United States
Environmental Protection
Agency

Office of Water
4301

EPA-820-B-98-001
September 1998

EPA

CATALOG OF PUBLICATIONS

Office of Science and Technology

1998 Edition

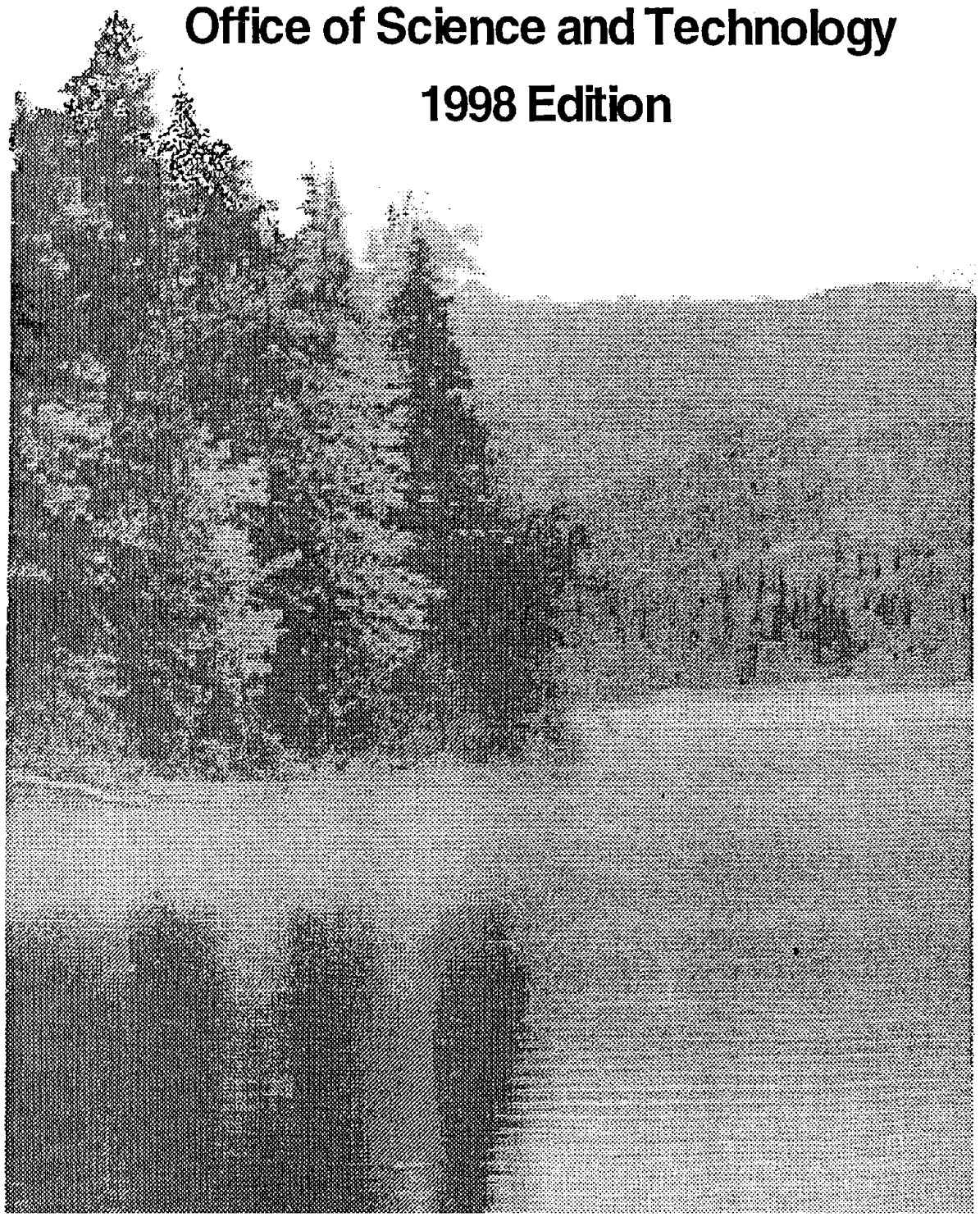

CATALOG OF PUBLICATIONS

OFFICE OF SCIENCE AND TECHNOLOGY

1998
EDITION

The *Catalog of Publications: Office of Science and Technology, 1998 Edition,* is an information resource for federal, state, and local government; business, trade and professional organizations, educators; and the general public. It is provided to you compliments of the Office of Science and Technology, Office of Water, U.S. Environmental Protection Agency. If you would like a paper copy of this catalog, please contact:

U.S. Environmental Protection Agency
National Center for Environmental Publications and Information (NCEPI)
11029 Kenwood Road, Bldg. 5
Cincinnati, OH 45242

Phone: 800 490-9198
FAX: 513 489-8695
Local Government Employees: 513 489-8190
International: Follow your local international dialing procedures then 513 489-8190
email: ncepi.mail@epamail.epa.gov

A listing of EPA documents along with ordering information is available on the EPA's Internet home page at: <http://www.epa.gov>.

Office of Science and Technology
http://www.epa.gov/OST

TABLE OF CONTENTS

Using the Catalog ii
Ordering Publications ii
Order Form - NTIS iii
Order Form - ERIC iv

Introduction to the Office of Science and Technology (OST) v
EPA Office of Water Organization Chart vi
OST Divisions vii

Industrial Effluent Limitations and Guidelines (Listed alphabetically by Point Source) 1

Water Quality Standards 42
State Water Quality Standards Summaries 44
Criteria Summaries (A compilation of State/Federal Criteria) 46

Ambient Water Quality Criteria 47
Ambient Water Quality Criteria for... 49
Ambient Water Quality Criteria Addendum for... 52
Ambient Aquatic Life Water Quality Criteria for 53

Biological Quality Criteria 54

Nutrient Criteria 54

Equilibrium Partitioning Sediment Guidelines (Sediment Quality Criteria) 55

Drinking Water Criteria 56

Drinking Water Health Advisories 61

Water Quality Modeling and Total Maximum Daily Loads Guidance 69

Analytical Laboratory Methods 72

Contaminated Sediments 76

Fish Tissue Quality 79

Municipal Sewage Sludge 81

Great Lakes Guidance 83

Beach Water Quality 84

Pollution Prevention - IP3 Reports 85

Other 86

Videotapes 87

Datafiles and Software 88

Index 89

Using the Catalog

Publications are listed alphabetically under the different subject categories given in the Table of Contents. An additional finding aid in the form of a brief subject index and selected title index may be found at the end of this document.

Items new to the catalog in this edition have been shaded in grey for easy identification.

Many publications in this catalog are distributed compliments of the U.S. Environmental Protection Agency's Office of Science and Technology (OST). EPA distributes one free copy of each publication to each customer until supplies are depleted. Requestors are then referred to the National Technical Information Service (NTIS), and/or the Educational Resources Information Center (ERIC). These clearinghouses provide copies of OST publications for a fee. EPA, NTIS, and ERIC all assign their own unique identifying number to each document they distribute. These numbers are given in each document listing (if available) and customers should cite the appropriate number when ordering.

Ordering Publications from EPA

You may request copies of publications listed in this catalog by contacting EPA's National Center for Environmental Publications and Information and using the EPA# given in the catalog entry as an order number.

U.S. Environmental Protection Agency
National Center for Environmental Publications and Information (NCEPI)
11029 Kenwood Road, Bldg. 5
Cincinnati, OH 45242
Phone: 800 490-9198
FAX: 513 489-8695
Local Government Employees: 513 489-8190
E-mail: ncepi.mail@epamail.epa.gov

Ordering Publications from NTIS

Extensive ordering information is provided on the NTIS order form on the following page. Orders should be placed using the NTIS# given in the catalog entry as the order number. Additionally, NTIS provides customized services to clients with special needs. Please inquire of NTIS if you have any questions.

Ordering Publications from ERIC

Ordering information is provided on the ERIC order form on page iv. Orders should be placed using the ERIC# given in the catalog entry as the order number. Additionally, you may order publications and search the ERIC publications catalog at its Internet address <http://www.aspensys.com/eric>.

U.S. DEPARTMENT OF COMMERCE
TECHNOLOGY ADMINISTRATION
NATIONAL TECHNICAL INFORMATION SERVICE

ORDER FORM

NTIS® Information is our business.

NTIS Web Site — http://www.ntis.gov

SHIP TO ADDRESS (please print or type)

CUSTOMER MASTER NUMBER (IF KNOWN) | DATE

ATTENTION/NAME

ORGANIZATION | DIVISION / ROOM NUMBER

STREET ADDRESS

CITY | STATE | ZIP CODE

PROVINCE / TERRITORY | INTERNATIONAL POSTAL CODE

COUNTRY

PHONE NUMBER ( ) | FAX NUMBER ( )

CONTACT NAME | INTERNET E-MAIL ADDRESS

METHOD OF PAYMENT (please print or type)

❑ VISA ❑ MasterCard ❑ American Express ❑ Discover

CREDIT CARD NUMBER | EXPIRATION DATE

CARDHOLDER'S NAME

❑ NTIS Deposit Account Number:

❑ Check / Money Order enclosed for $ (PAYABLE TO NTIS IN U.S. DOLLARS)

ORDER BY PHONE (ELIMINATE MAIL TIME)
8:00 a.m. - 8:00 p.m., Eastern Time, M – F.
Sales Desk: 1-800-553-NTIS (6847)
(703) 605-6000

TDD: (703) 605-6043

CUSTOMER SERVICE: (703) 605-6050

ORDER BY FAX
24 hours/7 days a week: (703) 321-8547
To verify receipt of fax call: (703) 605-6090
7:00 a.m. – 5:00 p.m., Eastern Time, M – F.

ORDER BY MAIL
National Technical Information Service
5285 Port Royal Road
Springfield, VA 22161

RUSH SERVICE: available for an additional fee.

NTIS ORDERNOW™ ONLINE
Order the most recent additions to the NTIS collection at NTIS Web site **http://www.ntis.gov/ordernow**.

ORDER VIA E-MAIL
Order via E-mail 24 hours a day.
orders@ntis.fedworld.gov
If concerned about Internet security, you may register your credit card at NTIS. Simply call (703) 605-6070.

BILL ME
(U.S., Canada, and Mexico only.)
NTIS will gladly bill your order, for an additional fee of $10.00. A request to be billed must be on a purchase order or company letterhead. An authorizing signature, contact name, and telephone number should be included with this request. Requests may be mailed or faxed.

PRODUCT SELECTION (please print or type)

NTIS PRODUCT NUMBER	INTERNAL CUSTOMER ROUTING (OPTIONAL) UP TO 8 CHARACTERS	UNIT PRICE	QUANTITY: PAPER COPY	MICRO-FICHE	MAGNETIC TAPE*	DISKETTE	CD-ROM	OTHER	INTERNATIONAL AIRMAIL FEES (SEE BELOW)	TOTAL PRICE
CFK		$							$	$
CFK		$							$	$
CFK		$							$	$
CFK		$							$	$
CFK		$							$	$
CFK		$							$	$

* CIRCLE REQUIREMENTS	3480 CARTRIDGE	1600 BPI	6250 BPI	LABELING: STANDARD	NONLABELED	FORMAT: EBCDIC	ASCII

TOTAL	$
HANDLING FEE PER TOTAL ORDER	$ 4.00
Outside North America–$8	$
GRAND TOTAL	$

PLEASE NOTE
Unless microfiche or other is specified, paper copy will be sent.
Please call the Sales Desk at 1-800-553-NTIS (6847) for information on multiple copy discounts available for certain documents.

Out-Of-Print Surcharge
A 25% out-of-print surcharge will be added to titles acquired by NTIS more than three years prior to the current calendar year.

International Airmail Fees
All regular prepaid orders are shipped "air-to-surface" unless airmail is requested. Airmail service is available for an additional fee. Canada and Mexico add $4 *per item*. Other countries add $8 *per item*.

Thank you for your order!

Ship To: (Customer # if known) _____
Name: _____
Organization: _____
Address: _____
City/State/Zip: _____

ERIC/CSMEE Federal Tax ID#: 31-602-5986

ERIC/CSMEE Order Form

Phone _____
FAX _____
PO # _____

			Subtotal	
			Shipping	
			Tax (Ohio Residents)	
			Total Purchase	

Unless exempt, any organization or individual residing in Ohio must pay 5.75% tax. To claim an exemption please provide a tax number or certificate with the order.

If you prefer using your VISA or MasterCard, please provide the following information:

Credit Card Number: _____

☐ VISA ☐ Master Card

Expiration Date: _____

Cardholder's Name: _____

Cardholder's Signature: _____

For more information, call (800) 276-0462, or (614) 292-6717, or send e-mail to: ericse@osu.edu

Order Subtotal	Shipping*
Below $10.01	$2.00
$10.01-$25.00	$3.50
$25.01-$50.00	$6.00
$50.01-$75.00	$8.00
$75.01-$100.00	$10.00
Over $100.00	Add 10%

*International Rates Apply Outside USA

To order by mail, send this Order Form and check, PO, or credit card information to:

Distribution Office
ERIC/CSMEE
1929 Kenny Road
Columbus, OH 43210-1080

To order by FAX, transmit this form with Purchase Order or credit card information to (614) 292-0263.

Introduction to the Office of Science and Technology

The Office of Science and Technology (OST) is responsible for developing sound, scientifically defensible standards, criteria, advisories, guidelines, limitations and standards guidelines under the Clean Water Act and the Safe Drinking Water Act. OST is also responsible for developing risk assessment methodologies and for providing risk assessment support for the Office of Water in the U.S. Environmental Protection Agency. These products articulate the goals and provide the regulatory framework for restoring and maintaining the biological, chemical, and physical integrity of the nation's water resources, for protecting the nation's public water supplies, and for achieving technology-based pollution control requirements in support of:

- Point source (end of pipe) discharge programs
- Nonpoint source (runoff) programs
- Wetlands programs
- Drinking water programs
- Dredge material management programs
- Geographic-specific programs (e.g., Great Lakes, coastal areas, estuaries)
- Beach water quality programs

The Office of Science and Technology consists of several offices:

- Engineering and Analysis Division*
- Health and Ecological Criteria Division*
- Standards and Applied Science Division*
- Policy and Communications Staff
- Budget and Program Management Staff

*Description follows on page vii

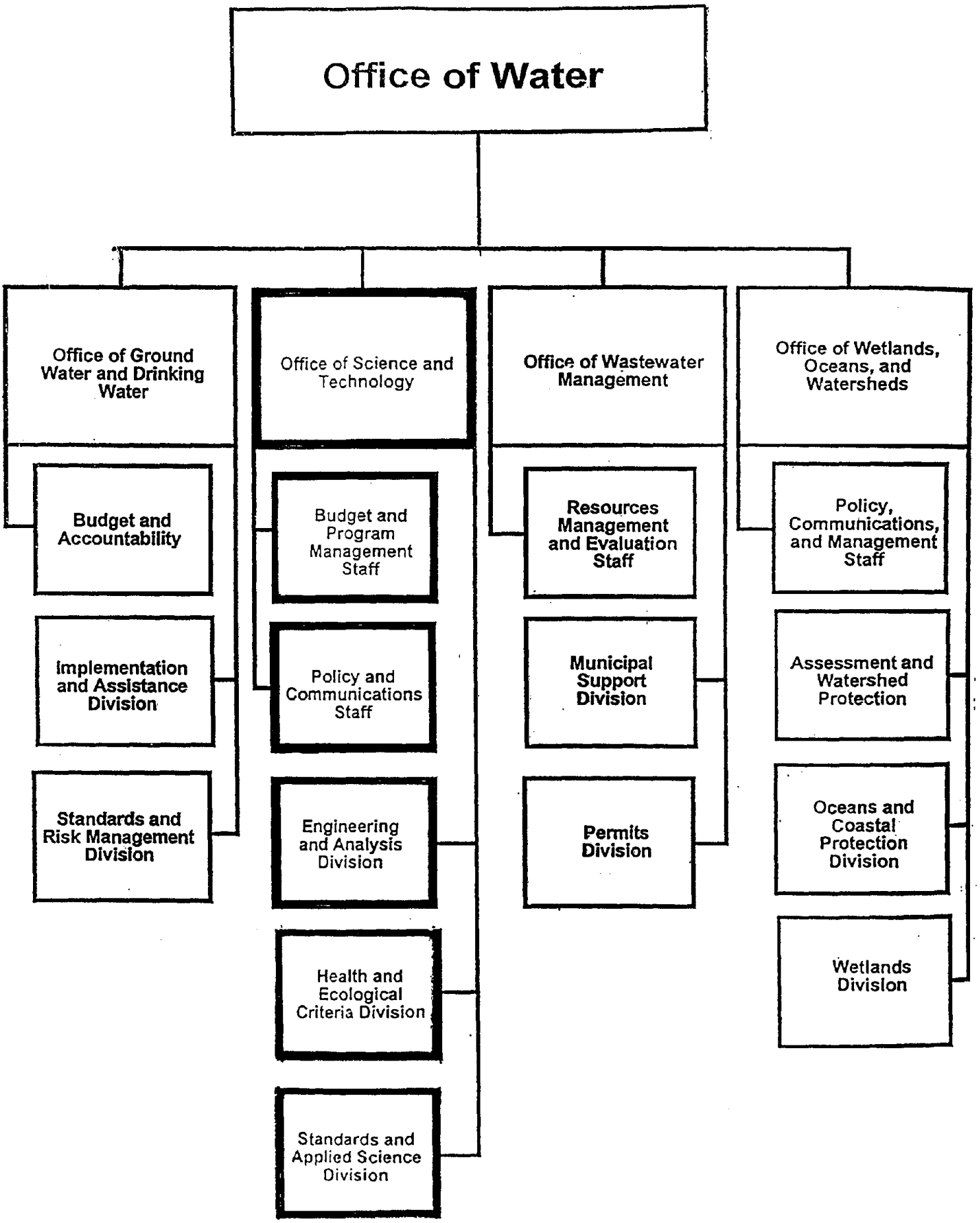
Office of Water
Office of Ground Water and Drinking Water
Budget and Accountability
Implementation and Assistance Division
Standards and Risk Management Division
Office of Science and Technology
Budget and Program Management Staff
Policy and Communications Staff
Engineering and Analysis Division
Health and Ecological Criteria Division
Standards and Applied Science Division
Office of Wastewater Management
Resources Management and Evaluation Staff
Municipal Support Division
Permits Division
Office of Wetlands, Oceans, and Watersheds
Policy, Communications, and Management Staff
Assessment and Watershed Protection
Oceans and Coastal Protection Division
Wetlands Division

Engineering and Analysis Division

The Engineering and Analysis Division's goal is to provide national technology-based effluent limitations for industrial facilities discharging directly into the nation's waters and pretreatment standards for industries discharging into municipal treatment facilities. The Commodities, Energy, Chemicals/Metals, Economic and Statistical Analysis Branches, and the Analytical Methods staff comprise the Division. The Commodities Branch develops effluent limitations and standards for pulp and paper, leather, textiles, timber, and similar types of industries. The Chemicals/Metals Branch develops effluent guidelines for organic chemicals manufacturing, plastics, waste treatment, and all industrial categories involving metals, including battery manufacturing and photographics. The Energy Branch develops effluent guidelines for inorganic chemicals, oil and gas, and pesticides manufacturing. The Economic and Statistical Analysis Branch conducts economic studies and analyses and prepares economic impact and regulatory analyses to identify national, regional, and international effects and benefits of regulations developed by the Office of Water. Effluent guidelines provide a means for regulating pollutants, through discharge permits, that is founded on technology to treat wastewaters. The Analytical Methods Staff conducts wastewater sampling analysis, initiates development of analytical methods of detection of pollutants in wastewater, sludge sediment, and other media, revising existing methods and developing wastewater treatment regulations.

Health and Ecological Criteria Division

The Health and Ecological Criteria Division (HECD) is responsible for developing sound, scientifically defensible criteria that articulate the goals for the nation's water resources through development and refinement of risk and exposure assessment methodologies. The Division provides all risk assessment methodologies and provides all risk assessment support for the Clean Water Act (CWA) and the Safe Drinking Water Act (SDWA), including maximum contaminant level goals (MCLGs) and health advisories. Specific criteria include:

- Health goals for drinking water
- Criteria for human health surface water
- Criteria for aquatic life surface water
- Sediment criteria
- Biological criteria
- Ecological criteria/habitat
- Municipal sludge regulations
- Human health risk assessment for water
- Ecological risk assessment for water
- Health advisories for drinking water
- Unreasonable Risk to Health Guidance

Standards and Applied Science Division

The Standards and Applied Science Division's (SASD) responsibilities are to direct the national program for adoption of water quality standards, to develop policies and guidance on translation of criteria to specific waterbodies, and to develop and manage cross-media and multi-Agency policies to ensure exposure goals are attained. Other responsibilities include:

- National guidance, regulations, policies, strategies
- Environmental assessments
- National assessment studies
- Management strategies for sediment contamination and fish contamination
- Total Maximum Daily Loads, wasteload allocations, mixing zones

This page intentionally left blank

INDUSTRIAL EFFLUENT LIMITATIONS AND GUIDELINES

This section is listed alphabetically by point source category. The 40 CFR guideline number is provided where applicable. NOTE: Documents in shaded boxes are new documents that were printed between August 1, 1997 and August 1, 1998.

ALUMINUM FORMING (40 CFR 467)

Aluminum, Copper, and Nonferrous Metals Forming and Metal Powders Pretreatment Standards: A Guidance Manual EPA#: 800/B-89-001 YEAR: 1989	NTIS#: PB91-145441 ERIC#: W-119
Cost Effectiveness Analysis of Effluent Guidelines and Standards for the Aluminum Forming Category EPA#: YEAR: 1983	NTIS#: PB93-156107 ERIC#: D-894
Development Document for Effluent Limitations Guidelines and Standards for the Aluminum Forming Point Source Category [Draft] EPA#: 440/1-80-073a YEAR: 1980	NTIS#: PB93-208213 ERIC#:
Development Document for Effluent Limitations Guidelines and Standards for the Aluminum Forming Point Source Category [Proposed] EPA#: 440/1-82-073b YEAR: 1982	NTIS#: PB94-194818 ERIC#:
Development Document for Effluent Limitations Guidelines and Standards for the Aluminum Forming Point Source Category Vol. 1 [Final] EPA#: 440/1-84-073v1 YEAR: 1984	NTIS#: PB84-244425 ERIC#: D-775
Vol. 2 [Final] EPA#: 440/1-84-073v2 YEAR: 1984	NTIS#: PB84-244433 ERIC#: D-357
Economic Impact Analysis of Effluent Limitations Guidelines and Standards for the Aluminum Forming Point Source Category EPA#: 440/2-83-010 YEAR: 1983	NTIS#: PB84-139757 ERIC#:
Final Effluent Guidelines: Rulemaking for the Aluminum Forming Point Source Category YEAR: 1983	NTIS#: ERIC#: D-895

ASBESTOS MANUFACTURING (40 CFR 427)

Development Document for Proposed Effluent Limitations Guidelines and New Source Performance Standards for the Building, Construction and Paper Segment of the Asbestos Manufacturing Point Source Category [Proposed] EPA#: 440/1-73-017 YEAR: 1973	NTIS#: PB94-194834 ERIC#:
Development Document for Effluent Limitations Guidelines and New Source Performance Standards for the Building, Construction, and Paper Segment of the Asbestos Manufacturing Point Source Category EPA#: 440/1-74-017a YEAR: 1974	NTIS#: PB-238320 ERIC#:
Development Document for Effluent Limitations Guidelines and New Source Performance Standards for the Textile, Friction Materials and Sealing Devices Segment of the Asbestos Manufacturing Point Source Category EPA#: 440/1-74-035a YEAR: 1974	NTIS#: PB-240860 ERIC#:

Economic Analysis of Effluent Guidelines: The Textiles, Friction and Sealing Materials Segment of the Asbestos Manufacturing Industry EPA#: 230/2-74-030 YEAR: 1975	NTIS#: PB-250683 ERIC#:
Economic Analysis of Effluent Guidelines for the Asbestos Industry EPA#: 230/2-74-001 YEAR: 1974	NTIS#: PB-238268 ERIC#: D-892

BATTERY MANUFACTURING (40 CFR 461)

Cost-Effectiveness Analysis of Effluent Standards and Limitations for Battery Manufacturing YEAR: 1984	NTIS#: PB92-231893 ERIC#: D-908
Development Document for Effluent Limitations Guidelines and Standards for the Battery Manufacturing Point Source Category [Draft] EPA#: 440/1-80-067a YEAR: 1980	NTIS#: PB95-148474
Development Document for Effluent Limitations Guidelines and Standards for the Battery Manufacturing Point Source Category [Proposed] EPA#: 440/1-82-067b YEAR: 1982	NTIS#: PB83-197921
Development Document for Effluent Limitations Guidelines and Standards for Battery Manufacturing Point Source Category, Vol. 1 - Subcategories: Cadmium, Calcium, Leclanche, Lithium, Magnesium, Zinc[Final] EPA#: 440/1-84-067a YEAR: 1984	NTIS#: PB85-121507 ERIC#: D-855
Vol. 2 - Subcategory: Lead [Final] EPA#: 440/1-84-067b YEAR: 1984	NTIS#: PB85-121515 ERIC#: D-850
Economic Impact Analysis of Effluent Limitations and Standards for the Battery Manufacturing Industry EPA#: 440/2-84-002 YEAR: 1984	NTIS#: PB85-121515 ERIC#: D-850
Guidance Manual for Battery Manufacturing Pretreatment Standards EPA#: 440/1-87-014 YEAR: 1987	NTIS#: PB92-117951 ERIC#: W-195

BUILDERS' PAPER AND BOARD MILLS (40 CFR 431)

Development Document for Best Conventional Pollutant Control Technology Effluent Limitations Guidelines for the Pulp, Paper, and Paperboard and the Builders' Paper and Board Mills Point Source Categories [Final] EPA#: 440/1-86-025 YEAR: 1986	NTIS#: PB87-172250 ERIC#: D-673
Development Document for Effluent Limitations Guidelines and New Source Performance Standards for the Builders' Paper and Roofing Felt Segment of the Builders' Paper and Board Mills Point Source Category EPA#: 440/1-74-026a YEAR: 1974	NTIS#: PB-238076
Development Document for Effluent Limitations Guidelines and Standards for the Pulp, Paper and Paperboard and the Builders' Paper and Board Mills Point Source Categories [Proposed] EPA#: 440/1-80-025b YEAR: 1980	NTIS#: PB81-201535 ERIC#:

Development Document for Effluent Limitations Guidelines and Standards for the Pulp, Paper, and Paperboard and the Builders' Paper and Board Mills Point Source Categories [Final] EPA#: 440/1-82-025 YEAR: 1982	NTIS#: PB83-163949 ERIC#:
Guidance Manual for Pulp, Paper and Paperboard and Builders' Paper and Board Mills Pretreatment Standards EPA#: 440/1-87-014 YEAR: 1984	NTIS#: PB92-231638 ERIC#:

CARBON BLACK MANUFACTURING (40 CFR 458)

Development Document for Interim Final Effluent Limitations, Guidelines and Proposed New Source Performance Standards for the Carbon Black Manufacturing Point Source Category: Group 2 EPA#: 440/1-76-060h YEAR: 1976	NTIS#: PB95-153870 ERIC#: D-911

CEMENT MANUFACTURING (40 CFR 411)

Development Document for Effluent Limitations Guidelines and New Source Performance Standards for the Cement Manufacturing Point Source Category EPA#: 440/1-74-005a YEAR: 1974	NTIS#: PB-238610 ERIC#:
Economic Analysis of Effluent Guidelines: Cement Industry EPA#: 230/2-74-004 YEAR: 1974	NTIS#: PB-234442 ERIC#:

CENTRALIZED WASTE TREATMENT (40 CFR 437 [Proposed])

Cost-Effectiveness Analysis of Proposed Effluent Limitations Guidelines and Standards for the Centralized Waste Treatment Industry EPA#: 821/R-95-004 YEAR: 1995	NTIS#: PB95-186896 ERIC#: D-038
Detailed Costing Document for the Centralized Waste Treatment Industry EPA#: 821/R-95-002 YEAR: 1995	NTIS#: PB95-187001 ERIC#: D-030
Development Document for Proposed Effluent Limitations Guidelines and Standards for the Centralized Waste Treatment Industry EPA#: 821/R-95-006 YEAR: 1995	NTIS#: PB95-187985 ERIC#: D-028
Economic Impact Analysis of Proposed Effluent Limitations Guidelines and Standards for the Centralized Waste Treatment Industry EPA#: 821/R-95-001 YEAR: 1995	NTIS#: PB95-186821 ERIC#: D-039
Environmental Assessment of Proposed Effluent Guidelines for the Centralized Waste Treatment Industry EPA#: 821/R-95-003 YEAR: 1995	NTIS#: PB95-187142 ERIC#:
Federal Register: January 27, 1995 40 CFR Part 437 Centralized Waste Treatment Category, Effluent Limitations Guidelines; Proposed Rule YEAR: 1995	NTIS#: ERIC#:
Federal Register: September 16, 1996 40 CFR Part 437 Centralized Waste Treatment Category Data Availability: Proposed Rule Year: 1996	NTIS#: ERIC#:

Preliminary Data Summary for the Hazardous Waste Treatment Industry EPA#: 440/1-89-100 YEAR: 1989	NTIS#: PB90-126517 ERIC#: D-387
Statistical Support Document for Proposed Effluent Limitations Guidelines and Standards for the Centralized Waste Treatment Industry EPA#: 821/R-95-005 YEAR: 1994	NTIS#: PB95-190633 ERIC#: D-A35

COAL MINING (40 CFR 434)

Development Document for Effluent Limitations Guidelines and Standards for the Coal Mining Point Source Category [Final] EPA#: 440/1-82-057 YEAR: 1982	NTIS#: PB83-180422 ERIC#: D-666
Development Document for Interim Final Effluent Limitations Guidelines and New Source Performance Standards for the Coal Mining Point Source Category: Group 2 EPA#: 440/1-75-057 YEAR: 1975	NTIS#: PB95-153854 ERIC#:
Development Document for Interim Final Effluent Limitations Guidelines and New Source Performance Standards for the Coal Mining Point Source Category EPA#: 440/1-76-057a YEAR: 1976	NTIS#: PB95-153920 ERIC#:
Development Document for Proposed Effluent Limitations Guidelines, New Source Performance Standards, and Pretreatment Standards for the Coal Mining Point Source Category EPA#: 440/1-81-057b YEAR: 1981	NTIS#: PB81-229296 ERIC#:
Economic Impact Analysis of Effluent Limitations and Standards for the Coal Mining Industry EPA#: 440/2-82-006 YEAR: 1982	NTIS#: PB83-159392 ERIC#: D-915
Economic Impact of Interim Final and Proposed Effluent Guidelines: Coal Mining EPA#: 230/1-75-058b YEAR: 1976	NTIS#: PB95-154332 ERIC#:
Effluent Limitations Guidelines and Standards of Performance for the Coal Mining Point Source Category Rationale and Methodology YEAR: 1977	NTIS#: PB95-207502 ERIC#:
Evaluation of Performance Capability of Surface Mine Sediment Basins [Draft] EPA#: 440/1-79-200 YEAR: 1979	NTIS#: PB95-207551 ERIC#:
Winter and Spring Water Quality Survey of Acid Mine Drainage Neutralization Plants [Executive Summary] YEAR: 1975	NTIS#: PB95-207619 ERIC#:

COIL COATING(40 CFR 465)

Development Document for Effluent Limitations Guidelines and Standards for the Coil Coating Point Source Category [Draft] EPA#: 440/1-79-071a YEAR: 1979	NTIS#: PB95-143004 ERIC#:
Development Document for Effluent Limitations Guidelines and Standards for the Coil Coating Point Source Category [Draft] EPA#: 440/1-81-071b YEAR: 1981	NTIS#: PB83-205542 ERIC#:

Development Document for Effluent Limitations Guidelines and Standards for the Coil Coating Point Source Category (Phase I) [Final] EPA#: 440/1-82-071 YEAR: 1982	NTIS#: PB83-205542 ERIC#: D-668
Economic Analysis of Effluent Limitations and Standards for the Coil Coating Industry EPA#: 440/2-82-010 YEAR: 1982	NTIS#: PB93-167070 ERIC#: D-912
Final Effluent Guidelines: Rulemaking for the Coil Coating Point Source Category EPA#: YEAR: 1983	NTIS#: ERIC#: D-920

- CANMAKING SUBCATEGORY

Development Document for Effluent Limitations Guidelines and Standards for the Coil Coating Point Source Category (Canmaking Subcategory) [Proposed] EPA#: 440/1-83-071b YEAR: 1983	NTIS#: PB95-143004 ERIC#:
Development Document for Effluent Limitations Guidelines and Standards for the Coil Coating Point Source Category (Canmaking Subcategory) [Final] EPA#: 440/1-83-071 YEAR: 1983	NTIS#: PB84-198647 ERIC#: D-714
Economic Impact Analysis of Effluent Limitations and Standards for the Canmaking Industry EPA#: 440/2-83-011 YEAR: 1983	NTIS#: PB84-155357 ERIC#: D-914
Final Effluent Guidelines: Rulemaking for the Canmaking Subcategory of the Coil Coating Point Source Category EPA#: YEAR: 1983	NTIS#: PB95-142881 ERIC#: D-919

CONCRETE PRODUCTS INDUSTRY

Guidance Development Document for Effluent Limitations Guidelines and New Source Performance Standards for the Concrete Products Point Source Category EPA#: 440/1-78-090 YEAR: 1978	NTIS#: PB92-231943 ERIC#: D-904

COPPER FORMING (40 CFR 468)

Aluminum, Copper, and Nonferrous Metals Forming and Metal Powders Pretreatment Standards: A Guidance Manual EPA#: 800/B-89-001 YEAR: 1989	NTIS#: PB91-145441 ERIC#: W-119
Cost Effectiveness Analysis of Effluent Standards and Limitations for the Copper Forming Industry EPA#: YEAR: 1983	NTIS#: PB93-156719 ERIC#: D-900
Development Document for Effluent Limitations Guidelines and Standards for the Copper Forming Point Source Category [Proposed] EPA#: 440/1-82-074b YEAR: 1982	NTIS#: PB93-206522 ERIC#:
Development Document for Effluent Limitations Guidelines and Standards for the Copper Forming Point Source Category [Final] EPA#: 440/1-84-074 YEAR: 1984	NTIS#: PB84-192459 ERIC#: D-715

Economic Impact Analysis of Effluent Limitations and Standards for the Copper Forming Industry EPA#: 440/2-83-006 YEAR: 1983	NTIS#: PB83-263780 ERIC#: D-902
Economic Impact Analysis of Proposed Effluent Limitations and Standards for the Copper Forming Industry EPA#: 440/2-82-011 YEAR: 1982	NTIS#: PB95-142998 ERIC#:
Federal Register: August 15, 1983 40 CFR Part 468 Effluent Limitations Guidelines, Pretreatment Standards, and New Source Performance Standards; Copper Forming Point Source Category; Final Rule EPA#: YEAR: 1983	NTIS#: ERIC#: D-937

DAIRY PRODUCTS PROCESSING (40 CFR 405)

Development Document for Effluent Limitations Guidelines and New Source Performance Standards for the Dairy Product Processing Point Source Category EPA#: 440/1-74-021a YEAR: 1974	NTIS#: PB-238835 ERIC#: D-901

DRUM RECONDITIONING

Preliminary Data Summary for the Drum Reconditioning Industry EPA#: 440/1-89-101 YEAR: 1989	NTIS#: PB90-126491 ERIC#: D-877

ELECTRICAL AND ELECTRONIC COMPONENTS (40 CFR 469)

Development Document for Effluent Limitations Guidelines and Standards for the Electrical and Electronic Components Point Source Category [Draft] EPA#: 440/1-80-075a YEAR: 1980	NTIS#: PB94-113982
Development Document for Effluent Limitations Guidelines and Standards for the Electrical and Electronic Components Point Source Category [Proposed] EPA#: 440/1-82-075b YEAR: 1982	NTIS#: PB82-249673
Development Document for Effluent Limitations Guidelines and Standards for the Electrical and Electronic Components Point Source Category (Phase I) [Final] EPA#: 440/1-83-075 YEAR: 1983	NTIS#: PB95-142980 ERIC#: D-663
Development Document for Effluent Limitations Guidelines and Standards for the Electrical and Electronic Components Point Source Category (Phase II) [Proposed] EPA#: 440/1-83-075b YEAR: 1983	NTIS#: PB83-199208
Development Document for Effluent Limitations Guidelines for the Electrical and Electronic Components Point Source Category - Phase II EPA#: 440/1-84-075 YEAR: 1983	NTIS#: PB92-232016 ERIC#: D-899
Economic Impact Analysis of Effluent Limitations and Standards for the Electrical and Electronic Components Industry - Phase I EPA#: 440/2-83-005 YEAR: 1983	NTIS#: PB83-226522 ERIC#:

Economic Impact Analysis of Proposed Effluent Guidelines and Standards for the Electrical and Electronic Components Industry: Phase II - Cathode Ray and Luminescent Coatings Subcategories EPA#: 440/2-83-001 YEAR: 1983	NTIS#: PB83-206011

ELECTROPLATING (40 CFR 413)

Development Document for Effluent Limitations Guidelines and New Source Performance Standards for the Copper, Nickel, Chromium, and Zinc Segment of the Electroplating Point Source Category EPA#: 440/1-74-003a YEAR: 1974	NTIS#: PB-238834 ERIC#:
Development Document for Existing Source Pretreatment Standards for the Electroplating Point Source Category [Final] EPA#: 440/1-79-003 YEAR: 1979	NTIS#: PB80-196488 ERIC#: D-926
Development Document for Proposed Existing Source Pretreatment Standards for the Electroplating Point Source Category EPA#: 440/1-78-085 YEAR: 1978	NTIS#: PB95-155941 ERIC#:
Economic Analysis of Effluent Guidelines: The Electroplating Industry (Copper, Nickel, Chromium and Zinc) EPA#: 230/2-74-007 YEAR: 1974	NTIS#: PB-236595 ERIC#:
Economic Analysis of Proposed Effluent Guidelines: The Electroplating Industry (Copper, Nickel, Chromium, and Zinc) [Revision] EPA#: 230/1-73-007 YEAR: 1973	NTIS#: PB95-207445 ERIC#:
Economic Analysis of Pretreatment Standards for Existing Sources of the Electroplating Point Source Category EPA#: 440/2-79-031 YEAR: 1979	NTIS#: PB80-135262 ERIC#:
Federal Register: January 28, 1981 40 CFR Part 413 Effluent Guidelines and Standards; Electroplating Point Source Category Pretreatment Standards for Existing Sources; Final Rule and Amendments YEAR: 1981	NTIS#: ERIC#: D-936
Guidance Manual for Electroplating and Metal Finishing Pretreatment Standards EPA#: 440/1-84-091g YEAR: 1984	NTIS#: PB87-192597 ERIC#: W-118

ETHANOL-FOR-FUEL INDUSTRY

Multimedia Technical Support Document for the Ethanol-for-Fuel Industry EPA#: 440/1-86-093 YEAR: 1986	NTIS#: PB86-177557 ERIC#: D-859

EXPLOSIVES MANUFACTURING (40 CFR 457)

Contractor Document for Effluent Limitations Guidelines for the Explosives Manufacturing Point Source Category [Draft Final] EPA#: YEAR: 1981	NTIS#: PB95-153912 ERIC#: D-922

Development Document for Interim Final Effluent Limitations Guidelines and Proposed New Source Performance Standards for the Explosives Manufacturing Point Source Category - Group 2 EPA#: 440/1-76-060j YEAR: 1976	NTIS#: PB92-231950 ERIC#: D-744
Draft Development Document for Proposed Effluent Limitations Guidelines, New Source Performance Standards and Pretreatment Standards for the Explosives Manufacturing Point Source Category - Subcategory E: Formulation and Packaging of Blasting Agents, Dynamite, and Pyrotechnics EPA#: YEAR: 1979	NTIS#: PB95-154340 ERIC#: D-928
Economic Analysis of Interim Final Effluent Guidelines for Selected Segments of the Explosive Industry - Group 2 EPA#: 230/1-75-065a YEAR: 1976	NTIS#: PB93-155935 ERIC#: D-929

FEEDLOTS (40 CFR 412)

Development Document for Effluent Limitations Guidelines and New Source Performance Standards: Feedlots Point Source Category EPA#: 440/1-74-004a YEAR: 1974	NTIS#: PB-238651 ERIC#:
Economic Analysis of Effluent Guidelines on the Feedlots: Large Scale Segments EPA#: 230/2-76-008 YEAR: 1976	NTIS#: PB-264002 ERIC#:

FERROALLOY MANUFACTURING (40 CFR 418)

Development Document for Effluent Limitations Guidelines and New Source Performance Standards for the Smelting and Slag Processing Segment of the Ferroalloy Manufacturing Point Source Category EPA#: 440/1-74-008a YEAR: 1974	NTIS#: PB-238650 ERIC#:
Development Document for Interim Final Effluent Limitations Guidelines and Proposed New Source Performance Standards for the Calcium Carbide Segment of the Ferroalloy Manufacturing Point Source Category: Group 1, Phase II EPA#: 440/1-75-038 YEAR: 1975	NTIS#: PB92-231919 ERIC#: D-927
Development Document for Interim Final Effluent Limitations Guidelines and Proposed New Source Performance Standards for the Electrolytic Ferroalloys Segment of the Ferroalloy Manufacturing Point Source Category - Group 1, Phase II EPA#: 440/1-75-038a YEAR: 1975	NTIS#: PB95-142915 ERIC#: D-816
Economic Analysis of Effluent Guidelines: Ferroalloys Industry EPA#: 230/2-74-009 YEAR: 1974	NTIS#: PB-234045 ERIC#:
Economic Analysis of Proposed Effluent Guidelines: The Ferroalloys Industry EPA#: 230/1-73-009 YEAR: 1973	NTIS#: PB95-142964 ERIC#:

FERTILIZER MANUFACTURING (40 CFR 418)

Development Document for Effluent Limitations Guidelines and New Source Performance Standards for the Basic Fertilizer Chemicals Segment of the Fertilizer Manufacturing Point Source Category EPA#: 440/1-74-011a YEAR: 1974	NTIS#: PB-238652 ERIC#: D-772,D-812
Development Document for Effluent Limitations Guidelines and New Source Performance Standards for the Formulated Fertilizer Segment of the Fertilizer Manufacturing Point Source Category EPA#: 440/1-75-042a YEAR: 1975	NTIS#: PB-240863 ERIC#:
Economic Analysis of Effluent Guidelines: Fertilizer Industry EPA#: 230/2-74-010 YEAR: 1974	NTIS#: PB-241315 ERIC#:
Economic Impact Analysis of Proposed Amendments to Effluent Limitations and Standards for the Fertilizer Manufacturing Industry EPA#: 440/2-83-017 YEAR: 1984	NTIS#: PB95-154324 ERIC#: D-932
Summary Report Phosphate Fertilizer Subcategory of the Fertilizer Manufacturing Point Source Category EPA#: YEAR: 1982	NTIS#: ERIC#: D-943

FISH HATCHERIES

Development Document for Recommended Effluent Limitations Guidelines and Standards of Performance for the Fish Hatcheries and Farms Point Source Category YEAR: 1977	NTIS#: PB94-120102 ERIC#: D-818, D-717
Economic Analysis of Potential Effluent Guidelines for Selected Segments of the Fish Hatchery and Farm Industry EPA#: 230/1-76-056 YEAR: 1976	NTIS#: PB93-161651 ERIC#: D-718

FOODS AND BEVERAGES (MISCELLANEOUS)

Development Document for Effluent Limitations Guidelines and New Source Performance Addendum for the Hydrolyzed Vegetable Protein Segment of the Miscellaneous Foods and Beverages Point Source Category [Draft] EPA#: YEAR: 1975	NTIS#: PB95-153862 ERIC#: D-923
Development Document for Effluent Limitations Guidelines and New Source Performance Standards for the Blended and Prepared Flour Addendum to the Miscellaneous Foods and Beverages Point Source Category [Draft] EPA#: YEAR: 1975	NTIS#: PB95-153888 ERIC#: D-356, D-773
Development Document for Effluent Limitations Guidelines and New Source Performance Standards for the Miscellaneous Foods and Beverages Point Source Category [Draft] EPA#: YEAR: 1975	NTIS#: PB95-133252 ERIC#: D-946

FRUITS AND VEGETABLES PROCESSING (40 CFR 407)

Development Document for Effluent Limitations Guidelines and New Source Performance Standards for the Apple, Citrus and Potato Processing Segment of the Canned and Preserved Fruits and Vegetables Point Source Category EPA#: 440/1-74-027a YEAR: 1974	NTIS#: PB-238649 ERIC#: D-924
Development Document for Interim Final and Proposed Effluent Limitations Guidelines and New Source Performance Standards for the Fruits, Vegetables and Specialties Segment of the Canned and Preserved Fruits and Vegetables Point Source Category - Group 1, Phase II EPA#: 440/1-75-046 YEAR: 1975	NTIS#: PB92-232065 ERIC#: D-716
Economic Analysis of Effluent Guidelines: Apple, Citrus and Potato Processing Segments of the Canned and Preserved Fruits and Vegetable Industry EPA#: 230/2-74-012 YEAR: 1975	NTIS#: PB-240195 ERIC#:

GLASS MANUFACTURING (49 CFR 426)

Development Document for Effluent Limitations Guidelines and New Source Performance Standards for the Flat Glass Segment of the Glass Manufacturing Point Source Category EPA#: 440/1-74-001c YEAR: 1974	NTIS#: PB-238907 ERIC#:
Development Document for Effluent Limitations Guidelines and New Source Performance Standards for the Insulation Fiberglass Manufacturing Segment of the Glass Manufacturing Point Source Category EPA#: 440/1-74-001b YEAR: 1974	NTIS#: PB-238078 ERIC#: D-749
Development Document for Effluent Limitations Guidelines and New Source Performance Standards for the Machines Pressed Glass, Machine Pressed and Blown Glass, and Glass Tubing Non-Danner Processes Manufacturing Subcategories of the Pressed and Blown Glass Segment of the Glass Manufacturing Point Source Category [Draft] EPA#: YEAR: 1976	NTIS#: PB95-153896 ERIC#: D-774
Development Document for Effluent Limitations Guidelines and New Source Performance Standards for the Pressed and Blown Glass Segment of the Glass Manufacturing Point Source Category EPA#: 440/1-75-034a YEAR: 1975	NTIS#: PB-256854 ERIC#:
Development Document for Proposed Effluent Limitations Guidelines and New Source Performance Standards for the Pressed and Blown Glass Segment of the Glass Manufacturing Point Source Category EPA#: 440/1-74-034 YEAR: 1974	NTIS#: PB95-155958 ERIC#:
Economic Analysis of Effluent Guidelines: Flat Glass Industry EPA#: 230/2-74-013 YEAR: 1974	NTIS#: PB-234845 ERIC#:
Economic Analysis of Effluent Guidelines: Insulation Fiberglass Industry EPA#: 230/2-74-011 YEAR: 1975	NTIS#: PB-240649 ERIC#:

GRAIN MILLS (40 CFR 406)

Development Document for Effluent Limitations Guidelines and New Source Performance Standards for the Animal Feed, Breakfast Cereal, and Wheat Starch Segments of the Grain Mills Point Source Category EPA#: 440/1-74-039a YEAR: 1974	NTIS#: PB-240861 ERIC#:
Development Document for Effluent Limitations Guidelines and New Source Performance Standards for the Grain Processing Segment of the Grain Mills Point Source Category EPA#: 440/1-74-028a YEAR: 1974	NTIS#: PB-238316 ERIC#: D-925
Economic Analysis of Effluent Guidelines: Grain Processing Segment of the Grain Mills Industry EPA#: 230/2-74-014 YEAR: 1975	NTIS#: PB-240196 ERIC#:
Economic Impact Analysis of Effluent Guidelines: Animal Feed, Breakfast Cereal and Wheat Starch Segments of the Grain Mills Industry EPA#: 230/2-75-038 YEAR: 1975	NTIS#: PB-245082 ERIC#:

GUM AND WOOD CHEMICALS MANUFACTURING (40 CFR 454)

Development Document for Effluent Limitations Guidelines and Standards for the Gum and Wood Chemicals Manufacturing Point Source Category [Proposed] EPA#: 440/1-79-078b YEAR: 1979	NTIS#: PB92-232040 ERIC#: D-737
Development Document for Interim Final Effluent Limitations, Guidelines and Proposed New Source Performance Standards for the Gum and Wood Chemicals Manufacturing Point Source Category: Group 2 EPA#: 440/1-76-060b YEAR: 1976	NTIS#: PB95-155974 ERIC#:
Economic Analysis of Interim Final Effluent Guidelines for the Gum and Wood Chemicals Industry: Group 2 EPA#: 230/1-76-065e YEAR: 1976	NTIS#: PB93-167740 ERIC#: D-930

HOSPITALS (40 CFR 460)

Development Document for Interim Final Effluent Limitations, Guidelines and Proposed New Source Performance Standards for the Hospital Point Source Category: Group 2 EPA#: 440/1-76-060n YEAR: 1976	NTIS#: PB87-192670 ERIC#:
Economic Analysis of Interim Final Effluent Guidelines for the Hospitals Industry: Group 2 EPA#: 230/1-76-065b YEAR: 1976	NTIS#: PB93-153955 ERIC#: D-931
Preliminary Data Summary for the Hospitals Point Source Category EPA#: 440/1-89-060n YEAR: 1989	NTIS#: PB90-126459 ERIC#: D-882

INDUSTRIAL LAUNDRIES (40 CFR 441)

Cost-Effectiveness Analysis for Proposed Pretreatment Standards for Existing and New Sources for the Industrial Laundries Point Source Category [Final Report] EPA#: 821/R-97-005 YEAR: 1997	NTIS#: PB98-115140 ERIC#:

Development Document for Effluent Limitations Guidelines and Standards for the Auto and Other Laundries Point Source Category EPA#: YEAR: 1980	NTIS#: PB95-148466 ERIC#: D-655
Economic Assessment for Proposed Pretreatment Standards for Existing and New Sources for the Industrial Laundries Point Source Category [Final Report] EPA#: 821/R-97-008 YEAR: 1997	NTIS#: PB98-115249 ERIC#:
Guidance Document for Effluent Discharges from the Auto and Other Laundries Point Source Category YEAR: 1982	NTIS#: PB92-231927 ERIC#: D-957
Preliminary Data Summary for Industrial Laundries EPA#: 440/1-89-103 YEAR: 1989	NTIS#: PB90-126541 ERIC#: D-674
Statistical Support Document for Proposed Pretreatment Standards for Existing and New Sources for the Industrial Laundries Point Source Category EPA#: 821/R-97-006 YEAR: 1997	NTIS#: PB98-115157 ERIC#:
Technical Development Document for Proposed Pretreatment Standards for Existing and New Sources for the Industrial Laundries Point Source Category EPA#: 821/R-97-007 YEAR: 1997	NTIS#: PB98-115272 ERIC#:
Water Quality Benefits Analysis for Proposed Pretreatment Standards for Existing and New Sources for the Industrial Laundries Point Source Category EPA#: 821/R-97-009 YEAR: 1997	NTIS#: PB98-115132 ERIC#:

INK FORMULATING (40 CFR 447)

Development Document for Proposed Effluent Limitations Guidelines and New Source Performance Standards for the Paint Formulating and the Ink Formulating Point Source Categories: Group 2 EPA#: 440/1-75-050 YEAR: 1975	NTIS#: PB95-133237 ERIC#:
Development Document for Proposed Effluent Limitations Guidelines, New Source Performance Standards, and Pretreatment Standards for the Ink Formulating Point Source Category EPA#: 440/1-79-090b YEAR: 1979	NTIS#: PB81-178188 ERIC#: D-360

INORGANIC CHEMICALS (40 CFR 415)

Development Document for Effluent Limitations Guidelines and New Source Performance Standards for the Major Inorganic Products Segment of the Inorganic Chemicals Manufacturing Point Source Category EPA#: 440/1-74-007a YEAR: 1974	NTIS#: PB-238611 ERIC#:
Development Document for Effluent Limitations Guidelines and Standards for the Inorganic Chemicals Point Source Category: Phase II [Final] EPA#: 440/1-84-007 YEAR: 1984	NTIS#: PB85-156446 ERIC#: D-669
Development Document for Effluent Limitations Guidelines, New Source Performance Standards and Pretreatment Standards for the Inorganic Chemicals Manufacturing Point Source Category EPA#: 440/1-82-007 YEAR: 1982	NTIS#: PB82-265612 ERIC#:

Economic Analysis of Effluent Guidelines for the Inorganic Chemicals Industry EPA#: 230/2-74-015 YEAR: 1974	NTIS#: PB-234457 ERIC#:
Economic Impact Analysis of Effluent Limitations and Standards for the Inorganic Chemicals Industry: Phase II EPA#: 440/2-84-013 YEAR: 1984	NTIS#: PB85-102374 ERIC#: D-951
Economic Impact Analysis of Pollution Control Technologies for Segments of the Inorganic Chemicals Manufacturing Industry EPA#: 440/2-81-023 YEAR: 1982	NTIS#: PB83-106757 ERIC#:
Preliminary data summary for the inorganic chemicals manufacturing point source category EPA#: 821/R-96-016 YEAR: 1996	NTIS#: ERIC#:

IRON AND STEEL MANUFACTURING (40 CFR 420)

Development Document for Effluent Limitations Guidelines and New Source Performance Standards for the Steel Making Segment of the Iron and Steel Manufacturing Point Source Category EPA#: 440/1-74-024a YEAR: 1974	NTIS#: PB-238837 ERIC#:
Development Document for Effluent Limitations Guidelines and Standards for the Iron and Steel Manufacturing Point Source Category Vol. 1 General [Proposed] EPA#: 440/1-80-024b1 YEAR: 1980	NTIS#: PB81-184392 ERIC#:
Vol. 2 Coke Making Subcategory, Sintering Subcategory, Iron Making Subcategory [Proposed] EPA#: 440/1-80-024b2 YEAR: 1980	NTIS#: PB81-184400 ERIC#:
Vol. 3 Steel Making Subcategory, Vacuum Degassing Subcategory, Continuous Casting Subcategory [Proposed] EPA#: 440/1-80-024b3 YEAR: 1980	NTIS#: PB81-184418 ERIC#:
Vol. 4 Hot Forming Subcategory [Proposed] EPA#: 440/1-80-024b4 YEAR: 1980	NTIS#: PB81-184426 ERIC#:
Vol. 5 Scale Removal Subcategory, Acid Pickling Subcategory [Proposed] EPA#: 440/1-80-024b5 YEAR: 1980	NTIS#: PB81-184434 ERIC#:
Vol. 6 Cold Forming Subcategory, Alkaline Cleaning Subcategory, Hot Coating Subcategory [Proposed] EPA#: 440/1-80-024b6 YEAR: 1980	NTIS#: PB81-184442 ERIC#:
Development Document for Effluent Limitations Guidelines and Standards for the Iron and Steel Manufacturing Point Source Category Vol. 1: General [Final] EPA#: 440/1-82-024.1 YEAR: 1982	NTIS#: PB82-240425 ERIC#: D-358
Vol. 2: Coke Making Subcategory, Sintering Subcategory, Iron Making Subcategory [Final] EPA#: 440/1-82-024.2 YEAR: 1982	NTIS#: PB82-240433 ERIC#: D-795
Vol. 3: Steel Making Subcategory, Vacuum Degassing Subcategory, Continuous Casting Subcategory [Final] EPA#: 440/1-82-024.3 YEAR: 1982	NTIS#: PB82-240441 ERIC#: D-664

Vol. 4: Hot Forming Subcategory [Final] EPA#: 440/1-82-024.4 YEAR: 1982	NTIS#: PB82-240458 ERIC#: D-665
Vol. 5: Salt Bath Descaling Subcategory, Acid Pickling Subcategory [Final] EPA#: 440/1-82-024.5 YEAR: 1982	NTIS#: PB82-240466 ERIC#: D-796
Vol. 6: Cold Forming Subcategory, Alkaline Cleaning Subcategory, Hot Coating Subcategory [Final] EPA#: 440/1-82-024.6 YEAR: 1982	NTIS#: PB82-240474 ERIC#: D-730
Economic Analysis of Final Effluent Limitations Guidelines, New Source Performance Standards, and Pretreatment Standards for the Iron and Steel Manufacturing Point Source Category EPA#: 230/4-82-003 YEAR: 1982	NTIS#: PB82-231291 ERIC#: D-949
Economic Analysis of Proposed and Interim Final Effluent Guidelines: Integrated Iron and Steel Industry EPA#: 230/1-76-048 YEAR: 1976	NTIS#: PB-273215 ERIC#:
Economic Analysis of Proposed and Interim Final Effluent Guidelines: The Specialty Steel Industry EPA#: 230/1-74-034a YEAR: 1976	NTIS#: PB93-161685 ERIC#:
Economic Assessment of the Benefits of the Final Effluent Limitations Guidelines for Iron and Steel Manufacturers [Executive Summary, Vol. 1, 2, 3] EPA#: 230/4-82-005 YEAR: 1982	NTIS#: PB82-260670 ERIC#:
Economic Status of the Iron and Steel Industry EPA#: YEAR: 1984	NTIS#: PB93-153997 ERIC#: D-952
Guidance Manual for the Iron and Steel Manufacturing Pretreatment Standards EPA#: 821/B-85-001 YEAR: 1985	NTIS#: PB92-114388 ERIC#: W-103
Preliminary Study of the Iron and Steel Category: 40 CFR Part 420 Effluent Limitations Guidelines and Standards EPA#: 821/R-95-037 YEAR: 1995	NTIS#: PB96-126156 ERIC#: D-A34

LANDFILLS (40 CFR 445)

Development Document for Proposed Effluent Limitations Guidelines and Standards for the Landfills Point Source Category EPA#: 821/R-97-022 Year: 1998	NTIS#: PB98-153166 ERIC#:
Economic and Cost-Effectiveness Analysis for Proposed Effluent Limitations Guidelines and Standards for the Landfills Point Source Category EPA#: 821/B-97-005 YEAR: 1998	NTIS#: PB98-154040 ERIC#:
Environmental Assessment for Proposed Effluent Limitations Guidelines and Standards for the Landfills Point Source Category EPA#: 821/B-97-007 YEAR: 1998	NTIS#: PB98-154016 ERIC#:
Statistical Support Document for Proposed Effluent Limitations Guidelines and Standards for the Landfills Point Source Category EPA#: 821/B-97-006 YEAR: 1998	NTIS#: PB98-152887 ERIC#:

LEATHER TANNING AND FINISHING (40 CFR 425)

Development Document for Effluent Limitations Guidelines and New Source Performance Standards for the Leather Tanning and Finishing Point Source Category EPA#: 440/1-74-016a YEAR: 1974	NTIS#: PB95-122412 ERIC#:
Development Document for Effluent Limitations Guidelines and Standards for the Leather Tanning and Finishing Point Source Category [Proposed] EPA#: 440/1-79-016 YEAR: 1979	NTIS#: PB95-155982 ERIC#:
Development Document for Effluent Limitations Guidelines and Standards for the Leather Tanning and Finishing Point Source Category [Final] EPA#: 440/1-82-016 YEAR: 1982	NTIS#: PB83-172593 ERIC#: D-856
Economic Analysis of Effluent Guidelines: Leather Tanning and Finishing Industry EPA#: 230/2-73-016 YEAR: 1974	NTIS#: PB-238060 ERIC#:
Economic Impact Analysis of Effluent Limitations and Standards for the Leather Tanning Industry EPA#: 440/2-82-018 YEAR: 1982	NTIS#: PB83-159228 ERIC#:
Final Effluent Guidelines: Rulemaking for the Leather Tanning and Finishing Point Source Category YEAR: 1983	NTIS#: PB95-122438 ERIC#: D-953
Guidance Manual for Leather Tanning and Finishing Pretreatment Standards EPA#: 800/R-86-001 YEAR: 1986	NTIS#: PB92-232024 ERIC#: W-117
Supplemental Development Document for Effluent Limitations Guidelines and Standards for the Leather Tanning and Finishing Point Source Category [Final] EPA#: 440/1-88-016s YEAR: 1988	NTIS#: PB88-213541 ERIC#: D-960
Supplementary Development Document for Effluent Limitations Guidelines for the Leather Tanning and Finishing Point Source Category [Proposed] EPA#: 440/1-86-016s YEAR: 1986	NTIS#: PB93-207934 ERIC#:

LIVESTOCK MARKET INDUSTRY

Development Document for Effluent Limitations Guidelines and Standards of Performance for the Livestock Market Industry [Draft] EPA#: YEAR: 1976	NTIS#: PB95-130647 ERIC#: D-962

LOW BTU GASIFICATION

Low BTU Gasifier Wastewater: Technical Support Document EPA#: YEAR: 1986	NTIS#: PB95-142972 ERIC#: D-958
Low BTU Gasifier Wastewater Treatability: Phase III Pilot Plant Study at Holston Army Ammunition Plant [Final Draft] EPA#: YEAR: 1986	NTIS#: PB95-207692 ERIC#:

MEAT PRODUCTS (40 CFR 432)

Development Document for Effluent Limitations Guidelines and New Source Performance Standards for the Red Meat Processing Segment of the Meat Product and Rendering Processing Point Source Category EPA#: 440/1-74-012a YEAR: 1974	NTIS#: PB-238836 ERIC#: D-981
Development Document for Effluent Limitations Guidelines and New Source Performance Standards for the Renderer Segment of the Meat Products and Rendering Processing Point Source Category EPA#: 440/1-74-031d YEAR: 1975	NTIS#: PB-253572 ERIC#:
Development Document for Effluent Limitations Guidelines and Standards of Performance for the Off-Site Rendering Industry [Draft] EPA#: YEAR: 1974	NTIS#: PB95-130613 ERIC#:
Development Document for Proposed Effluent Limitations Guidelines and New Source Performance Standards for the Poultry Segment of the Meat Product and Rendering Process Point Source Category - Group 1, Phase II EPA#: 440/1-75-031b YEAR: 1975	NTIS#: PB95-124541 ERIC#: D-947
Economic Analysis of Effluent Guidelines: Meat Packing Industry EPA#: 230/2-74-017 YEAR: 1974	NTIS#: PB-235303 ERIC#:
Economic Impact Analysis of Effluent Guidelines: Meat Processing Segment of the Meat Industry EPA#: 230/2-74-040 YEAR: 1977	NTIS#: PB93-161644 ERIC#: D-950
Supplement to Development Document for Effluent Limitations Guidelines and New Source Performance Standards: Reprint for the Renderer Segment of the Meat Products and Rendering Point Source Category EPA#: 440/1-78-031e YEAR: 1978	NTIS#: PB92-232008 ERIC#: D-959

METAL FINISHING (40 CFR 433)

Cost-Effectiveness Analysis of Effluent Standards and Limitations for the Metal Finishing Industry [Final] EPA#: YEAR: 1983	NTIS#: PB93-164556 ERIC#: D-945
Development Document for Effluent Limitations Guidelines and Standards for the Metal Finishing Point Source Category [Proposed] EPA#: 440/1-82-091b YEAR: 1982	NTIS#: PB83-102004 ERIC#:
Development Document for Effluent Limitations Guidelines and Standards for the Metal Finishing Point Source Category [Final] EPA#: 440/1-83-091 YEAR: 1983	NTIS#: PB84-115989 ERIC#: D-972
Economic Analysis of Effluent Guidelines: The Metal Finishing Industry EPA#: 230/1-74-032 YEAR: 1974	NTIS#: PB95-123501 ERIC#
Economic Analysis of Proposed Effluent Standards and Limitations for the Metal Finishing Industry EPA#: 440/2-82-004 YEAR: 1982	NTIS#: PB89-238182 ERIC#
Economic Impact Analysis of Effluent Standards and Limitations for the Metal Finishing Industry EPA#: 440/2-83-007 YEAR: 1983	NTIS#: PB83-245068 ERIC#:

Guidance Manual for Electroplating and Metal Finishing Pretreatment Standards EPA#: 440/1-84-091g YEAR: 1984	NTIS#: PB87-192597 ERIC#: W-118
Preliminary Data Summary for the Metal Finishing Industry EPA#: 821/R-94-006 YEAR: 1994	NTIS#: PB95-187126 ERIC#: D-062, D-A13

METAL MOLDING AND CASTING (FOUNDRIES) (40 CFR 464)

Development Document for Effluent Limitations Guidelines and Standards for the Metal Molding and Casting (Foundries) Point Source Category Vol. 1 [Proposed] EPA#: 440/1-82-070b1 YEAR: 1982	NTIS#: PB93-206498 ERIC#:
Vol. 2 [Proposed] EPA#: 440/1-82-070b2 YEAR: 1982	NTIS#: PB93-206506 ERIC#:
Development Document for Effluent Limitations Guidelines and Standards for the Metal Molding and Casting (Foundries) Point Source Category [Final] EPA#: 440/1-85-070 YEAR: 1985	NTIS#: PB86-161452 ERIC#: D-670
Economic Impact Analysis of Effluent Limitations Guidelines and Standards for the Metal Molding and Casting (Foundry) Industry EPA#: 440/2-85-028 YEAR: 1985	NTIS#: PB86-154135 ERIC#: D-964
Final Effluent Limitations Guidelines and Standards: Rulemaking for the Metal Molding and Casting Point Source Category EPA#: YEAR: 1986	NTIS#: PB95-130621 ERIC#: D-954

METAL PRODUCTS AND MACHINERY (40 CFR 438)

Cost-Effectiveness Analysis of Proposed Effluent Limitations Guidelines and Standards for the Metal Products and Machinery Industry (Phase I) EPA#: 821/R-95-025 YEAR: 1995	NTIS#: PB95-219945 ERIC#: D-A24
Development Document for the Proposed Effluent Limitations Guidelines and Standards for the Metal Products and Machinery (Phase I) Point Source Category EPA#: 821/R-95-021 YEAR: 1995	NTIS#: PB95-227534 ERIC#: D-A27
Economic Impact Analysis of Proposed Effluent Limitations Guidelines and Standards for the Metal Products and Machinery Industry (Phase I) EPA#: 821/R-95-022 YEAR: 1995	NTIS#: PB90-126525 ERIC#: D-883
Preliminary Data Summary for the Machinery Manufacturing and Rebuilding Industry EPA#: 440/1-89-106 YEAR: 1989	NTIS#: PB95-227922 ERIC#: D-A21
Regulatory Impact Analysis of Proposed Effluent Limitations Guidelines and Standards for the Metal Products and Machinery Industry (Phase I) EPA#: 821/R-95-023 YEAR: 1995	NTIS#: PB95-236899 ERIC#: D-A30

MINERAL MINING AND PROCESSING (40 CFR 436)

Analysis of Effluent Data from the Crushed Stone Industry [Final Report] EPA#: YEAR: 1984	NTIS#: PB95-130654 ERIC#: D-944
Development Document for Effluent Limitations Guidelines and Standards for the Mineral Mining and Processing Industry Point Source Category [Final] EPA#: 440/1-76-059b YEAR: 1979	NTIS#: PB80-110299 ERIC#: D-857
Development Document for Effluent Limitations Guidelines and Standards of Performance: Mineral Mining and Processing Industry, Vol. 3: Clay, Ceramic, Refractory and Miscellaneous Minerals [Draft] EPA#: YEAR: 1974	NTIS#: PB95-133211 ERIC#:
Development Document for Effluent Limitations Guidelines and Standards of Performance: The Clay, Gypsum, Refractory and Ceramic Products Industries [Draft] EPA#: YEAR: 1975	NTIS#: PB95-122750 ERIC#:
Development Document for Interim Final Effluent Limitations Guidelines and New Source Performance Standards for the Minerals for the Construction Industry: Vol. 1 Mineral Mining and Processing Industry EPA#: 440/1-75-059 YEAR: 1975	NTIS#: PB-274593 ERIC#:
Development Document for Interim Final Effluent Limitations Guidelines and Standards of Performance: Mineral Mining and Processing Industry EPA#: 440/1-76-059a YEAR: 1976	NTIS#: PB93-116051 ERIC#:
Economic Analysis of Effluent Guidelines: Mineral Mining and Processing Industry EPA#: 230/2-74-059a YEAR: 1977	NTIS#: PB93-167765 ERIC#: D-948
Federal Register: July 12, 1997, as amended December 28, 1979. 40 CFR 436 Mineral Mining and Processing Point Source Category [Final]	NTIS#: ERIC#:
Report to Congress: The Effects of Discharges from Limestone Quarries on Water Quality and Aquatic Biota EPA#: 440/1-82-059 YEAR: 1982	NTIS#: PB82-242207 ERIC#:
Suspended Solids Removal in the Crushed Stone Industry EPA#: YEAR: 1982	NTIS#: PB95-137097 ERIC#:

NONFERROUS METALS FORMING AND METALS POWDERS (40 CFR 471)

Aluminum, Copper, and Nonferrous Metals Forming and Metal Powders Pretreatment Standards: A Guidance Manual EPA#: 800/B-89-001 YEAR: 1989	NTIS#: PB91-145441 ERIC#: W-119
Cost-Effectiveness Analysis of Effluent Limitations and Standards for the Nonferrous Metals Forming and Metal Powders Industry EPA#: YEAR: 1985	NTIS#: PB93-158970 ERIC#: D-961
Development Document for Effluent Limitations Guidelines and Standards for the Nonferrous Metals Forming and Iron and Steel, Copper Forming, Aluminum Metal Powder Production and Powder Metallurgy Point Source Category [Proposed] EPA#: 440/1-84-019b YEAR: 1984	NTIS#: PB95-154357 ERIC#:

Development Document for Effluent Limitations Guidelines and Standards for the Nonferrous Metals Forming and Metal Powders Point Source Category Vol. 1 [Final] EPA#: 440/1-86-019v1 YEAR: 1986	NTIS#: PB87-121760 ERIC#: D-671
Vol. 2 [Final] EPA#: 440/1-86-019v2 YEAR: 1986	NTIS#: PB87-121778 ERIC#: D-675
Vol. 3 [Final] EPA#: 440/1-86-019v3 YEAR: 1986	NTIS#: PB87-121786 ERIC#: D-672
Final Effluent Limitations Guidelines and Standards: Rulemaking for the Nonferrous Metals Forming and Metal Powders Point Source Category YEAR: 1986	NTIS#: PB95-130670 ERIC#: D-965

NONFERROUS METALS MANUFACTURING (40 CFR 421)

Development Document for Effluent Limitations Guidelines and New Source Performance Standards for the Bauxite Refining Subcategory of the Aluminum Segment of the Nonferrous Metals Manufacturing Point Source Category EPA#: 440/1-74-019c YEAR: 1974	NTIS#: PB-238463 ERIC#:
Development Document for Effluent Limitations Guidelines and New Source Performance Standards for the Primary Aluminum Smelting Subcategory of the Aluminum Segment of the Nonferrous Metals Manufacturing Point Source Category EPA#: 440/1-74-019d YEAR: 1974	NTIS#: PB95-130639 ERIC#:
Development Document for Effluent Limitations Guidelines and New Source Performance Standards for the Secondary Aluminum Smelting Subcategory of the Aluminum Segment of the Nonferrous Metals Manufacturing Point Source Category EPA#: 440/1-74-019e YEAR: 1974	NTIS#: PB95-111159 ERIC#:
Development Document for Effluent Limitations Guidelines and Standards for the Nonferrous Metals Manufacturing Point Source Category [Draft] EPA#: 440/1-79-019a YEAR: 1979	NTIS#: PB95-155933 ERIC#:
Development Document for Effluent Limitations Guidelines and Standards for the Nonferrous Metals Manufacturing Point Source Category: Vol. 1: General [Final] EPA#: 440/1-89-019.1 YEAR: 1989	NTIS#: PB90-181967 ERIC#: D-870
Vol. 2: Bauxite Refining, Primary Aluminum Smelting, Secondary Aluminum Smelting [Final] EPA#: 440/1-89-019.2 YEAR: 1989	NTIS#: PB90-181975 ERIC#: D-871
Vol. 3: Primary Copper Smelting, Primary Electrolytic Copper Refining, Secondary Copper, Metallurgical Acid Plants [Final] EPA#: 440/1-89-019.3 YEAR: 1989	NTIS#: PB90-181983 ERIC#: D-872
Vol. 4: Primary Zinc, Primary Lead, Secondary Lead, Primary Antimony [Final] EPA#: 440/1-89-019.4 YEAR: 1989	NTIS#: PB90-181991 ERIC#: D-869

Vol. 5: Primary Precious Metals and Mercury, Secondary Precious Metals, Secondary Silver, Secondary Mercury [Final] EPA#: 440/1-89-019.5 YEAR: 1989	NTIS#: PB90-182007 ERIC#: D-873
Vol. 6: Primary Tungsten, Secondary Tungsten and Cobalt, Primary Molybdenum and Rhenium, Secondary Molybdenum and Vanadium [Final] EPA#: 440/1-89-019.6 YEAR: 1989	NTIS#: PB90-182015 ERIC#: D-874
Vol. 7: Primary Beryllium, Primary Nickel and Cobalt, Secondary Nickel, Secondary Tin [Final] EPA#: 440/1-89-019.7 YEAR: 1989	NTIS#: PB90-182023 ERIC#: D-862
Vol. 8: Primary Columbium-Tantalum, Secondary Tantalum, Secondary Uranium [Final] EPA#: 440/1-89-019.8 YEAR: 1989	NTIS#: PB90-182031 ERIC#: D-878
Vol. 9: Primary and Secondary Titanium, Primary Zirconium and Hafnium [Final] EPA#: 440/1-89-019.9 YEAR: 1989	NTIS#: PB90-182049 ERIC#: D-875
Vol. 10: Primary and Secondary Germanium and Gallium, Primary Rare Earth Metals, Secondary Indium, Index [Final] EPA#: 440/1-89-019.10 YEAR: 1989	NTIS#: PB90-182056 ERIC#: D-876
Devalopment Document for Effluent Limitations Guidelines and Standards for the Nonferrous Metals Point Source Category Vol. 1 General Development Document [Proposed] EPA#: 440/1-83-019b1 YEAR: 1983	NTIS#: PB83-228296 ERIC#:
Vol. 2 Supplemental Development Documents for: Primary Aluminum, Primary Copper Smelting and Electrolytic Refining, Primary Lead, Primary Zinc, Metallurgical Acid Plants [Proposed] EPA#: 440/1-83-019b2 YEAR: 1983	NTIS#: PB83-228304 ERIC#:
Vol. 3 Supplemental Development Documents for: Primary Tungsten, Primary Columbium-Tantalum, Secondary Silver, Secondary Lead, Secondary Aluminum, Secondary Copper [Proposed] EPA#: 440/1-83-019b3 YEAR: 1983	NTIS#: PB83-228312 ERIC#:
Development Document for Interim Final Effluent Limitations Guidelines and Proposed New Source Performance Standards for the Lead Segment of the Nonferrous Metals Manufacturing Point Source Category: Group 1, Phase II EPA#: 440/1-75-032a YEAR: 1975	NTIS#: PB95-122701 ERIC#:
Development Document for Interim Final Effluent Limitations Guidelines and Proposed New Source Performance Standards for the Primary Copper Smelting Subcategory and the Primary Copper Refining Subcategory of the Copper Segment of the Nonferrous Metals Manufacturing Point Source Category: Group 1, Phase II EPA#: 440/1-75-032b YEAR: 1975	NTIS#: PB95-142907 ERIC#:
Development Document for Interim Final Effluent Limitations Guidelines and Proposed New Source Performance Standards for the Secondary Copper Subcategory of the Copper Segment of the Nonferrous Metals Manufacturing Point Source Category: Group 1, Phase II EPA#: 440/1-75-032c YEAR: 1975	NTIS#: PB95-122784 ERIC#:

Development Document for Interim Final Effluent Limitations Guidelines and Proposed New Source Performance Standards for the Zinc Segment of the Nonferrous Metals Manufacturing Point Source Category: Group 1, Phase II EPA#: 440/1-75-032 YEAR: 1975	NTIS#: PB95-207676 ERIC#:
Economic Analysis of Effluent Guidelines: The Nonferrous Metals Industry (Aluminum) EPA#: 230/2-74-018 YEAR: 1974	NTIS#: PB-239161 ERIC#:
Economic Analysis of Pretreatment Standards: The Secondary Copper and Aluminum Subcategories of the Nonferrous Metals Manufacturing Point Source Category EPA#: 230/1-76-041a YEAR: 1976	NTIS#: PB93-167757 ERIC#:
Economic Impact Analysis of Effluent Limitations and Standards for the Nonferrous Metals Manufacturing Industry - Phase I EPA#: 440/2-84-004 YEAR: 1984	NTIS#: PB84-177872 ERIC#:
Economic Impact Analysis of Effluent Limitations and Standards for the Nonferrous Metals Smelting and Refining Industry (Phase II) EPA#: 440/2-85-030 YEAR: 1985	NTIS#: PB93-167781 ERIC#: D-963
Economic Impact of Proposed Water Pollution Controls on the Nonferrous Metals Manufacturing Industry (Phase II) EPA#: 230/1-75-041 YEAR: 1975	NTIS#: PB93-161693 ERIC#:
Supplemental for Pretreatment to the Interim Final Development Document for the Secondary Aluminum Segment of the Nonferrous Metals Manufacturing Point Source Category EPA#: 440/1-76-081c YEAR: 1976	NTIS#: PB93-232122 ERIC#:

OIL AND GAS EXTRACTION (40 CFR 435)

Development Document for Interim Final Effluent Limitations Guidelines and Proposed New Source Performance Standards for the Oil and Gas Extraction Point Source Category: Group 2 EPA#: 440/1-76-055a YEAR: 1976	NTIS#: PB95-154365 ERIC#:

- COASTAL SUBCATEGORY

Cost-Effectiveness Analysis for Proposed Effluent Limitations Guidelines and Standards for the Coastal Subcategory of the Oil and Gas Extraction Point Source Category EPA#: 821/R-95-010 YEAR: 1995	NTIS#: PB95-187647 ERIC#: D-037
Cost-Effectiveness Analysis of Final Effluent Limitations Guidelines and Standards for the Coastal Subcategory of the Oil and Gas Extraction Point Source Category EPA#: 821/R-96-021 YEAR: 1996	NTIS#: PB97-127567 ERIC#:
Development Document for Effluent Limitations Guidelines and Standards for the Coastal Subcategory of the Oil and Gas Extraction Point Source Category EPA#: 821/R-95-009 YEAR: 1995	NTIS#: PB95-198826 ERIC#: D-029

Development Document for the Final Effluent Limitations Guidelines and Standards for the Coastal Subcategory of the Oil and Gas Extraction Point Source Category EPA#: 821/R-96-023	NTIS#: PB97-127559 ERIC#:
Economic Analysis of Proposed and Interim Final Effluent Guidelines for the Onshore Oil Producing Industry EPA#: 230/1-75-063b YEAR: 1976	NTIS#: PB93-167039 ERIC#:
Economic Impact Analysis for Proposed Effluent Limitations Guidelines and Standards for the Coastal Subcategory of the Oil and Gas Extraction Point Source Category EPA#: 821/R-95-012 YEAR: 1995	NTIS#: PB95-187969 ERIC#: D-031
Economic Impact Analysis of Final Effluent Limitations Guidelines and Standards for the Coastal Subcategory of the Oil and Gas Extraction Point Source Category EPA#: 821/R-96-022 YEAR: 1996	NTIS#: PB97-134647 ERIC#:
The Potential Benefits of Effluent Limitation Guidelines for Coastal Oil and Gas Facilities in Cook Inlet, Alaska EPA#: 821/R-95-013 YEAR: 1995	NTIS#: PB95-198297 ERIC#:
Preliminary Data Summary for the Coastal, Onshore and Stripper Subcategories of the Oil Gas Extraction Point Source Category EPA#: 440/1-89-105 YEAR: 1989	NTIS#: PB90-126434 ERIC#:
Water Quality Benefit Analysis for the Proposed Effluent Guidelines for the Coastal Subcategory of the Oil and Gas Extraction Industry EPA#: 821/R-95-011 YEAR: 1995	NTIS#: PB95-178784 ERIC#:
Water Quality Benefits Analysis of Final Effluent Limitations Guidelines and Standards for the Coastal Subcategory of the Oil and Gas Extraction Point Source Category EPA#: 821/R-96-024 YEAR: 1996	NTIS#: PB97-134639 ERIC#:

- OFFSHORE SUBCATEGORY

Cost-Effectiveness Analysis of Final Effluent Limitations Guidelines and Standards for the Offshore Oil and Gas Industry EPA#: 821/R-93-005 YEAR: 1993	NTIS#: PB93-169118 ERIC#: D-529
Development Document for Effluent Limitations Guidelines and New Source Performance Standards for the Offshore Subcategory of the Oil and Gas Extraction Point Source Category [Final] EPA#: 821/R-93-003 YEAR: 1993	NTIS#: PB93-167310 ERIC#: D-468
Economic Benefits of Final Effluent Limitations Guidelines and Standards for the Offshore Oil and Gas Industry EPA#: 821/R-93-001 YEAR: 1993	NTIS#: PB93-168797 ERIC#: D-531
Economic Impact Analysis of Final Effluent Limitations Guidelines and Standards of Performance for the Offshore Oil and Gas Industry EPA#: 821/R-93-004 YEAR: 1993	NTIS#: PB93-173979 ERIC#: D-530
Federal Register: March 4, 1993 40 CFR Part 435 Oil and Gas Extraction Point Source Category; Offshore Subcategory Effluent Guidelines and New Source Performance Standards; Final Rule	NTIS#: ERIC#: D-645

Methods for the Determination of Diesel, Mineral, and Crude Oils in Offshore Oil and Gas Industry Discharges EPA#: 821/R-92-008 YEAR: 1992	NTIS#: PB93-166932 ERIC#: D-410
Regulatory Impact Analysis of Final Effluent Limitations Guidelines and Standards for the Offshore Oil and Gas Industry EPA#: 821/R-93-002 YEAR: 1993	NTIS#: PB93-174613 ERIC#: D-532

ORE MINING AND DRESSING (40 CFR 440)

Asbestos in the Ore Mining and Dressing Industry: Identification, Analysis, Treatment Technology, Health Aspects, and Field Sampling Results EPA#: YEAR: 1979	NTIS#: PB95-207791 ERIC#:
Characterization of Wastewater and Solid Wastes Generated in Selected Ore Mining Subcategories (Sb, Hg, Al, V, W, Ni, Ti) EPA#: YEAR: 1981	NTIS#: PB95-203881 ERIC#:
Development Document for Effluent Limitations Guidelines and New Source Performance Standards for the Ore Mining and Dressing Point Source Category Vol. 1 EPA#: 440/1-78-061d YEAR: 1978	NTIS#: PB-286520 ERIC#:
Vol. 2 EPA#: 440/1-78-061e YEAR: 1978	NTIS#: PB-286521 ERIC#:
Development Document for Effluent Limitations Guidelines and Standards for the Ore Mining and Dressing Point Source Category [Final] EPA#: 440/1-82-061 YEAR: 1982	NTIS#: PB91-234427 ERIC#: D-667
Development Document for Interim Final and Proposed Effluent Limitations Guidelines and New Source Performance Standards for the Ore Mining and Dressing Industry, Vol. 1 - Group 2 EPA#: 440/1-75-061 YEAR: 1975	NTIS#: PB95-154399 ERIC#:
Vol. 2 - Group 2 EPA#: 440/1-75-061c YEAR: 1975	NTIS#: PB95-154407 ERIC#:
Development Document for Proposed Effluent Limitations Guidelines and New Source Performance Standards for the Ore Mining and Dressing Point Source Category EPA#: 440/1-82-061b YEAR: 1982	NTIS#: PB82-250952 ERIC#:
Economic Analysis of Effluent Guidelines: The Ore Mining and Dressing Industry EPA#: 230/2-75-062 YEAR: 1977	NTIS#: PB95-154373 ERIC#:
Environmental Assessment for the Ore Mining and Dressing Industry [Interim Final] YEAR: 1981	NTIS#: PB95-142923 ERIC#:
Federal Register: February 8, 1979 40 CFR 440. Ore Mining and Dressing Point Source Category; Clarification of Regulations	NTIS#: ERIC#:
Federal Register: December 3, 1982 as amended May 24, 1988, 40 CFR 440. Ore Mining and Dressing Point Source Category Effluent Limitations Guidelines and New Source Performance Standards, Final Rule.	NTIS#: ERIC#:

Titanium Sand Dredging Wastewater Treatment Practices YEAR: 1980	NTIS#: PB95-123519 ERIC#:
Wastewater Treatment, Historical Data, and Pilot-Scale Treatability Experiments: Bunker Hill Company, Kellogg, Idaho YEAR: 1980	NTIS#: PB95-207973 ERIC#:
Wastewater Treatment, Historical Data, and Pilot-Scale Treatability Experiments: White Pine Copper Corp., White Pine, Michigan YEAR: 1980	NTIS#: PB95-207536 ERIC#:

- GOLD PLACER MINING SUBCATEGORY

•1984 Alaskan Placer Mining Study and Testing Summary Report [Preliminary Draft] YEAR: 1984	NTIS#: PB95-207635 ERIC#:
•Cost-Effectiveness Analysis of Effluent Limitations and Standards for the Placer Gold Mining Industry YEAR: 1985	NTIS#: PB93-156735 ERIC#:
•Development Document for Final Effluent Limitations Guidelines and New Source Performance Standards for the Ore Mining and Dressing Point Source Category: Gold Placer Mine Subcategory EPA#: 440/1-88-061 YEAR: 1988	NTIS#: PB89-117790 ERIC#:
•Development Document for Proposed Effluent Limitations Guidelines and New Source Performance Standards for the Ore Mining and Dressing Point Source Category: Gold Placer Mine Subcategory EPA#: 440/1-85-061b YEAR: 1985	NTIS#: PB95-207833 ERIC#:
Economic Impact Analysis of Final Effluent Limitations Guidelines and Standards for the Gold Placer Mining Industry EPA#: 440/2-87-003 YEAR: 1988	NTIS#: PB89-114292 ERIC#: D-976
Economic Impact Analysis of Proposed Effluent Limitations and Standards for the Gold Placer Mining Industry EPA#: 440/2-85-026 YEAR: 1985	NTIS#: PB93-203990 ERIC#:
Evaluation of Wastewater Treatment Practices Employed at Alaskan Gold Placer Mining Operations YEAR: 1979	NTIS#: PB95-207668 ERIC#:

ORGANIC CHEMICALS, PLASTICS AND SYNTHETIC FIBERS (40 CFR 414)

Addendum to Development Document for Proposed Effluent Limitations Guidelines and New Source Performance Standards for the Synthetic Resins Segment of the Plastics and Synthetic Materials Manufacturing Point Source Category EPA#: 440/1-74-036a YEAR: 1974	NTIS#: PB95-155917 ERIC#:
Development Document for Effluent Limitations Guidelines and New Source Performance Standards for the Major Organic Products Segment of the Organic Chemicals Manufacturing Point Source Category EPA#: 440/1-74-009a YEAR: 1974	NTIS#: PB-241905 ERIC#:

Development Document for Effluent Limitations Guidelines and New Source Performance Standards for the Synthetic Polymer Segment of the Plastics and Synthetic Materials Manufacturing Point Source Category EPA#: 440/1-75-036b YEAR: 1975	NTIS#: PB-240862 ERIC#:
Development Document for Effluent Limitations Guidelines and New Source Performance Standards for the Synthetic Resins Segment of the Plastics and Synthetic Materials Manufacturing Point Source Category EPA#: 440/1-74-010a YEAR: 1974	NTIS#: PB-239241 ERIC#:
Development Document for Proposed Effluent Limitations Guidelines and New Source Performance Standards for the Organic Chemicals and Plastics and Synthetic Fibers Industry Vol. 1 BPT (Best Practicable Technology) EPA#: 440/1-83-009b1 YEAR: 1983	NTIS#: PB83-205633 ERIC#:
Vol. 2 BAT (Best Available Technology) EPA#: 440/1-83-009b2 YEAR: 1983	NTIS#: PB83-205641 ERIC#:
Vol. 3 BAT EPA#: 440/1-83-009b3 YEAR: 1983	NTIS#: PB83-205658 ERIC#:
Development Document for Effluent Limitations Guidelines and Standards for the Organic Chemicals, Plastics and Synthetic Fibers Point Source Category Vol. 1 [Final] EPA#: 440/1-87-009a YEAR: 1987	NTIS#: PB88-171335 ERIC#: D-879
Vol. 2 [Final] EPA#: 440/1-87-009b YEAR: 1987	NTIS#: PB88-171335 ERIC#: D-880
Economic Analysis of Effluent Guidelines: Organic Chemicals Industry (Major Products) EPA#: 230/2-75-019 YEAR: 1975	NTIS#: PB-244816 ERIC#:
Economic Analysis of Proposed Effluent Guidelines: The Plastics and Synthetics Industry (Phase II) EPA#: 230/1-74-044 YEAR: 1974	NTIS#: PB93-153898 ERIC#:
Economic Impact Analysis of Effluent Limitations Guidelines and Standards for the Organic Chemicals, Plastics and Synthetic Fibers Industry EPA#: 440/2-87-007 YEAR: 1987	NTIS#: PB89-114300 ERIC#: D-975
Federal Register: July 9, 1993 40 CFR Part 414 Organic Chemicals, Plastics and Synthetic Fibers Category; Effluent Limitations Guidelines, Pretreatment Standards, and New Source Performance Standards; Final Rule	NTIS#: ERIC#: D-688
Re-Evaluation of the Economic Impact Analysis of Effluent Limitations Guidelines for the Organic Chemicals, Plastics, and Synthetic Fibers Industry EPA#: 821/R-93-008 YEAR: 1993	NTIS#: PB93-214328 ERIC#: D-684, D-638
Re-Evaluation of the Economic Impact Analysis of Effluent Limitations Guidelines for the Organic Chemicals, Plastics, and Synthetic Fibers Industry Using Revised Compliance Costs EPA#: 440/1-91-009b YEAR: 1991	NTIS#: PB93-186104 ERIC#:
Selected Summary of Information in Support of the Organic Chemicals, Plastic and Synthetic Fibers Point Source Category: Notice of Availability of Information YEAR: 1985	NTIS#: PB95-207510 ERIC#:

Supplement to the Development Document for Effluent Limitations Guidelines and New Source Performance Standards for the Organic Chemicals, Plastics, and Synthetic Fibers Point Source Category [Final] EPA#: 821/R-93-007 YEAR: 1993	NTIS#: PB93-214336 ERIC#: D-681
Supplement to the OCPSF Development Document for Effluent Limitations Guidelines and New Source Performance Standards for the Organic Chemicals, Plastics, and Synthetic Fibers Point Source Category EPA#: 440/1-91-009a YEAR: 1991	NTIS#: PB93-186096 ERIC#:

PAINT FORMULATING (40 CFR 446)

Development Document for Effluent Limitations Guidelines and Standards for the Paint Formulating Point Source Category EPA#: 440/1-79-049b YEAR: 1979	NTIS#: PB93-206472 ERIC#: D-797
Development Document for Proposed Effluent Limitations Guidelines and New Source Performance Standards for the Paint Formulating and the Ink Formulating Point Source Categories: Group 2 EPA#: 440/1-75-050 YEAR: 1975	NTIS#: PB95-133237 ERIC#:
Economic Analysis for Controlling Water Pollution in the Paint Manufacturing Industry EPA#: 440/2-81-026 YEAR: 1981	NTIS#: PB93-153906 ERIC#: D-974
Preliminary Data Summary for the Paint Formulating Point Source Category EPA#: 440/1-89-050 YEAR: 1989	NTIS#: PB90-126475 ERIC#: D-884

PAVING AND ROOFING MATERIALS (TARS AND ASPHALT) (40 CFR 443)

Contractor's Report for Effluent Limitations Guidelines (BATEA), New Source Performance Standards, and Pretreatment Standards for the Paving, Roofing and Flooring (Tar and Asphalt) Categories YEAR: 1978	NTIS#: PB95-177028 ERIC#: D-970
Development Document for Proposed Effluent Limitations Guidelines and New Source Performance Standards for the Paving and Roofing Materials (Tars and Asphalt) Point Source Category: Group 2 EPA#: 440/1-74-049 YEAR: 1974	NTIS#: ERIC#: D-817
Economic Analysis of Effluent Guidelines for the Paving and Roofing Materials (Tars and Asphalt) Industry EPA#: 230/2-74-055 YEAR: 1975	NTIS#: PB-246313 ERIC#:
Federal Register: July 24, 1975 40 CFR Part 443 Effluent Limitations Guidelines for Existing Sources and Standards of Performance and Pretreatment Standards for New Sources for the Paving and Roofing Materials (Tars and Asphalt) Point Source Category	NTIS#: ERIC#:

PESTICIDE CHEMICALS (40 CFR 455)

Development Document for Expanded Best Practicable Control Technology, Best Conventional Pollutant Control Technology, Best Available Technology, New Source Performance Technology, and Pretreatment Technology in the Pesticide Chemicals Industry EPA#: 440/1-82-079b YEAR: 1982	NTIS#: PB83-153171 ERIC#:
Preliminary Data Summary for the Pesticide Chemicals Point Source Category EPA#: 440/1-89-060e YEAR: 1989	NTIS#: PB90-126426 ERIC#: D-885

- FORMULATING, PACKAGING AND REPACKAGING SUBCATEGORY

Cost effectiveness of proposed Effluent Guidelines and Standards for the Pesticide Formulating, Packaging, and Repackaging Industry EPA#: 821/R-94-004 YEAR: 1994	NTIS#: PB94-180767 ERIC#: D-354
Cost Effectiveness Analysis of Proposed Effluent Limitations Guidelines and Standards for the Pesticide Formulating, Packaging and Repackaging Industry EPA#: 821/R-96-018 YEAR: 1996	NTIS#: PB97-127542 ERIC#:
Development Document for Best Available Technology, Pretreatment Technology, and New Source Performance Technology for the Pesticide Formulating, Packaging, and Repackaging Industry [Proposed] EPA#: 821/R-94-002 YEAR: 1994	NTIS#: PB94-181708 ERIC#: D-355
Development Document for Best Available Technology, Pretreatment Technology, and New Source Performance Technology for the Pesticide Formulating, Packaging, and Repackaging Industry [Final] EPA#: 821/R-96-019 YEAR: 1996	NTIS#: PB97-124267 ERIC#: D-A23
Draft Final: Pollution Prevention (P2) Guidance Manual for the Pesticide Formulating, Packaging, and Repackaging Industry: Implementing the P2 Alternative EPA#: 821/B-97-003 YEAR: 1997	NTIS#: ERIC#
Economic Impact Analysis of Final Effluent Limitations Guidelines and Standards for the Pesticide Formulating, Packaging, and Repackaging Industry EPA#: 821/R-96-017 YEAR: 1996	NTIS#: PB97-124747 ERIC#:
Federal Register: April 14, 1994 40 CFR Part 455 Pesticide Chemicals Category; Formulating, Packaging and Repackaging Effluent Limitations Guidelines, Pretreatment Standards, and New Source Performance Standards; Proposed Rule	NTIS#: ERIC#:
Federal Register: November 6, 1996 40 CFR Part 455 Pesticide Chemicals Category, Formulating Packaging and Repackaging Effluent Limitations Guidelines, Pretreatment Standards, and New Source Performance Standards, Final Rule	NTIS#: ERIC#:
Economic Impact Analysis of Proposed Effluent Limitations Guidelines and Standards for the Pesticide Formulating, Packaging, and Repackaging Industry EPA#: 821/R-94-003 YEAR: 1994	NTIS#: PB94-181401 ERIC#: D-865
Pollution Prevention (P2) Guidance Manual for the Pesticide Formulating, Packaging, and Repackaging Industry: Implementing the P2 Alternative EPA#: 821/B-98-017 YEAR: 1998	NTIS#: ERIC#:

- MANUFACTURING SUBCATEGORY

Categorization Assessment Report for Pesticide Active Ingredients [Final Report] YEAR: 1993	NTIS#: PB95-133203 ERIC#:
Cost-Effectiveness Analysis of Final Effluent Limitations Guidelines and Standards for the Pesticide Manufacturing Industry EPA#: 821/R-93-013 YEAR: 1993	NTIS#: PB94-100856 ERIC#: D-698
Cost-Effectiveness Analysis of Proposed Effluent Limitations Guidelines and Standards for the Pesticide Manufacturing Industry EPA#: 821/R-92-004 YEAR: 1992	NTIS#: PB92-173525 ERIC#:
Development Document for Best Available Technology, Pretreatment Technology, and New Source Performance Technology for the Pesticide Chemical Industry [Proposed] EPA#: 821/R-92-005 YEAR: 1992	NTIS#: PB92-173541 ERIC#:
Development Document for Effluent Limitations Guidelines for the Pesticide Chemicals Manufacturing Point Source Category: Group 2 EPA#: 440/1-78-060e YEAR: 1978	NTIS#: PB-285480 ERIC#:
Development Document for Effluent Limitations Guidelines, Pretreatment Standards, and New Source Performance Standards for the Pesticide Chemicals Manufacturing Point Source Category [Final] EPA#: 821/R-93-016 YEAR: 1993	NTIS#: PB94-122470 ERIC#: D-743
Economic Impact Analysis of Final Effluent Limitations Guidelines and Standards for the Pesticide Manufacturing Industry EPA#: 821/R-93-012 YEAR: 1993	NTIS#: PB94-100872 ERIC#: D-697
Economic Impact Analysis of Proposed Effluent Limitations Guidelines and Standards for the Pesticide Manufacturing Industry EPA#: 821/R-92-003 YEAR: 1992	NTIS#: PB92-173533 ERIC#:
Environmental Assessment of the Pesticide Manufacturing Industry [Final Report] YEAR: 1993	NTIS#: PB95-123600 ERIC#:
Prioritization of Pesticide Active Ingredients (PAIs) Based on Commonly Known Environmental Characteristics [Draft Report] YEAR: 1990	NTIS#: PB95-111167 ERIC#:
Summary of Toxic Release Inventory (TRI) Data for the Pesticide Manufacturing Industry [Draft Final] YEAR: 1992	NTIS#: PB95-111191 ERIC#:
Toxic Weighting Factors for Pesticide Active Ingredients and Priority Pollutants [Final Report] YEAR: 1993	NTIS#: PB95-122420 ERIC#:

PETROLEUM REFINING (40 CFR 419)

Development Document for Effluent Limitations Guidelines and New Source Performance Standards for the Petroleum Refining Point Source Category EPA#: 440/1-74-014a YEAR: 1974	NTIS#: PB-238612 ERIC#:

Development Document for Effluent Limitations Guidelines and Standards for the Petroleum Refining Point Source Category [Final] EPA#: 440/1-82-014 YEAR: 1982	NTIS#: PB83-172569 ERIC#: D-776
Development Document for Proposed Effluent Limitations Guidelines, New Source Performance Standards, and Pretreatment Standards for the Petroleum Refining Point Source Category EPA#: 440/1-79-014b YEAR: 1979	NTIS#: PB81-228413 ERIC#:
Economic Analysis of Effluent Guidelines: Petroleum Refining Industry EPA#: 230/2-74-020 YEAR: 1974	NTIS#: PB-239336 ERIC#:
Economic Analysis of Proposed Revised Effluent Standards and Limitations for the Petroleum Refining Industry EPA#: 440/1-79-027 YEAR: 1979	NTIS#: ERIC#:
Economic Impact Analysis of Effluent Limitations and Standards for the Petroleum Refining Industry EPA#: 440/2-82-007 YEAR: 1982	NTIS#: PB83-146902 ERIC#:
Federal Register: July 12, 1985 40 CFR Part 419 Petroleum Refining Point Source Category; Effluent Limitations Guidelines; Final Rule	ERIC#:
Guide for the Application of Effluent Limitations Guidelines for the Petroleum Refining Industry EPA#: YEAR: 1985	NTIS#: PB92-232057 ERIC#: D-992
Preliminary Data Summary for the Petroleum Refining Category EPA#: 821/R-96-015	NTIS#: ERIC#:

pH EFFLUENT LIMITATIONS UNDER CONTINUOUS MONITORING (40 CFR 401.17)

Background Document for Modification of pH Effluent Limitations Guidelines and Standards for Point Sources Required by NPDES Permit to Monitor Continuously Effluent pH EPA#: 440/2-80-083 YEAR: 1980	NTIS#: PB95-207494 ERIC#:
pH Control of Industrial Effluents: Vol. 1 YEAR: 1978	NTIS#: PB95-203873 ERIC#:
Statistical and Documentation Support for pH Regulation Development YEAR: 1980	NTIS#: PB95-207775 ERIC#:
Summary of Public Participation and Agency Response to Public Comments on Modification of Effluent Limitations Guidelines and Standards for pH Values for Point Sources that Continuously Monitor Effluent pH YEAR: 1982	NTIS#: PB95-137071 ERIC#:
Technical, Analytical, and Statistical Support for Promulgation of Final pH Regulation YEAR: 1982	NTIS#: PB95-137048 ERIC#:

PHARMACEUTICAL MANUFACURING (40 CFR 439)

Analytical Methods for the Determination of Pollutants in Pharmaceutical Manufacturing Industry Wastewater EPA#: 821/B-94-001 YEAR: 1995	NTIS#: PB95-201679 ERIC#: D-056
Cost-Effectiveness Analysis Of Proposed Effluent Limitations Guidelines for the Pharmaceutical Manufacturing Industry EPA#: 821-R-95-015 YEAR: 1995	NTIS#: PB95-219903 ERIC#: D-A02
Development Document for Effluent Limitations Guidelines and Standards for the Pharmaceutical Point Source Category [Proposed] EPA#: 440/1-82-084 YEAR: 1982	NTIS#: PB94-120110 ERIC#:
Development Document for Effluent Limitations Guidelines and Standards for the Pharmaceuticals Manufacturing Point Source Category [Proposed] EPA#: 440/1-83-084b YEAR: 1983	NTIS#: PB93-206969 ERIC#:
Development Document for Effluent Limitations Guidelines and Standards for the Pharmaceutical Manufacturing Point Source Category [Final] EPA#: 440/1-83-084 YEAR: 1983	NTIS#: PB84-180066 ERIC#: D-798
Development Document for Final Best Conventional Technology Effluent Limitations Guidelines for the Pharmaceutical Manufacturing Point Source Category EPA#: 440/1-86-084 YEAR: 1986	NTIS#: PB87-172268 ERIC#: D-799
Development Document for Proposed Effluent Limitations Guidelines and Standards for the Pharmaceutical Manufacturing Point Source EPA#: 821/R-95-019 YEAR: 1995	NTIS#: ERIC#: D-A23
Economic Analysis of Effluent Standards and Limitations for the Pharmaceutical Industry EPA#: 440/2-83-013 YEAR: 1983	NTIS#: PB84-140706 ERIC#:
Economic Impact Analysis and Regulatory Flexibility Analysis of Proposed Effluent Guidelines for the Pharmaceutical Manufacturing Industry EPA#: 821/R-95-018 YEAR: 1995	NTIS#: PB95-219010 ERIC#: D-A26
Environmental Assessment of the Proposed Effluent Guidelines for the Pharmaceutical Manufacturing Industry, Vol. 1 Final Report EPA#: 823/R-95-005 YEAR: 1995	NTIS#: PB95-220356 ERIC#: D-A22
Pharmaceutical Manufacturing Industry: Effluent Limitations Guidelines and Standards: Public Meeting YEAR: 1994	NTIS#: ERIC#: D-994
Preliminary Data Summary for the Pharmaceutical Manufacturing Point Source Category EPA#: 440/1-89-084 YEAR: 1989	NTIS#: PB90-126533 ERIC#: D-886
Regulatory Impact Assessment Of Proposed Effluent Guidelines for the Pharmaceutical Manufacturing Industry EPA#: 821-R-95-017 YEAR: 1995	NTIS#: PB95-219812 ERIC#: D-A01

PHOSPHATE MANUFACTURING (40 CFR 422)

Development Document for Effluent Limitations Guidelines and New Source Performance Standards for the Other Non-Fertilizer Phosphate Chemicals Segment of the Phosphate Manufacturing Point Source Category: Group 1, Phase II EPA#: 440/1-75-043a YEAR: 1976	NTIS#: PB92-231992 ERIC#: D-971
Development Document for Effluent Limitations Guidelines and New Source Performance Standards for the Phosphorus Derived Chemicals Segment of the Phosphate Manufacturing Point source Category EPA#: 440/1-74-006a YEAR: 1974	NTIS#: PB-241018 ERIC#: D-980
Development Document for Interim Final Effluent Limitations Guidelines and Proposed New Source Performance Standards for the Other Non-Fertilizer Phosphate Chemicals Segment of the Phosphate Manufacturing Point Source Category: Group 1, Phase II EPA#: 440/1-75-043 YEAR: 1975	NTIS#: PB95-155925 ERIC#:
Economic Analysis of Effluent Guidelines: Nonfertilizer Phosphate Manufacturing Industry - Phase II EPA#: 230/2-76-043 YEAR: 1976	NTIS#: PB-253483 ERIC#:
Economic Analysis of Proposed Effluent Guidelines: Industrial Phosphate Industry EPA#: 230/2-74-021 YEAR: 1974	NTIS#: PB-238061 ERIC#:

PHOTOGRAPHIC PROCESSING (40 CFR 459)

Guidance Document for the Control of Water Pollution in the Photographic Processing Industry EPA#: 440/1-81-082g YEAR: 1981	NTIS#: PB82-177643 ERIC#:
Preliminary Data Summary for the Photoprocessing Industry EPA#: 821/R-97-003 YEAR: 1997	NTIS#: ERIC#:

PLASTICS MOLDING AND FORMING (40 CFR 463)

Development Document for Effluent Limitations Guidelines and Standards for the Plastics Molding and Forming Point Source Category [Final] EPA#: 440/1-84-069 YEAR: 1984	NTIS#: PB85-186823 ERIC#: D-814
Development Document for Effluent Limitations Guidelines and Standards for the Plastics Molding and Forming Point Source Category [Proposed] EPA#: 440/1-84-069b YEAR: 1984	NTIS#: PB84-171578 ERIC#:
Economic Impact Analysis of Effluent Limitations and Standards for Plastics Molding and Forming Industry EPA#: 440/2-84-025 YEAR: 1984	NTIS#: PB86-113529 ERIC#: D-986
Economic Impact Analysis of Proposed Effluent Limitations and Standards for the Plastics Molding and Forming Industry EPA#: 440/2-84-001 YEAR: 1984	NTIS#: PB95-207718 ERIC#:
Final Effluent Limitations Guidelines and Standards: Rulemaking for the Plastics Molding and Forming Point Source Category EPA#: YEAR: 1985	NTIS#: PB95-111183 ERIC#: D-990

POLYCHLORINATED BIPHENYLS

Economic Analysis of Proposed Toxic Pollutant Effluent Standards for Polychlorinated Biphenyls: Transformer, Capacitor, and PCB Manufacturers EPA#: 230/1-76-068 YEAR: 1976	NTIS#: PB93-155927 ERIC#:

PORCELAIN ENAMELING (40 CFR 466)

Development Document for Effluent Limitations Guidelines and Standards for the Porcelain Enameling Point Source Category [Proposed] EPA#: 440/1-81-072b YEAR: 1981	NTIS#: PB81-201527 ERIC#:
Development Document for Effluent Limitations Guidelines and Standards for the Porcelain Enameling Point Source Category [Final] EPA#: 440/1-82-072 YEAR: 1982	NTIS#: PB93-206514 ERIC#: D-863
Economic Impact Analysis of Effluent Limitations and Standards for the Porcelain Enameling Industry EPA#: 440/2-82-005 YEAR: 1982	NTIS#: PB83-208405 ERIC#: D-987

PRINTING AND PUBLISHING

Summary of Available Information on the Levels and Control of Toxic Pollutants Discharges in the Printing and Publishing Point Source Category EPA#: 440/1-83-400 YEAR: 1983	NTIS#: PB92-231703 ERIC#: D-763

PULP, PAPER, AND PAPERBOARD (40 CFR 430)

Amendments to the Effluent Limitations Guidelines, Pretreatment Standards, and New Source Performance Standards for the Bleached Papergrade Kraft and Soda Subcategory of the Pulp, Paper, and Paperboard Point Source Category: Part 430 Proposed Rule EPA#: 821/R-97-020 YEAR: 1997	NTIS#: ERIC#
Analytical Methods for the Determination of Pulp and Paper Industry Wastewater EPA#: 821/R-93-017 YEAR: 1993	NTIS#: PB94-107059 ERIC#: D-706
Cost Effectiveness Analysis of Proposed Effluent Limitations Guidelines for the Pulp, Paper, and Paperboard Industry EPA#: 821/R-93-018 YEAR: 1993	NTIS#: PB94-017737 ERIC#: D-708
Development Document for Advanced Notice of Proposed or Promulgated Rule Making for Effluent Limitations Guidelines and New Source Performance Standards for the Bleached Kraft, Groundwood, Sulfite, Soda, Deink, and Non-Integrated Paper Mills Segment of the Pulp, Paper, and Paperboard Mills Point Source Category: Group 1, Phase II EPA#: 440/1-75-047 YEAR: 1975	NTIS#: PB95-154381 ERIC#:
Development Document for Best Conventional Pollutant Control Technology Effluent Limitations Guidelines for the Pulp, Paper, and Paperboard and the Builders' Paper and Board Mills Point Source Categories [Final] EPA#: 440/1-86-025 YEAR: 1986	NTIS#: PB87-172250 ERIC#: D-673

Development Document for Effluent Limitations Guidelines and New Source Performance Standards for the Unbleached Kraft and Semichemical Pulp Segment of the Pulp, Paper, and Paperboard Mills Point Source Category EPA#: 440/1-74-025a YEAR: 1974	NTIS#: PB-238833 ERIC#:
Development Document for Effluent Limitations Guidelines and Standards for the Pulp, Paper and Paperboard and the Builders' Paper and Board Mills Point Source Categories [Proposed] EPA#: 440/1-80-025b YEAR: 1980	NTIS#: PB81-201535 ERIC#:
Development Document for Effluent Limitations Guidelines and Standards for the Pulp, Paper, and Paperboard and the Builders' Paper and Board Mills Point Source Categories [Final] EPA#: 440/1-82-025 YEAR: 1982	NTIS#: PB83-163949 ERIC#: D-973
Development Document for Interim Final and Proposed Effluent Limitations Guidelines and Proposed New Source Performance Standards for the Bleached Kraft, Groundwood, Sulfite, Soda, Deink and Non-Integrated Paper Mills Segment of the Pulp, Paper, and Paperboard Point Source Category: Group 1, Phase II: Vol. 1 EPA#: 440/1-76-047a YEAR: 1976	NTIS#: PB92-231869 ERIC#:
Vol. 2 EPA#: 440/1-76-047a YEAR: 1976	NTIS#: PB92-231562 ERIC#:
Development Document for Proposed Effluent Limitations Guidelines and Standards for Control of Polychlorinated Biphenyls in the Deink Subcategory of the Pulp, Paper and Paperboard Point Source Category YEAR: 1982	NTIS#: PB92-231984 ERIC#:
Development Document for Proposed Effluent Limitations Guidelines and Standards for the Pulp, Paper and Paperboard Point Source Category EPA#: 821/R-93-019 YEAR: 1993	NTIS#: PB94-107026 ERIC#: D-703
Economic Analysis for the National Emission Standards for Hazardous Air Pollutants for Source Category; Pulp and Paper Production; Effluent Limitations Guidelines, Pretreatment Standards, and New Source Performance Standards: Pulp, Paper, and Paperboard Category - Phase 1 EAP#: 821/R-97-012 YEAR: 1997	NTIS#: ERIC#
Economic Impact Analysis of Effluent Guidelines and Standards for the Pulp, Paper, and Paperboard Industry EPA#: 440/2-82-015 YEAR: 1982	NTIS#: PB93-153914 ERIC#: D-985
Economic Impact Analysis of Proposed Effluent Guidelines and Standards for Deink Subcategory in the Pulp, Paper, and Paperboard Industry EPA#: 440/2-82-014 YEAR: 1982	NTIS#: PB89-238158 ERIC#:
Economic Impact Analysis of Proposed Effluent Limitations Guidelines, New Source Performance Standards and Pretreatment Standards for the Pulp, Paper and Paperboard Mills Point Source Category Vol. 1: Economic Impact Analysis EPA#: 440/2-80-086.1 YEAR: 1980	NTIS#: PB89-238166 ERIC#:
Vol. 2: Detailed Description of Product Sectors EPA#: 440/2-80-086.2 YEAR: 1980	NTIS#: PB89-238174 ERIC#:

Economic Impact and Regulatory Flexibility Analysis of the Proposed Effluent Guidelines and NESHAP for the Pulp, Paper, and Paperboard Industry EPA#: 821/R-93-021 YEAR: 1993	NTIS#: PB94-107042 ERIC#: D-705
Fact Sheet: Proposed Effluent Limitations Guidelines and National Emission Standards for Hazardous Air Pollutants for the Production of Pulp, Paper, and Paperboard--Industry Subcategory Definitions EPA#: 821/F-93-003 YEAR: 1993	NTIS#: PB94-187614 ERIC#: D-934
Fact Sheet: Proposed Effluent Limitations Guidelines and National Emission Standards for Hazardous Air Pollutants for the Production of Pulp, Paper, and Paperboard--Overview EPA#: 821/F-93-004 YEAR: 1993	NTIS#: PB94-187622 ERIC#: D-935
Federal Register: December 17, 1993 40 CFR Parts 63 and 430 Effluent Limitations Guidelines, Pretreatment Standards, and New Source Performance Standards: Pulp, Paper, and Paperboard Category; National Emission Standards for Hazardous Air Pollutants for Source Category: Pulp and Paper Production; Proposed Rule EPA#: 821/Z-93-001	NTIS# ERIC#: D-801
Guidance Manual for Pulp, Paper and Paperboard and Builders' Paper and Board Mills Pretreatment Standards EPA#: 440/1-87-014 YEAR: 1984	NTIS#: PB92-231638 ERIC#:
National Emission Standards for Hazardous Air Pollutants for Source Categories: 40 CFR Parts 63 and 430 Notice of Availability [FRL XXXX-X] RIN 2060-AD03 and 2040-AB53 EPA#: 821/R-97-013 YEAR: 1997	NTIS#: ERIC#:
National Emission Standards for Hazardous Air Pollutants for Source Category: Pulp and Paper - Production Effluent Limitations Guidelines, Pretreatment Standards, and New Source Performance Standards: Pulp, Paper, and Paperboard Category - 40 CFR, Parts 63, 261, and 430 EPA#: 821/R-97-019 YEAR: 1997	NTIS#: ERIC#:
National Emission Standards for Hazardous Air Pollutants; Proposed Standards for Hazardous Air Pollutants from Chemical Recovery Combustion Sources at Kraft, Soda, Sulfite, and Stand-Alone Semi-Chemical Pulp Mills EPA#: 821/R-97-016 YEAR: 1997	NTIS#: ERIC#:
Preliminary Data Summary for the Pulp, Paper and Paperboard Point Source Category EPA#: 440/1-89-025 YEAR: 1989	NTIS#: PB93-202935 ERIC#: D-733
Pulp and Paper Cluster Rule Incentives Program [Pamphlet] EPA#: 820/F-98-002 YEAR: 1998	NTIS#: ERIC#:
The Pulp, Paper, and Paperboard Point Source Category: Part 430, Final Rule EPA#: 821/R-97-018 YEAR: 1997	NTIS#: ERIC#:
Regulatory Impact Assessment of Proposed Effluent Guidelines and NESHAP for the Pulp, Paper, and Paperboard Industry EPA#: 821/R-93-020 YEAR: 1993	NTIS#: PB94-107018 ERIC#: D-702
Statistical Support Document for Proposed Effluent Limitations Guidelines and Standards for the Pulp, Paper, and Paperboard Point Source Category EPA#: 821/R-93-023 YEAR: 1993	NTIS#: PB94-107752 ERIC#: D-710

Summary of Technologies for the Control and Reduction of Chlorinated Organics from the Bleached Chemical Pulping Subcategories of the Pulp and Paper Industry YEAR: 1990	NTIS#: PB95-207742 ERIC#:
Supplemental Technical Development Document for Effluent Limitations Guidelines and Standards for the Pulp, Paper, and Paperboard Category: Subpart B (Bleached Papergrade Kraft and Soda) and Subpart E (Papergrade Sulfite) EPA#: 821/R-97-011 YEAR: 1997	NTIS#: ERIC#:
Technical Support Document for Best Management Practices for Spent Pulping Liquor Management, Spill Prevention , and Control EPA#: 821/R-97-015 YEAR: 1997	NTIS#: ERIC#:
Technical Support Document for Proposed Best Management Practices Programs: Pulping Liquor Management, Spill Prevention, and Control YEAR: 1993	NTIS#: ERIC#: D-860
Technical Workshop for Permit Writers on Final Pulp, Paper, and Paperboard Industry Regulations YEAR: 1983	NTIS#: PB95-123428 ERIC#: D-764
U.S. EPA/Paper Industry Cooperative Dioxin Screening Study EPA#: 440/1-88-025 YEAR: 1988	NTIS#: PB93-167021 ERIC#:
U.S. EPA/Paper Industry Cooperative Study: "The 104 Mill Study" [Summary Report] YEAR: 1990	NTIS#: ERIC#:
Water Quality Assessment of Proposed Effluent Guidelines for the Pulp, Paper, and Paperboard Industry EPA#: 821/R-93-022 YEAR: 1993	NTIS#: PB94-107745 ERIC#: D-709

RUBBER MANUFACTURING (40 CFR 428)

Development Document for Effluent Limitations Guidelines and New Source Performance Standards for the Fabricated and Reclaimed Rubber Segment of the Rubber Processing Point Source Category - Group I, Phase II [Final] EPA#: 440/1-74-030a YEAR: 1974	NTIS#: PB-241916 ERIC#: D-853
Development Document for Effluent Limitations Guidelines and New Source Performance Standards for the Tire and Synthetic Segment of the Rubber Processing Point Source Category [Final] EPA#: 440/1-74-013a YEAR: 1974	NTIS#: PB-238609 ERIC#: D-854
Development Document for Proposed Effluent Limitations Guidelines and New Source Performance Standards for the Fabricated and Reclaimed Rubber Segment of the Rubber Processing Point Source Category EPA#: 440/1-74-030 YEAR: 1974	NTIS#: PB89-238141 ERIC#:
Economic Analysis of Effluent Guidelines: Rubber Processing Industry EPA#: 230/2-74-024 YEAR: 1974	NTIS#: PB-235691 ERIC#:
Economic Analysis of Effluent Guidelines: The Rubber Processing Industry (Phase II) EPA#: 230/2-76-046 YEAR: 1976	NTIS#: PB93-153971 ERIC#: D-983

SEAFOOD PROCESSING (40 CFR 408)

Development Document for Effluent Limitations Guidelines and New Source Performance Standards for the Fish Meal, Salmon, Bottom Fish, Clam, Oyster, Sardine, Scallop, Herring, and Abalone Segment of the Canned and Preserved Fish and Seafood Processing Industry Point Source Category: Group 1, Phase II EPA#: 440/1-75-041a YEAR: 1975	NTIS#: PB-256840 ERIC#: D-909
Development Document for Effluent Limitations Guidelines and Standards of Performance for the Catfish, Crab, Shrimp, and Tuna Segments of the Canned and Preserved Seafood Processing Industry Point Source Category EPA#: 440/1-74-020a YEAR: 1974	NTIS#: PB-238614 ERIC#:
Economic Analysis of Effluent Guidelines for Seafood Processing Industry (Fish Meal, Salmon, Bottom Fish, Clams, Oysters, Sardines, Scallops, Herring, Abalone) EPA#: 230/2-74-047 YEAR: 1975	NTIS#: PB-247307 ERIC#:
Economic Analysis of Effluent Guidelines for Selected Segments of the Seafood Processing Industry (Catfish, Crab, Shrimp and Tuna) EPA#: 230/2-74-025 YEAR: 1974	NTIS#: PB-234214 ERIC#:
Report to Congress: Section 74 Seafood Processing Study: Executive Summary EPA#: 440/1-80-020 YEAR: 1980	NTIS#: PB95-137022 ERIC#: D-741
Section 74 Seafood Processing Study, Executive Summary: Appendix Vol. 1 EPA#: 440/1-80-020a YEAR: 1980	NTIS#: PB81-182362 ERIC#:
Vol. 2 EPA#: 440/1-80-020b YEAR: 1980	NTIS#: PB81-182370 ERIC#:
Vol. 3 EPA#: 440/1-80-020c YEAR: 1980	NTIS#: PB81-182388 ERIC#:

SHIPBUILDING INDUSTRY

Development Document for Effluent Limitations Guidelines and New Source Performance Standards: Shore Reception Facilities [Draft] YEAR: 1976	NTIS#: PB95-142949 ERIC#:
Development Document for Effluent Limitations Guidelines and Standards of Performance for the Shipbuilding and Repair Industry: Graving Docks and Floating Drydocks [Preliminary Draft] YEAR: 1976	NTIS#: PB95-142956 ERIC#:
Development Document for Proposed Effluent Limitations Guidelines and Standards for the Shipbuilding and Repair Point Source Category [Draft] EPA#: 440/1-79-076b YEAR: 1979	NTIS#: PB92-232032 ERIC#: D-745

SOAP AND DETERGENT MANUFACTURING (40 CFR 417)

Development Document for Effluent Limitations Guidelines and New Source Performance Standards for the Soap and Detergent Manufacturing Point Source Category EPA#: 440/1-74-018a YEAR: 1974	NTIS#: PB-238613 ERIC#: D-813

Economic Analysis of Effluent Guidelines for the Soap and Detergent Industry EPA#: 230/2-73-026 YEAR: 1976	NTIS#: PB-256313 ERIC#:
Economic Analysis of Proposed Effluent Guidelines: Soap and Detergent Industry EPA#: 230/1-73-026 YEAR: 1973	NTIS#: PB93-167732 ERIC#:

SOLVENT RECYCLING INDUSTRY

Preliminary Data Summary for the Solvent Recycling Industry EPA#: 440/1-89-102 YEAR: 1989	NTIS#: PB90-126467 ERIC#: D-887

STEAM ELECTRIC POWER GENERATING (40 CFR 423)

Development Document for Effluent Limitations Guidelines and New Source Performance Standards for the Steam Electric Power Generating Point Source Category EPA#: 440/1-74-029a YEAR: 1974	NTIS#: PB-240853 ERIC#:
Development Document for Effluent Limitations Guidelines and Standards and Pretreatment Standards for the Steam Electric Point Source Category [Final] EPA#: 440/1-82-029 YEAR: 1982	NTIS#: PB92-226422 ERIC#: D-868
Development Document for Effluent Limitations Guidelines and Standards for the Steam Electric Point Source Category [Proposed] EPA#: 440/1-80-029b YEAR: 1980	NTIS#: PB81-110975 ERIC#:
Economic Analysis for the Proposed Revision of Steam-Electric Utility Industry Effluent Limitations Guidelines EPA#: 440/1-80-029e YEAR: 1980	NTIS#: PB81-119687 ERIC#:
Economic Analysis of Effluent Guidelines: Steam Electric Powerplants EPA#: 230/2-74-006 YEAR: 1974	NTIS#: PB-239315 ERIC#:
Economic Analysis of Proposed Effluent Guidelines: Steam Electric Powerplants EPA#: 230/1-73-006 YEAR: 1973	NTIS#: PB93-161701 ERIC#:
Economic Analysis of the Final Effluent Limitations, New Source Performance Standards and Pretreatment Standards for the Steam Electric Power Industry EPA#: 230/11-83-001 YEAR: 1982	NTIS#: PB95-137055 ERIC#: D-984
Federal Register: November 19, 1982 40 CFR Parts 125 and 423 Steam Electric Power Generating Point Source Category; Effluent Limitations Guidelines, Pretreatment Standards and New Source Performance Standards; Final Rule YEAR: 1982	NTIS#: ERIC#:
Preliminary Data Summary for the Steam Electric Point Source Category EPA#: 821/Z-96-010 YEAR: 1996	NTIS#: ERIC#:
Supplement for Pretreatment to the Development Document for the Steam Electric Power Generating Point Source Category EPA#: 440/1-77-084 YEAR: 1977	NTIS#: PB95-123584 ERIC#:

SUGAR PROCESSING (40 CFR 409)

Development Document for Effluent Limitations Guidelines and New Source Performance Standards for the Cane Sugar Refining Segment of the Sugar Processing Point Source Category EPA#: 440/1-74-002c YEAR: 1974	NTIS#: PB-238147 ERIC#:
Development Document for Effluent Limitations Guidelines and Standards of Performance for New Sources for the Beet Sugar Processing Subcategory of the Sugar Processing Point Source Category EPA#: 440/1-74-002b YEAR: 1974	NTIS#: PB-238462 ERIC#:
Development Document for Interim Final Effluent Limitations Guidelines and Proposed New Source Performance Standards for the Raw Cane Sugar Processing Segment of the Sugar Processing Point Source Category: Group 1, Phase II EPA#: 440/1-75-044 YEAR: 1975	NTIS#: PB92-231968 ERIC#: D-864
Development Document for Proposed Effluent Limitations Guidelines and New Source Performance Standards: Beet Sugar Segment of the Sugar Processing Point Source Category EPA#: 440/1-73-002 YEAR: 1973	NTIS#: PB95-137063 ERIC#:
Economic Analysis of Effluent Guidelines: Beet Sugar Industry EPA#: 230/2-75-002 YEAR: 1975	NTIS#: PB-248844 ERIC#:
Economic Analysis of Effluent Guidelines: Cane Sugar Refining EPA#: 230/2-75-003 YEAR: 1975	NTIS#: PB-248599 ERIC#:
Report on the Evaluation of Wastewater Discharges from Raw Cane Sugar Mills on the Hilo-Hamakua Coast of the Island of Hawaii EPA#: 440/1-89-044 YEAR: 1989	NTIS#: PB94-128204 ERIC#:

TEXTILE MILLS (40 CFR 410)

Development Document for Effluent Limitations Guidelines and New Source Performance Standards for the Textile Mills Point Source Category EPA#: 440/1-74-022a YEAR: 1974	NTIS#: PB-238832 ERIC#:
Development Document for Effluent Limitations Guidelines and Standards for the Textile Mills Point Source Category [Proposed] EPA#: 440/1-79-022b YEAR: 1979	NTIS#: ERIC#:
Development Document for Effluent Limitations Guidelines and Standards for the Textile Mills Point Source Category [Final] EPA#: 440/1-82-022 YEAR: 1982	NTIS#: PB83-116871 ERIC#: D-815
Economic Analysis of Effluent Guidelines: Textiles Industry EPA#: 230/2-75-028 YEAR: 1975	NTIS#: PB-243906 ERIC#:
Economic Impact Analysis of Effluent Limitations and Standards for the Textile Mills Industry EPA#: 440/2-82-001 YEAR: 1982	NTIS#: PB83-139725 ERIC#:
Final Effluent Guidelines: Rulemaking for the Textile Mills Point Source Category YEAR: 1982	NTIS#: PB95-123410 ERIC#: D-386
Preliminary Data Summary of the Textile Mills Category EPA#: 821/R-96-020 YEAR: 1996	NTIS#: ERIC#:

TIMBER PRODUCTS PROCESSING (40 CFR 429)

Development Document for Effluent Limitations Guidelines and New Source Performance Standards for the Plywood, Hardboard, and Wood Preserving Segment of the Timber Products Processing Point Source Category EPA#: 440/1-74-023a YEAR: 1974	NTIS#: PB-240811 ERIC#:
Development Document for Effluent Limitations Guidelines and Standards for the Timber Products Point Source Category [Final] EPA#: 440/1-81-023 YEAR: 1981	NTIS#: PB81-227282 ERIC#: D-910
Development Document for Effluent Limitations Guidelines Standards for the Timber Products Processing Point Source Category [Proposed] EPA#: 440/1-79-023b YEAR: 1979	NTIS#: PB95-122776 ERIC#:
Development Document for Proposed Effluent Limitations Guidelines and New Source Performance Standards for the Wet Storage, Sawmills, Particleboard and Insulation Board Segment of the Timber Products Processing Point Source Category EPA#: 440/1-74-033 YEAR: 1974	NTIS#: PB94-11 ERIC#:
Development Document for Proposed Effluent Limitations Guidelines and New Source Performance Standards for the Wood Furniture and Fixture Manufacturing Segment of the Timber Products Processing Point Source Category: Group 2 EPA#: 440/1-74-033a YEAR: 1974	NTIS#: PB95-133229 ERIC#:
Economic Impact Analysis of Alternative Pollution Control Technologies: Wet Process and Insulation Board Subcategories of the Timber Products Industry EPA#: 440/2-80-089 YEAR: 1981	NTIS#: PB81-214769 ERIC#:
Economic Impact Analysis of Alternative Pollution Control Technologies: Wet Process Hardboard and Insulation Board Subcategories of the Timber Products Industry EPA#: 440/2-79-017 YEAR: 1979	NTIS#: PB93-153922 ERIC#:
Economic Impact Analysis of Alternative Pollution Control Technologies: Wood Preserving Subcategories of the Timber Products Industry EPA#: 440/2-79-018 YEAR: 1979	NTIS#: PB93-161677 ERIC#:
Economic Impact Analysis of Alternative Pollution Control Technologies: Wood Preserving Subcategory of the Timber Products Industry EPA#: 440/2-80-087 YEAR: 1981	NTIS#: PB81-205825 ERIC#:
Preliminary Data Summary for the Wood Preserving Segment of the Timber Products Processing Point Source Category EPA#: 440/1-91-023 YEAR: 1991	NTIS#: PB92-232156 ERIC#: D-889

TRANSPORTATION EQUIPMENT CLEANING (40 CFR 442)

Cost-Effectiveness Analysis of Proposed Effluent Limitations Guidelines and Standards for the Transportation Equipment Cleaning Category EPA#: 821/B-98-013 YEAR: 1998	NTIS#: ERIC#:
Development Document for Proposed Effluent Limitations Guidelines and Standards for the Transportation Equipment Cleaning Category EPA#: 821/B-98-011 YEAR: 1998	NTIS#: ERIC#:

Economic Analysis of Proposed Effluent Limitations Guidelines and Standards for the Transportation Equipment Cleaning Category EPA#: 821/B-98-012 YEAR: 1998	NTIS#: ERIC#:
Environmental Assessment of Proposed Effluent Limitations Guidelines and Standards for the Transportation Equipment Cleaning Category EPA#: 821/B-98-015 YEAR: 1998	NTIS#: ERIC#:
Preliminary Data Summary for the Transportation Equipment Cleaning Industry EPA#: 440/1-89-104 YEAR: 1989	NTIS#: PB90-126483 ERIC#: D-866
Statistical Support Document of Proposed Effluent Limitations Guidelines and Standards for the Transportation Equipment Cleaning Category EPA#: 821/b-98-014 YEAR: 1998	NTIS#: ERIC#:

USED OIL RECLAMATION AND RE-REFINING INDUSTRY

Preliminary Data Summary for the Used Oil Reclamation and Re-Refining Industry EPA#: 440/1-89-014 YEAR: 1989	NTIS#: PB90-126509 ERIC#: D-888

WASTE COMBUSTERS (40 CFR 444) - INDUSTRIAL WASTE COMBUSTERS SUBCATEGORY

Development Document for Proposed Effluent Limitations Guidelines and Standards for Industrial Waste Combustors EPA#: 821/B-97-011 YEAR: 1998	NTIS#: PB98-153182 ERIC#:
Economic Analysis and Cost-Effectiveness Analysis of Proposed Effluent Limitations Guidelines and Standards for Industrial Waste Combustors EPA#: 821/B-97-010 YEAR: 1998	NTIS#: PB98-152879 ERIC#:
Environmental Assessment of Proposed Effluent Limitations Guidelines and Standards for Industrial Waste Combustors EPA#: 821/B-97-009 YEAR: 1998	NTIS#: PB98-153190 ERIC#:
Fact Sheet: Proposed Effluent Limitations Guidelines and Pretreatment Standards for the Industrial Waste Combustor Subcategory of the Waste Combustors Point Source Category EPA#: 821/F-97-009 YEAR: 1998 http://www.epa.gov/OST/iwc/Fact.html	INTERNET ONLY
Statistical Support Document of Proposed Effluent Limitations Guidelines and Standards for Industrial Waste Combustors EPA#: 821/B-97-008 YEAR: 1998	NTIS#: PB98-126675 ERIC#:

WATER SUPPLY

Development Document for Best Technology Available for the Location, Design, Construction and Capacity of Cooling Water Intake Structures for Minimizing Adverse Environmental Impact EPA#: 440/1-76-015a YEAR: 1976	NTIS#: PB-253573 ERIC#: D-861
Guidance for Evaluating the Adverse Impact of Cooling Water Intake Structures on the Aquatic Environment: Section 316(b) [Draft] YEAR: 1977	NTIS#: PB95-201778 ERIC#: W-A02

MISCELLANEOUS

Analysis of Industrial Effluents for RCRA and Other Pollutants YEAR: 1985	NTIS#: PB-94-194826
The Benefits and Feasibility of Effluent Trading Between Point Sources: An Analysis in Support of Clean Water Act Reauthorization [Draft] YEAR: 1992	NTIS#: PB93-217636 ERIC#: D-470
Existing and Planned Effluent Guidelines and Standards [Fact Sheet] YEAR: 1993	NTIS#: ERIC#: D-903
Fact Sheet - Effluent Guidelines: Protecting Our Nation's Waters from Industrial Discharges EPA#: 821/F-93-005 YEAR: 1993	NTIS#: ERIC#: D-933
Industrial Effluent Standards: A Major Step in Improving Water Quality [Booklet] YEAR: 1980	NTIS#: ERIC#: D-955
Overview of the United States Effluent Guidelines Plan YEAR: 1991	NTIS#: ERIC#: D-993
Protecting Our Nation's Waters from Industrial Discharges [Pamphlet] EPA#: 821/F-93-002 YEAR: 1993	NTIS#: ERIC#: D-726
Rationale for the Development of BAT Priority Pollutant Parameters YEAR: 1977	NTIS#: PB95-207734
Report to Congress: The Effects of Discharges from Limestone Quarries on Water Quality and Aquatic Biota EPA 440/1-82-059 YEAR: 1982	NTIS#:

WATER QUALITY STANDARDS

Chronological Summary of Federal Water Quality Standards Promulgation Actions EPA#: 823/R-93-005 YEAR: 1993	ERIC#: D-907
A Compilation of Water Quality Standards for Marine Waters EPA#: 440/5-82-019 YEAR: 1982	NTIS#: PB92-231836 ERIC#: D-140
Developing Criteria to Protect our Nation's Waters EPA#: 823/F-98-002 YEAR: 1998	NTIS#: ERIC#:
Federal Promulgation of Water Quality Standards for Alabama [Fact Sheet] EPA#: 823/F-98-008 YEAR: 1998 http://www.epa.gov/OST/Rules/alabama.html	INTERNET ONLY
Federal Register: November 8, 1983 40 CFR Parts 35, 120, and 131 Water Quality Standards Regulation EPA#: 823/Z-83-100	ERIC#: D-938
Federal Register: December 12, 1991 40 CFR Part 131 Amendments to the Water Quality Standards Regulation that Pertain to Standards on Indian Reservations; Final Rule EPA#: 823/Z-91-100	ERIC#: D-659
Federal Register: December 22, 1992 40 CFR Part 131 Water Quality Standards; Establishment of Numeric Criteria for Priority Toxic Pollutants; States' Compliance; Final Rule EPA#: 823/Z-92-001	ERIC#: D-340
Federal Register: July 7, 1998 40 CFR Part 131 Water Quality Standards Regulation; Advance Notice of Proposed Rulemaking	ERIC#:
Guidance for State Implementation of Water Quality Standards for CWA Section 303(c)(2)(B) [Final] EPA#: 823/R-88-100 YEAR: 1988	NTIS#: PB92-231604 ERIC#: D-146
Guidance on Water Quality Standards and 401 Certification Programs Administered by Indian Tribes EPA#: 823/R-91-100 YEAR: 1991	NTIS#: PB94-187770 ERIC#: D-658
Health Effects Criteria for Fresh Recreational Waters EPA#: 600/1-84-004 YEAR: 1984	NTIS#: PB85-150878 ERIC#: D-148
Health Effects Criteria for Marine Recreational Waters EPA#: 600/1-80-031 YEAR: 1983	NTIS#: PB83-259994 ERIC#: D-149
Interim Economic Guidance for Water Quality Standards: Workbook EPA#: 823/B-95-002 YEAR: 1995	NTIS#: PB95-262671 ERIC#: D-075
Interim Economic Guidance for Water Quality Standards: Workbook [Fact Sheet] EPA#: 823/F-97-002 YEAR: 1997	NTIS#: ERIC#:
Interim Guidance on Determination and Use of Water-Effect Ratios for Metals EPA#: 823/B-94-001 YEAR: 1994	NTIS#: PB94-140951 ERIC#: D-769
Introduction to Water Quality Standards EPA#: 823/B-95-004 YEAR: 1994	NTIS#: PB96-144225 ERIC#: D-150
Office of Water Policy and Technical Guidance on Interpretation and Implementation of Aquatic Life Metals Criteria ["Metals Memo 2"] EPA#: 822/F-93-009 YEAR: 1993	NTIS#: PB94-118544 ERIC#: D-968

Reference Guide to Water Quality Standards for Indian Tribes EPA#: 440/5-90-002 YEAR: 1990	NTIS#: PB92-231661 ERIC#: D-152
State Water Quality Standards Summaries [Compilation of 57] EPA#: 440/5-88-031 YEAR: 1988	NTIS#: PB89-141634 ERIC#: D-143
Status Report: State Compliance with CWA Section 303(c)(2)(B) as of February 4, 1990 EPA#: 440/5-90-013 YEAR: 1990	NTIS#: PB92-231695 ERIC#: D-147
Technical Support Manual: Waterbody Surveys and Assessments for Conducting Use Attainability Analyses Vol. 1 EPA#: 440/4-86-037 YEAR: 1983	NTIS#: PB92-231941 ERIC#: D-142
Vol. 2 Estuarine Systems EPA#: 440/4-86-038 YEAR: 1984	NTIS#: PB92-231877 ERIC#: D-189
Vol. 3: Lake Systems EPA#: 440/4-86-039 YEAR: 1984	NTIS#: PB92-231802 ERIC#: D-141
Water Quality Criteria and Standards for the 21st Century: Proceedings - 4th National Conference EPA#: 820/R-95-001 YEAR: 1995	NTIS#: PB95-136966 ERIC#: D-045
Water Quality Criteria and Standards Newsletter EPA#: 823/N-97-005 YEAR: 1997	NTIS#: ERIC#:
Water Quality Criteria and Standards Newsletter (Winter/Spring 1998) EPA#: 823/N-98-002 YEAR: 1998	NTIS#: ERIC#:
Water Quality Criteria and Standards Plan [Fact Sheet] EPA#: 823/F-98-011 http://www.epa.gov/OST/standards/plansFs.html	INTERNET ONLY
Water Quality Criteria and Standards Plan: Priorities for the Future EPA#: 822/R-98-003 YEAR: 1998	NTIS#: ERIC#:
Water Quality Criteria Documents for the Protection of Aquatic Life in Ambient Water: 1995 Updates EPA#: 820/B-96-001	NTIS#: ERIC#:
Water Quality Standards for the 21st Century: Proceedings of a Conference, 1989 EPA#: 440/5-89-004 YEAR: 1989	NTIS#: PB92-231810 ERIC#: D-139
1991 EPA#: 440/5-91-011 YEAR: 1991	NTIS#: PB92-231828 ERIC#: D-333
1992 EPA#: 823/R-92-009 YEAR: 1992	NTIS#: PB93-144210 ERIC#: D-351
Water Quality Standards for Wetlands: National Guidance EPA#: 440/S-90-011 YEAR: 1990	NTIS#: PB92-231885 ERIC#: D-151
Water Quality Standards Handbook - Second Edition, including parts A and B and Update #1 EPA#: 823/B-94-005 YEAR: 1994	NTIS#: PB95-238416 ERIC#: D-338

WATER QUALITY STANDARDS - STATE WATER QUALITY STANDARDS SUMMARY

	YEAR	EPA#	NTIS#	ERIC#
Alabama	1988	EPA#: 440/5-88-033	PB89-141659	D-474
Alaska	1988	EPA#: 440/5-88-032	PB89-141642	D-475
American Samoa	1988	EPA#: 440/5-88-035	PB89-141675	D-476
Arizona	1988	EPA#: 440/5-88-036	PB89-141683	D-477
Arkansas	1988	EPA#: 440/5-88-034	PB89-141667	D-478
California	1988	EPA#: 440/5-88-037	PB89-141691	D-479
Colorado	1988	EPA#: 440/5-88-038	PB89-141709	D-480
Connecticut	1988	EPA#: 440/5-88-040	PB89-141725	D-481
Delaware	1988	EPA#: 440/5-88-042	PB89-141741	D-482
District of Columbia	1988	EPA#: 440/5-88-041	PB89-141733	D-483
Florida	1988	EPA#: 440/5-88-043	PB89-141758	D-484
Georgia	1988	EPA#: 440/5-88-044	PB89-141766	D-485
Guam	1988	EPA#: 440/5-88-045	PB89-141774	D-486
Hawaii	1988	EPA#: 440/5-88-046	PB89-141782	D-652
Idaho	1988	EPA#: 440/5-88-048	PB89-141808	D-487
Illinois	1988	EPA#: 440/5-88-049	PB89-141816	D-488
Indiana	1988	EPA#: 440/5-88-050	PB89-141824	D-489
Iowa	1988	EPA#: 440/5-88-047	PB89-141790	D-490
Kansas	1988	EPA#: 440/5-88-051	PB89-141832	D-491
Kentucky	1988	EPA#: 440/5-88-052	PB89-141840	D-492
Louisiana	1988	EPA#: 440/5-88-053	PB89-141857	D-493
Maine	1988	EPA#: 440/5-88-056	PB89-141881	D-494
Maryland	1988	EPA#: 440/5-88-055	PB89-141873	D-495
Massachusetts	1988	EPA#: 440/5-88-054	PB89-141865	D-496
Michigan	1988	EPA#: 440/5-88-057	PB89-141899	D-497
Minnesota	1988	EPA#: 440/5-88-058	PB89-141907	D-498
Mississippi	1988	EPA#: 440/5-88-060	PB89-141923	D-499
Missouri	1988	EPA#: 440/5-88-059	PB89-141915	D-500
Montana	1988	EPA#: 440/5-88-061	PB89-141931	D-501

Nebraska	1988	EPA#: 440/5-88-064	PB89-141964	D-502
Nevada	1988	EPA#: 440/5-88-068	PB89-142004	D-503
New Hampshire	1988	EPA#: 440/5-88-065	PB89-141972	D-504
New Jersey	1988	EPA#: 440/5-88-066	PB89-141980	D-505
New Mexico	1988	EPA#: 440/5-88-067	PB89-141998	D-506
New York	1988	EPA#: 440/5-88-069	PB89-142012	D-507
North Carolina	1988	EPA#: 440/5-88-062	PB89-141949	D-469
North Dakota	1988	EPA#: 440/5-88-063	PB89-141956	D-508
North Mariana Islands	1988	EPA#: 440/5-88-039	PB89-141717	D-653
Ohio	1988	EPA#: 440/5-88-070	PB89-142020	D-509
Oklahoma	1988	EPA#: 440/5-88-071	PB89-142038	D-510
Oregon	1988	EPA#: 440/5-88-072	PB89-142046	D-511
Pennsylvania	1988	EPA#: 440/5-88-073	PB89-142053	D-512
Puerto Rico	1988	EPA#: 440/5-88-074	PB89-142061	D-513
Rhode Island	1988	EPA#: 440/5-88-075	PB89-142079	D-514
South Carolina	1988	EPA#: 440/5-88-076	PB89-142087	D-515
South Dakota	1988	EPA#: 440/5-88-077	PB89-142095	D-516
Tennessee	1988	EPA#: 440/5-88-078	PB89-142108	D-517
Texas	1988	EPA#: 440/5-88-080	PB89-142129	D-518
Trust Territories	1988	EPA#: 440/5-88-079	PB89-142111	D-519
Utah	1988	EPA#: 440/5-88-081	PB89-142137	D-520
Vermont	1988	EPA#: 440/5-88-084	PB89-142160	D-521
Virgin Islands	1988	EPA#: 440/5-88-083	PB89-142152	D-522
Virginia	1988	EPA#: 440/5-88-082	PB89-142145	D-523
Washington	1988	EPA#: 440/5-88-085	PB89-142178	D-524
West Virginia	1988	EPA#: 440/5-88-087	PB89-142194	D-525
Wisconsin	1988	EPA#: 440/5-88-086	PB89-142186	D-424
Wyoming	1988	EPA#: 440/5-88-088	PB89-142202	D-425

WATER QUALITY STANDARDS - CRITERIA SUMMARIES
A COMPILATION OF STATE/FEDERAL CRITERIA

	YEAR	EPA#:	NTIS#:	ERIC#:
Acidity-Alkalinity (pH)	1988	EPA#: 440/5-88-020	PB89-141527	D-187
Antidegradation	1988	EPA#: 440/5-88-028	PB89-141600	D-186
Arsenic	1988	EPA#: 440/5-88-018	PB89-141501	D-185
Bacteria	1988	EPA#: 440/5-88-007	PB89-141394	D-184
Cadmium	1988	EPA#: 440/5-88-014	PB89-141469	D-183
Chromium	1988	EPA#: 440/5-88-026	PB89-141584	D-182
Copper	1988	EPA#: 440/5-88-027	PB89-141592	D-181
Cyanide	1988	EPA#: 440/5-88-016	PB89-141485	D-180
Definitions	1988	EPA#: 440/5-88-017	PB89-141493	D-179
Designated Uses	1988	EPA#: 440/5-88-008	PB89-141402	D-178
Dissolved Oxygen	1988	EPA#: 440/5-88-024	PB89-141568	D-177
Dissolved Solids	1988	EPA#: 440/5-88-025	PB89-141576	D-176
General Provisions	1988	EPA#: 440/5-88-010	PB89-141428	D-175
Intermittent Streams	1988	EPA#: 440/5-88-009	PB89-141410	D-174
Iron	1988	EPA#: 440/5-88-022	PB89-141543	D-173
Lead	1988	EPA#: 440/5-88-030	PB89-141626	D-172
Mercury	1988	EPA#: 440/5-88-005	PB89-141378	D-171
Mixing Zones	1988	EPA#: 440/5-88-015	PB89-141477	D-170
Nitrogen-Ammonia/Nitrate/Nitrite	1988	EPA#: 440/5-88-029	PB89-141618	D-169
Organics	1988	EPA#: 440/5-88-006	PB89-141386	D-168
Other Elements	1988	EPA#: 440/5-88-011	PB89-141436	D-167
Pesticides	1988	EPA#: 440/5-88-021	PB89-141535	D-166
Phosphorus	1988	EPA#: 440/5-88-012	PB89-141444	D-165
Temperature	1988	EPA#: 440/5-88-023	PB89-141550	D-164
Turbidity	1988	EPA#: 440/5-88-013	PB89-141451	D-163
Zinc	1988	EPA#: 440/5-88-019	PB89-141519	D-162

AMBIENT WATER QUALITY CRITERIA

Ambient Water Quality Criteria Derivation Methodology - Technical Support Document [Final Draft] EPA#: 822/B-98-005 YEAR: 1998	NTIS#: ERIC#:
Ambient Water Quality Criteria for the Protection of Human Health: Acrylonitrile EPA#: 822/R-98-006 YEAR: 1998	NTIS#: ERIC#:
1,3-Dichlorpropene (1,3-DCP) EPA#: 822/R-98-005 YEAR: 1998	NTIS#: ERIC#:
Hexachlorobutadiene (HCBD) EPA#: 822/R-98-004 YEAR: 1998	NTIS#: ERIC#:
Fact Sheet: Ambient Aquatic Life Water Quality Criteria for 2,4-Dimethylphenol EPA#: 822/F-93-002 YEAR: 1993	NTIS#: ERIC#: D-779
Fact Sheet: Ambient Aquatic Life Water Quality Criteria for Aniline EPA#: 822/F-93-001 YEAR: 1993	NTIS#: ERIC#: D-778
Fact Sheet: Draft Revisions to the Methodology for Derivation Water Quality Criteria for Protection of Human Health EPA#: 822/F-98-004 YEAR: 1998	NTIS#: ERIC#:
Guidelines for Deriving Ambient Aquatic Life Advisory Concentrations EPA#: 822/R-86-100 YEAR: 1987	NTIS#: PB93-236057 ERIC#: D-722
Guidelines for Deriving Numerical National Water Quality Criteria for the Protection of Aquatic Organisms and Their Uses EPA#: 822/R-85-100 YEAR: 1985	NTIS#: PB85-227049 ERIC#:
Interim Guidance on Interpretation and Implementation of Aquatic Life Criteria for Metals ["Metals Memo 1"] EPA#: 821/R-92-009 YEAR: 1992	NTIS#: PB94-183829 ERIC#: D-113
Permit Writer's Guide to Water Quality-Based Permitting for Toxic Pollutants EPA#: 440/4-87-005 YEAR: 1987	NTIS#: PB93-184620 ERIC#: D-640
Quality Criteria for Water [1976] (The Red Book)	NTIS#: PB-263943 ERIC#:
Quality Criteria for Water 1986 (The Gold Book) EPA#: 440/5-86-001 YEAR: 1986	NTIS#: PB87-226759 ERIC#: D-760
Update No. 1 YEAR: 1986	NTIS#: PB95-207395 ERIC#: D-761
Update No. 2 YEAR: 1987	NTIS#: PB95-207817 ERIC#: D-762
Review of the Methodology for Developing Ambient Water Quality Criteria for the Protection of Human Health EPA#: SAB/DWC-93-016 YEAR: 1993	NTIS#: PB93-227007 ERIC#: D-696

AMBIENT WATER QUALITY CRITERIA - continued

Revision of Methodology for Deriving National Ambient Water Quality Criteria for the Protection of Human Health: Report of Workshop and EPA's Preliminary Recommendations for Revision [Draft] YEAR: 1993	NTIS#: PB93-213494 ERIC#: D-687
Synopsis of Water-Effect Ratios for Heavy Metals as Derived for Site-Specific Water Quality Criteria YEAR: 1992	NTIS#: PB93-157584 ERIC#: D-380
Water Quality Criteria Methodology YEAR: 1990	NTIS#: ERIC#: D-452
Water Quality Criteria Summary Concentrations (Draft) YEAR: 1993	NTIS#: ERIC#:
Water Quality Criteria to Protect Wildlife Resources EPA#: 600/3-89-067 YEAR: 1993	NTIS#: PB89-220016 ERIC#: D-729

AMBIENT WATER QUALITY CRITERIA FOR.....

	YEAR	EPA#:	NTIS#:	ERIC#:
2-Chlorophenol	1980	EPA#: 440/5-80-034	PB81-117459	D-551
2,3,7,8-Tetrachlorodibenzo-p-dioxin	1984	EPA#: 440/5-84-007	PB89-169825	D-598
2,4-Dichlorophenol	1980	EPA#: 440/5-80-042	PB81-117533	D-563
2,4-Dimethylphenol	1980	EPA#: 440/5-80-044	PB81-117558	D-565
Acenaphthene	1980	EPA#: 440/5-80-015	PB81-117269	D-618
Acrolein	1980	EPA#: 440/5-80-016	PB81-117277	D-619
Acrylonitrile	1980	EPA#: 440/5-80-017	PB81-117285	D-620
Aldrin/Dieldrin	1980	EPA#: 440/5-80-019	PB81-117301	D-621
Aluminum - 1988	1986	EPA#: 440/5-86-008	PB88-245998	D-622
Ammonia - 1984	1985	EPA#: 440/5-85-001	PB85-227114	D-623
Ammonia - 1998 Update	1998	EPA#: 822/R-98-008		
Ammonia (Saltwater) - 1989	1988	EPA#: 440/5-88-004	PB89-195242	D-534
Antimony	1980	EPA#: 440/5-80-020	PB81-117319	D-535
Arsenic	1980	EPA#: 440/5-80-021	PB81-117327	D-536
Arsenic - 1984	1984	EPA#: 440/5-84-033	PB85-227445	D-537
Asbestos	1980	EPA#: 440/5-80-022	PB81-117335	D-538
Bacteria - 1986	1984	EPA#: 440/5-84-002	PB86-158045	D-539
Benzene	1980	EPA#: 440/5-80-018	PB81-117293	D-540
Benzidine	1980	EPA#: 440/5-80-023	PB81-117343	D-541
Beryllium	1980	EPA#: 440/5-80-024	PB81-117350	D-542
Cadmium	1980	EPA#: 440/5-80-025	PB81-117368	D-543
Cadmium - 1984	1984	EPA#: 440/5-84-032	PB85-224031	D-642
Carbon Tetrachloride	1980	EPA#: 440/5-80-026	PB81-117376	D-544
Chlordane	1980	EPA#: 440/5-80-027	PB81-117384	D-615
Chloride - 1988	1988	EPA#: 440/5-88-001	PB88-175047	D-545
Chlorinated Benzenes	1980	EPA#: 440/5-80-028	PB81-117392	D-617
Chlorinated Ethanes	1980	EPA#: 440/5-80-029	PB81-117400	D-546
Chlorinated Naphthalene	1980	EPA#: 440/5-80-031	PB81-117426	D-547
Chlorinated Phenols	1980	EPA#: 440/5-80-032	PB81-117434	D-616
Chlorine - 1984	1984	EPA#: 440/5-84-030	PB85-227429	D-548

AMBIENT WATER QUALITY CRITERIA FOR.....continued

Chloroalkyl Ethers	1980	EPA#: 440/5-80-030	PB81-117418	D-549
Chloroform	1980	EPA#: 440/5-80-033	PB81-117442	D-550
Chlorpyrifos - 1986	1986	EPA#: 440/5-86-005	PB87-105367	D-552
Chromium	1980	EPA#: 440/5-80-035	PB81-117467	D-553
Chromium - 1984	1984	EPA#: 440/5-84-029	PB85-227478	D-554
Copper	1980	EPA#: 440/5-80-036	PB81-117475	D-555
Copper - 1984	1984	EPA#: 440/5-84-031	PB85-227023	D-556
Cyanide - 1984	1984	EPA#: 440/5-84-028	PB85-227460	D-557
Cyanides	1980	EPA#: 440/5-80-037	PB81-117483	D-558
DDT	1980	EPA#: 440/5-80-038	PB81-117491	D-559
Dichlorobenzenes	1980	EPA#: 440/5-80-039	PB81-117509	D-560
Dichlorobenzidine	1980	EPA#: 440/5-80-040	PB81-117517	D-561
Dichloroethylenes	1980	EPA#: 440/5-80-041	PB81-117525	D-562
Dichloropropane and Dichloropropene	1980	EPA#: 440/5-80-043	PB81-117541	D-564
Dinitrotoluene	1980	EPA#: 440/5-80-045	PB81-117566	D-566
Diphenylhydrazine	1980	EPA#: 440/5-80-062	PB81-117731	D-567
Dissolved Oxygen	1986	EPA#: 440/5-86-003	PB86-208253	D-568
Endosulfan	1980	EPA#: 440/5-80-046	PB81-117574	D-569
Endrin	1980	EPA#: 440/5-80-047	PB81-117582	D-570
Ethylbenzene	1980	EPA#: 440/5-80-048	PB81-117590	D-571
Fluoranthene	1980	EPA#: 440/5-80-049	PB81-117608	D-572
Haloethers	1980	EPA#: 440/5-80-050	PB81-117616	D-573
Halomethanes	1980	EPA#: 440/5-80-051	PB81-117624	D-574
Heptachlor	1980	EPA#: 440/5-80-052	PB81-117632	D-575
Hexachlorobutadiene	1980	EPA#: 440/5-80-053	PB81-117640	D-576
Hexachlorocyclohexane	1980	EPA#: 440/5-80-054	PB81-117657	D-577
Hexachlorocyclopentadiene	1980	EPA#: 440/5-80-055	PB81-117665	D-578
Isophorone	1980	EPA#: 440/5-80-056	PB81-117673	D-579
Lead	1980	EPA#: 440/5-80-057	PB81-117681	D-580
Lead - 1984	1984	EPA#: 440/5-84-027	PB85-227437	D-581
Mercury	1980	EPA#: 440/5-80-058	PB81-117699	D-582
Mercury - 1984	1984	EPA#: 440/5-84-026	PB85-227452	D-643

Naphthalene	1980	EPA#: 440/5-80-059	PB81-117707	D-583
Nickel	1980	EPA#: 440/5-80-060	PB81-117715	D-584
Nickel - 1986	1986	EPA#: 440/5-86-004	PB87-105359	D-585
Nitrobenzene	1980	EPA#: 440/5-80-061	PB81-117723	D-586
Nitrophenols	1980	EPA#: 440/5-80-063	PB81-117749	D-587
Nitrosamines	1980	EPA#: 440/5-80-064	PB81-117756	D-588
Parathion - 1986	1986	EPA#: 440/5-86-007	PB87-105383	D-589
Pentachlorophenol	1980	EPA#: 440/5-80-065	PB81-117764	D-590
Pentachlorophenol - 1986	1986	EPA#: 440/5-86-009	PB87-105391	D-591
Phenol	1980	EPA#: 440/5-80-066	PB81-117772	D-592
Phthalate Esters	1980	EPA#: 440/5-80-067	PB81-117780	D-593
Polychlorinated Biphenyls	1980	EPA#: 440/5-80-068	PB81-117798	D-628
Polynuclear Aromatic Hydrocarbons	1980	EPA#: 440/5-80-069	PB81-117806	D-594
Selenium	1980	EPA#: 440/5-80-070	PB81-117814	D-595
Selenium - 1987	1987	EPA#: 440/5-87-006	PB88-142237	D-596
Silver	1980	EPA#: 440/5-80-071	PB81-117822	D-597
Tetrachloroethylene	1980	EPA#: 440/5-80-073	PBB1-117830	D-599
Thallium	1980	EPA#: 440/5-80-074	PB81-117848	D-600
Toluene	1980	EPA#: 440/5-80-075	PB81-117855	D-601
Toxaphene	1980	EPA#: 440/5-80-076	PB81-117863	D-602
Toxaphene - 1986	1986	EPA#: 440/5-86-006	PB87-105375	D-603
Trichloroethylene	1980	EPA#: 440/5-80-077	PB81-117871	D-604
Vinyl Chloride	1980	EPA#: 440/5-80-078	PB81-117889	D-605
Zinc	1980	EPA#: 440/5-80-079	PB81-117897	D-607

AMBIENT WATER QUALITY CRITERIA ADDENDUM FOR...

	YEAR	EPA#:	NTIS#:	ERIC#:
2-Chlorophenol	1991		PB91-161570	
2,4-Dichlorophenol	1991		PB91-161596	
2,4-Dimethylphenol	1991		PB91-161497	
Acenaphthene	1991		PB91-161513	
Acrolein	1991		PB91-161612	
Acrylonitrile	1991		PB91-161398	
Aldrin/Dieldrin	1991		PB91-161521	
Antimony	1991		PB91-161539	
Benzidine	1991		PB91-161604	
Carbon Tetrachloride	1991		PB91-161554	
Chlordane	1991		PB91-161547	
Chlorinated Naphthalenes	1991		PB91-161380	
Chlorinated Phenols	1991		PB91-161661	
Chloroalkyl Ethers	1991		PB91-161620	
Chloroform	1991		PB91-161562	
Copper (Saltwater) [Draft]	1995			
DDT	1991		PB91-161471	
Diphenylhydrazine	1991		PB91-161448	
Endrin	1991		PB91-161505	
Ethylbenzene	1991		PB91-161489	
Fluoranthene	1991		PB91-161430	
Haloethers	1991		PB91-161646	
Heptachlor	1991		PB91-161463	
Hexachlorobutadiene	1991		PB91-161455	
Hexachlorocyclopentadiene	1991		PB91-161422	
Nitrophenols	1991		PB91-161414	
Nitrosamines	1991		PB91-161406	
Phenol	1991		PB91-161638	
Phthalate Esters	1991		PB91-161653	
Toxaphene	1991		PB91-161588	

AMBIENT AQUATIC LIFE WATER QUALITY CRITERIA FOR...

	YEAR	EPA#:	NTIS#:	ERIC#:
2,4-Dimethylphenol [Draft]	1993	EPA#: 822/R-93-025	PB94-118551	D-736
2,4,5-Trichlorophenol [Draft]	1987	EPA#: 822/R-87-100	PB93-167054	D-610
Aniline [Draft]	1993	EPA#: 822/R-93-024	PB94-118536	D-735
Antimony (III) [Draft]	1988	EPA#: 440/5-88-093	PB93-202778	D-611
Di-2-Ethylhexyl Phthalate [Draft]	1987	EPA#: 440/5-87-013	PB93-202752	D-614
Hexachlorobenzene [Draft]	1988	EPA#: 440/5-88-092	PB93-202760	D-613
Phenanthrene [Draft]	1988	EPA#: 822/R-88-100	PB93-167062	D-609
Silver [Draft]	1987	EPA#: 440/5-87-011	PB93-202604	D-612
Tributyltin	1991	EPA#: 822/R-91-100	PB93-167047	D-608
Tributyltin [Draft]	1997	EPA#: 822/D-97-001		

BIOLOGICAL QUALITY CRITERIA

Biological Assessment Methods, Biocriteria, and Biological Indicators: Bibliography of Selected Technical, Policy and Regulatory Literature EPA#: 230/B-96-001 YEAR: 1996	NTIS#: ERIC#:
Biological Criteria: Guide to Technical Literature EPA#: 440/5-91-004 YEAR: 1991	NTIS#: PB92-231489 ERIC#: D-155
Biological Criteria: National Program Guidance for Surface Waters EPA#: 440/5-90-004 YEAR: 1990	NTIS#: PB92-231497 ERIC#: D-154
Biological Criteria: Research and Regulation - Proceedings of a Symposium EPA#: 440/5-91-005 YEAR: 1991	NTIS#: PB92-231505 ERIC#: D-156
Biological Criteria: State Development and Implementation Efforts EPA#: 440/5-91-003 YEAR: 1991	NTIS#: PB92-231513 ERIC#: D-157
Biological Criteria: Technical Guidance for Streams and Small Rivers - Revised Edition EPA#: 822/B-96-001 YEAR: 1996	NTIS#: PB96-209770 ERIC#: D-095
A Conceptual Framework to Support Development and Use of Environmental Information in Decision-making YEAR: 1995 EPA#: 239/R-95-012	NTIS#: ERIC#:
Policy on Biological Assessments and Criteria [Final] EPA#: 822/R-91-101 YEAR: 1991	NTIS#: PB94-183860
Procedures for Initiating Narrative Biological Criteria EPA#: 822/B-92-002 YEAR: 1992	NTIS#: PB93-152585 ERIC#: D-349
Rapid Bioassessment Protocols for Use in Streams and Rivers: Benthic Macroinvertebrates and Fish EPA#:440/4-89-001 YEAR: 1989	NTIS#: ERIC#:
An SAB Report: Evaluation of Draft Technical Guidance on Biological Criteria for Streams and Small Rivers EPA#: 120/R-93-001 YEAR: 1993	ERIC#: D-848
Summary of State Biological Assessment Programs for Streams and Rivers EPA#: 230/R-96-007 YEAR: 1996	NTIS#: ERIC#:

NUTRIENT CRITERIA

National Nutrient Assessment Workshop, Proceedings, December 4-6, 1995 EPA#: 822/R-96-004 YEAR: 1996	NTIS#: ERIC#:
National Strategy for the Development of Regional Nutrient Criteria EPA#: 822/R-98-002 YEAR: 1998	NTIS#: ERIC#:
National Strategy for the Development of Regional Nutrient Criteria [Fact Sheet] EPA#: 822/F-98-002 YEAR: 1998	NTIS#: ERIC#:

EQUILIBRIUM PARTITIONING SEDIMENT GUIDELINES (SEDIMENT QUALITY CRITERIA)

Briefing Report to the EPA Science Advisory Board on the Equilibrium Partitioning Approach to Predicting Metal Bioavailability in Sediments and the Derivation of Sediment Quality Criteria for Metals Vol. 1 EPA#: 822/D-94-002 YEAR: 1994	NTIS#: PB95-207981 ERIC#: D-036
Fact Sheet: Guidelines for Deriving Site-Specific Sediment Quality Criteria for the Protection of Benthic Organisms EPA#: 822/F-93-008 YEAR: 1993	NTIS#: ERIC#: D-784,
Fact Sheet - Sediment Quality Criteria for the Protection of Benthic Organisms: Complete Set	ERIC#: D-791
Acenaphthene EPA#: 822/F-93-006 YEAR: 1993	ERIC#: D-785
Dieldrin EPA#: 822/F-93-007 YEAR: 1993	ERIC#: D-786
Endrin EPA#: 822/F-93-005 YEAR: 1993	ERIC#: D-787
Fluoranthene EPA#: 822/F-93-004 YEAR: 1993	ERIC#: D-788
Phenanthrene EPA#: 822/F-93-003 YEAR: 1993	ERIC#: D-789
Fact Sheet: Technical Basis for Deriving Sediment Quality Criteria for Nonionic Organic Contaminants for the Protection of Benthic Organisms by Using Equilibrium Partitioning EPA#: 822/F-93-012 YEAR: 1993	NTIS#: ERIC#: D-790
Guidelines for Deriving Site-Specific Sediment Quality Criteria for the Protection of Benthic Organisms EPA#: 822/R-93-017 YEAR: 1993	NTIS#: PB95-207478 ERIC#: D-792
An SAB Report: Review of Sediment Criteria Development Methodology for Non-Ionic Organic Contaminants EPA#: SAB/EPEC-93-002 YEAR: 1992	NTIS#: PB95-207759 ERIC#: D-114
Sediment Quality Criteria for the Protection of Benthic Organisms: Acenaphthene EPA#: 822/R-93-013 YEAR: 1993	NTIS#: PB95-176640 ERIC#: D-119
Dieldrin EPA#: 822/R-93-015 YEAR: 1993	NTIS#: PB95-176657 ERIC#: D-118
Endrin EPA#: 822/R-93-016 YEAR: 1993	NTIS#: PB95-176673 ERIC#: D-117
Fluoranthene EPA#: 822/R-93-012 YEAR: 1993	NTIS#: PB95-176665 ERIC#: D-116
Phenanthrene EPA#: 822/R-93-014 YEAR: 1993	NTIS#: PB95-176681 ERIC#: D-115
Technical Basis for Deriving Sediment Quality Criteria for Nonionic Organic Contaminants for the Protection of Benthic Organisms by Using Equilibrium Partitioning EPA#: 822/R-93-011 YEAR: 1993	NTIS#: PB95-137030 ERIC#: D-794

DRINKING WATER CRITERIA DOCUMENTS

Acrylamide YEAR: 1987 Final draft for the Drinking water criteria document on Acrylamide	NTIS#: PB89-192041/AS
Adipate YEAR: 1992 Final drinking water criteria document for Di(2-ethylhexyl) Adipate.	NTIS#: PB92-173343
Alachor YEAR: 1990 Quantification of Toxicological Effects for Alachor	NTIS#: PB91-143420
Aldicarb YEAR: 1990 Reproposed drinking water criteria document for Aldicarb Final Update of Toxicological Effects of Aldicarb for the Development of the MCLG	NTIS#: PB91-142810 NTIS#: PB95-182459
Alpha Emitters YEAR: 1991 Proposed draft for the drinking water criteria document on Alpha Emitting Radionuclides	NTIS#: PB91-225664
Antimony YEAR: 1992 Final drinking water criteria document for Antimony	NTIS#: PB92-173293
Arsenic YEAR: 1984 Quantification of Toxicological Effects of Arsenic	NTIS#: PB86-117892
Asbestos YEAR: 1988 Proposed drinking water criteria document for Asbestos	NTIS#: PB95-182473
Atrazine YEAR: 1990 Final drinking water criteria document for Atrazine	NTIS#: PB91-142794
Barium YEAR: 1990 Reproposed drinking water criteria document on Barium	NTIS#: PB91-142869
Benzene YEAR: 1985 Final draft for drinking water criteria document on Benzene	NTIS#: PB86-118122
Beryllium YEAR: 1991 Final drinking water criteria document for Beryllium	NTIS#: PB92-173301
Beta and Gamma Emitting Radionuclides YEAR: 1991 Proposed draft for the drinking water criteria document on Beta and Gamma Emitting Radionuclides	NTIS#: PB91-225649
Bromate YEAR: 1993 Final Draft drinking water health criteria document on Bromate	NTIS#: PB94-179934
Cadmium YEAR: 1986 Final draft for the drinking water criteria document on Cadmium	NTIS#: PB89-192140/AS
Carbofuran YEAR: 1990 Final drinking water criteria document on Carbofuran	NTIS#: PB91-143412
Carbon Tetrachloride YEAR: 1985 Final draft criteria document for Carbon Tetrachloride	NTIS#: PB95-140232
Chloramines YEAR: 1994 Drinking water health criteria document for Chloramines	NTIS#: PB94-179876

Chlorinated Acetic Acids, Alcohols, Aldehydes and Ketones Final Draft drinking water health criteria document on chlorinated acetic acids, alcohols, aldehydes and ketones YEAR: 1994	NTIS#: PB94-179918
Chlorine Dioxide, Chlorite, and Chlorate YEAR: 1994 Final draft drinking water health criteria document on Chlorine Dioxide, Chlorite, and Chlorate	NTIS#: PB94-179926
Chlorine, Hypochlorous Acid and Hypochlorite Ion YEAR: 1994 Draft drinking water health criteria document for chlorine, hypochlorous acid and hypochlorite ion	NTIS#: PB94-179884
Chromium YEAR: 1990 Final drinking water criteria document on Chromium	NTIS#: PB91-142844
Copper YEAR: 1987 Drinking water criteria document for copper	NTIS#: PB95-188843
Cryptosporidium YEAR: 1993 Draft drinking water criteria document for Cryptosporidium	NTIS#: PB95-129169
Cyanide YEAR: 1992 Final drinking water criteria document for Cyanide	NTIS#: PB92-173319
Dalapon YEAR: 1992 Final drinking water criteria document for Dalapon	NTIS#: PB92-173327
1,2-Dibromo-3-Chloropropane (DBCP) YEAR: 1988 Drinking water criteria document for 1,2-Dibromo-3-Chloropropane (DBCP)	NTIS#: PB89-192132/AS
ortho-Dichlorobenzene YEAR: 1988 Final Draft water criteria document for ortho-Dichlorobenzene, meta-Dichlorobenzene and para-Dichlorobenzene	NTIS#: PB89-192231/AS
Dichloroethylenes YEAR: 1990 Final drinking water criteria document for Dichloroethylenes	NTIS#: PB91-143396
Dichloromethane YEAR: 1992 Final Quantification of Toxicological Effects for Dichloromethane	NTIS#: PB92-173335
2,4-Dichlorophenoxyacetic Acid (2,4-D) YEAR: 1988 Drinking water criteria document for 2,4-Dichlorophenoxyacetic Acid	NTIS#: PB89-192348/AS
1,2-Dichloropropane YEAR: 1990 Final drinking water criteria document for 1,2-Dichloropropane	NTIS#: PB91-143388
Dinoseb YEAR: 1992 Final drinking water criteria document for Dinoseb	NTIS#: PB92-173350
Diquat YEAR: 1992 Final drinking water criteria document for Diquat	NTIS#: PB92-173368
Endothall YEAR: 1992 Final drinking water criteria document for Endothall	NTIS#: PB92-173376
Endrin YEAR: 1992 Final drinking water criteria document for Endrin	NTIS#: PB92-173384
Epichlorohydrin YEAR: 1987 Proposed drinking water criteria document for Epichlorohydrin	NTIS#: PB89-192165/AS

DRINKING WATER CRITERIA DOCUMENTS - continued

Ethylbenzene YEAR: 1987 Proposed drinking water criteria document for Ethylbenzene	NTIS#: PB89-192173/AS
Ethylene Dibromide (EDB) YEAR: 1987 Proposed drinking water criteria document for Ethylene Dibromide (EDB)	NTIS#: PB89-192181/AS
Fluoride YEAR: 1985 Final drinking water criteria document for Fluoride	NTIS#: PB86-118163
Giardia YEAR: 1984 Final Draft for the drinking water criteria document on Giardia	NTIS#: PB86-118171
Glyphosate YEAR: 1992 Final drinking water criteria document for Glyphosate	NTIS#: PB92-173392
Heptachlor YEAR: 1987 REVISED: 1988, 1990 Final drinking water criteria document for Heptachlor, Heptachlor Epoxide and Chlordane	NTIS#: PB91-142877
Heterotrophic Bacteria YEAR: 1984 Proposed drinking water criteria document on Heterotrophic Bacteria, Draft 5	NTIS#: PB95-177622
Hexachlorobenzene YEAR: 1991 Final drinking water criteria document for Hexachlorobenzene	NTIS#: PB92-173400
Hexachlorocyclopentadiene YEAR: 1991 Final drinking water criteria document for Hexachlorocyclopentadiene	NTIS#: PB92-173418
Legionella YEAR: 1985 Final draft drinking water criteria document for Legionella	NTIS#: PB86-117843
Lindane YEAR: 1990 Final drinking water criteria document for Lindane	NTIS#: PB91-142851
Mercury Drinking water criteria document for inorganic Mercury (Final)	NTIS#: PB89-192207/AS
Methoxychlor YEAR: 1990 Final drinking water criteria document for Methoxychlor	NTIS#: PB91-143461
Molybdenum YEAR: 1985 Final Draft for the drinking water criteria document on Molybdenum	NTIS#: PB86-118254
Nickel YEAR: 1985 Drinking Water Criteria Document for Nickel (Final Draft)	NTIS#: PB86-117801
Quantification of Toxicologic Effects for Nickel YEAR: 1991	NTIS#: PB92-173426
Nitrate/Nitrite YEAR: 1990 Final drinking water criteria document on Nitrate/Nitrite	NTIS#: PB91-142836
Oxamyl YEAR: 1992 Final drinking water criteria document for Oxamyl	NTIS#: PB92-173434
Pentachlorophenol YEAR: 1991 Drinking water criteria document for Pentachlorophenol	NTIS#: PB91-142802
Phthalic Acid Esters (PAEs) YEAR: 1991 Final drinking water criteria document for Phthalic Acid Esters (PAEs)	NTIS#: PB92-173442

Picloram YEAR: 1992 Final drinking water criteria document for Picloram	NTIS#: PB92-173467
Polychlorinated Biphenyls (PCB's) YEAR: 1988 Proposed drinking water criteria document for (PCBs) Polychlorinated Biphenyls	NTIS#: PB89-192256/AS
Polycyclic Aromatic Hydrocarbons YEAR: 1991 Final drinking water criteria document for Polycyclic Aromatic Hydrocarbons (PAHs)	NTIS#: PB92-173459
Radium YEAR: 1991 Proposed final draft for the drinking water criteria document on Radium	NTIS#: PB91-225631
Radon YEAR: 1991 Proposed final draft for the drinking water criteria document on Radon	NTIS#: PB91-225672
Selenium YEAR: 1990 Final drinking water criteria document on Selenium	NTIS#: PB91-142828
Silver YEAR: 1985 Drinking water criteria document for Silver	NTIS#: PB86-118288
Simazine YEAR: 1991 Final draft drinking water criteria document for Simazine	NTIS#: PB92-173475
Styrene YEAR: 1991 Final drinking water criteria document for Styrene	NTIS#: PB91-143370
Sulfate YEAR: 1990 Final drinking water criteria document on Sulfate	NTIS#: PB95-183018
2,3,7,8-Tetrachlorodibenzo-P-Dioxin YEAR: 1988 Draft for drinking water criteria document on 2,3,7,8-Tetrachlorodibenzo-P-Dioxin	NTIS#: PB90-215294
Tetrachloroethylene YEAR: 1987 Drinking Water criteria document for tetrachloroethylene	NTIS#: PB89-192280
Tetrachloroethylene YEAR: 1990 Quantification of Toxicological Effects of Tetrachloroethylene	NTIS#: PB91-143479
Thallium YEAR: 1992 Final drinking water criteria document for Thallium	NTIS#: PB92-173483
Toluene YEAR: 1990 Final drinking water criteria document for Toluene	NTIS#: PB91-14387
Total Coliforms YEAR: 1984 Proposed criteria document for Total Coliforms	NTIS#: PB86-118148
Toxaphene YEAR: 1987 Drinking water criteria document for Toxaphene (Final)	NTIS#: PB89-192306/AS
Trichlorobenzenes YEAR: 1991 Final drinking water criteria document for Trichlorobenzenes	NTIS#: PB92-173491
1,1,1-Trichloroethane YEAR:1985 Draft criteria document for 1,1,1-Trichloroethane	NTIS#: PB86-118130
1,1,2-Trichloroethane YEAR: 1992 Final drinking water criteria document for 1,1,2-Trichloroethane	NTIS#: PB92-173509

DRINKING WATER CRITERIA DOCUMENTS...continued

Trichloroethylene YEAR: 1982 Draft for the drinking water criteria document on Trichloroethylene	NTIS#: PB86-118106
2(2,4,5-Trichlorophenoxy) Propionic Acid YEAR: 1987 Proposed drinking water criteria document for 2(2,4,5-Trichlorophenoxy) Propionic Acid	NTIS#: PB89-192330/AS
Trihalomethanes YEAR: 1994 Final Draft for the drinking water criteria document on Trihalomethanes	NTIS#: PB94-179942
Turbidity YEAR: 1984 Proposed draft for the drinking water criteria document on Turbidity	NTIS#: PB86-118205
Uranium YEAR: 1991 Proposed draft for the drinking water criteria document for Uranium	NTIS#: PB91-225680
Vinyl Chloride YEAR: 1985 Final draft for the drinking water criteria document on Vinyl Chloride	NTIS#: PB86-118320
Viruses YEAR: 1985 Proposed drinking water criteria document for viruses	NTIS#: PB86-118270
Xylenes YEAR: 1987 Final drinking water criteria document for Xylenes	NTIS#: PB89-192314/AS

DRINKING WATER HEALTH ADVISORIES

Drinking Water Advisory: Consumer Acceptability Advice and Health Effects Analysis on Methyl Tertiary-Butyl Ether (MtBE) EPA#: 822/F-97-008 YEAR: 1997	NTIS#: PB98-153026 ERIC#:
Drinking Water Advisory: Consumer Acceptability Advice and Health Effects Analysis of Methyl Tertiary-Butyl Ether (MtBE) [Fact Sheet] EPA#: 822/F-97-009 YEAR: 1997	NTIS#: ERIC#
Drinking Water Health Advisory Sets:	
Health Advisories for Legionella and 7 Inorganics	NTIS#: PB87-235586 ERIC#: 7 INORG
Health Advisories for IOCs and SOCs	NTIS#: ERIC#: IOC/SOC
Health Advisories for Munitions	NTIS#: ERIC#: MUNT
Health Advisories for 25 Organics	NTIS#: PB97-235578 ERIC#: 25 ORG
Health Advisories for Other Contaminants	NTIS#: ERIC#: CONTS
Health Advisories for 50 Pesticides	NTIS#: PB88-245931 ERIC#: 50 PEST
Health Advisories for 16 Pesticides	NTIS#: PB87-200176 ERIC#: 16 PEST
Health Advisories for 15 VOCs	NTIS#: PB90-259821 ERIC#: 15 VOC
Drinking Water Regulations and Health Advisories EPA#: 822/B-96-002 YEAR: 1996	NTIS#: ERIC#: D-893
Acifluorfen Health Advisory SERIES: 50 Pesticides YEAR: 1988	NTIS#: ERIC#: D-205
Acrylamide Health Advisory SERIES: 25 Organics YEAR: 1987	NTIS#: ERIC#: D-426
Alachlor Health Advisory SERIES: 16 Pesticides YEAR: 1988	NTIS#: PB91-143420 ERIC#: D-255
Aldicarb (Sulfoxide & Sulfone) Health Advisory SERIES: 16 Pesticides YEAR: 1995	NTIS#: PB96-150537 ERIC#: D-090
Aldrin Drinking Water Health Advisory SERIES: IOCs & SOCs YEAR: 1992	NTIS#: PB92-135417 ERIC#: D-272
Ametryn Health Advisory SERIES: 50 Pesticides YEAR: 1988	NTIS#: ERIC#: D-206
Ammonia Drinking Water Health Advisory SERIES: IOCs & SOCs YEAR: 1992	NTIS#: PB92-135425 ERIC#: D-273

DRINKING WATER HEALTH ADVISORIES - continued

Ammonia Sulfamate Health Advisory SERIES: 50 Pesticides YEAR: 1988	NTIS#: ERIC#: D-207
Antimony Drinking Water Health Advisory SERIES: IOCs & SOCs YEAR: 1992	NTIS#: PB92-135433 ERIC#: D-274
Atrazine Health Advisory SERIES: 50 Pesticides YEAR: 1988	NTIS#: ERIC#: D-208
Barium Health Advisory SERIES: 7 Inorganics YEAR: 1987	NTIS#: ERIC#: D-305
(Baygon) Propoxur Health Advisory SERIES: 50 Pesticides YEAR: 1988	NTIS#: ERIC#: D-209
Bentazon Health Advisory SERIES: 50 Pesticides YEAR: 1988	NTIS#: ERIC#: D-210
Benzene Health Advisory SERIES: 25 Organics YEAR: 1987	NTIS#: ERIC#: D-427
Beryllium Drinking Water Health Advisory SERIES: IOCs & SOCs YEAR: 1992	NTIS#: PB92-135441 ERIC#: D-275
Boron Drinking Water Health Advisory SERIES: IOCs & SOCs YEAR: 1992	NTIS#: PB92-135458 ERIC#: D-276
Bromochloromethane Health Advisory SERIES: 15 VOCs YEAR: 1989	NTIS#: PB91-160572 ERIC#: D-290
Bromomethane Drinking Water Health Advisory SERIES: 15 VOCs YEAR: 1989	NTIS#: PB91-160614 ERIC#: D-291
Bromacil Health Advisory SERIES: 50 Pesticides YEAR: 1988	NTIS#: ERIC#: D-211
Butylate Health Advisory SERIES: 50 Pesticides.	NTIS#: ERIC#: D-212
Cadmium Health Advisory (Draft) SERIES: 7 Inorganics YEAR: 1987	NTIS#: ERIC#: D-306
Carbaryl Health Advisory SERIES: 50 Pesticides YEAR: 1988	NTIS#: ERIC#: D-213
Carbofuran Health Advisory SERIES: 16 Pesticides YEAR: 1987	NTIS#: ERIC#: D-257
Carbon Tetrachloride Health Advisory SERIES: 25 Organics YEAR: 1987	NTIS#: ERIC#: D-428
Carboxin Health Advisory SERIES: 50 Pesticides YEAR: 1988	NTIS#: ERIC#: D-214
Chloramben Health Advisory SERIES: 50 Pesticides YEAR: 1988	NTIS#: ERIC#: D-215

Chlordane (see also Heptachlor & Heptachlor Epoxide) Chlordane Health Advisory SERIES: 16 Pesticides YEAR: 1987	NTIS#: ERIC#: D-258
Chlorobenzene Health Advisory SERIES: 25 Organics YEAR: 1987	NTIS#: ERIC#: D-429
Chloromethane Health Advisory SERIES: 15 VOCs YEAR: 1989	NTIS#: PB91-160564 ERIC#: D-293
Chlorothalonil Health Advisory SERIES: 50 Pesticides YEAR: 1988	NTIS#: ERIC#: D-216
o-Chlorotoluene Drinking Water Health Advisory SERIES: 15 VOCs YEAR: 1989	NTIS#: PB91-160705 ERIC#: D-297
p-Chlorotoluene Health Advisory SERIES: 15 VOCs YEAR: 1989	NTIS#: PB91-160598 ERIC#: D-297
Chlorpyrifos Drinking Water Health Advisory SERIES: IOCs & SOCs YEAR: 1992	NTIS#: PB92-135466 ERIC#: D-277
Chromium Health Advisory SERIES: 7 Inorganics YEAR: 1987	NTIS#: ERIC#: D-307
Cryptosporidium in Drinking Water Health Advisory Series: Microbiological Health Advisories YEAR: 1993	NTIS#: PB94-143526 ERIC#: D-771
Cynazine Health Advisory SERIES: 50 Pesticides YEAR: 1988	NTIS#: ERIC#: D-217
DCPA (Dacthal) Health Advisory SERIES: 50 Pesticides YEAR: 1988	NTIS#: ERIC#: D-218
Dalapon Health Advisory SERIES: 50 Pesticides YEAR: 1989	NTIS#: ERIC#: D-219
Diazinon Health Advisory SERIES: 50 Pesticides YEAR: 1988	NTIS#: ERIC#: D-220
1,2-Dibromo-3-Chloropropane (DBCP) Health Advisory SERIES: 16 Pesticides YEAR: 1987	NTIS#: ERIC#: D-259
Dicamba Health Advisory SERIES: 50 Pesticides YEAR: 1988	NTIS#: ERIC#: D-221
ortho-, meta, and para-Dichlorobenzenes Health Advisory YEAR: 1987	NTIS#: ERIC#: D-430
1,2-Dichloroethane Health Advisory SERIES: 25 Organics YEAR:1987	NTIS#: ERIC#: D-431
Dichlorodifluoromethane Drinking Water Health Advisory SERIES: 15 VOCs YEAR: 1989	NTIS#: PB91-160580 ERIC#: D-294
1,1-Dichloroethylene Health Advisory SERIES: 25 Organics YEAR: 1987	NTIS#: ERIC#: D-432
cis-1,2-Dichloroethylene Health Advisory SERIES: 25 Organics YEAR: 1990	NTIS#: ERIC#: D-433

DRINKING WATER HEALTH ADVISORIES - continued

trans-1,2-Dichloroethylene Health Advisory Series: 25 Organics YEAR: 1987	NTIS#: ERIC#: D-434
Dichloromethane Health Advisory SERIES: Other Contaminants, also 25 Organics YEAR: 1987	NTIS#: ERIC#: D-284
2,4-Dichlorophenoxyacetic Acid (2,4-D) Health Advisory SERIES: 16 Pesticides YEAR: 1987	NTIS#: ERIC#: D-260
1,2-Dichloropropane Health Advisory SERIES: 16 Pesticides YEAR: 1987	NTIS#: ERIC#: D-261, D-285
1,3-Dichloropropene Health Advisory SERIES: 50 Pesticides YEAR: 1988	NTIS#: ERIC#: D-222
Diisopropyl Methylphosphonate (DIMP) Health Advisory Series: Munitions YEAR: 1989	NTIS#: PB90-273517 ERIC#: D-313
Dieldrin Health Advisory Series: 50 Pesticides YEAR: 1988	NTIS#: ERIC#: D-223
Dimethrin Health Advisory SERIES: 50 Pesticides YEAR: 1988	NTIS#: ERIC#: D-244
Health Advisory for Dimethyl Methylphosphonate (DMMP) SERIES: Munitions YEAR: 1992	NTIS#: ERIC#: D-314
Health Advisory for 1,3-Dinitrobenzene (DNB) SERIES: Munitions YEAR: 1991	NTIS#: PB91-159640 ERIC#: D-315
Health Advisory for 2,4- & 2,6-Dinitrotoluene (DNT) SERIES: Munitions. YEAR: 1992	NTIS#: PB92-189315 ERIC#: D-316
Dinoseb Health Advisory SERIES: 50 Pesticides YEAR: 1988	NTIS#: ERIC#: D-225
p-Dioxane Health Advisory SERIES: Other Contaminants, also 25 Organics YEAR: 1987	NTIS#: ERIC#: D-288
Diphenamid Health Advisory SERIES: 50 Pesticides YEAR: 1988	NTIS#: ERIC#: D-266
Health Advisory for Diphenylamine (DPA) SERIES: Munitions YEAR: 1992	NTIS#: PB93-116978 ERIC#: D-317
Disulfoton Health Advisory SERIES: 50 Pesticides YEAR: 1988	NTIS#: ERIC#: D-228
Health Advisory for 1,4-Dithiane SERIES: Munitions YEAR: 1992	NTIS#: PB93-117026 ERIC#: D-318
Diuron Health Advisory SERIES: 50 Pesticides YEAR: 1988	NTIS#: ERIC#: D-229
Endothall Health Advisory SERIES: 50 Pesticides YEAR: 1988	NTIS#: ERIC#: D-230
Endrin Health Advisory SERIES: 16 Pesticides YEAR: 1987	NTIS#: ERIC#: D-263

Epichlorohydrin Health Advisory SERIES: 25 Organics YEAR: 1987	NTIS#: ERIC#: D-435
bis-(2-Chloroisopropyl) Ether Drinking Water Health Advisory SERIES: 15 VOCs YEAR: 1989	NTIS#: PB91-160622 ERIC#: D-292
Ethylebenzene Health Advisory SERIES: 25 Organics YEAR: 1987	NTIS#: ERIC#: D-436
Ethylene Dibromide Health Advisory SERIES: 16 Pesticides	NTIS#: ERIC#: D-262
Ethylene Glycol Health Advisory SERIES: 25 Organics YEAR: 1987	NTIS#: ERIC#: D-437
Ethylene Thiourea Health Advisory SERIES: 50 Pesticides YEAR: 1988	NTIS#: ERIC#: D-231
Fenamiphos Health Advisory SERIES: 50 Pesticides YEAR: 1988	NTIS#: ERIC#: D-232
Fluometuron Health Advisory SERIES: 50 Pesticides YEAR: 1988	NTIS#: ERIC#: D-233
Fonofos Health Advisory SERIES:50 Pesticides YEAR: 1988	NTIS#: ERIC#: D-234
Glyphosate Health Advisory SERIES: 50 Pesticides YEAR: 1988	NTIS#: ERIC# D-235
Heptachlor & Heptachlor Epoxide Health Advisory (see also Chlordane) SERIES: 16 Pesticides. YEAR: 1987	NTIS#: ERIC#: D-264
Hexachlorobenzene Health Advisory. SERIES: 25 Organics YEAR: 1987	NTIS#: ERIC#: D-438
Hexachlorobutadiene Drinking Water Health Advisory SERIES: 15 VOCs YEAR: 1989	NTIS#: PB91-160663 ERIC#: D-295
Health Advisory for Hexachloroethane (HCE) SERIES: Munitions YEAR: 1991	NTIS#: PB91-159657 ERIC#: D-319
n-Hexane Health Advisory SERIES: 25 Organics YEAR: 1987	NTIS#: ERIC#: D-439
Health Advisory for Hexahydro-1,3,5,7-tetranitro-1,3,5-triazine (RDX). SERIES: Munitions YEAR: 1988	NTIS#: PB90-273533 ERIC#: D-320
Hexazinone Drinking Water Health Advisory SERIES: 50 Pesticides YEAR: 1996	NTIS#: ERIC#: D-236
Isophorone Drinking Water Health Advisory SERIES: IOCs & SOCs YEAR: 1992	NTIS#: PB92-135474 ERIC#: D-278
Lead Health Advisory SERIES: Other Contaminants YEAR: 1985	NTIS#: ERIC#: D-287
Lindane Health Advisory SERIES: 16 Pesticides YEAR: 1987	NTIS#: ERIC#: D-265
MCPA (4-Chloro-2-Methylphenoxy) Acetic Acid Health Advisory SERIES: 50 Pesticides YEAR: 1988	NTIS#: ERIC#: D-238

DRINKING WATER HEALTH ADVISORIES - continued

Malathion Drinking Water Health Advisory SERIES: IOCs & SOCs YEAR: 1992	NTIS#: PB92-135482 ERIC#: D-279
Maleic Hydrazine Health Advisory SERIES: 50 Pesticides YEAR: 1988	NTIS#: ERIC#: D-237
Mercury Health Advisory SERIES: 7 Inorganics YEAR: 1987	NTIS#: ERIC#: D-309
Methomyl Health Advisory SERIES: 50 Pesticides YEAR: 1988	NTIS#: ERIC#: D-239
Methoxychlor Health Advisory SERIES: 16 Pesticides YEAR: 1987	NTIS#: ERIC#: D-266
Methyl-t-Butyl Ether Health Advisory [Draft] SERIES: Other Contaminants YEAR: 1995	NTIS#: ERIC#: D-A10, D-060
Methyl Ethyl Ketone Health Advisory SERIES: 25 Organics YEAR: 1987	NTIS#: ERIC#: D-440
Methyl Parathion Health Advisory SERIES: 50 Pesticides YEAR: 1988	NTIS#: ERIC#: D-240
Metolachlor Health Advisory SERIES: 50 Pesticides YEAR: 1988	NTIS#: ERIC#: D-241
Metribuzin Health Advisory SERIES: 50 Pesticides YEAR: 1988	NTIS#: ERIC#: D-242
Naphthalene Drinking Water Health Advisory SERIES: 15 VOCs YEAR: 1990	NTIS#: PB91-160689 ERIC#: D-296
Nickel Health Advisory SERIES: 7 Inorganics YEAR: 1995	NTIS#: ERIC#: D-310
Nitrate/Nitrite Health Advisory SERIES: 7 Inorganics YEAR: 1987	NTIS#: ERIC#: D-311
Nitrocellulose (NC) Health Advisory SERIES: Munitions	NTIS#: PB90-273541 ERIC#: D-322
Health Advisory for Nitroguanidine (NQ) SERIES: Munitions YEAR: 1990	NTIS#: PB90-273509 ERIC#: D-323
p-Nitrophenol Drinking Water Health Advisory Series: IOCs & SOCs YEAR: 1992	NTIS#: PB92-135490 ERIC#: D-281
Health Advisory Octahydro-1,3,5,7-tetranitro-1,3,5,7-tetrazocine (HMX) Series: Munitions YEAR: 1988	NTIS#: PB90-273525 ERIC#: D-324
Oxamyl Health Advisory SERIES: 16 Pesticides YEAR: 1987	NTIS#: ERIC#: D-267
Paraquat Health Advisory SERIES: 50 Pesticides YEAR: 1988	NTIS#: ERIC#: D-243
Pentachlorophenol Health Advisory SERIES: 16 Pesticides YEAR: 1987	NTIS#: ERIC#: D-268

Phenol Drinking Water Health Advisory Series: IOCs & SOCs YEAR: 1992	NTIS#: PB92-135508 ERIC#: D-280
Picloram Health Advisory SERIES: 50 Pesticides YEAR: 1988	NTIS#: ERIC#: D-244
Prometon Health Advisory SERIES: 50 Pesticides YEAR: 1988	NTIS#: ERIC#: D-245
Pronamide Health Advisory SERIES: 50 Pesticides YEAR: 1988	NTIS#: ERIC#: D-246
Propachlor Health Advisory Series: 50 Pesticides YEAR: 1988	NTIS#: ERIC#: D-247
Propazine Health Advisory Series: 50 Pesticides YEAR: 1988	NTIS#: ERIC#: D-248
Propham Health Advisory Series: 50 Pesticides YEAR: 1988	NTIS#: ERIC#: D-249
Silver Drinking Water Health Advisory SERIES: IOCs & SOCs YEAR: 1992	NTIS#: PB92-135516 ERIC#: D-282
Simazine Health Advisory Series: 50 Pesticides YEAR: 1988	NTIS#: ERIC#: D-250
Styrene Health Advisory Series: 25 Organics YEAR: 1987	NTIS#: ERIC#: D-441
Tebuthiuron Health Advisory Series: 50 Pesticides YEAR: 1988	NTIS#: ERIC#: D-252
Terbacil Health Advisory Series: 50 Pesticides YEAR: 1988	NTIS#: ERIC#: D-227
Terbufos Health Advisory Series: 50 Pesticides YEAR: 1988	NTIS#: ERIC#: D-253
2,3,7,8-Tetrachlorodibenzo-p-Dioxin Health Advisory Series: 25 Organics YEAR: 1987	NTIS#: ERIC#: D-442
1,1,1,2-Tetrachloroethane Drinking Water Health Advisory SERIES: 15 VOCs YEAR: 1989	NTIS#: PB91-160671 ERIC#: D-299
Tetrachloroethylene (PCE) Health Advisory SERIES: 25 Organics YEAR: 1987	NTIS#: ERIC#: D-443
Thallium Drinking Water Health Advisory SERIES: IOCs & SOCs YEAR: 1992	NTIS#: PB92-135524 ERIC#: D-283
Toluene Health Advisory SERIES: 25 Organics YEAR: 1987	NTIS#: ERIC#: D-444
Toxaphene Drinking Water Health Advisory SERIES: 16 Pesticides YEAR: 1996	NTIS#: ERIC#: D-269
1,2,4-Trichlorobenzene Drinking Water Health Advisory SERIES: 15 VOCs YEAR: 1989	NTIS#: PB91-160655 ERIC#: D-300
1,3,5-Trichlorobenzene Drinking Water Health Advisory SERIES: 15 VOCs YEAR: 1989	NTIS#: PB91-160606 ERIC#: D-301

DRINKING WATER HEALTH ADVISORIES - continued

1,1,1-Trichloroethylene Health Advisory SERIES: 25 Organics YEAR: 1987	NTIS#: ERIC#: D-445
1,1,2-Trichloroethane Health Advisory SERIES: 15 VOCs YEAR: 1989	NTIS#: PB91-160630 ERIC#: D-302
Trichloroethylene Health Advisory SERIES: 25 Organics YEAR: 1987	NTIS#: ERIC#: D-446
Trichlorofluoromethane Drinking Water Health Advisory SERIES: 15 VOCs YEAR: 1989	NTIS#: PB91-160648 ERIC#: D-304
2,4,5-Trichlorophenoxyacetic Acid Health Advisory SERIES: 16 Pesticides YEAR: 1988	NTIS#: PB95-153904 ERIC#: D-270
1,2,3-Trichloropropane Drinking Water Health Advisory SERIES: 15 VOCs YEAR: 1989	NTIS#: PB91-160697 ERIC#: D-303
Trifluralin Drinking Water Health Advisory SERIES: 50 Pesticides YEAR: 1990	NTIS#: ERIC#: D-254
Trinitroglycerol (TNG) Health Advisory SERIES: Munitions YEAR: 1987	NTIS#: PB90-273558 ERIC#: D-327
Health Advisory on 2,4,6-Trinitrotoluene (TNT) SERIES: Munitions YEAR: 1989	NTIS#: PB90-273566 ERIC#: D-328
Vinyl Chloride Health Advisory SERIES: 25 Organics YEAR: 1987	NTIS#: ERIC#: D-447
Health Advisory on White Phosphorus SERIES: Munitions YEAR: 1990	NTIS#: PB91-161026 ERIC#: D-329
Xylenes Health Advisory SERIES: 25 Organics YEAR: 1987	NTIS#: ERIC#: D-448
Zinc Chloride Health Advisory SERIES: Other Contaminants YEAR: 1992	NTIS#: PB93-136620 ERIC#: D-289

WATER QUALITY MODELING AND TOTAL MAXIMUM DAILY LOADS GUIDANCE

Allocated Impact Zones for Areas of Non-compliance [revised] EPA#: 823/R-95-003 YEAR: 1995	NTIS#: ERIC#: D-075
BASINS: a Powerful Tool for Managing Watersheds [Fact Sheet] EPA#: 823/B-96-010 YEAR: 1996	NTIS#: ERIC#:
Better Assessment Science Integrating Point and Nonpoint Sources: BASINS Version 1.0 - User's Manual EPA#: 823/R-96-001 YEAR: 1996	NTIS#: ERIC#: D-094
BASINS Version 1.0 CD-ROM, Region 1 EPA#: 823/C-96-001 YEAR: 1996	NTIS#: PB92-2315542 ERIC#: D-129
BASINS Version 1.0 CD-ROM, Region 2 EPA#: 823/C-96-002 YEAR: 1996	NTIS#: PB92-231570 ERIC#: D-131
BASINS Version 1.0 CD-ROM, Region 3 EPA#: 823/C-96-003 YEAR: 1996	NTIS#: PB92-231588 ERIC#: D-124
BASINS Version 1.0 CD-ROM, Region 4 EPA#: 823/C-96-004 YEAR: 1996	NTIS#: PB92-231612 ERIC#: D-125
BASINS Version 1.0 CD-ROM, Region 5 EPA#: 823.C-96-005 YEAR: 1996	NTIS#: PB92-231620 ERIC#: D-132
BASINS Version 1.0 CD-ROM, Region 6 EPA#: 823/C-96-006 YEAR: 1996	NTIS#: PB87-234753 ERIC#: D-123
BASINS Version 1.0 CD-ROM, Region 7 EPA#: 823/C-96-007 YEAR: 1996	NTIS#: PB85-245314 ERIC#: D-160
BASINS Version 1.0 CD-ROM, Region 8 EPA#: 823/C-96-008 YEAR: 1996	NTIS#: PB86-178936 ERIC#: D-337
BASINS Version 1.0 CD-ROM, Region 9 EPA#: 823/C-96-009 YEAR: 1996	NTIS#: PB86-178944 ERIC#: D-137
BASINS Version 1.0 CD-ROM, Region 10 EPA#: 823/C-96-010 YEAR: 1996	NTIS#: PB86-170628 ERIC#: D-336
Combined Sewer Overflows and the Multimetric Evaluation of Their Biological Effects: Case Studies in Ohio and New York EPA#: 823/R-96-002 YEAR: 1996	NTIS#: ERIC#:
CORMIX: Cornell Mixing Zone Expert System, Version 3120 EPA#: 823/C-97-002 YEAR: 1995	NTIS#: ERIC#:
User's Manual for CORMIX: a Hydro-Dynamic Mixing Zone Model and Decision Support System for Pollutant Discharges into Surface Waters EPA#: 823/B-97-006 YEAR: 1997	NTIS#: ERIC#:
De Minimis Discharges Study: Report to Congress EPA#: 440/4-91-002a YEAR: 1991	NTIS#: PB92-231554 ERIC#: D-129

WATER QUALITY MODELING..... - continued

Dynamic Toxics Waste Load Allocation Model (DYNTOX): User's Manual EPA#: 440/4-84-035 YEAR: 1985	NTIS#: PB92-231570 ERIC#: D-131
DYNTOX User's Manual accompanying diskette EPA#: 823/C-97-003 YEAR: 1997	NTIS#: ERIC#:
EPA's Review and Approval Procedure for State Submitted TMDLs/WLAs EPA#: 823/R-86-100 YEAR: 1986	NTIS#: PB92-231588 ERIC#: D-124
Guidance for State Water Monitoring and Waste Load Allocation Programs EPA#: 440/4-85-031 YEAR: 1985	NTIS#: PB92-231612 ERIC#: D-125
Guidance for Water Quality-Based Decisions: The TMDL Process EPA#: 440/4-91-001 YEAR: 1991	NTIS#: PB92-231620 ERIC#: D-132
Handbook: Stream Sampling for Waste Load Allocation Applications EPA#: 625/6-86-013 YEAR: 1986	NTIS#: PB87-234753 ERIC#: D-123
The Metals Translator: Guidance for Calculating a Total Recoverable Permit Limit EPA#: 823/B-96-007 YEAR: 1996	NTIS#: PB96-197553 ERIC#: D-097
Rates, Constants, and Kinetics Formulations in Surface Water Quality Modeling (Second Edition) EPA#: 600/3-85-040 YEAR: 1985	NTIS#: PB85-245314 ERIC#: D-160
Technical Guidance Manual for Developing Total Maximum Daily Loads: Book 2, Rivers and Streams; Part 1 - Biochemical Oxygen Demand/Dissolved Oxygen and Nutrient Eutrophication EPA#: 823/B-97-002 YEAR: 1997 Diskette EPA#: 823/C-97-001 YEAR: 1997	NTIS#: PB97-176630 ERIC#:
Chapter 2: Nutrient/Eutrophication Impacts EPA#: 440/4-84-021 YEAR: 1983	NTIS#: PB86-178944 ERIC#: D-137
Chapter 3: Toxic Substances EPA#: 440/4-84-022 YEAR: 1983	NTIS#: PB86-170628 ERIC#: D-336
Technical Guidance Manual for Performing Waste Load Allocations: Book 3 Estuaries Part 1: Estuaries and Waste Load Allocation Models EPA#: 823/R-92-002 YEAR: 1990	NTIS#: PB92-231729 ERIC#: D-130
Part 2: Application of Estuarine Waste Load Allocation Models EPA#: 823/R-92-003 YEAR: 1990	NTIS#: PB92-231737 ERIC#: D-335
Part 3: Use of Mixing Zone Models in Estuarine Waste Load Allocations EPA#: 823/R-92-004 YEAR: 1992	NTIS#: PB93-145704 ERIC#: D-331
Part 4: Critical Review of Coastal Embayment and Estuarine Waste Load Allocation Modeling EPA#: 823/R-92-005 YEAR: 1992	NTIS#: PB93-144202 ERIC#: D-330

Technical Guidance Manual for Performing Waste Load Allocations: Book 4 Lakes and Impoundments Chapter 2: Nutrient/Eutrophication Impacts EPA#: 440/4-84-019 YEAR: 1983	NTIS#: PB86-178928 ERIC#: D-135
Chapter 3: Toxic Substances Impact EPA#: 440/4-87-002 YEAR: 1986	NTIS#: PB86-178928 ERIC#: D-135
Technical Guidance Manual for Performing Waste Load Allocations: Book 6 Design Conditions Chapter 1: Stream Design Flow for Steady-State Modeling EPA#: 440/4-86-014 YEAR: 1986	NTIS#: PB92-231778 ERIC#: D-134
Technical Guidance Manual for Performing Waste Load Allocations: Book 7 Permit Averaging Periods EPA#: 440/4-84-023 YEAR: 1984	NTIS#: PB86-178951 ERIC#: D-122
Technical Guidance Manual for Performing Waste Load Allocations: Simplified Analytical Method for Determining NPDES Effluent Limitations for POTWs Discharging into Low-Flow Streams EPA#: 440/4-86-015 YEAR: 1982	NTIS#: PB92-231786 ERIC#: D-136
Technical Guidance on Supplementary Stream Design Conditions for Steady State Modeling EPA#: 440/4-88-091 YEAR: 1988	NTIS#: PB92-231844 ERIC#: D-A20
Technical Support Document for Water Quality-Based Toxics Control EPA#: 505/2-90-001 YEAR: 1991	NTIS#: PB91-127415 ERIC#: D-334
Water Quality Assessment: A Screening Procedure for Toxic and Conventional Pollutants in Surface and Ground Water Part 1 [Revised] EPA#: 600/6-85-002a YEAR: 1985	NTIS#: PB86-122496 ERIC#: D-158
Part 2 [Revised] EPA#: 600/6-85-002b YEAR: 1985	NTIS#: PB86-122504 ERIC#: D-159
Part 3 [Revised] EPA#: 600/6-85-002c YEAR: 1985	NTIS#: PB86-162195 ERIC#:

ANALYTICAL LABORATORY METHODS

40 CFR 136 AND 141 Streamlining Diskette EPA#: 821/C-96-006 YEAR: 1996 (Contains EPA#s: 821/D-96-004, 821/B-96-003, 821/F-97-001)	NTIS#: ERIC#:
Guide to Method Flexibility and Approval of EPA Water Methods EPA#: 821/D-96-004 YEAR: 1996	NTIS#: ERIC#:
Guidelines and Format for Methods to be Proposed at 40 CFR Part 136 or Part 141 EPA#: 821/B-96-003 YEAR: 1996	NTIS#: ERIC#:
Streamlining EPA's Test Methods and Approval Program - Fact Sheet EPA#: 821/F-97-001 YEAR: 1997	NTIS#: ERIC#:
Analytical Methods for the Determination of Pollutants in Pharmaceutical Manufacturing Industry Wastewater [Methods 1665, 1666, 1667, 1671, 1673] EPA#: 821/B-94-001 YEAR: 1995	NTIS#: PB95-201679 ERIC#: D-138
Analytical Methods for the Determination of Pulp and Paper Industry Wastewater [Methods 1613A, 1650B, 1653] EPA#: 821/R-93-017 YEAR: 1993	NTIS#: PB94-107059 ERIC#: D-706
Analytical Methods for the National Sewage Sludge Survey [Methods 160.3, 335.2, 340.2, 351.3, 353.2, 365.2, 1613, 1618, 1620, 1624C, 1625C] EPA#: 440/1-90-023 YEAR: 1990	NTIS#: PB93-236024 ERIC#: W-105
Biological Methods Diskette [Methods 1600 and 1622] EPA#: 821/C-97-008 YEAR: 1997	NTIS#: ERIC#:
Comparison of VOA Compositing Procedures EPA#: 821/R-95-035 YEAR: 1995	NTIS#: PB96-112883 ERIC#: D-089
Draft Analytical Method for Determination of Acid Volatile Sulfide in Sediment EPA#: 821/R-91-100 YEAR: 1991	NTIS#: PB93-155901 ERIC#: D-121
Federal Register: October 26, 1984 40 CFR Part 136 Guidelines Establishing Test Procedures for the Analysis of Pollutants Under the Clean Water Act; Final Rule and Interim Final Rule and Proposed Rule [Methods 200.7, 601-613, 624, 625, 1624, 1625] EPA#: 440/1-85-034 YEAR: 1984	NTIS#: ERIC#: D-719
Guidance on Establishing Trace Metal Clean Rooms in Existing Facilities EPA#: 821/B-96-001 YEAR: 1996	NTIS#: ERIC#: D-079
Guidance on Evaluation, Resolution, and Documentation of Analytical Problems Associated with Compliance Monitoring EPA#: 821/B-93-001 YEAR: 1993	NTIS#: PB93-229847 ERIC#: D-676
Guidance on the Documentation and Evaluation of Trace Metals Data Collected for Clean Water Act Compliance Monitoring EPA#: 821/B-96-004 YEAR: 1996	NTIS#: ERIC#:
Method 1600: Membrane Filter Test Method for Enterococci in Water EPA#: 821/R-97-004 YEAR: 1997 Also on diskette - EPA#: 821/C-97-004	NTIS#: ERIC#:

Method 1613: Tetra- through Octa-Chlorinated Dioxins and Furans by Isotope Dilution HRGC/HRMS [Revision B] EPA#: 821/B-94-005a YEAR: 1994	NTIS#: PB95-104774 ERIC#: D-739
Method 1620: Metals by Inductively Coupled Plasma Atomic Emission Spectroscopy and Atomic Absorption Spectroscopy [Draft] EPA#: 821/B-89-100 YEAR: 1989	NTIS#: PB94-114840 ERIC#: D-731
Method 1622: Cryptosporidium in Water by Filtration/IMS/FA (Draft) EPA#: 821/R-97-023 YEAR: 1997	NTIS#: PB98-153059 ERIC#:
Method 1624: Volatile Organic Compounds by Isotope Dilution GCMS Method 1625: Semivolatile Organic Compounds by Isotope Dilution GCMS EPA#: 440/1-89-023 YEAR: 1989	NTIS#: PB92-231976 ERIC#: D-723
Method 1631: Determination of Mercury in Water by Oxidation, Purge and Trap, and Cold Vapor Atomic Fluorescence Spectrometry EPA#: 821/R-96-012 YEAR: 1996	NTIS#: PB97-151666 ERIC#:
Method 1632: Determination of Inorganic Arsenic in Water by Hydride Generation Quartz Furnace Atomic Absorption EPA#: 821/R-96-013 YEAR: 1996	NTIS#: PB97-151674 ERIC#:
Method 1636: Determination of Hexavalent Chromium by Ion Chromatography EPA#: 821/R-96-003 YEAR: 1996	NTIS#: PB96-193461 ERIC#:
Method 1637: Determination of Trace Elements in Ambient Water by Chelation Preconcentration with Graphite Furnace Atomic Absorption EPA#: 821/R-96-004 YEAR: 1996	NTIS#: PB96-193479 ERIC#:
Method 1638: Determination of Trace Elements in Ambient Waters by Inductively Coupled Plasma-Mass Spectrometry EPA#: 821/R-96-005 YEAR: 1996	NTIS#: PB96-193487 ERIC#:
Method 1639: Determination of Trace Elements in Ambient Waters by Stabilized Temperature Graphite Furnace Atomic Absorption EPA#: 821/R-96-006 YEAR: 1996	NTIS#: PB96-193255 ERIC#:
Method 1640: Determination of Trace Elements in Ambient Waters by On-Line Chelation Preconcentration and Inductivity Coupled Plasma-Mass Spectrometry EPA#: 821/R-96-007 YEAR: 1996	NTIS#: PB96-193230 ERIC#:
Method 1664: n-Hexane Extractable Material (HEM) and Silica Gel Treated n-Hexane Extractable Material (SGT-HEM) by Extraction and Gravimetry (Oil and Grease and Total Petroleum Hydrocarbons) EPA#: 821/B-94-004b YEAR: 1995	NTIS#: PB95-239232 ERIC#: D-084
Method 1668: Toxic Polychlorinated Byphenyls by Isotope Dilution High Resolution Gas Chromatography/High Resolution Mass Spectrometry EPA#: 821/R-97-001 YEAR: 1997	NTIS#: ERIC#:
Method 1669: Sampling Ambient Water For Trace Metals at EPA Water Quality Criteria Levels EPA#: 821/R-96-011 YEAR: 1996	NTIS#: ERIC#: D-A25
Methods for Measuring the Acute Toxicity of Effluents and Receiving Waters to Freshwater and Marine Organisms Fourth Edition EPA#: 600/4-90-027F YEAR: 1993	NTIS#: PB94-114733 ERIC#: C-104

ANALYTICAL LABORATORY METHODS - continued

Methods for Organic Chemical Analysis of Municipal and Industrial Wastewater (Organic Methods) EPA#: 821/B-96-005 YEAR: 1996	NTIS#: ERIC#:
Methods for the Determination of Diesel, Mineral, and Crude Oils in Offshore Oil and Gas Industry Discharges [Methods 1651A, 1654A, 1662, 1663] EPA#: 821/R-92-008 YEAR: 1992	NTIS#: PB93-166932 ERIC#: D-410
Methods for the Determination of Nonconventional Pesticides in Municipal and Industrial Wastewater Vol. 1 [Methods 604.1, 608.1, 608.2, 614-620, 622, 622.1, 627, 629-646, 1656-1661] EPA#: 821/R-93-010a YEAR: 1993	NTIS#: PB94-121654 ERIC#: D-699
Vol. 2 [Methods 200.9, 505-508, 515.1, 515.2, 525.1, 531.1, 547, 548, 548.1, 553, 555] EPA#: 821/R-93-010b YEAR: 1993	NTIS#: PB94-166311 ERIC#: D-700
Office of Water Methods and Guidance Diskette #1 EPA#: 821/C-97-003 YEAR: 1996 (Contains EPA#s: 821/B-94-005, 821/B-94-004B, 821/B-93-001)	NTIS#: ERIC#:
Office of Water Methods and Guidance Diskette #2 EPA#: 821/C-97-005 YEAR: 1997 (Contains EPA#s: 821/B-94-004b, 821/R-95-035, 821/B-93-001)	NTIS#: ERIC#:
Preliminary Report of EPA Efforts to Replace Freon for the Determination of Oil and Grease: Revision 1 EPA#: 821/R-93-011 YEAR: 1993	NTIS#: PB94-109048 ERIC#: D-680
Proceedings of 7th Annual Analytical Symposium EPA#: 440/1-84-040 YEAR: 1984	NTIS#: PB93-237519 ERIC#: D-747
Proceedings of 8th Annual Analytical Symposium EPA#: 440/1-85-035 YEAR: 1985	NTIS#: PB94-126034 ERIC#: D-753
Proceedings of 9th Annual Analytical Symposium EPA#: 440/1-86-016 YEAR: 1986	NTIS#: PB94-110012 ERIC#: D-740
Proceedings of 10th Annual Analytical Symposium EPA#: 440/1-87-015 YEAR: 1987	NTIS#: PB93-234771 ERIC#: D-724
Proceedings of 12th Annual Analytical Symposium YEAR: 1989	NTIS#: PB95-109401 ERIC#: D-451
Proceedings of the 14th Annual EPA Conference on Analysis of Pollutants in the Environment EPA#: 821/R-92-001 YEAR: 1991	NTIS#: PB93-156529 ERIC#: D-411
Proceedings of the 15th Annual EPA Conference on Analysis of Pollutants in the Environment EPA#: 821/R-92-007 YEAR: 1992	NTIS#: PB93-152601 ERIC#: D-412
Proceedings of the 16th Annual EPA Conference on Analysis of Pollutants in the Environment EPA#: 821/R-94-001 YEAR: 1993	NTIS#: PB94-155207 ERIC#: D-793

Proceedings of the 17th Annual EPA Conference on Analysis of Pollutants in the Environment EPA#: 821/R-95-008 YEAR: 1994	NTIS#: ERIC#: D-033
Proceedings of the 18th Annual EPA Conference on Analysis of Pollutants in the Environment EPA#: 821/R-96-009 YEAR: 1995	NTIS#: ERIC#:
Report of EPA Efforts to Replace Freon for the Determination of Oil and Grease and Total Petroleum Hydrocarbons: Phase II EPA#: 820/R-95-003 YEAR: 1995	NTIS#: PB95-227831 ERIC#: D-A28
Short Term Methods for Estimating the Chronic Toxicity of Effluents and Receiving Water to Freshwater Organisms Third edition EPA#: 600/4-91-002 YEAR: 1994	NTIS#: ERIC#: W-A54
Short Term Methods for Estimating the Chronic Toxicity of Effluents and Receiving Water to Marine and Estuarine Organisms Second Edition EPA#: 600/4-91-003 YEAR: 1994	NTIS#: ERIC#: D-A35
Test Methods for Escherichia coli and Enterococci in Water by the Membrane Filter Procedure [Methods 1103.1, 1106.1] EPA#: 600/4-85-076 YEAR: 1985	NTIS#: PB86-158052 ERIC#: D-145
Trace Metals Guidance (diskette) EPA#: 821/C-97-002 YEAR: 1997 (Contains EPA#s: 821/R-96-012, 821/R-96-013, 821/R-96-003, 821/R-96-004, 821/R-96-005, 821/R-96-006, 821/R-96-007, 821/R-96-011, 821/B-96-001, 821/B-96-004, Results of the Validation Study for the Determination of Trace Metals at EPA Water Quality Criteria Levels, Water Quality-Based Permitting for Trace Metals Fact Sheet)	NTIS#: ERIC#
Water Methods Demo EPA#: 821/C-96-003	NTIS#: ERIC#:
Water Test Methods and Guidance from EPA (on CD-ROM) Contains more than 330 drinking water and wastewater methods and guidance from over 50 EPA documents including: MCAWW; Metals, Inorganic and Organic Substances in Environmental Samples; 40 CFR Part 136 Appendix A,B,C, D; 500, 600 and 1600 series; Whole Effluent Toxicity Methods. YEAR: 1997	NTIS#: PB97-501308 (NTIS ONLY)

CONTAMINATED SEDIMENTS

An Assessment of Sediments from the Upper Mississippi River EPA#: 823/R-97-005 YEAR: 1997	NTIS#: PB98-115165 ERIC#:
Contaminated Sediments: Relevant Statutes and EPA Program Activities EPA#: 506/6-90-003 YEAR: 1990	NTIS#: PB92-231547 ERIC#: D-341
Contaminated Sediments News: No. 1 AUGUST 1989 EPA#: 823/N-92-001a	NTIS#: PB95-142618
No. 2 APRIL 1990 EPA#: 823/N-92-001b	NTIS#: PB95-142626
No. 3 APRIL 1991 EPA#: 823/N-92-001c	NTIS#: PB95-142634
No. 4 FEBRUARY 1992 EPA#: 823/N-92-001d	NTIS#: PB95-142642
No. 5 APRIL 1992 EPA#: 440/N-92-001e	NTIS#: PB93-207413
No. 6 AUGUST 1992 EPA#: 440/N-92-001f	NTIS#: PB95-142659
No. 7 DECEMBER 1992 EPA#: 823/N-92-001g	NTIS#: PB95-142667
No. 8 MAY 1993 EPA#: 823/N-92-001h	NTIS#: PB95-142683
No. 9 AUGUST 1993 EPA#: 823/N-92-001i	NTIS#: PB95-142691
No. 10 DECEMBER 1993 EPA#: 823/N-93-001	NTIS#: PB95-142709
No. 11 MAY 1994 EPA#: 823/N-94-002	NTIS#: PB95-142717 ERIC#: D-890
No. 12 SEPTEMBER 1994 EPA#: 823/N-94-003	NTIS#: PB95-142725 ERIC#: D-024
No. 13 APRIL 1995 EPA#: 823/N-95-002	NTIS#:
No. 14 JULY 1995 EPA#: 823/N-95-004	NTIS#:
No. 15 SEPTEMBER 1995 EPA#: 823/N-95-005	NTIS#:
No. 16 APRIL 1996 EPA#: 823/N-96-002	NTIS#:
No. 17 SEPT./OCT. 1996 EPA#: 823/N-96-005	NTIS#:
No. 18 WINTER 1997 EPA#: 823/N-97-001	NTIS#:
No. 19 SUMMER 1997 EPA#: 823/N-97-006	NTIS#:
No. 20 WINTER 1998 EPA#: 823/N-97-007	NTIS#:
No. 21 SPRING 1998 EPA#: 823/N-98-003	NTIS#:
EPA's Contaminated Sediment Management Strategy EPA#: 823/R-98-001 YEAR: 1998	NTIS#: PB98-153208 ERIC#:
EPA's Contaminated Sediment Management Strategy [Proposed] EPA#: 823/R-94-001 YEAR: 1994	NTIS#: PB94-214657 ERIC#: D-384
Evaluation of Dredged Material Proposed for Discharge in Waters of the U.S. - Testing Manual (Draft): Inland Testing Manual EPA#: 823/B-94-002 YEAR: 1994	NTIS#: PB95-123592 ERIC#: D-988

Evaluation of Dredged Material Proposed for Discharge in the Waters of the U.S. - Testing Manual (Implementation Manual): Inland Testing Manual EPA#: 823/B-98-004 YEAR: 1998 http://www.epa.gov/OST/pubs/ITM	INTERNET ONLY
Fact Sheet: Draft Inland Testing Manual (ITM) EPA#: 823/F-94-002 YEAR: 1994	NTIS#: ERIC#: D-977
Fact Sheet: EPA's Contaminated Sediment Management Strategy EPA#: 823/F-98-004 YEAR: 1998 http://www.epa.gov/OST/CS/stratefs.html	INTERNET ONLY
Fact Sheet: EPA's Proposed Contaminated Sediment Management Strategy EPA#: 823/F-94-003 YEAR: 1994	NTIS#: ERIC#: D-781
Fact Sheet: EPA's Proposed Contaminated Sediment Management Strategy EPA#: 823/F-94-003 YEAR: 1994	NTIS#: ERIC#:
Fact Sheet: Inland Testing Manual EPA#: 823/F-98-005 YEAR: 1998 http://www.epa.gov/OST/pubs/ITM/itmFct.html	INTERNET ONLY
Framework for the Development of the National Sediment Inventory EPA#: 823/R-94-003 YEAR: 1993	NTIS#: PB95-138095 ERIC#: D-896
Incidence and Severity of Sediment Contamination in the Surface Waters of the United States. Vol. 1. National Sediment Quality Survey EPA#: 823/R-97-006 YEAR: 1997	NTIS#: PB98-126063 ERIC#:
Vol. 2. Data Summaries for Watersheds Containing Areas of Probable Concern EPA#: 823/R-97-007 YEAR: 1997	NTIS#: PB98-126691 ERIC#:
Vol. 3. National Sediment Containment Point Source Category EPA#: 823/R-97-008 YEAR: 1997	NTIS#: PB98-126683 ERIC#:
Managing Contaminated Sediments: EPA Decision-Making Processes EPA#: 506/6-90-002 YEAR: 1990	NTIS#: PB92-231653 ERIC#: D-126
National Sediment Bioaccumulation Conference, September 11-13, 1996: Proceedings EPA#: 823/R-98-002 YEAR: 1998	NTIS#: PB98-153141 ERIC#:
National Sediment Containment Point Source Inventory: Analysis of Facility Release Data - Draft EPA#: 823/D-96-001 YEAR: 1996	NTIS#: PB96-196027 ERIC#:
National Sediment Quality Survey: a Report to Congress on the Extent and Severity of Sediment Contamination in Surface Waters of the United States - Draft EPA#: 823/D-96-002 YEAR: 1996	NTIS#: PB96-196035 ERIC#: D-98
Proceedings of the EPA's Contaminated Sediment Management Strategy Forums EPA#: 823/R-92-007 YEAR: 1992	NTIS#: PB93-126399 ERIC#: D-101
Proceedings of the National Sediment Inventory Workshop EPA#: 823/R-94-002 YEAR: 1994	NTIS#: ERIC#: D-027

CONTAMINATED SEDIMENTS - continued

QA/QC Guidance for Sampling and Analysis of Sediments, Water, and Tissues for Dredged Material Evaluations, Chemical Evaluations EPA#: 823/B-95-001 YEAR: 1995	NTIS#: ERIC#: D-A29
Questions and Answers about Contaminated Sediments [Pamphlet] EPA#: 823/F-93-009 YEAR: 1993	NTIS#: ERIC#:
Sediment Classification Methods Compendium EPA#: 823/R-92-006 YEAR: 1992	NTIS#: ERIC#:
Selecting Remediation Techniques for Contaminated Sediment EPA#: 823/B-93-001 YEAR: 1993	NTIS#: PB93-216273 ERIC#:
Tiered Testing Issues for Freshwater and Marine Sediments: Proceedings of a Workshop EPA#: 823/R-93-001 YEAR: 1993	NTIS#: ERIC#:

FISH TISSUE QUALITY

Consumption Surveys for Fish and Shellfish: A Review and Analysis of Survey Methods EPA#: 822/R-92-001 YEAR: 1992	NTIS#: PB92-231539 ERIC#: D-128
Guidance for Assessing Chemical Contaminant Data for Use in Fish Advisories Vol. 1 Fish Sampling and Analysis (Second edition) EPA#: 823/R-95-007 YEAR: 1995	NTIS#: PB96-131834 ERIC#: D-746
Vol. 2 Risk Assessment and Fish Consumption Limits (Second edition) EPA#: 823/B-97-009 YEAR: 1997	NTIS#: PB98-102734 ERIC#
Vol. 3 Overview of Risk Management EPA#: 823/B-96-006 YEAR: 1996	NTIS#: PB-196043 ERIC#: D-096
Vol. 4: Risk Communication EPA#: 823-R-95-001 YEAR: 1995	NTIS#: PB95-219275 ERIC#: D-A05
Listing of Fish and Wildlife [Consumption] Advisories - 1997 Diskettes (11) EPA#: 823/C-98-002 YEAR: 1998	NTIS#: ERIC#
Help Card EPA#: 823/F-98-010 YEAR: 1998	NTIS#: ERIC#
Update [Fact Sheet] EPA#: 823/F-98-009 YEAR: 1998	NTIS#: ERIC#
National Fish Tissue Data Repository: Data Entry Guide 1.0 [ODES 1-2-3] EPA#: 823/B-93-006 YEAR: 1993	NTIS#: PB95-122743 ERIC#: D-851
User Manual - Version 1.0 [ODES 1-2-3] EPA#: 823/B-93-003 YEAR: 1993	NTIS#: PB95-122735 ERIC#: D-852
National Forum on Mercury in Fish, Proceedings EPA#: 823/R-95-002 YEAR: 1995	NTIS#: PB95-242137 ERIC#: D-070
National Listing of Fish and Wildlife Consumption Advisories Diskettes EPA#: 823/C-96-011 YEAR: 1996	NTIS#: ERIC#: D-074
Fact sheet EPA#: 823/F-96-006 YEAR: 1996	NTIS#: ERIC#: D-A36
Help Card EPA#: 823/B-97-008 YEAR: 1996	
National Listing of Fish and Wildlife Consumption Advisories Diskettes (11) EPA#: 823/C-97-004 YEAR: 1997	NTIS#: ERIC#
Update [Fact sheet] EPA#: 823/F-97-007 YEAR: 1997	NTIS#: ERIC#
National Listing of State Fish and Shellfish Consumption Advisories and Bans EPA#: 823/B-93-005 YEAR: 1993	NTIS#: ERIC#: D-A36

FISH TISSUE QUALITY - continued

National Study of Chemical Residues in Fish Vol. 1 EPA#: 823/R-92-008a YEAR: 1992	NTIS#: PB93-114981 ERIC#: D-102
Vol. 2 EPA#: 823/R-92-008b YEAR: 1992	NTIS#: PB93-114999 ERIC#: D-103
National Study of Chemical Residues in Fish [Press Package] EPA#: 823/R-92-008c YEAR: 1992	NTIS#: ERIC#: D-967
National Study of Chemical Residues in Fish [Fact Sheet] EPA#: 823/F-92-001 YEAR: 1992	NTIS#: ERIC#: D-A15
Proceedings of the U.S. Environmental Protection Agency's National Technical Workshop "PCBs in Fish Tissue" EPA#: 823/R-93-003 YEAR: 1993	NTIS#: PB94-112513 ERIC#: D-711
Should I Eat the Fish I Catch? A Guide to Healthy Eating of the Fish You Catch [Pamphlet] EPA#: 823/F-97-009 YEAR: 1997	NTIS#: ERIC#
Special Interest Group (SIG) Forum for Fish Consumption Risk Management: User's Manual, v. 1.0 EPA#: 822/B-91-001 YEAR: 1992	NTIS#: PB92-231687 ERIC#: D-332
Supplement to 1997 Michigan Fish Advisory EPA#: 823/K-97-001 YEAR: 1997	NTIS#: ERIC#

MUNICIPAL SEWAGE SLUDGE

Additions of Dioxins/Dibenzofurans and Coplanar PCB's to the List of Pollutants Covered by the Sewage Sludge Regulation [Fact Sheet] EPA#: 822/F-95-004 YEAR: 1995	NTIS#: ERIC#: D-091
Analytical Methods for the National Sewage Sludge Survey EPA#: 440/1-90-023 YEAR: 1990	NTIS#: PB93-236024 ERIC#: W-105
Availability of Removal Credits (Revisions to 40 CFR Part 403) [Fact Sheet] EPA#: 822/F-92-001 YEAR: 1992	NTIS#: ERIC#: D-921
Beneficial Use of Sewage Sludge: Land Application [Pamphlet] EPA#: 440/5-91-012 YEAR: 1991	NTIS#: ERIC#: D-A17
Data Element Dictionary 1988 Sewage-Sludge Use and Disposal: Questionnaire Data Base YEAR: 1989	NTIS#: PB90-107509 ERIC#: D-419
Fact Sheet: Amendments to the Final Sewage Sludge Use and Disposal Rule EPA#: 822/F-94-001 YEAR: 1994	NTIS#: ERIC#: D-780
Federal Register: February 19, 1993 40 CFR Parts 257, 403 and 503 Standards for the Use or Disposal of Sewage Sludge; Final Rule EPA#: 822/Z-93-001 YEAR: 1993	NTIS#: PB93-169407 ERIC#: D-626
Human Health Risk Assessment for the Use and Disposal of Sewage Sludge: Benefits of Regulation EPA#: 822/R-93-005 YEAR: 1992	NTIS#: PB93-111540 ERIC#: D-752
An Investigation of Alternative Means for Demonstrating Sewage Sludge Incineration Compliance with Total Hydrocarbon Emission Standards EPA#: 822/R-98-001 YEAR: 1997	NTIS#: PB98-154024 ERIC#:
National Sewage Sludge Survey Facility Analytical Questionnaire Responses: Facility Characteristics YEAR: 1989	NTIS#: PB95-122768 ERIC#: D-417
National Sewage Sludge Survey Facility Analytical Questionnaire Responses: Facility Use and Disposal Practices YEAR: 1989	NTIS#: ERIC#: D-418
National Sewage Sludge Survey Facility Analytical Results Vol. 1 YEAR: 1989	NTIS#: ERIC#: D-413
Vol. 2 YEAR: 1989	NTIS#: ERIC#: D-414
Vol. 3 YEAR: 1989	NTIS#: ERIC#: D-415
Vol. 4 YEAR: 1989	NTIS#: ERIC#: D-416
National Sewage Sludge Survey Trip Reports Vol. 1 YEAR: 1989	NTIS#: ERIC#: D-610
Vol. 2 YEAR: 1989	NTIS#: ERIC#: D-611

MUNICIPAL SEWAGE SLUDGE - continued

Vol. 3 YEAR: 1989	NTIS#: ERIC#: D-612
Vol. 4 YEAR: 1989	NTIS#: ERIC#: D-613
Regulatory Impact Analysis of the Part 503 Sewage Sludge Regulation [Final] EPA#: 821/R-93-006 YEAR: 1993	NTIS#: PB93-110625 ERIC#: D-695
Sampling Procedures and Protocols for the National Sewage Sludge Survey EPA#: 440/1-89-024 YEAR: 1989	NTIS#: PB89-156974 ERIC#: D-420
Sewage Sludge Use and Disposal Rule (40 CFR Part 503) [Fact Sheet] EPA#: 822/F-92-002 YEAR: 1992	NTIS#: ERIC#: D-633
Statistical Support Documentation for the 40 CFR, Part 503 Final Standards for the Use or Disposal of Sewage Sludge Vol. 1 YEAR: 1992	NTIS#: ERIC#: D-043
Vol. 2 YEAR: 1992	NTIS#: ERIC#: D-044
Technical Support Document for Land Application of Sewage Sludge Vol. 1 EPA#: 822/R-93-001a YEAR: 1992	NTIS#: PB93-110575 ERIC#: D-734
Vol. 2: Appendices EPA#: 822/R-93-001b YEAR: 1992	NTIS#: PB93-110583 ERIC#: D-754
Technical Support Document for Reduction of Pathogens and Vector Attraction in Sewage Sludge EPA#: 822/R-93-021 YEAR: 1992	NTIS#: PB93-110609 ERIC#: D-755
Technical Support Document for Sewage Sludge Incineration EPA#: 822/R-93-020 YEAR: 1992	NTIS#: PB93-110617 ERIC#: D-756
Technical Support Document for the Round Two Sewage Sludge Pollutants EPA#: 822/R-96-003 YEAR: 1996	NTIS#: PB98-126071 ERIC#
Technical Support Document for the Surface Disposal of Sewage Sludge EPA#: 822/R-93-002 YEAR: 1992	NTIS#: PB93-110591 ERIC#: D-757
Technical Support Documentation for Part 1 of the National Sewage Sludge Survey Notice of Availability YEAR: 1990	NTIS#: PB93-156594 ERIC#:

GREAT LAKES GUIDANCE

Assessment of Compliance Costs Resulting from Implementation of the Final Great Lakes Water Quality Guidance EPA#: 820/B-95-010 YEAR: 1995	NTIS#: PB95-187340 ERIC#: D-054
Bioaccumulation Factor Portions of the Proposed Water Quality Guidance for the Great Lakes System EPA#: 822/R-93-008 YEAR: 1993	NTIS#: ERIC#: D-712
Fact Sheet: Final Great Lakes Water Quality Guidance Critical Provisions EPA#: 820/F-95-001 YEAR: 1995	NTIS#: ERIC#: D-057, D-A07
Fact Sheet: Great Lakes Water Quality Initiative Case Studies Show Benefits Outweigh Costs EPA#: 820/F-95-002 YEAR: 1995	NTIS#: ERIC#: D-058, D-A08
Federal Register, March 23, 1995; Final Water Quality Guidance for the Great Lakes System; Final Rule EPA#: 820/Z-95-001 YEAR: 1995	NTIS#: ERIC#: D-527
Great Lakes Water Quality Initiative: A Summary [Fact Sheet] EPA#: 820/S-95-001 YEAR: 1995	NTIS#: ERIC#: D-059, D-A09
Great Lakes Water Quality Initiative Criteria Documents for the Protection of Aquatic Life in Ambient Water EPA#: 820/B-95-004 YEAR: 1995	NTIS#: PB95-187282 ERIC#: D-048
Great Lakes Water Quality Initiative Criteria Documents for the Protection of Human Health EPA#: 820/B-95-006 YEAR: 1995	NTIS#: PB95-187308 ERIC# D-050
Great Lakes Water Quality Initiative Criteria Documents for the Protection of Wildlife: DDT; Mercury; 2,3,7,8-TCDD; PCBs EPA#: 820/B-95-008 YEAR: 1995	NTIS#: PB95-187324 ERIC#: D-052
Great Lakes Water Quality Initiative Technical Support Document for Human Health Criteria and Values EPA#: 820/B-95-007 YEAR: 1995	NTIS#: PB95-187316 ERIC# D-051
Great Lakes Water Quality Initiative Technical Support Document for the Procedure to Determine Bioaccumulation Factors EPA#: 820/B-95-005 YEAR: 1995	NTIS#: PB95-187290 ERIC# D-049
Great Lakes Water Quality Initiative Technical Support Document for Wildlife Criteria EPA#: 820/B-95-009 YEAR: 1995	NTIS#: PB95-187332 ERIC#: D-053
Information Collection Request for the Great Lakes Water Quality Guidance EPA#: 820/B-95-003 YEAR: 1995	NTIS#: PB95-187274 ERIC# D-047
An Introduction to the Great Lakes Water Quality Initiative: Fact Sheet EPA#: 823/F-93-002 YEAR: 1993	NTIS#: ERIC#: D-956
Protecting the Great Lakes: The Costs and Benefits of Reducing Toxic Pollution in Three Communities EPA#: 820/F-95-004 YEAR: 1995	NTIS#: PB96-164660 ERIC# D-092

GREAT LAKES GUIDANCE - continued

Regulatory Impact Analysis of the Final Great Lakes Water Quality Guidance EPA#: 820/B-95-011 YEAR: 1995	NTIS#: PB95-187357 ERIC# D-055
Water Quality Guidance for the Great Lakes System: Supplementary Information Document (SID) EPA#: 820/B-95-001 YEAR: 1995	NTIS#: PB95-187266 ERIC# D-046

BEACH WATER QUALITY

Bacterial Water Quality Standards for Recreational Waters (Freshwater and Marine Waters) Status Report EPA#: 823/R-98-012 YEAR: 1998	NTIS#: PB98-153075 ERIC#:
BEACH Watch Database http://www.epa.gov/oar/beachwq	Internet Only
Before You Go to the Beach (Brochure) EPA#: 820/K-97-001 YEAR: 1997	NTIS#: ERIC#:
EPA Beach Program EPA#: 820/F-97-002 YEAR: 1997	NTIS#: ERIC#:
National Beach Conference (October 15-16, 1997) Report on Action Items EPA#: 823/R-98-004 YEAR: 1998	NTIS#: PB98-152394 ERIC#:
Recent Accomplishments of the Beach Watch Program: 1998 Update EPA#: 823/F-98-012 YEAR: 1998	NTIS#: PB98-154032 ERIC#:

POLLUTION PREVENTION - IP3 REPORTS

Consideration of Pollution Prevention in EPA's Effluent Guideline Development Process - An Industrial Pollution Prevention (IP3) Analysis EPA#: 820/R-95-008 YEAR: 1995	NTIS#: PB95-271300 ERIC#: D-077
Effluent Guidelines, Leather Tanning, and Pollution Prevention: A Retrospective Study - An Industrial Pollution Prevention Project (IP3) Study EPA#: 820/R-95-006 Year: 1995	NTIS#: PB95-271318 ERIC#: D-078
How Best to Promote Industrial Pollution Prevention through the Effluent Guidelines Process: Recommendations of the Industrial Pollution Prevention Project (IP3) Focus Group EPA#: 820/R-94-002 YEAR: 1994	NTIS#: PB94-187796 ERIC#: D-898
Industrial Pollution Prevention: Incentives and Disincentives - An IP3 Study EPA#: 820/R-94-004 YEAR: 1994	NTIS#: ERIC#: D-081
Industrial Pollution Prevention Project (IP3): Overview [Fact Sheet] EPA#: 820/F-93-001 YEAR: 1993	NTIS#: ERIC#: D-783
Industrial Pollution Prevention Project (IP3): Summary Report EPA#: 820/R-95-007 YEAR: 1995	NTIS#: PB96-131842 ERIC#: D-082
International (Non-U.S.) Industrial Pollution Prevention: A Case Study Compendium EPA#: 820/R-94-005 YEAR: 1994	NTIS#: PB94-214665 ERIC#: D-979
The Merrimack Project: A Cooperative Effort of the United States EPA, the Commonwealth of Massachusetts, the State of New Hampshire EPA#: 820/R-95-004 YEAR: 1995	NTIS#: PB95-262655 ERIC#: D-073
The Merrimack Project: A Cooperative Effort of the United States EPA, the Commonwealth of Massachusetts, the State of New Hampshire [Summary] EPA#: 820/R-95-005 YEAR: 1995	NTIS#: PB95-262648 ERIC#: D-072
Pollution Prevention Assessment and Implementation at a Pulp and Paper Mill in the Pacific Northwest: Summary Report EPA#: 820/R-95-011 YEAR: 1995	NTIS#: PB96-114632 ERIC#: D-086
Pollution Prevention at an Aging Midwestern Manufacturing Facility EPA#: 820/R-95-009 YEAR: 1995	NTIS#: PB95-271292 ERIC#:
Pollution Prevention at Industrial Laundries: A Collaborative Approach in Southern California - A Demonstration Project of the Industrial Pollution Prevention Project (IP3) EPA#: 820/R-95-012 YEAR: 1995	NTIS#: PB96-131859 ERIC#: D-A33
Pollution Prevention at Industrial Laundries: Assessment Observations and Waste Reduction Options An Industrial Pollution Prevention Project (IP3) Report EPA#: 820/R-95-010 YEAR: 1995	NTIS#: PB95-271334 ERIC#: D-085
Providing Waivers from NPDES Permit Compliance Schedules for Industrial Pollution Prevention Technology: The Industrial Pollution Prevention Project (IP3) Analysis of Sections 301(k) and 307(e) of the Clean Water Act EPA#: 820/R-94-003 YEAR: 1994	NTIS#: PB94-219037 ERIC#: D-388

OTHER

Amelia River Pilot Study for Implementing EPA's Toxic Control Policy YEAR: 1991	NTIS#: PB95-207684 ERIC#:
Catalog of Publications: Office of Science and Technology, 1997 EPA#: 820/B-97-001 YEAR: 1997	NTIS#: PB98-102692 ERIC#:
The National Dioxin Study: Tiers 3, 5, 6, and 7 EPA#: 440/4-87-003 YEAR: 1987	NTIS#: PB87-213963 ERIC#: D-343
Tracking Report: State Water Quality Criteria for Dioxin (2,3,7,8-TCDD) YEAR: 1992	NTIS#: PB93-153948 ERIC#: D-153
TBT Fact Sheet EPA#: 822/F-95-003 YEAR: 1995	NTIS#: ERIC#:
Uncertainty Analysis of Risks Associated with Exposure to Radon in Drinking Water EPA#: 822/R-96-005 YEAR: 1995	NTIS#: ERIC#:
Voluntary Advanced Technology Incentives Program Technical Support Document EPA#: 821/R-97-014 YEAR: 1997	NTIS#: ERIC#:
Watershed Ecological Risk Assessment [Folder] EPA#: 822/F-97-002 YEAR: 1997 Includes the following, also available separately.	NTIS#: ERIC#:
Clinch River Watershed: an Ecological Risk Assessment Case Study [Pamphlet] EPA#: 822/F-97-005 YEAR: 1997	NTIS#: ERIC#:
Middle Platte River Watershed: an Ecological Risk Assessment Case Study [Pamphlet] EPA#: 822/F-97-003 YEAR: 1997	NTIS#: ERIC#:
Mid-Snake River: an Ecological Risk Assessment Case Study [Pamphlet] EPA#: 822/F-97-006 YEAR: 1997	NTIS#: ERIC#:
Waquoit Bay Watershed: an Ecological Risk Assessment Case Study [Pamphlet] EPA#: 822/F-97-004 YEAR: 1997	NTIS#: ERIC#:
Water-Related Environmental Fate of 129 Priority Pollutants Vol. 1 Introduction and Technical Background, Metals and Inorganics, Pesticides and PCBs EPA#: 440/4-79-029a YEAR: 1979	NTIS#: PB80-204373 ERIC#:
Vol. 2 Halogenated Aliphatic Hydrocarbons, Halogenated Ethers, Monocyclic Aromatics, Phthalate Esters, Polycyclic Aromatic Hydrocarbons, Nitrosamines, and Miscellaneous Compounds EPA#: 440/4-79-029b YEAR: 1979	NTIS#: PB80-204381 ERIC#:

VIDEOTAPES

The tapes listed in this chart are available free of charge for a 30 day loan period. Please contact the Water Resource Center (202 260-7786) with your loan request.

Antidegradation Policy: A Means to Maintain and Protect Existing Uses and Water Quality YEAR: 1990	EPA#: 823/V-90-003
Developing Site Specific Criteria YEAR: 1995	EPA#: 823/V-95-001
Development of Biological Criteria for Use in Water Quality Standards YEAR: 1992	EPA#: 823/V-92-003
Development of Water Quality Criteria and Its Relationship to Water Quality Standards YEAR: 1990	EPA#: 823/V-90-002
Economic Considerations in Water Quality Standards YEAR: 1990	EPA#: 823/V-90-001
Enumeration Methods for E. Coli and Enterococci YEAR: 1986	EPA#: 823/V-86-001
Introduction to Water Quality Standards YEAR: 1990	EPA#: 823/V-92-001
Sampling Ambient and Effluent Waters for Trace Metals	EPA#: 821/V-97-001
Water Quality-Based Approach to Pollution Control YEAR: 1991	EPA#: 823/V-91-002
Water Quality Standards and 401 Certification YEAR: 1991	EPA#: 823/V-91-001
Water Quality Standards on Indian Lands YEAR: 1992	EPA#: 823/V-92-002
Wetlands Water Quality Standards YEAR: 1996	EPA#: 840/V-96-001

The tapes listed in this chart are only available for purchase through ERIC (800 276-0462).

Water Quality Criteria and Standards for the 21st Century: 4th National Conference - September 13-15, 1994 Plenary Session Tape 1: Introduction	ERIC#: D-001
Plenary Session Tape 2: Session 1 - New Ways to Evaluate Risk, Moving Beyond Chemical Toxicity in the Water Column	ERIC#: D-002
Plenary Session Tape 3: Session 2 - Addressing Ecological Integrity, Moving Beyond Chemical Toxicity	ERIC#: D-003
Plenary Session Tape 4: Session 3 - Ecological Risks at the Watershed Level, Integrating Assessments to Solve Complex Problems	ERIC#: D-015
Plenary Session Tape 5: Session 4 - Comprehensive State Water Programs of the Future	ERIC#: D-016
Plenary Session Tape 6: Session 4 continued	ERIC#: D-018
Plenary Session Tape 7: Session 5 - Managing Risk, Limitations and Barriers to Implementation	ERIC#: D-008
Plenary Session Tape 8: Summary and Conclusions	ERIC#: D-009
Plenary Session Tape 9: Closing Remarks	ERIC#: D-010
Breakout Session 9/14/94 Tape 1: Competing Demands for Water	ERIC#: D-011

VIDEOTAPES - continued

Breakout Session 9/14/94 Tape 2: Protecting Endangered Species	ERIC#: D-012
Breakout Session 9/14/94 Tape 3: Conflicting Uses and Their Impacts - How to Manage Them	ERIC#: D-013
Breakout Session 9/14/94 Tape 4: Protection through Improved Land Use Planning	ERIC#: D-014
Breakout Session 9/14/94 Tape 5: Managing Over-Enrichment from Air, Land, and Water	ERIC#: D-017
Breakout Session 9/14/94 Tape 6: Implementing the Endangered Species Act	ERIC#: D-019
Breakout Session 9/14/94 Tape 7: TMDLs and the Watershed Protection Approach	ERIC#: D-020
Breakout Session 9/14/94 Tape 8: Monitoring to Support the Watershed Protection Approach	ERIC#: D-021
Breakout Session 9/14/94 Tape 9: Assessing and Reporting Toxics in Sediment and Fish	ERIC#: D-022
Breakout Session 9/15/94 Tape 1: Group 1	ERIC#: D-004
Breakout Session 9/15/94 Tape 2: Group 3	ERIC#: D-005
Breakout Session 9/15/94 Tape 3: Group 2	ERIC#: D-006
Breakout Session 9/15/94 Tape 4: Group 4	ERIC#: D-007

DATAFILES AND SOFTWARE

Environmental Monitoring Methods Index (EMMI) - software This is EPA's only authorized computerized catalog of information on 2,600 regulated substances, methods for their analytes, and regulatory and office based lists on which they appear. It includes summaries of 926 analytical methods and the former List of Lists	NTIS#: PB92-503093 (Single user) NTIS#: PB92-504257 (5 user LAN) NTIS#: PB92-504265 (Unlimited)
National Sewage Sludge Survey SAS Transport Version - datafile This consists of two tapes: the Analytical Assessment of Sewage Sludge at Final Disposal and the 1988 Sewage Sludge and Use Disposal Questionaire Survey	NTIS#: PB86-234713

SUBJECT AND SELECTED TITLE INDEX

A

Alaskan Placer Mining Study and Testing 24
Acenaphthene 48,49,51,52,53,55
Acid Volatile Sulfide in Sediment 72
Acidity-Alkalinity 46
Acifluorfen 61
Acrolein 49,52
Acrylamide 56,61
Acrylonitrile 47,49,52
Adipate 56
Alachlor 56,61
Aldicarb 56,61
Aldrin 49,52,61
Allocated Impact Zones for Areas of Non-compliance (revised) 69
Alpha Emitters 56
Aluminum 1,18,49
Aluminum, Copper, and Nonferrous Metals Forming and Metal Powders Pretreatment Standards: A Guidance Manual 1,4,18,19
Aluminum Forming 1
Ambient Aquatic Life Water Quality Criteria . 53
Ambient Water Quality Criteria 47-53
Ambient Water Qualtiy Criteria Addendum. 52
Ametryn 61
Ammonia 49,61
Ammonia Sulfamate 62
Analysis of Industrial Effluents for RCRA and Other Pollutants 41
Analysis of Pollutants in the Environment 74
Analytical Laboratory Methods 72-75
Analytical Methods for the Determination of Pollutants in Pharmaceutical Manufacturing Industry Wastewater 72
Analytical Methods for the Determination of Pulp and Paper Industry Wastewater 32,72
Aniline 47,53
Annual Analytical Symposium 74
Antidegradation 46,87
Antimony 19,49,52,53,56,62
Arsenic 46,49,56
Asbestos 1-2,23,49,56
Asphalt SEE Paving and Roofing Materials
Atrazine 56,62

B

Bacteria 46,49,58
Barium 56,62
BASINS 69
Battery Manufacturing 2
Baygon (Propoxur) 62
Beach Water Quality..... 84
Benefits and Feasibility of Effluent Trading between Point Sources: An Analysis in Support of Clean Water Act Reauthorization 41
Bentazon 62
Benzene 49,56,62
Benzidine 49,52
Beryllium 49,56,62
Beta and Gamma Emitting Radionuclides 56
Better Assessment Science Integrating Point and Nonpoint Sources 69
Beverages SEE Food and Beverages
Biological Quality Criteria 54,87
Boron 62
Briefing Report to the EPA Science Advisory Board on the Equilibrium Partitioning Approach to Predicting Bioavailability in Sediment Quality Criteria for Metals, Vol. 1 55
Bromacil 62
Bromate 56
Bromochloromethane 62
Bromomethane 62
BTU SEE Low BTU Gasification
Builders' Paper and Board Mills 2-3,32-33
Butylate 62

C

Cadmium 2,46,49,56,62
Calcium 2
Canmaking 5
Canned Fruits and Vegetables SEE Fruits and Vegetables Processing
Car Washes SEE Industrial Laundries
Carbaryl 62
Carbofuran 56,62
Carbon Black Manufacturing 3
Carbon Tetrachloride 49,52,56,62
Carboxin 62
Categorization Assessment Report for Pesticide Active Ingredients 28
Cement Manufacturing 3
Centralized Waste Treatment 3-4
Ceramic Products SEE Mineral Mining and Processing
Chloramben 62
Chloramines 56
Chlordane 49,52,63
Chloride 49

Chlorinated Acetic Acids, Alcohols, Aldehydes and Ketones 57
Chlorinated Benzenes 49
Chlorinated Ethanes 49
Chlorinated Naphthalene 49,52
Chlorinated Phenols 49,52
Chlorine 49,57
Chlorine Dioxide, Chlorite, Chlorate 57
Chloroalkyl Ethers 49,52
Chlorobenzenes 58,59,63,65
Chloroform 50,52
Chloromethane 63
2-Chlorophenol 49,52
Chlorothalonil 63
Chlorotoluene 63
Chloropyrifos 50,63
Chromium 27,28,46,50,57,63
Chronic Toxicity Estimation 75
Chronological Summary of Federal Water Quality Standards Promulgation 42
Clay SEE Mineral Mining and Processing
Cluster Rule Documents 32-35
Coal Mining 4
Coil Coating 4-5
Coliforms 59
Combined Sewer Overflows (CSO's) 86
A Compilation of Water Quality Standards for Marine Waters 42
Conceptual Framework to Support Development and Use of Environmental Information in Decision-making 54
Concrete Products Industry 5
Contaminated Sediments 76-78
Cooling Water Intake Structures SEE Water Supply
Copper 5-6,7,18,46,50,57
Cost-Effectiveness Analysis SEE listings by point source category
Crushed Stone SEE Mineral Mining and Processing
Cryptosporidium 57,63,73
CWA Section 303(c)(2)(B) 42,43
Cyanide 46,50,57
Cynazine 63

D

DCPA(Dacthol) 63
DDT 50,52
Dacthol SEE DCPA
Dairy Products Processing 6
Dalapon 57,63
Definitions (Water Quality Standards Criteria) . 46
DeMinimus Discharges Study 69
Designated Uses - Water Quality Standards Criteria 46
Development Document SEE listings by point source category
Diazinon 63
1,2-Dibromo-3-Chloropropane (DBCP) 57,63
Dicamba 63
Dichlorobenzenes 50,57,63
Dichlorobenzidine 50
Dichlorodifluoromethane 63
Dichloroethane 63
Dichloroethylenes 50,57,63-64
Dichloromethane 57,64
2,4-Dichlorophenol 49,52
Dichlorophenoxyacetic acid (2,4-D) 57,64
Dichloropropane/Dichloropropene 50,57,64
1,3-Dichloropropene. 47,49
Dieldrin 49,52,55,64
Diisopropyl Methylphosphonate (DIMP) 64
Dimetherin 64
Dimethyl Methylphosphonate (DMMP) 64
2,4-Dimethylphenol 47,49,52,53
1,3 Dinitrobenzene (DNB) 64
Dinitrotoluene (DNT) 50,64
Dinoseb 57,64
p-Dioxane 64
Dioxins 35,49,59,67,81,86
Diphenamid 64
Diphenylamine (DPA) 63
Diphenylhydrazine 50,52
Diquat 57
Dissolved Oxygen 46,50
Dissolved Solids 46,50
Disulfoton 64
1,4-Dithiane 64
Diuron 64
Dredged Material 77
Drinking Water Criteria 56-60
Drinking Water Regulations and Health Advisories 61-68
Drum Reconditioning 6
DYNTOX 70

E

Economic Analysis SEE listings by point source category
Economic Impact Analysis SEE listings by point source category
Effects of Discharges from Limestone Quarries on Water Quality and Aquatic Biota 41
Effluent Trading 41
Electrical and Electronic Components 6-7
Electroplating 7
Endosulfan 50
Endothall 57,64

Endrin 50,52,55,57,64
Environmental Assessment SEE listings by point source category
Environmental Monitoring Methods Index 88
Epichlorohydrin 57,65
Equilibrium Partitioning Sediment Guidelines. . . .55
Ethanol-for-Fuel Industry 7
bis-(2-chloroisopropyl) Ether 65
Ethylbenzene 50,52,58,65
Ethylene Dibromide 58,65
Ethylene glycol 65
Ethylene Thiourea 65
di-2-Ethylhexyl Phthalate 53
Existing and Planned Effluent Guidelines and Standards 41
Explosives Manufacturing 7-8

F

Feedlots 8
Fenamiphos 65
Ferroalloy Manufacturing 8
Fertilizer Manufacturing 9
Fiberglass SEE Glass Manufacturing
Final Effluent Guidelines SEE listings by point source category
Fish Advisories 79
Fish Hatcheries 9
Fish Tissue Quality 79-80
Flour SEE Foods and Beverages (Miscellaneous)
Fluoranthene 50,52,55
Fluoride 58
Fluormeturon 65
Fonofos 65
Foods and Beverages (Miscellaneous) 9
Foundries SEE Metal Molding and Casting
Framework for the Development of the National Sediment Inventory 77
Fruits and Vegetables Processing 10

G

General Provisions - (Water Quality Standards Criteria) 46
Giardia 58
Glass Manufacturing 10
Glyphosate 58,65
Gold Placer Mining SEE Ore Mining and Dressing
Grain Mills 11
Great Lakes Guidance 83-84
Guidance for State Implementation of Water Quality Standards for CWA Section 303(c)(2)(B) 42
Guidance Manual SEE listings by point source category
Guidance on Water Quality Standards and 401 Certification Programs Administered by Indian Tribes 42
Guidelines for Deriving Ambient Aquatic Life Advisory Concentrations 47
Guidelines for Deriving Numerical National Water Quality Criteria for the Protection of Aquatic Organisms and their uses 47
Guidelines for Deriving Site-Specific Sediment Quality Criteria for the Protection of Benthic Organisms55
Gum and Wood Chemicals Manufacturing 11
Gypsum SEE Mineral Mining and Processing

H

Haloethers 50,52
Halomethanes 50
Hazardous Waste Treatment SEE Centralized Waste Treatment
Health Advisories 61-68
Health Effects Criteria for Fresh Recreational Waters 42
Health Effects Criteria for Marine Recreational Waters 42
Heptachlor 50,52,58,65
Heterotrophic bacteria 58
Hexachlorobenzene 53,58,65
Hexachlorobutadiene 47,50,52,65
Hexachlorocyclohexane 50
Hexachlorocyclopentadiene 50,52,58
Hexachloroethane (HCE) 65
n-Hexane 65,73
Hexahydro-1,3,5,7-tetranitro-1,3,5,-triazine (RDX) 65
Hexazinone 65
Hospitals 11
Human Health Risk Assessment for the Use and Disposal of Sewage Sludge 81

I J K

Indian Tribes, Indian Lands 42,87
Industrial Effluent Standards: A Major Step in Improving Water Quality 41
Industrial Laundries 11-12,85
Industrial Pollution Prevention (IP3) SEE Pollution Prevention
Industrial waste combusters SEE Waste combusters
Ink Formulating 12
Inland Testing Manual 77
Inorganic Chemicals (IOCs) 12-13,61

Interim Economic Guidance for Water Quality Standards: Workbook 42
Interim Guidance on Determination and Use of Water-Effect Ratios for Metals 42
Interim Guidance on Interpretation & Implementation of Aquatic Life Criteria for Metals 47
Intermittent Streams 46
Introduction to Water Quality Standards 42
IP3 Reports SEE Pollution Prevention
Iron 46
Iron and Steel Manufacturing 13-14
Isophorone 50,65

L

Laboratory Methods SEE Analytical Laboratory Methods
Landfills 14
Lead 2,19,46,50,65
Leather Tanning and Finishing 15
Leclanche 2
Legionella 58,61
Lindane 58,65
Lithium 2
Livestock Market Industry 15
Low BTU Gasification 15

M

Machinery Manufacturing and Rebuilding SEE Metal Products and Machinery
Magnesium 2
Malathion 66
Maleic Hydrazide 66
MCPA(4-Chloro-2-Methylphenoxy)-Acetic Acid 65
Meat Products 16
Mercury 23,46,50,58,66,79
Metal Finishing 16-17
Metal Molding and Casting (Foundries) 17
Metal Products and Machinery 17
Metals SEE ALSO Nonferrous Metals
Metals Memo 42,47
Methods, Analytical Laboratory 72-75
Methods for the Determination of Diesel, Mineral, and Crude Oils in Offshore Oil and Gas Industry Discharges 23
Methomyl 66
Methoxychlor 58,66
Methyl Ethyl Ketone 66
Methyl Parathion 66
Methyl-t-Butyl Ether 66
Metolachlor 66
Metribuzin 66
Mineral Mining and Processing 18
Mixing Zones 46
Models/Modelling 69-71
Molybdenum 58
Municipal Sewage Sludge 81-82,88
Munitions 61

N

Naphthalene 50,66
National Fish Tissue Data Repository 79
National Forum on Mercury in Fish 79
National Sediment Inventory 77
National Sediment Quality Survey 77
National Sewage Sludge Survey 81
National Study of Chemical Residues in Fish . . 80
Nickel 23,50,58,66
Nitrate/Nitrite 46,58,66
Nitrobenzene 50
Nitrocellulose (NC) 66
Nitrogen 46
Nitroguanidine (NQ) 66
Nitrophenols 51,52,66
Nitrosamines 51,52
Nonferrous Metals Forming/Powders 18-19
Nonferrous Metals Manufacturing 19-21
Nutrient Criteria 54

O

Octahydro-1,3,5,7-tetranitro-1,3,5,7-tetrazocine 66
ODES 1-2-3 79
Office of Water Policy and Technical Guidance on Interpretation and Implementation of Aquatic Life Metals Criteria 42
Oil and Gas Extraction 21-23
Ore Mining and Dressing 23-24
Organic Chemicals, Plastics, and Synthetic Fibers Manufacturing 24-26
Organics 46-61
Other Elements - (Water Quality Criteria Standards) 46
Overview of the United States Effluent Guidelines Plan 41
Oxamyl 58,66

P

P2 SEE Pollution Prevention (P2)
PAHs SEE Polynuclear Aromatic Hydrocarbons
Paint Formulating 26
Paraquat 66
Parathion 51
Paving & Roofing Materials (Tars & Asphalt) . . 26
PCBs SEE Polychlorinated Biphenyls

Pentachlorophenol 51,58,66
Permit Writers Guide to Water Quality-based Permitting for Toxic Pollutants 47
Pesticide Chemicals 27-28
Pesticides 46,61,74
Petroleum Refining 28-29
pH SEE ALSO Acidity-Alkalinity
pH Effluent Limitations 29
Pharmaceutical Manufacturing 30
Phenanthrene 53,55
Phenol 51,52,59,67
Phosphate Manufacturing 31
Phosphorus 46
Photographic Processing 31
Phthalate Esters 51,52
Phthalic Acid Esters 58
Picloram 59,67
Plastics SEE ALSO Organic Chemicals, Plastics and Synthetic Fibers
Plastics Molding and Forming 31
Pollution Prevention - IP3 Reports 85
Pollution Prevention (P2) 27
Polychlorinated Biphenyls 32,51,59,81
Polycyclic Aromatic Hydrocarbons 59
Polynuclear Aromatic Hydrocarbons 51
Porcelain Enameling 32
Poultry SEE Meat Products
Printing and Publishing Industry 32
Prioritization of Pesticide Active Ingredients (PAIs) Based on Commonly Known Environmental Characteristics 28
Priority Pollutants 86
Proceedings of Annual EPA Conferences of Analysis of Pollutants in the Environment 74-75
Procedures for Initiating Narrative Biological Criteria 54
Prometon 67
Pronamide 67
Propachlor 67
Propazine 67
Propham 67
Propoxur SEE Baygon
Protecting Our Nation's Waters from Industrial Discharges 41
Pulp, Paper, and Paperboard 2,32-35,85

Q

QA/QC Guidance for Sampling and Analysis of Sediments, Water, and Tissues for Dredge Material Evaluations 78
Quality Criteria for Water 47

R

Radium 59
Radon 59,86
Rationale for the Development of BAT Priority Pollutant Parameters 41
Reference Guide to Water Quality Standards for Indian Tribes 43
Regulatory Impact Analysis SEE listings by point source category
Rendering SEE Meat Products
Report of EPA Efforts to Replace Freon for the Determination of Oil and Grease and Total Petroleum Hydrocarbons 75
Review of the Methodology for Developing Ambient Water Quality Criteria for the Protection of Human Health 47
Revision of Methodology for Deriving National Ambient Water Quality Criteria for the Protection of Human Health 48
Rubber Manufacturing 35

S

An SAB Report: Evaluation of Draft Technical Guidance on Biological Criteria for Streams and Small Rivers 54
An SAB Report: Review of Sediment Criteria Development Methodology for Non-Ionic Organic Contaminants 55
Seafood Processing 36
Sediment SEE ALSO Contaminated Sediments
Sediment Quality Criteria 55
Selenium 51,59
Sewage Sludge SEE Municipal Sewage Sludge
Shipbuilding Industry 36
Silver 51,53,59,67
Simazine 59,67
Soap and Detergent Manufacturing 36-37
Solvent Recycling Industry 37
State Water Quality Standards Summary . 44-45
Statistical Support Documents See listings by point source category
Status Report: State Compliance with CWA Section 303(c)(2)(B) as of February 4, 1990 43
Steam Electric Power Generating 37
Steel Manufacturing SEE Iron and Steel Manufacturing
Streamlining Proposal 72
Styrene 59,67
Sugar Processing 38
Sulfate 59
Supplemental Development Document SEE listings by point source category

Suspended Solids Removal in the Crushed Stone Industry 18
Synopsis of Water-effect Ratios for Heavy Metals as Derived for Site-specific Water Quality Criteria 48
Synthetic Fibers SEE Organic Chemicals, Plastics and Synthetic Fibers
Synthetic Organic Chemicals (SOCs) 61

T

Tars SEE Paving and Roofing Materials
Tebuthiuron 67
Technical, Analytical, and Statistical Support for Promulgation of Final pH Regulation 29
Technical Support Document for Proposed Best Management Practices Programs: Pulping Liquor Management, Spill Prevention, and Control . . 35
Technical Support Document for Water Quality-based Toxics Control 71
Technical Support Manual: Waterbody Surveys and Assessments for Conducting Use Attainability Analyses 43
Temperature 46
Terbacil 67
Terbufos 67
Test Methods for E. coli and Enterococci in Water by Membrane Filter Procedure 75
2,3,7,8-Tetrachlorodibenzo-p-dioxin SEE Dioxins
1,1,1,2 Tetrachloroethane 67
Tetrachloroethylene 51,59,67
Textile Mills 38
Thallium 51,59,67
Tiered Testing Issues for Freshwater and Marine Sediments 78
Timber Products Processing 39
Titanium Sand Dredging Wastewater Treatment Practices 24
TMDLs SEE Total Maximum Daily Loads
Total Maximum Daily Loads Guidance 69-71
Toluene 51,59,67
Toxaphene 51,52,59,67
Toxic Weighting Factors for Pesticide Active Ingredients and Priority Pollutants 28
Trace Metals 72,73,75,87
Transportation Equipment Cleaning 39-40
Tributyltin 53,86
Trichlorobenzenes 59,67
Trichloroethane 59,68
Trichloroethylene 51,60,68
Trichlorofluoromethane 68
2,4,5-Trichlorophenol 53
2,4,5-Trichlorophenoxyacetic Acid 68
2(2,4,5)-Trichlorophenoxy Propionic Acid 60
Trichloropropane 68
Trifluralin 68
Trihalomethanes 60
Trinitroglycerol (TNG) 68
Trinitrotoluene (TNT) 68
Tungsten 20
Turbidity 46,60

U

Uranium 23,34,60
Used Oil Reclamation and Re-Refining Industry 40

V

Vanadium 23
Videotapes 87-88
Vinyl Chloride 51,60,68
Viruses 60
VOA Compositing 72
Volatile Organic Chemicals (VOCs) 61
Voluntary Advanced Technology Incentives Program Technical Support Document 86

W

Waste Combusters 40
Wastewater Treatment, Historical Data, and Pilot-Scale Treatability Experiments 24
Waste Load Allocations (WLAs) 69-71
Water Quality Criteria Summary Concentrations 48
Water Quality Modeling 69-71
Water Quality Standards 42-46
Water Quality Standards Criteria Summaries: A Compilation of State/Federal Criteria 44-45
Water Quality Standards for the 21st Century: Proceedings of a Conference 43
Water Quality Standards for Wetlands: National Guidance 43
Water Quality Standards Videos 87-88
Water Supply 41
Watersheds 77,86
White Phosphorus 68

X Y Z

Xylenes 60,68
Zinc 2, 18,19,46,51
Zinc Chloride 68