

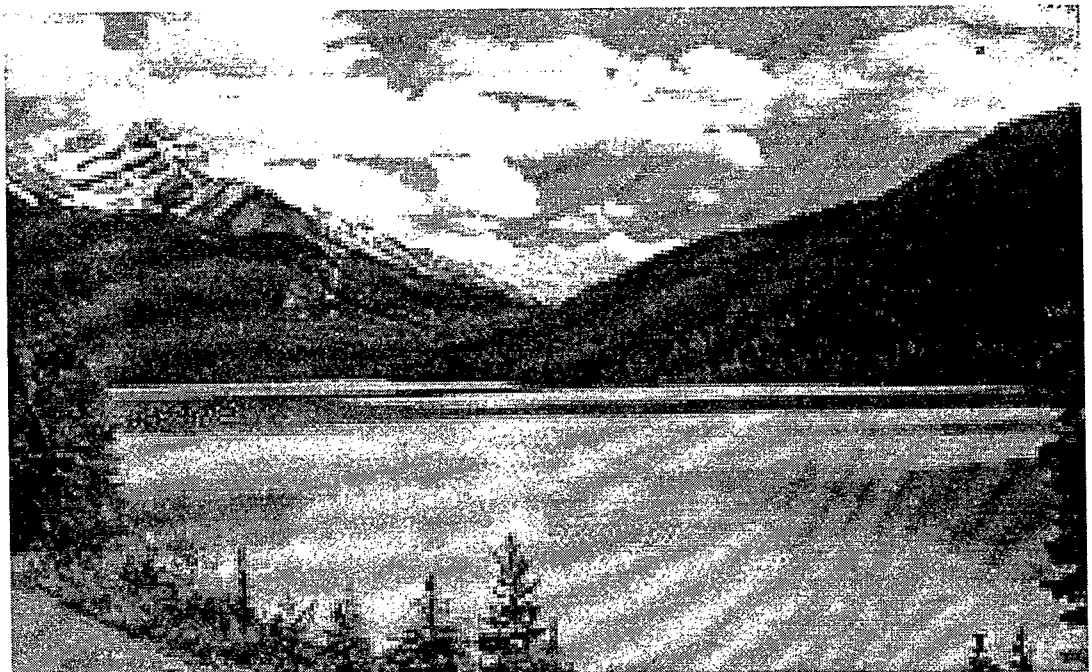

Ambient Water Quality Criteria Recommendations

**Information Supporting the Development
of State and Tribal Nutrient Criteria**

Lakes and Reservoirs in Nutrient Ecoregion VII



1
2
3
4
5
6
7
8
9
10
11
12
13
14
15
16
17
18
19
20
21
22
23
24
25
26
27
28
29
30
31
32
33
34
35
36
37
38
39
40
41
42
43
44
45
46
47
48
49
50
51
52
53
54
55
56
57
58
59
60
61
62
63
64
65
66
67
68
69
70
71
72
73
74
75
76
77
78
79
80
81
82
83
84
85
86
87
88
89
90
91
92
93
94
95
96
97
98
99
100
101
102
103
104
105
106
107
108
109
110
111
112
113
114
115
116
117
118
119
120
121
122
123
124
125
126
127
128
129
130
131
132
133
134
135
136
137
138
139
140
141
142
143
144
145
146
147
148
149
150
151
152
153
154
155
156
157
158
159
160
161
162
163
164
165
166
167
168
169
170
171
172
173
174
175
176
177
178
179
180
181
182
183
184
185
186
187
188
189
190
191
192
193
194
195
196
197
198
199
200
201
202
203
204
205
206
207
208
209
210
211
212
213
214
215
216
217
218
219
220
221
222
223
224
225
226
227
228
229
230
231
232
233
234
235
236
237
238
239
240
241
242
243
244
245
246
247
248
249
250
251
252
253
254
255
256
257
258
259
260
261
262
263
264
265
266
267
268
269
270
271
272
273
274
275
276
277
278
279
280
281
282
283
284
285
286
287
288
289
290
291
292
293
294
295
296
297
298
299
300
301
302
303
304
305
306
307
308
309
310
311
312
313
314
315
316
317
318
319
320
321
322
323
324
325
326
327
328
329
330
331
332
333
334
335
336
337
338
339
340
341
342
343
344
345
346
347
348
349
350
351
352
353
354
355
356
357
358
359
360
361
362
363
364
365
366
367
368
369
370
371
372
373
374
375
376
377
378
379
380
381
382
383
384
385
386
387
388
389
390
391
392
393
394
395
396
397
398
399
400
401
402
403
404
405
406
407
408
409
410
411
412
413
414
415
416
417
418
419
420
421
422
423
424
425
426
427
428
429
430
431
432
433
434
435
436
437
438
439
440
441
442
443
444
445
446
447
448
449
450
451
452
453
454
455
456
457
458
459
460
461
462
463
464
465
466
467
468
469
470
471
472
473
474
475
476
477
478
479
480
481
482
483
484
485
486
487
488
489
490
491
492
493
494
495
496
497
498
499
500
501
502
503
504
505
506
507
508
509
510
511
512
513
514
515
516
517
518
519
520
521
522
523
524
525
526
527
528
529
530
531
532
533
534
535
536
537
538
539
540
541
542
543
544
545
546
547
548
549
550
551
552
553
554
555
556
557
558
559
560
561
562
563
564
565
566
567
568
569
570
571
572
573
574
575
576
577
578
579
580
581
582
583
584
585
586
587
588
589
590
591
592
593
594
595
596
597
598
599
600
601
602
603
604
605
606
607
608
609
610
611
612
613
614
615
616
617
618
619
620
621
622
623
624
625
626
627
628
629
630
631
632
633
634
635
636
637
638
639
640
641
642
643
644
645
646
647
648
649
650
651
652
653
654
655
656
657
658
659
660
661
662
663
664
665
666
667
668
669
670
671
672
673
674
675
676
677
678
679
680
681
682
683
684
685
686
687
688
689
690
691
692
693
694
695
696
697
698
699
700
701
702
703
704
705
706
707
708
709
710
711
712
713
714
715
716
717
718
719
720
721
722
723
724
725
726
727
728
729
730
731
732
733
734
735
736
737
738
739
740
741
742
743
744
745
746
747
748
749
750
751
752
753
754
755
756
757
758
759
760
761
762
763
764
765
766
767
768
769
770
771
772
773
774
775
776
777
778
779
780
781
782
783
784
785
786
787
788
789
790
791
792
793
794
795
796
797
798
799
800
801
802
803
804
805
806
807
808
809
810
811
812
813
814
815
816
817
818
819
820
821
822
823
824
825
826
827
828
829
830
831
832
833
834
835
836
837
838
839
840
841
842
843
844
845
846
847
848
849
850
851
852
853
854
855
856
857
858
859
860
861
862
863
864
865
866
867
868
869
870
871
872
873
874
875
876
877
878
879
880
881
882
883
884
885
886
887
888
889
890
891
892
893
894
895
896
897
898
899
900
901
902
903
904
905
906
907
908
909
910
911
912
913
914
915
916
917
918
919
920
921
922
923
924
925
926
927
928
929
930
931
932
933
934
935
936
937
938
939
940
941
942
943
944
945
946
947
948
949
950
951
952
953
954
955
956
957
958
959
960
961
962
963
964
965
966
967
968
969
970
971
972
973
974
975
976
977
978
979
980
981
982
983
984
985
986
987
988
989
990
991
992
993
994
995
996
997
998
999
1000

EPA-822-B-00-009

AMBIENT WATER QUALITY CRITERIA RECOMMENDATIONS

**INFORMATION SUPPORTING THE DEVELOPMENT OF STATE AND TRIBAL
NUTRIENT CRITERIA**

FOR

LAKES AND RESERVOIRS IN NUTRIENT ECOREGION VII

Mostly Glaciated Dairy Region

including all or parts of the States of:

New York, Pennsylvania, Michigan, Wisconsin, Minnesota, Iowa, Ohio, Indiana, Illinois

and the authorized Tribes within the Ecoregion

U.S. ENVIRONMENTAL PROTECTION AGENCY

OFFICE OF WATER
OFFICE OF SCIENCE AND TECHNOLOGY
HEALTH AND ECOLOGICAL CRITERIA DIVISION
WASHINGTON, D.C.

DECEMBER 2000



FOREWORD

This document presents EPA's nutrient criteria for **Lakes and Reservoirs in Nutrient Ecoregion VII**. These criteria provide EPA's recommendations to States and authorized Tribes for use in establishing their water quality standards consistent with section 303(c) of CWA. Under section 303(c) of the CWA, States and authorized Tribes have the primary responsibility for adopting water quality standards as State or Tribal law or regulation. The standards must contain scientifically defensible water quality criteria that are protective of designated uses. EPA's recommended section 304(a) criteria are not laws or regulations – they are guidance that States and Tribes may use as a starting point for the criteria for their water quality standards.

The term “water quality criteria” is used in two sections of the Clean Water Act, Section 304(a)(1) and Section 303(c)(2). The term has a different impact in each section. In Section 304, the term represents a scientific assessment of ecological and human health effects that EPA recommends to States and authorized Tribes for establishing water quality standards that ultimately provide a basis for controlling discharges or releases of pollutants or related parameters. Ambient water quality criteria associated with specific waterbody uses when adopted as State or Tribal water quality standards under Section 303 define the level of a pollutant (or, in the case of nutrients, a condition) necessary to protect designated uses in ambient waters. Quantified water quality criteria contained within State or Tribal water quality standards are essential to a water quality-based approach to pollution control. Whether expressed as numeric criteria or quantified translations of narrative criteria within State or Tribal water quality standards, quantified criteria serve as a critical basis for assessing attainment of designated uses and measuring progress toward meeting the water quality goals of the Clean Water Act.

EPA is developing section 304(a) water quality criteria for nutrients because States and Tribes consistently identify excessive levels of nutrients as a major reason why as much as half of the surface waters surveyed in this country do not meet water quality objectives, such as full support of aquatic life. EPA expects to develop nutrient criteria that cover four major types of waterbodies – lakes and reservoirs, rivers and streams, estuarine and coastal areas, and wetlands – across fourteen major ecoregions of the United States. EPA's section 304(a) criteria are intended to provide for the protection and propagation of aquatic life and recreation. To support the development of nutrient criteria, EPA is publishing Technical Guidance Manuals that describe a process for assessing nutrient conditions in the four waterbody types.

EPA's section 304(a) water quality criteria for nutrients provide numeric water quality criteria, as well as procedures by which to translate narrative criteria within State or Tribal water quality standards. In the case of nutrients, EPA section 304(a) criteria establish values for causal variables (e.g., total nitrogen and total phosphorus) and response variables (e.g., turbidity and chlorophyll *a*). EPA believes that State and Tribal water quality standards need to include quantified endpoints for causal and response variables to provide sufficient protection of uses and to maintain downstream uses. These quantified endpoints will most often be expressed as

numeric water quality criteria or as procedures to translate a State or Tribal narrative criterion into a quantified endpoint.

EPA will work with States and authorized Tribes as they adopt water quality criteria for nutrients into their water quality standards. EPA recognizes that States and authorized Tribes require flexibility in adopting numeric nutrient criteria into State and Tribal water quality standards. States and authorized Tribes have several options available to them. EPA recommends the following approaches, in order of preference:

- (1) Wherever possible, develop nutrient criteria that fully reflect localized conditions and protect specific designated uses using the process described in EPA's Technical Guidance Manuals for nutrient criteria development. Such criteria may be expressed either as numeric criteria or as procedures to translate a State or Tribal narrative criterion into a quantified endpoint in State or Tribal water quality standards.
- (2) Adopt EPA's section 304(a) water quality criteria for nutrients, either as numeric criteria or as procedures to translate a State or Tribal narrative nutrient criterion into a quantified endpoint.
- (3) Develop nutrient criteria protective of designated uses using other scientifically defensible methods and appropriate water quality data.

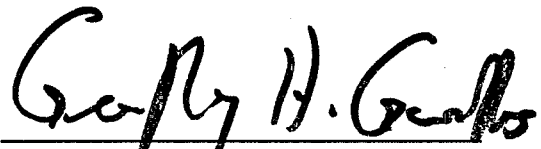

Geoffrey H. Grubbs, Director
Office of Science and Technology

DISCLAIMER

This document provides technical guidance and recommendations to States, authorized Tribes, and other authorized jurisdictions to develop water quality criteria and water quality standards under the Clean Water Act (CWA) to protect against the adverse effects of nutrient overenrichment. Under the CWA, States and authorized Tribes are to establish water quality criteria to protect designated uses. State and Tribal decision-makers retain the discretion to adopt approaches on a case-by-case basis that differ from this guidance when appropriate and scientifically defensible. While this document contains EPA's scientific recommendations regarding ambient concentrations of nutrients that protect aquatic resource quality, it does not substitute for the CWA or EPA regulations; nor is it a regulation itself. Thus it cannot impose legally binding requirements on EPA, States, authorized Tribes, or the regulated community, and it might not apply to a particular situation or circumstance. EPA may change this guidance in the future.

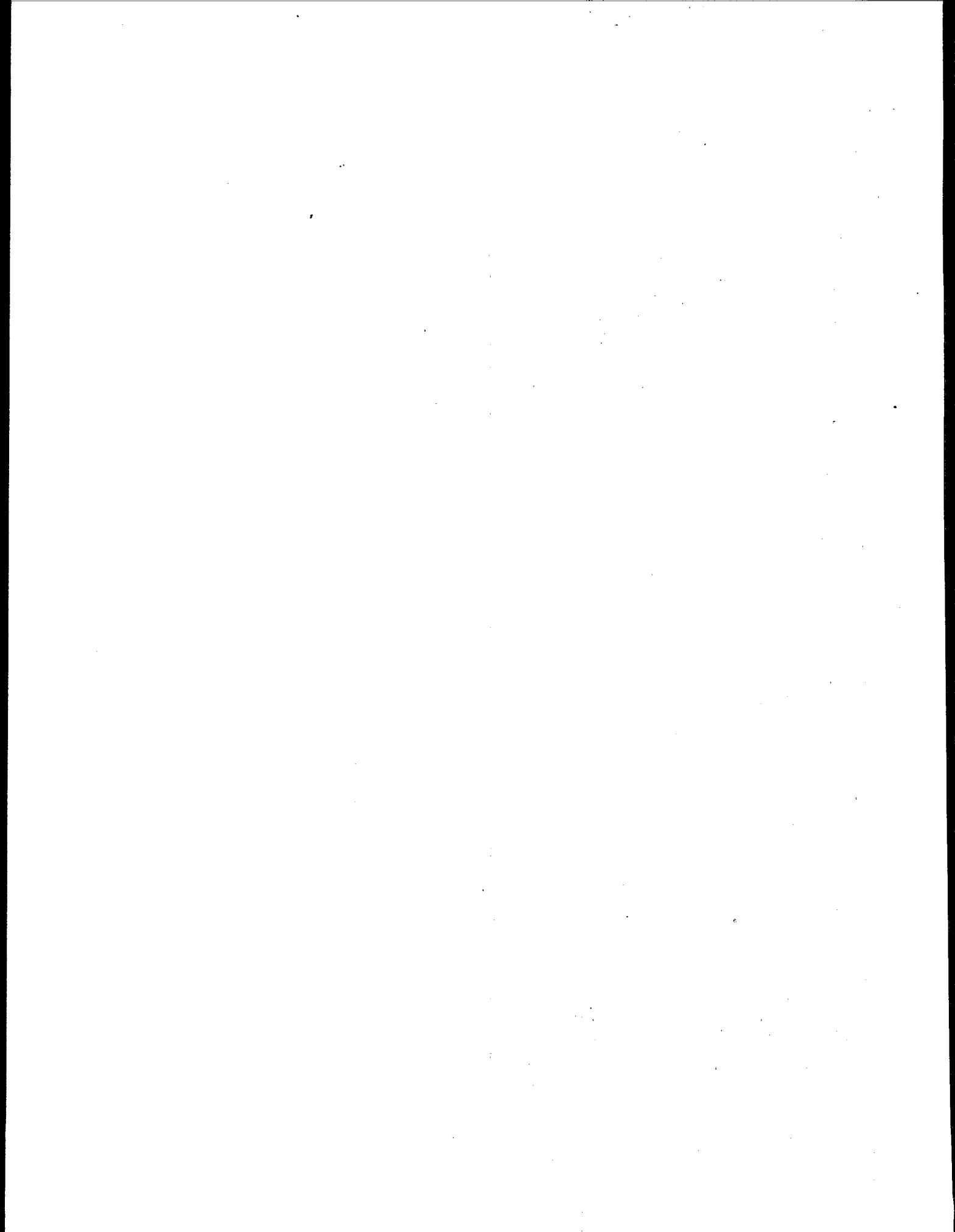

EXECUTIVE SUMMARY

Nutrient Program Goals

EPA developed the National Strategy for the Development of Regional Nutrient Criteria (National Strategy) in June 1998. The strategy presents EPA's intentions to develop technical guidance manuals for four types of waters (lakes and reservoirs, rivers and streams, estuaries and coastal waters, and wetlands) and produce section 304(a) criteria for specific nutrient ecoregions by the end of 2000. In addition, the Agency formed Regional Technical Assistance Groups (RTAGs) which include State and Tribal representatives working to develop more refined and more localized nutrient criteria based on approaches described in the waterbody guidance manuals. This document presents EPA's current recommended criteria for total phosphorus, total nitrogen, chlorophyll *a*, and turbidity for lakes and reservoirs in Nutrient Ecoregion VII (Mostly Glaciated Dairy Region) which were derived using the procedures described in the Lakes and Reservoirs Nutrient Criteria Technical Guidance Manual (U.S. EPA, 2000a).

EPA's ecoregional nutrient criteria are intended to address cultural eutrophication-- the adverse effects of excess nutrient inputs. The criteria are empirically derived to represent conditions of surface waters that are minimally impacted by human activities and protective of aquatic life and recreational uses. The information contained in this document represent starting points for States and Tribes to develop (with assistance from EPA) more refined nutrient criteria.

In developing these criteria recommendations, EPA followed a process which included, to the extent they were readily available, the following elements critical to criterion derivation:

- **Historical and recent nutrient data in Nutrient Ecoregion VII**
Data sets from Lake Champlain MPD, Legacy STORET, NYCDEP, EPA Region 1 were used to assess nutrient conditions from 1990 to 1998.
- **Reference sites/reference conditions in Nutrient Ecoregion VII**
Reference sites/reference conditions in Nutrient Ecoregion VII were based on the lake population distribution approach using a representative sample of all lakes within the Ecoregion (see Nutrient Criteria Technical Guidance Manual-Lakes and Reservoirs, April 2000, EPA-822-B00-001). States and Tribes are urged to determine their own reference sites for lakes and reservoirs within the ecoregion at different geographic scales and to compare them to EPA's reference conditions.
- **Models employed for prediction or validation**
EPA did not identify any specific models used in the ecoregion to develop nutrient criteria. States and Tribes are encouraged to identify and apply appropriate models to support nutrient criteria development.

- **RTAG expert review and consensus**
EPA recommends that when States and Tribes prepare their nutrient criteria, they obtain the expert review and consent of the RTAG.
- **Downstream effects of criteria**
EPA encourages the RTAG to assess the potential effects of the proposed criteria on downstream water quality and uses.

In addition, EPA followed specific **QA/QC procedures** during data collection and analysis: All data were reviewed for duplications. All data are from ambient waters that were not located directly outside a permitted discharger. The following States indicated that their data were sampled and analyzed using either Standard methods or EPA approved methods: New York, Michigan, Minnesota, Ohio, Indiana, Illinois.

The following tables contain a summary of Aggregate and level III ecoregion values for TN, TP, water column chl *a*, and turbidity:

BASED ON 25th PERCENTILE ONLY

Nutrient Parameters	Aggregate Nutrient Ecoregion VII Reference Conditions
Total phosphorus ($\mu\text{g/L}$)	14.75
Total nitrogen (mg/L)	0.66 reported (0.57 calculated)
Chlorophyll <i>a</i> ($\mu\text{g/L}$) (Fluorometric method)	2.63
Secchi depth (meters)	3.33

For sub ecoregions, 51, 52, 53, 56, 60, 61, and 83, the ranges of nutrient parameter reference conditions are:

BASED ON 25th PERCENTILE ONLY

Nutrient Parameters	Range of Level III Subcoregions Reference Conditions
Total phosphorus ($\mu\text{g/L}$)	10 - 37.50
Total nitrogen (mg/L)	0.21 - 1.18
Chlorophyll <i>a</i> ($\mu\text{g/L}$) (Fluorometric method)	2.84 - 19.44
Secchi depth (meters)	1.52 - 4.75

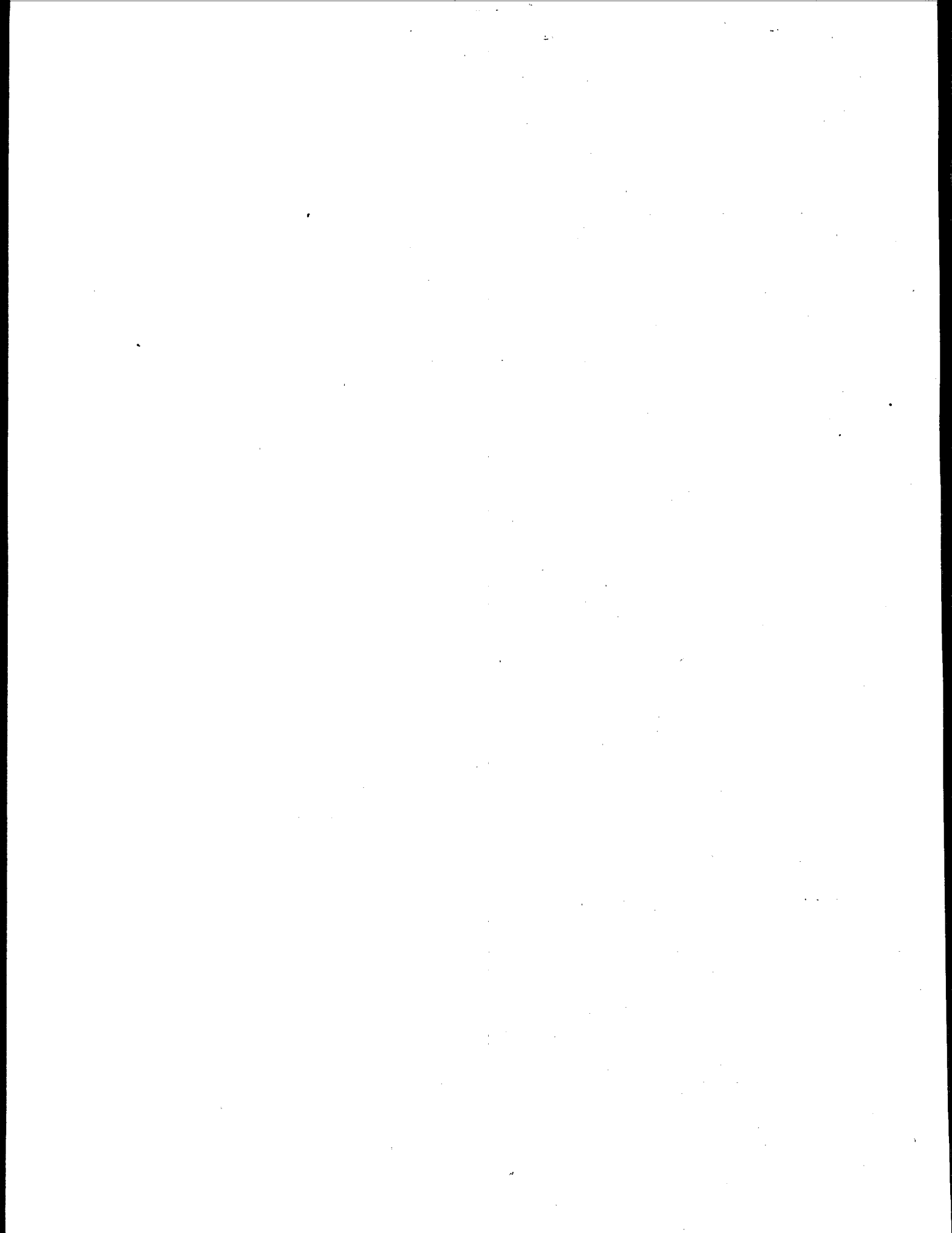

NOTICE OF DOCUMENT AVAILABILITY

This document is available electronically to the public through the INTERNET at: (<http://www.epa.gov/OST/standards/nutrient.html>). Requests for hard copies of the document should be made to EPA's National Service Center for Environmental Publications (NSCEP), 11029 Kenwood Road, Cincinnati, OH 45242 or (513) 489-8190 or toll free (800) 490-9198. Please refer to EPA document number **EPA-822-R-00-009**.

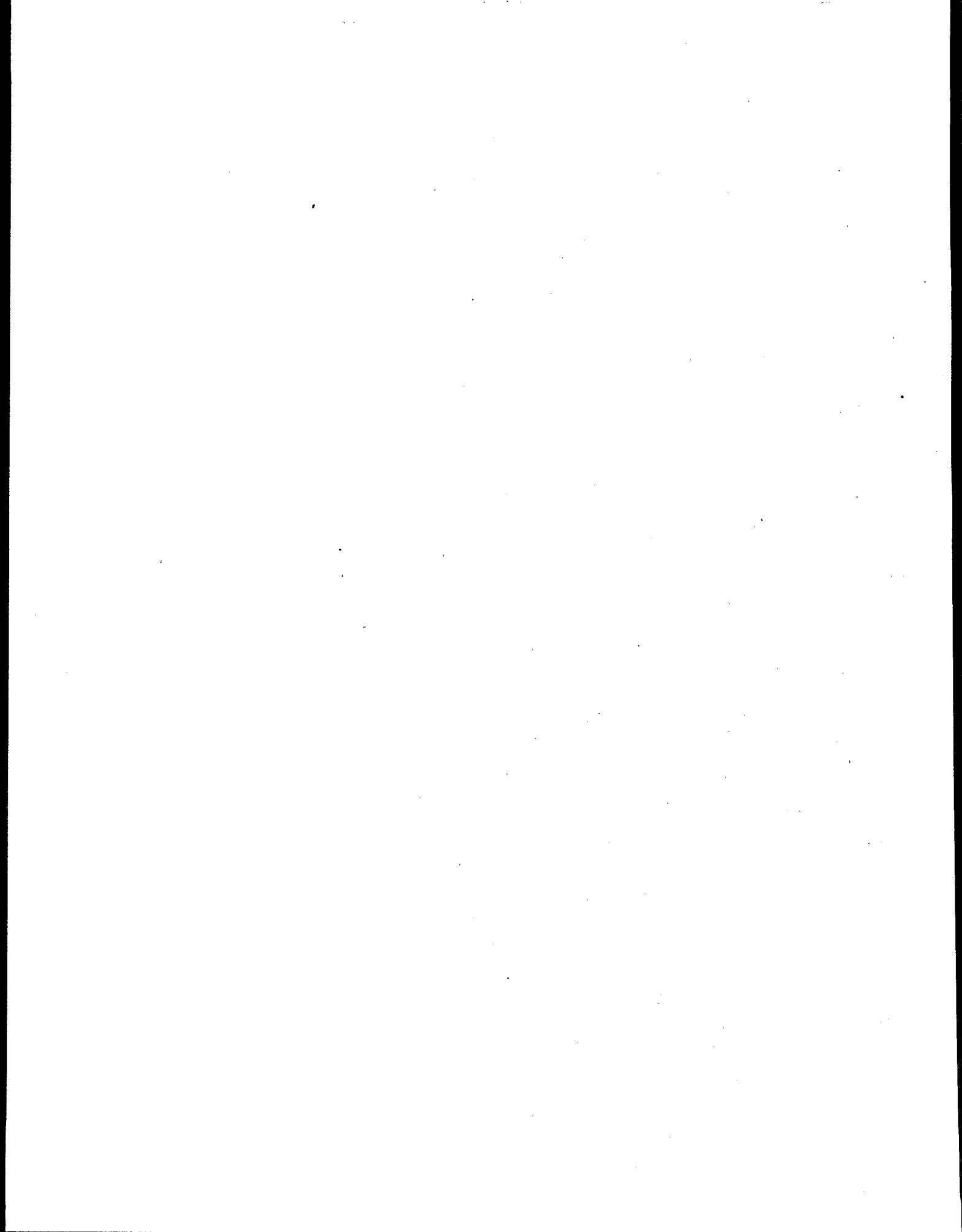

ACKNOWLEDGMENTS

The authors thankfully acknowledge the contributions of the following State and Federal reviewers: EPA Regions 2, 3, and 5; the States of New York, Pennsylvania, Michigan, Wisconsin, Minnesota, Ohio, Indiana, Iowa, and Illinois and the Tribes within the Ecoregion; EPA Headquarters personnel from the Office of Wetlands, Oceans and Watersheds, Office of Wastewater Management, Office of General Counsel, Office of Research and Development, and the Office of Science and Technology. EPA also acknowledges the external peer review efforts of Eugene Welch (University of Washington), Robert Carlson (Kent State University), Steve Heiskary (Minnesota Pollution Control Agency), Greg Denton and Sherry Wang (Tennessee Department of Environment and Conservation), and Gerhard Kuhn (U.S. Geological Survey).

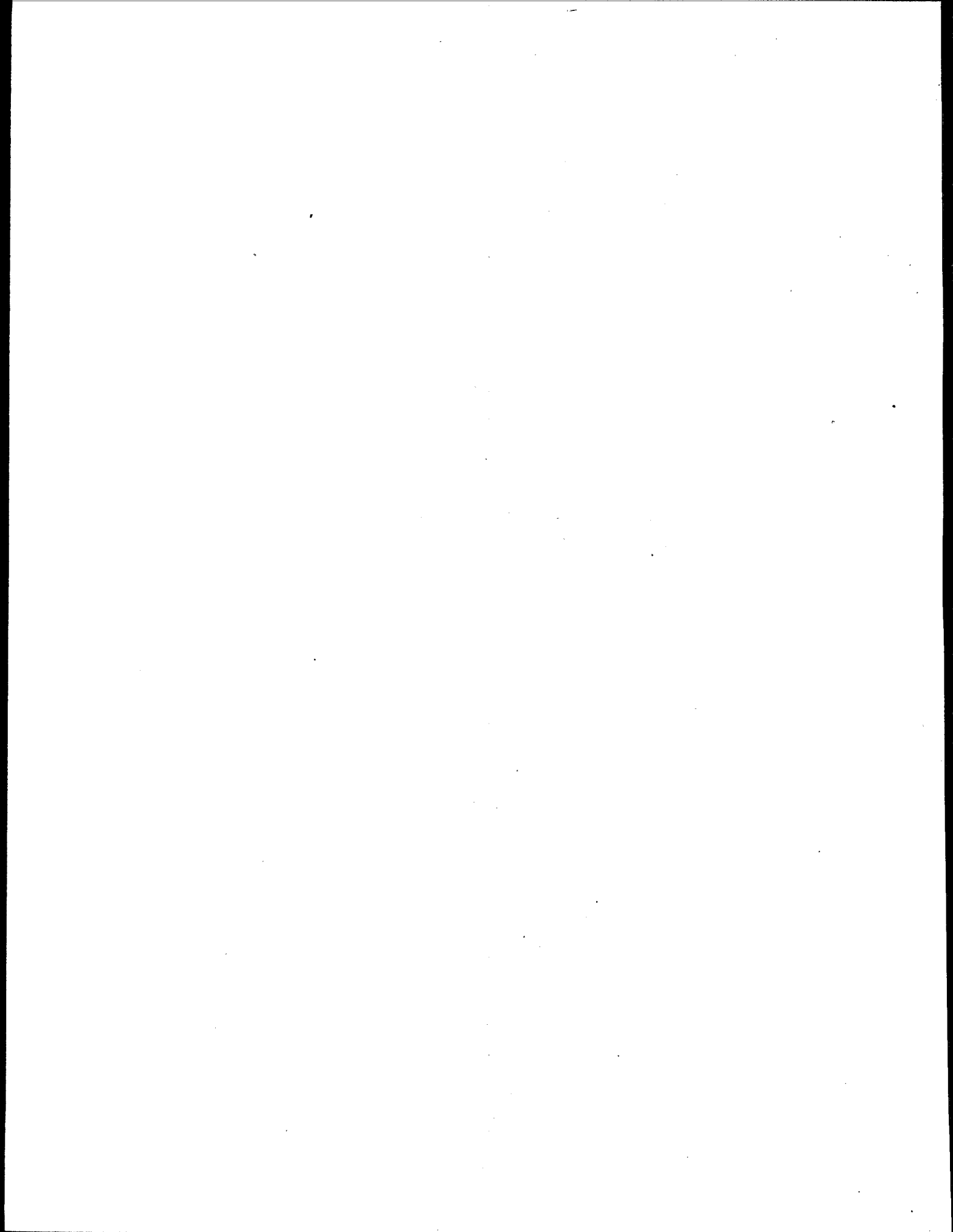

LISTS OF TABLES AND FIGURES

Figures

Figure 1	Aggregate Ecoregion VII.	7
Figure 2	Aggregate Ecoregion VII with level III ecoregions shown	9
Figure 3	Sampling locations within each level III ecoregion	12
Figure 4a	Illustration of data reduction process for lake data	22
Figure 4b	Illustration of reference condition calculation	23

Tables

Table 1	Lake and reservoir records for Aggregate Ecoregion - Mostly Glaciated Dairy Region	13
Table 2	Reference conditions for Aggregate Ecoregion VII lakes	15
Table 3a-g	Reference conditions for level III ecoregion lakes	16

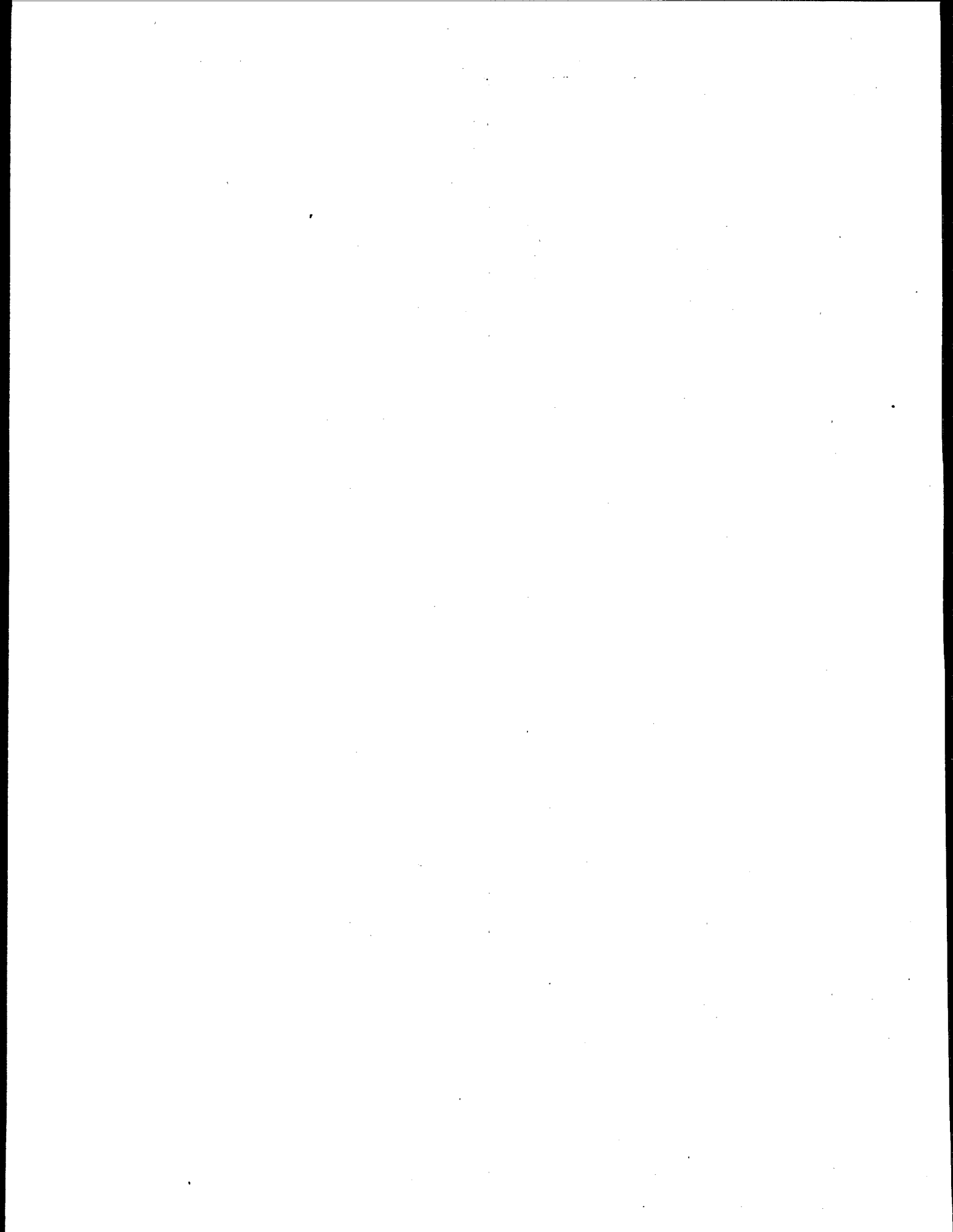

TABLE OF CONTENTS

Foreword	ii
Disclaimer	iv
Executive Summary	v
Notice of Document Availability	viii
Acknowledgments	ix
List of Tables and Figures	x
Table of Contents	xi
1.0 Introduction	1
2.0 Best Use of this Information	4
3.0 Area Covered by This Document (waterbody type and ecoregion)	6
3.1 Description of Aggregate Ecoregion VII—Mostly Glaciated Dairy Region	6
3.2 Geographical Boundaries of Aggregate Ecoregion VII	7
3.3 Level III Ecoregions within Aggregate Ecoregion VII	7
4.0 Data Review for Lakes and Reservoirs in Aggregate Ecoregion VII	9
4.1 Data Sources	10
4.2 Historical Data from Aggregate Ecoregion VII (TP, TN, Chl <i>a</i> , Turbidity)	10
4.3 QA/QC of Data Sources	10
4.4 Data for All Lakes/Reservoirs within Aggregate Ecoregion VII	10
4.5 Statistical Analysis of Data	14
4.6 Classification of Lake/Reservoir Type	21
4.7. Summary of Data Reduction Methods	21
5.0 Reference Sites and Conditions in Aggregate Ecoregion VII	24
6.0 Models Used to Predict or Verify Response Parameters	24
7.0 Framework for Refining Recommended Nutrient Criteria for Lakes and Reservoirs in Aggregate Ecoregion VII	24

7.1	Example Worksheet for Developing Aggregate Ecoregion and Subcoregion Nutrient Criteria	24
7.2	Tables of Refined Nutrient Water Quality Criteria for Aggregate Ecoregion VII and Level III Subcoregions	25
7.3	Setting Seasonal Criteria	27
7.4	When Data/Reference Conditions Are Lacking	27
7.5	Site-Specific Criteria Development	28
8.0	Literature Cited	28
9.0	Appendices	29

1.0 INTRODUCTION

Background

Nutrients are essential to the health and diversity of our surface waters. However, in excessive amounts, nutrients cause hypereutrophication, which results in overgrowth of plant life and decline of the biological community. Excessive nutrients can also result in potential human health risks, such as the growth of harmful algal blooms - most recently manifested in the *Pfiesteria* outbreaks of the Gulf and East Coasts. Chronic nutrient overenrichment of a waterbody can lead to the following consequences: low dissolved oxygen, fish kills, algal blooms, overabundance of macrophytes, likely increased sediment accumulation rates, and species shifts of both flora and fauna.

Historically, National Water Quality Inventories have repeatedly shown that nutrients are a major cause of ambient water quality use impairments. EPA's 1996 National Water Quality Inventory report identifies excessive nutrients as the leading cause of impairment in lakes and the second leading cause of impairment in rivers (behind siltation). In addition, nutrients were the second leading cause of impairments reported by the States in their 1998 lists of impaired waters. Where use impairment is documented, nutrients contribute roughly 25-50% of the impairment nationally. The Clean Water Act establishes a national goal to achieve, wherever attainable, water quality which provides for the protection and propagation of fish, shellfish, and wildlife and recreation in and on the water. In adopting water quality standards, States and Tribes designate uses for their waters in consideration of the Clean Water Act goals, and establish water quality criteria that contain sufficient parameters to protect those uses. To date, EPA has not published information and recommendations under section 304(a) for nutrients to assist States and Tribes in establishing numeric nutrient criteria to protect uses when adopting water quality standards.

In 1995, EPA gathered a set of national experts and asked the experts how to best deal with the national nutrient problem. The experts recommended that the Agency not develop single criteria values for phosphorus or nitrogen applicable to all water bodies and regions of the country. Rather, the experts recommended that EPA put a premium on regionalization, develop guidance (assessment tools and control measures) for specific waterbodies and ecological regions across the country, and use reference conditions (conditions that reflect pristine or minimally impacted waters) as a basis for developing nutrient criteria.

With these suggestions as starting points, EPA developed the National Strategy for the Development of Regional Nutrient Criteria (National Strategy), published in June 1998. This strategy presented EPA's intentions to develop technical guidance manuals for four types of waters (lakes and reservoirs, rivers and streams, estuaries and coastal waters, and wetlands) and, thereafter, to publish section 304(a) criteria recommendations for specific nutrient ecoregions. Technical guidance manuals for lakes/reservoirs and rivers/streams were published in April 2000 and July 2000, respectively. The technical guidance manual for estuaries/coastal waters will be published in spring 2000 and the draft wetlands technical guidance manual will be published by December 2001. Each manual presents EPA's recommended approach for developing nutrient

criteria values for a specific waterbody type. In addition, EPA is committed to working with States and Tribes to develop more refined and more localized nutrient criteria based on approaches described in the waterbody guidance manuals and this document.

Overview of the Nutrient Criteria Development Process

For each Nutrient Ecoregion, EPA developed a set of recommendations for two causal variables (total nitrogen and total phosphorus) and two early indicator response variables (chlorophyll *a* and some measure of turbidity). Other indicators such as dissolved oxygen and macrophyte growth or speciation, and other fauna and flora changes are also deemed useful. However, the first four are considered to be the best suited for protecting designated uses.

The technical guidance manuals describe a process for developing nutrient criteria that involves consideration of five factors. The first of these is the Regional Technical Assistance Group (RTAG), which is a body of qualified regional specialists able to objectively evaluate all of the available evidence and select the value(s) appropriate to nutrient control in the water bodies of concern. These specialists may come from such disciplines as limnology, biology, natural resources management-- especially water resource management, chemistry, and ecology. The RTAG evaluates and recommends appropriate classification techniques for criteria determination, usually physical within an ecoregional construct.

The second factor is the historical information available to establish a perspective of the resource base. This is usually data and anecdotal information available within the past ten-twenty five years. This information gives evidence about the background and enrichment trend of the resource.

The third factor is the present reference condition. A selection of reference sites chosen to represent the least culturally impacted waters of the class existing at the present time. The data from these sites is combined and a value from the distribution of these observations is selected to represent the reference condition, or best attainable, most natural condition of the resource base at this time.

A fourth factor often employed is theoretical or empirical models of the historical and reference condition data to better understand the condition of the resource.

The RTAG comprehensively evaluates the other three elements to propose a candidate criterion (initially one each for TP, TN, chl *a*, and some measure of turbidity).

The last and final element of the criteria development process is the assessment by the RTAG of the likely downstream effects of the criterion. Will there be a negative, positive, or neutral effect on the downstream waterbody? If the RTAG judges that a negative effect is likely, then the proposed State/Tribal water quality criteria should be revised to ameliorate the potential for any adverse downstream effects.

While States and authorized Tribes would not necessarily need to incorporate all five elements into their water quality criteria setting process (e.g., modeling may be significant in only some instances), the best assurance of a representative and effective criterion for nutrient management decision making is the balanced incorporation of all five elements, or at least all elements except modeling.

Because some parts of the country have naturally higher soil and parent material enrichment, and different precipitation regimes, the application of the criterion development process has to be adjusted by region. Therefore, an ecoregional approach was chosen to develop nutrient criteria appropriate to each of the different geographical and climatological areas of the country. Initially, the continental U.S. was divided into 14 separate ecoregions of similar geographical characteristics. Ecoregions are defined as regions of relative homogeneity in ecological systems; they depict areas within which the mosaic of ecosystem components (biotic and abiotic as well as terrestrial and aquatic) is different than adjacent areas in a holistic sense. Geographic phenomena such as soils, vegetation, climate, geology, land cover, and physiology that are associated with spatial differences in the quantity and quality of ecosystem components are relatively similar within each ecoregion.

The Nutrient ecoregions are aggregates of U.S. EPA's hierarchal level III ecoregions. As such, they are more generalized and less defined than level III ecoregions. EPA determined that setting ecoregional criteria for the large scale aggregates is not without its drawbacks - variability is high due to the lumping of many waterbody classes, seasons, and years worth of multipurpose data over a large geographic area. For these reasons, the Agency recommends that States and Tribes develop nutrient criteria at the level III ecoregional scale and at the waterbody class scale where those data are readily available. Data analyses and recommendations on both the large aggregate ecoregion scale as well as more refined scales (level III ecoregions and waterbody classes), where data were available to make such assessments, are presented for comparison purposes and completeness of analysis.

Relationship of Nutrient Criteria to Biological Criteria

Biological criteria are quantitative expressions of the desired condition of the aquatic community. Such criteria can be based on an aggregation of data from sites that represent the least-impacted and attainable condition for a particular waterbody type in an ecoregion, subecoregion, or watershed. EPA's nutrient criteria recommendations and biological criteria recommendations have many similarities in the basic approach to their development and data requirements. Both are empirically derived from statistical analysis of field collected data and expert evaluation of current reference conditions and historical information. Both utilize direct measurements from the environment to integrate the effects of complex processes that vary according to type and location of waterbody. The resulting criteria recommendations, in both cases, are efficient and holistic indicators of water quality necessary to protect uses.

States and authorized Tribes can develop and apply nutrient criteria and biological criteria in tandem, with each providing important and useful information to interpret both the nutrient

enrichment levels and the biological condition of sampled waterbodies. For example, using the same reference sites for both types of criteria can lead to efficiencies in both sample design and data analysis. In one effort, environmental managers can obtain information to support assessment of biological and nutrient condition, either through evaluating existing data sets or through designing and conducting a common sampling program. The traditional biological criteria variables of benthic invertebrate and fish sampling can be readily incorporated to supplement a nutrient assessment. To demonstrate the effectiveness of this tandem approach, EPA has initiated pilot projects in both freshwater and marine environments to investigate the relationship between nutrient overenrichment and apparent declines in diversity indices of benthic invertebrates and fish.

2.0 BEST USE OF THIS INFORMATION

EPA recommendations published under section 304(a) of the CWA serve several purposes, including providing guidance to States and Tribes in adopting water quality standards for nutrients that ultimately provide a basis for controlling discharges or releases of pollutants. The recommendations also provide guidance to EPA when promulgating Federal water quality standards under section 303(c) when such action is necessary. Other uses include identification of overenrichment problems, management planning, project evaluation, and determination of status and trends of water resources.

State water quality inventories and listings of impaired waters consistently rank nutrient overenrichment as a top contributor to use impairments. EPA's water quality standards regulations at 40 CFR §131.11(a) require States and Tribes to adopt criteria that contain sufficient parameters and constituents to protect the designated uses of their waters. In addition, States and Tribes need quantifiable targets for nutrients in their standards to assess attainment of uses, develop water quality-based permit limits and source control plans, and establish targets for total maximum daily loads (TMDLs).

EPA expects States and Tribes to address nutrient overenrichment in their water quality standards, and to build on existing State and Tribal initiated efforts where possible. States and Tribes can address nutrient overenrichment through establishment of numerical criteria or through use of new or existing narrative criteria statements (e.g., free from excess nutrients that cause or contribute to undesirable or nuisance aquatic life or produce adverse physiological response in humans, animals, or plants). In the case of narrative criteria, EPA expects that States and Tribes establish procedures to quantitatively translate these statements for both assessment and source control purposes.

The intent of developing ecoregional nutrient criteria is to represent conditions of surface waters that are minimally impacted by human activities and thus protect against the adverse effects of nutrient overenrichment from cultural eutrophication. EPA's recommended process for developing such criteria includes physical classification of waterbodies, determination of current reference conditions, evaluation of historical data and other information (such as published literature), use of models to simulate physical and ecological processes or determine empirical

relationships among causal and response variables (if necessary), expert judgement, and evaluation of downstream effects. To the extent allowed by the information available, EPA has used elements of this process to produce the information contained in this document. The values for both causal (total nitrogen, total phosphorus) and biological and physical response (chlorophyll *a*, turbidity) variables represent a set of starting points for States and Tribes to use in establishing their own criteria in standards to protect uses.

In its water quality standards regulations, EPA recommends that States and Tribes establish numerical criteria based on section 304(a) guidance, section 304(a) guidance modified to reflect site-specific conditions, or other scientifically defensible methods. For many pollutants, such as toxic chemicals, EPA expects that section 304(a) guidance will provide an appropriate level of protection without further modification in most cases. EPA has also published methods for modifying 304(a) criteria on a site-specific basis, such as the water effect ratio, where site-specific conditions warrant modification to achieve the intended level of protection. For nutrients, however, EPA expects that, in most cases, it will be necessary for States and authorized Tribes to identify with greater precision the nutrient levels that protect aquatic life and recreational uses. This can be achieved through development of criteria modified to reflect conditions at a smaller geographic scale than an ecoregion such as a subcoregion, the State or Tribe level, or specific class of waterbodies. Criteria refinement can occur by grouping data or performing data analyses at these smaller geographic scales. Refinement can also occur through further consideration of other elements of criteria development, such as published literature or models.

The values presented in this document generally represent nutrient levels that protect against the adverse effects of nutrient overenrichment and are based on information available to the Agency at the time of this publication. However, States and Tribes should critically evaluate this information in light of the specific designated uses that need to be protected. For example, more sensitive uses may require more stringent values as criteria to ensure adequate protection. On the other hand, overly stringent levels of protection against the adverse effects of cultural eutrophication may actually fall below levels that represent the natural load of nutrients for certain waterbodies. In cases such as these, the level of nutrients specified may not be sufficient to support a productive fishery. In the criteria derivation process, it is important to distinguish between the natural load associated with a specific waterbody and current reference conditions, using historical data and expert judgement. These elements of the nutrient criteria derivation process are best addressed by States and Tribes with access to information and local expertise. Therefore, EPA strongly encourages States and Tribes to use the information contained in this document and to develop more refined criteria according to the methods described in EPA's technical guidance manuals for specific waterbody types.

To assist in the process of further refinement of nutrient criteria, EPA has established ten Regional Technical Advisory Groups (experts from EPA Regional Offices and States/Tribes). In the process of refining criteria, States and authorized Tribes need to provide documentation of data and analyses, along with a defensible rationale, for any new or revised nutrient criteria they submit to EPA for review and approval. As part of EPA's review of State and Tribal standards, EPA intends to seek assurance from the RTAG that proposed criteria are sufficient to protect uses.

In the process of using the information and recommendations contained in this document, as well as additional information, to develop numerical criteria or procedures to translate narrative criteria, EPA encourages States and Tribes to:

- Address both chemical causal variables and early indicator response variables. Causal variables are necessary to provide sufficient protection of uses before impairment occurs and to maintain downstream uses. Early response variables are necessary to provide warning signs of possible impairment and to integrate the effects of variable and potentially unmeasured nutrient loads.
- Include variables that can be measured to determine if standards are met, and variables that can be related to the ultimate sources of excess nutrients.
- Identify appropriate periods of duration (i.e., how long) and frequency (i.e., how often) of occurrence in addition to magnitude (i.e., how much). EPA does not recommend identifying nutrient concentrations that must be met at all times, rather a seasonal or annual averaging period (e.g., based on weekly measurements) is considered appropriate. However, these seasonal or annual central tendency measures should apply each season or each year, except under the most extraordinary of conditions (e.g., a 100 year flood).

3.0 AREA COVERED BY THIS DOCUMENT

The following sections provide a general description of the aggregate ecoregion and its geographical boundaries. Descriptions of the level III ecoregions contained within the aggregate ecoregion are also provided.

3.1 Description of Aggregate Ecoregion VII - Mostly Glaciated Dairy Region

Region VII has a short, growing season and is dominated by forests, dairy operations, and livestock farming. It was mostly glaciated and includes flat lake plains, rolling till plains, hummocky stagnation moraines, hills, and low mountains. Many wetlands and lakes occur.

Soil, climate, vegetation, land use, and surficial water characteristics are transitional between those of Region VIII and those of regions to the south. Overall, it is not as flat nor as cropland-dominated as the Corn Belt and Northern Great Plains (VI) and not as lake-studded nor as forest-dominated as Region VIII. The Mostly Glaciated Dairy Region (VII) has a mix of nutrient-rich and nutrient-poor soils that contrast with the mostly fertile soils of Region VI and the relatively thin, nutrient-poor soils of Region VIII.

Surficial water characteristics are also transitional between more northerly and more southerly regions and have been affected by land use. Many lakes are found in Region VII; their median total phosphorus concentration is less than half of Region VI's and about twice that of Region VIII's median concentration. Livestock, cropland agriculture, and urban areas have contributed nutrients and fecal coliform bacteria to streams. Total nitrogen, and total phosphorus concentrations from nonpoint sources are usually above the levels found in Region VIII but below those measured in the Corn Belt and Northern Great Plains (VI).

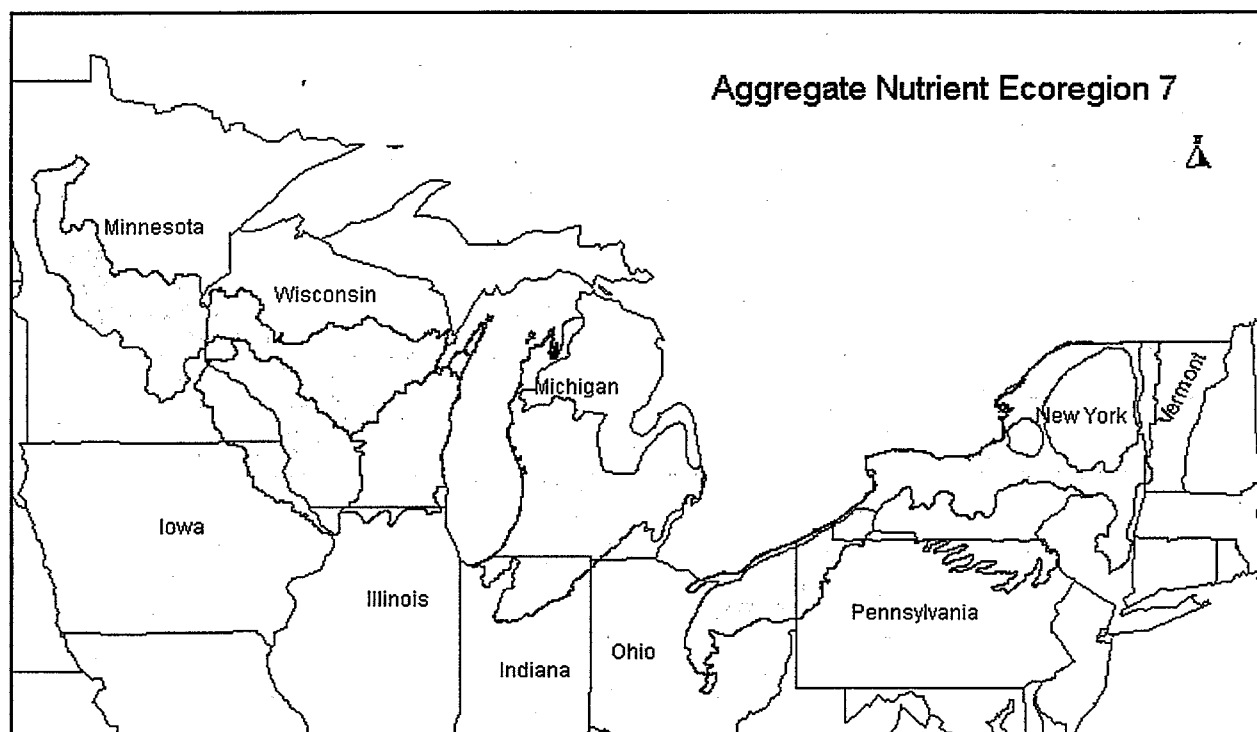

Figure 1. Aggregate Ecoregion VII

3.2 Geographical Boundaries of Aggregate Ecoregion VII

Ecoregion VII is a mostly contiguous region spanning the northern midwest and northeast States. From the west, the region encompasses the middle portion of Minnesota, the southern 2/3rds of Wisconsin and Michigan. Small areas of Illinois, Iowa, Indiana, Ohio and Pennsylvania are included in the region. New York (with the exception of the small areas included in ecoregion VIII) forms the eastern boundary of the ecoregion.

3.3 Level III Ecoregions Within Aggregate Ecoregion VII

51. *Northern Central Hardwood Forests*

The North Central Hardwood Forests is transitional between the predominantly forested Northern Lakes and Forests to the north and the agricultural ecoregions to the south. Land use/land cover in this ecoregion consists of a mosaic forests, wetlands and lakes, cropland agriculture, pasture, and dairy operations.

The hilly uplands of the Driftless Area easily distinguish it from the surrounding ecoregions. Much of the area consists of a loess-capped plateau, deeply dissected by streams. Also called the Paleozoic Plateau, because there is evidence of glacial drift in this region, the glacial deposits have done little to affect the landscape compared to the subduing influences in adjacent ecoregions. Livestock and dairy farming are major land uses and have had a major impact on stream quality.

53. Southeastern Wisconsin Till Plains

The Southeastern Wisconsin Till Plains supports a mosaic of vegetation types, representing a transition between the hardwood forests and oak savannas of the ecoregions to the west and the tall-grass prairies of the Central Corn Belt Plains to the south. Like the Corn Belt Plains, land use in the Southeastern Wisconsin Till Plains is mostly cropland, but the crops are largely forage and feed grains to support dairy operations, rather than corn and soybeans for cash crops.

56. Southern Michigan/Northern Indiana Drift Plains

Bordered by Lake Michigan on the west, this ecoregion is less agricultural than those to the south, it is more well drained and contains more lakes than the flat agricultural lake plain to the east, and its soils are not as nutrient poor as the region to the north. The region is characterized by many lakes and marshes as well as an assortment of landforms, soil types, soil textures, and land uses. Broad till plains with thick and complex deposits of drift, paleobeach ridges, relict dunes, morainal hills, kames, drumlins, meltwater channels, and kettles occur. Feed grain, soybean, and livestock farming as well as woodlots, quarries, recreational development, and urban-industrial areas are common.

60. Northern Appalachian Plateau and Uplands

The Northern Appalachian Plateau and Uplands comprise a transition region between the less irregular, more agricultural and urbanized Erie/Ontario Drift and Lake Plain and Eastern Great Lakes and Hudson Lowlands ecoregions to the north and west and the more mountainous and forested, less populated North Central Appalachians and Northeastern Highlands ecoregions to the south and east. Much of this region is farmed and in pasture, with hay and grain for dairy cattle being the principal crops, but large areas are in forests of oak and northern hardwoods.

61. Erie Drift Plains

Once largely covered by a maple-beech-birch forest, much of the Erie Drift Plain is now in farms, many associated with dairy operations. The Eastern Corn Belt Plains, which border the region on the west, are flatter, more fertile, and therefore more agricultural. The glaciated Erie Drift Plain is characterized by low rounded hills, scattered end moraines, kettles, and areas of wetlands, in contrast to the adjacent unglaciated ecoregions to the south and east that are more hilly and less agricultural. Areas of urban development and industrial activity occur locally.

83. Eastern Great Lakes and Hudson Lowlands

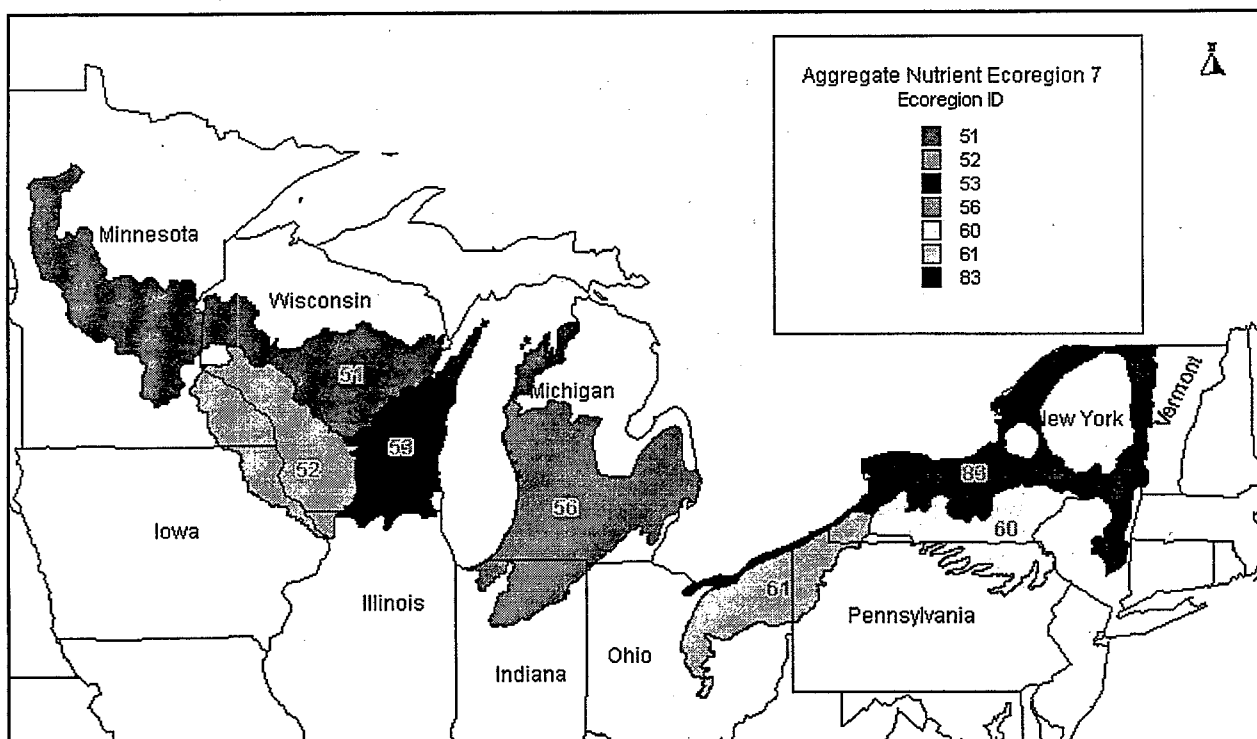

Figure 2. Aggregate Ecoregion VII with level III ecoregions shown

This glaciated region of irregular plains bordered by hills generally contains less surface irregularity and more agricultural activity and population density than the adjacent Northeastern Highlands and Northern Appalachian Plateau and Uplands ecoregions. Although orchards, vineyards, and vegetable farming are important locally, a large percentage of the agriculture is associated with dairy operations. The portion of this ecoregion that is in close proximity to the Great Lakes experiences an increased growing season, more winter cloudiness, and greater snowfall.

Suggested Ecoregional subdivisions or adjustments.

EPA recommends that the RTAG evaluate the adequacy of EPA nutrient ecoregional and subcoregional boundaries and refine them as needed to reflect local conditions.

4.0 DATA REVIEW FOR LAKES AND RESERVOIRS IN AGGREGATE ECOREGION VII

The following section describes the nutrient data EPA has collected and analyzed for this Ecoregion, including an assessment of data quantity and quality. The data tables present the data for each causal parameter-- total phosphorus and total nitrogen (both reported and calculated from TKN and nitrite/nitrate), and the primary response variables-- some measure of turbidity and chlorophyll *a*. These are the parameters which EPA considers essential to nutrient assessment because the first two are the main causative agents of enrichment and the two response variables are the early indicators of system enrichment for most of the surface waters (See Chapter 5 of the Lakes and Reservoirs Nutrient Criteria Guidance Manual (U.S. EPA, 2000a) for a complete discussion on choosing causal and response variables.)

4.1 Data Sources

Data sets from Lake Champlain MPD, Legacy STORET, NYCDEP, EPA Region 1 were used to assess nutrient conditions from 1990-1999. EPA recommends that the RTAGs identify additional data sources that can be used to supplement the data sets listed above. In addition, the RTAGs may utilize published literature values to support quantitative and qualitative analyses.

4.2 Historical Data from Aggregate Ecoregion VII (TP, TN, Chlor *a* and Secchi Depth)

Almost all lakes in this region have been subject to increasing land development pressures over the last 50 years. TN and TP have increased over the last 25 year record as secchi depth has decreased. However, reports in 1998 and 1999 have suggested a recent reduction. To gain additional perspective on more recent trends, it is recommended that States and Tribes assess nutrient trends over the last 10 years (e.g., what do seasonal trends indicate?)

4.3 QA/QC of data sources

An initial quality screen of data was conducted using the rules presented in Appendix C. Data remaining after screening for duplications and other QA measures (e.g., poor or unreported analytical records, sampling errors or omissions, stations associated with outfalls, storm water sewers, hazardous waste sites) were the data used in statistical analyses.

States within Ecoregion VII were contacted regarding the quality of their data. The following States provided information on the methods used to sample and analyze their waters: New York, Michigan, Minnesota, Ohio, Indiana, Illinois. In all cases, States indicated a Standard method or an approved EPA method was used. Wisconsin and Pennsylvania did not respond at this time.

4.4 Data for all Lakes/Reservoirs within Aggregate Ecoregion VII

The map in Figure 3 shows the location of the sampling stations within each sub ecoregion. Table 1 presents all data records for all parameters for Aggregate Ecoregion VII and subcoregions within the Aggregate Ecoregion.

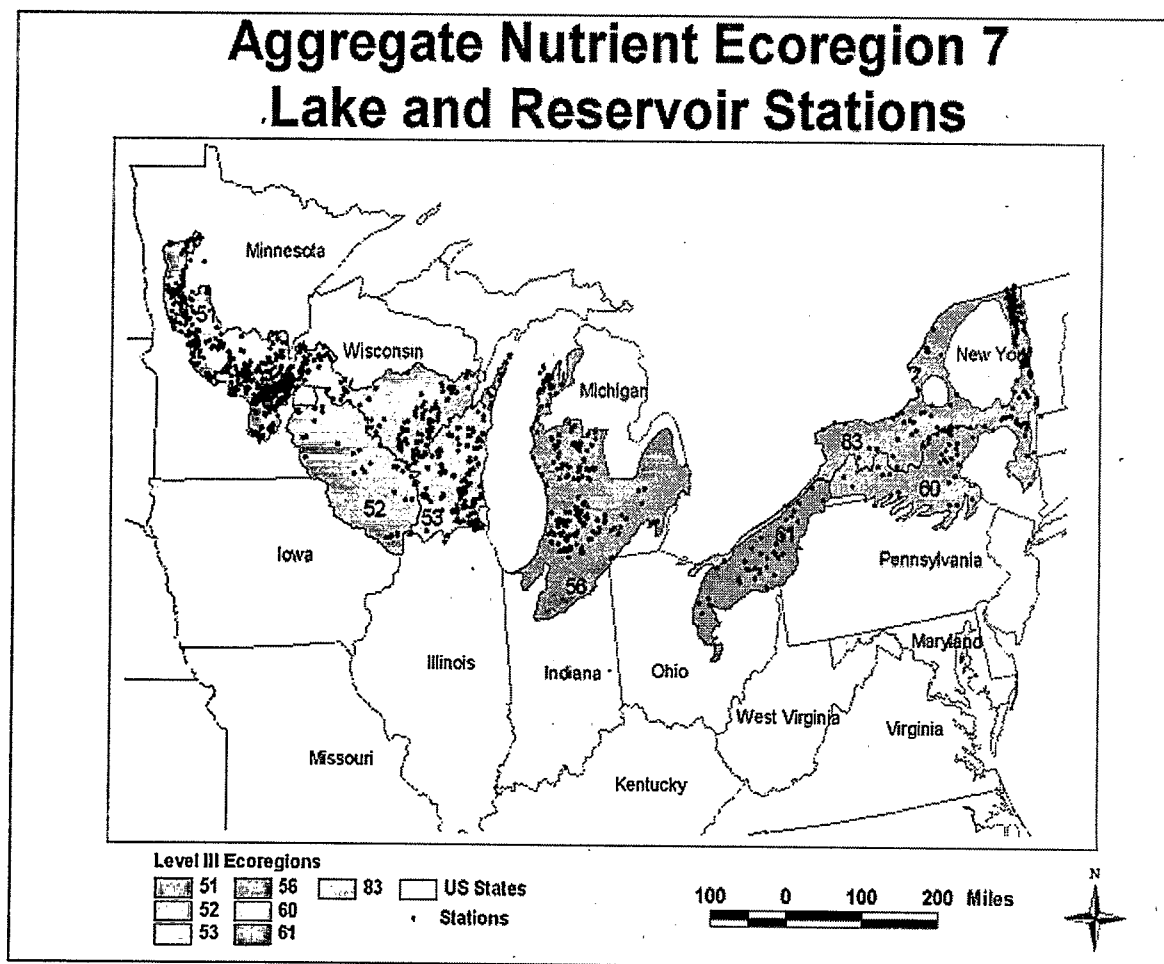

Figure 3 Sampling locations within each level III ecoregion.

Table 1. Lake records for Aggregate Ecoregion VII - Central and Eastern Forested Uplands

	Aggregate Ecoregion VII	Sub ecoR 51	Sub ecoR 52	Sub ecoR 53	Sub ecoR 56	Sub ecoR 60	Sub ecoR 61	Sub ecoR 83
# of Lakes / Reservoirs	1,381	808	37	152	158	40	45	147
# of Lake Stations	1,960	975	50	341	172	56	59	307
Key Nutrient Parameters (listed below)								
- # of records for Secchi depth	65,437	50,718	3,342	5,079	198	911	174	5,015
- # of records for Chlorophyll <i>a</i> (all methods)	22,434	13,084	2,161	2,839	0	835	214	3,301
- # of records for Total Kjeldahl Nitrogen (TKN)	17,896	13,061	1,427	2,357	545	98	272	136
- # of records for Nitrate + Nitrite (NO ₂ + NO ₃)	11,531	7,316	702	845	548	559	326	1,235
- # of records for Total Nitrogen (TN)	2,051	603	0	0	0	10	17	1,421
- # of records for Total Phosphorus (TP)	41,204	24,046	2,922	8,267	598	940	416	4,015
Total # of records for key nutrient parameters	160,553	108,828	10,554	19,387	1,889	3,353	1,419	15,123

Definitions used to complete Table 1:

1. # of records refers to the total count of observations for that parameter over the entire decade (1990-1999) for that particular aggregate or subecoregion. These are counts for all seasons over that decade.
2. # of lake stations refers to the total number of lake and reservoir stations within the aggregate or subecoregion from which nutrient data were collected. Since lakes and reservoirs can cross ecoregional boundaries, it is important to note that only those portions of a lake or reservoir (and data associated with those stations) that exist within the ecoregion are included within this table.

4.5 Statistical Analysis of Data

EPA's Technical Guidance Manual for Developing Nutrient Criteria for Lakes and Reservoirs describes two ways of establishing a reference condition. One method is to choose the upper 25th percentile (75th percentile) of a reference population of lakes. This is the preferred method to establish a reference condition. The 75th percentile was chosen by EPA since it is likely associated with minimally impacted conditions, will be protective of designated uses, and provides management flexibility. When reference lakes are not identified, the second method is to determine the lower 25th percentile of the population of all lakes within a region. The 25th percentile of the entire population was chosen by EPA to represent a surrogate for an actual reference population. Data analyses to date indicate that the lower 25th percentile from an entire population roughly approximates the 75th percentile for a reference population (see case studies for Minnesota lakes in the Lakes and Reservoirs Nutrient Criteria Technical Guidance Document [U.S. EPA, 2000a], the case study for Tennessee streams in the Rivers and Streams Nutrient Criteria Technical Guidance Document [U.S. EPA, 2000b], and the letter from Tennessee Department of Environment and Conservation to Geoffrey Grubbs [TNDEC, 2000]). New York State has also presented evidence that the 25th percentile and the 75th percentile compare well based on user perceptions of water resources (NYSDEC, 2000).

The following tables 2 and 3a-g, present the potential reference conditions for both the aggregate ecoregion and the subecoregions using both methods. However, the reference lake column is left blank because EPA does not have observed reference data and anticipates that States will provide information on reference lakes. Appendix A provides a complete presentation of all descriptive statistics for both the aggregate ecoregion and the level III subecoregion.

Table 2. Reference conditions for aggregate ecoregion VII.

Parameter	No. of Lakes N ++	Reported values		25 th Percentiles based on all seasons data for the Decade	Reference Lakes **
		Min	Max	P25* all seasons +	P75 all seasons
TKN (mg/L)	514	0.05	4.29	0.56	
NO ₂ + NO ₃ (mg/L)	355	0	5.40	0.008	
TN (mg/L) - calculated	NA	0.05	9.67	0.57	
TN (mg/L) - reported	35	0.37	2.69	0.66	
TP (ug/L)	787	1.13	852.5	14.75	
Secchi (meters)	854	0.15	8.35	3.33	
Chlorophyll <i>a</i> (ug/L) - F	124	0.53	64.34	2.63	
Chlorophyll <i>a</i> (ug/L) - S	302	1.06	112.5	5.23	
Chlorophyll <i>a</i> (ug/L) - T	364	1.25	140.5	5.12	

P25: 25th percentile of all data

P75: 75th percentile of all data

** as determined by the Regional Technical Assistance Groups (RTAGs)

+ Median for all seasons' 25th percentiles. E.g. this value was calculated from four seasons' 25th percentiles. If the seasonal 25th percentile (P25) TP values are - spring 10ug/L, summer 15ug/L, fall 12ug/L, and winter 5ug/L, the median value of all seasons P25 will be 11ug/L.

++ N = largest value reported for a decade / Season.

TN calculated is based on the sum of TKN + NO₂+NO₃.

TN reported is actual TN value reported in the database for one sample.

F Chlorophyll *a* measured by Fluorometric method with acid correction.

S Chlorophyll *a* measured by Spectrophotometric method with acid correction.

T Chlorophyll *a b c* measured by Trichromatic method.

NA Not Applicable

© data being checked

Table(s) 3a.- g present the potential reference conditions for lakes and reservoirs in the Level III subcoregions within the Aggregate Ecoregion. The footnotes for Table 2 apply to tables 3a-g.

Table 3a.Reference conditions for level III ecoregion 51.

Parameter	No. of Lakes N ++	Reported values		25 th Percentiles based on all seasons data for the Decade	Reference Lakes **
		Min	Max	P25* all seasons +	P75 all seasons
TKN (mg/L)	355	0.05	4.14	0.65	
NO2 + NO3 (mg/L)	215	0.002	2.28	0.008	
TN (mg/L) - calculated	NA	0.052	6.42	0.66	
TN (mg/L) - reported	22	0.65	2.67	0.81	
TP (ug/L)	469	1.38	852.5	20	
Secchi (meters)	559	0.25	7.40	3.20	
Chlorophyll a (ug/L) - F	20	1.93	3.48	2.02	
Chlorophyll a (ug/L) - S	273	1.06	112.50	5.0	
Chlorophyll a (ug/L) - T	234	1.25	111.65	5.51	

Table 3b.Reference conditions for level III ecoregion 52.

Parameter	No. of Lakes N ++	Reported values		25 th Percentiles based on all seasons data for the Decade	Reference Lakes **
		Min	Max	P25* all seasons +	P75 all seasons
TKN (mg/L)	25	0.29	3.16	0.58	
NO2 + NO3 (mg/L)	10	0.13	4.35	0.60	
TN (mg/L) - calculated	NA	0.42	7.51	1.18	
TN (mg/L) - reported	—	—	—	—	
TP (ug/L)	32	4.00	527.50	37.5	
Secchi (meters)	29	0.32	5.18	2.1	
Chlorophyll a (ug/L) - F	—	—	—	—	
Chlorophyll a (ug/L) - S	14	2.47	50.00	6.84	
Chlorophyll a (ug/L) - T	21	2.67	109.3	11.46	

Table 3c. Reference conditions for level III ecoregion 53.

Parameter	No. of Lakes N ++	Reported values		25 th Percentiles based on all seasons data for the Decade	Reference Lakes **
		Min	Max	P25* all seasons +	P75 all seasons
TKN (mg/L)	62	0.11	3.58	0.54	
NO2 + NO3 (mg/L)	15	0.003	3.45	0.04	
TN (mg/L) - calculated	NA	0.113	7.03	0.58	
TN (mg/L) - reported	—	—	—	—	
TP (µg/L)	125	2.13	570.0	12.19	
Secchi (meters)	108	0.2	7.15	3.19	
Chlorophyll <i>a</i> (µg/L) - F	—	—	—	—	
Chlorophyll <i>a</i> (µg/L) - S	12	4.51	90.7	19.44	
Chlorophyll <i>a</i> (µg/L) - T	106	1.90	118.22	4.77	

Table 3d. Reference conditions for level III ecoregion 56.

Parameter	No. of Lakes N ++	Reported values		25 th Percentiles based on all seasons data for the Decade	Reference Lakes **
		Min	Max	P25* all seasons +	P75 all seasons
TKN (mg/L)	107	0.31	1.55	0.43	
NO2 + NO3 (mg/L)	106	0	0.73	0	
TN (mg/L) - calculated	NA	0.31	2.28	0.43	
TN (mg/L) - reported	—	—	—	—	
TP (µg/L)	111	6.0	160	10.0	
Secchi (meters)	95	0.76	4.57	3.35	
Chlorophyll <i>a</i> (µg/L) - F	—	—	—	—	
Chlorophyll <i>a</i> (µg/L) - S	—	—	—	—	
Chlorophyll <i>a</i> (µg/L) - T	—	—	—	—	

Table 3e. Reference conditions for level III ecoregion 60.

Parameter	No. of Lakes N ⁺⁺	Reported values		25 th Percentiles based on all seasons data for the Decade	Reference Lakes **
		Min	Max	P25* all seasons ⁺	P75 all seasons
TKN (mg/L)	13	0.10	1.53	0.2 zz	
NO2 + NO3 (mg/L)	24	0.01	0.59	0.01	
TN (mg/L) - calculated	NA	0.11	2.12	0.21	
TN (mg/L) - reported	4	1.30	1.40	1.31 zz	
TP (ug/L)	33	9.0	214.0	11.75	
Secchi (meters)	40	0.9	6.0	4.0	
Chlorophyll a (ug/L) - F	35	1.13	18.95	3.41	
Chlorophyll a (ug/L) - S	—	—	—	—	
Chlorophyll a (ug/L) - T	—	—	—	—	

Table 3f. Reference conditions for level III ecoregion 61.

Parameter	No. of Lakes N ⁺⁺	Reported values		25 th Percentiles based on all seasons data for the Decade	Reference Lakes **
		Min	Max	P25* all seasons ⁺	P75 all seasons
TKN (mg/L)	35	0.36	1.48	0.51	
NO2 + NO3 (mg/L)	34	0.02	0.30	0.025	
TN (mg/L) - calculated	NA	0.38	1.78	0.54	
TN (mg/L) - reported	7	0.63	1.75	0.85 zz	
TP (ug/L)	42	6.25	202.50	28.25	
Secchi (meters)	16	0.31	1.75	1.52	
Chlorophyll a (ug/L) - F	3 z	12.73	28.49	12.73 zz	
Chlorophyll a (ug/L) - S	3 z	23.05	90.93	23.05	
Chlorophyll a (ug/L) - T	3 z	28.77	114.58	28.77	

Table 3g. Reference conditions for level III ecoregion 83.

Parameter	No. of Lakes	Reported values		25 th Percentiles based on all seasons data for the Decade	Reference Lakes **
	N ++	Min	Max	P25* all seasons +	P75 all seasons
TKN (mg/L)	21	0.17	1.01	0.25	
NO2 + NO3 (mg/L)	54	0.01	1.05	0.01	
TN (mg/L) - calculated	NA	0.18	2.06	0.26	
TN (mg/L) - reported	22 S	0.42	0.44	0.42	
TP (ug/L)	83	4.0	107.5	11.25	
Secchi (meters)	100	0.5	8.35	4.75	
Chlorophyll <i>a</i> (ug/L) - F	66	0.73	64.34	2.84	
Chlorophyll <i>a</i> (ug/L) - S	--	--	--	--	
Chlorophyll <i>a</i> (ug/L) - T	--	--	--	--	

Definitions used in filling Tables 2 and 3 - Reference Condition tables

- 1. Number of Lakes in Table 2 refers to the largest number of lakes and reservoirs for which data existed for a given season within an aggregate nutrient ecoregion.**
- 2. Number of Lakes in Table 3 refers to the number of lakes and reservoirs for which data existed for the summer months since summer is generally when the greatest amount of nutrient sampling is conducted. If another season greatly predominates, notification is made (s=spring, f=fall, w=winter).**
- 3. Medians. All values (min, max, and 25th percentiles) included in the table are based on waterbody medians. All data for a particular parameter within a lake for the decade were reduced to one median for that lake. This prevents over-representation of individual waterbodies with a great deal of data versus those with fewer data points within the statistical analysis.**
- 4. 25th percentile for all seasons is calculated by taking the median of the 4 seasonal 25th percentiles. If a season is missing, the median was calculated with 3 seasons of data. If less than 3 seasons were used to derive the median, the entry is flagged (z).**
- 5. A 25th percentile for a season is best derived with data from a minimum of 4 lakes/season. However, this table provides 25th percentiles that were derived with less than 4 lakes/season in order to retain all information for all seasons. In calculating the 25th percentile for a season with less than 4 lake medians, the statistical program automatically used the minimum value within the less-than-4 population. If less than 4 lakes were used in developing a seasonal quartile and or all-seasons median, the entry is flagged (zz).**

Preferred data choices and recommendations when data is missing

- 1. Where data are missing or are very low in total records for a given parameter, use 25th percentiles for parameters within an adjacent, similar subecoregion within the same aggregate nutrient ecoregion or when a similar subecoregion can not be determined, use the 25th percentile for the Aggregate ecoregion or consider the lowest 25th percentile from a subecoregion (level III) within the aggregate nutrient ecoregion. The rationale being that without data, one may assume that the subecoregion in question may be as sensitive as the most sensitive subecoregion within the aggregate.**
- 2. TN calculated: When reported Total Nitrogen (TN) median values are lacking or very low in comparison to TKN and Nitrate/Nitrite-N values, the medians for TKN and nitrite/nitrate-N were**

added, resulting in a calculated TN value. The number of samples (N) for calculated TN is not filled in since it is represented by two subsamples of data: TKN and nitrite/nitrate-N. Therefore, N/A is placed in this box.

3. TN reported: This is the median based on reported values for TN from the database.

4. Chlorophyll *a*: Medians based on all methods are reported, however, the acid corrected medians are preferred to the uncorrected medians. In developing a reference condition from a particular method, it is recommended that the method with the most observations be used. Fluorometric and Spectrophotometric are preferred over all other methods. However, when no data exist for Fluorometric and Spectrophotometric methods, Trichromatic values may be used. Data from the variance techniques are not interchangeable.

5. Periphyton: Where periphyton data exist, record them separately. For periphyton-dominated streams, a measure of periphyton chlorophyll is a more appropriate response variable than planktonic chlorophyll *a*. See Table 4, p. 101 of the Rivers and Streams Nutrient Technical Guidance Manual (U. S. EPA, 2000b) for values of periphyton and planktonic chlorophyll *a* related to eutrophy in streams.

6. Secchi depth: The 75th percentile is reported for Secchi depth since this is the only variable for which the value of the parameter increases with greater clarity. (For lakes and reservoirs only.)

7. Turbidity units: All turbidity units from all methods are reported. FTUs and NTUs are preferred over JCU's. If FTUs and NTUs do not exist, use JCU's. These units are not interchangeable. Turbidity is chosen as a response variable in streams since it can be an indicator of increasing algal biomass due to nutrient enrichment. See pages 32 -33 of the Rivers and Streams Nutrient Technical Guidance Manual for a discussion of turbidity and correlations with algal growth.

8. Lack of data: A dash (-) represents missing, inadequate, or inconclusive data. A zero (0) is reported if the reported median for a parameter is 0 or if the component value is below detection.

4.6. Classification of Lake/Reservoir Type

It is anticipated that assessing the data by lake class will further reduce the variability in the data analysis. There was no readily available classification data in the National datasets used to develop these criteria to make this assessment for this ecoregion and set of subcoregions. States and Tribes are strongly encouraged to classify their lakes before developing a final criterion.

4.7. Summary of Data Reduction Methods

All descriptive statistics were calculated using the medians for each lake within ecoregion VII, for which data existed. For example, if one lake had 300 observations for phosphorus over the decade or one year's time, one median resulted. Each median from each lake was then used in calculating the percentiles for phosphorus for the aggregate nutrient ecoregion/subcoregion (level III ecoregion) by season and year (Figure 4a & b).

Observations for All Lakes/Reservoirs

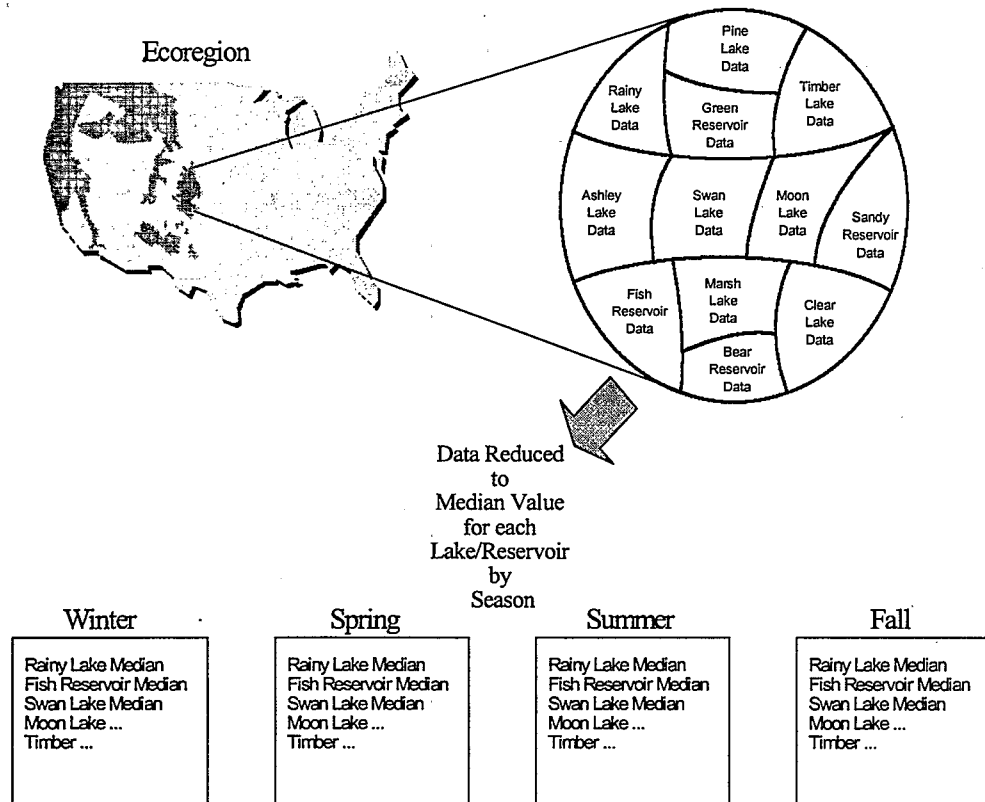

Figure 4a. Illustration of data reduction process for lake data.

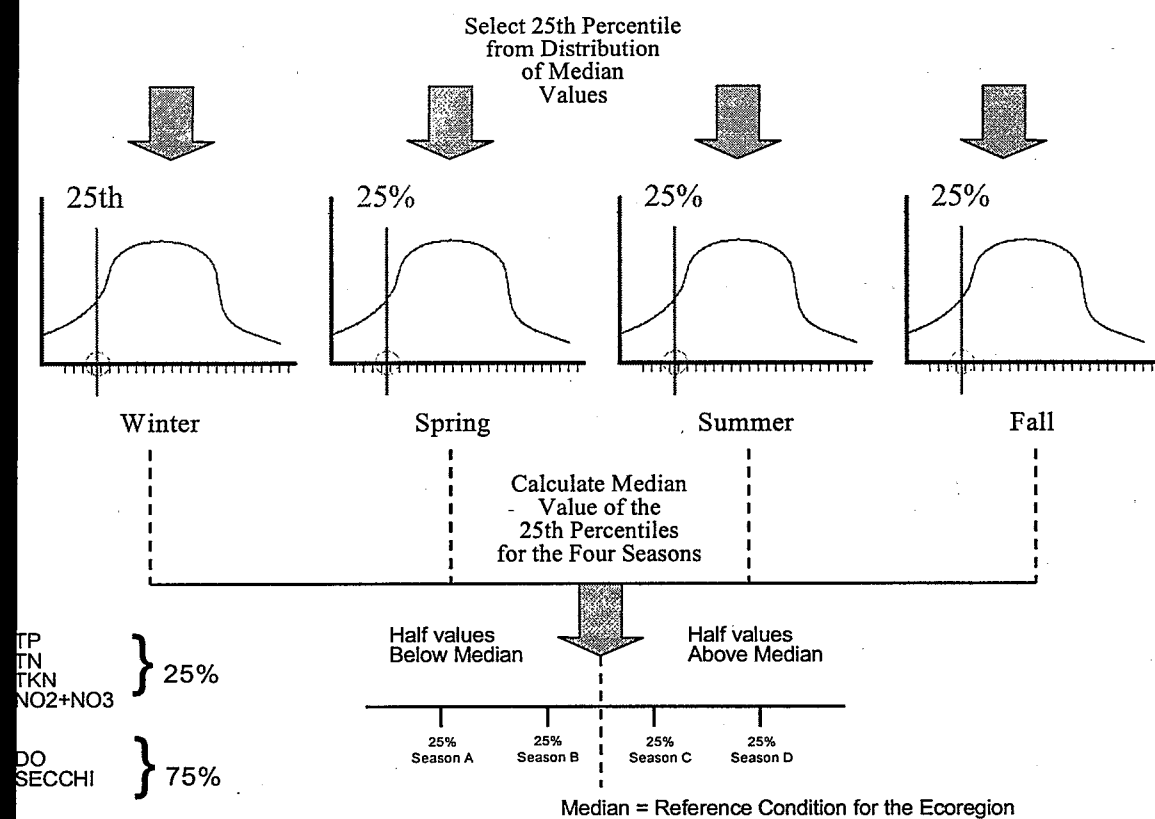

Figure 4b. Illustration of reference condition calculation.

5.0 REFERENCE SITES AND CONDITIONS IN AGGREGATE ECOREGION VII

Reference conditions represent the natural, least impacted conditions or what is considered to be the most attainable conditions. This section compares the different reference conditions determined from the two methods and establishes which reference condition is most appropriate.

A priori determination of reference sites. The preferred method for establishing reference condition is to choose the upper percentile of an a priori population of reference lakes. States and Tribes are encouraged to identify reference conditions based on this method.

Statistical determination of reference conditions (25th percentile of entire database.) See Tables 2 and 3a-g in section 4.0.

RTAG discussion and rationale for selection of reference sites and conditions in Ecoregion VII.

The RTAG should compare the results derived from the two methods described above and present a rationale for the final selection of reference sites.

6.0 MODELS USED TO PREDICT OR VERIFY RESPONSE PARAMETERS

The RTAG is encouraged to identify and apply relevant models to support nutrient criteria development. The following are three scenarios under which models may be used to derive criteria or support criteria development.

- Models for predicting correlations between causal and response variables
- Models used to verify reference conditions based on percentiles
- Regression models used to predict reference conditions in impacted areas

7.0 FRAMEWORK FOR REFINING RECOMMENDED NUTRIENT CRITERIA FOR LAKES AND RESERVOIRS IN AGGREGATE ECOREGION VII

Information on each of the following six weight of evidence factors is important to refine the criteria presented in this document. All elements should be addressed in developing criteria, as is expressed in our nutrient criteria technical guidance manuals. It is our expectation that EPA Regions, States, and Tribes (as RTAGs) will consider these elements as States/Tribes develop their criteria. This section should be viewed as a work sheet (sections are left blank for this purpose) to assist in the refinement of nutrient criteria. If many of these elements are ultimately unaddressed, EPA may rely on the proposed reference conditions presented in Tables 3a-g and other literature and information readily available to the HQ nutrient team to develop nutrient water quality recommendations for this ecoregion.

7.1 Example Worksheet for Developing Aggregate Ecoregion and Subecoregion Nutrient

Criteria

- *Literature sources*
- *Historical data and trends*
- *Reference condition*
- *Models*
- *RTAG expert review and consensus*
- *Downstream effects*

7.2 Tables of Refined Nutrient Water Quality Criteria for Aggregate Ecoregion VII and Level III Subcoregions for TP, TN, Chl a, Turbidity (where sufficient data exist)

Aggregate Ecoregion VII- Mostly Glaciated Dairy Region	Proposed Criterion
Total Phosphorus ($\mu\text{g/L}$)	
Total Nitrogen (mg/L)	
Chlorophyll a ($\mu\text{g/L}$ or mg/m^2)	
Secchi depth (meters)	
Other (Index; other parameter such as DO)	

- *Literature sources*
- *Historical data and trends*
- *Reference condition*
- *Models*

- *RTAG expert review and consensus*

- *Downstream effects*

Ecoregion #51- North Central Hardwood Forests	Proposed Criterion
Total Phosphorus ($\mu\text{g/L}$)	
Total Nitrogen (mg/L)	
Chlorophyll a ($\mu\text{g/L}$ or mg/m^2)	
Secchi depth (meters)	
Other (Index; other parameter such as DO)	

7.3 Setting Seasonal Criteria

The criteria presented in this document are based in part on medians of all the 25th percentile seasonal data (decadal), and as such are reflective of all seasons and not one particular season or year. It is recommended that States and Tribes monitor in all seasons to best assess compliance with the resulting criterion. States/Tribes may choose to develop criteria which reflect **each** particular season or a **given year** when there is significant variability between seasons/years or designated uses that are specifically tied to one or more seasons of the year (e.g., recreation, fishing). Using the tables in Appendix A and B, one can set reference conditions based on a particular season or year and then develop a criterion based on each individual season. Obviously, this option is season-specific and would also require increased monitoring within each season to assess compliance.

7.4 When Data/Reference Conditions are Lacking

When data are unavailable to develop a reference condition for a particular parameter(s) within a subecoregion, EPA recommends one of three options: 1. Use data from a similar neighboring subecoregion. E.g., If data are few or nonexistent for the northern cascades, consider using the data and reference condition developed for the cascades; or 2. Use the 25th percentiles for the Aggregate ecoregion or 3. Consider using the lowest of the yearly medians for that parameter calculated for all the

subcoregions within the Aggregate Ecoregion.

7.5 Site-specific Criteria Development

Criteria may be refined in a number of ways. The best way to refine criteria is to follow the critical elements of criteria development as well as to refer to the Lakes and Reservoirs technical guidance manual (U. S. EPA, 2000a).

The Lakes and Reservoirs Nutrient Criteria Technical Guidance Manual presents sections on each of the following factors to consider in setting criteria

- refinements to ecoregions (Chapter 3)
- classification of waterbodies (Chapter 3)
- setting seasonal criteria to reflect major seasonal climate differences (Chapter 7)
- accounting for significant or cyclical rainfall events - high flow/low flow conditions (Chapter 7)
- setting criteria for reservoirs only (The technical guidance manual recommends that data be separated for lakes and reservoirs and treated independently if possible because of differing physical conditions that occur in lakes and reservoirs. In this document all data from both reservoirs and lakes were considered together since STORET does not allow for the differentiation of data except by waterbody name.)

8.0 LITERATURE CITED

NYSDEC (New York State Department of Environment and Conservation). 2000. Memorandum from Scott Kishbaugh to Jay Bloomfield, September 26, 2000, regarding reference lakes for nutrient criteria.

TNDEC (Tennessee Department of Environment and Conservation). 2000. Letter to Geoff Grubbs, October 5, 2000, containing comments on draft nutrient criteria recommendations.

U.S. EPA. 2000a. Nutrient Criteria Technical Guidance Manual: Lakes and Reservoirs, U.S. Environmental Protection Agency, Washington, DC. EPA-822-B00-001.

U.S. EPA. 2000b. Nutrient Criteria Technical Guidance Manual: Rivers and Streams, U.S. Environmental Protection Agency, Washington, DC. EPA-822-B00-002.

9.0 APPENDICES

- A. Descriptive Statistics Data Tables for Aggregate Ecoregion
- B. Descriptive Statistics Data Tables for Level III Subcoregions within Aggregate Ecoregion
- C. Quality Control/Quality Assurance Rules

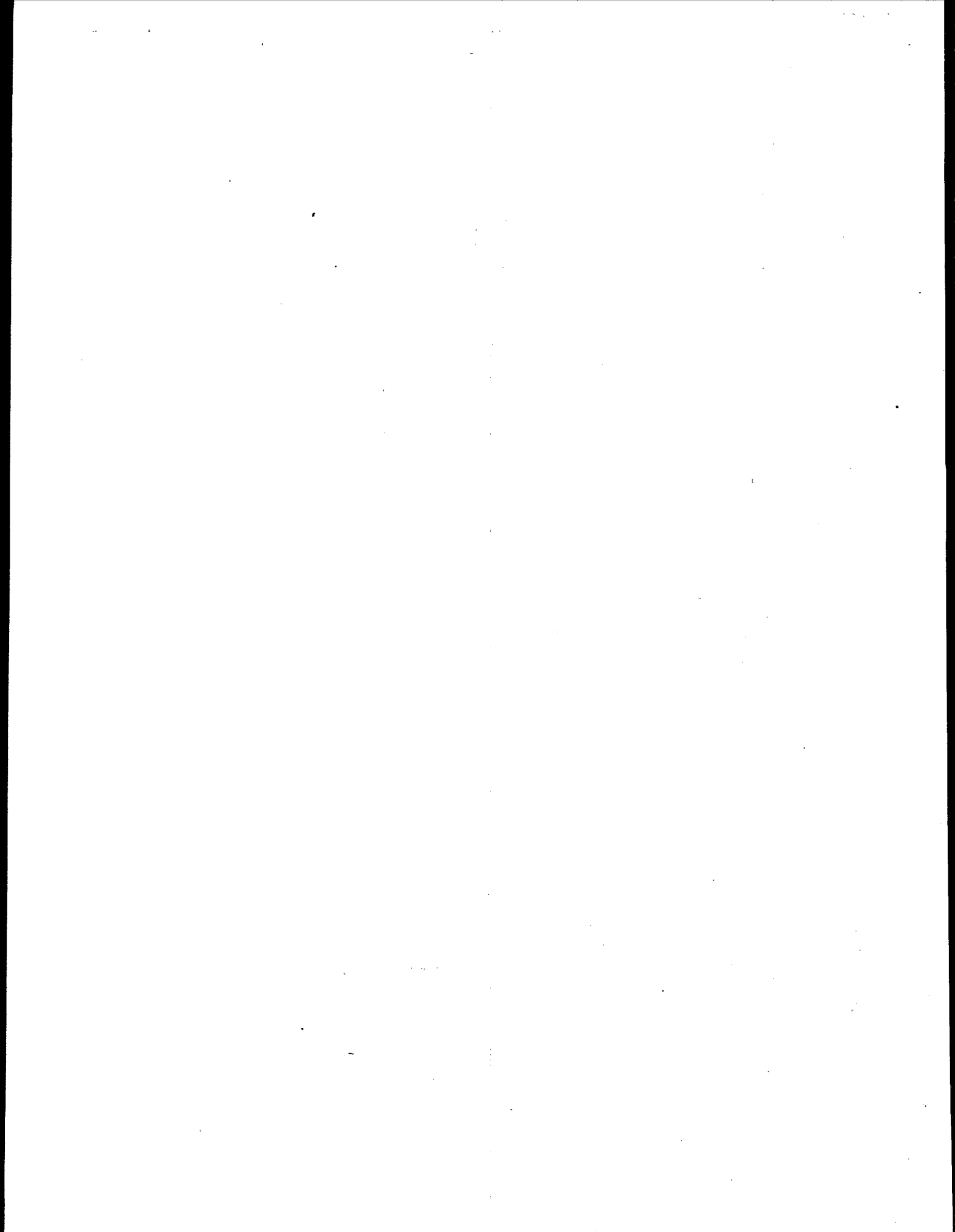

APPENDIX A

Descriptive Statistics Data Tables for Aggregate Ecoregion

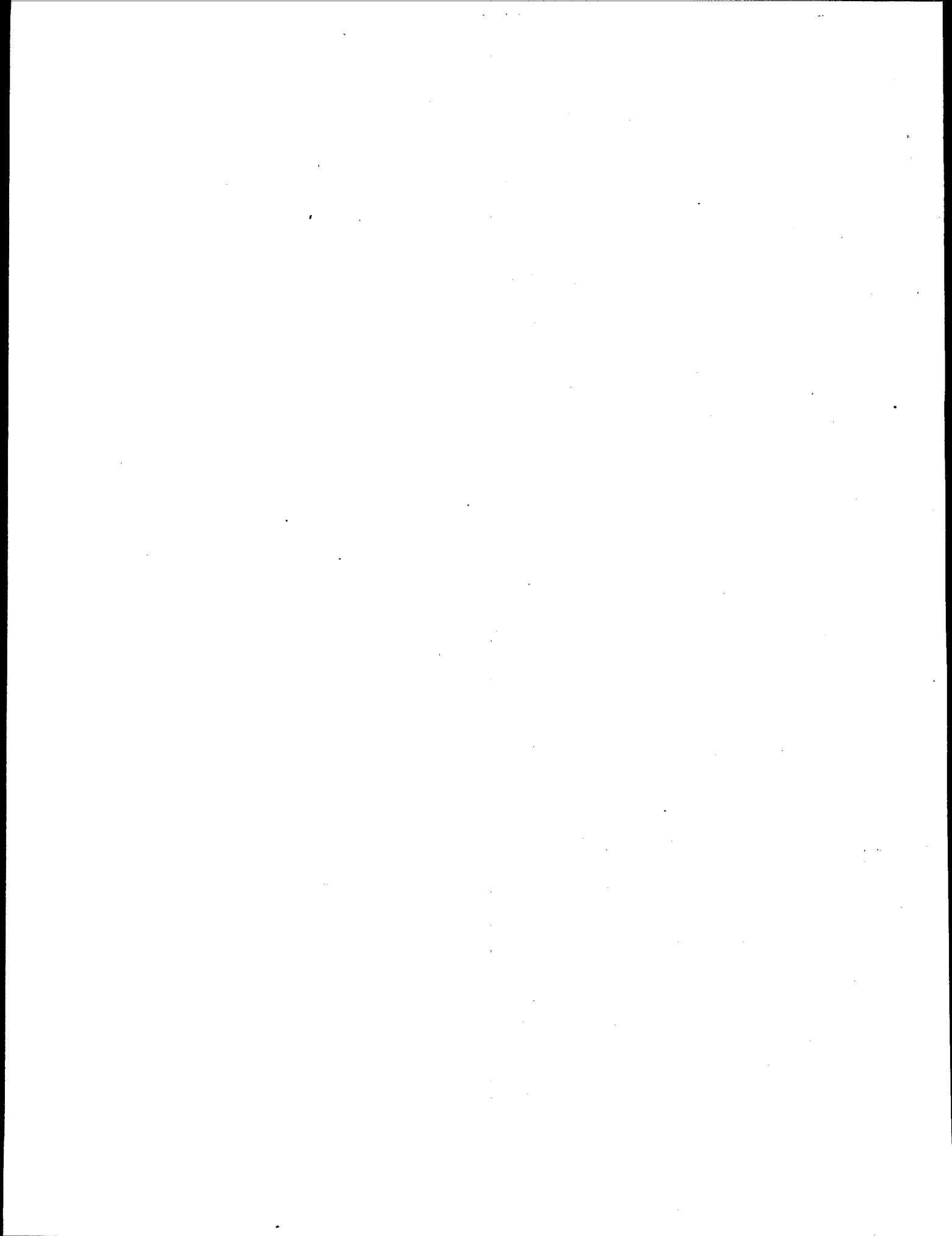

Descriptive Statistics by Decade and Season
Parameter Chla_Fluo_ug_L_median

SEASON	N	MEAN	MIN	MAX	STDDEV	STDERR	CV	P5	P25	MEDIAN	P75	P95
FALL	104	14.8	.800	79.20	16.7	1.64	113	2.20	3.66	8.20	16.7	45.9
SPRING	20	5.18	.170	20.60	4.51	1.01	87	0.60	2.43	4.31	7.43	15.2
SUMMER	124	10.1	.400	58.78	12.7	1.14	125	1.23	2.83	4.32	13.0	37.6
WINTER	9	10.9	.650	69.90	22.4	7.48	206	0.65	1.80	2.80	2.98	69.9

Aggregate Nutrient Ecoregion: VII
Lakes and reservoirs
Descriptive Statistics by Decade and Season
Parameter Chla_Phyto_Spec_A ug_L_median

SEASON	N	MEAN	MIN	MAX	STDDEV	STDERR	CV	P5	P25	MEDIAN	P75	P95
FALL	246	29.2	1.50	154.00	31.2	1.99	107	2.93	7.50	16.0	39.5	96.9
SPRING	177	15.8	.625	100.00	17.8	1.34	112	1.66	5.00	9.30	18.6	62.0
SUMMER	302	25.6	1.49	125.00	27.2	1.56	106	2.28	5.45	13.8	38.7	84.9
WINTER	27	7.53	.250	32.10	8.07	1.55	107	0.50	2.40	4.63	8.45	22.8

Descriptive Statistics by Decade and Season
 Parameter Chla_Phyto_Spec_U ug L_median

SEASON	N	MEAN	MIN	MAX	STDDEV	STDERR	CV	P5	P25	MEDIAN	P75	P95
FALL	1	12.0	12.0	12.01	.	.	.	12.0	12.0	12.0	12.0	12.0
SPRING	1	4.46	4.46	4.46	.	.	.	4.46	4.46	4.46	4.46	4.46
SUMMER	10	11.0	.920	66.77	19.8	6.28	181	0.92	1.53	4.97	8.52	66.8
WINTER	0

Aggregate Nutrient Ecoregion: VII
Lakes and reservoirs
Descriptive Statistics by Decade and Season
Parameter Chla_Tric_U_ug_L_median

SEASON	N	MEAN	MIN	MAX	STDDEV	STDERR	CV	P5	P25	MEDIAN	P75	P95
FALL	294	22.5	1.50	136.00	24.4	1.42	109	3.00	5.58	12.4	30.1	72.9
SPRING	321	17.0	1.30	145.00	20.8	1.16	122	2.38	5.09	9.00	19.6	64.7
SUMMER	364	21.1	1.20	160.00	25.3	1.33	120	2.75	5.15	11.0	25.4	79.0
WINTER	72	11.0	1.19	68.88	13.7	1.62	124	2.00	3.65	5.56	11.3	43.2

Descriptive Statistics by Decade and Season

Parameter DIP_ug_L_median

SEASON	N	MEAN	MIN	MAX	STDDEV	STDERR	CV	P5	P25	MEDIAN	P75	P95
FALL	1	6.75	6.75	6.75	.	.	.	6.75	6.75	6.75	6.75	6.75
SPRING	1	8.00	8.00	8.00	.	.	.	8.00	8.00	8.00	8.00	8.00
SUMMER	1	7.00	7.00	7.00	.	.	.	7.00	7.00	7.00	7.00	7.00
WINTER	1	8.50	8.50	8.50	.	.	.	8.50	8.50	8.50	8.50	8.50

Aggregate Nutrient Ecoregion: VII

Lakes and reservoirs

Descriptive Statistics by Decade and Season

Parameter DO_mg_L_median

SEASON	N	MEAN	MIN	MAX	STDDEV	STDERR	CV	P5	P25	MEDIAN	P75	P95
FALL	447	7.42	.025	14.00	2.65	0.13	36	2.25	5.80	7.95	9.00	11.4
SPRING	488	10.2	.100	14.40	2.01	0.09	20	6.20	9.41	10.5	11.5	12.5
SUMMER	509	7.23	.063	13.70	2.60	0.12	36	1.60	5.95	7.90	8.80	10.9
WINTER	158	7.69	.300	13.45	3.14	0.25	41	2.00	5.10	7.90	10.5	12.0

Descriptive Statistics by Decade and Season

Parameter N02_N03_mg_L_median

SEASON	N	MEAN	MIN	MAX	STDDEV	STDERR	CV	P5	P25	MEDIAN	P75	P95
FALL	328	0.08	.000	3.20	0.30	0.02	373	0.00	0.00	0.01	0.03	0.42
SPRING	302	0.28	.000	5.82	0.66	0.04	235	0.00	0.01	0.06	0.23	1.25
SUMMER	355	0.19	.000	10.00	0.80	0.04	419	0.00	0.01	0.01	0.03	0.88
WINTER	48	0.40	.003	4.98	0.93	0.13	229	0.01	0.03	0.12	0.32	1.70

Aggregate Nutrient Ecoregion: VII
 Lakes and servoirs
 Descriptive Statistics by Decade and Season
 Parameter Orthophosphate_I_as_P_ug_L_med

SEASON	N	MEAN	MIN	MAX	STDDEV	STDERR	CV	P5	P25	MEDIAN	P75	P95
FALL	1	3.00	3.00	3.00	.	.	.	3.00	3.00	3.00	3.00	3.00
SPRING	1	4.50	4.50	4.50	.	.	.	4.50	4.50	4.50	4.50	4.50
SUMMER	1	3.00	3.00	3.00	.	.	.	3.00	3.00	3.00	3.00	3.00
WINTER	1	5.00	5.00	5.00	.	.	.	5.00	5.00	5.00	5.00	5.00

Descriptive Statistics by Decade and Season

Parameter SECCHI_m_median

SEASON	N	MEAN	MIN	MAX	STDDEV	STDERR	CV	P5	P25	MEDIAN	P75	P95
FALL	750	2.18	.100	9.95	1.47	0.05	68	0.43	1.07	1.85	2.90	5.15
SPRING	719	2.69	.200	7.90	1.45	0.05	54	0.69	1.55	2.45	3.60	5.35
SUMMER	854	2.27	.100	7.95	1.53	0.05	67	0.40	1.10	1.90	3.05	5.41
WINTER	114	3.19	.400	8.75	1.70	0.16	53	0.85	2.00	2.92	4.27	6.10

A

Aggregate Nutrient Ecoregion: VII

Lakes and reservoirs

Descriptive Statistics by Decade and Season

Parameter TKN_mg_L_median

SEASON	N	MEAN	MIN	MAX	STDDEV	STDERR	CV	P5	P25	MEDIAN	P75	P95
FALL	466	1.10	.050	4.85	0.71	0.03	65	0.21	0.60	0.97	1.45	2.38
SPRING	542	0.88	.050	4.48	0.53	0.02	61	0.25	0.53	0.77	1.10	1.90
SUMMER	514	1.10	.050	3.80	0.68	0.03	61	0.22	0.64	0.95	1.42	2.40
WINTER	136	1.01	.050	4.10	0.79	0.07	78	0.14	0.40	0.85	1.38	2.50

Descriptive Statistics by Decade and Season

Parameter TN_mg_L_median

SEASON	N	MEAN	MIN	MAX	STDDEV	STDERR	CV	P5	P25	MEDIAN	P75	P95
FALL	32	1.07	.415	2.45	0.54	0.10	50	0.44	0.67	0.86	1.41	2.29
SPRING	35	6.46	.020	205.80	34.7	5.86	537	0.04	0.08	0.22	1.01	2.89
SUMMER	35	0.86	.320	1.75	0.34	0.06	39	0.43	0.64	0.78	1.04	1.48
WINTER	10	1.61	.433	2.92	0.77	0.24	48	0.43	1.15	1.51	1.90	2.92

Aggregate Nutrient Ecoregion: VII
Lakes and Reservoirs
Descriptive Statistics by Decade and Season
Parameter TP_{ug_L}_median

SEASON	N	MEAN	MIN	MAX	STDDEV	STDERR	CV	P5	P25	MEDIAN	P75	P95
FALL	692	70.4	.000	720.00	101	3.84	144	7.00	15.0	37.5	80.0	250
SPRING	666	44.8	1.75	815.00	61.4	2.38	137	7.00	10.0	25.0	52.5	135
SUMMER	787	76.6	1.25	952.50	108	3.85	141	6.63	15.0	36.0	100	265
WINTER	200	81.2	1.00	890.00	130	9.16	160	4.25	14.5	35.0	87.5	354

APPENDIX B

Descriptive Statistics Data Tables for Level III Subcoregions Within Aggregate Ecoregion

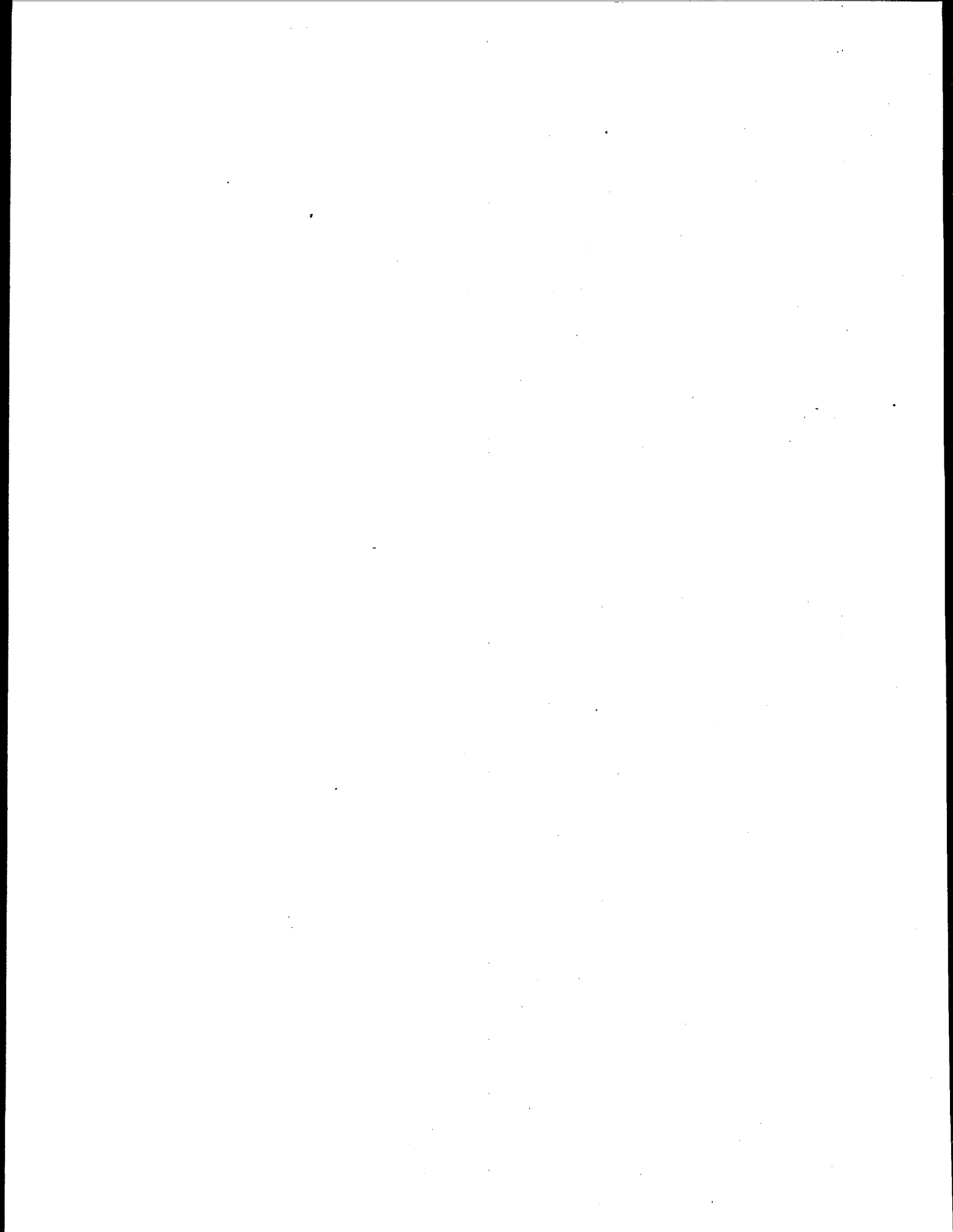

Descriptive Statistics by Decade and Season
Parameter Chla_Fluo ug L_median

Eco_Level_III	SEASON	N	MEAN	MIN	MAX	STDDEV	STDERR	CV	P5	P25	MEDIAN	P75	P95
51	FALL	7	5.34	1.10	16.20	5.38	2.03	101	1.10	1.20	3.00	7.70	16.2
51	SPRING	1	2.75	2.75	2.75	.	.	.	2.75	2.75	2.75	2.75	2.75
51	SUMMER	20	1.92	.400	4.15	0.92	0.21	48	0.50	1.29	1.85	2.50	3.55
51	WINTER	1	2.80	2.80	2.80	.	.	.	2.80	2.80	2.80	2.80	2.80
52	FALL	0
52	SPRING	0
52	SUMMER	0
52	WINTER	0
53	FALL	0
53	SPRING	0
53	SUMMER	0
53	WINTER	0
56	FALL	0
56	SPRING	0
56	SUMMER	0
60	FALL	32	9.17	1.20	39.15	8.99	1.59	98	2.20	3.77	6.22	10.6	38.7
60	SPRING	5	3.17	.170	4.98	1.92	0.86	60	0.17	2.66	3.43	4.61	4.98
60	SUMMER	35	5.88	1.05	24.60	5.22	0.88	89	1.35	3.06	3.90	7.26	21.7
60	WINTER	1	13.3	13.3	13.30	.	.	.	13.3	13.3	13.3	13.3	13.3
61	FALL	3	23.7	14.5	30.53	8.27	4.77	35	14.5	14.5	26.1	30.5	30.5
61	SPRING	0
61	SUMMER	3	18.8	11.0	26.45	7.75	4.48	41	11.0	11.0	19.1	26.5	26.5
61	WINTER	0
83	FALL	62	18.3	.800	79.20	19.6	2.49	107	2.28	4.00	9.70	28.9	66.3
83	SPRING	14	6.07	1.03	20.60	5.07	1.36	84	1.03	2.20	4.70	7.96	20.6
83	SUMMER	66	14.4	.475	58.78	15.3	1.88	106	1.67	3.49	7.22	19.9	53.5
83	WINTER	7	11.7	.650	69.90	25.7	9.70	219	0.65	1.55	2.38	2.98	69.9

Aggregate Nutrient Ecoregion: VII
Lakes and Reservoirs
Descriptive Statistics by Decade and Season
Parameter Chla_Phyto_Spec_A ug_L_median

Eco_Level_III	SEASON	N	MEAN	MIN	MAX	STDDEV	STDERR	CV	P5	P25	MEDIAN	P75	P95
51	FALL	223	27.9	1.50	154.00	30.6	2.05	110	3.00	7.00	15.4	37.1	94.0
51	SPRING	163	14.7	.625	100.00	17.1	1.34	116	1.71	5.00	8.56	17.1	60.5
51	SUMMER	273	23.0	1.49	125.00	25.0	1.51	109	2.00	5.00	12.5	32.3	75.5
51	WINTER	23	6.78	.250	32.10	7.48	1.56	110	0.50	2.45	4.63	8.00	22.8
52	FALL	8	30.3	2.93	65.61	23.4	8.28	77	2.93	11.7	23.3	52.0	65.6
52	SPRING	3	21.1	1.90	34.40	17.0	9.84	81	1.90	1.90	27.0	34.4	34.4
52	SUMMER	14	42.3	3.30	111.00	30.6	8.18	72	3.30	14.4	46.2	60.9	111
52	WINTER	3	8.27	2.01	20.40	10.5	6.07	127	2.01	2.01	2.40	20.4	20.4
53	FALL	13	45.3	2.67	120.51	40.5	11.2	89	2.67	12.5	37.7	67.7	121
53	SPRING	9	29.0	1.66	65.86	20.5	6.82	71	1.66	20.1	20.8	43.6	65.9
53	SUMMER	12	52.9	6.34	115.54	36.5	10.5	69	6.34	18.8	52.3	80.3	116
53	WINTER	1	22.6	22.6	22.60	.	.	.	22.6	22.6	22.6	22.6	22.6
56	FALL	0
56	SPRING	0
56	SUMMER	0
60	FALL	0
60	SPRING	0
60	SUMMER	0
60	WINTER	0
61	FALL	2	65.2	39.4	90.93	36.4	25.8	56	39.4	39.4	65.2	90.9	90.9
61	SPRING	2	35.5	8.64	62.45	38.1	26.9	107	8.64	8.64	35.5	62.5	62.5
61	SUMMER	3	73.6	23.1	108.11	44.7	25.8	61	23.1	23.1	89.5	108	108
61	WINTER	0
83	FALL	0
83	SPRING	0
83	SUMMER	0
83	WINTER	0

Lakes and Reservoirs
Descriptive Statistics by Decade and Season
Parameter Chla_Phyto_Spec_U_ug_L_median

Eco_Level_III	SEASON	N	MEAN	MIN	MAX	STDDEV	STDERR	CV	P5	P25	MEDIAN	P75	P95
51	FALL	0
51	SPRING	0
51	SUMMER	0
51	WINTER	0
52	FALL	0
52	SPRING	0
52	SUMMER	0
52	WINTER	0
53	FALL	0
53	SPRING	0
53	SUMMER	0
53	WINTER	0
56	FALL	0
56	SPRING	0
56	SUMMER	0
60	FALL	0
60	SPRING	0
60	SUMMER	0
60	WINTER	0
61	FALL	0
61	SPRING	0
61	SUMMER	0
61	WINTER	0
83	FALL	1	12.0	12.0	12.01	.	.	.	12.0	12.0	12.0	12.0	12.0
83	SPRING	1	4.46	4.46	4.46	.	.	.	4.46	4.46	4.46	4.46	4.46
83	SUMMER	10	11.0	.920	66.77	19.8	6.28	181	0.92	1.53	4.97	8.52	66.8
83	WINTER	0

Aggregate Nutrient Ecoregion: VII
Lakes and Reservoirs
Descriptive Statistics by Decade and Season
Parameter Chla_Tric_U_ug_L_median

Eco_ Level_ III	SEASON	N	MEAN	MIN	MAX	STDDEV	STDERR	CV	P5	P25	MEDIAN	P75	P95
51	FALL	198	20.7	1.50	130.00	20.1	1.43	97	3.00	6.23	12.4	29.3	60.0
51	SPRING	206	14.3	1.30	93.30	15.8	1.10	111	2.60	5.00	8.00	18.3	46.5
51	SUMMER	234	20.5	1.20	160.00	23.5	1.54	115	2.77	6.02	11.8	24.7	68.9
51	WINTER	19	6.15	1.19	20.50	5.10	1.17	83	1.19	2.15	3.88	9.90	20.5
52	FALL	'18	36.2	2.52	136.00	39.0	9.20	108	2.52	13.5	25.3	41.7	136
52	SPRING	17	35.3	2.79	145.00	35.3	8.56	100	2.79	9.92	33.1	39.4	145
52	SUMMER	21	29.6	4.12	82.60	22.6	4.94	77	4.54	13.0	26.2	42.6	68.0
52	WINTER	10	8.88	2.54	21.00	6.42	2.03	72	2.54	3.00	7.70	9.75	21.0
53	FALL	76	22.4	1.92	117.45	27.4	3.14	122	3.00	5.14	10.7	28.9	95.6
53	SPRING	96	19.2	1.77	119.00	24.4	2.49	127	1.98	5.41	11.2	21.3	89.0
53	SUMMER	106	18.9	2.00	124.25	26.4	2.57	140	2.52	4.39	7.30	18.1	81.4
53	WINTER	43	13.7	1.87	68.88	16.7	2.55	122	2.29	4.10	6.00	16.3	53.2
56	FALL	0
56	SPRING	0
56	SUMMER	0
60	FALL	0
60	SPRING	0
60	SUMMER	0
60	WINTER	0
61	FALL	2	84.2	53.8	114.58	43.0	30.4	51	53.8	53.8	84.2	115	115
61	SPRING	2	44.1	12.2	76.02	45.2	31.9	102	12.2	12.2	44.1	76.0	76.0
61	SUMMER	3	87.1	28.8	128.89	52.1	30.1	60	28.8	28.8	104	129	129
61	WINTER	0
83	FALL	0
83	SPRING	0
83	SUMMER	0
83	WINTER	0

Lakes and Reservoirs
Descriptive Statistics by Decade and Season
Parameter DIP_ug_L_median

Eco_	Level_	SEASON	N	MEAN	MIN	MAX	STDDEV	STDERR	CV	P5	P25	MEDIAN	P75	P95
51	III	FALL	0
51		SPRING	0
51		SUMMER	0
51		WINTER	0
52		FALL	0
52		SPRING	0
52		SUMMER	0
52		WINTER	0
53		FALL	0
53		SPRING	0
53		SUMMER	0
53		WINTER	0
56		FALL	0
56		SPRING	0
56		SUMMER	0
60		FALL	0
60		SPRING	0
60		SUMMER	0
60		WINTER	0
61		FALL	0
61		SPRING	0
61		SUMMER	0
61		WINTER	0
83		FALL	1	6.75	6.75	6.75	.	.	.	6.75	6.75	6.75	6.75	6.75
83		SPRING	1	8.00	8.00	8.00	.	.	.	8.00	8.00	8.00	8.00	8.00
83		SUMMER	1	7.00	7.00	7.00	.	.	.	7.00	7.00	7.00	7.00	7.00
83		WINTER	1	8.50	8.50	8.50	.	.	.	8.50	8.50	8.50	8.50	8.50

Aggregate Nutrient Ecoregion: VII
Lakes and Reservoirs
Descriptive Statistics by Decade and Season
Parameter DO_mg_L_median

Eco_ Level_ III	SEASON	N	MEAN	MIN	MAX	STDDEV	STDERR	CV	P5	P25	MEDIAN	P75	P95
51	FALL	303	7.43	.025	13.10	2.36	0.14	32	3.40	6.20	7.90	8.90	10.6
51	SPRING	280	9.53	.100	14.40	2.11	0.13	22	5.55	8.60	9.90	10.9	12.2
51	SUMMER	375	7.23	.063	13.70	2.66	0.14	37	1.10	5.95	8.00	8.85	10.9
51	WINTER	86	7.42	.550	13.45	2.97	0.32	40	2.30	5.10	7.59	10.1	11.7
52	FALL	23	9.87	4.90	14.00	2.76	0.57	28	5.60	7.80	10.3	12.1	13.9
52	SPRING	16	11.1	9.15	14.25	1.61	0.40	14	9.15	10.0	10.6	11.6	14.3
52	SUMMER	26	8.45	3.60	12.00	2.10	0.41	25	4.48	7.50	8.64	10.2	11.1
52	WINTER	14	9.23	4.70	12.23	2.90	0.78	31	4.70	7.10	9.95	11.8	12.2
53	FALL	62	7.49	.200	13.50	3.22	0.41	43	2.25	5.00	8.13	9.95	12.4
53	SPRING	83	10.7	4.15	13.75	1.72	0.19	16	7.50	10.0	11.1	11.7	12.6
53	SUMMER	94	7.04	1.30	12.90	2.35	0.24	33	2.65	5.25	7.58	8.50	10.5
53	WINTER	53	7.56	.300	12.60	3.26	0.45	43	1.13	5.05	7.90	10.4	12.1
56	FALL	55	6.11	.025	10.60	2.76	0.37	45	0.40	4.40	7.00	8.20	9.30
56	SPRING	105	11.3	4.00	13.10	1.18	0.11	10	9.70	10.8	11.6	12.1	12.7
56	SUMMER	2	1.25	.600	1.90	0.92	0.65	74	0.60	0.60	1.25	1.90	1.90
60	FALL	0
60	SPRING	0
60	SUMMER	2	5.93	5.70	6.15	0.32	0.23	5	5.70	5.70	5.93	6.15	6.15
60	WINTER	0
61	FALL	0
61	SPRING	0
61	SUMMER	6	6.70	4.40	10.85	2.33	0.95	35	4.40	5.15	6.20	7.40	10.9
61	WINTER	1	1.50	1.50	1.50	.	.	.	1.50	1.50	1.50	1.50	1.50
83	FALL	4	9.47	8.53	10.50	0.82	0.41	9	8.53	8.89	9.43	10.1	10.5
83	SPRING	4	11.1	9.80	12.45	1.41	0.70	13	9.80	9.88	11.1	12.3	12.5
83	SUMMER	4	8.05	6.45	9.50	1.42	0.71	18	6.45	6.88	8.13	9.23	9.50
83	WINTER	4	11.4	10.6	12.45	0.90	0.45	8	10.6	10.7	11.3	12.2	12.5

Lakes and servoires
Descriptive Statistics by Decade and Season
Parameter NO2_NO3_mg_L_median

Eco_ Level_ III	SEASON	N	MEAN	MIN	MAX	STDDEV	STDERR	CV	P5	P25	MEDIAN	P75	P95
51	FALL	160	0.04	.000	0.96	0.13	0.01	323	0.00	0.01	0.01	0.02	0.13
51	SPRING	141	0.15	.003	3.60	0.43	0.04	298	0.00	0.01	0.02	0.08	0.63
51	SUMMER	215	0.10	.000	5.00	0.45	0.03	444	0.00	0.00	0.01	0.02	0.47
51	WINTER	28	0.13	.005	0.54	0.13	0.02	103	0.01	0.03	0.09	0.19	0.38
52	FALL	7	0.90	.010	2.90	1.13	0.43	126	0.01	0.02	0.20	1.70	2.90
52	SPRING	4	2.20	.253	4.75	1.98	0.99	90	0.25	0.67	1.89	3.73	4.75
52	SUMMER	10	2.95	.010	10.00	3.16	1.00	107	0.01	0.53	2.15	3.60	10.0
52	WINTER	2	2.83	1.70	3.95	1.59	1.13	56	1.70	1.70	2.83	3.95	3.95
53	FALL	16	0.29	.003	3.20	0.79	0.20	272	0.00	0.01	0.03	0.16	3.20
53	SPRING	15	0.64	.003	3.40	0.91	0.23	141	0.00	0.06	0.45	0.67	3.40
53	SUMMER	15	0.33	.003	3.50	0.90	0.23	273	0.00	0.00	0.01	0.21	3.50
53	WINTER	4	1.81	.003	4.98	2.20	1.10	122	0.00	0.38	1.13	3.24	4.98
56	FALL	59	0.06	.000	0.73	0.16	0.02	268	0.00	0.00	0.00	0.01	0.48
56	SPRING	106	0.27	.000	3.00	0.47	0.05	172	0.00	0.05	0.11	0.27	0.95
56	SUMMER	3	0.01	.000	0.03	0.01	0.01	173	0.00	0.00	0.00	0.03	0.03
60	FALL	22	0.03	.010	0.31	0.07	0.01	235	0.01	0.01	0.01	0.01	0.11
60	SPRING	5	0.50	.010	1.66	0.73	0.33	147	0.01	0.01	0.01	0.82	1.66
60	SUMMER	24	0.10	.010	0.88	0.24	0.05	236	0.01	0.01	0.01	0.02	0.83
60	WINTER	1	0.03	.030	0.03	.	.	.	0.03	0.03	0.03	0.03	0.03
61	FALL	15	0.02	.010	0.05	0.01	0.00	40	0.01	0.03	0.03	0.03	0.05
61	SPRING	17	0.71	.025	5.82	1.43	0.35	201	0.03	0.03	0.13	0.56	5.82
61	SUMMER	34	0.11	.010	0.44	0.12	0.02	111	0.01	0.03	0.03	0.19	0.40
61	WINTER	5	0.10	.025	0.16	0.05	0.02	50	0.03	0.10	0.10	0.10	0.16
83	FALL	49	0.09	.010	1.08	0.21	0.03	233	0.01	0.01	0.01	0.02	0.53
83	SPRING	14	0.19	.010	1.12	0.31	0.08	165	0.01	0.01	0.01	0.26	1.12
83	SUMMER	54	0.10	.010	1.02	0.21	0.03	206	0.01	0.01	0.01	0.07	0.59
83	WINTER	8	0.31	.010	0.66	0.25	0.09	80	0.01	0.10	0.30	0.50	0.66

Revised

Aggregate Nutrient Ecoregion: VII
Lakes and Reservoirs
Descriptive Statistics by Decade and Season
Parameter Orthophosphate_I_as_P_ug_L_med

Eco_ Level_ III	SEASON	N	MEAN	MIN	MAX	STDDEV	STDERR	CV	P5	P25	MEDIAN	P75	P95
51	FALL	0
51	SPRING	0
51	SUMMER	0
51	WINTER	0
52	FALL	0
52	SPRING	0
52	SUMMER	0
52	WINTER	0
53	FALL	0
53	SPRING	0
53	SUMMER	0
53	WINTER	0
56	FALL	0
56	SPRING	0
56	SUMMER	0
60	FALL	0
60	SPRING	0
60	SUMMER	0
60	WINTER	0
61	FALL	0
61	SPRING	0
61	SUMMER	0
61	WINTER	0
83	FALL	1	3.00	3.00	3.00	.	.	.	3.00	3.00	3.00	3.00	3.00
83	SPRING	1	4.50	4.50	4.50	.	.	.	4.50	4.50	4.50	4.50	4.50
83	SUMMER	1	3.00	3.00	3.00	.	.	.	3.00	3.00	3.00	3.00	3.00
83	WINTER	1	5.00	5.00	5.00	.	.	.	5.00	5.00	5.00	5.00	5.00

Lakes and reservoirs
Descriptive Statistics by Decade and Season
Parameter SECCHI_m_median

Eco_ Level_ III	SEASON	N	MEAN	MIN	MAX	STDDEV	STDERR	CV	P5	P25	MEDIAN	P75	P95
51	FALL	486	2.03	.150	7.80	1.38	0.06	68	0.46	1.04	1.70	2.67	4.70
51	SPRING	440	2.73	.340	7.90	1.46	0.07	54	0.76	1.52	2.59	3.66	5.47
51	SUMMER	559	2.08	.100	7.00	1.36	0.06	66	0.40	1.07	1.76	2.74	4.80
51	WINTER	48	2.96	.425	5.80	1.35	0.20	46	0.91	2.04	2.78	4.01	5.20
52	FALL	26	1.24	.200	5.75	1.31	0.26	106	0.23	0.30	0.77	1.83	3.00
52	SPRING	22	1.51	.380	4.60	1.12	0.24	75	0.41	0.61	1.00	2.30	3.10
52	SUMMER	29	1.30	.250	6.30	1.30	0.24	100	0.30	0.50	0.75	1.90	3.90
52	WINTER	9	2.27	.875	3.90	1.04	0.35	46	0.88	1.85	2.13	2.40	3.90
53	FALL	79	2.15	.100	6.50	1.54	0.17	72	0.40	1.00	1.75	2.87	6.00
53	SPRING	97	2.38	.200	7.50	1.48	0.15	62	0.42	1.20	2.10	3.50	4.75
53	SUMMER	108	2.21	.200	7.30	1.36	0.13	62	0.35	1.18	2.00	2.88	4.40
53	WINTER	47	3.36	.400	7.00	1.69	0.25	50	1.00	2.00	3.30	4.70	6.10
56	FALL	54	2.68	.610	4.57	0.99	0.13	37	0.76	1.98	2.74	3.35	4.57
56	SPRING	95	2.78	.762	5.49	1.06	0.11	38	1.22	1.98	2.74	3.35	4.57
56	SUMMER	2	3.43	3.20	3.66	0.32	0.23	9	3.20	3.20	3.43	3.66	3.66
60	FALL	33	2.97	.688	6.00	1.38	0.24	46	0.70	1.79	2.95	3.85	5.60
60	SPRING	5	3.16	1.85	5.25	1.45	0.65	46	1.85	1.94	2.75	4.00	5.25
60	SUMMER	40	3.21	.900	7.19	1.46	0.23	45	1.26	2.07	3.08	4.16	5.92
60	WINTER	0
61	FALL	5	1.25	.273	1.75	0.58	0.26	46	0.27	1.22	1.49	1.50	1.75
61	SPRING	2	0.99	.451	1.52	0.76	0.54	77	0.45	0.45	0.99	1.52	1.52
61	SUMMER	16	1.69	.311	5.90	1.46	0.36	86	0.31	0.76	1.26	2.04	5.90
61	WINTER	0
83	FALL	67	2.93	.350	9.95	1.96	0.24	67	0.84	1.30	2.50	4.00	6.50
83	SPRING	58	3.17	.250	7.75	1.64	0.22	52	1.33	2.00	2.63	4.65	6.18
83	SUMMER	100	3.38	.650	7.95	1.98	0.20	58	0.80	1.72	2.96	4.85	7.04
83	WINTER	10	4.34	.800	8.75	2.90	0.92	67	0.80	2.00	4.25	7.50	8.75

Revised

Aggregate Nutrient Ecoregion: VII
Lakes and Reservoirs
Descriptive Statistics by Decade and Season
Parameter TKN_mg_L_median

Eco_Level_III	SEASON	N	MEAN	MIN	MAX	STDDEV	STDERR	CV	P5	P25	MEDIAN	P75	P95
51	FALL	312	1.24	.050	4.85	0.72	0.04	58	0.35	0.75	1.15	1.59	2.51
51	SPRING	310	0.97	.050	4.48	0.54	0.03	55	0.25	0.60	0.91	1.20	1.96
51	SUMMER	355	1.18	.050	3.80	0.68	0.04	57	0.36	0.70	1.02	1.50	2.50
51	WINTER	78	1.04	.050	3.30	0.73	0.08	71	0.13	0.45	0.88	1.40	2.46
52	FALL	8	1.41	.538	3.73	1.00	0.35	71	0.54	0.82	1.23	1.46	3.73
52	SPRING	13	0.90	.225	2.10	0.57	0.16	63	0.23	0.30	0.81	1.25	2.10
52	SUMMER	25	1.23	.350	2.58	0.59	0.12	48	0.55	0.70	1.13	1.41	2.55
52	WINTER	12	1.45	.144	4.10	1.34	0.39	92	0.14	0.46	0.84	2.50	4.10
53	FALL	44	1.06	.100	3.30	0.74	0.11	70	0.19	0.54	1.02	1.40	2.50
53	SPRING	91	0.96	.125	4.00	0.66	0.07	68	0.20	0.55	0.80	1.15	2.30
53	SUMMER	62	1.10	.050	3.75	0.77	0.10	70	0.15	0.60	1.02	1.60	2.25
53	WINTER	37	0.96	.150	3.40	0.66	0.11	69	0.18	0.50	0.90	1.25	2.30
56	FALL	58	0.72	.305	1.89	0.33	0.04	46	0.39	0.49	0.63	0.87	1.57
56	SPRING	107	0.57	.220	1.55	0.21	0.02	38	0.25	0.43	0.55	0.67	0.97
56	SUMMER	3	0.58	.380	0.85	0.24	0.14	42	0.38	0.38	0.50	0.85	0.85
60	FALL	11	0.71	.100	1.57	0.46	0.14	66	0.10	0.17	0.73	1.07	1.57
60	SPRING	0
60	SUMMER	13	0.66	.100	1.49	0.43	0.12	64	0.10	0.23	0.70	0.92	1.49
60	WINTER	0
61	FALL	13	0.73	.310	1.40	0.31	0.09	42	0.31	0.53	0.65	0.95	1.40
61	SPRING	16	0.70	.400	1.55	0.29	0.07	41	0.40	0.50	0.60	0.80	1.55
61	SUMMER	35	0.85	.300	2.39	0.46	0.08	54	0.30	0.55	0.75	0.99	1.80
61	WINTER	5	0.44	.400	0.50	0.05	0.02	12	0.40	0.40	0.40	0.50	0.50
83	FALL	20	0.34	.100	1.36	0.28	0.06	81	0.10	0.22	0.29	0.37	1.01
83	SPRING	5	0.43	.280	0.65	0.19	0.09	45	0.28	0.28	0.30	0.63	0.65
83	SUMMER	21	0.45	.220	1.65	0.31	0.07	69	0.22	0.29	0.38	0.44	0.77
83	WINTER	4	0.30	.120	0.59	0.20	0.10	67	0.12	0.17	0.25	0.44	0.59

Lakes and Reservoirs
Descriptive Statistics by Decade and Season
Parameter TN_mg_L_median

Eco_Level_III	SEASON	N	MEAN	MIN	MAX	STDDEV	STDERR	CV	P5	P25	MEDIAN	P75	P95
51	FALL	30	1.07	.440	2.45	0.53	0.10	49	0.44	0.69	0.86	1.41	2.29
51	SPRING	13	1.21	.850	2.89	0.58	0.16	48	0.85	0.93	1.01	1.05	2.89
51	SUMMER	22	0.79	.320	1.48	0.29	0.06	36	0.45	0.64	0.73	0.88	1.42
51	WINTER	9	1.74	.985	2.92	0.69	0.23	40	0.99	1.15	1.60	1.90	2.92
52	FALL	0
52	SPRING	0
52	SUMMER	0
52	WINTER	0
53	FALL	0
53	SPRING	0
53	SUMMER	0
53	WINTER	0
56	FALL	0
56	SPRING	0
56	SUMMER	0
60	FALL	1	1.76	1.76	1.76	.	.	.	1.76	1.76	1.76	1.76	1.76
60	SPRING	0
60	SUMMER	4	0.91	.840	1.04	0.09	0.04	10	0.84	0.86	0.89	0.97	1.04
60	WINTER	0
61	FALL	0
61	SPRING	0
61	SUMMER	7	1.20	.630	1.75	0.37	0.14	31	0.63	0.85	1.20	1.46	1.75
61	WINTER	0
83	FALL	1	0.42	.415	0.42	.	.	.	0.42	0.42	0.42	0.42	0.42
83	SPRING	22	9.56	.020	205.80	43.8	9.35	459	0.04	0.06	0.13	0.19	1.48
83	SUMMER	2	0.44	.425	0.46	0.02	0.02	5	0.43	0.43	0.44	0.46	0.46
83	WINTER	1	0.43	.433	0.43	.	.	.	0.43	0.43	0.43	0.43	0.43

Aggregate Nutrient Ecoregion: VII
Lakes and Reservoirs
Descriptive Statistics by Decade and Season
Parameter TP_{ug_L}_median

Eco_ Level_ III	SEASON	N	MEAN	MIN	MAX	STDDEV	STDERR	CV	P5	P25	MEDIAN	P75	P95
51	FALL	412	80.4	.000	720.00	111	5.45	138	8.00	20.0	40.0	90.0	265
51	SPRING	374	52.9	2.00	815.00	71.2	3.68	135	7.00	20.0	30.0	60.0	163
51	SUMMER	469	80.4	1.25	952.50	116	5.34	144	8.00	20.0	40.0	100	265
51	WINTER	101	85.1	1.50	890.00	136	13.6	160	3.50	13.6	40.0	90.0	370
52	FALL	27	121	3.50	435.00	104	20.0	86	5.00	45.0	100	190	320
52	SPRING	22	71.6	2.50	270.00	60.6	12.9	85	10.0	30.0	55.0	110	140
52	SUMMER	32	149	12.0	620.00	136	24.0	91	15.9	45.0	118	208	420
52	WINTER	12	102	4.50	720.00	199	57.3	195	4.50	20.0	35.0	78.8	720
53	FALL	87	70.2	2.50	500.00	92.2	9.88	131	5.00	11.9	45.0	95.0	200
53	SPRING	114	47.5	1.75	350.00	55.9	5.23	118	6.25	10.0	25.0	70.0	155
53	SUMMER	125	83.3	3.25	640.00	104	9.31	125	5.63	12.5	45.0	115	310
53	WINTER	71	83.5	1.00	645.00	119	14.1	143	4.50	12.5	40.0	100	338
56	FALL	58	31.4	6.00	455.00	62.3	8.18	198	7.00	10.0	10.0	30.0	80.0
56	SPRING	111	16.4	5.00	110.00	13.1	1.25	80	8.00	10.0	10.0	20.0	40.0
56	SUMMER	3	63.3	10.0	160.00	83.9	48.4	132	10.0	10.0	20.0	160	160
60	FALL	26	38.7	6.00	590.00	113	22.1	292	8.00	10.5	13.1	19.3	47.0
60	SPRING	5	14.0	12.0	16.00	1.58	0.71	11	12.0	13.0	14.0	15.0	16.0
60	SUMMER	33	36.4	4.00	385.00	71.1	12.4	195	6.50	10.3	14.5	25.0	173
60	WINTER	1	43.0	43.0	43.00	.	.	.	43.0	43.0	43.0	43.0	43.0
61	FALL	16	89.6	2.50	315.00	84.2	21.0	94	2.50	31.1	72.5	120	315
61	SPRING	17	39.0	10.0	75.00	20.0	4.85	51	10.0	27.5	35.0	55.0	75.0
61	SUMMER	42	89.8	2.50	335.00	87.0	13.4	97	2.50	20.0	62.5	135	278
61	WINTER	6	39.0	10.0	90.00	27.3	11.2	70	10.0	29.0	30.0	45.0	90.0
83	FALL	66	29.8	2.00	99.00	23.8	2.93	80	7.00	12.5	20.5	41.0	85.5
83	SPRING	23	21.4	6.00	116.00	22.9	4.77	107	6.25	8.00	15.0	29.0	38.0
83	SUMMER	83	27.4	2.00	192.50	29.8	3.27	109	7.50	10.0	18.0	35.5	80.5
83	WINTER	9	23.4	6.50	81.00	22.1	7.37	94	6.50	15.0	19.5	21.0	81.0

APPENDIX C

Quality Control/Quality Assurance Rules

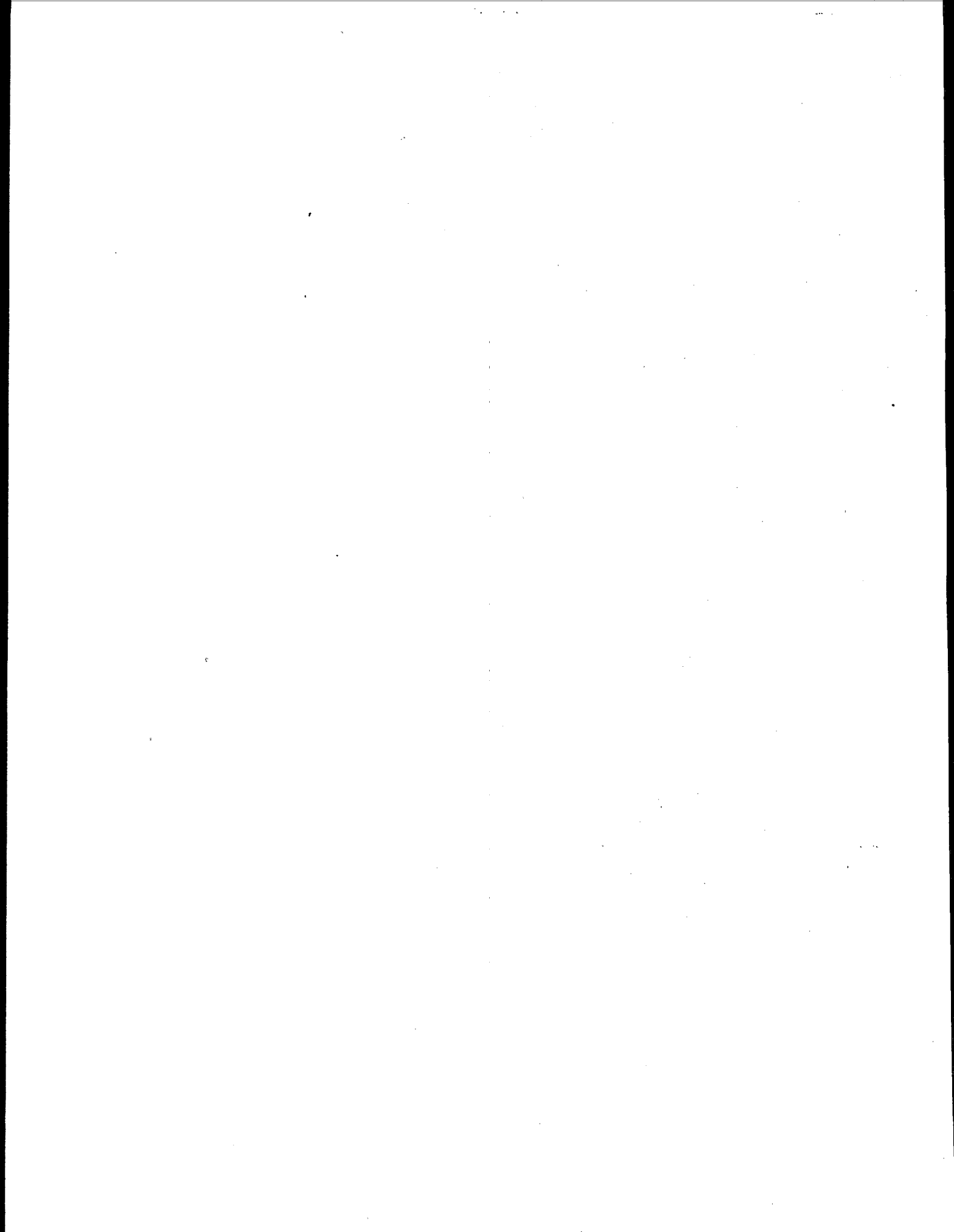



Support for the Compilation and Analysis of National Nutrient Data

15 Nutrient Ecoregion/Waterbody Type Summary Chapters

Prepared for:

Robert Cantilli
Environmental Protection Agency
OW/OST/HECD

Prepared by:

INDUS Corporation
1953 Gallows Road
Vienna, Virginia 22182

Contract Number:	68-C-99-226
Task Number:	04
Subtask Number:	4

August 8, 2000

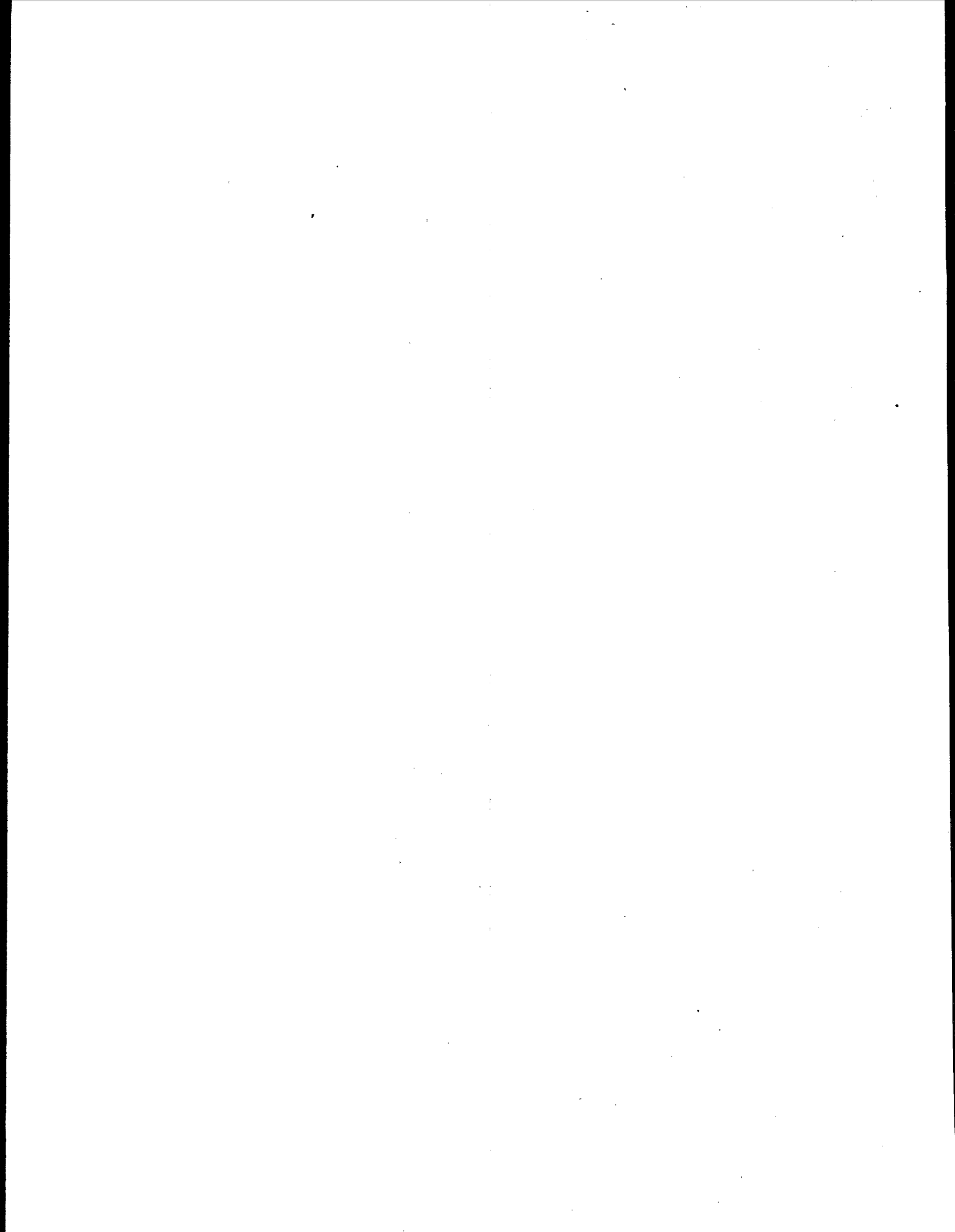

CONTENTS

1.0	BACKGROUND	1
1.1	Purpose	1
1.2	References	1
2.0	QA/QC PROCEDURES	2
2.1	National Data Sets	3
2.2	State Data	3
2.3	Laboratory Methods	4
2.4	Waterbody Name	4
2.5	Ecoregion Data	5
3.0	STATISTICAL ANALYSIS REPORTS	5
3.1	Data Source Reports	6
3.2	Remark Code Reports	7
3.3	Median of Each Waterbody	7
3.4	Descriptive Statistic Reports	7
3.5	Regression Models	8
4.0	TIME PERIOD	8
5.0	DATA SOURCES AND PARAMETERS FOR THE AGGREGATE NUTRIENT ECOREGIONS	9
5.1	Lakes and Reservoirs	9
5.1.1	Aggregate Nutrient Ecoregion 2	9
5.1.2	Aggregate Nutrient Ecoregion 6	10
5.1.3	Aggregate Nutrient Ecoregion 7	10
5.1.4	Aggregate Nutrient Ecoregion 8	11
5.1.5	Aggregate Nutrient Ecoregion 9	12
5.1.6	Aggregate Nutrient Ecoregion 11	12
5.1.7	Aggregate Nutrient Ecoregion 12	13
5.1.8	Aggregate Nutrient Ecoregion 13	13
5.2	Rivers and Streams	14
5.2.1	Aggregate Nutrient Ecoregion 2	14
5.2.2	Aggregate Nutrient Ecoregion 3	15
5.2.3	Aggregate Nutrient Ecoregion 6	16
5.2.4	Aggregate Nutrient Ecoregion 7	16
5.2.5	Aggregate Nutrient Ecoregion 9	17
5.2.6	Aggregate Nutrient Ecoregion 11	18
5.2.7	Aggregate Nutrient Ecoregion 12	19

5.2.8 Aggregate Nutrient Ecoregion 14 20

APPENDIX A	Process Used to QA/QA the Legacy STORET Nutrient Data Set
APPENDIX B	Process for Adding Aggregate Nutrient Ecoregions and Level III Ecoregions
APPENDIX C	Glossary

1.0 BACKGROUND

The Nutrient Criteria Program has initiated development of a national Nutrient Criteria Database application that will be used to store and analyze nutrient data. The ultimate use of these data will be to derive ecoregion- and waterbody-specific nutrient criteria ranges. EPA converted STORage and RETrieval (STORET) legacy data, National Stream Quality Accounting Network (NASQAN) data, National Water-Quality Assessment (NAWQA) data, and other relevant nutrient data from universities and States/Tribes into the database. The data imported into the Nutrient Criteria Database will be used to develop national nutrient criteria ranges.

1.1 Purpose

The purpose of this deliverable is to provide EPA with information regarding the data used to create the statistical reports which will be used to derive ecoregion- and waterbody-specific nutrient criteria ranges for Level III ecoregions. There are fourteen aggregate nutrient ecoregions. Each aggregate nutrient ecoregion is divided into smaller ecoregions referred to as Level III ecoregions. EPA will determine criteria ranges for the waterbody types and Level III ecoregions within the following aggregate nutrient ecoregions:

- Lakes and Reservoirs
 - Aggregate Nutrient ecoregions: 2, 6, 7, 8, 9, 11, 12, 13
- Rivers and Streams
 - Aggregate Nutrient ecoregions: 2, 3, 6, 7, 9, 11, 12, 14

1.2 References

This section lists documents that contain baselines, standards, guidelines, policies, and references that apply to the data analysis. Listed editions were valid at the time of publication. All documents are subject to revision, but these specific editions govern the concepts described in this document.

Nutrient Criteria Technical Guidance Manual: Lakes and Reservoirs (Draft). EPA, Office of Water, EPA 822-D-99-001, April 1999.

Nutrient Criteria Technical Guidance Manual: Rivers and Streams (Draft). EPA, Office of Water, EPA 822-D-99-003, September 1999.

Guidance for Data Quality Assessment: Practical Methods for Data Analysis. EPA, Office of Research and Development, EPA QA/G-9, January 1998.

2.0 QA/QC PROCEDURES

In order to develop nutrient criteria, EPA needed to obtain nutrient data from the states. EPA requested nutrient data from the states and forwarded the data sets to INDUS via e-mail and/or US mail. In addition, EPA tasked INDUS to convert data from three national data sets. EPA provided INDUS with a Legacy STORET extraction to convert into the database. The United States Geologic Survey (USGS) sent INDUS a CD-ROM with NASQAN data to convert. INDUS downloaded NAWQA files from the USGS Web site to convert the data. In total, INDUS converted and imported the following national and state data sets into the Nutrient Criteria Database:

- Legacy STORET
- NAWQA
- NASQAN
- Region 1
- Region 2 - Lake Champlain Monitoring Project
- Region 2 - NYSDEC Finger Lakes Monitoring Program
- Region 2 - NY Citizens Lake Assessment Program
- Region 2 - Lake Classification and Inventory Survey
- Region 2 - NYCDEP (1990-1998)
- Region 2 - NYCDEP (Storm Event data)
- Region 2 - New Jersey Nutrient Data (Tidal Waters)
- Region 5
- Region 3
- Region 3 - Nitrite Data
- Region 3 - Choptank River files
- Region 4 - Tennessee Valley Authority
- Region 7 - Central Plains Center for BioAssessment (CPCB)
- Region 7 - REMAP
- Region 2 - Delaware River Basin Commission (1990-1998)
- Region 3 - PA Lake Data
- Region 3 - University of Delaware
- Region 10
- University of Auburn

As part of the conversion process, INDUS performed a number of Quality Assurance/Quality Control (QA/QC) steps to ensure that the data was properly converted into the Nutrient Criteria Database. Section 2 explains the steps performed by INDUS to convert the data.

2.1 National Data Sets

INDUS converted three national data sets into the Nutrient Criteria Database: Legacy STORET data, NASQAN data, and NAWQA data. A previous EPA contractor performed the extraction of Legacy STORET data and documented the QA/QC procedures used on the data. This documentation is included in Appendix A. INDUS performed minimal QA/QC on the Legacy STORET data set because the previous contractor completed the steps outlined in Appendix A. INDUS and EPA also agreed to convert the NAWQA and NASQAN data sets with minimal QA/QC on the assumption that the source agency, the USGS, QA/QC'd the data.

For each of the three national data sets, INDUS ran queries to determine if 1) samples existed without results and 2) if stations existed without samples. Per Task Order Project Officer (TOPO) direction, these records were deleted from the system. For analysis purposes, EPA determined that there was no need to keep station records with no samples and sample records with no results. INDUS also confirmed that each data set contained no duplicate records.

In addition, INDUS deleted all composite results from the Legacy STORET data. Per TOPO direction, it was decided that composite sample results would not be used in the statistical analysis.

2.2 State Data

Each state data set was delivered in a unique format. Many of the data sets were delivered to INDUS without corresponding documentation. INDUS analyzed each state data set in order to determine which parameters should be converted for analysis. INDUS obtained a master parameter table from EPA and converted the parameters in the state data sets according to those that were present in the EPA parameter table. INDUS converted all of the data elements in the state data sets that mapped directly to the Nutrient Criteria Database; data elements that did not map to the Nutrient Criteria Database were not converted. In some cases, state data elements that did not directly map into the Oracle database were inserted into a comment field within the database. Also, INDUS maintained an internal record of which state data elements were inserted into the comment field.

As part of the data clean-up efforts, INDUS determined whether or not there were any duplicate records in the state data sets and deleted the duplicate records. INDUS checked the waterbody, station, and sample entities for duplicate records. In addition, INDUS deleted station records with no samples and sample records with no results. INDUS also deleted waterbody records that were not associated with a station. In each case, INDUS maintained an internal record of how many records were deleted.

If INDUS encountered referential integrity errors, such as samples that referred to stations that did not exist, or if INDUS was unsure of whether a record was a duplicate, INDUS contacted the

agency directly via e-mail or phone to resolve any issues that arose. INDUS saved an electronic copy of each e-mail correspondence with the states to ensure that a record of the decision was maintained. INDUS also contacted each agency to determine which laboratory methods were used for each parameter.

Finally, INDUS examined the remark codes of each result record in the state data sets. INDUS mapped the remark codes to the STORET remark codes listed in Table 2 of Appendix A. If any of the state result records were associated with remark codes marked as "Delete" in Table 2 of Appendix A, the result records were not converted into the database.

2.3 Laboratory Methods

Many of the state data sets did not contain laboratory method information. In addition, laboratory method information was not available for the three national data sets. In order to determine missing laboratory method information, EPA tasked another contractor to contact the data owners to obtain the laboratory method. In some cases, the data owners responded and the laboratory methods were added to the database.

2.4 Waterbody Name and Class Information

A large percentage of the data did not have waterbody-specific information. The only waterbody information contained in the three national data sets was the waterbody name, which was embedded in the station 'location description' field. Most of the state data sets contained waterbody name information; however, much of the data was duplicated throughout the data sets. Therefore, the waterbody information was cleaned manually. For the three national data sets, the 'location description' field was extracted from the station table and moved to a temporary table. The 'location description' field was sorted alphabetically. Unique waterbodies were grouped together based on name similarity and whether or not the waterbodies fell within the same county, state, and waterbody type. Finally, the 'location description' field was edited to include only waterbody name information, not descriptive information. For example, 110 MILE CREEK AT POMONA DAM OUTFLOW, KS PO-2 was edited to 110 MILE CREEK. Also, if 100 MILE CREEK was listed ten times in New York, but in four different counties, four 100 MILE CREEK waterbody records were created.

Similar steps were taken to eliminate duplicate waterbody records in the state data sets. If a number of records had similar waterbody names and fell within the same state, county, and waterbody type, the records were grouped to create a unique waterbody record.

Most of the waterbody data did not contain depth, surface area, and volume measurements. EPA needed this information to classify waterbody types. EPA attempted to obtain waterbody class

information from the states. EPA sent waterbody files to the regional coordinators and requested that certain class information be completed by each state. The state response was poor; therefore, EPA was not able to perform statistical analysis for the waterbody types by class.

2.5 Ecoregion Data

Aggregate nutrient ecoregions and Level III ecoregions were added to the database using the station latitude and longitude coordinates. If a station was lacking latitude and longitude coordinates or county information, the data were not included in the statistical analysis. Appendix B lists the steps taken to add the two ecoregion types (aggregate and Level III) to the Nutrient Criteria Database. The ecoregion names were pulled from aggregate nutrient ecoregion and Level III ecoregion Geographical Information System (GIS) coverages. In summary, the station latitude and longitude coordinates were used to determine the ecoregion under the following circumstances:

- The latitude and longitude coordinates fell within the county/state listed in the station table.
- The county data was missing.

The county centroid was used to determine the ecoregions under the following circumstances:

- The latitude and longitude coordinates were missing, but the state/county information was available.
- The latitude and longitude coordinates fell outside the county/state listed in the station table. The county information was assumed to be correct; therefore, the county centroid was used.

If the latitude and longitude coordinates fell outside the continental US county coverage file (i.e., the point fell in the ocean or Mexico/Canada), the nearest ecoregion was assigned to the station.

3.0 STATISTICAL ANALYSIS REPORTS

Aggregate nutrient ecoregion tables were created by extracting all observations for a specific aggregate nutrient ecoregion from the nutrient criteria database. Then, the data were reduced to create tables containing only the yearly median values. To create these tables, the median value for each waterbody was calculated using all observations for each waterbody by Level III ecoregion, year, and season. Tables of decade median values were created from the yearly median tables by calculating the median for each waterbody by Level III ecoregion by decade and season.

The Data Source and the Remark Code reports were created using all observations (all reported values). All the other reports were created from either the yearly median tables or the decade median tables. In other words, the descriptive statistics and regressions were run using the median values for each waterbody and not the individual reported values.

Statistical analyses were performed under the assumption that this data set is a random sample. If this assumption cannot be verified, the observations may or may not be valid. Values below the 1st and 99th percentile were removed from the Legacy STORET database prior to the creation of the national database. Also, data were treated according the Legacy STORET remark codes in Appendix A.

The following contains a list of each report and the purpose for creating each report:

- Data Source—Created to provide a count of the amount of data and to identify the source(s).
- Remark Codes—Created to provide a description of the data.
- Median of Each Waterbody by Year—This was an intermediate step performed to obtain a median value for each lake to be used in the yearly descriptive statistics reports and the regression models.
- Median of Each Waterbody by Decade—This was an intermediate step performed to obtain a median value for each lake to be used in the decade descriptive statistics.
- Descriptive Statistics—Created to provide EPA with the desired statistics for setting criteria levels.
- Regression Models—Created to examine the relationships between biological and nutrient variables.

Note: Separate reports were created for each season.

3.1 Data Source Reports

Data source reports were presented in the following formats:

- The number and percentage of data from each data source were summarized in tables for each aggregate nutrient ecoregion by season and waterbody type.
- The number and percentage of data from each data source were summarized in tables for each Level III ecoregion by season and waterbody type.

The 'Frequency' represents the number of data values from a specific data source for each parameter by data source. The 'Row Pct' represents the percentage of data from a specific data source for each parameter.

3.2 Remark Code Reports

Remark code reports were presented in the following formats:

- The number and percentage of data associated with a particular remark code for each parameter were summarized in tables by Level III ecoregion by decade and season.
- The number and percentage of data associated with a particular remark code for each parameter were summarized in tables by Level III ecoregion by year and season.

The 'Frequency' represents the number of data values corresponding to the remark code in the column. The 'Row Pct' represents the percentage of data that was associated with the remark code in that row.

In the database, remark codes that were entered by the states were mapped to Legacy STORET remark codes. Prior to the analysis, the data were treated according to these remark codes. For example, if the remark code was 'K,' then the reported value was divided by two. Appendix A contains a complete list of Legacy STORET remark codes.

Note: For the reports, a remark code of 'Z' indicates that no remark codes were recorded. It does not correspond to Legacy STORET code 'Z.'

3.3 Median of Each Waterbody

To reduce the data and to ensure heavily sampled waterbodies or years were not over represented in the analysis, median value tables (described above) were created. The yearly median tables and decade median tables were delivered to the EPA in electronic format as csv (comma separated value or comma delimited) files.

3.4 Descriptive Statistic Reports

The number of waterbodies, median, mean, minimum, maximum, 5th, 25th, 75th, 95th percentiles, standard deviation, standard error, and coefficient of variation were calculated. The tables (described above) containing the decade median values for each waterbody for each parameter were used to create descriptive statistics reports for:

- Level III ecoregions by decade and season
- Aggregate nutrient ecoregions by decade and season

In addition, the tables containing the yearly median values for each waterbody for each parameter were used to create descriptive statistics reports for:

- Level III ecoregions by year and season

3.5 Regression Models

Simple linear regressions using the least squares method were performed to examine the relationships between biological and nutrient variables in lakes and reservoirs, and rivers and streams. Regressions were performed using the yearly median tables. Chlorophyll(s) in micrograms per liter (ug/L), secchi in meters (m), dissolved oxygen in milligrams per liter (mg/L), turbidity, and pH were the biological variables in these models. When there was little or no data for chlorophyll, then pH or dissolved oxygen was substituted for chlorophyll. Secchi data were used in the lake and reservoir models, and turbidity data were used in the river and stream models. The nutrient variables in these models include: total phosphorus in ug/L, total nitrogen in mg/L, total kjeldahl nitrogen in mg/L, and nitrate and nitrite in mg/L. Regressions were also run for total nitrogen and total phosphorus for ecoregions where both these variables were measured.

Note: At the time of creation of this document only regressions for aggregate nutrient ecoregion 7 for lakes and reservoirs were delivered to the EPA. Regressions for the remaining aggregate nutrient ecoregions will be delivered in August 2000.

4.0 TIME PERIOD

Data collected from January 1990 to December 1999 were used in the statistical analysis reports. To capture seasonal differences, the data were classified as follows:

- Aggregate nutrient ecoregions: 6, 7, and 8
 - Spring: April to May
 - Summer: June to August
 - Fall: September to October
 - Winter: November to March
- Aggregate nutrient ecoregions: 1, 2, 9, 10, 11, 12, and 13
 - Spring: March to May
 - Summer: June to August
 - Fall: September to November
 - Winter: December to February

5.0 DATA SOURCES AND PARAMETERS FOR THE AGGREGATE NUTRIENT ECOREGIONS

This section provides information for the nutrient aggregate ecoregions that were analyzed by waterbody type. Each section lists the data sources for the aggregate nutrient ecoregion including: 1) the data sources, 2) the parameters included in the analysis, and 3) the Level III ecoregions within the aggregate nutrient ecoregions.

Note: For analysis purposes, the following parameters were combined to form Phosphorous, Dissolved Inorganic (DIP):

Phosphorus, Dissolved Inorganic (DIP)
 Phosphorus, Dissolved (DP)
 Phosphorus, Dissolved Reactive (DRP)
 Orthophosphate, dissolved, mg/L as P
 Orthophosphate (OPO4_PO4)

5.1 Lakes and Reservoirs

5.1.1 Aggregate Nutrient Ecoregion 2

Data Sources:

Legacy STORET
 EPA Region 10

Parameter:

Chlorophyll A, Fluorometric, Corrected	(ug/L)
Chlorophyll A, Phytoplankton, Spectrophotometric Acid	(ug/L)
Chlorophyll A, Trichromatic, Uncorrected	(ug/L)
Phosphorous, Dissolved Inorganic (DIP)	(ug/L)
Dissolved Oxygen (DO)	(mg/L)
Nitrite and Nitrate, (NO ₂ +NO ₃)	(mg/L)
Nitrogen, Total (TN)	(mg/L)
Nitrogen, Total Kjeldahl (TKN)	(mg/L)
Phosphorus, Total (TP)	(ug/L)
Phosphorus, Total Reactive	(ug/L)
SECCHI	(m)
pH	

Level III ecoregions:

1, 2, 4, 5, 9, 11, 15, 16, 17, 19, 21, 23, 41, 77, 78

5.1.2 Aggregate Nutrient Ecoregion 6Data Sources:

Legacy STORET

Parameters:

Chlorophyll A, Fluorometric, Corrected	(ug/L)
Chlorophyll A, Phytoplankton, Spectrophotometric Acid	(ug/L)
Chlorophyll A, Trichromatic, Uncorrected	(ug/L)
Dissolved Oxygen (DO)	(mg/L)
Nitrite and Nitrate, (NO ₂ +NO ₃)	(mg/L)
Nitrogen, Total (TN)	(mg/L)
Nitrogen, Total Kjeldahl (TKN)	(mg/L)
Phosphorus, Total (TP)	(ug/L)
SECCHI	(m)

Level III ecoregions:

46, 47, 48, 54, 55, 57

5.1.3 Aggregate Nutrient Ecoregion 7Data Sources:LCMPD
Legacy STORET
NYCDEP
EPA Region 1Parameters:

Chlorophyll A, Fluorometric Corrected	(ug/L)
Chlorophyll A, Phytoplankton, Spectrophotometric Acid	(ug/L)
Chlorophyll A, Phytoplankton, Spectrophotometric, Uncorrected	(ug/L)
Chlorophyll A, Trichromatic, Uncorrected	(ug/L)
Phosphorous, Dissolved Inorganic (DIP)	(ug/L)

Dissolved Oxygen (DO)	(mg/L)
Nitrite and Nitrate, (NO ₂ +NO ₃)	(mg/L)
Nitrogen, Total (TN)	(mg/L)
Nitrogen, Total Kjeldahl (TKN)	(mg/L)
Phosphorus, Orthophosphate, Total as P	(ug/L)
Phosphorus, Total (TP)	(ug/L)
SECCHI	(m)

Level III ecoregions:

51, 52, 53, 56, 60, 61, 83

5.1.4 Aggregate Nutrient Ecoregion 8Data sources:

LCMPD
 Legacy STORET
 NYCDEP
 NYCDEC
 EPA Region 1
 EPA Region 3

Parameters:

Chlorophyll A, Fluorometric, Corrected	(ug/L)
Chlorophyll A, Phytoplankton, Spectrophotometric Acid	(ug/L)
Chlorophyll A, Phytoplankton, Spectrophotometric, Uncorrected	(ug/L)
Chlorophyll A, Trichromatic, Uncorrected	(ug/L)
Chlorophyll B	(ug/L)
Chlorophyll C	(ug/L)
Phosphorous, Dissolved Inorganic (DIP)	(ug/L)
Dissolved Oxygen (DO)	(mg/L)
Nitrite and Nitrate, (NO ₂ +NO ₃)	(mg/L)
Nitrogen, Total (TN)	(mg/L)
Nitrogen, Total Kjeldahl (TKN)	(mg/L)
Phosphorus, Total (TP)	(ug/L)
SECCHI	(m)

Level III ecoregions:

49, 50, 58, 62, 82

5.1.5 Aggregate Nutrient Ecoregion 9

Data sources:

Auburn University
Legacy STORET
EPA Region 4

Parameters:

Chlorophyll A, Fluorometric, Corrected	(ug/L)
Chlorophyll A, Pheophytin	(ug/L)
Chlorophyll A, Phytoplankton, Spectrophotometric Acid	(ug/L)
Chlorophyll A, Phytoplankton, Spectrophotometric, Uncorrected	(ug/L)
Chlorophyll A, Trichromatic, Uncorrected	(ug/L)
Phosphorous, Dissolved Inorganic (DIP)	(ug/L)
Dissolved Oxygen (DO)	(mg/L)
Nitrite and Nitrate, (NO ₂ +NO ₃)	(mg/L)
Nitrogen, Total (TN)	(mg/L)
Nitrogen, Total Kjeldahl (TKN)	(mg/L)
Phosphorus, Total (TP)	(ug/L)
SECCHI	(m)

Level III ecoregions:

29, 33, 35, 37, 40, 45, 64, 65, 71, 72, 74

5.1.6 Aggregate Nutrient Ecoregion 11

Data sources:

Auburn University
Legacy STORET
NYSDEC
EPA Region 3
EPA Region 4

Parameters:

Chlorophyll A, Fluorometric, Corrected	(ug/L)
Chlorophyll A, Pheophytin	(ug/L)
Chlorophyll A, Phytoplankton, Spectrophotometric Acid	(ug/L)

Chlorophyll A, Phytoplankton, Spectrophotometric, Uncorrected	(ug/L)
Chlorophyll A, Trichromatic, Uncorrected	(ug/L)
Phosphorous, Dissolved Inorganic (DIP)	(ug/L)
Dissolved Oxygen (DO)	(mg/L)
Nitrite and Nitrate, (NO ₂ +NO ₃)	(mg/L)
Nitrogen, Total (TN)	(mg/L)
Nitrogen, Total Kjeldahl (TKN)	(mg/L)
Phosphorus, Total (TP)	(ug/L)
SECCHI	(m)

Level III ecoregions:

36, 38, 39, 66, 67, 68, 69, 70

5.1.7 Aggregate Nutrient Ecoregion 12Data sources:

Legacy STORET

Parameters:

Chlorophyll A, Phytoplankton, Spectrophotometric Acid	(ug/L)
Chlorophyll A, Trichromatic, Uncorrected	(ug/L)
Dissolved Oxygen (DO)	(mg/L)
Nitrite and Nitrate, (NO ₂ +NO ₃)	(mg/L)
Nitrogen, Total (TN)	(mg/L)
Nitrogen, Total Kjeldahl (TKN)	(mg/L)
Phosphorus, Total (TP)	(ug/L)
SECCHI	(m)

Level III ecoregions:

75

5.1.8 Aggregate Nutrient Ecoregion 13Data sources:

Legacy STORET

Parameters:

Chlorophyll A, Fluorometric, Corrected	(ug/L)
Chlorophyll A, Phytoplankton, Spectrophotometric Acid	(ug/L)
Chlorophyll A, Trichromatic, Uncorrected	(ug/L)
Dissolved Oxygen (DO)	(mg/L)
Nitrite and Nitrate, (NO ₂ +NO ₃)	(mg/L)
Nitrogen, Total (TN)	(mg/L)
Nitrogen, Total Kjeldahl (TKN)	(mg/L)
Phosphorus, Total (TP)	(ug/L)
SECCHI	(m)

Level III ecoregions:

76

5.2 Rivers and Streams**5.2.1 Aggregate Nutrient Ecoregion 2**Data sources:

Legacy STORET
 NASQAN
 NAWQA
 EPA Region 10

Parameters:

Chlorophyll A, Fluorometric, Corrected	(ug/L)
Chlorophyll A, Phytoplankton, Spectrophotometric Acid	(ug/L)
Chlorophyll A, Phytoplankton, chromatographic- fluorometric	(ug/L)
Chlorophyll A, Trichromatic, Uncorrected	(ug/L)
Chlorophyll B, Phytoplankton, chromatographic- fluorometric	(ug/L)
Phosphorous, Dissolved Inorganic (DIP)	(ug/L)
Dissolved Oxygen (DO)	(mg/L)
Nitrite and Nitrate, (NO ₂ +NO ₃)	(mg/L)
Phosphorus, Orthophosphate, Total as P	(ug/L)
Phosphorus, Total (TP) Reactive	(ug/L)
Nitrogen, Total (TN)	(mg/L)
Nitrogen, Total Kjeldahl (TKN)	(mg/L)
Phosphorus, Total (TP)	(ug/L)

Turbidity	(FTU)
Turbidity	(JCU)
Turbidity	(NTU)

Level III ecoregions:

1, 2, 4, 5, 8, 9, 11, 15, 16, 17, 19, 21, 23, 41, 77, 78

5.2.2 Aggregate Nutrient Ecoregion 3Data sources:

Legacy STORET

NASQAN

NAWQA

EPA Region 10

Parameters:

Chlorophyll A, Fluorometric, Corrected	(ug/L)
Chlorophyll A, Phytoplankton, Spectrophotometric Acid	(ug/L)
Chlorophyll A, Phytoplankton, chromatographic- fluorometric	(ug/L)
Chlorophyll A, Trichromatic, Uncorrected	(ug/L)
Chlorophyll B, Phytoplankton, chromatographic- fluorometric	(ug/L)
Phosphorous, Dissolved Inorganic (DIP)	(ug/L)
Dissolved Oxygen (DO)	(mg/L)
Nitrite and Nitrate, (NO ₂ +NO ₃)	(mg/L)
Nitrogen, Total (TN)	(mg/L)
Nitrogen, Total Kjeldahl (TKN)	(mg/L)
Phosphorus, Total (TP)	(ug/L)
Turbidity	(FTU)
Turbidity	(JCU)
Turbidity	(NTU)

Level III ecoregions:

6, 10, 12, 13, 14, 18, 20, 22, 24, 79, 80, 81

5.2.3 Aggregate Nutrient Ecoregion 6

Data sources:

Legacy STORET
NASQAN
NAWQA
EPA Region 5
EPA Region 7

Parameters:

Chlorophyll A, Fluorometric, Corrected	(ug/L)
Chlorophyll A, Phytoplankton, Spectrophotometric Acid	(ug/L)
Chlorophyll A, Phytoplankton, chromatographic- fluorometric	(ug/L)
Chlorophyll A, Trichromatic, Uncorrected	(ug/L)
Chlorophyll B, Phytoplankton, chromatographic- fluorometric	(ug/L)
Phosphorous, Dissolved Inorganic (DIP)	(ug/L)
Dissolved Oxygen (DO)	(mg/L)
Nitrite and Nitrate, (NO ₂ +NO ₃)	(mg/L)
Nitrogen, Total (TN)	(mg/L)
Nitrogen, Total Kjeldahl (TKN)	(mg/L)
Organic, Phosphorus	(ug/L)
Phosphorus, Total (TP)	(ug/L)
Phosphorus, Orthophosphate, Total as P	(ug/L)
Turbidity	(FTU)
Turbidity	(JCU)
Turbidity	(NTU)

Level III ecoregions:

46, 47, 48, 54, 55, 57

5.2.4 Aggregate Nutrient Ecoregion 7

Data sources:

LCMPD
Legacy STORET
NASQAN
NAWQA
NYCDEP

Parameters:

Chlorophyll A, Fluorometric, Corrected	(ug/L)
Chlorophyll A, Phytoplankton, Spectrophotometric Acid	(ug/L)
Chlorophyll A, Phytoplankton, Spectrophotometric, Uncorrected	(ug/L)
Chlorophyll A, Phytoplankton, chromatographic- fluorometric	(ug/L)
Chlorophyll A, Trichromatic, Uncorrected	(ug/L)
Chlorophyll B, Phytoplankton, chromatographic- fluorometric	(ug/L)
Phosphorous, Dissolved Inorganic (DIP)	(ug/L)
Dissolved Oxygen (DO)	(mg/L)
Nitrite and Nitrate, (NO ₂ +NO ₃)	(mg/L)
Nitrogen, Total (TN)	(mg/L)
Nitrogen, Total Kjeldahl (TKN)	(mg/L)
Organic, Phosphorus	(ug/L)
Phosphorus, Orthophosphate, Total as P	(ug/L)
Phosphorus, Total (TP)	(ug/L)
Turbidity	(FTU)
Turbidity	(JCU)
Turbidity	(NTU)

Level III ecoregions:

51, 52, 53, 56, 60, 61, 83

5.2.5 Aggregate Nutrient Ecoregion 9Data sources:

Auburn University
 Legacy STORET
 NASQAN
 NAWQA
 EPA Region 3
 EPA Region 5
 EPA Region 7

Parameters:

Chlorophyll A, Fluorometric, Corrected	(ug/L)
Chlorophyll A, Phytoplankton, chromatographic- fluorometric	(ug/L)
Chlorophyll A, Phytoplankton, Spectrophotometric Acid	(ug/L)
Chlorophyll A, Phytoplankton, Spectrophotometric, Uncorrected	(ug/L)

Chlorophyll A, Trichromatic, Uncorrected	(ug/L)
Chlorophyll B, Phytoplankton, chromatographic- fluorometric	(ug/L)
Chlorophyll B, Phytoplankton, Spectrophotometric	(ug/L)
Phosphorous, Dissolved Inorganic (DIP)	(ug/L)
Dissolved Oxygen (DO)	(mg/L)
Organic, Phosphorus	(ug/L)
Phosphorus, Orthophosphate, Total as P	(ug/L)
Nitrite and Nitrate, (NO ₂ +NO ₃)	(mg/L)
Nitrogen, Total (TN)	(mg/L)
Nitrogen, Total Kjeldahl (TKN)	(mg/L)
Phosphorus, Total (TP)	(ug/L)
Turbidity	(FTU)
Turbidity	(JCU)
Turbidity	(NTU)

Level III ecoregions:

29, 33, 35, 37, 40, 45, 64, 65, 71, 72, 74

5.2.6 Aggregate Nutrient Ecoregion 11Data sources:

Auburn University
 Legacy STORET
 NASQAN
 NAWQA
 EPA Region 3
 EPA Region 5
 EPA Region 7

Parameters:

Chlorophyll A, Fluorometric, Corrected	(ug/L)
Chlorophyll A, Phytoplankton, chromatographic- fluorometric	(ug/L)
Chlorophyll A, Phytoplankton, Spectrophotometric Acid	(ug/L)
Chlorophyll A, Phytoplankton, Spectrophotometric, Uncorrected	(ug/L)
Chlorophyll A, Trichromatic, Uncorrected	(ug/L)
Chlorophyll B, Phytoplankton, chromatographic- fluorometric	(ug/L)
Phosphorous, Dissolved Inorganic (DIP)	(ug/L)
Dissolved Oxygen (DO)	(mg/L)
Organic, Phosphorus	(ug/L)

Phosphorus, Orthophosphate, Total as P	(ug/L)
Nitrite and Nitrate, (NO ₂ +NO ₃)	(mg/L)
Nitrogen, Total (TN)	(mg/L)
Nitrogen, Total Kjeldahl (TKN)	(mg/L)
Phosphorus, Total (TP)	(ug/L)
Turbidity	(FTU)
Turbidity	(JCU)
Turbidity	(NTU)

Level III ecoregions:

36, 38, 39, 66, 67, 68, 69, 70

5.2.7 Aggregate Nutrient Ecoregion 12Data sources:

Legacy STORET
 NASQAN
 NAWQA

Parameters:

Chlorophyll A, Phytoplankton, Spectrophotometric Acid	(ug/L)
Chlorophyll A, Phytoplankton, Spectrophotometric, Uncorrected	(ug/L)
Chlorophyll A, Trichromatic, Uncorrected	(ug/L)
Chlorophyll B, Phytoplankton, Spectrophotometric	(ug/L)
Phosphorous, Dissolved Inorganic (DIP)	(ug/L)
Dissolved Oxygen (DO)	(mg/L)
Nitrite and Nitrate, (NO ₂ +NO ₃)	(mg/L)
Nitrogen, Total (TN)	(mg/L)
Nitrogen, Total Kjeldahl (TKN)	(mg/L)
Phosphorus, Orthophosphate, Total as P	(ug/L)
Phosphorus, Total (TP)	(ug/L)
Turbidity	(FTU)
Turbidity	(NTU)

Level III ecoregions:

75

5.2.8 Aggregate Nutrient Ecoregion 14

Data sources:

Legacy STORET
NASQAN
NAWQA
NYCDEP
EPA Region 1
EPA Region 3

Parameters:

Chlorophyll A, Fluorometric, Corrected	(ug/L)
Chlorophyll A, Phytoplankton, Spectrophotometric Acid	(ug/L)
Chlorophyll A, Phytoplankton, Spectrophotometric, Uncorrected	(ug/L)
Chlorophyll A, Trichromatic, Uncorrected	(ug/L)
Phosphorous, Dissolved Inorganic (DIP)	(ug/L)
Dissolved Oxygen (DO)	(mg/L)
Nitrite and Nitrate, (NO ₂ +NO ₃)	(mg/L)
Phosphorus, Orthophosphate, Total as P	(ug/L)
Nitrogen, Total Kjeldahl (TKN)	(mg/L)
Nitrogen, Total (TN)	(mg/L)
Phosphorus, Total (TP)	(ug/L)
Turbidity	(FTU)
Turbidity	(JCU)
Turbidity	(NTU)

Level III ecoregions:

59, 63, 84

APPENDIX A

Process Used to QA/QA the Legacy STORET Nutrient Data Set

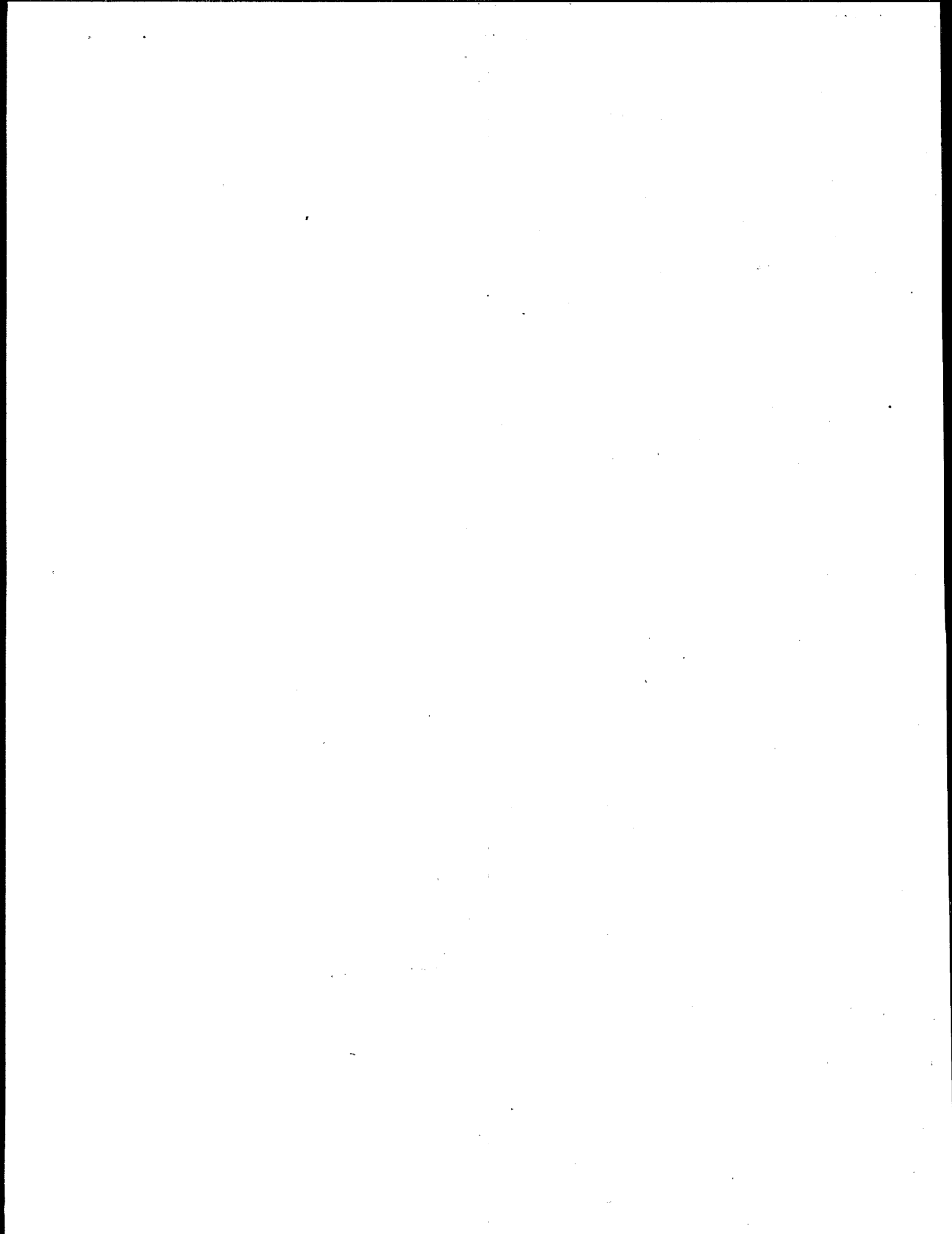

1. STORET water quality parameters and Station and Sample data items were retrieved from USEPA's mainframe computer. Table 1 lists all retrieved parameters and data items.

TABLE 1: PARAMETERS AND DATA ITEMS RETRIEVED FROM STORET		
Parameters Retrieved (STORET Parameter Code)	Station Data Items Included (STORET Item Name)	Sample Data Items Included (STORET Item Name)
TN - mg/l (600) TKN - mg/l (625) Total Ammonia (NH ₃ +NH ₄) - mg/l (610) Total NO ₂ +NO ₃ - mg/l (630) Total Nitrite - mg/l (615) Total Nitrate - mg/l (620) Organic N - mg/L (605) TP - mg/l (665) Chlor <i>a</i> - ug/L (spectrophotometric method, 32211) Chlor <i>a</i> - ug/L (fluorometric method corrected, 32209) Chlor <i>a</i> - ug/L (trichromatic method corrected, 32210) Secchi Transp. - inches (77) Secchi Transp. - meters (78) +Turbidity JCU's (70) -Turbidity FTU's (76) +Turbidity NTU's field (82078) -Turbidity NTU's lab (82079) -DO - mg/L (300) +Water Temperature (degrees C, 10/degrees F, 11)	Station Type (TYPE) Agency Code (AGENCY) Station No. (STATION) Latitude - std. decimal degrees (LATSTD) Longitude - std. decimal degrees (LONGSTD) Station Location (LOCNAME) County Name (CONAME) State Name (STNAME) Ecoregion Name - Level III (ECONAME) Ecoregion Code -Level III (ECOREG) Station Elevation (ELEV) Hydrologic Unit Code (CATUNIT) RFI Segment and Mile (RCHMIL) RFION/OFF tag (ONOFF)	Sample Date (DATE) Sample Time (TIME) Sample Depth (DEPTH) Composite Sample Code (SAMP METH)
+ If data record available at a station included data only for this or other such marked parameters, data record was deleted from data set.		

The following set of retrieval rules were applied to the retrieval process:

- Data were retrieved for waterbodies specified only as 'lake', 'stream', 'reservoir', or 'estuary' under "Station Type" parameter. Any stations specified as 'well,' 'spring,' or 'outfall' were eliminated from the retrieved data set.
- Data were retrieved for station types described as 'ambient' (e.g., no pipe or facility discharge data) under the "Station Type" parameter.
- Data were retrieved that were designated as 'water' samples only. This includes 'bottom' and 'vertically integrated' water samples.

- Data were retrieved that were designated as either 'grab' samples and 'composite' samples (mean result only).
 - No limits were specified for sample depths.
 - Data were retrieved for all fifty states, Puerto Rico, and the District of Columbia.
 - The time period specified for data retrieval was January 1990 to September 1998.
 - No data marked as "Retired Data" (i.e., data from a generally unknown source) were retrieved.
 - Data marked as "National Urban Runoff data" (i.e., data associated with sampling conducted after storm events to assess nonpoint source pollutants) were included in the retrieval. Such data are part of STORET's 'Archived' data.
 - Intensive survey data (i.e., data collected as part of specific studies) were retrieved.
2. Any values falling below the 1st percentile and any values falling above the 99th percentile were transformed into 'missing' values (i.e., values were effectively removed from the data set, but were not permanently eliminated).
 3. Based on the STORET 'Remark Code' associated with each retrieved data point, the following rules were applied (Table 2):

TABLE 2: STORET REMARK CODE RULES	
STORET Remark Code	Keep or Delete Data Point
blank - Data not remarked.	Keep
A - Value reported is the mean of two or more determinations.	Keep
B - Results based upon colony counts outside the acceptable ranges.	Delete
C - Calculated. Value stored was not measured directly, but was calculated from other data available.	Keep
D - Field measurement.	Keep
E - Extra sample taken in compositing process.	Delete
F - In the case of species, F indicates female sex.	Delete
G - Value reported is the maximum of two or more determinations.	Delete

TABLE 2: STORET REMARK CODE RULES

H - Value based on field kit determination; results may not be accurate.	Delete
I - The value reported is less than the practical quantification limit and greater than or equal to the method detection limit.	Keep, but used one-half the reported value as the new value.
J - Estimated. Value shown is not a result of analytical measurement.	Delete
K - Off-scale low. Actual value not known, but known to be less than value shown.	Keep, but used one-half the reported value as the new value.
L - Off-scale high. Actual value not known, but known to be greater than value shown.	Keep
M - Presence of material verified, but not quantified. Indicates a positive detection, at a level too low to permit accurate quantification.	Keep, but used one half the reported value as the new value.
N - Presumptive evidence of presence of material.	Delete
O - Sample for, but analysis lost. Accompanying value is not meaningful for analysis.	Delete
P - Too numerous to count.	Delete
Q - Sample held beyond normal holding time.	Delete
R - Significant rain in the past 48 hours.	Delete
S - Laboratory test.	Keep
T - Value reported is less than the criteria of detection.	Keep, but replaced reported value with 0.
U - Material was analyzed for, but not detected. Value stored is the limit of detection for the process in use.	Keep, but replaced reported value with 0.
V - Indicates the analyte was detected in both the sample and associated method blank.	Delete
W - Value observed is less than the lowest value reportable under remark "T."	Keep, but replaced reported value with 0.
X - Value is quasi vertically-integrated sample.	No data point with this remark code in data set.
Y - Laboratory analysis from unpreserved sample. Data may not be accurate.	Delete
Z - Too many colonies were present to count.	Delete

TABLE 2: STORET REMARK CODE RULES

If a parameter (excluding water temperature) value was less than or equal to zero and no remark code was present, the value was transformed into a missing value.

Rationale - Parameter concentrations should never be zero without a proper explanation. A method detection limit should at least be listed.

4. Station records were eliminated from the data set if any of the following descriptors were present within the "Station Type" parameter:

- ▶ **MONITR** - Source monitoring site, which monitors a known problem or to detect a specific problem.
- ▶ **HAZARD** - Site of hazardous or toxic wastes or substances.
- ▶ **ANPOOL** - Anchialine pool, underground pools with subsurface connections to watertable and ocean.
- ▶ **DOWN** - Downstream (i.e., within a potentially polluted area) from a facility which has a potential to pollute.
- ▶ **IMPDMT** - Impoundment. Includes waste pits, treatment lagoons, and settling and evaporation ponds.
- ▶ **STMSWR** - Storm water sewer.
- ▶ **LNDFL** - Landfill.
- ▶ **CMBMI** - Combined municipal and industrial facilities.
- ▶ **CMBSRC** - Combined source (intake and outfall).

Rationale - these descriptors potentially indicate a station location that at which an ambient water sample would not be obtained (i.e., such sampling locations are potentially biased) or the sample location is not located within one of the designated water body types (i.e, ANPOOL).

5. Station records were eliminated from data set if the station location did not fall within any established cataloging unit boundaries based on their latitude and longitude.
6. Using nutrient ecoregion GIS coverage provided by USEPA, all station locations with latitude and longitude coordinates were tagged with a nutrient ecoregion identifier (nutrient region identifiers are values 1 - 14) and the associated nutrient ecoregion name. Because no nutrient ecoregions exist for Alaska, Hawaii, and Puerto Rico, stations located in these states were tagged with "dummy" nutrient ecoregion numbers (20 = Alaska, 21 = Hawaii, 22 = Puerto Rico).

7. Using information provided by TVA, 59 station locations that were marked as 'stream' locations under the "Station Type" parameter were changed to 'reservoir' locations.
8. The nutrient data retrieved from STORET were assessed for the presence of duplicate data records. The duplicate data identification process consisted of three steps: 1) identification of records that matched exactly in terms of each variable retrieved; 2) identification of records that matched exactly in terms of each variable retrieved except for their station identification numbers; and 3) identification of records that matched exactly in terms of each variable retrieved except for their collecting agency codes. The data duplication assessment procedures were conducted using SAS programs. Prior to initiating the data duplication assessment process, the STORET nutrient data set contained:

41,210 station records
924,420 sample records

- Identification of exactly matching records
All data records were sorted to identify those records that matched exactly. For two records to match exactly, all variables retrieved had to be the same. For example, they had to have the same water quality parameters, parameter results and associated remark codes, and have the same station data item and sample data item information. Exactly matching records were considered to be exact duplicates, and one duplicate record of each identified matching set were eliminated from the nutrient data set. A total of 924 sample records identified as duplicates by this process were eliminated from the data set.
- Identification of matching records with the exception of station identification number
All data records were sorted to identify those records that matched exactly except for their station identification number (i.e., they had the same water quality parameters, parameter results and associated remark codes, and the same station and sample data item information with the exception of station identification number). Although the station identification numbers were different, the latitude and longitude for the stations were the same indicating a duplication of station data due to the existence of two station identification numbers for the same station. For each set of matching records, one of the station identification numbers was randomly selected and its associated data were eliminated from the data set. A total of 686 sample records were eliminated from the data set through this process.
- Identification of matching records with the exception of collecting agency codes
All data records were sorted to identify those records that matched exactly except for their collecting agency codes (i.e., they had the same water quality parameters, parameter results and associated remark codes, and the same station and sample data item information with the exception of agency code). The presence of two matching

data records each with a different agency code attached to it suggested that one agency had utilized data collected by the other agency and had entered the data into STORET without realizing that it already had been placed in STORET by the other agency. No matching records with greater than two different agency codes were identified. For determining which record to delete from the data set, the following rules were developed:

- ▶ If one of the matching records had a USGS agency code, the USGS record was retained and the other record was deleted.
- ▶ Higher level agency monitoring program data were retained. For example, federal program data (indicated by a "1" at the beginning of the STORET agency code) were retained against state (indicated by a "2") and local (indicated by values higher than 2) program data.
- ▶ If two matching records had the same level agency code, the record from the agency with the greater number of overall observations (potentially indicating the data set as the source data set) was retained.

A total of 2,915 sample records were eliminated through this process.

As a result of the duplicate data identification process, a total of 4,525 sample records and 36 individual station records were removed from the STORET nutrient data set. The resulting nutrient data set contains the following:

41,174 station records
919,895 sample records

APPENDIX B

Process for Adding Aggregate Nutrient Ecoregions and Level III Ecoregions

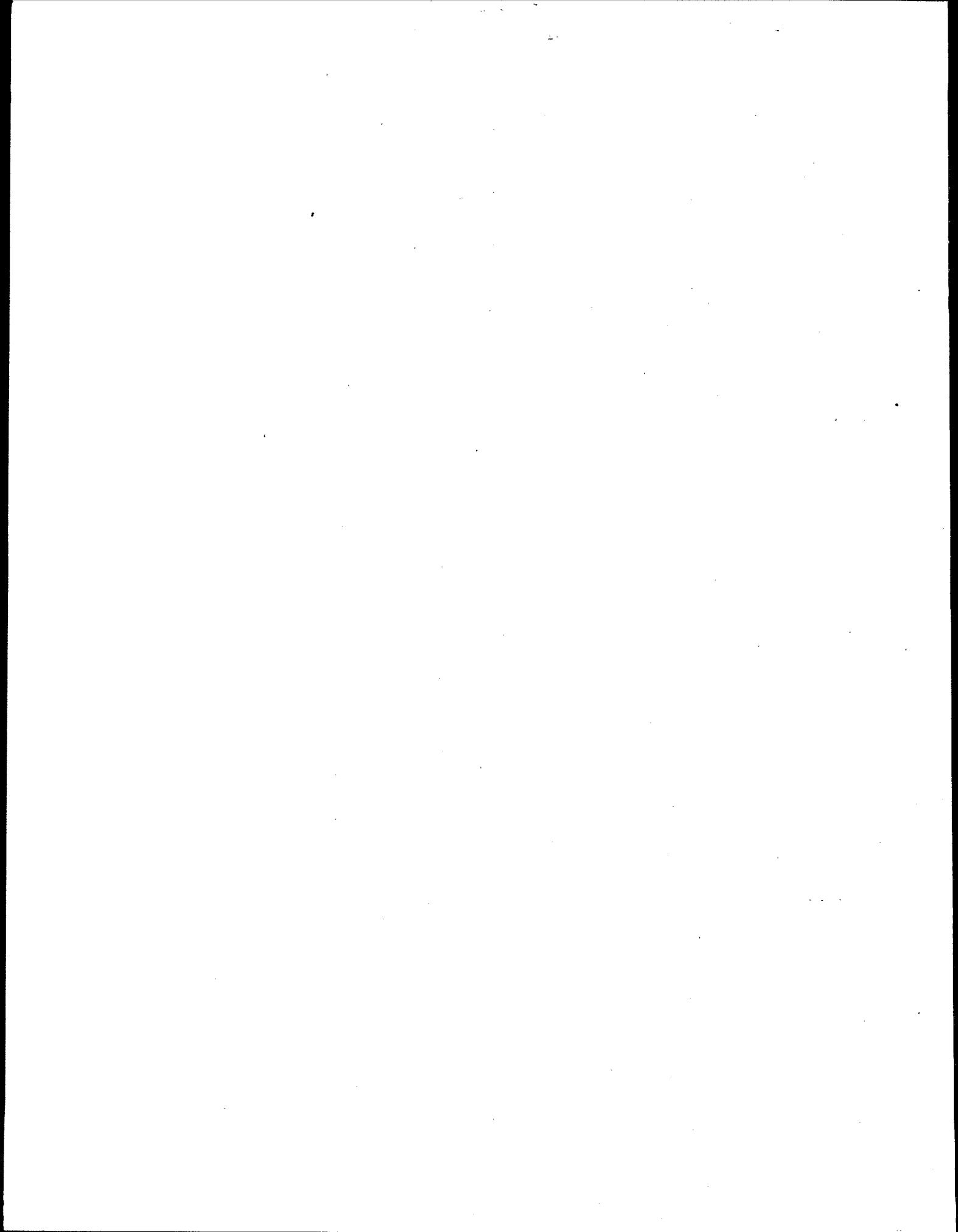

Steps for assigning Level III ecoregions and aggregate nutrient ecoregion codes and names to the Nutrient Criteria Database (performed using ESRI's ARCView v 3.2 and its GeoProcessing Wizard). This process is performed twice; once for the Level III ecoregions and once for the aggregate nutrient ecoregions:

- Add the station .dbf data table, with latitude and longitude data, to project by 'Add Event Theme'
- Convert to the shapefile format
- Create 'stcojoin' field, populate the 'stcojoin' field with the following formula:
'County.LCase+State.LCase'
- Add field 'stco_flag' to the station shapefile
- Spatially join the station data with the county shapefile (cntys_jned.shp)
- Select 'stcojoin' (station shapefile) field = 'stco_join2' (county shapefile) field
- Calculate stco_flag = 0 for selected features
- Step through all blank stco_flag records, assign the appropriate stco_flags, see list on the following page
- Select all stco_flags = 4 or 7, switch selection
- Calculate ctyfips (station) to cntyfips (county)
- Stop editing and save edits, remove all joins
- Add in 2 new fields 'x-coord1' and 'y-coord1' into station table
- Select all stco_flags = 1, 2, and 6
- Link county coverage with station coverage
- Populate 'x-coord1' and 'y-coord1' with 'x-coord' and 'y-coord' from county coverage
- Select all stco_flags = 1, 2, and 6, export to new .dbf file
- Add new .dbf file as event theme
- Convert to shapefile format
- Add the following fields to both tables (original station and station126 shapefiles):
'eco_omer', 'name_omer', 'dis_aggr', 'code_aggr', 'name_aggr'
- Spatially join station126 and eco-omer coverage
- Populate the 'eco_omer' field with the 'eco' value
- Repeat the previous step using the nearest method (line coverage) to determine ecoregion assignment for the line coverage, if some records are blank
 - Spatially join the ecoregion line coverage to station coverage, link the LPoly# (from the spatially joined table) to Poly# (of the ecoregion polygon coverage)
- Populate the Eco fields with the appropriate information.
- Follow the same steps to the Rpoly#
- Remove all table joins
- Link the useco-om table with station126 table and populate 'name-omer' field
- Spatially join station aggr coverage and populate the rest of the fields. Follow the same procedures as outlined above
- Remove all joins

- Make sure the new Eco field added into the station126 shapefile are different than the ones in the original station shapefile
- Join station126 and station coverage by station-id
- Populate all the Eco fields in the original station coverage
- Remove all joins
- Save table
- Make sure that all ctyfips records are populated; the county shapefile may have to be joined to populate the records, if the stco_flag = 4
- Create 2 new fields, 'NewCounty' and 'NewState'
- Populate these new fields with a spatial join to the county coverage
- Select by feature (ecoregion shapefile) all of the records in the station shapefile
 - Switch selection (to get records outside of the ecoregion shapefile)
 - If any of the selected records have stco_flag = 0 (they are outside the ecoregion shapefile boundary), calculate them to stco_flag = 3

stco_flags (state/county flags in order of importance)

- 0 The state and county values from the data set matched the state and county values from the spatial join.
(Ecoregions were assigned based on the latitude/longitude coordinates.)
- 1 The state and county values from the data set did not match the state and county values from the spatial join, but the point was inside the county coverage boundary.
(Ecoregions were assigned based on the county centroid.)
- 2 The state and county values from the data set did not match the state and county values from the spatial join because the point was outside the county coverage boundary; therefore, there was nothing to compare to the point (i.e., the point falls in the ocean/Canada/Mexico). This occurred for some coastal samples.
(Ecoregions were assigned based on the county centroid.)
- 3 The state and county values from the data set matched the state and county from the spatial join, but the point was outside the ecoregion boundary.
(Ecoregions were assigned to the closest ecoregion to the point.)
(No ecoregions were assigned to AK, HI, PR, BC, and GU.)
- 4 Latitude/longitude coordinates were provided, but there was no county information.
(Ecoregions were assigned based on the latitude/longitude coordinates.)
- 5 The state and county values from the data set did not match the state and county values from the spatial join due to spelling or naming convention errors. The matches were performed manually.
(Ecoregions were assigned based on the latitude/longitude coordinates.)

- 6 No latitude/longitude coordinates were provided, only state and county information was available.
(Ecoregions were assigned based on the county centroid.)
- 7 No latitude/longitude coordinates were provided, only state information was available; therefore, no matches were possible.
(Ecoregions were not assigned. Data is not included in the analysis.)

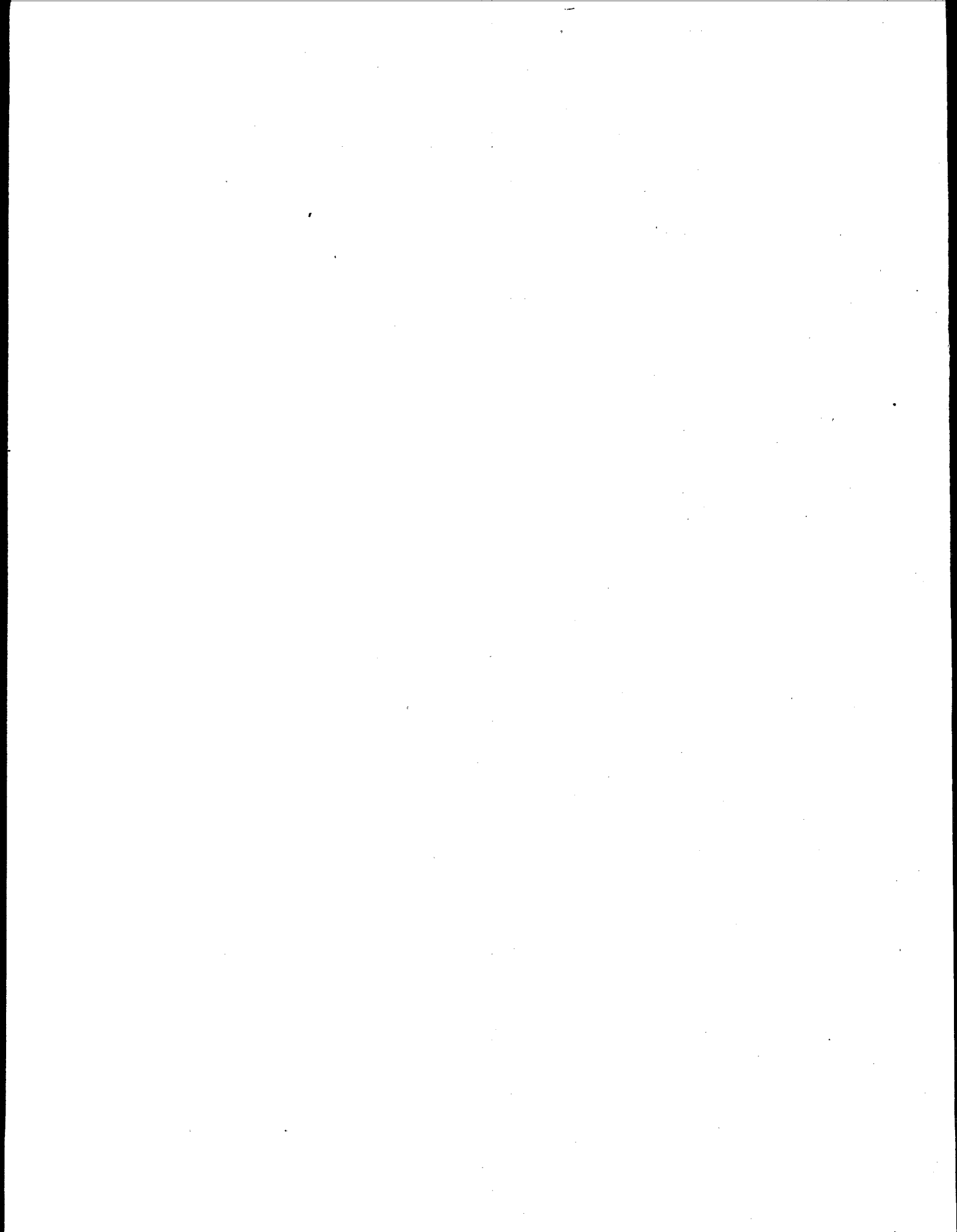

APPENDIX C

Glossary

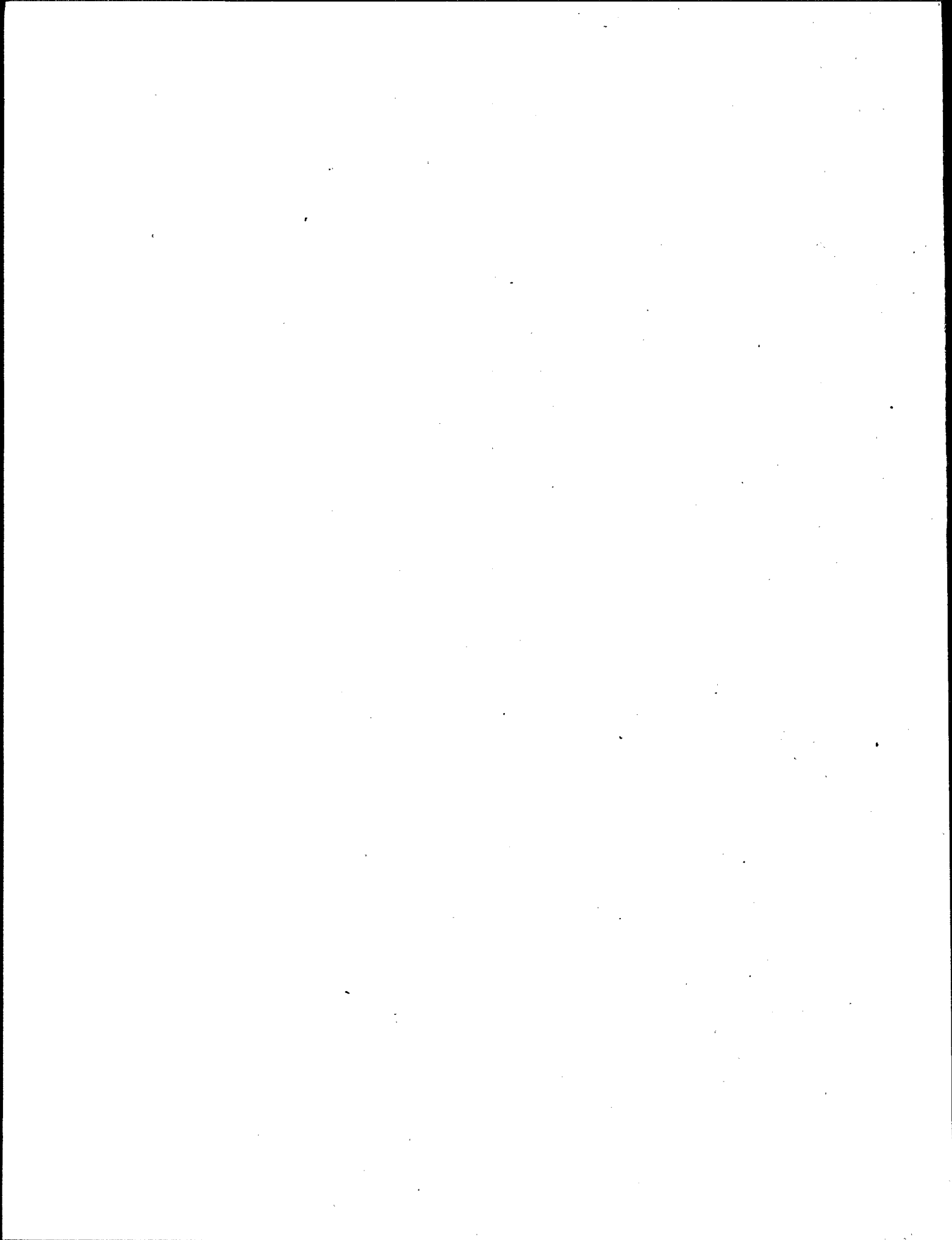

Coefficient of Variation—Equal to the standard deviation divided by the mean multiplied by 100.

Maximum—The highest value.

Mean—The arithmetic average.

Median—The 50th percentile or middle value. Half of the values are above the median, and half of the values are below the median.

Minimum—The lowest value.

Standard Deviation—Equal to the square root of the variance with the variance defined as the sum of the squared deviations divided by the sample size minus one.

Standard Error— Standard error of the mean is equal to the standard deviation divided by the square root of the sample size.

