



CATALOG OF PUBLICATIONS

Office of Science and Technology : 1994



The Office of Science and Technology Publications Catalog is an educational resource for schools, local governments, professional organizations, the general public, and any other groups that would like information on water quality. It is provided to you, compliments of the Office of Science and Technology (Office of Water). If you would like a copy of this catalog, please write or call:

U.S. Environmental Protection Agency

Office of Water Resource Center

RC-4100

401 M St., SW

Washington, DC 20460

(202) 260-7786 (voice mail publication request line)

ACKNOWLEDGMENT

This catalog of documents is based primarily on U. S. Environmental Protection Agency files. The EPA thanks everyone who contributed to this publication for their time and effort. Special thanks go to **Maureen Lynch** of Labatt Anderson, Inc. for her diligence and the editorial, design, and typesetting skills that she demonstrated in compiling this information. Thanks, too, go to the staff of the Water Resource Center, which is operated by Labatt Anderson, Inc. under contract No. 68-W9-0052, for assisting in the preparation of this publication.

**CATALOG OF PUBLICATIONS
OFFICE OF SCIENCE AND TECHNOLOGY : 1994**

*September, 1994
Policy and Communications Staff
Office of Science and Technology
U. S. Environmental Protection Agency
Washington, D.C. 20460*

NEW DOCUMENTS FOR FY 1993

Industrial Effluent Limitations and Guidelines

Analytical Methods for the Determination of Pulp and Paper Industry Wastewater
EPA 821/R-93-017

Cost-Effectiveness Analysis of Final Effluent Limitations Guidelines and Standards for the Pesticide Manufacturing Industry
EPA 821/R-93-013

Cost-Effectiveness Analysis of Proposed Effluent Limitations Guidelines and Standards for the Pesticide Formulating, Packaging, and Repackaging Industry
EPA 821/R-94-004

Cost-Effectiveness Analysis of Proposed Effluent Limitations Guidelines for the Pulp, Paper, and Paperboard Industry
EPA 821/R-93-018

Development Document for Best Available Technology, Pretreatment Technology, and New Source Performance Technology for the Pesticide Formulating, Packaging, and Repackaging Industry [Proposed]
EPA 821/R-94-002

Development Document for Effluent Limitations Guidelines, Pretreatment Standards, and New Source Performance Standards for the Pesticide Chemicals Manufacturing Point Source Category [Final]
EPA 821/R-93-016

Development Document for Proposed Effluent Limitations Guidelines and Standards for the Pulp, Paper and Paperboard Point Source Category
EPA 821/R-93-019

Economic Impact Analysis of Final Effluent Limitations Guidelines and Standards for the Pesticide Manufacturing Industry
EPA 821/R-93-012

Economic Impact Analysis of Proposed Effluent Limitations Guidelines and Standards for the Pesticide Formulating, Packaging, and Repackaging Industry
EPA 821/R-94-003

Economic Impact and Regulatory Flexibility Analysis of the Proposed Effluent Guidelines and NESHAP for the Pulp, Paper, and Paperboard Industry
EPA 821/R-93-021

Fact Sheet Effluent Guidelines: Protecting Our Nation's Waters from Industrial Discharges
EPA 821/F-93-006

Fact Sheet: Proposed Effluent Limitations Guidelines and National Emission Standards for Hazardous Air Pollutants for the Production of Pulp, Paper, and Paperboard--Industry Subcategory Definitions
EPA 821/F-93-003

--Overview

EPA 821/F-93-004

Federal Register: December 17, 1993 (with correction of March 17, 1993)

40 CFR Parts 63 and 430

Effluent Limitations Guidelines, Pretreatment Standards, and New Source Performance Standards: Pulp, Paper, and Paperboard Category; National Emission Standards for Hazardous Air Pollutants for Source Category: Pulp and Paper Production; Proposed Rule

EPA 821/Z-93-001

Pharmaceutical Manufacturing Industry: Effluent Limitations Guidelines and Standards - Public Meeting

Pulp and Paper Proposed Rule [Press Release]

Regulatory Impact Assessment of Proposed Effluent Guidelines and NESHAP for the Pulp, Paper, and Paperboard Industry

EPA 821/R-93-020

Statistical Support Document for Proposed Effluent Limitations Guidelines and Standards for the Pulp, Paper, and Paperboard Point Source Category

EPA 821/R-93-023

Technical Support Document for Proposed Best Management Practices Programs: Pulping Liquor Management, Spill Prevention, and Control

Water Quality Assessment of Proposed Effluent Guidelines for the Pulp, Paper, and Paperboard Industry

EPA 821/R-93-022

Water Quality Standards

Interim Guidance on Determination and Use of Water-Effect Ratios for Metals

EPA 823/B-94-001

Office of Water Policy and Technical Guidance on Interpretation and Implementation of Aquatic Life Metals Criteria

EPA 822/F-93-009

Water Quality Standards Handbook - Second Edition

EPA 823/B-93-002

Ambient Water Quality Criteria

Ambient Aquatic Life Water Quality Criteria for 2,4-Dimethylphenol [Draft]

EPA 822/R-93-025

Ambient Aquatic Life Water Quality Criteria for Aniline [Draft]

EPA 822/R-93-024

Fact Sheet: Ambient Aquatic Life Water Quality Criteria for 2,4-Dimethylphenol

EPA 822/F-93-002

Fact Sheet: Ambient Aquatic Life Water Quality Criteria for Aniline
EPA 822/F-93-001

Federal Register: November 23, 1993
Ambient Water Quality Criteria; Aniline and 2,4 Dimethylphenol; Notice

Review of the Methodology for Developing Ambient Water Quality Criteria for the Protection of Human Health
EPA SAB/DWC-93-016

Water Quality Criteria Summary Concentrations

Biological Quality Criteria

Biological Criteria: Technical Guidance for Streams and Small Rivers [Draft]

An SAB Report: Evaluation of Draft Technical Guidance on Biological Criteria for Streams and Small Rivers
EPA SAB/EPEC-94-003

Sediment Quality Criteria

Fact Sheet: Guidelines for Deriving Site-Specific Sediment Quality Criteria for the Protection of Benthic Organisms
EPA 822/F-93-008

Fact Sheet Sediment Quality Criteria for the Protection of Benthic Organisms: Acenaphthene
EPA 822/F-93-006

Dieldrin
EPA 822/F-93-007

Endrin
EPA 822/F-93-005

Fluoranthene
EPA 822/F-93-004

Phenanthrene
EPA 822/F-93-003

Fact Sheet: Technical Basis for Deriving Sediment Quality Criteria for Nonionic Organic Contaminants for the Protection of Benthic Organisms by Using Equilibrium Partitioning
EPA 822/F-93-012

Federal Register: January 18, 1994
Sediment Quality Criteria; Notice
EPA 822/Z-94-001

Guidelines for Deriving Site-Specific Sediment Quality Criteria for the Protection of Benthic Organisms
EPA 822/R-93-017

Sediment Quality Criteria for the Protection of Benthic Organisms: Acenaphthene
EPA 822/R-93-013
Dieldrin

EPA 822/R-93-015

Endrin

EPA 822/R-93-016

Fluoranthene

EPA 822/R-93-012

Phenanthrene

EPA 822/R-93-014

Technical Basis for Deriving Sediment Quality Criteria for Nonionic Organic Contaminants for the Protection of Benthic Organisms by Using Equilibrium Partitioning

EPA 822/R-93-011

Drinking Water Quality Criteria and Advisories

Cryptosporidium Health Advisory

EPA 822/K-94-001

Drinking Water Regulations and Health Advisories

EPA 822/R-94-001

Overview of the Health Effects of Selected Munitions Chemicals

EPA 822/R-93-022

Analytical Laboratory Methods

Methods for the Determination of Nonconventional Pesticides in Municipal and Industrial Wastewater - Vol. I

EPA 821/R-93-010a

Vol. II

EPA 821/R-93-010b

Preliminary Report of EPA Efforts to Replace Freon for the Determination of Oil and Grease - Revision 1

EPA 821/R-93-011

Proceedings of the 16th Annual EPA Conference on Analysis of Pollutants in the Environment

EPA 821/R-94-001

Contaminated Sediments

Contaminated Sediments News No. 10

EPA 823/N-93-001

No. 11

EPA 823/N-94-002

EPA's Contaminated Sediment Management Strategy [Proposed]

EPA 823/R-94-001

Evaluation of Dredged Material Proposed for Discharge in Waters of the U.S. Testing Manual (Draft):
Inland Testing Manual
EPA 823/B-94-002

Fact Sheet: Draft Inland Testing Manual (ITM)
EPA 823/F-94-002

Fact Sheet: EPA's Proposed Contaminated Sediment Management Strategy
EPA 823/F-94-003

Framework for the Development of the National Sediment Inventory
EPA 823/R-94-003

Proceedings of the National Sediment Inventory Workshop
EPA 823/R-94-002

QA/QC Guidance for Sampling and Analysis of Sediments, Water and Tissue for Dredged Material
Evaluation Phase I Chemical Evaluations
EPA 823/B-94-003

Water Quality Modeling and Waste Load Allocations

Windows Front-End to SWMM (Storm Water Management Model)
EPA 823/C-94-001

Windows Front-End to SWRRBWQ (Simulator for Water Resources in Rural Basins-Water Quality)
EPA 823/C-94-002

Fish Tissue Quality

Guidance for Assessing Chemical Contaminant Data for Use in Fish Advisories Vol. I: Fish Sampling
and Analysis
EPA 823/R-93-002
Vol. II: Risk Assessment and Fish Consumption Limits
EPA 823/B-94-004

National Fish Tissue Data Repository: Data Entry Guide Version 1.0 [ODES 1-2-3]
EPA 823/B-93-006
Data Entry Template and Menu System Diskette [ODES 1-2-3]
User Manual Version 1.0 [ODES 1-2-3]
EPA 823/B-93-003

National Listing of State Fish and Shellfish Consumption Advisories and Bans
EPA 823/B-93-005

Proceedings of the U.S. Environmental Protection Agency's National Technical Workshop "PCBs in Fish
Tissue"
EPA 823/R-93-003

Municipal Sewage Sludge

Fact Sheet: Amendments to Final Sewage Sludge Use and Disposal Rule
EPA 822/F-94-001

Great Lakes Guidance

Bioaccumulation Factor Portions of the Proposed Water Quality Guidance for the Great Lakes System
EPA 822/R-93-008

Comparison and Rank of Proposed Human Health Bioaccumulation Factors for the Great Lakes Initiative
EPA 822/R-93-010

Great Lakes Water Quality Initiative Technical Support Document for the Procedure to Determine Bioaccumulation Factors - July 1994
EPA 822/R-94-002

Pollution Prevention

How Best to Promote Industrial Pollution Prevention through the Effluent Guidelines Process: Recommendations of the Industrial Pollution Prevention Project (IP3) Focus Group
EPA 820/R-94-002

Industrial Pollution Prevention Project (IP3): Overview [Fact Sheet]
EPA 820/F-93-001

Other

Health and Ecological Criteria Division: 1993 Annual Report
EPA 822/R-93-023

General

Fact Sheet: Fluoride in Drinking Water
EPA#: 822/F-93-010

Primer: Office of Science and Technology
EPA 820/B-94-001

TABLE OF CONTENTS

<u>CATEGORY</u>	<u>Page</u>
Introduction	i
Clean Water Act Overview	ix
Safe Drinking Water Act Overview	xi
How to Use this Catalog	xiii
Ordering from NTIS	xiv
Ordering from ERIC	xix
Industrial Effluent Limitations and Guidelines	1
Industrial Effluent Limitations and Guidelines - supporting and historical documents	26
Water Quality Standards	45
Ambient Water Quality Criteria	53
Biological Quality Criteria	63
Sediment Quality Criteria	64
Drinking Water Quality Criteria and Advisories	67
Water Quality Modeling and Waste Load Allocations	75
Analytical Laboratory Methods	78
Contaminated Sediments	81
Fish Tissue Quality	83
Municipal Sewage Sludge	85
Videotapes	88
Great Lakes Guidance	89
Pollution Prevention	92
Other	93
General Materials (pamphlets, posters, fact sheets)	94
Datafiles and Software	98

Introduction

The Office of Science and Technology (OST) is responsible for developing sound, scientifically defensible standards, criteria, advisories, guidelines, limitations and standards guidelines under the Clean Water Act and the Safe Drinking Water Act. OST is also responsible for developing risk assessment methodologies and for providing risk assessment support for the Office of Water in the U.S. Environmental Protection Agency. These products articulate the goals and provide the regulatory framework for restoring and maintaining the biological, chemical, and physical integrity of the nation's water resources, for protecting the nation's public water supplies, and for achieving technology-based pollution control requirements in support of:

- * point source (end of pipe) discharge programs
- * nonpoint source programs
- * wetlands programs
- * drinking water programs
- * dredge material management programs
- * geographic-specific programs (e.g., Great Lakes, coastal, estuaries)

The Office of Science and Technology consists of several offices, which are discussed in the following sections:

- * Engineering and Analysis Division
- * Health and Ecological Criteria Division
- * Standards and Applied Science Division
- * Policy and Communications Staff
- * Budget and Program Management Staff

Office of Water Organization Chart

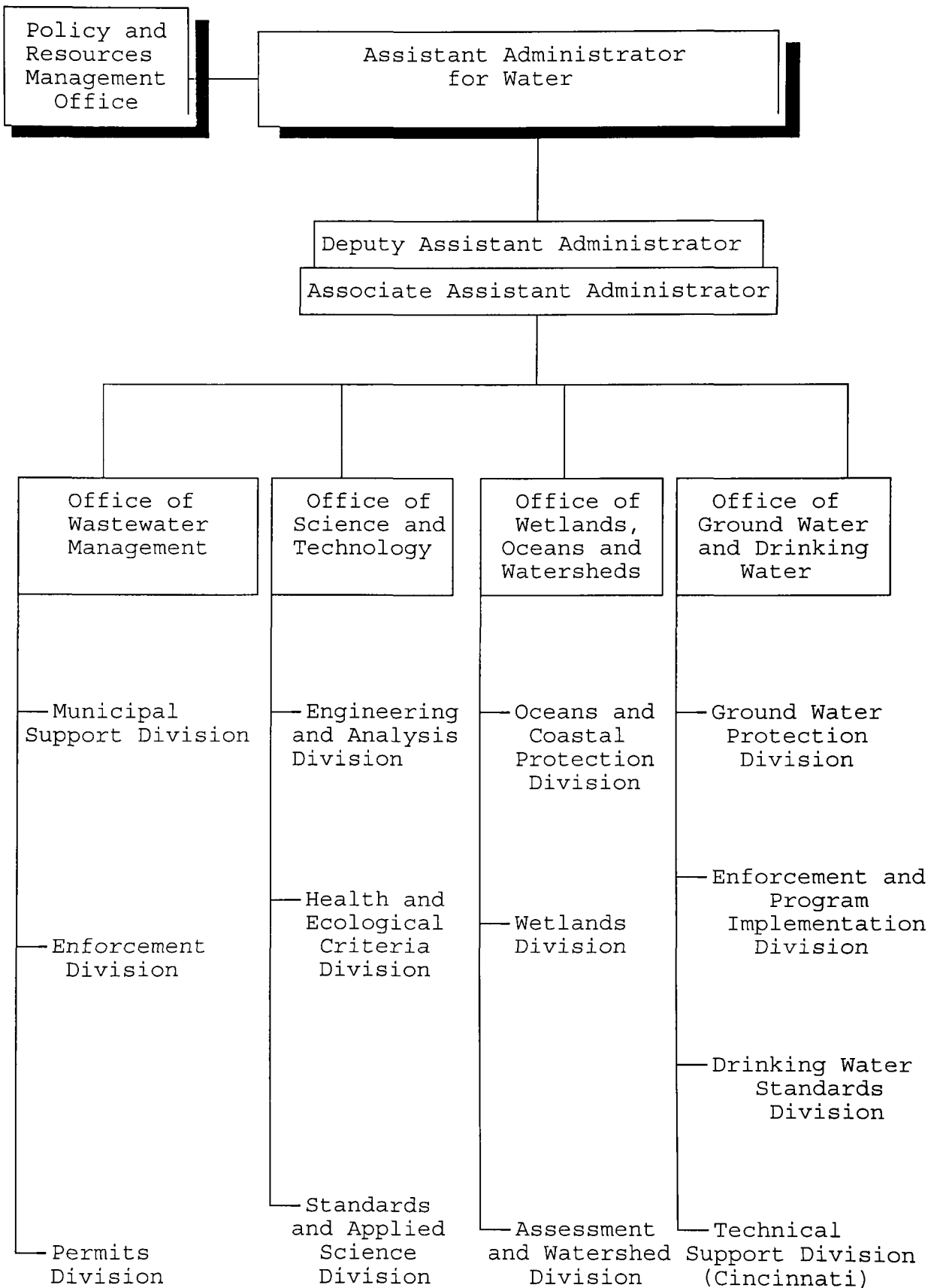

Office of Science and Technology
Organization Chart

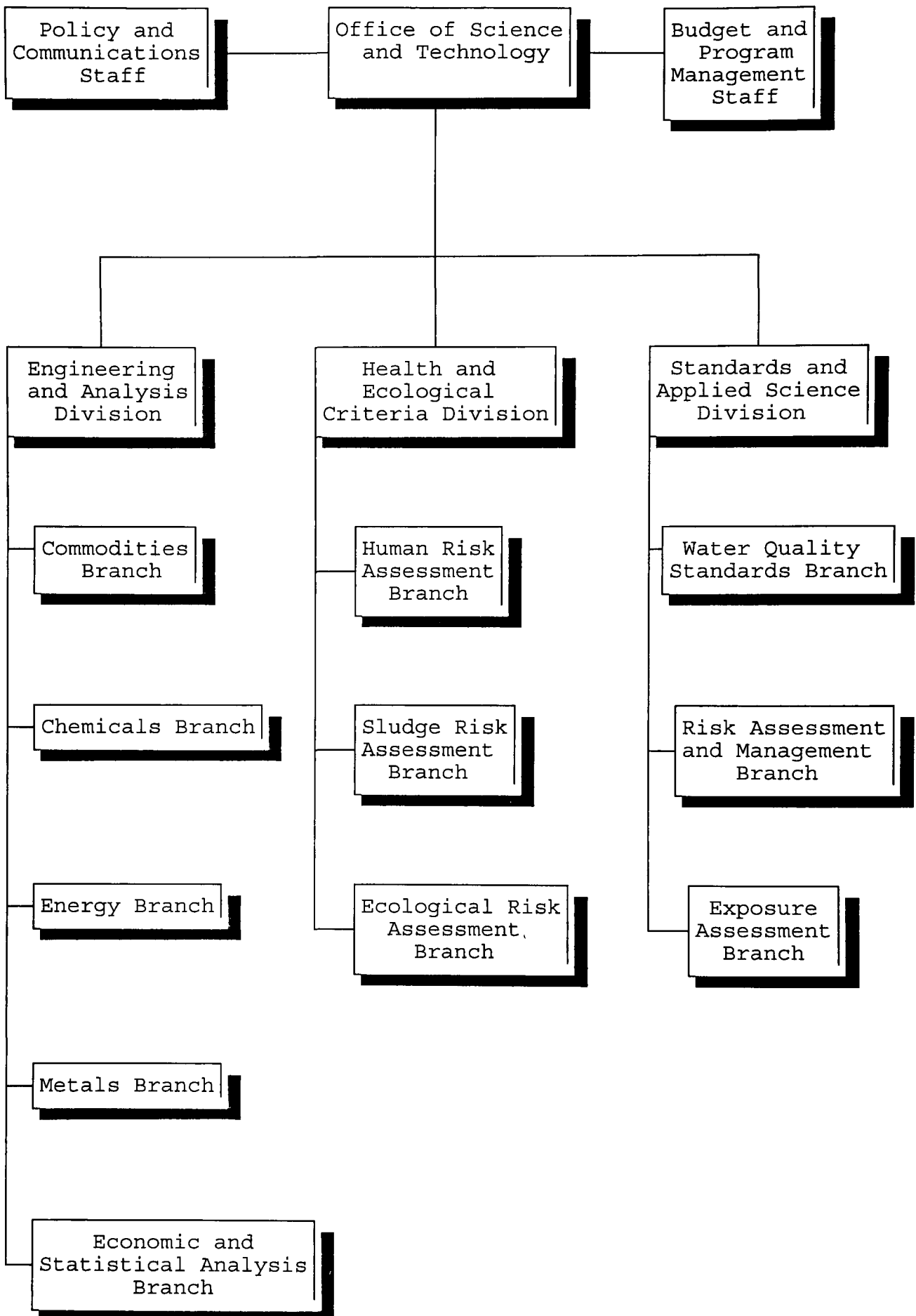

Engineering and Analysis Division

The Engineering and Analysis Division's goal is to provide national technology-based effluent limitations for industrial facilities discharging directly into the nation's waters and pretreatment standards for industries discharging into municipal treatment facilities.

The Consumer Commodities, Energy Industry, Chemicals Industry, Economic and Statistical Analysis, and Analytical Methods branches comprise the Division. The Consumer Commodities Branch develops effluent limitations and standards for pulp and paper, leather, textiles, timber, and similar types of industries. The Chemicals Branch develops effluent guidelines for organic chemicals manufacturing, plastics, waste treatment, and all industrial categories involving metals, including battery manufacturing and photographic. The Energy Branch develops effluent guidelines for inorganic chemicals, oil and gas, and pesticides manufacturing. The Economic and Statistical Analysis Branch conducts economic studies and analyses and prepares economic impact and regulatory analyses to identify national, regional, and international effects and benefits of regulations developed by the Office of Water. Effluent guidelines provide a means for regulating pollutants, through discharge permits, that is founded on technology to treat wastewaters. The Analytical Methods Staff conducts wastewater sampling analysis, initiates development of analytical methods of detection of pollutants in wastewater, sludge sediment, and other media, revising existing methods and developing wastewater treatment regulations.

Health and Ecological Criteria Division

The Health and Ecological Criteria Division (HECD) is responsible for developing sound, scientifically defensible criteria that articulate the goals for the nation's water resources through development and refinement of risk and exposure assessment methodologies. The Division provides all risk assessment methodologies and provides all risk assessment support for the Clean Water Act (CWA) and the Safe Drinking Water Act (SDWA), including maximum contaminant level goals (MCLGs) and health advisories. Specific criteria include:

- * Health goals for drinking water
- * Criteria for human health surface water
- * Criteria for aquatic life surface water

- * Sediment criteria
- * Biological criteria
- * Ecological criteria/habitat
- * Municipal sludge regulations
- * Human health risk assessment for water
- * Ecological risk assessment for water
- * Health advisories for drinking water
- * Unreasonable Risk to Health Guidance

Standards and Applied Science Division

The Standards and Applied Science Division's (SASD) responsibilities are to direct the national program for adoption of water quality standards, to develop policies and guidance on translation of criteria to specific waterbodies, and to develop and manage cross-media and multi-Agency policies to ensure exposure goals are attained. Other responsibilities include:

- * National products such as guidance, regulations, policies, strategies
- * Environmental assessments
- * National assessment studies
- * Management strategies for sediment contamination and fish contamination
- * Total Maximum Daily Loads, wasteload allocations, mixing zones

Primary Legislative Authority
for the Office of
Science and Technology

Clean Water Act Overview

The principal law governing pollution of the Nation's waterways is the Federal Water Pollution Control Act, or Clean Water Act. Originally enacted in 1948, it was totally revised by amendments in 1972 that gave the Act its current shape. The 1972 legislation spelled out ambitious programs for water quality improvement that are still being implemented by industries and municipalities. Congress made certain fine-tuning amendments in 1977, revised portions of the law in 1981, and enacted further amendments in 1987.

The Clean Water Act has as its objective the restoration and maintenance of the "chemical, physical, and biological integrity of the Nation's waters." Two goals also were established in the 1972 legislation: zero discharge of pollutants by 1985 and, as an interim goal and where possible, water quality that is both "fishable and swimmable" by mid-1983. While those dates have passed, the goals remain, and efforts to attain the goals continue.

Major parts of the Act are title II and title VI provisions which authorize Federal financial assistance for municipal sewage treatment plant construction and regulatory requirements, found throughout the Act, that apply to industrial and municipal dischargers.

The Act has been termed a technology-forcing statute because of the rigorous demands placed on those who are regulated by it to achieve higher and higher levels of pollution abatement. Industries were given until July 1, 1977, to install "best practicable control technology" (BPT) to clean up waste discharges.

The Clean Water Act required greater pollutant cleanup than BPT by no later than March 31, 1989, generally demanding that industry use the "best available technology" (BAT) that is economically achievable. In addition to the BPT and BAT national standards, States are required to implement control strategies for so-called "toxic hot spots" -- waters expected to remain polluted by toxic chemicals even after industrial dischargers have installed the best available cleanup technologies required under the law.

The Environmental Protection Agency (EPA) issues regulations containing the BPT and BAT effluent standards applicable to categories of industrial sources (such as iron and steel manufacturing, organic chemical manufacturing, petroleum refining, and others). Certain responsibilities are delegated to the States, and this Act, like other environmental laws, embodies a philosophy of Federal-State partnership in which the Federal government sets the agenda and standards for pollution abatement while States carry out day-to-day activities of implementation and enforcement.

In addition, States are responsible for establishing water quality standards, which consist of a designated use (recreation, water supply, industrial, or other), plus a numerical or narrative statement identifying the maximum concentrations of various pollutants which would not interfere with the designated use. These standards serve as the backup to federally set technology-based requirements, by indicating where additional pollution controls are needed to achieve the overall goals of the Act.

While the Act imposes great technological demands, it also recognizes the need for comprehensive research on water quality problems. This is provided throughout the statute, on topics including pollution in the Great Lakes and Chesapeake Bay, in-place toxic pollutants in harbors and navigable waterways, and water pollution resulting from mine drainage. The Act provides support to train personnel who operate and maintain wastewater treatment facilities.

Safe Drinking Water Act Overview

The Safe Drinking Water Act (P.L. 93-523), enacted on December 16, 1974, and codified as 42 U.S.C. 300(f), is the basis for protecting public drinking water systems from harmful contaminants. The major part of this law is title XIV of the Public Health Service Act -- Safety of Public Water Systems. Basically, the Act directs the EPA Administrator to develop: (1) national primary drinking water regulations that incorporate maximum contaminant level goals and maximum contaminant levels or treatment techniques; (2) underground injection control regulations to protect underground sources of drinking water; and (3) groundwater protection grant programs for the administration of sole-source aquifer demonstration projects and for wellhead protection area programs. The Act permits these activities to be implemented by the States. The Act was last reauthorized in June 1986 (P.L. 99-339), and is authorized through FY91.

In promulgating national primary drinking water regulations (section 1412) EPA was directed to:

- * Issue national interim primary drinking water regulations, which were designed to protect health to the extent feasible, taking technology, treatment techniques, and costs into consideration.

The interim regulations became effective within 18 months of their promulgation and established maximum contaminant levels (MCLs) for ten inorganic chemicals, three organic chemical groups (comprising six pesticides and trihalomethanes), three radionuclides, microbes, and turbidity.

- * Contract with the National Academy of Sciences for a study to determine MCLs of pollutants that should be recommended for regulation.

Based on a report entitled "Drinking Water and Health," the Administrator was to propose and promulgate revised primary drinking water regulations for the 22 interim contaminants and any other contaminants that need to be regulated.

- * Issue secondary drinking water regulations, which specify the maximum contaminant levels necessary to protect public welfare and deal primarily with contaminants affecting drinking water odor and appearance.

These "aesthetics" standards are not federally enforceable and are issued only as guidelines for the States. The Administrator is required to promulgate regulations for State underground injection control programs to protect underground sources of drinking water.

These regulations contain minimum requirements for the underground injection of wastes in five well classes to protect underground sources of drinking water and require that a State prohibit any underground injection that was authorized by State permit (section 1421).

The 1986 amendments to the Safe Drinking Water Act created two new sections that focus on groundwater protection grants. Section 1427 established procedures for demonstration programs to develop, implement, and assess critical aquifer protection areas already designated by the Administrator as sole-source aquifers.

- * Awarded grants would pay for 50 percent of the costs of developing and implementing a protection program, and no grant may exceed \$4 million in any fiscal year.

The second grant program created under P.L. 99-339 established an elective program for protecting State wellhead areas around public water system wells.

- * If a State chooses to establish a wellhead protection program, and EPA approves the State's program, then the Administrator awards grants between 50 and 90 percent for costs incurred in developing and implementing the program.
- * A State choosing not to establish a wellhead protection program will only be "penalized" by not being eligible for a grant, and EPA has no authority to establish a wellhead program for a State.

The Safe Drinking Water Act has been amended four times since the original P.L. 93-523: (1) in November 1977 by P.L. 95-190; (2) in September 1979 by P.L. 96-63; (3) in December 1980 by P.L. 96-502; and (4) in June 1986 by P.L. 99-339. The 1986 amendments include provisions requiring EPA to (1) set drinking water regulations for 83 specified contaminants by June 1989, (2) promulgate requirements for disinfection and filtration of public water supplies and provide related technical assistance to small communities, (3) ban the use of lead pipes and lead solder in new drinking water distribution systems, (4) establish an elective wellhead protection program around public water supply wells, (5) establish an elective demonstration grant program for States and local authorities having designated sole-source aquifers to develop groundwater protection programs, and (6) issue rules for monitoring wells that inject wastes below a drinking water source. The amendments also increase EPA's enforcement authority. In addition, the 100th Congress enacted the Lead Contamination Control Act of 1988, (P.O. 100-572) which added a new part F to the SDWA. Part F is intended to reduce exposure to lead in drinking water, specifically by requiring the recall of lead-lined water coolers, and establishing an information and screening program for schools.

How to Use This Catalog

Ordering Publications from EPA

Many publications in this catalog are distributed compliments of the U.S. Environmental Protection Agency's Office of Science and Technology (OST). EPA distributes one free copy of each publication to each customer until supplies are depleted.

Publication titles are listed alphabetically under different subject categories. For each title you will find listed (if available):

EPA Number -----
NTIS Number -----
ERIC Number -----

These are the accession numbers by which a document is identified. The EPA number is a document's unique identifying number and should be used when ordering the document from the EPA.

When the EPA's supply of a publication is depleted, requestors are referred to either the National Technical Information Service (NTIS) or the Educational Resources Information Center (ERIC). These clearinghouses provide copies of OST publications for a fee. Both NTIS and ERIC assign unique identifying numbers to each document they distribute. Customers should use these numbers when ordering documents from either NTIS or ERIC.

To check on the current availability of any publication listed in this catalog write to:

U.S. Environmental Protection Agency
Office of Water Resource Center
RC-4100
401 M St., SW
Washington, DC 20460

Internet address: Waterpubs@EPAmail.EPA.gov

or call the Resource Center publications request line at (202) 260-7786. You will be notified if the document you request is no longer available from the EPA. When receiving a document from the EPA, please allow 3-4 weeks for delivery.

Instructions for ordering documents from NTIS and ERIC are outlined in the following pages.

Ordering Publications from NTIS

Customers may order documents from the National Technical Information Service in the following ways:

Telephone: (800) 553-6847 or (703) 487-4650
TDD (703) 487-4639, 8:30 a.m. to 5:30 p.m. EST

FAX (703) 321-8547. For assistance call (703) 487-4679

Telex - 64617 (international only)

Online Service Orders:

DIALOG: (800) 334-2564
OCLC: (800) 848-5800; in Ohio: (800) 848-8286
ORBIT: (800) 421-7229; in Virginia: (703) 442-0900
STN: (800) 848-6533; in Ohio: (800) 848-6538

Mail Orders - Send order form to:

National Technical Information Service
U.S. Department of Commerce
5285 Port Royal Road
Springfield, VA 22161

QuikSERVICE Know the cost in advance, availability restrictions, and the approximate time of shipment. The \$3.00 handling fee is waived. For information and an application, call (703) 487-4650 and ask for the free brochure PR-846.

Orders may be charged to an NTIS Deposit Account or the customer's American Express, VISA, or Mastercard. Checks or money orders are to be made payable to NTIS in U.S. dollars. Orders for foreign destinations are subject to foreign prices. If a purchase order is used, add \$7.50 to the total order (U.S., Canada, and Mexico only).

Shipping and Handling

A \$3.00 handling fee per order applies to orders from the U.S., Canada, and Mexico. For other countries, the handling fee is \$4.00.

Orders are sent first class or equivalent in the United States. Orders to other countries are shipped surface mail. Air mail is \$3.50 per report to Canada and Mexico and \$7.50 per report to other countries.

RUSH ORDERS are guaranteed to be processed within 24 hours and sent by overnight courier. Add \$15.00 to the price of each title. Outside U.S., Canada, or Mexico, add \$25.00 per title.

To order computer products on a RUSH basis, please call (800) 553-NTIS for complete information.

Orders may be picked up at NTIS, 5285 Port Royal Road, Springfield, Virginia (U.S. 495, exit 5 west) between 8:30 a.m. and 5:30 p.m., Monday through Friday.

Discounts and Credits

A 25 percent discount is available for most documents if 5 to 100 copies of a single title are ordered at the same time and shipped to the same address. For discounts on more than 100 copies, call NTIS at (703) 487-4650.

Academic libraries can receive a 10 percent discount education credit on orders. Call NTIS at (703) 487-4660.

State and local governments and State universities can get immediate credit and shipment of orders with "special credit" accounts without being charged the standard \$7.50 fee. For more information, call NTIS at (703) 487-4064 and ask for the free brochure PR-220.

NTIS Order Form

U.S. Department of Commerce
National Technical Information Service
Springfield, VA 22161

To order subscriptions, call (703) 487-4630.
TDD (To place orders), call (703) 487-4639.



(703) 487-4650

or FAX this form (703) 321-8547

For Rush Service—1-800-553-NTIS

Rush service is available for an additional fee by calling the number above. Rush orders are usually shipped next day by *overnight* courier in the U.S. or by Air Mail outside the U.S. *Do not mail rush orders.*

Ship to address

Date _____ DTIC Users Code _____
Contract No. _____ Last six digits _____
Company _____
Last Name _____ First Initial _____
Title _____
Address _____
City/State/ZIP _____
Attention _____
Telephone number _____ FAX number _____
Signature: _____
(Required to validate all orders)

Payment

☐ Charge my NTIS Deposit Account _____
Charge my ☐ VISA ☐ MasterCard ☐ American Express
Account No. _____
Exp. _____ Cardholder's name _____
☐ Check/Money order enclosed for \$ _____
(Payable in U.S. dollars)
☐ Bill me *—Add \$7.50. Purchase orders only accepted from Government agencies, educational institutions, or corporations. (Purchase order billing ONLY available to addresses in the U.S., Canada & Mexico)
Purchase Order No. _____

For a copy of the latest NTIS price code conversion table, call (703) 487-4650 and ask for list PR-360-3

Order Selection

Enter NTIS order numbers (Ordering by title alone will delay your order)	Customer Routing (up to 8 digits)	Unit Price	Quantity			Specify density for tape orders		Internat'l Air Mail (see reverse)	TOTAL PRICE
			Paper Copy	Micro-fiche**	Other	1800 bpi	6250 bpi		
1.									
2.									
3.									
4.									
5.									
6.									
7.									
8.									
9.									
10.									

SUBTOTAL from other side

Handling Fee U.S., Canada & Mexico—\$3
per order Other countries—\$4

* Billing Fee, add \$7.50

GRAND TOTAL

☐ OVER—Order continued on reverse

Please PRINT or TYPE.

Please PRINT or TYPE.

All prices are subject to change.

Ordering Publications from ERIC

Requestors may order documents from the Educational Resources Information Center (ERIC) the following ways:

Telephone: (800) 276-0462 or (614) 292-6717

Fax - Send order form to: (614) 292-0263

Mail orders Send order form to:

Educational Resources Information Center
1929 Kenny Road
Columbus, OH 43210-1015

Shipping and Handling

Shipping fees range from \$2.00 to \$10.00. Please see the ERIC Order form on the following pages or call ERIC for details on shipping fees.

Ship To: - (Customer number if known: _____)

Name: _____

Organization: _____

Address: _____

City/State/ZIP: _____

☐ ERIC/CSMEE Federal Tax ID #: 31-602-5986

ERIC/CSMEE EPA Order Form

Phone (____) ____-____

FAX (____) ____-____

PO Number _____

Item No.	Quantity	Abbreviated Title	Price	Total Cost

Unless exempt, any organization or individual residing in Ohio must pay 5.75% tax. To claim an exemption please provide a tax number or certificate with the order.

Subtotal

Shipping

Tax (Ohio residents)

Total Purchase

To order by FAX, transmit this form with Purchase Order or credit card number to: (614) 292-0263, or

Send this Order Form and Check To:

ERIC/CSMEE

1929 Kenny Road

Columbus, OH 43210-1080

(Tel: 614-292-6717)

Order Subtotal	Shipping*
\$ 2.00-\$ 10.00	\$2.00
\$10.01-\$ 25.00	\$3.50
\$25.01-\$ 50.00	\$6.00
\$50.01-\$ 75.00	\$8.00
\$75.01-\$100.00	\$10.00
Over \$100.00	Add 10%

International Rates Apply Outside USA

If you prefer to use your VISA or MASTER CARD, please provide the following information:

Credit Card Number: _____ ☐ VISA ☐ Mastercard

Expiration Date: _____ Cardholder's Name: _____

(Please Print)

Cardholder's Signature : _____

This section is listed alphabetically by point source category. Where applicable, the 40 CFR Citation is given. For some categories, there is no 40 CFR Regulation. This section is further divided between the most current documents available and older historical documents.

INDUSTRIAL EFFLUENT LIMITATIONS AND GUIDELINES - CURRENT DOCUMENTS

Aluminum Forming (40 CFR 467)

- | | |
|--|--|
| •Aluminum, Copper, and Nonferrous Metals Forming and Metal Powders Pretreatment Standards: A Guidance Manual
EPA#: 800/B-89-001 YEAR: 1989 | NTIS#: PB91-145441
ERIC#: W-119 |
| •Cost Effectiveness Analysis of Effluent Guidelines and Standards for the Aluminum Forming Category
EPA#: YEAR: | NTIS#: PB93-156107
ERIC#: D-894 |
| •Development Document for Effluent Limitations Guidelines and Standards for the Aluminum Forming Point Source Category
Vol. I [Final]
EPA#: 440/1-84-073v1 YEAR: 1984 | NTIS#: PB84-244425
ERIC#: D-775 |
| Vol. II [Final]
EPA#: 440/1-84-073v2 YEAR: 1984 | NTIS#: PB84-244433
ERIC#: D-357 |
| •Economic Impact Analysis of Effluent Limitations Guidelines and Standards for the Aluminum Forming Point Source Category
EPA#: 440/2-83-010 YEAR: 1983 | NTIS#: PB84-139757 |
| •Final Effluent Guidelines: Rulemaking for the Aluminum Forming Point Source Category
EPA#: YEAR: 1983 | NTIS#: D-895
ERIC#: D-895 |

Asbestos Manufacturing (40 CFR 427)

- | | |
|---|------------------|
| •Development Document for Effluent Limitations Guidelines and New Source Performance Standards for the Building, Construction, and Paper Segment of the Asbestos Manufacturing Point Source Category
EPA#: 440/1-74-017a YEAR: 1974 | NTIS#: PB-238320 |
| •Development Document for Effluent Limitations Guidelines and New Source Performance Standards for the Textile, Friction Materials and Sealing Devices Segment of the Asbestos Manufacturing Point Source Category
EPA#: 440/1-74-035a YEAR: 1974 | NTIS#: PB-240860 |
| •Economic Analysis of Effluent Guidelines: The Textiles, Friction and Sealing Materials Segment of the Asbestos Manufacturing Industry
EPA#: 230/2-74-030 YEAR: 1975 | NTIS#: PB-250683 |

•Economic Analysis of Effluent Guidelines for the Asbestos Industry
EPA#: 230/2-74-001 YEAR: 1974

NTIS#: PB-238268
ERIC#: D-892

Battery Manufacturing (40 CFR 461)

•Cost-Effectiveness Analysis of Effluent Standards and Limitations for Battery Manufacturing
EPA#: YEAR:

NTIS#: PB92-231893
ERIC#: D-908

•Development Document for Effluent Limitations Guidelines and Standards for Battery Manufacturing Point Source Category, Vol. I Subcategories: Cadmium, Calcium, Leclanche, Lithium, Magnesium, Zinc [Final]
EPA#: 440/1-84-067a YEAR: 1984

NTIS#: PB85-121507
ERIC#: D-855

Vol. II Subcategory: Lead [Final]
EPA#: 440/1-84-067b YEAR: 1984

NTIS#: PB85-121515
ERIC#: D-850

•Economic Impact Analysis of Effluent Limitations and Standards for the Battery Manufacturing Industry
EPA#: 440/2-84-002 YEAR: 1984

NTIS#: PB92-231901
ERIC#: D-913

•Guidance Manual for Battery Manufacturing Pretreatment Standards
EPA#: 440/1-87-014 YEAR: 1987

NTIS#: PB92-117951
ERIC#:

Builders' Paper and Board Mills (40 CFR 431)

•Development Document for Best Conventional Pollutant Control Technology Effluent Limitations Guidelines for the Pulp, Paper, and Paperboard and the Builders' Paper and Board Mills Point Source Categories [Final]
EPA#: 440/1-86-025 YEAR: 1986

NTIS#: PB87-172250
ERIC#: D-673

•Development Document for Effluent Limitations Guidelines and Standards for the Pulp, Paper, and Paperboard and the Builders' Paper and Board Mills Point Source Categories [Final]
EPA#: 440/1-82-025 YEAR: 1982

NTIS#: PB83-163949
ERIC#:

•Guidance Manual for Pulp, Paper and Paperboard and Builders' Paper and Board Mills Pretreatment Standards
EPA#: 440/1-87-014 YEAR: 1984

NTIS#: PB92-231638

Carbon Black Manufacturing (40 CFR 458)

•Development Document for Interim Final Effluent Limitations, Guidelines and Proposed New Source Performance Standards for the Carbon Black Manufacturing Point Source Category - Group II
EPA#: 440/1-76-060h YEAR: 1976

NTIS#:
ERIC#: D-911

Cement Manufacturing (40 CFR 411)

- Development Document for Effluent Limitations Guidelines and New Source Performance Standards for the Cement Manufacturing Point Source Category
EPA#: 440/1-74-005a YEAR: 1974 NTIS#: PB-238610
- Economic Analysis of Effluent Guidelines: Cement Industry
EPA#: 230/2-74-004 YEAR: 1974 NTIS#: PB-234442

Centralized Waste Treatment (Landfills and Incinerators) (40 CFR 437)

- Preliminary Data Summary for the Hazardous Waste Treatment Industry
EPA#: 440/1-89-100 YEAR: 1989 NTIS#: PB90-126517

Coal Mining (40 CFR 434)

- Development Document for Effluent Limitations Guidelines and Standards for the Coal Mining Point Source Category [Final]
EPA#: 440/1-82-057 YEAR: 1982 NTIS#: PB83-180422
ERIC#: D-666
- Economic Impact Analysis of Effluent Limitations and Standards for the Coal Mining Industry
EPA#: 440/2-82-006 YEAR: 1982 NTIS#: PB83-159392
ERIC#: D-915

Coil Coating (40 CFR 465)

- Development Document for Effluent Limitations Guidelines and Standards for the Coil Coating Point Source Category (Phase I) [Final]
EPA#: 440/1-82-071 YEAR: 1982 NTIS#: PB83-205542
ERIC#: D-668
- Economic Analysis of Effluent Limitations and Standards for the Coil Coating Industry
EPA#: 440/2-82-010 YEAR: 1982 NTIS#: PB93-167070
ERIC#: D-912
- Final Effluent Guidelines: Rulemaking for the Coil Coating Point Source Category
EPA#: YEAR: 1983 NTIS#:
ERIC#: D-920

- Canmaking Subcategory

- Development Document for Effluent Limitations Guidelines and Standards for the Coil Coating Point Source Category (Canmaking Subcategory) [Final]
EPA#: 440/1-83-071 YEAR: 1983 NTIS#: PB84-198647
ERIC#: D-714
- Economic Impact Analysis of Effluent Limitations and Standards for the Canmaking Industry
EPA#: 440/2-83-011 YEAR: 1983 NTIS#: PB84-155357
ERIC#: D-914

•Final Effluent Guidelines: Rulemaking for the Canmaking Subcategory of the Coil Coating Point Source Category	NTIS#:	
EPA#: YEAR: 1983	ERIC#:	D-919

Concrete Products Industry

•Guidance Development Document for Effluent Limitations Guidelines and New Source Performance Standards for the Concrete Products Point Source Category	NTIS#:	PB92-231943
EPA#: 440/1-78-090 YEAR: 1978	ERIC#:	D-904

Copper Forming (40 CFR 468)

•Aluminum, Copper, and Nonferrous Metals Forming and Metal Powders Pretreatment Standards: A Guidance Manual	NTIS#:	PB91-145441
EPA#: 800/B-89-001 YEAR: 1989	ERIC#:	W-119
•Cost Effectiveness Analysis of Effluent Standards and Limitations for the Copper Forming Industry	NTIS#:	PB93-156719
EPA#: YEAR: 1983	ERIC#:	D-900
•Development Document for Effluent Limitations Guidelines and Standards for the Copper Forming Point Source Category [Final]	NTIS#:	PB84-192459
EPA#: 440/1-84-074 YEAR: 1984	ERIC#:	D-715
•Economic Impact Analysis of Effluent Limitations and Standards for the Copper Forming Industry	NTIS#:	PB83-263780
EPA#: 440/2-83-006 YEAR: 1983	ERIC#:	D-902
•Federal Register: August 15, 1983 40 CFR Part 468 Effluent Limitations Guidelines, Pretreatment Standards, and New Source Performance Standards; Copper Forming Point Source Category; Final Rule	ERIC#:	D-937

Dairy Products Processing (40 CFR 405)

•Development Document for Effluent Limitations Guidelines and New Source Performance Standards for the Dairy Product Processing Point Source Category	NTIS#:	PB-238835
EPA#: 440/1-74-021a YEAR: 1974	ERIC#:	D-901

Drum Reconditioning

•Preliminary Data Summary for the Drum Reconditioning Industry	NTIS#:	PB90-126491
EPA#: 440/1-89-101 YEAR: 1989	ERIC#:	

Electrical and Electronic Components (40 CFR 469)

- Development Document for Effluent Limitations Guidelines and Standards for the Electrical and Electronic Components Point Source Category (Phase I) [Final]
EPA#: 440/1-83-075 YEAR: 1983
NTIS#: D-663
ERIC#: D-663
- Development Document for Effluent Limitations Guidelines for the Electrical and Electronic Components Point Source Category - Phase II
EPA#: 440/1-84-075 YEAR: 1983
NTIS#: PB92-232016
- Economic Impact Analysis of Effluent Limitations and Standards for the Electrical and Electronic Components Industry - Phase I
EPA#: 440/2-83-005 YEAR: 1983
NTIS#: PB83-226522

Electroplating (40 CFR 413)

- Development Document for Existing Source Pretreatment Standards for the Electroplating Point Source Category [Final]
EPA#: 440/1-79-003 YEAR: 1979
NTIS#: PB80-196488
ERIC#: D-926
- Economic Analysis of Pretreatment Standards for Existing Sources of the Electroplating Point Source Category
EPA#: 440/2-79-031 YEAR: 1979
NTIS#: PB80-135262
- Federal Register: January 28, 1981
40 CFR Part 413
Effluent Guidelines and Standards; Electroplating Point Source Category
Pretreatment Standards for Existing Sources; Final Rule and Amendments
ERIC#: D-936
- Guidance Manual for Electroplating and Metal Finishing Pretreatment Standards
EPA#: 440/1-84-091g YEAR: 1984
NTIS#: PB87-192597
ERIC#: W-118

Ethanol-for-Fuel Industry

- Multimedia Technical Support Document for the Ethanol-for-Fuel Industry
EPA#: 440/1-86-093 YEAR: 1986
NTIS#: PB86-177557
ERIC#: D-859

Explosives Manufacturing (40 CFR 457)

- Development Document for Interim Final Effluent Limitations Guidelines and Proposed New Source Performance Standards for the Explosives Manufacturing Point Source Category - Group II
EPA#: 440/1-76-060j YEAR: 1976
NTIS#: PB92-231950
ERIC#: D-744
- Economic Analysis of Interim Final Effluent Guidelines for Selected Segments of the Explosive Industry - Group II
EPA#: 230/1-75-065a YEAR: 1976
NTIS#: PB93-155935
ERIC#: D-929

Feedlots (40 CFR 412)

- Development Document for Effluent Limitations Guidelines and New Source Performance Standards: Feedlots Point Source Category
EPA#: 440/1-74-004a YEAR: 1974 NTIS#: PB-238651
- Economic Analysis of Effluent Guidelines on the Feedlots: Large Scale Segments
EPA#: 230/2-76-008 YEAR: 1976 NTIS#: PB-264002

Ferroalloy Manufacturing (40 CFR 424)

- Development Document for Effluent Limitations Guidelines and New Source Performance Standards for the Smelting and Slag Processing Segment of the Ferroalloy Manufacturing Point Source Category
EPA#: 440/1-74-008a YEAR: 1974 NTIS#: PB-238650
- Development Document for Interim Final Effluent Limitations Guidelines and Proposed New Source Performance Standards for the Calcium Carbide Segment of the Ferroalloy Manufacturing Point Source Category - Group I, Phase II
EPA#: 440/1-75-038 YEAR: 1975 NTIS#: PB92-231919
ERIC#: D-927
- Development Document for Interim Final Effluent Limitations Guidelines and Proposed New Source Performance Standards for the Electrolytic Ferroalloys Segment of the Ferroalloy Manufacturing Point Source Category - Group I, Phase II
EPA#: 440/1-75-038a YEAR: 1975 NTIS#: D-816
ERIC#: D-816
- Economic Analysis of Effluent Guidelines: Ferroalloys Industry
EPA#: 230/2-74-009 YEAR: 1974 NTIS#: PB-234045

Fertilizer Manufacturing (40 CFR 418)

- Development Document for Effluent Limitations Guidelines and New Source Performance Standards for the Basic Fertilizer Chemicals Segment of the Fertilizer Manufacturing Point Source Category
EPA#: 440/1-74-011a YEAR: 1974 NTIS#: PB-238652
ERIC#: D-772
- Development Document for Effluent Limitations Guidelines and New Source Performance Standards for the Formulated Fertilizer Segment of the Fertilizer Manufacturing Point Source Category
EPA#: 440/1-75-042a YEAR: 1975 NTIS#: PB-240863
- Economic Analysis of Effluent Guidelines: Fertilizer Industry
EPA#: 230/2-74-010 YEAR: 1974 NTIS#: PB-241315
- Economic Impact Analysis of Proposed Amendments to Effluent Limitations and Standards for the Fertilizer Manufacturing Industry
EPA#: 440/2-83-017 YEAR: 1984 NTIS#: D-932
ERIC#: D-932

Fish Hatcheries

- Development Document for Recommended Effluent Limitations Guidelines and Standards of Performance for the Fish Hatcheries and Farms Point Source Category
EPA#: YEAR: 1977
NTIS#: PB94-120102
ERIC#: D-818
- Economic Analysis of Potential Effluent Guidelines for Selected Segments of the Fish Hatchery and Farm Industry
EPA#: 230/1-76-056 YEAR: 1976
NTIS#: PB93-161651
ERIC#: D-718

Foods and Beverages (Miscellaneous)

- Development Document for Effluent Limitations Guidelines and New Source Performance Addendum for the Hydrolyzed Vegetable Protein Segment of the Miscellaneous Foods and Beverages Point Source Category [Draft]
EPA#: YEAR: 1975
NTIS#: D-923
ERIC#: D-923
- Development Document for Effluent Limitations Guidelines and New Source Performance Standards for the Blended and Prepared Flour Addendum to the Miscellaneous Foods and Beverages Point Source Category [Draft]
EPA#: YEAR: 1975
NTIS#: D-356
ERIC#: D-356
- Development Document for Effluent Limitations Guidelines and New Source Performance Standards for the Miscellaneous Foods and Beverages Point Source Category [Draft]
EPA#: YEAR: 1975
NTIS#: D-946
ERIC#: D-946

Fruits and Vegetables Processing (40 CFR 407)

- Development Document for Effluent Limitations Guidelines and New Source Performance Standards for the Apple, Citrus and Potato Processing Segment of the Canned and Preserved Fruits and Vegetables Point Source Category
EPA#: 440/1-74-027a YEAR: 1974
NTIS#: PB-238649
ERIC#: D-924
- Development Document for Interim Final and Proposed Effluent Limitations Guidelines and New Source Performance Standards for the Fruits, Vegetables and Specialties Segment of the Canned and Preserved Fruits and Vegetables Point Source Category - Group I, Phase II
EPA#: 440/1-75-046 YEAR: 1975
NTIS#: PB92-232065
ERIC#: D-716
- Economic Analysis of Effluent Guidelines: Apple, Citrus and Potato Processing Segments of the Canned and Preserved Fruits and Vegetable Industry
EPA#: 230/2-74-012 YEAR: 1975
NTIS#: PB-240195

Glass Manufacturing (40 CFR 426)

- Development Document for Effluent Limitations Guidelines and New Source Performance Standards for the Flat Glass Segment of the Glass Manufacturing Point Source Category
EPA#: 440/1-74-001c YEAR: 1974
NTIS#: PB-238907
- Development Document for Effluent Limitations Guidelines and New Source Performance Standards for the Insulation Fiberglass Manufacturing Segment of the Glass Manufacturing Point Source Category
EPA#: 440/1-74-001b YEAR: 1974
NTIS#: PB-238078
ERIC#: D-749
- Development Document for Effluent Limitations Guidelines and New Source Performance Standards for the Machines Pressed Glass, Machine Pressed and Blown Glass, and Glass Tubing Non-Danner Processes Manufacturing Subcategories of the Pressed and Blown Glass Segment of the Glass Manufacturing Point Source Category [Draft]
EPA#: YEAR: 1976
NTIS#: ERIC#: D-774
- Development Document for Effluent Limitations Guidelines and New Source Performance Standards for the Pressed and Blown Glass Segment of the Glass Manufacturing Point Source Category
EPA#: 440/1-75-034a YEAR: 1975
NTIS#: PB-256854
- Economic Analysis of Effluent Guidelines: Flat Glass Industry
EPA#: 230/2-74-013 YEAR: 1974
NTIS#: PB-234845
- Economic Analysis of Effluent Guidelines: Insulation Fiberglass Industry
EPA#: 230/2-74-011 YEAR: 1975
NTIS#: PB-240649

Grain Mills (40 CFR 406)

- Development Document for Effluent Limitations Guidelines and New Source Performance Standards for the Animal Feed, Breakfast Cereal, and Wheat Starch Segments of the Grain Mills Point Source Category
EPA#: 440/1-74-039a YEAR: 1974
NTIS#: PB-240861
- Development Document for Effluent Limitations Guidelines and New Source Performance Standards for the Grain Processing Segment of the Grain Mills Point Source Category
EPA#: 440/1-74-028a YEAR: 1974
NTIS#: PB-238316
ERIC#: D-925
- Economic Analysis of Effluent Guidelines: Grain Processing Segment of the Grain Mills Industry
EPA#: 230/2-74-014 YEAR: 1975
NTIS#: PB-240196
- Economic Impact Analysis of Effluent Guidelines: Animal Feed, Breakfast Cereal and Wheat Starch Segments of the Grain Mills Industry
EPA#: 230/2-75-038 YEAR: 1975
NTIS#: PB-245082

Gum and Wood Chemicals Manufacturing (40 CFR 454)

- Development Document for Effluent Limitations Guidelines and Standards for the Gum and Wood Chemicals Manufacturing Point Source Category [Proposed]
EPA#: 440/1-79-078b YEAR: 1979 NTIS#: PB92-232040 ERIC#: D-737
- Development Document for Interim Final Effluent Limitations, Guidelines and Proposed New Source Performance Standards for the Gum and Wood Chemicals Manufacturing Point Source Category - Group II
EPA#: 440/1-76-060b YEAR: 1976 NTIS#: ERIC#:
- Economic Analysis of Interim Final Effluent Guidelines for the Gum and Wood Chemicals Industry--Group II
EPA#: 230/1-76-065e YEAR: 1976 NTIS#: PB93-167740 ERIC#: D-930

Hospitals (40 CFR 460)

- Development Document for Interim Final Effluent Limitations, Guidelines and Proposed New Source Performance Standards for the Hospital Point Source Category - Group II
EPA#: 440/1-76-060n YEAR: 1976 NTIS#: PB87-192670 ERIC#:
- Economic Analysis of Interim Final Effluent Guidelines for the Hospitals Industry Group II
EPA#: 230/1-76-065b YEAR: 1976 NTIS#: PB93-153955 ERIC#: D-931
- Preliminary Data Summary for the Hospitals Point Source Category
EPA#: 440/1-89-060n YEAR: 1989 NTIS#: PB90-126459 ERIC#: D-882

Industrial Laundries (40 CFR 441)

- Development Document for Effluent Limitations Guidelines and Standards for the Auto and Other Laundries Point Source Category
EPA#: YEAR: 1980 NTIS#: ERIC#: D-655
- Guidance Document for Effluent Discharges from the Auto and Other Laundries Point Source Category
EPA#: YEAR: 1982 NTIS#: PB92-231927 ERIC#: D-957
- Preliminary Data Summary for Industrial Laundries
EPA#: 440/1-89-103 YEAR: 1989 NTIS#: PB90-126541 ERIC#: D-674

Ink Formulating (40 CFR 447)

- Development Document for Proposed Effluent Limitations Guidelines, New Source Performance Standards, and Pretreatment Standards for the Ink Formulating Point Source Category
EPA#: 440/1-79-090b YEAR: 1979 NTIS#: PB81-178188 ERIC#: D-360

Inorganic Chemicals (40 CFR 415)

- Development Document for Effluent Limitations Guidelines and Standards for the Inorganic Chemicals Point Source Category - Phase II [Final]
EPA#: 440/1-84-007 YEAR: 1984
NTIS#: PB85-156446
ERIC#: D-669
- Development Document for Effluent Limitations Guidelines, New Source Performance Standards and Pretreatment Standards for the Inorganic Chemicals Manufacturing Point Source Category
EPA#: 440/1-82-007 YEAR: 1982
NTIS#: PB82-265612
- Economic Impact Analysis of Effluent Limitations and Standards for the Inorganic Chemicals Industry Phase II
EPA#: 440/2-84-013 YEAR: 1984
NTIS#: PB85-102374
ERIC#: D-951
- Economic Impact Analysis of Pollution Control Technologies for Segments of the Inorganic Chemicals Manufacturing Industry
EPA#: 440/2-81-023 YEAR: 1982
NTIS#: PB83-106757

Iron and Steel Manufacturing (40 CFR 420)

- Development Document for Effluent Limitations Guidelines and Standards for the Iron and Steel Manufacturing Point Source Category
Vol. I: General [Final]
EPA#: 440/1-82-024.1 YEAR: 1982
NTIS#: PB82-240425
ERIC#: D-358
- Vol. II: Coke Making Subcategory, Sintering Subcategory, Iron Making Subcategory [Final]
EPA#: 440/1-82-024.2 YEAR: 1982
NTIS#: PB82-240433
ERIC#: D-795
- Vol. III: Steel Making Subcategory, Vacuum Degassing Subcategory, Continuous Casting Subcategory [Final]
EPA#: 440/1-82-024.3 YEAR: 1982
NTIS#: PB82-240441
ERIC#: D-664
- Vol. IV: Hot Forming Subcategory [Final]
EPA#: 440/1-82-024.4 YEAR: 1982
NTIS#: PB82-240458
ERIC#: D-665
- Vol. V: Salt Bath Descaling Subcategory, Acid Pickling Subcategory [Final]
EPA#: 440/1-82-024.5 YEAR: 1982
NTIS#: PB82-240466
ERIC#: D-796
- Vol. VI: Cold Forming Subcategory, Alkaline Cleaning Subcategory, Hot Coating Subcategory [Final]
EPA#: 440/1-82-024.6 YEAR: 1982
NTIS#: PB82-240474
ERIC#: D-730
- Economic Analysis of Final Effluent Limitations Guidelines, New Source Performance Standards, and Pretreatment Standards for the Iron and Steel Manufacturing Point Source Category
EPA#: 230/4-82-003 YEAR: 1982
NTIS#: PB82-231291
ERIC#: D-949
- Economic Assessment of the Benefits of the Final Effluent Limitations Guidelines for Iron and Steel Manufacturers [Executive Summary, Vol. I, II, III]
EPA#: 230/4-82-005 YEAR: 1982
NTIS#: PB82-260670

- | | | |
|--|--------|-------------|
| •Economic Status of the Iron and Steel Industry | NTIS#: | |
| EPA#: YEAR: 1984 | ERIC#: | D-952 |
| •Guidance Manual for the Iron and Steel Manufacturing Pretreatment Standards | NTIS#: | PB92-114388 |
| EPA#: 821/B-85-001 YEAR: 1985 | ERIC#: | W-103 |

Leather Tanning and Finishing (40 CFR 425)

- | | | |
|--|--------|-------------|
| •Development Document for Effluent Limitations Guidelines and Standards for the Leather Tanning and Finishing Point Source Category [Final] | NTIS#: | PB83-172593 |
| EPA#: 440/1-82-016 YEAR: 1982 | ERIC#: | D-856 |
| •Economic Impact Analysis of Effluent Limitations and Standards for the Leather Tanning Industry | NTIS#: | PB83-159228 |
| EPA#: 440/2-82-018 YEAR: 1982 | | |
| •Final Effluent Guidelines: Rulemaking for the Leather Tanning and Finishing Point Source Category | NTIS#: | |
| EPA#: YEAR: 1983 | ERIC#: | D-953 |
| •Guidance Manual for Leather Tanning and Finishing Pretreatment Standards | NTIS#: | PB92-232024 |
| EPA#: 800/R-86-001 YEAR: 1986 | ERIC#: | W-117 |
| •Supplemental Development Document for Effluent Limitations Guidelines and Standards for the Leather Tanning and Finishing Point Source Category [Final] | NTIS#: | PB88-213541 |
| EPA#: 440/1-88-016s YEAR: 1988 | ERIC#: | D-960 |

Livestock Market Industry

- | | | |
|--|--------|-------|
| •Development Document for Effluent Limitations Guidelines and Standards of Performance for the Livestock Market Industry [Draft] | NTIS#: | |
| EPA#: YEAR: 1976 | ERIC#: | D-962 |

Low BTU Gasification

- | | | |
|--|--------|-------|
| •Low BTU Gasifier Wastewater: Technical Support Document | NTIS#: | |
| EPA#: YEAR: 1986 | ERIC#: | D-958 |

Meat Products (40 CFR 432)

- | | | |
|---|--------|-----------|
| •Development Document for Effluent Limitations Guidelines and New Source Performance Standards for the Red Meat Processing Segment of the Meat Product and Rendering Processing Point Source Category | NTIS#: | PB-238836 |
| EPA#: 440/1-74-012a YEAR: 1974 | ERIC#: | |

- Development Document for Effluent Limitations Guidelines and New Source Performance Standards for the Renderer Segment of the Meat Products and Rendering Processing Point Source Category
EPA#: 440/1-74-031d YEAR: 1975 NTIS#: PB-253572
- Development Document for Proposed Effluent Limitations Guidelines and New Source Performance Standards for the Poultry Segment of the Meat Product and Rendering Process Point Source Category - Group I, Phase II
EPA#: 440/1-75-031b YEAR: 1975 NTIS#: D-947
ERIC#:
- Economic Analysis of Effluent Guidelines: Meat Packing Industry
EPA#: 230/2-74-017 YEAR: 1974 NTIS#: PB-235303
- Economic Impact Analysis of Effluent Guidelines: Meat Processing Segment of the Meat Industry
EPA#: 230/2-74-040 YEAR: 1977 NTIS#: PB93-161644
ERIC#: D-950
- Supplement to Development Document for Effluent Limitations Guidelines and New Source Performance Standards Reprint for the Renderer Segment of the Meat Products and Rendering Point Source Category
EPA#: 440/1-78-031e YEAR: 1978 NTIS#: PB92-232008
ERIC#: D-959

Metal Finishing (40 CFR 433)

- Cost-Effectiveness Analysis of Effluent Standards and Limitations for the Metal Finishing Industry [Final Report]
EPA#: YEAR: 1983 NTIS#: PB93-164556
ERIC#: D-945
- Development Document for Effluent Limitations Guidelines and Standards for the Metal Finishing Point Source Category [Final]
EPA#: 440/1-83-091 YEAR: 1983 NTIS#: PB84-115989
ERIC#:
- Economic Impact Analysis of Effluent Standards and Limitations for the Metal Finishing Industry
EPA#: 440/2-83-007 YEAR: 1983 NTIS#: PB83-245068
- Guidance Manual for Electroplating and Metal Finishing Pretreatment Standards
EPA#: 440/1-84-091g YEAR: 1984 NTIS#: PB87-192597
ERIC#: W-118

Metal Molding and Casting (Foundries) (40 CFR 464)

- Development Document for Effluent Limitations Guidelines and Standards for the Metal Molding and Casting (Foundries) Point Source Category [Final]
EPA#: 440/1-85-070 YEAR: 1985 NTIS#: PB86-161452
ERIC#: D-670
- Economic Impact Analysis of Effluent Limitations Guidelines and Standards for the Metal Molding and Casting (Foundry) Industry
EPA#: 440/2-85-028 YEAR: 1985 NTIS#: PB86-154135
ERIC#: D-964

•Final Effluent Limitations Guidelines and Standards: Rulemaking for the Metal Molding and Casting Point Source Category
EPA#: YEAR: NTIS#: D-954
ERIC#: D-954

Metal Products and Machinery (40 CFR 438)

•Preliminary Data Summary for the Machinery Manufacturing and Rebuilding Industry
EPA#: 440/1-89-106 YEAR: 1989 NTIS#: PB90-126525
ERIC#: D-883

Mineral Mining and Processing (40 CFR 436)

•Development Document for Effluent Limitations Guidelines and Standards for the Mineral Mining and Processing Industry Point Source Category [Final]
EPA#: 440/1-76-059b YEAR: 1979 NTIS#: PB80-110299
ERIC#: D-857

•Economic Analysis of Effluent Guidelines: Mineral Mining and Processing Industry
EPA#: 230/2-74-059a YEAR: 1977 NTIS#: PB93-167765
ERIC#: D-948

Nonferrous Metals Forming and Metal Powders (40 CFR 471)

•Aluminum, Copper, and Nonferrous Metals Forming and Metal Powders Pretreatment Standards: A Guidance Manual
EPA#: 800/B-89-001 YEAR: 1989 NTIS#: PB91-145441
ERIC#: W-119

•Cost-Effectiveness Analysis of Effluent Limitations and Standards for the Nonferrous Metals Forming and Metal Powders Industry
EPA#: YEAR: 1985 NTIS#: PB93-158970
ERIC#: D-961

•Development Document for Effluent Limitations Guidelines and Standards for the Nonferrous Metals Forming and Metal Powders Point Source Category Vol. I [Final]
EPA#: 440/1-86-019v1 YEAR: 1986 NTIS#: PB87-121760
ERIC#: D-671

Vol. II [Final]
EPA#: 440/1-86-019v2 YEAR: 1986 NTIS#: PB87-121778
ERIC#: D-675

Vol. III [Final]
EPA#: 440/1-86-019v3 YEAR: 1986 NTIS#: PB87-121786
ERIC#: D-672

•Final Effluent Limitations Guidelines and Standards: Rulemaking for the Nonferrous Metals Forming and Metal Powders Point Source Category
EPA#: YEAR: 1986 NTIS#: D-965
ERIC#: D-965

Nonferrous Metals Manufacturing (40 CFR 421)

•Development Document for Effluent Limitations Guidelines and Standards for the Nonferrous Metals Manufacturing Point Source Category Vol. I: General [Final] EPA#: 440/1-89-019.1 YEAR: 1989	NTIS#: PB90-181967 ERIC#: D-870
Vol. II: Bauxite Refining, Primary Aluminum Smelting, Secondary Aluminum Smelting [Final] EPA#: 440/1-89-019.2 YEAR: 1989	NTIS#: PB90-181975 ERIC#: D-871
Vol. III: Primary Copper Smelting, Primary Electrolytic Copper Refining, Secondary Copper, Metallurgical Acid Plants [Final] EPA#: 440/1-89-019.3 YEAR: 1989	NTIS#: PB90-181983 ERIC#: D-872
Vol. IV: Primary Zinc, Primary Lead, Secondary Lead, Primary Antimony [Final] EPA#: 440/1-89-019.4 YEAR: 1989	NTIS#: PB90-181991 ERIC#: D-869
Vol. V: Primary Precious Metals and Mercury, Secondary Precious Metals, Secondary Silver, Secondary Mercury [Final] EPA#: 440/1-89-019.5 YEAR: 1989	NTIS#: PB90-182007 ERIC#: D-873
Vol. VI: Primary Tungsten, Secondary Tungsten and Cobalt, Primary Molybdenum and Rhenium, Secondary Molybdenum and Vanadium [Final] EPA#: 440/1-89-019.6 YEAR: 1989	NTIS#: PB90-182015 ERIC#: D-874
Vol. VII: Primary Beryllium, Primary Nickel and Cobalt, Secondary Nickel, Secondary Tin [Final] EPA#: 440/1-89-019.7 YEAR: 1989	NTIS#: PB90-182023 ERIC#: D-862
Vol. VIII: Primary Columbium-Tantalum, Secondary Tantalum, Secondary Uranium [Final] EPA#: 440/1-89-019.8 YEAR: 1989	NTIS#: PB90-182031 ERIC#: D-878
Vol. IX: Primary and Secondary Titanium, Primary Zirconium and Hafnium [Final] EPA#: 440/1-89-019.9 YEAR: 1989	NTIS#: PB90-182049 ERIC#: D-875
Vol. X: Primary and Secondary Germanium and Gallium, Primary Rare Earth Metals, Secondary Indium, Index [Final] EPA#: 440/1-89-019.10 YEAR: 1989	NTIS#: PB90-182056 ERIC#: D-876
•Economic Impact Analysis of Effluent Limitations and Standards for the Nonferrous Metals Manufacturing Industry Phase I EPA#: 440/2-84-004 YEAR: 1984	NTIS#: PB84-177872
•Economic Impact Analysis of Effluent Limitations and Standards for the Nonferrous Metals Smelting and Refining Industry (Phase II) EPA#: 440/2-85-030 YEAR: 1985	NTIS#: PB93-167781 ERIC#: D-963

Oil and Gas Extraction (40 CFR 435)

- Coastal Subcategory

•Preliminary Data Summary for the Coastal, Onshore and Stripper Subcategories of the Oil Gas Extraction Point Source Category	NTIS#:	PB90-126434
EPA#: 440/1-89-105 YEAR: 1989	ERIC#:	D-881

- Offshore Subcategory

•Cost-Effectiveness Analysis of Final Effluent Limitations Guidelines and Standards for the Offshore Oil and Gas Industry	NTIS#:	PB93-169118
EPA#: 821/R-93-005 YEAR: 1993	ERIC#:	D-529

•Development Document for Effluent Limitations Guidelines and New Source Performance Standards for the Offshore Subcategory of the Oil and Gas Extraction Point Source Category [Final]	NTIS#:	PB93-167310
EPA#: 821/R-93-003 YEAR: 1993	ERIC#:	D-468

•Economic Benefits of Final Effluent Limitations Guidelines and Standards for the Offshore Oil and Gas Industry	NTIS#:	PB93-168797
EPA#: 821/R-93-001 YEAR: 1993	ERIC#:	D-531

•Economic Impact Analysis of Final Effluent Limitations Guidelines and Standards of Performance for the Offshore Oil and Gas Industry	NTIS#:	PB93-173979
EPA#: 821/R-93-004 YEAR: 1993	ERIC#:	D-530

•Federal Register: March 4, 1993 40 CFR Part 435 Oil and Gas Extraction Point Source Category; Offshore Subcategory Effluent Guidelines and New Source Performance Standards; Final Rule	NTIS#:	
	ERIC#:	D-645

•Methods for the Determination of Diesel, Mineral, and Crude Oils in Offshore Oil and Gas Industry Discharges	NTIS#:	PB93-166932
EPA#: 821/R-92-008 YEAR: 1992	ERIC#:	D-410

•Regulatory Impact Analysis of Final Effluent Limitations Guidelines and Standards for the Offshore Oil and Gas Industry	NTIS#:	PB93-174613
EPA#: 821/R-93-002 YEAR: 1993	ERIC#:	D-532

Ore Mining and Dressing (40 CFR 440)

•Development Document for Effluent Limitations Guidelines and Standards for the Ore Mining and Dressing Point Source Category [Final]	NTIS#:	PB91-234427
EPA#: 440/1-82-061 YEAR: 1982	ERIC#:	D-667

- Gold Placer Mining Subcategory

•Development Document for Final Effluent Limitations Guidelines and New Source Performance Standards for the Ore Mining and Dressing Point Source Category: Gold Placer Mine Subcategory	NTIS#:	PB89-117790
EPA#: 440/1-88-061 YEAR: 1988		

•Economic Impact Analysis of Final Effluent Limitations Guidelines and Standards for the Gold Placer Mining Industry	NTIS#:	PB89-114292
EPA#: 440/2-87-003 YEAR: 1988	ERIC#:	

Organic Chemicals, Plastics, and Synthetic Fibers (40 CFR 414)

•Development Document for Effluent Limitations Guidelines and Standards for the Organic Chemicals, Plastics and Synthetic Fibers Point Source Category Vol. I [Final]	NTIS#:	PB88-171335
	ERIC#:	D-879

EPA#: 440/1-87-009a YEAR: 1987

Vol. II [Final]

EPA#: 440/1-87-009b YEAR: 1987

NTIS#:	PB88-171335
ERIC#:	D-880

•Economic Impact Analysis of Effluent Limitations Guidelines and Standards for the Organic Chemicals, Plastics and Synthetic Fibers Industry	NTIS#:	PB89-114300
EPA#: 440/2-87-007 YEAR: 1987	ERIC#:	

•Federal Register: July 9, 1993

40 CFR Part 414

Organic Chemicals, Plastics and Synthetic Fibers Category; Effluent Limitations Guidelines, Pretreatment Standards, and New Source Performance Standards; Final Rule

NTIS#:	
ERIC#:	D-688

•Re-Evaluation of the Economic Impact Analysis of Effluent Limitations Guidelines for the Organic Chemicals, Plastics, and Synthetic Fibers Industry	NTIS#:	PB93-214328
EPA#: 821/R-93-008 YEAR: 1993	ERIC#:	D-684

•Supplement to the Development Document for Effluent Limitations Guidelines and New Source Performance Standards for the Organic Chemicals, Plastics, and Synthetic Fibers Point Source Category [Final]	NTIS#:	PB93-214336
EPA#: 821/R-93-007 YEAR: 1993	ERIC#:	D-681

Paint Formulating (40 CFR 446)

•Development Document for Effluent Limitations Guidelines and Standards for the Paint Formulating Point Source Category	NTIS#:	PB93-206472
EPA#: 440/1-79-049b YEAR: 1979	ERIC#:	D-797

•Economic Analysis for Controlling Water Pollution in the Paint Manufacturing Industry	NTIS#:	PB93-153906
EPA#: 440/2-81-026 YEAR: 1981	ERIC#:	

•Preliminary Data Summary for the Paint Formulating Point Source Category	NTIS#:	PB90-126475
EPA#: 440/1-89-050 YEAR: 1989	ERIC#:	D-884

Paving and Roofing Materials (Tars and Asphalt) (40 CFR 443)

- Development Document for Proposed Effluent Limitations Guidelines and New Source Performance Standards for the Paving and Roofing Materials (Tars and Asphalt) Point Source Category - Group II
EPA#: 440/1-74-049 YEAR: 1974
NTIS#: D-817
ERIC#: D-817
- Economic Analysis of Effluent Guidelines for the Paving and Roofing Materials (Tars and Asphalt) Industry
EPA#: 230/2-74-055 YEAR: 1975
NTIS#: PB-246313
- Federal Register: July 24, 1975
40 CFR Part 443
Effluent Limitations Guidelines for Existing Sources and Standards of Performance and Pretreatment Standards for New Sources for the Paving and Roofing Materials (Tars and Asphalt) Point Source Category
NTIS#:
ERIC#:

Pesticide Chemicals (40 CFR 455)

- Development Document for Effluent Limitations Guidelines and Standards for the Pesticide Point Source Category [Final]
EPA#: 440/1-85-079 YEAR: 1985
NTIS#: PB86-150042
ERIC#: D-858
- Economic Impact Analysis of Effluent Limitations Guidelines and Standards for the Pesticide Chemicals Industry
EPA#: 440/2-85-027 YEAR: 1985
NTIS#: PB86-161767
- Preliminary Data Summary for the Pesticide Chemicals Point Source Category
EPA#: 440/1-89-060e YEAR: 1989
NTIS#: PB90-126426
ERIC#: D-885

Formulating, Packaging, and Repackaging Subcategory

- Cost-Effectiveness Analysis of Proposed Effluent Limitations Guidelines and Standards for the Pesticide Formulating, Packaging, and Repackaging Industry
EPA#: 821/R-94-004 YEAR: 1994
NTIS#: D-354
ERIC#: D-354
- Development Document for Best Available Technology, Pretreatment Technology, and New Source Performance Technology for the Pesticide Formulating, Packaging, and Repackaging Industry [Proposed]
EPA#: 821/R-94-002 YEAR: 1994
NTIS#: D-355
ERIC#: D-355
- Economic Impact Analysis of Proposed Effluent Limitations Guidelines and Standards for the Pesticide Formulating, Packaging, and Repackaging Industry
EPA#: 821/R-94-003 YEAR: 1994
NTIS#: D-865
ERIC#: D-865

-Manufacturing Subcategory

- Cost-Effectiveness Analysis of Final Effluent Limitations Guidelines and Standards for the Pesticide Manufacturing Industry
EPA#: 821/R-93-013 YEAR: 1993
NTIS#: PB94-100856
ERIC#: D-698

- Development Document for Effluent Limitations Guidelines, Pretreatment Standards, and New Source Performance Standards for the Pesticide Chemicals Manufacturing Point Source Category [Final]
EPA#: 821/R-93-016 YEAR: 1993
NTIS#: PB94-122470
ERIC#: D-743
- Economic Impact Analysis of Final Effluent Limitations Guidelines and Standards for the Pesticide Manufacturing Industry
EPA#: 821/R-93-012 YEAR: 1993
NTIS#: PB94-100872
ERIC#: D-697

Petroleum Refining (40 CFR 419)

- Development Document for Effluent Limitations Guidelines and Standards for the Petroleum Refining Point Source Category [Final]
EPA#: 440/1-82-014 YEAR: 1982
NTIS#: PB83-172569
ERIC#: D-776
- Economic Impact Analysis of Effluent Limitations and Standards for the Petroleum Refining Industry
EPA#: 440/2-82-007 YEAR: 1982
NTIS#: PB83-146902
- Federal Register: July 12, 1985
40 CFR Part 419
Petroleum Refining Point Source Category; Effluent Limitations Guidelines; Final Rule
ERIC#: D-939
- Guide for the Application of Effluent Limitations Guidelines for the Petroleum Refining Industry
EPA#: YEAR: 1985
NTIS#: PB92-232057
ERIC#:

Pharmaceutical Manufacturing (40 CFR 439)

- Development Document for Effluent Limitations Guidelines and Standards for the Pharmaceutical Manufacturing Point Source Category [Final]
EPA#: 440/1-83-084 YEAR: 1983
NTIS#: PB84-180066
ERIC#: D-798
- Development Document for Final Best Conventional Technology Effluent Limitations Guidelines for the Pharmaceutical Manufacturing Point Source Category
EPA#: 440/1-86-084 YEAR: 1986
NTIS#: PB87-172268
ERIC#: D-799
- Economic Analysis of Effluent Standards and Limitations for the Pharmaceutical Industry
EPA#: 440/2-83-013 YEAR: 1983
NTIS#: PB84-140706
- Pharmaceutical Manufacturing Industry: Effluent Limitations Guidelines and Standards Public Meeting
EPA#: YEAR: 1994
NTIS#: ERIC#:
- Preliminary Data Summary for the Pharmaceutical Manufacturing Point Source Category
EPA#: 440/1-89-084 YEAR: 1989
NTIS#: PB90-126533
ERIC#: D-886

Phosphate Manufacturing (40 CFR 422)

- Development Document for Effluent Limitations Guidelines and New Source Performance Standards for the Other Non-Fertilizer Phosphate Chemicals Segment of the Phosphate Manufacturing Point Source Category - Group I, Phase II
EPA#: 440/1-75-043a YEAR: 1976
NTIS#: PB92-231992
ERIC#:
- Development Document for Effluent Limitations Guidelines and New Source Performance Standards for the Phosphorus Derived Chemicals Segment of the Phosphate Manufacturing Point source Category
EPA#: 440/1-74-006a YEAR: 1974
NTIS#: PB-241018
ERIC#:
- Economic Analysis of Effluent Guidelines: Nonfertilizer Phosphate Manufacturing Industry Phase II
EPA#: 230/2-76-043 YEAR: 1976
NTIS#: PB-253483
- Economic Analysis of Proposed Effluent Guidelines: Industrial Phosphate Industry
EPA#: 230/2-74-021 YEAR: 1974
NTIS#: PB-238061

Photographic Processing (40 CFR 459)

- Development Document for Effluent Limitations Guidelines and Standards for the Photographic Equipment and Supplies Segment of the Photographic Point Source Category [Draft]
EPA#: 440/1-80-077a YEAR: 1980
NTIS#: PB94-140332
ERIC#: D-751
- Guidance Document for the Control of Water Pollution in the Photographic Processing Industry
EPA#: 440/1-81-082g YEAR: 1981
NTIS#: PB82-177643

Plastics Molding and Forming (40 CFR 463)

- Development Document for Effluent Limitations Guidelines and Standards for the Plastics Molding and Forming Point Source Category [Final]
EPA#: 440/1-84-069 YEAR: 1984
NTIS#: PB85-186823
ERIC#: D-814
- Economic Impact Analysis of Effluent Limitations and Standards for Plastics Molding and Forming Industry
EPA#: 440/2-84-025 YEAR: 1984
NTIS#: PB86-113529
ERIC#:
- Final Effluent Limitations Guidelines and Standards: Rulemaking for the Plastics Molding and Forming Point Source Category
EPA#: YEAR: 1985
NTIS#:
ERIC#:

Porcelain Enameling (40 CFR 466)

- Development Document for Effluent Limitations Guidelines and Standards for the Porcelain Enameling Point Source Category [Final]
EPA#: 440/1-82-072 YEAR: 1982
NTIS#: PB93-206514
ERIC#: D-863
- Economic Impact Analysis of Effluent Limitations and Standards for the Porcelain Enameling Industry
EPA#: 440/2-82-005 YEAR: 1982
NTIS#: PB83-208405
ERIC#:

Printing and Publishing Industry

- Summary of Available Information on the Levels and Control of Toxic Pollutants Discharges in the Printing and Publishing Point Source Category
EPA#: 440/1-83-400 YEAR: 1983
NTIS#: PB92-231703
ERIC#:

Pulp, Paper, and Paperboard (40 CFR 430)

- Analytical Methods for the Determination of Pulp and Paper Industry Wastewater
EPA#: 821/R-93-017 YEAR: 1993
NTIS#: PB94-107059
ERIC#: D-706
- Cost Effectiveness Analysis of Proposed Effluent Limitations Guidelines for the Pulp, Paper, and Paperboard Industry
EPA#: 821/R-93-018 YEAR: 1993
NTIS#: PB87-172250
ERIC#: D-673
- Development Document for Best Conventional Pollutant Control Technology Effluent Limitations Guidelines for the Pulp, Paper, and Paperboard and the Builders' Paper and Board Mills Point Source Categories [Final]
EPA#: 440/1-86-025 YEAR: 1986
NTIS#: PB83-163949
ERIC#:
- Development Document for Effluent Limitations Guidelines and Standards for the Pulp, Paper, and Paperboard and the Builders' Paper and Board Mills Point Source Categories [Final]
EPA#: 440/1-82-025 YEAR: 1982
NTIS#: PB94-107026
ERIC#: D-703
- Development Document for Proposed Effluent Limitations Guidelines and Standards for the Pulp, Paper and Paperboard Point Source Category
EPA#: 821/R-93-019 YEAR: 1993
NTIS#: PB93-153914
ERIC#:
- Economic Impact Analysis of Effluent Guidelines and Standards for the Pulp, Paper, and Paperboard Industry
EPA#: 440/2-82-015 YEAR: 1982
NTIS#: PB94-107042
ERIC#: D-705
- Economic Impact and Regulatory Flexibility Analysis of the Proposed Effluent Guidelines and NESHAP for the Pulp, Paper, and Paperboard Industry
EPA#: 821/R-93-021 YEAR: 1993
ERIC#: D-934
- Fact Sheet: Proposed Effluent Limitations Guidelines and National Emission Standards for Hazardous Air Pollutants for the Production of Pulp, Paper, and Paperboard--Industry Subcategory Definitions
EPA#: 821/F-93-003 YEAR: 1993

<ul style="list-style-type: none"> •Fact Sheet: Proposed Effluent Limitations Guidelines and National Emission Standards for Hazardous Air Pollutants for the Production of Pulp, Paper, and Paperboard--Overview EPA#: 821/F-93-004 YEAR: 1993 	ERIC#: D-935
<ul style="list-style-type: none"> •Federal Register: December 17, 1993 40 CFR Parts 63 and 430 Effluent Limitations Guidelines, Pretreatment Standards, and New Source Performance Standards: Pulp, Paper, and Paperboard Category; National Emission Standards for Hazardous Air Pollutants for Source Category: Pulp and Paper Production; Proposed Rule EPA#: 821/Z-93-001 	ERIC#: D-801
<ul style="list-style-type: none"> •Guidance Manual for Pulp, Paper and Paperboard and Builders' Paper and Board Mills Pretreatment Standards EPA#: 440/1-87-014 YEAR: 1984 	NTIS#: PB92-231638
<ul style="list-style-type: none"> •Preliminary Data Summary for the Pulp, Paper and Paperboard Point Source Category EPA#: 440/1-89-025 YEAR: 1989 	NTIS#: PB93-202935 ERIC#: D-733
<ul style="list-style-type: none"> •Pulp and Paper Proposed Rule [Press Release] EPA#: YEAR: 1993 	ERIC#: D-942
<ul style="list-style-type: none"> •Regulatory Impact Assessment of Proposed Effluent Guidelines and NESHAP for the Pulp, Paper, and Paperboard Industry EPA#: 821/R-93-020 YEAR: 1993 	NTIS#: PB94-107018 ERIC#: D-702
<ul style="list-style-type: none"> •U.S. EPA/Paper Industry Cooperative Dioxin Screening Study EPA#: 440/1-88-025 YEAR: 1988 	NTIS#: PB93-167021 ERIC#: D-409
<ul style="list-style-type: none"> •USEPA/Paper Industry Cooperative Study - "The 104 Mill Study" [Summary Report] EPA#: YEAR: 1990 	ERIC#: D-728

Rubber Manufacturing (40 CFR 428)

<ul style="list-style-type: none"> •Development Document for Effluent Limitations Guidelines and New Source Performance Standards for the Fabricated and Reclaimed Rubber Segment of the Rubber Processing Point Source Category - Group I, Phase II [Final] EPA#: 440/1-74-030a YEAR: 1974 	NTIS#: PB-241916 ERIC#: D-853
<ul style="list-style-type: none"> •Development Document for Effluent Limitations Guidelines and New Source Performance Standards for the Tire and Synthetic Segment of the Rubber Processing Point Source Category [Final] EPA#: 440/1-74-013a YEAR: 1974 	NTIS#: PB-238609 ERIC#: D-854
<ul style="list-style-type: none"> •Economic Analysis of Effluent Guidelines: The Rubber Processing Industry (Phase II) EPA#: 230/2-76-046 YEAR: 1976 	NTIS#: PB93-153971 ERIC#:

Seafood Processing (40 CFR 408)

- Development Document for Effluent Limitations Guidelines and New Source Performance Standards for the Fish Meal, Salmon, Bottom Fish, Clam, Oyster, Sardine, Scallop, Herring, and Abalone Segment of the Canned and Preserved Fish and Seafood Processing Industry Point Source Category Group I, Phase II
EPA#: 440/1-75-041a YEAR: 1975
NTIS#: PB-256840
ERIC#: D-909
- Development Document for Effluent Limitations Guidelines and Standards of Performance for the Catfish, Crab, Shrimp, and Tuna Segments of the Canned and Preserved Seafood Processing Industry Point Source Category
EPA#: 440/1-74-020a YEAR: 1974
NTIS#: PB-238614
- Economic Analysis of Effluent Guidelines for Seafood Processing Industry (Fish Meal, Salmon, Bottom Fish, Clams, Oysters, Sardines, Scallops, Herring, Abalone)
EPA#: 230/2-74-047 YEAR: 1975
NTIS#: PB-247307
- Economic Analysis of Effluent Guidelines for Selected Segments of the Seafood Processing Industry (Catfish, Crab, Shrimp and Tuna)
EPA#: 230/2-74-025 YEAR: 1974
NTIS#: PB-234214

Shipbuilding Industry

- Development Document for Proposed Effluent Limitations Guidelines and Standards for the Shipbuilding and Repair Point Source Category [Draft]
EPA#: 440/1-79-076b YEAR: 1979
NTIS#: PB92-232032
ERIC#: D-745

Soap and Detergent Manufacturing (40 CFR 417)

- Development Document for Effluent Limitations Guidelines and New Source Performance Standards for the Soap and Detergent Manufacturing Point Source Category
EPA#: 440/1-74-018a YEAR: 1974
NTIS#: PB-238613
ERIC#: D-813
- Economic Analysis of Effluent Guidelines for the Soap and Detergent Industry
EPA#: 230/2-73-026 YEAR: 1976
NTIS#: PB-256313

Solvent Recycling Industry

- Preliminary Data Summary for the Solvent Recycling Industry
EPA#: 440/1-89-102 YEAR: 1989
NTIS#: PB90-126467
ERIC#: D-887

Steam Electric Power Generating (40 CFR 423)

- Development Document for Effluent Limitations Guidelines and Standards and Pretreatment Standards for the Steam Electric Point Source Category [Final]
EPA#: 440/1-82-029 YEAR: 1982
NTIS#: PB92-226422
ERIC#: D-868

•An Economic Analysis of the Final Effluent Limitations, New Source Performance Standards and Pretreatment Standards for the Steam Electric Power Industry
EPA 230/11-83-001 YEAR: 1982
NTIS#:
ERIC#:

•Federal Register: November 19, 1982
40 CFR Parts 125 and 423
Steam Electric Power Generating Point Source Category; Effluent Limitations Guidelines, Pretreatment Standards and New Source Performance Standards; Final Rule
NTIS#:
ERIC#:

Sugar Processing (40 CFR 409)

•Development Document for Effluent Limitations Guidelines and New Source Performance Standards for the Cane Sugar Refining Segment of the Sugar Processing Point Source Category
EPA#: 440/1-74-002c YEAR: 1974
NTIS#: PB-238147

•Development Document for Effluent Limitations Guidelines and Standards of Performance for New Sources for the Beet Sugar Processing Subcategory of the Sugar Processing Point Source Category
EPA#: 440/1-74-002b YEAR: 1974
NTIS#: PB-238462

•Development Document for Interim Final Effluent Limitations Guidelines and Proposed New Source Performance Standards for the Raw Cane Sugar Processing Segment of the Sugar Processing Point Source Category - Group I, Phase II
EPA#: 440/1-75-044 YEAR: 1975
NTIS#: PB92-231968
ERIC#: D-864

•Economic Analysis of Effluent Guidelines: Beet Sugar Industry
EPA#: 230/2-75-002 YEAR: 1975
NTIS#: PB-248844

•Economic Analysis of Effluent Guidelines: Cane Sugar Refining
EPA#: 230/2-75-003 YEAR: 1975
NTIS#: PB-248599

•Report on the Evaluation of Wastewater Discharges from Raw Cane Sugar Mills on the Hilo-Hamakua Coast of the Island of Hawaii
EPA#: 440/1-89-044 YEAR: 1989
NTIS#: PB94-128204

Textile Mills (40 CFR 410)

•Development Document for Effluent Limitations Guidelines and Standards for the Textile Mills Point Source Category [Final]
EPA#: 440/1-82-022 YEAR: 1982
NTIS#: PB83-116871
ERIC#: D-815

•Economic Impact Analysis of Effluent Limitations and Standards for the Textile Mills Industry
EPA#: 440/2-82-001 YEAR: 1982
NTIS#: PB83-139725

•Final Effluent Guidelines: Rulemaking for the Textile Mills Point Source Category
EPA#: YEAR: 1982
NTIS#:
ERIC#:

Timber Products Processing (40 CFR 429)

- Development Document for Effluent Limitations Guidelines and Standards for the Timber Products Point Source Category [Final]
EPA#: 440/1-81-023 YEAR: 1981
NTIS#: PB81-227282
ERIC#: D-910
- Economic Impact Analysis of Alternative Pollution Control Technologies: Wet Process and Insulation Board Subcategories of the Timber Products Industry
EPA#: 440/2-80-089 YEAR: 1981
NTIS#: PB81-214769
- Economic Impact Analysis of Alternative Pollution Control Technologies: Wood Preserving Subcategory of the Timber Products Industry
EPA#: 440/2-80-087 YEAR: 1981
NTIS#: PB81-205825
- Preliminary Data Summary for the Wood Preserving Segment of the Timber Products Processing Point Source Category
EPA#: 440/1-91-023 YEAR: 1991
NTIS#: PB92-232156
ERIC#: D-889

Transportation Equipment Cleaning (40 CFR 442)

- Preliminary Data Summary for the Transportation Equipment Cleaning Industry
EPA#: 440/1-89-104 YEAR: 1989
NTIS#: PB90-126483
ERIC#: D-866

Used Oil Reclamation and Re-Refining Industry

- Preliminary Data Summary for the Used Oil Reclamation and Re-Refining Industry
EPA#: 440/1-89-014 YEAR: 1989
NTIS#: PB90-126509
ERIC#: D-888

Water Supply

- Development Document for Best Technology Available for the Location, Design, Construction and Capacity of Cooling Water Intake Structures for Minimizing Adverse Environmental Impact
EPA#: 440/1-76-015a YEAR: 1976
NTIS#: PB-253573
ERIC#: D-861

Miscellaneous

- Analysis of Industrial Effluents for RCRA and Other Pollutants
EPA#: YEAR: 1985
NTIS#: D-905
ERIC#: D-905
- The Benefits and Feasibility of Effluent Trading Between Point Sources: An Analysis in Support of Clean Water Act Reauthorization [Draft]
EPA#: YEAR: 1992
NTIS#: PB93-217628
ERIC#: D-470
- Existing and Planned Effluent Guidelines and Standards [Fact Sheet]
EPA#: YEAR: 1993
ERIC#: D-903

- Fact Sheet Effluent Guidelines: Protecting Our Nation's Waters from Industrial Discharges
EPA#: 821/F-93-006 YEAR: 1993

ERIC#: D-933
- Federal Register: September 8, 1992
Effluent Guidelines Plan; Notice

ERIC#: D-918
- Industrial Effluent Standards: A Major Step in Improving Water Quality [Booklet]
EPA#: YEAR: 1980

NTIS#: D-955
ERIC#: D-955
- Overview of the United States Effluent Guidelines Plan
EPA#: YEAR: 1991

NTIS#: D-726
ERIC#: D-726
- Protecting Our Nation's Waters from Industrial Discharges [Pamphlet]
EPA#: 821/F-93-002 YEAR: 1993

ERIC#: D-726
- Report to Congress: The Effects of Discharges from Limestone Quarries on Water Quality and Aquatic Biota
EPA#: 440/1-82-059 YEAR: 1982

NTIS#: PB82-242207
ERIC#: D-678

INDUSTRIAL EFFLUENT LIMITATIONS AND GUIDELINES - draft, proposed, supporting and historical documents

Aluminum Forming (40 CFR 467)

- Development Document for Effluent Limitations Guidelines and Standards for the Aluminum Forming Point Source Category [Draft] NTIS#: PB93-208213
EPA#: 440/1-80-073a YEAR: 1980
- Development Document for Effluent Limitations Guidelines and Standards for the Aluminum Forming Point Source Category [Proposed] NTIS#:
EPA#: 440/1-82-073b YEAR: 1982

Asbestos Manufacturing (40 CFR 427)

- Development Document for Proposed Effluent Limitations Guidelines and New Source Performance Standards for the Building, Construction and Paper Segment of the Asbestos Manufacturing Point Source Category [Proposed] NTIS#:
EPA#: 440/1-73-017 YEAR: 1973

Battery Manufacturing (40 CFR 461)

- Development Document for Effluent Limitations Guidelines and Standards for the Battery Manufacturing Point Source Category [Draft] NTIS#:
EPA#: 440/1-80-067a YEAR: 1980
- Development Document for Effluent Limitations Guidelines and Standards for the Battery Manufacturing Point Source Category [Proposed] NTIS#: PB83-197921
EPA#: 440/1-82-067b YEAR: 1982

Builders' Paper and Board Mills (40 CFR 431)

- Development Document for Effluent Limitations Guidelines and New Source Performance Standards for the Builders' Paper and Roofing Felt Segment of the Builders' Paper and Board Mills Point Source Category NTIS#: PB-238076
EPA#: 440/1-74-026a YEAR: 1974
- Development Document for Effluent Limitations Guidelines and Standards for the Pulp, Paper and Paperboard and the Builders' Paper and Board Mills Point Source Categories [Proposed] NTIS#: PB81-201535
EPA#: 440/1-80-025b YEAR: 1980

Coal Mining (40 CFR 434)

- Development Document for Interim Final Effluent Limitations Guidelines and New Source Performance Standards for the Coal Mining Point Source Category - Group II
EPA#: 440/1-75-057 YEAR: 1975 NTIS#:
- Development Document for Interim Final Effluent Limitations Guidelines and New Source Performance Standards for the Coal Mining Point Source Category
EPA#: 440/1-76-057a YEAR: 1976 NTIS#:
- Development Document for Proposed Effluent Limitations Guidelines, New Source Performance Standards, and Pretreatment Standards for the Coal Mining Point Source Category
EPA#: 440/1-81-057b YEAR: 1981 NTIS#: PB81-229296
- Economic Impact of Interim Final and Proposed Effluent Guidelines: Coal Mining
EPA#: 230/1-75-058b YEAR: 1976 NTIS#:
- Effluent Limitations Guidelines and Standards of Performance for the Coal Mining Point Source Category Rationale and Methodology
EPA#: YEAR: 1977 NTIS#:
- Evaluation of Performance Capability of Surface Mine Sediment Basins [Draft]
EPA#: 440/1-79-200 YEAR: 1979 NTIS#:
- Winter and Spring Water Quality Survey of Acid Mine Drainage Neutralization Plants [Executive Summary]
EPA#: YEAR: 1975 NTIS#:

Coil Coating (40 CFR 465)

- Development Document for Effluent Limitations Guidelines and Standards for the Coil Coating Point Source Category [Draft]
EPA#: 440/1-79-071a YEAR: 1979 NTIS#:
- Development Document for Effluent Limitations Guidelines and Standards for the Coil Coating Point Source Category [Draft]
EPA#: 440/1-81-071b YEAR: 1981 NTIS#: PB83-205542

- Canmaking Subcategory

- Development Document for Effluent Limitations Guidelines and Standards for the Coil Coating Point Source Category (Canmaking Subcategory) [Proposed]
EPA#: 440/1-83-071b YEAR: 1983 NTIS#: PB83-198598

Copper Forming (40 CFR 468)

- Development Document for Effluent Limitations Guidelines and Standards for the Copper Forming Point Source Category [Proposed]
EPA#: 440/1-82-074b YEAR: 1982 NTIS#: PB93-206522

- Economic Impact Analysis of Proposed Effluent Limitations and Standards for the Copper Forming Industry NTIS#:
EPA#: 440/2-82-011 YEAR: 1982

Electrical and Electronic Components (40 CFR 469)

- Development Document for Effluent Limitations Guidelines and Standards for the Electrical and Electronic Components Point Source Category [Draft] NTIS#: PB94-113982
EPA#: 440/1-80-075a YEAR: 1980
- Development Document for Effluent Limitations Guidelines and Standards for the Electrical and Electronic Components Point Source Category [Proposed] NTIS#: PB82-249673
EPA#: 440/1-82-075b YEAR: 1982
- Development Document for Effluent Limitations Guidelines and Standards for the Electrical and Electronic Components Point Source Category (Phase II) [Proposed] NTIS#: PB83-199208
EPA#: 440/1-83-075b YEAR: 1983
- Economic Impact Analysis of Proposed Effluent Guidelines and Standards for the Electrical and Electronic Components Industry Phase II: Cathode Ray and Luminescent Coatings Subcategories NTIS#: PB83-206011
EPA#: 440/2-83-001 YEAR: 1983

Electroplating (40 CFR 413)

- Development Document for Effluent Limitations Guidelines and New Source Performance Standards for the Copper, Nickel, Chromium, and Zinc Segment of the Electroplating Point Source Category NTIS#: PB-238834
EPA#: 440/1-74-003a YEAR: 1974
- Development Document for Proposed Existing Source Pretreatment Standards for the Electroplating Point Source Category NTIS#:
EPA#: 440/1-78-005 YEAR: 1978
- Economic Analysis of Effluent Guidelines: The Electroplating Industry (Copper, Nickel, Chromium and Zinc) NTIS#: PB-236595
EPA#: 230/2-74-007 YEAR: 1974

Explosives Manufacturing (40 CFR 457)

- Contractor Document for Effluent Limitations Guidelines for the Explosives Manufacturing Point Source Category [Draft Final] NTIS#:
EPA#: YEAR: 1981 ERIC#: D-922
- Draft Development Document for Proposed Effluent Limitations Guidelines, New Source Performance Standards and Pretreatment Standards for the Explosives Manufacturing Point Source Category Subcategory E: Formulation and Packaging of Blasting Agents, Dynamite, and Pyrotechnics NTIS#:
EPA#: YEAR: 1979 ERIC#: D-928

Fertilizer Manufacturing (40 CFR 418)

•Summary Report Phosphate Fertilizer Subcategory of the Fertilizer Manufacturing Point Source Category	NTIS#:
EPA#: YEAR: 1982	ERIC#: D-943

Ink Formulating (40 CFR 447)

•Development Document for Proposed Effluent Limitations Guidelines and New Source Performance Standards for the Paint Formulating and the Ink Formulating Point Source Categories - Group II	NTIS#:
EPA#: 440/1-75-050 YEAR: 1975	

Inorganic Chemicals (40 CFR 415)

•Development Document for Effluent Limitations Guidelines and New Source Performance Standards for the Major Inorganic Products Segment of the Inorganic Chemicals Manufacturing Point Source Category	NTIS#: PB-238611
EPA#: 440/1-74-007a YEAR: 1974	
•Economic Analysis of Effluent Guidelines for the Inorganic Chemicals Industry	NTIS#: PB-234457
EPA#: 230/2-74-015 YEAR: 1974	
•pH Control of Industrial Waste Waters in the Inorganic Chemicals Industry [Draft]	NTIS#:
EPA#: YEAR: 1979	

Iron and Steel Manufacturing (40 CFR 420)

•Development Document for Effluent Limitations Guidelines and New Source Performance Standards for the Steel Making Segment of the Iron and Steel Manufacturing Point Source Category	NTIS#: PB-238837
EPA#: 440/1-74-024a YEAR: 1974	
•Development Document for Effluent Limitations Guidelines and Standards for the Iron and Steel Manufacturing Point Source Category	NTIS#: PB81-184392
Vol. I: General [Proposed]	
EPA#: 440/1-80-024b1 YEAR: 1980	
Vol. II: Coke Making Subcategory, Sintering Subcategory, Iron Making Subcategory [Proposed]	NTIS#: PB81-184400
EPA#: 440/1-80-024b2 YEAR: 1980	
Vol. III: Steel Making Subcategory, Vacuum Degassing Subcategory, Continuous Casting Subcategory [Proposed]	NTIS#: PB81-184418
EPA#: 440/1-80-024b3 YEAR: 1980	
Vol. IV: Hot Forming Subcategory [Proposed]	NTIS#: PB81-184426
EPA#: 440/1-80-024b4 YEAR: 1980	

Vol. V: Scale Removal Subcategory, Acid Pickling Subcategory [Proposed] NTIS#: PB81-184434
EPA#: 440/1-80-024b5 YEAR: 1980

Vol. VI: Cold Forming Subcategory, Alkaline Cleaning Subcategory, Hot Coating Subcategory [Proposed] NTIS#: PB81-184442
EPA#: 440/1-80-024b6 YEAR: 1980

•Economic Analysis of Proposed and Interim Final Effluent Guidelines: Integrated Iron and Steel Industry NTIS#: PB-273215
EPA#: 230/1-76-048 YEAR: 1976

•Economic Analysis of Proposed and Interim Final Effluent Guidelines: The Specialty Steel Industry NTIS#: PB93-161685
EPA#: 230/1-74-034a YEAR: 1976

Leather Tanning and Finishing (40 CFR 425)

•Development Document for Effluent Limitations Guidelines and New Source Performance Standards for the Leather Tanning and Finishing Point Source Category NTIS#:
EPA#: 440/1-74-016a YEAR: 1974

•Development Document for Effluent Limitations Guidelines and Standards for the Leather Tanning and Finishing Point Source Category [Proposed] NTIS#:
EPA#: 440/1-79-016 YEAR: 1979

•Economic Analysis of Effluent Guidelines: Leather Tanning and Finishing Industry NTIS#: PB-238060
EPA#: 230/2-73-016 YEAR: 1974

•Supplementary Development Document for Effluent Limitations Guidelines for the Leather Tanning and Finishing Point Source Category [Proposed] NTIS#: PB93-207934
EPA#: 440/1-86-016s YEAR: 1986

Low BTU Gasification

•Low BTU Gasifier Wastewater Treatability: Phase III Pilot Plant Study at Holston Army Ammunition Plant [Final Draft] NTIS#:
EPA#: YEAR: 1986

Meat Products (40 CFR 432)

•Development Document for Effluent Limitations Guidelines and Standards of Performance for the Off-Site Rendering Industry [Draft] NTIS#:
EPA#: YEAR: 1974

Metal Finishing (40 CFR 433)

- Development Document for Effluent Limitations Guidelines and Standards for the Metal Finishing Point Source Category [Proposed]
EPA#: 440/1-82-091b YEAR: 1982 NTIS#: PB83-102004
- Economic Analysis of Effluent Guidelines: The Metal Finishing Industry
EPA#: 230/1-74-032 YEAR: 1974 NTIS#:
- Economic Analysis of Proposed Effluent Standards and Limitations for the Metal Finishing Industry
EPA#: 440/2-82-004 YEAR: 1982 NTIS#: PB89-238182

Metal Molding and Casting (Foundries) (40 CFR 464)

- Development Document for Effluent Limitations Guidelines and Standards for the Metal Molding and Casting (Foundries) Point Source Category - Vol. I [Proposed]
EPA#: 440/1-82-070b1 YEAR: 1982 NTIS#: PB93-206498
- Vol. II [Proposed]
EPA#: 440/1-82-070b2 YEAR: 1982 NTIS#: PB93-206506

Mineral Mining and Processing (40 CFR 436)

- Analysis of Effluent Data from the Crushed Stone Industry [Final Report]
EPA#: YEAR: 1984 NTIS#: ERIC#: D-944
- Development Document for Effluent Limitations Guidelines and Standards of Performance: Mineral Mining and Processing Industry, Vol. III - Clay, Ceramic, Refractory and Miscellaneous Minerals [Draft]
EPA#: YEAR: 1974 NTIS#:
- Development Document for Effluent Limitations Guidelines and Standards of Performance: The Clay, Gypsum, Refractory and Ceramic Products Industries [Draft]
EPA#: YEAR: 1975 NTIS#:
- Development Document for Interim Final Effluent Limitations Guidelines and New Source Performance Standards for the Minerals for the Construction Industry Vol. I: Mineral Mining and Processing Industry
EPA#: 440/1-75-059 YEAR: 1975 NTIS#: PB-274593
- Development Document for Interim Final Effluent Limitations Guidelines and Standards of Performance: Mineral Mining and Processing Industry
EPA#: 440/1-76-059a YEAR: 1976 NTIS#:
- Suspended Solids Removal in the Crushed Stone Industry
EPA#: YEAR: 1982 NTIS#:

Nonferrous Metals Forming and Metal Powders (40 CFR 471)

- Development Document for Effluent Limitations Guidelines and Standards for the Nonferrous Metals Forming and Iron and Steel, Copper Forming, Aluminum Metal Powder Production and Powder Metallurgy Point Source Category [Proposed] NTIS#: EPA#: 440/1-84-019b YEAR: 1984

Nonferrous Metals Manufacturing (40 CFR 421)

- Development Document for Effluent Limitations Guidelines and New Source Performance Standards for the Bauxite Refining Subcategory of the Aluminum Segment of the Nonferrous Metals Manufacturing Point Source Category NTIS#: PB-238463 EPA#: 440/1-74-019c YEAR: 1974
- Development Document for Effluent Limitations Guidelines and New Source Performance Standards for the Primary Aluminum Smelting Subcategory of the Aluminum Segment of the Nonferrous Metals Manufacturing Point Source Category NTIS#: PB-240859 EPA#: 440/1-74-019d YEAR: 1974
- Development Document for Effluent Limitations Guidelines and New Source Performance Standards for the Secondary Aluminum Smelting Subcategory of the Aluminum Segment of the Nonferrous Metals Manufacturing Point Source Category NTIS#: PB-238464 EPA#: 440/1-74-019e YEAR: 1974
- Development Document for Effluent Limitations Guidelines and Standards for the Nonferrous Metals Manufacturing Point Source Category [Draft] NTIS#: EPA#: 440/1-79-019a YEAR: 1979
- Development Document for Effluent Limitations Guidelines and Standards for the Nonferrous Metals Point Source Category, Vol. I - General Development Document [Proposed] NTIS#: PB83-228296 EPA#: 440/1-83-019b1 YEAR: 1983
- Vol. II Supplemental Development Documents for: Primary Aluminum, Primary Copper Smelting and Electrolytic Refining, Primary Lead, Primary Zinc, Metallurgical Acid Plants [Proposed] NTIS#: PB83-228304 EPA#: 440/1-83-019b2 YEAR: 1983
- Vol. III Supplemental Development Documents for: Primary Tungsten, Primary Columbium-Tantalum, Secondary Silver, Secondary Lead, Secondary Aluminum, Secondary Copper [Proposed] NTIS#: PB83-228312 EPA#: 440/1-83-019b3 YEAR: 1983
- Development Document for Interim Final Effluent Limitations Guidelines and Proposed New Source Performance Standards for the Lead Segment of the Nonferrous Metals Manufacturing Point Source Category Group I, Phase II NTIS#: EPA#: 440/1-75-032a YEAR: 1975

- Development Document for Interim Final Effluent Limitations Guidelines and Proposed New Source Performance Standards for the Primary Copper Smelting Subcategory and the Primary Copper Refining Subcategory of the Copper Segment of the Nonferrous Metals Manufacturing Point Source Category Group I, Phase II
EPA#: 440/1-75-032b YEAR: 1975 NTIS#:
- Development Document for Interim Final Effluent Limitations Guidelines and Proposed New Source Performance Standards for the Secondary Copper Subcategory of the Copper Segment of the Nonferrous Metals Manufacturing Point Source Category Group I, Phase II
EPA#: 440/1-75-032c YEAR: 1975 NTIS#:
- Development Document for Interim Final Effluent Limitations Guidelines and Proposed New Source Performance Standards for the Zinc Segment of the Nonferrous Metals Manufacturing Point Source Category - Group I, Phase II
EPA#: 440/1-75-032 YEAR: 1975 NTIS#:
- Economic Analysis of Effluent Guidelines: The Nonferrous Metals Industry (Aluminum)
EPA#: 230/2-74-018 YEAR: 1974 NTIS#: PB-239161
- Economic Analysis of Pretreatment Standards: The Secondary Copper and Aluminum Subcategories of the Nonferrous Metals Manufacturing Point Source Category
EPA#: 230/1-76-041a YEAR: 1976 NTIS#: PB93-167757
- Economic Impact of Proposed Water Pollution Controls on the Nonferrous Metals Manufacturing Industry (Phase II)
EPA#: 230/1-75-041 YEAR: 1975 NTIS#: PB93-161693
- Supplemental for Pretreatment to the Interim Final Development Document for the Secondary Aluminum Segment of the Nonferrous Metals Manufacturing Point Source Category
EPA#: 440/1-76-081c YEAR: 1976 NTIS#:

Oil and Gas Extraction (40 CFR 435)

- Development Document for Interim Final Effluent Limitations Guidelines and Proposed New Source Performance Standards for the Oil and Gas Extraction Point Source Category Group II
EPA#: 440/1-76-055a YEAR: 1976 NTIS#:
- Coastal Subcategory**
- Economic Analysis of Proposed and Interim Final Effluent Guidelines for the Onshore Oil Producing Industry
EPA#: 230/1-75-063b YEAR: 1976 NTIS#: PB93-167039

- Offshore Subcategory

- Assessment of Environmental Fate and Effects of Discharges from Offshore Oil and Gas Operations
EPA#: 440/4-85-002 YEAR: 1985 NTIS#: PB86-114964
- Cost-Effectiveness Analysis of Proposed Effluent Guidelines Regulations for the Offshore Oil and Gas Industry
EPA#: YEAR: 1984 NTIS#: PB93-153989
- Development Document for Proposed Effluent Limitations Guidelines and New Source Performance Standards for the Offshore Subcategory of the Oil and Gas Extraction Point Source Category
EPA#: 440/1-85-055 YEAR: 1985 NTIS#: PB86-114949
- Produced Water Radioactivity Study [Final Draft]
EPA#: YEAR: 1993 NTIS#: ERIC#: D-969
- Regulatory Impact Analysis of the Effluent Guidelines Regulation for the Offshore Subcategory of the Oil and Gas Extraction Industry
EPA#: YEAR: 1991 NTIS#:

Ore Mining and Dressing (40 CFR 440)

- Asbestos in the Ore Mining and Dressing Industry: Identification, Analysis, Treatment Technology, Health Aspects, and Field Sampling Results
EPA#: YEAR: 1979 NTIS#:
- Characterization of Wastewater and Solid Wastes Generated in Selected Ore Mining Subcategories (Sb, Hg, Al, V, W, Ni, Ti)
EPA#: YEAR: 1981 NTIS#:
- Development Document for Effluent Limitations Guidelines and New Source Performance Standards for the Ore Mining and Dressing Point Source Category Vol. I
EPA#: 440/1-78-061d YEAR: 1978 NTIS#: PB-286520
- Vol. II
EPA#: 440/1-78-061e YEAR: 1978 NTIS#: PB-286521
- Development Document for Interim Final and Proposed Effluent Limitations Guidelines and New Source Performance Standards for the Ore Mining and Dressing Industry, Vol. I Group II
EPA#: 440/1-75-061 YEAR: 1975 NTIS#:
- Vol. II Group II
EPA#: 440/1-75-061 YEAR: 1975 NTIS#:
- Development Document for Proposed Effluent Limitations Guidelines and New Source Performance Standards for the Ore Mining and Dressing Point Source Category
EPA#: 440/1-82-061b YEAR: 1982 NTIS#: PB82-250952

- Economic Analysis of Effluent Guidelines: The Ore Mining and Dressing Industry NTIS#: EPA#: 230/2-75-062 YEAR: 1977
- Environmental Assessment for the Ore Mining and Dressing Industry [Interim Final] NTIS#: EPA#: YEAR: 1981
- Titanium Sand Dredging Wastewater Treatment Plants NTIS#: EPA#: YEAR: 1980
- Wastewater Treatment, Historical Data, and Pilot-Scale Treatability Experiments Bunker Hill Company, Kellogg, Idaho NTIS#: EPA#: YEAR: 1980
- Wastewater Treatment, Historical Data, and Pilot-Scale Treatability Experiments White Pine Copper Corp., White Pine, Michigan NTIS#: EPA#: YEAR: 1980
- Gold Placer Mining Subcategory**
- 1984 Alaskan Placer Mining Study and Testing Summary Report [Preliminary Draft] NTIS#: EPA#: YEAR: 1984
- Cost-Effectiveness Analysis of Effluent Limitations and Standards for the Placer Gold Mining Industry NTIS#: PB93-156735 EPA#: YEAR: 1985
- Development Document for Proposed Effluent Limitations Guidelines and New Source Performance Standards for the Ore Mining and Dressing Point Source Category - Gold Placer Mine Subcategory NTIS#: EPA#: 440/1-85-061b YEAR: 1985
- Economic Impact Analysis of Proposed Effluent Limitations and Standards for the Gold Placer Mining Industry NTIS#: PB93-203990 EPA#: 440/2-85-026 YEAR: 1985
- Evaluation of Wastewater Treatment Practices Employed at Alaskan Gold Placer Mining Operations NTIS#: EPA#: YEAR: 1979

Organic Chemicals, Plastics and Synthetic Fibers (40 CFR 414)

- Addendum to Development Document for Proposed Effluent Limitations Guidelines and New Source Performance Standards for the Synthetic Resins Segment of the Plastics and Synthetic Materials Manufacturing Point Source Category NTIS#: EPA#: 440/1-74-036a YEAR: 1974
- Development Document for Effluent Limitations Guidelines and New Source Performance Standards for the Major Organic Products Segment of the Organic Chemicals Manufacturing Point Source Category NTIS#: PB-241905 EPA#: 440/1-74-009a YEAR: 1974

•Development Document for Effluent Limitations Guidelines and New Source Performance Standards for the Synthetic Polymer Segment of the Plastics and Synthetic Materials Manufacturing Point Source Category EPA#: 440/1-75-036b YEAR: 1975	NTIS#: PB-240862
•Development Document for Effluent Limitations Guidelines and New Source Performance Standards for the Synthetic Resins Segment of the Plastics and Synthetic Materials Manufacturing Point Source Category EPA#: 440/1-74-010a YEAR: 1974	NTIS#: PB-239241
•Development Document for Proposed Effluent Limitations Guidelines and New Source Performance Standards for the Organic Chemicals and Plastics and Synthetic Fibers Industry Vol. I: BPT (Best Practicable Technology) EPA#: 440/1-83-009b1 YEAR: 1983	NTIS#: PB83-205633
Vol. II: BAT (Best Available Technology) EPA#: 440/1-83-009b2 YEAR: 1983	NTIS#: PB83-205641
Vol. III: BAT EPA#: 440/1-83-009b3 YEAR: 1983	NTIS#: PB83-205658
•Development Document for Proposed Effluent Limitations Guidelines and New Source Performance Standards for the Synthetic Polymers Segment of the Plastics and Synthetic Materials Manufacturing Point Source Category EPA 440/1-74-036 YEAR: 1974	NTIS#:
•Economic Analysis of Effluent Guidelines: Organic Chemicals Industry (Major Products) EPA#: 230/2-75-019 YEAR: 1975	NTIS#: PB-244816
•Economic Analysis of Proposed Effluent Guidelines: The Plastics and Synthetics Industry (Phase II) EPA#: 230/1-74-044 YEAR: 1974	NTIS#: PB93-153898
•Re-Evaluation of the Economic Impact Analysis of Effluent Limitations Guidelines for the Organic Chemicals, Plastics, and Synthetic Fibers Industry Using Revised Compliance Costs EPA#: 440/1-91-009b YEAR: 1991	NTIS#: PB93-186104
•Selected Summary of Information in Support of the Organic Chemicals, Plastic and Synthetic Fibers Point Source Category: Notice of Availability of Information EPA#: YEAR: 1985	NTIS#:
•Supplement to the OCPSF Development Document for Effluent Limitations Guidelines and New Source Performance Standards for the Organic Chemicals, Plastics, and Synthetic Fibers Point Source Category EPA#: 440/1-91-009a YEAR: 1991	NTIS#: PB93-186096

Paint Formulating (40 CFR 446)

•Development Document for Proposed Effluent Limitations Guidelines and New Source Performance Standards for the Paint Formulating and the Ink Formulating Point Source Categories - Group II
EPA#: 440/1-75-050 YEAR: 1975 NTIS#:

Paving and Roofing Materials (Tars and Asphalts) (40 CFR 443)

•Contractor's Report for Effluent Limitations Guidelines (BATEA), New Source Performance Standards, and Pretreatment Standards for the Paving, Roofing and Flooring (Tar and Asphalt) Categories
EPA#: YEAR: 1978 NTIS#: ERIC#: D-817

Pesticide Chemicals (40 CFR 455)

•Development Document for Expanded Best Practicable Control Technology, Best Conventional Pollutant Control Technology, Best Available Technology, New Source Performance Technology, and Pretreatment Technology in the Pesticide Chemicals Industry
EPA#: 440/1-82-079b YEAR: 1982 NTIS#: PB83-153171

- Manufacturing Subcategory

•Categorization Assessment Report for Pesticide Active Ingredients [Final Report]
EPA#: YEAR: 1993 NTIS#: ERIC#: D-811

•Cost-Effectiveness Analysis of Proposed Effluent Limitations Guidelines and Standards for the Pesticide Manufacturing Industry
EPA#: 821/R-92-004 YEAR: 1992 NTIS#: PB92-173525

•Development Document for Best Available Technology, Pretreatment Technology, and New Source Performance Technology for the Pesticide Chemical Industry [Proposed]
EPA#: 821/R-92-005 YEAR: 1992 NTIS#: PB92-173541

•Development Document for Effluent Limitations Guidelines for the Pesticide Chemicals Manufacturing Point Source Category - Group II
EPA#: 440/1-78-060e YEAR: 1978 NTIS#: PB-285480

•Economic Impact Analysis of Proposed Effluent Limitations Guidelines and Standards for the Pesticide Manufacturing Industry
EPA#: 821/R-92-003 YEAR: 1992 NTIS#: PB92-173533

•Environmental Assessment of the Pesticide Manufacturing Industry [Final Report]
EPA#: YEAR: 1993 NTIS#: ERIC#: D-819

- Prioritization of Pesticide Active Ingredients (PAIs) Based on Commonly Known Environmental Characteristics [Draft Report]

EPA#: YEAR: 1990

NTIS#:
- Summary of Toxic Release Inventory (TRI) Data for the Pesticide Manufacturing Industry [Draft Final]

EPA#: YEAR: 1992

NTIS#:
- Toxic Weighting Factors for Pesticide Active Ingredients and Priority Pollutants [Final Report]

EPA#: YEAR: 1993

NTIS#:

ERIC#: D-823

Petroleum Refining (40 CFR 419)

- Development Document for Effluent Limitations Guidelines and New Source Performance Standards for the Petroleum Refining Point Source Category

EPA#: 440/1-74-014a YEAR: 1974

NTIS#: PB-238612
- Development Document for Proposed Effluent Limitations Guidelines, New Source Performance Standards, and Pretreatment Standards for the Petroleum Refining Point Source Category

EPA#: 440/1-79-014b YEAR: 1979

NTIS#: PB81-228413
- Economic Analysis of Effluent Guidelines: Petroleum Refining Industry

EPA#: 230/2-74-020 YEAR: 1974

NTIS#: PB-239336
- Economic Analysis of Proposed Revised Effluent Standards and Limitations for the Petroleum Refining Industry

EPA#: 440/1-79-027 YEAR: 1979

NTIS#: PB89-238133

pH Effluent Limitations Under Continuous Monitoring (40 CFR 401.17)

- Background Document for Modification of pH Effluent Limitations Guidelines and Standards for Point Sources Required by NPDES Permit to Monitor Continuously Effluent pH

EPA#: 440/2-80-082 YEAR: 1980

NTIS#:
- Summary of Public Participation and Agency Responsible to Public Comments on Modification of Effluent Limitations Guidelines and Standards for pH Values for Point Sources that Continuously Monitor Effluent pH

EPA#: YEAR: 1982

NTIS#:
- Technical, Analytical, and Statistical Support for Promulgation of Final pH Regulation

EPA#: YEAR: 1982

NTIS#:

Pharmaceutical Manufacturing (40 CFR 439)

- Development Document for Effluent Limitations Guidelines and Standards for the Pharmaceutical Point Source Category [Proposed] NTIS#: PB94-120110
EPA#: 440/1-82-084 YEAR: 1982
- Development Document for Effluent Limitations Guidelines and Standards for the Pharmaceuticals Manufacturing Point Source Category [Proposed] NTIS#: PB93-206969
EPA#: 440/1-83-084b YEAR: 1983
- Development Document for Interim Final Effluent Limitations Guidelines and Proposed New Source Performance Standards for the Pharmaceutical Manufacturing Point Source Category - Group II NTIS#:
EPA#: 440/1-75-060 YEAR: 1976

Phosphate Manufacturing (40 CFR 422)

- Development Document for Interim Final Effluent Limitations Guidelines and Proposed New Source Performance Standards for the Other Non-Fertilizer Phosphate Chemicals Segment of the Phosphate Manufacturing Point Source Category - Group I, Phase II NTIS#:
EPA#: 440/1-75-043 YEAR: 1975

Plastics Molding and Forming (40 CFR 463)

- Development Document for Effluent Limitations Guidelines and Standards for the Plastics Molding and Forming Point Source Category [Proposed] NTIS#: PB84-171578
EPA#: 440/1-84-069b YEAR: 1984
- Economic Impact Analysis of Proposed Effluent Limitations and Standards for the Plastics Molding and Forming Industry NTIS#:
EPA#: 440/2-84-001 YEAR: 1984

Polychlorinated Biphenyls

- Economic Analysis of Proposed Toxic Pollutant Effluent Standards for Polychlorinated Biphenyls: Transformer, Capacitor, and PCB Manufacturers NTIS#: PB93-155927
EPA#: 230/1-76-068 YEAR: 1976

Porcelain Enameling (40 CFR 466)

- Development Document for Effluent Limitations Guidelines and Standards for the Porcelain Enameling Point Source Category [Proposed] NTIS#: PB81-201527
EPA#: 440/1-81-072b YEAR: 1981

Pulp, Paper, and Paperboard (40 CFR 430)

- Development Document for Advanced Notice of Proposed or Promulgated Rule Making for Effluent Limitations Guidelines and New Source Performance Standards for the Bleached Kraft, Groundwood, Sulfite, Soda, Deink, and Non-Integrated Paper Mills Segment of the Pulp, Paper, and Paperboard Mills Point Source Category - Group I, Phase II
EPA#: 440/1-75-047 YEAR: 1975 NTIS#:
- Development Document for Effluent Limitations Guidelines and New Source Performance Standards for the Unbleached Kraft and Semichemical Pulp Segment of the Pulp, Paper, and Paperboard Mills Point Source Category
EPA#: 440/1-74-025a YEAR: 1974 NTIS#: PB-238833
- Development Document for Effluent Limitations Guidelines and Standards for the Pulp, Paper and Paperboard and the Builders' Paper and Board Mills Point Source Categories [Proposed]
EPA#: 440/1-80-025b YEAR: 1980 NTIS#: PB81-201535
- Development Document for Interim Final and Proposed Effluent Limitations Guidelines and Proposed New Source Performance Standards for the Bleached Kraft, Groundwood, Sulfite, Soda, Deink and Non-Integrated Paper Mills Segment of the Pulp, Paper, and Paperboard Point Source Category - Group I, Phase II:
Vol. I
EPA#: 440/1-76-047a YEAR: 1976 NTIS#: PB92-231869
- Vol. II
EPA#: 440/1-76-047a YEAR: 1976 NTIS#: PB92-231562
- Development Document for Proposed Effluent Limitations Guidelines and Standards for Control of Polychlorinated Biphenyls in the Deink Subcategory of the Pulp, Paper and Paperboard Point Source Category
EPA#: YEAR: 1982 NTIS#: PB92-231984
- Economic Impact Analysis of Proposed Effluent Guidelines and Standards for Deink Subcategory in the Pulp, Paper, and Paperboard Industry
EPA#: 440/2-82-014 YEAR: 1982 NTIS#: PB89-238158
- Economic Impact Analysis of Proposed Effluent Limitations Guidelines, New Source Performance Standards and Pretreatment Standards for the Pulp, Paper and Paperboard Mills Point Source Category
Vol. I: Economic Impact Analysis
EPA#: 440/2-80-086.1 YEAR: 1980 NTIS#: PB89-238166
- Vol. II: Detailed Description of Product Sectors
EPA#: 440/2-80-086.2 YEAR: 1980 NTIS#: PB89-238174
- Statistical Support Document for Proposed Effluent Limitations Guidelines and Standards for the Pulp, Paper, and Paperboard Point Source Category
EPA#: 821/R-93-023 YEAR: 1993 NTIS#: PB94-107752
ERIC#:

•Development Document for Effluent Limitations Guidelines and Standards of Performance for the Shipbuilding and Repair Industry: Graving Docks and Floating Drydocks [Preliminary Draft]
 EPA#: YEAR: 1976 NTIS#:

Soap and Detergent Manufacturing (40 CFR 417)

•Economic Analysis of Proposed Effluent Guidelines: Soap and Detergent Industry
 EPA#: 230/1-73-026 YEAR: 1973 NTIS#: PB93-167732

Steam Electric Power Generating (40 CFR 423)

•Development Document for Effluent Limitations Guidelines and New Source Performance Standards for the Steam Electric Power Generating Point Source Category
 EPA#: 440/1-74-029a YEAR: 1974 NTIS#: PB-240853

•Development Document for Effluent Limitations Guidelines and Standards for the Steam Electric Point Source Category [Proposed]
 EPA#: 440/1-80-029b YEAR: 1980 NTIS#: PB81-110975

•Economic Analysis for the Proposed Revision of Steam-Electric Utility Industry Effluent Limitations Guidelines
 EPA#: 440/1-80-029e YEAR: 1980 NTIS#:

•Economic Analysis of Effluent Guidelines: Steam Electric Powerplants
 EPA#: 230/2-74-006 YEAR: 1974 NTIS#: PB-239315

•Economic Analysis of Proposed Effluent Guidelines: Steam Electric Powerplants
 EPA#: 230/1-73-006 YEAR: 1973 NTIS#: PB93-161701

•Supplement for Pretreatment to the Development Document for the Steam Electric Power Generating Point Source Category
 EPA#: 440/1-77-084 YEAR: 1977 NTIS#:

Sugar Processing (40 CFR 409)

•Development Document for Proposed Effluent Limitations Guidelines and New Source Performance Standards: Beet Sugar Segment of the Sugar Processing Point Source Category
 EPA#: 440/1-73-002 YEAR: 1973 NTIS#:

Textile Mills (40 CFR 410)

- Development Document for Effluent Limitations Guidelines and New Source Performance Standards for the Textile Mills Point Source Category
EPA#: 440/1-74-022a YEAR: 1974 NTIS#: PB-238832
- Economic Analysis of Effluent Guidelines: Textiles Industry
EPA#: 230/2-75-028 YEAR: 1975 NTIS#: PB-243906

Timber Products Processing (40 CFR 429)

- Development Document for Effluent Limitations Guidelines and New Source Performance Standards for the Plywood, Hardboard, and Wood Preserving Segment of the Timber Products Processing Point Source Category
EPA#: 440/1-74-023a YEAR: 1974 NTIS#: PB-240811
- Development Document for Effluent Limitations Guidelines Standards for the Timber Products Processing Point Source Category [Proposed]
EPA#: 440/1-79-023b YEAR: 1979 NTIS#:
- Development Document for Proposed Effluent Limitations Guidelines and New Source Performance Standards for the Wet Storage, Sawmills, Particleboard and Insulation Board Segment of the Timber Products Processing Point Source Category
EPA#: 440/1-74-033 YEAR: 1974 NTIS#: PB94-114873
- Development Document for Proposed Effluent Limitations Guidelines and New Source Performance Standards for the Wood Furniture and Fixture Manufacturing Segment of the Timber Products Processing Point Source Category Group II
EPA#: 440/1-74-033a YEAR: 1974 NTIS#:
- Economic Impact Analysis of Alternative Pollution Control Technologies: Wet Process Hardboard and Insulation Board Subcategories of the Timber Products Industry
EPA#: 440/2-79-017 YEAR: 1979 NTIS#: PB93-153922
- Economic Impact Analysis of Alternative Pollution Control Technologies: Wood Preserving Subcategories of the Timber Products Industry
EPA#: 440/2-79-018 YEAR: 1979 NTIS#: PB93-161677

Water Supply

- An Assessment of pH Control of Process Waters in Selected Plants [Draft]
EPA#: YEAR: 1979 NTIS#:

Miscellaneous

- Rationale for the Development of BAT Priority Pollutant Parameters
EPA#: YEAR: 1977 NTIS#:

•Summary of the Effluent Guidelines Division Rulemaking Activities [Final]
EPA#: YEAR: 1983

NTIS#:

WATER QUALITY STANDARDS

- | | |
|---|------------------------------------|
| •Ambient Water Quality Criteria for Bacteria 1986
EPA#: 440/5-84-002 YEAR: 1984 | NTIS#: PB86-158045
ERIC#: D-539 |
| •Chronological Summary of Federal Water Quality Standards Promulgation Actions
EPA#: 823/R-93-005 YEAR: 1993 | NTIS#: D-907
ERIC#: D-907 |
| •A Compilation of Water Quality Standards for Marine Waters
EPA#: 440/5-82-019 YEAR: 1982 | NTIS#: PB92-231836
ERIC#: D-140 |
| •Federal Register: November 8, 1983
40 CFR Parts 35, 120, and 131
Water Quality Standards Regulation
EPA#: 823/Z-83-100 | NTIS#: D-938
ERIC#: D-938 |
| •Federal Register: December 12, 1991
40 CFR Part 131
Amendments to the Water Quality Standards Regulation that Pertain to Standards on Indian Reservations; Final Rule
EPA#: 823/Z-91-100 | NTIS#: D-659
ERIC#: D-659 |
| •Federal Register: December 22, 1992
40 CFR Part 131
Water Quality Standards; Establishment of Numeric Criteria for Priority Toxic Pollutants; States' Compliance; Final Rule
EPA#: 823/Z-92-001 | NTIS#: D-340
ERIC#: D-340 |
| •Guidance for State Implementation of Water Quality Standards for CWA Section 303(c)(2)(B) [Final]
EPA#: 823/R-88-100 YEAR: 1988 | NTIS#: PB92-231604
ERIC#: D-146 |
| •Guidance on Water Quality Standards and 401 Certification Programs Administered by Indian Tribes
EPA#: 823/R-91-100 YEAR: 1991 | NTIS#: D-658
ERIC#: D-658 |

•Health Effects Criteria for Fresh Recreational Waters EPA#: 600/1-84-004 YEAR: 1984	NTIS#: PB85-150878 ERIC#: D-148
•Health Effects Criteria for Marine Recreational Waters EPA#: 600/1-80-031 YEAR: 1983	NTIS#: PB83-259994 ERIC#: D-149
•Interim Guidance on Determination and Use of Water-Effect Ratios for Metals EPA#: 823/B-94-001 YEAR: 1994	NTIS#: PB94-140951 ERIC#: D-769
•Introduction to Water Quality Standards EPA#: 440/5-88-089 YEAR: 1988	NTIS#: PB92-231646 ERIC#: D-150
•Office of Water Policy and Technical Guidance on Interpretation and Implementation of Aquatic Life Metals Criteria ["Metals Memo 2"] EPA#: 822/F-93-009 YEAR: 1993	NTIS#: PB94-118544 ERIC#: D-968
•Reference Guide to Water Quality Standards for Indian Tribes EPA#: 440/5-90-002 YEAR: 1990	NTIS#: PB92-231661 ERIC#: D-152
•State Water Quality Standards Summaries [Compilation of 57] EPA#: 440/5-88-031 YEAR: 1988	NTIS#: PB89-141634 ERIC#: D-143
•State Water Quality Standards Summary - individual listings for: Alabama EPA#: 440/5-88-033 YEAR: 1988	NTIS#: PB89-141659 ERIC#: D-474
Alaska EPA#: 440/5-88-032 YEAR: 1988	NTIS#: PB89-141642 ERIC#: D-475
American Samoa EPA#: 440/5-88-035 YEAR: 1988	NTIS#: PB89-141675 ERIC#: D-476
Arizona EPA#: 440/5-88-036 YEAR: 1988	NTIS#: PB89-141683 ERIC#: D-477
Arkansas EPA#: 440/5-88-034 YEAR: 1988	NTIS#: PB89-141667 ERIC#: D-478
California EPA#: 440/5-88-037 YEAR: 1988	NTIS#: PB89-141691 ERIC#: D-479
Colorado EPA#: 440/5-88-038 YEAR: 1988	NTIS#: PB89-141709 ERIC#: D-480

Connecticut		NTIS#:	PB89-141725
EPA#: 440/5-88-040	YEAR: 1988	ERIC#:	D-481
Delaware		NTIS#:	PB89-141741
EPA#: 440/5-88-042	YEAR: 1988	ERIC#:	D-482
District of Columbia		NTIS#:	PB89-141733
EPA#: 440/5-88-041	YEAR: 1988	ERIC#:	D-483
Florida		NTIS#:	B89-141758
EPA#: 440/5-88-043	YEAR: 1988	ERIC#:	D-484
Georgia		NTIS#:	PB89-141766
EPA#: 440/5-88-044	YEAR: 1988	ERIC#:	D-485
Guam		NTIS#:	PB89-141774
EPA#: 440/5-88-045	YEAR: 1988	ERIC#:	D-486
Hawaii		NTIS#:	PB89-141782
EPA#: 440/5-88-046	YEAR: 1988	ERIC#:	D-652
Idaho		NTIS#:	PB89-141808
EPA#: 440/5-88-048	YEAR: 1988	ERIC#:	D-487
Illinois		NTIS#:	PB89-141816
EPA#: 440/5-88-049	YEAR: 1988	ERIC#:	D-488
Indiana		NTIS#:	PB89-141824
EPA#: 440/5-88-050	YEAR: 1988	ERIC#:	D-489
Iowa		NTIS#:	PB89-141790
EPA#: 440/5-88-047	YEAR: 1988	ERIC#:	D-490
Kansas		NTIS#:	PB89-141832
EPA#: 440/5-88-051	YEAR: 1988	ERIC#:	D-491
Kentucky		NTIS#:	PB89-141840
EPA#: 440/5-88-052	YEAR: 1988	ERIC#:	D-492
Louisiana		NTIS#:	PB89-141857
EPA#: 440/5-88-053	YEAR: 1988	ERIC#:	D-493
Maine		NTIS#:	PB89-141881
EPA#: 440/5-88-056	YEAR: 1988	ERIC#:	D-494
Maryland		NTIS#:	PB89-141873
EPA#: 440/5-88-055	YEAR: 1988	ERIC#:	D-495
Massachusetts		NTIS#:	PB89-141865
EPA#: 440/5-88-054	YEAR: 1988	ERIC#:	D-496
Michigan		NTIS#:	PB89-141899
EPA#: 440/5-88-057	YEAR: 1988	ERIC#:	D-497
Minnesota		NTIS#:	PB89-141907
EPA#: 440/5-88-058	YEAR: 1988	ERIC#:	D-498

Mississippi		NTIS#:	PB89-141923
EPA#: 440/5-88-060	YEAR: 1988	ERIC#:	D-499
Missouri		NTIS#:	PB89-141915
EPA#: 440/5-88-059	YEAR: 1988	ERIC#:	D-500
Montana		NTIS#:	PB89-141931
EPA#: 440/5-88-061	YEAR: 1988	ERIC#:	D-501
Nebraska		NTIS#:	PB89-141964
EPA#: 440/5-88-064	YEAR: 1988	ERIC#:	D-502
Nevada		NTIS#:	PB89-142004
EPA#: 440/5-88-068	YEAR: 1988	ERIC#:	D-503
New Hampshire		NTIS#:	PB89-141972
EPA#: 440/5-88-065	YEAR: 1988	ERIC#:	D-504
New Jersey		NTIS#:	PB89-141980
EPA#: 440/5-88-066	YEAR: 1988	ERIC#:	D-505
New Mexico		NTIS#:	PB89-141998
EPA#: 440/5-88-067	YEAR: 1988	ERIC#:	D-506
New York		NTIS#:	PB89-142012
EPA#: 440/5-88-069	YEAR: 1988	ERIC#:	D-507
North Carolina		NTIS#:	PB89-141949
EPA#: 440/5-88-062	YEAR: 1988	ERIC#:	D-469
North Dakota		NTIS#:	PB89-141956
EPA#: 440/5-88-063	YEAR: 1988	ERIC#:	D-508
North Mariana Islands		NTIS#:	PB89-141717
EPA#: 440/5-88-039	YEAR: 1988	ERIC#:	D-653
Ohio		NTIS#:	PB89-142020
EPA#: 440/5-88-070	YEAR: 1988	ERIC#:	D-509
Oklahoma		NTIS#:	PB89-142038
EPA#: 440/5-88-071	YEAR: 1988	ERIC#:	D-510
Oregon		NTIS#:	PB89-142046
EPA#: 440/5-88-072	YEAR: 1988	ERIC#:	D-511
Pennsylvania		NTIS#:	PB89-142053
EPA#: 440/5-88-073	YEAR: 1988	ERIC#:	D-512
Puerto Rico		NTIS#:	PB89-142061
EPA#: 440/5-88-074	YEAR: 1988	ERIC#:	D-513
Rhode Island		NTIS#:	PB89-142079
EPA#: 440/5-88-075	YEAR: 1988	ERIC#:	D-514
South Carolina		NTIS#:	PB89-142087
EPA#: 440/5-88-076	YEAR: 1988	ERIC#:	D-515

Catalog of OST Publications

South Dakota		NTIS#:	PB89-142095
EPA#: 440/5-88-077	YEAR: 1988	ERIC#:	D-516
Tennessee		NTIS#:	PB89-142108
EPA#: 440/5-88-078	YEAR: 1988	ERIC#:	D-517
Texas		NTIS#:	PB89-142129
EPA#: 440/5-88-080	YEAR: 1988	ERIC#:	D-518
Trust Territories		NTIS#:	PB89-142111
EPA#: 440/5-88-079	YEAR: 1988	ERIC#:	D-519
Utah		NTIS#:	PB89-142137
EPA#: 440/5-88-081	YEAR: 1988	ERIC#:	D-520
Vermont		NTIS#:	PB89-142160
EPA#: 440/5-88-084	YEAR: 1988	ERIC#:	D-521
Virgin Islands		NTIS#:	PB89-142152
EPA#: 440/5-88-083	YEAR: 1988	ERIC#:	D-522
Virginia		NTIS#:	PB89-142145
EPA#: 440/5-88-082	YEAR: 1988	ERIC#:	D-523
Washington		NTIS#:	PB89-142178
EPA#: 440/5-88-085	YEAR: 1988	ERIC#:	D-524
West Virginia		NTIS#:	PB89-142194
EPA#: 440/5-88-087	YEAR: 1988	ERIC#:	D-525
Wisconsin		NTIS#:	PB89-142186
EPA#: 440/5-88-086	YEAR: 1988	ERIC#:	D-424
Wyoming		NTIS#:	PB89-142202
EPA#: 440/5-88-088	YEAR: 1988	ERIC#:	D-425
•Status Report: State Compliance with CWA Section 303(c)(2)(B) as of February 4, 1990		NTIS#:	PB92-231695
EPA#: 440/5-90-013	YEAR: 1990	ERIC#:	D-147
•Technical Support Manual: Waterbody Surveys and Assessments for Conducting Use Attainability Analyses		NTIS#:	PB92-231941
EPA#: 440/4-86-037	YEAR: 1983	ERIC#:	D-142
Vol. II: Estuarine Systems		NTIS#:	PB92-231877
EPA#: 440/4-86-038	YEAR: 1984	ERIC#:	D-189
Vol. III: Lake Systems		NTIS#:	PB92-231802
EPA#: 440/4-86-039	YEAR: 1984	ERIC#:	D-141

•Test Methods for Escherichia coli and Enterococci in Water by the Membrane Filter Procedure EPA#: 600/4-85-076 YEAR: 1985	NTIS#: PB86-158052 ERIC#: D-145
•Water Quality Standards Criteria Summaries: A Compilation of State/Federal Criteria Acidity-Alkalinity (pH) EPA#: 440/5-88-020 YEAR: 1988	NTIS#: PB89-141527 ERIC#: D-187
Antidegradation EPA#: 440/5-88-028 YEAR: 1988	NTIS#: PB89-141600 ERIC#: D-186
Arsenic EPA#: 440/5-88-018 YEAR: 1988	NTIS#: PB89-141501 ERIC#: D-185
Bacteria EPA#: 440/5-88-007 YEAR: 1988	NTIS#: PB89-141394 ERIC#: D-184
Cadmium EPA#: 440/5-88-014 YEAR: 1988	NTIS#: PB89-141469 ERIC#: D-183
Chromium EPA#: 440/5-88-026 YEAR: 1988	NTIS#: PB89-141584 ERIC#: D-182
Copper EPA#: 440/5-88-027 YEAR: 1988	NTIS#: PB89-141592 ERIC#: D-181
Cyanide EPA#: 440/5-88-016 YEAR: 1988	NTIS#: PB89-141485 ERIC#: D-180
Definitions EPA#: 440/5-88-017 YEAR: 1988	NTIS#: PB89-141493 ERIC#: D-179
Designated Uses EPA#: 440/5-88-008 YEAR: 1988	NTIS#: PB89-141402 ERIC#: D-178
Dissolved Oxygen EPA#: 440/5-88-024 YEAR: 1988	NTIS#: PB89-141568 ERIC#: D-177
Dissolved Solids EPA#: 440/5-88-025 YEAR: 1988	NTIS#: PB89-141576 ERIC#: D-176
General Provisions EPA#: 440/5-88-010 YEAR: 1988	NTIS#: PB89-141428 ERIC#: D-175
Intermittent Streams EPA#: 440/5-88-009 YEAR: 1988	NTIS#: PB89-141410 ERIC#: D-174
Iron EPA#: 440/5-88-022 YEAR: 1988	NTIS#: PB89-141543 ERIC#: D-173
Lead EPA#: 440/5-88-030 YEAR: 1988	NTIS#: PB89-141626 ERIC#: D-172
Mercury EPA#: 440/5-88-005 YEAR: 1988	NTIS#: PB89-141378 ERIC#: D-171

Mixing Zones EPA#: 440/5-88-015 YEAR: 1988	NTIS#: PB89-141477 ERIC#: D-170
Nitrogen-Ammonia/Nitrate/Nitrite EPA#: 440/5-88-029 YEAR: 1988	NTIS#: PB89-141618 ERIC#: D-169
Organics EPA#: 440/5-88-006 YEAR: 1988	NTIS#: PB89-141386 ERIC#: D-168
Other Elements EPA#: 440/5-88-011 YEAR: 1988	NTIS#: PB89-141436 ERIC#: D-167
Pesticides EPA#: 440/5-88-021 YEAR: 1988	NTIS#: PB89-141535 ERIC#: D-166
Phosphorus EPA#: 440/5-88-012 YEAR: 1988	NTIS#: PB89-141444 ERIC#: D-165
Temperature EPA#: 440/5-88-023 YEAR: 1988	NTIS#: PB89-141550 ERIC#: D-164
Turbidity EPA#: 440/5-88-013 YEAR: 1988	NTIS#: PB89-141451 ERIC#: D-163
Zinc EPA#: 440/5-88-019 YEAR: 1988	NTIS#: PB89-141519 ERIC#: D-162
•Water Quality Standards for the 21st Century: Proceedings of a Conference, 1989 EPA#: 440/5-89-004 YEAR: 1989	NTIS#: PB92-231810 ERIC#: D-139
•Water Quality Standards for the 21st Century: Proceedings of a Conference, 1991 EPA#: 440/5-91-011 YEAR: 1991	NTIS#: PB92-231828 ERIC#: D-333
•Water Quality Standards for the 21st Century: Proceedings of a Conference, 1992 EPA#: 823/R-92-009 YEAR: 1992	NTIS#: PB93-144210 ERIC#: D-351
•Water Quality Standards for Wetlands: National Guidance EPA#: 440/S-90-011 YEAR: 1990	NTIS#: PB92-231885 ERIC#: D-151
•Water Quality Standards Handbook Second Edition EPA#: 823/B-93-002 YEAR: 1993	NTIS#: PB93-231371 ERIC#: D-338
Update #1 EPA#: 823/B-94-006 YEAR: 1994	

•Water Quality Standards Handbook - Second Edition, including Update #1
EPA#: 823/B-94-005 YEAR: 1994

AMBIENT WATER QUALITY CRITERIA

•Ambient Aquatic Life Water Quality Criteria for 2,4-Dimethylphenol [Draft] EPA#: 822/R-93-025 YEAR: 1993	NTIS#: PB94-118551 ERIC#: D-736
•Ambient Aquatic Life Water Quality Criteria for 2,4,5-Trichlorophenol [Draft] EPA#: 822/R-87-100 YEAR: 1987	NTIS#: PB93-167054 ERIC#: D-610
•Ambient Aquatic Life Water Quality Criteria for Aniline [Draft] EPA#: 822/R-93-024 YEAR: 1993	NTIS#: PB94-118536 ERIC#: D-735
•Ambient Aquatic Life Water Quality Criteria for Antimony (III) [Draft] EPA#: 440/5-88-093 YEAR: 1988	NTIS#: PB93-202778 ERIC#: D-611
•Ambient Aquatic Life Water Quality Criteria for Di-2-Ethylhexyl Phthalate [Draft] EPA#: 440/5-87-013 YEAR: 1987	NTIS#: PB93-202752 ERIC#: D-614
•Ambient Aquatic Life Water Quality Criteria for Hexachlorobenzene [Draft] EPA#: 440/5-88-092 YEAR: 1988	NTIS#: PB93-202760 ERIC#: D-613
•Ambient Aquatic Life Water Quality Criteria for Phenanthrene [Draft] EPA#: 822/R-88-100 YEAR: 1988	NTIS#: PB93-167062 ERIC#: D-609
•Ambient Aquatic Life Water Quality Criteria for Silver [Draft] EPA#: 440/5-87-011 YEAR: 1987	NTIS#: PB93-202604 ERIC#: D-612
•Ambient Aquatic Life Water Quality Criteria for Tributyltin EPA#: 822/R-91-100 YEAR: 1991	NTIS#: PB93-167047 ERIC#: D-608
•Ambient Water Quality Criteria Document: Addendum for DDT EPA#: YEAR: 1991	NTIS#: PB91-161471
•Ambient Water Quality Criteria for 2-Chlorophenol EPA#: 440/5-80-034 YEAR: 1980	NTIS#: PB81-117459 ERIC#: D-551

•Ambient Water Quality Criteria for 2,3,7,8-Tetrachlorodibenzo-p-dioxin EPA#: 440/5-84-007 YEAR: 1984	NTIS#: PB89-169825 ERIC#: D-598
•Ambient Water Quality Criteria for 2,4-Dichlorophenol EPA#: 440/5-80-042 YEAR: 1980	NTIS#: PB81-117533 ERIC#: D-563
•Ambient Water Quality Criteria for 2,4-Dimethylphenol EPA#: 440/5-80-044 YEAR: 1980	NTIS#: PB81-117558 ERIC#: D-565
•Ambient Water Quality Criteria for Acenaphthene EPA#: 440/5-80-015 YEAR: 1980	NTIS#: PB81-117269 ERIC#: D-618
•Ambient Water Quality Criteria for Acrolein EPA#: 440/5-80-016 YEAR: 1980	NTIS#: PB81-117277 ERIC#: D-619
•Ambient Water Quality Criteria for Acrylonitrile EPA#: 440/5-80-017 YEAR: 1980	NTIS#: PB81-117285 ERIC#: D-620
•Ambient Water Quality Criteria for Aldrin/Dieldrin EPA#: 44-/5-80-019 YEAR: 1980	NTIS#: PB81-117301 ERIC#: D-621
•Ambient Water Quality Criteria for Aluminum 1988 EPA#: 440/5-86-008 YEAR: 1986	NTIS#: PB88-245998 ERIC#: D-622
•Ambient Water Quality Criteria for Ammonia - 1984 EPA#: 440/5-85-001 YEAR: 1985	NTIS#: PB85-227114 ERIC#: D-623
•Ambient Water Quality Criteria for Ammonia (Saltwater) 1989 EPA#: 440/5-88-004 YEAR: 1988	NTIS#: PB89-195242 ERIC#: D-534
•Ambient Water Quality Criteria for Antimony EPA#: 440/5-80-020 YEAR: 1980	NTIS#: PB81-117319 ERIC#: D-535
•Ambient Water Quality Criteria for Arsenic EPA#: 440/5-80-021 YEAR: 1980	NTIS#: PB81-117327 ERIC#: D-536

•Ambient Water Quality Criteria for Arsenic 1984 EPA#: 440/5-84-033 YEAR: 1984	NTIS#: PB85-227445 ERIC#: D-537
•Ambient Water Quality Criteria for Asbestos EPA#: 440/5-80-022 YEAR: 1980	NTIS#: PB81-117335 ERIC#: D-538
•Ambient Water Quality Criteria for Bacteria 1986 EPA#: 440/5-84-002 YEAR: 1984	NTIS#: PB86-158045 ERIC#: D-539
•Ambient Water Quality Criteria for Benzene EPA#: 440/5-80-018 YEAR: 1980	NTIS#: PB81-117293 ERIC#: D-540
•Ambient Water Quality Criteria for Benzidine EPA#: 440/5-80-023 YEAR: 1980	NTIS#: PB81-117343 ERIC#: D-541
•Ambient Water Quality Criteria for Beryllium EPA#: 440/5-80-024 YEAR: 1980	NTIS#: PB81-117350 ERIC#: D-542
•Ambient Water Quality Criteria for Cadmium EPA#: 440/5-80-025 YEAR: 1980	NTIS#: PB81-117368 ERIC#: D-543
•Ambient Water Quality Criteria for Cadmium 1984 EPA#: 440/5-84-032 YEAR: 1984	NTIS#: PB85-224031 ERIC#: D-642
•Ambient Water Quality Criteria for Carbon Tetrachloride EPA#: 440/5-80-026 YEAR: 1980	NTIS#: PB81-117376 ERIC#: D-544
•Ambient Water Quality Criteria for Chlordane EPA#: 440/5-80-027 YEAR: 1980	NTIS#: PB81-117384 ERIC#: D-615
•Ambient Water Quality Criteria for Chloride 1988 EPA#: 440/5-88-001 YEAR: 1988	NTIS#: PB88-175047 ERIC#: D-545
•Ambient Water Quality Criteria for Chlorinated Benzenes EPA#: 440/5-80-028 YEAR: 1980	NTIS#: PB81-117392 ERIC#: D-617

•Ambient Water Quality Criteria for Chlorinated Ethanes EPA#: 440/5-80-029 YEAR: 1980	NTIS#: PB81-117400 ERIC#: D-546
•Ambient Water Quality Criteria for Chlorinated Naphthalene EPA#: 440/5-80-031 YEAR: 1980	NTIS#: PB81-117426 ERIC#: D-547
•Ambient Water Quality Criteria for Chlorinated Phenols EPA#: 440/5-80-032 YEAR: 1980	NTIS#: PB81-117434 ERIC#: D-616
•Ambient Water Quality Criteria for Chlorine 1984 EPA#: 440/5-84-030 YEAR: 1984	NTIS#: PB85-227429 ERIC#: D-548
•Ambient Water Quality Criteria for Chloroalkyl Ethers EPA#: 440/5-80-030 YEAR: 1980	NTIS#: PB81-117418 ERIC#: D-549
•Ambient Water Quality Criteria for Chloroform EPA#: 440/5-80-033 YEAR: 1980	NTIS#: PB81-117442 ERIC#: D-550
•Ambient Water Quality Criteria for Chlorpyrifos 1986 EPA#: 440/5-86-005 YEAR: 1986	NTIS#: PB87-105367 ERIC#: D-552
•Ambient Water Quality Criteria for Chromium EPA#: 440/5-80-035 YEAR: 1980	NTIS#: PB81-117467 ERIC#: D-553
•Ambient Water Quality Criteria for Chromium 1984 EPA#: 440/5-84-029 YEAR: 1984	NTIS#: PB85-227478 ERIC#: D-554
•Ambient Water Quality Criteria for Copper EPA#: 440/5-80-036 YEAR: 1980	NTIS#: PB81-117475 ERIC#: D-555
•Ambient Water Quality Criteria for Copper 1984 EPA#: 440/5-84-031 YEAR: 1984	NTIS#: PB85-227023 ERIC#: D-556
•Ambient Water Quality Criteria for Cyanide - 1984 EPA#: 440/5-84-028 YEAR: 1984	NTIS#: PB85-227460 ERIC#: D-557

•Ambient Water Quality Criteria for Cyanides EPA#: 440/5-80-037 YEAR: 1980	NTIS#: PB81-117483 ERIC#: D-558
•Ambient Water Quality Criteria for DDT EPA#: 440/5-80-038 YEAR: 1980	NTIS#: PB81-117491 ERIC#: D-559
•Ambient Water Quality Criteria for Dichlorobenzenes EPA#: 440/5-80-039 YEAR: 1980	NTIS#: PB81-117509 ERIC#: D-560
•Ambient Water Quality Criteria for Dichlorobenzidine EPA#: 440/5-80-040 YEAR: 1980	NTIS#: PB81-117517 ERIC#: D-561
•Ambient Water Quality Criteria for Dichloroethylenes EPA#: 440/5-80-041 YEAR: 1980	NTIS#: PB81-117525 ERIC#: D-562
•Ambient Water Quality Criteria for Dichloropropane and Dichloropropene EPA#: 440/5-80-043 YEAR: 1980	NTIS#: PB81-117541 ERIC#: D-564
•Ambient Water Quality Criteria for Dinitrotoluene EPA#: 440/5-80-045 YEAR: 1980	NTIS#: PB81-117566 ERIC#: D-566
•Ambient Water Quality Criteria for Diphenylhydrazine EPA#: 440/5-80-062 YEAR: 1980	NTIS#: PB81-117731 ERIC#: D-567
•Ambient Water Quality Criteria for Dissolved Oxygen EPA#: 440/5-86-003 YEAR: 1986	NTIS#: PB86-208253 ERIC#: D-568
•Ambient Water Quality Criteria for Endosulfan EPA#: 440/5-80-046 YEAR: 1980	NTIS#: PB81-117574 ERIC#: D-569
•Ambient Water Quality Criteria for Endrin EPA#: 440/5-80-047 YEAR: 1980	NTIS#: PB81-117582 ERIC#: D-570
•Ambient Water Quality Criteria for Ethylbenzene EPA#: 440/5-80-048 YEAR: 1980	NTIS#: PB81-117590 ERIC#: D-571

•Ambient Water Quality Criteria for Fluoranthene EPA#: 440/5-80-049 YEAR: 1980	NTIS#: PB81-117608 ERIC#: D-572
•Ambient Water Quality Criteria for Haloethers EPA#: 440/5-80-050 YEAR: 1980	NTIS#: PB81-117616 ERIC#: D-573
•Ambient Water Quality Criteria for Halomethanes EPA#: 440/5-80-051 YEAR: 1980	NTIS#: PB81-117624 ERIC#: D-574
•Ambient Water Quality Criteria for Heptachlor EPA#: 440/5-80-052 YEAR: 1980	NTIS#: PB81-117632 ERIC#: D-575
•Ambient Water Quality Criteria for Hexachlorobutadiene EPA#: 440/5-80-053 YEAR: 1980	NTIS#: PB81-117640 ERIC#: D-576
•Ambient Water Quality Criteria for Hexachlorocyclohexane EPA#: 440/5-80-054 YEAR: 1980	NTIS#: PB81-117657 ERIC#: D-577
•Ambient Water Quality Criteria for Hexachlorocyclopentadiene EPA#: 440/5-80-055 YEAR: 1980	NTIS#: PB81-117665 ERIC#: D-578
•Ambient Water Quality Criteria for Isophorone EPA#: 440/5-80-056 YEAR: 1980	NTIS#: PB81-117673 ERIC#: D-579
•Ambient Water Quality Criteria for Lead EPA#: 440/5-80-057 YEAR: 1980	NTIS#: PB81-117681 ERIC#: D-580
•Ambient Water Quality Criteria for Lead 1984 EPA#: 440/5-84-027 YEAR: 1984	NTIS#: PB85-227437 ERIC#: D-581
•Ambient Water Quality Criteria for Mercury EPA#: 440/5-80-058 YEAR: 1980	NTIS#: PB81-117699 ERIC#: D-582
•Ambient Water Quality Criteria for Mercury 1984 EPA#: 440/5-84-026 YEAR: 1984	NTIS#: PB85-227452 ERIC#: D-643

•Ambient Water Quality Criteria for Naphthalene EPA#: 440/5-80-059 YEAR: 1980	NTIS#: PB81-117707 ERIC#: D-583
•Ambient Water Quality Criteria for Nickel EPA#: 440/5-80-060 YEAR: 1980	NTIS#: PB81-117715 ERIC#: D-584
•Ambient Water Quality Criteria for Nickel 1986 EPA#: 440/5-86-004 YEAR: 1986	NTIS#: PB87-105359 ERIC#: D-585
•Ambient Water Quality Criteria for Nitrobenzene EPA#: 440/5-80-061 YEAR: 1980	NTIS#: PB81-117723 ERIC#: D-586
•Ambient Water Quality Criteria for Nitrophenols EPA#: 440/5-80-063 YEAR: 1980	NTIS#: PB81-117749 ERIC#: D-587
•Ambient Water Quality Criteria for Nitrosamines EPA#: 440/5-80-064 YEAR: 1980	NTIS#: PB81-117756 ERIC#: D-588
•Ambient Water Quality Criteria for Parathion 1986 EPA#: 440/5-86-007 YEAR: 1986	NTIS#: PB87-105383 ERIC#: D-589
•Ambient Water Quality Criteria for Pentachlorophenol EPA#: 440/5-80-065 YEAR: 1980	NTIS#: PB81-117764 ERIC#: D-590
•Ambient Water Quality Criteria for Pentachlorophenol 1986 EPA#: 440/5-86-009 YEAR: 1986	NTIS#: PB87-105391 ERIC#: D-591
•Ambient Water Quality Criteria for Phenol EPA#: 440/5-80-066 YEAR: 1980	NTIS#: PB81-117772 ERIC#: D-592
•Ambient Water Quality Criteria for Phthalate Esters EPA#: 440/5-80-067 YEAR: 1980	NTIS#: PB81-117780 ERIC#: D-593
•Ambient Water Quality Criteria for Polychlorinated Biphenyls EPA#: 440/5-80-068 YEAR: 1980	NTIS#: PB81-117798 ERIC#: D-628

•Ambient Water Quality Criteria for Polynuclear Aromatic Hydrocarbons EPA#: 440/5-80-069 YEAR: 1980	NTIS#: PB81-117806 ERIC#: D-594
•Ambient Water Quality Criteria for Selenium EPA#: 440/5-80-070 YEAR: 1980	NTIS#: PB81-117814 ERIC#: D-595
•Ambient Water Quality Criteria for Selenium 1987 EPA#: 440/5-87-006 YEAR: 1987	NTIS#: PB88-142237 ERIC#: D-596
•Ambient Water Quality Criteria for Silver EPA#: 440/5-80-071 YEAR: 1980	NTIS#: PB81-117822 ERIC#: D-597
•Ambient Water Quality Criteria for Tetrachloroethylene EPA#: 440/5-80-073 YEAR: 1980	NTIS#: PB81-117830 ERIC#: D-599
•Ambient Water Quality Criteria for Thallium EPA#: 440/5-80-074 YEAR: 1980	NTIS#: PB81-117848 ERIC#: D-600
•Ambient Water Quality Criteria for Toluene EPA#: 440/5-80-075 YEAR: 1980	NTIS#: PB81-117855 ERIC#: D-601
•Ambient Water Quality Criteria for Toxaphene EPA#: 440/5-80-076 YEAR: 1980	NTIS#: PB81-117863 ERIC#: D-602
•Ambient Water Quality Criteria for Toxaphene - 1986 EPA#: 440/5-86-006 YEAR: 1986	NTIS#: PB87-105375 ERIC#: D-603
•Ambient Water Quality Criteria for Trichloroethylene EPA#: 440/5-80-077 YEAR: 1980	NTIS#: PB81-117871 ERIC#: D-604
•Ambient Water Quality Criteria for Vinyl Chloride EPA#: 440/5-80-078 YEAR: 1980	NTIS#: PB81-117889 ERIC#: D-605
•Ambient Water Quality Criteria for Zinc EPA#: 440/5-80-079 YEAR: 1980	NTIS#: PB81-117897 ERIC#: D-607

•Ambient Water Quality Criteria for Zinc 1987 EPA#: 440/5-87-003 YEAR: 1987	NTIS#: PB87-153581 ERIC#: D-606
•Fact Sheet: Ambient Aquatic Life Water Quality Criteria for 2,4-Dimethylphenol EPA#: 822/F-93-002 YEAR: 1993	NTIS#: D-779 ERIC#: D-779
•Fact Sheet: Ambient Aquatic Life Water Quality Criteria for Aniline EPA#: 822/F-93-001 YEAR: 1993	NTIS#: D-778 ERIC#: D-778
•Federal Register: November 23, 1993 Ambient Water Quality Criteria; Aniline and 2,4-Dimethylphenol; Notice	NTIS#: D-941 ERIC#: D-941
•Guidelines for Deriving Ambient Aquatic Life Advisory Concentrations EPA#: 822/R-86-100 YEAR: 1987	NTIS#: PB93-236057 ERIC#: D-722
•Guidelines for Deriving Numerical National Water Quality Criteria for the Protection of Aquatic Organisms and Their Uses EPA#: 822/R-85-100 YEAR: 1985	NTIS#: PB85-227049 ERIC#: D-113
•Interim Guidance on Interpretation and Implementation of Aquatic Life Criteria for Metals ["Metals Memo 1"] EPA#: 821/R-92-009 YEAR: 1992	NTIS#: D-113 ERIC#: D-113
•Permit Writer's Guide to Water Quality-Based Permitting for Toxic Pollutants EPA#: 440/4-87-005 YEAR: 1987	NTIS#: PB93-184620 ERIC#: D-640
•Quality Criteria for Water [1976]	NTIS#: PB-263943
•Quality Criteria for Water 1986 EPA#: 440/5-86-001 YEAR: 1986	NTIS#: PB87-226759 ERIC#: D-640
Update No. 1 EPA#: YEAR: 1986	NTIS#: D-640 ERIC#: D-640
Update No. 2 EPA#: YEAR: 1987	NTIS#: D-640 ERIC#: D-640

Catalog of OST Publications

•Review of the Methodology for Developing Ambient Water Quality Criteria for the Protection of Human Health EPA#: SAB/DWC-93-016 YEAR: 1993	NTIS#: PB93-227007 ERIC#: D-696
•Revision of Methodology for Deriving National Ambient Water Quality Criteria for the Protection of Human Health: Report of Workshop and EPA's Preliminary Recommendations for Revision [Draft] EPA#: YEAR: 1993	NTIS#: PB93-213494 ERIC#: D-687
•Synopsis of Water-Effect Ratios for Heavy Metals as Derived for Site-Specific Water Quality Criteria EPA#: YEAR: 1992	NTIS#: PB93-157584 ERIC#: D-380
•Water Quality Criteria Methodology EPA#: YEAR: 1990	NTIS#: ERIC#:
•Water Quality Criteria Summary Concentrations EPA#: YEAR: 1993	NTIS#: ERIC#:
•Water Quality Criteria to Protect Wildlife Resources EPA#: 600/3-89-067 YEAR: 1993	NTIS#: PB89-220016 ERIC#:

BIOLOGICAL QUALITY CRITERIA

•Biological Criteria: Guide to Technical Literature EPA#: 440/5-91-004 YEAR: 1991	NTIS#: PB92-231489 ERIC#: D-155
•Biological Criteria: National Program Guidance for Surface Waters EPA#: 440/5-90-004 YEAR: 1990	NTIS#: PB92-231497 ERIC#: D-154
•Biological Criteria: Research and Regulation - Proceedings of a Symposium EPA#: 440/5-91-005 YEAR: 1991	NTIS#: PB92-231505 ERIC#: D-156
•Biological Criteria: State Development and Implementation Efforts EPA#: 440/5-91-003 YEAR: 1991	NTIS#: PB92-231513 ERIC#: D-157
•Biological Criteria: Technical Guidance for Streams and Small Rivers [Draft] EPA#: YEAR: 1993	NTIS#: ERIC#: D-906
•Policy on Biological Assessments and Criteria [Final] EPA#: 822/R-91-101 YEAR: 1991	NTIS#: ERIC#: D-657
•Procedures for Initiating Narrative Biological Criteria EPA#: 822/B-92-002 YEAR: 1992	NTIS#: PB93-152585 ERIC#: D-349
•An SAB Report: Evaluation of Draft Technical Guidance on Biological Criteria for Streams and Small Rivers EPA#: SAB/EPEC-94-003 YEAR: 1993	NTIS#: ERIC#: D-848

SEDIMENT QUALITY CRITERIA

- | | |
|---|------------------------------------|
| •Briefing Report to the EPA Science Advisory Board on the Equilibrium Partitioning Approach to Generating Sediment Quality Criteria
EPA#: 440/5-89-002 YEAR: 1989 | NTIS#: PB92-231521
ERIC#: D-112 |
| •Elaboration of Sediment Normalization Theory for Nonpolar Organic Contaminants [outdated]
EPA#: YEAR: 1986 | NTIS#: |
| •Erosion and Sediment Control Handbook
EPA#: 440/3-78-003 YEAR: 1978 | NTIS#: PB93-161669
ERIC#: D-342 |
| •Evaluation of the Equilibrium Partition Theory for Estimating the Toxicity of the Nonpolar Organic Compound DDT to the Sediment Dwelling Organism Rhepoxynius Abronius [outdated]
EPA#: YEAR: 1987 | NTIS#: |
| •Fact Sheet: Guidelines for Deriving Site-Specific Sediment Quality Criteria for the Protection of Benthic Organisms
EPA#: 822/F-93-008 YEAR: 1993 | NTIS#:
ERIC#: D-784 |
| •Fact Sheet Sediment Quality Criteria for the Protection of Benthic Organisms: Acenaphthene
EPA#: 822/F-93-006 YEAR: 1993 | NTIS#:
ERIC#: D-785 |
| Dieldrin
EPA#: 822/F-93-007 YEAR: 1993 | NTIS#:
ERIC#: D-786 |
| Endrin
EPA#: 822/F-93-005 YEAR: 1993 | NTIS#:
ERIC#: D-787 |
| Fluoranthene
EPA#: 822/F-93-004 YEAR: 1993 | NTIS#:
ERIC#: D-788 |
| Phenanthrene
EPA#: 822/F-93-003 YEAR: 1993 | NTIS#:
ERIC#: D-789 |
| •Fact Sheet: Technical Basis for Deriving Sediment Quality Criteria for Nonionic Organic Contaminants for the Protection of Benthic Organisms by Using Equilibrium Partitioning
EPA#: 822/F-93-012 YEAR: 1993 | NTIS#:
ERIC#: D-790 |

<p>•Federal Register: January 18, 1994 Sediment Quality Criteria; Notice EPA#: 822/Z-94-001</p>	<p>NTIS#: ERIC#: D-820</p>
<p>•Guidance for Sampling of and Analyzing for Organic Contaminants in Sediments EPA#: 440/4-87-010 YEAR: 1987</p>	<p>NTIS#: PB93-154003 ERIC#:</p>
<p>•Guidelines for Deriving Site-Specific Sediment Quality Criteria for the Protection of Benthic Organisms EPA#: 822/R-93-017 YEAR: 1993</p>	<p>NTIS#: ERIC#: D-792</p>
<p>•Initial Evaluation of Alternatives for Development of Sediment Related Criteria for Toxic Contaminants in Marine Waters (Puget Sound) [outdated] EPA#: YEAR: 1983</p>	<p>NTIS#:</p>
<p>•Protocol for Sediment Toxicity Testing for Nonpolar Organic Compounds [outdated] EPA#: YEAR: 1986</p>	<p>NTIS#:</p>
<p>•Recalculation of Screening Level Concentrations for Nonpolar Organic Contaminants in Marine Sediments [Final Report] [outdated] EPA#: YEAR: 1987</p>	<p>NTIS#: PB93-174464</p>
<p>•Reconnaissance Field Study for Verification of Equilibrium Partitioning: Nonpolar Hydrophobic Organic Chemicals [outdated] EPA#: YEAR: 1987</p>	<p>NTIS#:</p>
<p>•Regulatory Applications of Sediment Criteria [outdated] EPA#: 440/4-87-009 YEAR: 1987</p>	<p>NTIS#: PB93-174472</p>
<p>•An SAB Report: Review of Sediment Criteria Development Methodology for Non-Ionic Organic Contaminants EPA#: SAB/EPEC-93-002 YEAR: 1992</p>	<p>NTIS#: ERIC#: D-114</p>
<p>•Sediment Quality Criteria for Metals: II. Review of Methods for Quantitative Determination of Important Adsorbents and Sorbed Metals in Sediments [outdated] EPA#: YEAR: 1987</p>	<p>NTIS#:</p>

III. Review of Data on Complexation of Tract Metals by Particulate Organic Carbon [outdated] EPA#: YEAR: 1987	NTIS#:	
V. Optimization of Extraction Methods for Determining the Quantity of Sorbents and Adsorbed Metals in Sediments [outdated] EPA#: YEAR: 1987	NTIS#:	
 •Sediment Quality Criteria for the Protection of Benthic Organisms: Acenaphthene EPA#: 822/R-93-013 YEAR: 1993	NTIS#: ERIC#:	D-119
Dieldrin EPA#: 822/R-93-015 YEAR: 1993	NTIS#: ERIC#:	D-118
Endrin EPA#: 822/R-93-016 YEAR: 1993	NTIS#: ERIC#:	D-117
Fluoranthene EPA#: 822/R-93-012 YEAR: 1993	NTIS#: ERIC#:	D-116
Phenanthrene EPA#: 822/R-93-014 YEAR: 1993	NTIS#: ERIC#:	D-115
 •Sediment Quality Criteria Methodology Validation: Calculation of Screening Level Concentrations from Field Data [outdated] EPA#: YEAR: 1986	NTIS#:	
 •Sediment Quality Criteria Methodology Validation: Uncertainty Analysis of Sediment Normalization Theory for Nonpolar Organic Contaminants [outdated] EPA#: YEAR: 1987	NTIS#:	
 •Sediment Quality Criteria Validation: Calculation of Screening Level Concentrations from Field Data [outdated] EPA#: 440/5-86-010 YEAR: 1986	NTIS#:	
 •Technical Basis for Deriving Sediment Quality Criteria for Nonionic Organic Contaminants for the Protection of Benthic Organisms by Using Equilibrium Partitioning EPA#: 822/R-93-011 YEAR: 1993	NTIS#: ERIC#:	D-794

DRINKING WATER QUALITY CRITERIA AND ADVISORIES

•Drinking Water Regulations and Health Advisories
EPA#: 822/R-94-001 YEAR: 1994

NTIS#:
ERIC#:

•Drinking Water Toxicity Profiles [p-Bromofluorobenzene; Chlorosulfonic Acid; Copper Naphthenate; Dibenzofuran; Dichlorophene; Diethylenetriamine; Dioctyl Adipate; Dipropylene Glycol 1,2-Dinitrate; Dipropylene Glycol 1,3-Dinitrate; Ethyl Centralite; Ethylene Glycol Dinitrate; Ethylene Glycol Monoethyl Ether (EGMEE); 2-Fluorobiphenyl; Hydrazine; p-Nitrophenol; n-Nitrosodiphenylamine; Di-n-Octyl Phthalate; Pentaerythritol Tetranitrate; Resorcinol; Terphenyl (D-14); Titanium Tetrachloride; 2,4,6-Tribromophenol; Triethylene Glycol Dinitrate; Vat Yellow 4; Zinc Naphthenate]
EPA#: YEAR: 1992

NTIS#:
ERIC#:

•Overview of the Health Effects of Selected Munitions Chemicals [Diisopropyl Methylphosphonate; Dimethyl Methylphosphonate; 1,3-Dinitrobenzene; 2,4-Dinitrotoluene; 2,6-Dinitrotoluene; Diphenylamine; 1,4-Dithiane; Octahydro-1,3,5,7-tetranitro-1,3,5,7-tetrazocine (HMX); Hexachloroethane; Isopropyl Methylphosphonic Acid; Nitrocellulose; Nitroguanidine; Hexahydro-1,3,5-trinitro-1,3,5-triazine (RDX); Trinitroglycerol; 2,4,6-Trinitrotoluene; White Phosphorus; Zinc and Zinc Chloride]
EPA#: 822/R-93-022 YEAR: 1993

NTIS#:
ERIC# D-800

•Drinking Water Health Advisories for 15 Volatile Organic Chemicals (VOCs) complete set

NTIS# PB90-259821
ERIC# 15 VOC

1,1,1,2-Tetrachloroethane [1989]

ERIC# D-299

1,1,2-Trichloroethane [1989]

NTIS# PB92-173509
ERIC# D-302

1,2,3-Trichloropropane [1989]

ERIC# D-303

1,2,4-Trichlorobenzene [1989]

ERIC# D-300

1,3,5-Trichlorobenzene [1989]

ERIC# D-301

bis-(2-Chloroisopropyl) Ether [1989]

ERIC# D-292

Bromochloromethane [1989]

ERIC# D-290

Bromomethane [1989]

ERIC# D-291

Chloromethane [1989]

ERIC# D-293

Dichlorodifluoromethane [1989]	ERIC#:	D-294
Hexachlorobutadiene [1989]	ERIC#:	D-295
Naphthalene [1990]	ERIC#:	D-296
o-Chlorotoluene [1989]	ERIC#:	D-297
p-Chlorotoluene [1989]	ERIC#:	D-298
Trichlorofluoromethane [1989]	ERIC#:	D-304
•Drinking Water Health Advisories for 16 Pesticides - complete set	NTIS#:	PB87-200176
	ERIC#:	16 PEST
1,2-Dibromo-3-Chloropropane (DBCP) [1989]	ERIC#:	D-259
1,2-Dichloropropane [1987]	NTIS#:	PB91-143388
	ERIC#:	D-261
2,4-Dichlorophenoxyacetic Acid [1987]	ERIC#:	D-260
2,4,5-Trichlorophenoxyacetic Acid [1987]	ERIC#:	D-270
Alachlor [1988]	NTIS#:	PB91-143420
	ERIC#:	D-255
Aldicarb (Sulfoxide and Sulfone) [1987]	NTIS#:	PB91-142810
	ERIC#:	D-256
Carbofuran [1987]	NTIS#:	PB86-118007
	ERIC#:	D-257
Chlordane [1987]	ERIC#:	D-258
Endrin [1987]	NTIS#:	PB92-173384
	ERIC#:	D-263
Ethylene Dibromide [1987]	ERIC#:	D-262
Heptachlor and Heptachlor Epoxide [1987]	NTIS#:	PB91-142877
	ERIC#:	D-264
Lindane [1987]	NTIS#:	PB91-142851
	ERIC#:	D-265
Methoxychlor [1987]	NTIS#:	PB91-143461
	ERIC#:	D-266
Oxamyl [1987]	NTIS#:	PB92-173434
	ERIC#:	D-267
Pentachlorophenol [1987]	NTIS#:	PB91-142802
	ERIC#:	D-268
Toxaphene [1987]	NTIS#:	PB91-143404
	ERIC#:	D-269

•Drinking Water Health Advisories for 25 Organic Contaminants - complete set	NTIS#:	PB87-235578
	ERIC#:	25 ORG
1,1-Dichloroethylene [1987]	ERIC#:	D-432
1,1,1-Trichloroethane [1987]	ERIC#:	D-445
1,2-Dichloroethane [1987]	ERIC#:	D-431
2,3,7,8-Tetrachlorodibenzo-p-Dioxin [1987]	ERIC#:	D-442
Acrylamide [1987]	ERIC#:	D-426
Benzene [1987]	ERIC#:	D-427
Carbon Tetrachloride [1987]	ERIC#:	D-428
Chlorobenzene [1987]	ERIC#:	D-429
cis-1,2-Dichloroethylene [1990]	ERIC#:	D-433
Epichlorohydrin [1987]	ERIC#:	D-435
Ethylbenzene [1987]	ERIC#:	D-436
Ethylene Glycol [1987]	ERIC#:	D-437
Hexachlorobenzene [1987]	NTIS#:	PB92-173400
	ERIC#:	D-438
Methyl Ethyl Ketone [1987]	ERIC#:	D-440
n-Hexane [1987]	ERIC#:	D-439
ortho-, meta-, and para-Dichlorobenzenes [1987]	ERIC#:	D-430
Styrene [1987]	NTIS#:	PB91-143370
	ERIC#:	D-441
Tetrachloroethylene (PCE) [1987]	NTIS#:	PB91-143479
	ERIC#:	D-443
Toluene [1987]	NTIS#:	PB91-143487
	ERIC#:	D-444
trans-1,2-Dichloroethylene [1987]	ERIC#:	D-434
Trichloroethylene [1987]	ERIC#:	D-446
Vinyl Chloride [1987]	ERIC#:	D-447
Xylenes [1987]	ERIC#:	D-448
•Drinking Water Health Advisories for 7 Inorganics - complete set	NTIS#:	PB87-235586
	ERIC#:	7 INORG
Barium [1987]	NTIS#:	PB91-142869
	ERIC#:	D-305

Cadmium [Draft] [1987]	ERIC#:	D-306
Chromium [1987]	NTIS#:	PB91-142844
	ERIC#:	D-307
Cyanide [1987]	NTIS#:	PB92-173319
	ERIC#:	D-308
Mercury [1987]	ERIC#:	D-309
Nickel [1987]	NTIS#:	PB92-173426
	ERIC#:	D-310
Nitrate/Nitrite [1987]	NTIS#:	PB91-142836
	ERIC#:	D-311
•Drinking Water Health Advisories for Munitions complete set	ERIC#:	MUNT
1,3-Dinitrobenzene [1991]	NTIS#:	PB91-159640
	ERIC#:	D-315
1,4-Dithiane [1992]	NTIS#:	PB93-117026
	ERIC#:	D-318
2,4- and 2,6-Dinitrotoluene (DNT) [1992]	NTIS#:	PB92-189315
	ERIC#:	D-316
Diethylene Glycol Dinitrate (DEGDN) [1992]	NTIS#:	PB93-117000
	ERIC#:	D-312
Diisopropyl Methylphosphonate (DIMP) [1989]	NTIS#:	PB90-273517
	ERIC#:	D-313
Dimethyl Methylphosphonate (DMMP) [1992]	NTIS#:	PB93-117018
	ERIC#:	D-314
Diphenylamine (DPA) [1992]	NTIS#:	PB93-116978
	ERIC#:	D-317
Hexachloroethane [1991]	NTIS#:	PB91-159657
	ERIC#:	D-319
Hexahydro-1,3,5,7-tetranitro-1,3,5-triazine (RDX) [1988]	NTIS#:	PB90-273533
	ERIC#:	D-320
Isopropyl Methylphosphonic Acid [1992]	NTIS#:	PB92-232149
	ERIC#:	D-321
Nitrocellulose [no date]	NTIS#:	PB90-273541
	ERIC#:	D-322
Nitroguanidine (NQ) [1990]	NTIS#:	PB90-273509
	ERIC#:	D-323
Octahydro-1,3,5,7-tetranitro-1,3,5,7-tetrazocine (HMX) [1988]	NTIS#:	PB90-273525
	ERIC#:	D-324

p-Chlorophenyl Methyl Sulfide, -Sulfoxide, and -Sulfone (PCPMS, PCPMSO, and PCPMSO ₂)	NTIS#:	PB93-116986
	ERIC#:	D-325
Tetranitromethane (TNM) [1992]	NTIS#:	PB93-116994
	ERIC#:	D-326
Trinitroglycerol [1987]	NTIS#:	PB90-273558
	ERIC#:	D-327
Trinitrotoluene (TNT) [1989]	NTIS#:	PB90-273566
	ERIC#:	D-328
White Phosphorus [1990]	NTIS#:	PB91-161026
	ERIC#:	D-329
•Drinking Water Health Advisories for 50 Pesticides	NTIS#:	PB88-245931
	ERIC#:	50 PEST
1,3-Dichloropropene [1988]	ERIC#:	D-222
2,4,5-Trichlorophenoxyacetic Acid [1987]	ERIC#:	D-251
Acifluorfen [1988]	ERIC#:	D-205
Ametryn [1988]	ERIC#:	D-206
Ammonium Sulfamate [1988]	ERIC#:	D-207
Atrazine [1988]	NTIS#:	PB91-142794
	ERIC#:	D-208
(Baygon) Propoxur [1988]	ERIC#:	D-209
Bentazon [1988]	ERIC#:	D-210
Bromacil [1988]	ERIC#:	D-211
Butylate [c. 1988]	ERIC#:	D-212
Carbaryl [1988]	ERIC#:	D-213
Carboxin [1988]	ERIC#:	D-214
Chloramben [1988]	ERIC#:	D-215
Chlorothalonil [1988]	ERIC#:	D-216
Cyanazine [1988]	ERIC#:	D-217
Dalapon [1989]	NTIS#:	PB92-173327
	ERIC#:	D-219
DCPA (Dacthal) [1988]	ERIC#:	D-218
Diazinon [1988]	ERIC#:	D-220
Dicamba [1988]	ERIC#:	D-221

Dieldrin [1988]	ERIC#:	D-223
Dimethrin [1988]	ERIC#:	D-224
Dinoseb [1988]	NTIS#:	PB92-173350
	ERIC#:	D-225
Diphenamid [1988]	ERIC#:	D-226
Disulfoton [1988]	ERIC#:	D-228
Diuron [1988]	ERIC#:	D-229
Endothall [1988]	NTIS#:	PB92-173376
	ERIC#:	D-230
Ethylene Thiourea [1988]	ERIC#:	D-231
Fenamiphos [1988]	ERIC#:	D-232
Fluometuron [1988]	ERIC#:	D-233
Fonofos [1988]	ERIC#:	D-234
Glyphosate [1988]	NTIS#:	PB92-173392
	ERIC#:	D-235
Hexazinane [1988]	ERIC#:	D-236
Maleic Hydrazide [1988]	ERIC#:	D-237
MCPA (4-chloro-Methylphenoxy)-Acetic Acid [1988]	ERIC#:	D-238
Methomyl [1988]	ERIC#:	D-239
Methyl Parathion [1988]	ERIC#:	D-240
Metolachlor [1988]	ERIC#:	D-241
Metribuzin [1988]	ERIC#:	D-242
Paraquat [1988]	ERIC#:	D-243
Picloram [1988]	NTIS#:	PB92-173467
	ERIC#:	D-244
Prometon [1988]	ERIC#:	D-245
Pronamide [1988]	ERIC#:	D-246
Propachlor [1988]	ERIC#:	D-247
Propazine [1988]	ERIC#:	D-248
Propham [1988]	ERIC#:	D-249
Simazine [1988]	NTIS#:	PB92-173475
	ERIC#:	D-250
Tebuthiuron [1988]	ERIC#:	D-252

Terbacil [1988]	ERIC#:	D-227
Terbufos [1988]	ERIC#:	D-253
Trifluralin [1990]	ERIC#:	D-254

•Microbiological Health Advisories

Cryptosporidium	NTIS#:	
EPA#: 822/K-94-001 YEAR: 1993	ERIC#:	D-771
Legionella [1987]	ERIC#:	D-271

•IOCs and SOCs Health Advisories

	ERIC#:	IOC/SOC
Aldrin [1992]	NTIS#:	PB92-135417
	ERIC#:	D-272
Ammonia [1992]	NTIS#:	PB92-135425
	ERIC#:	D-273
Antimony [1992]	NTIS#:	PB92-135433
	ERIC#:	D-274
Beryllium [1992]	NTIS#:	PB92-135441
	ERIC#:	D-275
Boron [1992]	NTIS#:	PB92-135458
	ERIC#:	D-276
Chlorpyrifos [1992]	NTIS#:	PB92-135466
	ERIC#:	D-277
Isophorone [1992]	NTIS#:	PB92-135474
	ERIC#:	D-278
Malathion [1992]	NTIS#:	PB92-135482
	ERIC#:	D-279
p-Nitrophenol [1992]	NTIS#:	PB92-135490
	ERIC#:	D-281
Phenol [1992]	NTIS#:	PB92-135508
	ERIC#:	D-280
Silver [1992]	NTIS#:	PB92-135516
	ERIC#:	D-282
Thallium [1992]	NTIS#:	PB92-135524
	ERIC#:	D-283

•Other Contaminants Health Advisories

1,2-Dichloropropane [1987]

Dichloromethane [1987]

Formaldehyde [1982]

Lead [1988]

p-Dioxane [1987]

Zinc Chloride [1992]

ERIC#: CONTS

ERIC#: D-285

NTIS#: PB92-173335

ERIC#: D-284

ERIC#: D-286

ERIC#: D-287

ERIC#: D-288

ERIC#: D-289

WATER QUALITY MODELING AND WASTE LOAD ALLOCATIONS

•De Minimis Discharges Study: Report to Congress EPA#: 440/4-91-002a YEAR: 1991	NTIS#: PB92-231554 ERIC#: D-129
•Dynamic Toxics Waste Load Allocation Model (DYNTOX): User's Manual EPA#: 440/4-84-035 YEAR: 1985	NTIS#: PB92-231570 ERIC#: D-131
•EPA's Review and Approval Procedure for State Submitted TMDLs/WLAs EPA#: 823/R-86-100 YEAR: 1986	NTIS#: PB92-231588 ERIC#: D-124
•Guidance for State Water Modeling and Waste Load Allocation Programs EPA#: 440/4-85-031 YEAR: 1985	NTIS#: PB92-231612 ERIC#: D-125
•Guidance for Water Quality-Based Decisions: The TMDL Process EPA#: 440/4-91-001 YEAR: 1991	NTIS#: PB92-231620 ERIC#: D-132
•Handbook: Stream Sampling for Waste Load Allocation Applications EPA#: 625/6-86-013 YEAR: 1986	NTIS#: PB87-234753 ERIC#: D-123
•Rates, Constants, and Kinetics Formulations in Surface Water Quality Modeling (Second Edition) EPA#: 600/3-85-040 YEAR: 1985	NTIS#: PB85-245314 ERIC#: D-160
•Technical Guidance Manual for Performing Waste Load Allocations - Book II: Streams and Rivers Chapter 1: Biochemical Oxygen Demand/Dissolved Oxygen EPA#: 440/4-84-020 YEAR: 1983	NTIS#: PB86-178936 ERIC#: D-337
Chapter 2: Nutrient/Eutrophication Impacts EPA#: 440/4-84-021 YEAR: 1983	NTIS#: PB86-178944 ERIC#: D-137
Chapter 3: Toxic Substances EPA#: 440/4-84-022 YEAR: 1983	NTIS#: PB86-170628 ERIC#: D-336

<p>•Technical Guidance Manual for Performing Waste Load Allocations - Book III: Estuaries Part 1: Estuaries and Waste Load Allocation Models EPA#: 823/R-92-002 YEAR: 1990</p>	<p>NTIS#: PB92-231729 ERIC#: D-130</p>
<p>Part 2: Application of Estuarine Waste Load Allocation Models EPA#: 823/R-92-003 YEAR: 1990</p>	<p>NTIS#: PB92-231737 ERIC#: D-335</p>
<p>Part 3: Use of Mixing Zone Models in Estuarine Waste Load Allocations EPA#: 823/R-92-004 YEAR: 1992</p>	<p>NTIS#: PB93-145704 ERIC#: D-331</p>
<p>Part 4: Critical Review of Coastal Embayment and Estuarine Waste Load Allocation Modeling EPA#: 823/R-92-005 YEAR: 1992</p>	<p>NTIS#: PB93-144202 ERIC#: D-330</p>
<p>•Technical Guidance Manual for Performing Waste Load Allocations - Book IV: Lakes and Impoundments Chapter 2: Nutrient/Eutrophication Impacts EPA#: 440/4-84-019 YEAR: 1983</p>	<p>NTIS#: PB86-178928 ERIC#: D-135</p>
<p>Book IV: Lakes, Reservoirs and Impoundments - Chapter 3: Toxic Substances Impact EPA#: 440/4-87-002 YEAR: 1986</p>	<p>NTIS#: PB92-231760 ERIC#: D-350</p>
<p>•Technical Guidance Manual for Performing Waste Load Allocations Book VI: Design Conditions Chapter 1: Stream Design Flow for Steady-State Modeling EPA#: 440/4-86-014 YEAR: 1986</p>	<p>NTIS#: PB92-231778 ERIC#: D-134</p>
<p>•Technical Guidance Manual for Performing Waste Load Allocations Book VII: Permit Averaging Periods EPA#: 440/4-84-023 YEAR: 1984</p>	<p>NTIS#: PB86-178951 ERIC#: D-122</p>
<p>•Technical Guidance Manual for Performing Waste Load Allocations Simplified Analytical Method for Determining NPDES Effluent Limitations for POTWs Discharging into Low-Flow Streams EPA#: 440/4-86-015 YEAR: c. 1982</p>	<p>NTIS#: PB92-231786 ERIC#: D-136</p>
<p>•Technical Guidance on Supplementary Stream Design Conditions for Steady State Modeling EPA#: 440/4-88-091 YEAR: 1988</p>	<p>NTIS#: PB92-231844 ERIC#: D-133</p>
<p>•Technical Support Document for Water Quality-Based Toxics Control EPA#: 505/2-90-001 YEAR: 1991</p>	<p>NTIS#: ERIC#: D-334</p>

•Water Quality Assessment: A Screening Procedure for Toxic and Conventional Pollutants in Surface and Ground Water -
Part I [Revised] NTIS#: PB86-122496
ERIC#: D-158
EPA#: 600/6-85-002a YEAR: 1985

Part II [Revised] NTIS#: PB86-122504
ERIC#: D-159
EPA#: 600/6-85-002b YEAR: 1985

Part III [Revised] NTIS#: PB86-162195
EPA#: 600/6-85-002c YEAR: 1985

•Windows Front-End to SWMM (Storm Water Management Model) [Diskette]
EPA#: 823/C-94-001 YEAR: 1994

•Windows Front-End to SWRRBWQ (Simulator for Water Resources in Rural Basins-Water Quality) [Diskette]
EPA#: 823/C-94-002 YEAR: 1994

ANALYTICAL LABORATORY METHODS

- | | |
|--|------------------------------------|
| •Analytical Methods for the Determination of Pulp and Paper Industry Wastewater [Methods 1613A, 1650B, 1653]
EPA#: 821/R-93-017 YEAR: 1993 | NTIS#: PB94-107059
ERIC#: D-706 |
| •Analytical Methods for the National Sewage Sludge Survey [Methods 160.3, 335.2, 340.2, 351.3, 353.2, 365.2, 1613, 1618, 1620, 1624C, 1625C]
EPA#: 440/1-90-023 YEAR: | NTIS#: PB93-236024
ERIC#: W-105 |
| •Development of an Isotope Dilution GC/MS Method for Pesticides
EPA#: YEAR: 1986 | NTIS#: |
| •Draft Analytical Method for Determination of Acid Volatile Sulfide in Sediment
EPA#: 821/R-91-100 YEAR: 1991 | NTIS#: PB93-155901
ERIC#: D-121 |
| •Federal Register: October 26, 1984
40 CFR Part 136
Guidelines Establishing Test Procedures for the Analysis of Pollutants Under the Clean Water Act; Final Rule and Interim Final Rule and Proposed Rule [Methods 200.7, 601-613, 624, 625, 1624, 1625]
EPA#: 440/1-85-034 | ERIC#: D-719 |
| •Federal Register: February 7, 1991
40 CFR Part 136
Water Programs; Guidelines Establishing Test Procedures for the Analysis of Pollutants; Proposed Rule [Method 1613]
EPA#: 440/1-91-013 | NTIS#: PB94-106176
ERIC#: D-738 |
| •Guidance on Evaluation, Resolution, and Documentation of Analytical Problems Associated with Compliance Monitoring
EPA#: 821/B-93-001 YEAR: 1993 | NTIS#: PB93-229847
ERIC#: D-676 |
| •Method 1613: Tetra- through Octa- Chlorinated Dioxins and Furans by Isotope Dilution HRGC/HRMS [Revision A]
EPA#: 440/1-90-024 YEAR: 1990 | NTIS#: PB94-106184
ERIC#: D-739 |

<p>•Method 1620: Metals by Inductively Coupled Plasma Atomic Emission Spectroscopy and Atomic Absorption Spectroscopy [Draft] EPA#: YEAR: 1989</p>	<p>NTIS#: PB94-114840 ERIC#: D-731</p>
<p>•Method 1624: Volatile Organic Compounds by Isotope Dilution GCMS Method 1625: Semivolatile Organic Compounds by Isotope Dilution GCMS EPA#: 440/1-89-023 YEAR: 1989</p>	<p>NTIS#: D-723 ERIC#: D-723</p>
<p>•Methods for the Determination of Diesel, Mineral, and Crude Oils in Offshore Oil and Gas Industry Discharges [Methods 1651A, 1654A, 1662, 1663] EPA#: 821/R-92-008 YEAR: 1992z</p>	<p>NTIS#: PB93-166932 ERIC#: D-410</p>
<p>•Methods for the Determination of Nonconventional Pesticides in Municipal and Industrial Wastewater - Vol. I [Methods 604.1, 608.1, 608.2, 614-620, 622, 622.1, 627, 629-646, 1656-1661] EPA#: 821/R-93-010a YEAR: 1993</p>	<p>NTIS#: PB94-121654 ERIC#: D-699</p>
<p>Vol. II [Methods 200.9, 505-508, 515.1, 515.2, 525.1, 531.1, 547, 548, 548.1, 553, 555] EPA#: 821/R-93-010b YEAR: 1993</p>	<p>NTIS#: PB94-166311 ERIC#: D-700</p>
<p>•Preliminary Report of EPA Efforts to Replace Freon for the Determination of Oil and Grease - Revision 1 EPA#: 821/R-93-011 YEAR: 1993</p>	<p>NTIS#: PB94-109048 ERIC#: D-680</p>
<p>•Proceedings of 7th Annual Analytical Symposium EPA 440/1-84-040 YEAR: 1984</p>	<p>NTIS#: PB93-237519 ERIC#: D-747</p>
<p>•Proceedings of 8th Annual Analytical Symposium EPA#: 440/1-85-035 YEAR: 1985</p>	<p>NTIS#: PB94-126034 ERIC#: D-753</p>
<p>•Proceedings of 9th Annual Analytical Symposium EPA#: 440/1-86-016 YEAR: 1986</p>	<p>NTIS#: PB94-110012 ERIC#: D-740</p>
<p>•Proceedings of 10th Annual Analytical Symposium EPA#: 440/1-87-015 YEAR: 1987</p>	<p>NTIS#: PB93-234771 ERIC#: D-724</p>
<p>•[Proceedings of] 12th Annual Analytical Symposium EPA#: YEAR: 1989</p>	<p>NTIS#: D-724 ERIC#: D-724</p>

<p>•Proceedings of the 14th Annual EPA Conference on Analysis of Pollutants in the Environment EPA#: 821/R-92-001 YEAR: 1991</p>	<p>NTIS#: PB93-156529 ERIC#: D-411</p>
<p>•Proceedings of the 15th Annual EPA Conference on Analysis of Pollutants in the Environment EPA#: 821/R-92-007 YEAR: 1992</p>	<p>NTIS#: PB93-152601 ERIC#: D-412</p>
<p>•Proceedings of the 16th Annual EPA Conference on Analysis of Pollutants in the Environment EPA#: 821/R-94-001 YEAR: 1993</p>	<p>NTIS#: PB94-155207 ERIC#: D-793</p>
<p>•Sampling Procedures and Protocols for the National Sewage Sludge Survey EPA#: 440/1-89-024 YEAR: 1989</p>	<p>NTIS#: PB93-156974 ERIC#: W-420</p>
<p>•Test Methods for Escherichia coli and Enterococci in Water by the Membrane Filter Procedure [Methods 1103.1, 1106.1] EPA#: 600/4-85-076 YEAR: c. 1985</p>	<p>NTIS#: PB86-158052 ERIC#: D-145</p>

CONTAMINATED SEDIMENTS

•Contaminated Sediments: Relevant Statutes and EPA Program Activities
EPA#: 506/6-90-003 YEAR: 1990

NTIS#: PB92-231547
ERIC#: D-341

•Contaminated Sediments News:

No. 1

EPA#: 823/N-92-001a YEAR: 1989

NTIS#:
ERIC#:

No. 2

EPA#: 823/N-92-001b YEAR: 1990

NTIS#:
ERIC#:

No. 3

EPA#: 823/N-92-001c YEAR: 1991

NTIS#:
ERIC#:

No. 4

EPA#: 823/N-92-001d YEAR: 1992

NTIS#:
ERIC#:

No. 5

EPA#: 440/N-92-001e YEAR: 1992

NTIS#:
ERIC#:

No. 6

EPA#: 440/N-92-001f YEAR: 1992

NTIS#:
ERIC#:

No. 7

EPA#: 823/N-92-001g YEAR: 1992

NTIS#:
ERIC#:

No. 8

EPA#: 823/N-92-001h YEAR: 1993

NTIS#:
ERIC#:

No. 9

EPA#: 823/N-92-001i YEAR: 1993

NTIS#:
ERIC#:

No. 10

EPA#: 823/N-93-001 YEAR: 1993

NTIS#:
ERIC#:

No. 11

EPA#: 823/N-94-002 YEAR: 1994

NTIS#:
ERIC#: D-890

•EPA's Contaminated Sediment Management Strategy [Proposed]

EPA#: 823/R-94-001 YEAR: 1994

•Evaluation of Dredged Material Proposed for Discharge in Waters of the U.S.
Testing Manual (Draft): Inland Testing Manual

EPA#: 823/B-94-002 YEAR: 1994

•Fact Sheet: Draft Inland Testing Manual (ITM)

EPA#: 823/F-94-002 YEAR: 1994

•Fact Sheet: EPA's Proposed Contaminated Sediment Management Strategy

EPA#: 823/F-94-003 YEAR: 1994

•Framework for the Development of the National Sediment Inventory

EPA#: 823/R-94-003 YEAR: 1993

NTIS#:

ERIC#: D-896

•Managing Contaminated Sediments: EPA Decision-Making Processes

EPA#: 506/6-90-002 YEAR: 1990

NTIS#:

PB92-231653

ERIC#:

D-126

•Proceedings of the EPA's Contaminated Sediment Management Strategy Forums

EPA#: 823/R-92-007 YEAR: 1992

NTIS#:

PB93-126399

ERIC#:

D-101

•Proceedings of the National Sediment Inventory Workshop

EPA#: 823/R-94-002 YEAR: 1994

•QA/QC Guidance for Sampling and Analysis of Sediments, Water and Tissue for Dredged Material Evaluation Phase I - Chemical Evaluation

EPA#: 823/B-94-003 YEAR: 1994

•Questions and Answers about Contaminated Sediments [Pamphlet]

EPA#: 823/F-93-009 YEAR: 1993

ERIC#:

D-647

•Sediment Classification Methods Compendium

EPA#: 823/R-92-006 YEAR: 1992

NTIS#:

PB93-115186

ERIC#:

D-105

•Selecting Remediation Techniques for Contaminated Sediment

EPA#: 823/B-93-001 YEAR: 1993

NTIS#:

PB93-216273

ERIC#:

D-685

•Tiered Testing Issues for Freshwater and Marine Sediments: Proceedings of a Workshop

EPA#: 823/R-93-001 YEAR: 1993

NTIS#:

PB93-152619

ERIC#:

D-138

FISH TISSUE QUALITY

- Consumption Surveys for Fish and Shellfish: A Review and Analysis of Survey Methods
EPA#: 823/R-92-001 YEAR: 1992
NTIS#: PB92-231539
ERIC#: D-128
- Guidance for Assessing Chemical Contaminant Data for Use in Fish Advisories
Vol. I: Fish Sampling and Analysis
EPA#: 823/R-93-002 YEAR: 1993
NTIS#: PB93-237899
ERIC#: D-746
- Vol. II: Risk Assessment and Fish Consumption Limits
EPA#: 823/B-94-004 YEAR: 1994
NTIS#:
ERIC#:
- National Fish Tissue Data Repository: Data Entry Guide - Version 1.0 [ODES 1-2-3]
EPA#: 823/B-93-006 YEAR: 1993
NTIS#:
ERIC#: D-851
- Data Entry Template and Menu System - Diskette [ODES 1-2-3]
EPA#: YEAR: 1993
NTIS#:
ERIC#:
- User Manual - Version 1.0 [ODES 1-2-3]
EPA#: 823/B-93-003 YEAR: 1993
NTIS#:
ERIC#: D-852
- National Listing of State Fish and Shellfish Consumption Advisories and Bans
EPA#: 823/B-93-005 YEAR: 1993
NTIS#:
ERIC#: D-372
- National Study of Chemical Residues in Fish
Vol. I
EPA#: 823/R-92-008a YEAR: 1992
NTIS#: PB93-114981
ERIC#: D-102
- Vol. II
EPA#: 823/R-92-008b YEAR: 1992
NTIS#: PB93-114999
ERIC#: D-103
- National Study of Chemical Residues in Fish [Executive Summary]
EPA#: YEAR: 1992
ERIC#: D-650
- National Study of Chemical Residues in Fish [Press Package]
EPA#: 823/R-92-008c YEAR: 1992
ERIC#: D-967
- National Study of Chemical Residues in Fish Fact Sheet
EPA 823/F-92-001 YEAR: 1992
ERIC#:

•Proceedings of the U.S. Environmental Protection Agency's National Technical Workshop "PCBs in Fish Tissue"	NTIS#:	PB94-112513
EPA#: 823/R-93-003 YEAR: 1993	ERIC#:	D-711
•Seafood Consumption Data Analysis [Final Report]	NTIS#:	PB94-109543
EPA#: YEAR: 1980	ERIC#:	D-742
•Special Interest Group (SIG) Forum for Fish Consumption Risk Management: User's Manual, v. 1.0	NTIS#:	PB92-231687
EPA#: 822/B-91-001 YEAR: 1992	ERIC#:	D-332

MUNICIPAL SEWAGE SLUDGE

- | | |
|---|--|
| •Availability of Removal Credits (Revisions to 40 CFR Part 403)--Fact Sheet
EPA#: 822/F-92-001 YEAR: 1992 | ERIC#: D-921 |
| •Beneficial Use of Sewage Sludge: Land Application [Pamphlet]
EPA#: 440/5-91-012 YEAR: 1991 | ERIC#: |
| •Data Element Dictionary 1988 Sewage-Sludge Use and Disposal:
Questionnaire Data Base
EPA#: YEAR: 1989 | NTIS#: PB90-107509
ERIC#: W-419 |
| •Fact Sheet: Amendments to the Final Sewage Sludge Use and Disposal Rule
EPA#: 822/F-94-001 YEAR: 1994 | ERIC#: D-780 |
| •Federal Register: November 9, 1990
40 CFR Part 503
National Sewage Sludge Survey; Availability of Information and Data, and
Anticipated Impacts on Proposed Regulations | ERIC#: D-916 |
| •Federal Register: February 19, 1993
40 CFR Parts 257, 403 and 503
Standards for the Use or Disposal of Sewage Sludge; Final Rule
EPA#: 822/Z-93-001 | NTIS#: PB93-169407
ERIC#: D-626 |
| •Human Health Risk Assessment for the Use and Disposal of Sewage Sludge:
Benefits of Regulation
EPA#: 822/R-93-005 YEAR: 1992 | NTIS#: PB93-111540
ERIC#: D-752 |
| •National Sewage Sludge Survey Facility Analytical Questionnaire Responses:
Facility Characteristics
EPA#: YEAR: 1989 | NTIS#:
ERIC#: W-417 |
| •National Sewage Sludge Survey Facility Analytical Questionnaire Responses:
Facility Use and Disposal Practices
EPA#: YEAR: 1989 | NTIS#:
ERIC#: W-418 |

•National Sewage Sludge Survey Facility Analytical Results -	NTIS#:	
Vol. I	ERIC#:	W-413
EPA#: YEAR: 1989		
Vol. II	NTIS#:	
EPA#: YEAR: 1989	ERIC#:	W-414
Vol. III	NTIS#:	
EPA#: YEAR: 1989	ERIC#:	W-415
Vol. IV	NTIS#:	
EPA#: YEAR: 1989	ERIC#:	W-416
•National Sewage Sludge Survey Trip Reports	NTIS#:	
Vol. 1	ERIC#:	W-610
EPA#: YEAR: 1989		
Vol. 2	NTIS#:	
EPA#: YEAR: 1989	ERIC#:	W-611
Vol. 3	NTIS#:	
EPA#: YEAR: 1989	ERIC#:	W-612
Vol. 4	NTIS#:	
EPA#: YEAR: 1989	ERIC#:	W-613
•Regulatory Impact Analysis of the Part 503 Sewage Sludge Regulation [Final]	NTIS#:	PB93-110625
EPA#: 821/R-93-006 YEAR: 1993	ERIC#:	D-695
•Sampling Procedures and Protocols for the National Sewage Sludge Survey	NTIS#:	PB89-156974
EPA#: 440/1-89-024 YEAR: 1989	ERIC#:	W-420
•Sewage Sludge Use and Disposal Rule (40 CFR Part 503)--Fact Sheet	ERIC#:	D-633
EPA#: 822/F-92-002 YEAR: 1992		
•Technical Support Document for Land Application of Sewage Sludge	NTIS#:	PB93-110575
Vol. I	ERIC#:	D-734
EPA#: 822/R-93-018a YEAR: 1992		
Vol. II: Appendices	NTIS#:	PB93-110583
EPA#: 822/R-93-018b YEAR: 1992	ERIC#:	D-754
•Technical Support Document for Reduction of Pathogens and Vector	NTIS#:	PB93-110609
Attraction in Sewage Sludge	ERIC#:	D-755
EPA#: 822/R-93-021 YEAR: 1992		

•Technical Support Document for Sewage Sludge Incineration
EPA#: 822/R-93-020 YEAR: 1992

NTIS#: PB93-110617
ERIC#: D-756

•Technical Support Document for the Surface Disposal of Sewage Sludge
EPA#: 822/R-93-019 YEAR: 1992

NTIS#: PB93-110591
ERIC#: D-757

•Technical Support Documentation for Part I of the National Sewage Sludge
Survey Notice of Availability
EPA#: YEAR: 1990

NTIS#:
ERIC#:

VIDEOTAPES

•Antidegradation Policy: A Means to Maintain and Protect Existing Uses and Water Quality

EPA#: 823/V-90-003 YEAR: 1990

•Development of Biological Criteria for Use in Water Quality Standards

EPA#: 823/V-92-003 YEAR: 1992

•Development of Water Quality Criteria and Its Relationship to Water Quality Standards

EPA#: 823/V-90-002 YEAR: 1990

•Economic Considerations in Water Quality Standards

EPA#: 823/V-90-001 YEAR: 1990

•Enumeration Methods for E. Coli and Enterococci

EPA#: 823/V-86-001 YEAR: 1986

•Introduction to Water Quality Standards

EPA#: 823/V-92-001 YEAR: 1990

•Water Quality-Based Approach to Pollution Control

EPA#: 823/V-91-002 YEAR: 1991

•Water Quality Standards and 401 Certification

EPA#: 823/V-91-001 YEAR: 1991

•Water Quality Standards on Indian Lands

EPA#: 823/V-92-002 YEAR: 1992

GREAT LAKES GUIDANCE

•Analyses of Acute and Chronic Data for Aquatic Life [Draft] EPA#: YEAR: 1991	NTIS#: PB93-154714 ERIC#: D-396
•Assessment of Compliance Costs Resulting from Implementation of the Proposed Great Lakes Water Quality Guidance EPA#: YEAR: 1993	NTIS#: PB93-154730 ERIC#: D-398
•Bioaccumulation Factor Portions of the Proposed Water Quality Guidance for the Great Lakes System EPA#: 822/R-93-008 YEAR: 1993	NTIS#: PB94-109410 ERIC#: D-712
•Comparison and Rank of Proposed Human Health Bioaccumulation Factors for the Great Lakes Initiative EPA#: 822/R-93-010 YEAR: 1993	NTIS#: PB94-109535 ERIC#: D-713
•Derivation of Proposed Human Health and Wildlife Bioaccumulation Factors for the Great Lakes Initiative [Draft] EPA#: YEAR: 1993	NTIS#: PB93-154672 ERIC#: D-392
•Federal Register: April 16, 1993 40 CFR Parts 122, 123, 131, and 132 Water Quality Guidance for the Great Lakes System and Correction; Proposed Rules EPA#: 823/Z-93-001	NTIS#: PB93-183002 ERIC#: D-527
•Great Lakes Water Quality Guidance Docket Index EPA#: YEAR: 1993	NTIS#: PB93-207769 ERIC#: D-649
•Great Lakes Water Quality Initiative Criteria Documents for the Protection of Aquatic Life in Ambient Water [Draft] EPA#: YEAR: 1993	NTIS#: PB93-154656 ERIC#: D-390
•Great Lakes Water Quality Initiative Criteria Documents for the Protection of Human Health [Draft] EPA#: YEAR: 1993	NTIS#: PB93-154680 ERIC#: D-393

<p>•Great Lakes Water Quality Initiative Criteria Documents for the Protection of Wildlife (Proposed): DDT, Mercury, 2,3,7,8-TCDD, PCBs EPA#: 822/R-93-007 YEAR: 1993</p>	<p>NTIS#: PB93-154722 ERIC#: D-397</p>
<p>•Great Lakes Water Quality Initiative Criteria Technical Support Document for Human Health Criteria and Values [Draft] EPA#: YEAR: 1993</p>	<p>NTIS#: PB93-154698 ERIC#: D-394</p>
<p>•Great Lakes Water Quality Initiative Technical Support Document for the Procedure to Determine Bioaccumulation Factors - July 1994 EPA#: 822/R-94-002 YEAR: 1994</p>	<p>NTIS#: PB94-202009 ERIC#: D-391</p>
<p>•An Introduction to the Great Lakes Water Quality Initiative--Fact Sheet EPA#: 823/F-93-002 YEAR: 1993</p>	<p>ERIC#: D-956</p>
<p>•Proposed Great Lakes Water Quality Guidance Antidegradation Requirements--Fact Sheet EPA#: 823/F-93-005 YEAR: 1993</p>	<p>ERIC#:</p>
<p>•Proposed Great Lakes Water Quality Guidance Costs and Benefits--Fact Sheet EPA#: 823/F-93-008 YEAR: 1993</p>	<p>ERIC#:</p>
<p>•Proposed Great Lakes Water Quality Guidance Implementation--Fact Sheet EPA#: 823/F-93-006 YEAR: 1993</p>	<p>ERIC#:</p>
<p>•Proposed Great Lakes Water Quality Guidance Indian Tribes--Fact Sheet EPA#: 823/F-93-007 YEAR: 1993</p>	<p>ERIC#:</p>
<p>•Proposed Great Lakes Water Quality Guidance Overview--Fact Sheet EPA#: 823/F-93-003 YEAR: 1993</p>	<p>ERIC#:</p>
<p>•Proposed Great Lakes Water Quality Guidance Water Quality Criteria--Fact Sheet EPA#: 823/F-93-004 YEAR: 1993</p>	<p>ERIC#:</p>
<p>•Proposed Water Quality Guidance for the Great Lakes System [Press Kit] EPA#: YEAR: 1993</p>	<p>ERIC#: D-651</p>

- | | |
|--|--|
| •Regulatory Impact Analysis of the Proposed Great Lakes Water Quality Guidance [Final Report]
EPA#: YEAR: 1993 | NTIS#: PB93-154748
ERIC#: D-399 |
| •Technical Background Document for the Great Lakes Water Quality Guidance Implementation Procedures Compliance Cost Study
EPA#: YEAR: 1993 | NTIS#: PB93-205508
ERIC#: D-646 |
| •Technical Support Document: Establishment of Ambient Screening Values Under the Great Lakes Water Quality Initiative
EPA#: YEAR: 1993 | NTIS#: PB93-154706
ERIC#: D-395 |
| •Wildlife Criteria Portions of the Proposed Water Quality Guidance for the Great Lakes System
EPA#: 822/R-93-006 YEAR: 1993 | NTIS#: PB93-227866
ERIC#: D-690 |

POLLUTION PREVENTION

•How Best to Promote Industrial Pollution Prevention through the Effluent
Guidelines Process: Recommendations of the Industrial Pollution Prevention
Project (IP3) Focus Group
EPA#: 820/R-94-002 YEAR: 1994

NTIS#:
ERIC#: D-898

•Industrial Pollution Prevention Project (IP3): Overview [Fact Sheet]
EPA#: 820/F-93-001 YEAR: 1993

ERIC#: D-783

OTHER

•Health and Ecological Criteria Division: 1993 Annual Report
EPA#: 822/R-93-023 YEAR: 1993

NTIS#: D-897
ERIC#: D-897

•The National Dioxin Study: Tiers 3,5,6, and 7
EPA#: 440/4-87-003 YEAR: 1987

NTIS#: PB87-213963
ERIC#: D-343

•Sampling Guidance Manual for the National Dioxin Study (Final Draft Report)
EPA#: YEAR: 1984

NTIS#:

•Tracking Report: State Water Quality Criteria for Dioxin (2,3,7,8-TCDD)
EPA#: YEAR: 1992

NTIS#: PB93-153948
ERIC#: D-153

•Water-Related Environmental Fate of 129 Priority Pollutants
Vol. I: Introduction and Technical Background, Metals and Inorganics,
Pesticides and PCBs
EPA#: 440/4-79-029a YEAR: 1979

NTIS#: PB80-204373

Vol. II: Halogenated Aliphatic Hydrocarbons, Halogenated Ethers, Monocyclic
Aromatics, Phthalate Esters, Polycyclic Aromatic Hydrocarbons, Nitrosamines,
and Miscellaneous Compounds
EPA#: 440/4-79-029b YEAR: 1979

NTIS#: PB80-204381

GENERAL MATERIALS (pamphlets, posters, fact sheets)

- 1992: The Year of Clean Water [Poster]

EPA#: 820/H-92-001 YEAR: 1992

- Availability of Removal Credits (Revisions to 40 CFR Part 403)--Fact Sheet

EPA#: 822/F-92-001 YEAR: 1992

ERIC#: D-921

- Beneficial Use of Sewage Sludge: Land Application [Pamphlet]

EPA#: 440/5-91-012 YEAR: 1991

NTIS#:

ERIC#:

- Developing Criteria to Protect Our Nation's Waters [Brochure]

EPA#: 440/5-90-021 YEAR: 1990

NTIS#:

ERIC#:

- Developing Criteria to Protect Our Nation's Waters [Poster]

(limited supply)

- Existing and Planned Effluent Guidelines and Standards [Fact Sheet]

EPA#: YEAR: 1993

NTIS#:

ERIC#: D-903

- Fact Sheet: Ambient Aquatic Life Water Quality Criteria for 2,4-Dimethylphenol

EPA#: 822/F-93-002 YEAR: 1993

ERIC#: D-779

- Fact Sheet: Ambient Aquatic Life Water Quality Criteria for Aniline

EPA#: 822/F-93-001 YEAR: 1993

ERIC#: D-778

- Fact Sheet: Amendments to Final Sewage Sludge Use and Disposal Rule

EPA#: 822/F-94-001 YEAR: 1994

ERIC#: D-780

- Fact Sheet: Draft Inland Testing Manual (ITM)

EPA#: 823/F-94-002 YEAR: 1994

•Fact Sheet Effluent Guidelines: Protecting Our Nation's Waters from Industrial Discharges EPA#: 821/F-93-006 YEAR: 1993	ERIC#: D-933
•Fact Sheet: EPA's Proposed Contaminated Sediment Management Strategy EPA#: 823/F-94-003 YEAR: 1994	
•Fact Sheet: Fluoride in Drinking Water EPA#: 822/F-93-010 YEAR: 1993	ERIC#: D-782
•Fact Sheet: Guidelines for Deriving Site-Specific Sediment Quality Criteria for the Protection of Benthic Organisms EPA#: 822/F-93-008 YEAR: 1993	ERIC#: D-784
•Fact Sheet: Proposed Effluent Limitations Guidelines and National Emission Standards for Hazardous Air Pollutants for the Production of Pulp, Paper, and Paperboard--Industry Subcategory Definitions EPA#: 821/F-93-003 YEAR: 1993	ERIC#: D-934
•Fact Sheet: Proposed Effluent Limitations Guidelines and National Emission Standards for Hazardous Air Pollutants for the Production of Pulp, Paper, and Paperboard--Overview EPA#: 821/F-93-004 YEAR: 1993	ERIC#: D-935
•Fact Sheet Sediment Quality Criteria for the Protection of Benthic Organisms: Acenaphthene EPA#: 822/F-93-006 YEAR: 1993	ERIC#: D-785
Dieldrin EPA#: 822/F-93-007 YEAR: 1993	ERIC#: D-786
Endrin EPA#: 822/F-93-005 YEAR: 1993	ERIC#: D-787
Fluoranthene EPA#: 822/F-93-004 YEAR: 1993	ERIC#: D-788
Phenanthrene EPA#: 822/F-93-003 YEAR: 1993	ERIC#: D-789

- Fact Sheet: Technical Basis for Deriving Sediment Quality Criteria for Nonionic Organic Contaminants for the Protection of Benthic Organisms by Using Equilibrium Partitioning
EPA#: 822/F-93-012 YEAR: 1993 ERIC#: D-790

- Fact Sheet on Water Chlorination
EPA#: 822/F-92-100 YEAR: 1992 ERIC#:

- Industrial Effluent Standards: A Major Step in Improving Water Quality [Booklet]
EPA#: YEAR: 1980 ERIC#: D-955

- Industrial Pollution Prevention Project (IP3): Overview [Fact Sheet]
EPA#: 820/F-93-001 YEAR: 1993 ERIC#: D-783

- An Introduction to the Great Lakes Water Quality Initiative--Fact Sheet
EPA#: 823/F-93-002 YEAR: 1993 ERIC#:

- National Study of Chemical Residues in Fish Fact Sheet
EPA#: 823/F-92-001 YEAR: 1992 ERIC#:

- Office of Science and Technology: Working to Ensure Abundant, Safe, and Clean Water Resources [Pamphlet]
EPA#: 800/F-92-001 YEAR: 1992 ERIC#: D-648

- Primer: Office of Science and Technology
EPA#: 820/B-94-001 YEAR: 1994 NTIS#: D-161
ERIC#:

- Priority Pollutants [List]

- Proposed Great Lakes Water Quality Guidance Antidegradation Requirements--Fact Sheet
EPA#: 823/F-93-005 YEAR: 1993 ERIC#:

- Proposed Great Lakes Water Quality Guidance Costs and Benefits--Fact Sheet
EPA#: 823/F-93-008 YEAR: 1993 ERIC#:

- Proposed Great Lakes Water Quality Guidance Implementation--Fact Sheet
EPA#: 823/F-93-006 YEAR: 1993 ERIC#:

•Proposed Great Lakes Water Quality Guidance Indian Tribes--Fact Sheet EPA#: 823/F-93-007 YEAR: 1993	ERIC#:	
•Proposed Great Lakes Water Quality Guidance Overview--Fact Sheet EPA#: 823/F-93-003 YEAR: 1993	ERIC#:	
•Proposed Great Lakes Water Quality Guidance Water Quality Criteria--Fact Sheet EPA#: 823/F-93-004 YEAR: 1993	ERIC#:	
•Protecting Our Nation's Waters from Industrial Discharges [Pamphlet] EPA#: 821/F-93-002 YEAR: 1993	ERIC#:	D-726
Protecting Our Nation's Waters through Water Quality-Based Controls [Pamphlet] EPA#: 823/F-93-011 YEAR: 1993	ERIC#:	D-727
•Questions and Answers about Contaminated Sediments [Pamphlet] EPA#: 823/F-93-009 YEAR: 1993	ERIC#:	D-647
•Sewage Sludge Use and Disposal Rule (40 CFR Part 503)--Fact Sheet EPA#: 822/F-92-002 YEAR: 1992	ERIC#:	D-633

DATAFILES AND SOFTWARE

- Environmental Monitoring Methods Index (EMMI) - software

This is EPA's only authorized computerized catalog of information on 2,600 regulated substances, methods for their analytes, and regulatory and office-based lists on which they appear. It includes summaries of 926 analytical methods and the former List of Lists.

NTIS#: PB92-503093
(single user)
PB92-504257
(5 user LAN)
PB92-504265
(unlimited)

- National Sewage Sludge Survey SAS Transport Version - datafile

This consists of 2 tapes: the Analytical Assessment of Sewage Sludge at Final Disposal and the 1988 Sewage Sludge Use and Disposal Questionnaire Survey

NTIS#: PB86-234713

SUBJECT AND SELECTED TITLE INDEX

1,1-Dichloroethylene
69

1,1,1-Trichloroethane
69

1,1,1,2-Tetrachloroethane
67

1,1,2-Trichloroethane
67

1,2-Dibromo-3-Chloropropane
68

1,2-Dichloroethane
69

1,2-Dichloroethylenes
69

1,2-Dichloropropane
68, 74

1,2,3-Trichloropropane
67

1,2,4-Trichlorobenzene
67

1,3-Dichloropropene
71

1,3-Dinitrobenzene
67, 70

1,3,5-Trichlorobenzene
67

1,4-Dithiane
67, 70

2-Chloroisopropyl Ethers
67

2-Chlorophenol
53

2-Fluorobiphenyl
67

2,3,7,8-Tetrachlorodibenzo-p-dioxin
see: Dioxin

2,4-Dichlorophenol
54

2,4-Dichlorophenoxyacetic Acid
68

2,4-Dimethylphenol
53, 54, 61, 94

2,4-Dinitrotoluene
67, 70

2,4,5-Trichlorophenol
53

2,4,5-Trichlorophenoxyacetic Acid
68, 71

2,4,6-Tribromophenol
67

2,4,6-Trinitrotoluene
67

2,6-Dinitrotoluene
67, 70

(4-chloro-Methylphenoxy)-Acetic Acid
72

40 CFR Part 35
44

40 CFR Part 120
44

40 CFR Part 122
89

40 CFR Part 123
89

40 CFR Part 131
44, 89

40 CFR Part 132
89

40 CFR Part 136
78

40 CFR Part 257
85

40 CFR Part 401.17
38

40 CFR Part 403
85, 94

40 CFR Part 405

4

40 CFR Part 406

8

40 CFR Part 407

7

40 CFR Part 408

22, 41

40 CFR Part 409

23, 42

40 CFR Part 410

23, 43

40 CFR Part 411

3

40 CFR Part 412

6

40 CFR Part 413

5, 28

40 CFR Part 414

16, 35, 36

40 CFR Part 415

10, 29

40 CFR Part 417

22, 42

40 CFR Part 418

6, 29

40 CFR Part 419

18, 38

40 CFR Part 420

10, 11, 29, 30

40 CFR Part 421

14, 32, 33

40 CFR Part 422

19, 39

40 CFR Part 423

22, 23, 42

40 CFR Part 424

6

40 CFR Part 425

11, 30

40 CFR Part 426
8

40 CFR Part 427
1, 2, 26

40 CFR Part 428
21, 41

40 CFR Part 429
24, 43

40 CFR Part 430
20, 21, 40, 41

40 CFR Part 431
2, 26

40 CFR Part 432
11, 12, 30

40 CFR Part 433
12, 31

40 CFR Part 434
3, 27

40 CFR Part 435
15, 33, 34

40 CFR Part 436
13, 31

40 CFR Part 437
3

40 CFR Part 438
13

40 CFR Part 439
18, 39

40 CFR Part 440
15, 16, 34, 35

40 CFR Part 441
9

40 CFR Part 442
24

40 CFR Part 443
17, 37

40 CFR Part 446
16, 37

40 CFR Part 447
9, 29

40 CFR Part 454
9

40 CFR Part 455
17, 18, 37, 38

40 CFR Part 457
5, 28

40 CFR Part 458
2

40 CFR Part 459
19

40 CFR Part 460
9

40 CFR Part 461
2, 26

40 CFR Part 463
19, 39

40 CFR Part 464
12, 13, 31

40 CFR Part 465
3, 4, 27

40 CFR Part 466
20, 39

40 CFR Part 467
1, 26

40 CFR Part 468
4, 27, 28

40 CFR Part 469
5, 28

40 CFR Part 471
13, 32

40 CFR Part 503
85, 97

104 Mill Study
21

1984 Alaskan Placer Mining Study and Testing Summary Report
35

1992: The Year of Clean Water
94

Acenaphthene
54, 64, 66, 95

Acidity-Alkalinity
50

Acifluorfen
71

Acrolein
54

Acrylamide
69

Acrylonitrile
54

Addendum to Development Document
see: Organic Chemicals, Plastics and Synthetic Fibers

Alachlor
68

Aldicarb
68

Aldrin
54, 73

Aluminum
54

Aluminum, Copper, and Nonferrous Metals Forming and Metal Powders Pretreatment Standards: A Guidance Manual
1, 4, 13

Aluminum Forming
1, 26

Ambient Aquatic Life Water Quality Criteria
53

Ambient Water Quality Criteria
45, 53, 54, 55, 56, 57, 58, 59, 60, 61

Ametryn
71

Ammonia
54, 73

Ammonium Sulfamate
71

Analyses of Acute and Chronic Data for Aquatic Life
89

Analysis of Effluent Data from the Crushed Stone Industry
31

Analysis of Industrial Effluents for RCRA and Other Pollutants
24

Analytical Methods for the Determination of Pulp and Paper Industry Wastewater
20, 78

Analytical Methods for the National Sewage Sludge Survey
78

Aniline
53, 61, 94

Antidegradation
50

Antidegradation Policy: A Means to Maintain and Protect Existing Uses and Water Quality
88

Antimony
53, 54, 73

Arsenic
50, 54, 55

Asbestos
55

Asbestos in the Ore Mining and Dressing Industry: Identification, Analysis, Treatment Technology, Health Aspects,
and Field Sampling Results
34

Asbestos Manufacturing
1, 2, 26

Asphalt
see: Paving and Roofing Materials (Tars and Asphalt)

Assessment of Compliance Costs Resulting from Implementation of the Proposed Great Lakes Water Quality
Guidance
89

Assessment of Environmental Fate and Effects of Discharges from Offshore Oil and Gas Operations
34

An Assessment of pH Control of Process Waters in Selected Plants
43

Atrazine
71

Availability of Removal Credits (Revisions to 40 CFR Part 403)--Fact Sheet
85, 94

Background Document for Modification of pH Effluent Limitations Guidelines and Standards for Point Sources
Required by NPDES Permit to Monitor Continuously Effluent pH
38

Bacteria
45, 50, 55

Barium
69

Battery Manufacturing
2, 26

(Baygon) Propoxur
71

Beneficial Use of Sewage Sludge: Land Application
85, 94

The Benefits and Feasibility of Effluent Trading Between Point Sources: An Analysis in Support of Clean Water Act Reauthorization
24

Bentazon
71

Benzene
55, 69

Benzidine
55

Beryllium
55, 73

Beverages
see: Food and Beverages (Miscellaneous)

Bioaccumulation Factor Portions of the Proposed Water Quality Guidance for the Great Lakes System
89

Biological Criteria
63

bis-(2-Chloroisopropyl) Ether
67

Boron
73

Briefing Report to the EPA Science Advisory Board on the Equilibrium Partitioning Approach to Generating Sediment Quality Criteria
64

Bromacil
71

Bromochloromethane
67

Bromofluorobenzenes
67

Bromomethane
67

BTUs

see: Low BTU Gasification

Builders' Paper and Board Mills

2, 26

Butylate

71

Cadmium

50, 55, 70

Canmaking

see: Coil Coating

Canned Fruits and Vegetables

see: Fruits and Vegetables Processing

Car Wash

see: Industrial Laundries

Carbaryl

71

Carbofuran

68

Carbon Black Manufacturing

2

Carbon Tetrachloride

55, 69

Carboxin

71

Categorization Assessment Report for Pesticide Active Ingredients

37

Cement Manufacturing

3

Centralized Waste Treatment (Landfills and Incinerators)

3

Ceramic Products

see: Mineral Mining and Processing

Characterization of Wastewater and Solid Wastes Generated in Selected Ore Mining Subcategories

34

Chloramben

71

Chlordane

55, 68

Chloride

55

Chlorinated Benzenes

55

Chlorinated Ethanes

56

Chlorinated Naphthalene

56

Chlorinated Phenols

56

Chlorine

56

Chloroalkyl Ethers

56

Chlorobenzene

69

Chloroform

56

Chloromethane

67

Chlorophenyl Methyl Sulfides

71

Chlorophenyl Methyl Sulfones

71

Chlorophenyl Methyl Sulfoxides

71

Chlorosulfonic Acid

67

Chloroethalonil

71

Chlorotoluenes

68

Chlorpyrifos

56, 73

Chromium

50, 56, 70

Chronological Summary of Federal Water Quality Standards Promulgation

45

Clay

see: Mineral Mining and Processing

Coal Mining

3, 27

Coastal Oil and Gas

see: Oil and Gas Extraction

Coil Coating

3, 4, 27

Comparison and Rank of Proposed Human Health Bioaccumulation Factors for the Great Lakes Initiative

89

A Compilation of Water Quality Standards for Marine Waters

45

Concrete Products Industry

4

Consumption Surveys for Fish and Shellfish: A Review and Analysis of Survey Methods

83

Contaminated Sediments: Relevant Statutes and EPA Program Activities

81

Contaminated Sediments News

81

Contractor Document for Effluent Limitations Guidelines

see: Explosives Manufacturing; Paving and Roofing Materials (Tars and Asphalts)

Cooling Water Intake Structures

see: Water Supply

Copper

50, 56

Copper Forming

4, 27, 28

Copper Naphthenate

67

Cost-Effectiveness Analysis

see: Aluminum Forming; Battery Manufacturing; Copper Forming; Metal Finishing; Nonferrous Metals Forming and Metal Powders; Oil and Gas Extraction-Offshore Subcategory; Ore Mining and Dressing-Gold Placer Mining Subcategory; Pesticide Chemicals-Formulating, Packaging, and Repackaging Subcategory; Pesticide Chemicals-Manufacturing Subcategory; Pulp, Paper, and Paperboard

Crushed Stone

see: Mineral Mining and Processing

Cryptosporidium

73

CWA Section 303(c)(2)(B)

45, 49

Cyanazine

71

Cyanides

50, 56, 57, 70

Dacthal

71

Dairy Products Processing

4

Dalapon

71

DBCP

see: 1,2-Dibromo-3-Chloropropane

DCPA

see: Dacthal

DDT

53, 57, 62

De Minimis Discharges Study: Report to Congress

75

Definitions

50

DEGDN

see: Diethylene Glycol Dinitrate

Derivation of Proposed Human Health and Wildlife Bioaccumulation Factors for the Great Lakes Initiative

89

Designated Uses

50

Detergent Manufacturing

see: Soap and Detergent Manufacturing

Developing Criteria to Protect Our Nation's Waters

94

Development Document

see: Aluminum Forming; Asbestos Manufacturing; Battery Manufacturing; Builders' Paper and Board Mills; Carbon Black Manufacturing; Cement Manufacturing; Coal Mining; Coil Coating; Coil Coating-Canmaking Subcategory; Concrete Products Industry; Copper Forming; Dairy Products Processing; Electrical and Electronic Components; Electroplating; Explosives Manufacturing; Feedlots; Ferroalloy Manufacturing; Fertilizer Manufacturing; Fish Hatcheries; Foods and Beverages (Miscellaneous); Fruits and Vegetables Processing; Glass Manufacturing; Grain Mills; Gum and Wood Chemicals Manufacturing; Hospitals; Industrial Laundries; Ink Formulating; Inorganic Chemicals; Iron and Steel Manufacturing; Leather Tanning and Finishing; Livestock Market Industry; Meat Products; Metal Finishing; Metal Molding and Casting (Foundries); Mineral Mining and Processing; Nonferrous Metals Forming and Metal Powders; Nonferrous Metals Manufacturing; Oil and Gas Extraction; Oil and Gas Extraction-Offshore Subcategory; Ore Mining and Dressing; Ore Mining and Dressing-Gold Placer Mining Subcategory; Organic Chemicals, Plastics, and Synthetic Fibers; Paint Formulating; Paving and Roofing Materials (Tars and Asphalt); Pesticide Chemicals; Pesticide Chemicals-Formulating, Packaging, and Repackaging Subcategory; Pesticide Chemicals-Manufacturing Subcategory; Petroleum Refining; Pharmaceutical Manufacturing; Phosphate Manufacturing; Photographic Processing; Plastics Molding and Forming; Porcelain Enameling; Pulp, Paper, and Paperboard; Rubber Manufacturing; Seafood Processing; Shipbuilding Industry; Soap and Detergent Manufacturing; Steam Electric Power Generating; Sugar Processing; Textile Mills; Timber Products Processing; Water Supply

Development of an Isotope Dilution GC/MS Method for Pesticides
78

Development of Biological Criteria for Use in Water Quality Standards
88

Development of Water Quality Criteria and Its Relationship to Water Quality Standards
88

Di-2-Ethylhexyl Phthalate
53

Di-n-Octyl Phthalate
67

Diazinon
71

Dibenzofuran
67

Dicamba
71

Dichlorobenzenes
57, 69

Dichlorobenzidine
57

Dichlorodifluoromethane
68

Dichloroethylenes
57

Dichloromethane
74

Dichloropropane/Dichloropropene
57

Dichlorophene
67

Dieldrin
54, 64, 66, 72, 95

Diethylene Glycol Dinitrate
70

Diethylenetriamine
67

Diisopropyl Methylphosphonate
67, 70

Dimethrin
72

Dimethyl Methylphosphonate
67, 70

DIMP
70

Dinitrotoluene
57

Dinoseb
72

Dioctyl Adipate
67

Dioxanes
74

Dioxin
54, 69, 93

Diphenamid
72

Diphenylamine
67, 70

Diphenylhydrazine
57

Dipropylene Glycol 1,2-Dinitrate
67

Dipropylene Glycol 1,3-Dinitrate
67

Dissolved Oxygen
50, 57

Dissolved Solids
50

Disulfoton
72

Diuron
72

DMMP
see: Dimethyl Methylphosphonate

DNT
see: Dinitrotoluene (2,4- and 2,6-)

DPA
see: Diphenylamine

Draft Analytical Method for Determination of Acid Volatile Sulfide in Sediment
78

Drinking Water Health Advisories for 7 Inorganics
69, 70

Drinking Water Health Advisories for 15 Volatile Organic Chemicals
67, 68

Drinking Water Health Advisories for 16 Pesticides
68

Drinking Water Health Advisories for 25 Organic Contaminants
69

Drinking Water Health Advisories for 50 Pesticides
71, 72, 73

Drinking Water Health Advisories for Munitions
70, 71

Drinking Water Regulations and Health Advisories
67

Drinking Water Toxicity Profiles
67

Drum Reconditioning
4

Dynamic Toxics Waste Load Allocation Model (DYNTOX): User's Manual
75

Economic Analysis

see: Asbestos Manufacturing; Cement Manufacturing; Coil Coating; Electroplating; Explosives Manufacturing; Feedlots; Ferroalloy Manufacturing; Fertilizer Manufacturing; Fish Hatcheries; Fruits and Vegetables Processing; Glass Manufacturing; Grain Mills; Gum and Wood Chemicals Manufacturing; Hospitals; Inorganic Chemicals; Iron and Steel Manufacturing; Leather Tanning and Finishing; Meat Products; Metal Finishing; Mineral Mining and Processing; Nonferrous Metals Manufacturing; Oil and Gas Extraction-Coastal Subcategory; Ore Mining and Dressing; Organic Chemicals, Plastics and Synthetic Fibers; Paint Formulating; Paving and Roofing Materials (Tars and Asphalt); Petroleum Refining; Pharmaceutical Manufacturing; Phosphate Manufacturing; Polychlorinated Biphenyls; Rubber Manufacturing; Seafood Processing; Soap and Detergent Manufacturing; Steam Electric Power Generating; Sugar Processing; Textile Mills

Economic Assessment

see: Iron and Steel Manufacturing

Economic Benefits

see: Oil and Gas Extraction-Offshore Subcategory

Economic Considerations in Water Quality Standards
88

Economic Impact Analysis

see: Aluminum Forming; Battery Manufacturing; Coal Mining; Coil Coating-Canmaking Subcategory; Copper Forming; Electrical and Electronic Components; Fertilizer Manufacturing; Grain Mills; Inorganic Chemicals; Leather Tanning and Finishing; Meat Products; Metal Finishing; Metal Molding and Casting; Nonferrous Metals Manufacturing; Oil and Gas Extraction-Offshore Subcategory; Ore Mining and Dressing-Gold Placer Mining Subcategory; Organic Chemicals, Plastics, and Synthetic Fibers; Pesticide Chemicals; Pesticide Chemicals-Formulating, Packaging, and Repackaging Subcategory; Pesticide Chemicals-Manufacturing Subcategory; Petroleum Refining; Plastics Molding and Forming; Porcelain Enameling; Pulp, Paper, and Paperboard; Textile Mills; Timber Products Processing

Economic Status of the Iron and Steel Industry
11

Effluent Limitations Guidelines and Standards of Performance for the Coal Mining Point Source Category Rationale and Methodology
27

EGMEE
see: Ethylene Glycol Monoethyl Ether

Elaboration of Sediment Normalization Theory for Nonpolar Organic Contaminants
64

Electrical and Electronic Components
5, 28

Electroplating
5, 28

EMMI
see: Environmental Monitoring Methods Index

Endosulfan
57

Endothall
72

Endrin
57, 64, 66, 68, 95

Enumeration Methods for E. Coli and Enterococci
88

Environmental Assessment
see: Ore Mining and Dressing; Pesticide Chemical-Manufacturing Subcategory

Environmental Monitoring Methods Index
98

EPA's Contaminated Sediment Management Strategy
81

EPA's Review and Approval Procedure for State Submitted TMDLs/WLAs
75

Epichlorohydrin
69

Erosion and Sediment Control Handbook
64

Escherichia coli
50, 88

Ethanol-for-Fuel Industry
5

Ethyl Centralite
67

Ethylbenzene
57, 69

Ethylene Dibromide
68

Ethylene Glycol
69

Ethylene Glycol Dinitrate
67

Ethylene Glycol Monoethyl Ether
67

Ethylene Thiourea
72

Evaluation of Dredged Material Proposed for Discharge in Waters of the U.S. Testing Manual (Draft): Inland Testing Manual
81

Evaluation of Performance Capability of Surface Mine Sediment Basins
27

Evaluation of the Equilibrium Partition Theory for Estimating the Toxicity of the Nonpolar Organic Compound DDT to the Sediment Dwelling Organism Rhepoxynius Abronius
64

Evaluation of Wastewater Treatment Practices Employed at Alaskan Gold Placer Mining Operations
35

Existing and Planned Effluent Guidelines and Standards
24, 94

Explosives Manufacturing
5, 28

Fact Sheet: Ambient Aquatic Life Water Quality Criteria for 2,4-Dimethylphenol
61, 94

Fact Sheet: Ambient Aquatic Life Water Quality Criteria for Aniline
61, 94

Fact Sheet: Amendments to the Final Sewage Sludge Use and Disposal Rule
85, 94

Fact Sheet: *Draft Inland Testing Manual (ITM)*
82, 94

Fact Sheet Effluent Guidelines: Protecting Our Nation's Waters from Industrial Discharges
25, 95

Fact Sheet: EPA's Proposed Contaminated Sediment Management Strategy
82, 95

Fact Sheet: Fluoride in Drinking Water
95

Fact Sheet: Guidelines for Deriving Site-Specific Sediment Quality Criteria for the Protection of Benthic Organisms
64, 95

Fact Sheet: Proposed Effluent Limitations Guidelines and National Emission Standards for Hazardous Air Pollutants for the Production of Pulp, Paper, and Paperboard
20, 21, 95

Fact Sheet - Sediment Quality Criteria for the Protection of Benthic Organisms
64, 95

Fact Sheet: Technical Basis for Deriving Sediment Quality Criteria for Nonionic Organic Contaminants for the Protection of Benthic Organisms by Using Equilibrium Partitioning
64, 96

Fact Sheet on Water Chlorination
96

Federal Register: July 24, 1975; Effluent Limitations Guidelines for Existing Sources and Standards of Performance and Pretreatment Standards for New Sources for the Paving and Roofing Materials (Tars and Asphalt) Point Source Category
17

Federal Register: January 28, 1981; Effluent Guidelines and Standards; Electroplating Point Source Category Pretreatment Standards for Existing Sources; Final Rule and Amendments
5

Federal Register: November 19, 1982; Steam Electric Power Generating Point Source Category; Effluent Limitations Guidelines, Pretreatment Standards and New Source Performance Standards; Final Rule
23

Federal Register: April 16, 1993; Water Quality Guidance for the Great Lakes System and Correction; Proposed Rules
89

Federal Register: August 15, 1983; Effluent Limitations Guidelines, Pretreatment Standards, and New Source Performance Standards; Copper Forming Point Source Category; Final Rule
4

Federal Register: November 8, 1983; Water Quality Standards Regulation
45

Federal Register: October 26, 1984; Guidelines Establishing Test Procedures for the Analysis of Pollutants Under the Clean Water Act; Final Rule and Interim Final Rule and Proposed Rule
78

Federal Register: July 12, 1985; Petroleum Refining Point Source Category; Effluent Limitations Guidelines; Final Rule
18

Federal Register: November 9, 1990; National Sewage Sludge Survey; Availability of Information and Data, and Anticipated Impacts on Proposed Regulations
85

Federal Register: February 7, 1991; Water Programs; Guidelines Establishing Test Procedures for the Analysis of Pollutants; Proposed Rule
78

Federal Register: December 12, 1991; Amendments to the Water Quality Standards Regulation that Pertain to Standards on Indian Reservations; Final Rule
45

Federal Register: September 8, 1992; Effluent Guidelines Plan; Notice
25

Federal Register: December 22, 1992; Water Quality Standards; Establishment of Numeric Criteria for Priority Toxic Pollutants; States' Compliance; Final Rule
45

Federal Register: February 19, 1993; Standards for the Use or Disposal of Sewage Sludge; Final Rule
85

Federal Register: March 4, 1993; Oil and Gas Extraction Point Source Category; Offshore Subcategory Effluent Guidelines and New Source Performance Standards; Final Rule
15

Federal Register: July 9, 1993; Organic Chemicals, Plastics and Synthetic Fibers Category; Effluent Limitations Guidelines, Pretreatment Standards, and New Source Performance Standards; Final Rule
16

Federal Register: November 23, 1993; Ambient Water Quality Criteria; Aniline and 2,4-Dimethylphenol; Notice
61

Federal Register: December 17, 1993; Effluent Limitations Guidelines, Pretreatment Standards, and New Source Performance Standards: Pulp, Paper, and Paperboard Category; National Emission Standards for Hazardous Air Pollutants for Source Category: Pulp and Paper Production; Proposed Rule
21

Federal Register: January 18, 1994; Sediment Quality Criteria; Notice
65

Feedlots
6

Fenamiphos
72

Ferroalloy Manufacturing
6

Fertilizer Manufacturing
6, 29

Fiberglass
see: Glass Manufacturing

Final Effluent Guidelines: Rulemaking for
see: Aluminum Forming; Coil Coating; Coil Coating-Canmaking Subcategory; Leather Tanning and Finishing; Metal Molding and Casting (Foundries); Nonferrous Metals Forming and Metal Powders; Plastics Molding and Forming; Textile Mills

Fish Hatcheries
7

Fish Products
see: Seafood Processing

Flour
see: Foods and Beverages (Miscellaneous)

Fluometuron
72

Fluoranthene
58, 64, 66, 95

Fluoride
95

Fonofos
72

Foods and Beverages (Miscellaneous)
7

Formaldehyde
74

Foundries
see: Metal Molding and Casting (Foundries)

Framework for the Development of the National Sediment Inventory
82

Fruits and Vegetables Processing
7

Gas
see: Low BTU Gasification; Oil and Gas Extraction

General Provisions
50

Glass Manufacturing
8

Glyphosate
72

Gold Placer Mining
see: Ore Mining and Dressing

Grain Mills
8

Great Lakes Water Quality Guidance Docket Index
89

Great Lakes Water Quality Initiative Criteria Documents for the Protection of Aquatic Life in Ambient Water
89

Great Lakes Water Quality Initiative Criteria Documents for the Protection of Human Health
89

Great Lakes Water Quality Initiative Criteria Documents for the Protection of Wildlife (Proposed)
90

Great Lakes Water Quality Initiative Criteria Technical Support Document for Human Health Criteria and Values
90

Great Lakes Water Quality Initiative Technical Support Document for the Procedure to Determine Bioaccumulation Factors - July 1994
90

Guidance Document
see: Concrete Products Industry; Industrial Laundries; Photographic Processing

Guidance for Assessing Chemical Contaminant Data for Use in Fish Advisories
83

Guidance for Sampling of and Analyzing for Organic Contaminants in Sediments
65

Guidance for State Implementation of Water Quality Standards for CWA Section 303(c)(2)(B)
45

Guidance for State Water Modeling and Waste Load Allocation Programs
75

Guidance for Water Quality-Based Decisions: The TMDL Process
75

Guidance Manual
see: Battery Manufacturing; Builders' Paper and Board Mills; Electroplating; Iron and Steel Manufacturing; Leather Tanning and Finishing; Metal Finishing; Pulp, Paper, and Paperboard

Guidance on Evaluation, Resolution, and Documentation of Analytical Problems Associated with Compliance Monitoring
78

Guidance on Water Quality Standards and 401 Certification Programs Administered by Indian Tribes
45

Guide for the Application of Effluent Limitations Guidelines for the Petroleum Refining Industry
18

Guidelines for Deriving Ambient Aquatic Life Advisory Concentrations
61

Guidelines for Deriving Numerical National Water Quality Criteria for the Protection of Aquatic Organisms and Their Uses
61

Guidelines for Deriving Site-Specific Sediment Quality Criteria for the Protection of Benthic Organisms
65

Gum and Wood Chemicals Manufacturing
9

Gypsum
see: Mineral Mining and Processing

Haloethers
58

Halomethanes

58

Handbook: Stream Sampling for Waste Load Allocation Applications

75

Hazardous Waste Treatment

see: Centralized Waste Treatment (Landfills and Incinerators)

Health and Ecological Criteria Division: 1993 Annual Report

93

Health Effects Criteria for Fresh Recreational Waters

46

Health Effects Criteria for Marine Recreational Waters

46

Heptachlors

58, 68

Hexachlorobenzene

53, 69

Hexachlorobutadiene

58, 68

Hexachlorocyclohexane

58

Hexachlorocyclopentadiene

58

Hexachloroethane

67, 70

Hexahydro-1,3,5-trinitro-1,3,5-triazine

67, 70

Hexanes

69

Hexazinane

72

HMX

see: Octahydro-1,3,5,7-tetranitro-1,3,5,7-tetrazocine

Hospitals

9

How Best to Promote Industrial Pollution Prevention through the Effluent Guidelines Process: Recommendations of the Industrial Pollution Prevention Project (IP3) Focus Group

92

Human Health Risk Assessment for the Use and Disposal of Sewage Sludge: Benefits of Regulation

85

Hydrazine
67

Incinerators
see: Centralized Waste Treatment (Landfills and Incinerators)

Indian Tribes
45, 46, 88, 90

Industrial Effluent Standards: A Major Step in Improving Water Quality
25, 96

Industrial Laundries
9

Industrial Pollution Prevention Project (IP3): Overview
92, 96

Initial Evaluation of Alternatives for Development of Sediment Related Criteria for Toxic Contaminants in Marine Waters (Puget Sound)
65

Ink Formulating
9, 29

Inorganic Chemicals
69, 70

Inorganic Chemicals Industry
10, 29

Interim Guidance on Determination and Use of Water-Effect Ratios for Metals
46

Interim Guidance on Interpretation and Implementation of Aquatic Life Criteria for Metals
61

Intermittent Streams
50

An Introduction to the Great Lakes Water Quality Initiative
90, 96

Introduction to Water Quality Standards
46, 88

IOCs and SOCs Health Advisories
73

Iron
50

Iron and Steel Manufacturing
10, 11, 29, 30

Isophorone
58, 73

Isopropyl Methylphosphonic Acid
67, 70

Landfills
see: Centralized Waste Treatment (Landfills and Incinerators)

Lead
50, 58, 74

Leather Tanning and Finishing
11, 30

Legionella
73

Lindane
68

Livestock Market Industry
11

Low BTU Gasification
11, 30

Machinery Manufacturing and Rebuilding
see: Metal Products and Machinery

Malathion
73

Maleic Hydrazide
72

Managing Contaminated Sediments: EPA Decision-Making Processes
82

MCPA
see: (4-chloro-Methylphenoxy)-Acetic Acid

Meat Products
11, 12, 30

Mercury
50, 58, 70

Metal Finishing
12, 31

Metal Molding and Casting (Foundries)
12, 13, 31

Metal Products and Machinery
13

Metals Memo
46, 61

Method 160
78

Method 200
78, 79

Method 335
78

Method 340
78

Method 351
78

Method 353
78

Method 365
78

Method 505
79

Method 506
79

Method 507
79

Method 508
79

Method 515
79

Method 525
79

Method 531
79

Method 547
79

Method 548

Method 553
79

Method 555
79

Method 601
78

Method 602
78

Method 603
78

Method 604
78, 79

Method 605
78

Method 606
78

Method 607
78

Method 608
78, 79

Method 609
78

Method 610
78

Method 611
78

Method 612
78

Method 613
78

Method 614
79

Method 615
79

Method 616
79

Method 617
79

Method 618
79

Method 619
79

Method 620
79

Method 622
79

Method 624
78

Method 625
78

Method 627
79

Method 629
79

Method 630
79

Method 631
79

Method 632
79

Method 633
79

Method 634
79

Method 635
79

Method 636
79

Method 637
79

Method 638
79

Method 639
79

Method 640
79

Method 641
79

Method 642
79

Method 643
79

Method 644
79

Method 645
79

Method 646
79

Method 1103
80

Method 1106
80

Method 1613
78

Method 1618
78

Method 1620
78, 79

Method 1624, 1624C
78, 79

Method 1625, 1625C
78, 79

Method 1651A
79

Method 1654A
79

Method 1656
79

Method 1657
79

Method 1658
79

Method 1659
79

Method 1660
79

Method 1661
79

Method 1662
79

Method 1663
79

Methods for the Determination of Diesel, Mineral, and Crude Oils in Offshore Oil and Gas Industry Discharges
15, 79

Method for the Determination of Nonconventional Pesticides in Municipal and Industrial Wastewater
79

Methomyl
72

Methoxychlor
68

Methyl Ethyl Ketone

69

Methyl Parathion

72

Metolachlor

72

Metribuzin

72

Microbiological Health Advisories

73

Mineral Mining and Processing

13, 31

Mixing Zones

51

Multimedia Technical Support Document for the Ethanol-for-Industry

5

Munitions

67, 70, 71

Naphthalene

59, 68

The National Dioxin Study: Tiers 3,5,6, and 7

93

National Fish Tissue Data Repository

83

National Listing of State Fish and Shellfish Consumption Advisories and Bans

83

National Sewage Sludge Survey

85, 86, 98

National Study of Chemical Residues in Fish

83, 96

Nickel

59, 70

Nitrate/Nitrite

51, 70

Nitrobenzene

59

Nitrocellulose

67, 70

Nitrogen

51

Nitroguanidine
67, 70

Nitrophenols
59, 67, 73

Nitrosamines
59

Nitrosodiphenylamines
67

Nonferrous Metals Forming and Metal Powders
13, 32

Nonferrous Metals Manufacturing
14, 32, 33

NQ
see: Nitroguanidine

Octahydro-1,3,5,7-tetranitro-1,3,5,7-tetrazocine
67, 70

Office of Science and Technology: Working to Ensure Abundant, Safe, and Clean Water Resources
96

Office of Water Policy and Technical Guidance on Interpretation and Implementation of Aquatic Life Metals Criteria
46

Offshore Oil
see: Oil and Gas Extraction

Oil and Gas Extraction
15, 33, 34

Ore Mining and Dressing
15, 16, 34, 35

Organic Chemicals, Plastics, and Synthetic Fibers
16, 35, 36

Organics
51, 69

Other Contaminants Health Advisories
74

Other Elements
51

Overview of the Health Effects of Selected Munitions Chemicals
67

Overview of the United States Effluent Guidelines Plan
25

Oxamyl
68

PAHs

see: Polynuclear Aromatic Hydrocarbons

Paint Formulating

16, 37

Paper

see: Builders' Paper and Board Mills; Pulp, Paper, and Paperboard

Paraquat

72

Parathion

59

Paving and Roofing Materials (Tars and Asphalt)

17, 37

PCBs

see: Polychlorinated Biphenyls

PCE

see: Tetrachloroethylene

Pentachlorophenol

59, 68

Pentaerythritol Tetranitrate

67

Permit Writer's Guide to Water Quality-Based Permitting for Toxic Pollutants

61

Pesticide Chemicals Industry

17, 18, 37, 38

Pesticides

51, 68, 71, 72, 73

Petroleum Refining

18, 38

pH

see: Acidity-Alkalinity

pH Control of Industrial Waste Waters in the Inorganic Chemicals Industry

29

pH Effluent Limitations Under Continuous Monitoring

38

Pharmaceutical Manufacturing

18, 39

Pharmaceutical Manufacturing Industry: Effluent Limitations Guidelines and Standards - Public Meeting

18

Phenanthrene

53, 64, 66, 95

Phenol
59, 73

Phosphate Manufacturing
19, 39

Phosphorus
51

Photographic Processing
19

Phthalate Esters
59

Picloram
72

Placer Mining
see: Ore Mining and Dressing

Plastics
see: Organic Chemicals, Plastics and Synthetic Fibers

Plastics Molding and Forming
19, 39

Policy on Biological Assessments and Criteria
63

Polychlorinated Biphenyls
39, 59

Polynuclear Aromatic Hydrocarbons
59

Porcelain Enameling
20, 39

Poultry
see: Meat Products

Preliminary Data Summary
see: Centralized Waste Treatment (Landfills and Incinerators); Drum Reconditioning; Hospitals; Industrial Laundries; Metal Products and Machinery; Oil and Gas Extraction-Coastal Subcategory; Paint Formulating; Pesticide Chemicals; Pharmaceutical Manufacturing; Pulp, Paper, and Paperboard; Solvent Recycling Industry; Timber Products Processing; Transportation Equipment Cleaning; Used Oil Reclamation and Re-Refining Industry

Preliminary Report of EPA Efforts to Replace Freon for the Determination of Oil and Grease
79

Primer: Office of Science and Technology
96

Printing and Publishing Industry
20

Prioritization of Pesticide Active Ingredients (PAIs) Based on Commonly Known Environmental Characteristics
38

Priority Pollutants

96

Procedures for Initiating Narrative Biological Criteria

63

Proceedings of Annual Analytical Symposium

79

Proceedings of the Annual EPA Conference on Analysis of Pollutants in the Environment

80

Proceedings of the EPA's Contaminated Sediment Management Strategy Forums

82

Proceedings of the National Sediment Inventory Workshop

82

Proceedings of the U.S. Environmental Protection Agency's National Technical Workshop "PCBs in Fish Tissue"

84

Produced Water Radioactivity Study

34

Prometon

72

Pronamide

72

Propachlor

72

Propazine

72

Propham

72

Proposed Great Lakes Water Quality Guidance Antidegradation Requirements

90, 96

Proposed Great Lakes Water Quality Guidance Costs and Benefits

90, 96

Proposed Great Lakes Water Quality Guidance Implementation

90, 96

Proposed Great Lakes Water Quality Guidance Indian Tribes

90, 97

Proposed Great Lakes Water Quality Guidance Overview

90, 97

Proposed Great Lakes Water Quality Guidance Water Quality Criteria

90, 97

Proposed Water Quality Guidance for the Great Lakes System

90

Protecting Our Nation's Waters from Industrial Discharges
25, 97

Protecting Our Nation's Waters through Water Quality-Based Controls
97

Protocol for Sediment Toxicity Testing for Nonpolar Organic Compounds
65

Pulp, Paper, and Paperboard
20, 21, 40, 41

QA/QC Guidance for Sampling and Analysis of Sediments, Water and Tissue for Dredged Material Evaluation Phase
I Chemical Evaluation
82

Quality Criteria for Water
61

Questions and Answers about Contaminated Sediments
82, 97

Rates, Constants, and Kinetics Formulations in Surface Water Quality Modeling
75

Rationale for the Development of BAT Priority Pollutant Parameters
43

RDX
see: Hexahydro-1,3,5-trinitro-1,3,5-triazine

Re-Evaluation of the Economic Impact Analysis of Effluent Limitations Guidelines for the Organic Chemicals,
Plastics, and Synthetic Fibers Industry
16, 36

Recalculation of Screening Level Concentrations for Nonpolar Organic Contaminants in Marine Sediments
65

Reconnaissance Field Study for Verification of Equilibrium Partitioning: Nonpolar Hydrophobic Organic Chemicals
65

Reference Guide to Water Quality Standards for Indian Tribes
46

Regulatory Applications of Sediment Criteria
65

Regulatory Impact Analysis
see: Oil and Gas Extraction-Offshore Subcategory; Pulp, Paper, and Paperboard

Regulatory Impact Analysis of the Part 503 Sewage Sludge Regulation
86

Regulatory Impact Analysis of the Proposed Great Lakes Water Quality Guidance
91

Rendering
see: Meat Products

Report on the Evaluation of Wastewater Discharges from Raw Cane Sugar Mills on the Hilo-Hamakua Coast of the Island of Hawaii
23

Report to Congress: The Effects of Discharges from Limestone Quarries on Water Quality and Aquatic Biota
25

Report to Congress: Section 74 Seafood Processing Study
41

Resorcinol
67

Review of the Methodology for Developing Ambient Water Quality Criteria for the Protection of Human Health
62

Revision of Methodology for Deriving National Ambient Water Quality Criteria for the Protection of Human Health: Report of Workshop and EPA's Preliminary Recommendations for Revision
62

Roofing Materials
see: Paving and Roofing Materials (Tars and Asphalt)

Rubber Manufacturing
21, 41

An SAB Report: Evaluation of Draft Technical Guidance on Biological Criteria for Streams and Small Rivers
63

An SAB Report: Review of Sediment Criteria Development Methodology for Non-Ionic Organic Contaminants
65

Sampling Guidance Manual for the National Dioxin Study
93

Sampling Procedures and Protocols for the National Sewage Sludge Survey
80, 86

Seafood Consumption Data Analysis
84

Seafood Processing
22, 41

Section 74 Seafood Processing Study
41

Sediment Classification Methods Compendium
82

Sediment Quality Criteria for Metals
65, 66

Sediment Quality Criteria for the Protection of Benthic Organisms
66

Sediment Quality Criteria Methodology Validation
66

Sediment Quality Criteria Validation

66

Selected Summary of Information in Support of the Organic Chemicals, Plastic and Synthetic Fibers Point Source Category: Notice of Availability of Information

36

Selecting Remediation Techniques for Contaminated Sediment

82

Selenium

60

Sewage Sludge Use and Disposal Rule (40 CFR Part 503)--Fact Sheet

86, 97

Shipbuilding Industry

22, 41, 42

Silver

53, 60, 73

Simazine

72

Simulator for Water Resources in Rural Basins-Water Quality

77

Soap and Detergent Manufacturing

22, 42

Solvent Recycling Industry

22

Special Interest Group (SIG) Forum for Fish Consumption Risk Management: User's Manual

84

State Water Quality Standards Summary

46, 47, 48, 49

Statistical Support Document for Proposed Effluent Limitations Guidelines and Standards for the Pulp, Paper, and Paperboard Point Source Category

40

Status Report: State Compliance with CWA Section 303(c)(2)(B) as of February 4, 1990

49

Steam Electric Power Generating

22, 23, 42

Steel Manufacturing

see: Iron and Steel Manufacturing

Storm Water Management Model

77

Styrene

69

Sugar Processing
23, 42

Summary of Available Information on the Levels and Control of Toxic Pollutants Discharges in the Printing and Publishing Point Source Category
20

Summary of Public Participation and Agency Response to Public Comments on Modification of Effluent Limitations Guidelines and Standards for pH Values for Point Sources that Continuously Monitor Effluent pH
38

Summary of Technologies for the Control and Reduction of Chlorinated Organics from the Bleached Chemical Pulp Subcategories of the Pulp and Paper Industry
41

Summary of the Effluent Guidelines Division Rulemaking Activities
44

Summary of Toxic Release Inventory (TRI) Data for the Pesticide Manufacturing Industry
38

Summary Report Phosphate Fertilizer Subcategory of the Fertilizer Manufacturing Point Source Category
29

Supplemental Development Document
see: Leather Tanning and Finishing; Meat Products; Nonferrous Metals Manufacturing; Organic Chemicals, Plastics, and Synthetic Fibers; Steam Electric Power Generating

Suspended Solids Removal in the Crushed Stone Industry
31

SWMM
77

SWRRBWQ
77

Synopsis of Water-Effect Ratios for Heavy Metals as Derived for Site-Specific Water Quality Criteria
62

Synthetic Fibers
see: Organic Chemicals, Plastics and Synthetic Fibers

Tars
see: Paving and Roofing Materials (Tars and Asphalt)

Tebuthiuron
72

Technical, Analytical, and Statistical Support for Promulgation of Final pH Regulation
38

Technical Basis for Deriving Sediment Quality Criteria for Nonionic Organic Contaminants for the Protection of Benthic Organisms by Using Equilibrium Partitioning
66

Technical Background Document for the Great Lakes Water Quality Guidance Implementation Procedures Compliance Cost Study
91

Technical Guidance Manual for Performing Waste Load Allocations
75, 76

Technical Guidance on Supplementary Stream Design Conditions for Steady State Modeling
76

Technical Support Document: Establishment of Ambient Screening Values Under the Great Lakes Water Quality Initiative
91

Technical Support Document for Land Application of Sewage Sludge
86

Technical Support Document for Proposed Best Management Practices Programs: Pulping Liquor Management, Spill Prevention, and Control
41

Technical Support Document for Reduction of Pathogens and Vector Attraction in Sewage Sludge
86

Technical Support Document for Sewage Sludge Incineration
87

Technical Support Document for the Surface Disposal of Sewage Sludge
87

Technical Support Document for Water Quality-Based Toxics Control
76

Technical Support Documentation for Part I of the National Sewage Sludge Survey Notice of Availability
87

Technical Support Manual: Waterbody Surveys and Assessments for Conducting Use Attainability Analyses
49

Technical Workshop for Permit Writers on Final Pulp, Paper, and Paperboard Industry Regulations
41

Temperature
51

Terbacil
73

Terbufos
73

Terphenyl (D-14)
67

Test Methods for Escherichia coli and Enterococci in Water by the Membrane Filter Procedure
50, 80

Tetrachloroethylene
60, 69

Tetranitromethane
71

Textile Mills

23, 43

Thallium

60, 73

Tiered Testing Issues for Freshwater and Marine Sediments: Proceedings of a Workshop

82

Timber Products Processing

24, 43

Titanium Sand Dredging Wastewater Treatment Plants

35

Titanium Tetrachloride

67

TNM

see: Tetranitromethane

TNT

see: Trinitrotoluene

Toluene

60, 69

Toxaphene

60, 68

Toxic Weighting Factors for Pesticide Active Ingredients and Priority Pollutants

38

Tracking Report: State Water Quality Criteria for Dioxin (2,3,7,8-TCDD)

93

Transportation Equipment Cleaning

24

Tributyltin

53

Trichloroethylene

60, 69

Trichlorofluoromethane

68

Triethylene Glycol Dinitrate

67

Trifluralin

73

Trinitroglycerol

67, 71

Trinitrotoluene

71

Turbidity
51

U.S. EPA/Paper Industry Cooperative Dioxin Screening Study
21

Used Oil Reclamation and Re-Refining Industry
24

Vat Yellow 4
67

Vinyl Chloride
60, 69

Volatile Organic Chemicals
67, 68

Wastewater Treatment, Historical Data, and Pilot-Scale Treatability Experiments
35

Water Quality Assessment: A Screening Procedure for Toxic and Conventional Pollutants in Surface and Ground Water
77

Water Quality Assessment of Proposed Effluent Guidelines for the Pulp, Paper, and Paperboard Industry
41

Water Quality-Based Approach to Pollution Control
88

Water Quality Criteria Methodology
62

Water Quality Criteria Summary Concentrations
62

Water Quality Criteria to Protect Wildlife Resources
62

Water Quality Standards and 401 Certification
88

Water Quality Standards Criteria Summaries: A Compilation of State/Federal Criteria
50, 51

Water Quality Standards for the 21st Century: Proceedings of a Conference
51

Water Quality Standards for Wetlands: National Guidance
51

Water Quality Standards Handbook
51, 52

Water Quality Standards on Indian Lands
88

Water Related Environmental Fate of 129 Priority Pollutants
93

Water Supply
24, 43

White Phosphorus
67, 71

Wildlife Criteria Portions of the Proposed Water Quality Guidance for the Great Lakes System
91

Windows Front-End to SWMM
77

Windows Front-End to SWRRBWQ
77

Winter and Spring Water Quality Survey of Acid Mines Drainage Neutralization Plants
27

Xylenes
69

Zinc
51, 60, 61, 67

Zinc Chloride
67, 74