

# Motor Vehicle Emission Simulator (MOVES)

## User Guide for MOVES2014

# Motor Vehicle Emission Simulator (MOVES)

## User Guide for MOVES2014

Assessment and Standards Division  
Office of Transportation and Air Quality  
U.S. Environmental Protection Agency

# Table of Contents

---

## 1. Explore MOVES

Introduction .....	1-2
MOVES Graphical User Interface (GUI) .....	1-3
MOVES Menu Items.....	1-4
File Menu .....	1-4
Edit Menu.....	1-8
Pre Processing Menu .....	1-10
Action Menu .....	1-12
Post Processing Menu.....	1-14
Tools Menu.....	1-16
Settings Menu.....	1-18
Help Menu.....	1-20
Navigation Panel .....	1-22
Description Panel .....	1-23
Scale Panel .....	1-24
Time Spans Panel.....	1-25
Geographic Bounds Panel .....	1-26
Vehicles/Equipment Panel.....	1-27
Road Type Panel .....	1-31
Pollutants and Processes Panel.....	1-33
Manage Input Data Sets Panel .....	1-34
Strategies Panel.....	1-35
Output Panels.....	1-37
Advanced Performance Features Panel .....	1-41

## 2. Generate Inventories at the County Scale Level

Introduction .....	2-2
Developing a County Scale MOVES RunSpec .....	2-3
Using the County Data Manager to Enter Local Data.....	2-35
Using the County Data Manager: Database Tab .....	2-38
Using the County Data Manager: Creating a Template .....	2-41

Using the County Data Manager: Exporting Default Data.....	2-44
Viewing the Defaults and Entering Data.....	2-47
Using the County Data Manager: Importing Data .....	2-47
Executing the RunSpec .....	2-54

### 3. Process MOVES Output

Introduction .....	3-2
Exploring MOVES Output Tables .....	3-2
Using the Post-Processing Menu: Run MySQL Script on Output Database.....	3-3
Post-Processing Scripts List .....	3-5
Post-Processing Scripts List: Project Scale Runs.....	3-5
Using the Post-Processing Menu: Run MySQL Script on Nonroad Output Database .....	3-6
Nonroad Post-Processing Scripts List.....	3-9
Working with Output Databases in MySQL.....	3-10
Copying and Sending MySQL Databases .....	3-10

### 4. Using the MOVES Custom Domain Option

Introduction .....	4-2
Inputs for a Custom Domain Run.....	4-2
Using Zone and Zoneroad Inputs.....	4-7

### 5. Generate Emission Rates for County Scale Analyses

Introduction .....	5-2
Understanding the Five Types of MOVES Rates .....	5-2
Creating a RunSpec for a Rates Run.....	5-5
Developing Inputs for a Rates Run.....	5-28

### 6. Using MOVES at the Project Scale

Introduction .....	6-2
Creating a Project Scale RunSpec .....	6-3
Using the Project Data Manager .....	6-30
Using the Project Data Manager: Database Tab .....	6-33
Using the Project Data Manager: Creating a Template .....	6-36
Using the Project Data Manager: Exporting Default Data.....	6-39
Viewing Defaults and Entering Data .....	6-41
Using the Project Data Manager: Importing Data .....	6-42
Executing the RunSpec .....	6-49

7. Using MOVES-Nonroad

Introduction ..... 7-2

Creating a Nonroad RunSpec ..... 7-3

Appendix A. MOVES Onroad Decoder

MOVES Onroad Decoder ..... AA-2

Appendix B. MOVES Quick Start Guide

Introduction ..... AB-2

Can I still run MOVES2010b if I've downloaded MOVES2014? ..... AB-2

How do I convert MOVES2010b databases into MOVES2014 format? ..... AB-2

What changes have been made to the MOVES GUI? ..... AB-2

What changes have been made to MOVES inputs? ..... AB-3

# Chapter 1

---

Explore MOVES

## Introduction

MOVES is the U.S. Environmental Protection Agency's (EPA) Motor Vehicle Emission Simulator. It helps the user to answer "what if" questions, such as, how would particulate matter emissions decrease in my state on a typical weekday if truck travel was reduced during rush hour, or how does the total hydrocarbon emission rate change if my fleet switches to gasoline from diesel fuel? The purpose of MOVES is to provide an accurate estimate of emissions from cars, trucks and non-highway mobile sources under a wide range of user-defined conditions.

In the modeling process, the user specifies vehicle types, time periods, geographical areas, pollutants, vehicle operating characteristics, and road types to be modeled. The model then performs a series of calculations, which have been carefully developed to accurately reflect vehicle operating processes, such as cold start or extended idle, and provide estimates of bulk emissions or emission rates. Specifying the characteristics of the particular scenario to be modeled is done by creating a Run Specification, or RunSpec.

In addition, the MOVES model includes a default database that summarizes emission relevant information for the entire United States. The MOVES team continually works to improve this database, but, for many uses, up-to-date local inputs will be more appropriate, especially for analyses supporting State Implementation Plans (SIPs) and conformity determinations.

This user guide to the EPA's MOVES2014 model provides an introduction to how to use the model to estimate air pollution emissions from cars, trucks and non-highway mobile sources. An appendix is provided for experienced MOVES2010 modelers that summarizes how to use features that are new in MOVES2014. A second appendix provides a "decoder" for some of the most important identifiers used in MOVES inputs and outputs.

This guide is one of one of many documents available to help users of the model. The **MOVES2014 User Interface Manual** provides insight and best practices to various components of MOVES. The **MOVES2014 Module Reference** provides step-by-step module algorithms and module and database cross references. **MOVES2014 Software Design and Reference Manual** assists users with configuring and installing MOVES as well as discussing how MOVES works behind the GUI. These documents and training materials, and technical and policy guidance are available on the MOVES website, <http://www.epa.gov/otaq/models/moves/index.htm>.

The first section of the MOVES user guide describes the MOVES Graphical User Interface (GUI) including menu items and the navigation panel. It uses an example of an Onroad National Scale run to demonstrate the MOVES GUI. This is an excellent place to start if you're new to MOVES and unfamiliar with the GUI.

## MOVES Graphical User Interface (GUI)

To run MOVES, you must create a "Run Specification" (or RunSpec). This is an XML file that describes your choices for the model run. The MOVES GUI contains a **Menu** and a **Navigation Panel** both designed to help you complete the RunSpec..

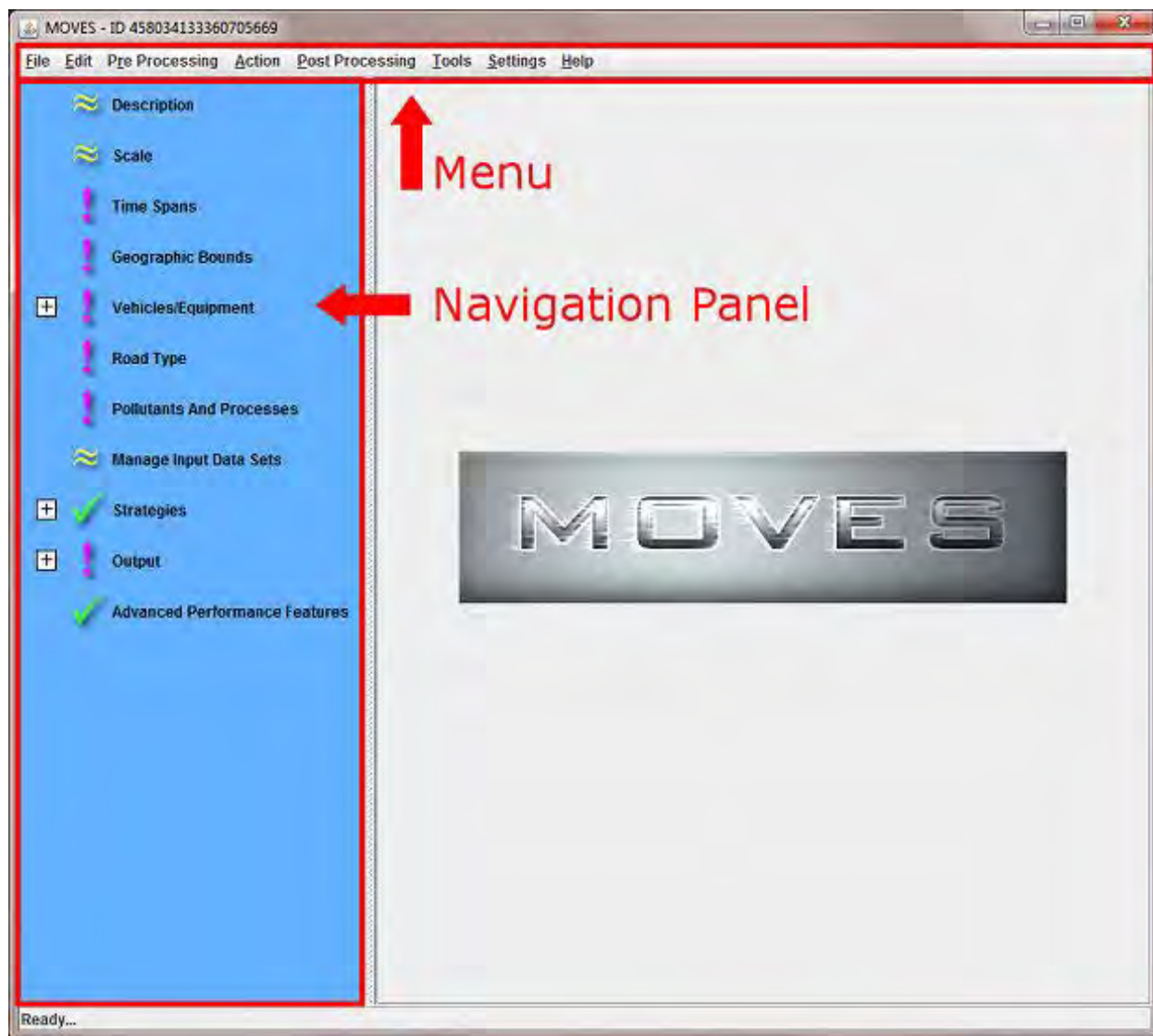

## MOVES Menu Items

Clicking on a Menu item reveals a drop-down menu from which you will select an action.

### File Menu

1. Click **File**.

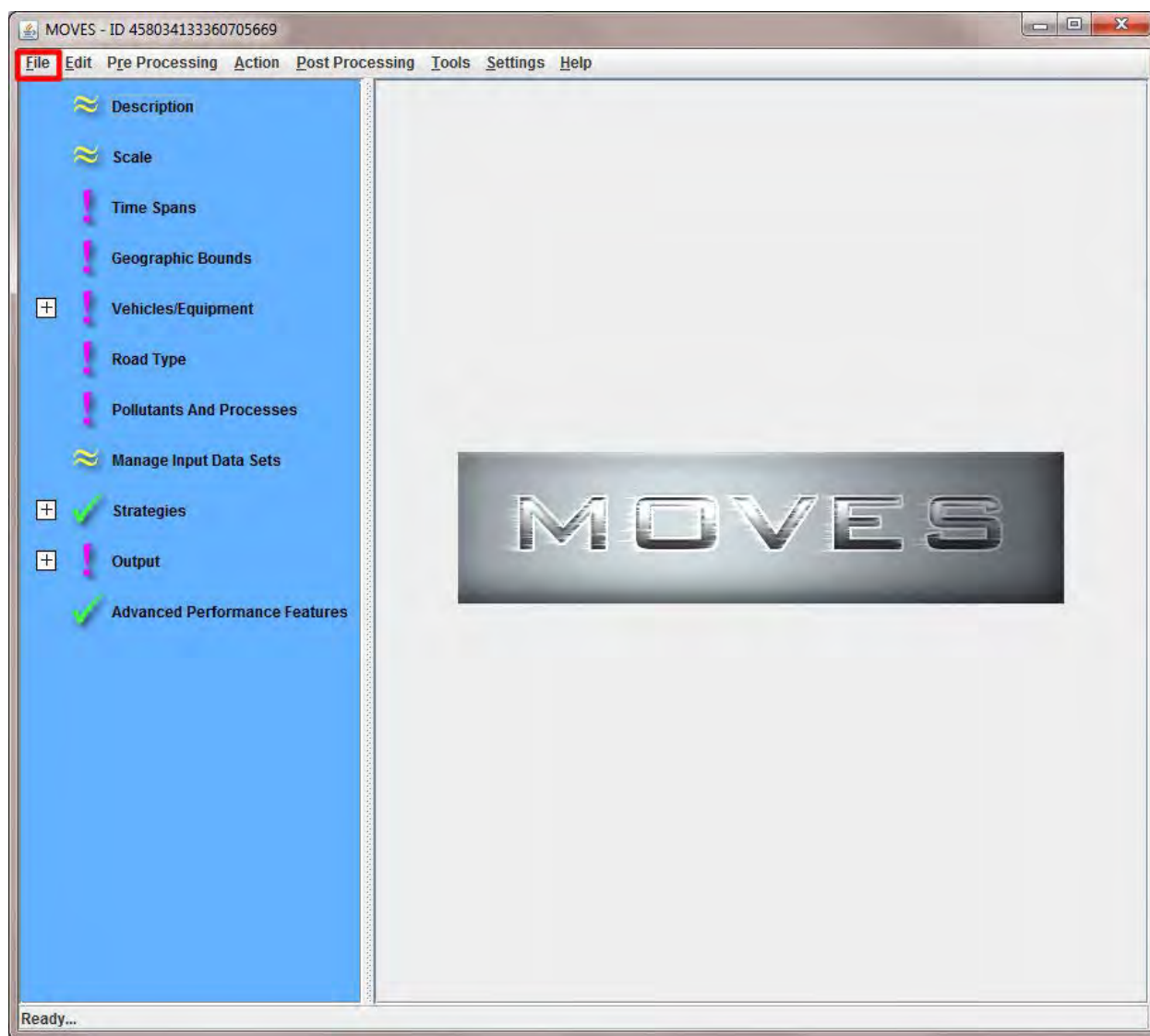

2. Once the drop-down menu is open, select any of the standard items.

**New** will open a new RunSpec;

**Open** will open an existing RunSpec;

**Close** will close the current RunSpec;

**Save** will save the current RunSpec without changing the filename;

**Save As** will allow you to create a new RunSpec name and save;

**Print** will print the XML version of the RunSpec.

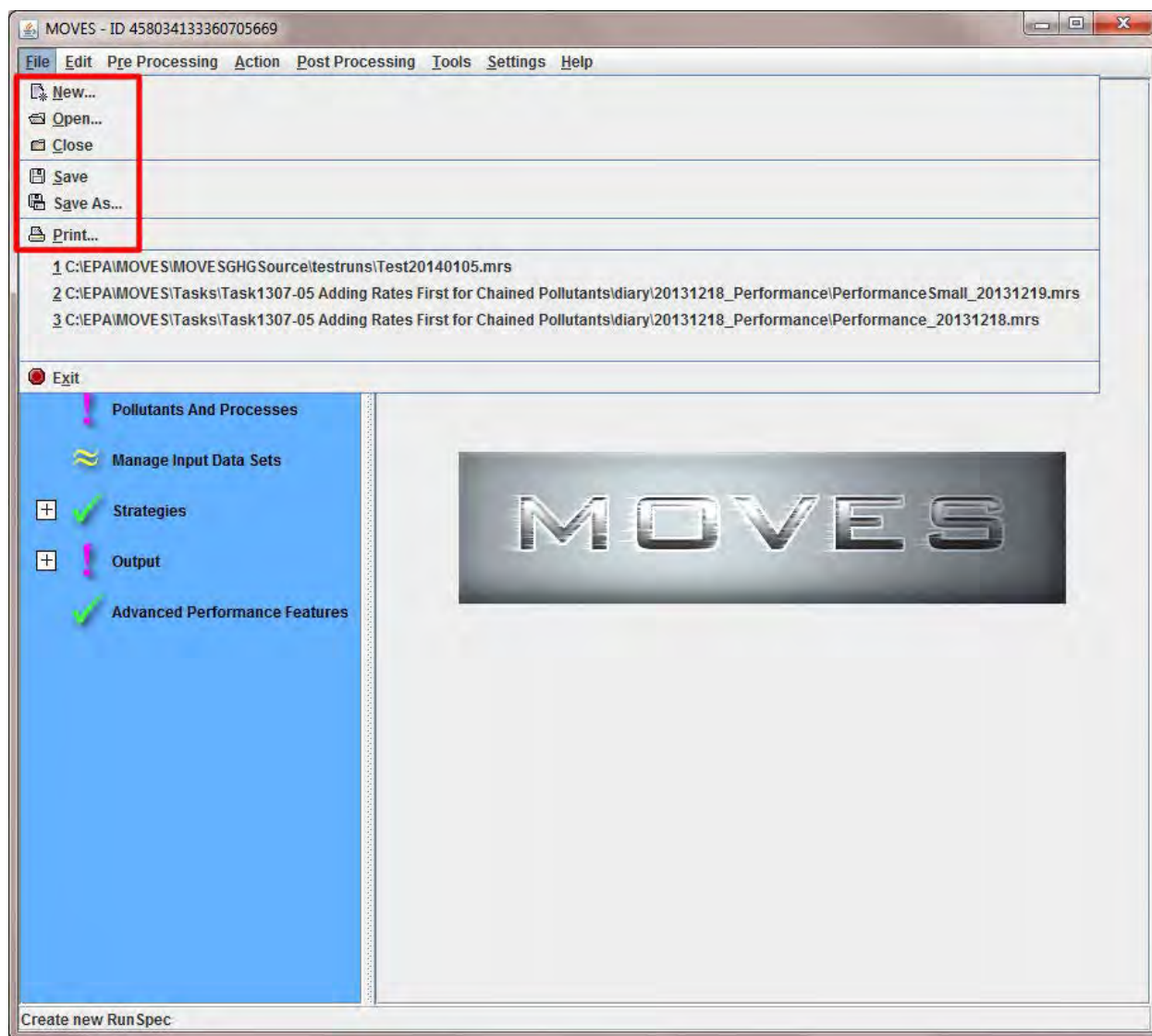

**Note:** When naming your RunSpec, we recommend including appropriate descriptive information such as the type of run, geographic area, year or other information to distinguish from similar RunSpecs. Only letters, numbers, and underscores ( ) should be used. We suggest using a .mrs ("MOVES RunSpec") extension, e.g. NewYorkState\_2009\_GHG.mrs.

3. If you've used MOVES before, you can also open a recent RunSpec (the most recent three are displayed).

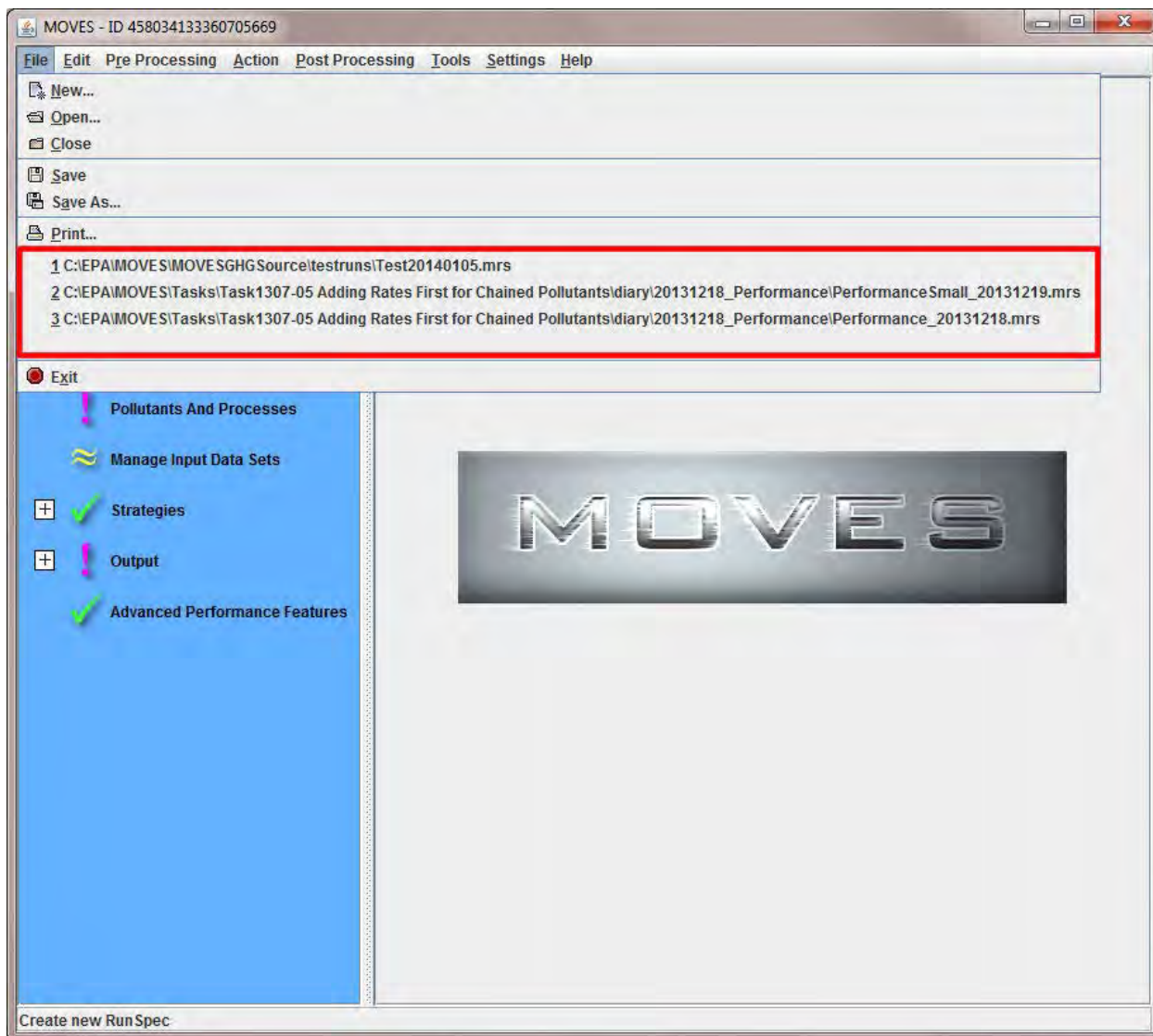

**Note:** Saved RunSpecs can be reloaded and run again or edited.

4. Click **Exit** to close MOVES.

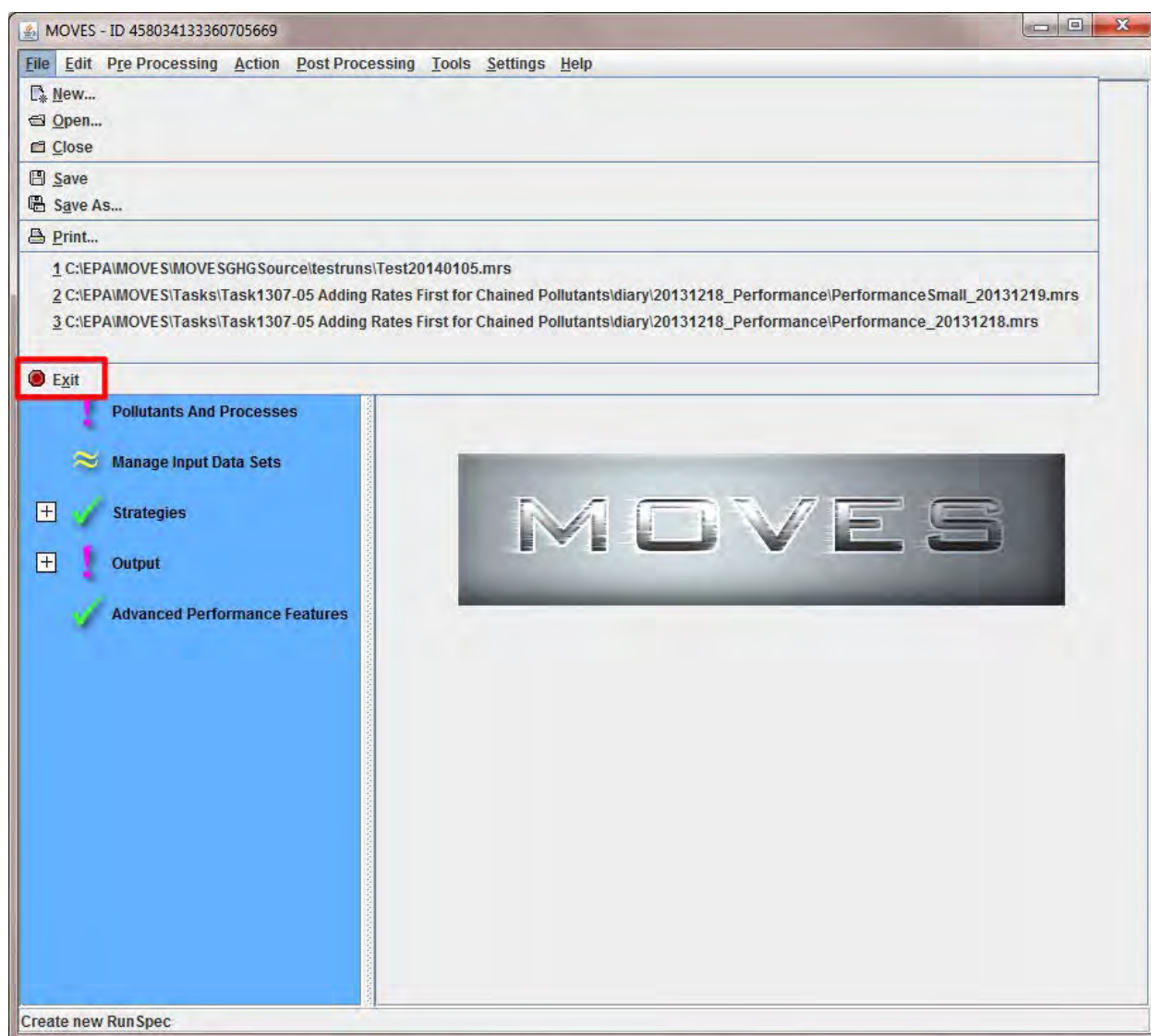

## Edit Menu

1. Click **Edit**.

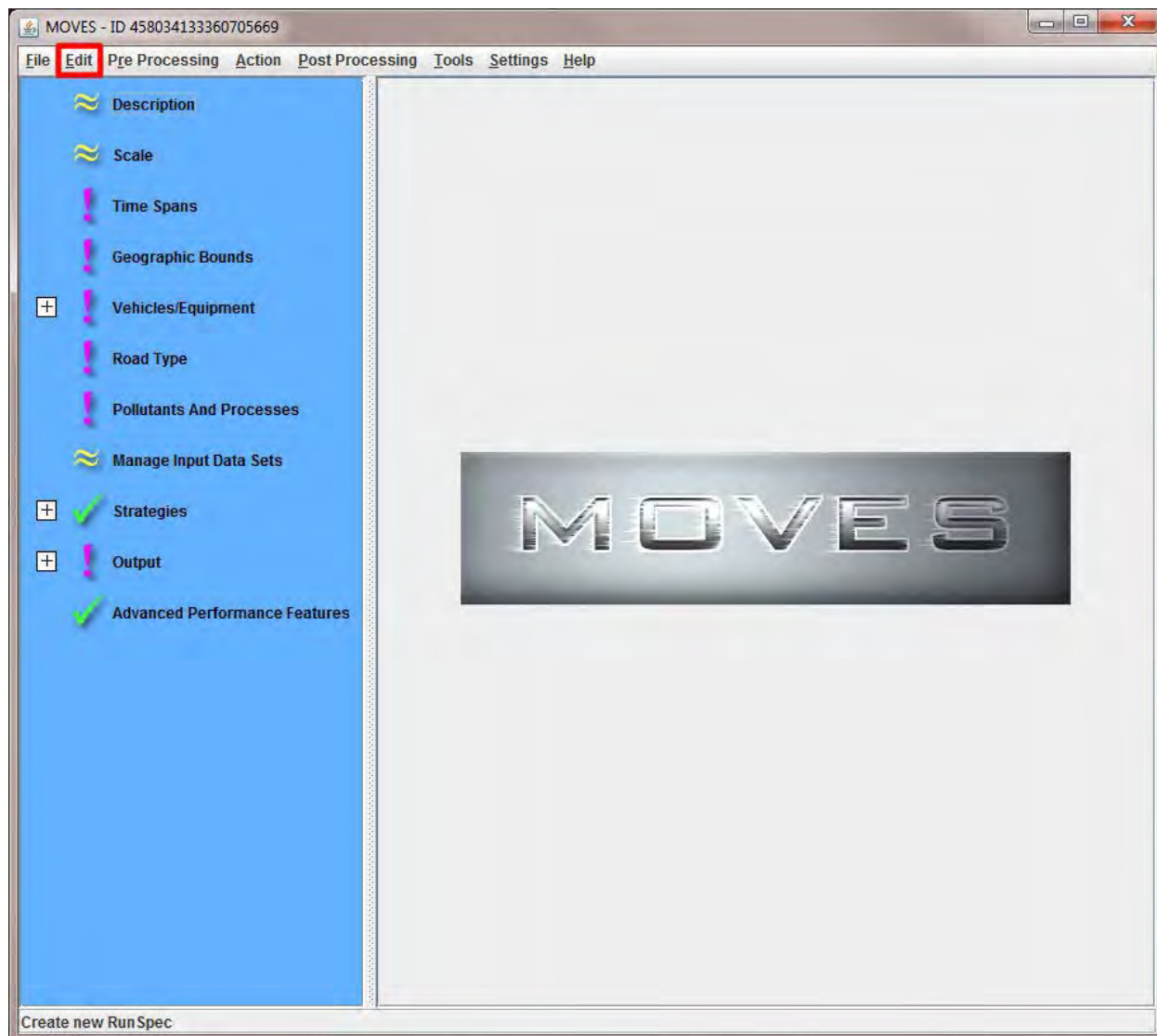

2. Once the drop-down menu is open, select any of the standard items.

**Cut** will remove selected text and copy it to the clipboard;

**Copy** will copy the selected text to the clipboard;

**Paste** will input text cut/copied from the clipboard;

**Clear** will remove the selected text.

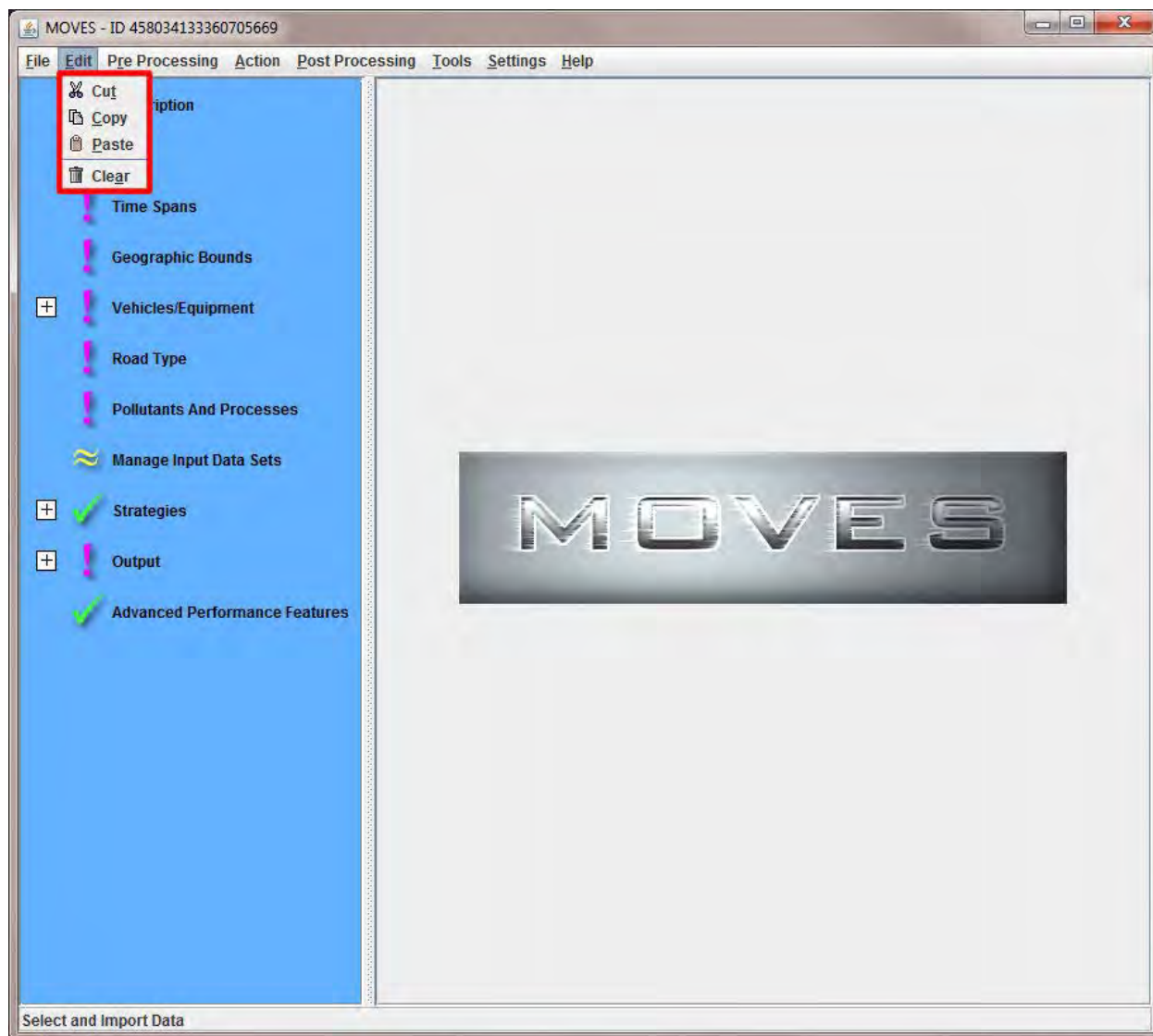

**Note:** These functions are only available in text entry sections of MOVES.

## Pre Processing Menu

The Pre-Processing menu is used to select options for entering data in MOVES. These menu options are specific to the analysis scale selected in the Scale panel. Selecting one of these options opens a new screen that allows data to be entered in MOVES.

1. Click **Pre Processing**.

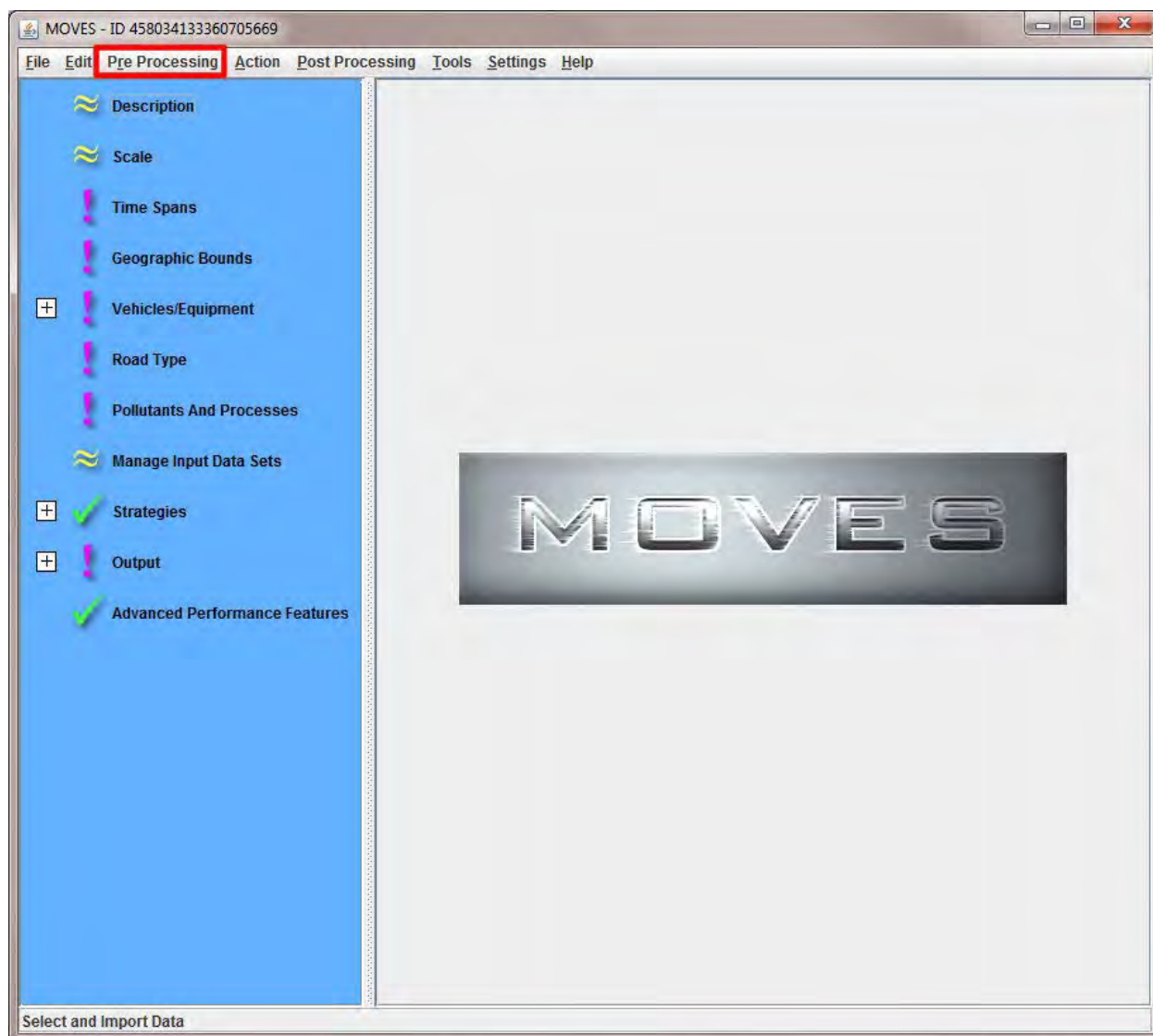

2. Click **Data Importer** to enter data at the National Scale (optional); click **County Data Manager** to enter data at the County Scale (required); click **Project Data Manager** to enter data at the Project Scale (required). These three importers are relevant only for highway vehicle runs.

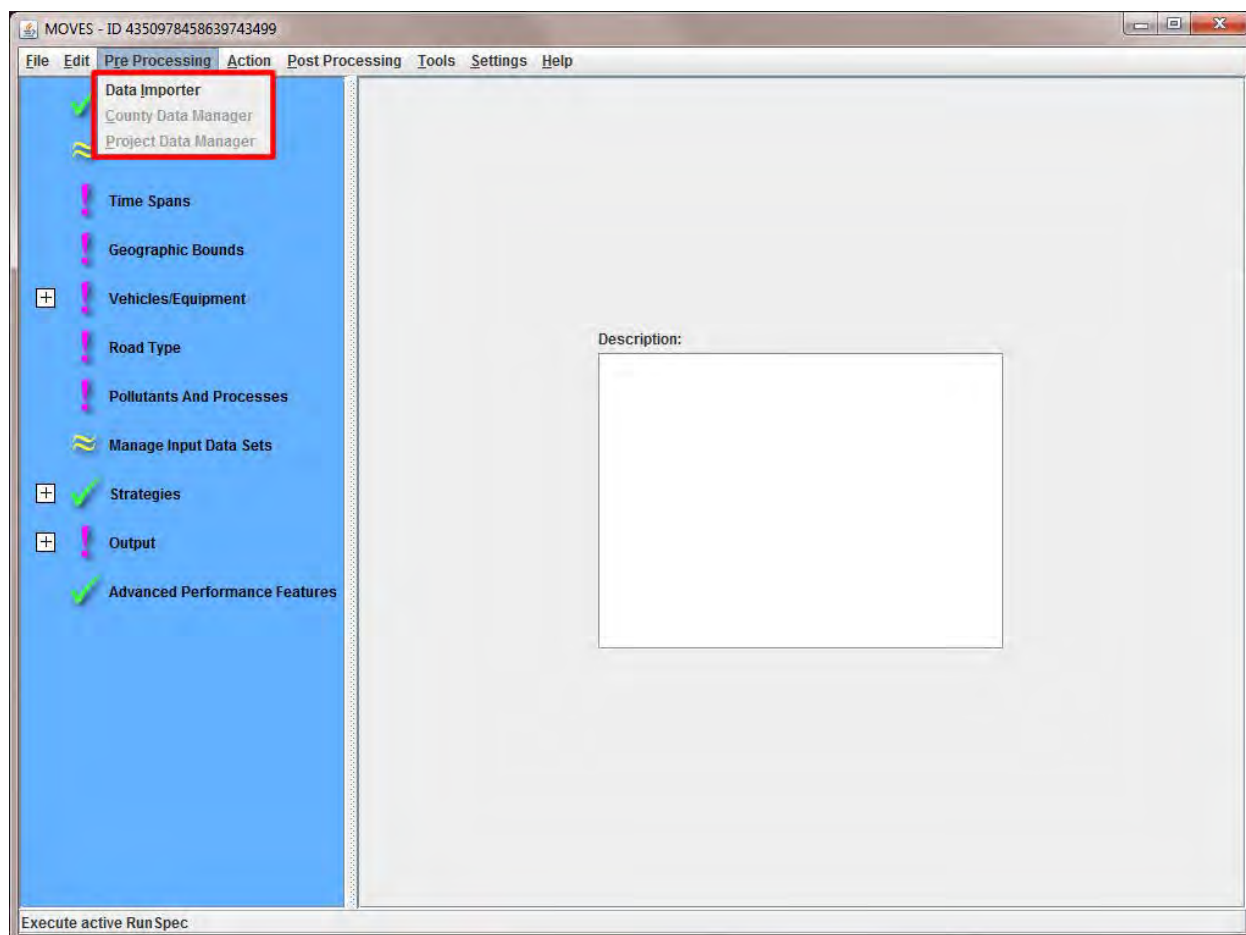

**Note:** Local county or project level data are entered into MOVES after the completion of the RunSpec and before MOVES is run. Each data manager contains a template to ensure data is entered in the correct format.

## Action Menu

1. Click **Action**.

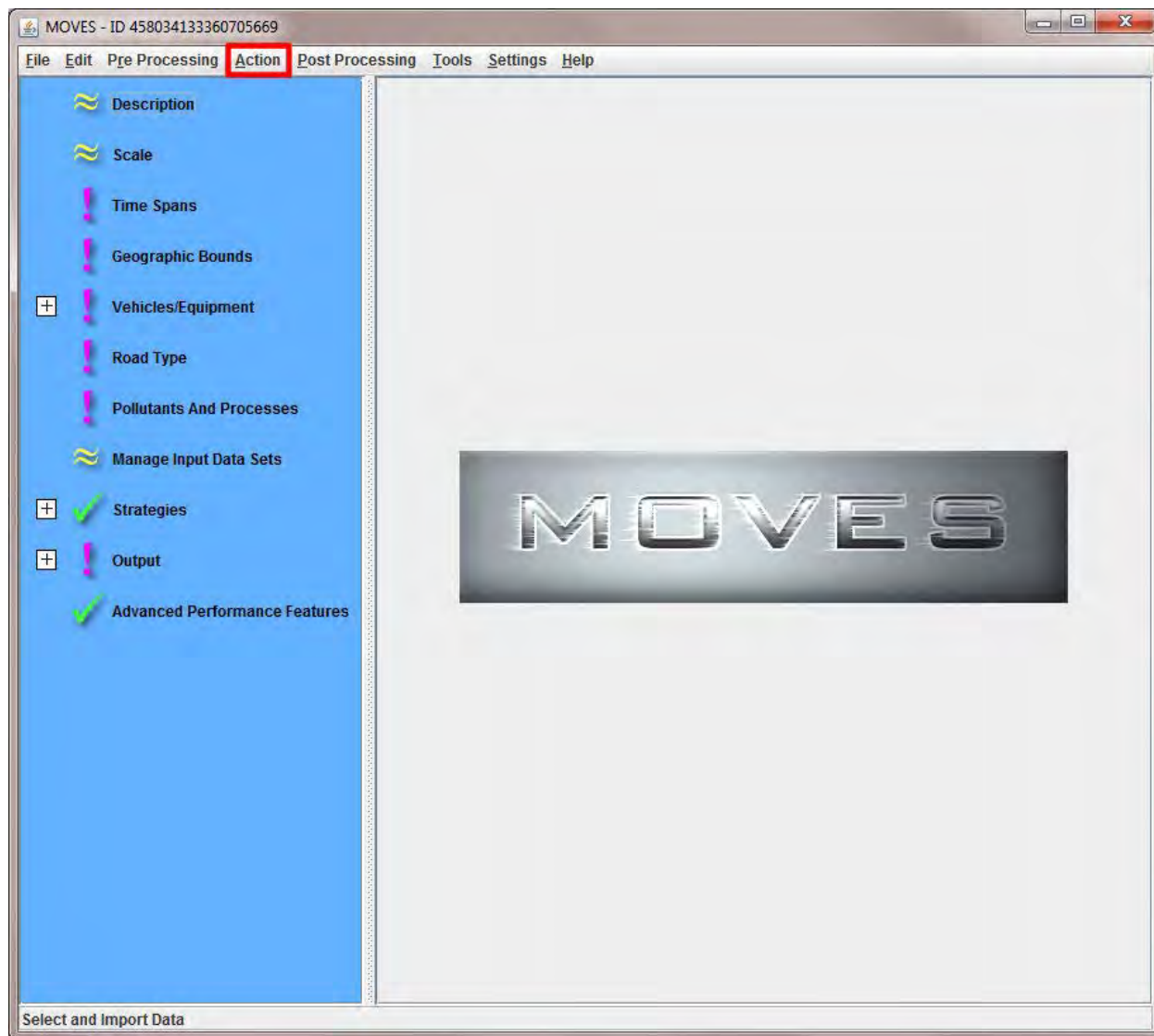

2. Click **Execute** to run MOVES once your RunSpec is created;  
**Stop** to stop a MOVES run in progress (can't be resumed);  
**Pause** to pause a MOVES run in progress;  
**Resume** to resume a paused MOVES run;  
**MOVES Run Error Log** to display the error log for a selected output database.

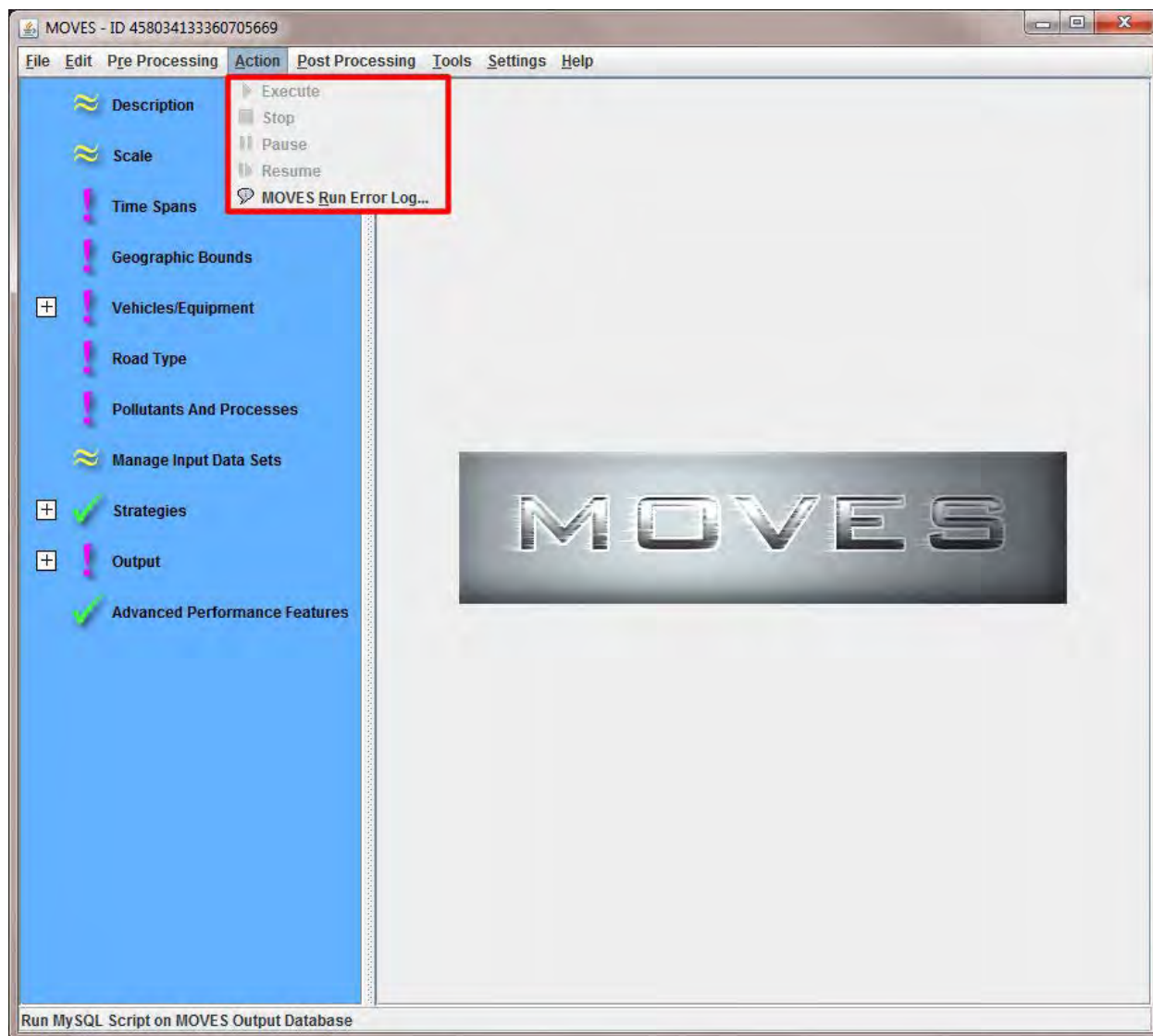

## Post Processing Menu

1. Click **Post Processing**.

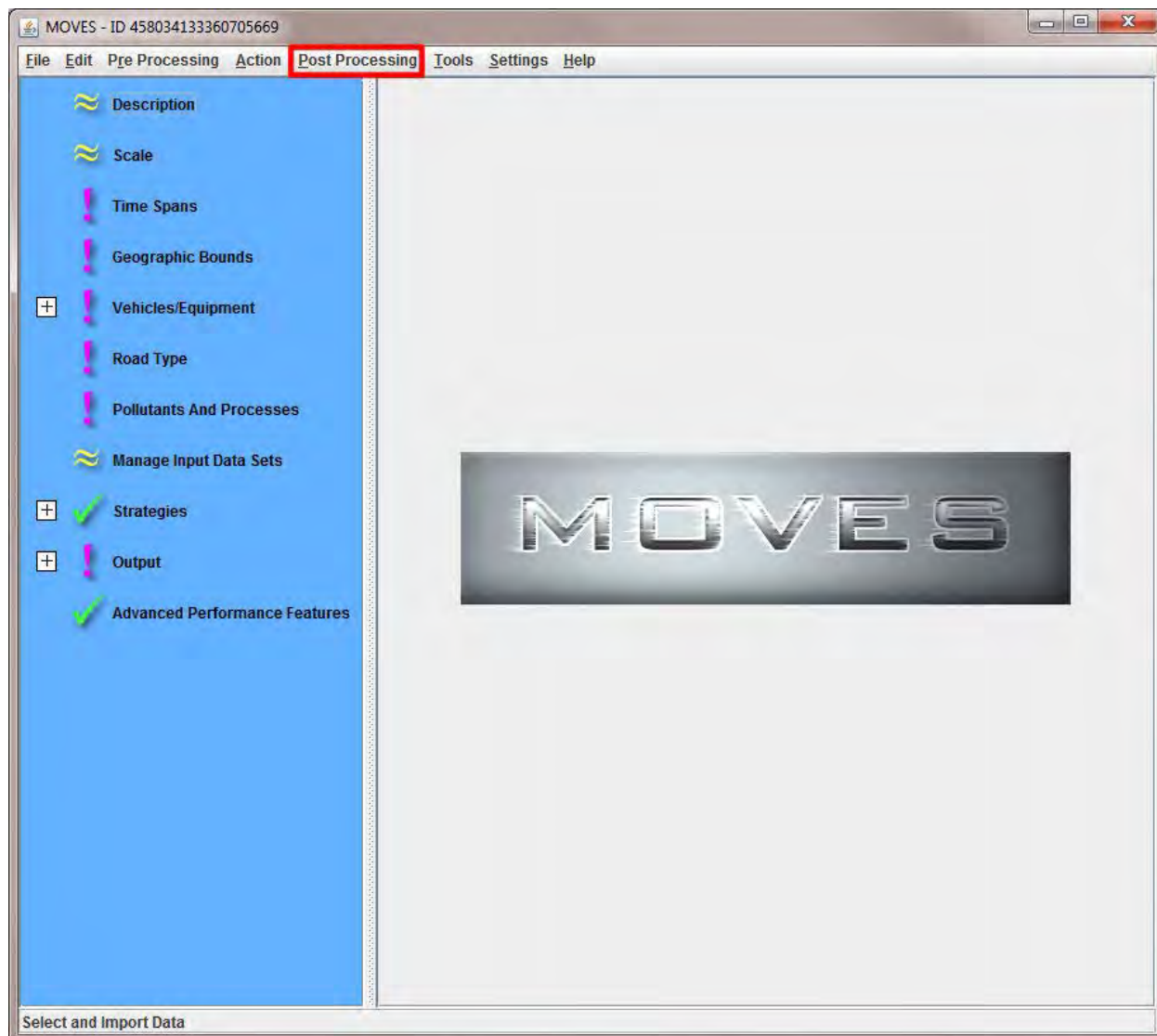

2. Click **Run MySQL Script on Output Database** to further process a MOVES output database using a set of MySQL scripts; click **Run MySQL Script on Nonroad Output Database** to further process a MOVES Nonroad output database using a set of MySQL scripts; **Produce Summary Report** to customize information contained in a MOVES output database; **Produce State/County Map** to display a MOVES output database in color or gray-scaled maps.

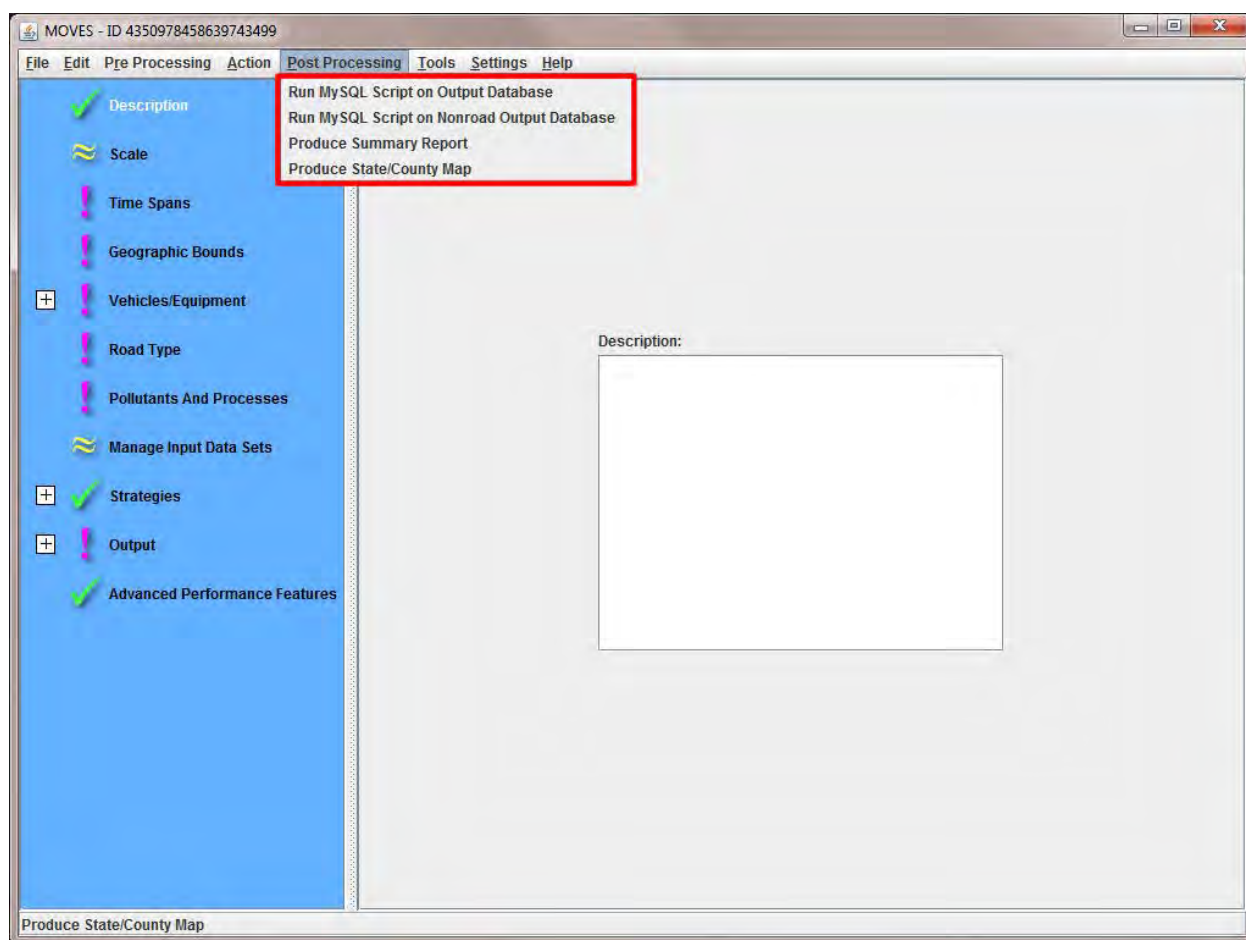

**Note:** These options are available only after a MOVES run has completed successfully.

## Tools Menu

1. Click **Tools**.

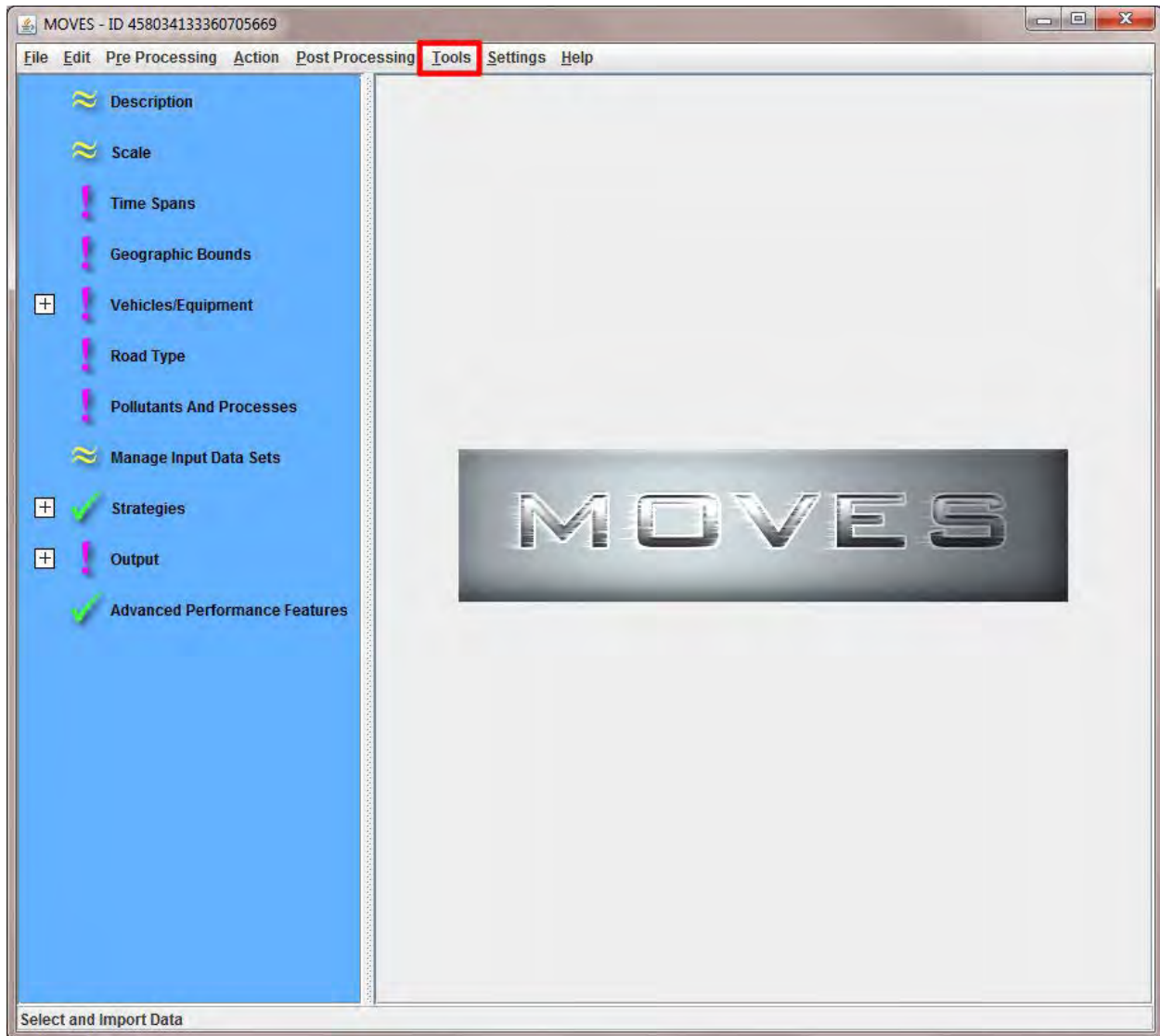

2. Click **Multiple RunSpec Creator** to create a batch of similar MOVES runs;  
**Process DONE Files** if you're an advanced user using MOVES in a network (not recommended for most users);  
**Database Converter** to convert a MOVES2010b input database into a MOVES2014 database (County and Project scales).

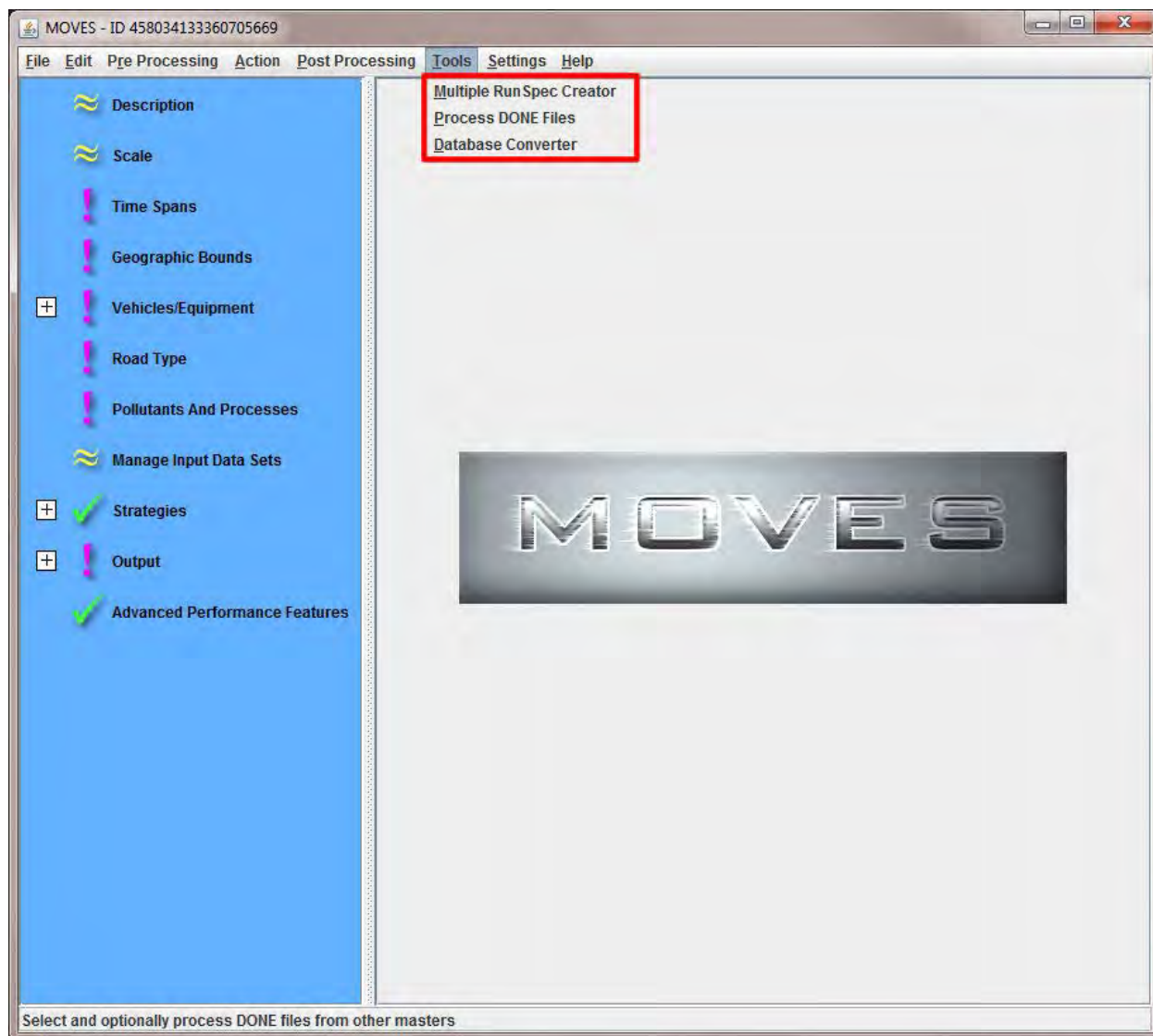

## Settings Menu

1. Click **Settings**.

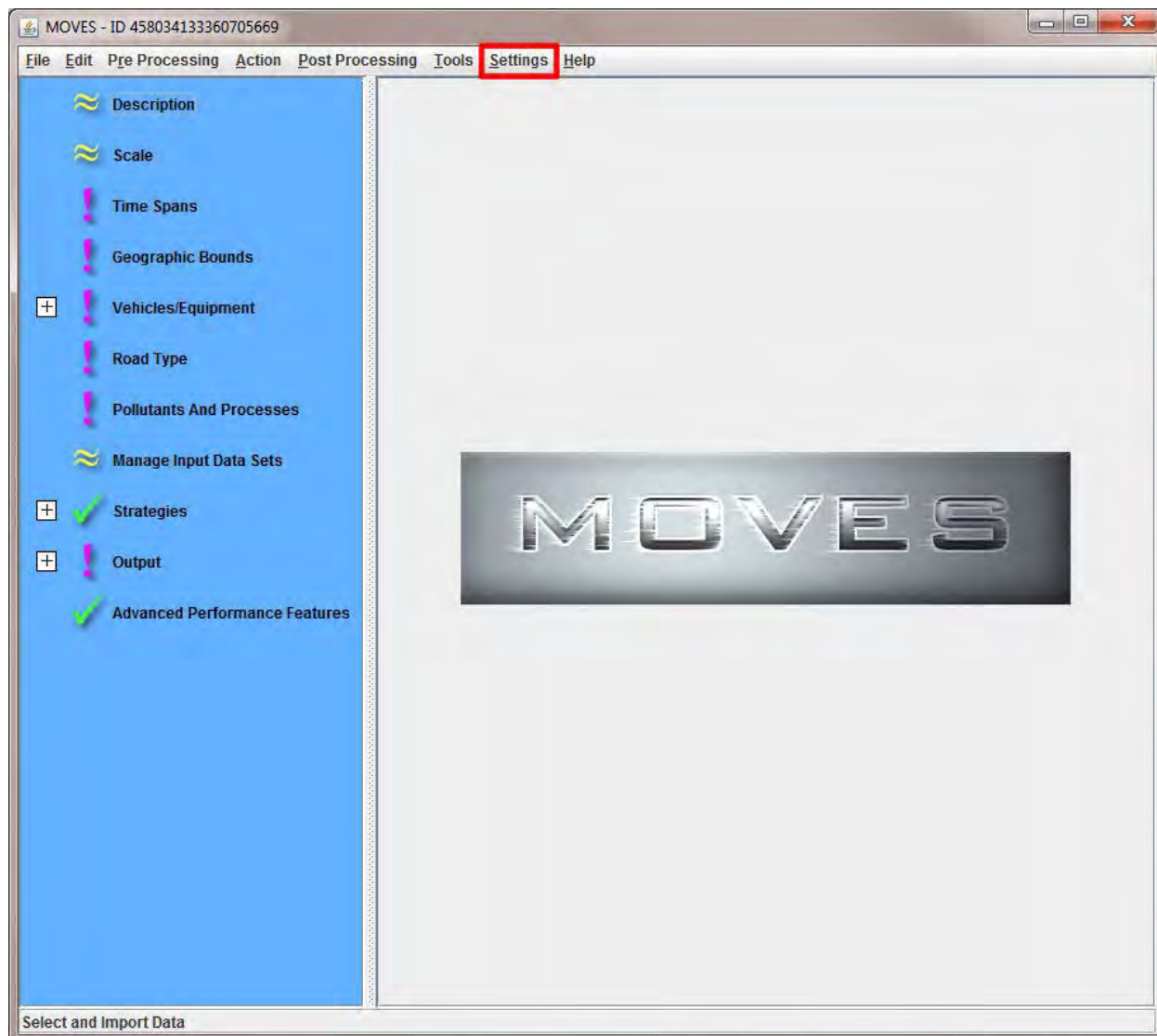

2. Click **Configure MOVES** to set-up the basic MOVES operating configuration. Most users should not need this function.

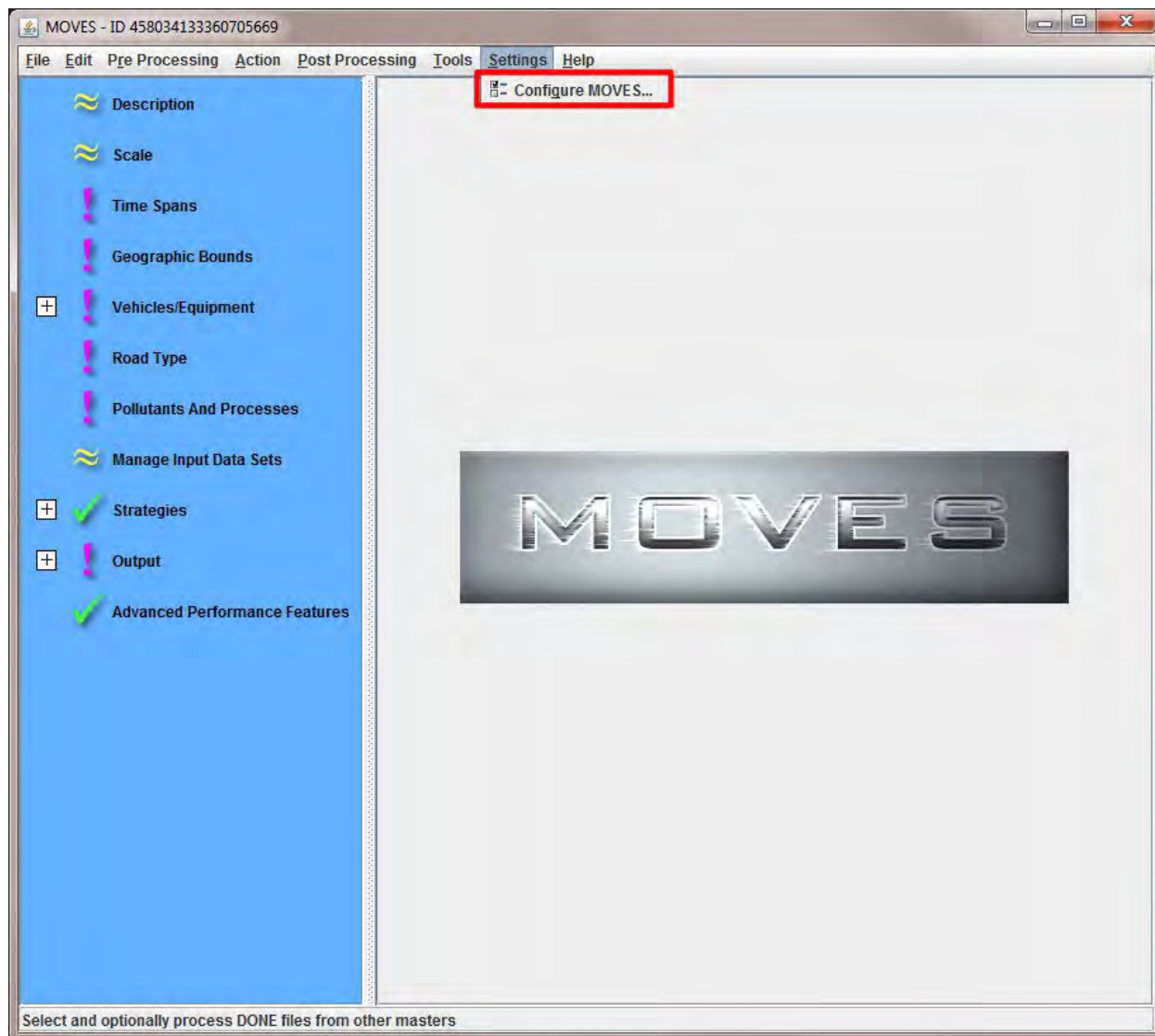

## Help Menu

1. Click **Help**.

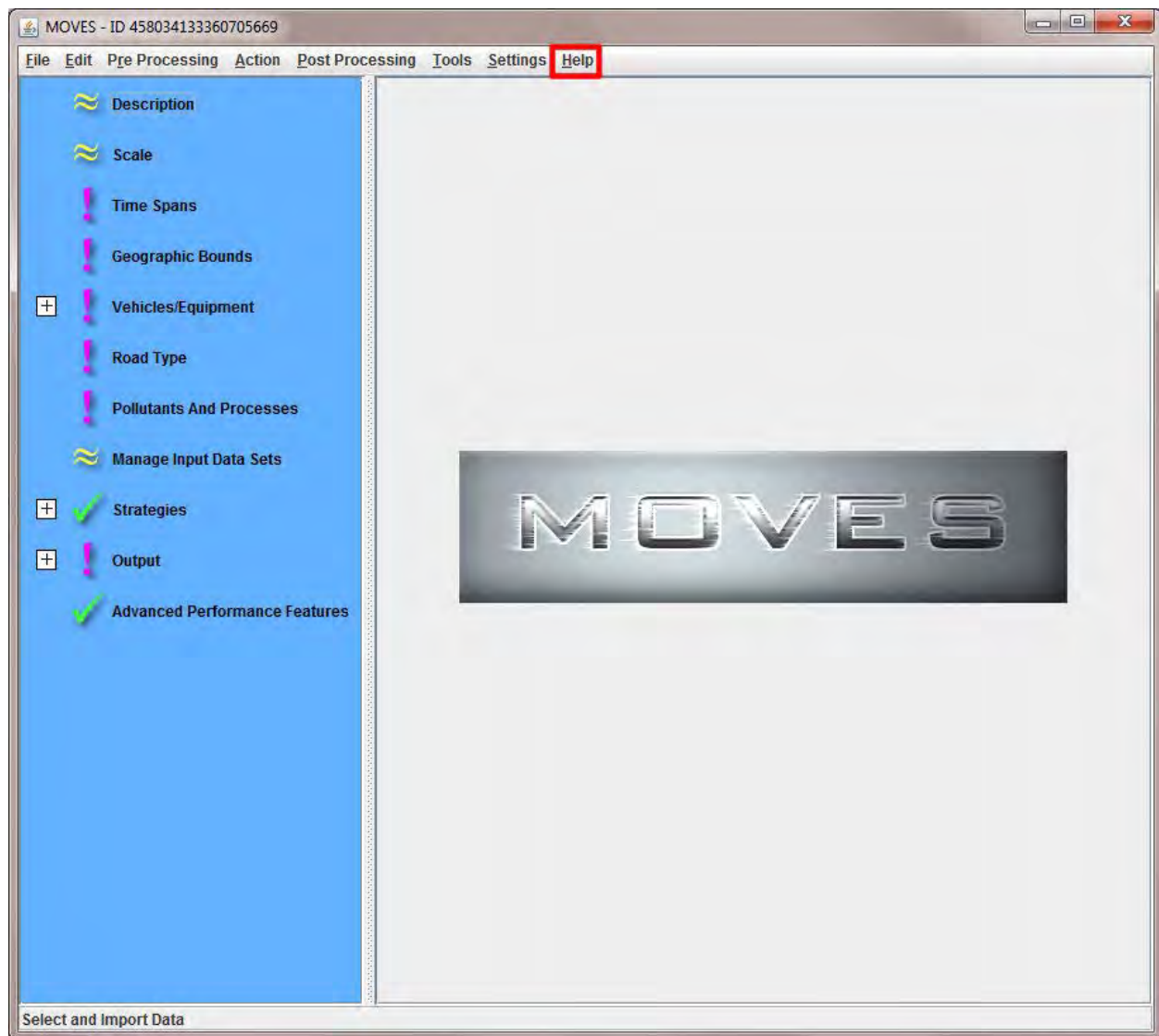

2. Click **MOVES User's Guide** to open a website where you can download this guide or other MOVES documentation. Click **About MOVES** to view the version and release date of the MOVES software you're using.

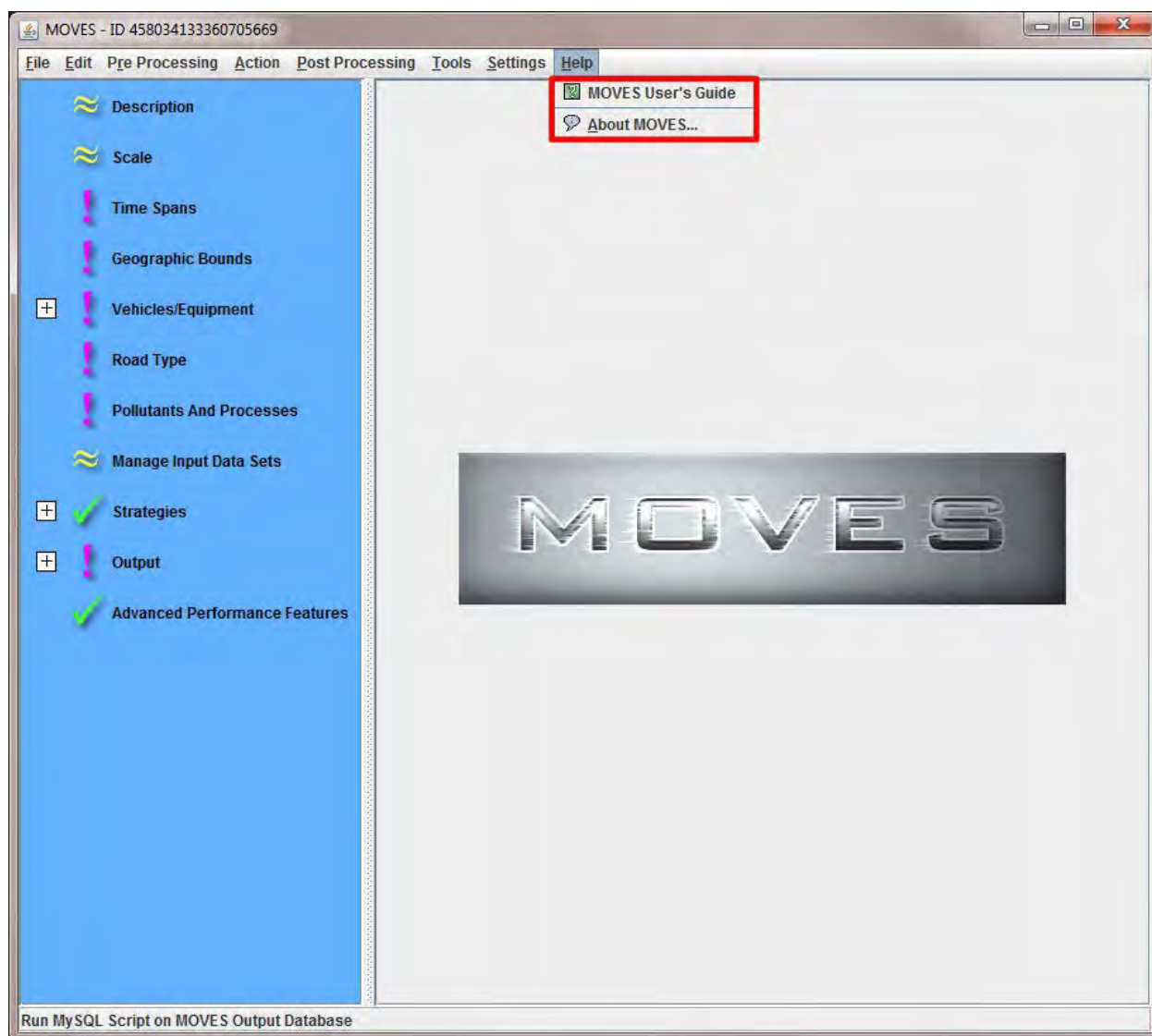

## Navigation Panel

The Navigation Panel lists different portions of the RunSpec. Clicking an item in the Navigation Panel displays a sub-panel that assists you in making selections for that section. A RunSpec includes your choices for location, time period, alternate input data, and output preferences. In order for MOVES to process your RunSpec, each item in the Navigation Panel must show a green checkmark, which indicates that all necessary selections for that sub-panel have been made, or yellow tildas symbol, which indicates that making selections in the sub-panel is optional (shown below).

## Description Panel

The Description Panel allows you to enter a text description of the RunSpec. Include the location, time period being modeled, type of pollutant modeled, and anything unique about the RunSpec. This description will appear in the MOVESRun table of the output database. This is optional, but recommended to help keep track of the purpose of each MOVES run.

1. Click **Description**. Enter your desired text (up to 5,000 characters of text, but no quote, ampersand or backslash characters allowed).

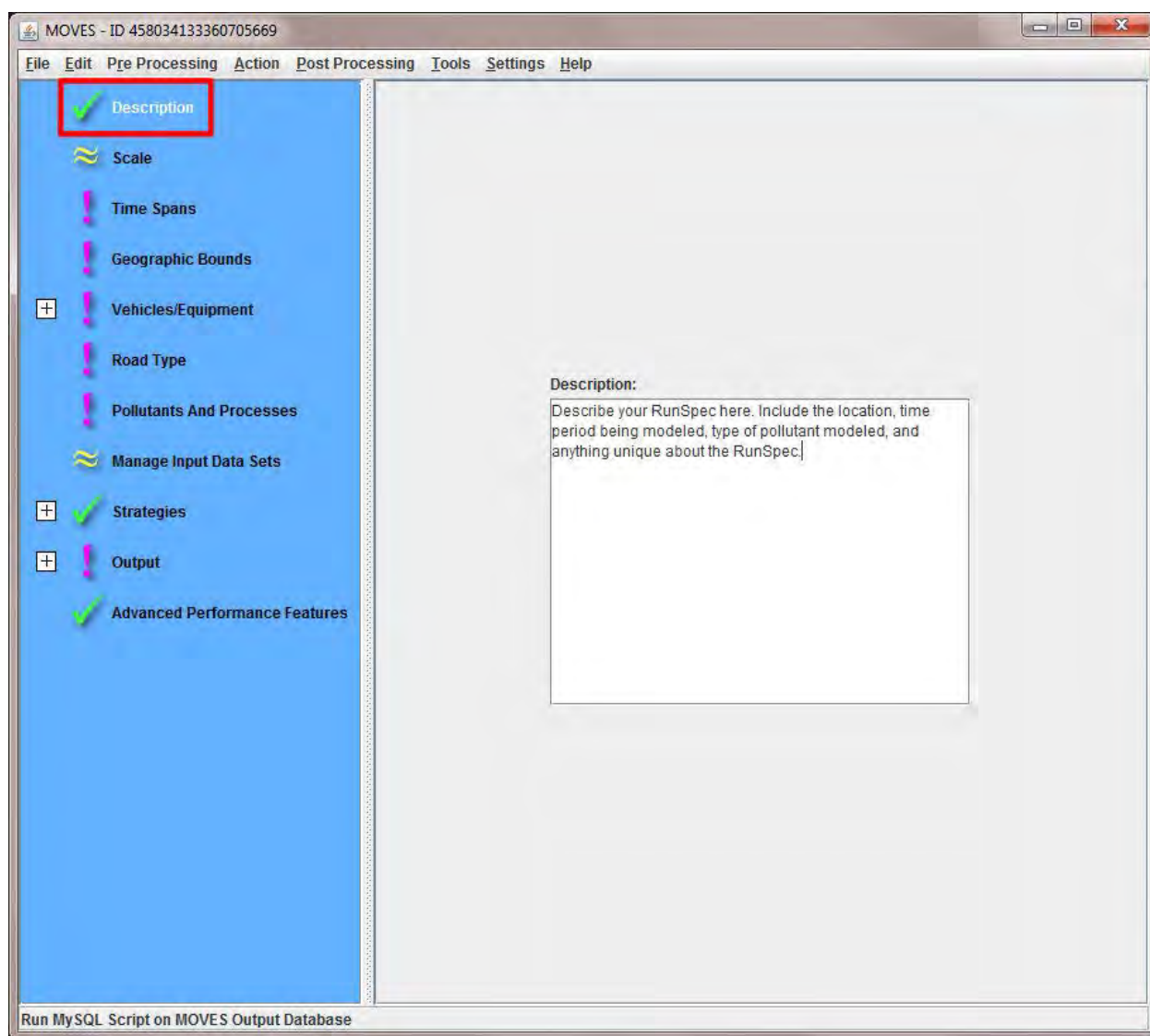

## Scale Panel

The Scale Panel is where you select the model type (Onroad or Nonroad), analysis scale (National, County, or Project) and the calculation type (Inventory or Emission Rates).

1. Click **Scale**. Select the appropriate button for each choice. Note, these selections change what options are available on other sub-panels. Changes here can erase selections on other panels.

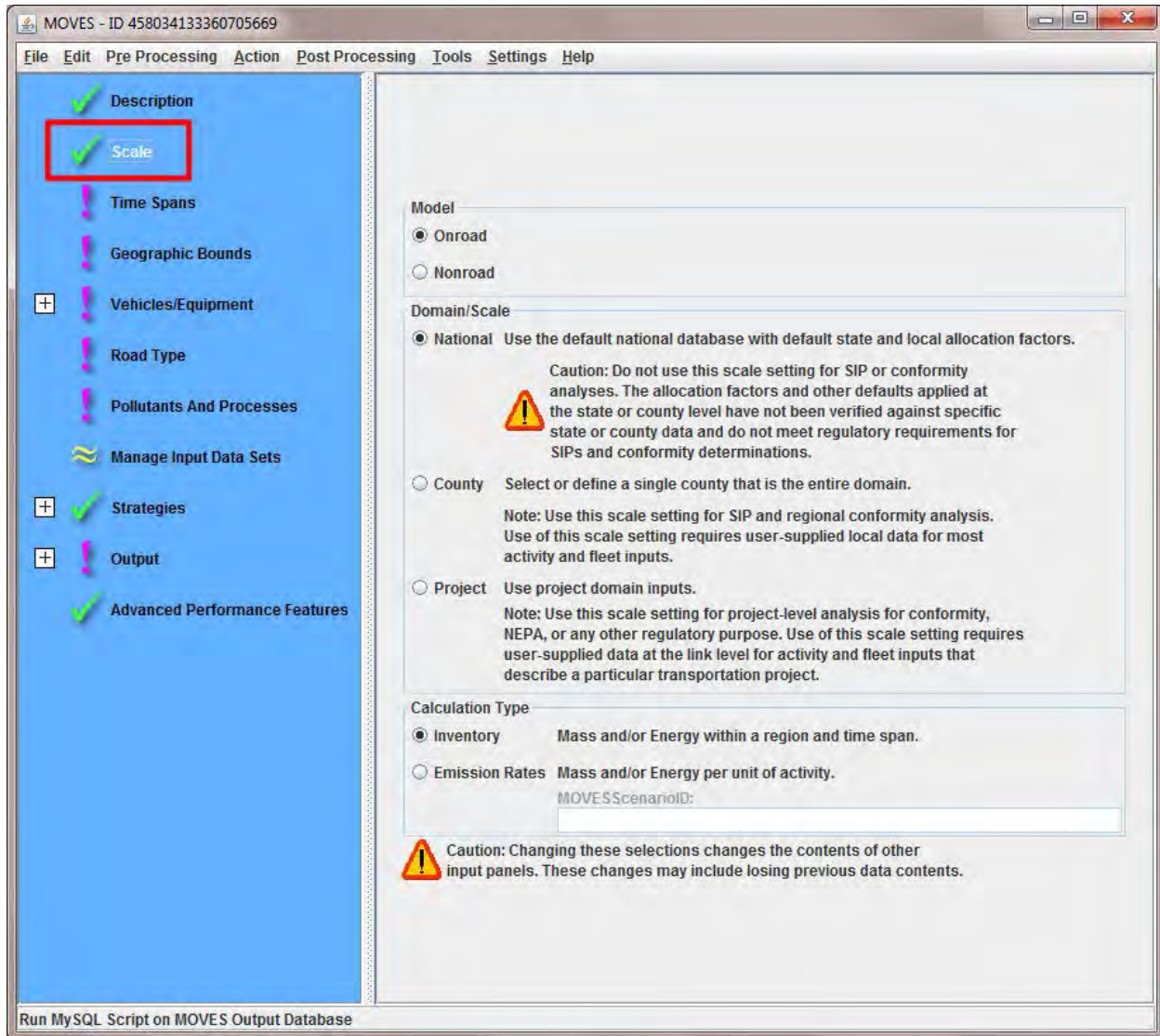

## Time Spans Panel

The Time Spans Panel is where you define the time period for which MOVES will calculate emissions. There are five sections in this panel and all sections must be populated.

Section	Description
<b>Time Aggregation Level</b>	Only one selection can be made. The default is Hour and this is what must be used for any regulatory purpose.
<b>Years</b>	Enter only one year at a time for County and Project Scales; multiple years can be selected for National Scale. For Nonroad runs, we suggest running only one year at a time to keep output size manageable.
<b>Months</b>	One or more months (including all) can be selected.
<b>Days</b>	One or both types can be selected.
<b>Hours</b>	One or more hours (including all) can be selected. All hours must be selected for any run that estimates hydrocarbon emissions.

1. Click **Time Spans**.

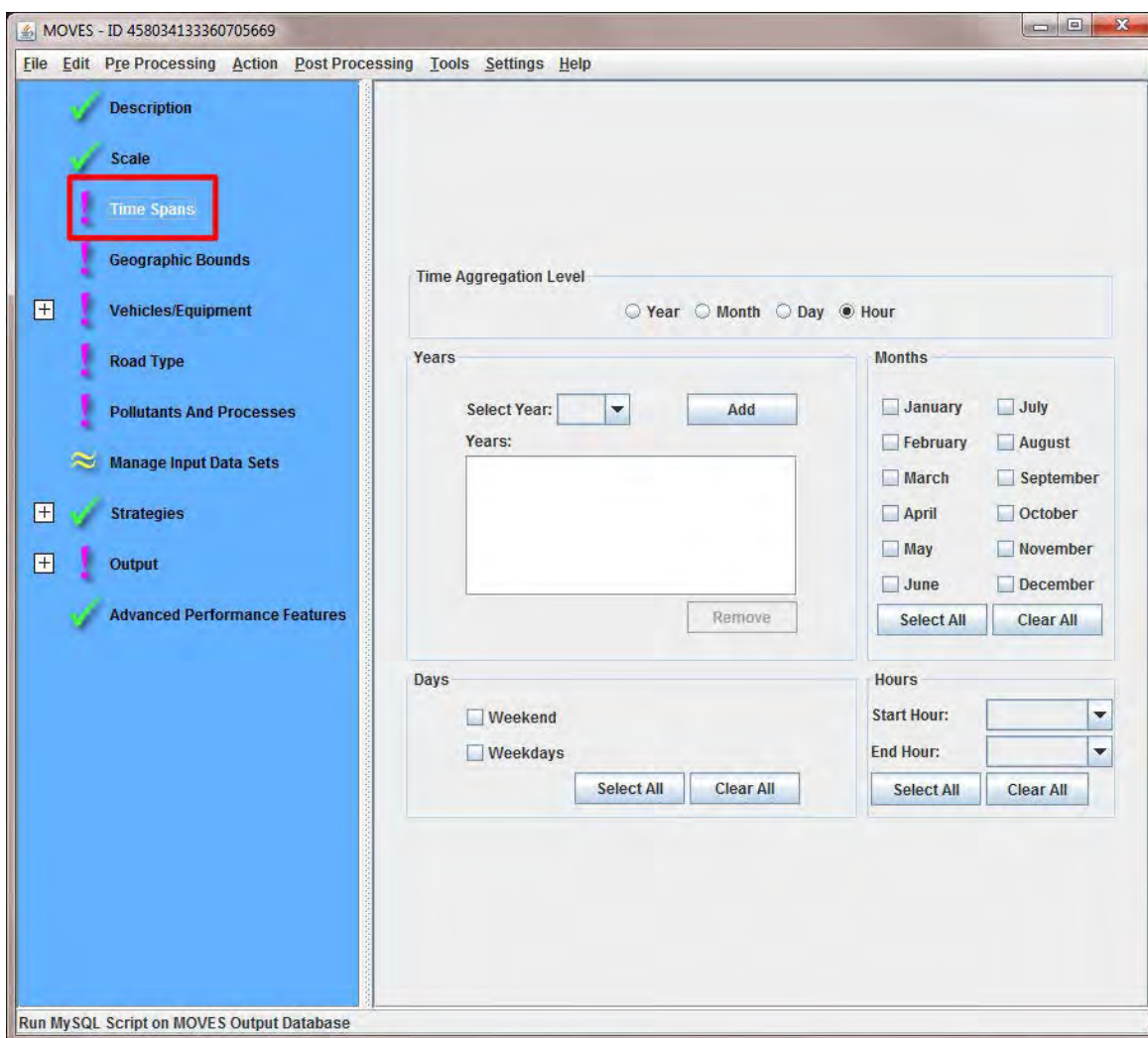

## Geographic Bounds Panel

The Geographic Bounds Panel is where you define the geographic area in which MOVES calculates emissions. The options available are based upon your Scale Panel choice.

Scale Panel Selection	Options for Geographic Bounds Panel
<b>National</b>	<ul style="list-style-type: none"> <li>Nation (except Puerto Rico and the Virgin Islands)</li> <li>State (select one or more)</li> <li>County (select one or more, can be in different states)</li> </ul>
<b>County</b>	<ul style="list-style-type: none"> <li>County</li> <li>Custom Domain</li> </ul>
<b>Project</b>	<ul style="list-style-type: none"> <li>County</li> <li>Custom Domain</li> </ul>

1. Click **Geographic Bounds**.

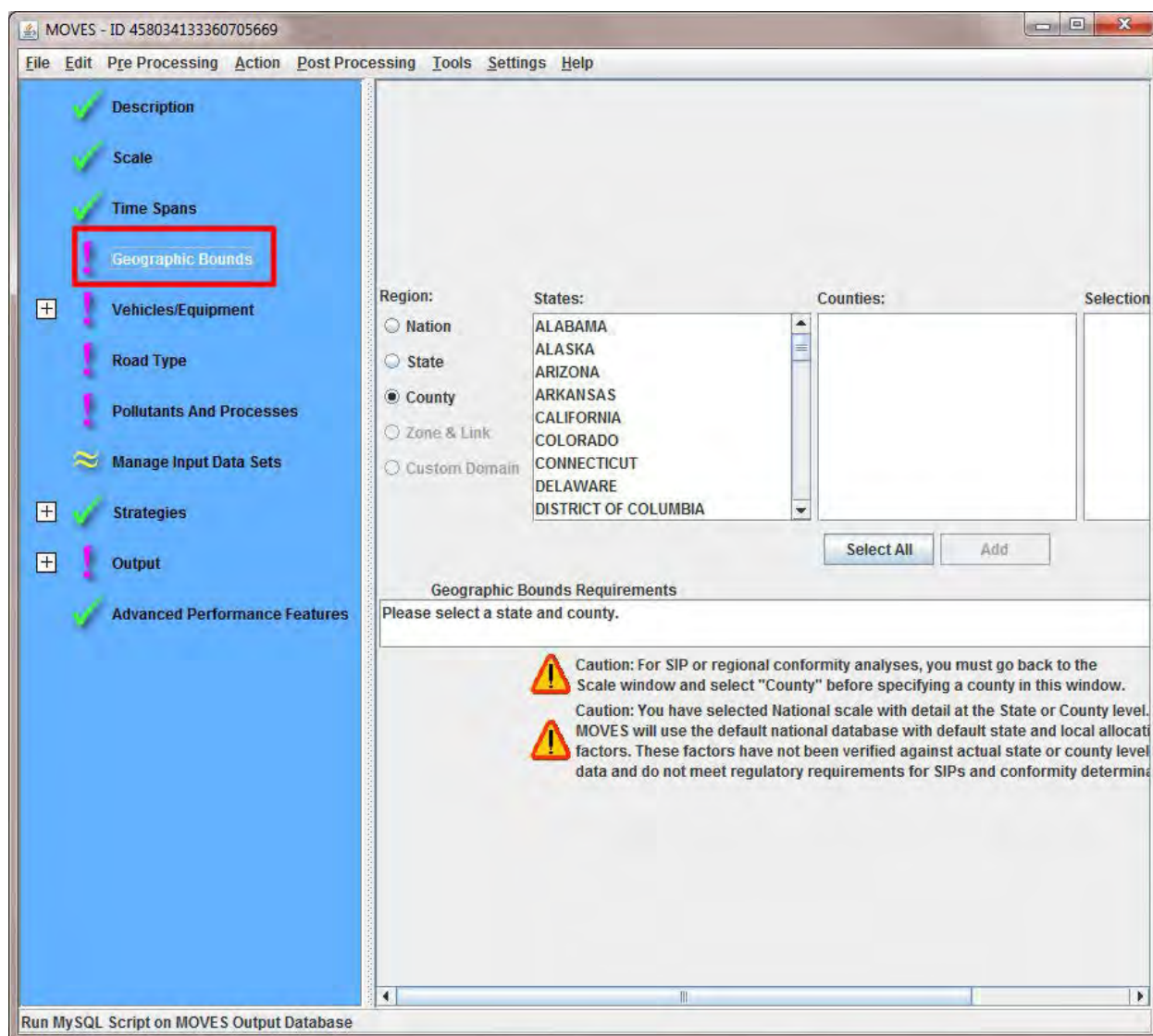

## Vehicles/Equipment

The Vehicles/Equipment panels are where you define the types of vehicles you're including in your RunSpec. For most analyses, all valid gasoline, diesel, ethanol and CNG vehicle combinations are used.

Not all vehicle/fuel type combinations are valid. Selecting invalid fuel and source type combinations (e.g., diesel motorcycles) will cause informational notes to be displayed in the bottom window of this panel, but does not cause problems with the MOVES run or with model results. Include all valid vehicle/fuel combinations to accurately account for total emissions for each source type. If all the valid combinations are not selected in the RunSpec, emissions from those missing combinations will be lost in the model output and the results will not be accurate.

The table below lists the vehicle types available for onroad analysis and their associated FHWA VM-1 vehicle types. If you select Nonroad on the scale panel, a list of nonroad equipment is provided.

**MOVES Source Use Types and HPMS Vehicle Types**

MOVES		HPMS VM-1	
Source Type ID	Source Types	Vehicle Type ID	Vehicle Type
11	Motorcycle	10	Motorcycles
21	Passenger Car	25	Light Duty Vehicles <del>Passenger Cars</del>
31	Passenger Truck	25	Light Duty Vehicles
32	Light Commercial Truck	25	Light Duty Vehicles <del>Other 2-axle-4 tire vehicles</del>
41	Intercity Bus	40	Buses
42	Transit Bus	40	Buses
43	School Bus	40	Buses
51	Refuse Truck	50	Single Unit Trucks
52	Single Unit Short-Haul Truck	50	Single Unit Trucks
53	Single Unit Long-Haul Truck	50	Single Unit Trucks
54	Motor Home	50	Single Unit Trucks
61	Combination Short-Haul Truck	60	Combination Trucks
62	Combination Long-Haul Truck	60	Combination Trucks

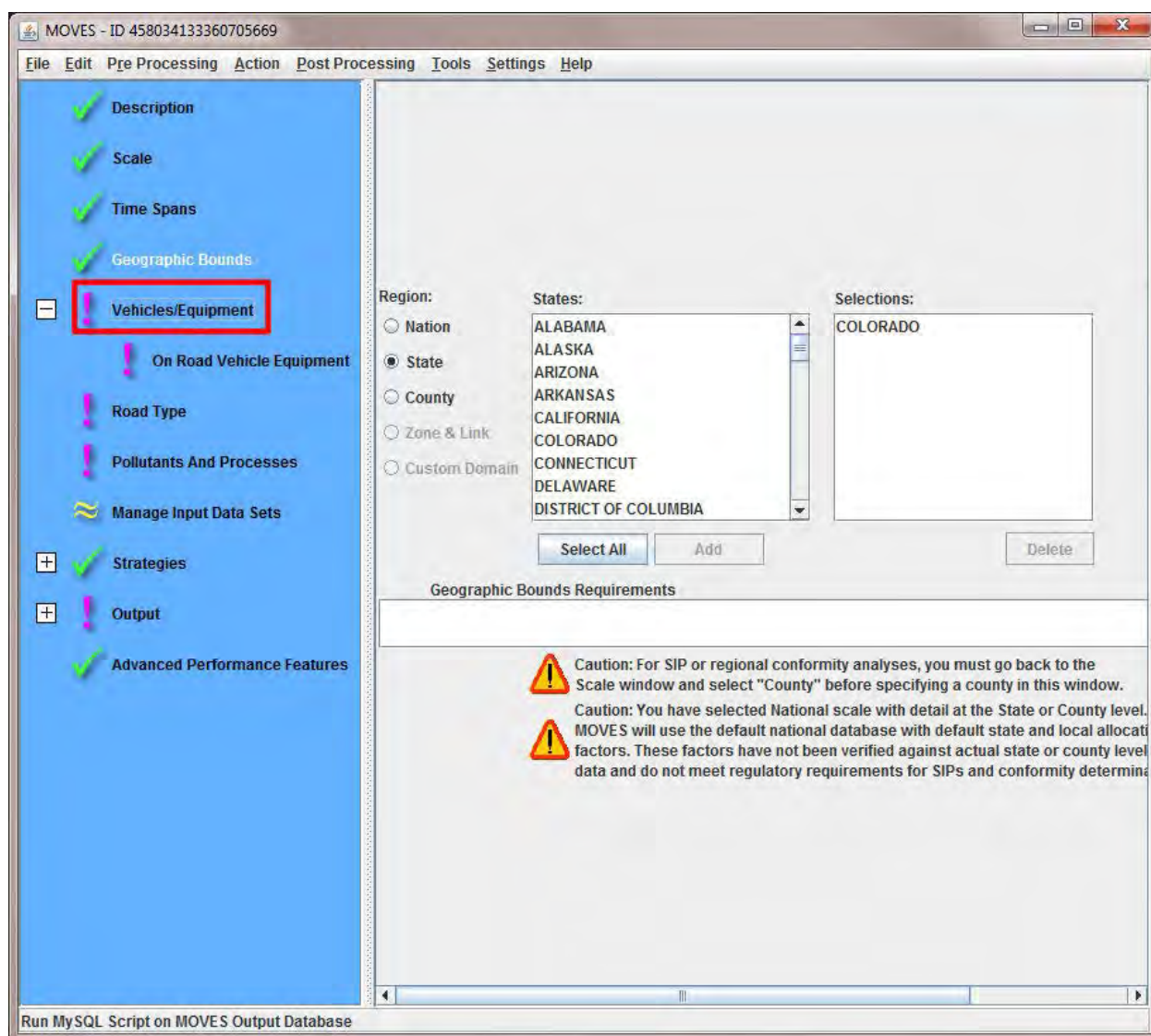

1. Click **Vehicles/Equipment**.

- Click **On Road Vehicle Equipment**. Make appropriate selections of Fuels and Source Use Types (or nonroad equipment) and then Add Fuel/Type Combinations to create the list of vehicles/equipment for your RunSpec.

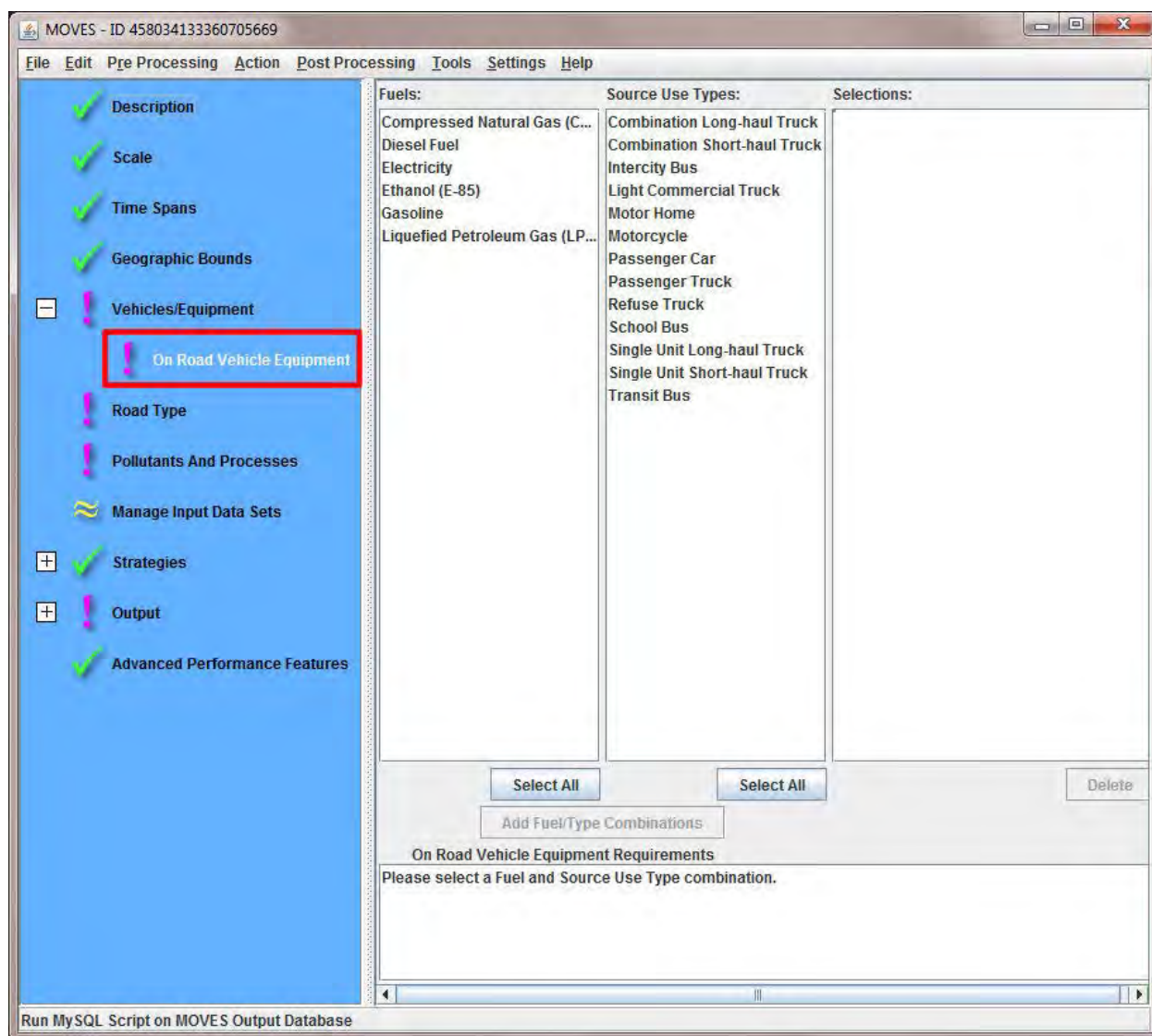

## Road Type Panel

The Road Type Panel is where you indicate which road type you're including in your RunSpec. You generally select all road types unless there is a specific reason not to, such as when you're estimating emissions from a specific facility using the Project Scale.

### Available Road Types

Road Type	Description
<b>Off-Network</b>	Captures emissions that occur while vehicles are not moving, i.e., start, extended idle (hoteling of long haul combination trucks), and resting evaporative emissions. Idle emissions that occur during normal running operation, such as at signalized intersections, is captured in the other road types.
<b>Rural Restricted</b>	Captures running emissions, including running evaporative emissions. Restricted indicates restricted vehicle access via ramps, such as freeways and interstates.
<b>Rural Un-Restricted</b>	Captures running emissions, including running evaporative. Un-Restricted indicates all other rural roads not included in Restricted.
<b>Urban Restricted</b>	Captures running emissions, including running evaporative. Restricted indicates restricted vehicle access via ramps, such as freeways and interstates.
<b>Urban Un-Restricted</b>	Captures running emissions, including running evaporative. Un-Restricted indicates all other urban roads not included in Restricted.

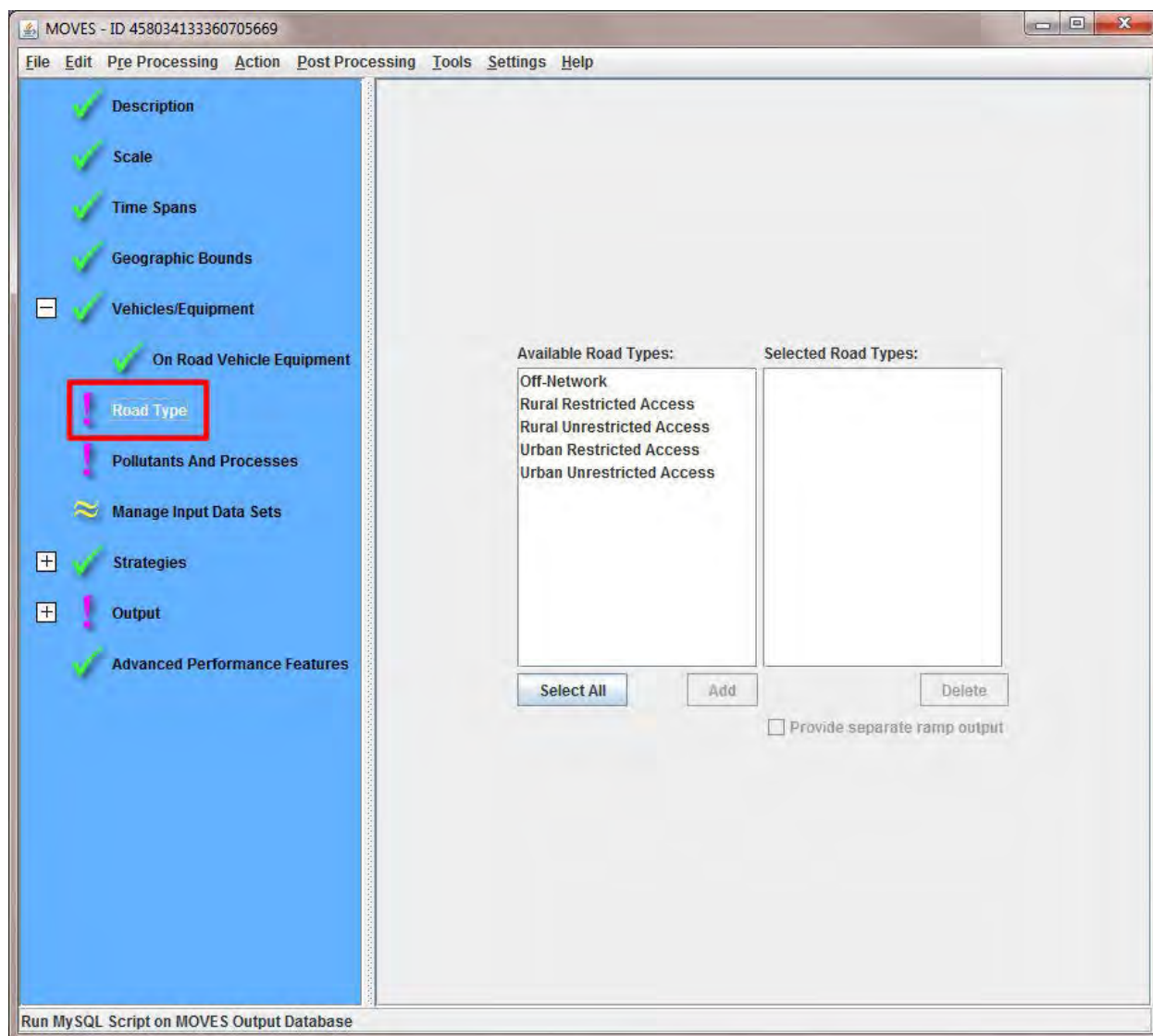

1. Click **Road Type**.

**Note:** Emissions and activity on or due to restricted access roads can be further split to show ramp and non-ramp data. Clicking the **Provide separate ramp output** checkbox will provide additional road types in the output database to hold these split values.

## Pollutants and Processes Panel

The Pollutants and Processes Panel is where you choose pollutants and processes for your RunSpec. Some pollutant/process selections automatically select certain road types. Some of the listed pollutants are aggregates of other pollutants.

Some pollutants/processes are chained (i.e. some pollutants are calculated as ratios to others). MOVES will indicate in the bottom sub-panel which additional pollutants or processes must be selected if they are not already chosen. Click the **Select Prerequisites** button to automatically choose all required pollutants.

1. Click **Pollutants and Processes**. Click in the boxes to the right to select specific combinations of pollutant and process. Note, this panel continues beyond what is displayed on most screens. Click the box on the left to select all processes for a given pollutant. Clicking the "+" by some aggregate pollutants will show a detailed list of species that make up the aggregate category.

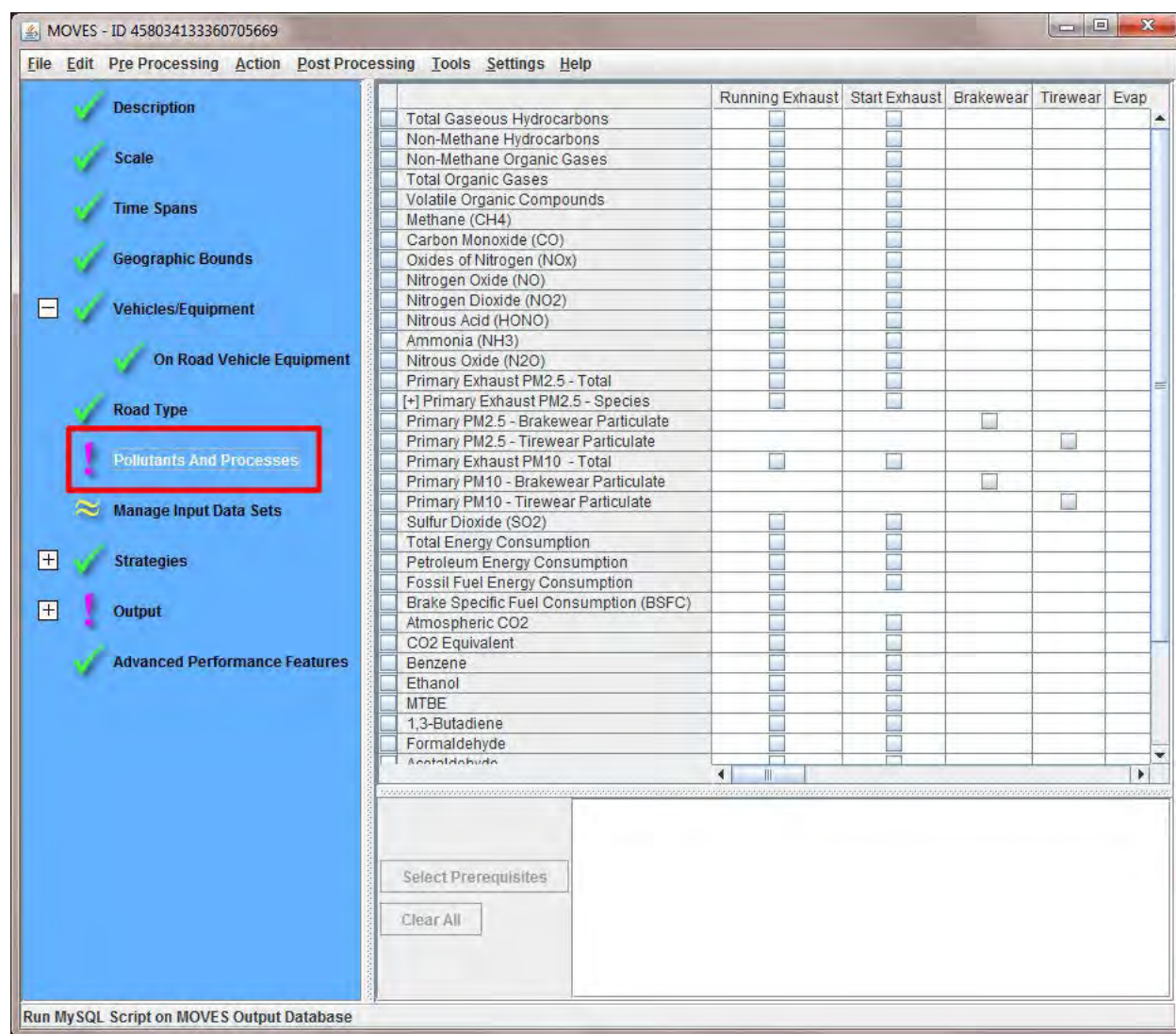

## Manage Input Data Sets Panel

The Manage Input Data Sets Panel is not used in most cases. Its function has been replaced by the Data Importer, County Data Manager (CDM), and Project Data Manager (PDM). It provides an alternative way to input data, but does not include the data checks built into the other importing methods. However, you must click this panel in order to get a green check that allows you to execute your RunSpec.

1. Click **Manage Input Data Sets**.

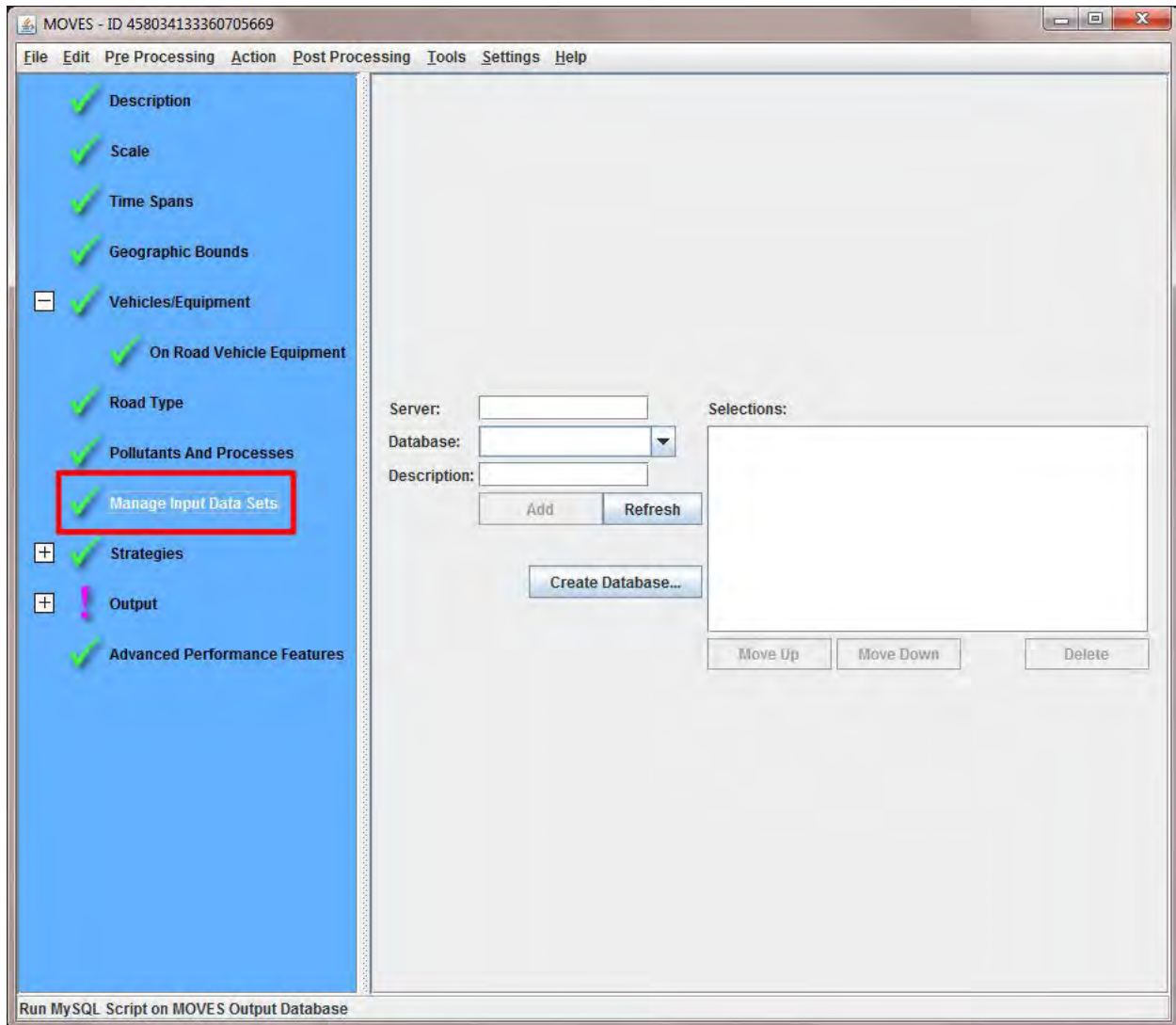

## Strategies

The Strategies section contains the Rate of Progress Panel. The Rate of Progress Panel allows you to estimate emissions as if the 1990 Clean Air Act Amendments had not been implemented.

1. Click **Strategies**.

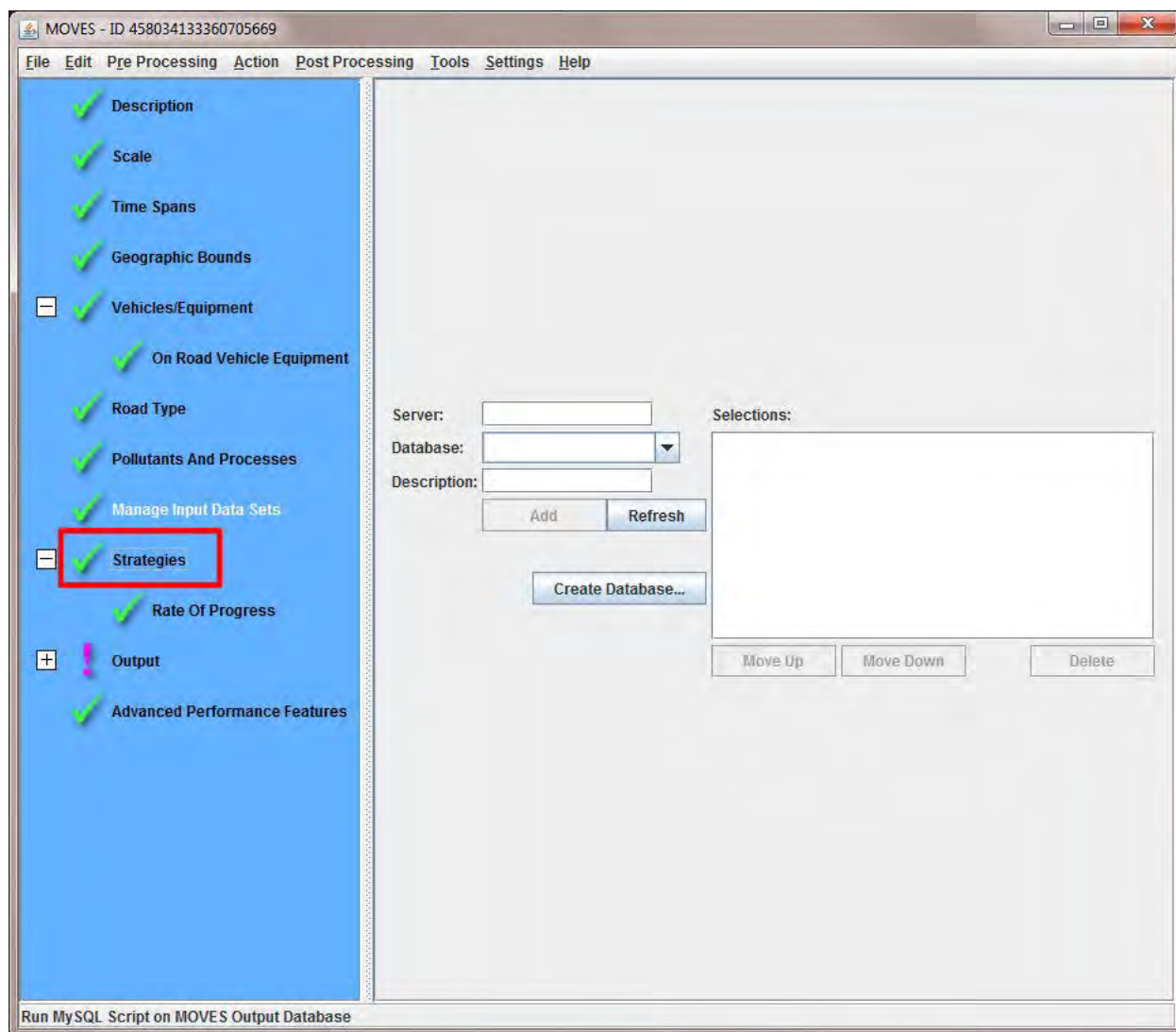

2. Click **Rate of Progress**. Check the box for “Compute Rate-of-Progress “No Clean Air Act Amendments” Emissions.”

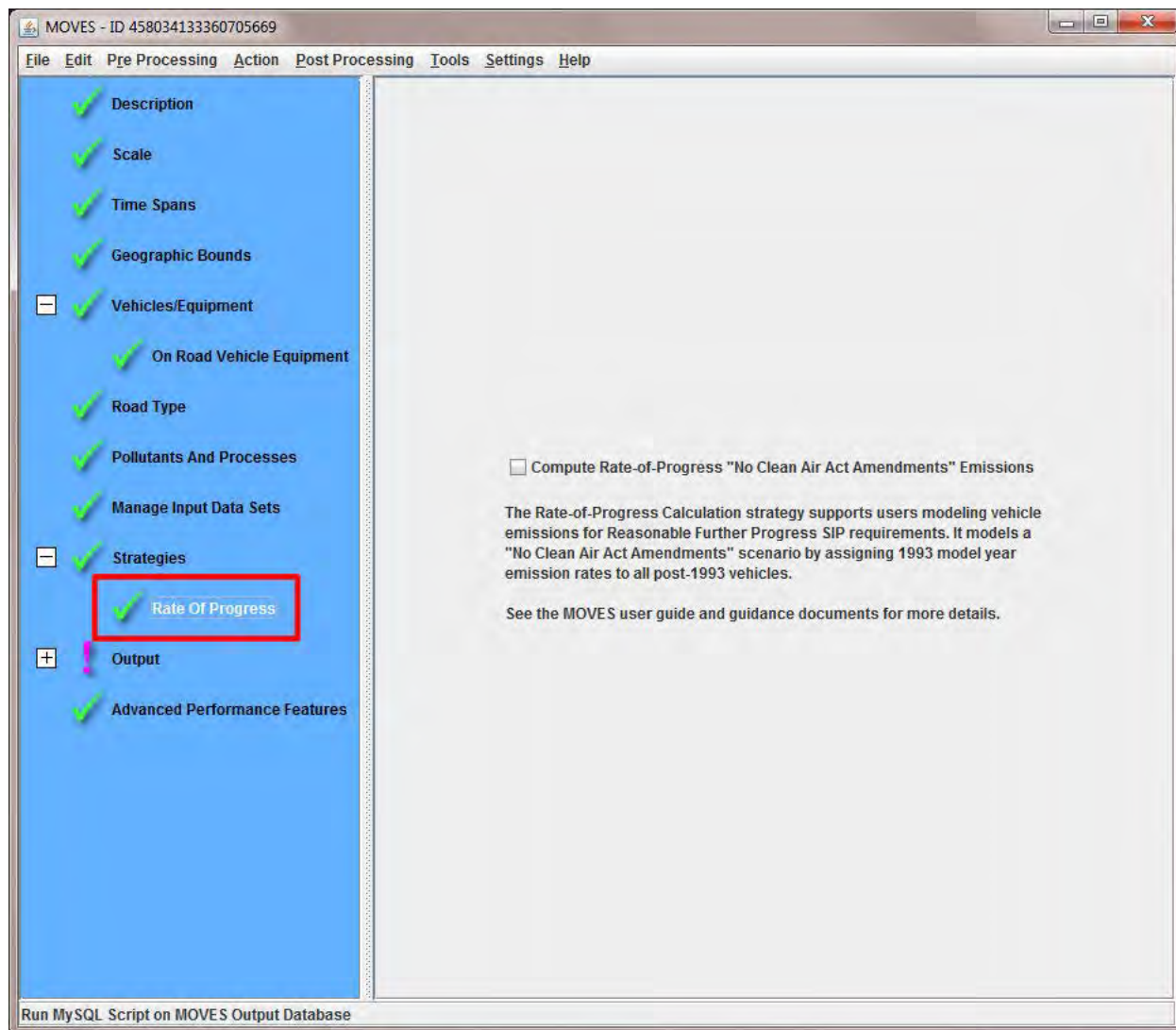

## Output Panels

The Output Panels are the General Output Panel and the Output Emissions Detail Panel.

### General Output Panel

The output database is where the RunSpec results are stored and the units reported. You indicate an output database by entering a unique name and by telling MOVES to create the output database file, or referencing an existing database. Output from multiple RunSpecs can be stored in the same database and are each identified by a different MOVES run ID. Combining output from multiple runs is recommended only when there is a reason to do so (e.g. when each run is a county in a non-attainment area and the results will be summed later).

Units must be selected for Mass, Energy, and Distance. Activity selections are optional and activity is reported only for the selections made (e.g. geographic area, time period, vehicles). See the Reference Manual for more detail on activity types.

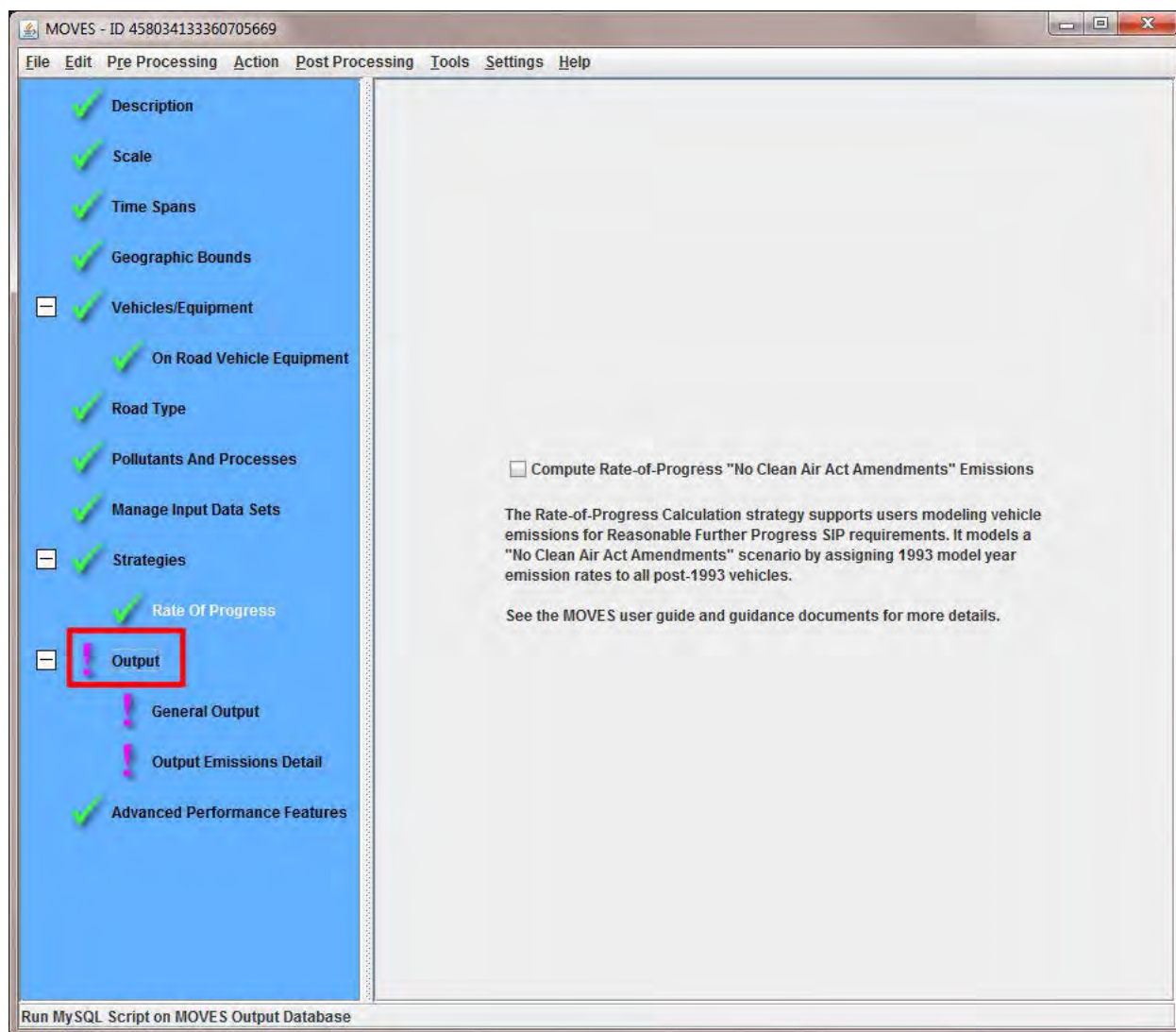
1. Click **Output**.

2. Click **General Output**.

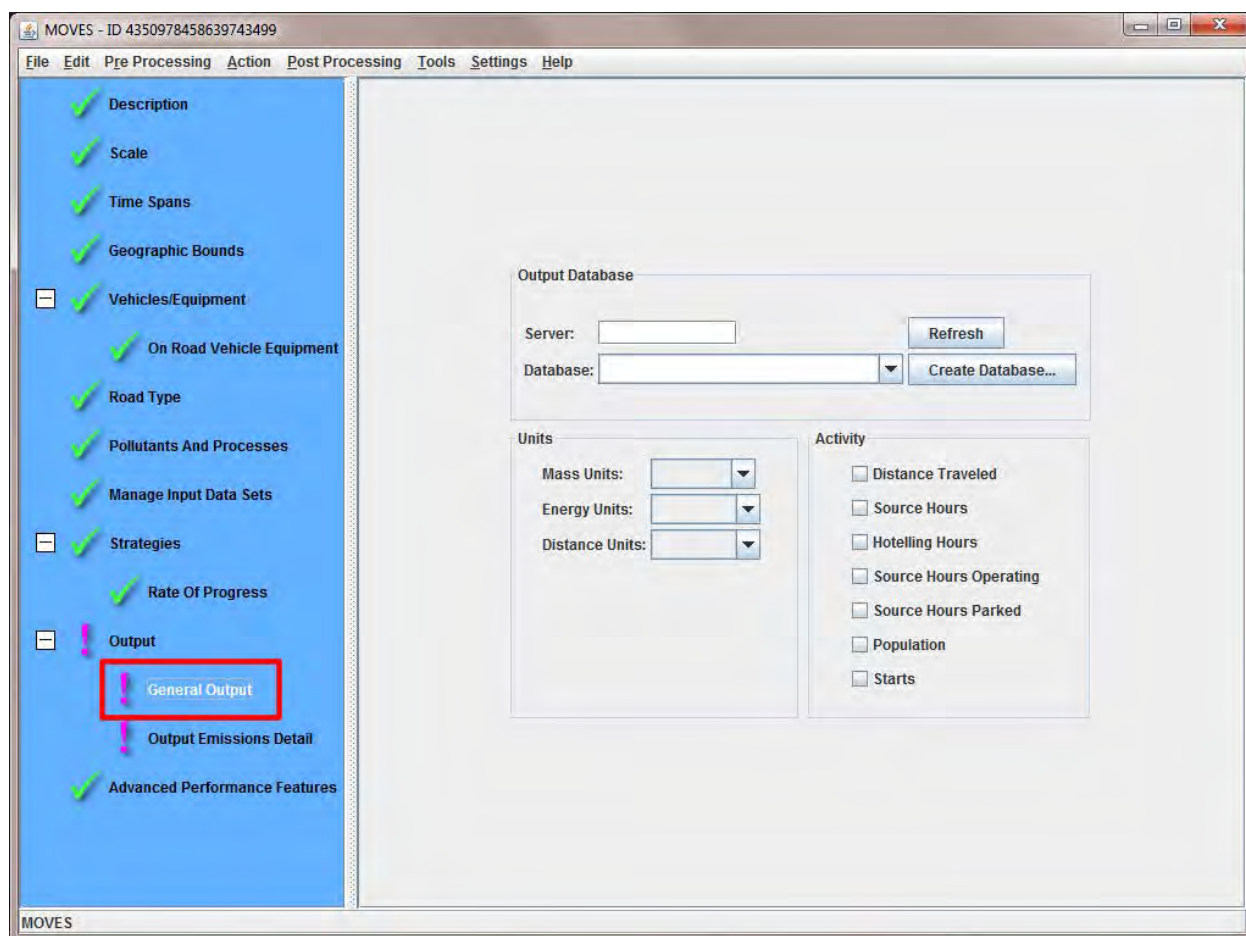

### **Output Emissions Detail Panel**

The Output Emissions Detail Panel defines the level of detail you want MOVES to report. You define the time period for which you want results reported, the geographic area for which you want results reported, and whether you want emissions broken out by fuel type, emissions process, or vehicle type.

The default level of output for time is the same selection made in the Time Spans Panel. You can select a longer period of time (e.g. if you had selected Hour in the Time Spans Panel, you can select Month here), but not a shorter period of time. If you do select a longer period of time, be aware that MOVES will only sum the data available. (For example, if you select only 9am-10am in the Time Span Panel and request output by month, the results will be the sum of emissions in that hour for the month.)

The default level of output for location is the same geographic level selected in the Geographic Bounds Panel. You can select a larger geographic area, but not a smaller one. Again, the model will only sum the detail selected in the Geographic Bounds panels.

Other output detail is optional. Model Year will provide a line of output for each model year which will increase the number of output lines by 31 times. Emissions Process includes separate output for each process selected in the Pollutants and Processes panel. Source Use Type is type of vehicle and is generally a useful output. SCC is an EPA reporting code. Reg Class refers to EPA regulatory classes.

1. Click **Output Emissions Detail**. Select desired options.

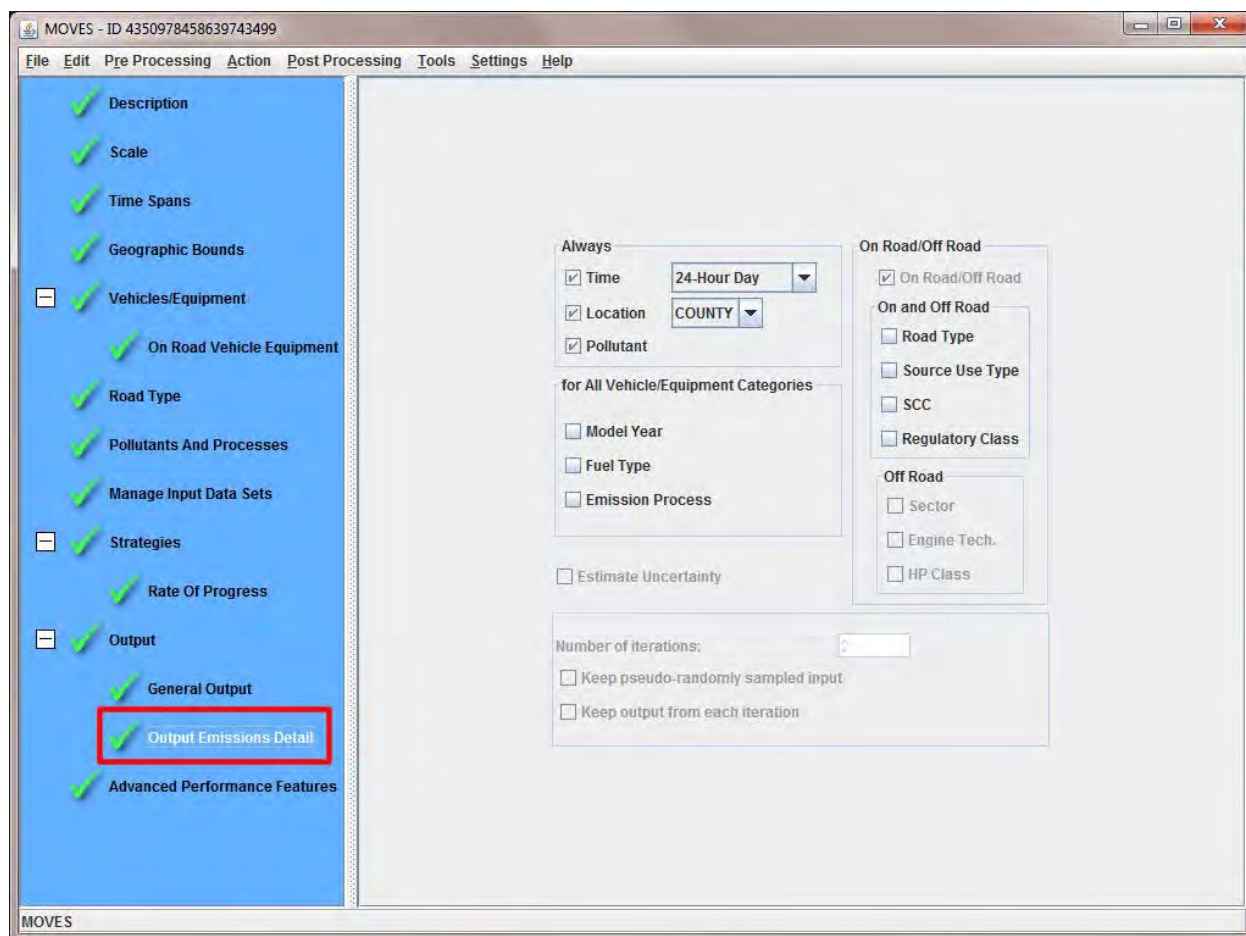

## Advanced Performance Features Panel

The Advanced Performance Features Panel is not generally used. The Masterloopable Components sub-panel is intended to speed up batch runs by allowing users to save intermediate output from one run and to reuse it for another run with identical activity or other characteristics. Other options on this panel are for diagnostic work only.

1. Click **Advanced Performance Features**. Select intermediate data to save or reuse. Indicate the destination database where this data is to be stored.

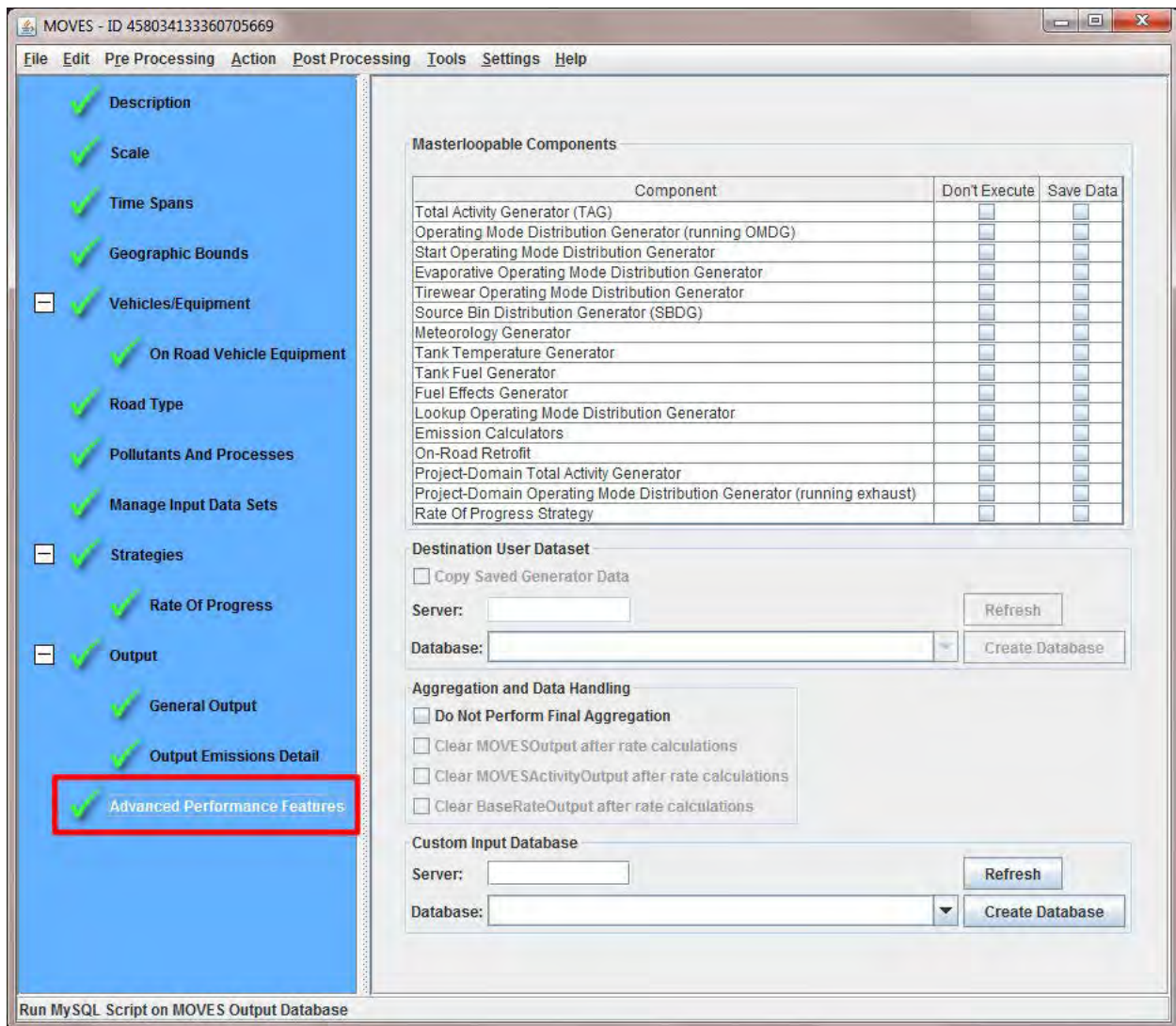

## Running MOVES

When your RunSpec is complete, you can run the MOVES model by saving and executing the RunSpec using the menu at the top of the interface panel.

## Chapter 2

---

Using the MOVES County Scale

## Introduction

This section covers how to develop a County Scale RunSpec for on-road sources using the County Data Manager. County Scale is required for State Implementation Plan (SIP) and Conformity analyses. County specific data must be entered when the County Scale is selected. You can import or export data with the County Data Manager. It's important to note that local data should be used for most inputs and that default data is very limited.

**The County Data Manager is not intended for Nonroad inputs.**

This example scenario is intentionally simplified to facilitate learning to use MOVES at the County Scale. A RunSpec constructed to calculate an inventory for a SIP or conformity analysis would have to completely address all variables as described in EPA guidance.

**Set-up the entire RunSpec first before the county inputs are added. This enables the County Data Manager (CDM) to filter the default database for relevant information.**

Further guidance can be found online: <http://www.epa.gov/otaq/models/moves/index.htm>

## Developing a County Scale MOVES RunSpec

1. Ensure MOVES is open. Click **File > New**.

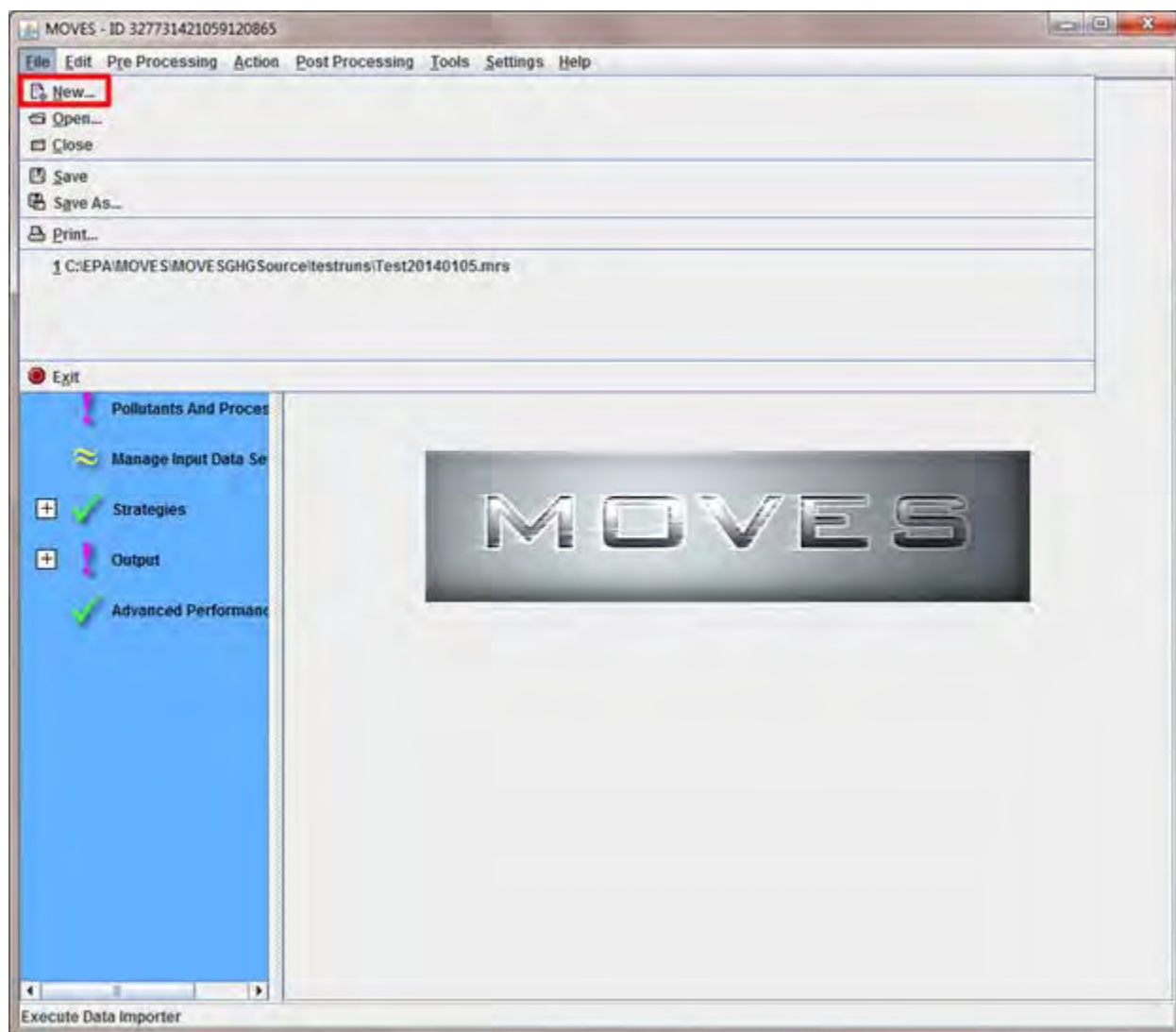

2. Click **Description** and enter your RunSpec information (up to 5,000 characters of text, but no quote, ampersand or backslash characters allowed).

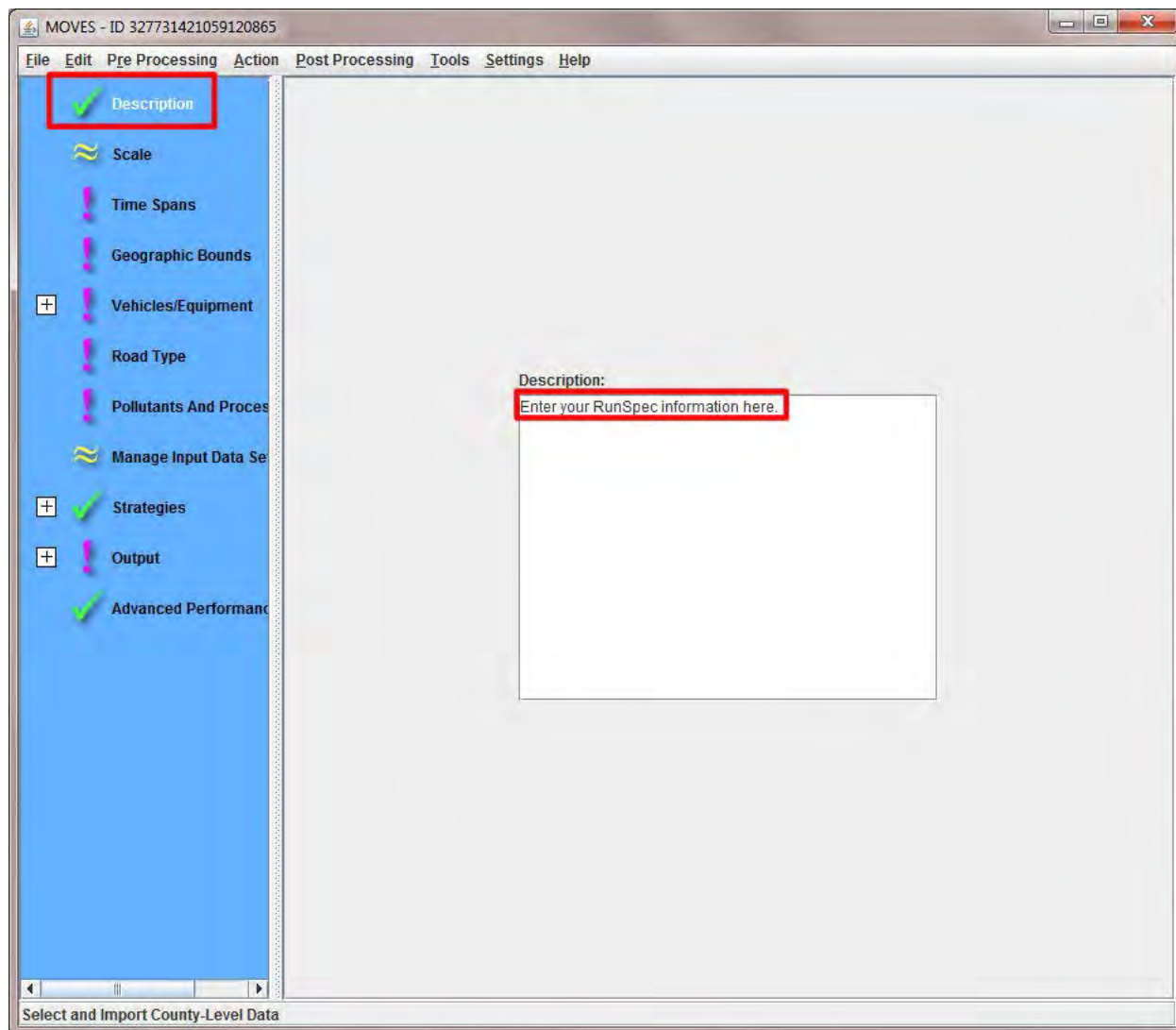

- Click **Scale**; select the **County** radio button under **Domain/Scale**.

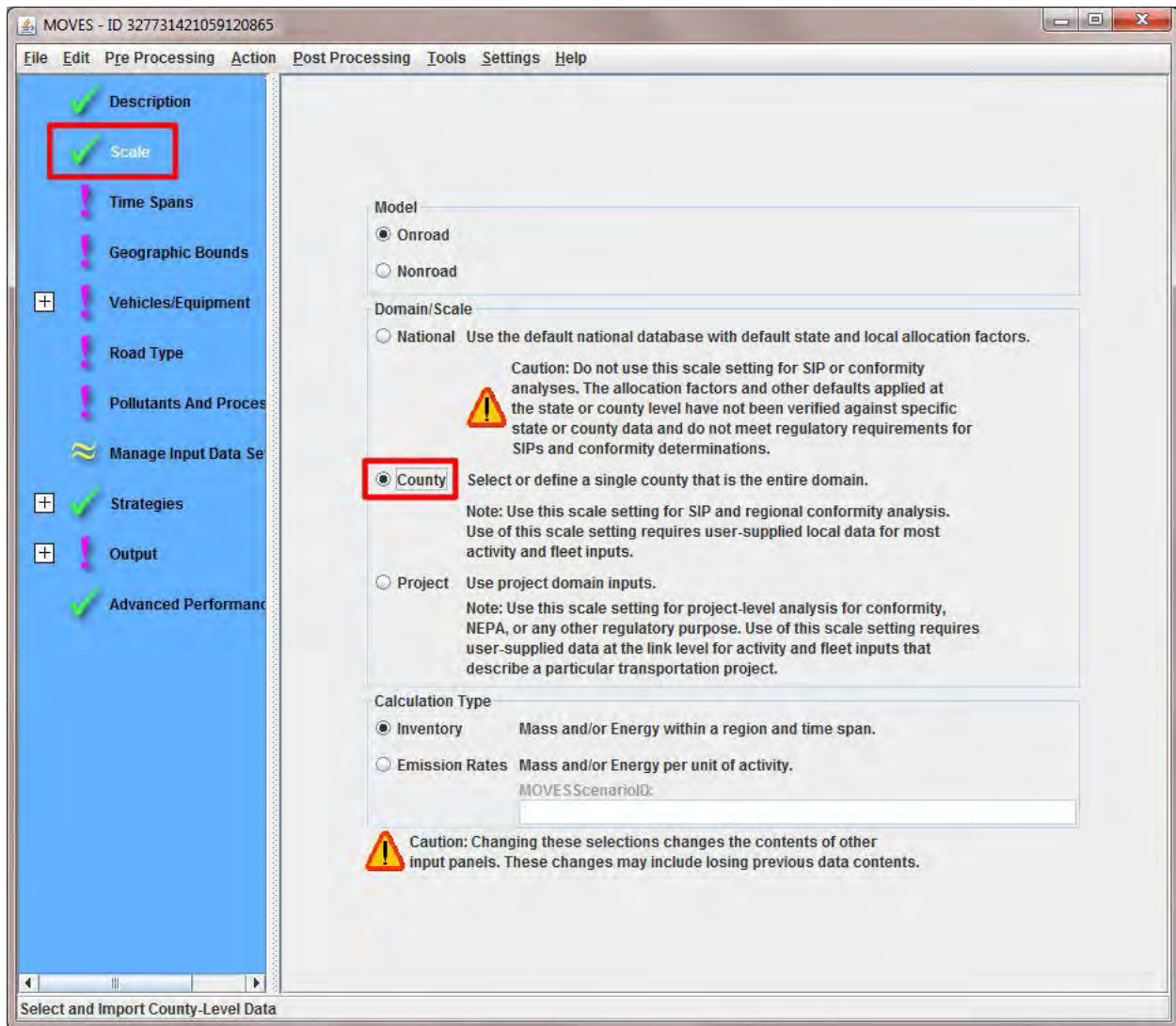

**Notes:** **County** scale must be used for SIPs or transportation conformity analyses. **Model** default is **Onroad** and would not be changed for this inventory.

4. Choose the **Inventory** radio button under **Calculation Type**.

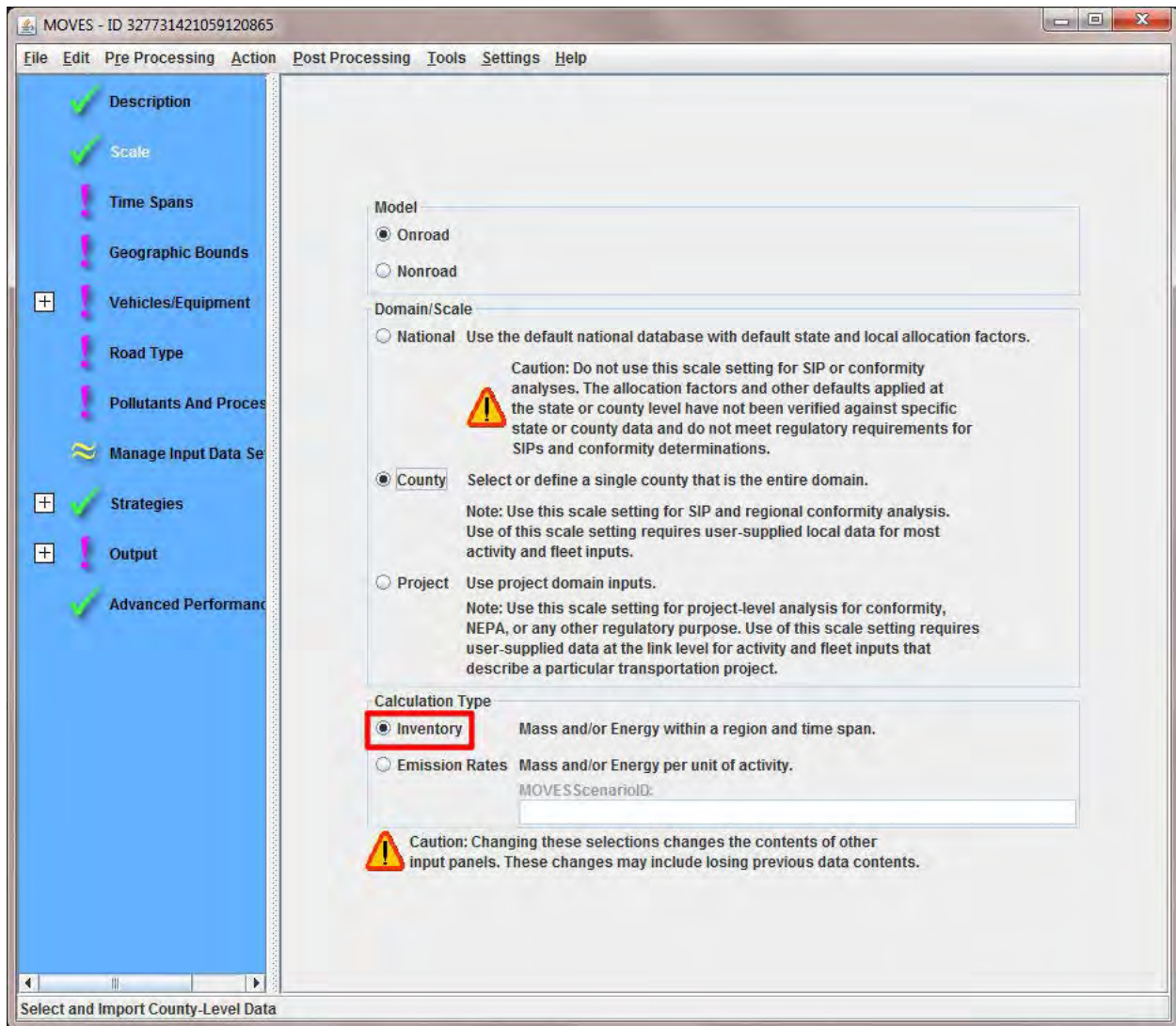

**Note:** Either **Inventory** or **Emission Rates** options may be used for SIPs or transportation conformity analyses. Chapter 5 provides more information on Emission Rates.

5. Click **Time Spans**; select the **Hour** radio button under **Time Aggregation Level**.

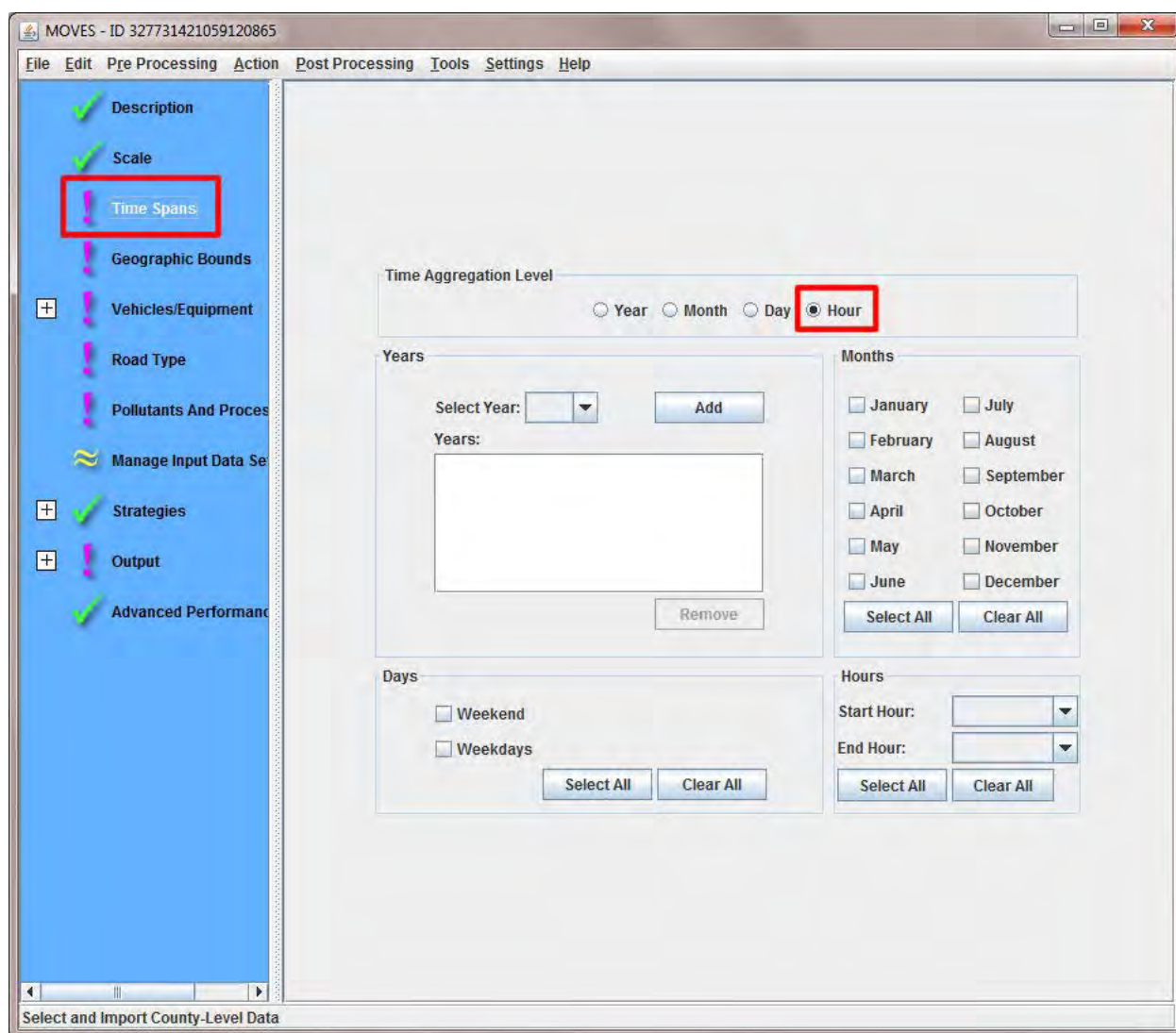

**Note:** For all regulatory purposes, **Time Aggregation Level** should be set to hour.

6. Under **Years**, select a year from the **Select Year** drop-down menu; click **Add**.

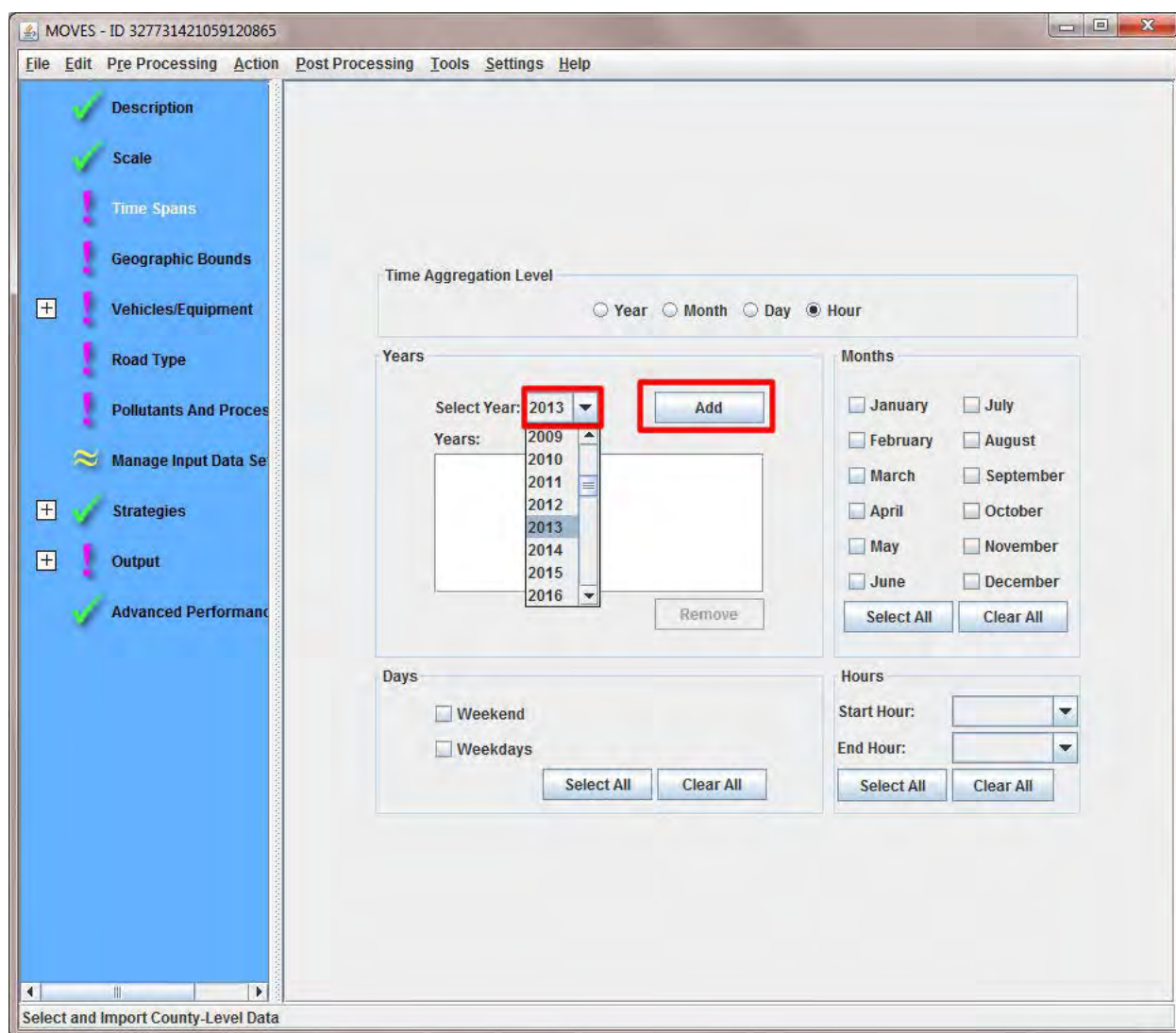

**Note:** You can only select one year for a County scale RunSpec.

7. Under **Months**, select a month (or months) by clicking the box (or boxes). A checkmark will appear in the box next to the selected month(s).

- Left Panel:** A list of categories with checkboxes:
  - Description (checked)
  - Scale (checked)
  - Time Spans (unchecked)
  - Geographic Bounds (unchecked)
  - Vehicles/Equipment (unchecked)
  - Road Type (unchecked)
  - Pollutants And Processes (unchecked)
  - Manage Input Data Set (unchecked)
  - Strategies (checked)
  - Output (checked)
  - Advanced Performance (checked)
- Main Panel:**
  - Time Aggregation Level:** Radio buttons for Year, Month, Day, and Hour. 'Hour' is selected.
  - Years:**
    - Select Year: 2013 (dropdown)
    - Add button
    - Years list: 2013
    - Remove button
  - Months:**
    - Grid of checkboxes for each month:
 

<input type="checkbox"/> January	<input type="checkbox"/> July
<input type="checkbox"/> February	<input checked="" type="checkbox"/> August
<input type="checkbox"/> March	<input type="checkbox"/> September
<input type="checkbox"/> April	<input type="checkbox"/> October
<input type="checkbox"/> May	<input type="checkbox"/> November
<input type="checkbox"/> June	<input type="checkbox"/> December
    - Select All button
    - Clear All button
  - Days:**
    - ☐ Weekend
    - ☐ Weekdays
    - Select All button
    - Clear All button
  - Hours:**
    - Start Hour: [dropdown]
    - End Hour: [dropdown]
    - Select All button
    - Clear All button
- Status Bar:** Select and Import County-Level Data

**Note:** You may also click **Select All** to select all months of the year. If you make an error in your choices, you may also click **Clear All** to remove all checkboxes in this section and start over.

8. Under the **Days** section, choose your option(s) by clicking the box (or boxes) next to **Weekend** and/or **Weekdays**. A checkmark will appear in the box next to the selected option(s).

**Note:** You may also click **Select All** to select both options. If you make an error in your choices, you may also click **Clear All** to remove all checkboxes in this section and start over.

9. Under **Hours**, choose the preferred time frames from the **Start Hour** and **End Hour** drop-down menus.

- Left Sidebar:** A list of categories with checkboxes and expand/collapse icons. Categories include Description, Scale, Time Spans, Geographic Bounds, Vehicles/Equipment, Road Type, Pollutants And Processes, Manage Input Data Set, Strategies, Output, and Advanced Performance.
- Time Aggregation Level:** Radio buttons for Year, Month, Day, and Hour. The 'Hour' option is selected.
- Years:** A section for selecting years. It includes a 'Select Year' dropdown set to 2013, an 'Add' button, a list of years (2013), and a 'Remove' button.
- Months:** A section for selecting months. It includes checkboxes for January through December. 'August' is checked. There are 'Select All' and 'Clear All' buttons.
- Days:** A section for selecting days. It includes checkboxes for 'Weekend' and 'Weekdays'. 'Weekdays' is checked. There are 'Select All' and 'Clear All' buttons.
- Hours:** A section for selecting time frames. It includes 'Start Hour' and 'End Hour' drop-down menus. The 'Start Hour' is set to '00:00 - 00:59' and the 'End Hour' is set to '23:00 - 23:59'. These two drop-down menus are highlighted with a red rectangle. There are 'Select All' and 'Clear All' buttons.

At the bottom of the window, there is a status bar that reads 'Select and Import County-Level Data'.

**Note:** You may also click **Select All** to select a 24-hour time period (as shown above). For Regulatory purposes, all hours must be modeled. If you make an error in your choices, you may also click **Clear All** to reset the drop-downs in this section and start over.

10. Click **Geographic Bounds**; select the **County** radio button.

11. Select a state from the **States** drop-down menu.

**Note:** The selections chosen are for training purposes only.

12. Select a county from the **Counties** drop-down menu; click **Add**.

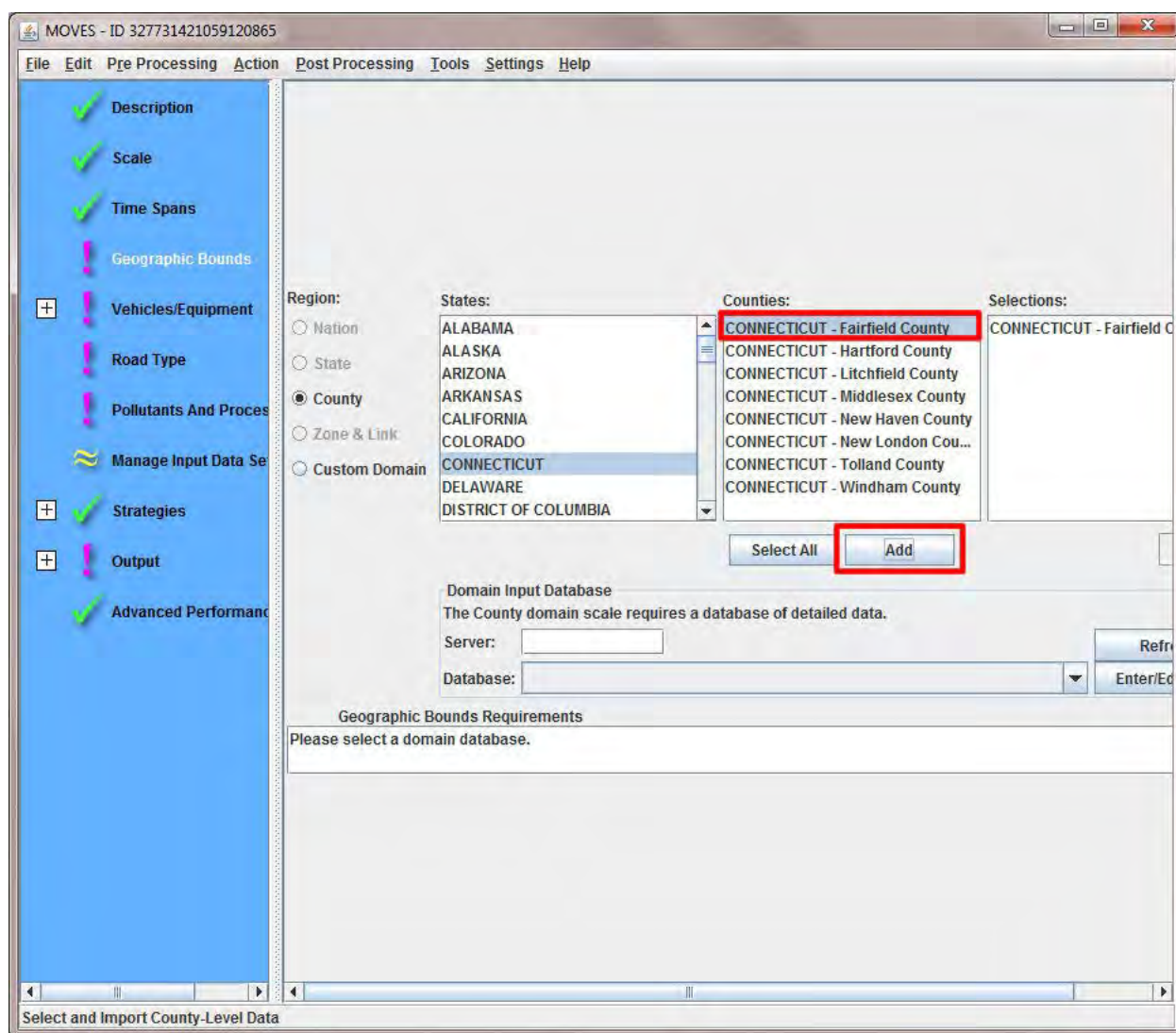

**Note:** The Domain Input Database section allows the user to create or select a county database, and allows access to the available limited default data stored for that county. This section of the Geographic Bounds panel should be left blank until the rest of the RunSpec is completed. Move on to the next section even though a red exclamation mark remains for Geographic Bounds.

13. Click **Vehicles/Equipment**; click **On Road Fuel Equipment**.

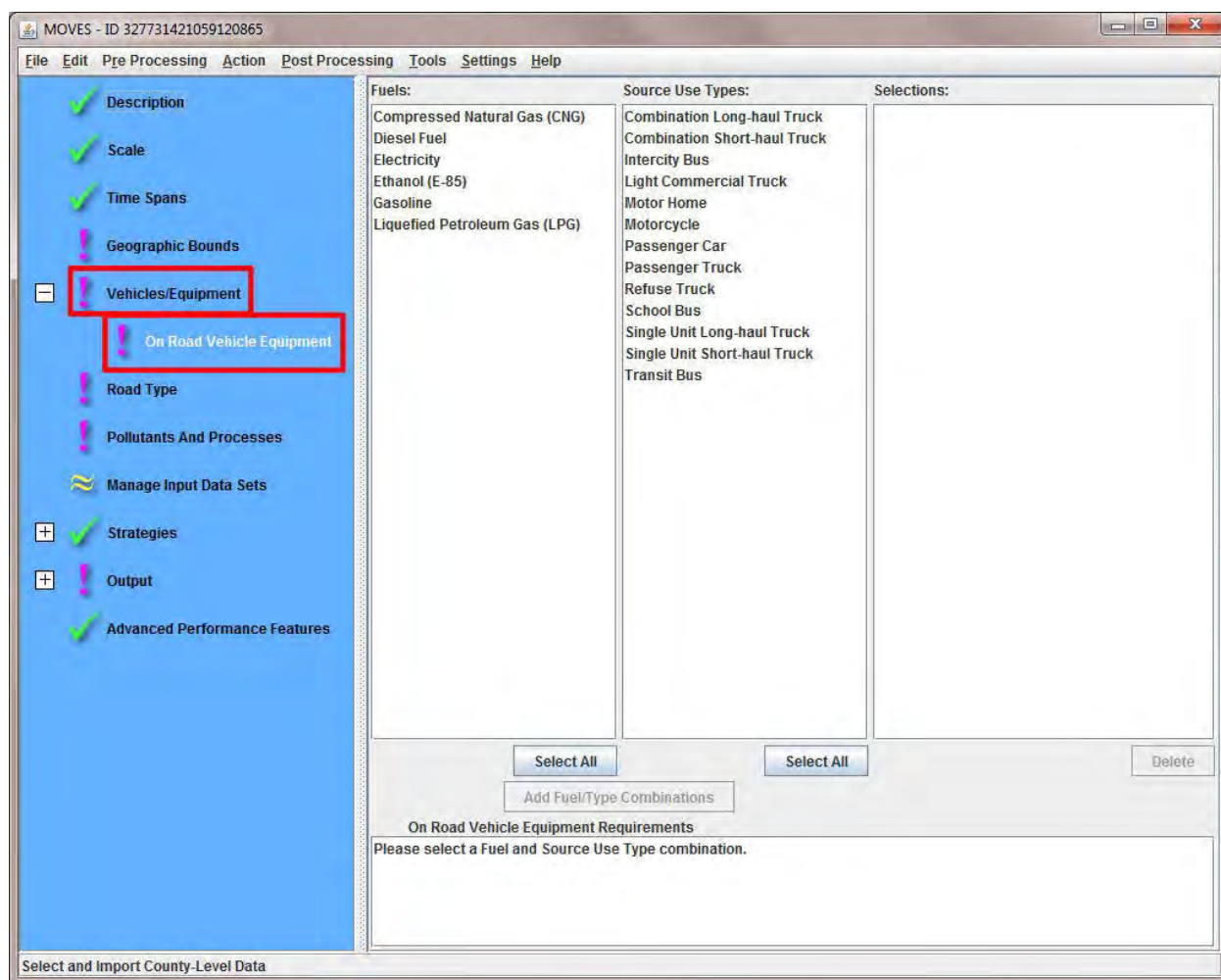

14. Select a fuel (or fuels) from the **Fuels** list.

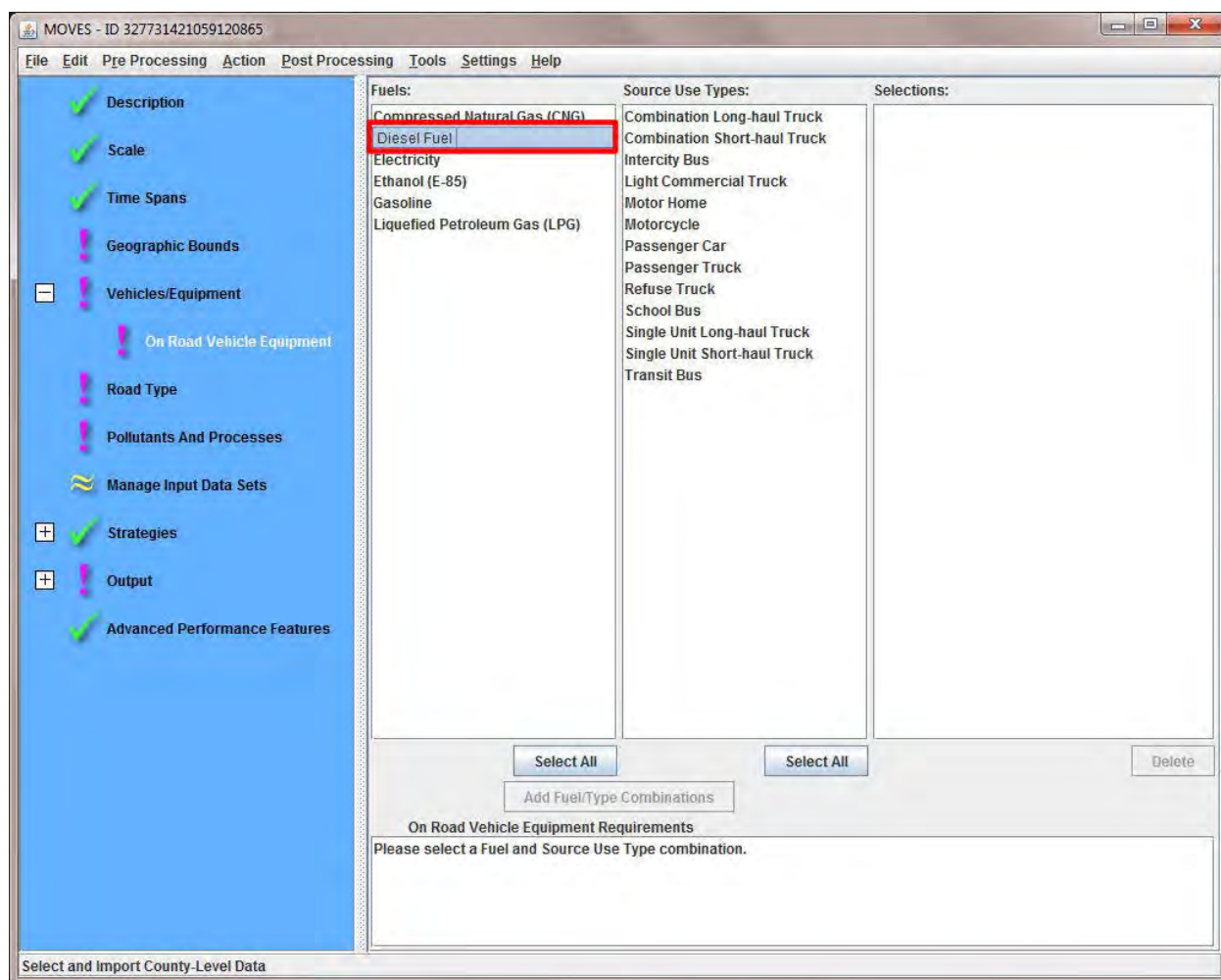

**Note:** Selections chosen are for training purposes. For most analyses, select all valid gasoline, diesel, ethanol, and CNG vehicle combinations. You can select multiple fuels by holding the <ctrl> button while clicking your selections.

15. Select a source use type (or types) from the **Source Use Types** list; click **Add Fuel/Type Combinations**.

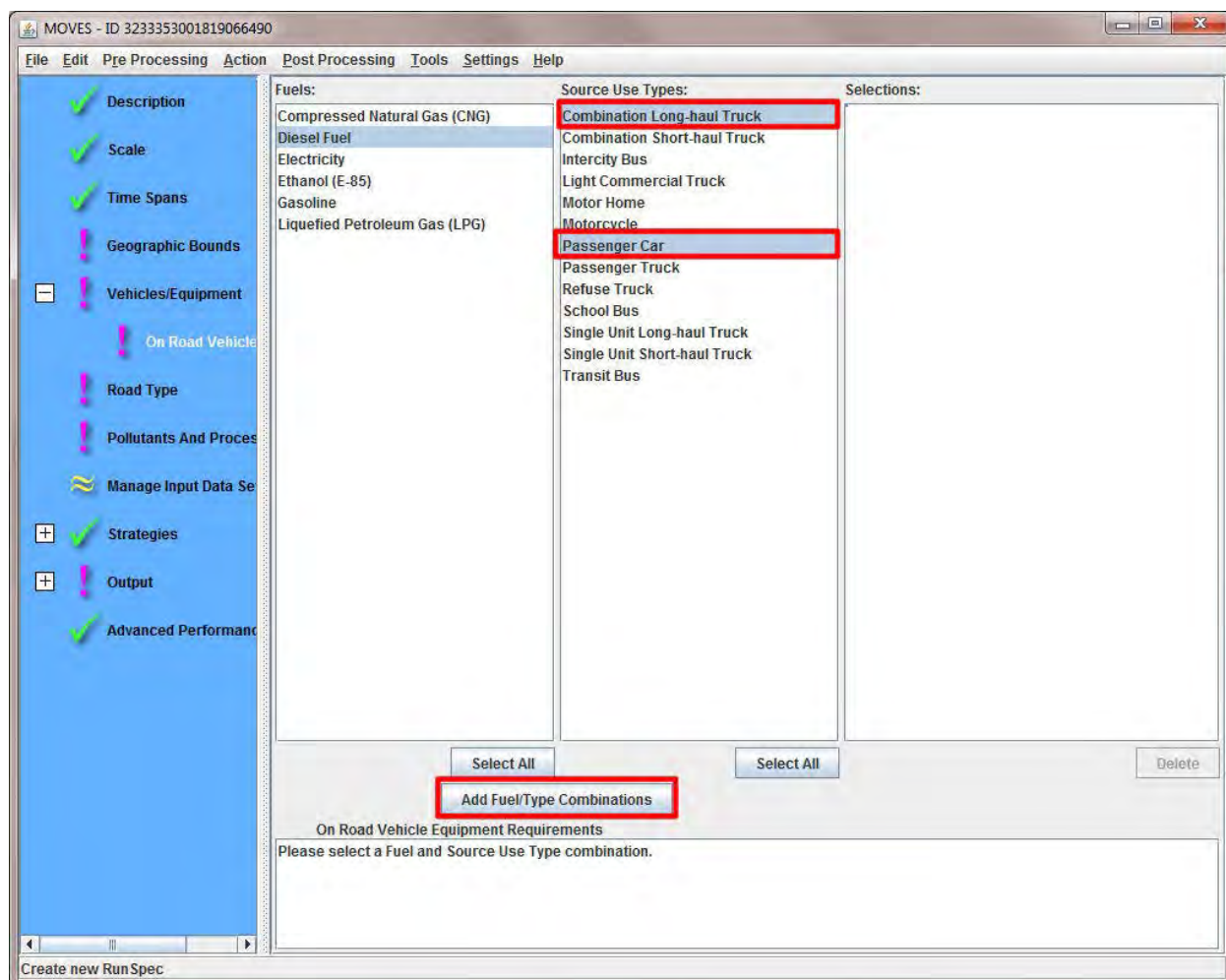

**Note:** You can select multiple source use types by holding the <ctrl> button while clicking your selections. Your selections will appear in the **Selections** list after you click **Add Fuel/Type Combinations**.

**Note:** For a complete emissions inventory of all sources, select all valid fuel and source use type combinations. Not selecting all valid fuels for a particular source type may lead to results that are inconsistent with the VMT entered in MOVES for that source type. Selecting invalid fuel and source type combinations (e.g., diesel motorcycles) will cause informational notes to be displayed in the bottom window of this panel, but does not cause problems with the MOVES run or with model results.

16. Click **Road Type**; select a road type (or types) from the **Available Road Types list**; click **Add**.

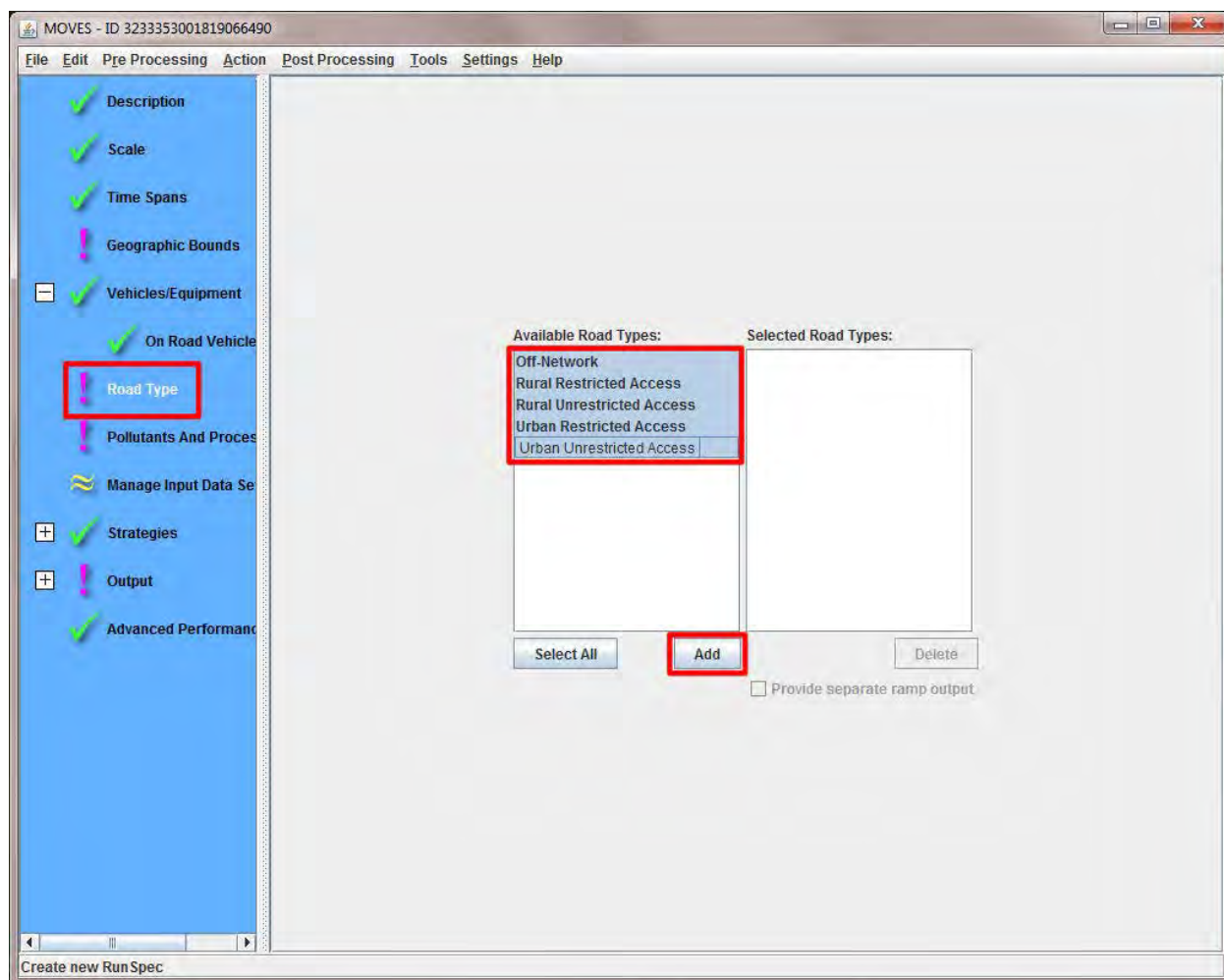

**Note:** You can also click **Select All** to add all available road types. Selections shown are for training purposes.

17. Click **Pollutants and Processes**; click the box next to each pollutant you'd like included in your RunSpec. A checkmark will appear next to each selected item. Uncheck to remove.

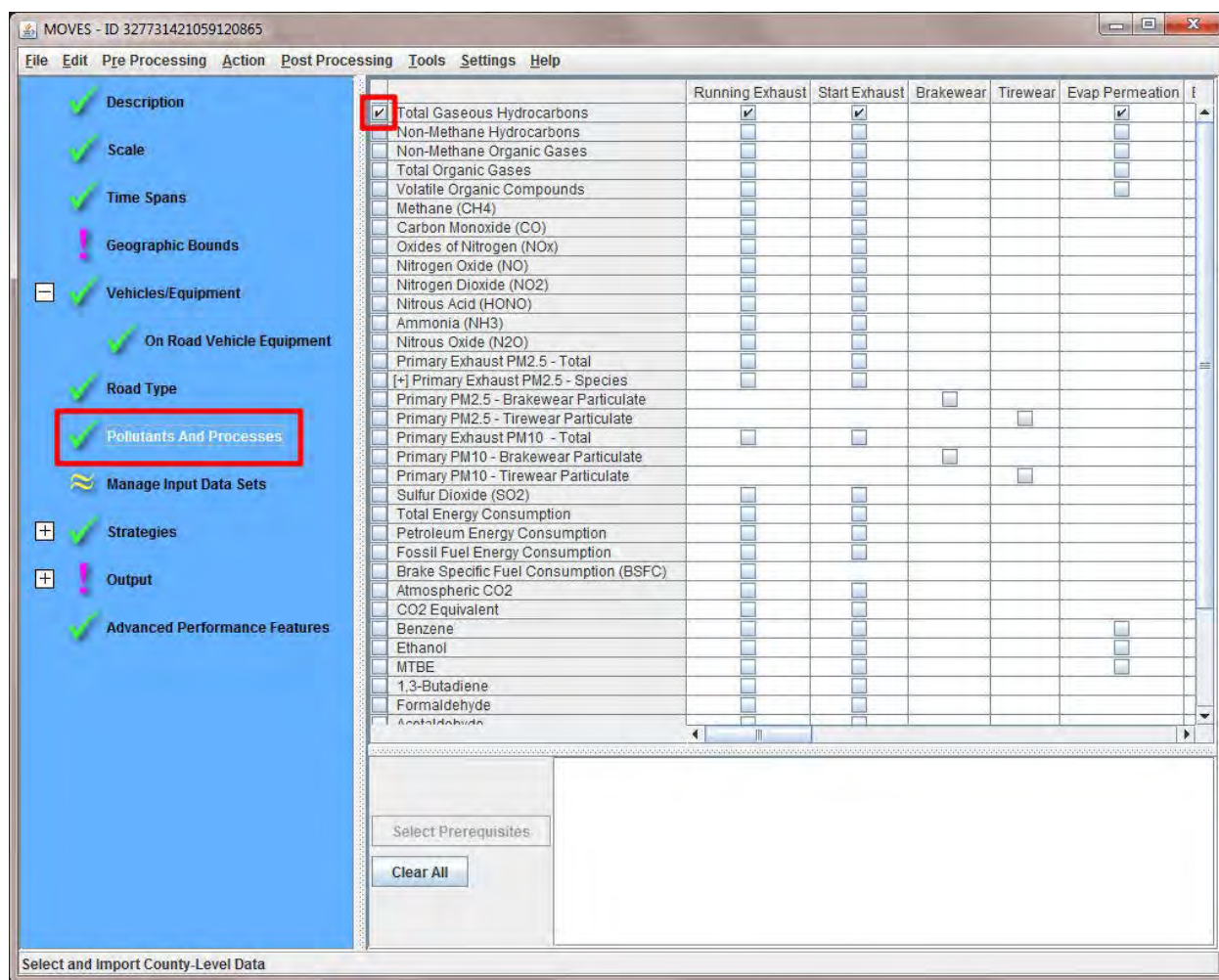

**Note:** Item chosen is for training purposes. Slide the scroll bar to view all processes selected for each pollutant.

**Note:** Individual boxes under each process can be used to select only certain processes. For a complete inventory of a particular pollutant, you must select all processes.

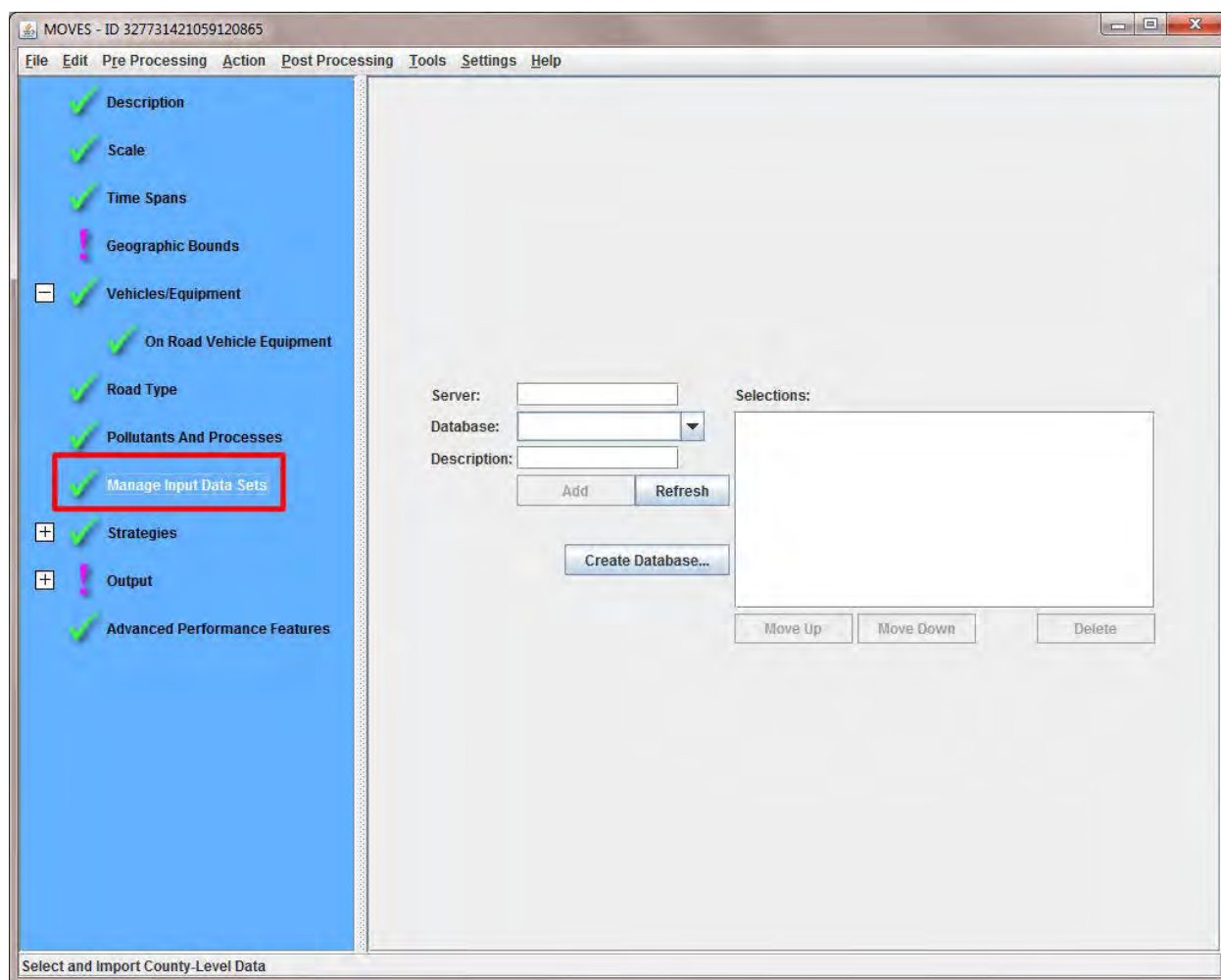
18. Click **Manage Input Data Sets**.

**Note:** No entries were chosen for this example. You need to click on this panel to get a green check, but no other input is needed. You would use this panel if you had specialized input data created outside of MOVES. In almost all cases, the County Data Manager will be used instead of this panel.

19. Click **Strategies**; click **Rate Of Progress**. You would click the box next to **Compute Rate-of-Progress** *only* if you need an inventory for emissions based on the assumption that the 1990 Clean Air Act Amendments had not been implemented.

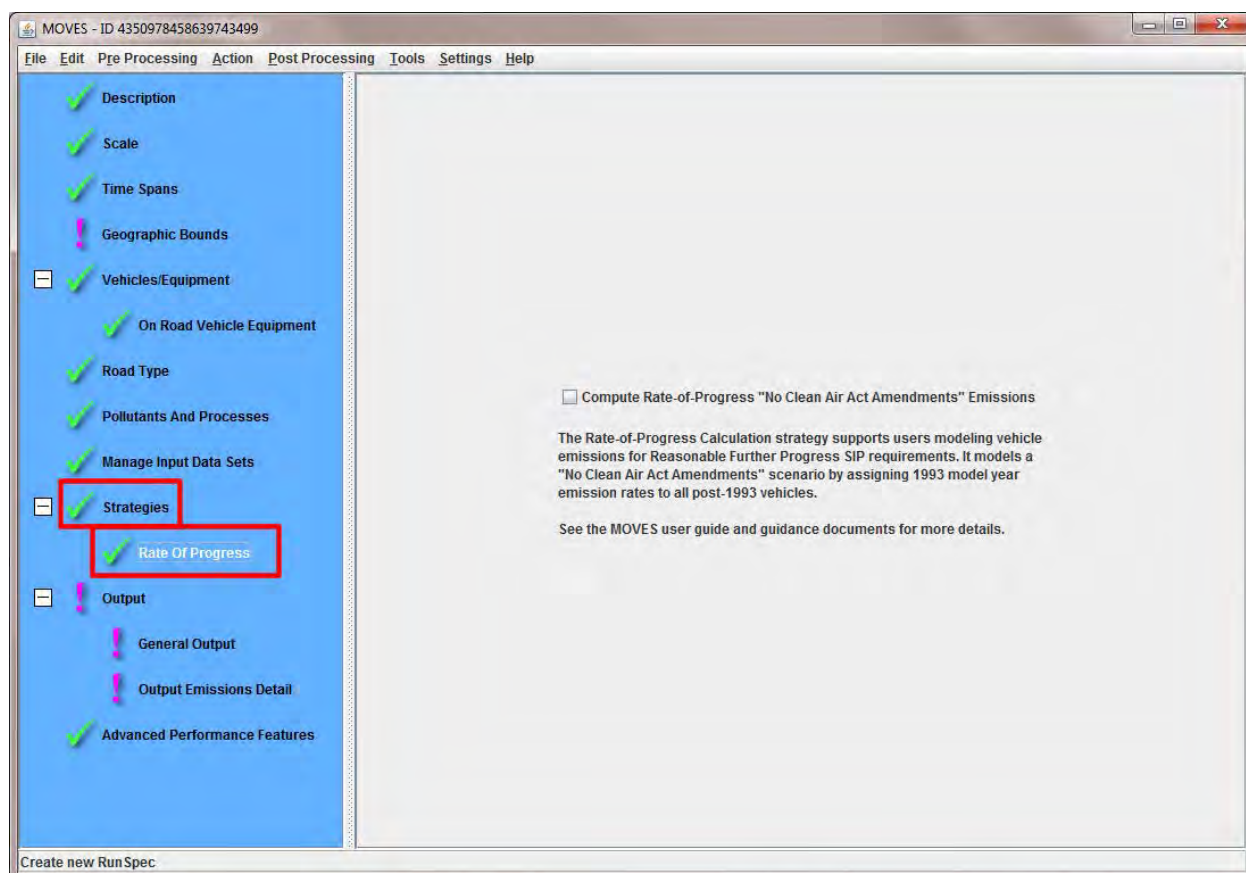

**Note:** The default setting for this panel is a green check and it does not need be selected in order to complete a RunSpec.

20. Click **Output**; click **General Output**; type your output database name in the **Database** field.

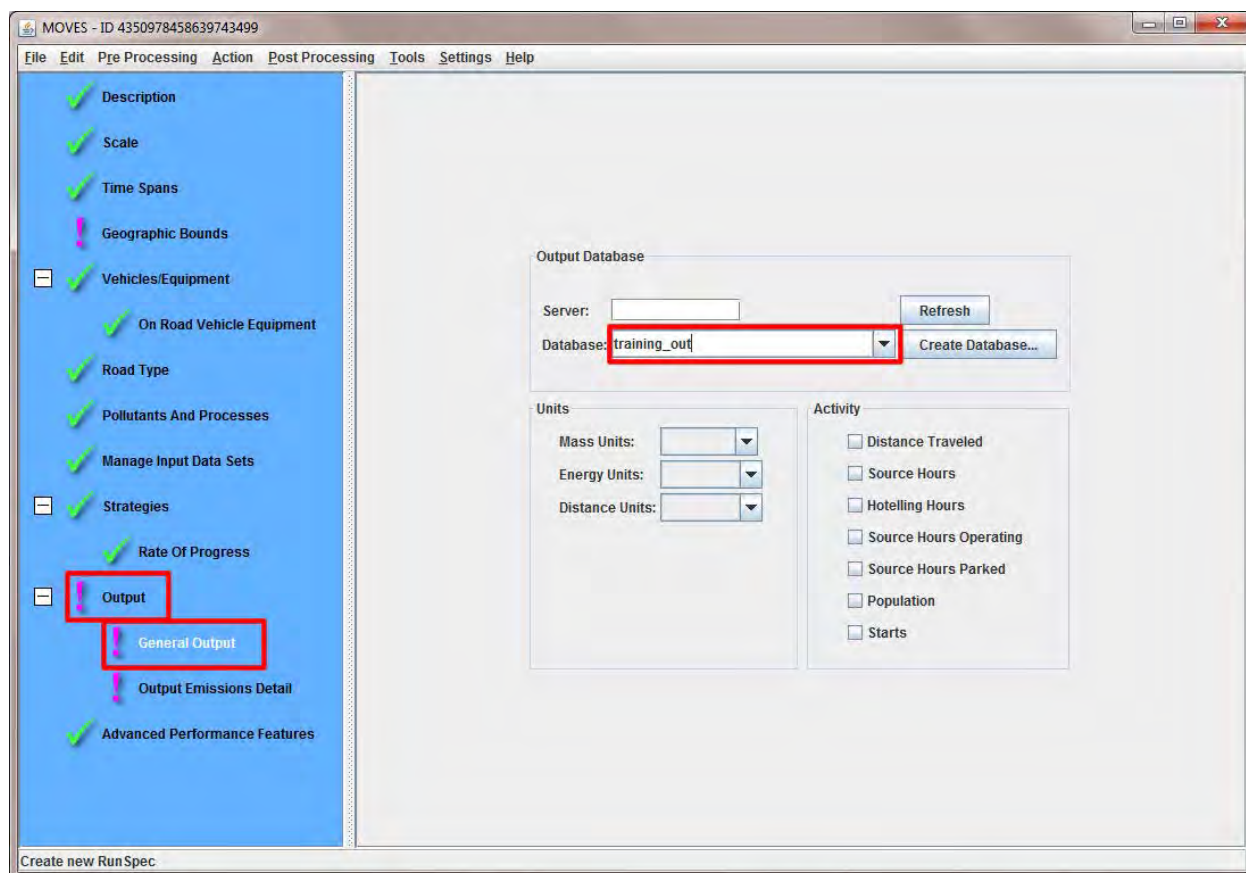

**Note:** We recommend you name your output database ending with “\_out”.

**Note:** You can also use the drop-down field to locate an existing database if you’ve previously created one. While it is generally not recommended, results from multiple RunSpecs can be stored in the same output database. Each RunSpec in the output will be identified by different MOVESrunID’s.

21. Click the drop-downs under **Units** to identify **Mass Units**, **Energy Units**, and **Distance Units**.

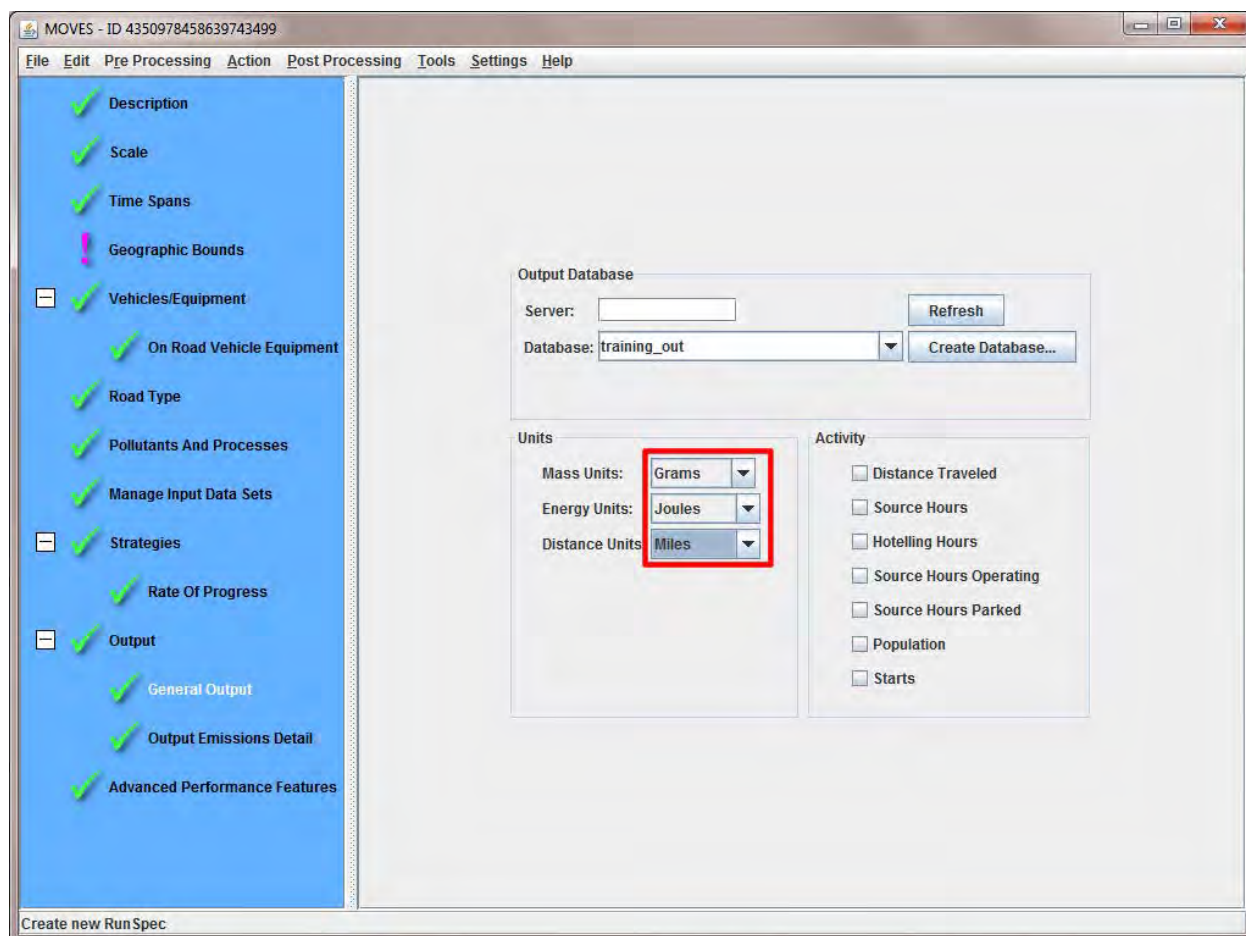

**Note:** All units must be selected and populated with values.

22. *Optional step:* Click the box (or boxes) next to the activity (or activities) under the **Activity** section you'd like in your output.

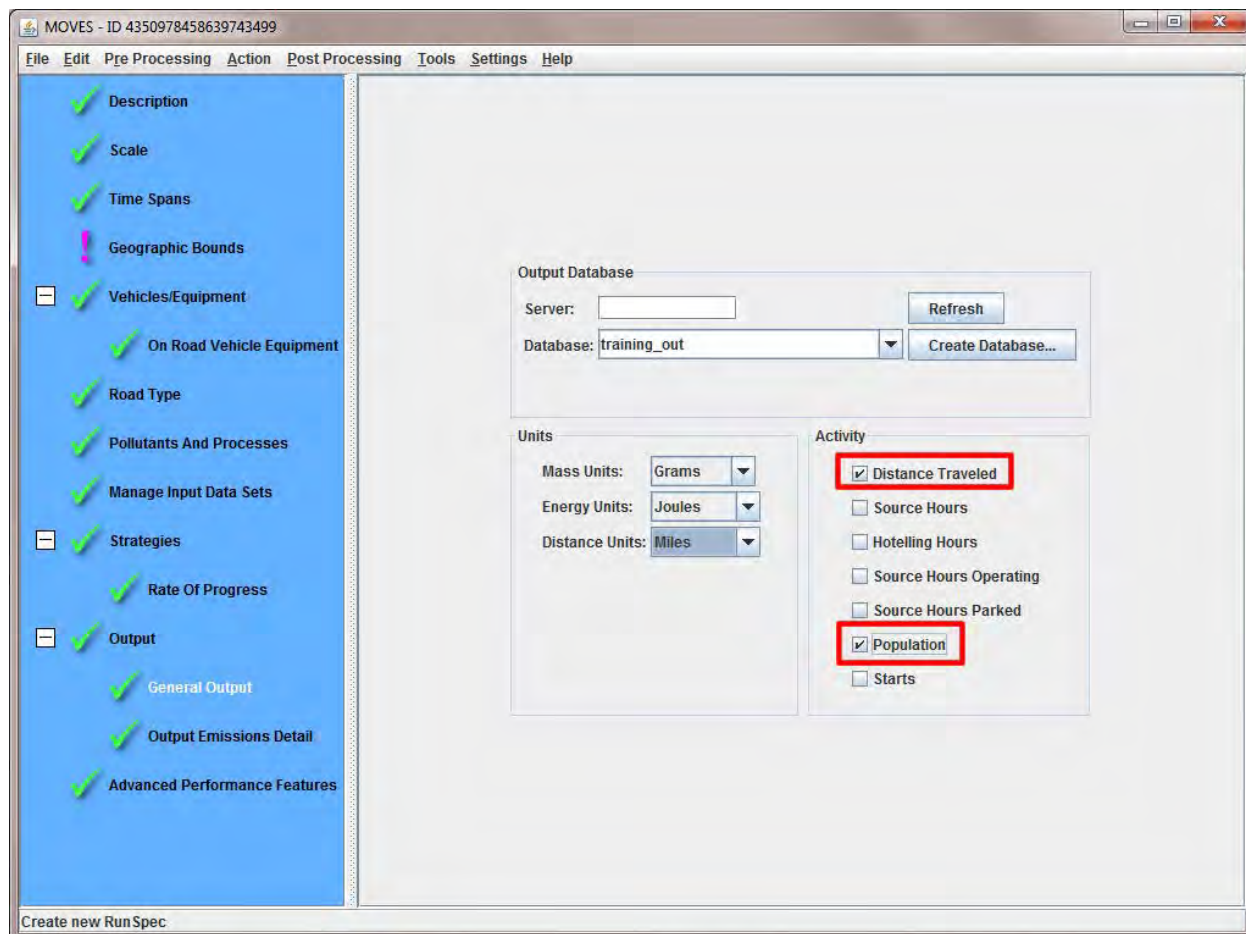

**Note:** Selections shown are for training purposes, but are recommended for your RunSpec.

**Note:** Including activity in the output database provides an opportunity to check whether activity entered in MOVES matches activity output. At a minimum, EPA recommends including Distance Traveled and Population in all runs.

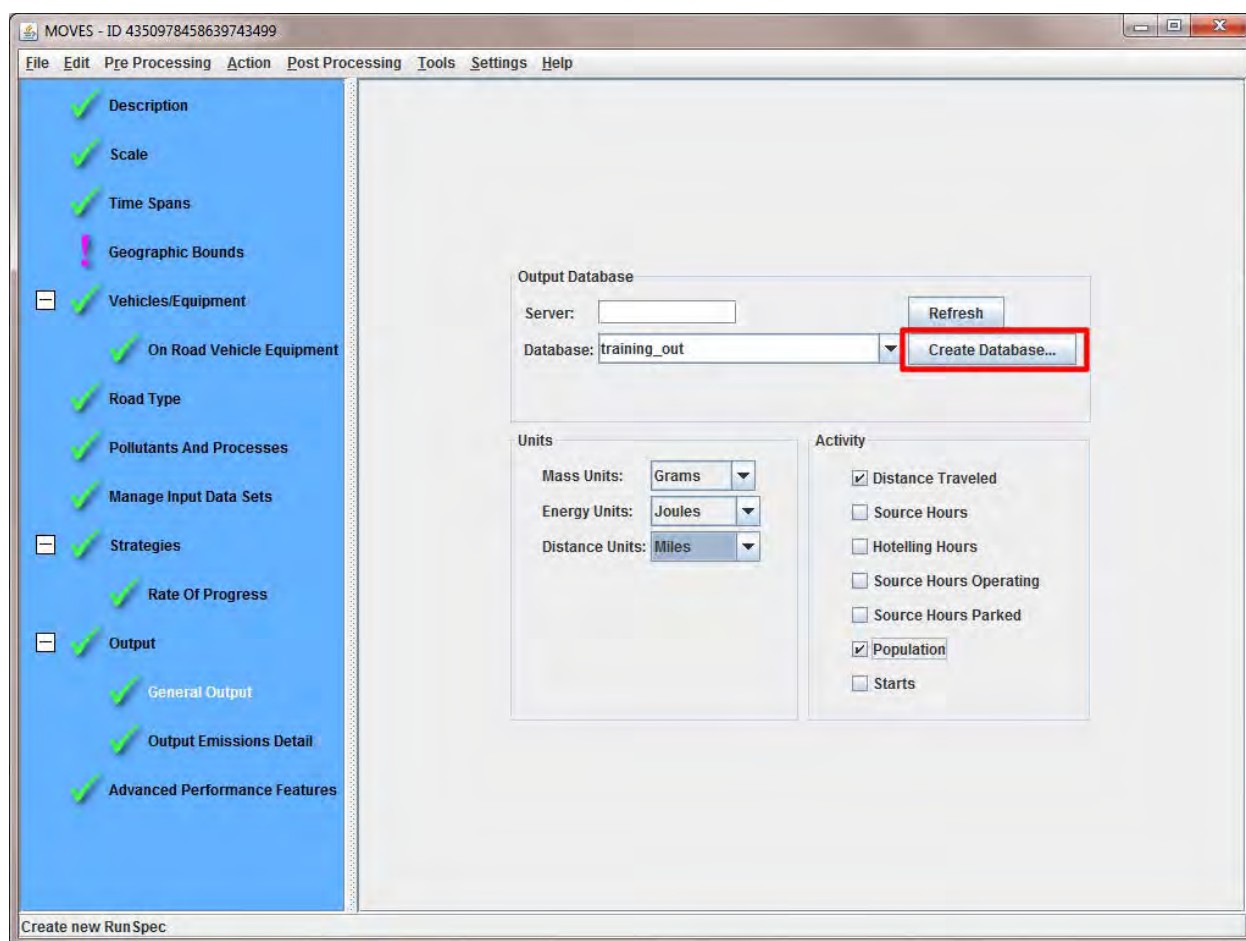
23. Click **Create Database**.

24. You will receive a pop-up message letting you know your output database was successfully created. Click **OK**.

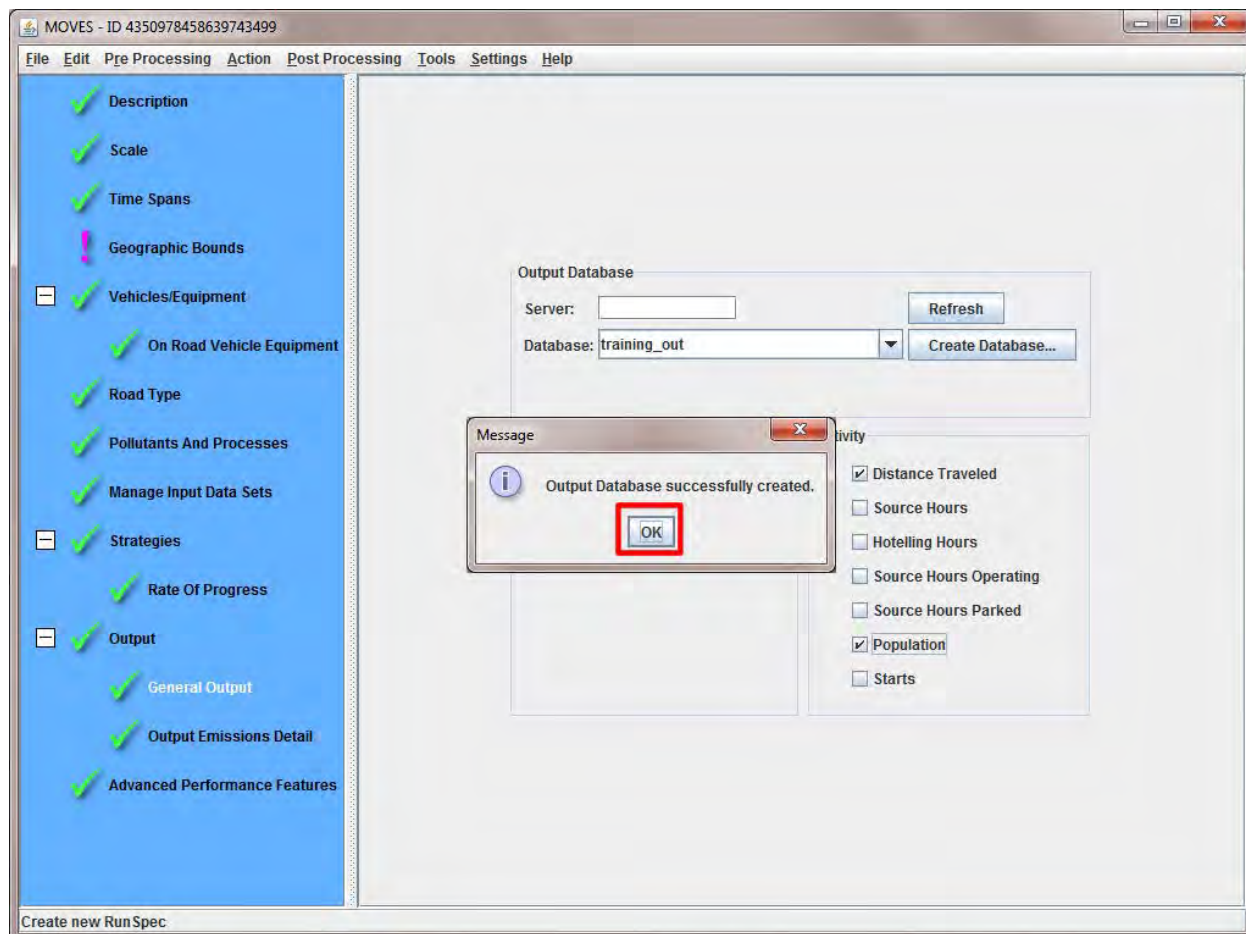

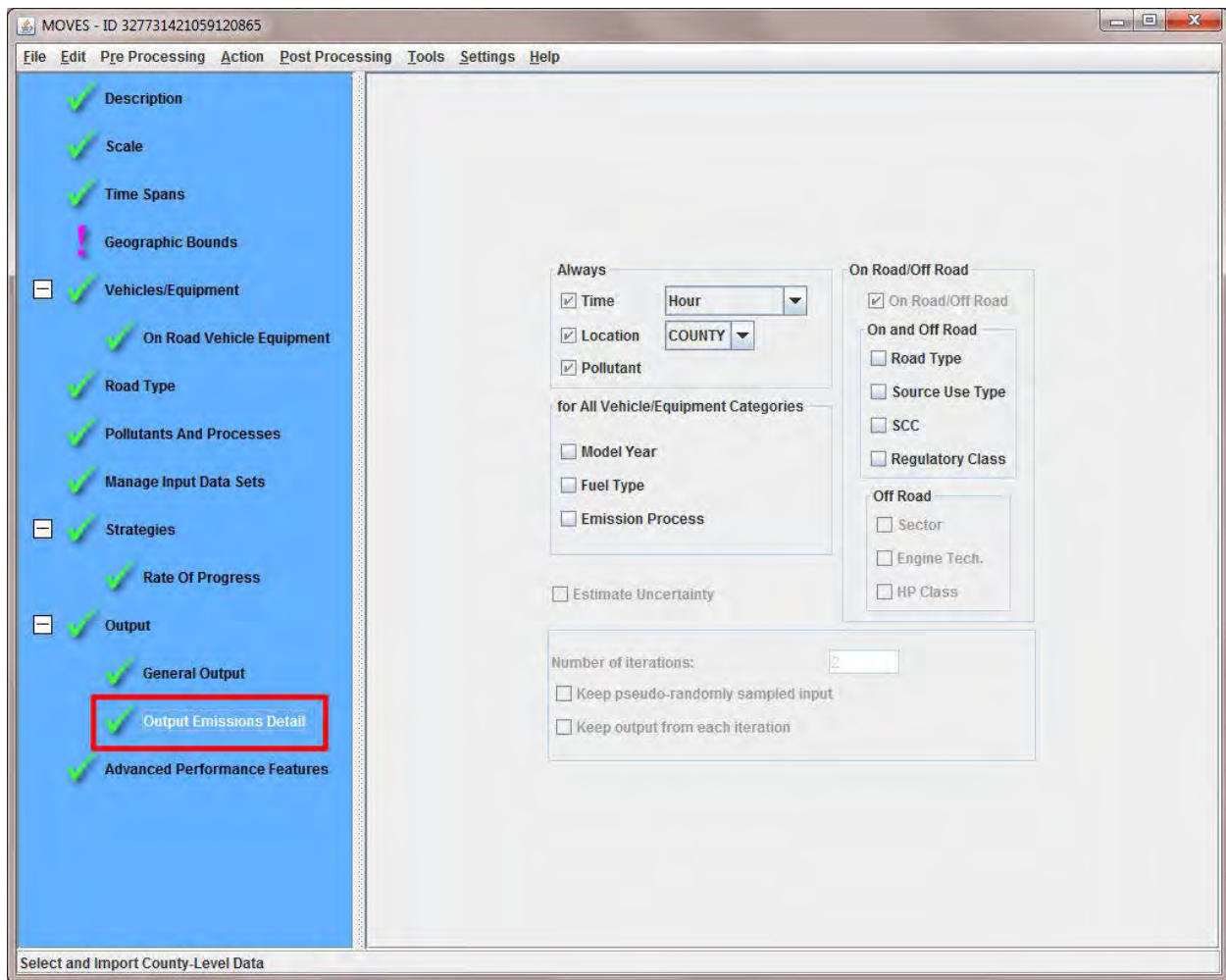
25. Click **Output Emissions Detail**.

**Note:** This panel is used to determine the amount of detail or aggregation of emissions output. Asking for more detail creates larger, more complex output files. Limiting detail provides more aggregated results in smaller output files. Your choice is determined by what you will need to do with the results. If you later determine you needed more detail, you will have to re-do the run.

26. Under Always, choose the desired **Time** and **Location** detail by using the drop-down menus.

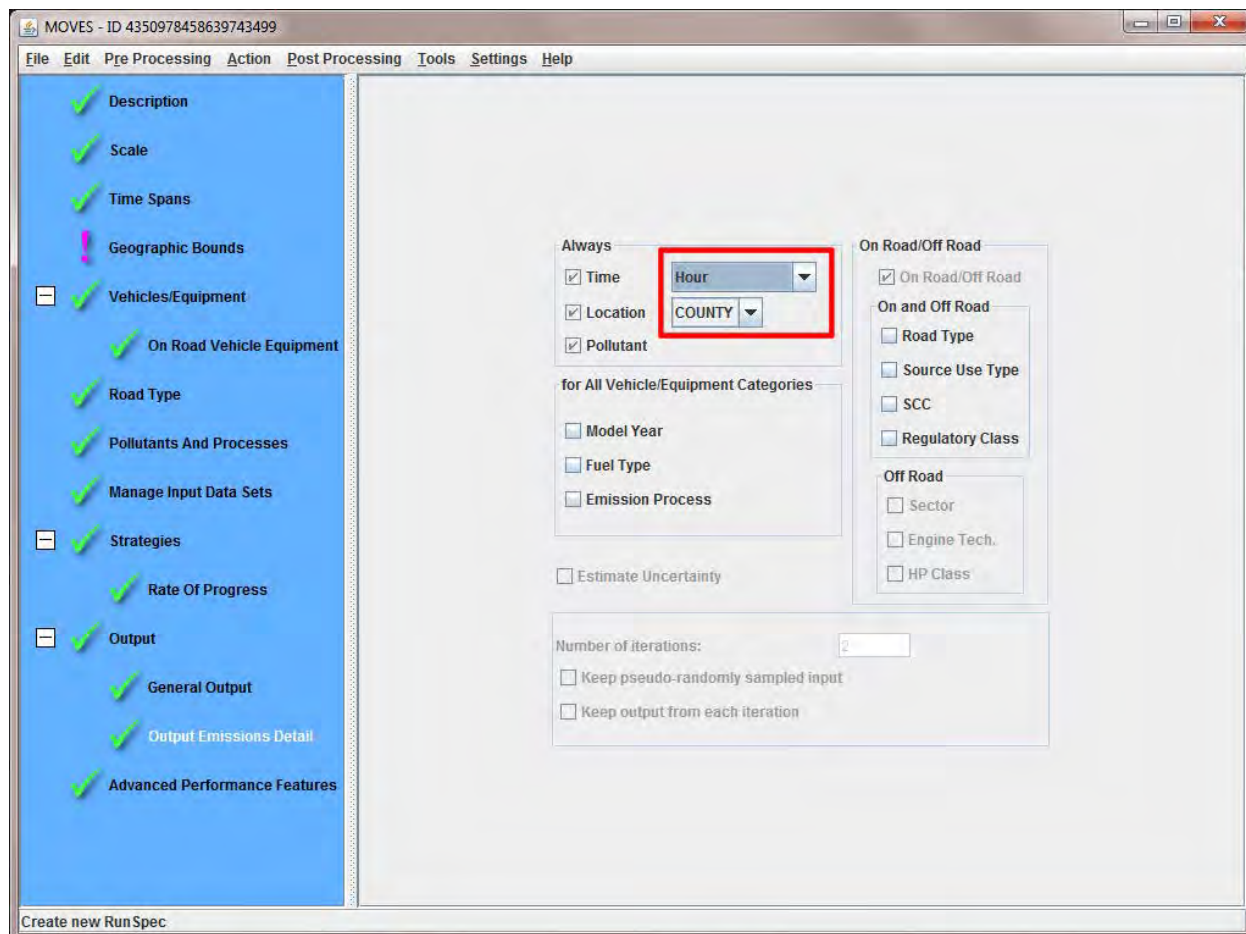

**Note:** **Hour** is necessary if the results will need to be allocated by time of day. **County** should be selected for a County Scale run not using a Custom Domain.

27. Under **for All Vehicle/Equipment Categories**, click the box (or boxes) next to categories you want to see in the output.

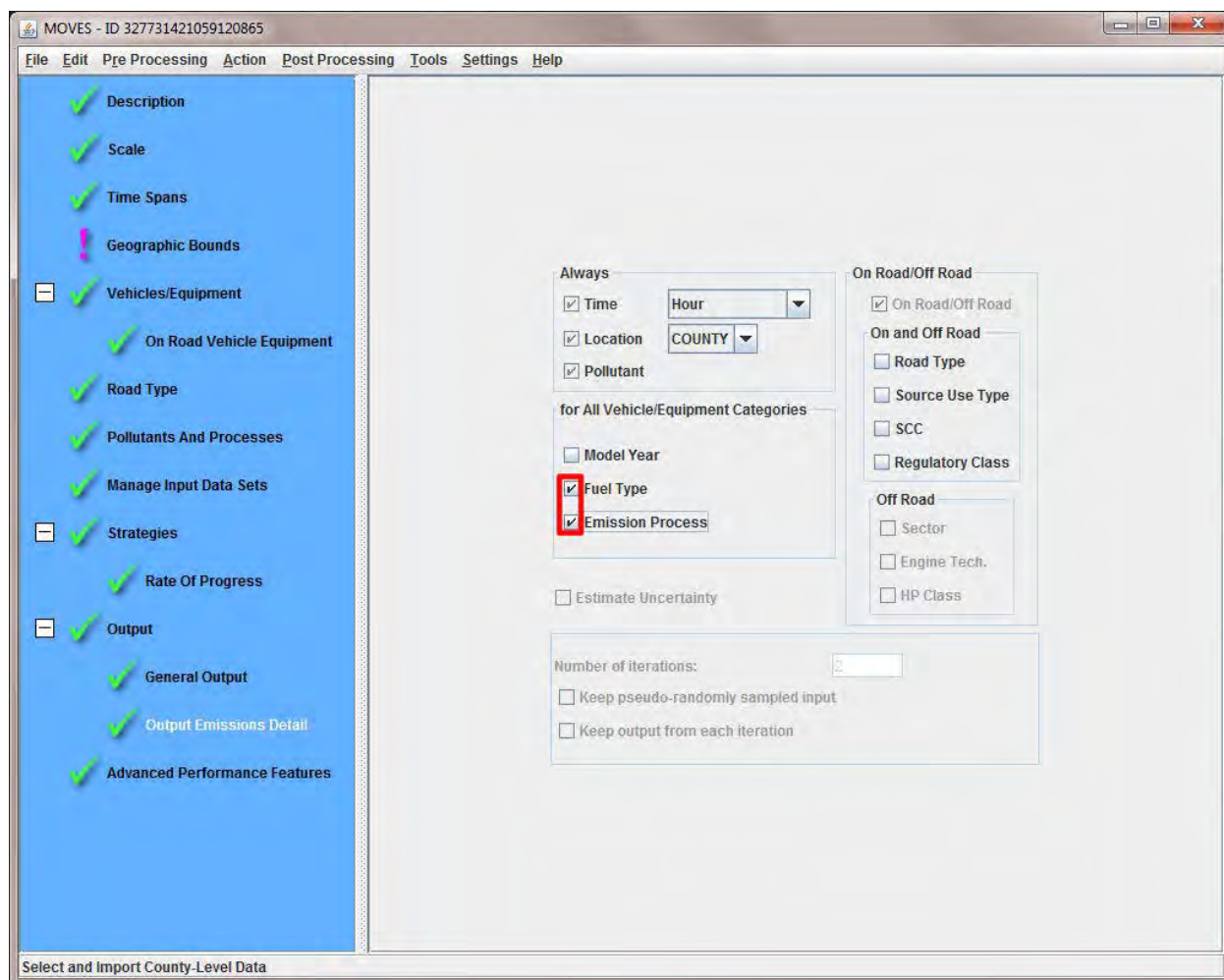

**Note:** **Model Year** results in output broken down by each of 31 model years for each source type. The other categories should be selected if detailed emissions for each **Fuel Type** and **Emissions Process** are needed.

28. Under **On and Off Road**, click the boxes next to the selections you'd like in your output.

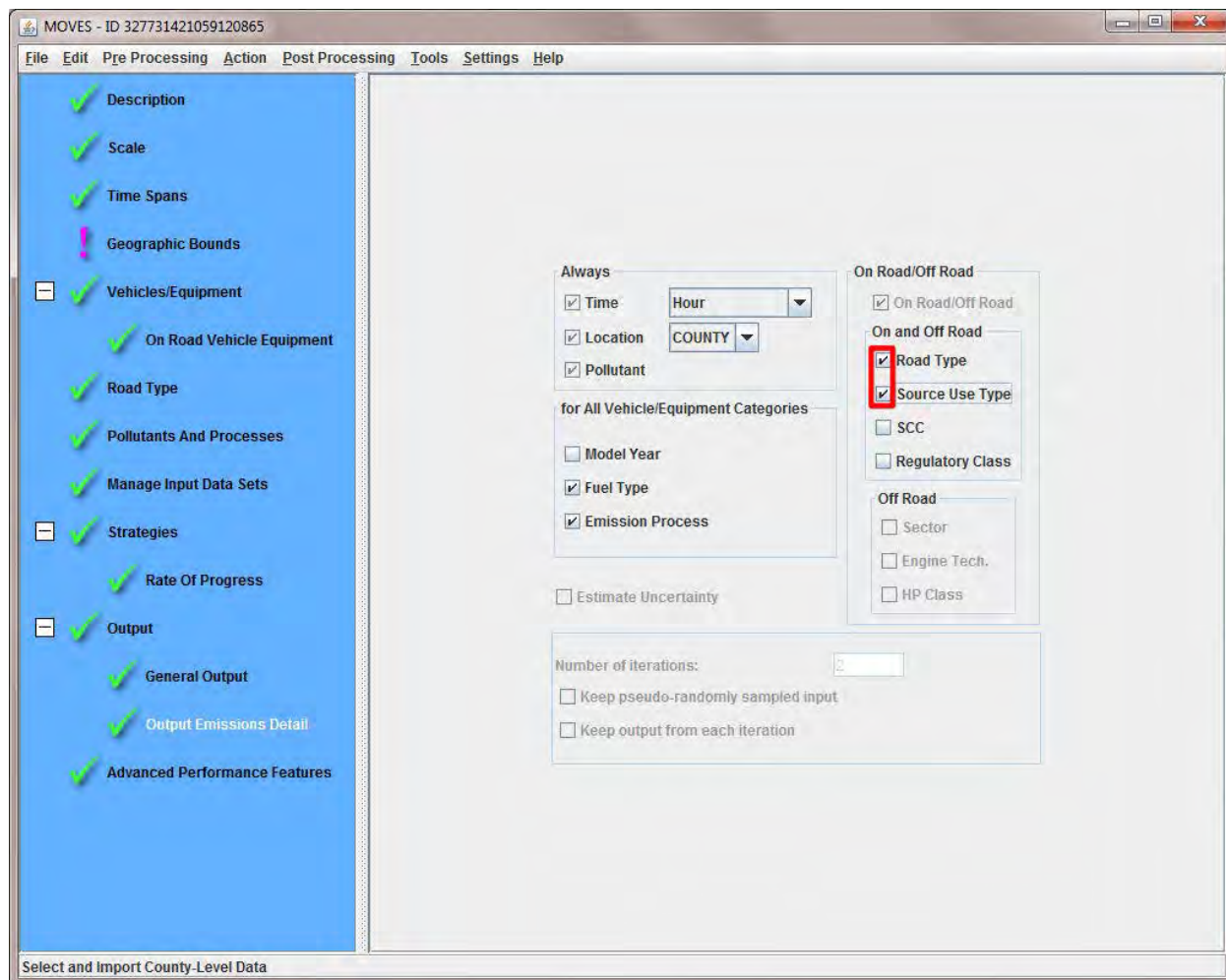

29. *Optional step.* Click **Advanced Performance Features Panel**. This section is for advanced users and troubleshooting only. Most users will not populate this screen.

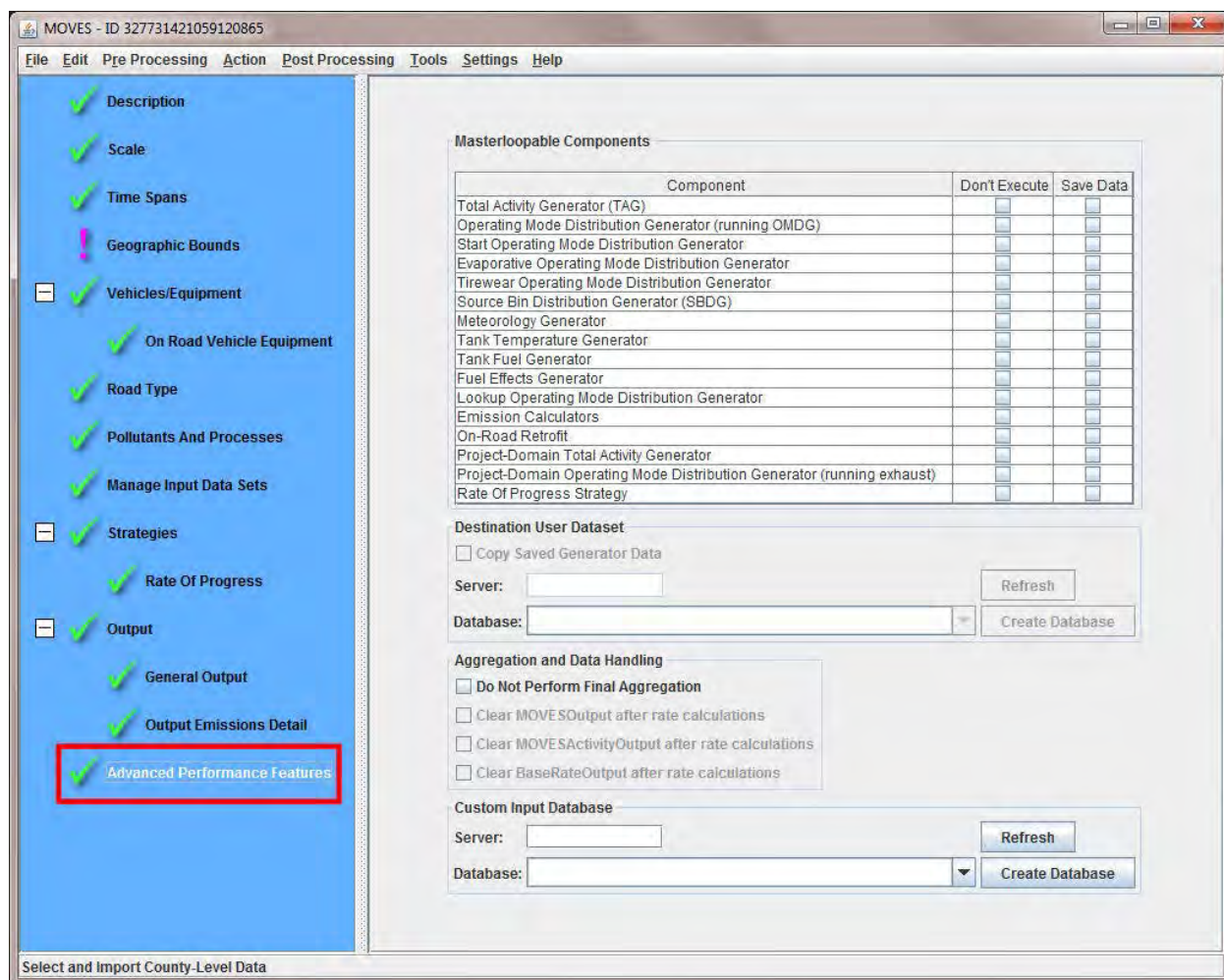

30. Save your RunSpec. Click **File > Save**.

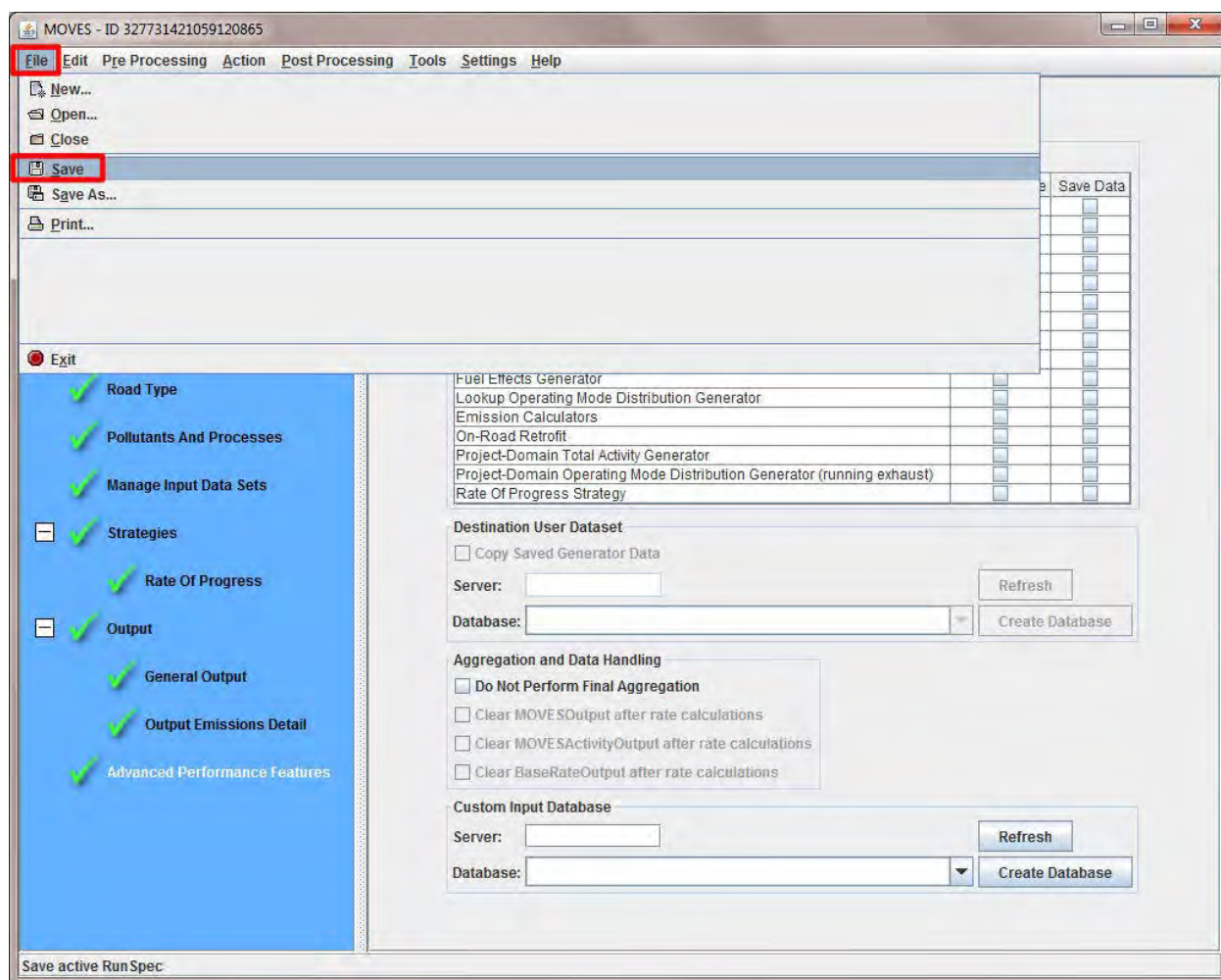

31. Navigate to where you store your RunSpecs using the drop-down if necessary.

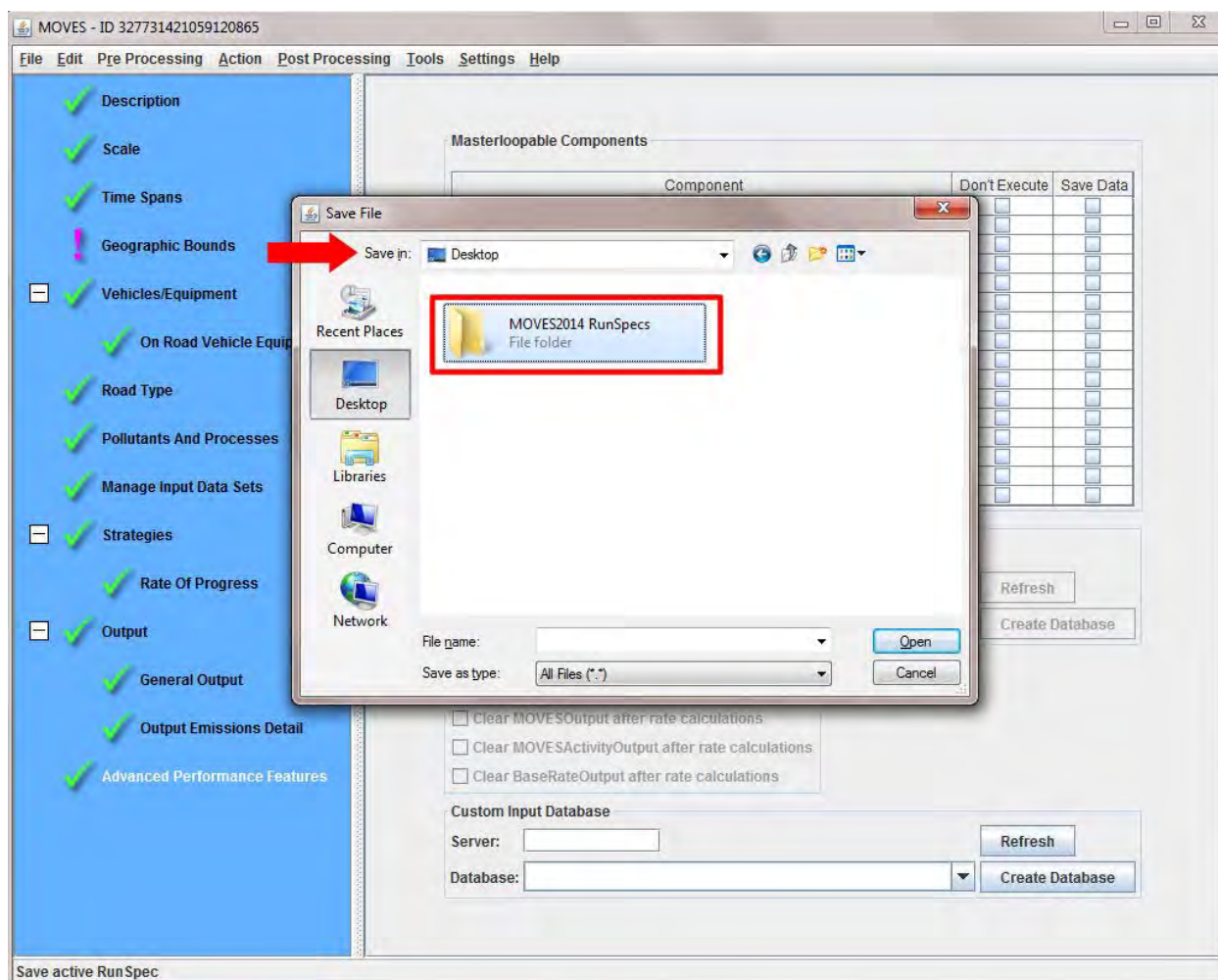

**Note:** EPA recommends you create a folder specifically for MOVES RunSpecs such as the “MOVES2014 RunSpecs” folder shown here.

32. In the **File Name** field, type the name of your RunSpec; click **Save**.

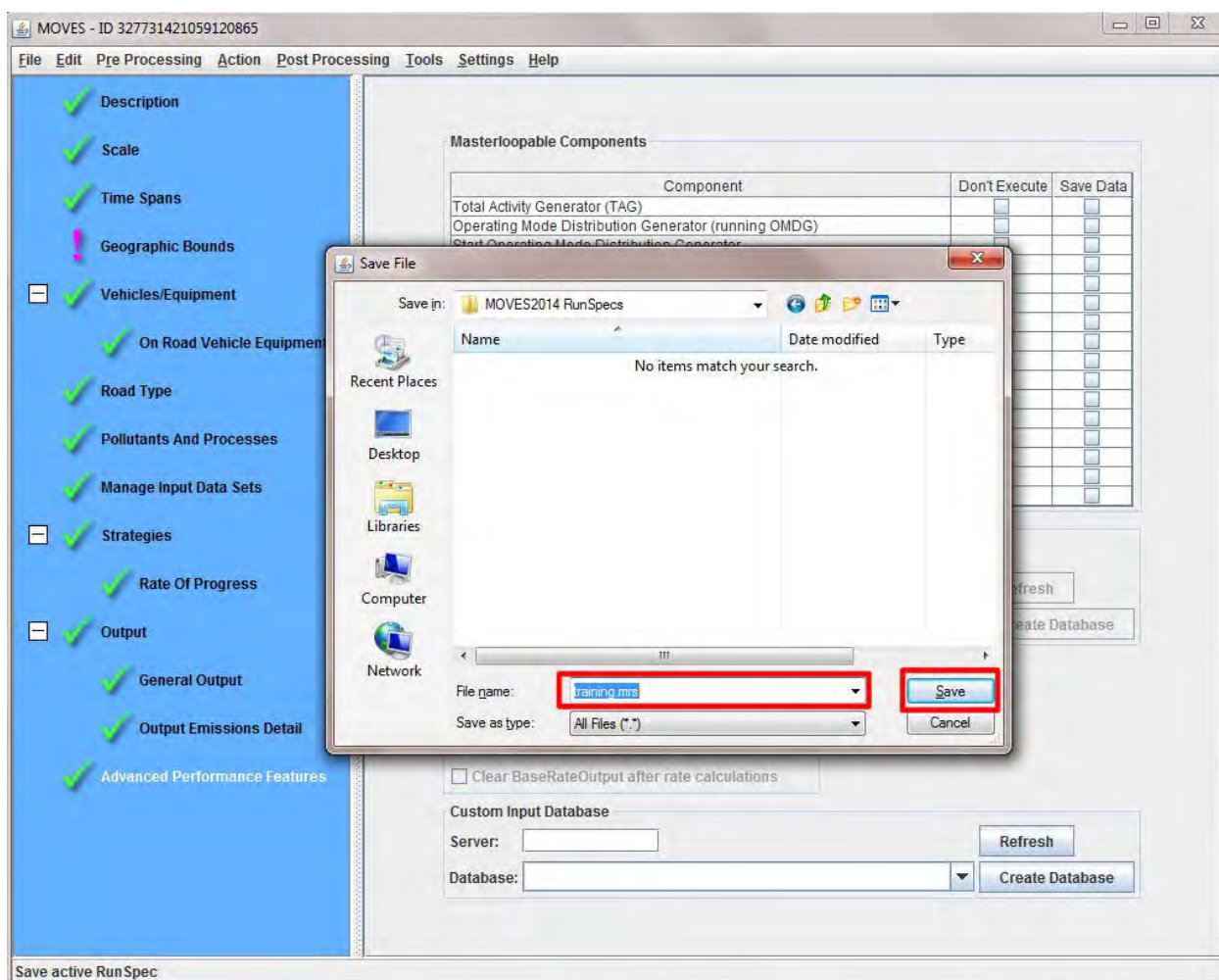

**Note:** For improved file management, choose a file name that is consistent with the names given to the input and output databases created using the RunSpec, and type “.mrs” (MOVES RunSpec) as the file name extension.

## Using the County Data Manager to Enter Local Data

The County Data Manager (CDM) is a tool that facilitates the process of entering data into a county input database. The data in the input database is used by MOVES when executing the RunSpec. When the CDM is open, the MOVES GUI is frozen and no changes can be made to the RunSpec.

You will manipulate your data in Excel and then import those worksheets into the CDM. You do not enter data directly into the CDM. However, the CDM can create templates, export default data, or export previously imported data. The files you create through the CDM provide the proper format of the input tables, which is very important.

You will also use the CDM to review your data for accuracy prior to executing the RunSpec. This ensures the most up-to-date information is used in modeling. The CDM imports this data into the county input database. You can add descriptions of the imported data which are useful for documenting data sources. You can also clear previously imported data before importing new data to ensure accuracy and prevent execution errors.

There are two ways to open the CDM.

1. Click **Pre Processing > County Data Manager**.

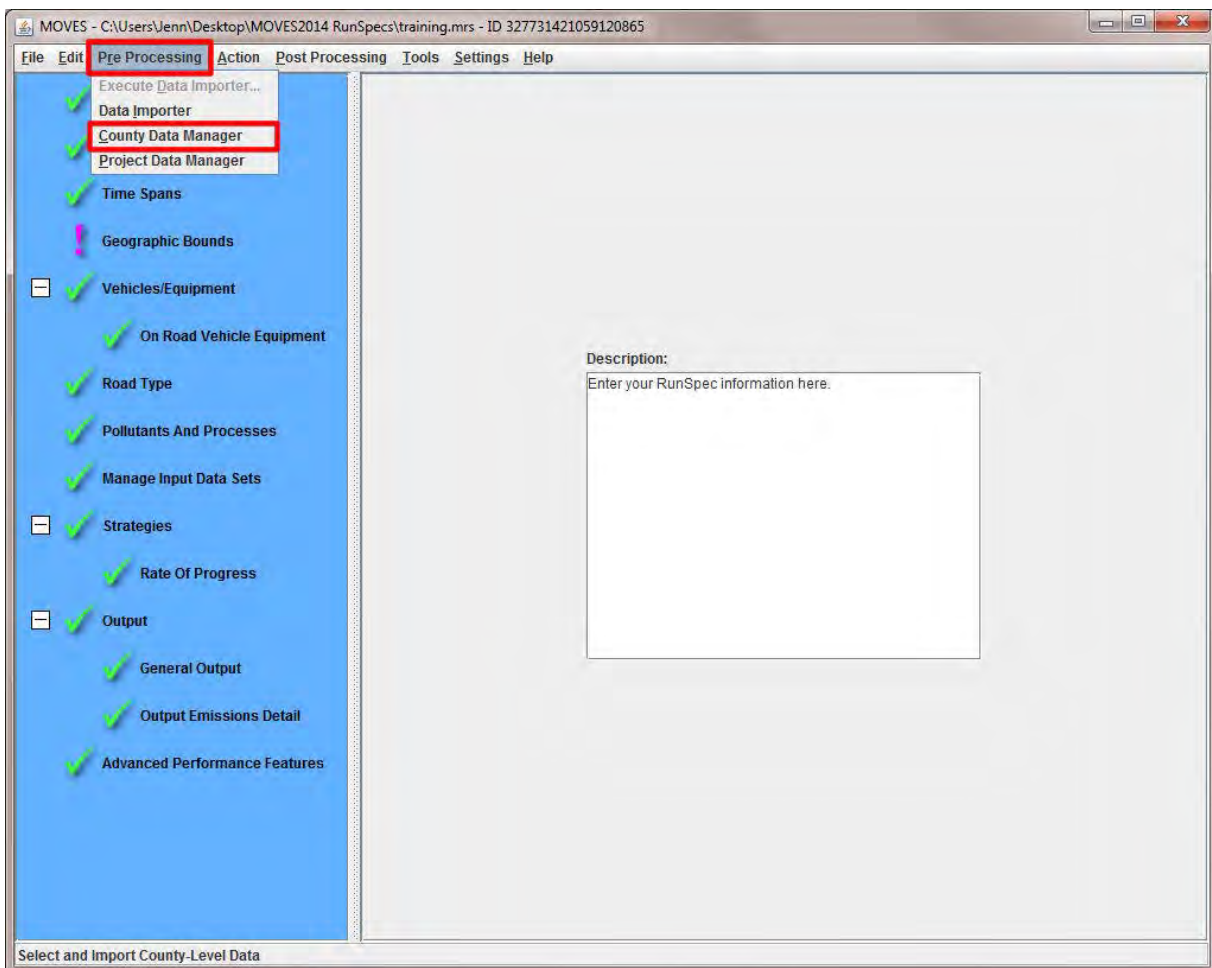

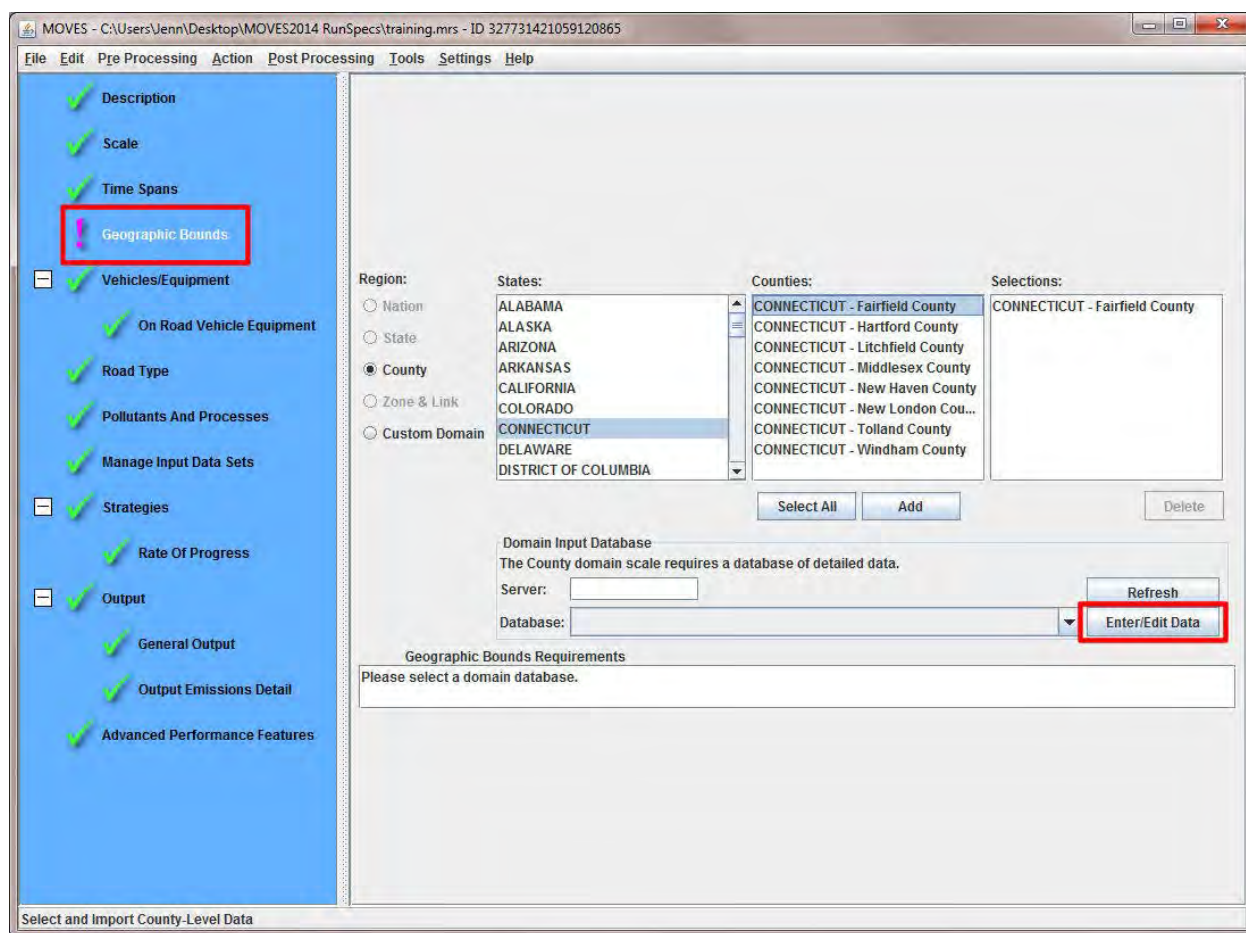

Or

2. Click **Geographic Bounds** then click **Enter/Edit Data**.

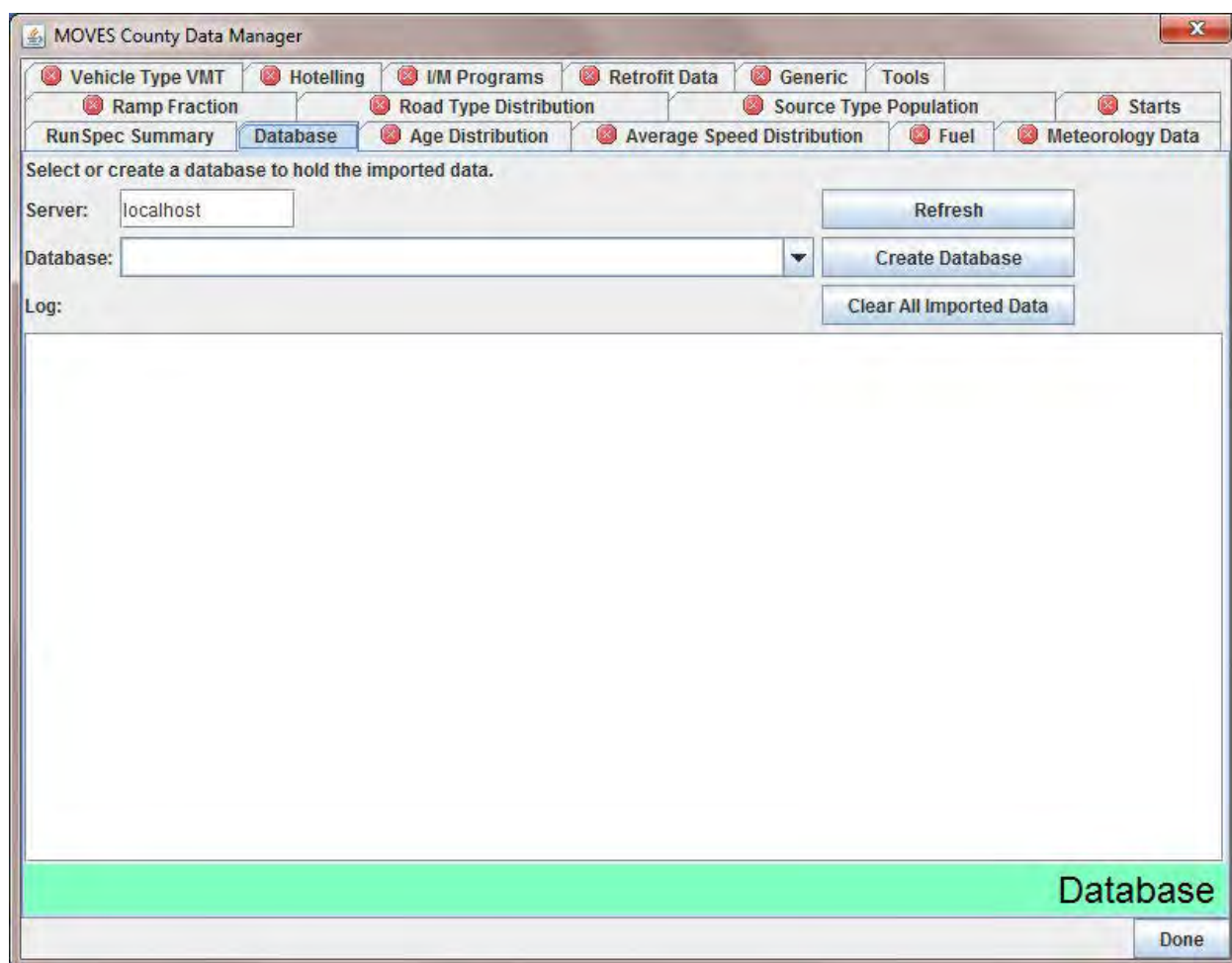

A newly opened CDM has many tabs as shown at the top of the image below.

**Note:**  appears when data is sufficient and passes error checks for all parameters in the RunSpec.  appears when insufficient data is provided and/or there are errors.

## Using the County Data Manager: Database Tab

The Database tab is where you create or select the county input database. Once you've selected or created a county input database, the tables within it can be edited with the other CDM tabs.

1. To create a database, type a database name in the **Database** field (or select an existing one from the drop-down menu).

MOVES County Data Manager

Vehicle Type VMT Hotelling I/M Programs Retrofit Data Generic Tools

Ramp Fraction Road Type Distribution Source Type Population Starts

RunSpec Summary Database Age Distribution Average Speed Distribution Fuel Meteorology Data

Select or create a database to hold the imported data.

Server: localhost Refresh

Database: training\_in Create Database

Log: Clear All Imported Data

Database

Done

**Note:** End all database file names with '\_in' to help identify them as input databases.

**Note:** Use a consistent naming convention with similar names for the input database, to the RunSpec file and the output database.. Previously created input databases will appear in the drop down menu and can be opened for editing.

2. Click **Create Database**.

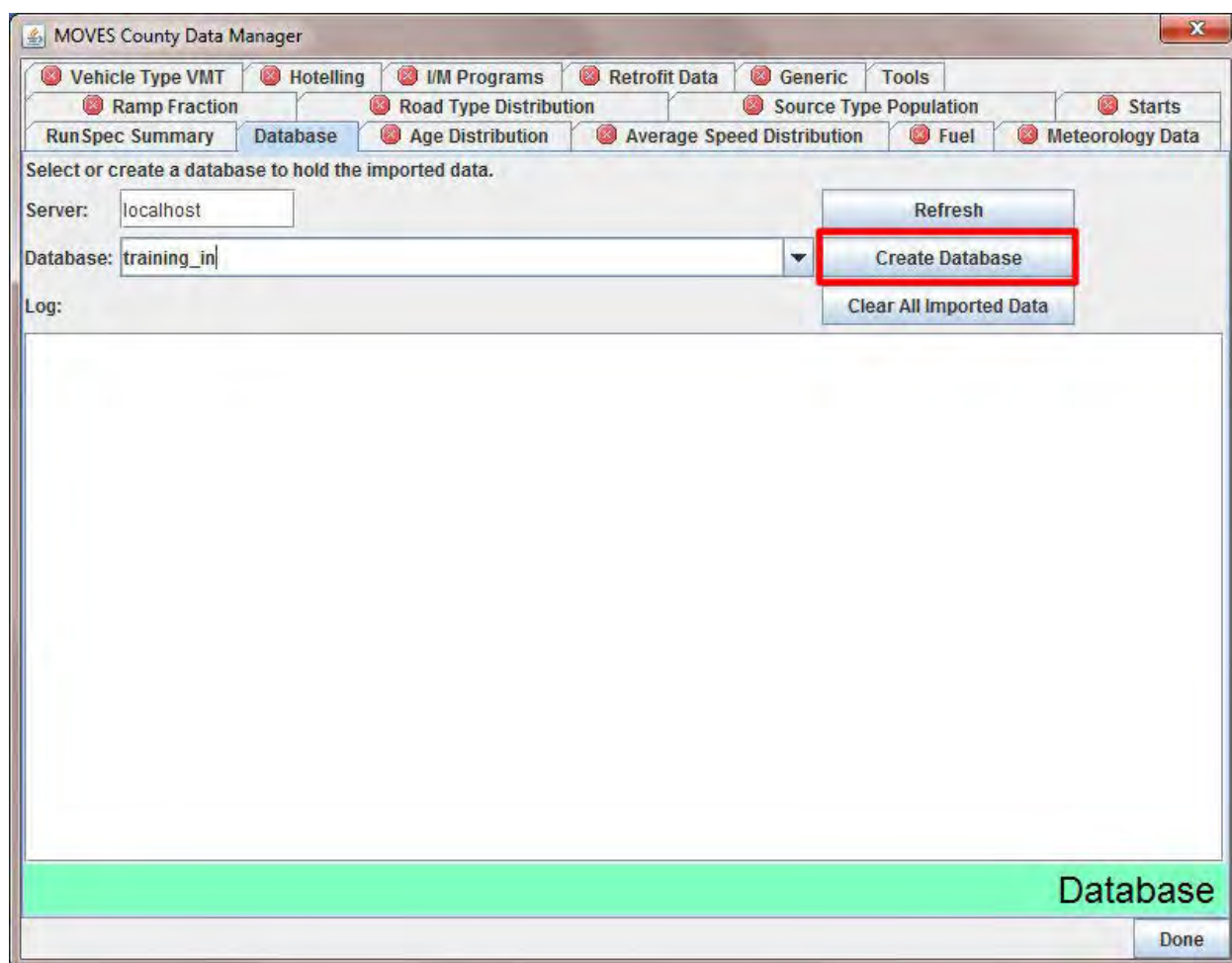

**Note:** All tables in the selected database can be cleared of data by clicking the **Clear All Imported Data** button.

3. Click **OK**.

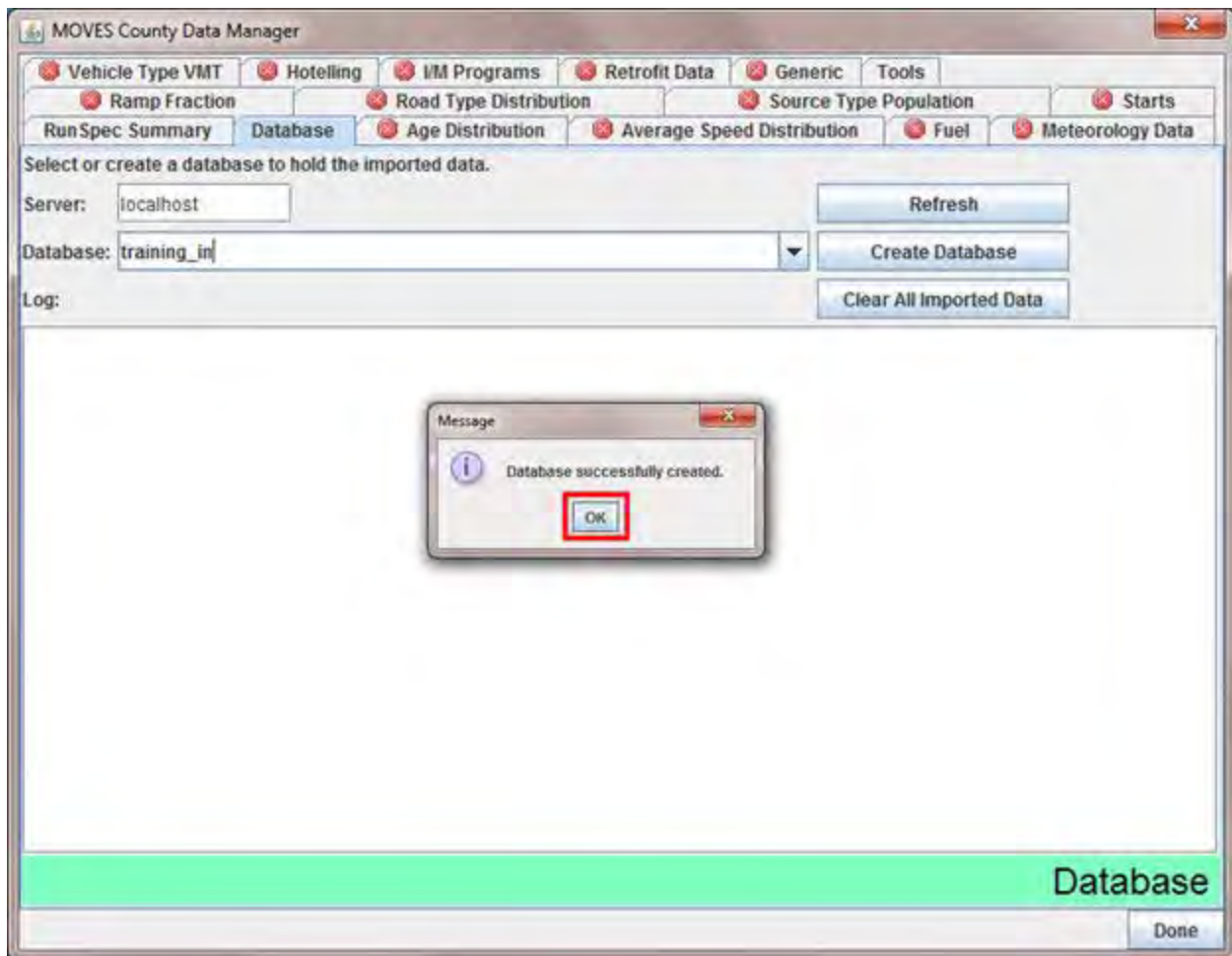

## Using the County Data Manager: Creating a Template

You can create an Excel template spreadsheet from most tabs in the CDM. The template will be pre-populated with some data based upon entries made in the RunSpec. The fields/column headings will be created, but the cells will be blank for your own data.

1. Within most tabs, click the **Create Template** button.

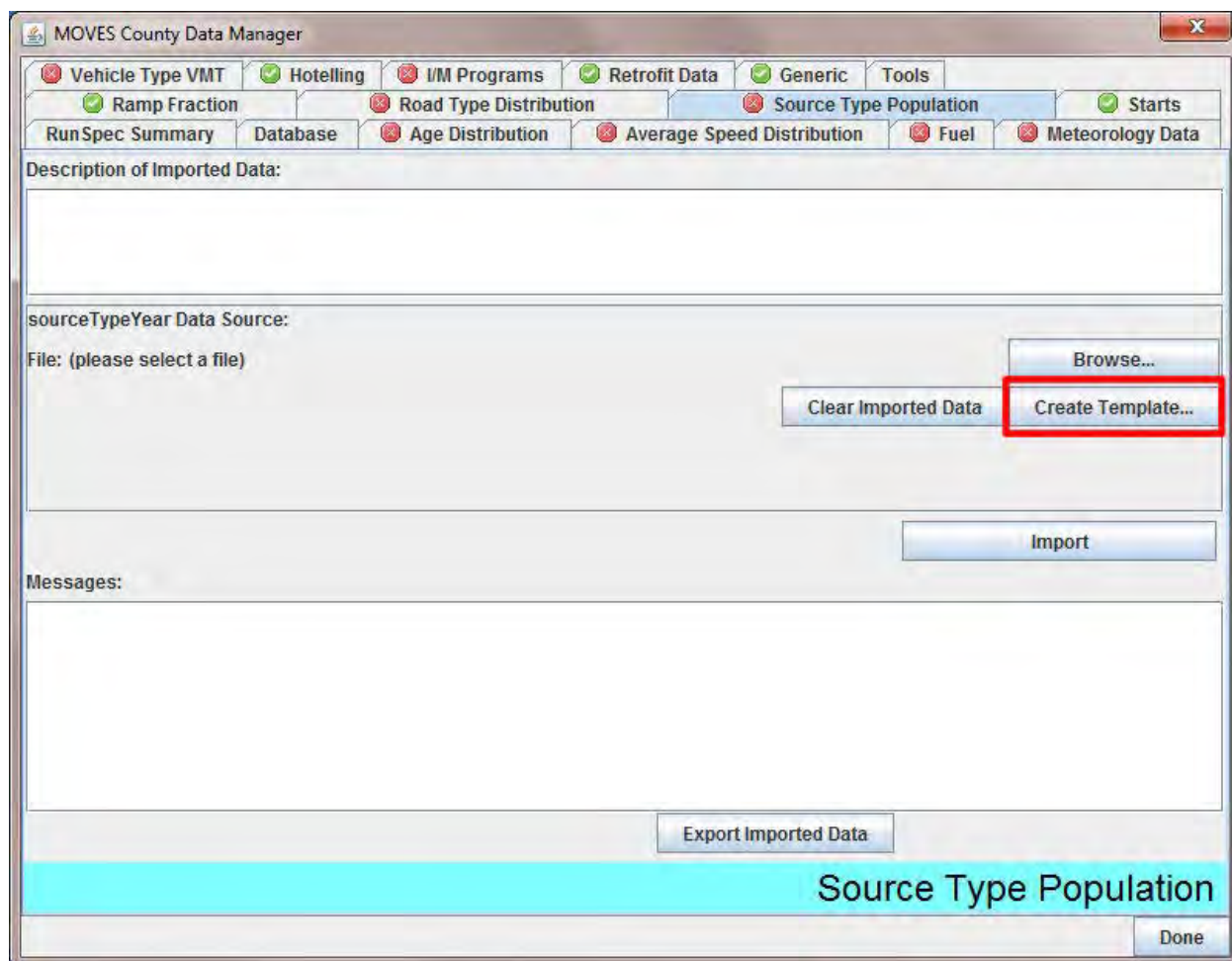

2. Type a name for the template in the **File name** field.

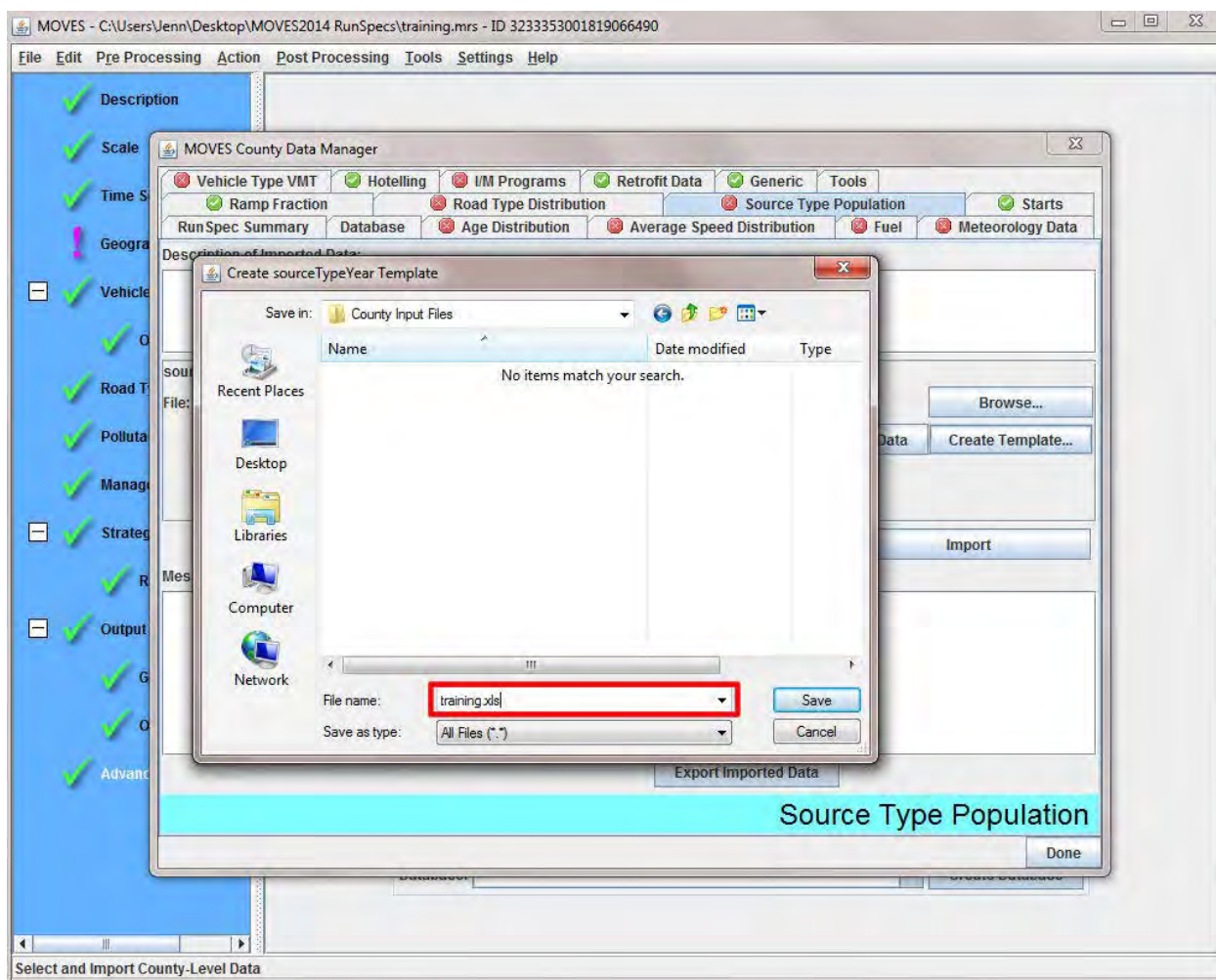

**Note:** Use the “.xls” or “.xlsx” file extension at the end of your file name. You must provide the file extension.

3. Click **Save**.

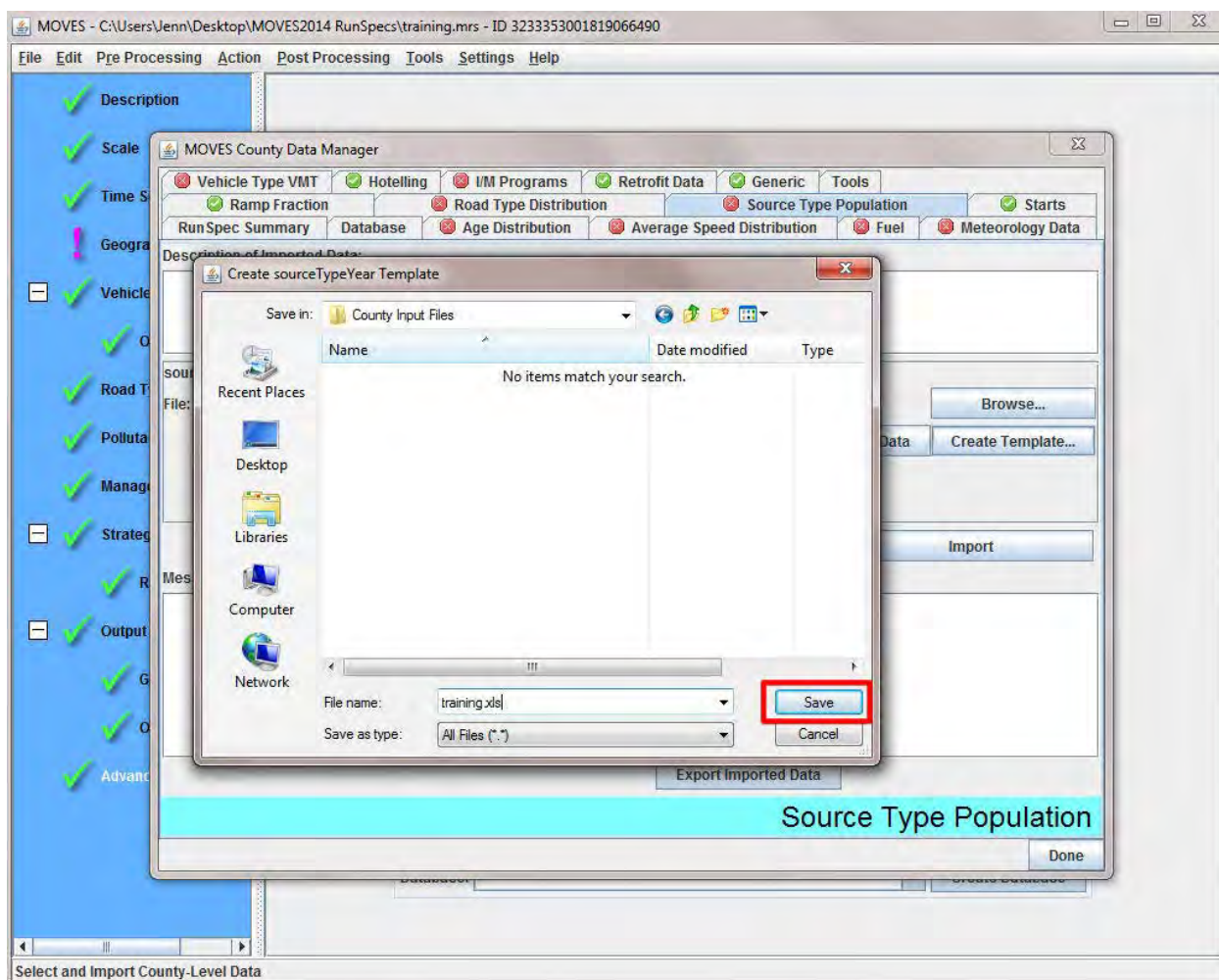

**Note:** Ensure you've navigated to the folder where you want to store the template.

**Note:** After creating and saving the blank template, you would then open it in Excel, enter the appropriate local data, and save again prior to importing the completed data into MOVES. The process of finding the completed input spreadsheet and importing it into MOVES is described below.

## Using the County Data Manager: Exporting Default Data

Not all tabs in the CDM have the Export Default Data option. When the option is available, an Export Default Data will be present on the GUI. To export data when available, follow the steps below. Exporting default data allows you to review the MOVES default data and make any necessary changes before running MOVES.

1. Click the **Export Default Data** button.

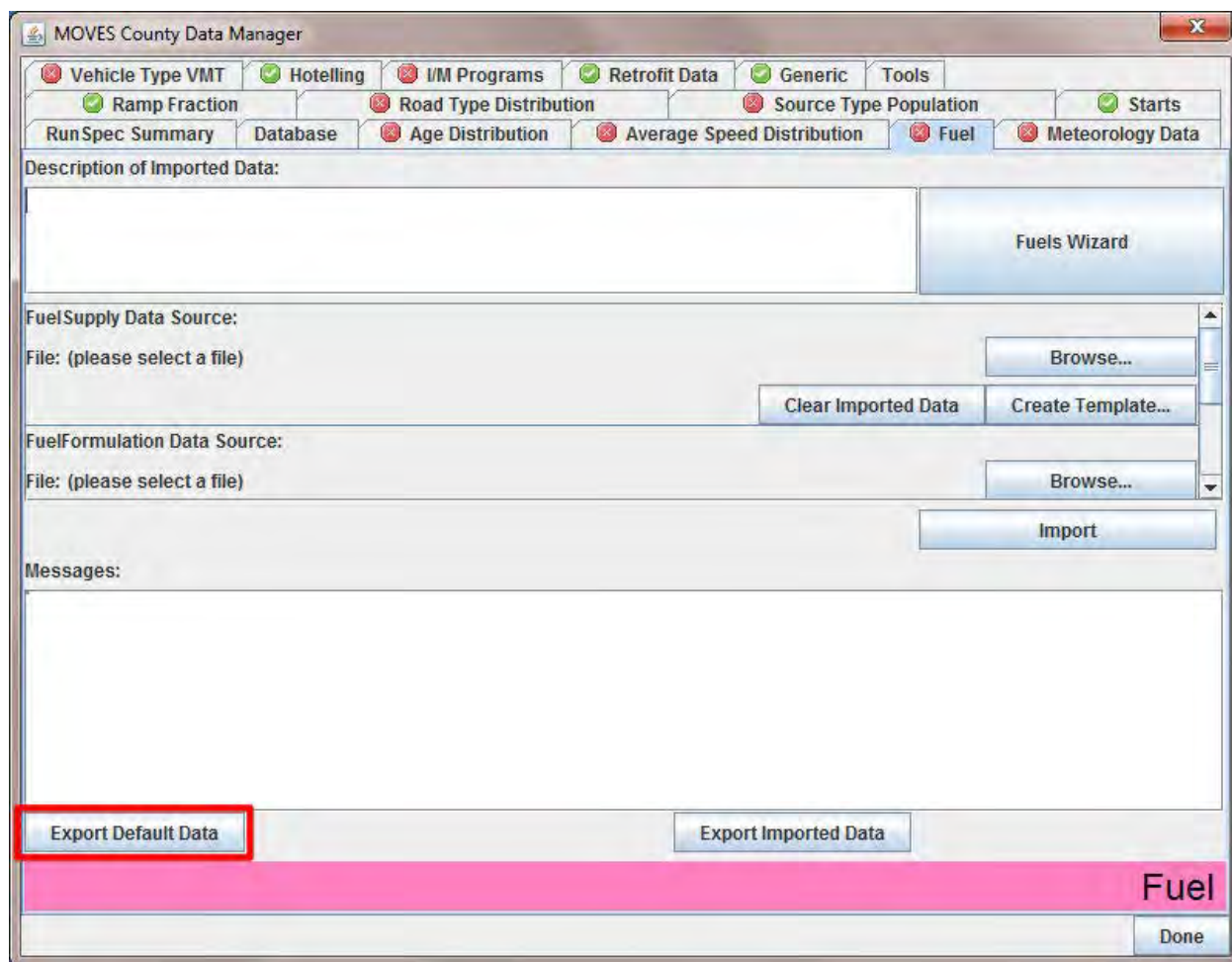

2. Type a name for the data file in the **File name** field.

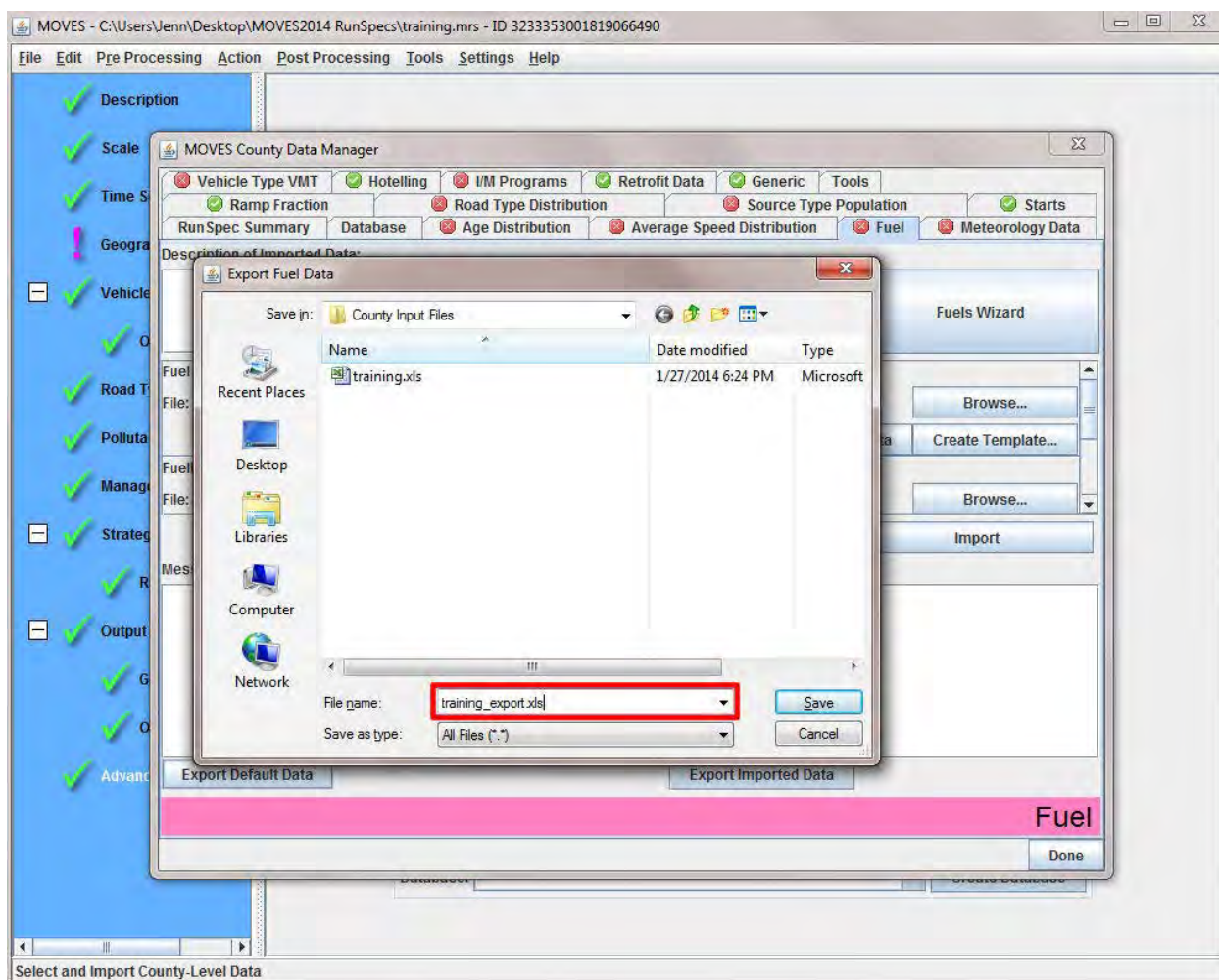

**Note:** Use the “.xls” or “.xlsx” file extension at the end of your file name. You must provide a file extension. We recommend that you use descriptive file names that will make it easier to keep track of what files provide local data for your MOVES run.

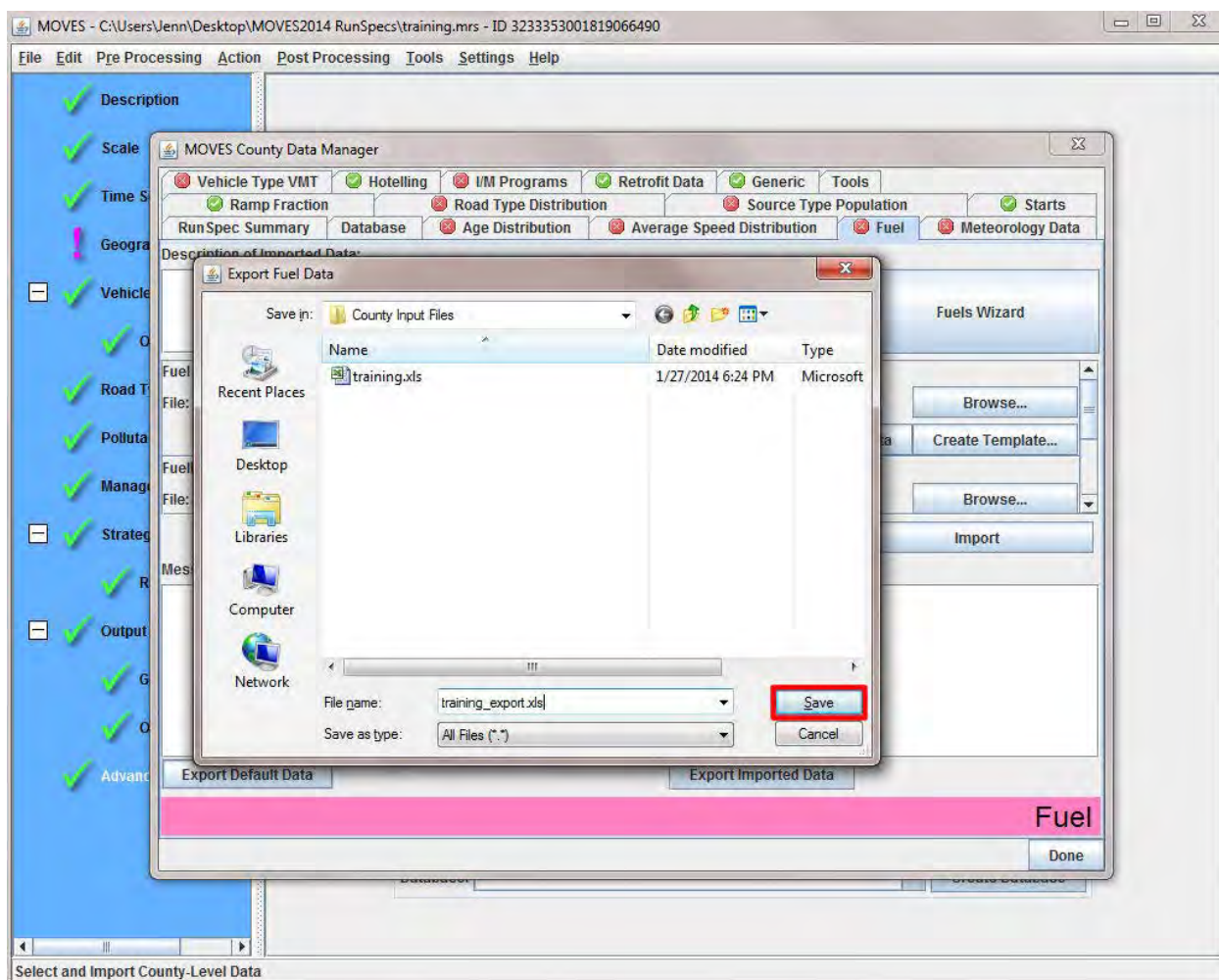

3. Click **Save**.

**Note:** Ensure you've navigated to the folder where you want to store the data file.

**Note:** After exporting and saving default data, you would then open it in Excel, review and make any changes needed to properly reflect local data, and save again prior to importing the modified data into MOVES. The process of finding the modified data and importing it into MOVES is described below.

## Viewing Defaults and Entering Data

Once you have saved MOVES defaults or a blank template, you may view and edit these values with Excel. Using the template will assure that you have correct worksheet and column names.

For guidance on data sources and other requirements, see the most recent MOVES technical guidance on using MOVES to prepare emission inventories in State Implementation Plans and Transportation Conformity available on the web at <http://www.epa.gov/otaq/models/moves/index.htm>

## Using the County Data Manager: Importing Data

All data, including default data, must be imported back into the CDM from Excel for each required tab. Imported data are read from an Excel worksheet that has been properly formatted with the correct columns.

Required tabs are indicated by an  which means more information is required. Tabs with an  are optional for user supplied data. *The exception to this is the Ramp Fraction Tab.* This tab requires you to complete steps 2-6 below, even though it has an .

**You will complete steps 2-6 for each required tab (outlined in the following table).**

Tab Name	Tab Description
<b>Source Type Population</b>	Source Type Population is the actual number of vehicles of each source type in the country being modeled. This tab inputs the number of local vehicles operating in the area. It's important for start and evaporative emissions. MOVES table is SourceTypeYear.
<b>Vehicle Type VMT</b>	This tab inputs the total annual VMT by HPMS vehicle type. It also includes month, day, and hour VMT fractions. Month VMT fractions are the fraction of annual VMT (per source type) occurring per month. Day VMT fractions are the fraction of monthly VMT (per source type) occurring on one of the two day types (weekday or weekend). Hour VMT fractions are the fraction of daily VMT (per source type) occurring per hour. The main MOVES table is HPMSVTypeYear.
<b>I/M Programs</b>	This tab inputs data on I/M programs if any exist. MOVES table is IMCoverage.
<b>Fuel</b>	This tab inputs market share and composition of fuel blends and fractions of vehicles using each fuel type. Defaults are available by county. MOVES tables are FuelSupply, FuelFormulation, FuelUsageFraction, and AVFT.
<b>Meteorology Data</b>	This tab inputs temperature and humidity inputs. Meteorology data should be entered for every month and hour selected in the RunSpec. MOVES table is ZoneMonthHour.
<b>Ramp Fraction</b>	This tab inputs information about the fraction of freeway VHT occurring on ramps. MOVES table is RoadType.
<b>Road Type Distribution</b>	This tab inputs information on the fraction of source type VMT on different road types. MOVES table is RoadTypeDistribution.
<b>Age</b>	This tab inputs age fractions of fleet by age and source type. Age

<b>Distribution</b>	Distribution is entered according to MOVES source types and calendar year and covers new to 30+ year old vehicles. MOVES does not vary age distribution by month. MOVES table is SourceTypeAgeDistribution.
<b>Average Speed Distribution</b>	This tab inputs data on speed distribution by road type, hour, and source (vehicle) type. MOVES has 16 speed bins ranging from 2.5 to 75+ mph. Average Speed Distribution is in terms of time, not distance (i.e. fraction of VHT, not VMT, for each speed bin). MOVES table is AvgSpeedDistribution
<b>Hotelling</b>	Hotelling hours is nominally the total number of hours spent by truck drivers in their trucks during mandated rest periods between trips during long haul operations. This tab inputs total hotelling hours and the operating distribution for vehicles during hotelling hours. Time can be divided between extended idling and auxiliary power unit (APU) operation and other operating modes. The MOVES tables are hotellingActivityDistribution and hotellingHours.

1. Click the **Source Type Population** tab.

MOVES County Data Manager

Vehicle Type VMT Hotelling I/M Programs Retrofit Data Generic Tools

Ramp Fraction Road Type Distribution **Source Type Population** Starts

RunSpec Summary Database Age Distribution Average Speed Distribution Fuel Meteorology Data

Description of Imported Data:

sourceTypeYear Data Source:

File: (please select a file) Browse...

Clear Imported Data Create Template...

Import

Messages:

Export Imported Data

**Source Type Population**

Done

2. Click **Browse**.

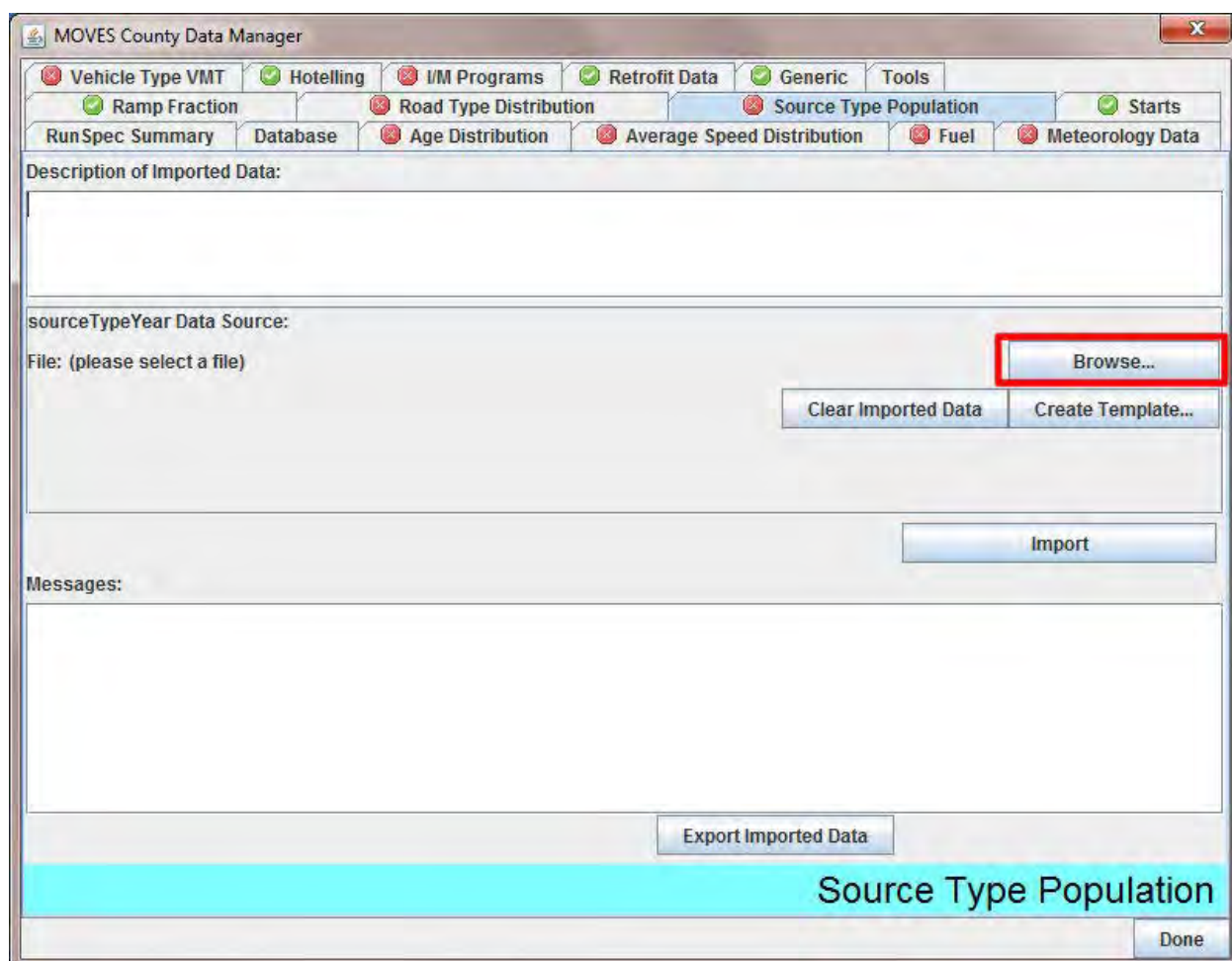

3. Click the Excel file you want to import; click **Open**.

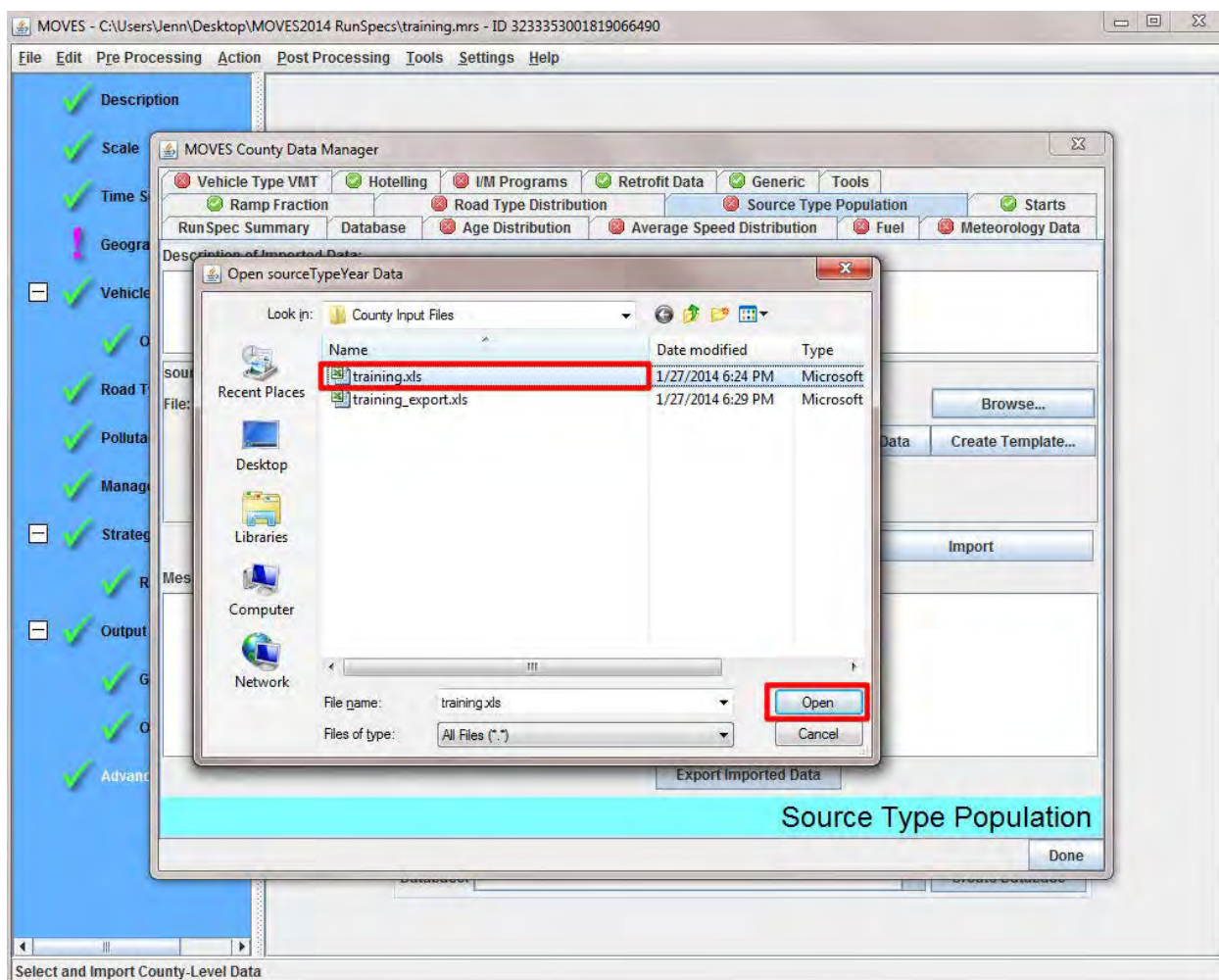

4. Click the worksheet to use (should match Data Source in the CDM tab); click **OK**.

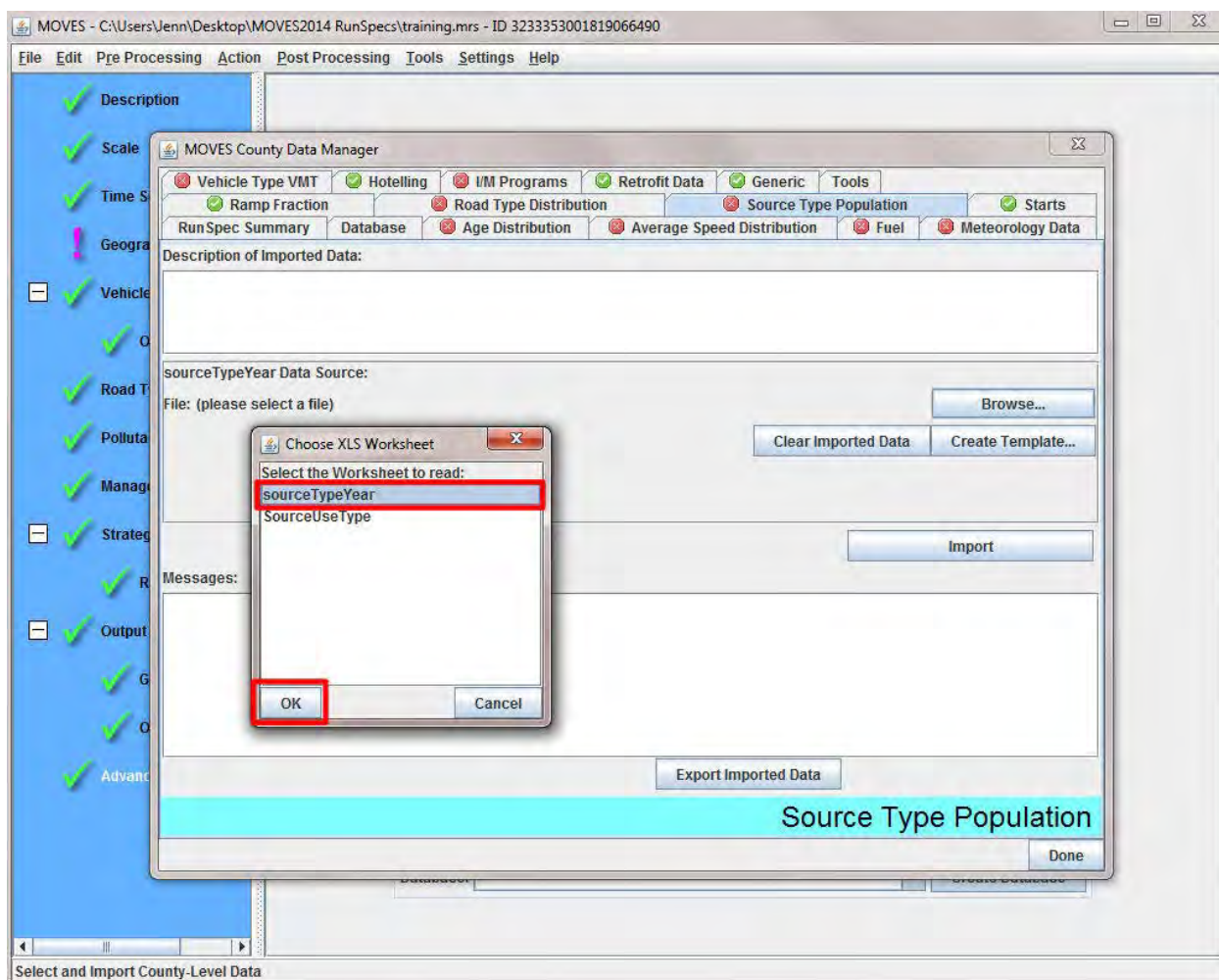

5. Add a description for the imported data in the **Description of Imported Data** field; click **Import**.

MOVES County Data Manager

Vehicle Type VMT Hotelling I/M Programs Retrofit Data Generic Tools

Ramp Fraction Road Type Distribution Source Type Population Starts

RunSpec Summary Database Age Distribution Average Speed Distribution Fuel Meteorology Data

Description of Imported Data:

Be sure to add a description for the imported data. This will appear in the log and can help you differentiate between multiple imported files.

sourceTypeYear Data Source:

File: training.xls

XLS, sourceTypeYear

Browse...

Clear Imported Data Create Template...

Import

Messages:

Export Imported Data

Source Type Population

Done

**Note:** Be sure to add a description for the imported data. This will appear in the log and can help you differentiate between multiple imported files.

6. Verify the file was imported by clicking the **Database** tab to view the log.

MOVES County Data Manager

Vehicle Type VMT Hotelling I/M Programs Retrofit Data Generic Tools

Ramp Fraction Road Type Distribution Source Type Population Starts

RunSpec Summary **Database** Age Distribution Average Speed Distribution Fuel Meteorology Data

Select or create a database to hold the imported data.

Server: localhost Refresh

Database: training\_in Create Database

Log: Clear All Imported Data

2014-01-27 18:39:13.0 Source Type Population Filled SourceTypeYear table  
Be sure to add a description for the imported data. This will appear in the log and can help you differentiate between multiple imported files.

Database

Done

**You must do this for each required tab. Click each required tab, then complete steps 2-6 outlined above.**

### Generic Tab

This tab contains a drop-down list of MOVES table names. From here, you can import data not provided for on the other tabs. There is no data validation provided for generic imports on this tab. Changing data in other MOVES tables can cause MOVES to not function properly and may not be appropriate for regulatory purposes. *You should review EPA Guidance for examples of appropriate changes before using this tab.*

## Executing the RunSpec

You should now see green checkmarks next to each option on the left side of the Navigation Panel. If Geographic bounds still has a red check, click on another option (e.g., Time Spans) and click on Geographic Bounds again to refresh it.

1. Click **Geographic Bounds**.

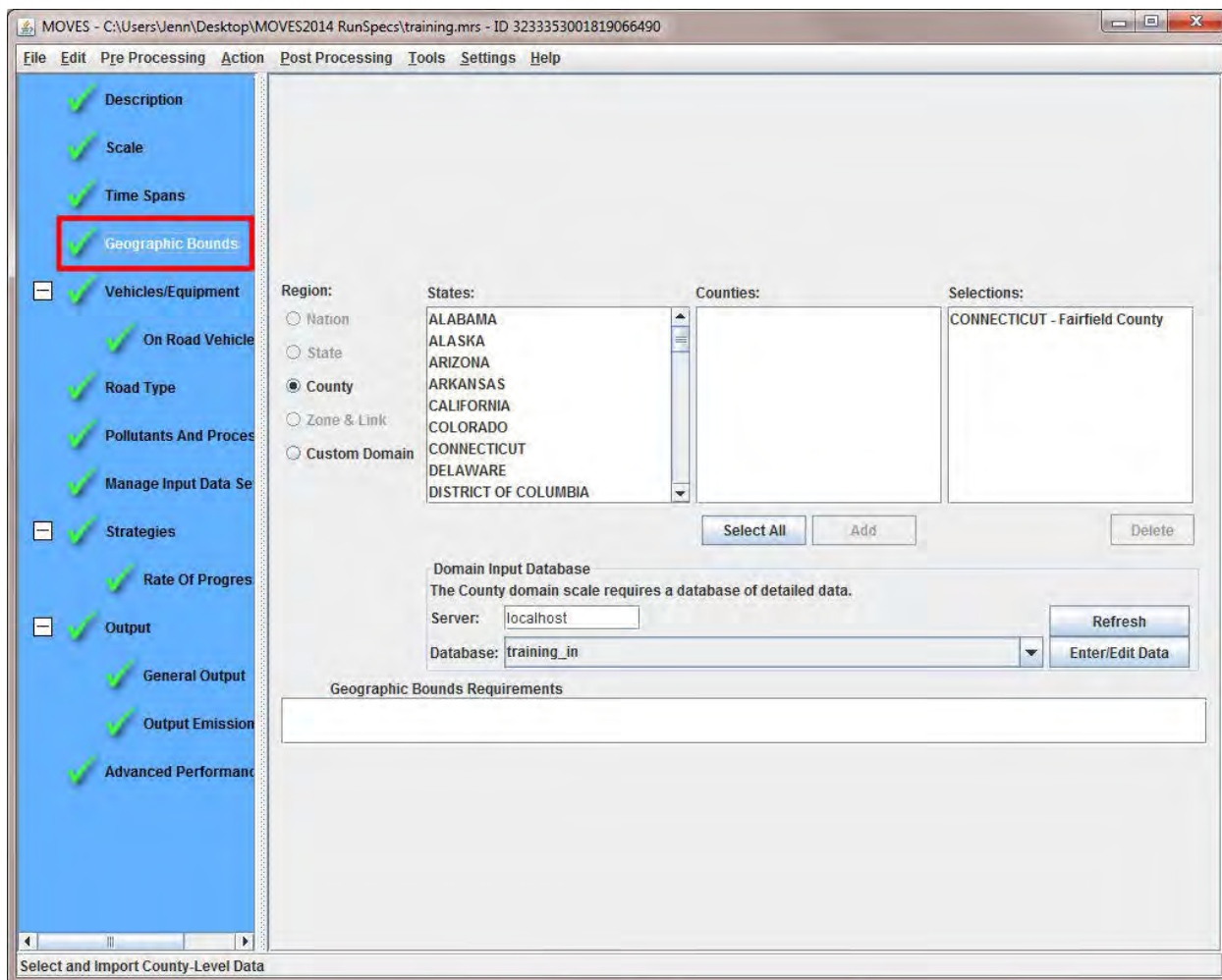

## 2. Verify the correct input database is selected.

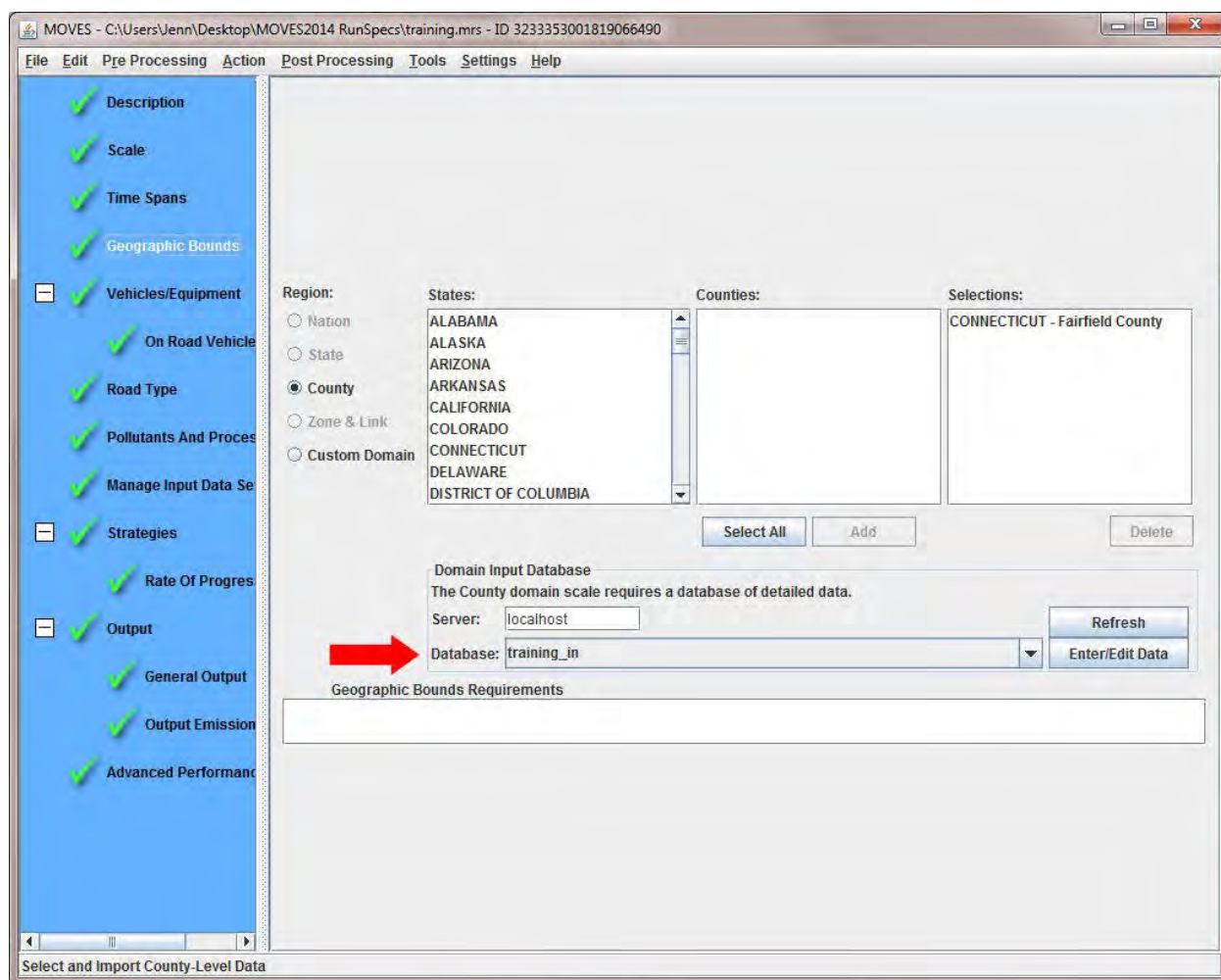

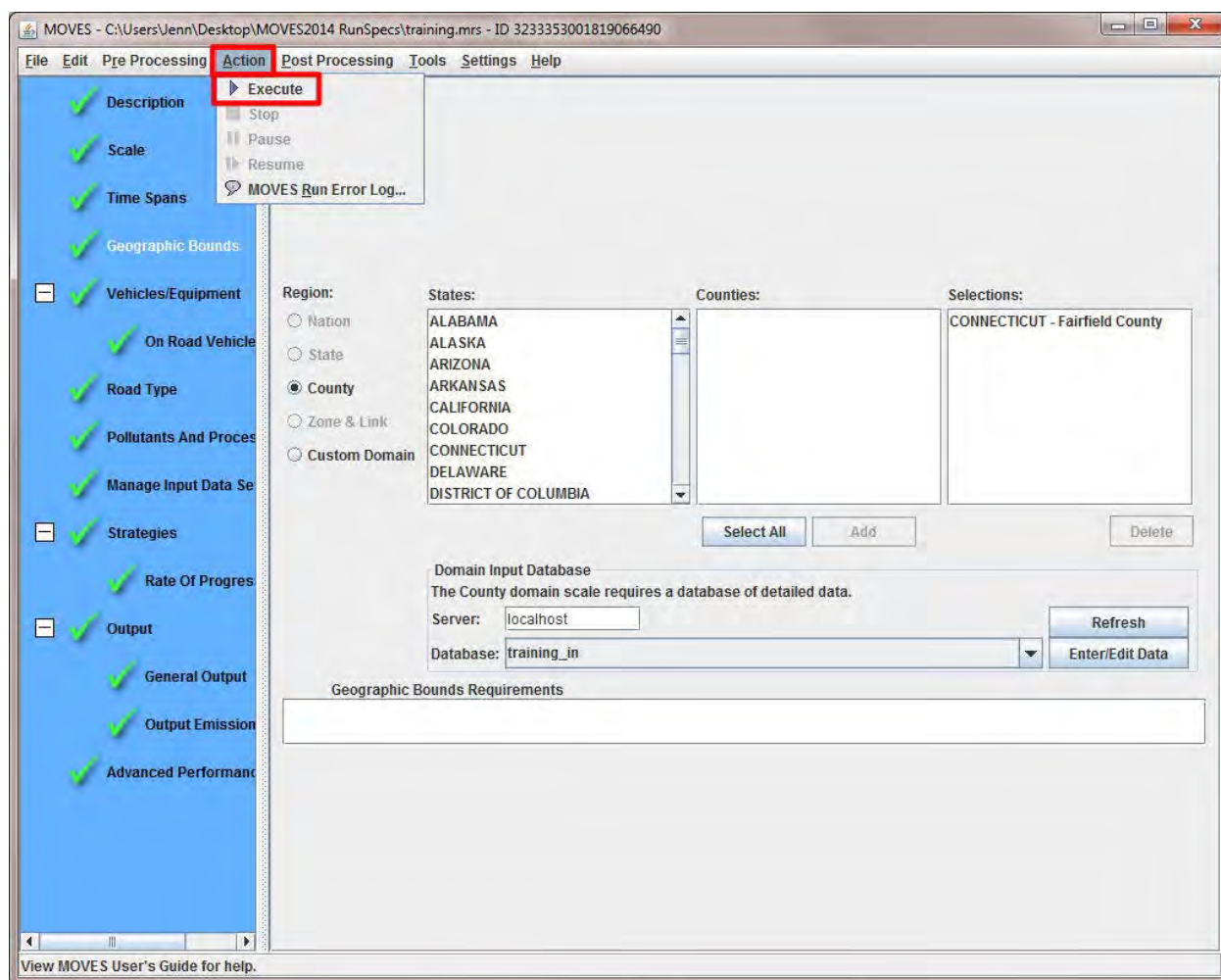
3. Click **Action > Execute**.

4. Click **Yes** to save the RunSpec before executing.

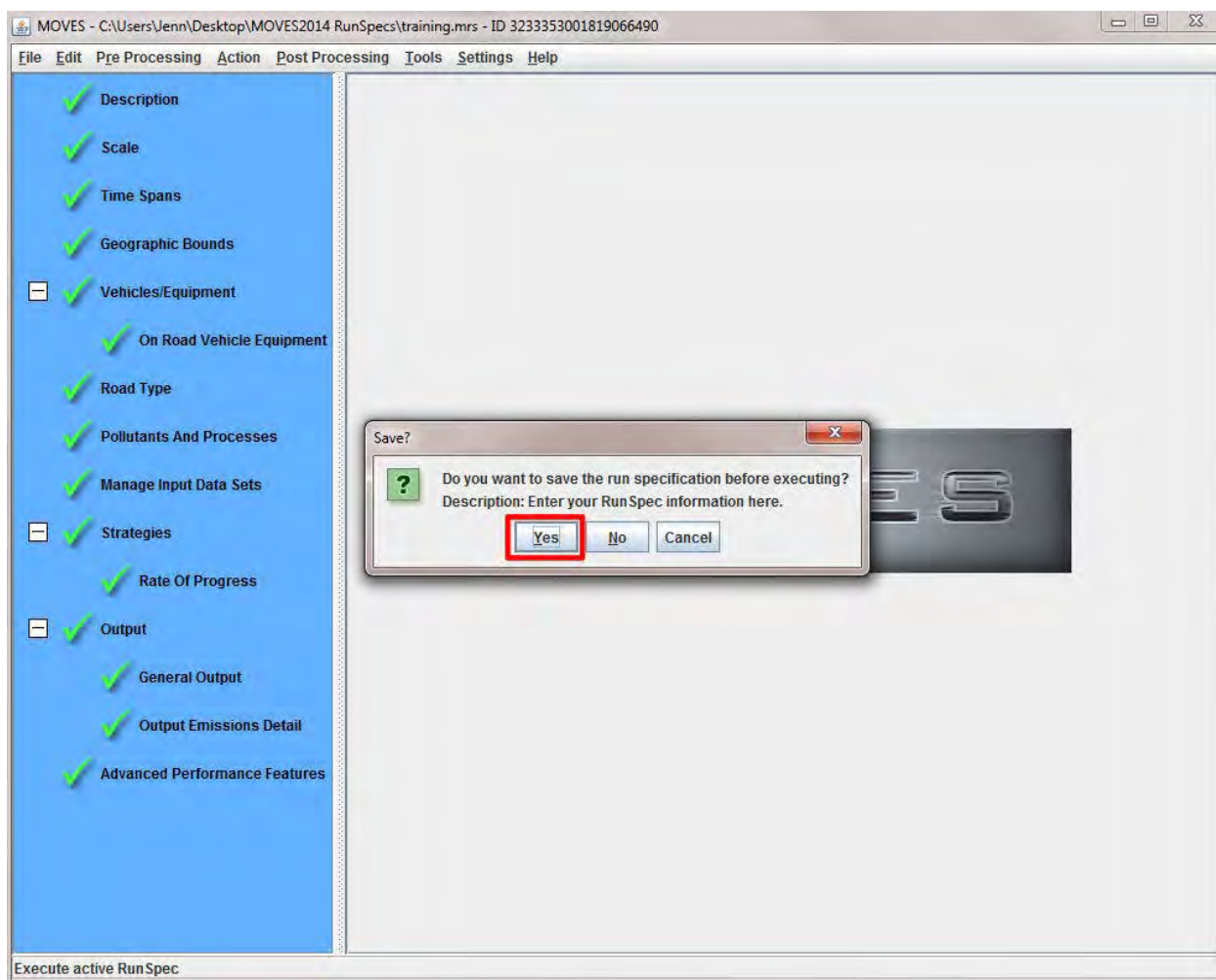

- MOVES is now executing your RunSpec. Two windows will pop-up during execution, but require no action on your part.

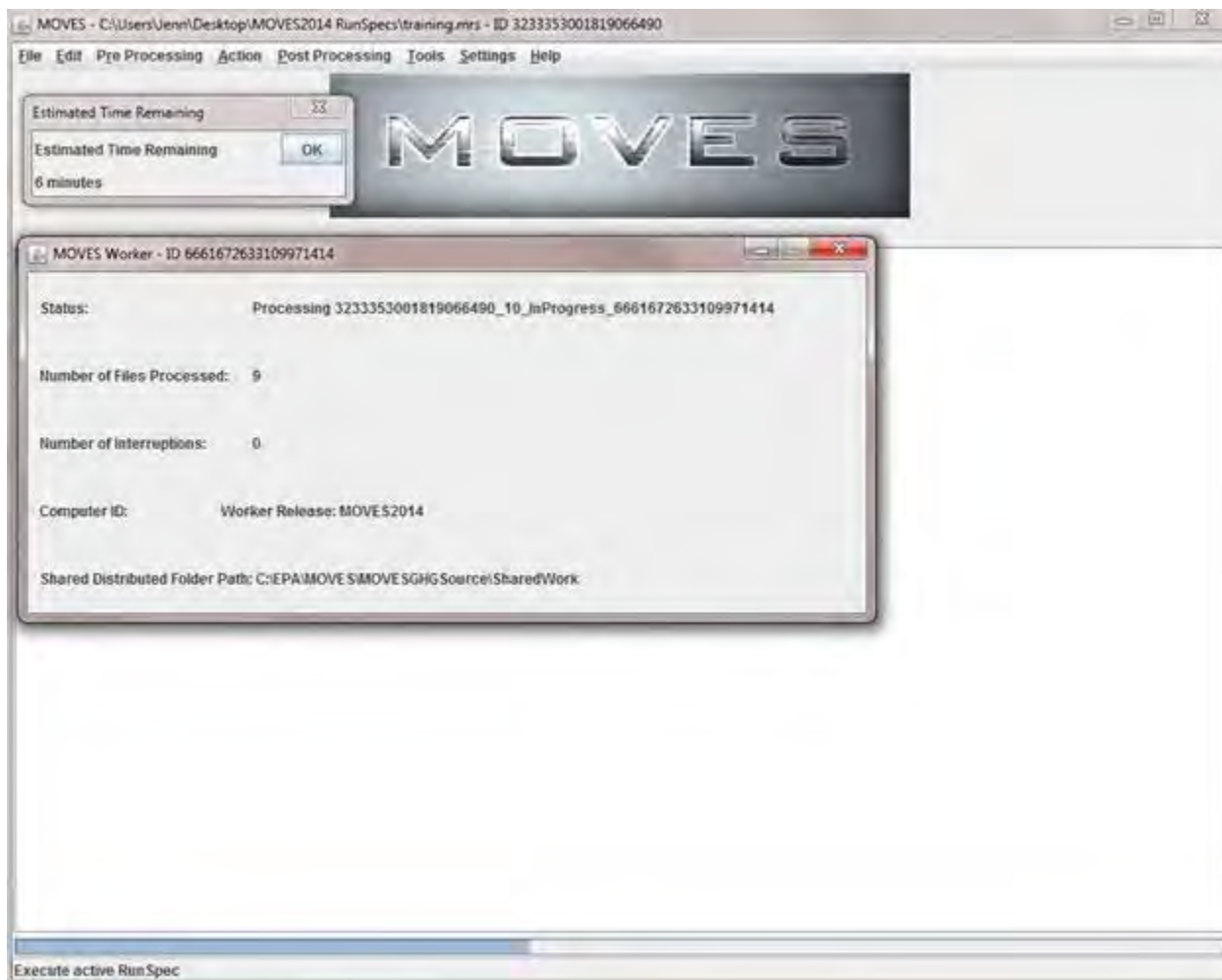

6. Click **OK** when the **Run Completion** window appears.

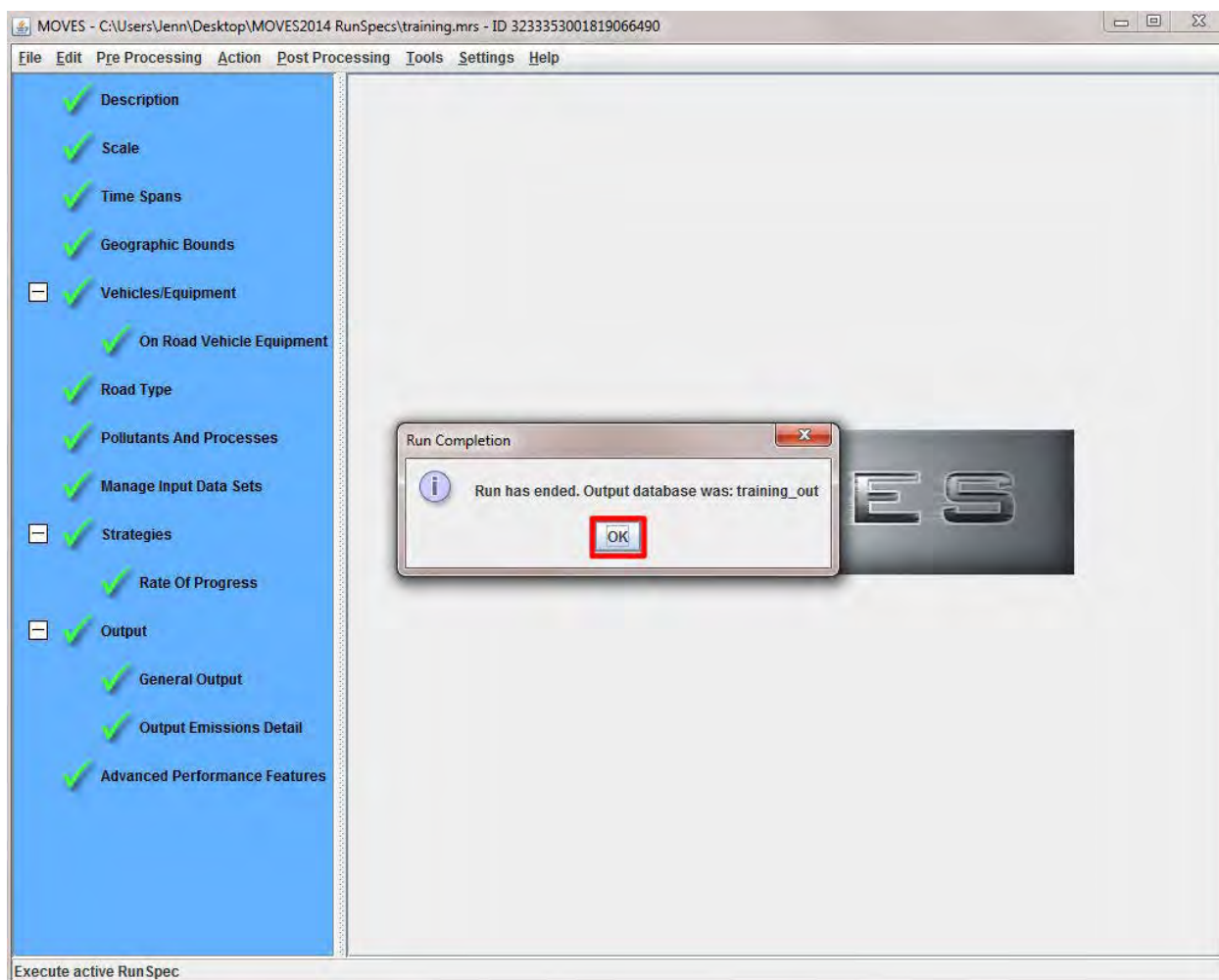

# Chapter 3

---

Process MOVES Output

## Introduction

In this section, we explain what is contained in MOVES output tables and explore the Post-Processing Menu and MySQL Scripts. All of the results of a MOVES RunSpec are stored in MySQL database tables. These results can be accessed via MySQL query commands, the MySQL query browser, MySQL workbench or via Microsoft Access with MySQL Open Database Connectivity (ODBC). Information on these tools and about proper syntax for MySQL queries is readily available on the web.

Frequently asked questions and more can be found online at <http://www.epa.gov/otag/models/moves/>.

## Exploring MOVES Output Tables

The MOVES output database contains numerous output tables with results of the RunSpec, input data, and other information about the RunSpec. The three main tables are:

Table Name	Description
MOVESOutput table	Contains the quantity of emissions by sourcetype, pollutant/process, etc. It is based upon output detail selections made in the RunSpec.
MOVESActivityOutput table	Contains the quantities (miles, number of vehicles, starts, or hours) of activity types selected in the General Output panel during RunSpec creation. These can be useful to check that all activity entered in MOVES was accounted for during the run.
MOVESRun table	Information about the RunSpec such as the date/time of the RunSpec, domain and scale, and units selected.

Additional output tables are only populated when doing an Emission Rates run (not relevant to Inventory run):

1. RatePerDistance
2. RatePerVehicle
3. RatePerProfile
4. RatePerHour
5. RatePerStart

Other output tables are useful for reference and diagnostic purposes:

1. ActivityType
2. MOVESError
3. MOVETablesUsed
4. MOVESWorkersUsed
5. MOVESEventLog

## Using the Post-Processing Menu: Run MySQL Script on Output Database

MOVES post-processing scripts are applied to the current output database as selected in the active RunSpec. Thus, it is easiest to perform Post-Processing immediately after executing your RunSpec. Click **Post Processing > Run MySQL Script on Output Database**.

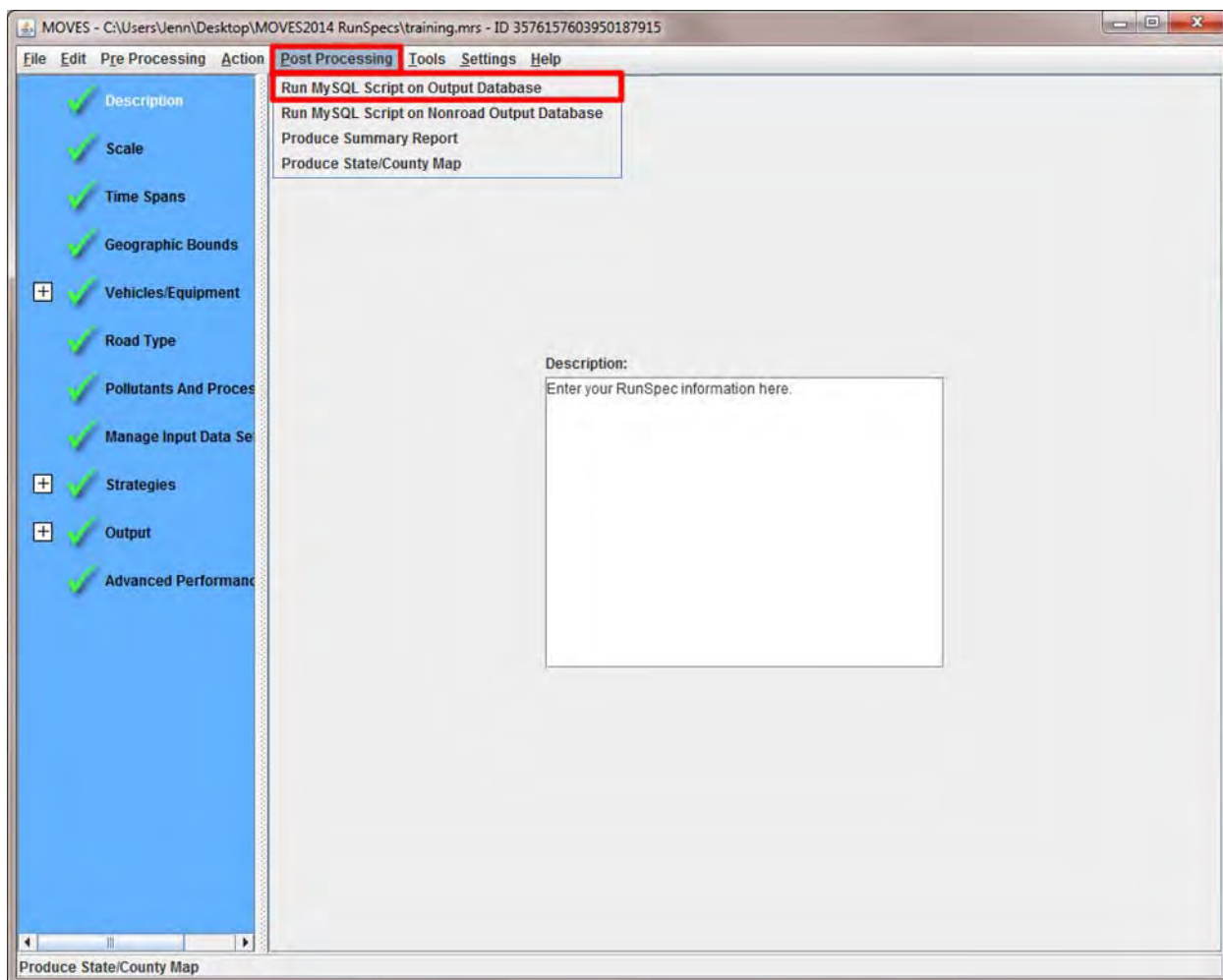

**Note:** Scripts may require you run MOVES in a particular way. Ensure you've read the script documentation prior to running MOVES.

1. Select the desired script from the **Select output processing script** drop-down.

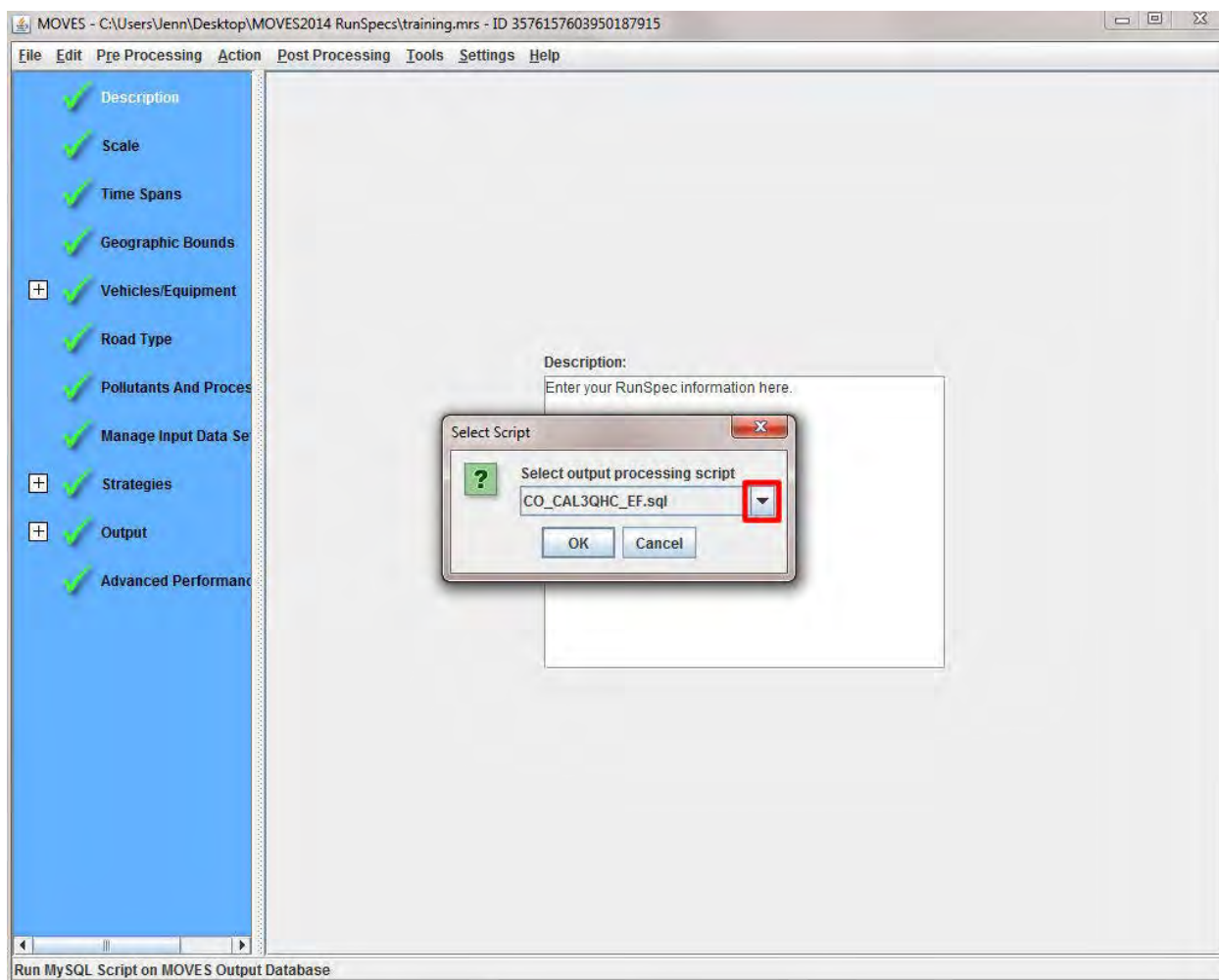

## Post-Processing Scripts List

Script Title	Description
DecodeMOVESOutput.sql	Decodes most key fields of the MOVESOutput and MOVESActivityOutput tables.
EmissionRates.sql	Produces an output table which reports the emission results in units of mass per distance.
TabbedOutput.sql	Produces tab-delimited output suitable for reading into an EXCEL Spreadsheet from the MOVES MySQL database output tables.

## Post-Processing Scripts List: Project Scale Runs

Script Title	Description
CO_CAL3QHC_EF.sql	Produces CO emission rates for use in the CAL3QHC air quality model.
CO_Grams_Per_Hour.sql	Produces CO emission rates as grams per hour for each link.
CO_Grams_Per_Veh_Mile.sql	Produces CO emission rates as grams per vehicle-mile for each link.
PM10_Grams_Per_Hour.sql	Produces PM10 emission rates as grams per hour for each link.
PM10_Grams_Per_Veh_Mile.sql	Produces PM10 emission rates as grams per vehicle-mile for each link.
PM25_Grams_Per_Hour.sql	Produces PM2.5 emission rates as grams per hour for each link.
PM25_Grams_Per_Veh_Mile.sql	Produces PM2.5 emission rates as grams per vehicle-mile for each link.

## Using the Post-Processing Menu: Run MySQL Script on Nonroad Output Database

Separate scripts may be run to process output from MOVES Nonroad run. This example is designed to follow completion of a Nonroad run. Setting up a RunSpec for Nonroad is explained in Chapter 7. The scripts are applied to the current output database selected in the current RunSpec.

1. Click **Post Processing > Run MySQL Script on Nonroad Output Database**.

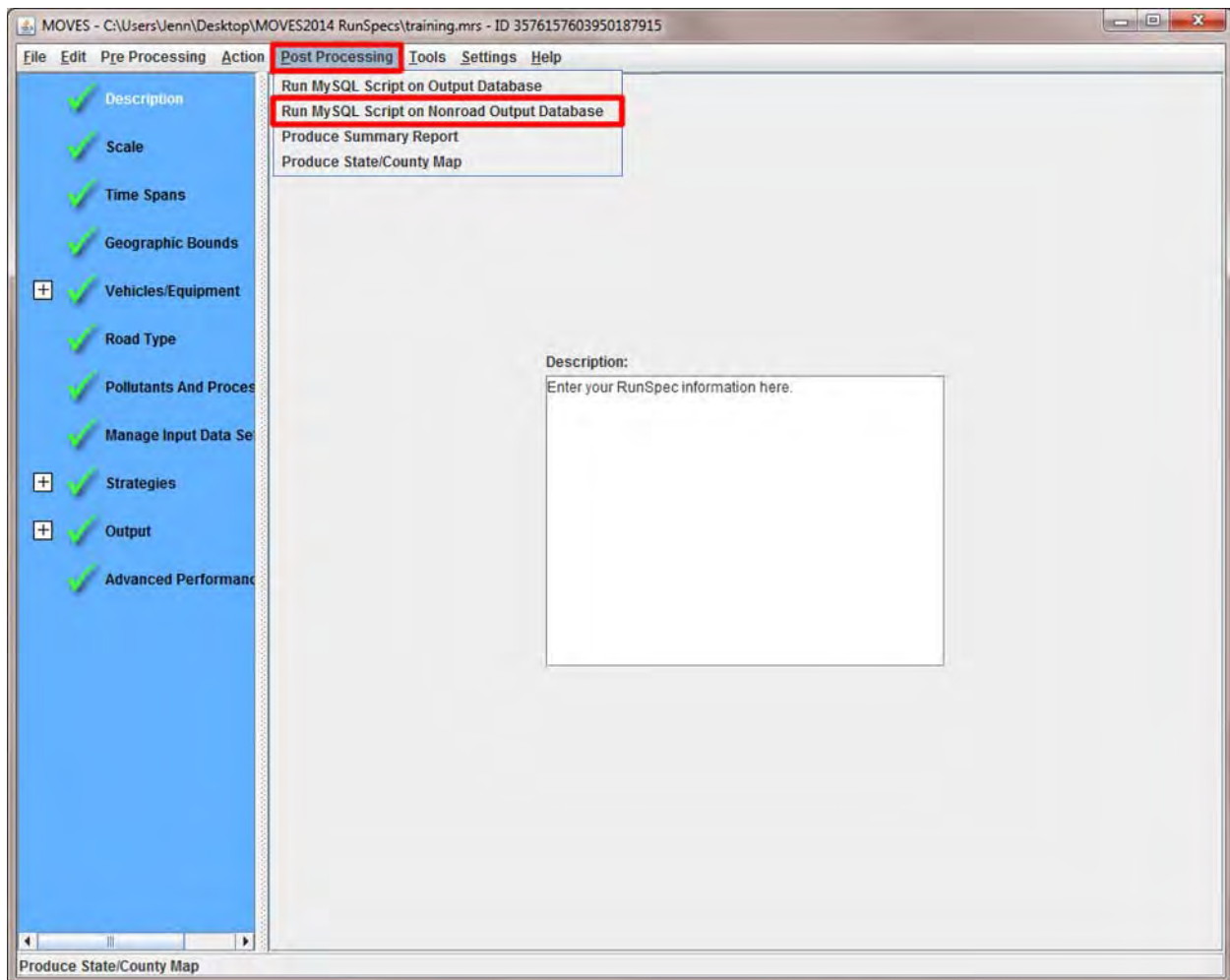

**Note:** Nonroad post-processing scripts may require you run MOVES in a particular way. Ensure you've read the script documentation prior to running MOVES.

2. Select the desired script from the **Select output processing script** drop-down.

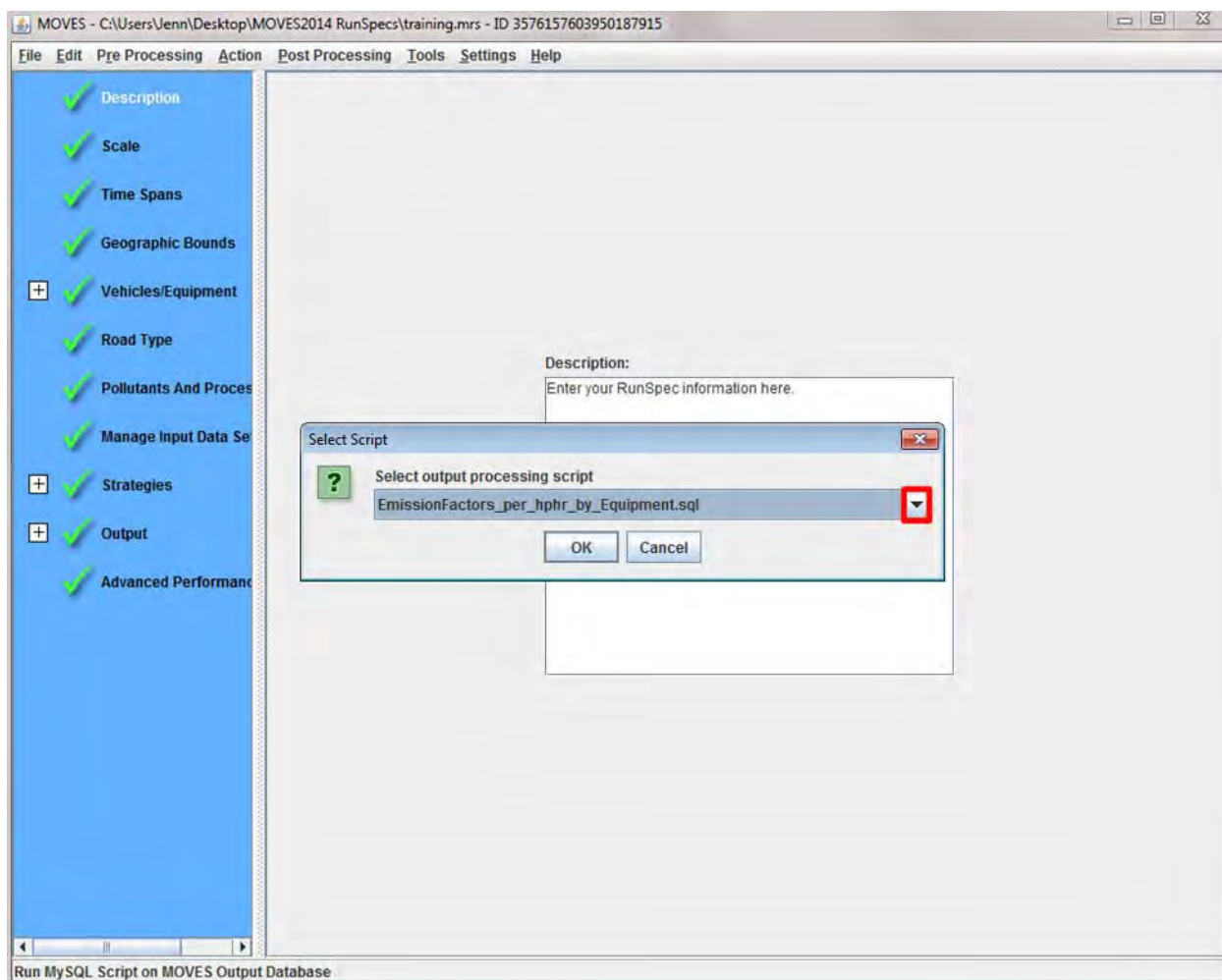

3. Read the script's documentation and confirm your selection by clicking **OK**.
4. Type a name for the post-processing script output in the **File name** field and click **Save**.

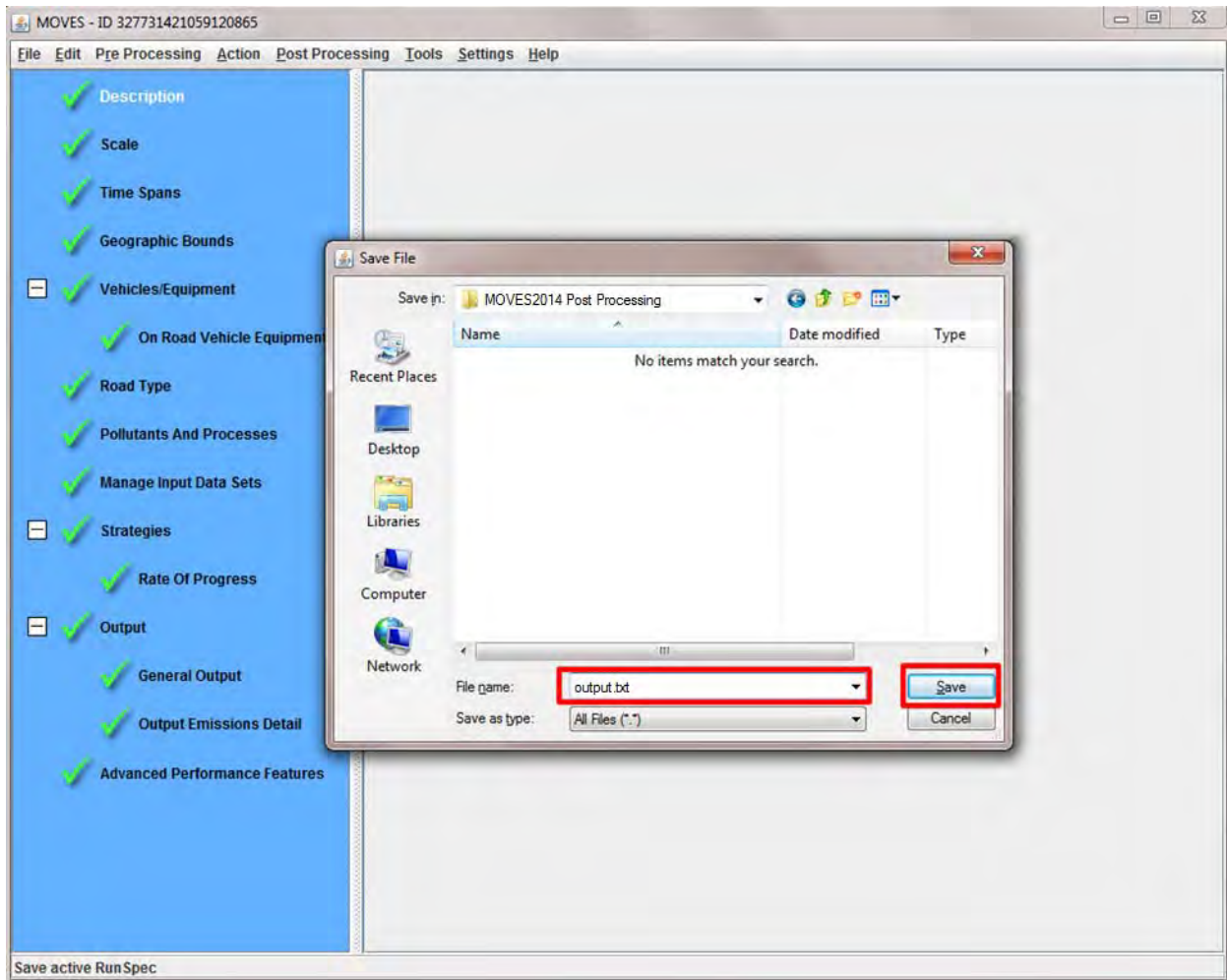

**Note:** Use the “.txt” file extension for a plaintext report, or use the “.xls” or “.xlsx” file extension for an Excel report. You must provide the extension at the end of your file name.

5. Depending on the size of the output database and the script selected, this process may take a long time to complete. However, MOVES will notify you when the script has finished and your output has been saved; click **OK**.

## Nonroad Post-Processing Scripts List

Script Title	Description
EmissionFactors_per_hphr_by_Equipment.sql	Generates emission factors for each selected pollutant per horsepower-hour by fuel type and equipment type
EmissionFactors_per_hphr_by_Equipment_and_Horsepower.sql	Generates emission factors for each selected pollutant per horsepower-hour by fuel type, equipment type, and horsepower bin
EmissionFactors_per_hphr_by_SCC.sql	Generates emission factors for each selected pollutant per horsepower-hour by SCC
EmissionFactors_per_OperatingHour_by_Equipment.sql	Generates emission factors for each selected pollutant per operating hour by fuel type and equipment type
EmissionFactors_per_OperatingHour_by_Equipment_and_Horsepower.sql	Generates emission factors for each selected pollutant per operating hour by fuel type, equipment type, and horsepower bin
EmissionFactors_per_OperatingHour_by_SCC.sql	Generates emission factors for each selected pollutant per operating hour by SCC
EmissionFactors_per_Vehicle_by_Equipment.sql	Generates emission factors for each selected pollutant per vehicle by fuel type and equipment type
EmissionFactors_per_Vehicle_by_Equipment_and_Horsepower.sql	Generates emission factors for each selected pollutant per vehicle by fuel type, equipment type, and horsepower bin
EmissionFactors_per_Vehicle_by_SCC.sql	Generates emission factors for each selected pollutant per vehicle by SCC
Inventory_by_County_and_Pollutant.sql	Generates an aggregate inventory of each selected pollutant
Inventory_by_County_FuelType_Pollutant.sql	Generates an aggregate inventory of each selected pollutant by fuel type
Inventory_by_Equipment_Horsepower_Pollutant.sql	Generates an aggregate inventory of each selected pollutant by equipment type and horsepower bin
Inventory_by_EquipmentType_Pollutant.sql	Generates an aggregate inventory of each selected pollutant by equipment type
Inventory_by_Sector_Horsepower_Pollutant.sql	Generates an aggregate inventory of each selected pollutant by sector and horsepower bin
Inventory_by_Sector_SCC_Pollutant.sql	Generates an aggregate inventory of each selected pollutant by sector and SCC
Population_by_Sector_and_SCC.sql	Generates population numbers by sector and SCC

## Working with Output Databases in MySQL

You can also use MySQL to manipulate the database output directly. Advice on using MySQL is readily available on the web. Advice specific to MOVES is available in materials such as the the Hands-On Training Course for MOVES2010b

<http://www.epa.gov/otaq/models/moves/documents/moves-2-day-course.zip>.

## Copying and Sending MySQL Databases

All input and output databases are stored as folders. These databases can be copied and zipped for email and review.

1. Navigate to your data folder. This location was determined during MOVES installation and may vary depending on your operating system. For example, **C:\Documents and Settings\All Users\Application Data\MySQL\MySQL Server 5.6\data**.

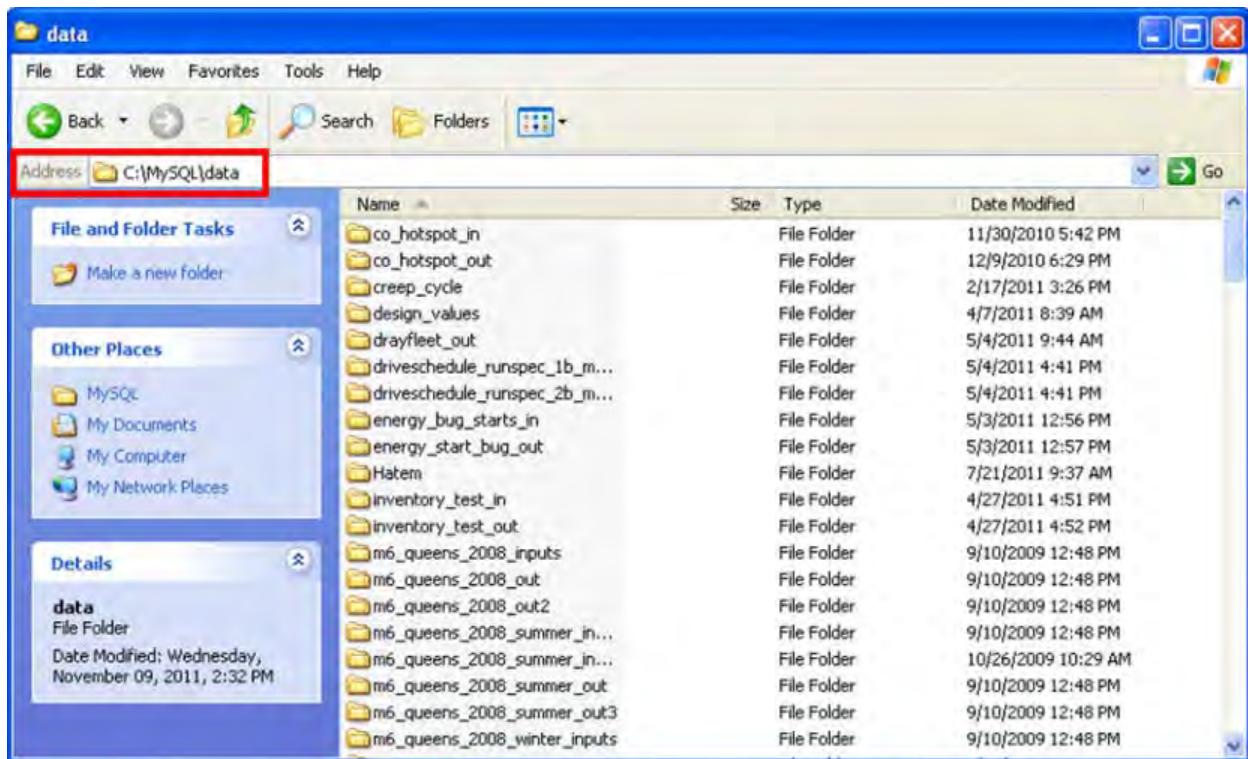

2. Click on the desired database folder; copy and zip if desired.

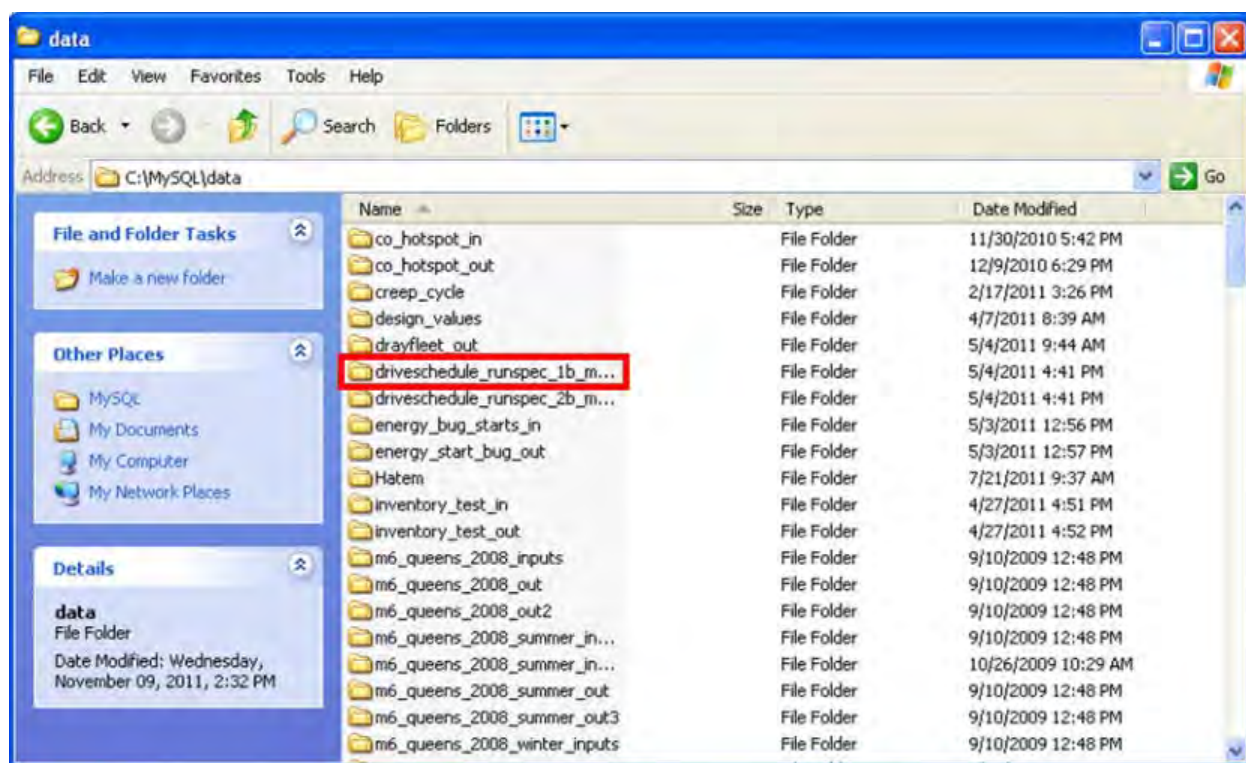

## Chapter 4

---

Using the MOVES Custom Domain Option

## Introduction

When preparing a run at the County or Project scale, users may choose to run a “custom domain”. When using custom domain, access to county default data is unavailable, but you have the ability to model multiple zones (for example, multiple counties, or areas that do not correspond to county boundaries) using the “zone” and “zoneroad” inputs to divide activity between areas of the domain.

Users should first consult Chapter 2 –Using MOVES at the County Scale. This example does not demonstrate all steps involved in creating a custom domain RunSpec.

## Inputs for a Custom Domain Run

1. Click **Geographic Bounds**; click the radio button next to **Custom Domain**.

MOVES - ID 561714722622136758

File Edit Pre Processing Action Post Processing Tools Settings Help

☒ Description  
☒ Scale  
☒ Time Spans  
☒ **Geographic Bounds**  
☒ Vehicles/Equipment  
☒ Road Type  
☒ Pollutants And Processes  
☒ Manage Input Data Set  
☒ Strategies  
☒ Output  
☒ Advanced Performance

Region:  
☐ Nation  
☐ State  
☐ County  
☒ **Custom Domain**

Generic County  
 State ID: 99  
 County ID: 1 1-999, labels the county within a state.  
 Description:  
 GPA Fraction: 0.0 Fraction of county within a fuel Geographic Phase-in Area  
 Bar. Pressure: inHg (avg. for low altitude is 28.9, avg. for high is 24.6)  
 Vapor Adjust: 0.0 Refueling Vapor Program Adjustment Fraction  
 Spill Adjust: 0.0 Refueling Spill Program Adjustment Fraction

Domain Input Database  
 The County domain scale requires a database of detailed data.  
 Server:  
 Database: Refresh Enter/Edit Data

Geographic Bounds Requirements  
 Please select a domain database.

Create new RunSpec

**Note:** Custom Domain is only available for County and Project Scale RunSpecs.

2. Type a number 1-999 in the **County ID** field. **County ID** is almost always 1.

**Note:** State ID is always 99 for custom domain; the **Description** field is optional, but recommended.

3. Enter the **GPA Fraction**, **Bar. Pressure**, **Vapor Adjust**, and **Spill Adjust**.

Region:	Generic County
<input type="radio"/> Nation	State ID: 99
<input type="radio"/> State	County ID: 1 1-999, labels the county within a state.
<input type="radio"/> County	Description:
<input type="radio"/> Zone & Link	GPA Fraction: 0.0 Fraction of county within a fuel Geographic Phase-in Area
<input checked="" type="radio"/> Custom Domain	Bar. Pressure: 25.7 inHg (avg. for low altitude is 28.9, avg. for high is 24.6)
	Vapor Adjust: 0.0 Refueling Vapor Program Adjustment Fraction
	Spill Adjust: 0.0 Refueling Spill Program Adjustment Fraction

Domain Input Database  
The County domain scale requires a database of detailed data.

Server:  Refresh

Database:  Enter/Edit Data

Geographic Bounds Requirements  
Please select a domain database.

**Note:** Numbers shown here are for training purposes only.

4. Select your database by clicking the **Database** drop-down menu. Or skip to step 5 to create a new input database.

MOVES - ID 561714722622136758

File Edit Pre Processing Action Post Processing Tools Settings Help

☒ Description  
☒ Scale  
☐ Time Spans  
☐ Geographic Bounds  
☐ Vehicles/Equipment  
☐ Road Type  
☐ Pollutants And Processes  
☒ Manage Input Data Set  
☐ Strategies  
☐ Output  
☒ Advanced Performance

Region:
   
☐ Nation
   
☐ State
   
☐ County
   
☒ Zone & Link
   
☒ Custom Domain

Generic County
   
 State ID: 99
   
 County ID: 1 1-999, labels the county within a state.
   
 Description:
   
 GPA Fraction: 0.0 Fraction of county within a fuel Geographic Phase-in Area
   
 Bar. Pressure: 25.7 inHg (avg. for low altitude is 28.9, avg. for high is 24.6)
   
 Vapor Adjust: 0.0 Refueling Vapor Program Adjustment Fraction
   
 Spill Adjust: 0.0 Refueling Spill Program Adjustment Fraction

Domain Input Database
   
 The County domain scale requires a database of detailed data.
   
 Server:
   
 Database:
   
 Refresh
   
 Enter/Edit Data

Geographic Bounds Requirements
   
 Please select a domain database.

Create new RunSpec

- Click the **Enter/Edit Data** button to open the County Data Manager (described in detail in Chapter 2). Use the tabs to enter appropriate data for your domain. Zone, zoneroad, zoneSCC, and meteorology are relevant for custom domains. They let you allocate VMT, starts, extended idle, hotelling, and parked (evap) activity across user-defined zones of the domain. Meteorological conditions can also vary across zones. On the other hand, age distribution, fuels, speed distribution, ramp fraction, I/M program, and road type distribution are uniform across all zones in the custom domain and should be entered in the same way as for a county.

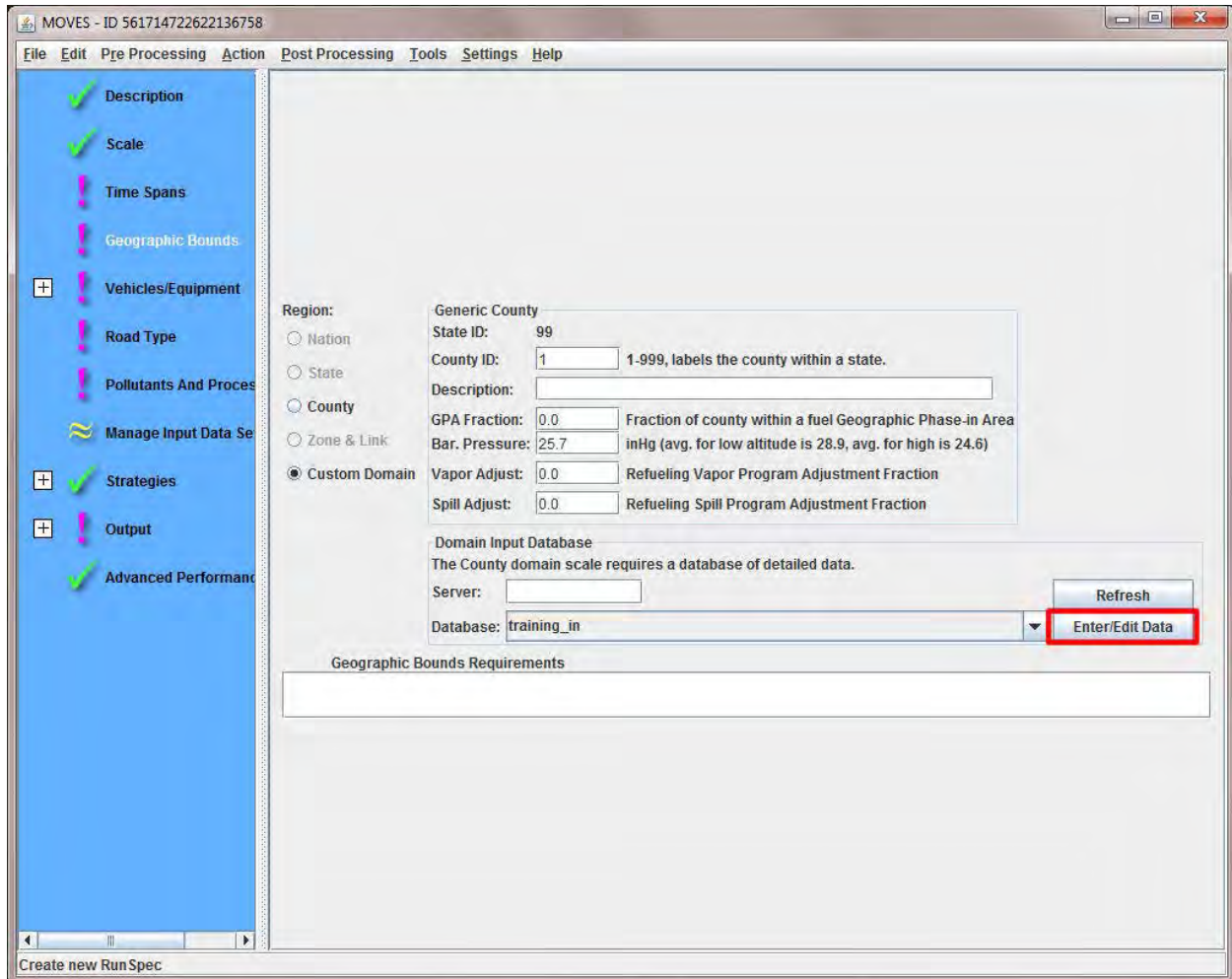

## Using Zone and Zoneroad Inputs

The zone and zoneroad tables are can be created using the Zone tab in the county data manager.

### Zone Input

Zone inputs are used to allocate off-network activity to each zone. Enter the allocation for starts (startAllocFactor) and parking (SHPAllocFactor). The allocations must sum to one for all zones in the domain.

	A	B	C	D	E	F
1	zoneID	countyID	startAllocFactor	SHPAllocFactor		
2	1	99001	0.1	0.5		
3	2	99001	0.9	0.5		
4						
5						
6						
7						

zone County

Ready

The above example shows a custom domain with two zones. Starts are mostly occurring in zone 2, while extended idle primarily occurs in zone 1. Vehicle hours parked are equally divided between zones 1 and 2.

### Zoneroad Input

Zoneroad inputs are used to vary on-road activity by road type and zone. You should enter source hours operating fraction (SHOAllocFactor). Some zones may have more activity than others. Also, some zones may have more highway/freeway hours than arterial hours. The factors must sum to one for each road type.

	A	B	C	D
1	zoneID	roadTypeID	SHOAllocFactor	
2	1	1	0.5	
3	1	2	0.25	
4	1	3	0.8	
5	1	4	0.25	
6	1	5	0.8	
7	2	1	0.5	
8	2	2	0.75	
9	2	3	0.2	
10	2	4	0.75	
11	2	5	0.2	
12				
13				

The above example shows two zones with different distributions of VMT. Freeway/highway restricted VMT is mostly in zone 2 while the majority of arterial/local unrestricted VMT occurs in zone 1.

## Meteorology

Temperature and humidity can vary by zone. Reference county inventory information for guidance on selecting meteorological data sources for MOVES.

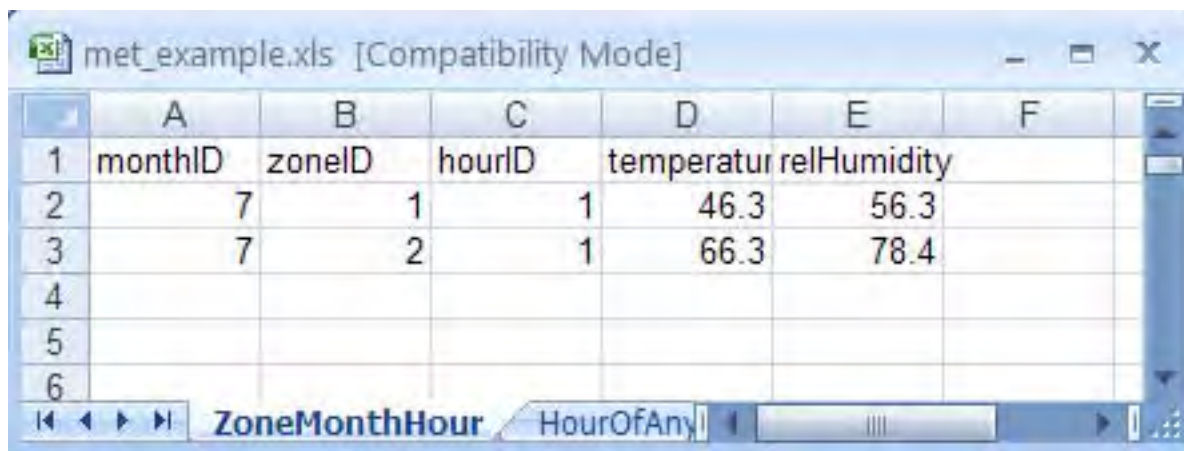

	A	B	C	D	E	F
1	monthID	zoneID	hourID	temperature	relHumidity	
2	7	1	1	46.3	56.3	
3	7	2	1	66.3	78.4	
4						
5						
6						

The above example shows two zones with different meteorology. Only one hour is shown, but typically a 24-hour profile would be entered for each month and zone being modeled.

## Chapter 5

---

Generate Emission Rates for County Scale Analyses

## Introduction

In this section, you will learn to use meteorology input to build a rates lookup table, create a RunSpec for a rates run, and develop inputs for a rates run. The goal of a rates run is to generate a lookup table of on-road emission rates which can be multiplied by activity to develop and inventory. A MOVES rates run provides five kinds of rates: rateperdistance, ratepervehicle, rateperprofile, rateperstart, and rateperhour. To calculate an emission inventory that contains emissions from all processes, you must sum the calculated inventory from different tables, being careful both to include all the emissions, and not to double count.

### Types of Emission Rates Associated with Each MOVES Process

ID	Emission Process	Type of Emission Rate
1	Running Exhaust	Distance
2	Start Exhaust	Vehicle <u>or</u> Start
9	Brakewear	Distance
10	Tirewear	Distance
11	Evap Permeation	Distance <u>and</u> Vehicle
12	Evap Fuel Vapor Venting	Profile
13	Evap Fuel Leaks	Distance <u>and</u> Vehicle
15	Crankcase Running Exhaust	Distance
16	Crankcase Start Exhaust	Vehicle <u>or</u> Start
17	Crankcase Extended Idle Exhaust	Vehicle
18	Refueling Displacement Vapor Loss	Distance <u>and</u> Vehicle
19	Refueling Spillage Loss	Distance <u>and</u> Vehicle
90	Extended Idle Exhaust	Vehicle <u>or</u> Hour
91	Auxiliary Power Exhaust	Vehicle <u>or</u> Hour

## Understanding the Five Types of MOVES Rates

### Rateperdistance

Rateperdistance is used for on-road running processes—that is, exhaust and most evaporative emissions that happen on “real” roadtypes, plus refueling associated with energy expended on the roads. The units are in grams per vehicle-mile. The output rateperdistance table reports a rate for each temperature and speed bin. The temperature range will depend on your defined meteorology input. MonthID depends upon the selection in the RunSpec. **Inventory estimates are calculated from ratesperdistance by multiplying the VMT at a given speed by the emission rate at that speed and ambient temperature.** Rates will always be reported for each speed bin 1-16 corresponding to 0 mph to 72.5+ mph.

The image below describes MOVES speed bins 1-16.

avgSpeedBinID	avgSpeedBinDesc
1	speed < 2.5mph
2	2.5mph <= speed < 7.5mph
3	7.5mph <= speed < 12.5mph
4	12.5mph <= speed < 17.5mph
5	17.5mph <= speed < 22.5mph
6	22.5mph <= speed < 27.5mph
7	27.5mph <= speed < 32.5mph
8	32.5mph <= speed < 37.5mph
9	37.5mph <= speed < 42.5mph
10	42.5mph <= speed < 47.5mph
11	47.5mph <= speed < 52.5mph
12	52.5mph <= speed < 57.5mph
13	57.5mph <= speed < 62.5mph
14	62.5mph <= speed < 67.5mph
15	67.5mph <= speed < 72.5mph
16	72.5mph <= speed

To develop rates, use temperature ranges in even intervals to produce a lookup table. For example, Hour 1 – 50 degrees, Hour 2 – 51 degrees, Hour 3 – 52 degrees, etc. A rate will be produced for each temperature; the hourID does not impact the results. Similarly, monthID is meaningless (assuming appropriate fuels are imported). Additional monthIDs can be defined to expand the temperature range (e.g., two months would allow 48 temperature intervals). Using this approach, you can develop a lookup table of running emission rates that covers all possible temperatures that occur in the modeling domain.

### Ratepervehicle

Ratepervehicle is used for exhaust and most evaporative emissions that occur Off-Network (roadtype=1), such as starts, extended-idle, and Auxiliary Power Unit (APU) processes. The units are in grams per vehicle. The output ratepervehicle table reports a rate for each temperature and hour. For start, extended idle, and APU rates, the temperature and hour of day impact the calculated emission rate. You define the temperature profile through the meteorology input. **Inventory estimates are calculated by multiplying the rate by the total vehicle population, not the number of starts or hotelling-hours.**

To develop rates, input a realistic diurnal profile since both temperature and hour of day impact the emission rate. For example, Hour 1 – 50.1 degrees, Hour 2 – 51.6 degrees, Hour 3 – 54.4 degrees, etc. A rate will be produced for each temperature/hourID. The monthID is meaningless (assuming appropriate fuels are imported). Additional monthIDs can be defined to allow multiple diurnal profiles (e.g., two months would allow two diurnal profiles).

### Rateperprofile

Rateperprofile is used for evaporative vapor venting. The units are in grams per vehicle. The output rateperprofile table reports a rate for each temperature and hour. For vapor venting rates, the emission rate for a given temperature and hour of the day is affected by the temperature in previous hours. You define the temperature profile through the

meteorology input. **Inventory estimates are calculated by multiplying the rate by the total vehicle population, not the number of parked hours.**

The image below indicates example temperature profiles. In this example, even though the temperatures at hour 15 are identical for Profile 2 and Profile 3, the evaporative emissions rates for that hour will be different because of temperature differences in previous hours.

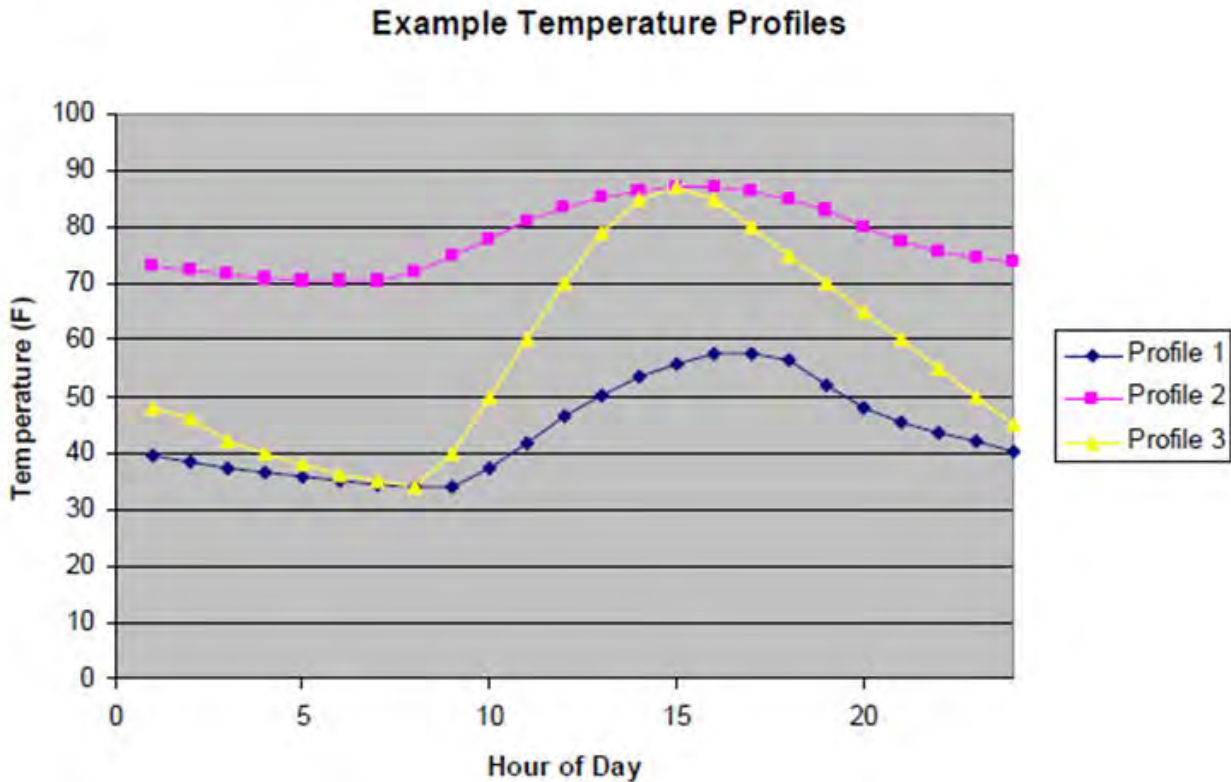

To develop rates, input a realistic diurnal profile since the temperature and previous hour's temperature impact the emission rate. For example, Hour 1 – 50.1 degrees, Hour 2 – 51.6 degrees, Hour 3 – 54.4 degrees, etc. A rate will be produced for each temperature/hourID. MonthID is meaningless (assuming appropriate fuels are imported). Additional monthIDs can be defined to allow multiple diurnal profiles (e.g., two months would allow two diurnal profiles).

#### Rateperhour

Rateperhour is an alternate rate to use for the Extended Idle and APU process when good data is available on this activity. The units are in grams per APU operating hour. **Inventory results are calculated by multiplying the APU rate by the hours of APU operation, and the Extended Idle by the hours of extended idle hours.**

#### Rateperstart

Rateperstart is an alternate rate to use for the start exhaust processes when good data is available on vehicle starts. The units are in grams per vehicle start. **Inventory results are calculated by multiplying the rate by the number of starts.**

## Creating a RunSpec for a Rates Run

1. Click **Description** and enter your RunSpec information (up to 5,000 characters of text, but no quote, ampersand or backslash characters allowed).

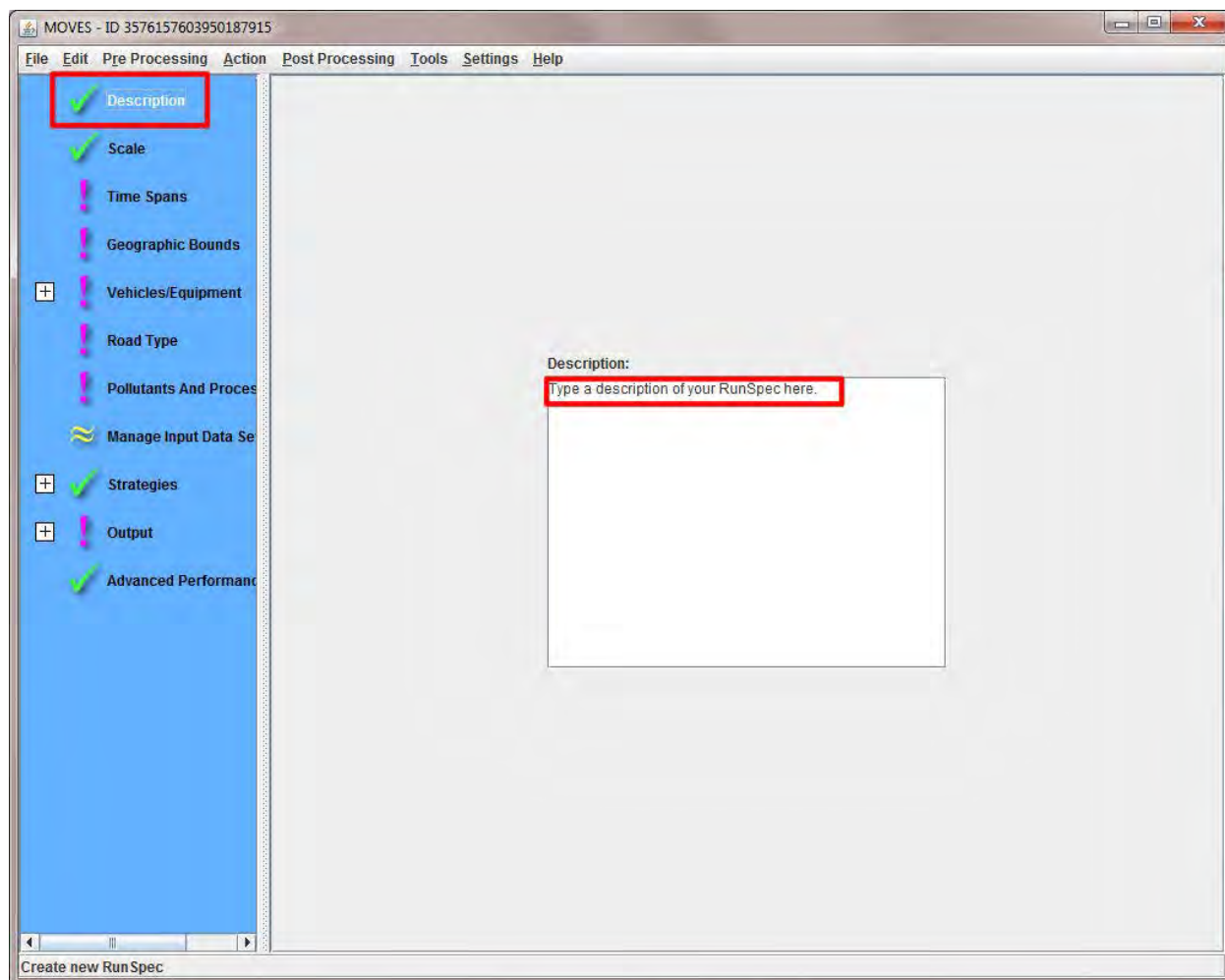

2. Select **Scale**; click the **County** radio button.

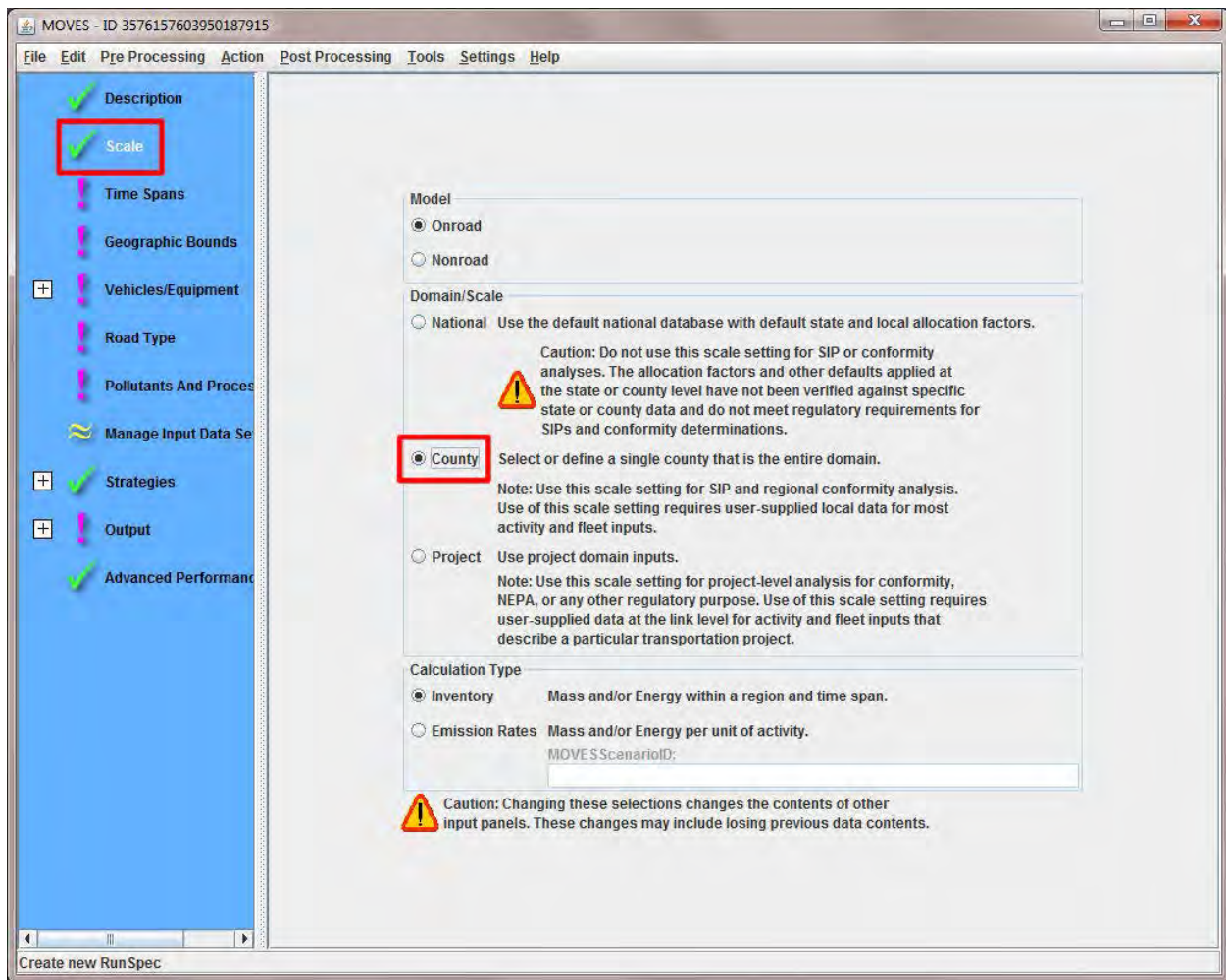

3. Click the **Emission Rates** radio button; type in your **MOVESScenarioID**.

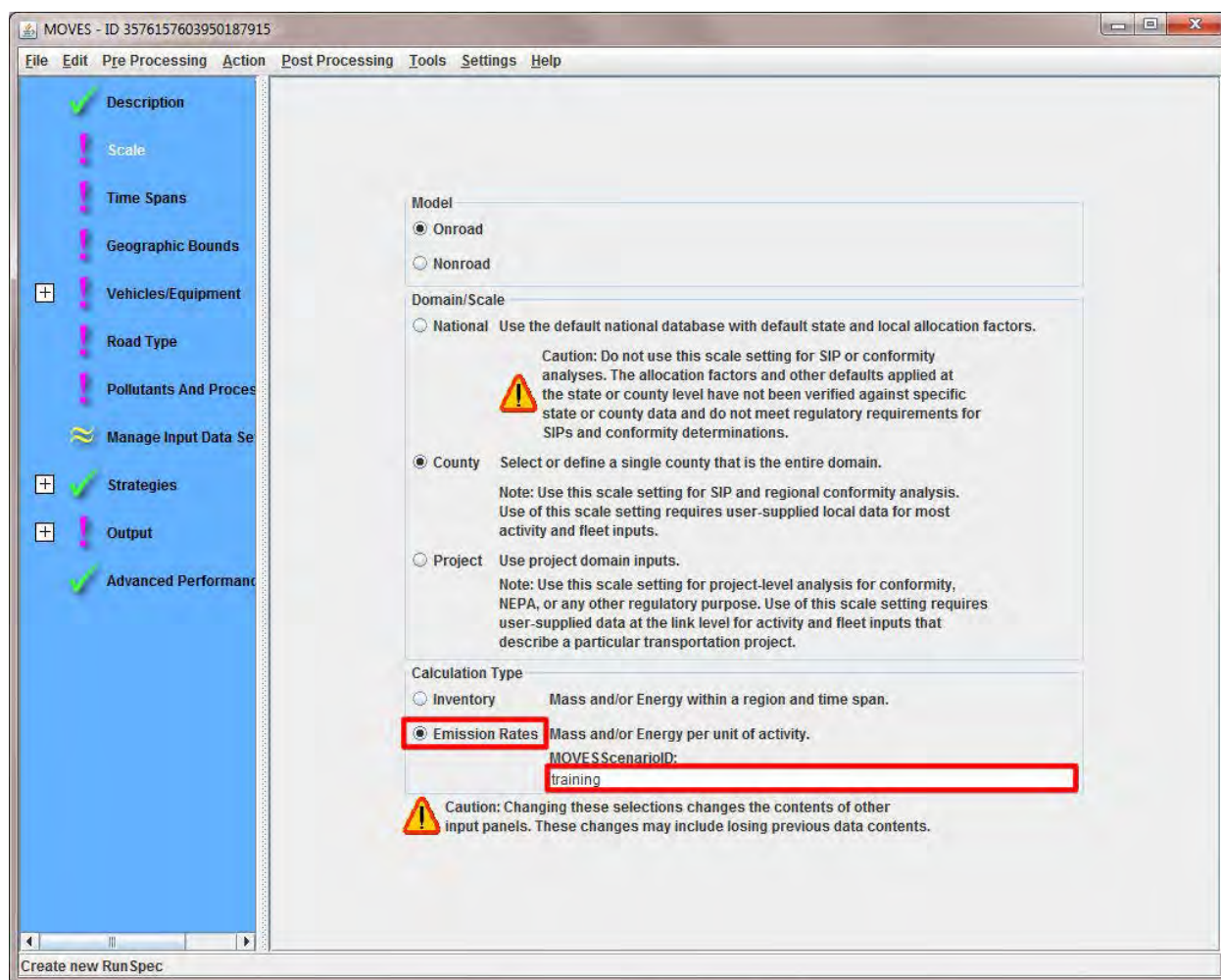

**Note:** MOVESScenarioID is required for a rates run, but is only used if MOVES output is post-processed with a specific application.

4. Click **Time Spans**; select a year from the **Select Year** drop-down; click **Add**.

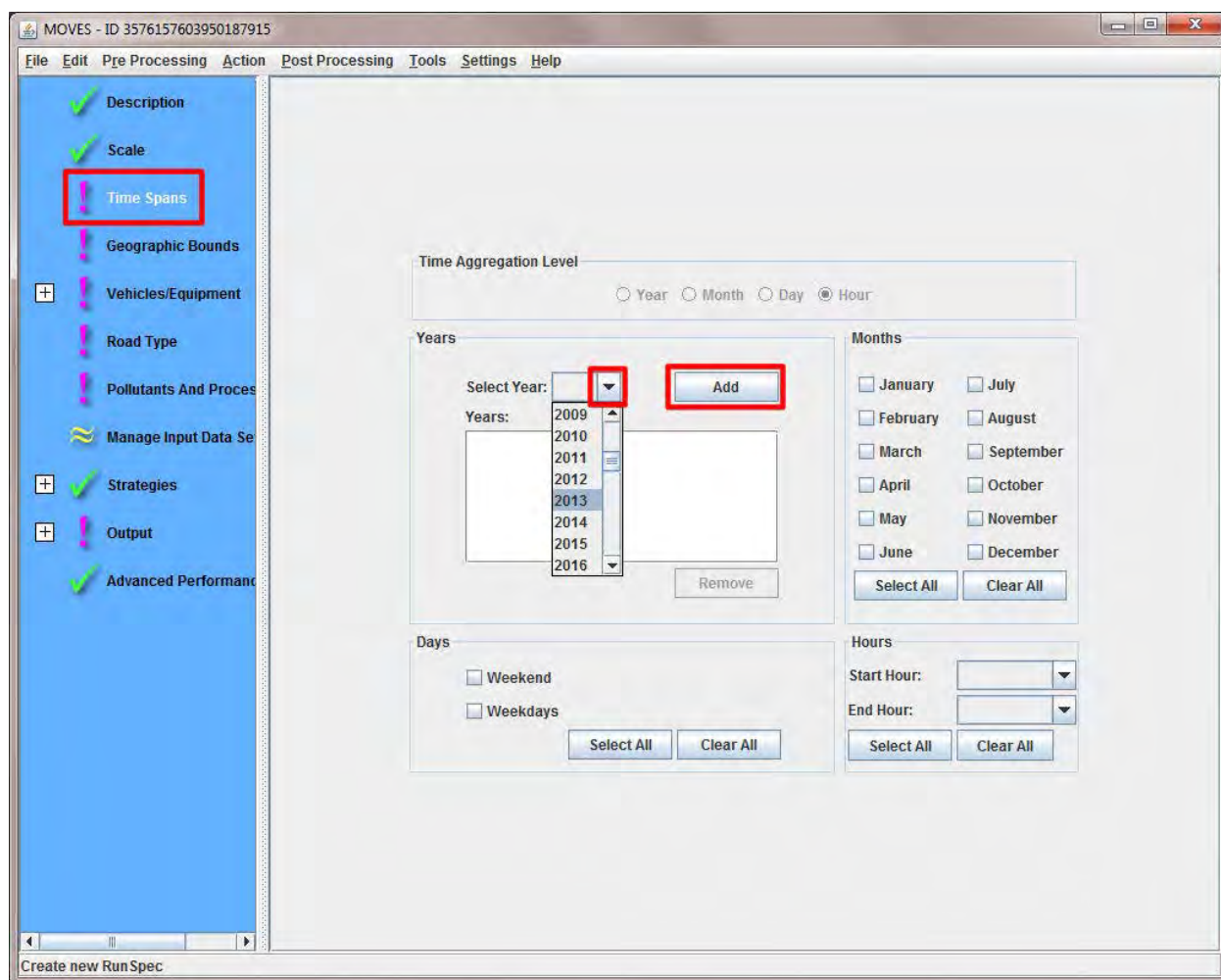

5. Click one or more checkboxes in the **Months** box.

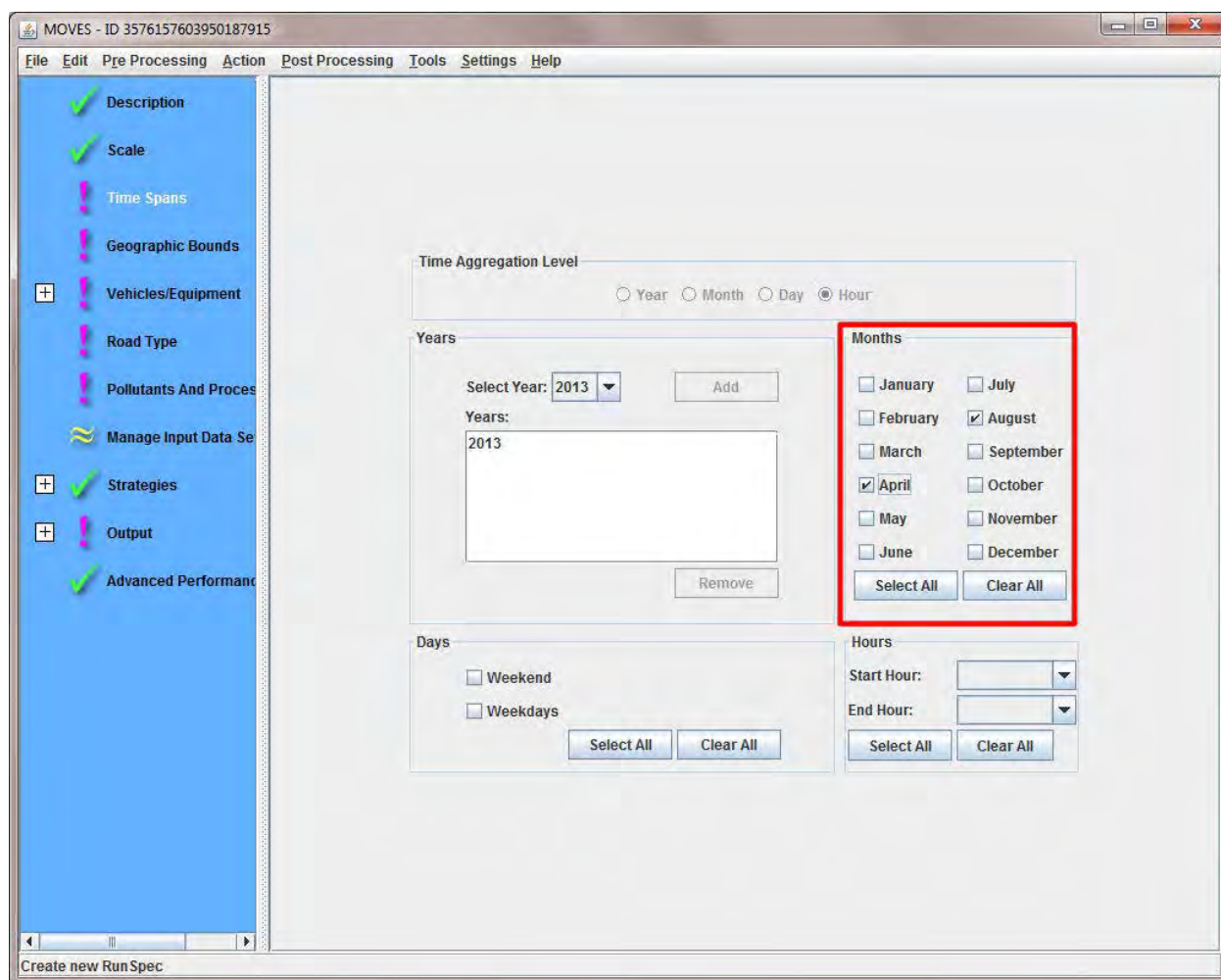

**Note:** or rates runs, month is used to indicate different fuel and/or meteorological conditions as determined by your inputs. Click **Select All** to select all 12 months. Click **Clear All** to remove all selections.

6. Select one or more day types in the **Days** box.

- Time Aggregation Level:** Radio buttons for Year, Month, Day, and Hour. The 'Hour' option is selected.
- Years:** A 'Select Year' dropdown set to 2013, an 'Add' button, a list box containing '2013', and a 'Remove' button.
- Months:** Checkboxes for each month (January through December). 'August' and 'April' are checked. 'Select All' and 'Clear All' buttons are at the bottom.
- Days:** Checkboxes for 'Weekend' and 'Weekdays'. 'Weekdays' is checked and highlighted with a red box. 'Select All' and 'Clear All' buttons are at the bottom.
- Hours:** 'Start Hour' and 'End Hour' dropdown menus, both set to a default value. 'Select All' and 'Clear All' buttons are at the bottom.

At the bottom of the window, there is a button labeled 'Create new RunSpec'.

Note: You can also click Select All to select all options. Click Clear All to remove all selections. Start/evap rates will vary by day type. An annual inventory should use rates for weekend and weekdays. Daily inventory may use only weekdays.

7. Select all the hours in the **Hours** box using the dropdown menu.

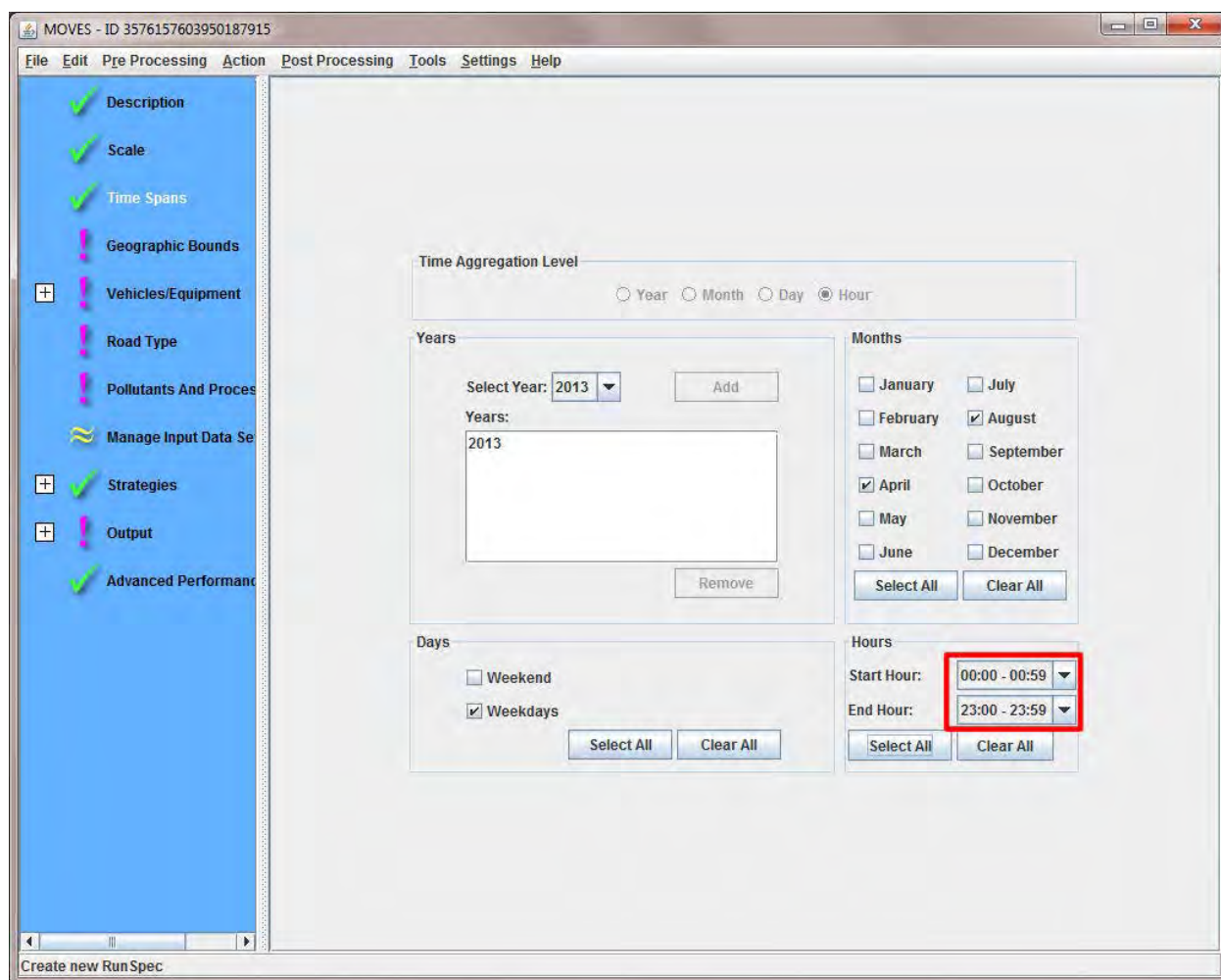

**Note:** You can also click **Select All** to select all the hours. Click **Clear All** to remove all selections.

8. Click **Geographic Bounds**; verify the radio button is selected next to **Zone & Link**.

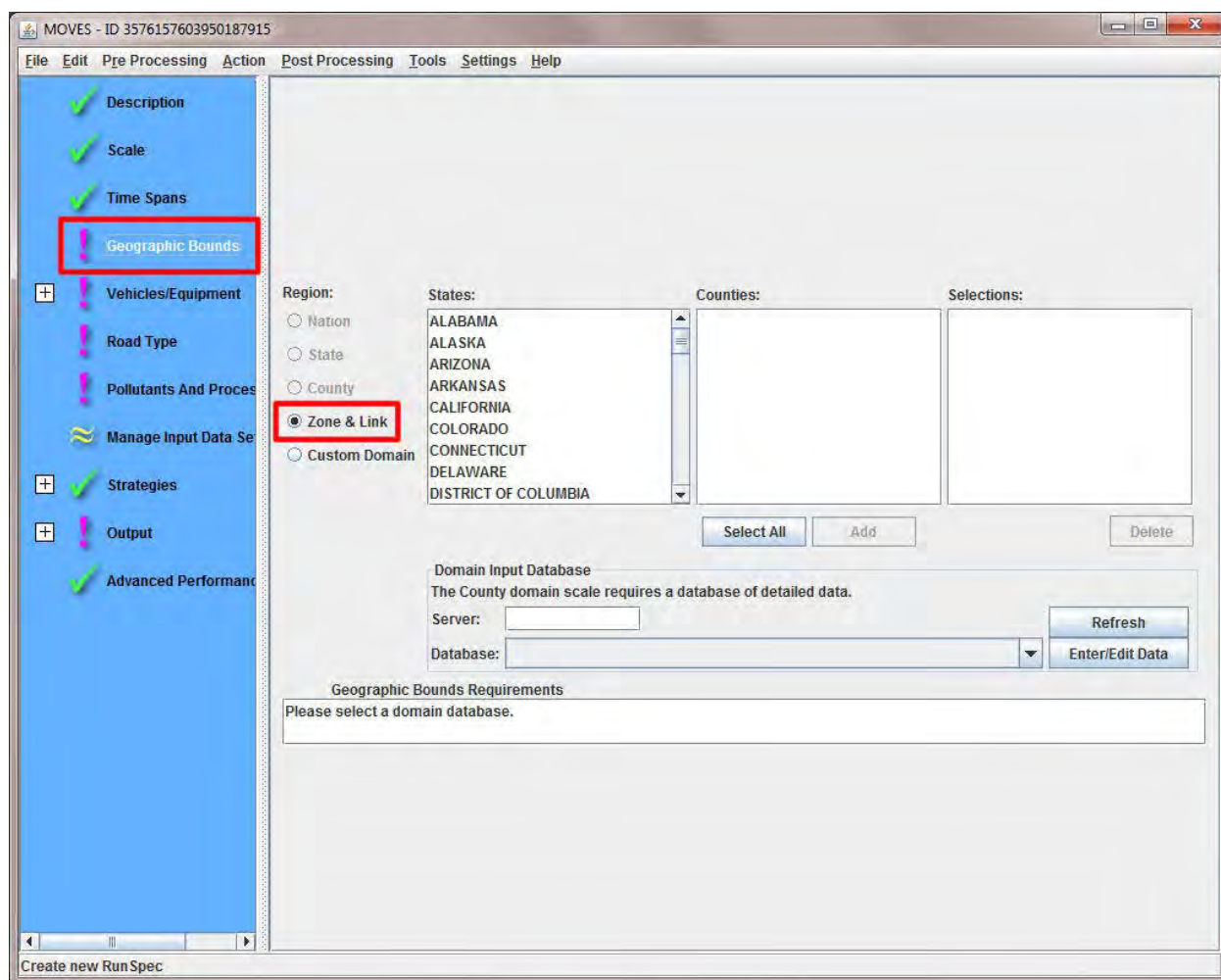

**Note:** Select the radio button next to **Custom Domain** if applicable. Custom domain can add additional flexibility using the zone input. It is possible to model many temperature ranges and diurnal profiles with separate zoneIDs.

9. Click on a state in the **States** box.

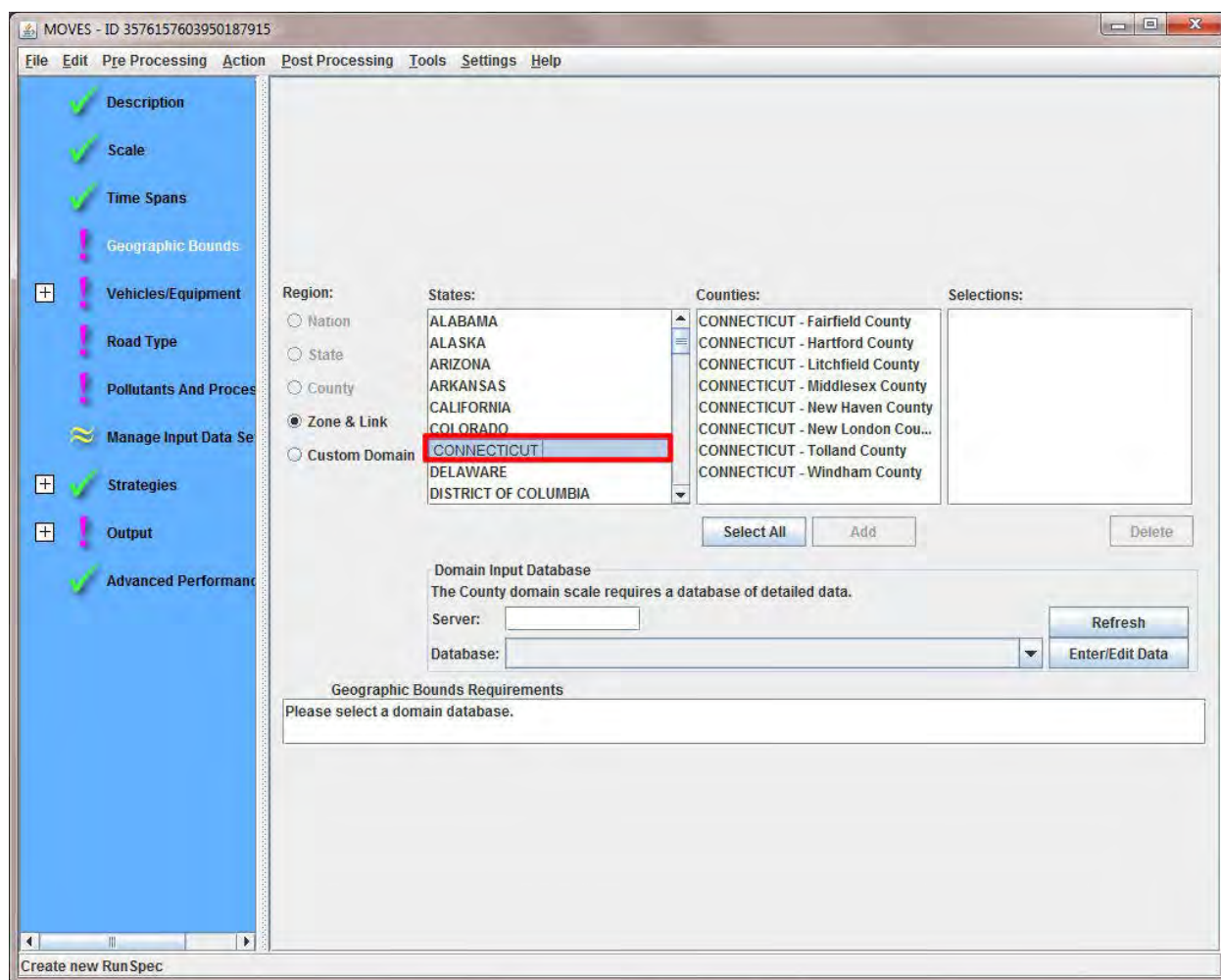

**Note:** Only one State can be selected for County scale RunSpecs.

10. Click a county in the **Counties** box; click **Add**.

- Left Panel (Navigation):** A blue sidebar with a tree view containing the following items:
  - Description (checked)
  - Scale (checked)
  - Time Spans (checked)
  - Geographic Bounds (warning icon)
  - Vehicles/Equipment (plus icon)
  - Road Type (warning icon)
  - Pollutants And Processes (warning icon)
  - Manage Input Data Sets (wavy line icon)
  - Strategies (minus icon)
  - Rate Of Progress (checked)
  - Output (minus icon)
  - General Output (warning icon)
  - Output Emissions Detail (warning icon)
  - Advanced Performance Features (checked)
- Main Panel (Configuration):**
  - Region:** Radio buttons for Nation, State, **County** (selected), Zone & Link, and Custom Domain.
  - States:** A list box showing states including ALABAMA, ALASKA, ARIZONA, ARKANSAS, CALIFORNIA, COLORADO, CONNECTICUT (highlighted), DELAWARE, and DISTRICT OF COLUMBIA.
  - Counties:** A list box showing counties for CONNECTICUT, including CONNECTICUT - Fairfield County (highlighted with a red box), CONNECTICUT - Hartford County, CONNECTICUT - Litchfield County, CONNECTICUT - Middlesex County, CONNECTICUT - New Haven County, CONNECTICUT - New London County, CONNECTICUT - Tolland County, and CONNECTICUT - Windham County.
  - Selections:** An empty list box.
  - Buttons:** Select All, **Add** (highlighted with a red box), and Delete.
  - Domain Input Database:** A section with the text "The County domain scale requires a database of detailed data." It includes fields for Server and Database, and buttons for Refresh and Enter/Edit Data.
  - Geographic Bounds Requirements:** A section with the text "Please select a state and county." and "Please select a domain database."

At the bottom left of the window, there is a link: [Create new RunSpec](#).

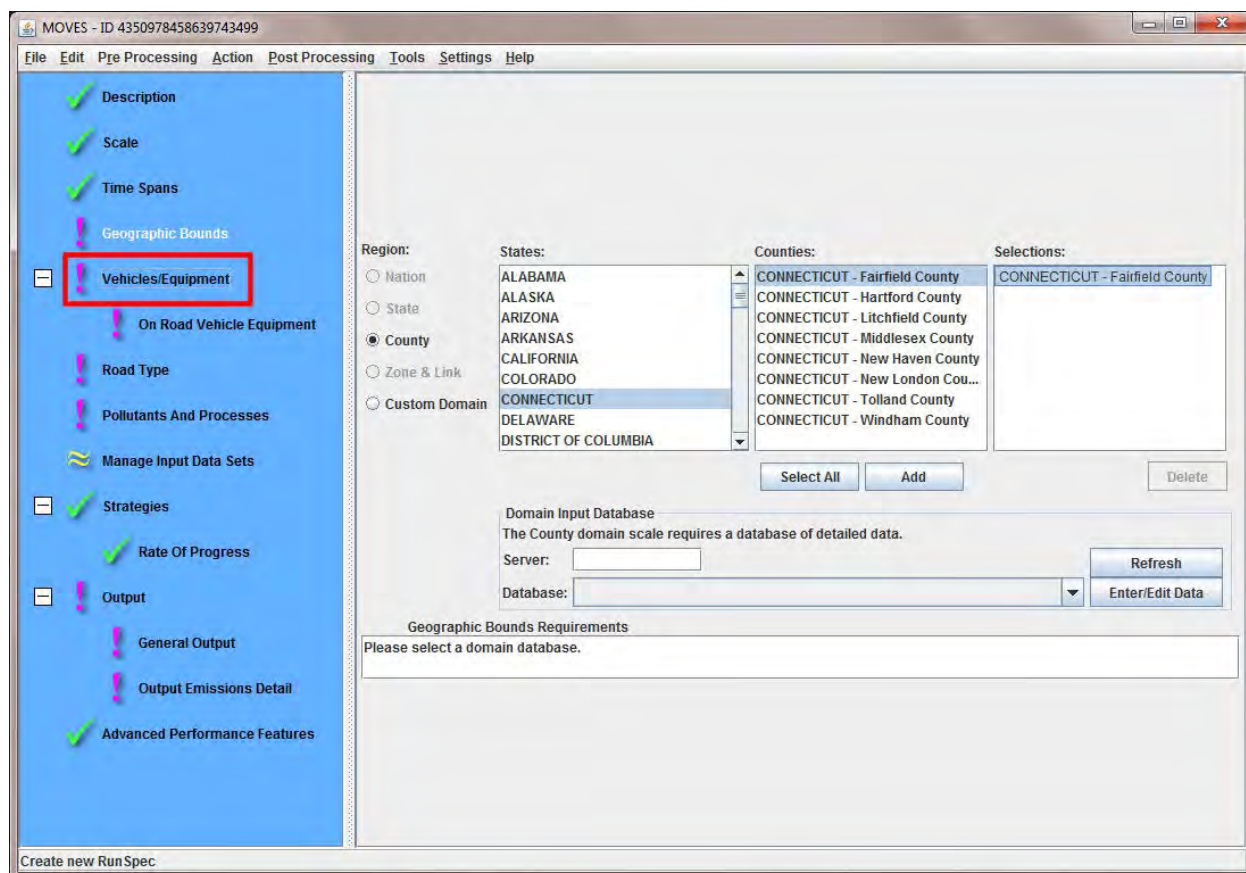
11. Click **Vehicles/Equipment**.

12. Click **On Road Vehicle Equipment**; select all vehicle/fuel types present in the modeling domain in the **Fuels** box.

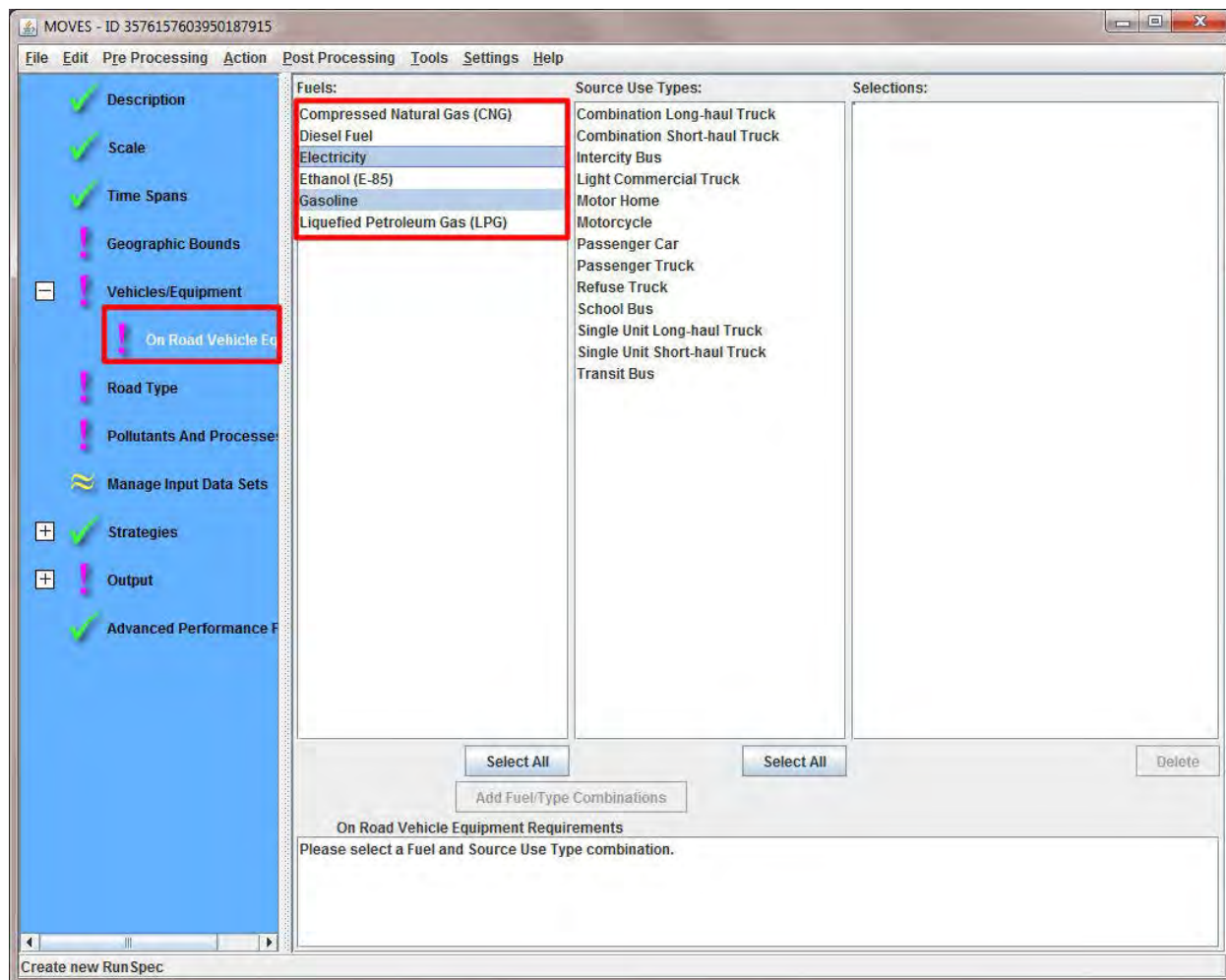

**Note:** To select multiple fuels, hold the <ctrl> button and click each desired fuel type. Click the **Select All** button to select all fuel types.

13. Select the desired source use types in the **Source Use Types** box; click **Add Fuel/Type Combinations**.

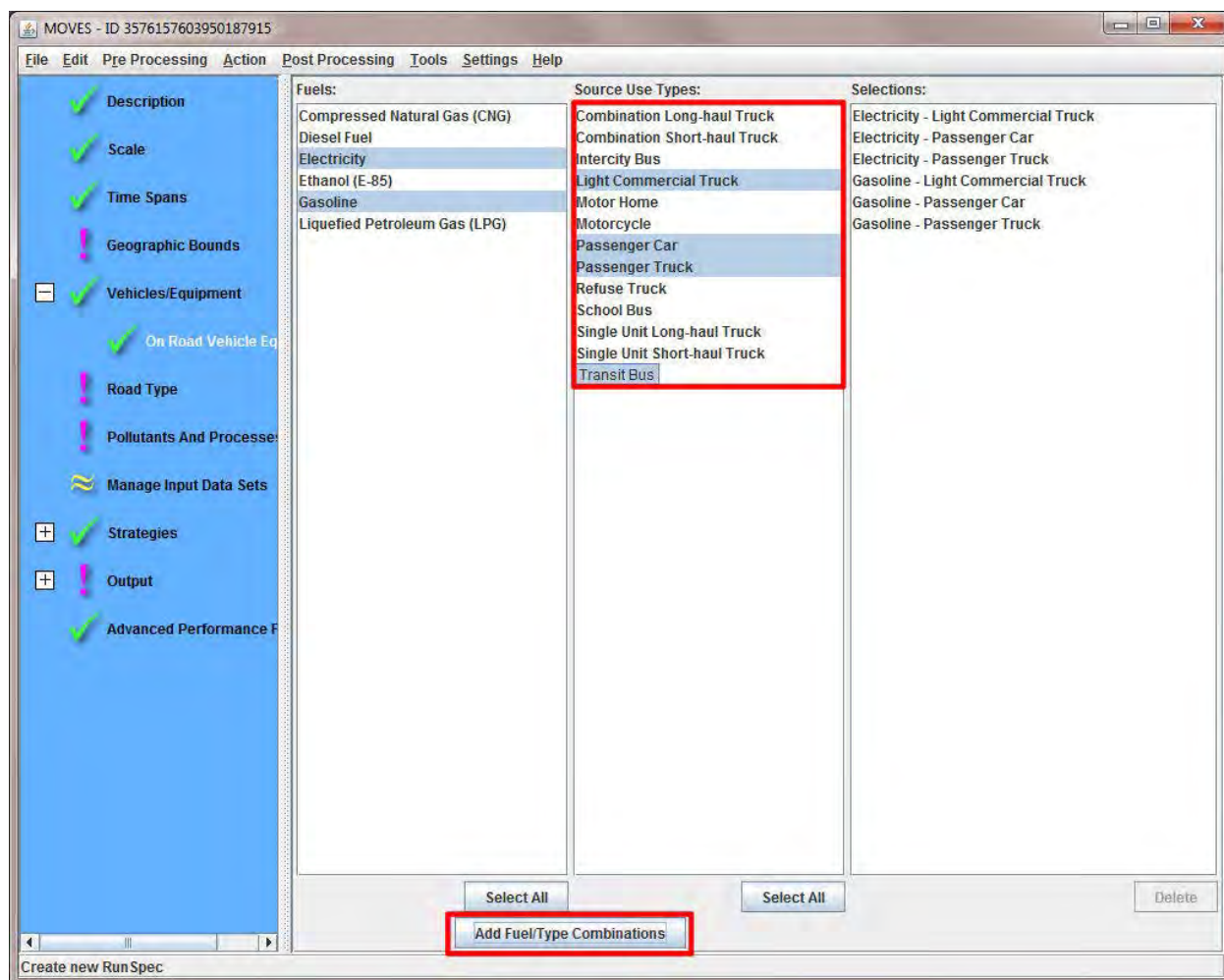

**Note:** To select multiple source use types, hold the <ctrl> button and click each desired source use type. Click the **Select All** button to select all source use types.

14. Click **Road Type**.

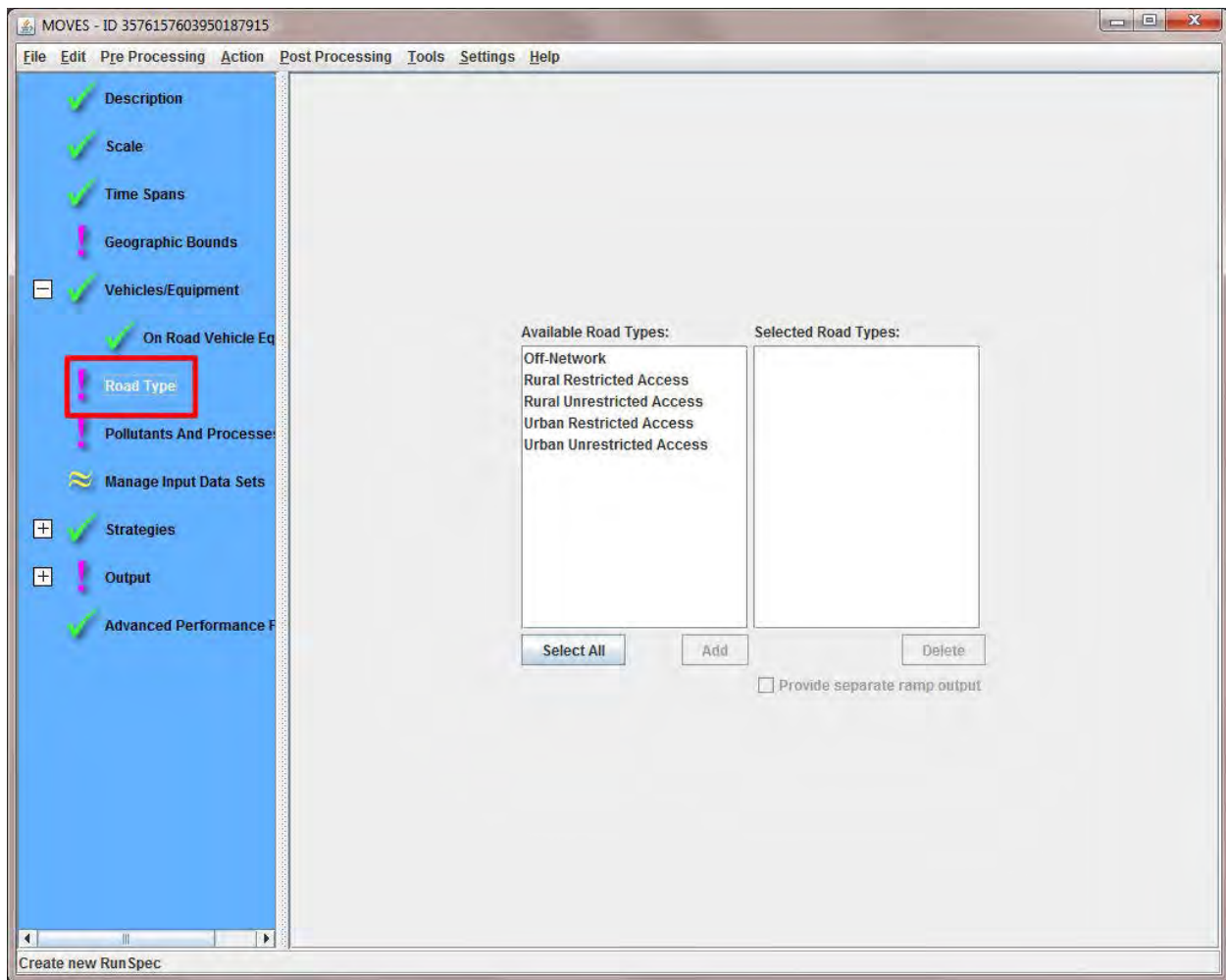

15. Select all road types present in the modeling domain in the **Available Road Types** box; click **Add**.

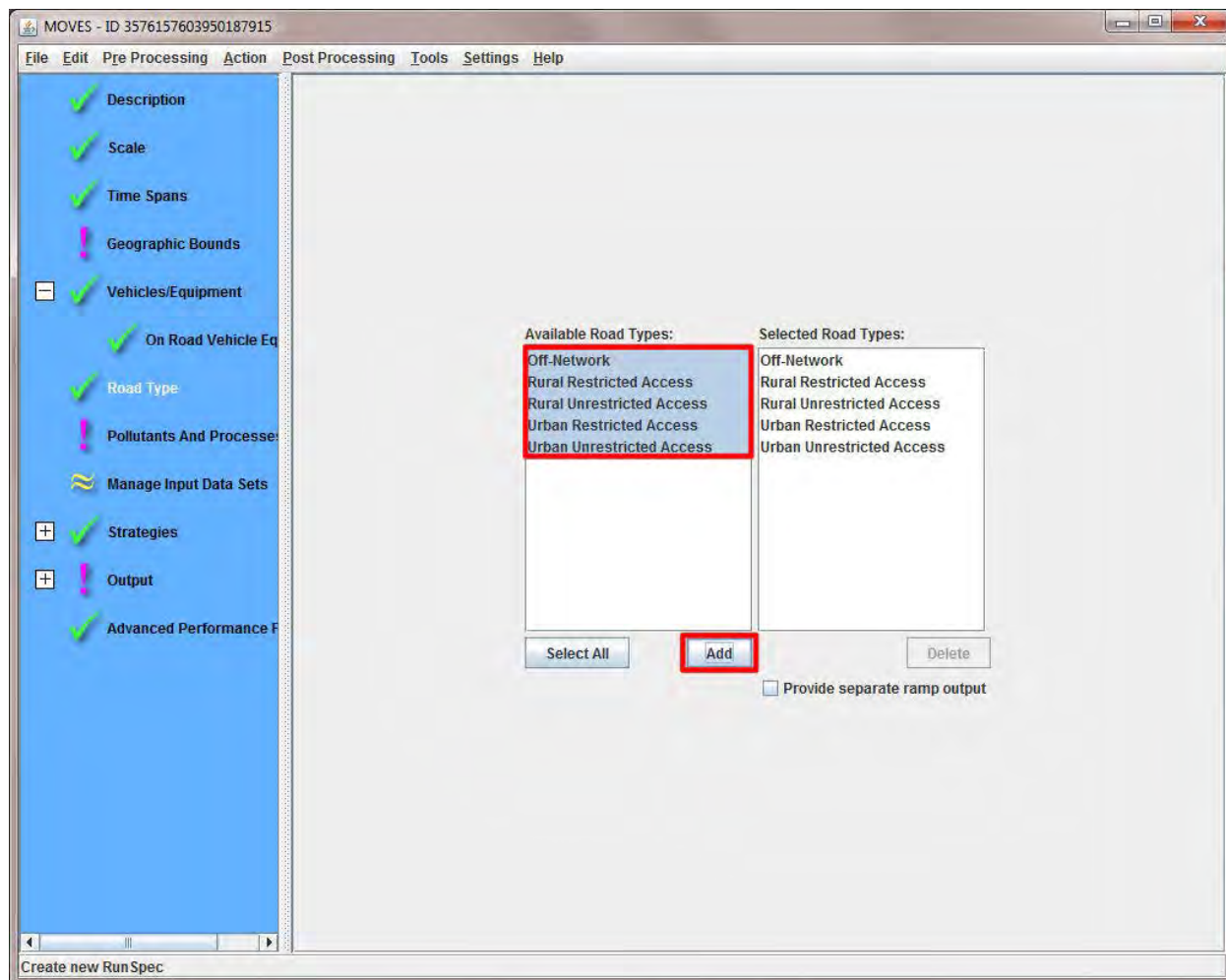

**Note:** To select multiple road types, hold the <ctrl> button and click each desired road type. Click the **Select All** button to select all road types.

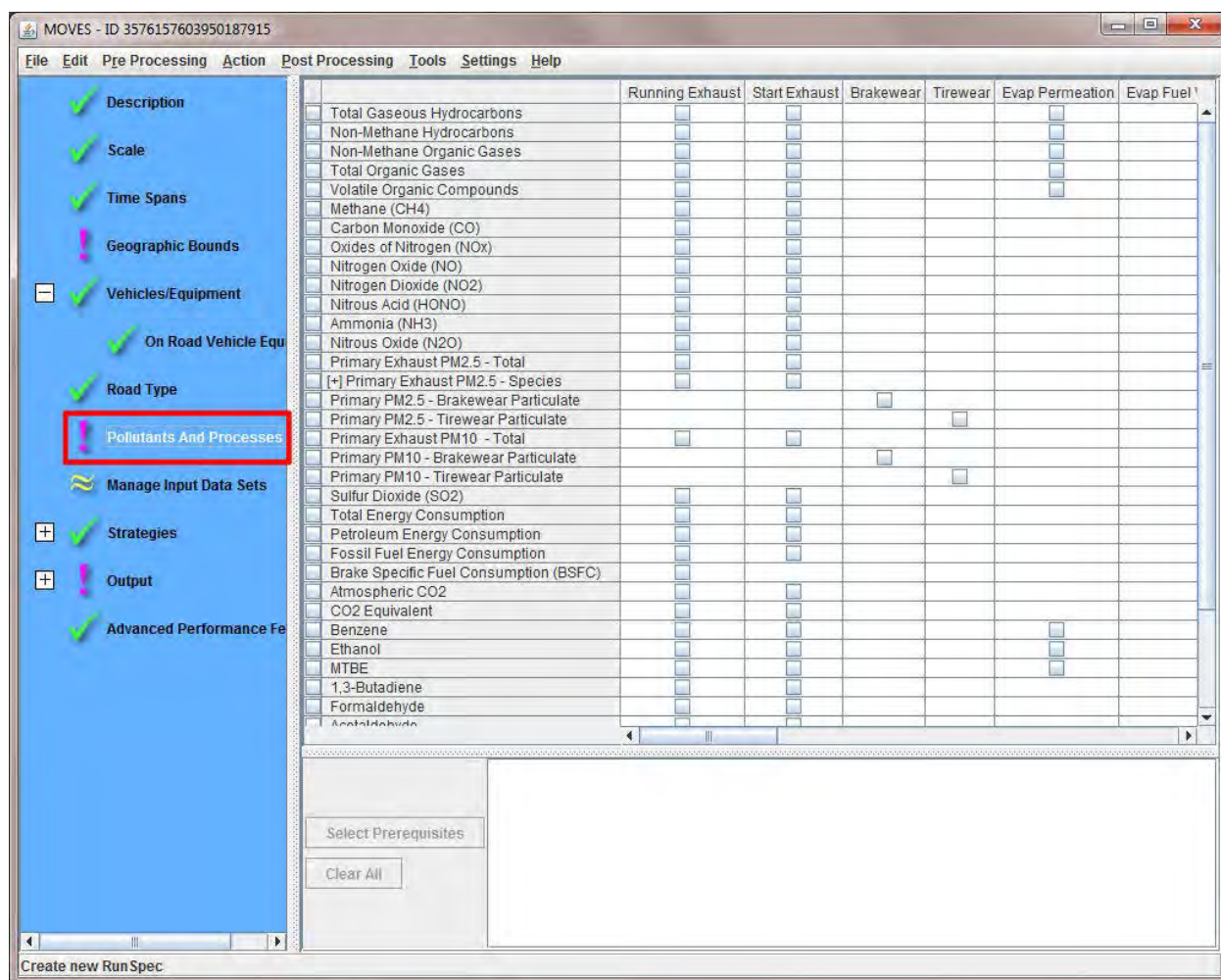

16. Click **Pollutants and Processes**.

17. Select all pollutants of interest by clicking the desired boxes.

MOVES - ID 3576157603950187915

File Edit Pre Processing Action Post Processing Tools Settings Help

☒ Description  
☒ Scale  
☒ Time Spans  
☒ Geographic Bounds  
☐ Vehicles/Equipment  
☒ On Road Vehicle Equ  
☒ Road Type  
☒ Pollutants And Processes  
☒ Manage Input Data Sets  
☒ Strategies  
☒ Output  
☒ Advanced Performance Fe

	Running Exhaust	Start Exhaust	Brakewear	Tirewear	Evap Permeation	Evap Fuel <sup>1</sup>
<input checked="" type="checkbox"/> Total Gaseous Hydrocarbons	<input checked="" type="checkbox"/>	<input checked="" type="checkbox"/>			<input checked="" type="checkbox"/>	
<input type="checkbox"/> Non-Methane Hydrocarbons	<input type="checkbox"/>	<input type="checkbox"/>			<input type="checkbox"/>	
<input type="checkbox"/> Non-Methane Organic Gases	<input type="checkbox"/>	<input type="checkbox"/>			<input type="checkbox"/>	
<input type="checkbox"/> Total Organic Gases	<input type="checkbox"/>	<input type="checkbox"/>			<input type="checkbox"/>	
<input type="checkbox"/> Volatile Organic Compounds	<input type="checkbox"/>	<input type="checkbox"/>			<input type="checkbox"/>	
<input type="checkbox"/> Methane (CH <sub>4</sub> )	<input type="checkbox"/>	<input type="checkbox"/>				
<input checked="" type="checkbox"/> Carbon Monoxide (CO)	<input checked="" type="checkbox"/>	<input checked="" type="checkbox"/>				
<input type="checkbox"/> Oxides of Nitrogen (NO <sub>x</sub> )	<input type="checkbox"/>	<input type="checkbox"/>				
<input type="checkbox"/> Nitrogen Oxide (NO)	<input type="checkbox"/>	<input type="checkbox"/>				
<input type="checkbox"/> Nitrogen Dioxide (NO <sub>2</sub> )	<input type="checkbox"/>	<input type="checkbox"/>				
<input type="checkbox"/> Nitrous Acid (HONO)	<input type="checkbox"/>	<input type="checkbox"/>				
<input type="checkbox"/> Ammonia (NH <sub>3</sub> )	<input type="checkbox"/>	<input type="checkbox"/>				
<input type="checkbox"/> Nitrous Oxide (N <sub>2</sub> O)	<input type="checkbox"/>	<input type="checkbox"/>				
<input type="checkbox"/> Primary Exhaust PM <sub>2.5</sub> - Total	<input type="checkbox"/>	<input type="checkbox"/>				
<input type="checkbox"/> +J Primary Exhaust PM <sub>2.5</sub> - Species	<input type="checkbox"/>	<input type="checkbox"/>				
<input type="checkbox"/> Primary PM <sub>2.5</sub> - Brakewear Particulate			<input type="checkbox"/>			
<input type="checkbox"/> Primary PM <sub>2.5</sub> - Tirewear Particulate				<input type="checkbox"/>		
<input type="checkbox"/> Primary Exhaust PM <sub>10</sub> - Total	<input type="checkbox"/>	<input type="checkbox"/>				
<input type="checkbox"/> Primary PM <sub>10</sub> - Brakewear Particulate			<input type="checkbox"/>			
<input type="checkbox"/> Primary PM <sub>10</sub> - Tirewear Particulate				<input type="checkbox"/>		
<input type="checkbox"/> Sulfur Dioxide (SO <sub>2</sub> )	<input type="checkbox"/>	<input type="checkbox"/>				
<input type="checkbox"/> Total Energy Consumption	<input type="checkbox"/>	<input type="checkbox"/>				
<input type="checkbox"/> Petroleum Energy Consumption	<input type="checkbox"/>	<input type="checkbox"/>				
<input type="checkbox"/> Fossil Fuel Energy Consumption	<input type="checkbox"/>	<input type="checkbox"/>				
<input type="checkbox"/> Brake Specific Fuel Consumption (BSFC)	<input type="checkbox"/>	<input type="checkbox"/>				
<input type="checkbox"/> Atmospheric CO <sub>2</sub>	<input type="checkbox"/>	<input type="checkbox"/>				
<input type="checkbox"/> CO <sub>2</sub> Equivalent	<input type="checkbox"/>	<input type="checkbox"/>				
<input type="checkbox"/> Benzene	<input type="checkbox"/>	<input type="checkbox"/>			<input type="checkbox"/>	
<input type="checkbox"/> Ethanol	<input type="checkbox"/>	<input type="checkbox"/>			<input type="checkbox"/>	
<input type="checkbox"/> MTBE	<input type="checkbox"/>	<input type="checkbox"/>			<input type="checkbox"/>	
<input type="checkbox"/> 1,3-Butadiene	<input type="checkbox"/>	<input type="checkbox"/>				
<input type="checkbox"/> Formaldehyde	<input type="checkbox"/>	<input type="checkbox"/>				
<input type="checkbox"/> Acetaldehyde	<input type="checkbox"/>	<input type="checkbox"/>				

Select Prerequisites

Clear All

Create new RunSpec

**Note:** For a complete inventory, all processes must be selected. A rate is produced for each pollutant and process (expressed as rateperdistance, ratepervehicle, rateperprofile, rateperhour, or rateperstart).

18. Click **Manage Input Data Sets**.

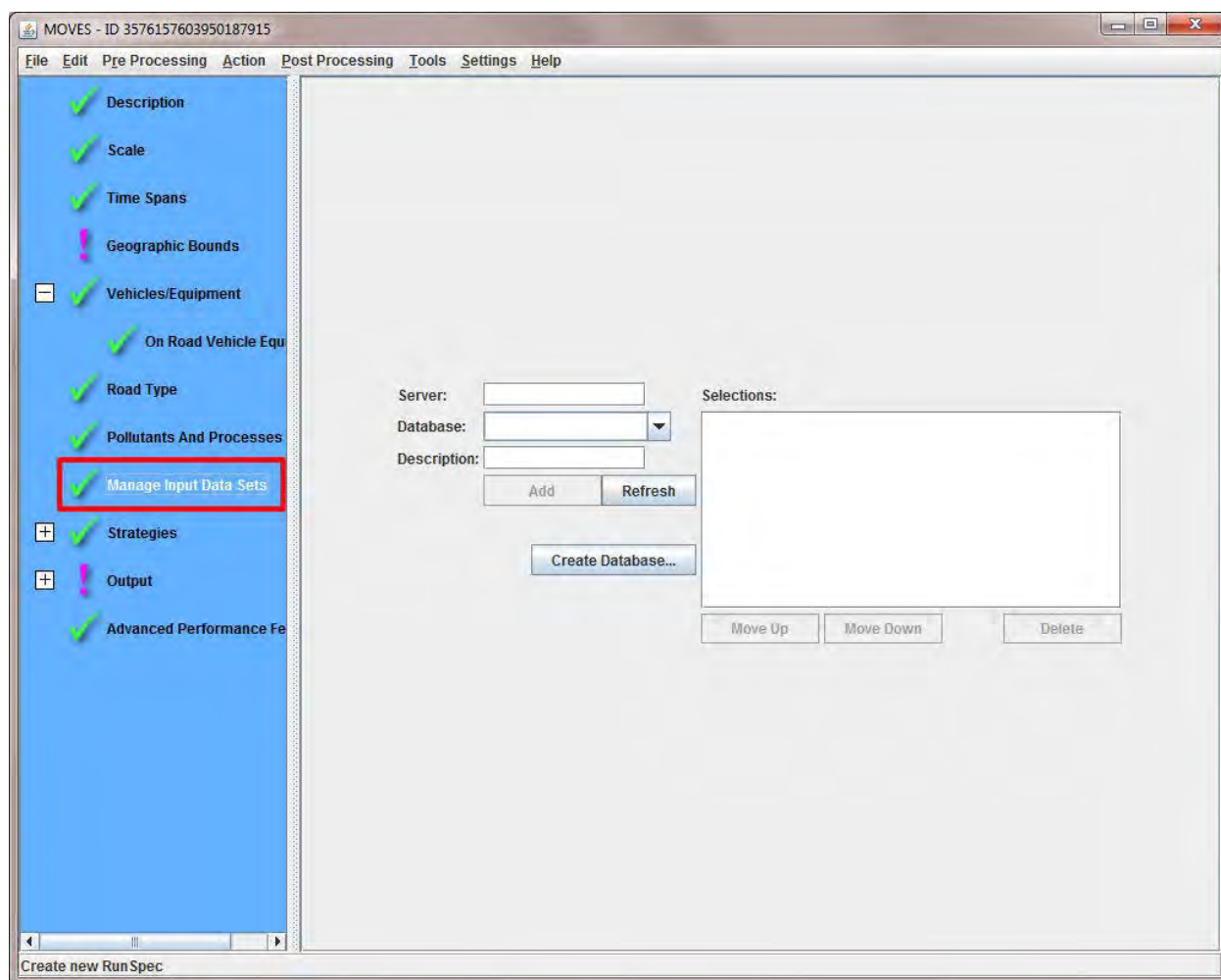

**Note:** You don't need to enter data in this section, but you must click to change the indicator to a green checkmark.

19. Click **Output**; click **General Output**.

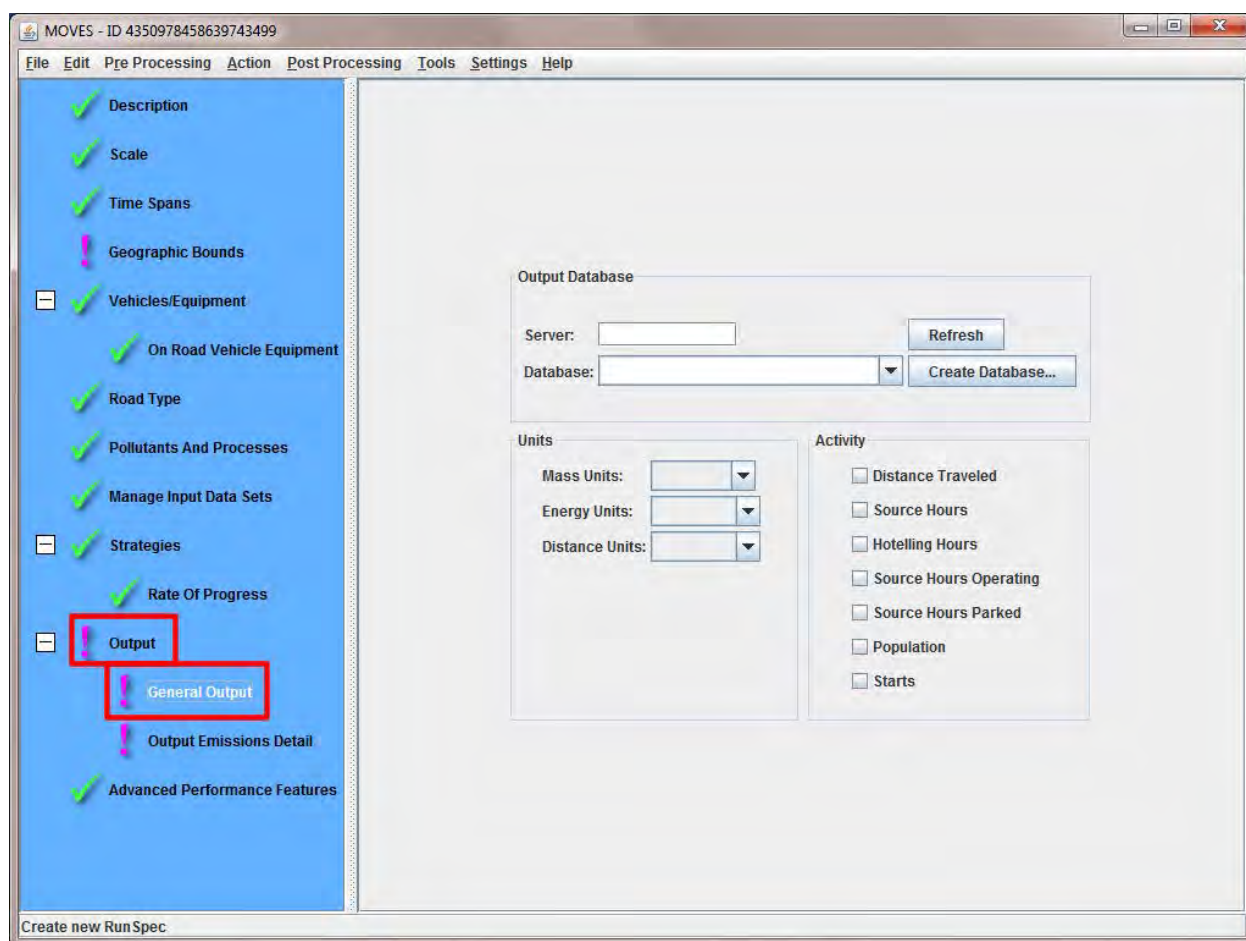

20. Type your output database name in the **Database** field; click **Create Database**.

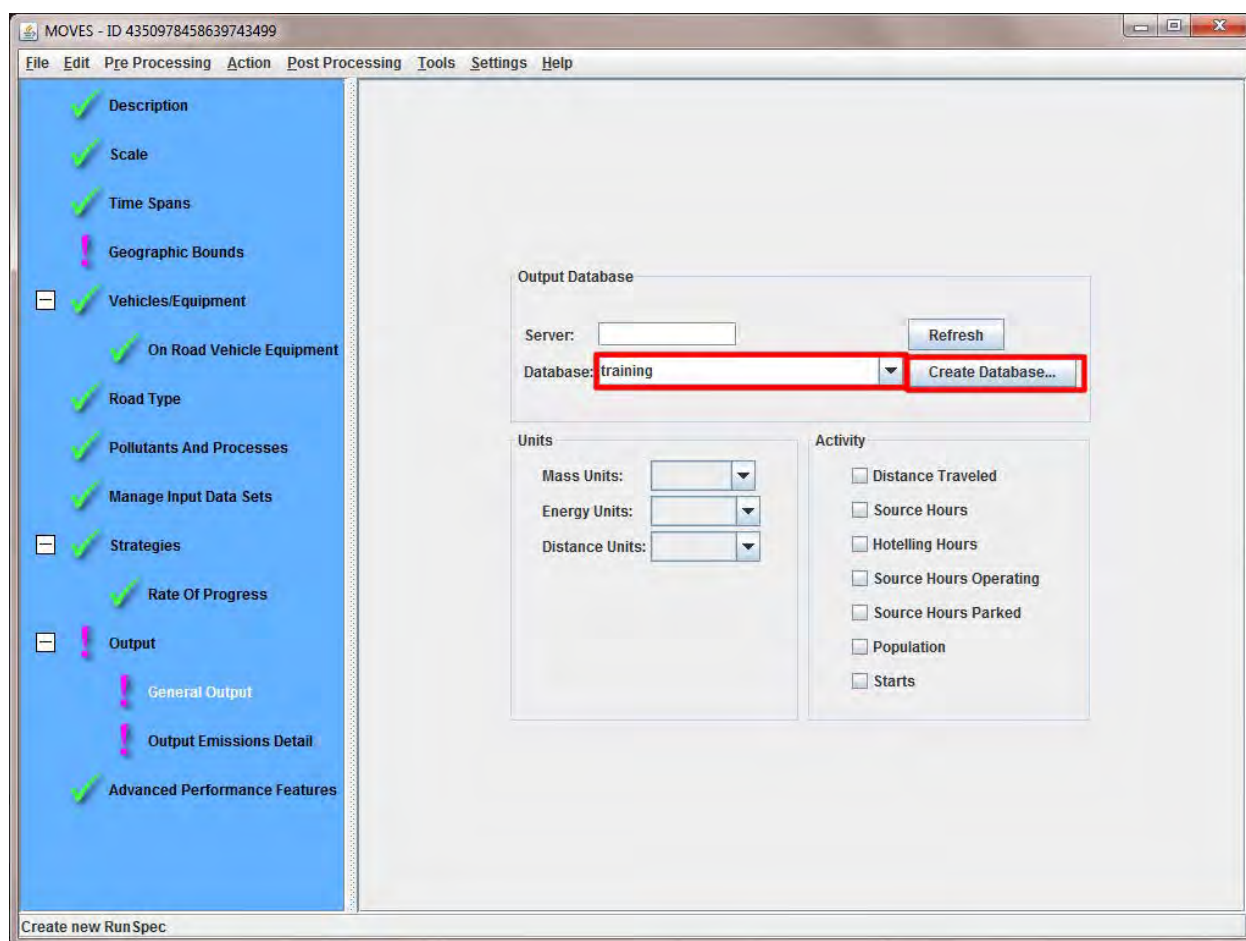

**Note:** If you are using a previously created database, choose it from the **Database** drop-down menu.

21. Select **Grams**, **Joules**, and **Miles** from the **Units** drop-down menus.

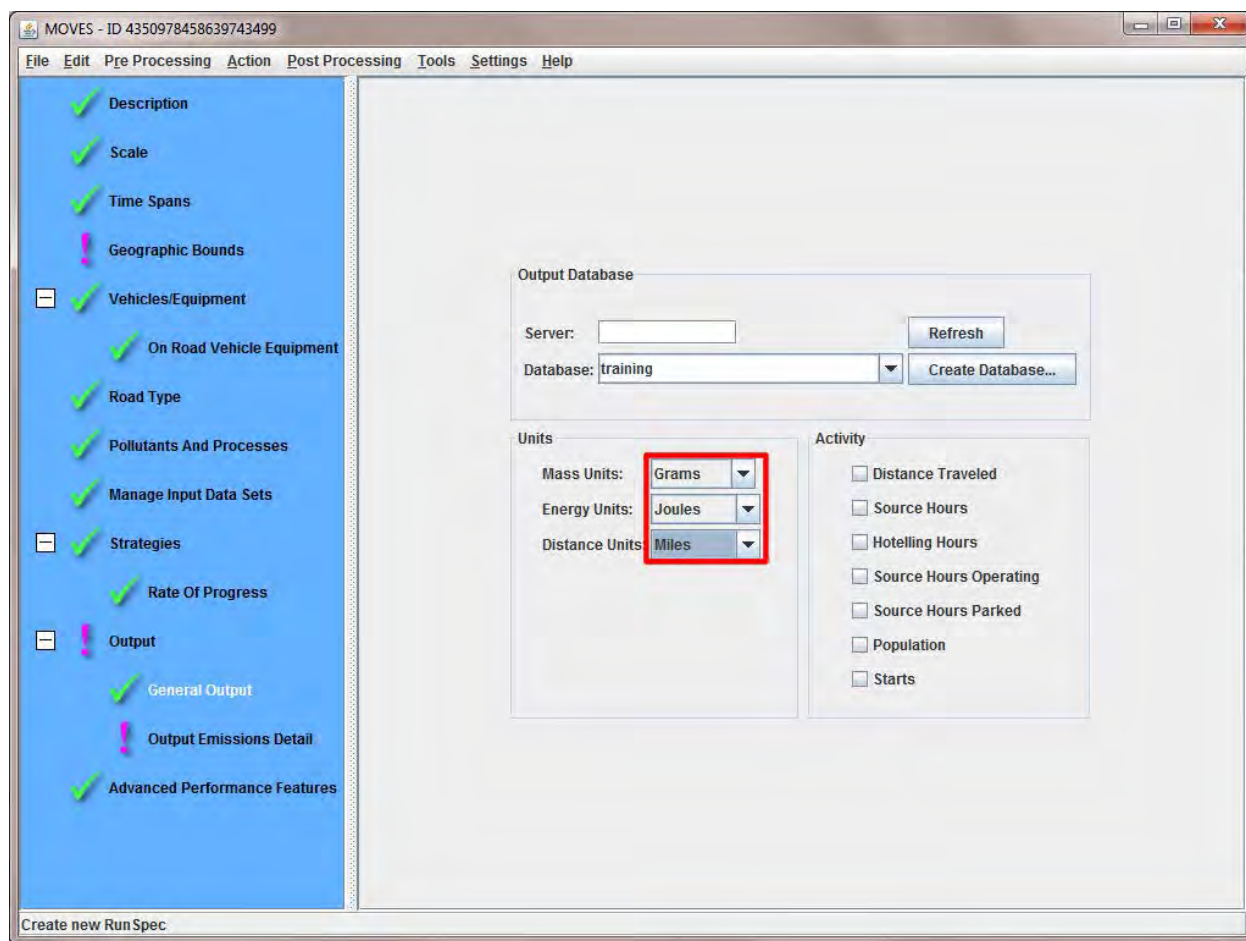

**Note:** For rates, the model automatically generates output for Activity output for Distance Traveled, Hotelling, Population and Starts.

22. Click **Output Emissions Detail**.

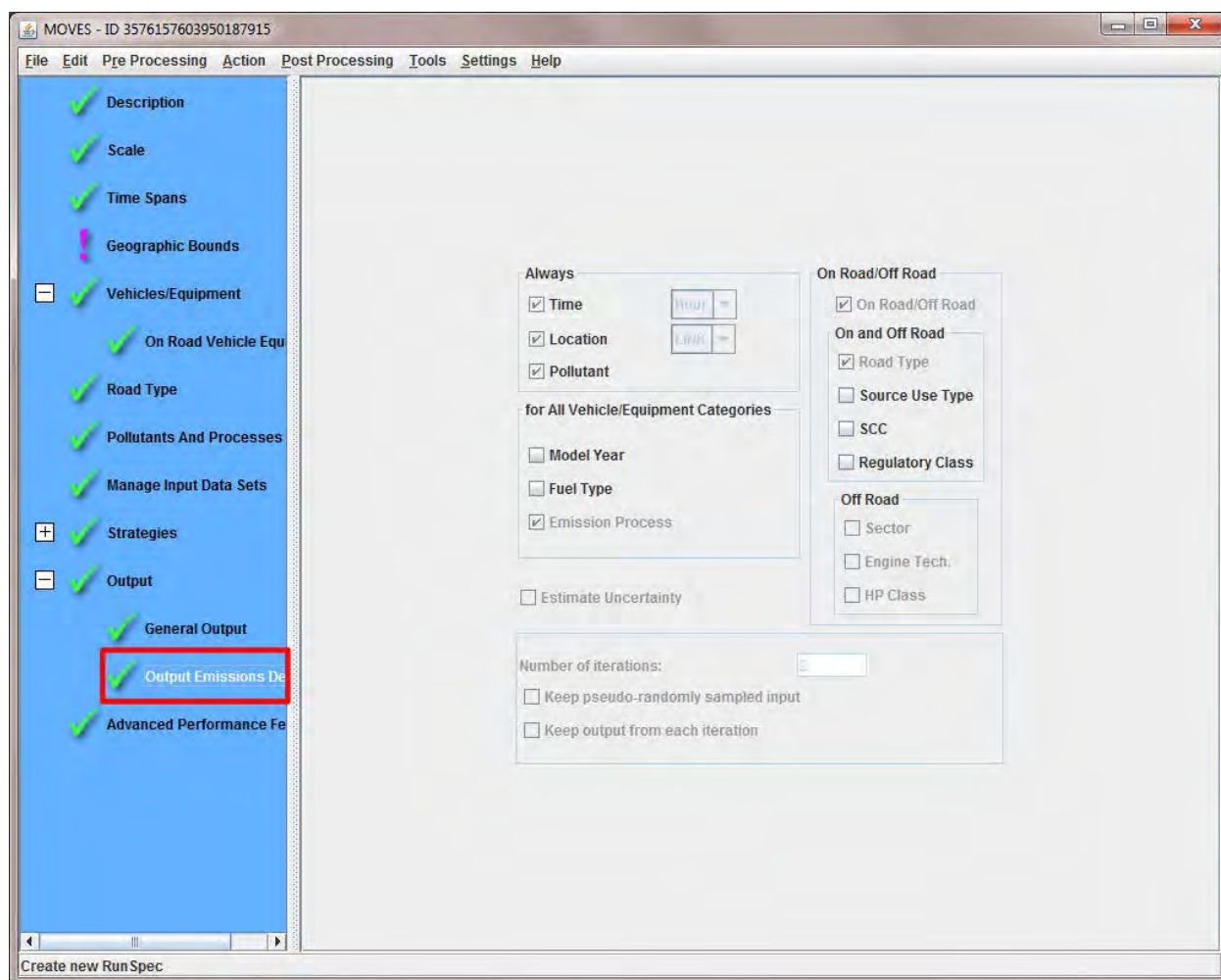

23. Click the checkbox in the **On and Off Road** box that pertains to your RunSpec.

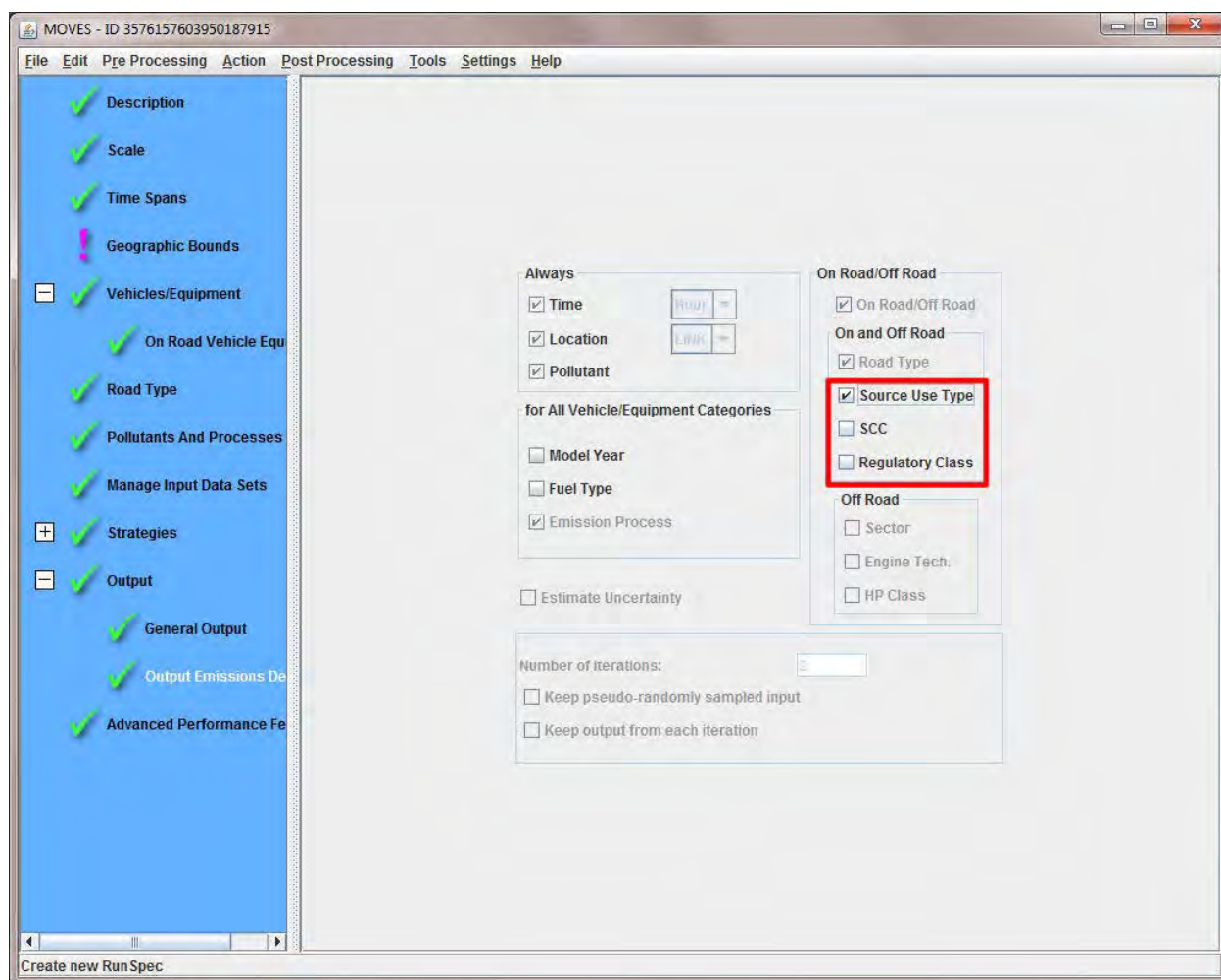

**Note:** Emission Process and Road Type are automatically selected. For Nonroad, select all available detail since MOVES2014 can not aggregate emissions. Additional selections depend upon your available activity data and preference.

## Developing Inputs for a Rates Run

### Meteorology

Meteorology is used to define the range of rates produced. A rate is generated for every temperature defined. Each month selected in the RunSpec allows 24 temperatures to be defined (hours 1-24). Typically, multiple months are selected to allow a complete range of temperatures for rateperdistance as well as several diurnal profiles for ratepervehicle/rateperprofile/rateperstart/rateperhour rates. **MonthID is meaningless in a rates run as long as the appropriate fuel is applied to correct month.**

### SourceTypePopulation

Population is applied to the ratepervehicle and rateperprofile rates in your post-processing. A vehicle population should be entered that is reasonable and consistent with VMT. One option is to enter the total vehicle population of the modeling domain. Alternatively, a single county's vehicle population can be used. Most importantly, the ratio to VMT must reflect actual conditions.

### Age Distribution

Enter the Age Distribution of the modeling domain. If you want to apply your rates to multiple counties, use a single age distribution that is appropriate for all those counties. Or produce multiple sets of rates with multiple runs. Or, if you select the model year output emissions detail, the model will produce rates for each model year. These can be post-processed to account for varying age distribution across a multi-county domain.

### VMT (HPMSVTypeYear)

VMT is applied to the rateperdistance rates in your post-processing. A VMT should be entered that is reasonable and consistent with vehicle population. One option is to enter the total VMT of the modeling domain. Alternatively, a single county's VMT can be used. Most importantly, the ratio to vehicle population must reflect actual conditions.

### VMT (month, day, and hour fractions)

MonthVMTfraction, dayVMTfraction, and hourVMTfraction are also required by MOVES. These fractions impact emission rate calculations. Reasonable values should be entered - either local fractions or MOVES defaults.

### Speed Distribution

Emission rates for rateperdistance will be produced for each of 16 speed bins. MOVES still requires an average speed distribution input. This should be a reasonable distribution - either local distribution or MOVES defaults.

### Road Type Distribution

Emission rates for rateperdistance will be produced for each road type. MOVES still requires a road type distribution input. This should be a reasonable distribution - either local distribution or MOVES defaults. A value of zero should always be entered for the off-network road type (road type 1).

**Ramp Fraction**

Input the local ramp fraction or use the MOVES default (0.08) if none is available. Emission rates for rateperdistance will include ramp activity within each of the 16 speed bins. MOVES accounts for the activity required to accelerate to the average speed of each bin. Ramp VMT should be added to freeway/highway VMT for post-processing.

**Fuels**

Input the fuel supply and fuel formulations used in the modeling domain. Rates cannot be applied to areas that use different fuels. Fuels should correspond to the temperature profile for a given month. For instance, a wintertime diurnal temperature profile using the MonthID = 7 should not use July fuels.

If you choose output that does not distinguish rates by fuel type, your mix of gasoline/diesel/CNG will be determined by the default AVFT (i.e. the fuel type and technology allocations) automatically selected in the CDM, or your inputs to override these default values. However, if you select output that is distinguished by fuel type, the AVFT values will not be applied, and instead you will apply an appropriate mix of activity by fuel type during your post-processing.

**I/M Programs**

Input the Inspection and Maintenance program used in the modeling domain. Rates cannot be applied to areas that have a different I/M program or different compliance rates.

**Hotelling**

Input the hotelling activity distribution used in the modelling domain. This divides the hotelling time into extended idle, APU usage, battery or A/C usage, and complete vehicle shutdown. Default data is available for all standard counties.

## Chapter 6

---

Using MOVES at the Project Scale

## Introduction

In this section, you will explore MOVES capabilities at the Project Scale. Project Scale estimates emissions at the link level. Links are defined by the user and can include roadway links, such as sections of highway, ramps, arterial roads, or individual intersection segments and Off-Network links, which include start and extended idling activity. Project Scale models the average conditions on one or more links; it does not perform traffic simulation modeling. It utilizes the same MOVES emission rates and correction factors as County and National Scale. It does not utilize the default MOVES growth, VMT, or population values – you must supply these values, as well as all information necessary to define the links and the activity on them. Data can be exported or imported with the Project Data Manager (PDM).

Project Scale analysis may be appropriate for activities such as CO and PM Hot-Spot analysis for conformity, environmental impact assessments, and roadway/intersection level energy and GHG analysis. Nonroad runs do not work at the Project Scale. EPA has developed guidance for quantitative PM Hot-Spot analysis for conformity and using MOVES for CO project scale analysis. Both documents can be found online at:

<http://www.epa.gov/otaq/stateresources/transconf/policy.htm>.

EPA has also developed a training course specific to the PM Hot-Spot requirement in the conformity rule. Training covers using MOVES in accordance with EPA guidance. It also covers air quality modeling, background concentrations, and design values, along with other topics. Training materials and training dates/locations can be found online at:

<http://www.epa.gov/otaq/stateresources/transconf/training3day.htm>.

This User Guide provides a brief outline of how to use MOVES at the Project Scale. The example scenario used here has been simplified. You should consult the guidance documents and training listed above before doing a Project Scale analysis for any regulatory purpose.

## Creating a Project Scale RunSpec

1. Click **Description** and enter your RunSpec information (up to 5,000 characters of text, but no quote, ampersand or backslash characters allowed).

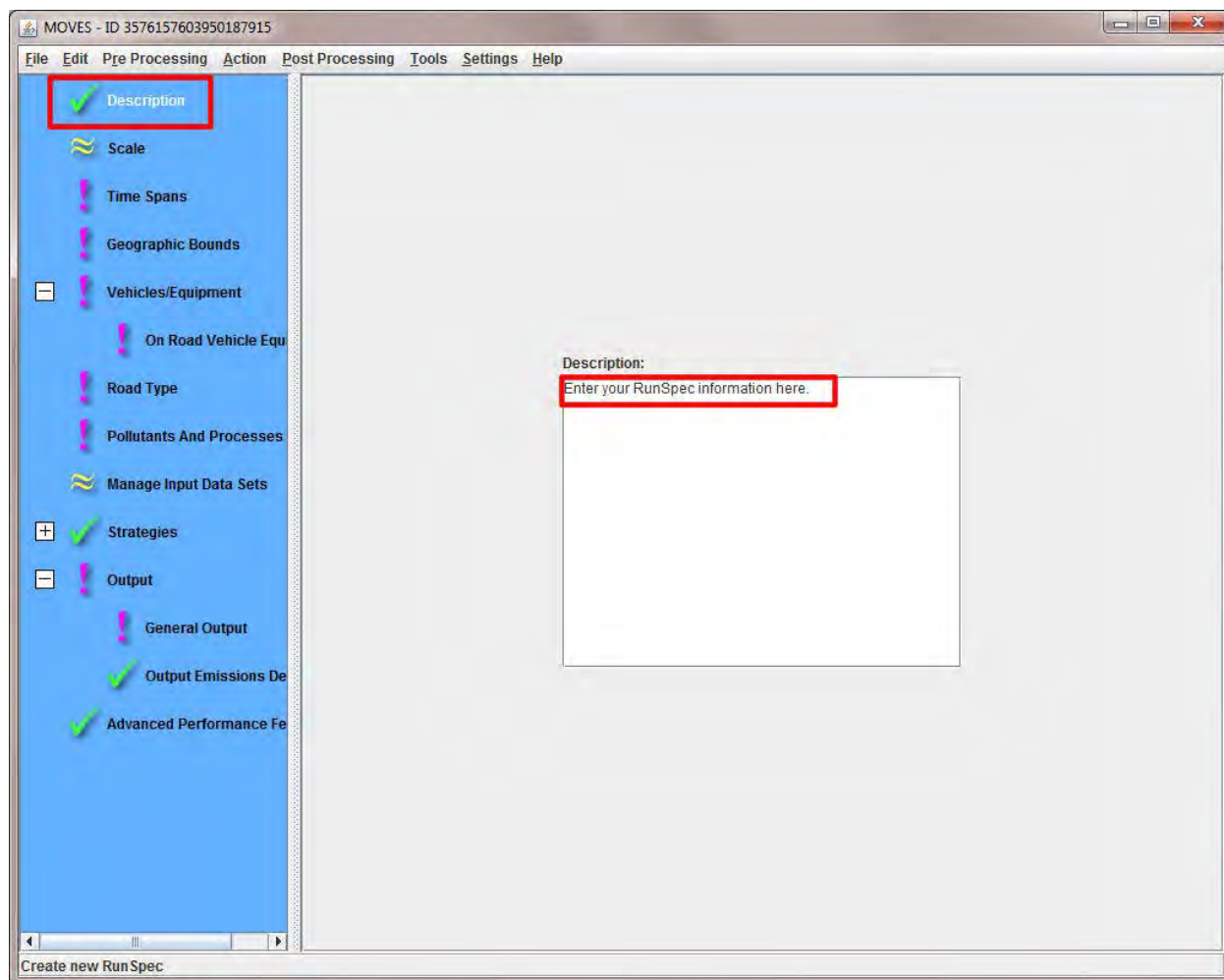

2. Click **Scale**; select the **Project** radio button under **Domain/Scale**.

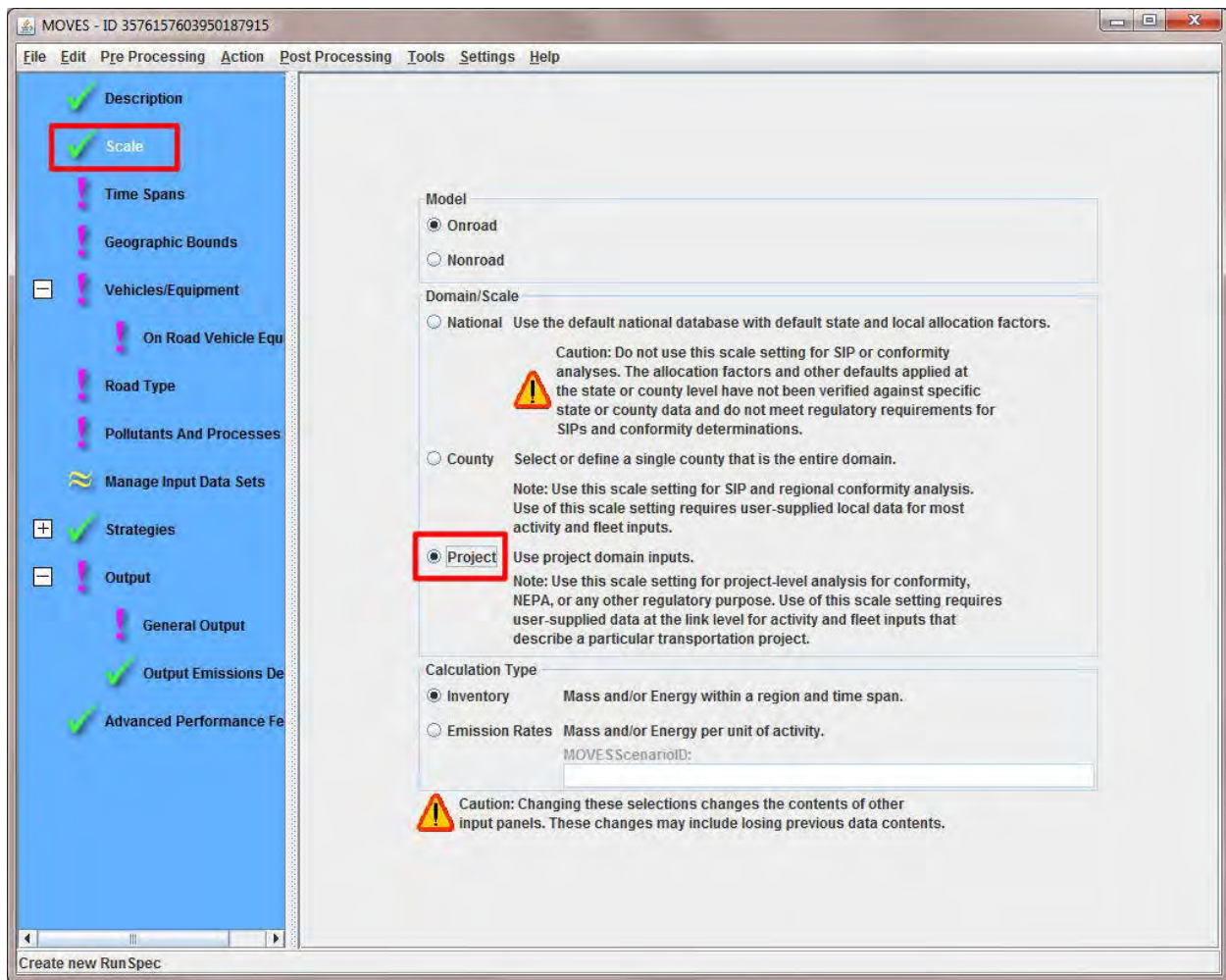

3. Choose the **Inventory** radio button under **Calculation Type**.

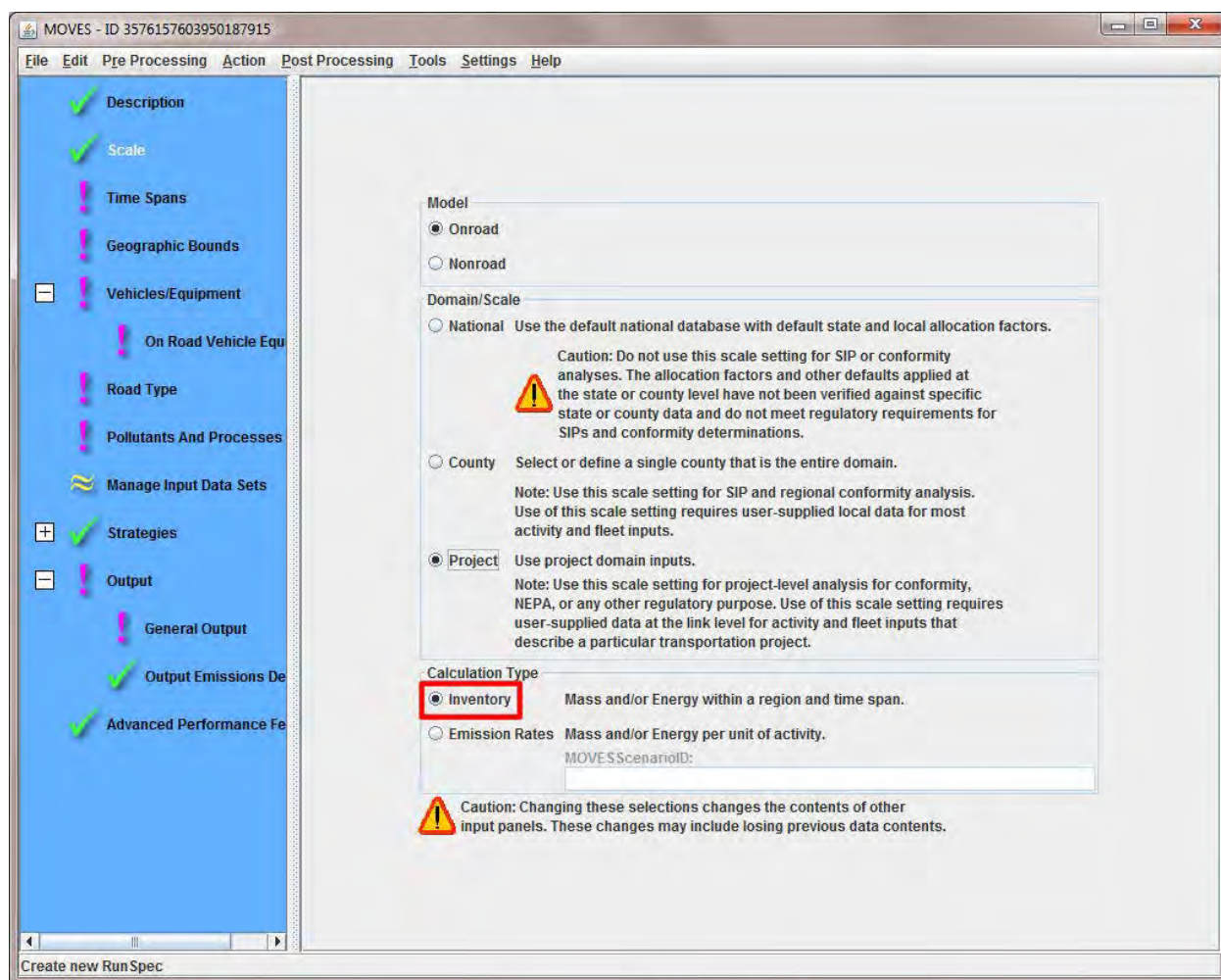

**Note:** Either the Inventory or the Emission Rates option may be used. Chapter 5 provides more information on MOVES emission rates.

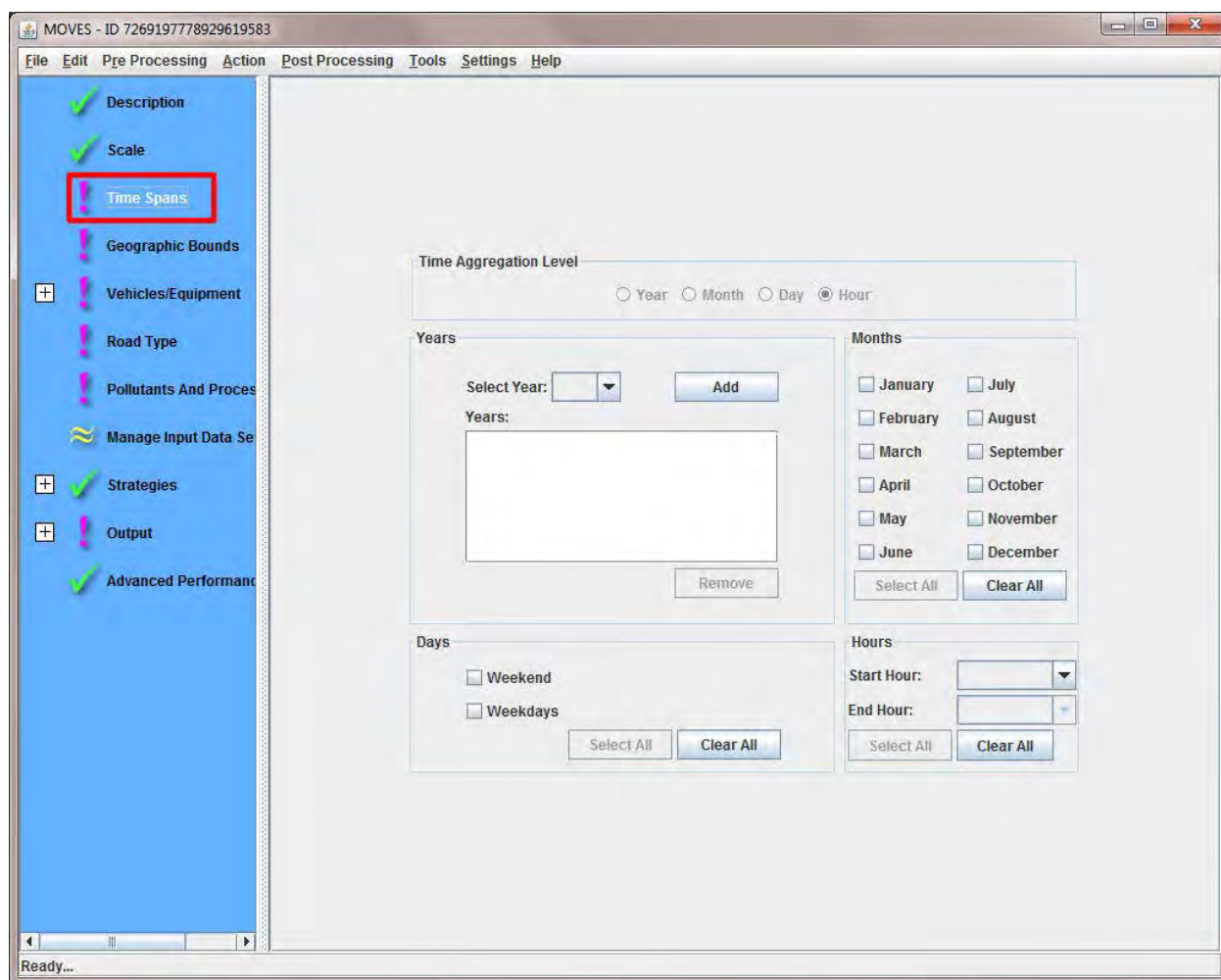
4. Click **Time Spans**.

**Note:** In Project Scale, each run can only consist of a single year, month, day, and hour.

5. Under **Years**, select a year from the **Select Year** drop-down menu; click **Add**.

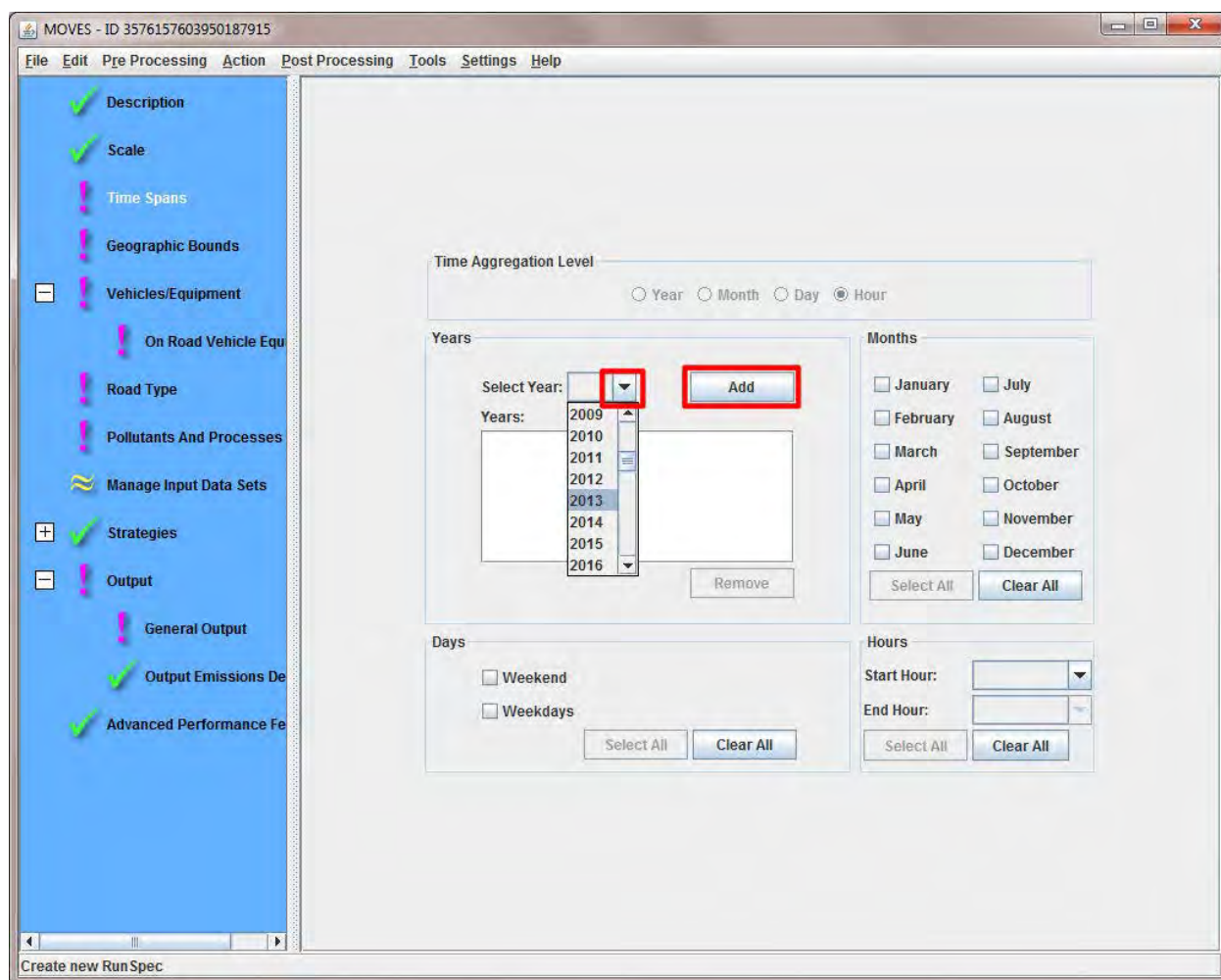

- Under **Months**, select a month by clicking the box. A checkmark will appear in the box next to the selected month.

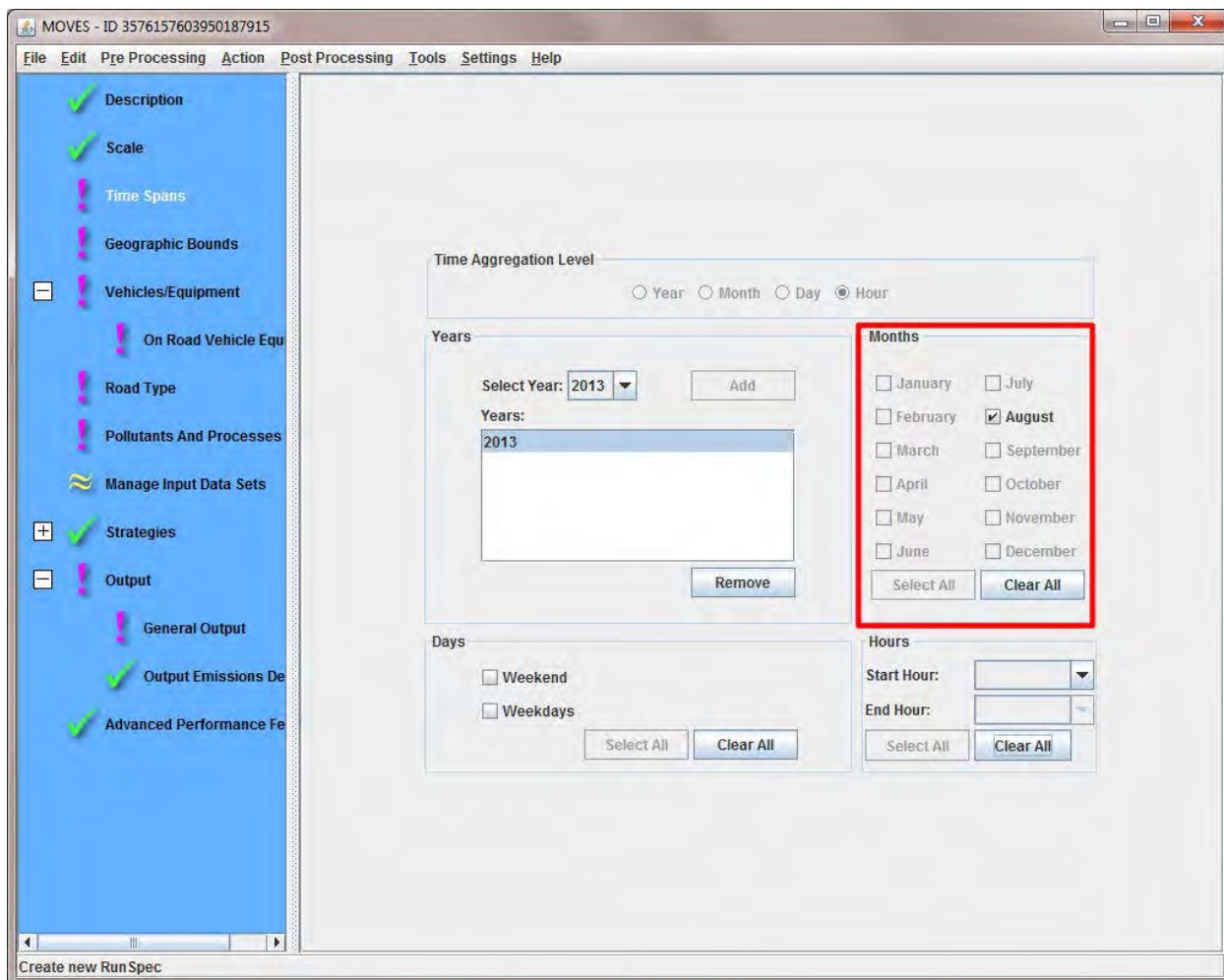

7. Under the **Days** section, choose your option by clicking the box next to **Weekend** or **Weekdays**. A checkmark will appear in the box next to the selected options.

MOVES - ID 3576157603950187915

File Edit Pre Processing Action Post Processing Tools Settings Help

Description  
Scale  
Time Spans  
Geographic Bounds  
Vehicles/Equipment  
On Road Vehicle Equ  
Road Type  
Pollutants And Processes  
Manage Input Data Sets  
Strategies  
Output  
General Output  
Output Emissions De  
Advanced Performance Fe

Time Aggregation Level  
☐ Year ☐ Month ☐ Day ☒ Hour

Years  
 Select Year: 2013 Add  
 Years:  
 2013  
 Remove

Months  
☐ January ☐ July  
☐ February ☒ August  
☐ March ☐ September  
☐ April ☐ October  
☐ May ☐ November  
☐ June ☐ December  
 Select All Clear All

Days  
☐ Weekend  
☒ Weekdays  
 Select All Clear All

Hours  
 Start Hour:   
 End Hour:   
 Select All Clear All

Create new RunSpec

- Under **Hours**, choose the desired hour from the **Start Hour** drop-down menu. Select the same hour as the **End Hour** (one hour timeframe only).

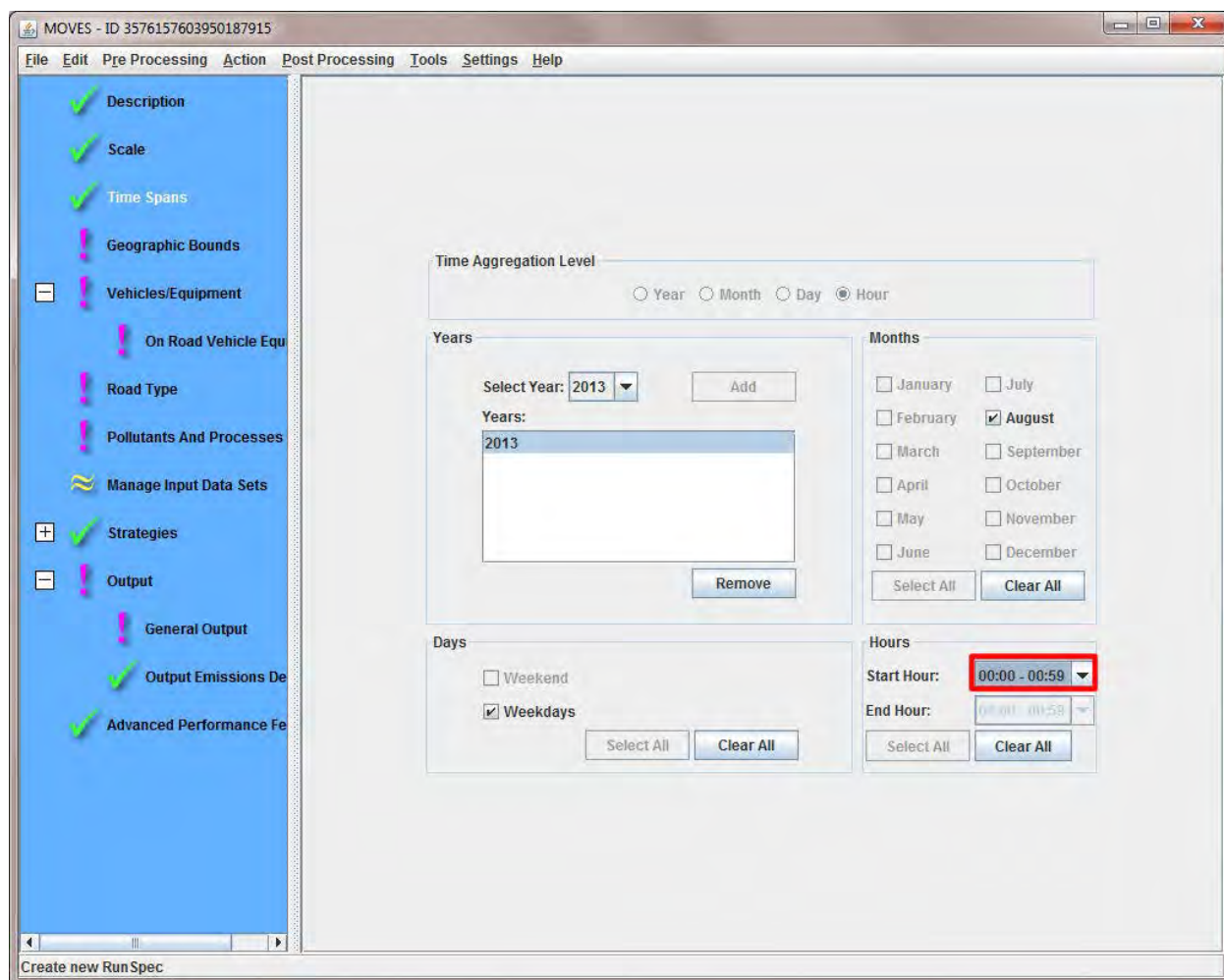

9. Click **Geographic Bounds**; select the **County** radio button. In Project Scale, each run can only be done for a single county or custom domain.

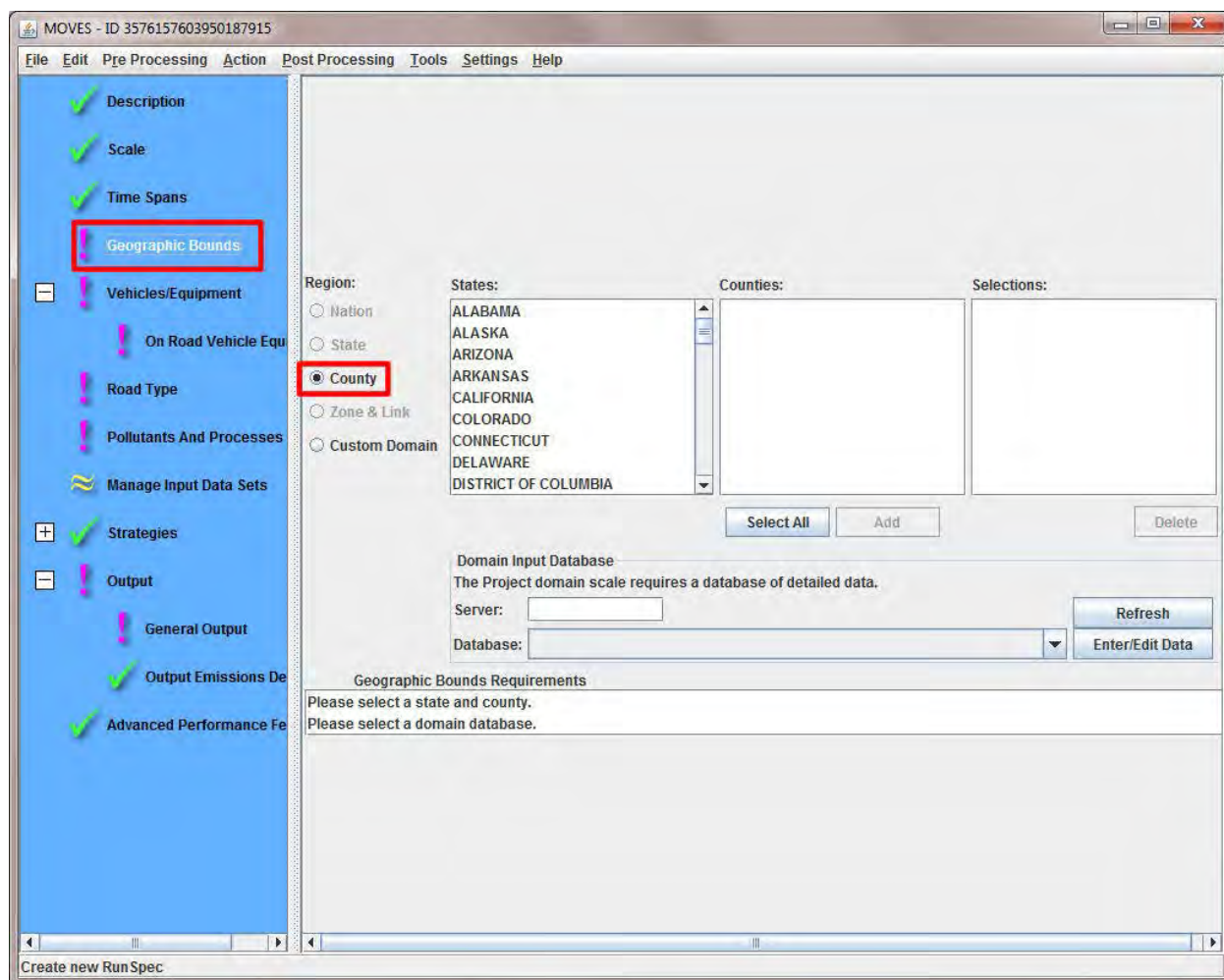

**Note:** Choosing a county allows access to the default data stored for that county.

10. Select a state from the **States** drop-down menu.

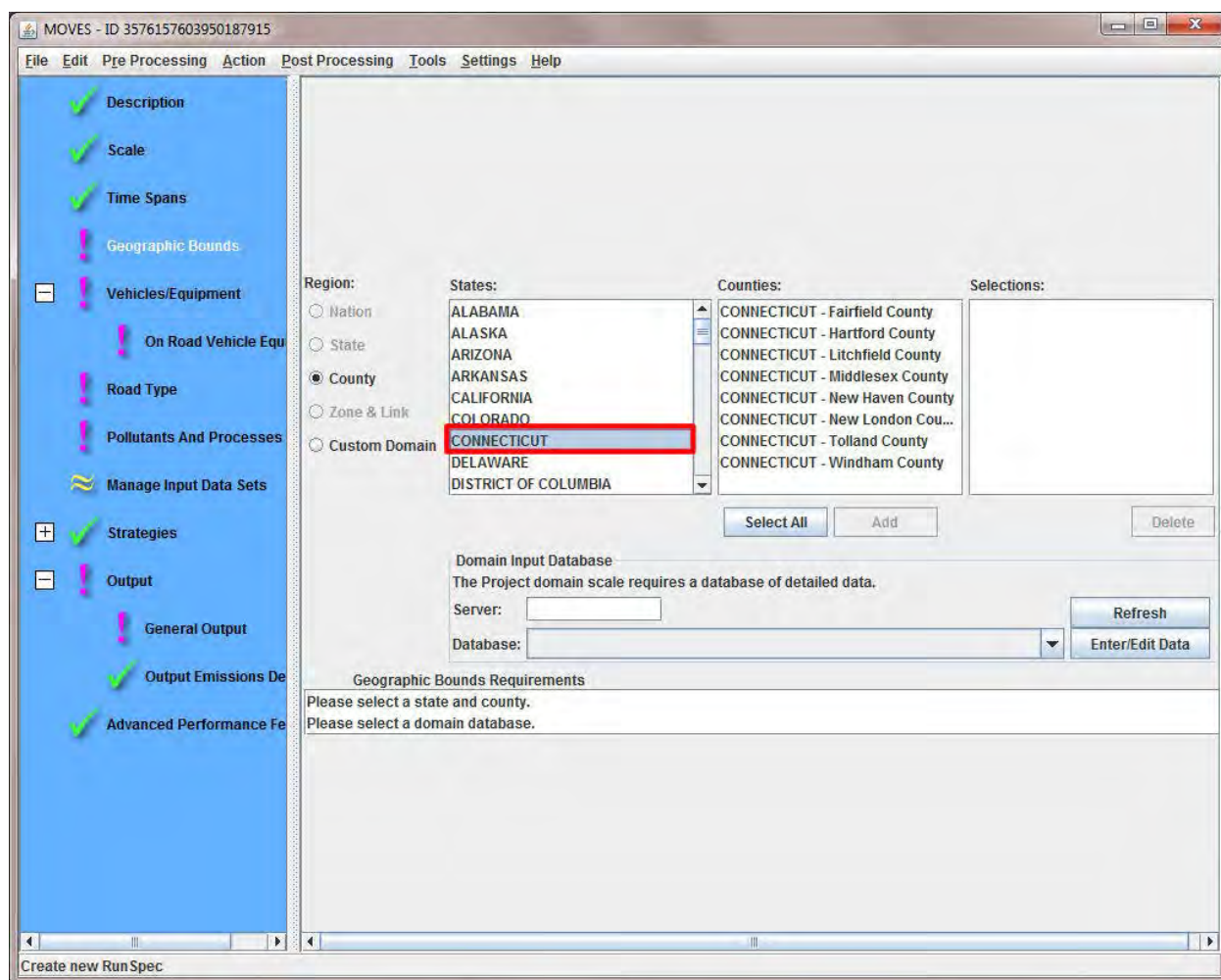

11. Select one county from the **Counties** drop-down menu; click **Add**.

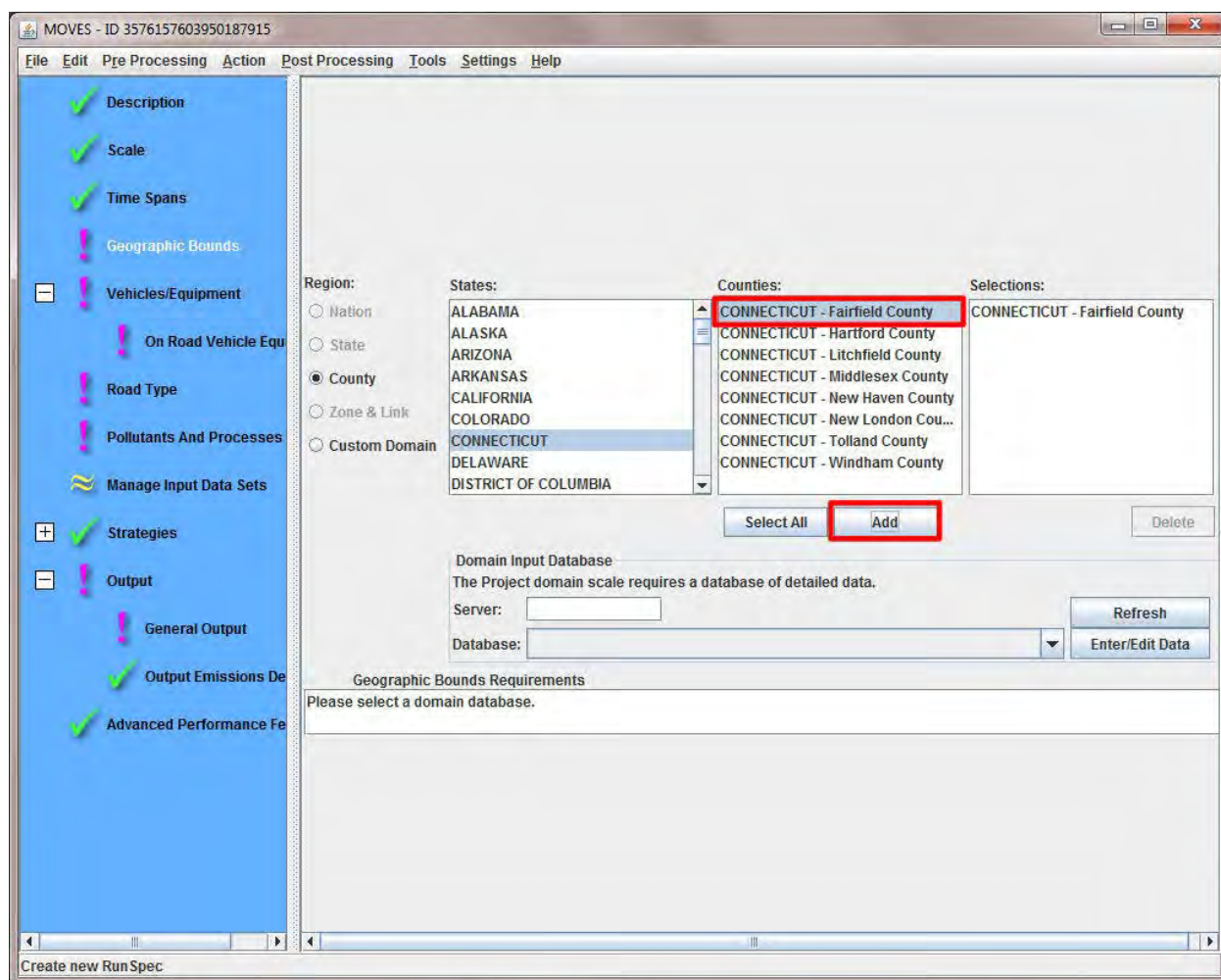

**Note:** You may select one county only. An input database must be created or selected to store the project specific data (done later).

12. Click **Vehicles/Equipment**; click **On Road Vehicle Equipment**.

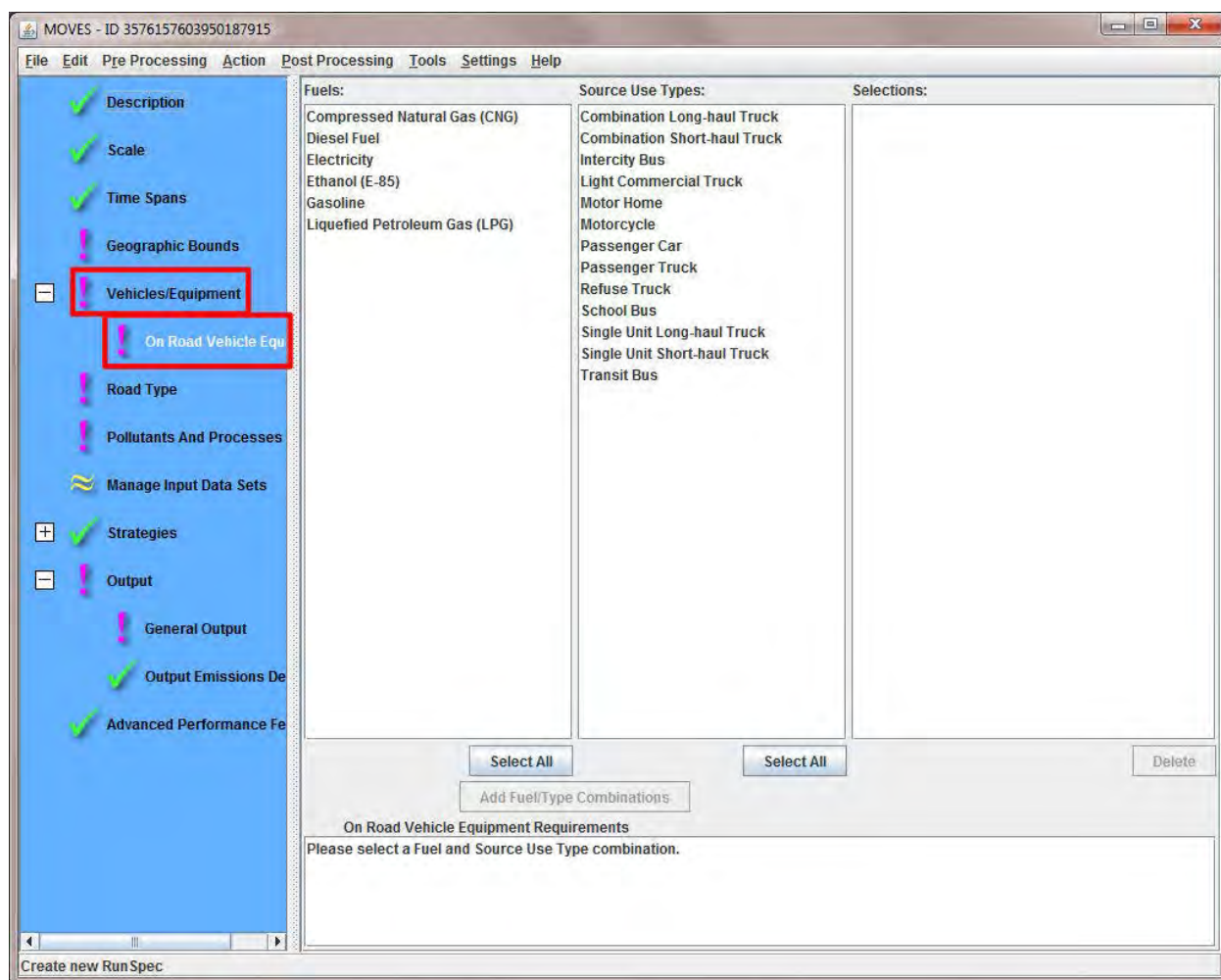

13. Select a fuel (or fuels) from the **Fuels** list.

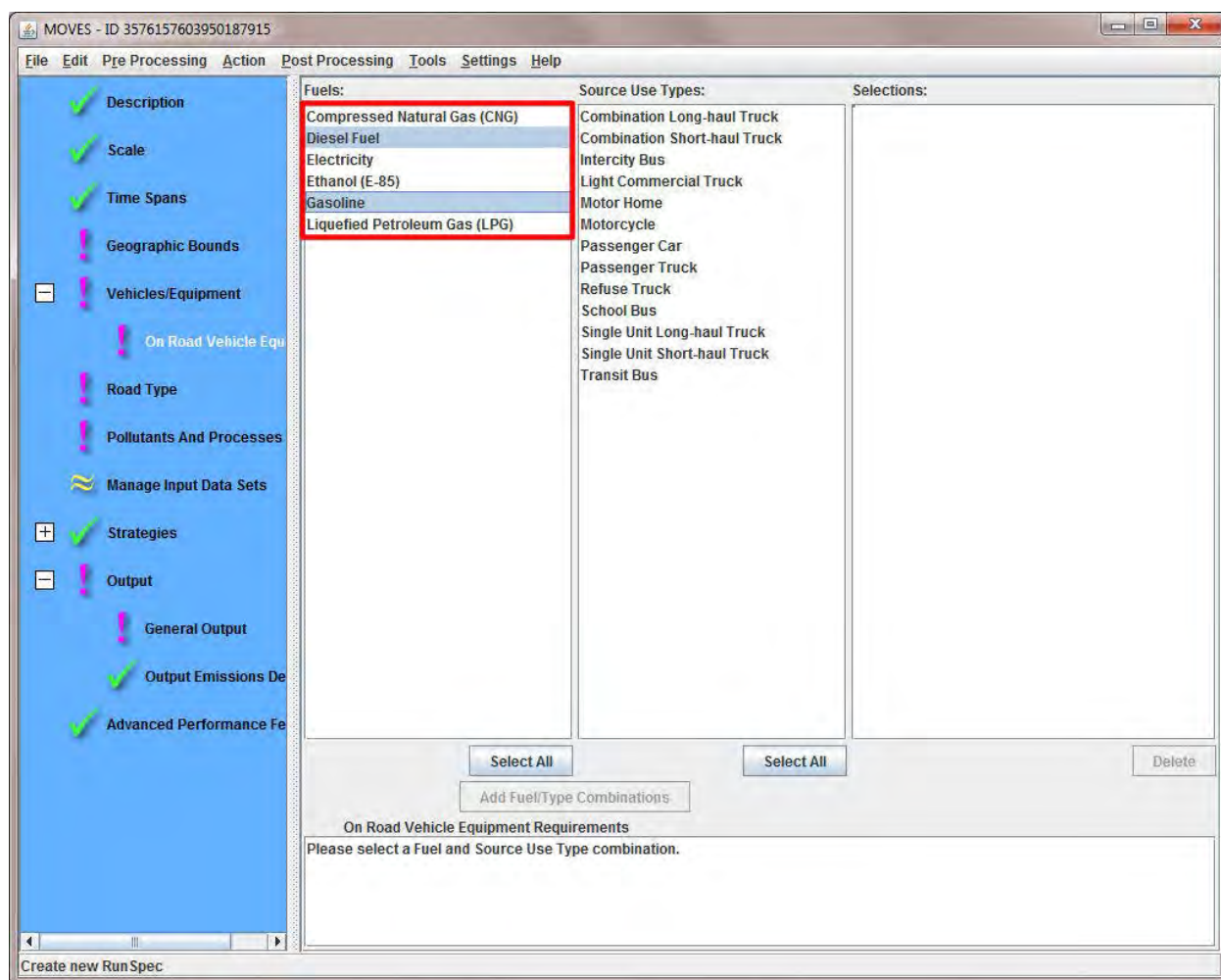

**Note:** Selections chosen are for training purposes. For most analyses, select all valid gasoline, diesel, Ethanol, and CNG vehicle combinations that would use the links you are modeling.

14. Select a source use type (or types) from the **Source Use Types** list; click **Add Fuel/Type Combinations**.

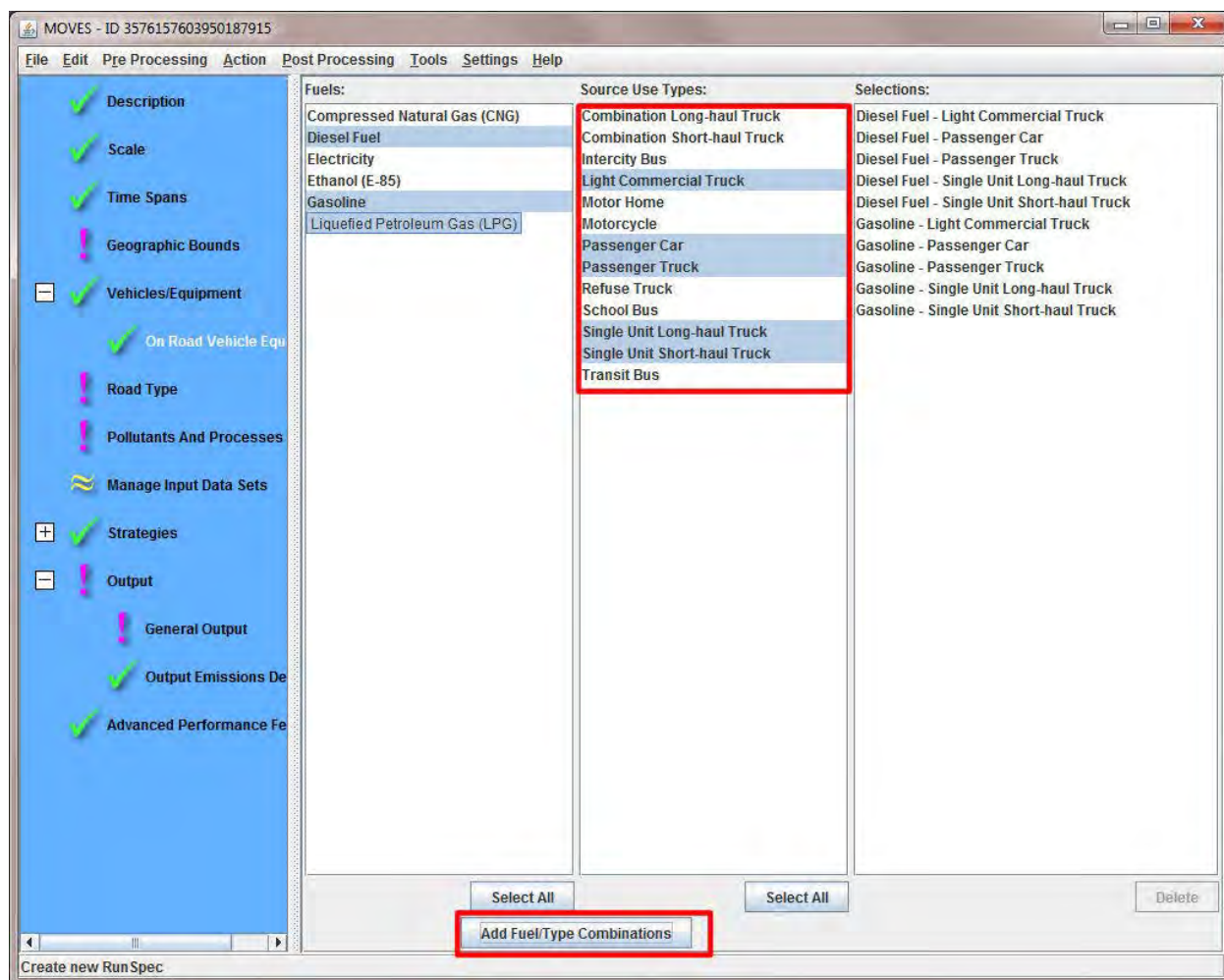

**Note:** You can select multiple source use types by holding the <ctrl> button while clicking your selections. Your selections will appear in the **Selections** list after you click **Add Fuel/Type Combinations**.

15. Click **Road Type**; select a road type (or types) from the **Available Road Types** list; click **Add**.

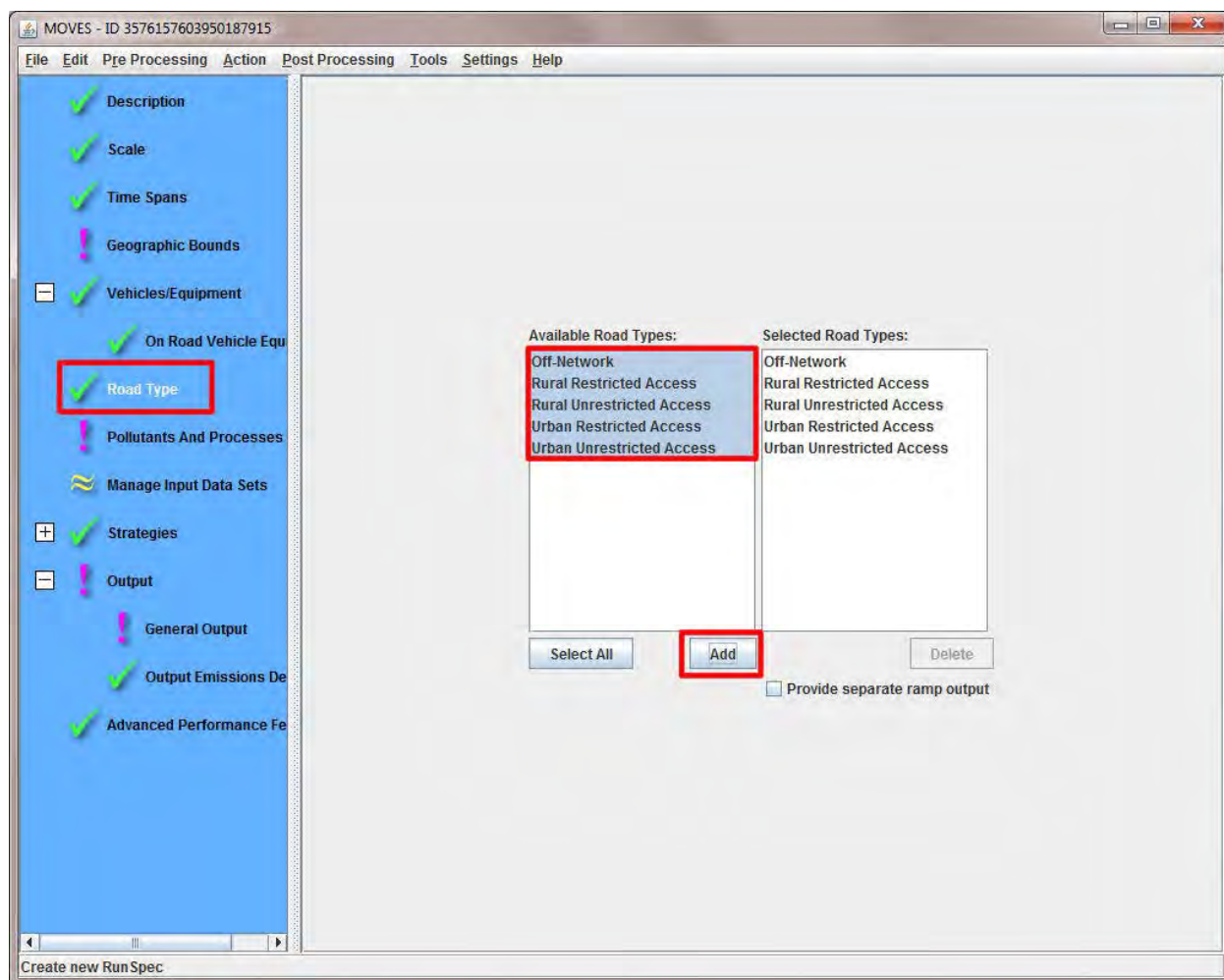

**Note:** Select only the road types that exist in the project you are analyzing. Select Off-Network only if the project includes starts or extended idle activity.

16. Click **Pollutants and Processes**; click the box next to each pollutant you'd like included in your RunSpec.

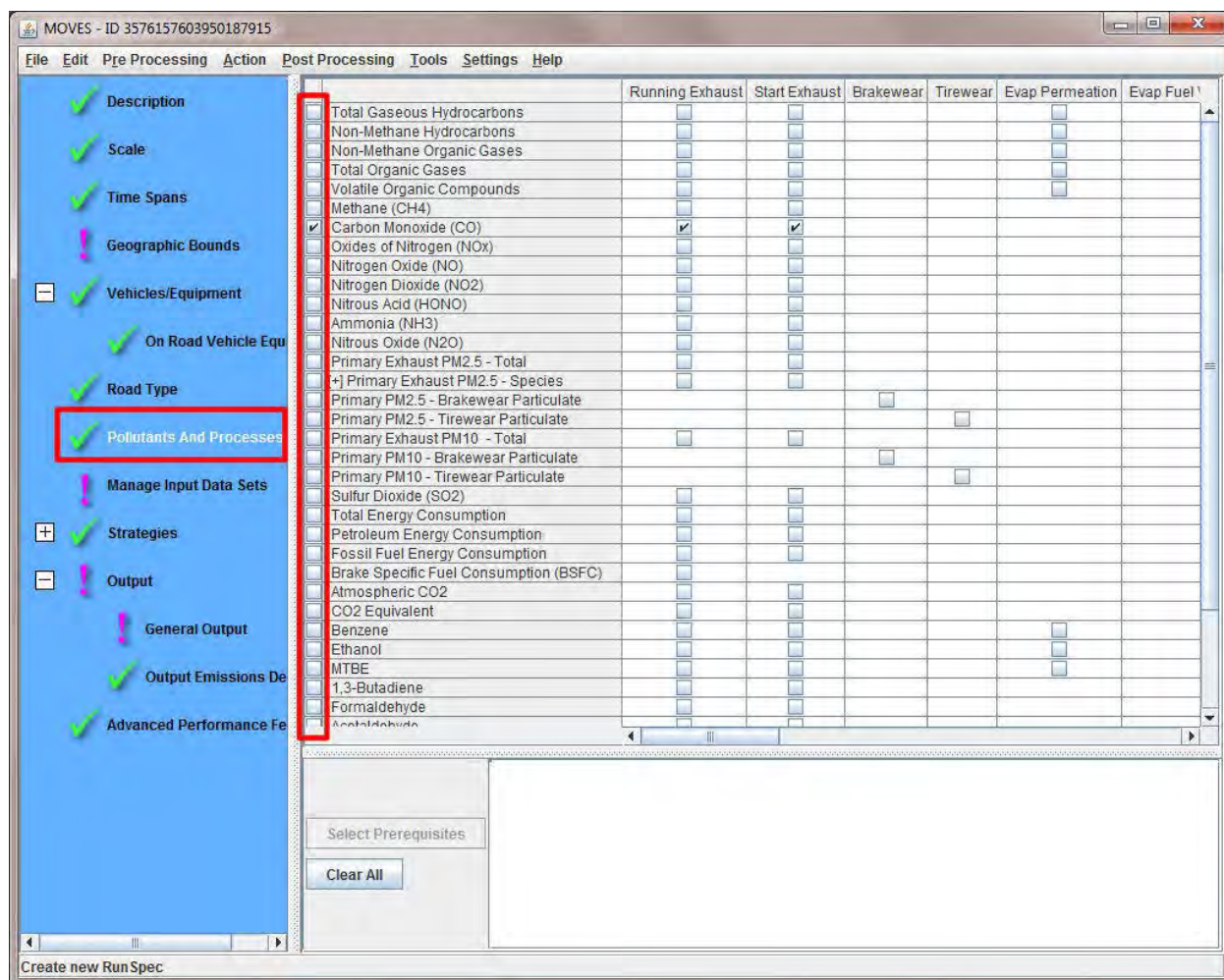

**Note:** Evaporative Processes cannot be modeled using the Project Scale.

17. Click **Manage Input Data Sets**.

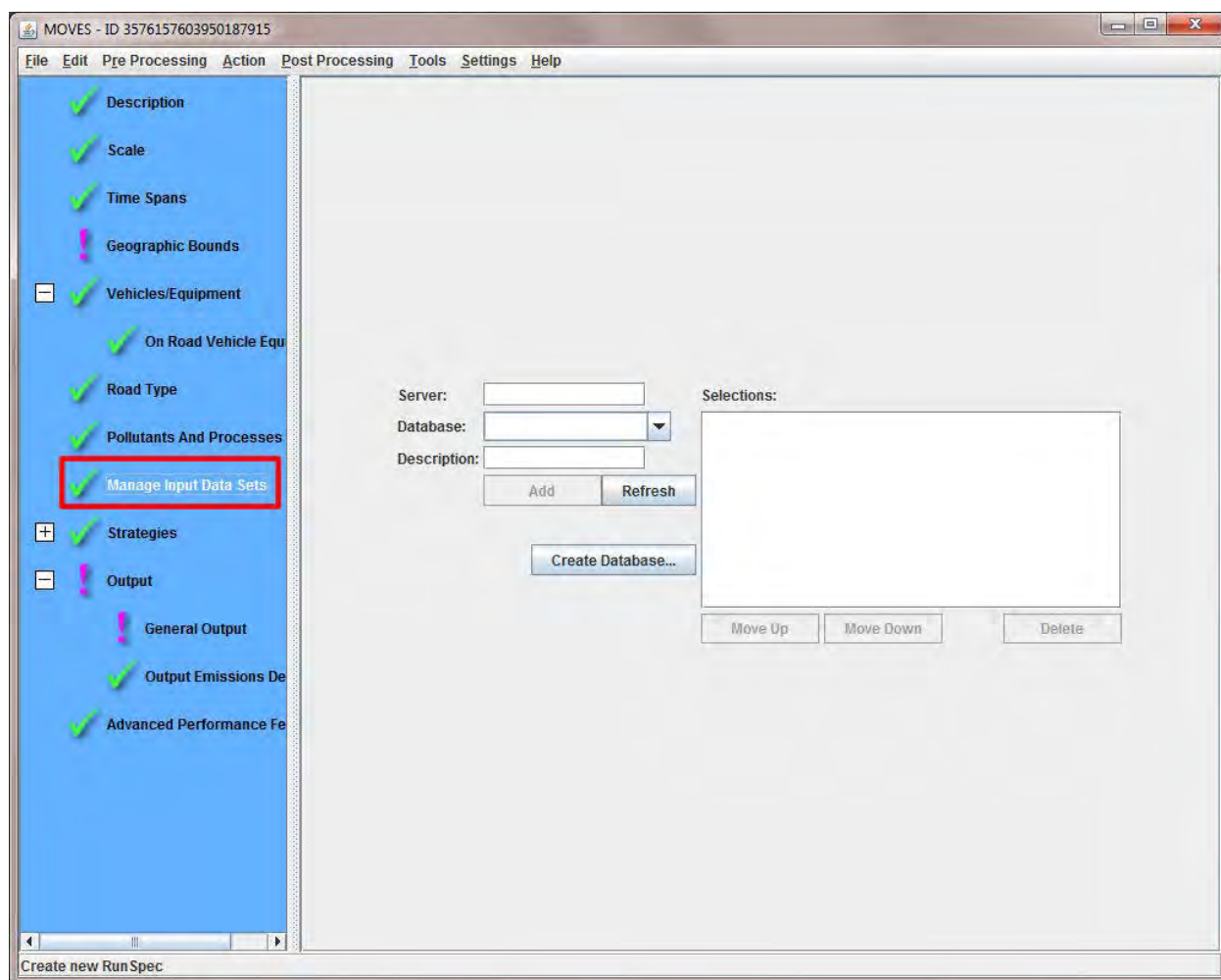

**Note:** You need to click on this panel to get a green check, but no other input is needed. You would use this panel if you had specialized input data created outside of MOVES. The Project Data Manager is generally a better option.

19. Click **Output**; click **General Output**.

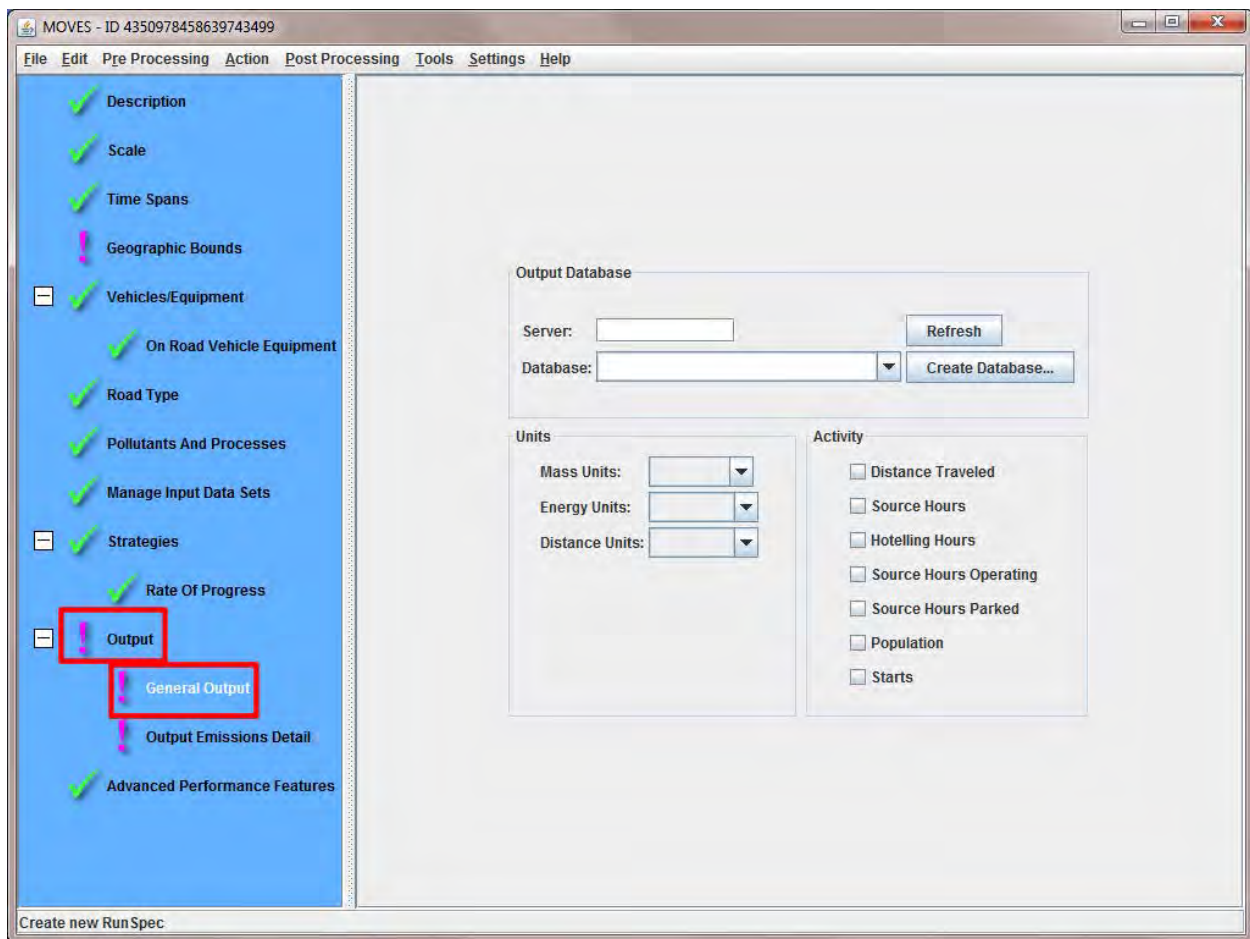

**Note:** You must define an output database.

20. Type your output database name in the **Database** field.

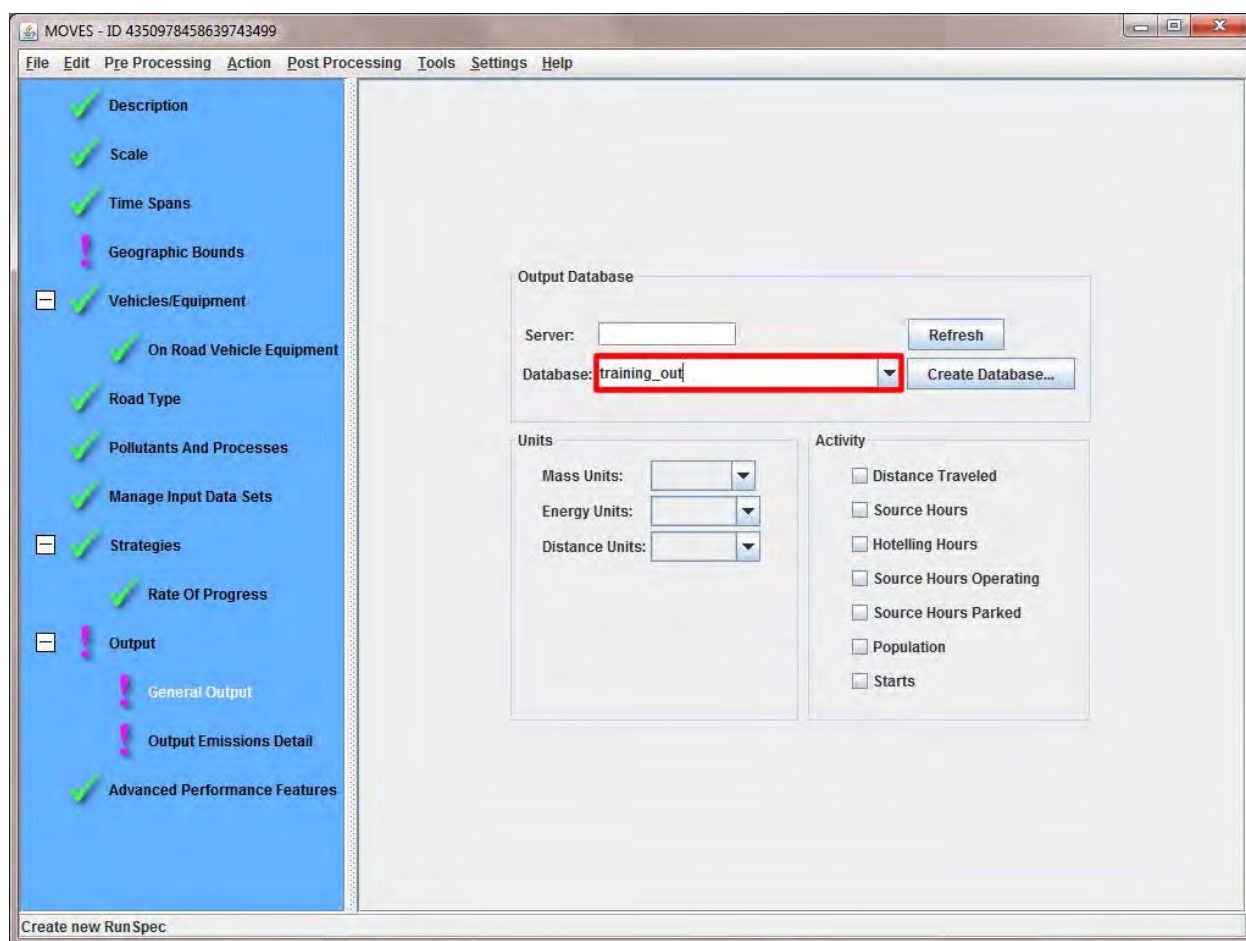

**Note:** We recommend naming your output database ending with “\_out”.

**Note:** You can also use the drop-down to locate an existing database if you’ve previously created one. Output from multiple RunSpecs can be stored in the same output database. Each RunSpec will be identified in your output with a different MOVESrunID.

21. Click the drop-downs under **Units** to identify **Mass Units**, **Energy Units**, and **Distance Units**.

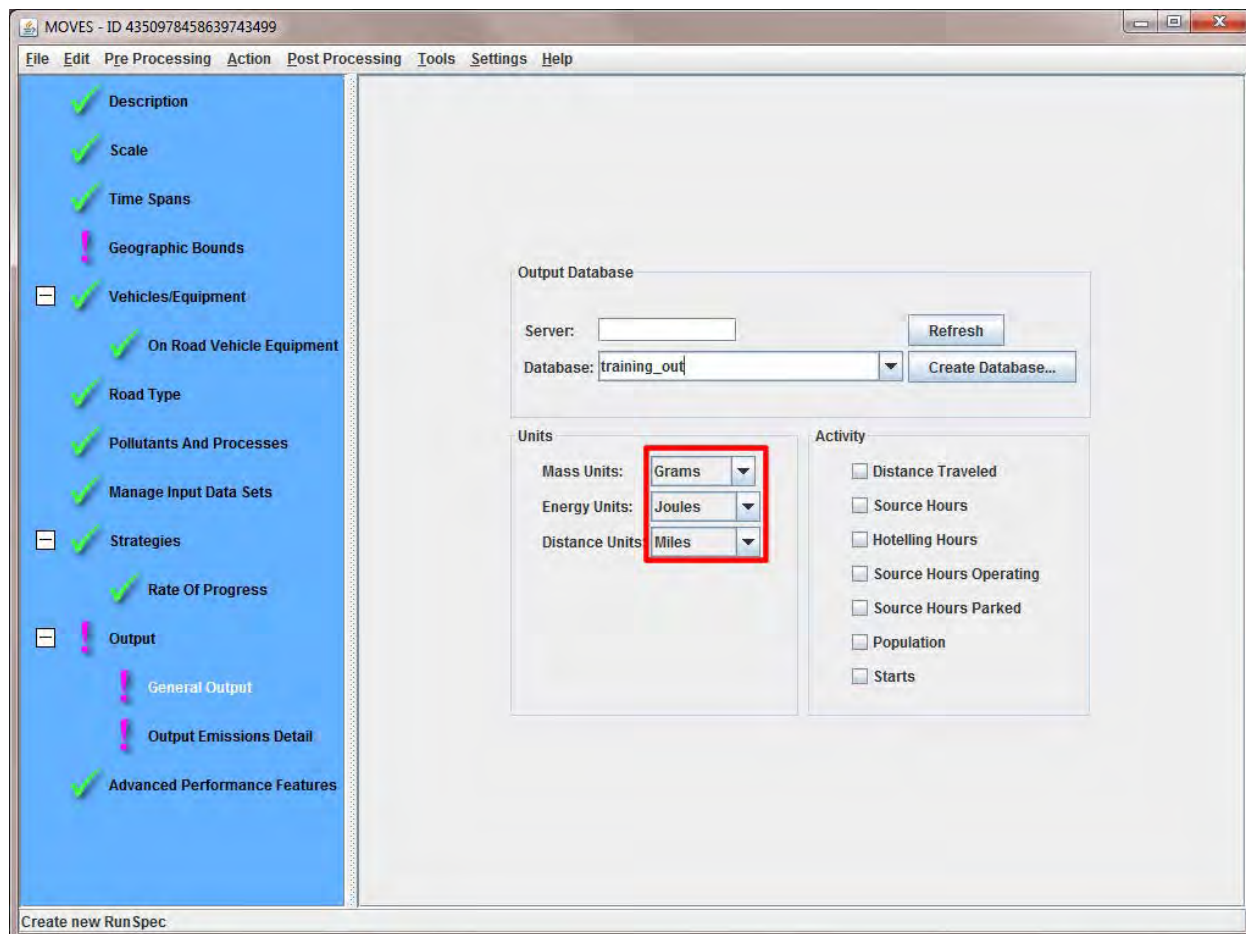

**Note:** Values must be selected for all three types of units.

22. *Optional step:* Click the box (or boxes) next to the activity (or activities) under the **Activity** section you'd like in your output.

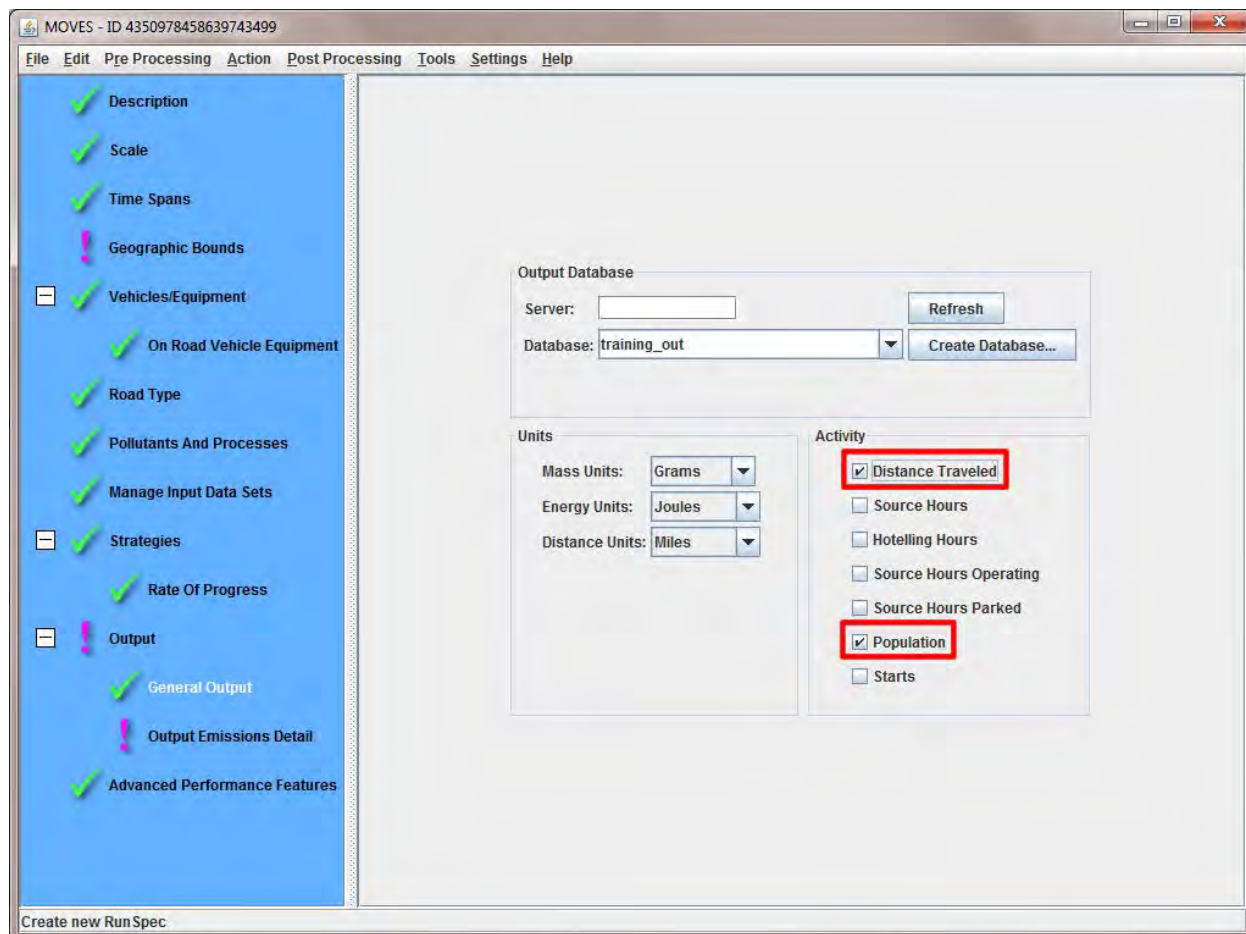

**Note:** Selections shown are for training purposes, but are recommended for any inventory RunSpec.

23. Click **Create Database**.

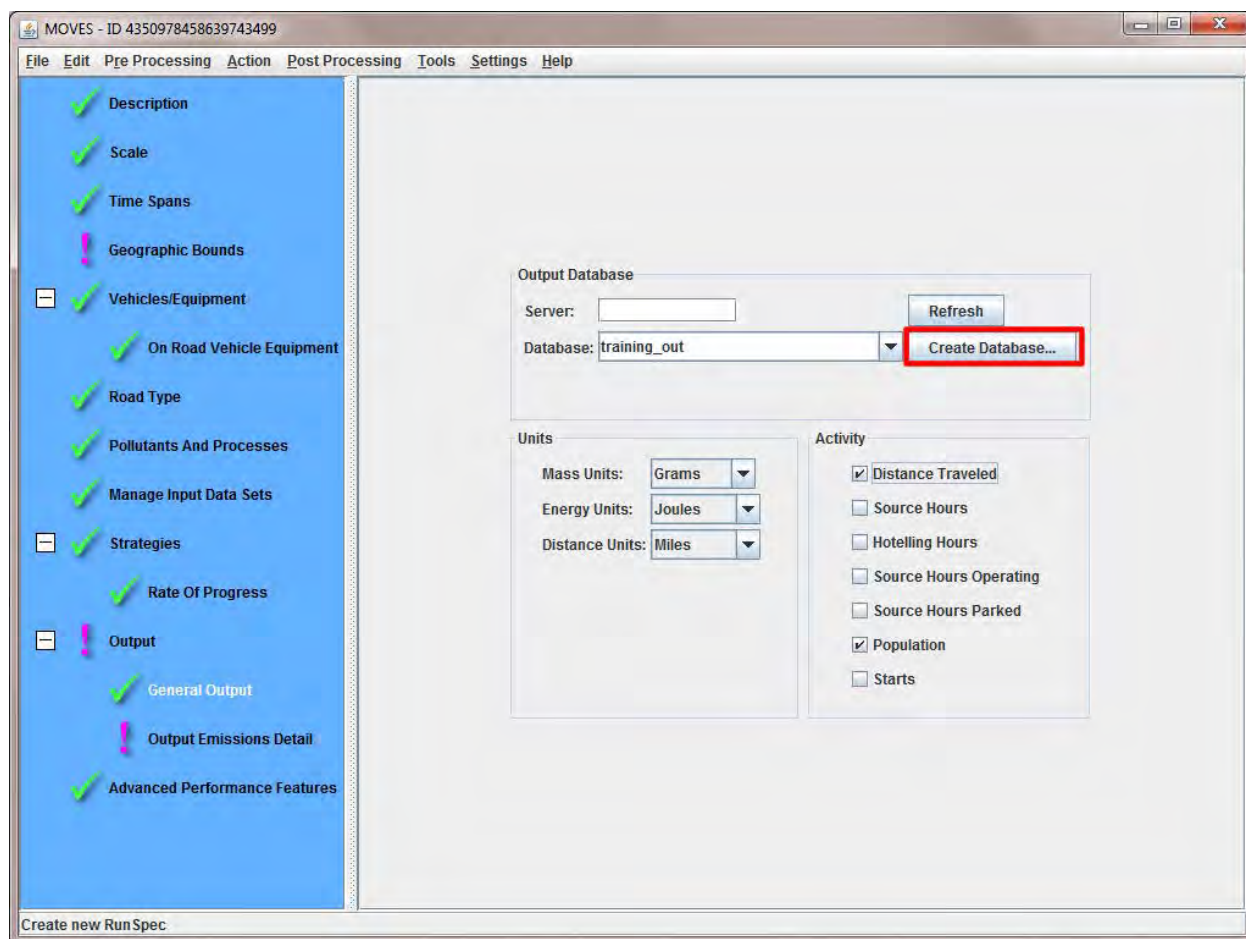

24. You will receive a pop-up message letting you know your output database was successfully created. Click **OK**.

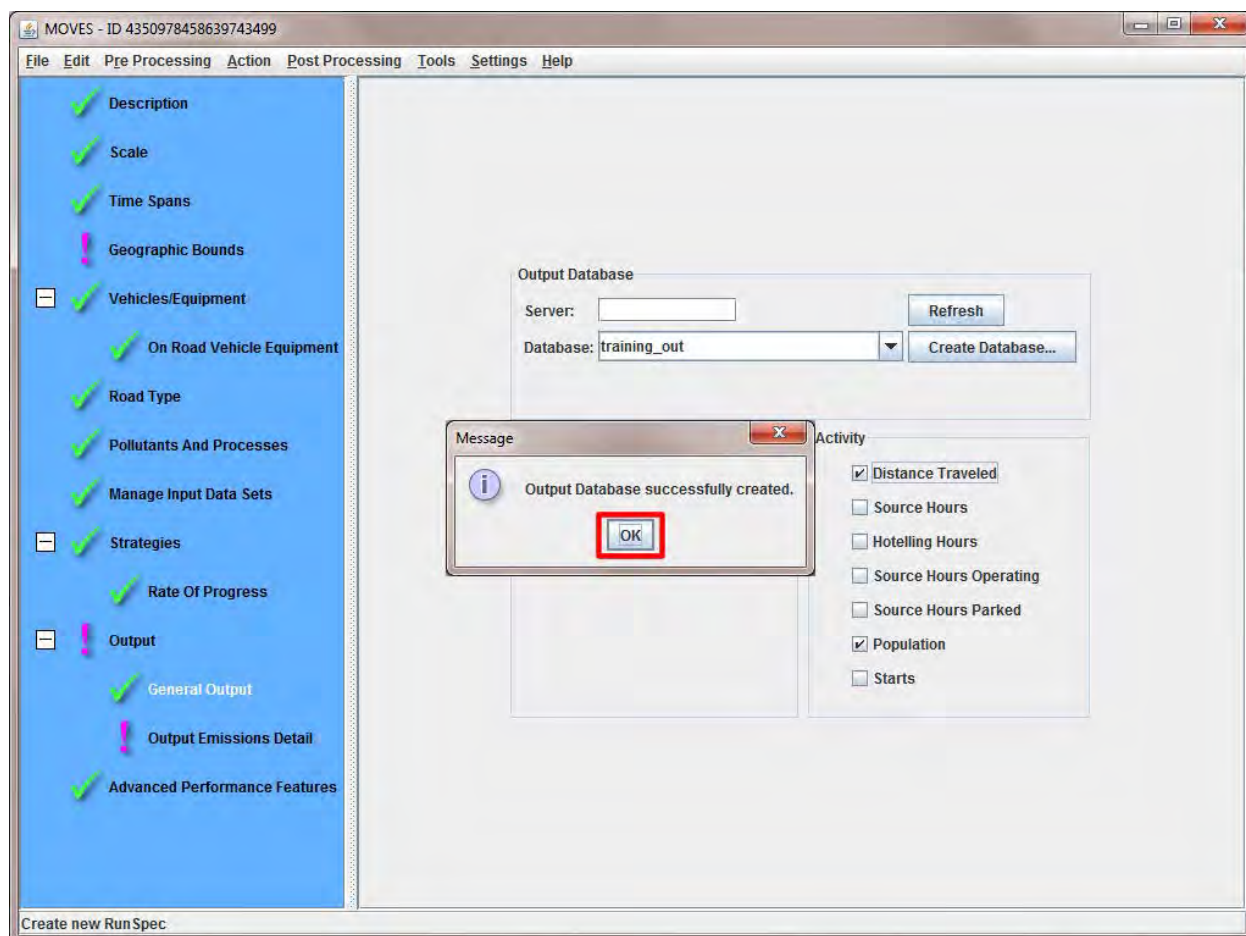

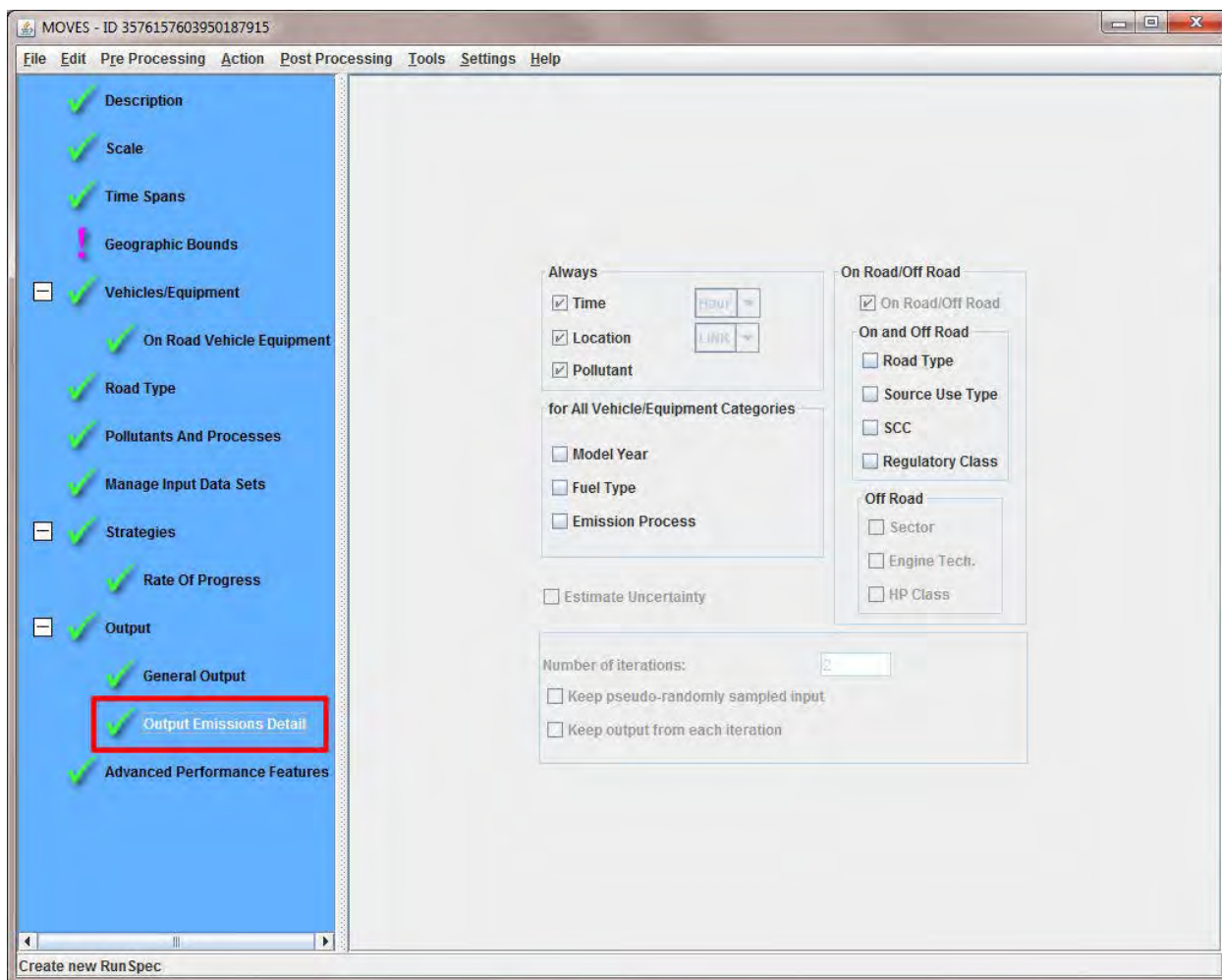

25. Click **Output Emissions Detail**.

26. Under **for All Vehicle/Equipment Categories**, click the box (or boxes) next to you're the detail you want in your output.

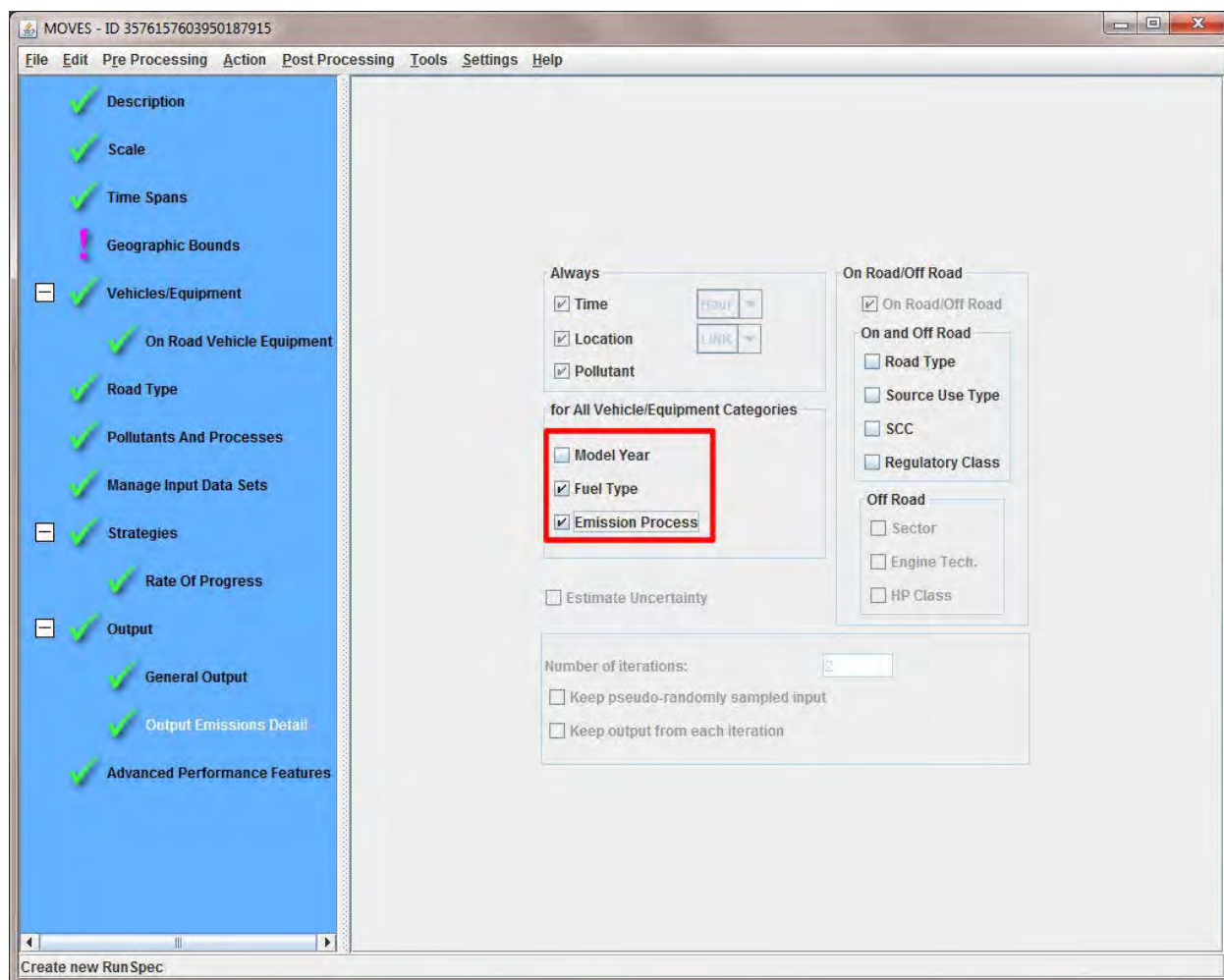

27. Under **On Road and Off Road**, click the boxes next to the details you'd like in your output.

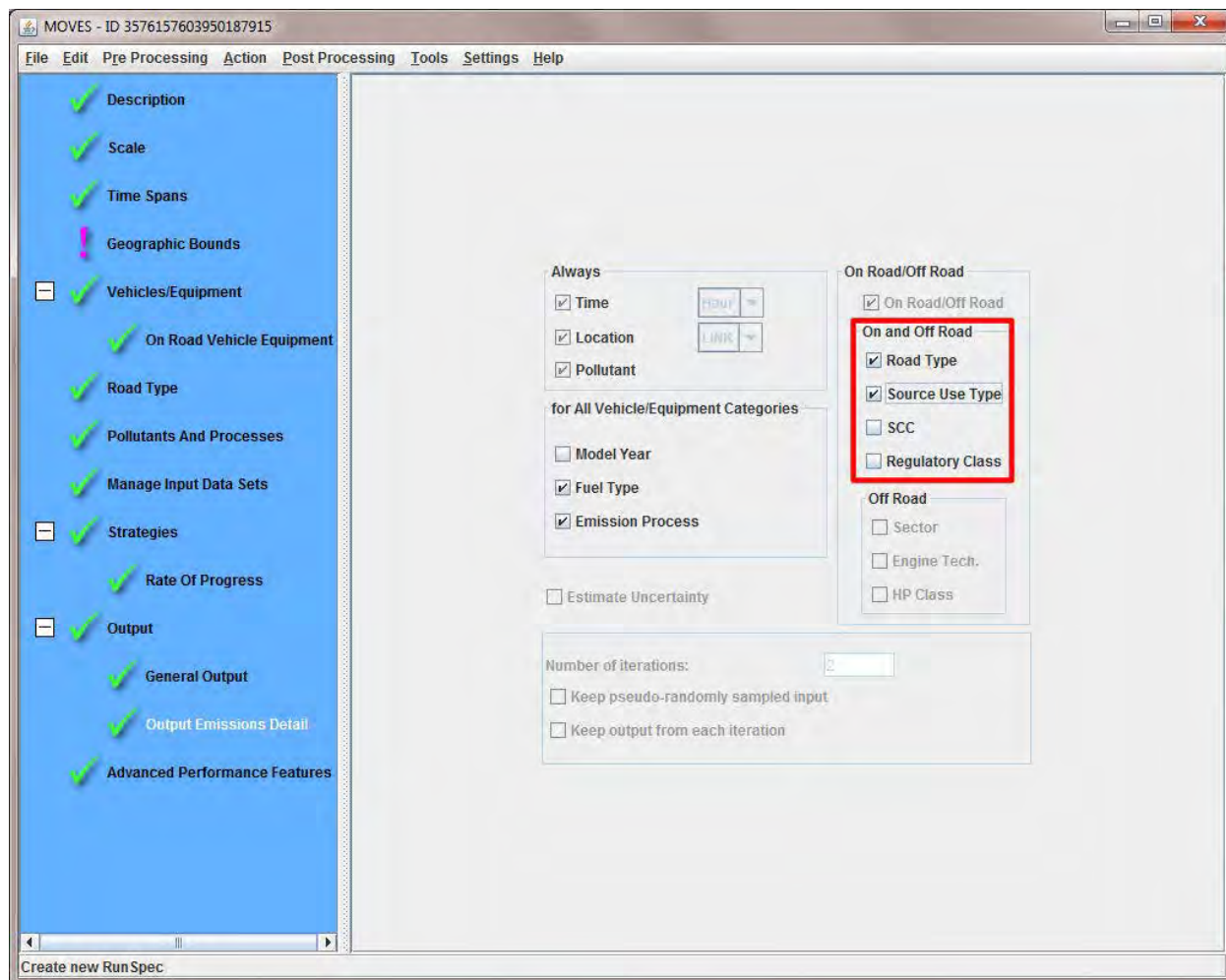

28. *Optional step.* Click **Advanced Performance Features Panel**. This section is for advanced users and troubleshooting only. Most users will not populate this screen.

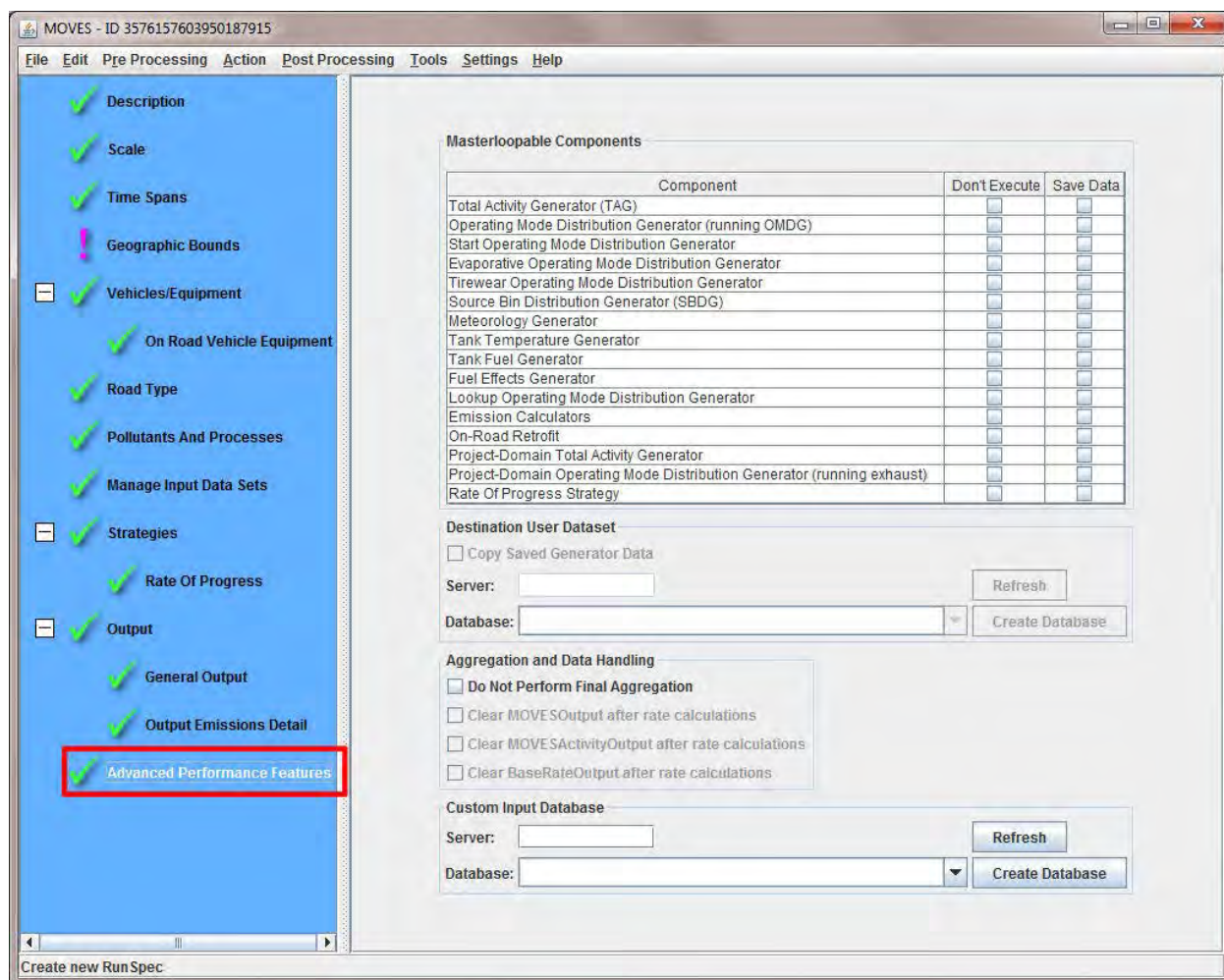

## Using the Project Data Manager

The Project Data Manager (PDM) is a tool that facilitates the process of entering data into an input database. The data in the input database is used by MOVES when executing the RunSpec. When the PDM is open, the MOVES GUI is frozen and no changes can be made to the RunSpec.

You will manipulate your data in Excel and then import those worksheets into the PDM. You do not enter data directly into the PDM. The PDM can create templates, export default data, or export previously imported data. The files you create through the PDM are in the format required for the input tables, which is very important.

You can add descriptions of the imported data which are useful for documenting data sources. You can also clear previously imported data before importing new data to ensure accuracy and prevent execution errors.

There are two ways to open the PDM.

### 1. Click **Pre Processing > Project Data Manager**.

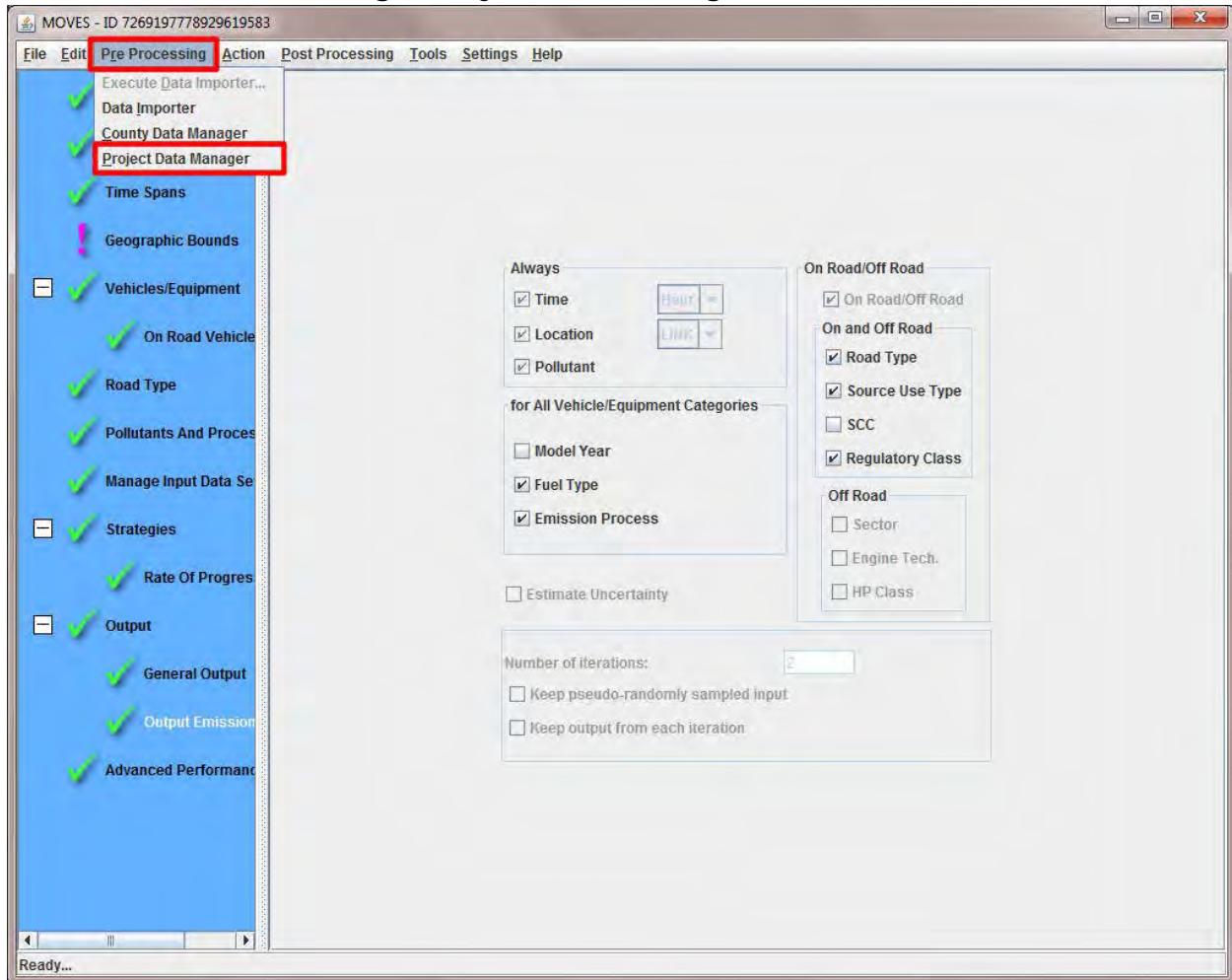

Or

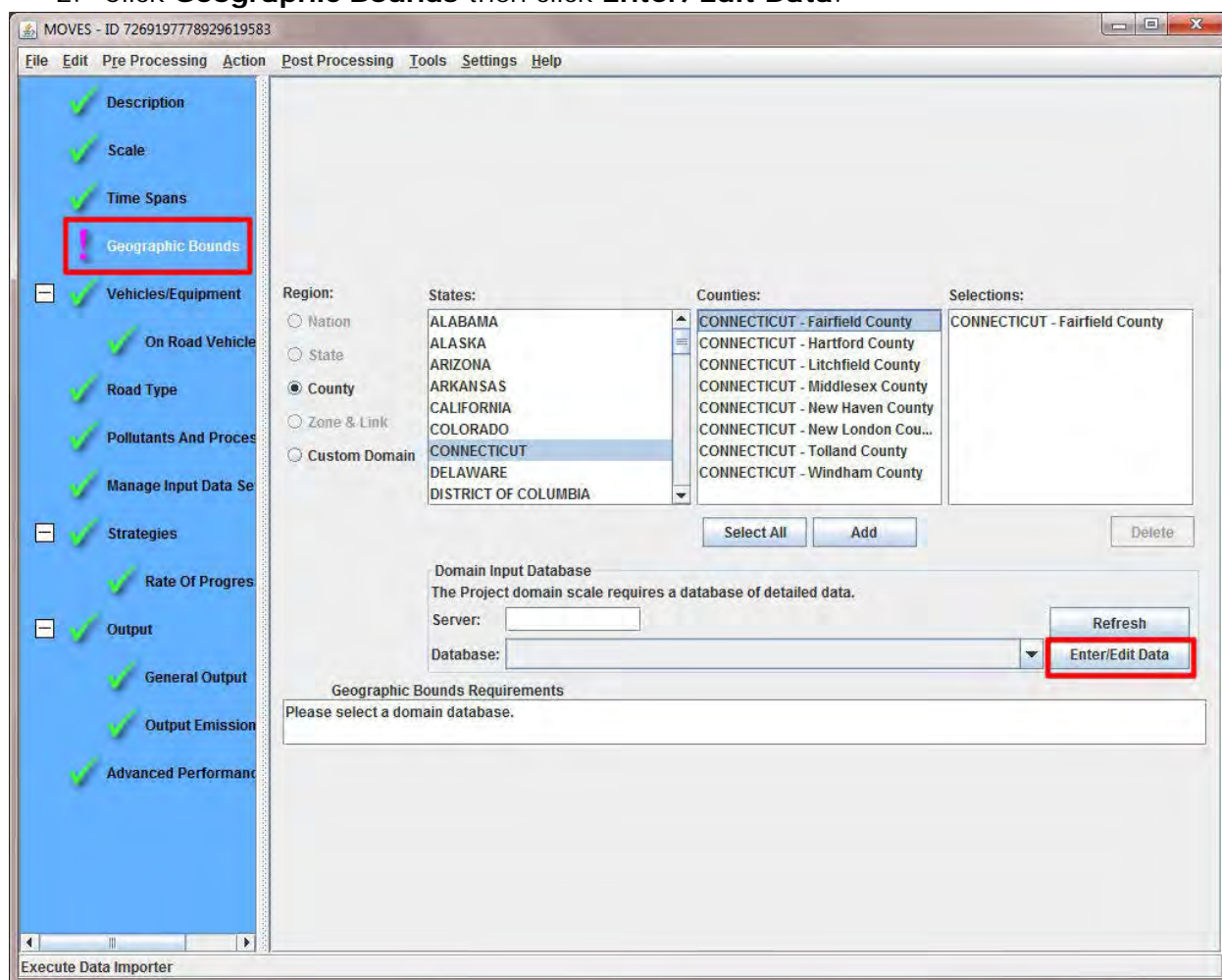

2. Click **Geographic Bounds** then click **Enter/Edit Data**.

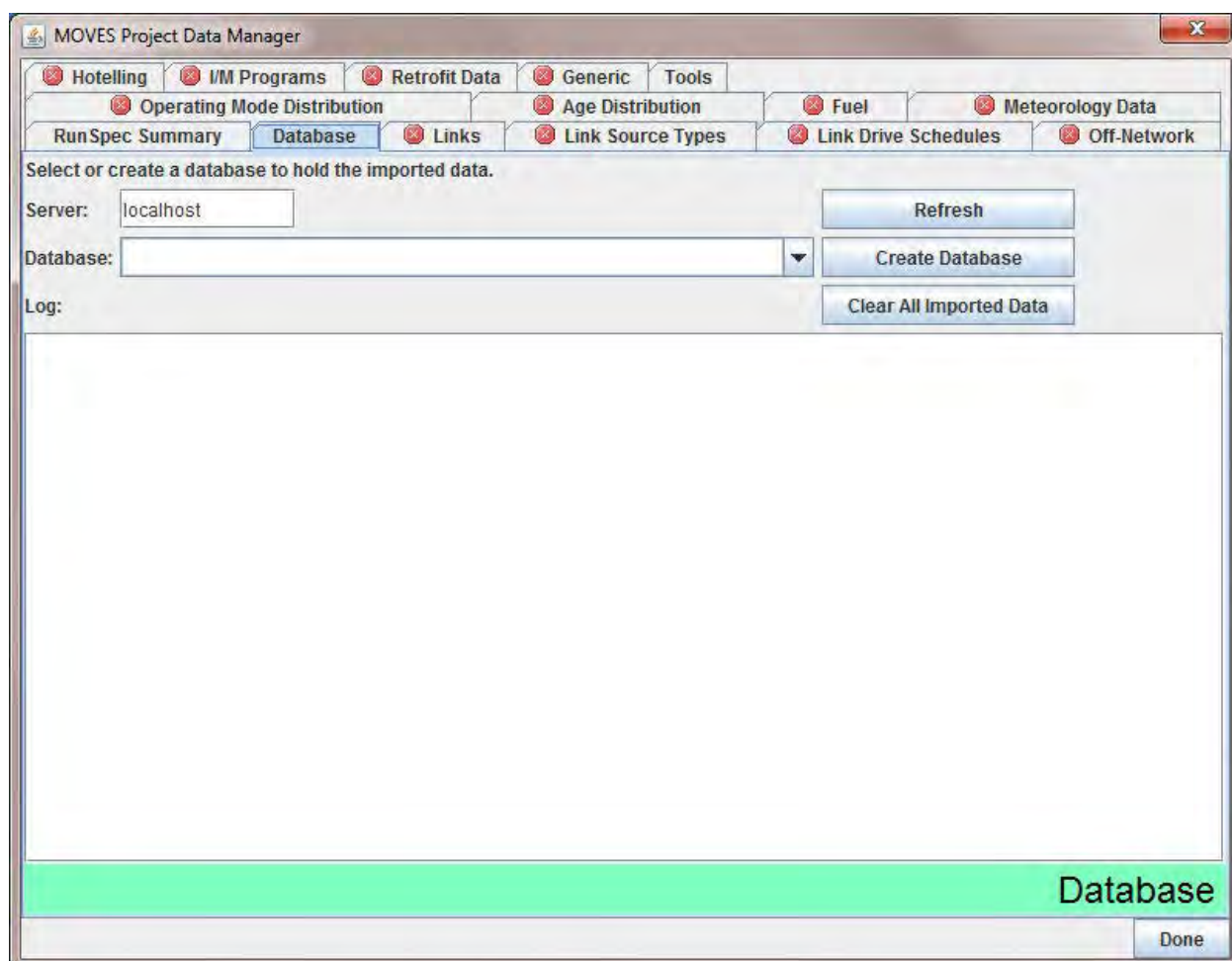

A newly opened PDM has many tabs at the top, as shown in the image below.

**Note:**  appears when data is sufficient and passes error checks for all parameters in the RunSpec.  appears when insufficient data is provided and/or there are errors. However, for some project scale runs, it is acceptable to have a red X for some tabs. For instance, for project scenarios with no off-network links, it is unnecessary to define an Off-Network, Hotelling, and Operating Mode Distribution input. Also, the I/M Programs tab will remain a red X if no program is defined; which may be appropriate for some areas.

## Using the Project Data Manager: Database Tab

The Database tab is where you create or select the input database. Once you've selected or created an input database, the tables within it can be edited with the other PDM tabs.

1. To create a database, type a database name in the **Database** field (or select an existing one from the drop-down menu).

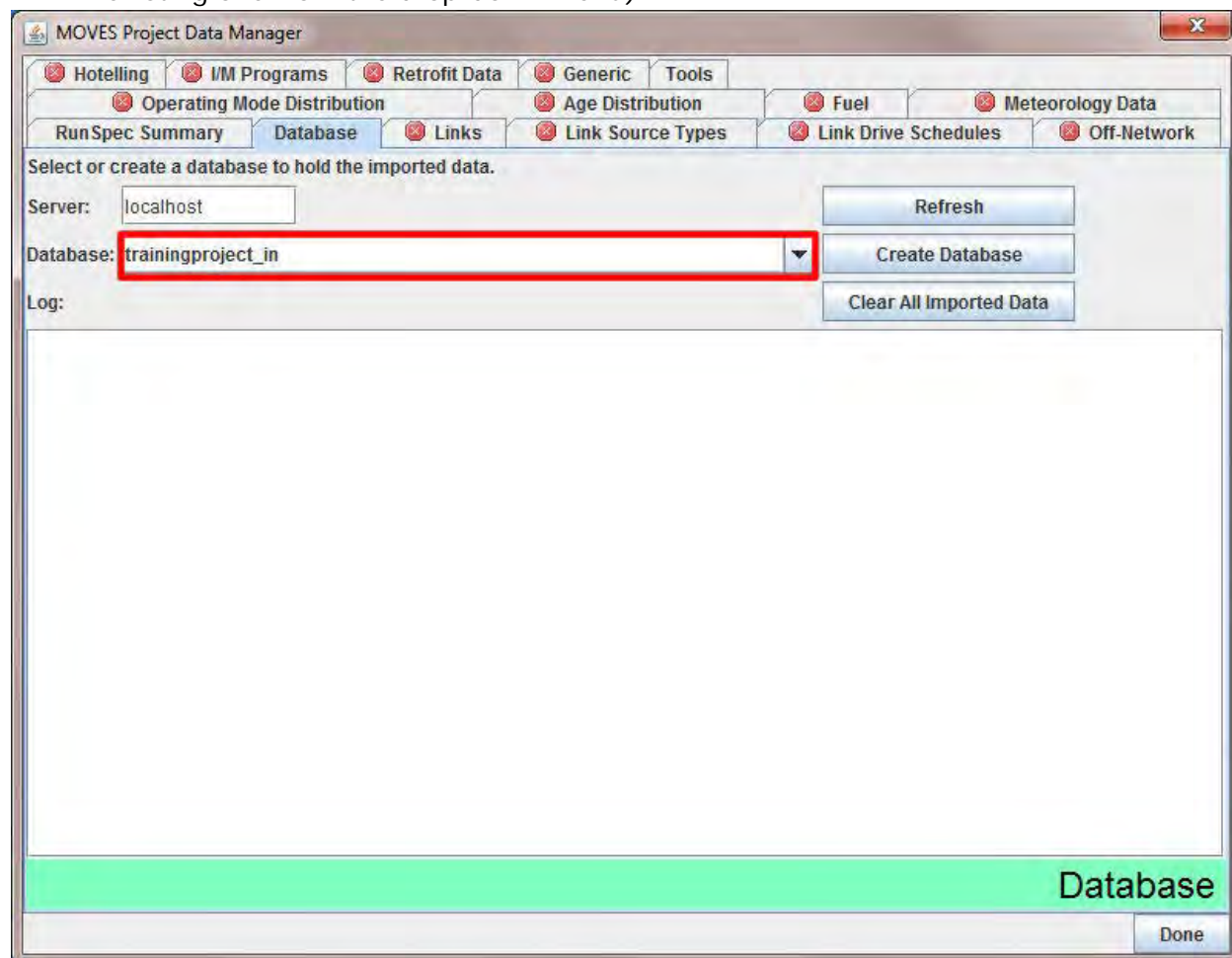

**Note:** End all database file names with ‘\_in’ to help identify them as input databases. Once a database is created or chosen, the other tabs are available for inputs.

**Note:** Use a consistent naming convention by giving the input database a similar name to the RunSpec file and output database. Previously created input databases will appear in the drop down menu and can be opened for editing.

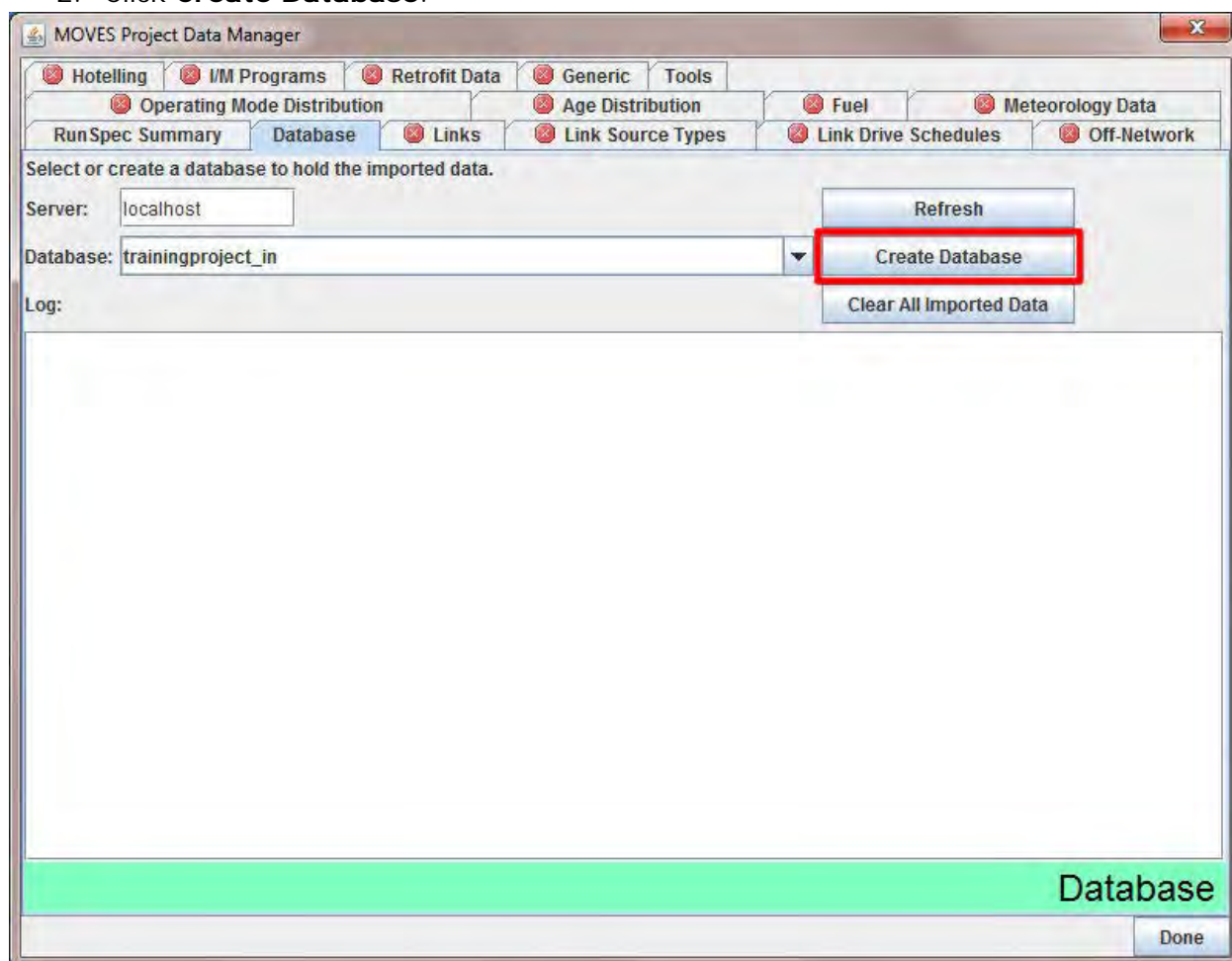
2. Click **Create Database**.

**Note:** All tables in the selected database can be cleared of data by clicking the **Clear All Imported Data** button.

3. Click **OK**.

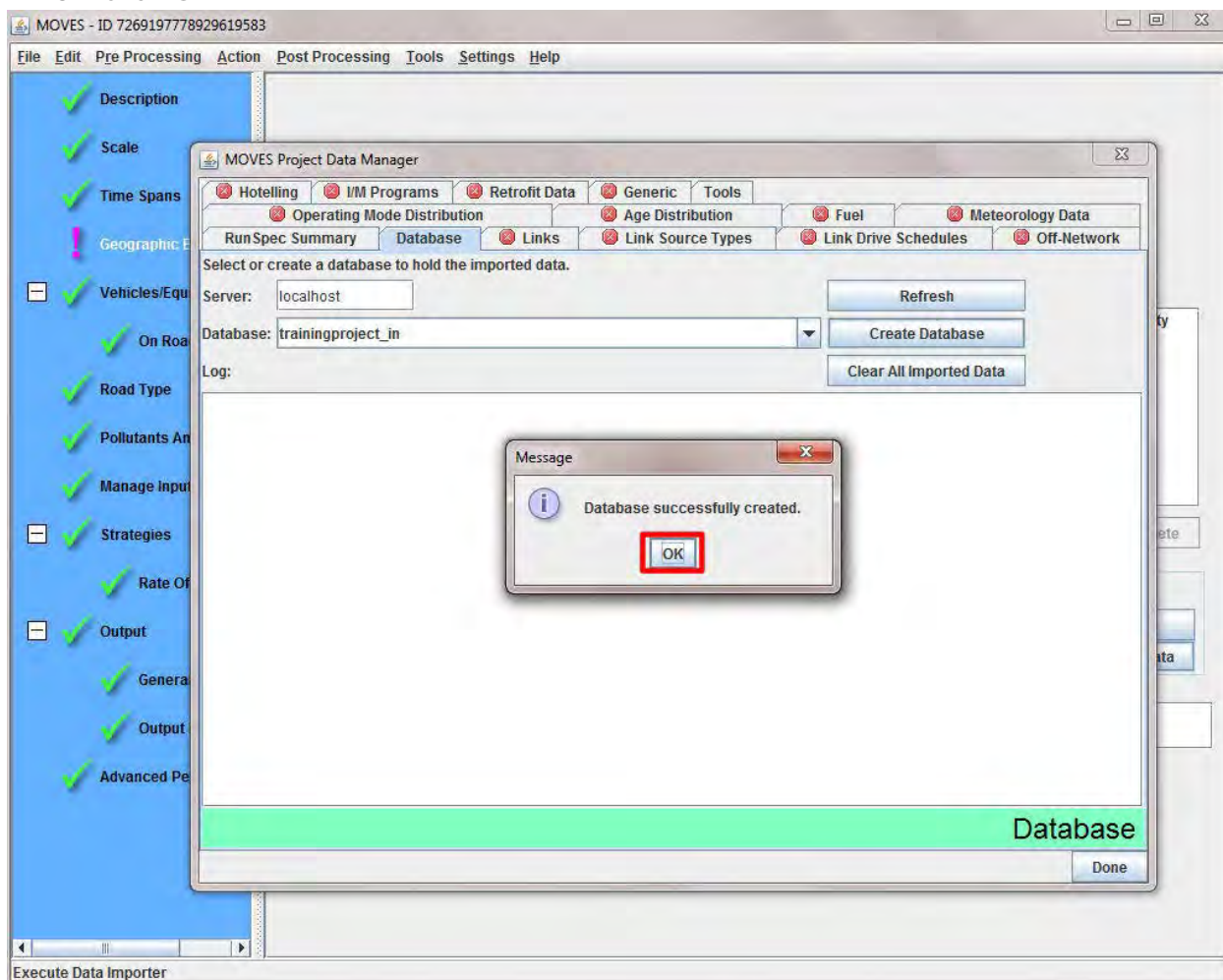

## Using the Project Data Manager: Creating a Template

You can create an Excel template spreadsheet from most tabs in the PDM. The template will be pre-populated with some data based upon entries made in your RunSpec. The fields/column headings will be created, but the cells will be blank for your own data.

1. Click the **Create Template** button.

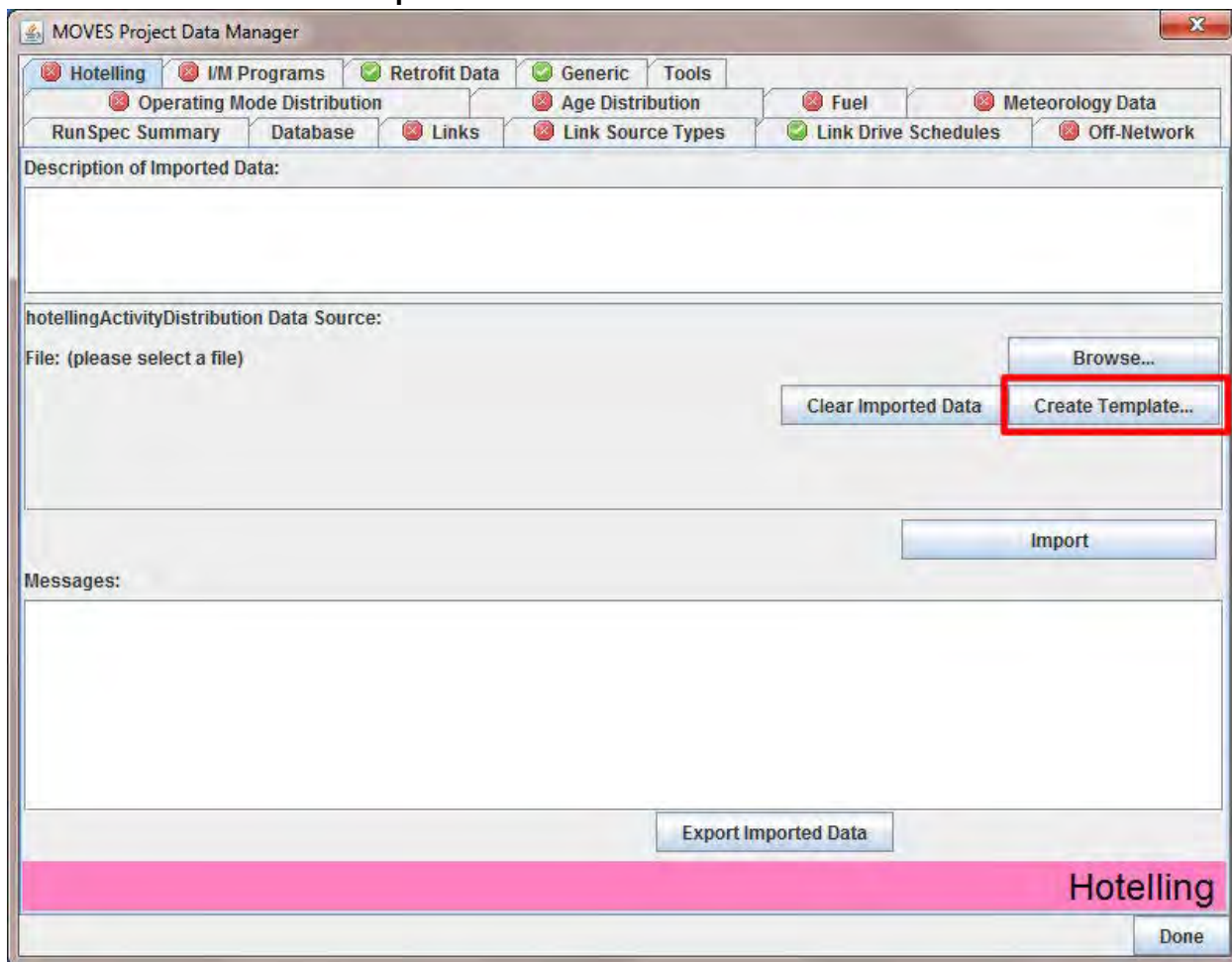

2. Type a name for the template in the **File name** field.

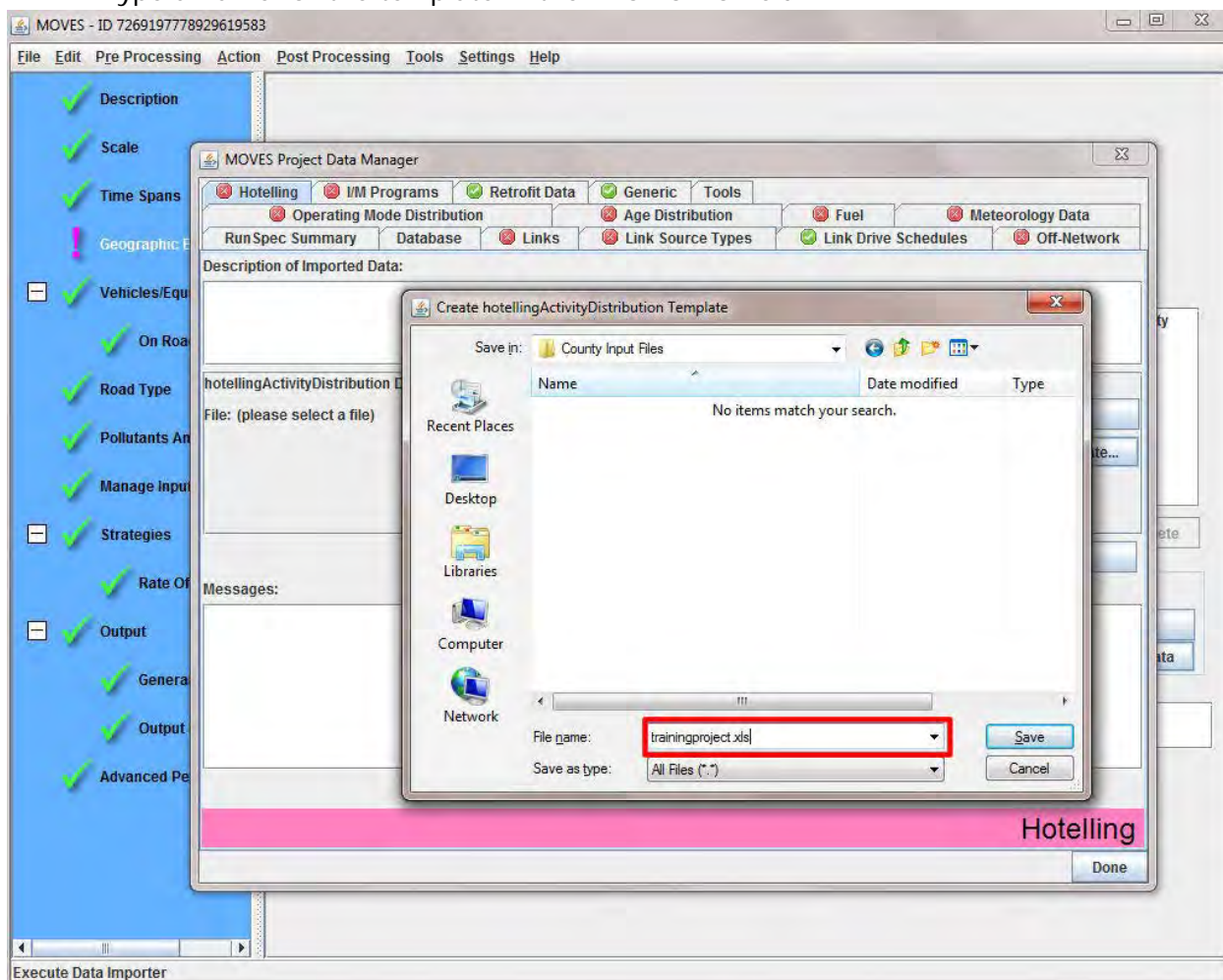

**Note:** Use the “.xls” or “.xlsx” file extension at the end of your file name. You can open and edit the file in Excel.

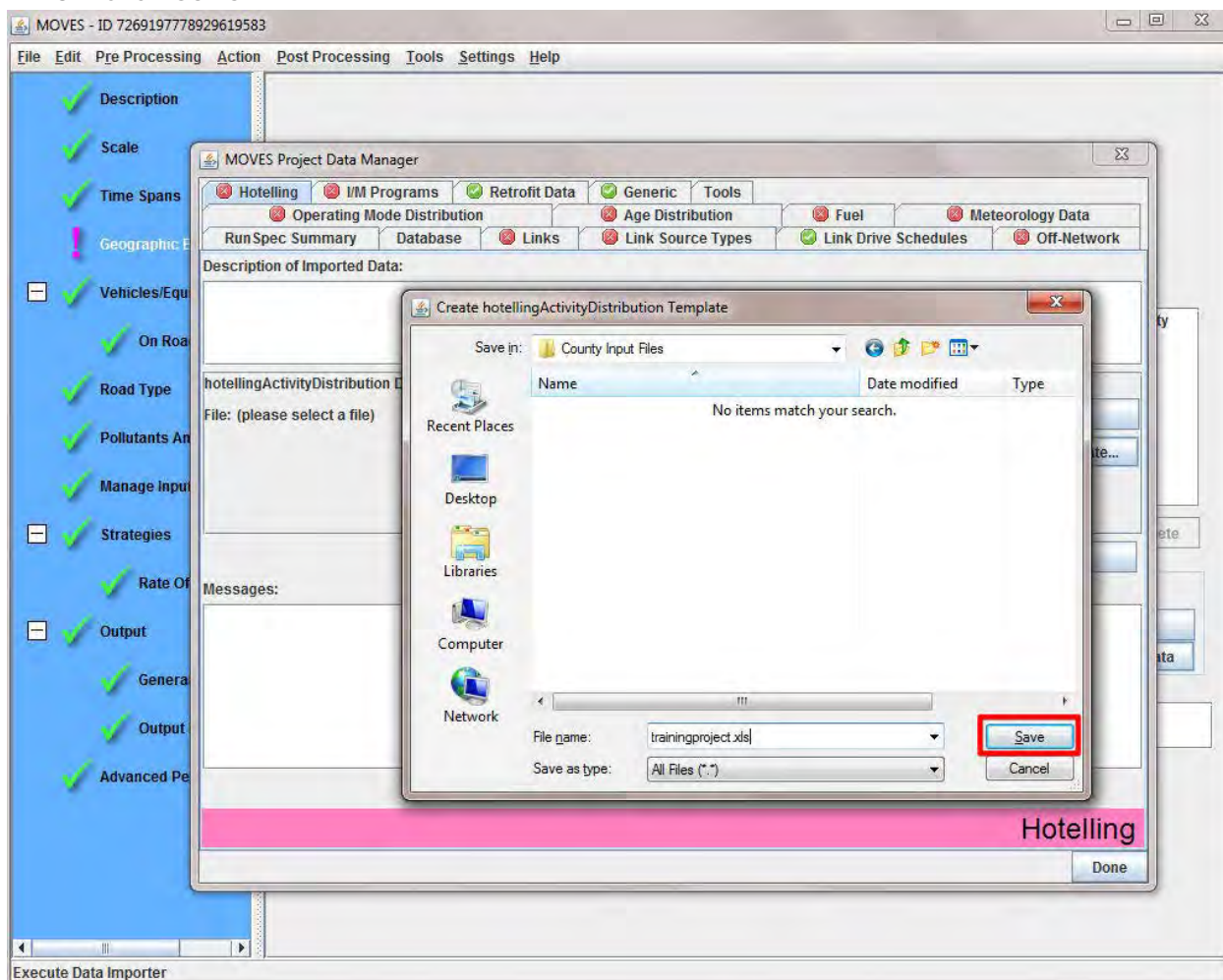

3. Click **Save**.

**Note:** Ensure you've navigated to the folder where you want to store the template.

**Note:** After creating and saving the blank template, you would then open it in Excel, enter the appropriate local data, and save again prior to importing the completed data into MOVES. The process of finding the completed input spreadsheet and importing it into MOVES is described below.

## Using the Project Data Manager: Exporting Default Data

Not all tabs in the PDM have the Export Default Data option. When the option is available, an Export Default Data will be present on the GUI. To export data when available, follow the steps below.

1. Click the **Export Default Data** button.

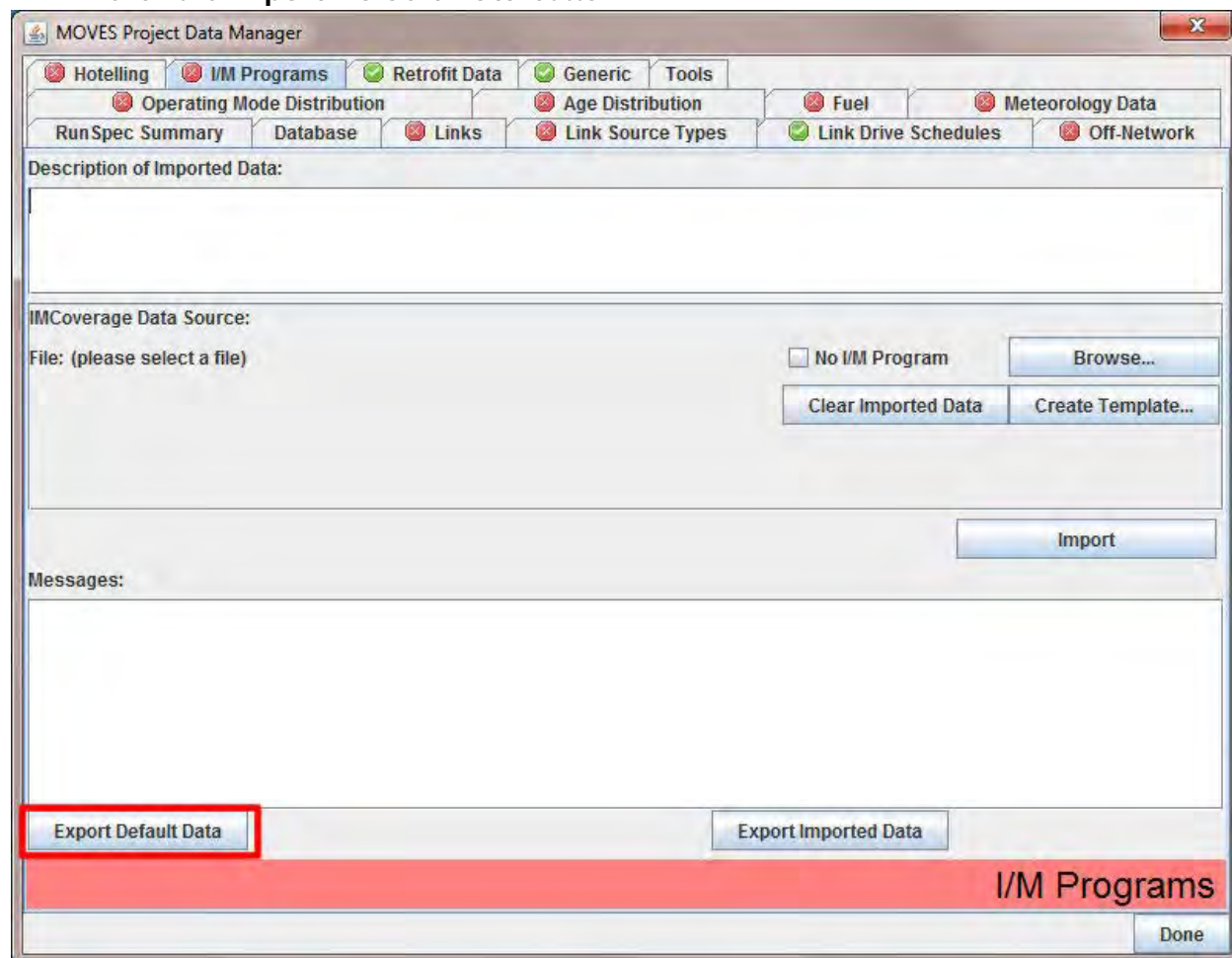

2. Type a name for the data file in the **File name** field.

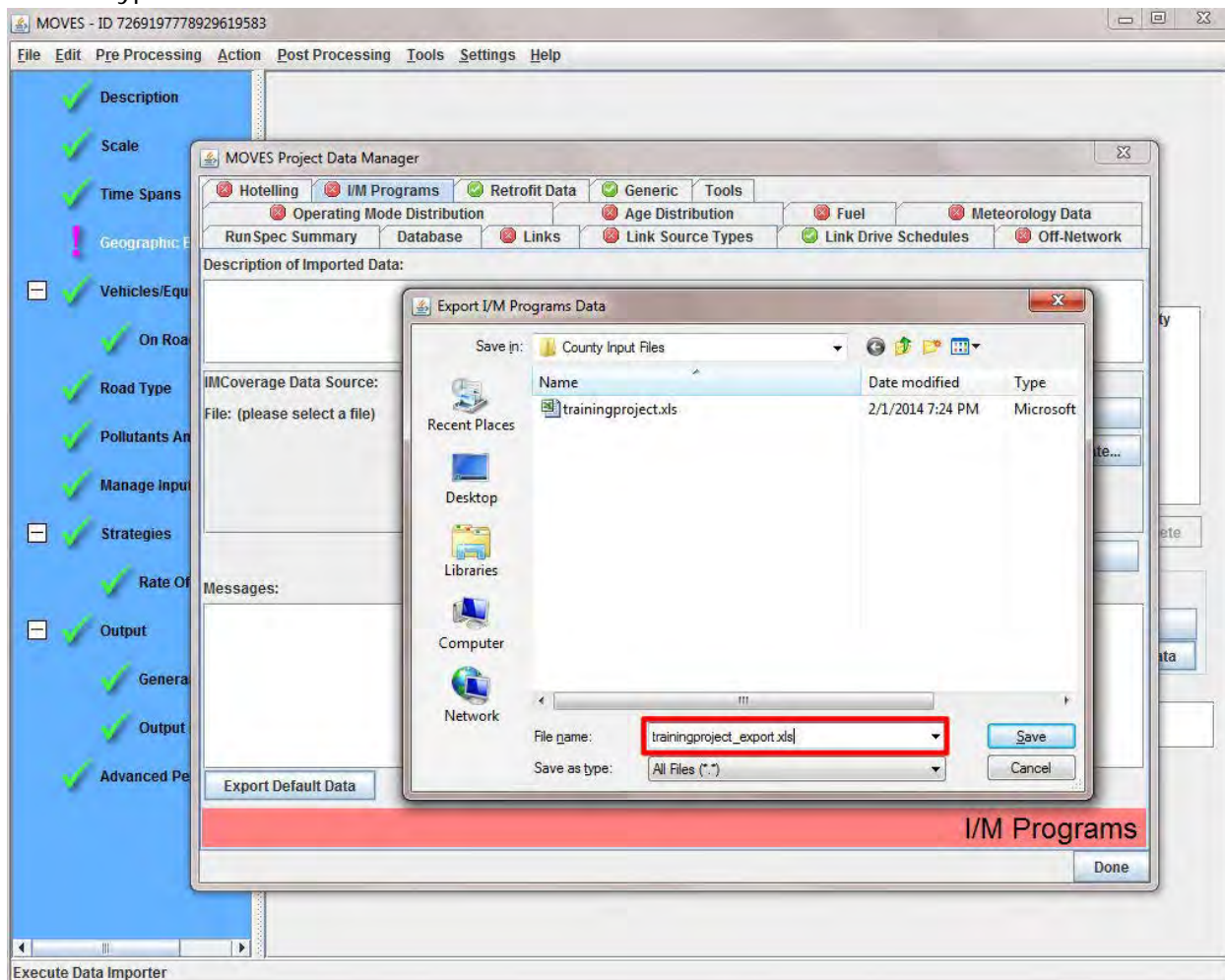

**Note:** Use the “.xls” or “.xlsx” file extension at the end of your file name. You can open and edit the file in Excel. We recommend that you use descriptive file names that will make it easier to keep track of what files provide local data for your MOVES run.

### 3. Click **Save**.

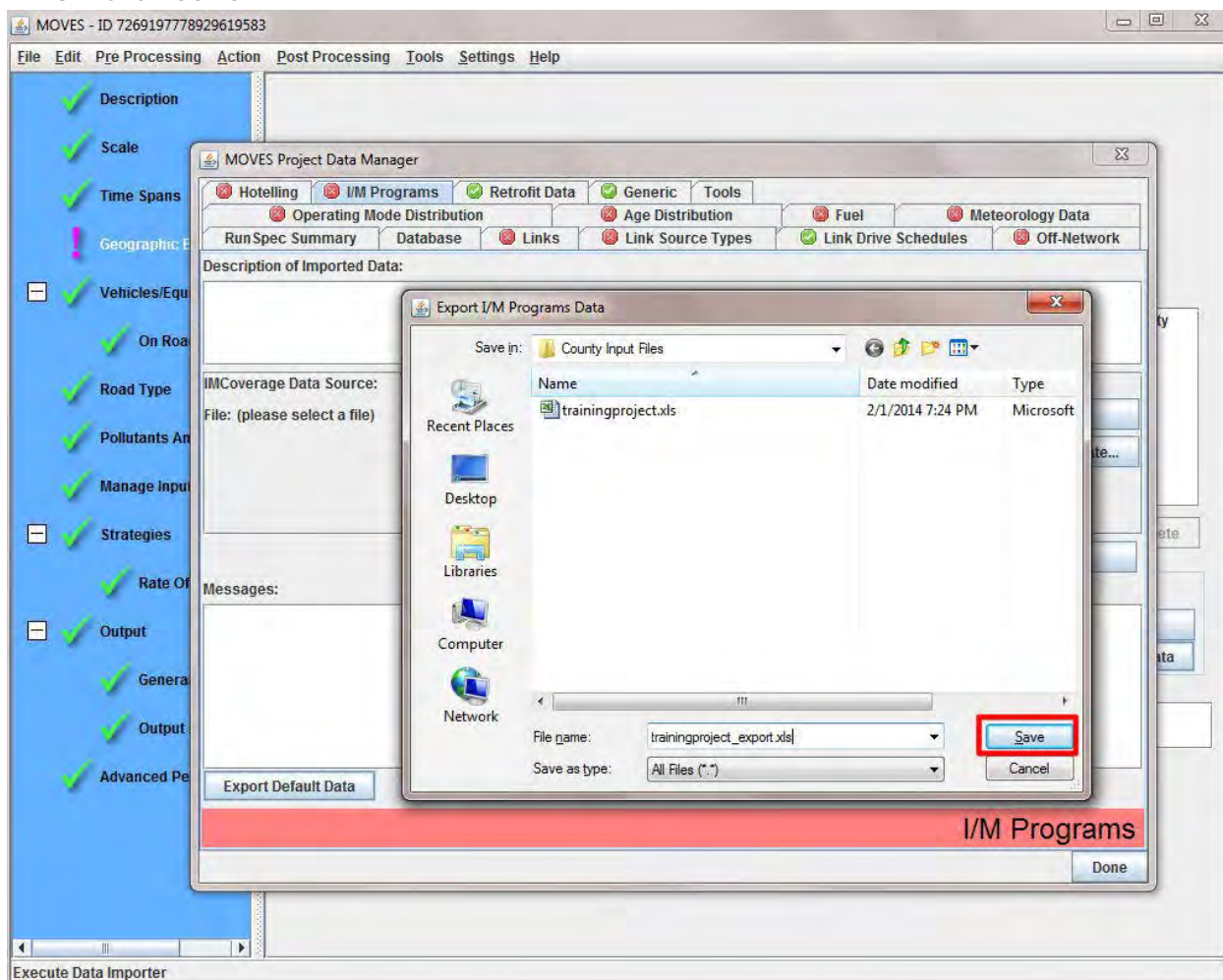

**Note:** Ensure you've navigated to the folder where you want to store the data file.

**Note:** After exporting and saving default data, you would then open it in Excel, review and make any changes needed to properly reflect local data, and save again prior to importing the modified data into MOVES. The process of finding the modified data and importing it into MOVES is described below.

## Viewing Defaults and Entering Data

Once you have saved moves defaults or a blank template, you may view and edit these values with Excel. Using the template or defaults will assure that you have correct worksheet and column names.

For guidance on data sources and other requirements, see the most recent MOVES technical guidance on using MOVES to prepare emission inventories in State Implementation Plans and Transportation Conformity available on the web at <http://www.epa.gov/otaq/models/moves/index.htm>

## Using the Project Data Manager: Importing Data

Data must be imported back into the PDM from Excel for each required tab (even when using default data for a tab). Use the templates and default data described above to make sure the data is properly formatted.

Tabs indicated by a  may require more information. Tabs with a  are optional for user supplied data.

**The following steps are shown for the Hotelling tab, but need to be repeated for each of the required tabs in the following table. Some inputs are not used for certain projects (e.g. a project with no off-network activity will not use the Hotelling, and Off-Network tabs)**

Tab Name	Tab Description
<b>Hotelling</b>	This tab allows input of the operating distribution for vehicles during hotelling hours. Time can be divided between extended idling, APU operation, and engine OFF. The MOVES table is <code>hotellingActivityDistribution</code> .
<b>I/M Programs</b>	This tab allows input of data on I/M programs, if any exist. The MOVES table is <code>IMCoverage</code> .
<b>Operating Mode Distribution</b>	This tab allows input of the operating distribution for vehicles during starts and running operation. The MOVES table is <code>opModeDistribution</code> .
<b>Age Distribution</b>	This tab allows input of the distribution of vehicles by age. Each source type combination has its own distribution by age. The MOVES table is <code>sourceTypeAgeDistribution</code> .
<b>Fuel</b>	This tab allows input of information about the fuel supply, fuel formulations, fuel usage, and AVFT (i.e. the fuel and technology distribution). The MOVES tables are <code>fuelSupply</code> , <code>fuelFormulation</code> , <code>fuelUsageFraction</code> , and <code>AVFT</code> .
<b>Meteorology Data</b>	This tab allows input of temperature and humidity inputs. The MOVES table is <code>ZoneMonthHour</code> .
<b>Links</b>	This tab allows input of definitions of the road segments (i.e. "links") within the project domain. The MOVES table is <code>link</code> .
<b>Link Source Types</b>	This tab allows input of allocation of activity by source type. Each source type's activity fraction within the project's single hour on each link is expressed. The MOVES table is <code>linkSourceTypeHour</code> .
<b>Off-Network</b>	This tab allows input of population and activity fractions for each source type present in the off-network link. Each project domain can have at most one off-network link. The MOVES table is <code>offnetworkLink</code> .

1. Click the **Hotelling** tab.

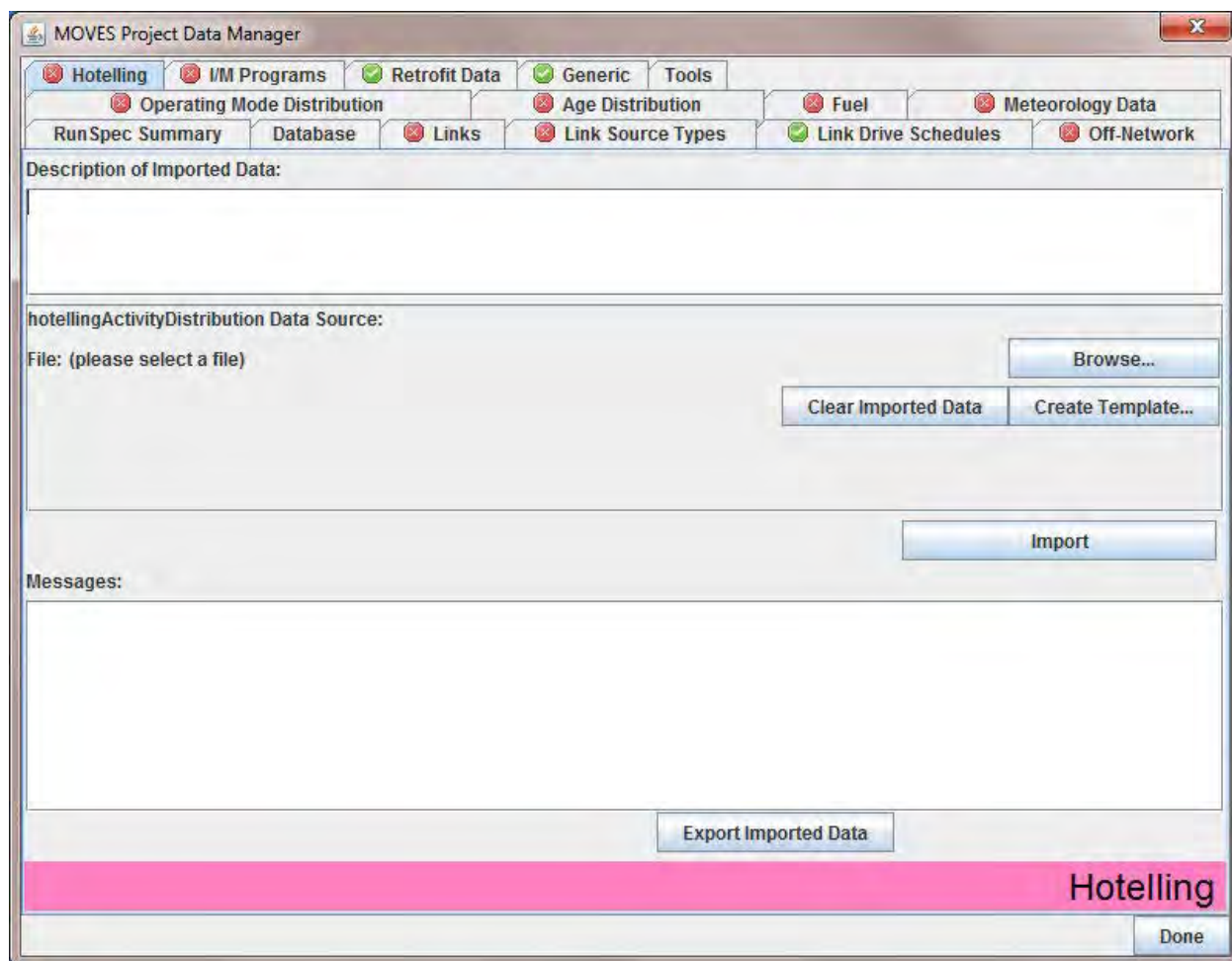

**Note:** Reference EPA guidance documents and training for additional information about using the Project Data Manager.

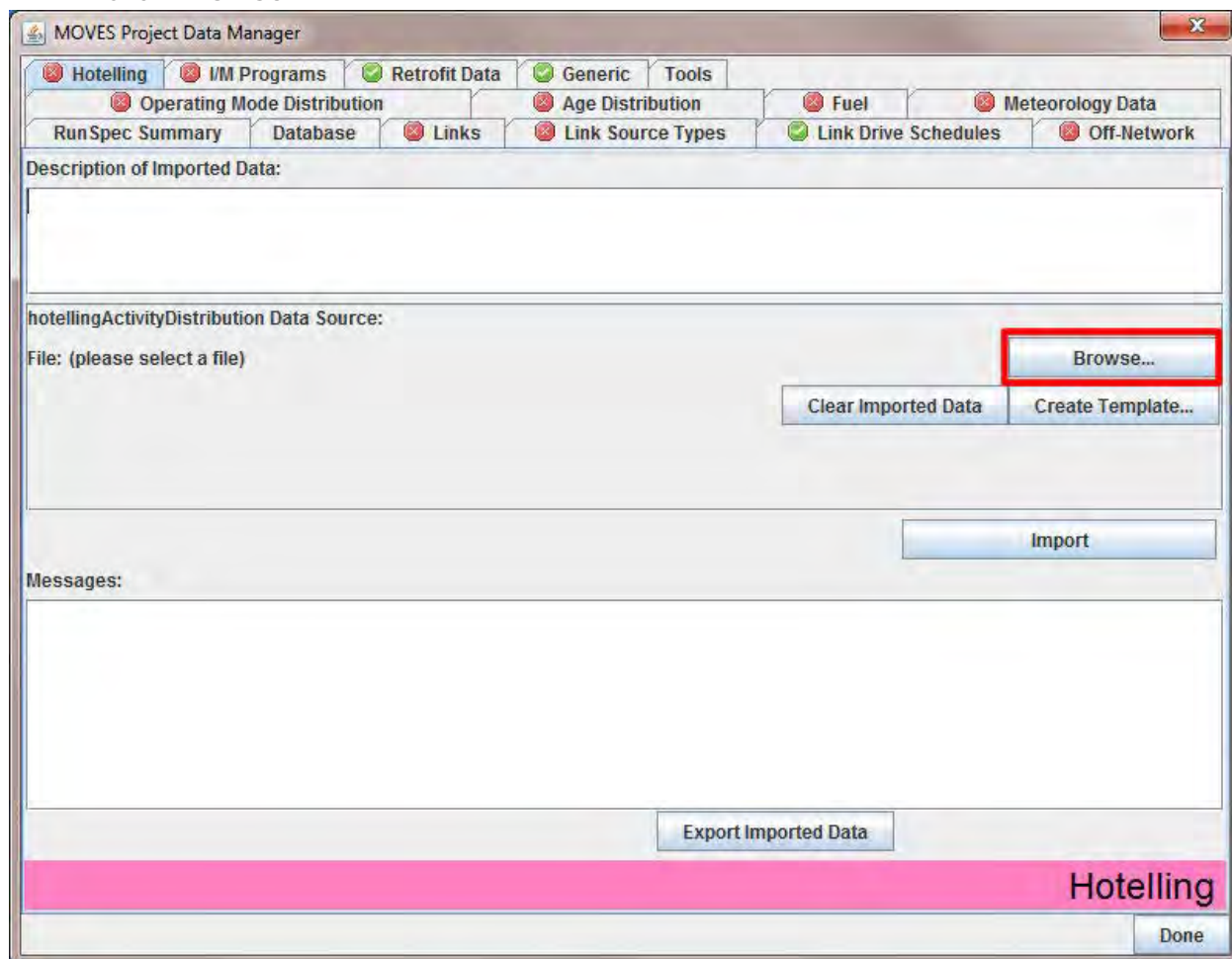

2. Click **Browse**.

3. Click the Excel file with the data you want to import; click **Open**.

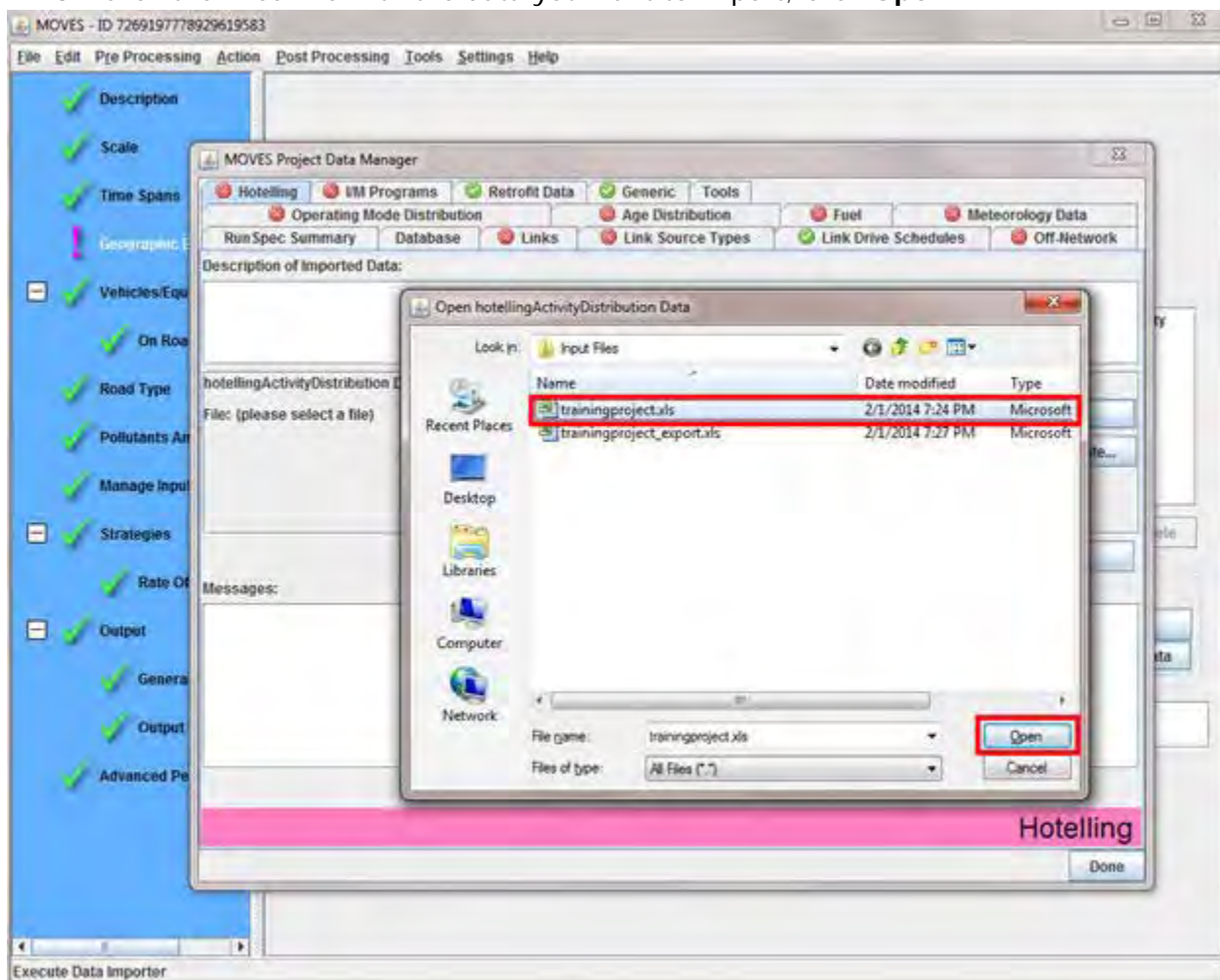

4. Click the worksheet to use (should match Data Source in the PDM tab); click **OK**.

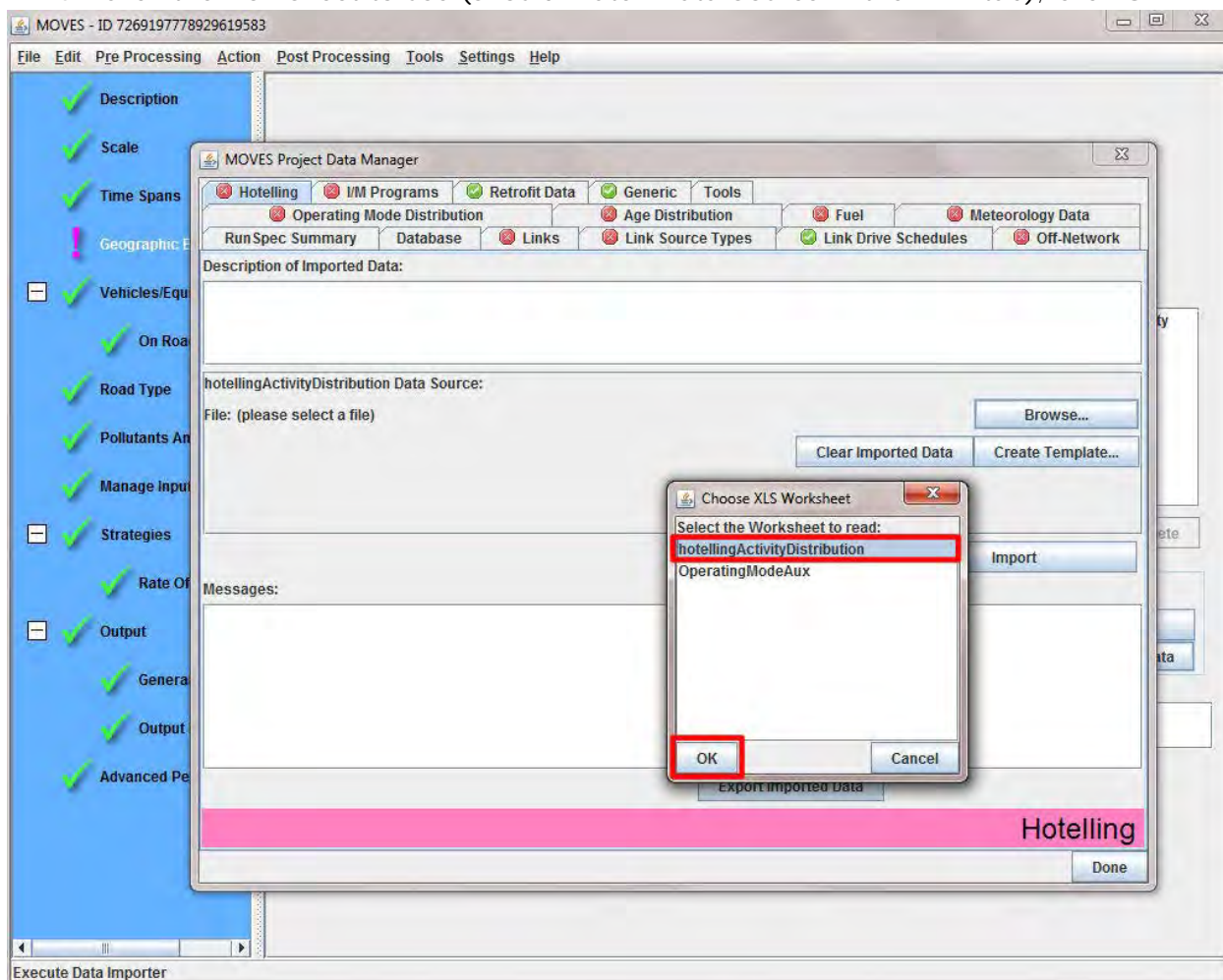

5. Add a description for the imported data in the **Description of Imported Data** field; click **Import**.

MOVES Project Data Manager

Hotelling I/M Programs Retrofit Data Generic Tools

Operating Mode Distribution Age Distribution Fuel Meteorology Data

RunSpec Summary Database Links Link Source Types Link Drive Schedules Off-Network

**Description of Imported Data:**

Be sure to add a description for the imported data. This will appear in the log and can help you differentiate between multiple imported files.

hotellingActivityDistribution Data Source:

File: trainingproject.xls

XLS, hotellingActivityDistribution

Browse...

Clear Imported Data Create Template...

**Import**

Messages:

Export Imported Data

**Hotelling**

Done

**Note:** We recommend that users add a description of the imported data. This will appear in the log and can help you differentiate between multiple imported files.

6. Verify the file was imported by clicking the **Database** tab to view the log.

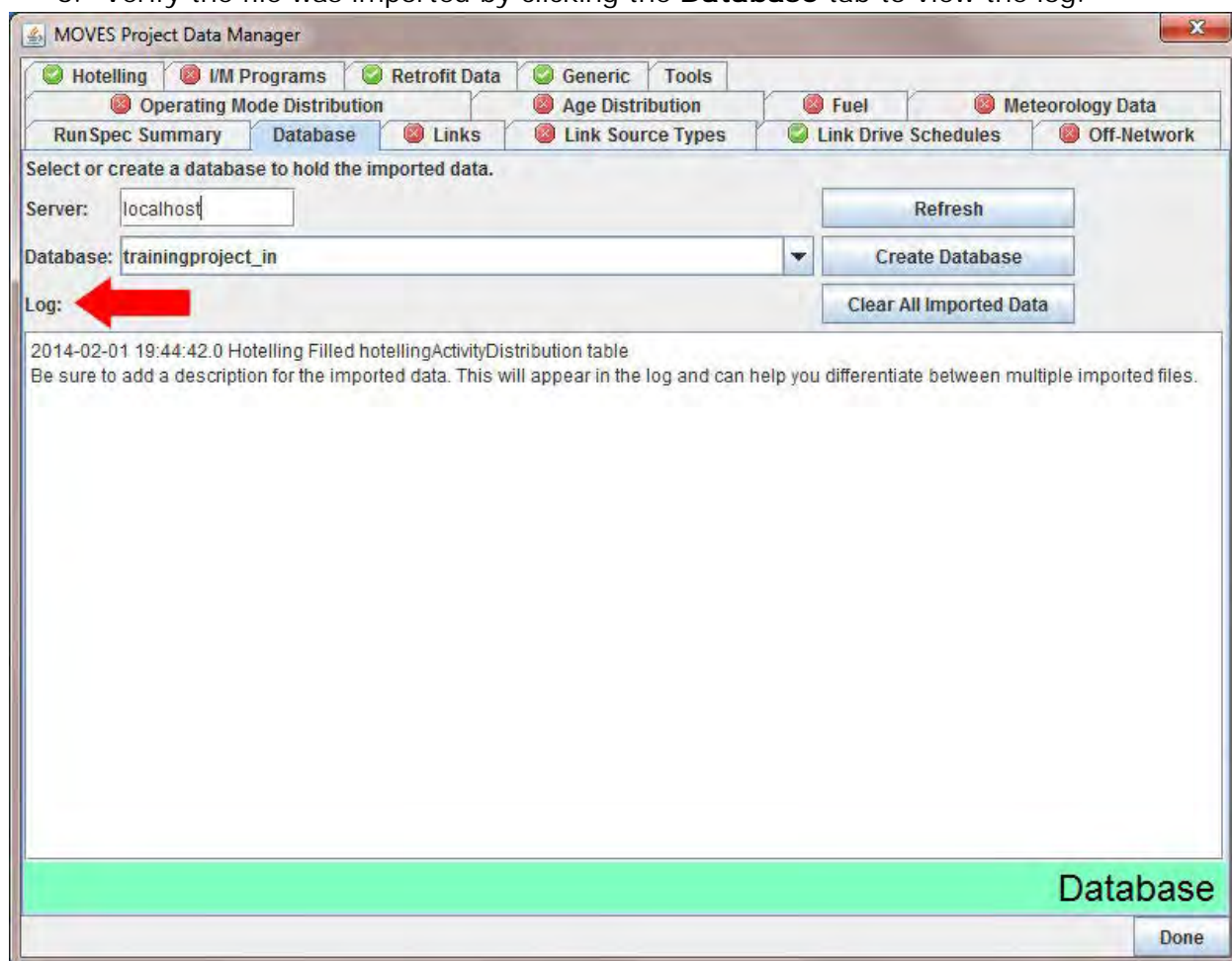

You must do this for each required tab. Click each required tab, then complete steps 2-6 outlined above. Finally, click "Done" and return to the main MOVES GUI.

## Executing the RunSpec

The RunSpec is ready once all information has been entered and imported. You will see green checkmarks next to each option on the left side of the GUI.

### 1. Click **Geographic Bounds**.

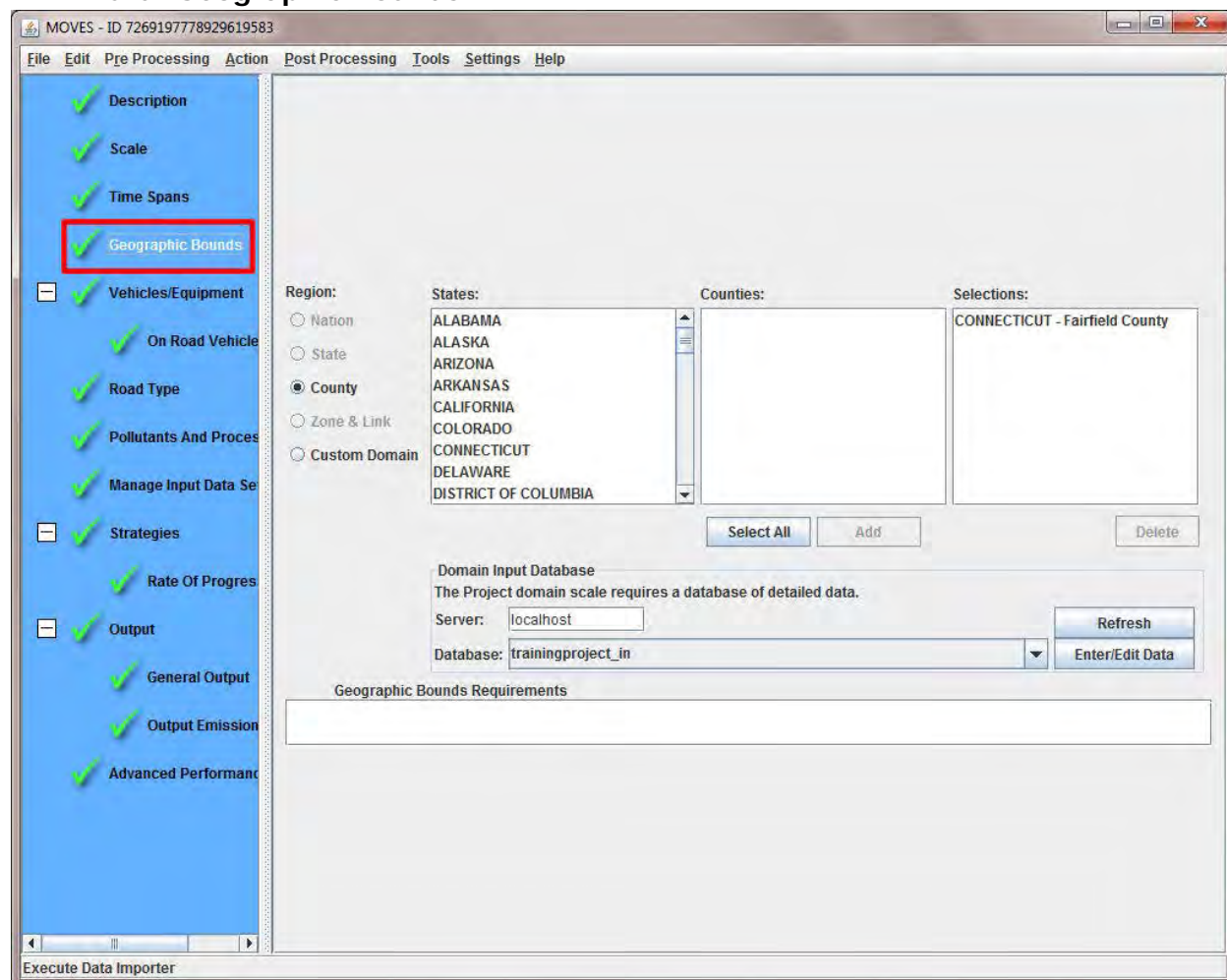

**Note:** If **Geographic Bounds** doesn't show with a green checkmark, refresh the screen by clicking **Time Spans** (or any other menu item) and then go back to **Geographic Bounds**. It should now be green.

## 2. Verify the correct input database is selected.

MOVES - ID 7269197778929619583

File Edit Pre Processing Action Post Processing Tools Settings Help

✓ Description  
✓ Scale  
✓ Time Spans  
✓ Geographic Bounds  
[-] ✓ Vehicles/Equipment  
✓ On Road Vehicle  
✓ Road Type  
✓ Pollutants And Proces  
✓ Manage Input Data Se  
[-] ✓ Strategies  
✓ Rate Of Progres  
[-] ✓ Output  
✓ General Output  
✓ Output Emission  
✓ Advanced Performance

Region:  
☐ Nation  
☐ State  
☒ County  
☐ Zone & Link  
☐ Custom Domain

States:  
ALABAMA  
ALASKA  
ARIZONA  
ARKANSAS  
CALIFORNIA  
COLORADO  
CONNECTICUT  
DELAWARE  
DISTRICT OF COLUMBIA

Counties:

Selections:  
CONNECTICUT - Fairfield County

Select All Add Delete

Domain Input Database  
The Project domain scale requires a database of detailed data.

Server: localhost Refresh  
Database: trainingproject\_in Enter/Edit Data

Geographic Bounds Requirements

Execute Data Importer

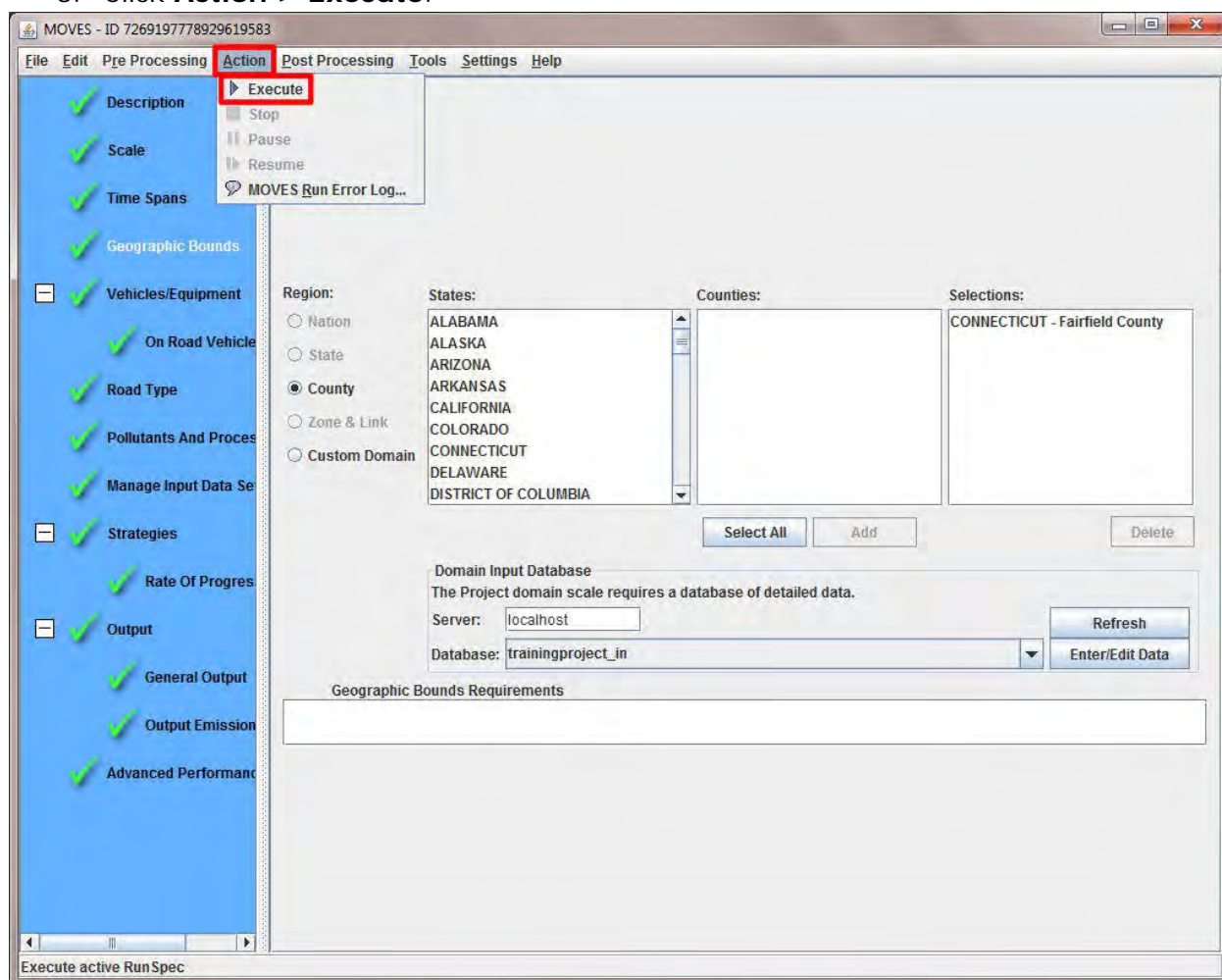

3. Click **Action > Execute**.

4. Click **Yes** to save the RunSpec before executing.

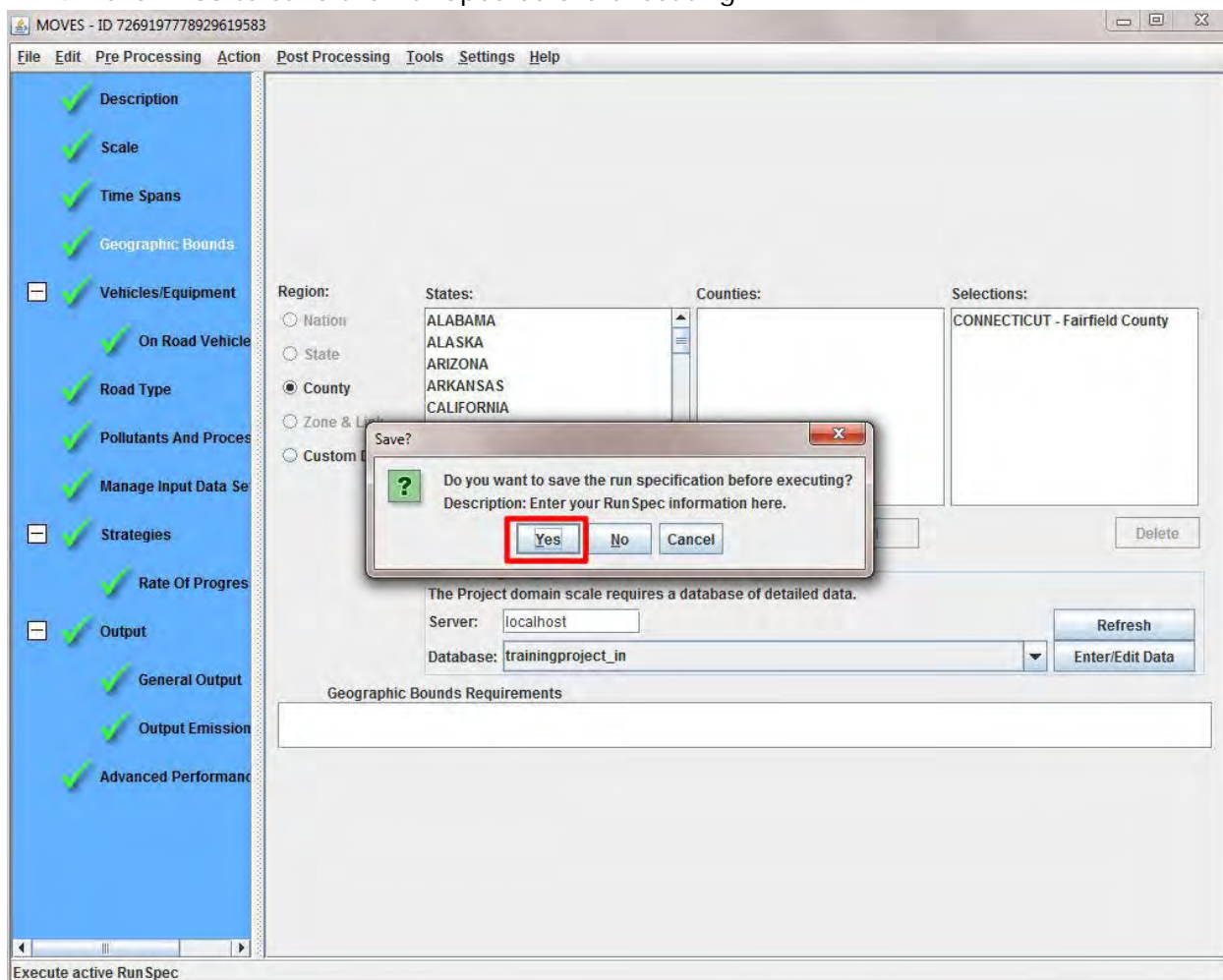

5. MOVES is now executing your RunSpec. Two windows will pop-up during execution, but require no action on your part.

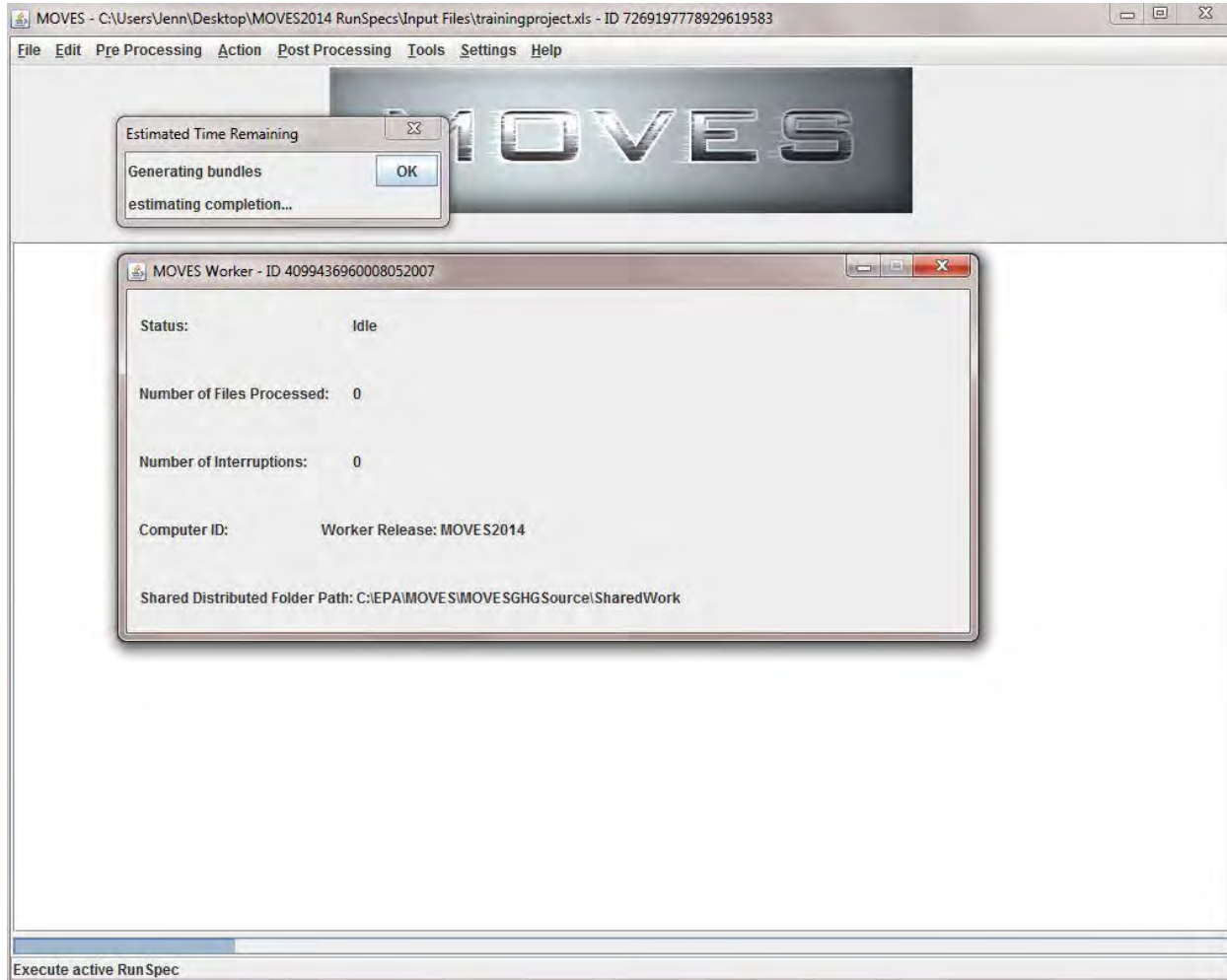

**Note:** Estimated time of completion is shown in the Estimated Time Remaining window pop-up.

6. Click **OK** when the **Run Completion** window appears.

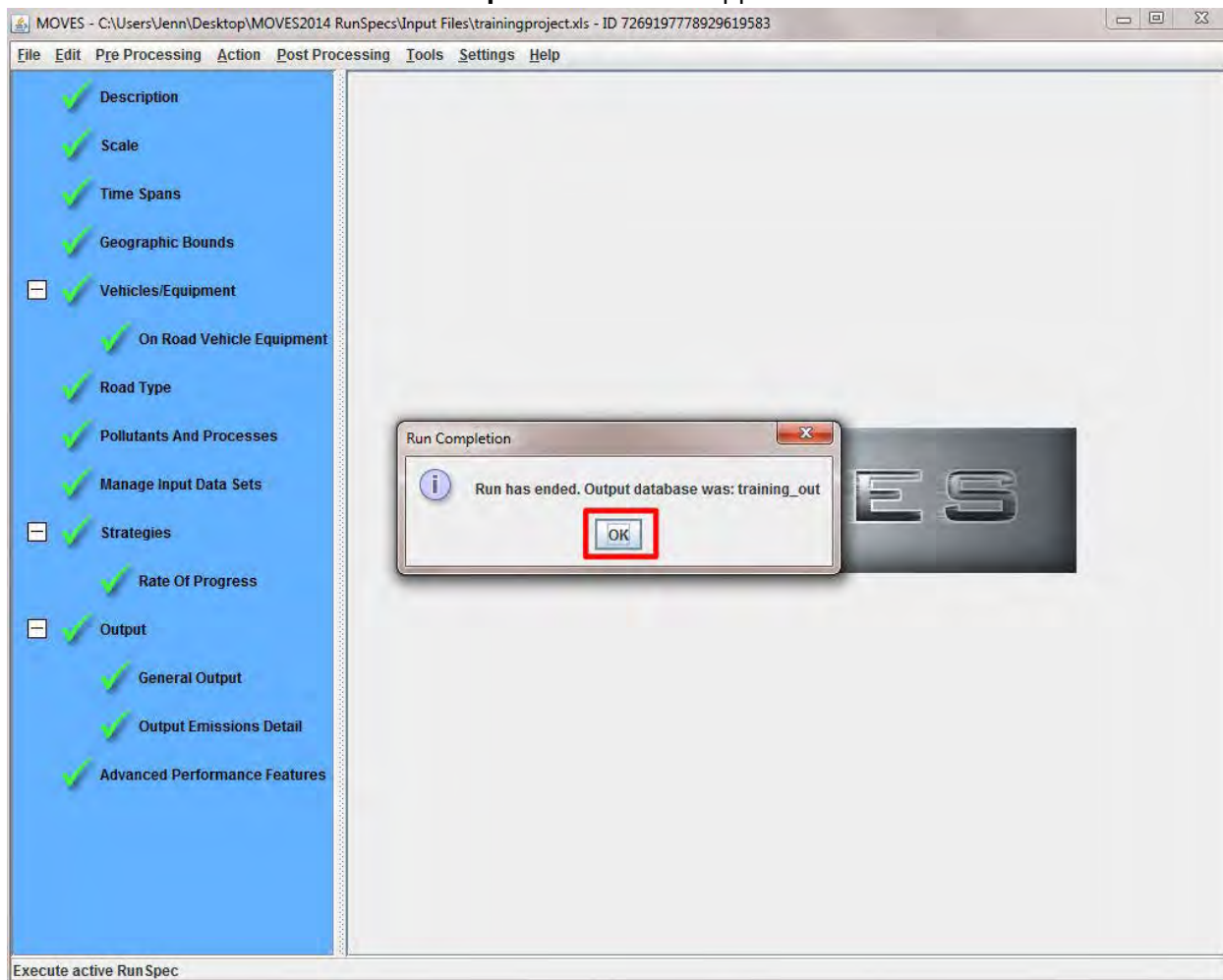

# Chapter 7

---

Using MOVES-Nonroad

## Introduction

In this section, you will learn to use MOVES to generate emission inventories for nonroad equipment such as tractors, lawnmowers, recreational boats and other mobile sources that do not generally operate on roadways. MOVES2014 incorporates the data and algorithm from the EPA's existing NONROAD model and is designed to provide the same results as the NONROAD model, using the interface of the MOVES highway model.

## Creating a Nonroad RunSpec

1. Click **Description** and enter your RunSpec information (up to 5,000 characters of text, but no quote, ampersand or backslash characters allowed).

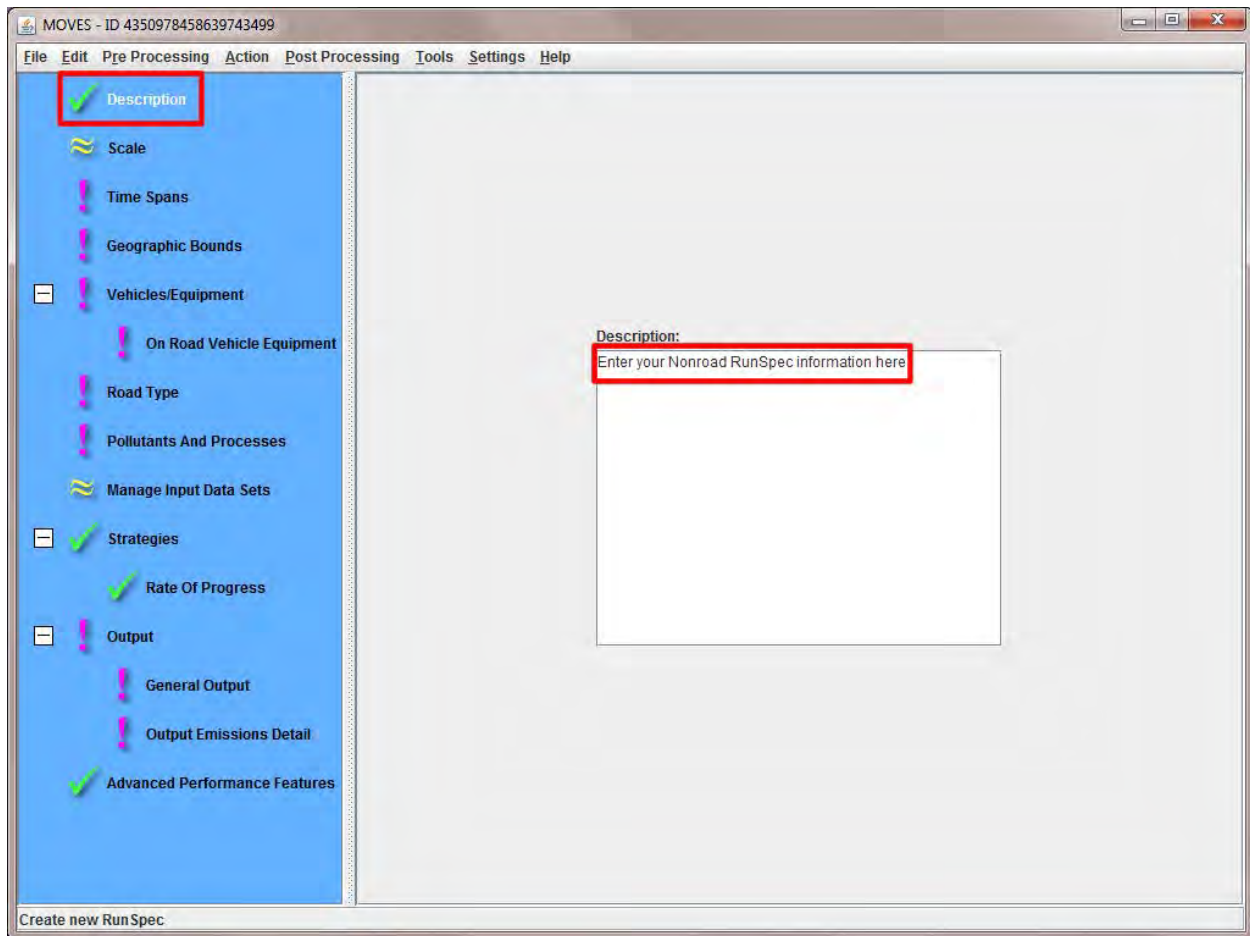

**Note:** This training scenario is intentionally simplified to facilitate learning.

2. Click **Scale**; select the **Nonroad** radio button under **Model**.

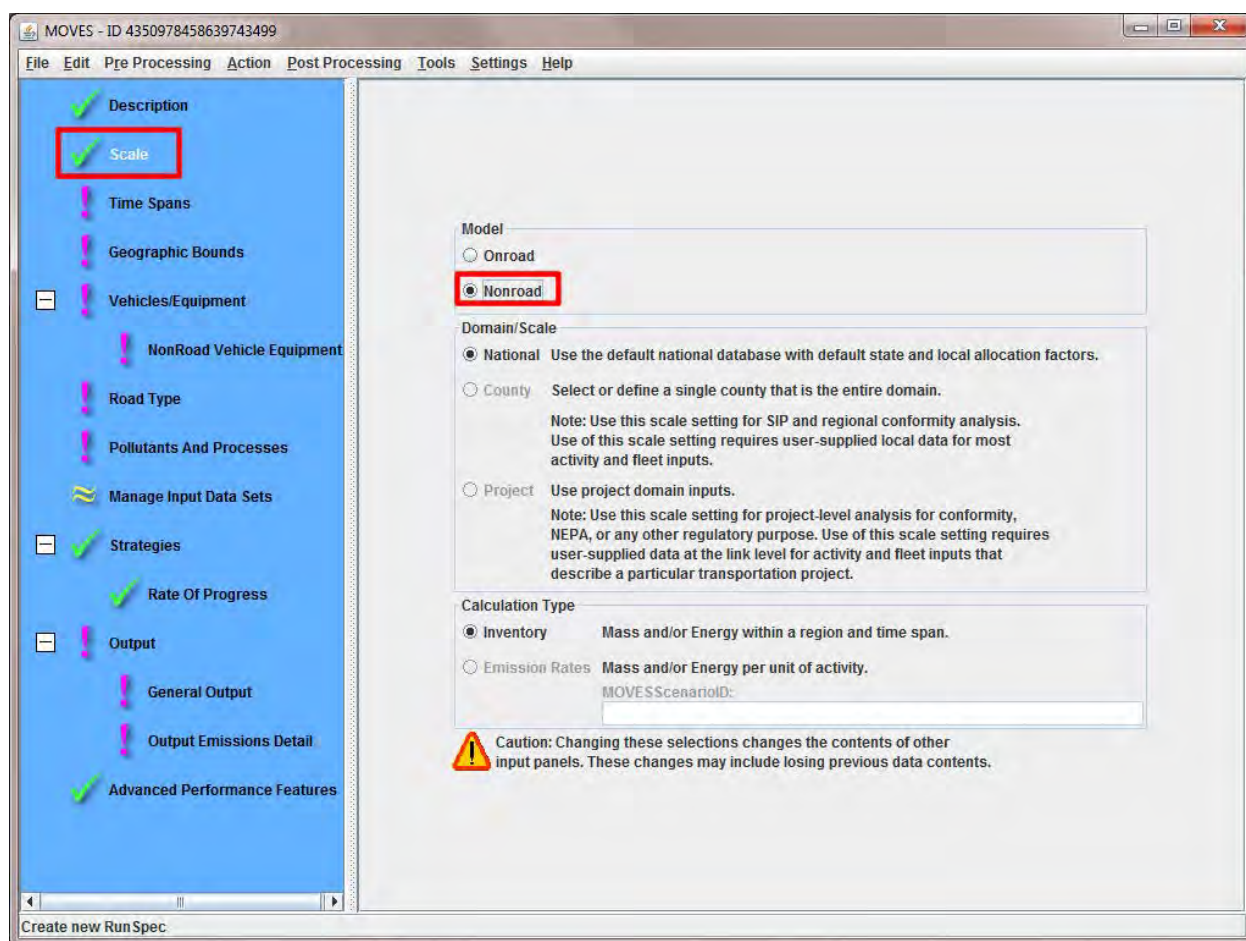

3. Click **Time Spans**.

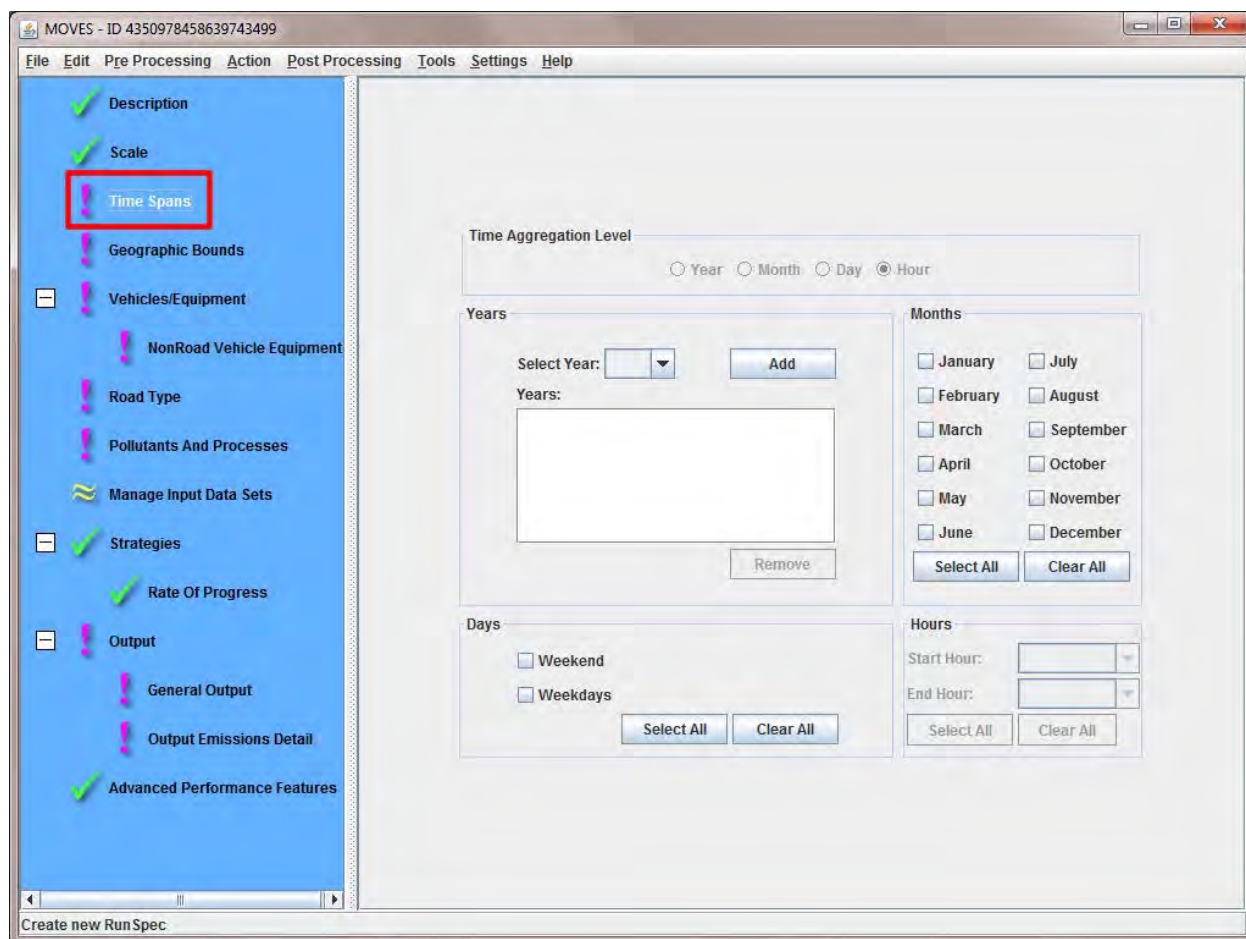

4. Under **Years**, select a year from the **Select Year** drop-down menu; click **Add**.

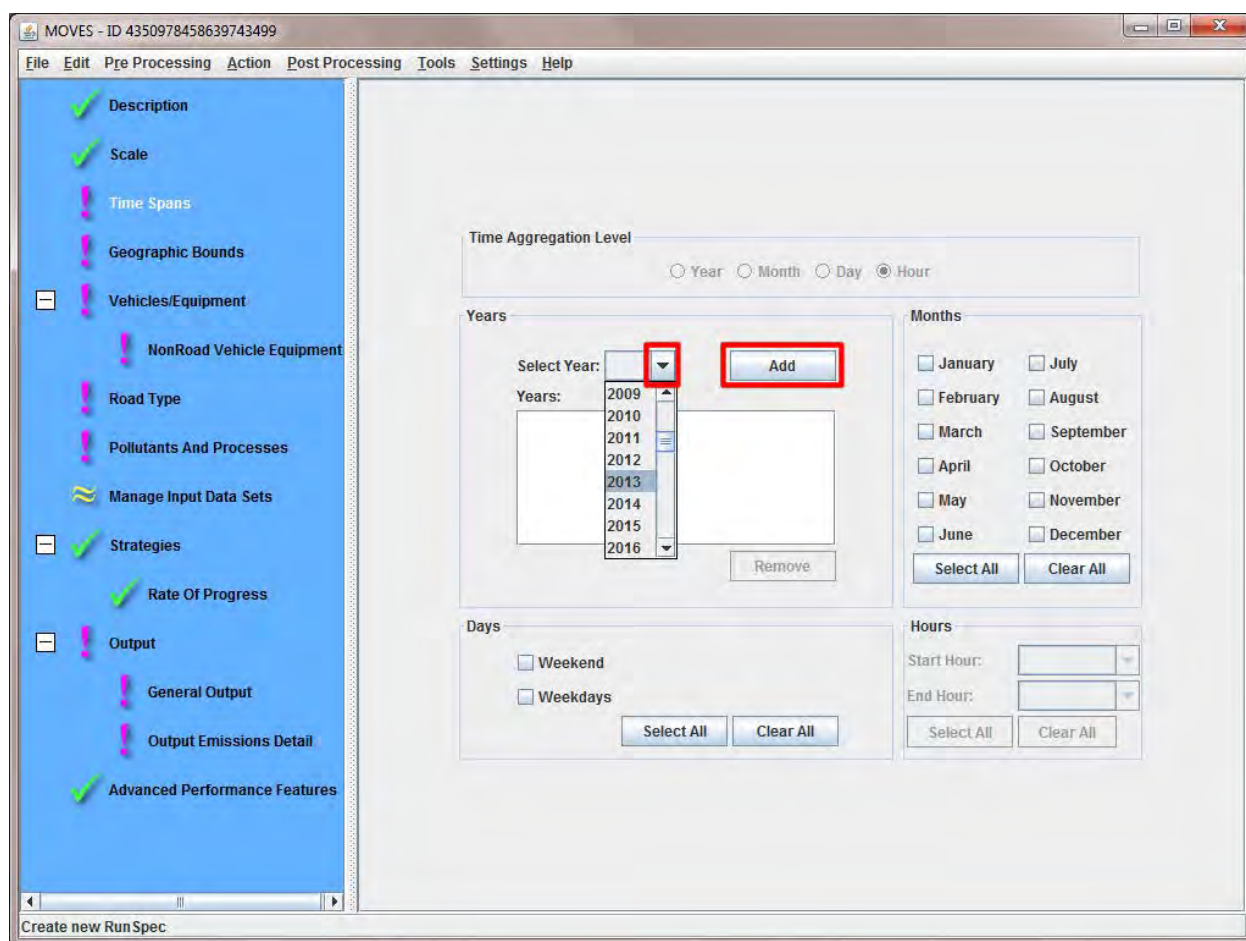

**Note:** To keep output size manageable, we recommend modeling only one year at a time for nonroad.

5. Under **Months**, select a month (or months) by clicking the box. A checkmark will appear in the box next to the selected month(s).

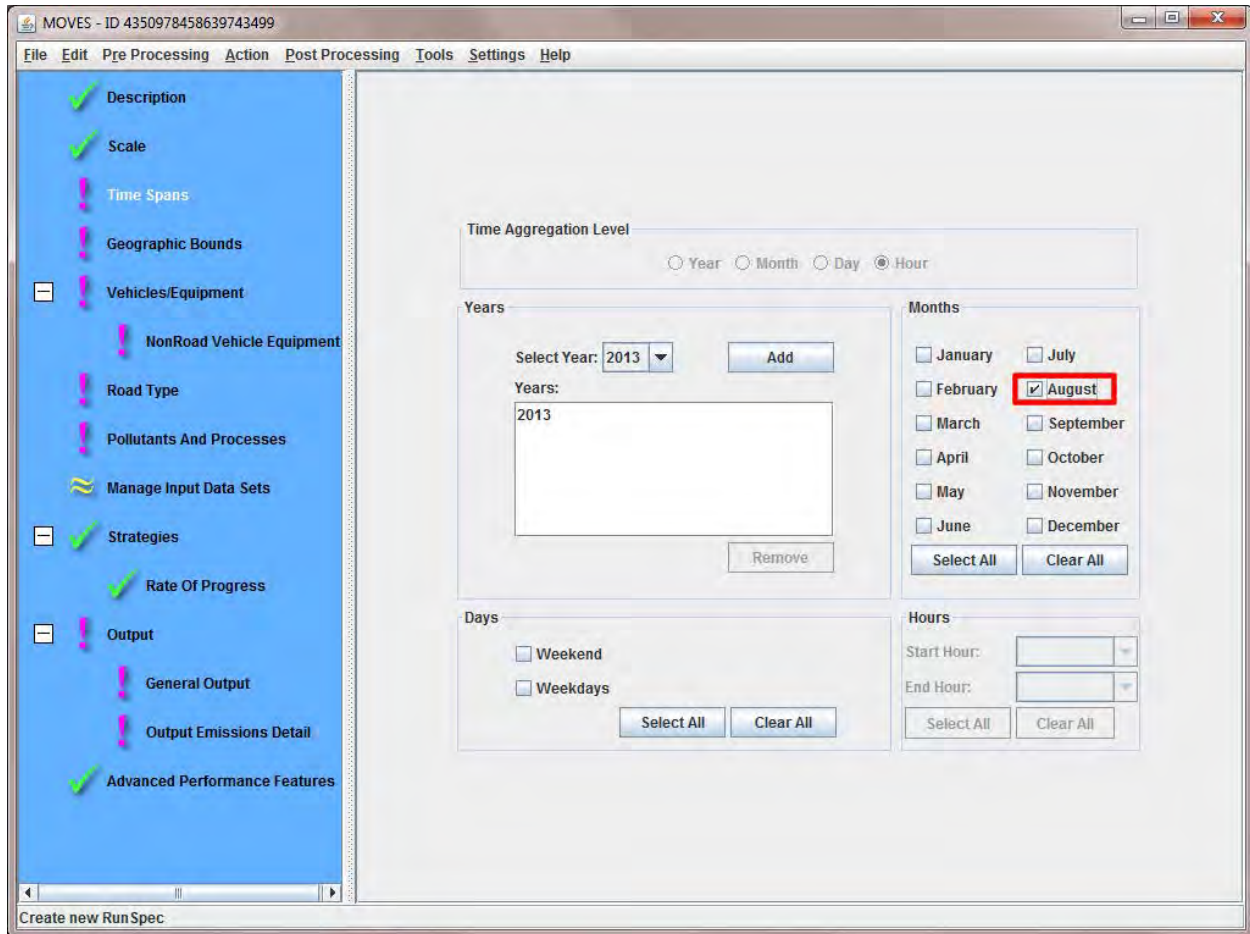

**Note:** You may click **Clear All** to remove the checkbox in this section.

6. Under the **Days** section, choose your option by clicking the box next to **Weekend** and/or **Weekdays**. A checkmark will appear in the box next to the selected options.

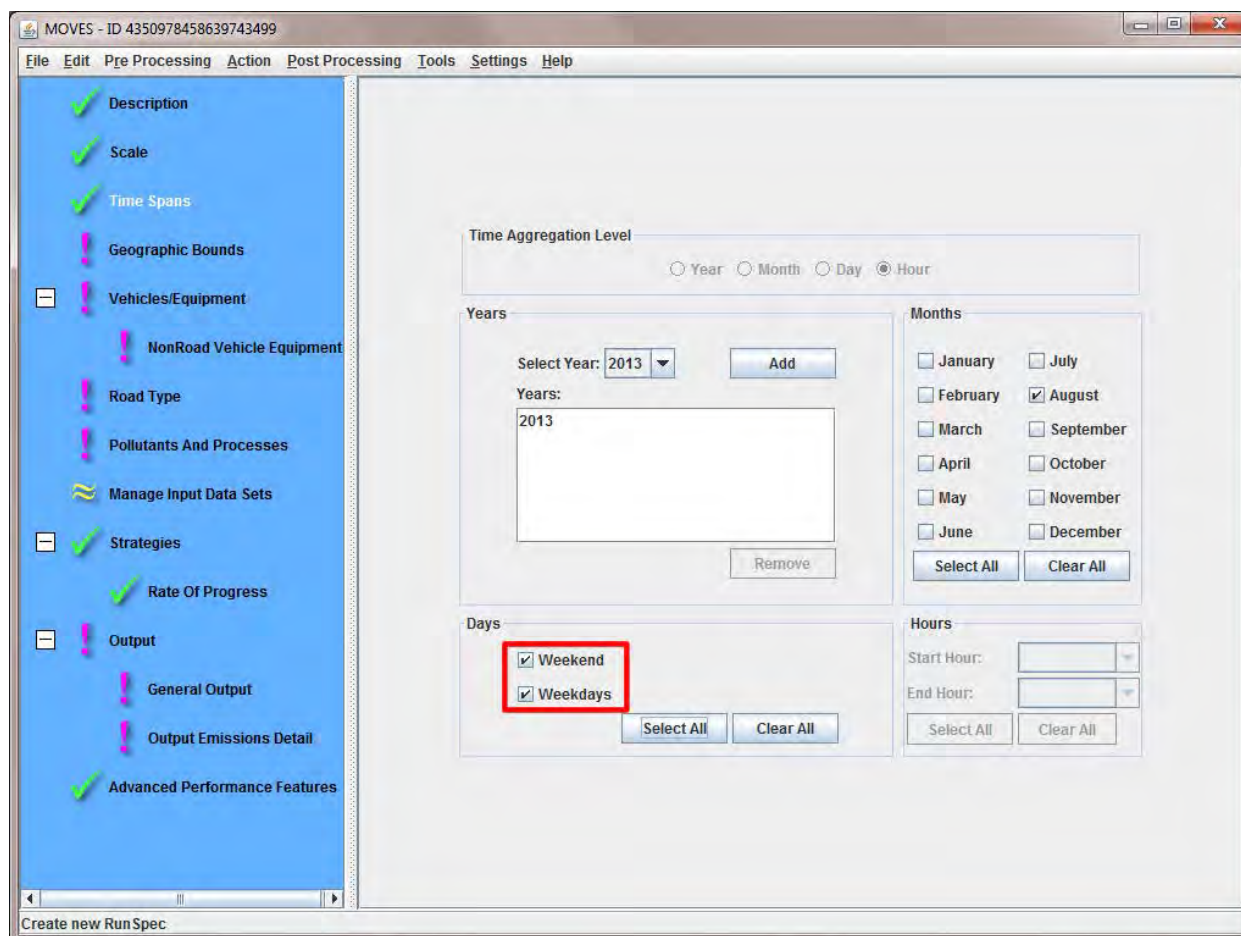

**Note:** If you make an error in your choice, you may also click **Clear All** to remove the checkbox in this section.

7. Click **Geographic Bounds**; select the **County** radio button.

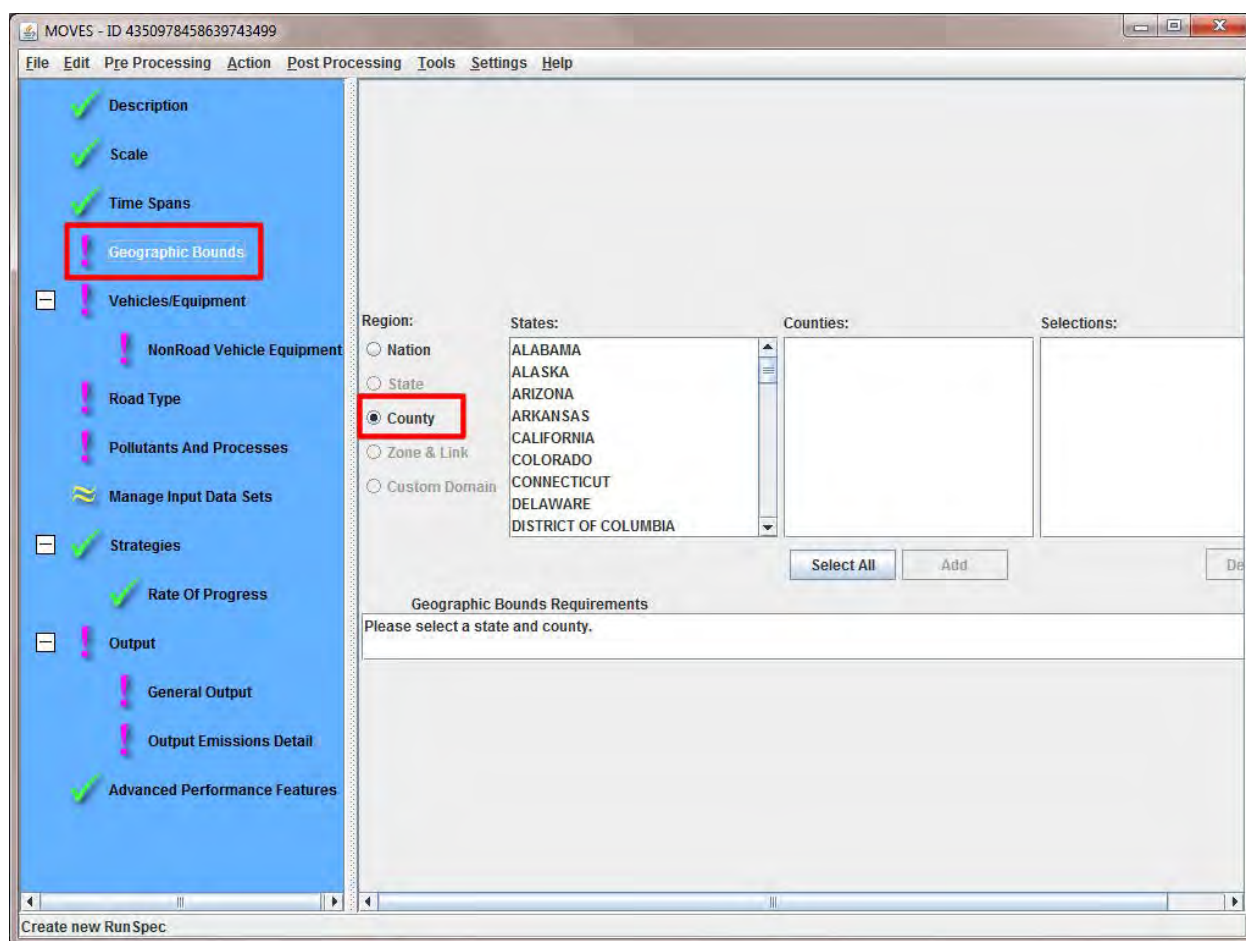

**Note:** Choosing a county allows access to the available default data stored for that county.

8. Select a state from the **States** drop-down menu.

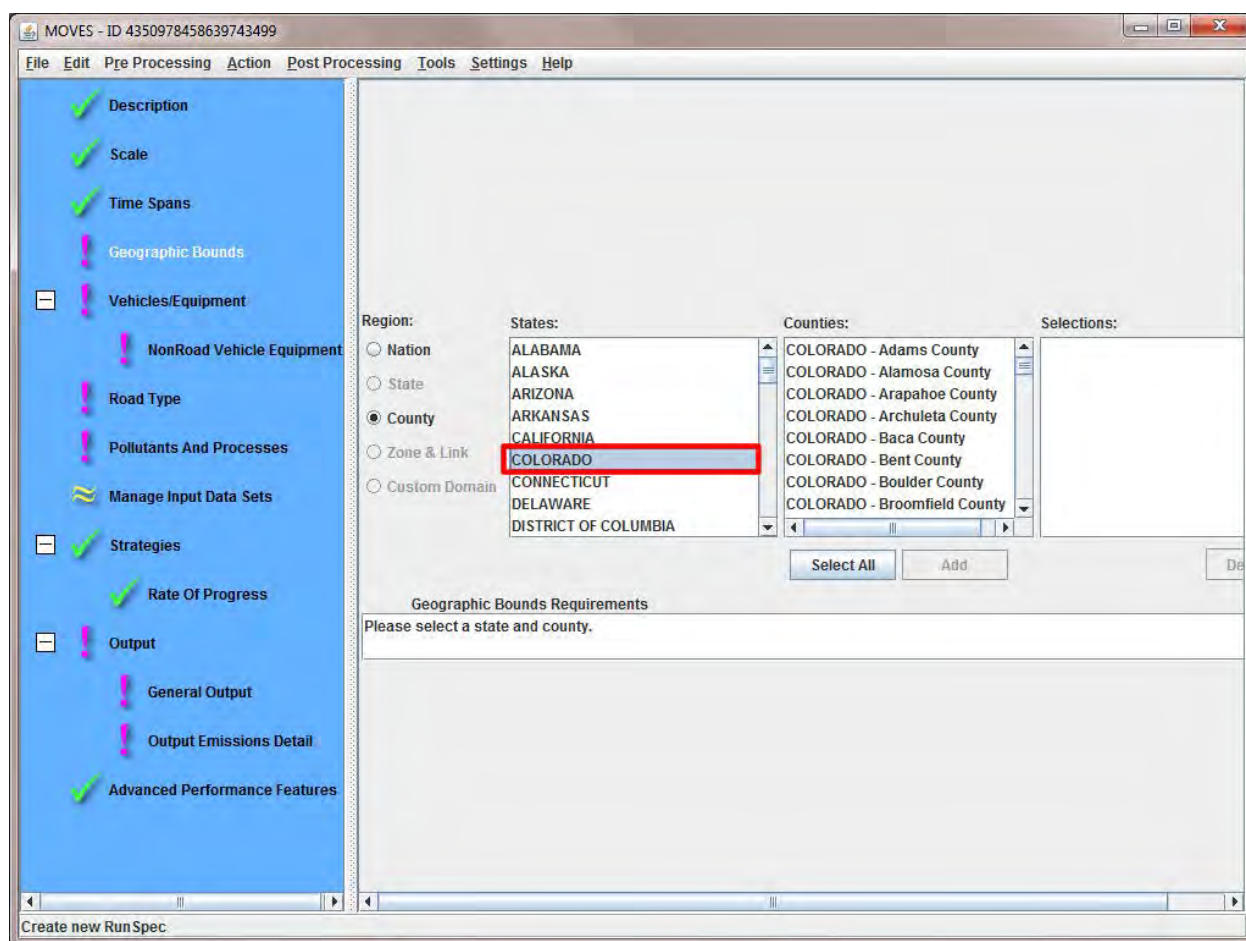

**Note:** The selections chosen are for training purposes only. You may choose one State.

9. Select a county from the **Counties** drop-down menu; click **Add**.

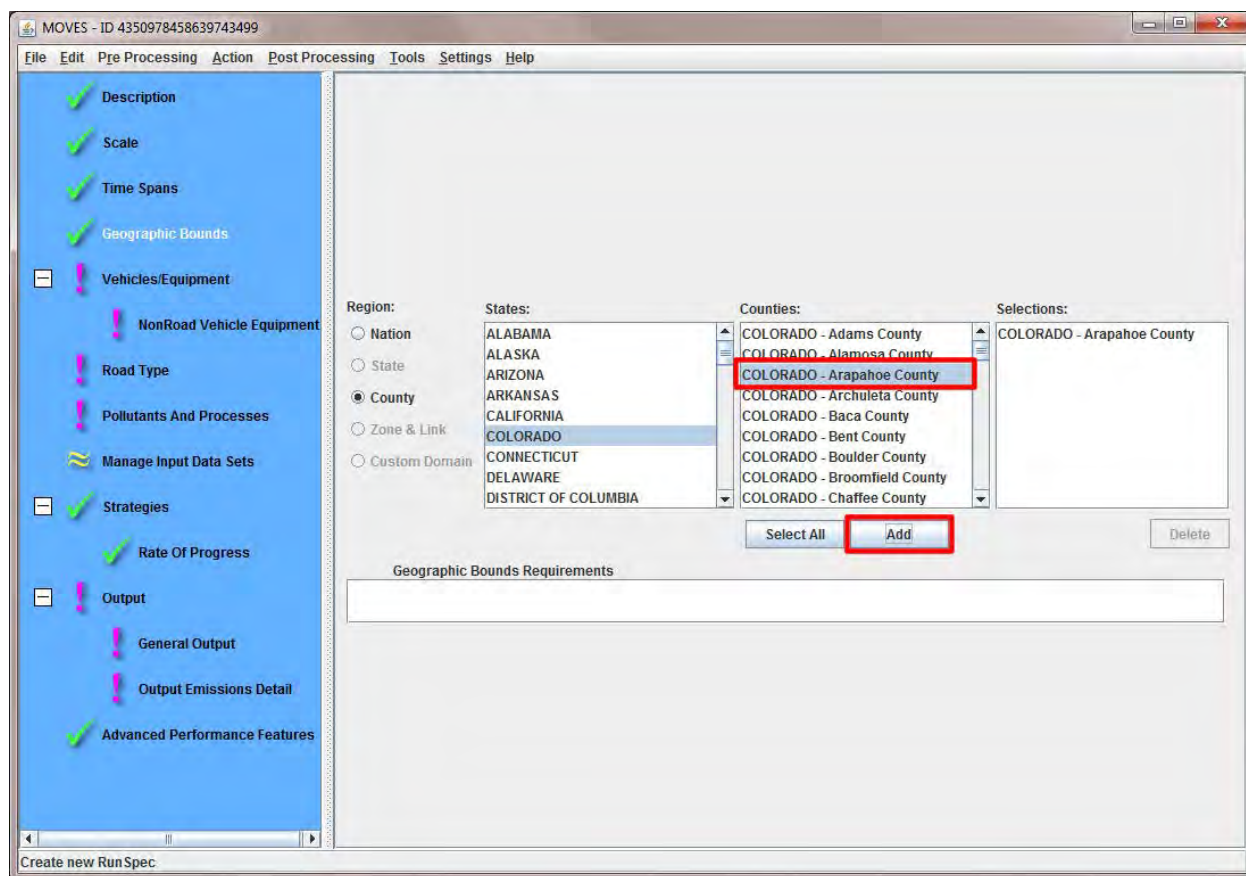

**Note:** You may select one county only..

10. Click **Vehicles/Equipment**; click **NonRoad Vehicle Equipment**.

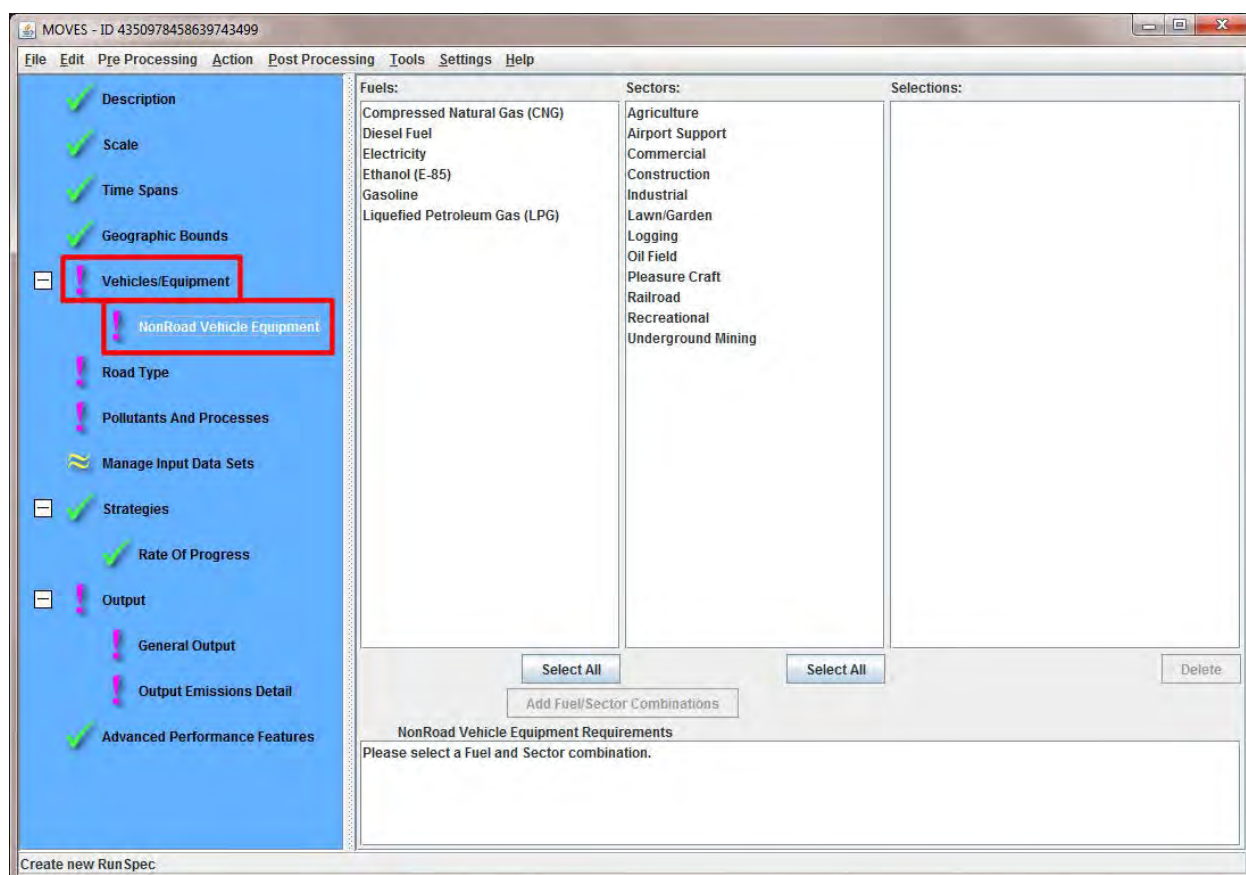

11. Select a fuel (or fuels) from the **Fuels** list.

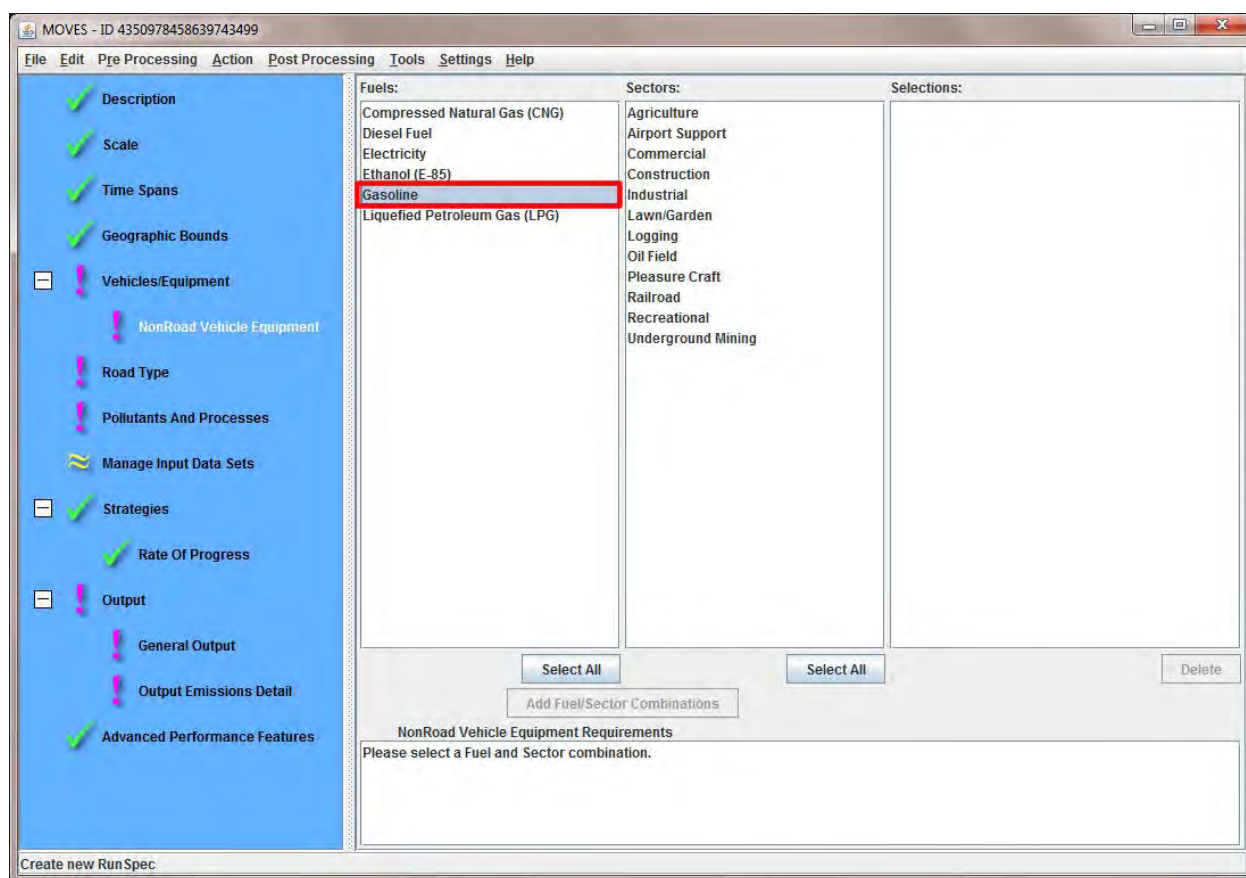

**Note:** Selections chosen are for training purposes. For most analyses, select all valid combinations.

12. Select a sector (or sector) from the **Sectors** list; click **Add Fuel/Sector Combinations**.

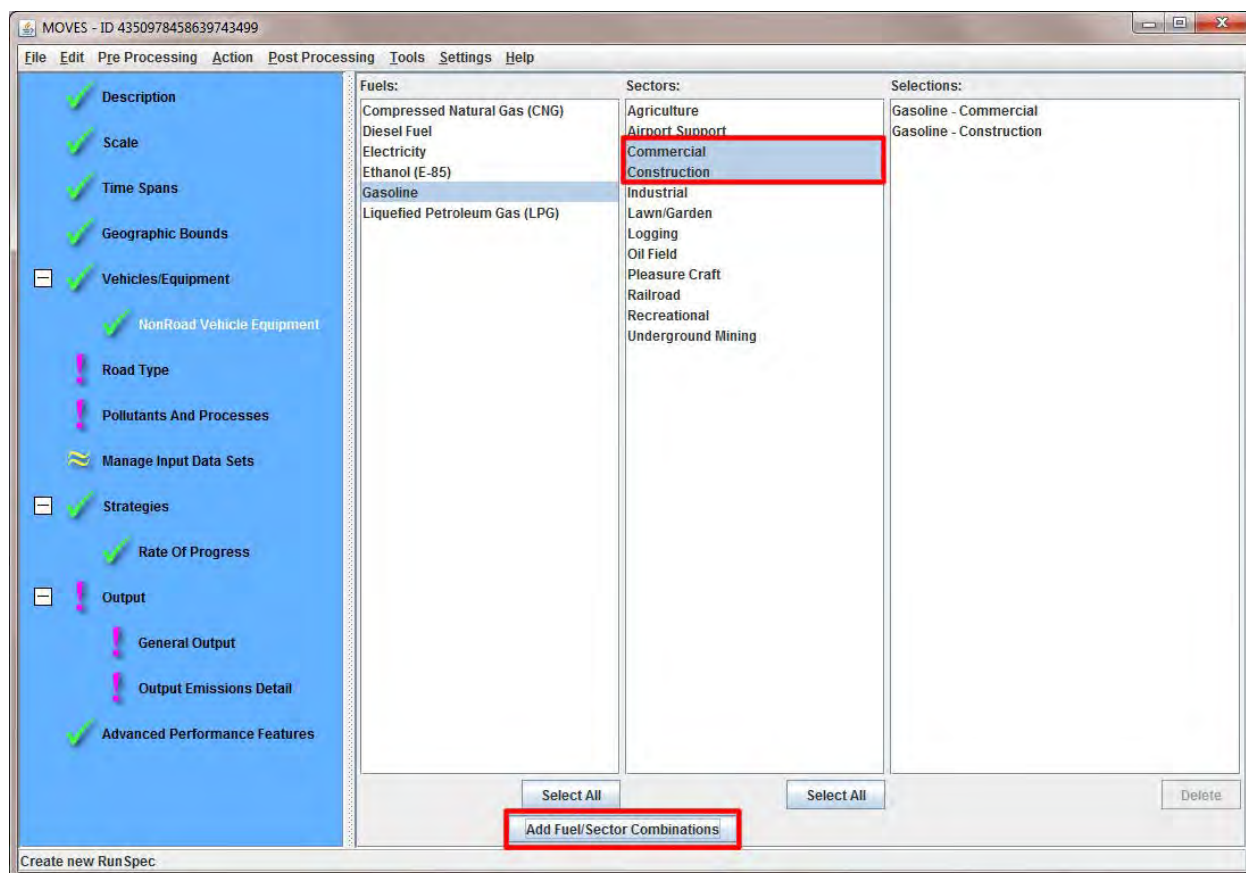

**Note:** You can select multiple source use types by holding the <ctrl> button while clicking your selections. Your selections will appear in the **Selections** list after you click **Add Fuel/Sector Combinations**. The model will indicate if selected combinations do not exist in the database. Non-existent combinations may be included in the RunSpec or not, with no difference in results.

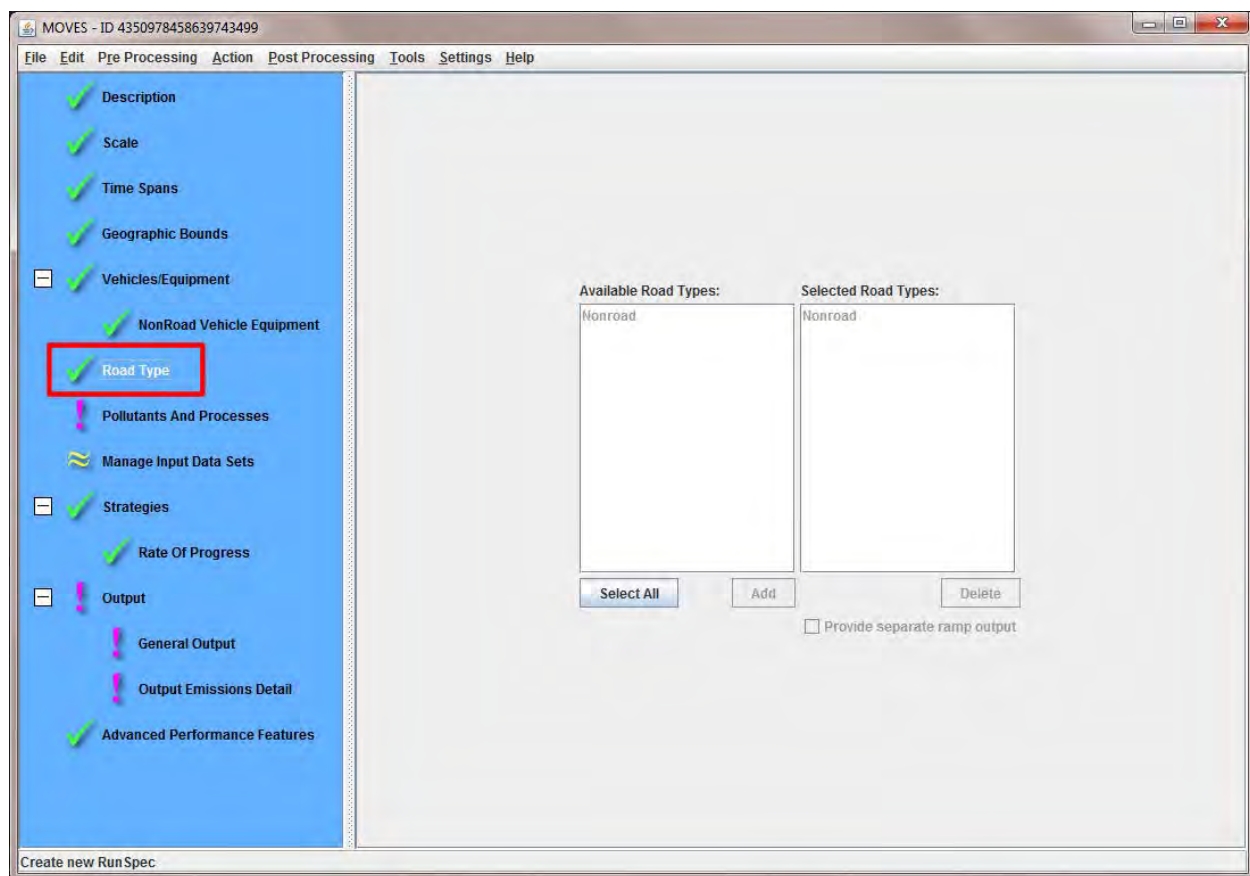
13. Click **Road Type**.

**Note:** Selections are already populated for you.

14. Click **Pollutants and Processes**; click each checkbox on the left to choose all.

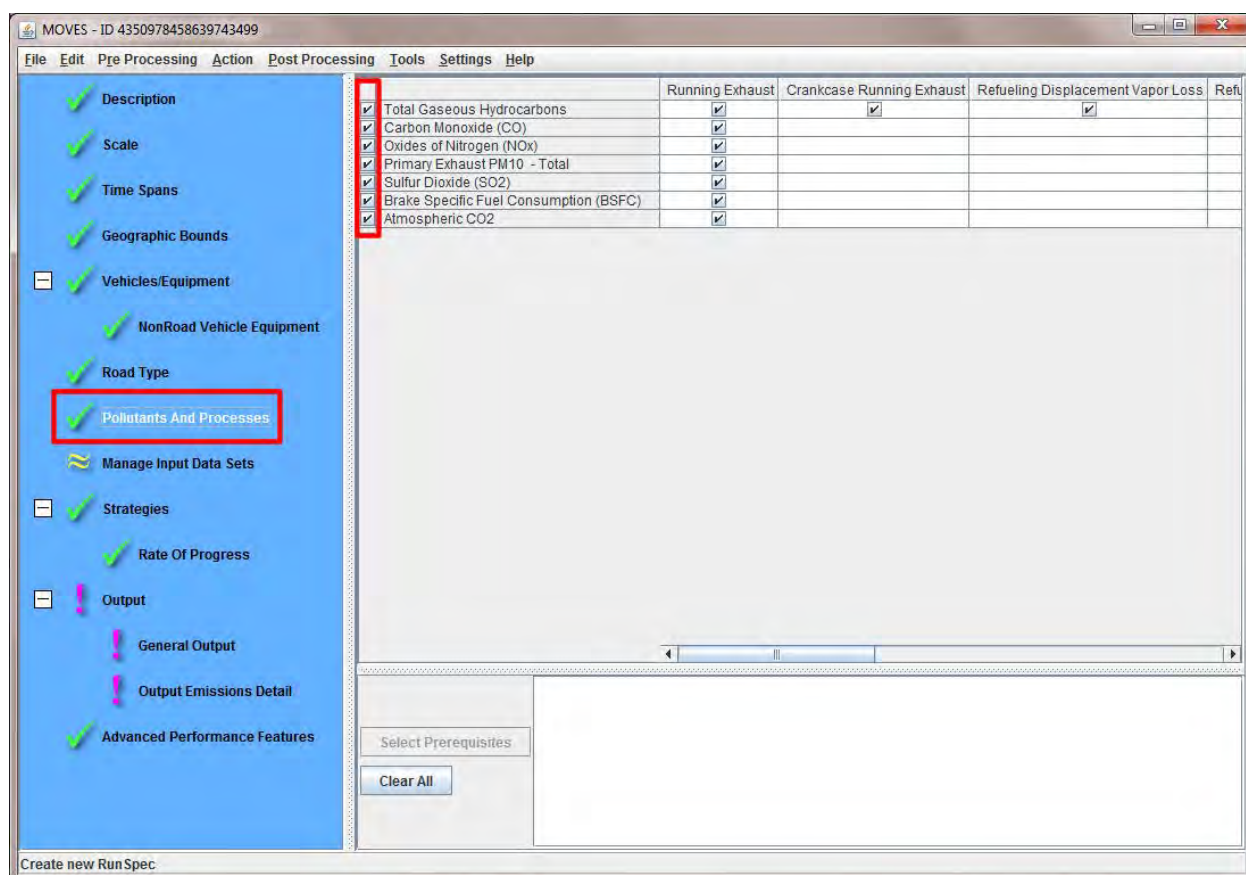

**Note:** Items chosen are for training purposes, but all pollutants and processes are generally chosen for Nonroad RunSpecs. Uncheck to remove.

15. Click **Manage Input Data Sets**.

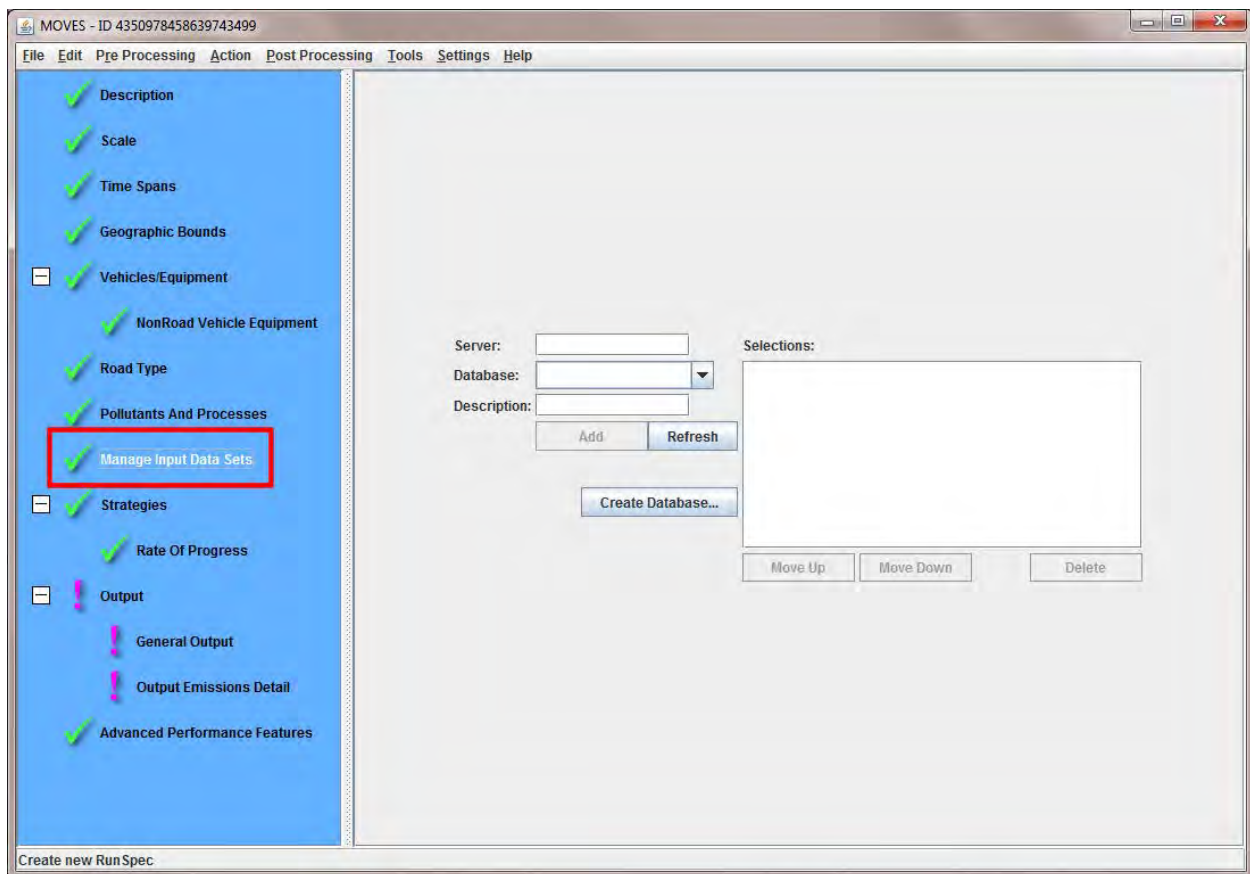

**Note:** You would use this screen if you have specialized data you've created outside of MOVES and prepared in MOVES database format

16. *Skip this step if you do not have outside data to import.* Click the **Database** drop-down menu to choose your database; click **Add**.

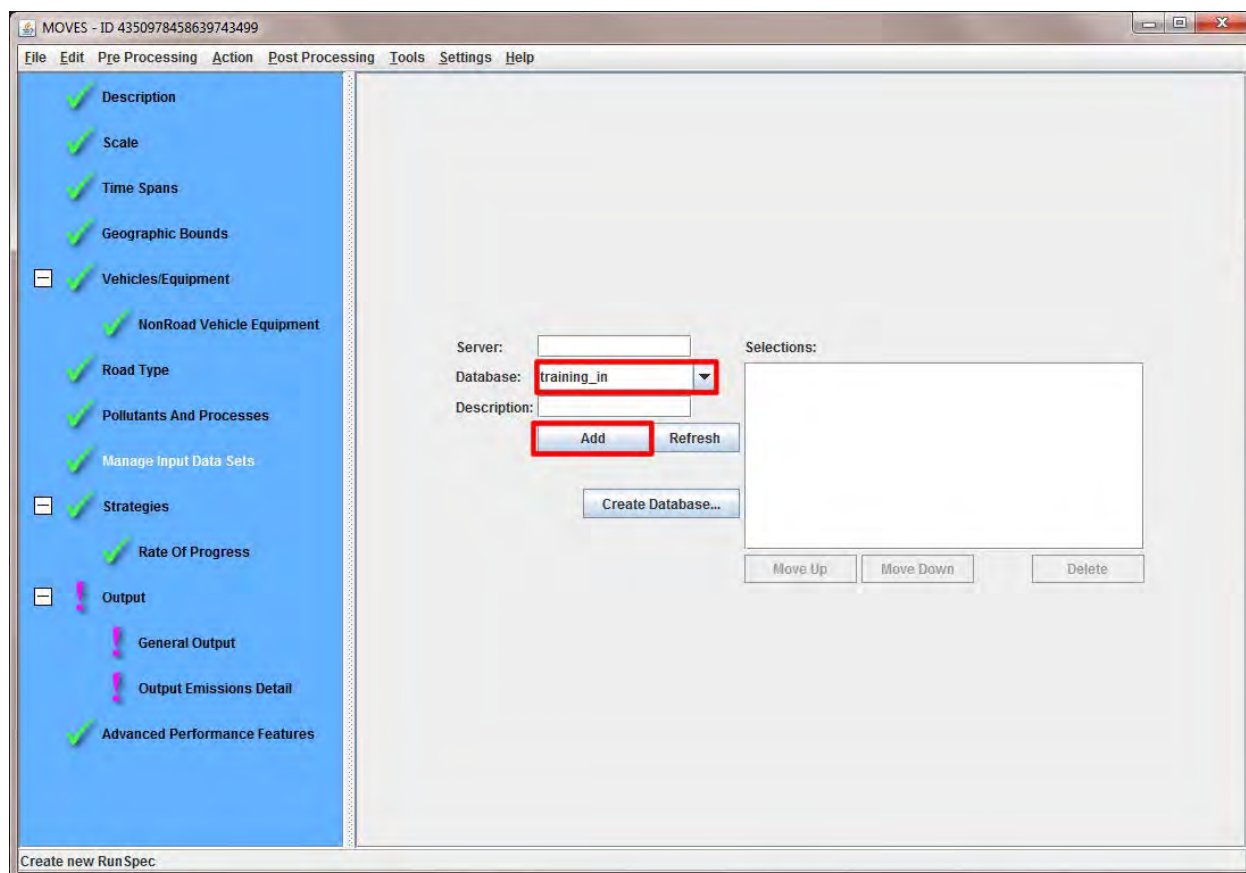

17. The only current Strategy is Rate of Progress. These calculations are not relevant for Nonroad equipment. Click **Strategies**; click **Rate of Progress**.

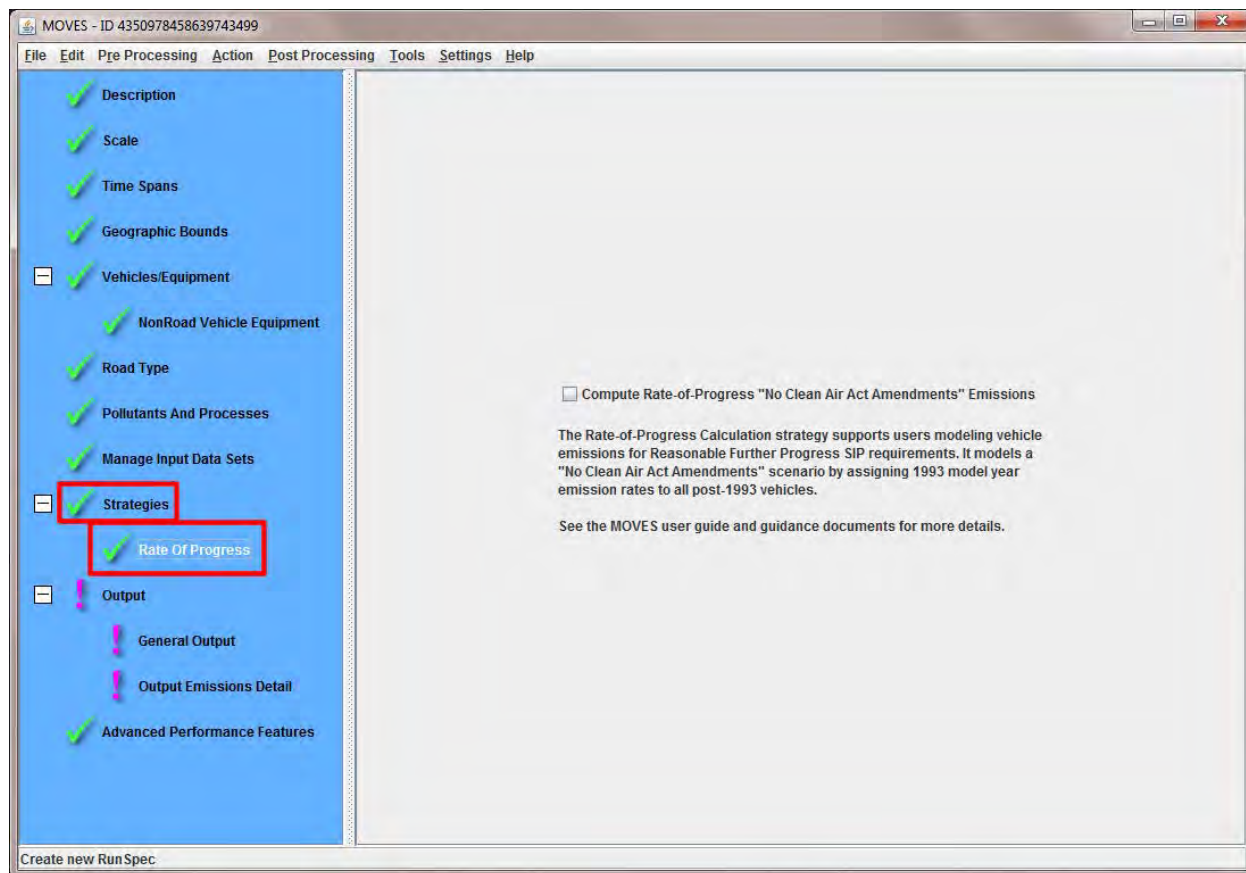

**Note:** ROP was not selected. It is not relevant for nonroad emissions. .

18. Click **Output**; click **General Output**.

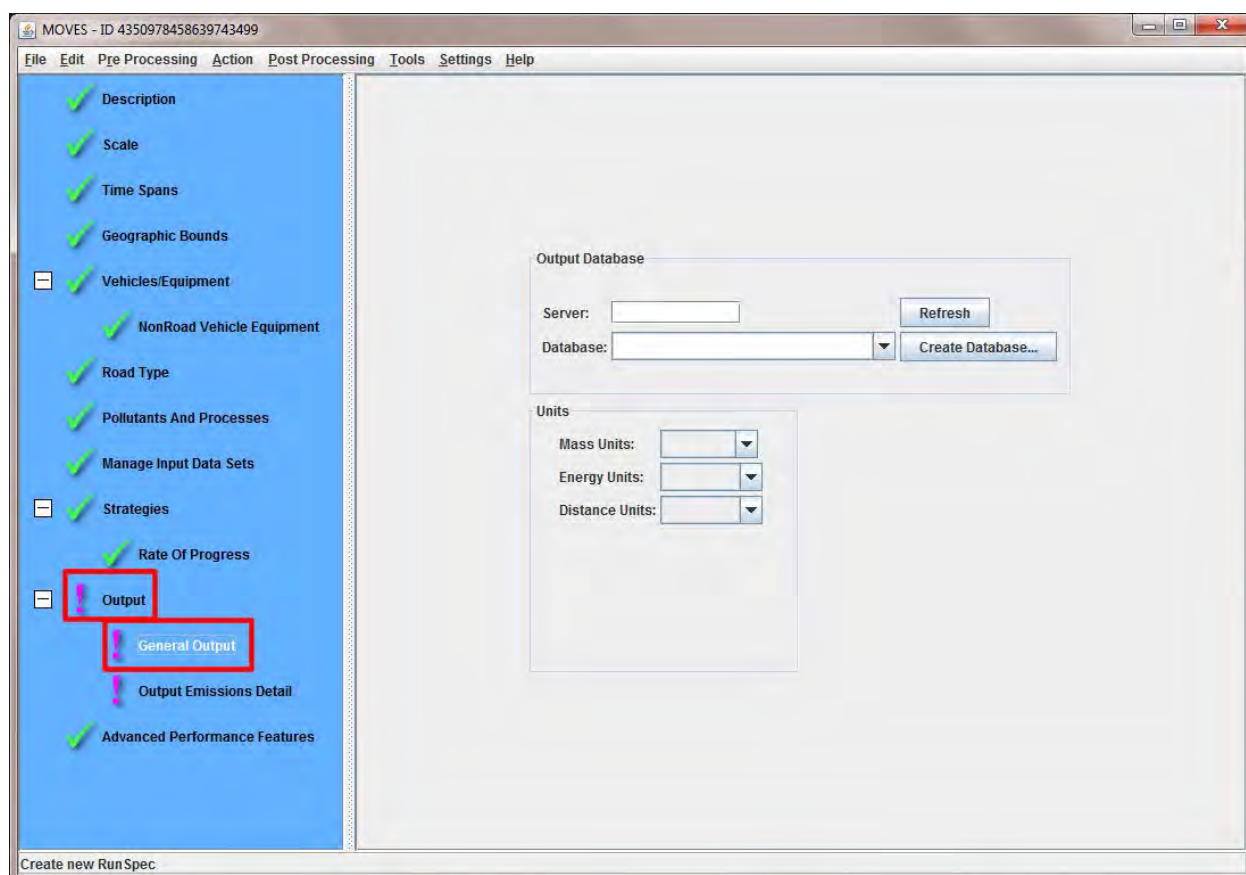

**Note:** You must identify an output database.

19. Type your output database name in the **Database** field.

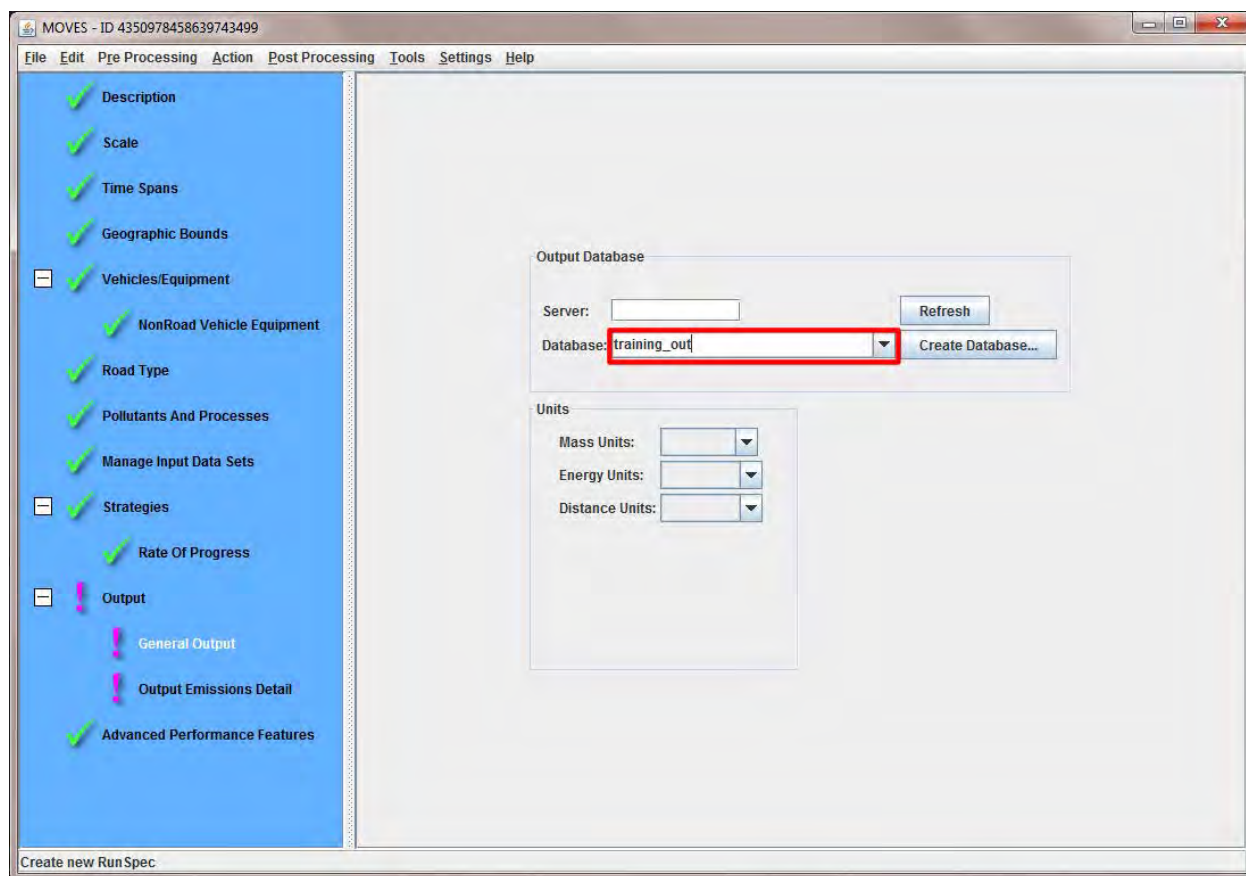

**Note:** We suggest you name your output database ending with “\_out”.

**Note:** You can also use the drop-down to locate an existing database if you’ve previously created one. Results of multiple RunSpecs can be stored in the same output database. The results of each RunSpec will be identified by a different MOVESrunID.

20. Click the drop-downs under **Units** to identify **Mass Units**, **Energy Units**, and **Distance Units**.

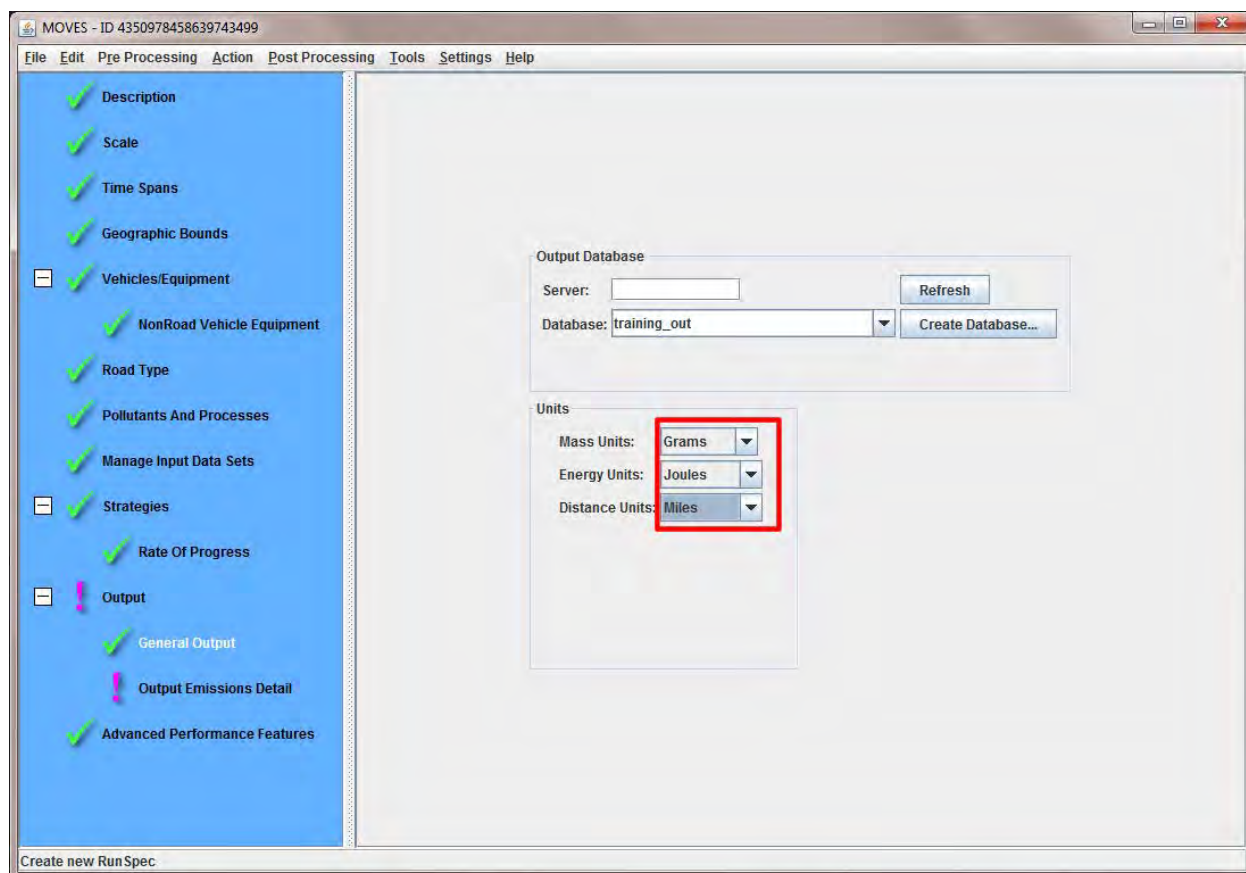

**Note:** Values must be selected for all three Units fields..

21. Click **Create Database**.

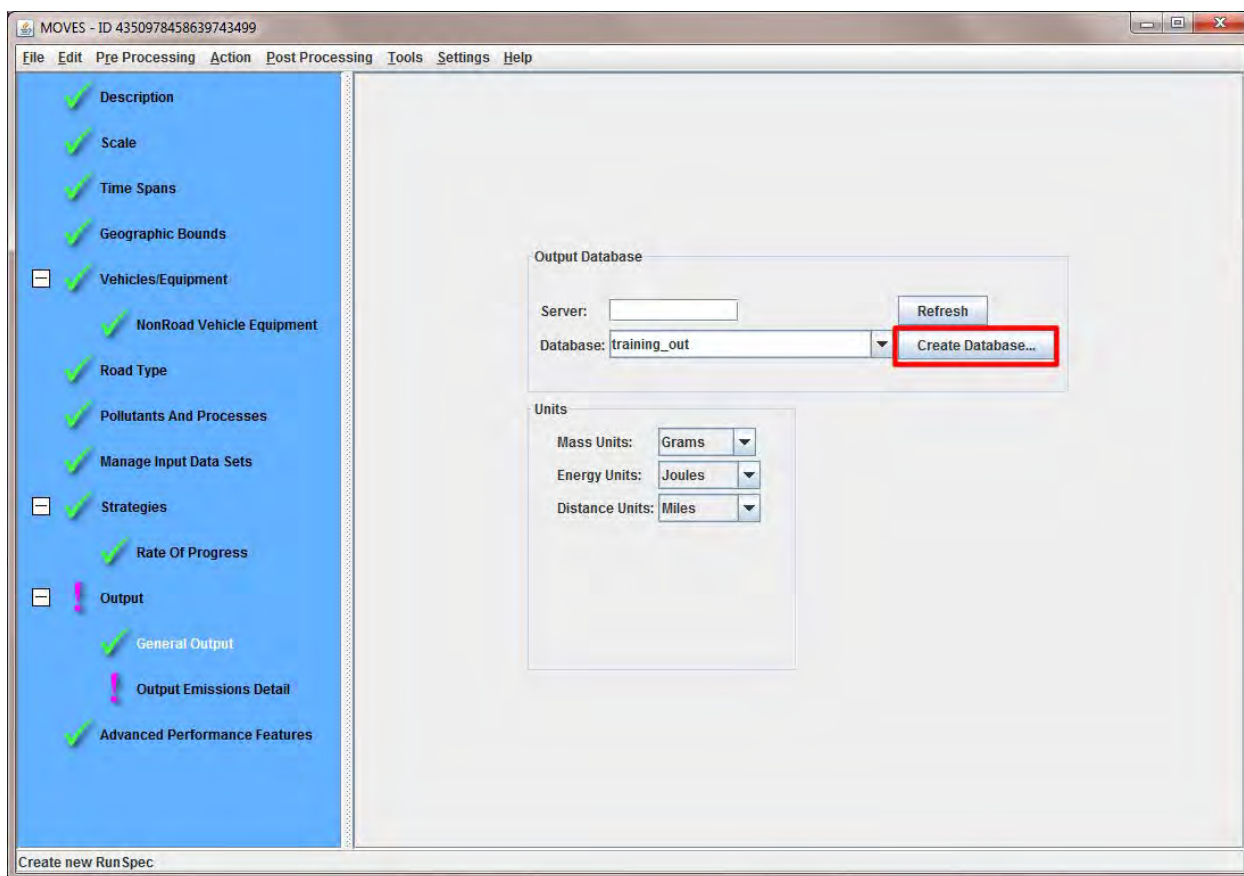

22. You will receive a pop-up message letting you know your output database was successfully created. Click **OK**.

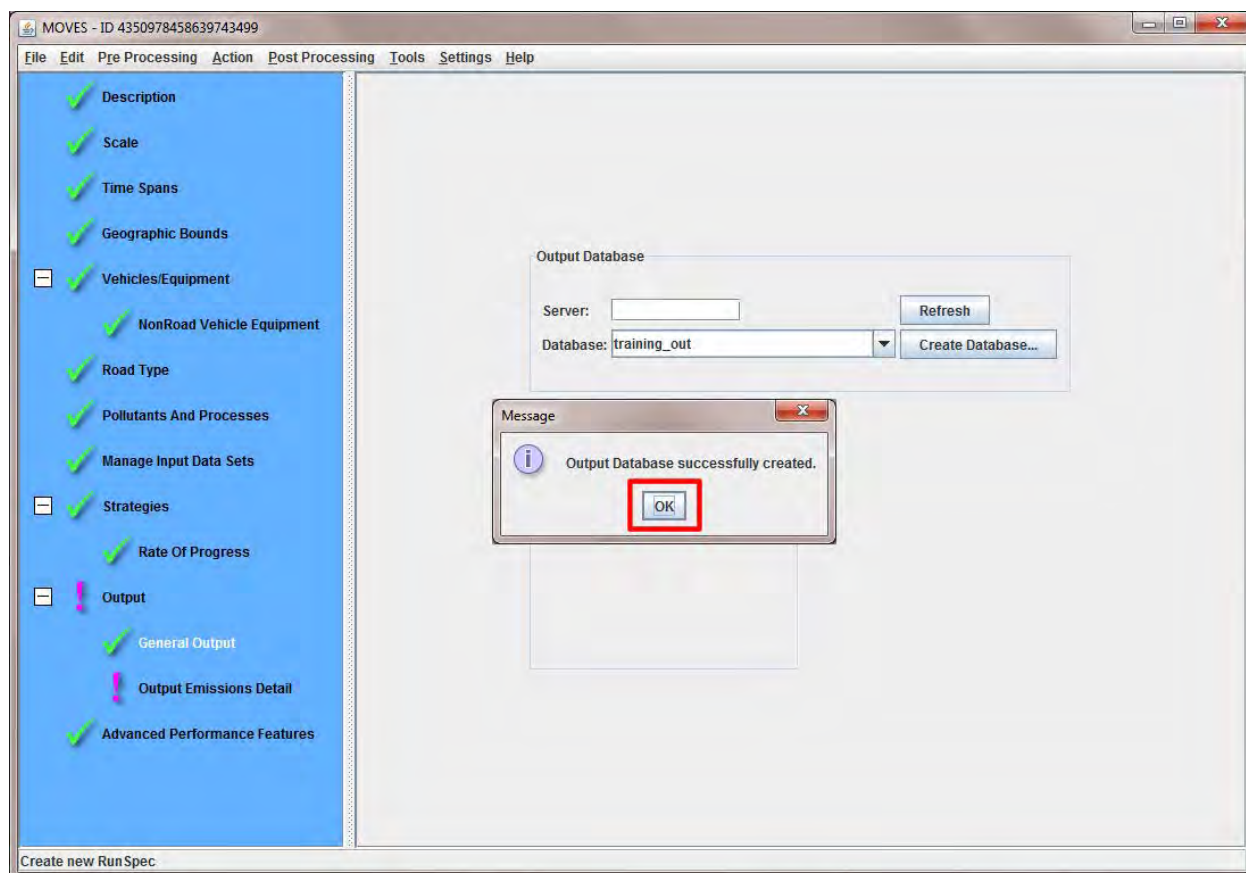

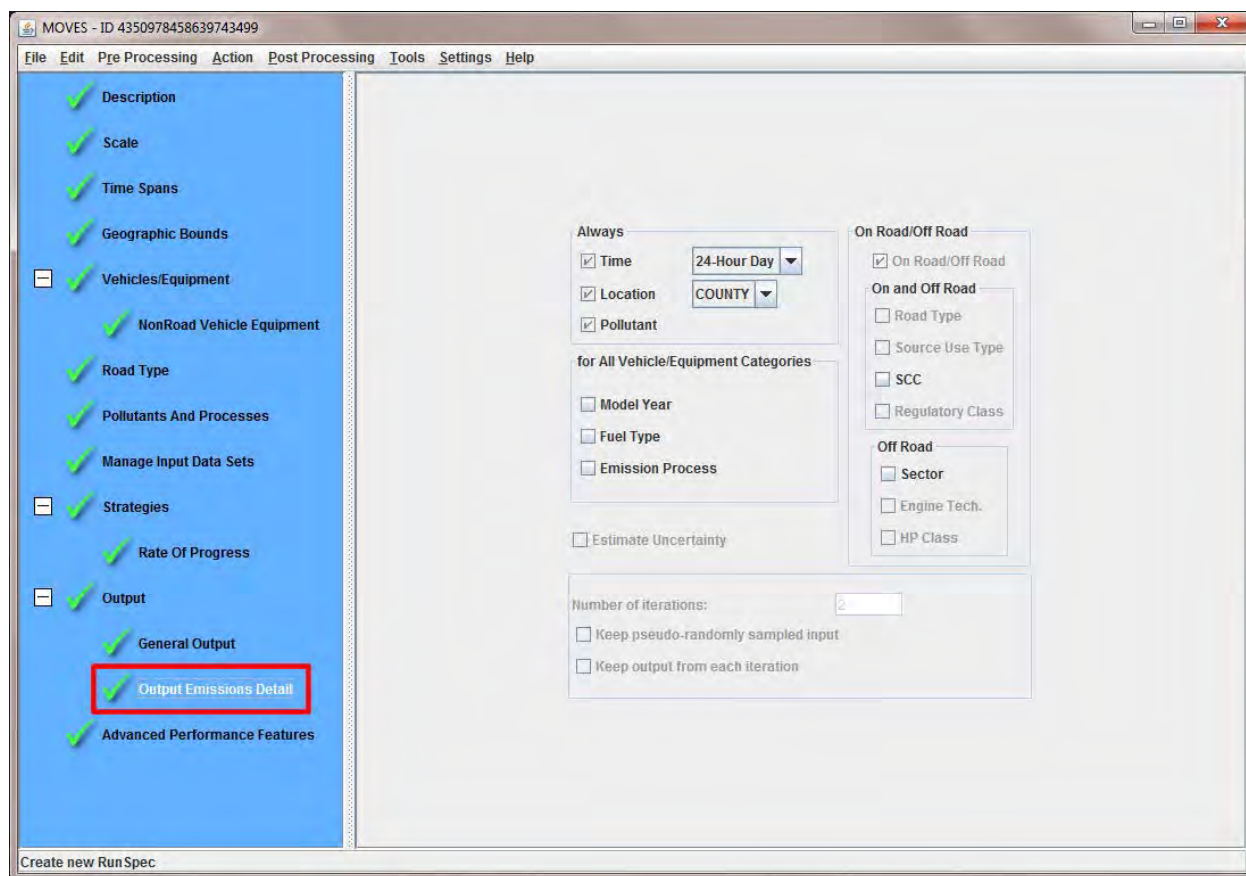
23. Click **Output Emissions Detail**.

24. Under **for All Vehicle/Equipment Categories**, click all boxes.

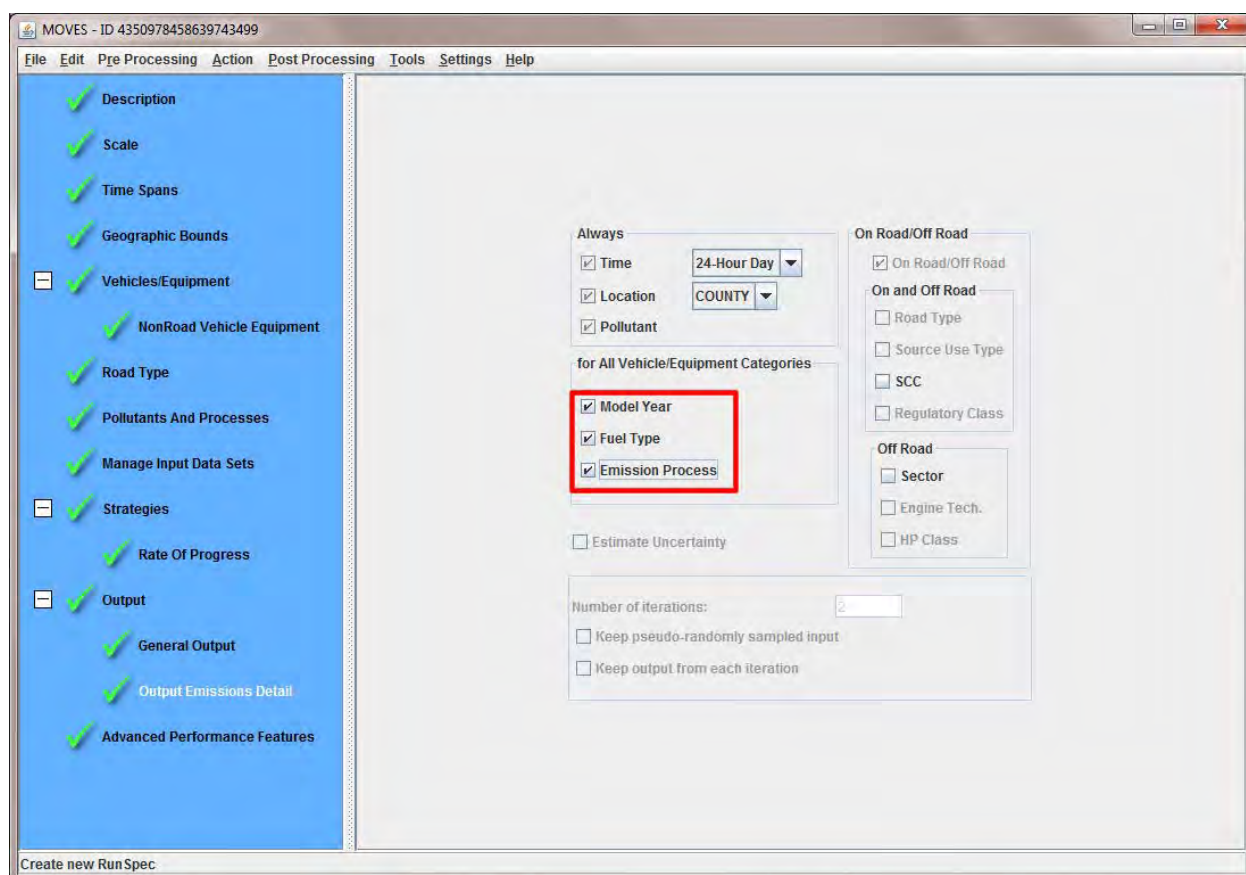

**Note:** All applicable levels of detail must be selected for nonroad. MOVES2014 does not aggregate nonroad emissions across categories.

25. Under **On Road and Off Road**, click the only available box (SCC).

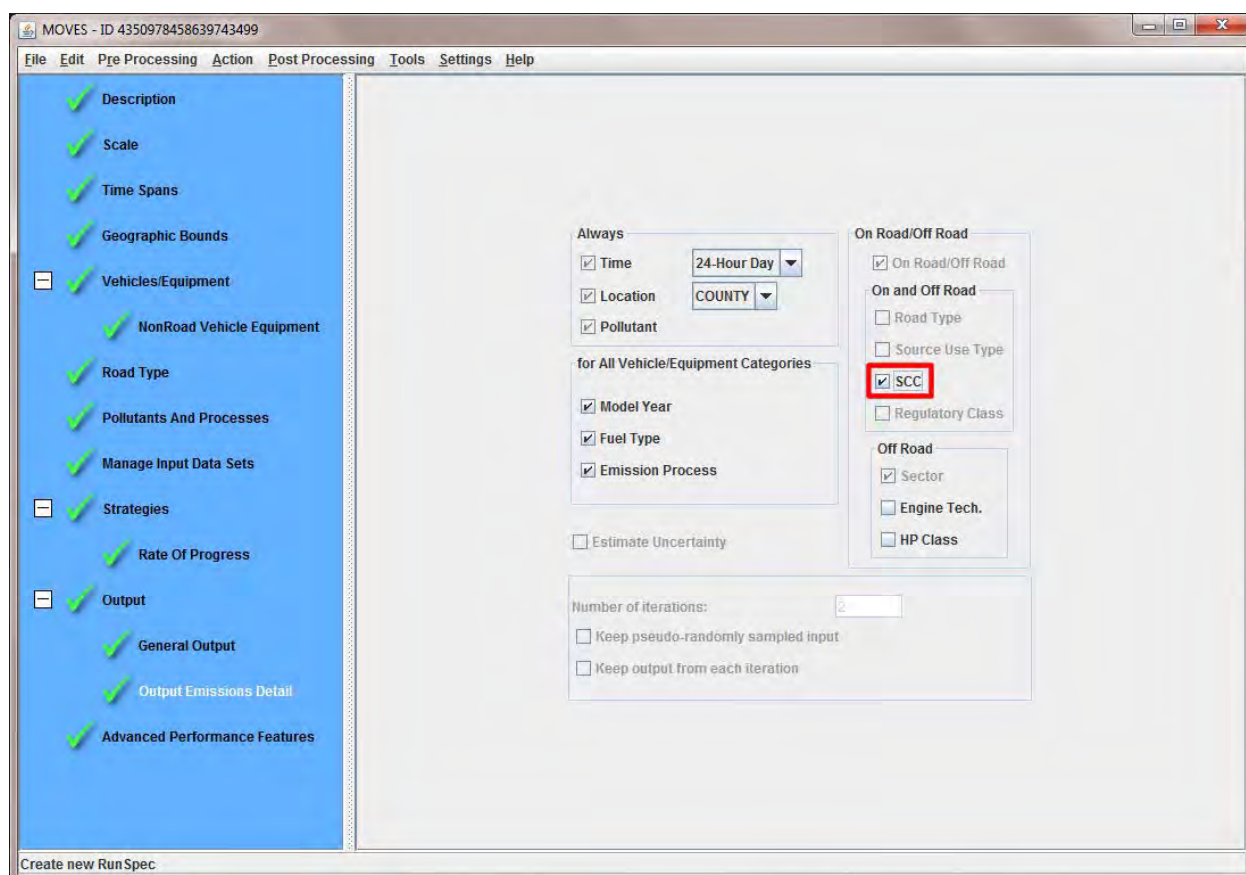

26. Under **Off Road**, click all boxes.

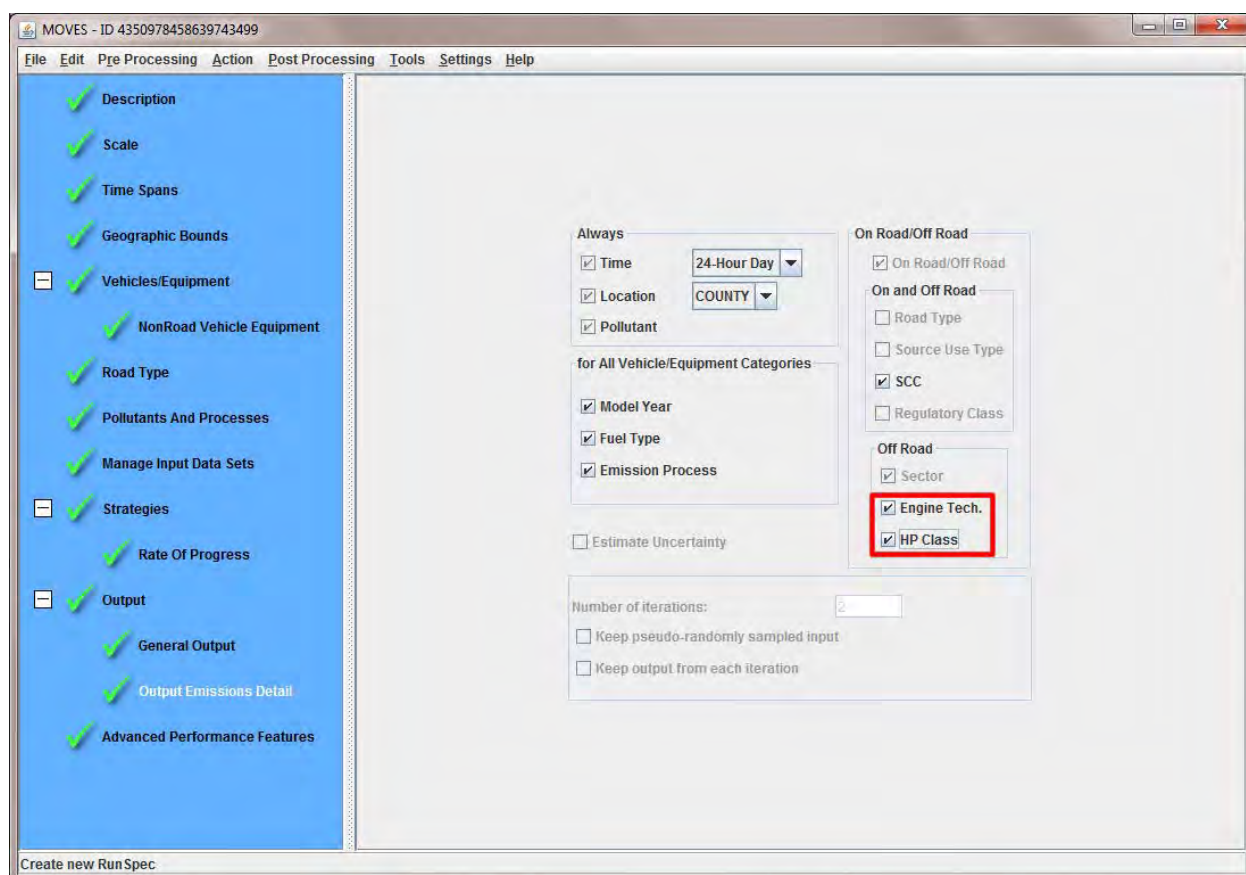

**Note:** All applicable levels of detail must be selected for nonroad. MOVES2014 does not aggregate nonroad emissions across categories.

27. *Optional step.* Click **Advanced Performance Features Panel**.

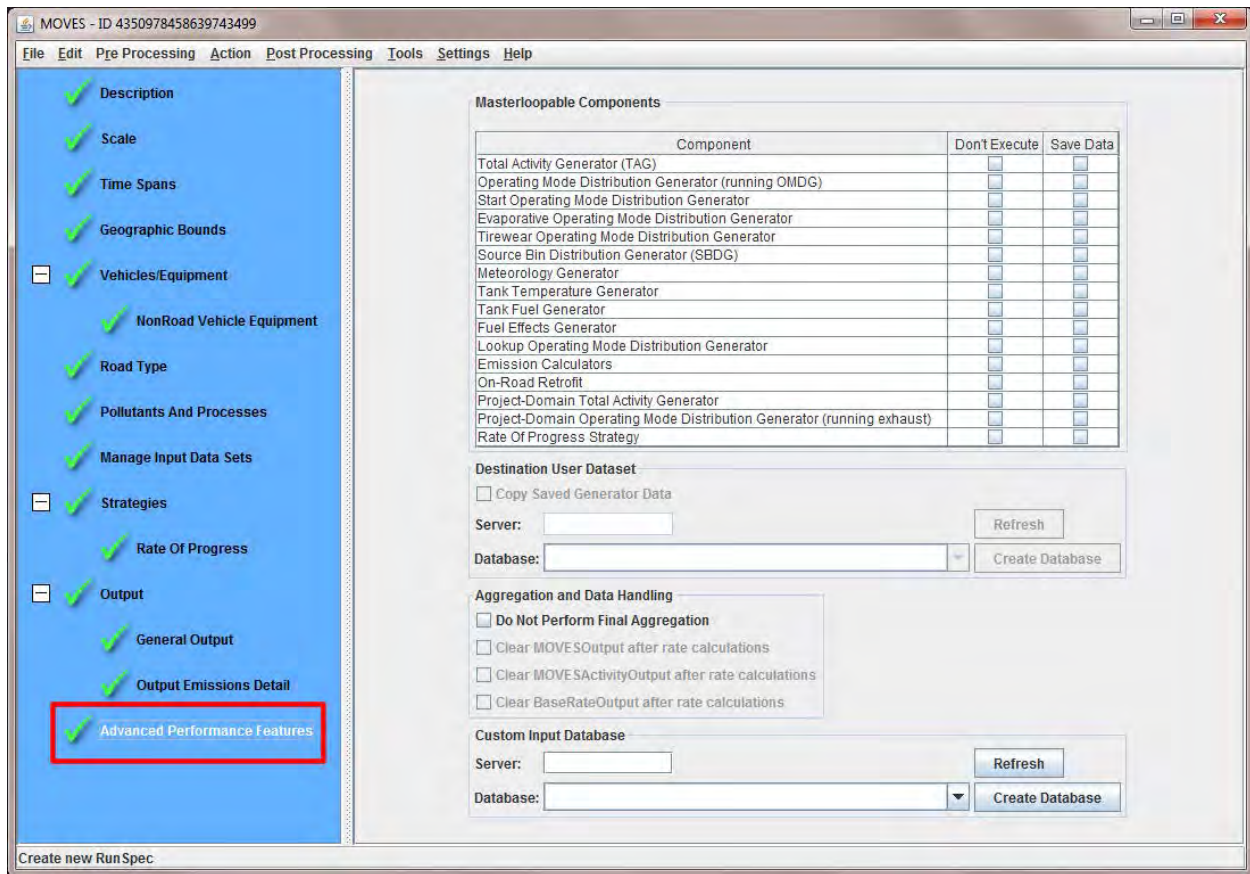

**Note:** This section is for advanced users and troubleshooting only. Most users will not populate this screen.

## Running MOVES for Nonroad

After creating and saving your Nonroad RunSpec, you may **Execute** it from the **Action** menu or the command line. When the run is complete, the **Post Processing** menu offers scripts to process and aggregate the MOVES nonroad output as described in Chapter 3.

# Appendix A

---

MOVES Onroad Decoder

## MOVES Onroad Decoder

Many of the tables used by MOVES contain data that are identified using numerical codes for categorical values. This appendix lists descriptions for some of the most important codes for highway vehicles used in MOVES tables.

All the codes for both highway vehicles and nonroad are described in the default MOVES database, generally in a table with the same name as the value. (For example, fuel subtypes used for nonroad equipment are described in the table "nrfuelsubtype".)

### sourcetypeid

<u>ID</u>	<u>sourcetypeName</u>
11	Motorcycle
21	Passenger Car
31	Passenger Truck
32	Light Commercial Truck
41	Intercity Bus
42	Transit Bus
43	School Bus
51	Refuse Truck
52	Single Unit Short-haul Truck
53	Single Unit Long-haul Truck
54	Motor Home
61	Combination Short-haul Truck
62	Combination Long-haul Truck

### SCCVtypeID

<u>ID</u>	<u>PART5SCCVtypeDesc</u>
1	LDGV
2	LDGT1
3	LDGT2
4	HDGV
5	MC
6	LDDV
7	LDDT
8	2BHDDV
9	LHDDV
10	MHDDV
11	HHDDV
12	BUSES

### processid

<u>ID</u>	<u>processName</u>
1	Running Exhaust
2	Start Exhaust
9	Brakewear
10	Tirewear
11	Evap Permeation
12	Evap Fuel Vapor Venting
13	Evap Fuel Leaks
15	Crankcase Running Exhaust
16	Crankcase Start Exhaust
17	Crankcase Extended Idle Exhaust
18	Refueling Displacement Vapor Loss
19	Refueling Spillage Loss
90	Extended Idle Exhaust
91	Auxiliary Power Exhaust
99	Well-to-Pump

### roadtypeid

<u>ID</u>	<u>roaddesc</u>	<u>ID</u>	<u>roaddesc</u>
1	Off-Network		
2	Rural Restricted	6	Rural Restricted w/o ramps
3	Rural Unrestricted	7	Urban Restricted w/o ramps
4	Urban Restricted	8	Rural Restricted Ramps
5	Urban Unrestricted	9	Urban Restricted Ramps

### dayID

<u>ID</u>	<u>dayName</u>
2	Weekend
5	Weekdays

**regClassID**

<b>ID</b>	<b>regClassName</b>	<b>regClassDesc</b>
0	Doesn't Matter	Doesn't Matter
10	MC	Motorcycles
20	LDV	Light Duty Vehicles
30	LDT	Light Duty Trucks
40	LHD <= 10K	Class 2b Trucks with 2 Axles and 4 Tires (8,500 lbs < GVWR <= 10,000 lbs)
41	LHD<=14k	Class 2b Trucks with 2 Axles and at least 6 Tires or Class 3 Trucks (8,500 lbs < GVWR <= 14,000 lbs)
42	LHD45	Light Heavy Duty (14K lbs < GVWR <= 19.5K lbs)
46	MHD	Medium Heavy Duty (19.5K lbs < GVWR <= 33K lbs)
47	HHD	Heavy Heavy Duty (GVWR > 33K lbs)
48	Urban Bus	Urban Bus (see CFR Sec. 86.091_2)

**fuelTypeID**

<b>ID</b>	<b>fuelTypeDesc</b>
1	Gasoline
2	Diesel Fuel
3	Compressed Natural Gas (CNG)
4	Liquefied Petroleum Gas (LPG)
5	Ethanol (E-85)
9	Electricity

**activityTypeID**

<b>ID</b>	<b>activityTypeDesc</b>
1	Distance traveled
2	Source Hours
3	Extended Idle Hours
4	Source Hours Operating
5	Source Hours Parked
6	Population
7	Starts
9	Average Horsepower
10	Fraction Retrofitted
11	Number Units Retrofitted
12	Load Factor
13	Hotelling Diesel Aux
14	Hotelling Battery or AC
15	Hotelling All Engines Off

ID	pollutantname	ID	pollutantname	ID	pollutantname
1	Total Gaseous Hydrocarbons	83	Phenanthrene particle	1000	CB05 Mechanism
2	Carbon Monoxide (CO)	84	Pyrene particle	1001	CB05_ALD2
3	Oxides of Nitrogen (NOx)	86	Total Organic Gases	1002	CB05_ALDX
5	Methane (CH4)	87	Volatile Organic Compounds	1003	CB05_BENZENE
6	Nitrous Oxide (N2O)	88	NonHAPTOG	1004	CB05_CH4
20	Benzene	90	Atmospheric CO2	1005	CB05_ETH
21	Ethanol	91	Total Energy Consumption	1006	CB05_ETHA
22	MTBE	92	Petroleum Energy Consumption	1007	CB05_ETOH
23	Naphthalene particle	93	Fossil Fuel Energy Consumption	1008	CB05_FORM
24	1,3-Butadiene	98	CO2 Equivalent	1009	CB05_IOL
25	Formaldehyde	99	Brake Specific Fuel Consumption (BSFC)	1010	CB05_ISOP
26	Acetaldehyde	100	Primary Exhaust PM10 - Total	1011	CB05_MEOH
27	Acrolein	106	Primary PM10 - Brakewear Particulate	1012	CB05_OL
30	Ammonia (NH3)	107	Primary PM10 - Tirewear Particulate	1013	CB05_PAR
31	Sulfur Dioxide (SO2)	110	Primary Exhaust PM2.5 - Total	1014	CB05_TERP
32	Nitrogen Oxide (NO)	111	Organic Carbon	1015	CB05_TOL
33	Nitrogen Dioxide (NO2)	112	Elemental Carbon	1016	CB05_UNK
34	Nitrous Acid (HONO)	115	Sulfate Particulate	1017	CB05_UNR
35	Nitrate (NO3)	116	Primary PM2.5 - Brakewear Particulate	1018	CB05_XYL
36	Ammonium (NH4)	117	Primary PM2.5 - Tirewear Particulate		
40	2,2,4-Trimethylpentane	118	Composite - NonECPM		
41	Ethyl Benzene	119	H2O (aerosol)		
42	Hexane	120	Primary PM2.5 - NonECNonSO4PM		
43	Propionaldehyde	121	CMAQ5.0 Unspeciated (PMOTHR)		
44	Styrene	122	Non-carbon Organic Matter (NCOM)		
45	Toluene	130	1,2,3,7,8,9-Hexachlorodibenzo-p-Dioxin		
46	Xylene	131	Octachlorodibenzo-p-dioxin		
51	Chloride	132	1,2,3,4,6,7,8-Heptachlorodibenzo-p-Dioxin		
52	Sodium	133	Octachlorodibenzofuran		
53	Potassium	134	1,2,3,4,7,8-Hexachlorodibenzo-p-Dioxin		
54	Magnesium	135	1,2,3,7,8-Pentachlorodibenzo-p-Dioxin		
55	Calcium	136	2,3,7,8-Tetrachlorodibenzofuran		
56	Titanium	137	1,2,3,4,7,8,9-Heptachlorodibenzofuran		
57	Silicon	138	2,3,4,7,8-Pentachlorodibenzofuran		
58	Aluminum	139	1,2,3,7,8-Pentachlorodibenzofuran		
59	Iron	140	1,2,3,6,7,8-Hexachlorodibenzofuran		
60	Mercury Elemental Gaseous	141	1,2,3,6,7,8-Hexachlorodibenzo-p-Dioxin		
61	Mercury Divalent Gaseous	142	2,3,7,8-Tetrachlorodibenzo-p-Dioxin		
62	Mercury Particulate	143	2,3,4,6,7,8-Hexachlorodibenzofuran		
63	Arsenic Compounds	144	1,2,3,4,6,7,8-Heptachlorodibenzofuran		
65	Chromium 6+	145	1,2,3,4,7,8-Hexachlorodibenzofuran		
66	Manganese Compounds	146	1,2,3,7,8,9-Hexachlorodibenzofuran		
67	Nickel Compounds	168	Dibenzo(a,h)anthracene gas		
68	Dibenzo(a,h)anthracene particle	169	Fluoranthene gas		
69	Fluoranthene particle	170	Acenaphthene gas		
70	Acenaphthene particle	171	Acenaphthylene gas		
71	Acenaphthylene particle	172	Anthracene gas		
72	Anthracene particle	173	Benz(a)anthracene gas		
73	Benz(a)anthracene particle	174	Benzo(a)pyrene gas		
74	Benzo(a)pyrene particle	175	Benzo(b)fluoranthene gas		
75	Benzo(b)fluoranthene particle	176	Benzo(g,h,i)perylene gas		
76	Benzo(g,h,i)perylene particle	177	Benzo(k)fluoranthene gas		
77	Benzo(k)fluoranthene particle	178	Chrysene gas		
78	Chrysene particle	181	Fluorene gas		
79	Non-Methane Hydrocarbons	182	Indeno(1,2,3,c,d)pyrene gas		
80	Non-Methane Organic Gases	183	Phenanthrene gas		
81	Fluorene particle	184	Pyrene gas		
82	Indeno(1,2,3,c,d)pyrene particle	185	Naphthalene gas		

# Appendix B

---

MOVES Quick Start Guide

## Introduction

The purpose of this section is provide experienced MOVES users with a brief overview of the major functional changes included in MOVES2014.

### Can I still run MOVES2010b if I've downloaded MOVES2014?

Yes. However, you must download a patch that modifies MOVES2010b to communicate with the new version of MySQL. EPA has provided a patch that can be downloaded through the MOVES installation suite. If you skipped over this step, you may return at any time to the installation suite to install the patch. After the patch is installed, both MOVES2010b and MOVES2014 may be run from the same computer.

### How do I convert MOVES2010b databases into MOVES2014 format?

EPA has provided a database converter for both project and county scale databases. The converter can be accessed from the Tools menu of the GUI. Users should be cautioned that because the fuels database has been updated, fuels tables that have been converted may not reflect the most recent fuel information. Additionally, the monthVMTfraction table may need to be re-imported if a leap-year is being modeled. EPA has removed leap years from MOVES, and consequently, monthVMTfractions for leap years will be deleted during database conversion.

### What changes have been made to the MOVES GUI?

EPA has added several enhancements that will improve how you can develop runspecs through the MOVES GUI.

#### **Password Prompt**

The first obvious GUI change is when MOVES is first opened. MOVES2014 now requires a password. This is in response to user feedback indicating many IT departments require a password protected interface between software programs and MySQL. The default user name is "moves" and the default password is "moves" (lowercase, no quotes). These may be changed at any time by the user.

#### **Non-Road**

MOVES2014 includes the option to model either on-road or non-road emissions. Under the Scale panel of the GUI, users can select either the "Onroad" or "Nonroad" model. The NONROAD2008 model has been incorporated into the framework of MOVES2014. It will produce the same emissions estimates as NONROAD2008 assuming no inputs are changed by the user.

#### **Ethanol**

In the On Road Vehicle and Equipment panel, users now have the option to choose Ethanol (E-85) as a fuel type. Users should select ethanol, along with gasoline, diesel, and CNG for most modeling scenarios. MOVES assumes that the default fleet uses all of these fuels;

omitting one may result in emissions being calculated based on a only sub-set of the complete vehicle fleet.

### **Ramp Option**

In the Road Type panel, users now have the option of separating ramp emissions from highway (restricted road) emissions. By selecting the box "Provide separate ramp output", emissions will be produced for seven road types (assuming all road types were selected):

Road type 1 – Off-network

Road type 3 - Rural Unrestricted

Road type 5 – Urban Unrestricted

Road type 6 – Rural Restricted without Ramps

Road type 7 – Urban Restricted without Ramps

Road type 8 – Rural Restricted only Ramps

Road type 9 – Urban Restricted only Ramps

This selection is completely optional, and will not affect the emissions calculations and the total emissions inventory.

### **Auto-chaining**

A button has been added to the pollutant and processes panel to automatically select the prerequisite pollutants for a given selection. For instance, selecting "Primary Exhaust PM2.5 – Total" will prompt the user to also select "Composite – NonECPM" and "Elemental Carbon". Clicking the button "Select Prerequisites" will automatically select those pollutants.

### **Regulatory Class Output Option**

In the output emissions detail panel, users now have the option to output by "Regulatory Class". This can be selected instead of, or along with, source type output. Selecting this option will not affect the total inventory, but will provide a breakdown of emissions by regulatory class.

## **What changes have been made to MOVES inputs?**

EPA has made several improvements and added flexibility to how users can provide local data to the model. The following are new or improved input options.

### **Hotelling Importer**

In the county and project data manager, users will now have the option of providing local truck hotelling activity. Hotelling is specific to activity performed by long haul combination

trucks (source type 62). The Hotelling importer has two panels; both are optional. The first, “hotellingActivityDistribution” allows users to specify the fraction of long haul combination trucks (by model year) that are in extended idle mode, Auxiliary Power Unit (APU) mode, or engine-off mode during the modeling period. National default data are available and will be used if no table is imported.

The second panel allows users to define “hotellingHours” directly to the model. In MOVES2014, the number of truck idle hours are based on a national allocation to the county-scale. The amount of idling occurring in a given county is based on long haul combination truck VMT on rural restricted roadways. Consequently, a county with no rural highway VMT for long haul combination trucks will have no hotelling hours. If local data are available, the importer can be used to provide these values to the model.

### **Starts Importer**

MOVES2014 offers the option to import local vehicle start information. Depending on the data available, users can use one or more of the following panels:

startsPerDay – defines the number of starts per day

startsHourFraction – specifies the distribution of starts throughout the day

startsSourceTypeFraction – allocates starts to different source types

startsMonthAdjust – adjusts start activity by month

importStartsOpModeDistribution – defines vehicles soak times

starts – allows users to provide the complete starts table (by source type, dayid, modelyear, monthid)

The starts importer is optional. If no data are provided, MOVES will calculate starts based on the user defined source type population input.

### **Fuel RegionID**

A new analysis of nationwide fuel use prompted a change in how fuels are defined at the county-level in the default database. Instead of each county having a unique fuel supply, the default fuel supply is divided into fuel regions. The obvious impact of this change is that the fuel supply table now has a column for fuelregionID rather than countyid. Using the MOVES2010b to MOVES2014 converter will automatically add the appropriate fuel region ID to the fuel supply table.

### **Fuel Usage Importer**

MOVES2014 allows users to model ethanol (E-85) in the fleet. The new fuelusage table specifies the fraction of E-85-capable vehicles using E-85 vs. conventional gasoline. Default information is available, but this input is required for running MOVES.

## Fuel Wizard

The Fuel Wizard is a tool available in the fuels tab of the county and project data manager where fuel properties can be modified consistent with refinery modeling. For instance, changing a given fuel's RVP should affect other properties of that fuel. The Fuel Wizard will correctly modify all other fuel formulation properties based on the change made to RVP.

## VMT Changes

EPA has removed leap years from the model. The monthVMTfraction table now has no column for ISleapyear.

Additionally, when populating the HPMSvtypeyear table, users should be aware that EPA has combined HPMS class 20 and 30 into a new 25 class. The Federal Highway Administration changed their definitions of 20 and 30 classes from "passenger cars" and "other 2-axle 4-tire trucks" to "short wheelbase" and "long wheel base." There is mapping of wheel base length to EPA's regulatory classes, so, EPA has combined 20 and 30 classes into the new 25 class to represent light-duty vehicles under 10,000 lbs. Users should not import an HPMSVTypeyear table with the old 20 and 30 classes into MOVES2014.