

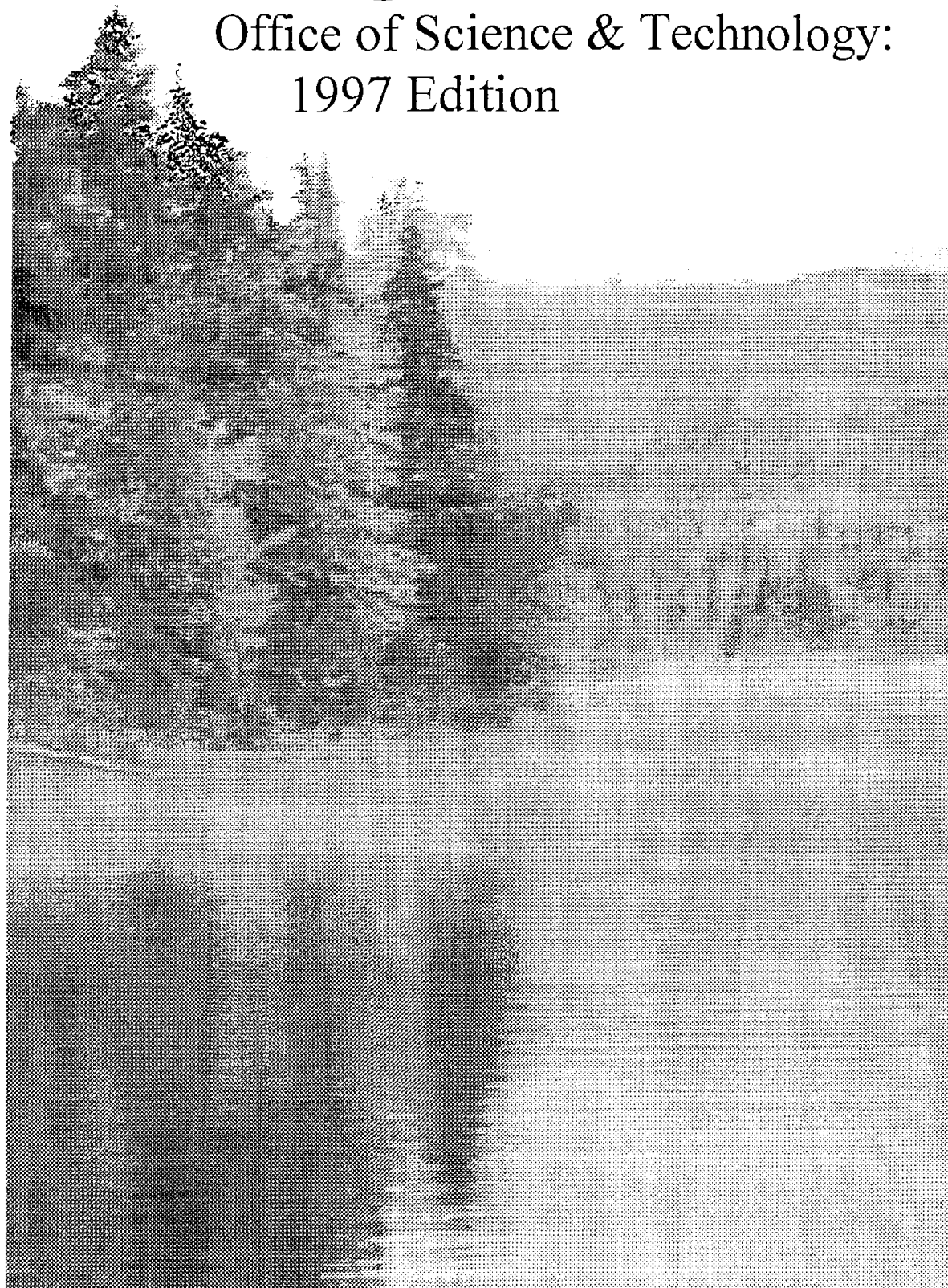

# Catalog of Publications

Office of Science & Technology:  
1997 Edition



The *Catalog of Publications: Office of Science and Technology, 1997 Edition*, is an information resource for federal, state, and local governments; business, trade and professional organizations; educators; and the general public. It is provided to you, compliments of the Office of Science and Technology, Office of Water, U. S. Environmental Protection Agency. If you would like a paper copy of this catalog, please contact:

U.S. Environmental Protection Agency  
National Center for Environmental Publications and Information (NCEPI)  
11029 Kenwood Rd., Bldg. 5  
Cincinnati, OH 45242

FAX (513) 489-8695

You may order a paper copy of this catalog, as well as paper copies of any publication contained in the catalog on the Internet at:  
**<http://www.epa.gov/OST/pctoc.html>**

You may view a listing of all EPA documents along with ordering information on the Internet at: **<http://www.epa.gov/ncepihom/>**

REPRODUCED BY  
U.S. DEPARTMENT OF COMMERCE  
NATIONAL TECHNICAL  
INFORMATION SERVICE  
SPRINGFIELD, VA 22161

Office of Science and Technology  
<http://www.epa.gov/OST>

# TABLE OF CONTENTS

Category	Page
How to Use this Catalog . . . . .	iii
Ordering from NTIS . . . . .	iv
Ordering from ERIC . . . . .	vii
Office of Water Organization Chart . . . . .	x
Office of Science and Technology Organization Chart . . . . .	xi
Introduction . . . . .	ix
Clean Water Act Overview . . . . .	xiii
Safe Drinking Water Act Overview . . . . .	xiv
Industrial Effluent Limitations and Guidelines . . . . .	1
Industrial Effluent Limitations and Guidelines - supporting and historical documents . . . . .	25
Water Quality Standards . . . . .	44
Ambient Water Quality Criteria . . . . .	50
Biological Quality Criteria . . . . .	58
Sediment Quality Criteria . . . . .	59
Drinking Water Criteria . . . . .	61
Drinking Water Health Advisories . . . . .	66
Water Quality Modeling and Waste Load Allocations . . . . .	74
Analytical Laboratory Methods . . . . .	77
Contaminated Sediments . . . . .	81
Fish Tissue Quality . . . . .	83
Municipal Sewage Sludge . . . . .	85
Videotapes . . . . .	87
Great Lakes Guidance . . . . .	89
Pollution Prevention - IP3 Reports . . . . .	91
Other . . . . .	92
General Materials (pamphlets, posters, fact sheets) . . . . .	93
Datafiles and Software . . . . .	97
Index . . . . .	99
New Documents for 1997 Catalog . . . . .	111

# How to Use This Catalog

## Ordering Publications from EPA

Many publications in this catalog are distributed compliments of the U.S. Environmental Protection Agency's Office of Science and Technology (OST). EPA distributes one free copy of each publication to each customer until supplies are depleted.

Publication titles are listed alphabetically under different subject categories. For each title you will find listed (if available):

EPA Number -----

NTIS Number -----

ERIC Number -----

These are the accession numbers by which a document is identified. The EPA number is a document's unique identifying number and should be used when ordering the document from the EPA.

When the EPA's supply of a publication is depleted, requestors are referred to either the National Technical Information Service (NTIS) or the Educational Resources Information Center (ERIC). These clearinghouses provide copies of OST publications for a fee. Both NTIS and ERIC assign unique identifying numbers to each document they distribute. Customers should use these numbers when ordering documents from either NTIS or ERIC.

To check on the current availability of any publication listed in this catalog write to:

U.S. Environmental Protection Agency  
Office of Water Resource Center, RC-4100  
401 M Street, SW  
Washington, DC 20460

Internet address: [waterpubs@epamail.epa.gov](mailto:waterpubs@epamail.epa.gov)

or call the Resource Center publications request line at (202) 260-7786. You will be notified if the document you request is no longer available from the EPA. When receiving a document from the EPA, please allow two to three weeks for delivery.

Instructions for ordering documents from NTIS and ERIC are outlined in the following pages.

## **Ordering Publications from NTIS**

Customers may order documents from the National Technical Information Service in the following ways:

Telephone: (800) 553-6847 or (703) 487-4650  
TDD (703) 487-4639, 8:30 a.m. to 5:30 p.m. EST

FAX: (703) 321-8547. For assistance call (703) 487-4679

Telex: 64617 (international only)

### **Online Service Orders:**

DIALOG: (800) 334-2564  
OCLC: (800) 848-5800; in Ohio: (800) 848-8286  
ORBIT: (800) 421-7229; in Virginia: (703) 442-0900  
STN: (800) 848-6533; in Ohio: (800) 848-6538

Mail Orders: Send order form to

National Technical Information Service  
U.S. Department of Commerce  
5285 Port Royal Road  
Springfield, VA 22161

QuikSERVICE: Know the cost in advance, availability restrictions, and the approximate time of shipment. The \$3.00 handling fee is waived. For information and an application, call (703) 487-4650 and ask for the free brochure PR-846.

Orders may be charged to an NTIS Deposit Account or the customer's American Express, VISA, or Mastercard. Checks or money orders are to be made payable to NTIS in U.S. dollars. Orders for foreign destinations are subject to foreign prices. If a purchase order is used, add \$7.50 to the total order (U.S., Canada, and Mexico only).

### **Shipping and Handling**

A \$3.00 handling fee per order applies to orders from the U.S., Canada, and Mexico. For other countries, the handling fee is \$4.00.

Orders are sent first class or equivalent in the United States. Orders to other countries are shipped surface mail. Air mail is \$3.50 per report to Canada and Mexico and \$7.50 per report to other countries.

RUSH ORDERS are guaranteed to be processed within 24 hours and sent by overnight courier. Add \$15.00 to the price of each title. Outside U.S., Canada, or Mexico, add \$25.00 per title.

To order computer products on a RUSH basis, please call (800) 553-NTIS for complete information.

Orders may be picked up at NTIS, 5285 Port Royal Road, Springfield, Virginia (U.S. 495, exit 5 west) between 8:30 a.m. and 5:30 p.m., Monday through Friday.

### **Discounts and Credits**

A 25 percent discount is available for most documents if 5 to 100 copies of a single title are ordered at the same time and shipped to the same address. For discounts on more than 100 copies, call NTIS at (703) 487-4650.

Academic libraries can receive a 10 percent discount education credit on orders. Call NTIS at (703) 487-4660.

State and local governments and State universities can get immediate credit and shipment of orders with "special credit" accounts without being charged the standard \$7.50 fee. For more information, call NTIS at (703) 487-4064 and ask for the free brochure PR-220.

PLEASE PRINT OR TYPE

## SHIP TO ADDRESS

CUSTOMER MASTER NUMBER (IF KNOWN)		DATE	
ATTENTION / NAME			
ORGANIZATION		DIVISION / ROOM NUMBER	
STREET ADDRESS			
CITY	STATE	ZIP CODE	
PROVINCE / TERRITORY		FOREIGN POSTAL CODE	
COUNTRY			
PHONE NUMBER ( )		FAX NUMBER ( )	
CONTACT NAME			

## METHOD OF PAYMENT

☐ Check / Money Order enclosed for \$ (PAYABLE IN U.S. DOLLARS)

☐ NTIS Deposit Account Number:

☐ VISA ☐ MasterCard ☐ American Express

CREDIT CARD NUMBER EXPIRATION DATE

CARDHOLDER'S NAME

SIGNATURE (REQUIRED TO VALIDATE ALL ORDERS)

## PRODUCT SELECTION

☐ ORDER CONTINUED ON REVERSE

NTIS PRODUCT NUMBER (ORDERING BY TITLE ALONE WILL DELAY YOUR ORDER)	INTERNAL CUSTOMER ROUTING (OPTIONAL) UP TO 8 CHARACTERS	UNIT PRICE	QUANTITY						INTERNATIONAL AIRMAIL FEE (SEE BELOW)	TOTAL PRICE
			PAPER COPY	MICRO- FICHE	MAGNETIC TAPE *	DISKETTE	CD-ROM	OTHER		
		\$							\$	\$
		\$							\$	\$
		\$							\$	\$
		\$							\$	\$
		\$							\$	\$
		\$							\$	\$
		\$							\$	\$
* CIRCLE REQUIREMENTS		3480 CARTRIDGE	1600 BPI	6250 BPI	LABELING		FORMAT		SUBTOTAL (FROM OTHER SIDE)	
					STANDARD	NONLABELED	EBCDIC	ASCII	\$	

### PLEASE NOTE

Unless microfiche or other is specified, paper copy will be sent.

Please call the Sales Desk at (703) 487-4650 for information on multiple copy discounts available for certain documents, return policy, and price verification.

### Out-Of-Print Surcharge

Effective 4/17/95, an out-of-print surcharge may apply to certain titles acquired by NTIS more than three years prior to the current calendar year; please call to verify price.

### International Airmail Fees

Canada and Mexico add \$4 per paper copy report; \$1 per microfiche copy. Other countries add \$8 per paper copy report; \$1.25 per microfiche copy. (Paper copy reports and microfiche copies are shipped surface mail unless airmail is specified.)

## DTIC USERS ONLY

CODE
CONTRACT NUMBER (LAST SIX DIGITS)

### ORDER BY PHONE (ELIMINATE MAIL TIME)

8:30 a.m. - 5:00 p.m. Eastern Time, M - F.  
Sales Desk: (703) 487-4650  
Subscriptions: (703) 487-4630  
TDD (hearing impaired only): (703) 487-4639

### ORDER BY FAX

24 hours/7 days a week: (703) 321-8547  
To verify receipt of fax: call (703) 487-4679  
7:00 a.m. - 5:00 p.m., Eastern Time, M - F.

### ORDER BY MAIL

National Technical Information Service  
5285 Port Royal Road  
Springfield, VA 22161

### RUSH SERVICE (DO NOT MAIL RUSH ORDERS)

1-800-553-NTIS  
RUSH service available for additional fee.

### FEDWORLD®

Please call for connect information: (703) 487-4608.

### BILL ME

(U.S., Canada, and Mexico only.)

### DO NOT USE THIS FORM.

NTIS will gladly bill your order, for an additional fee of \$7.50. A request to be billed must be on a purchase order or company letterhead. An authorizing signature, contact name, and telephone number should be included with this request. Requests may be mailed or faxed.

## NTIS HANDLING FEE

Value of Order	Handling Fee
\$10.00 or less	\$2.00
\$10.01 - \$50.00	\$4.00
\$50.01 - \$100.00	\$6.00
Over \$100.00	\$8.00

Add \$2.00 to handling fee for orders sent outside the United States, Canada, and Mexico.

PLEASE PRINT OR TYPE

PLEASE PRINT OR TYPE

*Thank you for your order!*  
Prices are subject to change.

**SIDE 2**[illegible]

## FREE CATALOGS AND INFORMATION

Call (703) 487-4650 and ask for any of the following free titles or check the appropriate boxes below and mail or fax form to NTIS.

- |                          |          |  |                          |        |  |
|--------------------------|----------|--|--------------------------|--------|--|
| <input type="checkbox"/> | PR-827   | NTIS Catalog of Products and Services                                    | <input type="checkbox"/> | PR-746 | Directory of Federal Laboratory & Technology Resources   |
| <input type="checkbox"/> | PR-186   | Published Search® Master Catalog   | <input type="checkbox"/> | PR-758 | Environmental Datafiles and Software Catalog   |
| <input type="checkbox"/> | PR-261   | Directory of U.S. Government Software for Mainframes and Microcomputers  | <input type="checkbox"/> | PR-797 | NTIS Alerts (formerly Abstract Newsletters) – customized current awareness bulletins             |
| <input type="checkbox"/> | PR-360-3 | NTIS Price Schedule for the U.S., Canada, and Mexico                     | <input type="checkbox"/> | PR-868 | Environment Highlights   |
| <input type="checkbox"/> | PR-360-4 | NTIS Price Schedule for Countries Outside the U.S., Canada, and Mexico   | <input type="checkbox"/> | PR-888 | CD-ROMs & Optical Discs Available from NTIS  |
| <input type="checkbox"/> | PR-629   | Directory of U.S. Government Datafiles for Mainframes and Microcomputers | <input type="checkbox"/> | PR-936 | FedWorld® – Free Access to the Electronic Marketplace of U.S. and Foreign Government Information |

## **Ordering Publications from ERIC**

Requestors may order documents from the Educational Resources Information Center (ERIC) the following ways:

Telephone: (800) 276-0462 or (614) 292-6717

Fax: Send order form to: (614) 292-0263

Mail orders: Send order form to

Educational Resources Information Center  
1929 Kenny Road  
Columbus, OH 43210-1015

### **Shipping and Handling**

Shipping fees range from \$2.00 to \$10.00. Please see the ERIC Order form on the following pages or call ERIC for details on shipping fees.



Please Photocopy as Needed

Ship To: (Cust. # if known) _____ Name: _____ Organization: _____ Address: _____ City/State/Zip: _____	<b>ERIC/CSMEE EPA Order Form</b>
<input checked="" type="checkbox"/> ERIC/CSMEE Federal Tax ID#: 31-602-5986	Phone: _____ FAX: _____ PO #: _____

Item No.	Qty.	Abbreviated Title	Unit \$	Total \$

Unless exempt, any organization or individual residing in Ohio must pay 5.75% tax. To claim an exemption please provide a tax number or certificate with the order.

Subtotal  
Shipping  
Tax (Ohio Residents)  
Total Purchase

To order by FAX, transmit this form with Purchase Order or credit card number to: (614) 292-0263, or send this Order Form and Check, PO, or Check to:

ERIC/CSMEE  
1929 Kenny Road  
Columbus, OH 43210-1080

1-800-276-0462 or 614-292-6717 (Columbus Area & International)

If you prefer to use your VISA or MasterCard, please provide the following information:

Credit Card Number: \_\_\_\_\_ ☐ VISA ☐ MasterCard

Expiration Date: \_\_\_\_\_ Cardholder's Name: \_\_\_\_\_

Cardholder's Signature: \_\_\_\_\_

Order Subtotal	Shipping*
\$2.00-\$10.00	\$2.00
\$10.01-\$25.00	\$3.50
\$25.01-\$50.00	\$6.00
\$50.01-\$75.00	\$8.00
\$75.01-\$100.00	\$10.00
Over \$100.00	Add 10%

International Rates Apply Outside USA

## Introduction

The Office of Science and Technology (OST) is responsible for developing sound, scientifically defensible standards, criteria, advisories, guidelines, limitations and standards guidelines under the Clean Water Act and the Safe Drinking Water Act. OST is also responsible for developing risk assessment methodologies and for providing risk assessment support for the Office of Water in the U.S. Environmental Protection Agency. These products articulate the goals and provide the regulatory framework for restoring and maintaining the biological, chemical, and physical integrity of the nation's water resources, for protecting the nation's public water supplies, and for achieving technology-based pollution control requirements in support of:

- point source (end of pipe) discharge programs
- nonpoint source programs
- wetlands programs
- drinking water programs
- dredge material management programs
- geographic-specific programs (e.g., Great Lakes, coastal, estuaries)

The Office of Science and Technology consists of several offices, which are discussed in the following sections:

- Engineering and Analysis Division
- Health and Ecological Criteria Division
- Standards and Applied Science Division
- Policy and Communications Staff
- Budget and Program Management Staff

## Office of Water Organization Chart

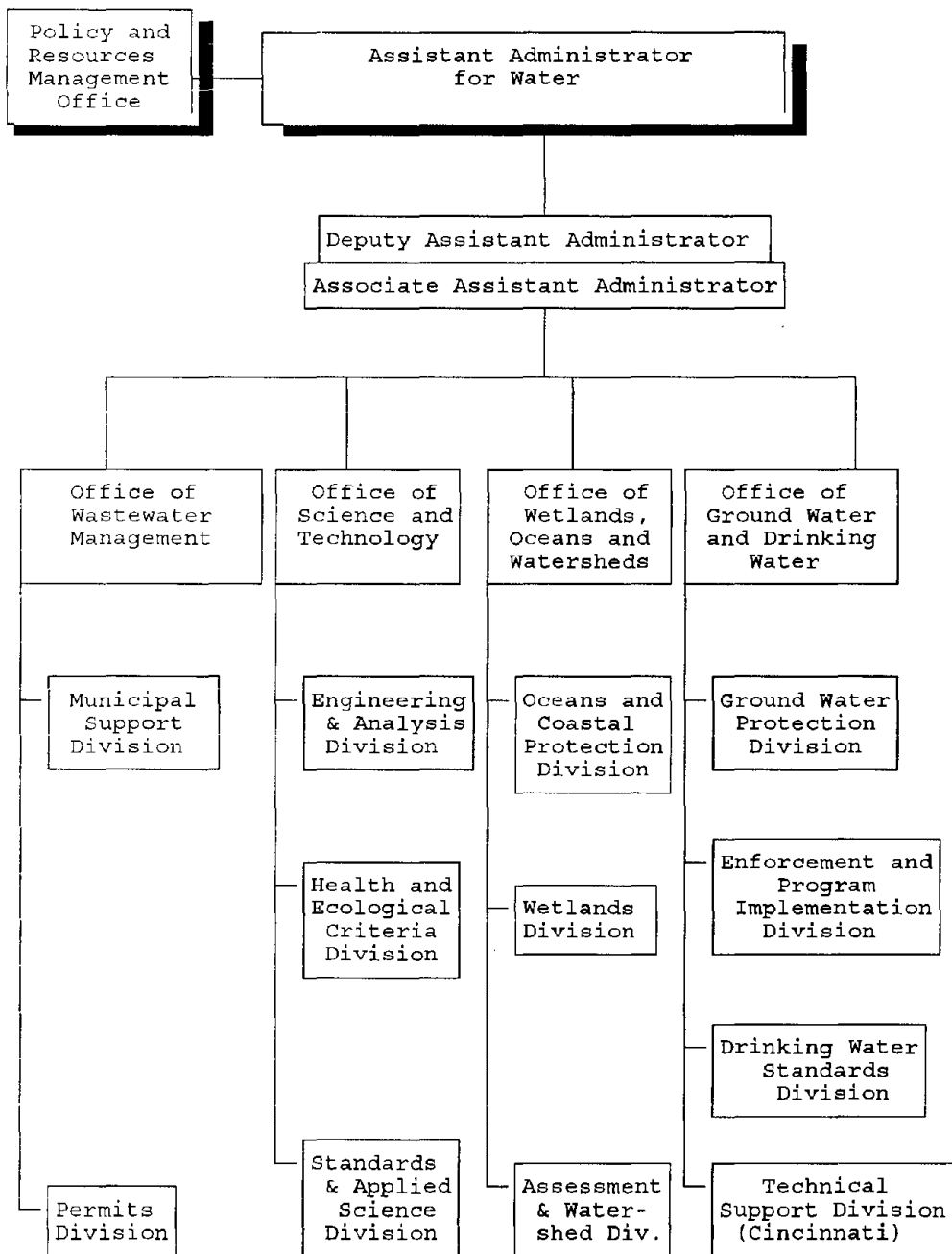

Office of Science and Technology  
Organization Chart

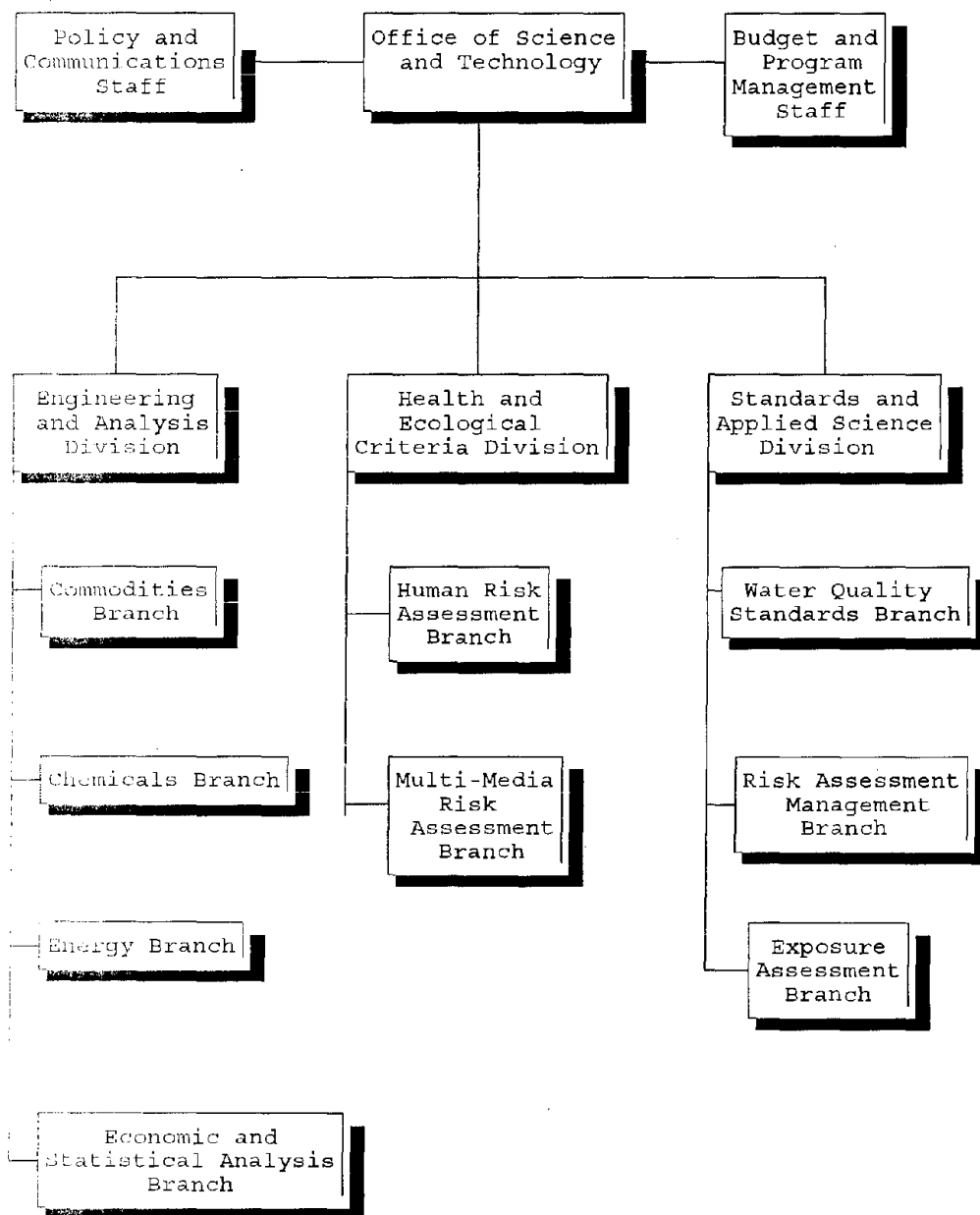

## **Engineering and Analysis Division**

The Engineering and Analysis Division's goal is to provide national technology-based effluent limitations for industrial facilities discharging directly into the nation's waters and pretreatment standards for industries discharging into municipal treatment facilities.

The Commodities, Energy, Chemicals/Metals, Economic and Statistical Analysis Branches, and the Analytical Methods staff comprise the Division. The Commodities Branch develops effluent limitations and standards for pulp and paper, leather, textiles, timber, and similar types of industries. The Chemicals/Metals Branch develops effluent guidelines for organic chemicals manufacturing, plastics, waste treatment, and all industrial categories involving metals, including battery manufacturing and photographic. The Energy Branch develops effluent guidelines for inorganic chemicals, oil and gas, and pesticides manufacturing. The Economic and Statistical Analysis Branch conducts economic studies and analyses and prepares economic impact and regulatory analyses to identify national, regional, and international effects and benefits of regulations developed by the Office of Water. Effluent guidelines provide a means for regulating pollutants, through discharge permits, that is founded on technology to treat wastewaters. The Analytical Methods Staff conducts wastewater sampling analysis, initiates development of analytical methods of detection of pollutants in wastewater, sludge sediment, and other media, revising existing methods and developing wastewater treatment regulations.

## **Health and Ecological Criteria Division**

The Health and Ecological Criteria Division (HECD) is responsible for developing sound, scientifically defensible criteria that articulate the goals for the nation's water resources through development and refinement of risk and exposure assessment methodologies. The Division provides all risk assessment methodologies and provides all risk assessment support for the Clean Water Act (CWA) and the Safe Drinking Water Act (SDWA), including maximum contaminant level goals (MCLGs) and health advisories. Specific criteria include:

- Health goals for drinking water
- Criteria for human health surface water
- Criteria for aquatic life surface water
- Sediment criteria
- Biological criteria
- Ecological criteria/habitat
- Municipal sludge regulations
- Human health risk assessment for water
- Ecological risk assessment for water
- Health advisories for drinking water
- Unreasonable Risk to Health Guidance

## **Standards and Applied Science Division**

The Standards and Applied Science Division's (SASD) responsibilities are to direct the national program for adoption of water quality standards, to develop policies and guidance on translation of criteria to specific waterbodies, and to develop and manage cross-media and multi-Agency policies to ensure exposure goals are attained. Other responsibilities include:

- National products such as guidance, regulations, policies, strategies
- Environmental assessments
- National assessment studies
- Management strategies for sediment contamination and fish contamination
- Total Maximum Daily Loads, wasteload allocations, mixing zones

# **Primary Legislative Authority for the Office of Science and Technology**

## **Clean Water Act Overview**

The principal law governing pollution of the Nation's waterways is the Federal Water Pollution Control Act, or Clean Water Act. Originally enacted in 1948, it was totally revised by amendments in 1972 that gave the Act its current shape. The 1972 legislation spelled out ambitious programs for water quality improvement that are still being implemented by industries and municipalities. Congress made certain fine-tuning amendments in 1977, revised portions of the law in 1981, and enacted further amendments in 1987.

The Clean Water Act has as its objective the restoration and maintenance of the "chemical, physical, and biological integrity of the Nation's waters." Two goals also were established in the 1972 legislation: zero discharge of pollutants by 1985 and, as an interim goal and where possible, water quality that is both "fishable and swimmable" by mid-1983. While those dates have passed, the goals remain, and efforts to attain the goals continue.

Major parts of the Act are title II and title VI provisions which authorize Federal financial assistance for municipal sewage treatment plant construction and regulatory requirements, found throughout the Act, that apply to industrial and municipal dischargers.

The Act has been termed a technology-forcing statute because of the rigorous demands placed on those who are regulated by it to achieve higher and higher levels of pollution abatement. Industries were given until July 1, 1977, to install "best practicable control technology" (BPT) to clean up waste discharges.

The Clean Water Act required greater pollutant cleanup than BPT by no later than March 31, 1989, generally demanding that industry use the "best available technology" (BAT) that is economically achievable. In addition to the BPT and BAT national standards, States are required to implement control strategies for so-called "toxic hot spots" -- waters expected to remain polluted by toxic chemicals even after industrial dischargers have installed the best available cleanup technologies required under the law.

The Environmental Protection Agency (EPA) issues regulations containing the BPT and BAT effluent standards applicable to categories of industrial sources (such as iron and steel manufacturing, organic chemical manufacturing, petroleum refining, and others). Certain responsibilities are delegated to the States, and this Act, like other environmental laws, embodies a philosophy of Federal-State partnership in which the Federal government sets the agenda and standards for pollution abatement while States carry out day-to-day activities of implementation and enforcement.

In addition, States are responsible for establishing water quality standards, which consist of a designated use (recreation, water supply, industrial, or other), plus a numerical or narrative statement identifying the maximum concentrations of various pollutants which would not interfere with the designated use. These standards serve as the backup to federally set technology-based requirements, by indicating where additional pollution controls are needed to achieve the overall goals of the Act.

While the Act imposes great technological demands, it also recognizes the need for comprehensive research on water quality problems. This is provided throughout the statute, on topics including pollution in the Great Lakes and Chesapeake Bay, in-place toxic pollutants in harbors and navigable waterways, and water pollution resulting from mine drainage. The Act provides support to train personnel who operate and maintain wastewater treatment facilities.

## Safe Drinking Water Act Overview

The Safe Drinking Water Act (P.L. 93-523), enacted on December 16, 1974, and codified as 42 U.S.C. 300(f), is the basis for protecting public drinking water systems from harmful contaminants. The major part of this law is title XIV of the Public Health Service Act -- Safety of Public Water Systems. Basically, the Act directs the EPA Administrator to develop: (1) national primary drinking water regulations that incorporate maximum contaminant level goals and maximum contaminant levels or treatment techniques; (2) underground injection control regulations to protect underground sources of drinking water; and (3) groundwater protection grant programs for the administration of sole-source aquifer demonstration projects and for wellhead protection area programs. The Act permits these activities to be implemented by the States. The Act was last reauthorized in June 1986 (P.L. 99-339), and is authorized through FY91.

In promulgating national primary drinking water regulations (section 1412) EPA was directed to:

- Issue national interim primary drinking water regulations, which were designed to protect health to the extent feasible, taking technology, treatment techniques, and costs into consideration.

The interim regulations became effective within 18 months of their promulgation and established maximum contaminant levels (MCLs) for ten inorganic chemicals, three organic chemical groups (comprising six pesticides and trihalomethanes), three radionuclides, microbes, and turbidity.

- Contract with the National Academy of Sciences for a study to determine MCLs of pollutants that should be recommended for regulation.

Based on a report entitled "Drinking Water and Health," the Administrator was to propose and promulgate revised primary drinking water regulations for the 22 interim contaminants and any other contaminants that need to be regulated.

- Issue secondary drinking water regulations, which specify the maximum contaminant levels necessary to protect public welfare and deal primarily with contaminants affecting drinking water odor and appearance.

These "aesthetics" standards are not federally enforceable and are issued only as guidelines for the States. The Administrator is required to promulgate regulations for State underground injection control programs to protect underground sources of drinking water. These regulations contain minimum requirements for the underground injection of wastes in five well classes to protect underground sources of drinking water and require that a State prohibit any underground injection that was authorized by State permit (section 1421).

The 1986 amendments to the Safe Drinking Water Act created two new sections that focus on groundwater protection grants. Section 1427 established procedures for demonstration programs to develop, implement, and assess critical aquifer protection areas already designated by the Administrator as sole-source aquifers.

- Awarded grants would pay for 50 percent of the costs of developing and implementing a protection program, and no grant may exceed \$4 million in any fiscal year.

The second grant program created under P.L. 99-339 established an elective program for protecting State wellhead areas around public water system wells.

- If a State chooses to establish a wellhead protection program, and EPA approves the State's program, then the Administrator awards grants between 50 and 90 percent for costs incurred in developing and implementing the program.

- A State choosing not to establish a wellhead protection program will only be "penalized" by not being eligible for a grant, and EPA has no authority to establish a wellhead program for a State.

The Safe Drinking Water Act has been amended four times since the original P.L. 93-523: (1) in November 1977 by P.L. 95-190; (2) in September 1979 by P.L. 96-63; (3) in December 1980 by P.L. 96-502; and (4) in June 1986 by P.L. 99-339. The 1986 amendments include provisions requiring EPA to (1) set drinking water regulations for 83 specified contaminants by June 1989, (2) promulgate requirements for disinfection and filtration of public water supplies and provide related technical assistance to small communities, (3) ban the use of lead pipes and lead solder in new drinking water distribution systems, (4) establish an elective wellhead protection program around public water supply wells, (5) establish an elective demonstration grant program for States and local authorities having designated sole-source aquifers to develop groundwater protection programs, and (6) issue rules for monitoring wells that inject wastes below a drinking water source. The amendments also increase EPA's enforcement authority. In addition, the 100th Congress enacted the Lead Contamination Control Act of 1988, (P.O. 100-572) which added a new part F to the SDWA. Part F is intended to reduce exposure to lead in drinking water, specifically by requiring the recall of lead-lined water coolers, and establishing an information and screening program for schools.



This section is listed alphabetically by point source category. Where applicable, the 40 CFR Citation is given. For some categories, there is no 40 CFR Regulation. This section is further divided between the most current documents available and older historical documents.

## INDUSTRIAL EFFLUENT LIMITATIONS AND GUIDELINES - CURRENT DOCUMENTS

### Aluminum Forming (40 CFR 467)

- Aluminum, Copper, and Nonferrous Metals Forming and Metal Powders  
Pretreatment Standards: A Guidance Manual  
EPA#: 800/B-89-001 YEAR: 1989

NTIS#: PB91-145441  
ERIC#: W-119
- Cost Effectiveness Analysis of Effluent Guidelines and Standards for the  
Aluminum Forming Category  
EPA#: YEAR: 1983

NTIS#: PB93-156107  
ERIC#: D-894
- Development Document for Effluent Limitations Guidelines and Standards for  
the Aluminum Forming Point Source Category  
Vol. 1 [Final]  
EPA#: 440/1-84-073v1 YEAR: 1984

NTIS#: PB84-244425  
ERIC#: D-775
- Vol. 2 [Final]  
EPA#: 440/1-84-073v2 YEAR: 1984

NTIS#: PB84-244433  
ERIC#: D-357
- Economic Impact Analysis of Effluent Limitations Guidelines and Standards for  
the Aluminum Forming Point Source Category  
EPA#: 440/2-83-010 YEAR: 1983

NTIS#: PB84-139757
- Final Effluent Guidelines: Rulemaking for the Aluminum Forming Point Source  
Category YEAR: 1983

ERIC#: D-895

### Asbestos Manufacturing (40 CFR 427)

- Development Document for Effluent Limitations Guidelines and New Source  
Performance Standards for the Building, Construction, and Paper Segment of  
the Asbestos Manufacturing Point Source Category  
EPA#: 440/1-74-017a YEAR: 1974

NTIS#: PB-238320
- Development Document for Effluent Limitations Guidelines and New Source  
Performance Standards for the Textile, Friction Materials and Sealing Devices  
Segment of the Asbestos Manufacturing Point Source Category  
EPA#: 440/1-74-035a YEAR: 1974

NTIS#: PB-240860
- Economic Analysis of Effluent Guidelines: The Textiles, Friction and Sealing  
Materials Segment of the Asbestos Manufacturing Industry  
EPA#: 230/2-74-030 YEAR: 1975

NTIS#: PB-250683
- Economic Analysis of Effluent Guidelines for the Asbestos Industry  
EPA#: 230/2-74-001 YEAR: 1974

NTIS#: PB-238268  
ERIC#: D-892

### **Battery Manufacturing (40 CFR 461)**

- Cost-Effectiveness Analysis of Effluent Standards and Limitations for Battery Manufacturing YEAR: 1984 NTIS#: PB92-231893  
ERIC#: D-908
- Development Document for Effluent Limitations Guidelines and Standards for Battery Manufacturing Point Source Category,  
Vol. 1 - Subcategories: Cadmium, Calcium, Leclanche, Lithium, Magnesium, Zinc [Final] NTIS#: PB85-121507  
EPA#: 440/1-84-067a YEAR: 1984 ERIC#: D-855
- Vol. 2 - Subcategory: Lead [Final] NTIS#: PB85-121515  
EPA#: 440/1-84-067b YEAR: 1984 ERIC#: D-850
- Economic Impact Analysis of Effluent Limitations and Standards for the Battery Manufacturing Industry NTIS#: PB92-231901  
EPA#: 440/2-84-002 YEAR: 1984 ERIC#: D-913
- Guidance Manual for Battery Manufacturing Pretreatment Standards NTIS#: PB92-117951  
EPA#: 440/1-87-014 YEAR: 1987 ERIC#: W-195

### **Builders' Paper and Board Mills (40 CFR 431)**

- Development Document for Best Conventional Pollutant Control Technology Effluent Limitations Guidelines for the Pulp, Paper, and Paperboard and the Builders' Paper and Board Mills Point Source Categories [Final] NTIS#: PB87-172250  
EPA#: 440/1-86-025 YEAR: 1986 ERIC#: D-673
- Development Document for Effluent Limitations Guidelines and Standards for the Pulp, Paper, and Paperboard and the Builders' Paper and Board Mills Point Source Categories [Final] NTIS#: PB83-163949  
EPA#: 440/1-82-025 YEAR: 1982 ERIC#: D-973
- Guidance Manual for Pulp, Paper and Paperboard and Builders' Paper and Board Mills Pretreatment Standards NTIS#: PB92-231638  
EPA#: 440/1-87-014 YEAR: 1984 ERIC#: W-196

### **Carbon Black Manufacturing (40 CFR 458)**

- Development Document for Interim Final Effluent Limitations, Guidelines and Proposed New Source Performance Standards for the Carbon Black Manufacturing Point Source Category: Group 2 NTIS#: PB95-153870  
EPA#: 440/1-76-060h YEAR: 1976 ERIC#: D-911

### **Cement Manufacturing (40 CFR 411)**

- Development Document for Effluent Limitations Guidelines and New Source Performance Standards for the Cement Manufacturing Point Source Category NTIS#: PB-238610  
EPA#: 440/1-74-005a YEAR: 1974
- Economic Analysis of Effluent Guidelines: Cement Industry NTIS#: PB-234442  
EPA#: 230/2-74-004 YEAR: 1974

**Centralized Waste Treatment (40 CFR 437)**

- Cost-Effectiveness Analysis of Proposed Effluent Limitations Guidelines and Standards for the Centralized Waste Treatment Industry  
EPA#: 821/R-95-004    YEAR: 1995  
NTIS#: PB95-186896  
ERIC#: D-038
- Detailed Costing Document for the Centralized Waste Treatment Industry  
EPA#: 821/R-95-002    YEAR: 1995  
NTIS#: PB95-187001  
ERIC#: D-030
- Development Document for Proposed Effluent Limitations Guidelines and Standards for the Centralized Waste Treatment Industry  
EPA#: 821/R-95-006    YEAR: 1995  
NTIS#: PB95-187985  
ERIC#: D-028
- Economic Impact Analysis of Proposed Effluent Limitations Guidelines and Standards for the Centralized Waste Treatment Industry  
EPA#: 821/R-95-001    YEAR: 1995  
NTIS#: PB95-186821  
ERIC#: D-039
- Federal Register: January 27, 1995. 40 CFR Part 437  
Centralized Waste Treatment Category, Effluent Limitations Guidelines;  
Proposed Rule    YEAR: 1995  
ERIC#: D-041
- Statistical Support Document for Proposed Effluent Limitations Guidelines and Standards for the Centralized Waste Treatment Industry  
EPA#: 821/R-95-005    YEAR: 1994  
NTIS#: PB95-190633  
ERIC#: D-A35
- Federal Register: September 16, 1996. 40 CFR Part 437  
Centralized Waste Treatment Category Data Availability; Proposed Rule  
YEAR: 1996

**Coal Mining (40 CFR 434)**

- Development Document for Effluent Limitations Guidelines and Standards for the Coal Mining Point Source Category [Final]  
EPA#: 440/1-82-057    YEAR: 1982  
NTIS#: PB83-180422  
ERIC#: D-666
- Economic Impact Analysis of Effluent Limitations and Standards for the Coal Mining Industry  
EPA#: 440/2-82-006    YEAR: 1982  
NTIS#: PB83-159392  
ERIC#: D-915

**Coil Coating (40 CFR 465)**

- Development Document for Effluent Limitations Guidelines and Standards for the Coil Coating Point Source Category (Phase I) [Final]  
EPA#: 440/1-82-071    YEAR: 1982  
NTIS#: PB83-205542  
ERIC#: D-668
- Economic Analysis of Effluent Limitations and Standards for the Coil Coating Industry  
EPA#: 440/2-82-010    YEAR: 1982  
NTIS#: PB93-167070  
ERIC#: D-912
- Final Effluent Guidelines: Rulemaking for the Coil Coating Point Source Category    YEAR: 1983  
NTIS#: PB95-207403  
ERIC#: D-920

### **- Canmaking Subcategory**

- Development Document for Effluent Limitations Guidelines and Standards for the Coil Coating Point Source Category (Canmaking Subcategory) [Final]  
EPA#: 440/1-83-071    YEAR: 1983    NTIS#: PB84-198647  
ERIC#: D-714
- Economic Impact Analysis of Effluent Limitations and Standards for the Canmaking Industry  
EPA#: 440/2-83-011    YEAR: 1983    NTIS#: PB84-155357  
ERIC#: D-914
- Final Effluent Guidelines: Rulemaking for the Canmaking Subcategory of the Coil Coating Point Source Category    YEAR: 1983    NTIS#: PB95-142881  
ERIC#: D-919

### **Concrete Products Industry**

- Guidance Development Document for Effluent Limitations Guidelines and New Source Performance Standards for the Concrete Products Point Source Category  
EPA#: 440/1-78-090    YEAR: 1978    NTIS#: PB92-231943  
ERIC#: D-904

### **Copper Forming (40 CFR 468)**

- Aluminum, Copper, and Nonferrous Metals Forming and Metal Powders Pretreatment Standards: A Guidance Manual  
EPA#: 800/B-89-001    YEAR: 1989    NTIS#: PB91-145441  
ERIC#: W-119
- Cost Effectiveness Analysis of Effluent Standards and Limitations for the Copper Forming Industry    YEAR: 1983    NTIS#: PB93-156719  
ERIC#: D-900
- Development Document for Effluent Limitations Guidelines and Standards for the Copper Forming Point Source Category [Final]  
EPA#: 440/1-84-074    YEAR: 1984    NTIS#: PB84-192459  
ERIC#: D-715
- Economic Impact Analysis of Effluent Limitations and Standards for the Copper Forming Industry  
EPA#: 440/2-83-006    YEAR: 1983    NTIS#: PB83-263780  
ERIC#: D-902
- Federal Register: August 15, 1983 40 CFR Part 468  
Effluent Limitations Guidelines, Pretreatment Standards, and New Source Performance Standards; Copper Forming Point Source Category; Final Rule  
YEAR: 1983    ERIC#: D-937

### **Dairy Products Processing (40 CFR 405)**

- Development Document for Effluent Limitations Guidelines and New Source Performance Standards for the Dairy Product Processing Point Source Category  
EPA#: 440/1-74-021a    YEAR: 1974    NTIS#: PB-238835  
ERIC#: D-901

### Drum Reconditioning

•Preliminary Data Summary for the Drum Reconditioning Industry  
EPA#: 440/1-89-101 YEAR: 1989

NTIS#: PB90-126491  
ERIC#: D-877

### Electrical and Electronic Components (40 CFR 469)

•Development Document for Effluent Limitations Guidelines and Standards for the Electrical and Electronic Components Point Source Category (Phase I) [Final]  
EPA#: 440/1-83-075 YEAR: 1983

NTIS#: PB95-142980  
ERIC#: D-663

•Development Document for Effluent Limitations Guidelines for the Electrical and Electronic Components Point Source Category - Phase II  
EPA#: 440/1-84-075 YEAR: 1983

NTIS#: PB92-232016  
ERIC#: D-899

•Economic Impact Analysis of Effluent Limitations and Standards for the Electrical and Electronic Components Industry - Phase I  
EPA#: 440/2-83-005 YEAR: 1983

NTIS#: PB83-226522

### Electroplating (40 CFR 413)

•Development Document for Existing Source Pretreatment Standards for the Electroplating Point Source Category [Final]  
EPA#: 440/1-79-003 YEAR: 1979

NTIS#: PB80-196488  
ERIC#: D-926

•Economic Analysis of Pretreatment Standards for Existing Sources of the Electroplating Point Source Category  
EPA#: 440/2-79-031 YEAR: 1979

NTIS#: PB80-135262

•Federal Register: January 28, 1981 40 CFR Part 413  
Effluent Guidelines and Standards; Electroplating Point Source Category  
Pretreatment Standards for Existing Sources; Final Rule and Amendments  
YEAR: 1981

ERIC#: D-936

•Guidance Manual for Electroplating and Metal Finishing Pretreatment Standards  
EPA#: 440/1-84-091g YEAR: 1984

NTIS#: PB87-192597  
ERIC#: W-118

### Ethanol-for-Fuel Industry

•Multimedia Technical Support Document for the Ethanol-for-Fuel Industry  
EPA#: 440/1-86-093 YEAR: 1986

NTIS#: PB86-177557  
ERIC#: D-859

### Explosives Manufacturing (40 CFR 457)

•Development Document for Interim Final Effluent Limitations Guidelines and Proposed New Source Performance Standards for the Explosives Manufacturing Point Source Category - Group 2  
EPA#: 440/1-76-060j YEAR: 1976

NTIS#: PB92-231950  
ERIC#: D-744

## Catalog of OST Publications

---

- Economic Analysis of Interim Final Effluent Guidelines for Selected Segments of the Explosive Industry - Group 2  
EPA#: 230/1-75-065a YEAR: 1976
- NTIS#: PB93-155935  
ERIC#: D-929

### Feedlots (40 CFR 412)

- Development Document for Effluent Limitations Guidelines and New Source Performance Standards: Feedlots Point Source Category  
EPA#: 440/1-74-004a YEAR: 1974
  - Economic Analysis of Effluent Guidelines on the Feedlots: Large Scale Segments  
EPA#: 230/2-76-008 YEAR: 1976
- NTIS#: PB-238651  
NTIS#: PB-264002

### Ferroalloy Manufacturing (40 CFR 424)

- Development Document for Effluent Limitations Guidelines and New Source Performance Standards for the Smelting and Slag Processing Segment of the Ferroalloy Manufacturing Point Source Category  
EPA#: 440/1-74-008a YEAR: 1974
  - Development Document for Interim Final Effluent Limitations Guidelines and Proposed New Source Performance Standards for the Calcium Carbide Segment of the Ferroalloy Manufacturing Point Source Category: Group 1, Phase II  
EPA#: 440/1-75-038 YEAR: 1975
  - Development Document for Interim Final Effluent Limitations Guidelines and Proposed New Source Performance Standards for the Electrolytic Ferroalloys Segment of the Ferroalloy Manufacturing Point Source Category - Group 1, Phase II  
EPA#: 440/1-75-038a YEAR: 1975
  - Economic Analysis of Effluent Guidelines: Ferroalloys Industry  
EPA#: 230/2-74-009 YEAR: 1974
- NTIS#: PB-238650  
NTIS#: PB92-231919  
ERIC#: D-927  
NTIS#: PB95-142915  
ERIC#: D-816  
NTIS#: PB-234045

### Fertilizer Manufacturing (40 CFR 418)

- Development Document for Effluent Limitations Guidelines and New Source Performance Standards for the Basic Fertilizer Chemicals Segment of the Fertilizer Manufacturing Point Source Category  
EPA#: 440/1-74-011a YEAR: 1974
  - Development Document for Effluent Limitations Guidelines and New Source Performance Standards for the Formulated Fertilizer Segment of the Fertilizer Manufacturing Point Source Category  
EPA#: 440/1-75-042a YEAR: 1975
  - Economic Analysis of Effluent Guidelines: Fertilizer Industry  
EPA#: 230/2-74-010 YEAR: 1974
- NTIS#: PB-238652  
ERIC#: D-772, D-812  
NTIS#: PB-240863  
NTIS#: PB-241315

- |  |        |             |
|--|--------|-------------|
| •Economic Impact Analysis of Proposed Amendments to Effluent Limitations and Standards for the Fertilizer Manufacturing Industry | NTIS#: | PB95-154324 |
| EPA#: 440/2-83-017    YEAR: 1984   | ERIC#: | D-932       |

### **Fish Hatcheries**

- |  |        |              |
|--|--------|--------------|
| •Development Document for Recommended Effluent Limitations Guidelines and Standards of Performance for the Fish Hatcheries and Farms Point Source Category    YEAR: 1977 | NTIS#: | PB94-120102  |
|  | ERIC#: | D-818, D-717 |
| •Economic Analysis of Potential Effluent Guidelines for Selected Segments of the Fish Hatchery and Farm Industry   | NTIS#: | PB93-161651  |
| EPA#: 230/1-76-056    YEAR: 1976   | ERIC#: | D-718        |

### **Foods and Beverages (Miscellaneous)**

- |   |        |              |
|---|--------|--------------|
| •Development Document for Effluent Limitations Guidelines and New Source Performance Addendum for the Hydrolyzed Vegetable Protein Segment of the Miscellaneous Foods and Beverages Point Source Category [Draft]<br>YEAR: 1975 | NTIS#: | PB95-153862  |
|   | ERIC#: | D-923        |
| •Development Document for Effluent Limitations Guidelines and New Source Performance Standards for the Blended and Prepared Flour Addendum to the Miscellaneous Foods and Beverages Point Source Category [Draft]<br>YEAR: 1975 | NTIS#: | PB95-153888  |
|   | ERIC#: | D-356, D-773 |
| •Development Document for Effluent Limitations Guidelines and New Source Performance Standards for the Miscellaneous Foods and Beverages Point Source Category [Draft]<br>YEAR: 1975  | NTIS#: | PB95-133252  |
|   | ERIC#: | D-946        |

### **Fruits and Vegetables Processing (40 CFR 407)**

- |  |        |             |
|--|--------|-------------|
| •Development Document for Effluent Limitations Guidelines and New Source Performance Standards for the Apple, Citrus and Potato Processing Segment of the Canned and Preserved Fruits and Vegetables Point Source Category<br>EPA#: 440/1-74-027a    YEAR: 1974  | NTIS#: | PB-238649   |
|  | ERIC#: | D-924       |
| •Development Document for Interim Final and Proposed Effluent Limitations Guidelines and New Source Performance Standards for the Fruits, Vegetables and Specialties Segment of the Canned and Preserved Fruits and Vegetables Point Source Category - Group 1, Phase II<br>EPA#: 440/1-75-046    YEAR: 1975 | NTIS#: | PB92-232065 |
|  | ERIC#: | D-716       |
| •Economic Analysis of Effluent Guidelines: Apple, Citrus and Potato Processing Segments of the Canned and Preserved Fruits and Vegetable Industry<br>EPA#: 230/2-74-012    YEAR: 1975  | NTIS#: | PB-240195   |

### Glass Manufacturing (40 CFR 426)

- Development Document for Effluent Limitations Guidelines and New Source Performance Standards for the Flat Glass Segment of the Glass Manufacturing Point Source Category  
EPA#: 440/1-74-001c    YEAR: 1974

NTIS#:    PB-238907
- Development Document for Effluent Limitations Guidelines and New Source Performance Standards for the Insulation Fiberglass Manufacturing Segment of the Glass Manufacturing Point Source Category  
EPA#: 440/1-74-001b    YEAR: 1974

NTIS#:    PB-238078  
ERIC#:    D-749
- Development Document for Effluent Limitations Guidelines and New Source Performance Standards for the Machines Pressed Glass, Machine Pressed and Blown Glass, and Glass Tubing Non-Danner Processes Manufacturing Subcategories of the Pressed and Blown Glass Segment of the Glass Manufacturing Point Source Category [Draft]  
YEAR: 1976

NTIS#:    PB95-153896  
ERIC#:    D-774
- Development Document for Effluent Limitations Guidelines and New Source Performance Standards for the Pressed and Blown Glass Segment of the Glass Manufacturing Point Source Category  
EPA#: 440/1-75-034a    YEAR: 1975

NTIS#:    PB-256854
- Economic Analysis of Effluent Guidelines: Flat Glass Industry  
EPA#: 230/2-74-013    YEAR: 1974

NTIS#:    PB-234845
- Economic Analysis of Effluent Guidelines: Insulation Fiberglass Industry  
EPA#: 230/2-74-011    YEAR: 1975

NTIS#:    PB-240649

### Grain Mills (40 CFR 406)

- Development Document for Effluent Limitations Guidelines and New Source Performance Standards for the Animal Feed, Breakfast Cereal, and Wheat Starch Segments of the Grain Mills Point Source Category  
EPA#: 440/1-74-039a    YEAR: 1974

NTIS#:    PB-240861
- Development Document for Effluent Limitations Guidelines and New Source Performance Standards for the Grain Processing Segment of the Grain Mills Point Source Category  
EPA#: 440/1-74-028a    YEAR: 1974

NTIS#:    PB-238316  
ERIC#:    D-925
- Economic Analysis of Effluent Guidelines: Grain Processing Segment of the Grain Mills Industry  
EPA#: 230/2-74-014    YEAR: 1975

NTIS#:    PB-240196
- Economic Impact Analysis of Effluent Guidelines: Animal Feed, Breakfast Cereal and Wheat Starch Segments of the Grain Mills Industry  
EPA#: 230/2-75-038    YEAR: 1975

NTIS#:    PB-245082



**Gum and Wood Chemicals Manufacturing (40 CFR 454)**

- Development Document for Effluent Limitations Guidelines and Standards for the Gum and Wood Chemicals Manufacturing Point Source Category [Proposed]  
EPA#: 440/1-79-078b YEAR: 1979  
NTIS#: PB92-232040  
ERIC#: D-737
- Development Document for Interim Final Effluent Limitations, Guidelines and Proposed New Source Performance Standards for the Gum and Wood Chemicals Manufacturing Point Source Category: Group 2  
EPA#: 440/1-76-060b YEAR: 1976  
NTIS#: PB95-155974
- Economic Analysis of Interim Final Effluent Guidelines for the Gum and Wood Chemicals Industry: Group 2  
EPA#: 230/1-76-065e YEAR: 1976  
NTIS#: PB93-167740  
ERIC#: D-930

**Hospitals (40 CFR 460)**

- Development Document for Interim Final Effluent Limitations, Guidelines and Proposed New Source Performance Standards for the Hospital Point Source Category: Group 2  
EPA#: 440/1-76-060n YEAR: 1976  
NTIS#: PB87-192670
- Economic Analysis of Interim Final Effluent Guidelines for the Hospitals Industry: Group 2  
EPA#: 230/1-76-065b YEAR: 1976  
NTIS#: PB93-153955  
ERIC#: D-931
- Preliminary Data Summary for the Hospitals Point Source Category  
EPA#: 440/1-89-060n YEAR: 1989  
NTIS#: PB90-126459  
ERIC#: D-882

**Industrial Laundries (40 CFR 441)**

- Development Document for Effluent Limitations Guidelines and Standards for the Auto and Other Laundries Point Source Category  
YEAR: 1980  
NTIS#: PB95-148466  
ERIC#: D-655
- Environmental Assessment and Printing Industries  
EPA#: 600/R-96-150  
NTIS#: PB97-133698
- Guidance Document for Effluent Discharges from the Auto and Other Laundries Point Source Category  
YEAR: 1982  
NTIS#: PB92-231927  
ERIC#: D-957
- Preliminary Data Summary for Industrial Laundries  
EPA#: 440/1-89-103 YEAR: 1989  
NTIS#: PB90-126541  
ERIC#: D-674

**Ink Formulating (40 CFR 447)**

- Development Document for Proposed Effluent Limitations Guidelines, New Source Performance Standards, and Pretreatment Standards for the Ink Formulating Point Source Category  
EPA#: 440/1-79-090b YEAR: 1979  
NTIS#: PB81-178188  
ERIC#: D-360

## Inorganic Chemicals (40 CFR 415)

- Development Document for Effluent Limitations Guidelines and Standards for the Inorganic Chemicals Point Source Category: Phase II [Final]  
EPA#: 440/1-84-007    YEAR: 1984

NTIS#: PB85-156446  
ERIC#: D-669
- Development Document for Effluent Limitations Guidelines, New Source Performance Standards and Pretreatment Standards for the Inorganic Chemicals Manufacturing Point Source Category  
EPA#: 440/1-82-007    YEAR: 1982

NTIS#: PB82-265612
- Economic Impact Analysis of Effluent Limitations and Standards for the Inorganic Chemicals Industry: Phase II  
EPA#: 440/2-84-013    YEAR: 1984

NTIS#: PB85-102374  
ERIC#: D-951
- Economic Impact Analysis of Pollution Control Technologies for Segments of the Inorganic Chemicals Manufacturing Industry  
EPA#: 440/2-81-023    YEAR: 1982

NTIS#: PB83-106757
- Preliminary Data Summary for the Inorganic Chemicals Manufacturing Point Source Category  
EPA#: 821/R-96-016    YEAR: 1996

## Iron and Steel Manufacturing (40 CFR 420)

- Development Document for Effluent Limitations Guidelines and Standards for the Iron and Steel Manufacturing Point Source Category

  - Vol. 1: General [Final]  
EPA#: 440/1-82-024.1    YEAR: 1982

NTIS#: PB82-240425  
ERIC#: D-358
  - Vol. 2: Coke Making Subcategory, Sintering Subcategory, Iron Making Subcategory [Final]  
EPA#: 440/1-82-024.2    YEAR: 1982

NTIS#: PB82-240433  
ERIC#: D-795
  - Vol. 3: Steel Making Subcategory, Vacuum Degassing Subcategory, Continuous Casting Subcategory [Final]  
EPA#: 440/1-82-024.3    YEAR: 1982

NTIS#: PB82-240441  
ERIC#: D-664
  - Vol. 4: Hot Forming Subcategory [Final]  
EPA#: 440/1-82-024.4    YEAR: 1982

NTIS#: PB82-240458  
ERIC#: D-665
  - Vol. 5: Salt Bath Descaling Subcategory, Acid Pickling Subcategory [Final]  
EPA#: 440/1-82-024.5    YEAR: 1982

NTIS#: PB82-240466  
ERIC#: D-796
  - Vol. 6: Cold Forming Subcategory, Alkaline Cleaning Subcategory, Hot Coating Subcategory [Final]  
EPA#: 440/1-82-024.6    YEAR: 1982

NTIS#: PB82-240474  
ERIC#: D-730
- Economic Analysis of Final Effluent Limitations Guidelines, New Source Performance Standards, and Pretreatment Standards for the Iron and Steel Manufacturing Point Source Category  
EPA#: 230/4-82-003    YEAR: 1982

NTIS#: PB82-231291  
ERIC#: D-949
- Economic Assessment of the Benefits of the Final Effluent Limitations Guidelines for Iron and Steel Manufacturers [Executive Summary, Vol. 1, 2, 3]  
EPA#: 230/4-82-005    YEAR: 1982

NTIS#: PB82-260670

•Economic Status of the Iron and Steel Industry YEAR: 1984	NTIS#: PB93-153997 ERIC#: D-952
•Guidance Manual for the Iron and Steel Manufacturing Pretreatment Standards EPA#: 821/B-85-001 YEAR: 1985	NTIS#: PB92-114388 ERIC#: W-103
•Preliminary Study of the Iron and Steel Category: 40 CFR Part 420 Effluent Limitations Guidelines and Standards EPA#: 821/R-95-037 YEAR: 1995	NTIS#: PB96-126156 ERIC#: D-A34

### **Leather Tanning and Finishing (40 CFR 425)**

•Development Document for Effluent Limitations Guidelines and Standards for the Leather Tanning and Finishing Point Source Category [Final] EPA#: 440/1-82-016 YEAR: 1982	NTIS#: PB83-172593 ERIC#: D-856
•Economic Impact Analysis of Effluent Limitations and Standards for the Leather Tanning Industry EPA#: 440/2-82-018 YEAR: 1982	NTIS#: PB83-159228
•Final Effluent Guidelines: Rulemaking for the Leather Tanning and Finishing Point Source Category YEAR: 1983	NTIS#: PB95-122438 ERIC#: D-953
•Guidance Manual for Leather Tanning and Finishing Pretreatment Standards EPA#: 833/B-86-101 YEAR: 1986	NTIS#: PB92-232024 ERIC#: W-117
•Supplemental Development Document for Effluent Limitations Guidelines and Standards for the Leather Tanning and Finishing Point Source Category [Final] EPA#: 440/1-88-016s YEAR: 1988	NTIS#: PB88-213541 ERIC#: D-960

### **Livestock Market Industry**

•Development Document for Effluent Limitations Guidelines and Standards of Performance for the Livestock Market Industry [Draft] YEAR: 1976	NTIS#: PB95-130647 ERIC#: D-962
--	------------------------------------

### **Low BTU Gasification**

•Low BTU Gasifier Wastewater: Technical Support Document YEAR: 1986	NTIS#: PB95-142972 ERIC#: D-958
---	------------------------------------

### **Meat Products (40 CFR 432)**

•Development Document for Effluent Limitations Guidelines and New Source Performance Standards for the Red Meat Processing Segment of the Meat Product and Rendering Processing Point Source Category EPA#: 440/1-74-012a YEAR: 1974	NTIS#: PB-238836 ERIC#: D-981
•Development Document for Effluent Limitations Guidelines and New Source Performance Standards for the Renderer Segment of the Meat Products and Rendering Processing Point Source Category EPA#: 440/1-74-031d YEAR: 1975	NTIS#: PB-253572

## Catalog of OST Publications

---

- |  |                                    |
|--|------------------------------------|
| •Development Document for Proposed Effluent Limitations Guidelines and New Source Performance Standards for the Poultry Segment of the Meat Product and Rendering Process Point Source Category - Group 1, Phase II<br>EPA#: 440/1-75-031b    YEAR: 1975 | NTIS#: PB95-124541<br>ERIC#: D-947 |
| •Economic Analysis of Effluent Guidelines: Meat Packing Industry<br>EPA#: 230/2-74-017    YEAR: 1974   | NTIS#: PB-235303                   |
| •Economic Impact Analysis of Effluent Guidelines: Meat Processing Segment of the Meat Industry<br>EPA#: 230/2-74-040    YEAR: 1977   | NTIS#: PB93-161644<br>ERIC#: D-950 |
| •Supplement to Development Document for Effluent Limitations Guidelines and New Source Performance Standards: Reprint for the Renderer Segment of the Meat Products and Rendering Point Source Category<br>EPA#: 440/1-78-031e    YEAR: 1978             | NTIS#: PB92-232008<br>ERIC#: D-959 |

### Metal Finishing (40 CFR 433)

- |   |   |
|---|---|
| •Cost-Effectiveness Analysis of Effluent Standards and Limitations for the Metal Finishing Industry [Final]    YEAR: 1983   | NTIS#: PB93-164556<br>ERIC#: D-945        |
| •Development Document for Effluent Limitations Guidelines and Standards for the Metal Finishing Point Source Category [Final]<br>EPA#: 440/1-83-091    YEAR: 1983 | NTIS#: PB84-115989<br>ERIC#: D-972        |
| •Economic Impact Analysis of Effluent Standards and Limitations for the Metal Finishing Industry<br>EPA#: 440/2-83-007    YEAR: 1983                              | NTIS#: PB83-245068                        |
| •Guidance Manual for Electroplating and Metal Finishing Pretreatment Standards<br>EPA#: 440/1-84-091g    YEAR: 1984   | NTIS#: PB87-192597<br>ERIC#: W-118        |
| •Preliminary Data Summary for the Metal Finishing Industry<br>EPA#: 821/R-94-006    YEAR: 1994  | NTIS#: PB95-187126<br>ERIC#: D-062, D-A13 |

### Metal Molding and Casting (Foundries) (40 CFR 464)

- |   |                                    |
|---|------------------------------------|
| •Development Document for Effluent Limitations Guidelines and Standards for the Metal Molding and Casting (Foundries) Point Source Category [Final]<br>EPA#: 440/1-85-070    YEAR: 1985 | NTIS#: PB86-161452<br>ERIC#: D-670 |
| •Economic Impact Analysis of Effluent Limitations Guidelines and Standards for the Metal Molding and Casting (Foundry) Industry<br>EPA#: 440/2-85-028    YEAR: 1985                     | NTIS#: PB86-154135<br>ERIC#: D-964 |
| •Final Effluent Limitations Guidelines and Standards: Rulemaking for the Metal Molding and Casting Point Source Category    YEAR: 1986  | NTIS#: PB95-130621<br>ERIC#: D-954 |

**Metal Products and Machinery (40 CFR 438)**

- Cost-Effectiveness Analysis of Proposed Effluent Limitations Guidelines and Standards for the Metal Products and Machinery Industry (Phase I)  
EPA#: 821/R-95-025    YEAR: 1995  
NTIS#: PB95-219945  
ERIC#: D-A24
- Development Document for the Proposed Effluent Limitations Guidelines and Standards for the Metal Products and Machinery Industry (Phase I) Point Source Category  
EPA#: 821/R-95-021    YEAR: 1995  
NTIS#: PB95-227534  
ERIC#: D-A27
- Economic Impact Analysis of Proposed Effluent Limitations Guidelines and Standards for the Metal Products and Machinery Industry (Phase I)  
EPA#: 821/R-95-022    YEAR: 1995  
NTIS#: PB90-126525  
ERIC#: D-883
- Preliminary Data Summary for the Machinery Manufacturing and Rebuilding Industry  
EPA#: 440/1-89-106    YEAR: 1989  
NTIS#: PB95-227922  
ERIC#: D-A21
- Regulatory Impact Analysis of Proposed Effluent Limitations Guidelines and Standards for the Metal Products and Machinery Industry (Phase I)  
EPA#: 821/R-95-023    YEAR: 1995  
NTIS#: PB95-236899  
ERIC#: D-A30

**Mineral Mining and Processing (40 CFR 436)**

- Development Document for Effluent Limitations Guidelines and Standards for the Mineral Mining and Processing Industry Point Source Category [Final]  
EPA#: 440/1-76-059b    YEAR: 1979  
NTIS#: PB80-110299  
ERIC#: D-857
- Economic Analysis of Effluent Guidelines: Mineral Mining and Processing Industry  
EPA#: 230/2-74-059a    YEAR: 1977  
NTIS#: PB93-167765  
ERIC#: D-948
- Federal Register: July 12, 1997, as amended December 28, 1979. 40 CFR 436    Mineral Mining and Processing Point Source Category [Final]

**Nonferrous Metals Forming and Metal Powders (40 CFR 471)**

- Aluminum, Copper, and Nonferrous Metals Forming and Metal Powders Pretreatment Standards: A Guidance Manual  
EPA#: 800/B-89-001    YEAR: 1989  
NTIS#: PB91-145441  
ERIC#: W-119
- Cost-Effectiveness Analysis of Effluent Limitations and Standards for the Nonferrous Metals Forming and Metal Powders Industry    YEAR: 1985  
NTIS#: PB93-158970  
ERIC#: D-961
- Development Document for Effluent Limitations Guidelines and Standards for the Nonferrous Metals Forming and Metal Powders Point Source Category
  - Vol. 1 [Final]  
EPA#: 440/1-86-019v1    YEAR: 1986  
NTIS#: PB87-121760  
ERIC#: D-671
  - Vol. 2 [Final]  
EPA#: 440/1-86-019v2    YEAR: 1986  
NTIS#: PB87-121778  
ERIC#: D-675
  - Vol. 3 [Final]  
EPA#: 440/1-86-019v3    YEAR: 1986  
NTIS#: PB87-121786  
ERIC#: D-672

•Final Effluent Limitations Guidelines and Standards: Rulemaking for the Nonferrous Metals Forming and Metal Powders Point Source Category YEAR: 1986	NTIS#: PB95-130670 ERIC#: D-965
--	------------------------------------

## Nonferrous Metals Manufacturing (40 CFR 421)

•Development Document for Effluent Limitations Guidelines and Standards for the Nonferrous Metals Manufacturing Point Source Category:

Vol. 1: General [Final] EPA#: 440/1-89-019.1    YEAR: 1989	NTIS#: PB90-181967 ERIC#: D-870
---	------------------------------------

Vol. 2: Bauxite Refining, Primary Aluminum Smelting, Secondary Aluminum Smelting [Final] EPA#: 440/1-89-019.2    YEAR: 1989	NTIS#: PB90-181975 ERIC#: D-871
--	------------------------------------

Vol. 3: Primary Copper Smelting, Primary Electrolytic Copper Refining, Secondary Copper, Metallurgical Acid Plants [Final] EPA#: 440/1-89-019.3    YEAR: 1989	NTIS#: PB90-181983 ERIC#: D-872
--	------------------------------------

Vol. 4: Primary Zinc, Primary Lead, Secondary Lead, Primary Antimony [Final] EPA#: 440/1-89-019.4    YEAR: 1989	NTIS#: PB90-181991 ERIC#: D-869
--	------------------------------------

Vol. 5: Primary Precious Metals and Mercury, Secondary Precious Metals, Secondary Silver, Secondary Mercury [Final] EPA#: 440/1-89-019.5    YEAR: 1989	NTIS#: PB90-182007 ERIC#: D-873
---	------------------------------------

Vol. 6: Primary Tungsten, Secondary Tungsten and Cobalt, Primary Molybdenum and Rhenium, Secondary Molybdenum and Vanadium [Final] EPA#: 440/1-89-019.6    YEAR: 1989	NTIS#: PB90-182015 ERIC#: D-874
--	------------------------------------

Vol. 7: Primary Beryllium, Primary Nickel and Cobalt, Secondary Nickel, Secondary Tin [Final] EPA#: 440/1-89-019.7    YEAR: 1989	NTIS#: PB90-182023 ERIC#: D-862
---	------------------------------------

Vol. 8: Primary Columbium-Tantalum, Secondary Tantalum, Secondary Uranium [Final] EPA#: 440/1-89-019.8    YEAR: 1989	NTIS#: PB90-182031 ERIC#: D-878
---	------------------------------------

Vol. 9: Primary and Secondary Titanium, Primary Zirconium and Hafnium [Final] EPA#: 440/1-89-019.9    YEAR: 1989	NTIS#: PB90-182049 ERIC#: D-875
---	------------------------------------

Vol. 10: Primary and Secondary Germanium and Gallium, Primary Rare Earth Metals, Secondary Indium, Index [Final] EPA#: 440/1-89-019.10    YEAR: 1989	NTIS#: PB90-182056 ERIC#: D-876
---	------------------------------------

•Economic Impact Analysis of Effluent Limitations and Standards for the Nonferrous Metals Manufacturing Industry - Phase I EPA#: 440/2-84-004    YEAR: 1984	NTIS#: PB84-177872
--	--------------------

•Economic Impact Analysis of Effluent Limitations and Standards for the Nonferrous Metals Smelting and Refining Industry (Phase II) EPA#: 440/2-85-030    YEAR: 1985	NTIS#: PB93-167781 ERIC#: D-963
---	------------------------------------

**Oil and Gas Extraction (40 CFR 435)****- Coastal Subcategory**

- Cost Effectiveness Analysis of Final Effluent Limitations Guidelines and Standards for the Coastal Subcategory of the Oil and Gas Extraction Point Source Category  
EPA#: 821/R-96-021    YEAR: 1996  
NTIS#: PB97-127567  
ERIC#:
- Development Document for the Final Effluent Limitations Guidelines and Standards for the Coastal Subcategory of the Oil and Gas Extraction Point Source Category  
EPA#: 821/R-96-023    YEAR: 1996  
NTIS#: PB97-127559  
ERIC#:
- Economic Impact Analysis of Final Effluent Limitations Guidelines and Standards for the Coastal Subcategory of the Oil and Gas Extraction Point Source Category  
EPA#: 821/R-96-022    YEAR: 1996  
NTIS#: PB97-134647  
ERIC#:
- Water Quality Benefits Analysis of Final Effluent Limitations Guidelines and Standards for the Coastal Subcategory of the Oil and Gas Extraction Point Source Category  
EPA#: 821/R-96-024    YEAR: 1996  
NTIS#: PB97-134639  
ERIC#:

**- Offshore Subcategory**

- Cost-Effectiveness Analysis of Final Effluent Limitations Guidelines and Standards for the Offshore Oil and Gas Industry  
EPA#: 821/R-93-005    YEAR: 1993  
NTIS#: PB93-169118  
ERIC#: D-529
- Development Document for Effluent Limitations Guidelines and New Source Performance Standards for the Offshore Subcategory of the Oil and Gas Extraction Point Source Category [Final]  
EPA#: 821/R-93-003    YEAR: 1993  
NTIS#: PB93-167310  
ERIC#: D-468
- Economic Benefits of Final Effluent Limitations Guidelines and Standards for the Offshore Oil and Gas Industry  
EPA#: 821/R-93-001    YEAR: 1993  
NTIS#: PB93-168797  
ERIC#: D-531
- Economic Impact Analysis of Final Effluent Limitations Guidelines and Standards of Performance for the Offshore Oil and Gas Industry  
EPA#: 821/R-93-004    YEAR: 1993  
NTIS#: PB93-173979  
ERIC#: D-530
- Federal Register: March 4, 1993 40 CFR Part 435  
Oil and Gas Extraction Point Source Category; Offshore Subcategory Effluent Guidelines and New Source Performance Standards; Final Rule  
ERIC#: D-645
- Methods for the Determination of Diesel, Mineral, and Crude Oils in Offshore Oil and Gas Industry Discharges  
EPA#: 821/R-92-008    YEAR: 1992  
NTIS#: PB93-166932  
ERIC#: D-410
- Regulatory Impact Analysis of Final Effluent Limitations Guidelines and Standards for the Offshore Oil and Gas Industry  
EPA#: 821/R-93-002    YEAR: 1993  
NTIS#: PB93-174613  
ERIC#: D-532

## Ore Mining and Dressing (40 CFR 440)

- Development Document for Effluent Limitations Guidelines and Standards for the Ore Mining and Dressing Point Source Category [Final]  
EPA#: 440/1-82-061    YEAR: 1982  
NTIS#: PB91-234427  
ERIC#: D-667
- Federal Register: December 3, 1982 as amended May 24, 1988, 40 CFR 440. Ore Mining and Dressing Point Source Category Effluent Limitations Guidelines and New Source Performance Standards, Final Rule.

### - Gold Placer Mining Subcategory

- Development Document for Final Effluent Limitations Guidelines and New Source Performance Standards for the Ore Mining and Dressing Point Source Category: Gold Placer Mine Subcategory  
EPA#: 440/1-88-061    YEAR: 1988  
NTIS#: PB89-117790
- Federal Register: May 24, 1988 40 CFR 440  
Ore Mining and Dressing Industry, Point Source Category, Gold Placer Mine Subcategory
- Economic Impact Analysis of Final Effluent Limitations Guidelines and Standards for the Gold Placer Mining Industry  
EPA#: 440/2-87-003    YEAR: 1988  
NTIS#: PB89-114292  
ERIC#: D-976

## Organic Chemicals, Plastics, and Synthetic Fibers (40 CFR 414)

- Development Document for Effluent Limitations Guidelines and Standards for the Organic Chemicals, Plastics and Synthetic Fibers Point Source Category  
Vol. 1 [Final]  
EPA#: 440/1-87-009a    YEAR: 1987  
NTIS#: PB88-171335  
ERIC#: D-879
- Vol. 2 [Final]  
EPA#: 440/1-87-009b    YEAR: 1987  
NTIS#: PB88-171335  
ERIC#: D-880
- Economic Impact Analysis of Effluent Limitations Guidelines and Standards for the Organic Chemicals, Plastics and Synthetic Fibers Industry  
EPA#: 440/2-87-007    YEAR: 1987  
NTIS#: PB89-114300  
ERIC#: D-975
- Federal Register: July 9, 1993 40 CFR Part 414  
Organic Chemicals, Plastics and Synthetic Fibers Category; Effluent Limitations Guidelines, Pretreatment Standards, and New Source Performance Standards; Final Rule  
ERIC#: D-688
- Re-Evaluation of the Economic Impact Analysis of Effluent Limitations Guidelines for the Organic Chemicals, Plastics, and Synthetic Fibers Industry  
EPA#: 821/R-93-008    YEAR: 1993  
NTIS#: PB93-214328  
ERIC#: D-684, D-638
- Supplement to the Development Document for Effluent Limitations Guidelines and New Source Performance Standards for the Organic Chemicals, Plastics, and Synthetic Fibers Point Source Category [Final]  
EPA#: 821/R-93-007    YEAR: 1993  
NTIS#: PB93-214336  
ERIC#: D-681



**Paint Formulating (40 CFR 446)**

- Development Document for Effluent Limitations Guidelines and Standards for the Paint Formulating Point Source Category  
EPA#: 440/1-79-049b    YEAR: 1979    NTIS#: PB93-206472    ERIC#: D-797
- Economic Analysis for Controlling Water Pollution in the Paint Manufacturing Industry  
EPA#: 440/2-81-026    YEAR: 1981    NTIS#: PB93-153906    ERIC#: D-974
- Preliminary Data Summary for the Paint Formulating Point Source Category  
EPA#: 440/1-89-050    YEAR: 1989    NTIS#: PB90-126475    ERIC#: D-884

**Paving and Roofing Materials (Tars and Asphalt) (40 CFR 443)**

- Development Document for Proposed Effluent Limitations Guidelines and New Source Performance Standards for the Paving and Roofing Materials (Tars and Asphalt) Point Source Category: Group 2  
EPA#: 440/1-74-049    YEAR: 1974    NTIS#: PB95-207437    ERIC#: D-817
- Economic Analysis of Effluent Guidelines for the Paving and Roofing Materials (Tars and Asphalt) Industry  
EPA#: 230/2-74-055    YEAR: 1975    NTIS#: PB-246313
- Federal Register: July 24, 1975 40 CFR Part 443  
Effluent Limitations Guidelines for Existing Sources and Standards of Performance and Pretreatment Standards for New Sources for the Paving and Roofing Materials (Tars and Asphalt) Point Source Category

**Pesticide Chemicals (40 CFR 455)****- Formulating, Packaging, and Repackaging Subcategory**

- Cost Effectiveness Analysis of Proposed Effluent Limitations Guidelines and Standards for the Pesticide Formulating, Packaging and Repackaging Industry  
EPA#: 821/R-96-018    YEAR: 1996    NTIS#: PB97-127542    ERIC#:
- Development Document for Best Available Technology, Pretreatment Technology, and New Source Performance Technology for the Pesticide Formulating, Packaging and Repackaging Industry - Final  
EPA#: 821/R-96-019    YEAR: 1996    NTIS# PB97-124267    ERIC#: D-A23
- Economic Impact Analysis of Final Effluent Limitations Guidelines and Standards for the Pesticide Formulating, Packaging and Repackaging Industry  
EPA#: 821/R-96-017    YEAR: 1996    NTIS#: PB97-124747    ERIC#:
- Federal Register: April 14, 1994 40 CFR Part 455  
Pesticide Chemicals Category; Formulating, Packaging and Repackaging Effluent Limitations Guidelines, Pretreatment Standards, and New Source Performance Standards; Proposed Rule

•Federal Register: November 6, 1996 40 CFR Part 455  
Pesticide Chemicals Category, Formulating Packaging and Repackaging Effluent  
Limitations Guidelines, Pretreatment Standards, and New Source Performance  
Standards, Final Rule

### **-Manufacturing Subcategory**

•Cost-Effectiveness Analysis of Final Effluent Limitations Guidelines and Standards for the Pesticide Manufacturing Industry EPA#: 821/R-93-013    YEAR: 1993	NTIS#: PB94-100856 ERIC#: D-698
•Development Document for Effluent Limitations Guidelines, Pretreatment Standards, and New Source Performance Standards for the Pesticide Chemicals Manufacturing Point Source Category [Final] EPA#: 821/R-93-016    YEAR: 1993	NTIS#: PB94-122470 ERIC#: D-743
•Economic Impact Analysis of Final Effluent Limitations Guidelines and Standards for the Pesticide Manufacturing Industry EPA#: 821/R-93-012    YEAR: 1993	NTIS#: PB94-100872 ERIC#: D-697

### **Petroleum Refining (40 CFR 419)**

•Development Document for Effluent Limitations Guidelines and Standards for the Petroleum Refining Point Source Category [Final] EPA#: 440/1-82-014    YEAR: 1982	NTIS#: PB83-172569 ERIC#: D-776
•Economic Impact Analysis of Effluent Limitations and Standards for the Petroleum Refining Industry EPA#: 440/2-82-007    YEAR: 1982	NTIS#: PB83-146902
•Federal Register: July 12, 1985 40 CFR Part 419 Petroleum Refining Point Source Category; Effluent Limitations Guidelines; Final Rule	ERIC#: D-939

### **Pharmaceutical Manufacturing (40 CFR 439)**

•Analytical Methods for the Determination of Pollutants in Pharmaceutical Manufacturing Industry Wastewater EPA#: 821/B-94-001    YEAR: 1995	NTIS#: PB95-201679 ERIC#: D-056
•Cost-Effectiveness Analysis Of Proposed Effluent Limitations Guidelines for the Pharmaceutical Manufacturing Industry EPA#: 821-R-95-015    YEAR: 1995	NTIS#: PB95-219903 ERIC#: D-A02
•Development Document for Effluent Limitations Guidelines and Standards for the Pharmaceutical Manufacturing Point Source Category [Final] EPA#: 440/1-83-084    YEAR: 1983	NTIS#: PB84-180066 ERIC#: D-798
•Development Document for Proposed Effluent Limitations Guidelines and Standards for the Pharmaceutical Manufacturing Point Source EPA#: 821/R-95-019    YEAR: 1995	NTIS#: D-A23 ERIC#: D-A23

- |   |                                    |
|---|------------------------------------|
| •Development Document for Final Best Conventional Technology Effluent Limitations Guidelines for the Pharmaceutical Manufacturing Point Source Category<br>EPA#: 440/1-86-084    YEAR: 1986 | NTIS#: PB87-172268<br>ERIC#: D-799 |
| •Economic Analysis of Effluent Standards and Limitations for the Pharmaceutical Industry<br>EPA#: 440/2-83-013    YEAR: 1983  | NTIS#: PB84-140706                 |
| •Economic Impact Analysis and Regulatory Flexibility Analysis of Proposed Effluent Guidelines for the Pharmaceutical Manufacturing Industry<br>EPA#: 821/R-95-018    YEAR: 1995             | NTIS#: PB95-219010<br>ERIC#: D-A26 |
| •Environmental Assessment of the Proposed Effluent Guidelines for the Pharmaceutical Manufacturing Industry, Vol. 1 Final Report<br>EPA#: 823/R-95-005    YEAR: 1995                        | NTIS#: PB95-220356<br>ERIC#: D-A22 |
| •Regulatory Impact Assessment Of Proposed Effluent Guidelines for the Pharmaceutical Manufacturing Industry<br>EPA#: 821-R-95-017    YEAR: 1995   | NTIS#: PB95-219812<br>ERIC#: D-A01 |

### **Phosphate Manufacturing (40 CFR 422)**

- |  |                                    |
|--|------------------------------------|
| •Development Document for Effluent Limitations Guidelines and New Source Performance Standards for the Other Non-Fertilizer Phosphate Chemicals Segment of the Phosphate Manufacturing Point Source Category: Group 1, Phase II<br>EPA#: 440/1-75-043a    YEAR: 1976 | NTIS#: PB92-231992<br>ERIC#: D-971 |
| •Development Document for Effluent Limitations Guidelines and New Source Performance Standards for the Phosphorus Derived Chemicals Segment of the Phosphate Manufacturing Point source Category<br>EPA#: 440/1-74-006a    YEAR: 1974                                | NTIS#: PB-241018<br>ERIC#: D-980   |
| •Economic Analysis of Effluent Guidelines: Nonfertilizer Phosphate Manufacturing Industry - Phase II<br>EPA#: 230/2-76-043    YEAR: 1976   | NTIS#: PB-253483                   |
| •Economic Analysis of Proposed Effluent Guidelines: Industrial Phosphate Industry<br>EPA#: 230/2-74-021    YEAR: 1974  | NTIS#: PB-238061                   |

### **Photographic Processing (40 CFR 459)**

- |  |                    |
|--|--------------------|
| •Guidance Document for the Control of Water Pollution in the Photographic Processing Industry<br>EPA#: 440/1-81-082g    YEAR: 1981 | NTIS#: PB82-177643 |
| •Preliminary Data Summary for the Photoprocessing Industry<br>EPA#: 821/R-97-003    YEAR: 1997                                     |                    |

## Plastics Molding and Forming (40 CFR 463)

- Development Document for Effluent Limitations Guidelines and Standards for the Plastics Molding and Forming Point Source Category [Final]  
EPA#: 440/1-84-069    YEAR: 1984  
NTIS#: PB85-186823  
ERIC#: D-814
- Economic Impact Analysis of Effluent Limitations and Standards for Plastics Molding and Forming Industry  
EPA#: 440/2-84-025    YEAR: 1984  
NTIS#: PB86-113529  
ERIC#: D-986
- Final Effluent Limitations Guidelines and Standards: Rulemaking for the Plastics Molding and Forming Point Source Category    YEAR: 1985  
NTIS#: PB95-111183  
ERIC#: D-990

## Porcelain Enameling (40 CFR 466)

- Development Document for Effluent Limitations Guidelines and Standards for the Porcelain Enameling Point Source Category [Final]  
EPA#: 440/1-82-072    YEAR: 1982  
NTIS#: PB93-206514  
ERIC#: D-863
- Economic Impact Analysis of Effluent Limitations and Standards for the Porcelain Enameling Industry  
EPA#: 440/2-82-005    YEAR: 1982  
NTIS#: PB83-208405  
ERIC#: D-987

## Printing and Publishing Industry

- Summary of Available Information on the Levels and Control of Toxic Pollutants Discharges in the Printing and Publishing Point Source Category  
EPA#: 440/1-83-400    YEAR: 1983  
NTIS#: PB92-231703  
ERIC#: D-763

## Pulp, Paper, and Paperboard (40 CFR 430)

- Analytical Methods for the Determination of Pulp and Paper Industry Wastewater  
EPA#: 821/R-93-017    YEAR: 1993  
NTIS#: PB94-107059  
ERIC#: D-706
- Cost Effectiveness Analysis of Proposed Effluent Limitations Guidelines for the Pulp, Paper, and Paperboard Industry  
EPA#: 821/R-93-018    YEAR: 1993  
NTIS#: PB94-017737  
ERIC#: D-708
- Development Document for Best Conventional Pollutant Control Technology Effluent Limitations Guidelines for the Pulp, Paper, and Paperboard and the Builders' Paper and Board Mills Point Source Categories [Final]  
EPA#: 440/1-86-025    YEAR: 1986  
NTIS#: PB87-172250  
ERIC#: D-673
- Development Document for Effluent Limitations Guidelines and Standards for the Pulp, Paper, and Paperboard and the Builders' Paper and Board Mills Point Source Categories [Final]  
EPA#: 440/1-82-025    YEAR: 1982  
NTIS#: PB83-163949  
ERIC#: D-973
- Development Document for Proposed Effluent Limitations Guidelines and Standards for the Pulp, Paper and Paperboard Point Source Category  
EPA#: 821/R-93-019    YEAR: 1993  
NTIS#: PB94-107026  
ERIC#: D-703

•Economic Impact Analysis of Effluent Guidelines and Standards for the Pulp, Paper, and Paperboard Industry EPA#: 440/2-82-015 YEAR: 1982	NTIS#: PB93-153914 ERIC#: D-985
•Economic Impact and Regulatory Flexibility Analysis of the Proposed Effluent Guidelines and NESHAP for the Pulp, Paper, and Paperboard Industry EPA#: 821/R-93-021 YEAR: 1993	NTIS#: PB94-107042 ERIC#: D-705
•Fact Sheet: Proposed Effluent Limitations Guidelines and National Emission Standards for Hazardous Air Pollutants for the Production of Pulp, Paper, and Paperboard--Industry Subcategory Definitions EPA#: 821/F-93-003 YEAR: 1993	NTIS# PB94-187614 ERIC#: D-934
•Fact Sheet: Proposed Effluent Limitations Guidelines and National Emission Standards for Hazardous Air Pollutants for the Production of Pulp, Paper, and Paperboard--Overview EPA#: 821/F-93-004 YEAR: 1993	NTIS#: PB94-187622 ERIC#: D-935
•Federal Register: December 17, 1993 40 CFR Parts 63 and 430 Effluent Limitations Guidelines, Pretreatment Standards, and New Source Performance Standards: Pulp, Paper, and Paperboard Category; National Emission Standards for Hazardous Air Pollutants for Source Category: Pulp and Paper Production; Proposed Rule EPA#: 821/Z-93-001	ERIC#: D-801
•Guidance Manual for Pulp, Paper and Paperboard and Builders' Paper and Board Mills Pretreatment Standards EPA#: 440/1-87-014 YEAR: 1984	NTIS#: PB92-231638 ERIC#: W-196
•Regulatory Impact Assessment of Proposed Effluent Guidelines and NESHAP for the Pulp, Paper, and Paperboard Industry EPA#: 821/R-93-020 YEAR: 1993	NTIS#: PB94-107018 ERIC#: D-702

### **Rubber Manufacturing (40 CFR 428)**

•Development Document for Effluent Limitations Guidelines and New Source Performance Standards for the Fabricated and Reclaimed Rubber Segment of the Rubber Processing Point Source Category - Group I, Phase II [Final] EPA#: 440/1-74-030a YEAR: 1974	NTIS#: PB-241916 ERIC#: D-853
•Development Document for Effluent Limitations Guidelines and New Source Performance Standards for the Tire and Synthetic Segment of the Rubber Processing Point Source Category [Final] EPA#: 440/1-74-013a YEAR: 1974	NTIS#: PB-238609 ERIC#: D-854
•Economic Analysis of Effluent Guidelines: The Rubber Processing Industry (Phase II) EPA#: 230/2-76-046 YEAR: 1976	NTIS#: PB93-153971 ERIC#: D-983

### Seafood Processing (40 CFR 408)

- Development Document for Effluent Limitations Guidelines and New Source Performance Standards for the Fish Meal, Salmon, Bottom Fish, Clam, Oyster, Sardine, Scallop, Herring, and Abalone Segment of the Canned and Preserved Fish and Seafood Processing Industry Point Source Category: Group 1, Phase II  
EPA#: 440/1-75-041a    YEAR: 1975  
NTIS#: PB-256840  
ERIC#: D-909
- Development Document for Effluent Limitations Guidelines and Standards of Performance for the Catfish, Crab, Shrimp, and Tuna Segments of the Canned and Preserved Seafood Processing Industry Point Source Category  
EPA#: 440/1-74-020a    YEAR: 1974  
NTIS#: PB-238614
- Economic Analysis of Effluent Guidelines for Seafood Processing Industry (Fish Meal, Salmon, Bottom Fish, Clams, Oysters, Sardines, Scallops, Herring, Abalone)  
EPA#: 230/2-74-047    YEAR: 1975  
NTIS#: PB-247307
- Economic Analysis of Effluent Guidelines for Selected Segments of the Seafood Processing Industry (Catfish, Crab, Shrimp and Tuna)  
EPA#: 230/2-74-025    YEAR: 1974  
NTIS#: PB-234214

### Shipbuilding Industry

- Development Document for Proposed Effluent Limitations Guidelines and Standards for the Shipbuilding and Repair Point Source Category [Draft]  
EPA#: 440/1-79-076b    YEAR: 1979  
NTIS#: PB92-232032  
ERIC#: D-745

### Soap and Detergent Manufacturing (40 CFR 417)

- Development Document for Effluent Limitations Guidelines and New Source Performance Standards for the Soap and Detergent Manufacturing Point Source Category  
EPA#: 440/1-74-018a    YEAR: 1974  
NTIS#: PB-238613  
ERIC#: D-813
- Economic Analysis of Effluent Guidelines for the Soap and Detergent Industry  
EPA#: 230/2-73-026    YEAR: 1976  
NTIS#: PB-256313

### Solvent Recycling Industry

- Preliminary Data Summary for the Solvent Recycling Industry  
EPA#: 440/1-89-102    YEAR: 1989  
NTIS#: PB90-126467  
ERIC#: D-887

### Steam Electric Power Generating (40 CFR 423)

- Development Document for Effluent Limitations Guidelines and Standards and Pretreatment Standards for the Steam Electric Point Source Category [Final]  
EPA#: 440/1-82-029    YEAR: 1982  
NTIS#: PB92-226422  
ERIC#: D-868

•Preliminary Data Summary for the Steam Electric Point Source Category  
EPA#: 821/Z-96-010 YEAR: 1996

•An Economic Analysis of the Final Effluent Limitations, New Source Performance Standards and Pretreatment Standards for the Steam Electric Power Industry  
EPA#: 230/11-83-001 YEAR: 1982

NTIS#: PB95-137055  
ERIC#: D-984

•Federal Register: November 19, 1982 40 CFR Parts 125 and 423  
Steam Electric Power Generating Point Source Category; Effluent Limitations Guidelines, Pretreatment Standards and New Source Performance Standards; Final Rule

### **Sugar Processing (40 CFR 409)**

•Development Document for Effluent Limitations Guidelines and New Source Performance Standards for the Cane Sugar Refining Segment of the Sugar Processing Point Source Category  
EPA#: 440/1-74-002c YEAR: 1974

NTIS#: PB-238147

•Development Document for Effluent Limitations Guidelines and Standards of Performance for New Sources for the Beet Sugar Processing Subcategory of the Sugar Processing Point Source Category  
EPA#: 440/1-74-002b YEAR: 1974

NTIS#: PB-238462

•Development Document for Interim Final Effluent Limitations Guidelines and Proposed New Source Performance Standards for the Raw Cane Sugar Processing Segment of the Sugar Processing Point Source Category: Group 1, Phase II  
EPA#: 440/1-75-044 YEAR: 1975

NTIS#: PB92-231968  
ERIC#: D-864

•Economic Analysis of Effluent Guidelines: Beet Sugar Industry  
EPA#: 230/2-75-002 YEAR: 1975

NTIS#: PB-248844

•Economic Analysis of Effluent Guidelines: Cane Sugar Refining  
EPA#: 230/2-75-003 YEAR: 1975

NTIS#: PB-248599

### **Textile Mills (40 CFR 410)**

•Development Document for Effluent Limitations Guidelines and Standards for the Textile Mills Point Source Category [Final]  
EPA#: 440/1-82-022 YEAR: 1982

NTIS#: PB83-116871  
ERIC#: D-815

•Economic Impact Analysis of Effluent Limitations and Standards for the Textile Mills Industry  
EPA#: 440/2-82-001 YEAR: 1982

NTIS#: PB83-139725

•Final Effluent Guidelines: Rulemaking for the Textile Mills Point Source Category YEAR: 1982

NTIS#: PB95-123410  
ERIC#: D-386

•Preliminary Data Summary of the Textile Mills Category  
EPA#: 821/R-96-020 YEAR: 1996

## Timber Products Processing (40 CFR 429)

- Development Document for Effluent Limitations Guidelines and Standards for the Timber Products Point Source Category [Final]  
EPA#: 440/1-81-023    YEAR: 1981  
NTIS#: PB81-227282  
ERIC#: D-910
- Economic Impact Analysis of Alternative Pollution Control Technologies: Wet Process and Insulation Board Subcategories of the Timber Products Industry  
EPA#: 440/2-80-089    YEAR: 1981  
NTIS#: PB81-214769
- Economic Impact Analysis of Alternative Pollution Control Technologies: Wood Preserving Subcategory of the Timber Products Industry  
EPA#: 440/2-80-087    YEAR: 1981  
NTIS#: PB81-205825
- Preliminary Data Summary for the Wood Preserving Segment of the Timber Products Processing Point Source Category  
EPA#: 440/1-91-023    YEAR: 1991  
NTIS#: PB92-232156  
ERIC#: D-889

## Transportation Equipment Cleaning (40 CFR 442)

- Preliminary Data Summary for the Transportation Equipment Cleaning Industry  
EPA#: 440/1-89-104    YEAR: 1989  
NTIS#: PB90-126483  
ERIC#: D-866

## Water Supply

- Development Document for Best Technology Available for the Location, Design, Construction and Capacity of Cooling Water Intake Structures for Minimizing Adverse Environmental Impact  
EPA#: 440/1-76-015a    YEAR: 1976  
NTIS#: PB-253573  
ERIC#: D-861

## Miscellaneous

- The Benefits and Feasibility of Effluent Trading Between Point Sources: An Analysis in Support of Clean Water Act Reauthorization [Draft]  
YEAR: 1992  
NTIS#: PB93-217636  
ERIC#: D-470
- Existing and Planned Effluent Guidelines and Standards [Fact Sheet]  
YEAR: 1993  
ERIC#: D-903
- Fact Sheet - Effluent Guidelines: Protecting Our Nation's Waters from Industrial Discharges  
EPA#: 821/F-93-005    YEAR: 1993  
ERIC#: D-933
- Industrial Effluent Standards: A Major Step in Improving Water Quality [Booklet]    YEAR: 1980  
ERIC#: D-955
- Overview of the United States Effluent Guidelines Plan  
YEAR: 1991  
ERIC#: D-993
- Protecting Our Nation's Waters from Industrial Discharges [Pamphlet]  
EPA#: 821/F-93-002    YEAR: 1993  
ERIC#: D-726



## **INDUSTRIAL EFFLUENT LIMITATIONS AND GUIDELINES - draft, proposed, supporting and historical documents**

### **Aluminum Forming (40 CFR 467)**

- Development Document for Effluent Limitations Guidelines and Standards for the Aluminum Forming Point Source Category [Draft] NTIS#: PB93-208213  
EPA#: 440/1-80-073a YEAR: 1980
- Development Document for Effluent Limitations Guidelines and Standards for the Aluminum Forming Point Source Category [Proposed] NTIS#: PB94-194818  
EPA#: 440/1-82-073b YEAR: 1982

### **Asbestos Manufacturing (40 CFR 427)**

- Development Document for Proposed Effluent Limitations Guidelines and New Source Performance Standards for the Building, Construction and Paper Segment of the Asbestos Manufacturing Point Source Category [Proposed] NTIS#: PB94-194834  
EPA#: 440/1-73-017 YEAR: 1973

### **Battery Manufacturing (40 CFR 461)**

- Development Document for Effluent Limitations Guidelines and Standards for the Battery Manufacturing Point Source Category [Draft] NTIS#: PB95-148474  
EPA#: 440/1-80-067a YEAR: 1980
- Development Document for Effluent Limitations Guidelines and Standards for the Battery Manufacturing Point Source Category [Proposed] NTIS#: PB83-197921  
EPA#: 440/1-82-067b YEAR: 1982

### **Builders' Paper and Board Mills (40 CFR 431)**

- Development Document for Effluent Limitations Guidelines and New Source Performance Standards for the Builders' Paper and Roofing Felt Segment of the Builders' Paper and Board Mills Point Source Category NTIS#: PB-238076  
EPA#: 440/1-74-026a YEAR: 1974
- Development Document for Effluent Limitations Guidelines and Standards for the Pulp, Paper and Paperboard and the Builders' Paper and Board Mills Point Source Categories [Proposed] NTIS#: PB81-201535  
EPA#: 440/1-80-025b YEAR: 1980

### Centralized Waste Treatment (40 CFR 437)

- Environmental Assessment of Proposed Effluent Guidelines for the Centralized Waste Treatment Industry  
EPA#: 821/R-95-003    YEAR: 1995    NTIS#: PB95-187142
- Preliminary Data Summary for the Hazardous Waste Treatment Industry  
EPA#: 440/1-89-100    YEAR: 1989    NTIS#: PB90-126517  
ERIC#: D-387

### Coal Mining (40 CFR 434)

- Development Document for Interim Final Effluent Limitations Guidelines and New Source Performance Standards for the Coal Mining Point Source Category: Group 2  
EPA#: 440/1-75-057    YEAR: 1975    NTIS#: PB95-153854
- Development Document for Interim Final Effluent Limitations Guidelines and New Source Performance Standards for the Coal Mining Point Source Category  
EPA#: 440/1-76-057a    YEAR: 1976    NTIS#: PB95-153920
- Development Document for Proposed Effluent Limitations Guidelines, New Source Performance Standards, and Pretreatment Standards for the Coal Mining Point Source Category  
EPA#: 440/1-81-057b    YEAR: 1981    NTIS#: PB81-229296
- Economic Impact of Interim Final and Proposed Effluent Guidelines: Coal Mining  
EPA#: 230/1-75-058b    YEAR: 1976    NTIS#: PB95-154332
- Effluent Limitations Guidelines and Standards of Performance for the Coal Mining Point Source Category Rationale and Methodology  
YEAR: 1977    NTIS# PB95-207502
- Evaluation of Performance Capability of Surface Mine Sediment Basins [Draft]  
EPA#: 440/1-79-200    YEAR: 1979    NTIS# PB95-207551
- Winter and Spring Water Quality Survey of Acid Mine Drainage Neutralization Plants [Executive Summary]  
YEAR: 1975    NTIS# PB95-207619

### Coil Coating (40 CFR 465)

- Development Document for Effluent Limitations Guidelines and Standards for the Coil Coating Point Source Category [Draft]  
EPA#: 440/1-79-071a    YEAR: 1979    NTIS#: PB95-143004
- Development Document for Effluent Limitations Guidelines and Standards for the Coil Coating Point Source Category [Draft]  
EPA#: 440/1-81-071b    YEAR: 1981    NTIS#: PB83-205542

**- Canmaking Subcategory**

- Development Document for Effluent Limitations Guidelines and Standards for the Coil Coating Point Source Category (Canmaking Subcategory) [Proposed]  
EPA#: 440/1-83-071b YEAR: 1983 NTIS#: PB83-198598

**Copper Forming (40 CFR 468)**

- Development Document for Effluent Limitations Guidelines and Standards for the Copper Forming Point Source Category [Proposed]  
EPA#: 440/1-82-074b YEAR: 1982 NTIS#: PB93-206522
- Economic Impact Analysis of Proposed Effluent Limitations and Standards for the Copper Forming Industry  
EPA#: 440/2-82-011 YEAR: 1982 NTIS#: PB95-142998

**Electrical and Electronic Components (40 CFR 469)**

- Development Document for Effluent Limitations Guidelines and Standards for the Electrical and Electronic Components Point Source Category [Draft]  
EPA#: 440/1-80-075a YEAR: 1980 NTIS#: PB94-113982
- Development Document for Effluent Limitations Guidelines and Standards for the Electrical and Electronic Components Point Source Category [Proposed]  
EPA#: 440/1-82-075b YEAR: 1982 NTIS#: PB82-249673
- Development Document for Effluent Limitations Guidelines and Standards for the Electrical and Electronic Components Point Source Category (Phase II) [Proposed]  
EPA#: 440/1-83-075b YEAR: 1983 NTIS#: PB83-199208
- Economic Impact Analysis of Proposed Effluent Guidelines and Standards for the Electrical and Electronic Components Industry: Phase II - Cathode Ray and Luminescent Coatings Subcategories  
EPA#: 440/2-83-001 YEAR: 1983 NTIS#: PB83-206011

**Electroplating (40 CFR 413)**

- Development Document for Effluent Limitations Guidelines and New Source Performance Standards for the Copper, Nickel, Chromium, and Zinc Segment of the Electroplating Point Source Category  
EPA#: 440/1-74-003a YEAR: 1974 NTIS#: PB-238834
- Development Document for Proposed Existing Source Pretreatment Standards for the Electroplating Point Source Category  
EPA#: 440/1-78-085 YEAR: 1978 NTIS#: PB95-155941
- Economic Analysis of Effluent Guidelines: The Electroplating Industry (Copper, Nickel, Chromium and Zinc)  
EPA#: 230/2-74-007 YEAR: 1974 NTIS#: PB-236595

- Economic Analysis of Proposed Effluent Guidelines: The Electroplating Industry (Copper, Nickel, Chromium, and Zinc) [Revision] NTIS# PB95-207445  
EPA#: 230/1-73-007 YEAR: 1973

### **Explosives Manufacturing (40 CFR 457)**

- Contractor Document for Effluent Limitations Guidelines for the Explosives Manufacturing Point Source Category [Draft Final] NTIS#: PB95-153912  
ERIC#: D-922  
YEAR: 1981
- Draft Development Document for Proposed Effluent Limitations Guidelines, New Source Performance Standards and Pretreatment Standards for the Explosives Manufacturing Point Source Category - Subcategory E: Formulation and Packaging of Blasting Agents, Dynamite, and Pyrotechnics NTIS#: PB95-154340  
ERIC#: D-928  
YEAR: 1979

### **Ferroalloy Manufacturing (40 CFR 424)**

- Economic Analysis of Proposed Effluent Guidelines: The Ferroalloys Industry NTIS#: PB95-142964  
EPA#: 230/1-73-009 YEAR: 1973

### **Fertilizer Manufacturing (40 CFR 418)**

- Summary Report Phosphate Fertilizer Subcategory of the Fertilizer Manufacturing Point Source Category ERIC#: D-943  
YEAR: 1982

### **Glass Manufacturing (40 CFR 426)**

- Development Document for Proposed Effluent Limitations Guidelines and New Source Performance Standards for the Pressed and Blown Glass Segment of the Glass Manufacturing Point Source Category NTIS#: PB95-155958  
EPA#: 440/1-74-034 YEAR: 1974

### **Ink Formulating (40 CFR 447)**

- Development Document for Proposed Effluent Limitations Guidelines and New Source Performance Standards for the Paint Formulating and the Ink Formulating Point Source Categories: Group 2 NTIS#: PB95-133237  
EPA#: 440/1-75-050 YEAR: 1975

**Inorganic Chemicals (40 CFR 415)**

- Development Document for Effluent Limitations Guidelines and New Source Performance Standards for the Major Inorganic Products Segment of the Inorganic Chemicals Manufacturing Point Source Category  
EPA#: 440/1-74-007a    YEAR: 1974    NTIS#:    PB-238611
- Economic Analysis of Effluent Guidelines for the Inorganic Chemicals Industry  
EPA#: 230/2-74-015    YEAR: 1974    NTIS#:    PB-234457

**Iron and Steel Manufacturing (40 CFR 420)**

- Development Document for Effluent Limitations Guidelines and New Source Performance Standards for the Steel Making Segment of the Iron and Steel Manufacturing Point Source Category  
EPA#: 440/1-74-024a    YEAR: 1974    NTIS#:    PB-238837
- Development Document for Effluent Limitations Guidelines and Standards for the Iron and Steel Manufacturing Point Source Category
  - Vol. 1 General [Proposed]  
EPA#: 440/1-80-024b1    YEAR: 1980    NTIS#:    PB81-184392
  - Vol. 2 Coke Making Subcategory, Sintering Subcategory, Iron Making Subcategory [Proposed]  
EPA#: 440/1-80-024b2    YEAR: 1980    NTIS#:    PB81-184400
  - Vol. 3 Steel Making Subcategory, Vacuum Degassing Subcategory, Continuous Casting Subcategory [Proposed]  
EPA#: 440/1-80-024b3    YEAR: 1980    NTIS#:    PB81-184418
  - Vol. 4 Hot Forming Subcategory [Proposed]  
EPA#: 440/1-80-024b4    YEAR: 1980    NTIS#:    PB81-184426
  - Vol. 5 Scale Removal Subcategory, Acid Pickling Subcategory [Proposed]  
EPA#: 440/1-80-024b5    YEAR: 1980    NTIS#:    PB81-184434
  - Vol. 6 Cold Forming Subcategory, Alkaline Cleaning Subcategory, Hot Coating Subcategory [Proposed]  
EPA#: 440/1-80-024b6    YEAR: 1980    NTIS#:    PB81-184442
- Economic Analysis of Proposed and Interim Final Effluent Guidelines: Integrated Iron and Steel Industry  
EPA#: 230/1-76-048    YEAR: 1976    NTIS#:    PB-273215
- Economic Analysis of Proposed and Interim Final Effluent Guidelines: The Specialty Steel Industry  
EPA#: 230/1-74-034a    YEAR: 1976    NTIS#:    PB93-161685

**Leather Tanning and Finishing (40 CFR 425)**

- Development Document for Effluent Limitations Guidelines and New Source Performance Standards for the Leather Tanning and Finishing Point Source Category  
EPA#: 440/1-74-016a    YEAR: 1974    NTIS#:    PB95-122412

- Development Document for Effluent Limitations Guidelines and Standards for the Leather Tanning and Finishing Point Source Category [Proposed]  
EPA#: 440/1-79-016    YEAR: 1979    NTIS#:    PB95-155982
- Economic Analysis of Effluent Guidelines: Leather Tanning and Finishing Industry  
EPA#: 230/2-73-016    YEAR: 1974    NTIS#:    PB-238060
- Supplementary Development Document for Effluent Limitations Guidelines for the Leather Tanning and Finishing Point Source Category [Proposed]  
EPA#: 440/1-86-016s    YEAR: 1986    NTIS#:    PB93-207934

### **Low BTU Gasification**

- Low BTU Gasifier Wastewater Treatability: Phase III Pilot Plant Study at Holston Army Ammunition Plant [Final Draft]  
YEAR: 1986    NTIS#    PB95-207692

### **Meat Products (40 CFR 432)**

- Development Document for Effluent Limitations Guidelines and Standards of Performance for the Off-Site Rendering Industry [Draft]  
YEAR: 1974    NTIS#:    PB95-130613

### **Metal Finishing (40 CFR 433)**

- Development Document for Effluent Limitations Guidelines and Standards for the Metal Finishing Point Source Category [Proposed]  
EPA#: 440/1-82-091b    YEAR: 1982    NTIS#:    PB83-102004
- Economic Analysis of Effluent Guidelines: The Metal Finishing Industry  
EPA#: 230/1-74-032    YEAR: 1974    NTIS#:    PB95-123501
- Economic Analysis of Proposed Effluent Standards and Limitations for the Metal Finishing Industry  
EPA#: 440/2-82-004    YEAR: 1982    NTIS#:    PB89-238182

### **Metal Molding and Casting (Foundries) (40 CFR 464)**

- Development Document for Effluent Limitations Guidelines and Standards for the Metal Molding and Casting (Foundries) Point Source Category  
Vol. 1 [Proposed]  
EPA#: 440/1-82-070b1    YEAR: 1982    NTIS#:    PB93-206498
- Vol. 2 [Proposed]  
EPA#: 440/1-82-070b2    YEAR: 1982    NTIS#:    PB93-206506

**Mineral Mining and Processing (40 CFR 436)**

- Analysis of Effluent Data from the Crushed Stone Industry [Final Report]  
YEAR: 1984  
NTIS#: PB95-130654  
ERIC#: D-944
- Development Document for Effluent Limitations Guidelines and Standards of Performance: Mineral Mining and Processing Industry, Vol. III Clay, Ceramic, Refractory and Miscellaneous Minerals [Draft]  
YEAR: 1974  
NTIS#: PB95-133211
- Development Document for Effluent Limitations Guidelines and Standards of Performance: The Clay, Gypsum, Refractory and Ceramic Products Industries [Draft]  
YEAR: 1975  
NTIS#: PB95-122750
- Development Document for Interim Final Effluent Limitations Guidelines and New Source Performance Standards for the Minerals for the Construction Industry: Vol. 1 Mineral Mining and Processing Industry  
EPA#: 440/1-75-059 YEAR: 1975  
NTIS#: PB-274593
- Development Document for Interim Final Effluent Limitations Guidelines and Standards of Performance: Mineral Mining and Processing Industry  
EPA#: 440/1-76-059a YEAR: 1976  
NTIS#: PB93-116051
- Report to Congress: The Effects of Discharges from Limestone Quarries on Water Quality and Aquatic Biota  
EPA 440/1-82-059 YEAR: 1982  
NTIS#: PB82-242207
- Suspended Solids Removal in the Crushed Stone Industry  
YEAR: 1982  
NTIS#: PB95-137097

**Nonferrous Metals Forming and Metal Powders (40 CFR 471)**

- Development Document for Effluent Limitations Guidelines and Standards for the Nonferrous Metals Forming and Iron and Steel, Copper Forming, Aluminum Metal Powder Production and Powder Metallurgy Point Source Category [Proposed]  
EPA#: 440/1-84-019b YEAR: 1984  
NTIS#: PB95-154357

**Nonferrous Metals Manufacturing (40 CFR 421)**

- Development Document for Effluent Limitations Guidelines and New Source Performance Standards for the Bauxite Refining Subcategory of the Aluminum Segment of the Nonferrous Metals Manufacturing Point Source Category  
EPA#: 440/1-74-019c YEAR: 1974  
NTIS#: PB-238463
- Development Document for Effluent Limitations Guidelines and New Source Performance Standards for the Primary Aluminum Smelting Subcategory of the Aluminum Segment of the Nonferrous Metals Manufacturing Point Source Category  
EPA#: 440/1-74-019d YEAR: 1974  
NTIS#: PB95-130639

## Catalog of OST Publications

---

- Development Document for Effluent Limitations Guidelines and New Source Performance Standards for the Secondary Aluminum Smelting Subcategory of the Aluminum Segment of the Nonferrous Metals Manufacturing Point Source Category  
EPA#: 440/1-74-019e    YEAR: 1974    NTIS#:    PB95-111159
- Development Document for Effluent Limitations Guidelines and Standards for the Nonferrous Metals Manufacturing Point Source Category [Draft]  
EPA#: 440/1-79-019a    YEAR: 1979    NTIS#:    PB95-155933
- Development Document for Effluent Limitations Guidelines and Standards for the Nonferrous Metals Point Source Category  
Vol. 1 General Development Document [Proposed]  
EPA#: 440/1-83-019b1    YEAR: 1983    NTIS#:    PB83-228296
- Vol. 2 Supplemental Development Documents for: Primary Aluminum, Primary Copper Smelting and Electrolytic Refining, Primary Lead, Primary Zinc, Metallurgical Acid Plants [Proposed]  
EPA#: 440/1-83-019b2    YEAR: 1983    NTIS#:    PB83-228304
- Vol. 3 Supplemental Development Documents for: Primary Tungsten, Primary Columbium-Tantalum, Secondary Silver, Secondary Lead, Secondary Aluminum, Secondary Copper [Proposed]  
EPA#: 440/1-83-019b3    YEAR: 1983    NTIS#:    PB83-228312
- Development Document for Interim Final Effluent Limitations Guidelines and Proposed New Source Performance Standards for the Lead Segment of the Nonferrous Metals Manufacturing Point Source Category: Group 1, Phase II  
EPA#: 440/1-75-032a    YEAR: 1975    NTIS#:    PB95-122701
- Development Document for Interim Final Effluent Limitations Guidelines and Proposed New Source Performance Standards for the Primary Copper Smelting Subcategory and the Primary Copper Refining Subcategory of the Copper Segment of the Nonferrous Metals Manufacturing Point Source Category: Group 1, Phase II  
EPA#: 440/1-75-032b    YEAR: 1975    NTIS#:    PB95-142907
- Development Document for Interim Final Effluent Limitations Guidelines and Proposed New Source Performance Standards for the Secondary Copper Subcategory of the Copper Segment of the Nonferrous Metals Manufacturing Point Source Category: Group 1, Phase II  
EPA#: 440/1-75-032c    YEAR: 1975    NTIS#:    PB95-122784
- Development Document for Interim Final Effluent Limitations Guidelines and Proposed New Source Performance Standards for the Zinc Segment of the Nonferrous Metals Manufacturing Point Source Category: Group 1, Phase II  
EPA#: 440/1-75-032    YEAR: 1975    NTIS#    PB95-207676
- Economic Analysis of Effluent Guidelines: The Nonferrous Metals Industry (Aluminum)  
EPA#: 230/2-74-018    YEAR: 1974    NTIS#:    PB-239161
- Economic Analysis of Pretreatment Standards: The Secondary Copper and Aluminum Subcategories of the Nonferrous Metals Manufacturing Point Source Category  
EPA#: 230/1-76-041a    YEAR: 1976    NTIS#:    PB93-167757



•Economic Impact of Proposed Water Pollution Controls on the Nonferrous Metals Manufacturing Industry (Phase II)  
EPA#: 230/1-75-041 YEAR: 1975 NTIS#: PB93-161693

•Supplemental for Pretreatment to the Interim Final Development Document for the Secondary Aluminum Segment of the Nonferrous Metals Manufacturing Point Source Category  
EPA#: 440/1-76-081c YEAR: 1976 NTIS#: PB93-232122

### **Oil and Gas Extraction (40 CFR 435)**

•Development Document for Interim Final Effluent Limitations Guidelines and Proposed New Source Performance Standards for the Oil and Gas Extraction Point Source Category: Group 2  
EPA#: 440/1-76-055a YEAR: 1976 NTIS#: PB95-154365

#### **- Coastal Subcategory**

•Cost-Effectiveness Analysis for Proposed Effluent Limitations Guidelines and Standards for the Coastal Subcategory of the Oil and Gas Extraction Point Source Category  
EPA#: 821/R-95-010 YEAR: 1995 NTIS#: PB95-187647  
ERIC#: D-037

•Development Document for Effluent Limitations Guidelines and Standards for the Coastal Subcategory of the Oil and Gas Extraction Point Source Category  
EPA#: 821/R-95-009 YEAR: 1995 NTIS#: PB95-198826  
ERIC#: D-029

•Economic Impact Analysis for Proposed Effluent Limitations Guidelines and Standards for the Coastal Subcategory of the Oil and Gas Extraction Point Source Category  
EPA#: 821/R-95-012 YEAR: 1995 NTIS#: PB95-187969  
ERIC#: D-031

•Economic Analysis of Proposed and Interim Final Effluent Guidelines for the Onshore Oil Producing Industry  
EPA#: 230/1-75-063b YEAR: 1976 NTIS#: PB93-167039

•The Potential Benefits of Effluent Limitation Guidelines for Coastal Oil and Gas Facilities in Cook Inlet, Alaska  
EPA#: 821/R-95-013 YEAR: 1995 NTIS#: PB95-198297  
ERIC#: D-032

•Preliminary Data Summary for the Coastal, Onshore and Stripper Subcategories of the Oil Gas Extraction Point Source Category  
EPA#: 440/1-89-105 YEAR: 1989 NTIS#: PB90-126434  
ERIC#: D-881

•Water Quality Benefit Analysis for the Proposed Effluent Guidelines for the Coastal Subcategory of the Oil and Gas Extraction Industry  
EPA#: 821/R-95-011 YEAR: 1995 NTIS#: PB95-178784  
ERIC#: D-035

### **Ore Mining and Dressing (40 CFR 440)**

•Asbestos in the Ore Mining and Dressing Industry: Identification, Analysis, Treatment Technology, Health Aspects, and Field Sampling Results  
YEAR: 1979 NTIS# PB95-207791

- Characterization of Wastewater and Solid Wastes Generated in Selected Ore Mining Subcategories (Sb, Hg, Al, V, W, Ni, Ti)  
YEAR: 1981 NTIS# PB95-203881
- Development Document for Effluent Limitations Guidelines and New Source Performance Standards for the Ore Mining and Dressing Point Source Category  
Vol. 1  
EPA#: 440/1-78-061d YEAR: 1978 NTIS#: PB-286520
- Vol. 2  
EPA#: 440/1-78-061e YEAR: 1978 NTIS#: PB-286521
- Development Document for Interim Final and Proposed Effluent Limitations Guidelines and New Source Performance Standards for the Ore Mining and Dressing Industry,  
Vol. 1 - Group 2  
EPA#: 440/1-75-061 YEAR: 1975 NTIS#: PB95-154399
- Vol. 2 - Group 2  
EPA#: 440/1-75-061c YEAR: 1975 NTIS#: PB95-154407
- Development Document for Proposed Effluent Limitations Guidelines and New Source Performance Standards for the Ore Mining and Dressing Point Source Category  
EPA#: 440/1-82-061b YEAR: 1982 NTIS#: PB82-250952
- Economic Analysis of Effluent Guidelines: The Ore Mining and Dressing Industry  
EPA#: 230/2-75-062 YEAR: 1977 NTIS#: PB95-154373
- Environmental Assessment for the Ore Mining and Dressing Industry [Interim Final] YEAR: 1981 NTIS#: PB95-142923
- Environmental Study in Uranium Mills - Part 1  
YEAR: 1978
- Federal Register: February 8, 1979 40 CFR 440. Ore Mining and Dressing Point Source Category; Clarification of Regulations
- Titanium Sand Dredging Wastewater Treatment Practices  
YEAR: 1980 NTIS#: PB95-123519
- Wastewater Treatment, Historical Data, and Pilot-Scale Treatability Experiments: Bunker Hill Company, Kellogg, Idaho  
YEAR: 1980 NTIS# PB95-207973
- Wastewater Treatment, Historical Data, and Pilot-Scale Treatability Experiments: White Pine Copper Corp., White Pine, Michigan  
YEAR: 1980 NTIS# PB95-207536
- Gold Placer Mining Subcategory**
- 1984 Alaskan Placer Mining Study and Testing Summary Report [Preliminary Draft] YEAR: 1984 NTIS# PB95-207635
- Cost-Effectiveness Analysis of Effluent Limitations and Standards for the Placer Gold Mining Industry YEAR: 1985 NTIS#: PB93-156735

- |  |        |             |
|--|--------|-------------|
| •Development Document for Proposed Effluent Limitations Guidelines and New Source Performance Standards for the Ore Mining and Dressing Point Source Category: Gold Placer Mine Subcategory<br>EPA#: 440/1-85-061b    YEAR: 1985 | NTIS#  | PB95-207833 |
| •Economic Impact Analysis of Proposed Effluent Limitations and Standards for the Gold Placer Mining Industry<br>EPA#: 440/2-85-026    YEAR: 1985   | NTIS#: | PB93-203990 |
| •Evaluation of Wastewater Treatment Practices Employed at Alaskan Gold Placer Mining Operations    YEAR: 1979  | NTIS#  | PB95-207668 |

### Organic Chemicals, Plastics and Synthetic Fibers (40 CFR 414)

- |   |        |             |
|---|--------|-------------|
| •Addendum to Development Document for Proposed Effluent Limitations Guidelines and New Source Performance Standards for the Synthetic Resins Segment of the Plastics and Synthetic Materials Manufacturing Point Source Category<br>EPA#: 440/1-74-036a    YEAR: 1974 | NTIS#: | PB95-155917 |
| •Development Document for Effluent Limitations Guidelines and New Source Performance Standards for the Major Organic Products Segment of the Organic Chemicals Manufacturing Point Source Category<br>EPA#: 440/1-74-009a    YEAR: 1974                               | NTIS#: | PB-241905   |
| •Development Document for Effluent Limitations Guidelines and New Source Performance Standards for the Synthetic Polymer Segment of the Plastics and Synthetic Materials Manufacturing Point Source Category<br>EPA#: 440/1-75-036b    YEAR: 1975                     | NTIS#: | PB-240862   |
| •Development Document for Effluent Limitations Guidelines and New Source Performance Standards for the Synthetic Resins Segment of the Plastics and Synthetic Materials Manufacturing Point Source Category<br>EPA#: 440/1-74-010a    YEAR: 1974                      | NTIS#: | PB-239241   |
| •Development Document for Proposed Effluent Limitations Guidelines and New Source Performance Standards for the Organic Chemicals and Plastics and Synthetic Fibers Industry<br>Vol. 1 BPT (Best Practicable Technology)<br>EPA#: 440/1-83-009b1    YEAR: 1983        | NTIS#: | PB83-205633 |
| Vol. 2 BAT (Best Available Technology)<br>EPA#: 440/1-83-009b2    YEAR: 1983  | NTIS#: | PB83-205641 |
| Vol. 3 BAT<br>EPA#: 440/1-83-009b3    YEAR: 1983  | NTIS#: | PB83-205658 |
| •Economic Analysis of Effluent Guidelines: Organic Chemicals Industry (Major Products)<br>EPA#: 230/2-75-019    YEAR: 1975  | NTIS#: | PB-244816   |
| •Economic Analysis of Proposed Effluent Guidelines: The Plastics and Synthetics Industry (Phase II)<br>EPA#: 230/1-74-044    YEAR: 1974   | NTIS#: | PB93-153898 |

- Re-Evaluation of the Economic Impact Analysis of Effluent Limitations Guidelines for the Organic Chemicals, Plastics, and Synthetic Fibers Industry Using Revised Compliance Costs  
EPA#: 440/1-91-009b    YEAR: 1991    NTIS#:    PB93-186104
- Selected Summary of Information in Support of the Organic Chemicals, Plastic and Synthetic Fibers Point Source Category: Notice of Availability of Information    YEAR: 1985    NTIS#    PB95-207510
- Supplement to the OCPSF Development Document for Effluent Limitations Guidelines and New Source Performance Standards for the Organic Chemicals, Plastics, and Synthetic Fibers Point Source Category  
EPA#: 440/1-91-009a    YEAR: 1991    NTIS#:    PB93-186096

### **Paint Formulating (40 CFR 446)**

- Development Document for Proposed Effluent Limitations Guidelines and New Source Performance Standards for the Paint Formulating and the Ink Formulating Point Source Categories: Group 2  
EPA#: 440/1-75-050    YEAR: 1975    NTIS#:    PB95-133237

### **Paving and Roofing Materials (Tars and Asphalts) (40 CFR 443)**

- Contractor's Report for Effluent Limitations Guidelines (BATEA), New Source Performance Standards, and Pretreatment Standards for the Paving, Roofing and Flooring (Tar and Asphalt) Categories    YEAR: 1978    NTIS#:    PB95-177028  
ERIC#:    D-970

### **Pesticide Chemicals (40 CFR 455)**

#### **- Formulating, Packaging, and Repackaging Subcategory**

- Preliminary Data Summary for the Pesticide Chemicals Point Source Category  
EPA#: 440/1-89-060e    YEAR: 1989    NTIS#:    PB90-126426  
ERIC#:    D-885
- Cost-Effectiveness Analysis of Proposed Effluent Limitations Guidelines and Standards for the Pesticide Formulating, Packaging, and Repackaging Industry  
EPA#: 821/R-94-004    YEAR: 1994    NTIS#:    PB94-180767  
ERIC#:    D-354
- Development Document for Best Available Technology, Pretreatment Technology, and New Source Performance Technology for the Pesticide Formulating, Packaging, and Repackaging Industry [Proposed]  
EPA#: 821/R-94-002    YEAR: 1994    NTIS#:    PB94-181708  
ERIC#:    D-355
- Economic Impact Analysis of Proposed Effluent Limitations Guidelines and Standards for the Pesticide Formulating, Packaging, and Repackaging Industry  
EPA#: 821/R-94-003    YEAR: 1994    NTIS#:    PB94-181401  
ERIC#:    D-865

#### **- Manufacturing Subcategory**

- Categorization Assessment Report for Pesticide Active Ingredients [Final Report]    YEAR: 1993    NTIS#:    PB95-133203

•Cost-Effectiveness Analysis of Proposed Effluent Limitations Guidelines and Standards for the Pesticide Manufacturing Industry EPA#: 821/R-92-004    YEAR: 1992	NTIS#: PB92-173525
•Development Document for Best Available Technology, Pretreatment Technology, and New Source Performance Technology for the Pesticide Chemical Industry [Proposed] EPA#: 821/R-92-005    YEAR: 1992	NTIS#: PB92-173541
•Development Document for Effluent Limitations Guidelines for the Pesticide Chemicals Manufacturing Point Source Category: Group 2 EPA#: 440/1-78-060e    YEAR: 1978	NTIS#: PB-285480
•Economic Impact Analysis of Proposed Effluent Limitations Guidelines and Standards for the Pesticide Manufacturing Industry EPA#: 821/R-92-003    YEAR: 1992	NTIS#: PB92-173533
•Environmental Assessment of the Pesticide Manufacturing Industry [Final Report]    YEAR: 1993	NTIS#: PB95-123600
•Prioritization of Pesticide Active Ingredients (PAIs) Based on Commonly Known Environmental Characteristics [Draft Report] YEAR: 1990	NTIS#: PB95-111167
•Summary of Toxic Release Inventory (TRI) Data for the Pesticide Manufacturing Industry [Draft Final] YEAR: 1992	NTIS#: PB95-111191
•Toxic Weighting Factors for Pesticide Active Ingredients and Priority Pollutants [Final Report]    YEAR: 1993	NTIS#: PB95-122420

### **Petroleum Refining (40 CFR 419)**

•Development Document for Effluent Limitations Guidelines and New Source Performance Standards for the Petroleum Refining Point Source Category EPA#: 440/1-74-014a    YEAR: 1974	NTIS#: PB-238612
•Development Document for Proposed Effluent Limitations Guidelines, New Source Performance Standards, and Pretreatment Standards for the Petroleum Refining Point Source Category EPA#: 440/1-79-014b    YEAR: 1979	NTIS#: PB81-228413
•Economic Analysis of Effluent Guidelines: Petroleum Refining Industry EPA#: 230/2-74-020    YEAR: 1974	NTIS#: PB-239336
•Economic Analysis of Proposed Revised Effluent Standards and Limitations for the Petroleum Refining Industry EPA#: 440/1-79-027    YEAR: 1979	NTIS#: PB89-238133
•Guide for the Application of Effluent Limitations Guidelines for the Petroleum Refining Industry    YEAR: 1985	NTIS#: PB92-232057 ERIC#: D-992
•Preliminary Data Summary for the Petroleum Refining Category EPA#: 821/R-96-015    YEAR: 1996	

### **pH Effluent Limitations Under Continuous Monitoring (40 CFR 401.17)**

- Background Document for Modification of pH Effluent Limitations Guidelines and Standards for Point Sources Required by NPDES Permit to Monitor Continuously Effluent pH  
EPA#: 440/2-80-083    YEAR: 1980    NTIS#:    PB95-207494
- pH Control of Industrial Effluents: Vol. 1  
YEAR: 1978    NTIS#    PB95-203873
- Statistical and Documentation Support for pH Regulation Development  
YEAR: 1980    NTIS#    PB95-207775
- Summary of Public Participation and Agency Response to Public Comments on Modification of Effluent Limitations Guidelines and Standards for pH Values for Point Sources that Continuously Monitor Effluent pH  
YEAR: 1982    NTIS#:    PB95-137071
- Technical, Analytical, and Statistical Support for Promulgation of Final pH Regulation    YEAR: 1982    NTIS#:    PB95-137048

### **Pharmaceutical Manufacturing (40 CFR 439)**

- Development Document for Effluent Limitations Guidelines and Standards for the Pharmaceutical Point Source Category [Proposed]  
EPA#: 440/1-82-084    YEAR: 1982    NTIS#:    PB94-120110
- Development Document for Effluent Limitations Guidelines and Standards for the Pharmaceuticals Manufacturing Point Source Category [Proposed]  
EPA#: 440/1-83-084b    YEAR: 1983    NTIS#:    PB93-206969
- Development Document for Interim Final Effluent Limitations Guidelines and Proposed New Source Performance Standards for the Pharmaceutical Manufacturing Point Source Category: Group 2  
EPA#: 440/1-75-060    YEAR: 1976    NTIS#:    PB95-111175
- Pharmaceutical Manufacturing Industry: Effluent Limitations Guidelines and Standards: Public Meeting    YEAR: 1994    NTIS#:    PB95-207999  
ERIC#:    D-994
- Preliminary Data Summary for the Pharmaceutical Manufacturing Point Source Category  
EPA#: 440/1-89-084    YEAR: 1989    NTIS#:    PB90-126533  
ERIC#:    D-886

### **Phosphate Manufacturing (40 CFR 422)**

- Development Document for Interim Final Effluent Limitations Guidelines and Proposed New Source Performance Standards for the Other Non-Fertilizer Phosphate Chemicals Segment of the Phosphate Manufacturing Point Source Category: Group 1, Phase II  
EPA#: 440/1-75-043    YEAR: 1975    NTIS#:    PB95-155925

**Plastics Molding and Forming (40 CFR 463)**

- Development Document for Effluent Limitations Guidelines and Standards for the Plastics Molding and Forming Point Source Category [Proposed]  
EPA#: 440/1-84-069b    YEAR: 1984    NTIS#:    PB84-171578
- Economic Impact Analysis of Proposed Effluent Limitations and Standards for the Plastics Molding and Forming Industry  
EPA#: 440/2-84-001    YEAR: 1984    NTIS3    PB95-207718

**Polychlorinated Biphenyls**

- Economic Analysis of Proposed Toxic Pollutant Effluent Standards for Polychlorinated Biphenyls: Transformer, Capacitor, and PCB Manufacturers  
EPA#: 230/1-76-068    YEAR: 1976    NTIS#:    PB93-155927

**Porcelain Enameling (40 CFR 466)**

- Development Document for Effluent Limitations Guidelines and Standards for the Porcelain Enameling Point Source Category [Proposed]  
EPA#: 440/1-81-072b    YEAR: 1981    NTIS#:    PB81-201527

**Pulp, Paper, and Paperboard (40 CFR 430)**

- Development Document for Advanced Notice of Proposed or Promulgated Rule Making for Effluent Limitations Guidelines and New Source Performance Standards for the Bleached Kraft, Groundwood, Sulfite, Soda, Deink, and Non-Integrated Paper Mills Segment of the Pulp, Paper, and Paperboard Mills Point Source Category: Group 1, Phase II  
EPA#: 440/1-75-047    YEAR: 1975    NTIS#:    PB95-154381
- Development Document for Effluent Limitations Guidelines and New Source Performance Standards for the Unbleached Kraft and Semichemical Pulp Segment of the Pulp, Paper, and Paperboard Mills Point Source Category  
EPA#: 440/1-74-025a    YEAR: 1974    NTIS#:    PB-238833
- Development Document for Effluent Limitations Guidelines and Standards for the Pulp, Paper and Paperboard and the Builders' Paper and Board Mills Point Source Categories [Proposed]  
EPA#: 440/1-80-025b    YEAR: 1980    NTIS#:    PB81-201535
- Development Document for Interim Final and Proposed Effluent Limitations Guidelines and Proposed New Source Performance Standards for the Bleached Kraft, Groundwood, Sulfite, Soda, Deink and Non-Integrated Paper Mills Segment of the Pulp, Paper, and Paperboard Point Source Category: Group 1, Phase II:
  - Vol. 1  
EPA#: 440/1-76-047a    YEAR: 1976    NTIS#:    PB92-231869
  - Vol. 2  
EPA#: 440/1-76-047a    YEAR: 1976    NTIS#:    PB92-231562

## Catalog of OST Publications

---

•Development Document for Proposed Effluent Limitations Guidelines and Standards for Control of Polychlorinated Biphenyls in the Deink Subcategory of the Pulp, Paper and Paperboard Point Source Category YEAR: 1982	NTIS#: PB92-231984
•Economic Impact Analysis of Proposed Effluent Guidelines and Standards for Deink Subcategory in the Pulp, Paper, and Paperboard Industry EPA#: 440/2-82-014 YEAR: 1982	NTIS#: PB89-238158
•Economic Impact Analysis of Proposed Effluent Limitations Guidelines, New Source Performance Standards and Pretreatment Standards for the Pulp, Paper and Paperboard Mills Point Source Category Vol. 1: Economic Impact Analysis EPA#: 440/2-80-086.1 YEAR: 1980	NTIS#: PB89-238166
Vol. 2: Detailed Description of Product Sectors EPA#: 440/2-80-086.2 YEAR: 1980	NTIS#: PB89-238174
•Preliminary Data Summary for the Pulp, Paper and Paperboard Point Source Category EPA#: 440/1-89-025 YEAR: 1989	NTIS#: PB93-202935 ERIC#: D-733
•Statistical Support Document for Proposed Effluent Limitations Guidelines and Standards for the Pulp, Paper, and Paperboard Point Source Category EPA#: 821/R-93-023 YEAR: 1993	NTIS#: PB94-107752 ERIC#: D-710
•Summary of Technologies for the Control and Reduction of Chlorinated Organics from the Bleached Chemical Pulping Subcategories of the Pulp and Paper Industry YEAR: 1990	NTIS#: PB95-207742
•Technical Support Document for Proposed Best Management Practices Programs: Pulping Liquor Management, Spill Prevention, and Control YEAR: 1993	NTIS#: PB95-207825 ERIC#: D-860
•Technical Workshop for Permit Writers on Final Pulp, Paper, and Paperboard Industry Regulations YEAR: 1983	NTIS#: PB95-123428 ERIC#: D-764
•U.S. EPA/Paper Industry Cooperative Dioxin Screening Study EPA#: 440/1-88-025 YEAR: 1988	NTIS#: PB93-167021 ERIC#: D-409
•U.S. EPA/Paper Industry Cooperative Dioxin Study: "The 104 Mill Study" [Summary Report] YEAR: 1990	ERIC#: D-728
•Water Quality Assessment of Proposed Effluent Guidelines for the Pulp, Paper, and Paperboard Industry EPA#: 821/R-93-022 YEAR: 1993	NTIS#: PB94-107745 ERIC#: D-709

### Rubber Manufacturing (40 CFR 428)

•Development Document for Proposed Effluent Limitations Guidelines and New Source Performance Standards for the Fabricated and Reclaimed Rubber Segment of the Rubber Processing Point Source Category EPA#: 440/1-74-030 YEAR: 1974	NTIS#: PB89-238141
•Economic Analysis of Effluent Guidelines: Rubber Processing Industry EPA#: 230/2-74-024 YEAR: 1974	NTIS#: PB-235691



**Seafood Processing (40 CFR 408)**

- Report to Congress: Section 74 Seafood Processing Study: Executive Summary  
EPA#: 440/1-80-020    YEAR: 1980  
NTIS#: PB95-137022  
ERIC#: D-741
- Section 74 Seafood Processing Study, Executive Summary: Appendix  
Vol. 1  
EPA#: 440/1-80-020a    YEAR: 1980  
NTIS#: PB81-182362
- Vol. 2  
EPA#: 440/1-80-020b    YEAR: 1980  
NTIS#: PB81-182370
- Vol. 3  
EPA#: 440/1-80-020c    YEAR: 1980  
NTIS#: PB81-182388

**Shipbuilding Industry**

- Development Document for Effluent Limitations Guidelines and New Source Performance Standards: Shore Reception Facilities [Draft]  
YEAR: 1976  
NTIS#: PB95-142949
- Development Document for Effluent Limitations Guidelines and Standards of Performance for the Shipbuilding and Repair Industry: Graving Docks and Floating Drydocks [Preliminary Draft]  
YEAR: 1976  
NTIS#: PB95-142956

**Soap and Detergent Manufacturing (40 CFR 417)**

- Economic Analysis of Proposed Effluent Guidelines: Soap and Detergent Industry  
EPA#: 230/1-73-026    YEAR: 1973  
NTIS#: PB93-167732

**Steam Electric Power Generating (40 CFR 423)**

- Development Document for Effluent Limitations Guidelines and New Source Performance Standards for the Steam Electric Power Generating Point Source Category  
EPA#: 440/1-74-029a    YEAR: 1974  
NTIS#: PB-240853
- Development Document for Effluent Limitations Guidelines and Standards for the Steam Electric Point Source Category [Proposed]  
EPA#: 440/1-80-029b    YEAR: 1980  
NTIS#: PB81-110975
- Economic Analysis for the Proposed Revision of Steam-Electric Utility Industry Effluent Limitations Guidelines  
EPA#: 440/1-80-029e    YEAR: 1980  
NTIS#: PB81-119687
- Economic Analysis of Effluent Guidelines: Steam Electric Powerplants  
EPA#: 230/2-74-006    YEAR: 1974  
NTIS#: PB-239315

•Economic Analysis of Proposed Effluent Guidelines: Steam Electric Powerplants  
EPA#: 230/1-73-006    YEAR: 1973    NTIS#:    PB93-161701

•Supplement for Pretreatment to the Development Document for the Steam Electric Power Generating Point Source Category  
EPA#: 440/1-77-084    YEAR: 1977    NTIS#:    PB95-123584

### **Sugar Processing (40 CFR 409)**

•Development Document for Proposed Effluent Limitations Guidelines and New Source Performance Standards: Beet Sugar Segment of the Sugar Processing Point Source Category  
EPA#: 440/1-73-002    YEAR: 1973    NTIS#:    PB95-137063

•Report on the Evaluation of Wastewater Discharges from Raw Cane Sugar Mills on the Hilo-Hamakua Coast of the Island of Hawaii  
EPA#: 440/1-89-044    YEAR: 1989    NTIS#:    PB94-128204

### **Textile Mills (40 CFR 410)**

•Development Document for Effluent Limitations Guidelines and New Source Performance Standards for the Textile Mills Point Source Category  
EPA#: 440/1-74-022a    YEAR: 1974    NTIS#:    PB-238832

•Development Document for Effluent Limitations Guidelines and Standards for the Textile Mills Point Source Category [Proposed]  
EPA#: 440/1-79-022b    YEAR: 1979

•Economic Analysis of Effluent Guidelines: Textiles Industry  
EPA#: 230/2-75-028    YEAR: 1975    NTIS#:    PB-243906

### **Timber Products Processing (40 CFR 429)**

•Development Document for Effluent Limitations Guidelines and New Source Performance Standards for the Plywood, Hardboard, and Wood Preserving Segment of the Timber Products Processing Point Source Category  
EPA#: 440/1-74-023a    YEAR: 1974    NTIS#:    PB-240811

•Development Document for Effluent Limitations Guidelines Standards for the Timber Products Processing Point Source Category [Proposed]  
EPA#: 440/1-79-023b    YEAR: 1979    NTIS#:    PB95-122776

•Development Document for Proposed Effluent Limitations Guidelines and New Source Performance Standards for the Wet Storage, Sawmills, Particleboard and Insulation Board Segment of the Timber Products Processing Point Source Category  
EPA#: 440/1-74-033    YEAR: 1974    NTIS#:    PB94-11

- Development Document for Proposed Effluent Limitations Guidelines and New Source Performance Standards for the Wood Furniture and Fixture Manufacturing Segment of the Timber Products Processing Point Source Category: Group 2  
EPA#: 440/1-74-033a    YEAR: 1974    NTIS#:    PB95-133229
- Economic Impact Analysis of Alternative Pollution Control Technologies: Wet Process Hardboard and Insulation Board Subcategories of the Timber Products Industry  
EPA#: 440/2-79-017    YEAR: 1979    NTIS#:    PB93-153922
- Economic Impact Analysis of Alternative Pollution Control Technologies: Wood Preserving Subcategories of the Timber Products Industry  
EPA#: 440/2-79-018    YEAR: 1979    NTIS#:    PB93-161677

### Used Oil Reclamation and Re-Refining Industry

- Preliminary Data Summary for the Used Oil Reclamation and Re-Refining Industry  
EPA#: 440/1-89-014    YEAR: 1989    NTIS#:    PB90-126509  
ERIC#:    D-888

### Water Supply

- Guidance for Evaluating the Adverse Impact of Cooling Water Intake Structures on the Aquatic Environment: Section 316(b) [Draft]  
YEAR: 1977    ERIC#:    W-A02  
NTIS#:    PB95-201778

### Miscellaneous

- Analysis of Industrial Effluents for RCRA and Other Pollutants  
YEAR: 1985    NTIS#:    PB94-194826
- Rationale for the Development of BAT Priority Pollutant Parameters  
YEAR: 1977    NTIS#:    PB95-207734

## WATER QUALITY STANDARDS

•Chronological Summary of Federal Water Quality Standards Promulgation Actions EPA#: 823/R-93-005    YEAR: 1993	ERIC#:	D-907
•A Citizen's Guide to Water Quality Standards and Criteria EPA#: 823/K-97-002    YEAR: 1994		
•A Compilation of Water Quality Standards for Marine Waters EPA#: 440/5-82-019    YEAR: 1982	NTIS# ERIC#:	PB92-231836 D-140
•Federal Register: November 8, 1983 40 CFR Parts 35, 120, and 131 Water Quality Standards Regulation EPA#: 823/Z-83-100	ERIC#:	D-938
•Federal Register: December 12, 1991 40 CFR Part 131 Amendments to the Water Quality Standards Regulation that Pertain to Standards on Indian Reservations; Final Rule EPA#: 823/Z-91-100	ERIC#:	D-A18
•Federal Register: December 22, 1992 40 CFR Part 131 Water Quality Standards; Establishment of Numeric Criteria for Priority Toxic Pollutants; States' Compliance; Final Rule EPA#: 823/Z-92-001	ERIC#:	D-340
•Guidance for State Implementation of Water Quality Standards for CWA Section 303(c)(2)(B) [Final] EPA#: 823/R-88-100    YEAR: 1988	NTIS# ERIC#:	PB92-231604 D-146
•Guidance on Water Quality Standards and 401 Certification Programs Administered by Indian Tribes EPA#: 823/R-91-100    YEAR: 1991	NTIS# ERIC#:	PB94-187770 D-658
•Health Effects Criteria for Fresh Recreational Waters EPA#: 600/1-84-004    YEAR: 1984	NTIS# ERIC#:	PB85-150878 D-148
•Health Effects Criteria for Marine Recreational Waters EPA#: 600/1-80-031    YEAR: 1983	NTIS# ERIC#:	PB83-259994 D-149
•Interim Economic Guidance for Water Quality Standards: Workbook EPA#: 823/B-95-002    YEAR: 1995	NTIS# ERIC#:	PB95-262671 D-075
•Interim Guidance on Determination and Use of Water-Effect Ratios for Metals EPA#: 823/B-94-001    YEAR: 1994	NTIS# ERIC#:	PB94-140951 D-769
•Introduction to Water Quality Standards EPA#: 823/B-95-004    YEAR: 1994	NTIS# ERIC#:	PB96-144225 D-150
•Office of Water Policy and Technical Guidance on Interpretation and Implementation of Aquatic Life Metals Criteria ["Metals Memo 2"] EPA#: 822/F-93-009    YEAR: 1993	NTIS# ERIC#:	PB94-118544 D-968
•Reference Guide to Water Quality Standards for Indian Tribes EPA#: 440/5-90-002    YEAR: 1990	NTIS# ERIC#:	PB92-231661 D-152
•State Water Quality Standards Summaries [Compilation of 57] EPA#: 440/5-88-031    YEAR: 1988	NTIS# ERIC#:	PB89-141634 D-143

## •State Water Quality Standards Summary - individual listings for:

Alabama		NTIS#:	PB89-141659
EPA#:	440/5-88-033	YEAR:	1988
		ERIC#:	D-474
Alaska		NTIS#:	PB89-141642
EPA#:	440/5-88-032	YEAR:	1988
		ERIC#:	D-475
American Samoa		NTIS#:	PB89-141675
EPA#:	440/5-88-035	YEAR:	1988
		ERIC#:	D-476
Arizona		NTIS#:	PB89-141683
EPA#:	440/5-88-036	YEAR:	1988
		ERIC#:	D-477
Arkansas		NTIS#:	PB89-141667
EPA#:	440/5-88-034	YEAR:	1988
		ERIC#:	D-478
California		NTIS#:	PB89-141691
EPA#:	440/5-88-037	YEAR:	1988
		ERIC#:	D-479
Colorado		NTIS#:	PB89-141709
EPA#:	440/5-88-038	YEAR:	1988
		ERIC#:	D-480
Connecticut		NTIS#:	PB89-141725
EPA#:	440/5-88-040	YEAR:	1988
		ERIC#:	D-481
Delaware		NTIS#:	PB89-141741
EPA#:	440/5-88-042	YEAR:	1988
		ERIC#:	D-482
District of Columbia		NTIS#:	PB89-141733
EPA#:	440/5-88-041	YEAR:	1988
		ERIC#:	D-483
Florida		NTIS#:	B89-141758
EPA#:	440/5-88-043	YEAR:	1988
		ERIC#:	D-484
Georgia		NTIS#:	PB89-141766
EPA#:	440/5-88-044	YEAR:	1988
		ERIC#:	D-485
Guam		NTIS#:	PB89-141774
EPA#:	440/5-88-045	YEAR:	1988
		ERIC#:	D-486
Hawaii		NTIS#:	PB89-141782
EPA#:	440/5-88-046	YEAR:	1988
		ERIC#:	D-652
Idaho		NTIS#:	PB89-141808
EPA#:	440/5-88-048	YEAR:	1988
		ERIC#:	D-487
Illinois		NTIS#:	PB89-141816
EPA#:	440/5-88-049	YEAR:	1988
		ERIC#:	D-488
Indiana		NTIS#:	PB89-141824
EPA#:	440/5-88-050	YEAR:	1988
		ERIC#:	D-489
Iowa		NTIS#:	PB89-141790
EPA#:	440/5-88-047	YEAR:	1988
		ERIC#:	D-490
Kansas		NTIS#:	PB89-141832
EPA#:	440/5-88-051	YEAR:	1988
		ERIC#:	D-491
Kentucky		NTIS#:	PB89-141840
EPA#:	440/5-88-052	YEAR:	1988
		ERIC#:	D-492

## Catalog of OST Publications

---

Louisiana			NTIS#:	PB89-141857
EPA#:	440/5-88-053	YEAR: 1988	ERIC#:	D-493
Maine			NTIS#:	PB89-141881
EPA#:	440/5-88-056	YEAR: 1988	ERIC#:	D-494
Maryland			NTIS#:	PB89-141873
EPA#:	440/5-88-055	YEAR: 1988	ERIC#:	D-495
Massachusetts			NTIS#:	PB89-141865
EPA#:	440/5-88-054	YEAR: 1988	ERIC#:	D-496
Michigan			NTIS#:	PB89-141899
EPA#:	440/5-88-057	YEAR: 1988	ERIC#:	D-497
Minnesota			NTIS#:	PB89-141907
EPA#:	440/5-88-058	YEAR: 1988	ERIC#:	D-498
Mississippi			NTIS#:	PB89-141923
EPA#:	440/5-88-060	YEAR: 1988	ERIC#:	D-499
Missouri			NTIS#:	PB89-141915
EPA#:	440/5-88-059	YEAR: 1988	ERIC#:	D-500
Montana			NTIS#:	PB89-141931
EPA#:	440/5-88-061	YEAR: 1988	ERIC#:	D-501
Nebraska			NTIS#:	PB89-141964
EPA#:	440/5-88-064	YEAR: 1988	ERIC#:	D-502
Nevada			NTIS#:	PB89-142004
EPA#:	440/5-88-068	YEAR: 1988	ERIC#:	D-503
New Hampshire			NTIS#:	PB89-141972
EPA#:	440/5-88-065	YEAR: 1988	ERIC#:	D-504
New Jersey			NTIS#:	PB89-141980
EPA#:	440/5-88-066	YEAR: 1988	ERIC#:	D-505
New Mexico			NTIS#:	PB89-141998
EPA#:	440/5-88-067	YEAR: 1988	ERIC#:	D-506
New York			NTIS#:	PB89-142012
EPA#:	440/5-88-069	YEAR: 1988	ERIC#:	D-507
North Carolina			NTIS#:	PB89-141949
EPA#:	440/5-88-062	YEAR: 1988	ERIC#:	D-469
North Dakota			NTIS#:	PB89-141956
EPA#:	440/5-88-063	YEAR: 1988	ERIC#:	D-508
North Mariana Islands			NTIS#:	PB89-141717
EPA#:	440/5-88-039	YEAR: 1988	ERIC#:	D-653
Ohio			NTIS#:	PB89-142020
EPA#:	440/5-88-070	YEAR: 1988	ERIC#:	D-509
Oklahoma			NTIS#:	PB89-142038
EPA#:	440/5-88-071	YEAR: 1988	ERIC#:	D-510

Oregon			NTIS#:	PB89-142046
EPA#:	440/5-88-072	YEAR: 1988	ERIC#:	D-511
Pennsylvania			NTIS#:	PB89-142053
EPA#:	440/5-88-073	YEAR: 1988	ERIC#:	D-512
Puerto Rico			NTIS#:	PB89-142061
EPA#:	440/5-88-074	YEAR: 1988	ERIC#:	D-513
Rhode Island			NTIS#:	PB89-142079
EPA#:	440/5-88-075	YEAR: 1988	ERIC#:	D-514
South Carolina			NTIS#:	PB89-142087
EPA#:	440/5-88-076	YEAR: 1988	ERIC#:	D-515
South Dakota			NTIS#:	PB89-142095
EPA#:	440/5-88-077	YEAR: 1988	ERIC#:	D-516
Tennessee			NTIS#:	PB89-142108
EPA#:	440/5-88-078	YEAR: 1988	ERIC#:	D-517
Texas			NTIS#:	PB89-142129
EPA#:	440/5-88-080	YEAR: 1988	ERIC#:	D-518
Trust Territories			NTIS#:	PB89-142111
EPA#:	440/5-88-079	YEAR: 1988	ERIC#:	D-519
Utah			NTIS#:	PB89-142137
EPA#:	440/5-88-081	YEAR: 1988	ERIC#:	D-520
Vermont			NTIS#:	PB89-142160
EPA#:	440/5-88-084	YEAR: 1988	ERIC#:	D-521
Virgin Islands			NTIS#:	PB89-142152
EPA#:	440/5-88-083	YEAR: 1988	ERIC#:	D-522
Virginia			NTIS#:	PB89-142145
EPA#:	440/5-88-082	YEAR: 1988	ERIC#:	D-523
Washington			NTIS#:	PB89-142178
EPA#:	440/5-88-085	YEAR: 1988	ERIC#:	D-524
West Virginia			NTIS#:	PB89-142194
EPA#:	440/5-88-087	YEAR: 1988	ERIC#:	D-525
Wisconsin			NTIS#:	PB89-142186
EPA#:	440/5-88-086	YEAR: 1988	ERIC#:	D-424
Wyoming			NTIS#:	PB89-142202
EPA#:	440/5-88-088	YEAR: 1988	ERIC#:	D-425
•Status Report: State Compliance with CWA Section 303(c)(2)(B) as of February 4, 1990			NTIS#:	PB92-231695
EPA#:			ERIC#:	D-147
EPA#:				
•Technical Support Manual: Waterbody Surveys and Assessments for Conducting Use Attainability Analyses				
Vol. 1			NTIS#:	PB92-231941
EPA#:			ERIC#:	D-142
EPA#:				
EPA#:				

## Catalog of OST Publications

---

Vol. 2 Estuarine Systems	NTIS#:	PB92-231877
EPA#: 440/4-86-038    YEAR: 1984	ERIC#:	D-189
Vol. 3: Lake Systems	NTIS#:	PB92-231802
EPA#: 440/4-86-039    YEAR: 1984	ERIC#:	D-141
•Test Methods for <i>Escherichia coli</i> and <i>Enterococci</i> in Water by the Membrane Filter Procedure	NTIS#:	PB86-158052
EPA#: 600/4-85-076    YEAR: 1985	ERIC#:	D-145
•Water Quality Criteria and Standards for the 21st Century: Proceedings - 4th National Conference	NTIS#:	PB95-136966
EPA#: 820/R-95-001    YEAR: 1995	ERIC#:	D-045
•Water Quality Criteria and Standards Newsletter		
EPA#: 823/N-97-005    YEAR: 1997		
•Water Quality Criteria Documents for the Protection of Aquatic Life in Ambient Water		
EPA#: 820/B-96-001    YEAR: 1995		
•Water Quality Standards Criteria Summaries: A Compilation of State/Federal Criteria		
Acidity-Alkalinity (pH)	NTIS#:	PB89-141527
EPA#: 440/5-88-020    YEAR: 1988	ERIC#:	D-187
Antidegradation	NTIS#:	PB89-141600
EPA#: 440/5-88-028    YEAR: 1988	ERIC#:	D-186
Arsenic	NTIS#:	PB89-141501
EPA#: 440/5-88-018    YEAR: 1988	ERIC#:	D-185
Bacteria	NTIS#:	PB89-141394
EPA#: 440/5-88-007    YEAR: 1988	ERIC#:	D-184
Cadmium	NTIS#:	PB89-141469
EPA#: 440/5-88-014    YEAR: 1988	ERIC#:	D-183
Chromium	NTIS#:	PB89-141584
EPA#: 440/5-88-026    YEAR: 1988	ERIC#:	D-182
Copper	NTIS#:	PB89-141592
EPA#: 440/5-88-027    YEAR: 1988	ERIC#:	D-181
Cyanide	NTIS#:	PB89-141485
EPA#: 440/5-88-016    YEAR: 1988	ERIC#:	D-180
Definitions	NTIS#:	PB89-141493
EPA#: 440/5-88-017    YEAR: 1988	ERIC#:	D-179
Designated Uses	NTIS#:	PB89-141402
EPA#: 440/5-88-008    YEAR: 1988	ERIC#:	D-178
Dissolved Oxygen	NTIS#:	PB89-141568
EPA#: 440/5-88-024    YEAR: 1988	ERIC#:	D-177
Dissolved Solids	NTIS#:	PB89-141576
EPA#: 440/5-88-025    YEAR: 1988	ERIC#:	D-176



General Provisions EPA#: 440/5-88-010    YEAR: 1988	NTIS#: PB89-141428 ERIC#: D-175
Intermittent Streams EPA#: 440/5-88-009    YEAR: 1988	NTIS#: PB89-141410 ERIC#: D-174
Iron EPA#: 440/5-88-022    YEAR: 1988	NTIS#: PB89-141543 ERIC#: D-173
Lead EPA#: 440/5-88-030    YEAR: 1988	NTIS#: PB89-141626 ERIC#: D-172
Mercury EPA#: 440/5-88-005    YEAR: 1988	NTIS#: PB89-141378 ERIC#: D-171
Mixing Zones EPA#: 440/5-88-015    YEAR: 1988	NTIS#: PB89-141477 ERIC#: D-170
Nitrogen-Ammonia/Nitrate/Nitrite EPA#: 440/5-88-029    YEAR: 1988	NTIS#: PB89-141618 ERIC#: D-169
Organics EPA#: 440/5-88-006    YEAR: 1988	NTIS#: PB89-141386 ERIC#: D-168
Other Elements EPA#: 440/5-88-011    YEAR: 1988	NTIS#: PB89-141436 ERIC#: D-167
Pesticides EPA#: 440/5-88-021    YEAR: 1988	NTIS#: PB89-141535 ERIC#: D-166
Phosphorus EPA#: 440/5-88-012    YEAR: 1988	NTIS#: PB89-141444 ERIC#: D-165
Temperature EPA#: 440/5-88-023    YEAR: 1988	NTIS#: PB89-141550 ERIC#: D-164
Turbidity EPA#: 440/5-88-013    YEAR: 1988	NTIS#: PB89-141451 ERIC#: D-163
Zinc EPA#: 440/5-88-019    YEAR: 1988	NTIS#: PB89-141519 ERIC#: D-162
•Water Quality Standards for the 21st Century: Proceedings of a Conference 1989 EPA#: 440/5-89-004    YEAR: 1989	NTIS#: PB92-231810 ERIC#: D-139
1991 EPA#: 440/5-91-011    YEAR: 1991	NTIS#: PB92-231828 ERIC#: D-333
1992 EPA#: 823/R-92-009    YEAR: 1992	NTIS#: PB93-144210 ERIC#: D-351
•Water Quality Standards for Wetlands: National Guidance EPA#: 440/S-90-011    YEAR: 1990	NTIS#: PB92-231885 ERIC#: D-151
•Water Quality Standards Handbook - Second Edition, includes parts a and b EPA#: 823/B-94-005    YEAR: 1994	NTIS#: PB95-238416 ERIC#: D-338
•Water Quality Standards Handbook - Update #1 EPA#: 823/B-94-006    YEAR: 1994	NTIS#: PB95-137998

## AMBIENT WATER QUALITY CRITERIA

•Ambient Aquatic Life Water Quality Criteria for 2,4-Dimethylphenol [Draft] EPA#: 822/R-93-025    YEAR: 1993	NTIS#: PB94-118551 ERIC#: D-736
•Ambient Aquatic Life Water Quality Criteria for 2,4,5-Trichlorophenol [Draft] EPA#: 822/R-87-100    YEAR: 1987	NTIS#: PB93-167054 ERIC#: D-610
•Ambient Aquatic Life Water Quality Criteria for Aniline [Draft] EPA#: 822/R-93-024    YEAR: 1993	NTIS#: PB94-118536 ERIC#: D-735
•Ambient Aquatic Life Water Quality Criteria for Antimony (III) [Draft] EPA#: 440/5-88-093    YEAR: 1988	NTIS#: PB93-202778 ERIC#: D-611
•Ambient Aquatic Life Water Quality Criteria for Di-2-Ethylhexyl Phthalate [Draft] EPA#: 440/5-87-013    YEAR: 1987	NTIS#: PB93-202752 ERIC#: D-614
•Ambient Aquatic Life Water Quality Criteria for Hexachlorobenzene [Draft] EPA#: 440/5-88-092    YEAR: 1988	NTIS#: PB93-202760 ERIC#: D-613
•Ambient Aquatic Life Water Quality Criteria for Phenanthrene [Draft] EPA#: 822/R-88-100    YEAR: 1988	NTIS#: PB93-167062 ERIC#: D-609
•Ambient Aquatic Life Water Quality Criteria for Silver [Draft] EPA#: 440/5-87-011    YEAR: 1987	NTIS#: PB93-202604 ERIC#: D-612
•Ambient Aquatic Life Water Quality Criteria for Tributyltin EPA#: 822/R-91-100    YEAR: 1991	NTIS#: PB93-167047 ERIC#: D-608
•Ambient Water Quality Criteria Document: Addendum for 2-Chlorophenol YEAR: 1991	NTIS#: PB91-161570
•Ambient Water Quality Criteria Document: Addendum for 2,4-Dichlorophenol YEAR: 1991	NTIS#: PB91-161596
•Ambient Water Quality Criteria Document: Addendum for 2,4-Dimethylphenol YEAR: 1991	NTIS#: PB91-161497
•Ambient Water Quality Criteria Document: Addendum for Acenaphthene YEAR: 1991	NTIS#: PB91-161513
•Ambient Water Quality Criteria Document: Addendum for Acrolein YEAR: 1991	NTIS#: PB91-161612
•Ambient Water Quality Criteria Document: Addendum for Acrylonitrile YEAR: 1991	NTIS#: PB91-161398
•Ambient Water Quality Criteria Document: Addendum for Aldrin/Dieldrin YEAR: 1991	NTIS#: PB91-161521
•Ambient Water Quality Criteria Document: Addendum for Antimony YEAR: 1991	NTIS#: PB91-161539
•Ambient Water Quality Criteria Document: Addendum for Benzidine YEAR: 1991	NTIS#: PB91-161604

•Ambient Water Quality Criteria Document: Addendum for Chlorinated Phenols YEAR: 1991	NTIS#:	PB91-161661
•Ambient Water Quality Criteria Document: Addendum for Chloroalkyl Ethers YEAR: 1991	NTIS#:	PB91-161620
•Ambient Water Quality Criteria Document: Addendum for Chloroform YEAR: 1991	NTIS#:	PB91-161562
•Ambient Water Quality Criteria: Addendum for Copper (Saltwater) [Draft] YEAR: 1995	NTIS#:	
•Ambient Water Quality Criteria Document: Addendum for DDT YEAR: 1991	NTIS#:	PB91-161471
•Ambient Water Quality Criteria Document: Addendum for Diphenylhydrazine YEAR: 1991	NTIS#:	PB91-161448
•Ambient Water Quality Criteria Document: Addendum for Endrin YEAR: 1991	NTIS#:	PB91-161505
•Ambient Water Quality Criteria Document: Addendum for Ethylbenzene YEAR: 1991	NTIS#:	PB91-161489
•Ambient Water Quality Criteria Document: Addendum for Fluoranthene YEAR: 1991	NTIS#:	PB91-161430
•Ambient Water Quality Criteria Document: Addendum for Haloethers YEAR: 1991	NTIS#:	PB91-161646
•Ambient Water Quality Criteria Document: Addendum for Heptachlor YEAR: 1991	NTIS#:	PB91-161463
•Ambient Water Quality Criteria Document: Addendum for Hexachlorobutadiene YEAR: 1991	NTIS#:	PB91-161455
•Ambient Water Quality Criteria Document: Addendum for Hexachlorocyclopentadiene YEAR: 1991	NTIS#:	PB91-161422
•Ambient Water Quality Criteria Document: Addendum for Nitrophenols YEAR: 1991	NTIS#:	PB91-161414
•Ambient Water Quality Criteria Document: Addendum for Nitrosamines YEAR: 1991	NTIS#:	PB91-161406
•Ambient Water Quality Criteria Document: Addendum for Phenol YEAR: 1991	NTIS#:	PB91-161638
•Ambient Water Quality Criteria Document: Addendum for Phthalate Esters YEAR: 1991	NTIS#:	PB91-161653

•Ambient Water Quality Criteria for 2,3,7,8-Tetrachlorodibenzo-p-dioxin EPA#: 440/5-84-007    YEAR: 1984	NTIS#: PB88-100020 ERIC#: D-598
•Ambient Water Quality Criteria for 2,4-Dichlorophenol EPA#: 440/5-80-042    YEAR: 1980	NTIS#: PB81-117533 ERIC#: D-563
•Ambient Water Quality Criteria for 2,4-Dimethylphenol EPA#: 440/5-80-044    YEAR: 1980	NTIS#: PB81-117558 ERIC#: D-565
•Ambient Water Quality Criteria for Acenaphthene EPA#: 440/5-80-015    YEAR: 1980	NTIS#: PB81-117269 ERIC#: D-618
•Ambient Water Quality Criteria for Acrolein EPA#: 440/5-80-016    YEAR: 1980	NTIS#: PB81-117277 ERIC#: D-619
•Ambient Water Quality Criteria for Acrylonitrile EPA#: 440/5-80-017    YEAR: 1980	NTIS#: PB81-117285 ERIC#: D-620
•Ambient Water Quality Criteria for Aldrin/Dieldrin EPA#: 440/5-80-019    YEAR: 1980	NTIS#: PB81-117301 ERIC#: D-621
•Ambient Water Quality Criteria for Aluminum - 1988 EPA#: 440/5-86-008    YEAR: 1986	NTIS#: PB88-245998 ERIC#: D-622
•Ambient Water Quality Criteria for Ammonia - 1984 EPA#: 440/5-85-001    YEAR: 1985	NTIS#: PB85-227114 ERIC#: D-623
•Ambient Water Quality Criteria for Ammonia (Saltwater) - 1989 EPA#: 440/5-88-004    YEAR: 1988	NTIS#: PB89-195242 ERIC#: D-534
•Ambient Water Quality Criteria for Antimony EPA#: 440/5-80-020    YEAR: 1980	NTIS#: PB81-117319 ERIC#: D-535
•Ambient Water Quality Criteria for Arsenic EPA#: 440/5-80-021    YEAR: 1980	NTIS#: PB81-117327 ERIC#: D-536
•Ambient Water Quality Criteria for Arsenic - 1984 EPA#: 440/5-84-033    YEAR: 1984	NTIS#: PB85-227445 ERIC#: D-537
•Ambient Water Quality Criteria for Asbestos EPA#: 440/5-80-022    YEAR: 1980	NTIS#: PB81-117335 ERIC#: D-538
•Ambient Water Quality Criteria for Bacteria - 1986 EPA#: 440/5-84-002    YEAR: 1984	NTIS#: PB86-158045 ERIC#: D-539
•Ambient Water Quality Criteria for Benzene EPA#: 440/5-80-018    YEAR: 1980	NTIS#: PB81-117293 ERIC#: D-540
•Ambient Water Quality Criteria for Benzidine EPA#: 440/5-80-023    YEAR: 1980	NTIS#: PB81-117343 ERIC#: D-541
•Ambient Water Quality Criteria for Beryllium EPA#: 440/5-80-024    YEAR: 1980	NTIS#: PB81-117350 ERIC#: D-542

•Ambient Water Quality Criteria for Cadmium EPA#: 440/5-80-025    YEAR: 1980	NTIS#: PB81-117368 ERIC#: D-543
•Ambient Water Quality Criteria for Cadmium - 1984 EPA#: 440/5-84-032    YEAR: 1984	NTIS#: PB85-224031 ERIC#: D-642
•Ambient Water Quality Criteria for Carbon Tetrachloride EPA#: 440/5-80-026    YEAR: 1980	NTIS#: PB81-117376 ERIC#: D-544
•Ambient Water Quality Criteria for Chlordane EPA#: 440/5-80-027    YEAR: 1980	NTIS#: PB81-117384 ERIC#: D-615
•Ambient Water Quality Criteria for Chloride - 1988 EPA#: 440/5-88-001    YEAR: 1988	NTIS#: PB88-175047 ERIC#: D-545
•Ambient Water Quality Criteria for Chlorinated Benzenes EPA#: 440/5-80-028    YEAR: 1980	NTIS#: PB81-117392 ERIC#: D-617
•Ambient Water Quality Criteria for Chlorinated Ethanes EPA#: 440/5-80-029    YEAR: 1980	NTIS#: PB81-117400 ERIC#: D-546
•Ambient Water Quality Criteria for Chlorinated Naphthalene EPA#: 440/5-80-031    YEAR: 1980	NTIS#: PB81-117426 ERIC#: D-547
•Ambient Water Quality Criteria for Chlorinated Phenols EPA#: 440/5-80-032    YEAR: 1980	NTIS#: PB81-117434 ERIC#: D-616
•Ambient Water Quality Criteria for Chlorine - 1984 EPA#: 440/5-84-030    YEAR: 1984	NTIS#: PB85-227429 ERIC#: D-548
•Ambient Water Quality Criteria for Chloroalkyl Ethers EPA#: 440/5-80-030    YEAR: 1980	NTIS#: PB81-117418 ERIC#: D-549
•Ambient Water Quality Criteria for Chloroform EPA#: 440/5-80-033    YEAR: 1980	NTIS#: PB81-117442 ERIC#: D-550
•Ambient Water Quality Criteria for Chlorpyrifos - 1986 EPA#: 440/5-86-005    YEAR: 1986	NTIS#: PB87-105367 ERIC#: D-552
•Ambient Water Quality Criteria for Chromium EPA#: 440/5-80-035    YEAR: 1980	NTIS#: PB81-117467 ERIC#: D-553
•Ambient Water Quality Criteria for Chromium - 1984 EPA#: 440/5-84-029    YEAR: 1984	NTIS#: PB85-227478 ERIC#: D-554
•Ambient Water Quality Criteria for Copper EPA#: 440/5-80-036    YEAR: 1980	NTIS#: PB81-117475 ERIC#: D-555
•Ambient Water Quality Criteria for Copper - 1984 EPA#: 440/5-84-031    YEAR: 1984	NTIS#: PB85-227023 ERIC#: D-556
•Ambient Water Quality Criteria for Cyanide - 1984 EPA#: 440/5-84-028    YEAR: 1984	NTIS#: PB85-227460 ERIC#: D-557
•Ambient Water Quality Criteria for Cyanides EPA#: 440/5-80-037    YEAR: 1980	NTIS#: PB81-117483 ERIC#: D-558
•Ambient Water Quality Criteria for DDT EPA#: 440/5-80-038    YEAR: 1980	NTIS#: PB81-117491 ERIC#: D-559

## Catalog of OST Publications

---

•Ambient Water Quality Criteria for Dichlorobenzenes EPA#: 440/5-80-039    YEAR: 1980	NTIS#: PB81-117509 ERIC#: D-560
•Ambient Water Quality Criteria for Dichlorobenzidine EPA#: 440/5-80-040    YEAR: 1980	NTIS#: PB81-117517 ERIC#: D-561
•Ambient Water Quality Criteria for Dichloroethylenes EPA#: 440/5-80-041    YEAR: 1980	NTIS#: PB81-117525 ERIC#: D-562
•Ambient Water Quality Criteria for Dichloropropane and Dichloropropene EPA#: 440/5-80-043    YEAR: 1980	NTIS#: PB81-117541 ERIC#: D-564
•Ambient Water Quality Criteria for Dinitrotoluene EPA#: 440/5-80-045    YEAR: 1980	NTIS#: PB81-117566 ERIC#: D-566
•Ambient Water Quality Criteria for Diphenylhydrazine EPA#: 440/5-80-062    YEAR: 1980	NTIS#: PB81-117731 ERIC#: D-567
•Ambient Water Quality Criteria for Dissolved Oxygen EPA#: 440/5-86-003    YEAR: 1986	NTIS#: PB86-208253 ERIC#: D-568
•Ambient Water Quality Criteria for Endosulfan EPA#: 440/5-80-046    YEAR: 1980	NTIS#: PB81-117574 ERIC#: D-569
•Ambient Water Quality Criteria for Endrin EPA#: 440/5-80-047    YEAR: 1980	NTIS#: PB81-117582 ERIC#: D-570
•Ambient Water Quality Criteria for Ethylbenzene EPA#: 440/5-80-048    YEAR: 1980	NTIS#: PB81-117590 ERIC#: D-571
•Ambient Water Quality Criteria for Fluoranthene EPA#: 440/5-80-049    YEAR: 1980	NTIS#: PB81-117608 ERIC#: D-572
•Ambient Water Quality Criteria for Haloethers EPA#: 440/5-80-050    YEAR: 1980	NTIS#: PB81-117616 ERIC#: D-573
•Ambient Water Quality Criteria for Halomethanes EPA#: 440/5-80-051    YEAR: 1980	NTIS#: PB81-117624 ERIC#: D-574
•Ambient Water Quality Criteria for Heptachlor EPA#: 440/5-80-052    YEAR: 1980	NTIS#: PB81-117632 ERIC#: D-575
•Ambient Water Quality Criteria for Hexachlorobutadiene EPA#: 440/5-80-053    YEAR: 1980	NTIS#: PB81-117640 ERIC#: D-576
•Ambient Water Quality Criteria for Hexachlorocyclohexane EPA#: 440/5-80-054    YEAR: 1980	NTIS#: PB81-117657 ERIC#: D-577
•Ambient Water Quality Criteria for Hexachlorocyclopentadiene EPA#: 440/5-80-055    YEAR: 1980	NTIS#: PB81-117665 ERIC#: D-578
•Ambient Water Quality Criteria for Isophorone EPA#: 440/5-80-056    YEAR: 1980	NTIS#: PB81-117673 ERIC#: D-579
•Ambient Water Quality Criteria for Lead EPA#: 440/5-80-057    YEAR: 1980	NTIS#: PB81-117681 ERIC#: D-580
•Ambient Water Quality Criteria for Lead - 1984 EPA#: 440/5-84-027    YEAR: 1984	NTIS#: PB85-227437 ERIC#: D-581

•Ambient Water Quality Criteria for Mercury EPA#: 440/5-80-058    YEAR: 1980	NTIS#: PB81-117699 ERIC#: D-582
•Ambient Water Quality Criteria for Mercury - 1984 EPA#: 440/5-84-026    YEAR: 1984	NTIS#: PB85-227452 ERIC#: D-643
•Ambient Water Quality Criteria for Naphthalene EPA#: 440/5-80-059    YEAR: 1980	NTIS#: PB81-117707 ERIC#: D-583
•Ambient Water Quality Criteria for Nickel EPA#: 440/5-80-060    YEAR: 1980	NTIS#: PB81-117715 ERIC#: D-584
•Ambient Water Quality Criteria for Nickel - 1986 EPA#: 440/5-86-004    YEAR: 1986	NTIS#: PB87-105359 ERIC#: D-585
•Ambient Water Quality Criteria for Nitrobenzene EPA#: 440/5-80-061    YEAR: 1980	NTIS#: PB81-117723 ERIC#: D-586
•Ambient Water Quality Criteria for Nitrophenols EPA#: 440/5-80-063    YEAR: 1980	NTIS#: PB81-117749 ERIC#: D-587
•Ambient Water Quality Criteria for Nitrosamines EPA#: 440/5-80-064    YEAR: 1980	NTIS#: PB81-117756 ERIC#: D-588
•Ambient Water Quality Criteria for Parathion - 1986 EPA#: 440/5-86-007    YEAR: 1986	NTIS#: PB87-105383 ERIC#: D-589
•Ambient Water Quality Criteria for Pentachlorophenol EPA#: 440/5-80-065    YEAR: 1980	NTIS#: PB81-117764 ERIC#: D-590
•Ambient Water Quality Criteria for Pentachlorophenol - 1986 EPA#: 440/5-86-009    YEAR: 1986	NTIS#: PB87-105391 ERIC#: D-591
•Ambient Water Quality Criteria for Phenol EPA#: 440/5-80-066    YEAR: 1980	NTIS#: PB81-117772 ERIC#: D-592
•Ambient Water Quality Criteria for Phthalate Esters EPA#: 440/5-80-067    YEAR: 1980	NTIS#: PB81-117780 ERIC#: D-593
•Ambient Water Quality Criteria for Polychlorinated Biphenyls EPA#: 440/5-80-068    YEAR: 1980	NTIS#: PB81-117798 ERIC#: D-628
•Ambient Water Quality Criteria for Polynuclear Aromatic Hydrocarbons EPA#: 440/5-80-069    YEAR: 1980	NTIS#: PB81-117806 ERIC#: D-594
•Ambient Water Quality Criteria for Selenium EPA#: 440/5-80-070    YEAR: 1980	NTIS#: PB81-117814 ERIC#: D-595
•Ambient Water Quality Criteria for Selenium - 1987 EPA#: 440/5-87-006    YEAR: 1987	NTIS#: PB88-142237 ERIC#: D-596
•Ambient Water Quality Criteria for Silver EPA#: 440/5-80-071    YEAR: 1980	NTIS#: PB81-117822 ERIC#: D-597
•Ambient Water Quality Criteria for Tetrachloroethylene EPA#: 440/5-80-073    YEAR: 1980	NTIS#: PB81-117830 ERIC#: D-599
•Ambient Water Quality Criteria for Thallium EPA#: 440/5-80-074    YEAR: 1980	NTIS#: PB81-117848 ERIC#: D-600

# Catalog of OST Publications

---

•Ambient Water Quality Criteria for Toluene EPA#: 440/5-80-075    YEAR: 1980	NTIS#: PB81-117855 ERIC#: D-601
•Ambient Water Quality Criteria for Toxaphene EPA#: 440/5-80-076    YEAR: 1980	NTIS#: PB81-117863 ERIC#: D-602
•Ambient Water Quality Criteria for Toxaphene - 1986 EPA#: 440/5-86-006    YEAR: 1986	NTIS#: PB87-105375 ERIC#: D-603
•Ambient Water Quality Criteria for Trichloroethylene EPA#: 440/5-80-077    YEAR: 1980	NTIS#: PB81-117871 ERIC#: D-604
•Ambient Water Quality Criteria for Vinyl Chloride EPA#: 440/5-80-078    YEAR: 1980	NTIS#: PB81-117889 ERIC#: D-605
•Ambient Water Quality Criteria for Zinc EPA#: 440/5-80-079    YEAR: 1980	NTIS#: PB81-117897 ERIC#: D-607
•Ambient Water Quality Criteria for Zinc - 1987 EPA#: 440/5-87-003    YEAR: 1987	NTIS#: PB87-153581 ERIC#: D-606
•Fact Sheet: Ambient Aquatic Life Water Quality Criteria for 2,4-Dimethylphenol EPA#: 822/F-93-002    YEAR: 1993	ERIC#: D-779
•Fact Sheet: Ambient Aquatic Life Water Quality Criteria for Aniline EPA#: 822/F-93-001    YEAR: 1993	ERIC#: D-778
•Guidelines for Deriving Ambient Aquatic Life Advisory Concentrations EPA#: 822/R-86-100    YEAR: 1987	NTIS#: PB93-236057 ERIC#: D-722
•Guidelines for Deriving Numerical National Water Quality Criteria for the Protection of Aquatic Organisms and Their Uses EPA#: 822/R-85-100    YEAR: 1985	NTIS#: PB85-227049
•Interim Guidance on Interpretation and Implementation of Aquatic Life Criteria for Metals ["Metals Memo 1"] EPA#: 821/R-92-009    YEAR: 1992	NTIS#: PB94-183829 ERIC#: D-113
•Permit Writer's Guide to Water Quality-Based Permitting for Toxic Pollutants EPA#: 440/4-87-005    YEAR: 1987	NTIS#: PB93-184620 ERIC#: D-640
•Quality Criteria for Water ,1976 ["the Red Book"]	NTIS#: PB-263943
•Quality Criteria for Water 1986 ["the Gold Book"] EPA#: 440/5-86-001    YEAR: 1986	NTIS#: PB87-226759 ERIC#: D-760
Update No. 1    YEAR: 1986	NTIS#: PB95-207395 ERIC#: D-761
Update No. 2    YEAR: 1987	NTIS#: PB95-207817 ERIC#: D-762
•Review of the Methodology for Developing Ambient Water Quality Criteria for the Protection of Human Health EPA#: SAB/DWC-93-016    YEAR: 1993	NTIS#: PB93-227007 ERIC#: D-696



- Revision of Methodology for Deriving National Ambient Water Quality Criteria for the Protection of Human Health: Report of Workshop and EPA's Preliminary Recommendations for Revision [Draft]  
YEAR: 1993

NTIS#: PB93-213494  
ERIC#: D-687
- Synopsis of Water-Effect Ratios for Heavy Metals as Derived for Site-Specific Water Quality Criteria  
YEAR: 1992

NTIS#: PB93-157584  
ERIC#: D-380
- Water Quality Criteria Methodology      YEAR: 1990

ERIC#: D-452
- Water Quality Criteria Summary Concentrations      YEAR: 1993
- Water Quality Criteria to Protect Wildlife Resources  
EPA#: 600/3-89-067      YEAR: 1993

NTIS#: PB89-220016  
ERIC#: D-729

## BIOLOGICAL QUALITY CRITERIA

- |   |                                    |
|---|------------------------------------|
| •Biological Criteria: Guide to Technical Literature<br>EPA#: 440/5-91-004    YEAR: 1991   | NTIS#: PB92-231489<br>ERIC#: D-155 |
| •Biological Criteria: National Program Guidance for Surface Waters<br>EPA#: 440/5-90-004    YEAR: 1990  | NTIS#: PB92-231497<br>ERIC#: D-154 |
| •Biological Criteria: Research and Regulation - Proceedings of a Symposium<br>EPA#: 440/5-91-005    YEAR: 1991                                    | NTIS#: PB92-231505<br>ERIC#: D-156 |
| •Biological Criteria: State Development and Implementation Efforts<br>EPA#: 440/5-91-003    YEAR: 1991  | NTIS#: PB92-231513<br>ERIC#: D-157 |
| •Biological Criteria: Technical Guidance for Streams and Small Rivers [Draft]<br>EPA#:822/B-94-001    YEAR: 1994                                  | NTIS#: PB95-207411                 |
| •Biological Criteria: Technical Guidance for Streams and Small Rivers -<br>Revised Edition<br>EPA#:822/B-96-001    YEAR: 1996                     | ERIC#: D-095                       |
|   | NTIS#: PB94-183860                 |
| •Policy on Biological Assessments and Criteria [Final]<br>EPA#: 822/R-91-101    YEAR: 1991  |                                    |
| •Procedures for Initiating Narrative Biological Criteria<br>EPA#: 822/B-92-002    YEAR: 1992  | NTIS#: PB93-152585<br>ERIC#: D-349 |
| •An SAB Report: Evaluation of Draft Technical Guidance on Biological Criteria<br>for Streams and Small Rivers<br>EPA#: 120/R-93-001    YEAR: 1993 | ERIC#: D-848                       |

## SEDIMENT QUALITY CRITERIA

- |  |  |
|--|--|
| •Briefing Report to the EPA Science Advisory Board on the Equilibrium Partitioning Approach to Predicting Metal Bioavailability in Sediments and the Derivation of Sediment Quality Criteria for Metals Vol. 1<br>EPA#: 822/D-94-002    YEAR: 1994 | NTIS#: PB95-207981<br>ERIC#: D-036       |
| •Fact Sheet: Guidelines for Deriving Site-Specific Sediment Quality Criteria for the Protection of Benthic Organisms<br>EPA#: 822/F-93-008    YEAR: 1993   | ERIC#: D-784,<br>D-791<br>[complete set] |
| •Fact Sheet - Sediment Quality Criteria for the Protection of Benthic Organisms:   | ERIC#: D-791<br>[complete set]           |
| <del>Acenaphthene</del><br>EPA#: 822/F-93-006    YEAR: 1993  | ERIC#: D-785                             |
| <del>Dieldrin</del><br>EPA#: 822/F-93-007    YEAR: 1993  | ERIC#: D-786                             |
| <del>Endrin</del><br>EPA#: 822/F-93-005    YEAR: 1993  | ERIC#: D-787                             |
| <del>Fluoranthene</del><br>EPA#: 822/F-93-004    YEAR: 1993  | ERIC#: D-788                             |
| <del>Phenanthrene</del><br>EPA#: 822/F-93-003    YEAR: 1993  | ERIC#: D-789                             |
| •Fact Sheet: Technical Basis for Deriving Sediment Quality Criteria for Nonionic Organic Contaminants for the Protection of Benthic Organisms by Using Equilibrium Partitioning<br>EPA#: 822/F-93-012    YEAR: 1993                                | ERIC#: D-790                             |
| •Framework for the Development of the National Sediment Inventory<br>EPA#: 823/R-94-003    YEAR: 1994  | NTIS#: PB95-138095<br>ERIC#: D-896       |
| •Guidance for Sampling of and Analyzing for Organic Contaminants in Sediments<br>EPA#: 440/4-87-010    YEAR: 1987  | NTIS#: PB93-154003<br>ERIC#: D-120       |
| •Guidelines for Deriving Site-Specific Sediment Quality Criteria for the Protection of Benthic Organisms<br>EPA#: 822/R-93-017    YEAR: 1993   | NTIS#: PB95-207478<br>ERIC#: D-792       |

## Catalog of OST Publications

---

•National Sediment Contaminant Point Source Inventory: Analysis of Facility Release Data - Draft    YEAR: 1996 EPA#: 823/D-96-001	NTIS#: PB96-196027
•The National Sediment Quality Survey: A Report to Congress on the Extent and Severity of Sediment Contamination in Surface Waters of the United States - Draft EPA#: 823/D-96-002    YEAR: 1996	NTIS#: PB96-196035 ERIC#: D-098
•An SAB Report: Review of Sediment Criteria Development Methodology for Non-Ionic Organic Contaminants EPA#: SAB/EPEC-93-002    YEAR: 1992	NTIS#: PB95-207759 ERIC#: D-114
•Sediment Quality Criteria for the Protection of Benthic Organisms: Acenaphthene EPA#: 822/R-93-013    YEAR: 1993	NTIS#: PB95-176640 ERIC#: D-119
Dieldrin EPA#: 822/R-93-015    YEAR: 1993	NTIS#: PB95-176657 ERIC#: D-118
Endrin EPA#: 822/R-93-016    YEAR: 1993	NTIS#: PB95-176673 ERIC#: D-117
Fluoranthene EPA#: 822/R-93-012    YEAR: 1993	NTIS#: PB95-176665 ERIC#: D-116
Phenanthrene EPA#: 822/R-93-014    YEAR: 1993	NTIS#: PB95-176681 ERIC#: D-115
•Supporting Publications to Accompany the Briefing Report to the EPA Science Advisory Board on the Equilibrium Partitioning Approach to Predicting Metal Bioavailability in Sediments and the Derivation of Sediment Quality Criteria for Metals: Vol. 2 EPA#: 822/D-94-003    YEAR: 1994	NTIS#: PB95-207981
•Technical Basis for Deriving Sediment Quality Criteria for Nonionic Organic Contaminants for the Protection of Benthic Organisms by Using Equilibrium Partitioning EPA#: 822/R-93-011    YEAR: 1993	NTIS#: PB95-137030 ERIC#: D-794

## DRINKING WATER CRITERIA DOCUMENTS

•Acrylamide    YEAR: 1987 Final draft for the Drinking water criteria document on Acrylamide	NTIS#:    PB89-192041/AS
•Adipate    YEAR: 1992 Final drinking water criteria document for Di(2-ethylhexyl) Adipate.	NTIS#:    PB92-173343
•Alachor    YEAR: 1990 Quantification of Toxicological Effects for Alachor	NTIS#:    PB91-143420
•Aldicarb    YEAR: 1990 Reproposed drinking water criteria document for Aldicarb	NTIS#:    PB91-142810
•Final Update of Toxicological Effects of Aldicarb for the Development of the MCLG	NTIS#:    PB95-182459
•Alpha Emitters    YEAR: 1991 Proposed draft for the drinking water criteria document on Alpha Emitting Radionuclides	NTIS#:    PB91-225664
•Antimony    YEAR: 1992 Final drinking water criteria document for Antimony	NTIS#:    PB92-173293
•Arsenic    YEAR: 1984 Quantification of Toxicological Effects of Arsenic	NTIS#:    PB86-117892
•Asbestos    YEAR: 1988 Proposed drinking water criteria document for Asbestos	NTIS#:    PB95-182473
•Atrazine    YEAR: 1990 Final drinking water criteria document for Atrazine	NTIS#:    PB91-142794
•Barium    YEAR: 1990 Reproposed drinking water criteria document on Barium	NTIS#:    PB91-142869
•Benzene    YEAR: 1985 Final draft for drinking water criteria document on Benzene	NTIS#:    PB86-118122
•Beryllium    YEAR: 1991 Final drinking water criteria document for Beryllium	NTIS#:    PB92-173301
•Beta and Gamma Emitting Radionuclides    YEAR: 1991 Proposed draft for the drinking water criteria document on Beta and Gamma Emitting Radionuclides	NTIS#:    PB91-225649
•Bromate    YEAR: 1993 Final Draft drinking water health criteria document on Bromate	NTIS#:    PB94-179934
•Cadmium    YEAR: 1986 Final draft for the drinking water criteria document on Cadmium	NTIS#:    PB89-192140/AS
•Carbofuran    YEAR: 1990 Final drinking water criteria document on Carbofuran	NTIS#:    PB91-143412
•Carbon Tetrachloride    YEAR: 1985 Final draft criteria document for Carbon Tetrachloride	NTIS#:    PB95-140232

## Catalog of OST Publications

---

•Chloramines    YEAR: 1994 Drinking water health criteria document for Chloramines	NTIS#:    PB94-179876
•Chlorinated Acetic Acids, Alcohols, Aldehydes and Ketones Final Draft drinking water health criteria document on chlorinated acetic acids, alcohols, aldehydes and ketones YEAR: 1994	NTIS#:    PB94-179918
•Chlorine Dioxide, Chlorite, and Chlorate    YEAR: 1994 Final draft drinking water health criteria document on Chlorine Dioxide, Chlorite, and Chlorate	NTIS#:    PB94-179926
•Chlorine, Hypochlorous Acid and Hypochlorite Ion    YEAR: 1994 Draft drinking water health criteria document for chlorine, hypochlorous acid and hypochlorite ion	NTIS#:    PB94-179884
•Chromium    YEAR: 1990 Final drinking water criteria document on Chromium	NTIS#:    PB91-142844
•Copper    YEAR: 1987 Drinking water criteria document for copper	NTIS#:    PB95-188843
•Cryptosporidium    YEAR: 1993 Draft drinking water criteria document for Cryptosporidium	NTIS#:    PB95-129169
•Cyanide    YEAR: 1992 Final drinking water criteria document for Cyanide	NTIS#:    PB92-173319
•Dalapon    YEAR: 1992 Final drinking water criteria document for Dalapon	NTIS#:    PB92-173327
•1,2-Dibromo-3-Chloropropane (DBCP)    YEAR: 1988 Drinking water criteria document for 1,2-Dibromo-3-Chloropropane (DBCP)	NTIS#:    PB89-192132/AS
•ortho-Dichlorobenzene    YEAR: 1988 Final Draft water criteria document for ortho-Dichlorobenzene, meta-Dichlorobenzene and para-Dichlorobenzene	NTIS#:    PB89-192231/AS
•Dichloroethylenes    YEAR: 1990 Final drinking water criteria document for Dichloroethylenes	NTIS#:    PB91-143396
•Dichloromethane    YEAR: 1992 Final Quantification of Toxicological Effects for Dichloromethane	NTIS#:    PB92-173335
•2,4-Dichlorophenoxyacetic Acid (2,4-D)    YEAR: 1988 Drinking water criteria document for 2,4-Dichlorophenoxyacetic Acid	NTIS#:    PB89-192348/AS
•1,2-Dichloropropane    YEAR: 1990 Final drinking water criteria document for 1,2-Dichloropropane	NTIS#:    PB91-143388
•Dinoseb    YEAR: 1992 Final drinking water criteria document for Dinoseb	NTIS#:    PB92-173350
•Diquat    YEAR: 1992 Final drinking water criteria document for Diquat	NTIS#:    PB92-173368
•Endothall    YEAR: 1992 Final drinking water criteria document for Endothall	NTIS#:    PB92-173376
•Endrin    YEAR: 1992 Final drinking water criteria document for Endrin	NTIS#:    PB92-173384

•Epichlorohydrin    YEAR: 1987 Proposed drinking water criteria document for Epichlorohydrin	NTIS#:    PB89-192165/AS
•Ethylbenzene    YEAR: 1987 Proposed drinking water criteria document for Ethylbenzene	NTIS#:    PB89-192173/AS
•Ethylene Dibromide (EDB)    YEAR: 1987 Proposed drinking water criteria document for Ethylene Dibromide (EDB)	NTIS#:    PB89-192181/AS
•Fluoride    YEAR: 1985 Final drinking water criteria document for Fluoride	NTIS#:    PB86-118163
•Giardia    YEAR: 1984 Final Draft for the drinking water criteria document on Giardia	NTIS#:    PB86-118171
•Glyphosate    YEAR: 1992 Final drinking water criteria document for Glyphosate	NTIS#:    PB92-173392
•Heptachlor    YEAR: 1987    REVISED: 1988, 1990 Final drinking water criteria document for Heptachlor, Heptachlor Epoxide and Chlordane	NTIS#:    PB91-142877
•Heterotrophic Bacteria    YEAR: 1984 Proposed drinking water criteria document on Heterotrophic Bacteria, Draft 5	NTIS#:    PB95-177622
•Hexachlorobenzene    YEAR: 1991 Final drinking water criteria document for Hexachlorobenzene	NTIS#:    PB92-173400
•Hexachlorocyclopentadiene    YEAR: 1991 Final drinking water criteria document for Hexachlorocyclopentadiene	NTIS#:    PB92-173418
•Legionella    YEAR: 1985 Final draft drinking water criteria document for Legionella	NTIS#:    PB86-117843
•Lindane    YEAR: 1990 Final drinking water criteria document for Lindane	NTIS#:    PB91-142851
•Mercury Drinking water criteria document for inorganic Mercury (Final)	NTIS#:    PB89-192207/AS
•Methoxychlor    YEAR: 1990 Final drinking water criteria document for Methoxychlor	NTIS#:    PB91-143461
•Molybdenum    YEAR: 1985 Final Draft for the drinking water criteria document on Molybdenum	NTIS#:    PB86-118254
•Nickel    YEAR: 1985 Drinking Water Criteria Document for Nickel (Final Draft)	NTIS#:    PB86-117801
•Quantification of Toxicologic Effects for Nickel    YEAR: 1991	NTIS#:    PB92-173426
•Nitrate/Nitrite    YEAR: 1990 Final drinking water criteria document on Nitrate/Nitrite	NTIS#:    PB91-142836
•Oxamyl    YEAR: 1992 Final drinking water criteria document for Oxamyl	NTIS#:    PB92-173434
•Pentachlorophenol    YEAR: 1991 Drinking water criteria document for Pentachlorophenol	NTIS#:    PB91-142802

## Catalog of OST Publications

---

•Phthalic Acid Esters (PAEs) YEAR: 1991 Final drinking water criteria document for Phthalic Acid Esters (PAEs)	NTIS#: PB92-173442
•Picloram YEAR: 1992 Final drinking water criteria document for Picloram	NTIS#: PB92-173467
•Polychlorinated Biphenyls (PCB's) YEAR: 1988 Proposed drinking water criteria document for (PCBs) Polychlorinated Biphenyls	NTIS#: PB89-192256/AS
•Polycyclic Aromatic Hydrocarbons YEAR: 1991 Final drinking water criteria document for Polycyclic Aromatic Hydrocarbons (PAHs)	NTIS#: PB92-173459
•Radium YEAR: 1991 Proposed final draft for the drinking water criteria document on Radium	NTIS#: PB91-225631
•Radon YEAR: 1991 Proposed final draft for the drinking water criteria document on Radon	NTIS#: PB91-225672
•Selenium YEAR: 1990 Final drinking water criteria document on Selenium	NTIS#: PB91-142828
•Silver YEAR: 1985 Drinking water criteria document for Silver	NTIS#: PB86-118288
•Simazine YEAR: 1991 Final draft drinking water criteria document for Simazine	NTIS#: PB92-173475
•Styrene YEAR: 1991 Final drinking water criteria document for Styrene	NTIS#: PB91-143370
•Sulfate YEAR: 1990 Final drinking water criteria document on Sulfate	NTIS#: PB95-183018
•2,3,7,8-Tetrachlorodibenzo-P-Dioxin YEAR: 1988 Draft for drinking water criteria document on 2,3,7,8-Tetrachlorodibenzo-P-Dioxin	NTIS#: PB90-215294
•Tetrachloroethylene YEAR: 1987 Drinking Water criteria document for tetrachloroethylene	NTIS#: PB89-192280
•Tetrachloroethylene YEAR: 1990 Quantification of Toxicological Effects of Tetrachloroethylene	NTIS#: PB91-143479
•Thallium YEAR: 1992 Final drinking water criteria document for Thallium	NTIS#: PB92-173483
•Toluene YEAR: 1990 Final drinking water criteria document for Toluene	NTIS#: PB91-14387
•Total Coliforms YEAR: 1984 Proposed criteria document for Total Coliforms	NTIS#: PB86-118148
•Toxaphene YEAR: 1987 Drinking water criteria document for Toxaphene (Final)	NTIS#: PB89-192306/AS
•Trichlorobenzenes YEAR: 1991 Final drinking water criteria document for Trichlorobenzenes	NTIS#: PB92-173491



•1,1,1-Trichloroethane    YEAR:1985 Draft criteria document for 1,1,1-Trichloroethane	NTIS#:    PB86-118130
•1,1,2-Trichloroethane    YEAR: 1992 Final drinking water criteria document for 1,1,2-Trichloroethane	NTIS#:    PB92-173509
•Trichloroethylene    YEAR: 1982 Draft for the drinking water criteria document on Trichloroethylene	NTIS#:    PB86-118106
•2(2,4,5-Trichlorophenoxy) Propionic Acid    YEAR: 1987 Proposed drinking water criteria document for 2(2,4,5-Trichlorophenoxy) Propionic Acid	NTIS#:    PB89-192330/AS
•Trihalomethanes    YEAR: 1994 Final Draft for the drinking water criteria document on Trihalomethanes	NTIS#:    PB94-179942
•Turbidity    YEAR: 1984 Proposed draft for the drinking water criteria document on Turbidity	NTIS#:    PB86-118205
•Uranium    YEAR: 1991 Proposed draft for the drinking water criteria document for Uranium	NTIS#:    PB91-225680
•Vinyl Chloride    YEAR: 1985 Final draft for the drinking water criteria document on Vinyl Chloride	NTIS#:    PB86-118320
•Viruses    YEAR: 1985 Proposed drinking water criteria document for viruses	NTIS#:    PB86-118270
•Xylenes    YEAR: 1987 Final drinking water criteria document for Xylenes	NTIS#:    PB89-192314/AS

## DRINKING WATER HEALTH ADVISORIES

### •Drinking Water Health Advisory Sets:

Health Advisories for Legionella and 7 Inorganics	NTIS#: PB87-235586 ERIC#: 7 INORG
Health Advisories for IOCs and SOCs	ERIC#: IOC/SOC
Health Advisories for Munitions	ERIC#: MUNT
Health Advisories for 25 Organics	NTIS#: PB97-235578 ERIC#: 25 ORG
Health Advisories for Other Contaminants	ERIC#: CONTS
Health Advisories for 50 Pesticides	NTIS#: PB88-245931 ERIC#: 50 PEST
Health Advisories for 16 Pesticides	NTIS#: PB87-200176 ERIC#: 16 PEST
Health Advisories for 15 VOCs	NTIS#: PB90-259821 ERIC#: 15 VOC

### •Drinking Water Regulations and Health Advisories EPA#: 822/B-96-002 YEAR: 1996

ERIC#: D-893

### •Acifluorfen Health Advisory

SERIES: 50 Pesticides YEAR: 1988

ERIC#: D-205

### •Acrylamide Health Advisory

SERIES: 25 Organics YEAR: 1987

ERIC#: D-426

### •Alachlor Health Advisory

SERIES: 16 Pesticides YEAR: 1988

NTIS#: PB91-143420  
ERIC#: D-255

### •Aldicarb (Sulfoxide & Sulfone) Health Advisory

SERIES: 16 Pesticides YEAR: 1995

NTIS#: PB96-150537  
ERIC#: D-090

### •Aldrin Drinking Water Health Advisory

SERIES: IOCs & SOCs YEAR: 1992

NTIS#: PB92-135417  
ERIC#: D-272

### •Ametryn Health Advisory

SERIES: 50 Pesticides YEAR: 1988

ERIC#: D-206

### •Ammonia Drinking Water Health Advisory

SERIES: IOCs & SOCs YEAR: 1992

NTIS#: PB92-135425  
ERIC#: D-273

### •Ammonia Sulfamate Health Advisory

SERIES: 50 Pesticides YEAR: 1988

ERIC#: D-207

### •Antimony Drinking Water Health Advisory

SERIES: IOCs & SOCs YEAR: 1992

NTIS#: PB92-135433  
ERIC#: D-274

### •Atrazine Health Advisory

SERIES: 50 Pesticides YEAR: 1988

ERIC#: D-208

### •Barium Health Advisory

SERIES: 7 Inorganics YEAR: 1987

ERIC#: D-305

•(Baygon) Propoxur Health Advisory SERIES: 50 Pesticides      YEAR: 1988	ERIC#: D-209
•Bentazon Health Advisory SERIES: 50 Pesticides      YEAR: 1988	ERIC#: D-210
•Benzene Health Advisory SERIES: 25 Organics      YEAR: 1987	ERIC#: D-427
•Beryllium Drinking Water Health Advisory SERIES: IOC's & SOC's      YEAR: 1992	NTIS#: PB92-135441 ERIC#: D-275
•Boron Drinking Water Health Advisory SERIES: IOC's & SOC's      YEAR: 1992	NTIS#: PB92-135458 ERIC#: D-276
•Bromochloromethane Health Advisory SERIES: 15 VOCs      YEAR: 1989	NTIS#: PB91-160572 ERIC#: D-290
•Bromomethane Drinking Water Health Advisory SERIES: 15 VOCs      YEAR: 1989	NTIS#: PB91-160614 ERIC#: D-291
•Bromacil Health Advisory SERIES: 50 Pesticides      YEAR: 1988	ERIC#: D-211
•Butylate Health Advisory SERIES: 50 Pesticides.	ERIC#: D-212
•Cadmium Health Advisory (Draft) SERIES: 7 Inorganics      YEAR: 1987	ERIC#: D-306
•Carbaryl Health Advisory SERIES: 50 Pesticides      YEAR: 1988	ERIC#: D-213
•Carbofuran Health Advisory SERIES: 16 Pesticides      YEAR: 1987	ERIC#: D-257
•Carbon Tetrachloride Health Advisory SERIES: 25 Organics      YEAR: 1987	ERIC#: D-428
•Carboxin Health Advisory SERIES: 50 Pesticides      YEAR: 1988	ERIC#: D-214
•Chloramben Health Advisory SERIES: 50 Pesticides      YEAR: 1988	ERIC#: D-215
•Chlordane (see also Heptachlor & Heptachlor Epoxide) Chlordane Health Advisory SERIES: 16 Pesticides      YEAR: 1987	ERIC#: D-258
•Chlorobenzene Health Advisory SERIES: 25 Organics      YEAR: 1987	ERIC#: D-429
•Chloromethane Health Advisory SERIES: 15 VOCs      YEAR: 1989	NTIS#: PB91-160564 ERIC#: D-293
•Chlorothalonil Health Advisory SERIES: 50 Pesticides      YEAR: 1988	ERIC#: D-216
•o-Chlorotoluene Drinking Water Health Advisory SERIES: 15 VOCs      YEAR: 1989	NTIS#: PB91-160705 ERIC#: D-297

## Catalog of OST Publications

---

•p-Chlorotoluene Health Advisory SERIES: 15 VOCs                      YEAR: 1989	NTIS#: PB91-160598 ERIC#: D-297
•Chlorpyrifos Drinking Water Health Advisory SERIES: IOCs & SOCs                  YEAR: 1992	NTIS#: PB92-135466 ERIC#: D-277
•Chromium Health Advisory SERIES: 7 Inorganics                  YEAR: 1987	ERIC#: D-307
•Cryptosporidium in Drinking Water Health Advisory Series: Microbiological Health Advisories      YEAR: 1993	NTIS#: PB94-143526 ERIC#: D-771
•Cynazine Health Advisory SERIES: 50 Pesticides                  YEAR: 1988	ERIC#: D-217
•DCPA (Dacthal) Health Advisory SERIES: 50 Pesticides                  YEAR: 1988	ERIC#: D-218
•Dalapon Health Advisory SERIES: 50 Pesticides                  YEAR: 1989	ERIC#: D-219
•Diazinon Health Advisory SERIES: 50 Pesticides                  YEAR: 1988	ERIC#: D-220
•1,2-Dibromo-3-Chloropropane (DBCP) Health Advisory SERIES: 16 Pesticides                  YEAR: 1987	ERIC#: D-259
•Dicamba Health Advisory SERIES: 50 Pesticides                  YEAR: 1988	ERIC#: D-221
•ortho-, meta, and para-Dichlorobenzenes Health Advisory YEAR: 1987	ERIC#: D-430
•1,2-Dichloroethane Health Advisory SERIES: 25 Organics                      YEAR: 1987	ERIC#: D-431
•Dichlorodifluoromethane Drinking Water Health Advisory SERIES: 15 VOCs                      YEAR: 1989	NTIS#: PB91-160580 ERIC#: D-294
•1,1-Dichloroethylene Health Advisory SERIES: 25 Organics                      YEAR: 1987	ERIC#: D-432
•cis-1,2-Dichloroethylene Health Advisory SERIES: 25 Organics                      YEAR: 1990	ERIC#: D-433
•trans-1,2-Dichloroethylene Health Advisory Series: 25 Organics                      YEAR: 1987	ERIC#: D-434
•Dichloromethane Health Advisory SERIES: Other Contaminants, also 25 Organics      YEAR: 1987	ERIC#: D-284
•2,4-Dichlorophenoxyacetic Acid (2,4-D) Health Advisory SERIES: 16 Pesticides                  YEAR: 1987	ERIC#: D-260
•1,2-Dichloropropane Health Advisory SERIES: 16 Pesticides                  YEAR: 1987	ERIC#: D-261, D-285
•1,3-Dichloropropene Health Advisory SERIES: 50 Pesticides                  YEAR: 1988	ERIC#: D-222

## Catalog of OST Publications

•Diisopropyl Methylphosphonate (DIMP) Health Advisory Series: Munitions      YEAR: 1989	NTIS#: PB90-273517 ERIC#: D-313
•Dieldrin Health Advisory Series: 50 Pesticides      YEAR: 1988	ERIC#: D-223
•Dimethrin Health Advisory SERIES: 50 Pesticides      YEAR: 1988	ERIC#: D-244
•Health Advisory for Dimethyl Methylphosphonate (DMMP) SERIES: Munitions      YEAR: 1992	ERIC#: D-314
•Health Advisory for 1,3-Dinitrobenzene (DNB) SERIES: Munitions      YEAR: 1991	NTIS#: PB91-159640 ERIC#: D-315
•Health Advisory for 2,4- & 2,6-Dinitrotoluene (DNT) SERIES: Munitions.      YEAR: 1992	NTIS#: PB92-189315 ERIC#: D-316
•Dinoseb Health Advisory SERIES: 50 Pesticides      YEAR: 1988	ERIC#: D-225
•p-Dioxane Health Advisory SERIES: Other Contaminants, also 25 Organics      YEAR: 1987	ERIC#: D-288
•Diphenamid Health Advisory SERIES: 50 Pesticides      YEAR: 1988	ERIC#: D-266
•Health Advisory for Diphenylamine (DPA) SERIES: Munitions      YEAR: 1992	NTIS#: PB93-116978 ERIC#: D-317
•Disulfoton Health Advisory SERIES: 50 Pesticides      YEAR: 1988	ERIC#: D-228
•Health Advisory for 1,4-Dithiane SERIES: Munitions      YEAR: 1992	NTIS#: PB93-117026 ERIC#: D-318
•Diuron Health Advisory SERIES: 50 Pesticides      YEAR: 1988	ERIC#: D-229
•Endothall Health Advisory SERIES: 50 Pesticides      YEAR: 1988	ERIC#: D-230
•Endrin Health Advisory SERIES: 16 Pesticides      YEAR: 1987	ERIC#: D-263
•Epichlorohydrin Health Advisory SERIES: 25 Organics      YEAR: 1987	ERIC#: D-435
•bis-(2-Chloroisopropyl) Ether Drinking Water Health Advisory SERIES: 15 VOCs      YEAR: 1989	NTIS#: PB91-160622 ERIC#: D-292
•Ethylbenzene Health Advisory SERIES: 25 Organics      YEAR: 1987	ERIC#: D-436
•Ethylene Dibromide Health Advisory SERIES: 16 Pesticides	ERIC#: D-262
•Ethylene Glycol Health Advisory SERIES: 25 Organics      YEAR: 1987	ERIC#: D-437

## Catalog of OST Publications

---

•Ethylene Thiourea Health Advisory SERIES: 50 Pesticides      YEAR: 1988	ERIC#: D-231
•Fenamiphos Health Advisory SERIES: 50 Pesticides      YEAR: 1988	ERIC#: D-232
•Fluometuron Health Advisory SERIES: 50 Pesticides      YEAR: 1988	ERIC#: D-233
•Fonofos Health Advisory SERIES: 50 Pesticides      YEAR: 1988	ERIC#: D-234
•Glyphosate Health Advisory SERIES: 50 Pesticides      YEAR: 1988	ERIC#: D-235
•Heptachlor & Heptachlor Epoxide Health Advisory SERIES: 16 Pesticides.      YEAR: 1987	ERIC#: D-264
•Hexachlorobenzene Health Advisory. SERIES: 25 Organics      YEAR: 1987	ERIC#: D-438
•Hexachlorobutadiene Drinking Water Health Advisory SERIES: 15 VOCs      YEAR: 1989	NTIS#: PB91-160663 ERIC#: D-295
•Health Advisory for Hexachloroethane (HCE) SERIES: Munitions      YEAR: 1991	NTIS#: PB91-159657 ERIC#: D-319
•n-Hexane Health Advisory SERIES: 25 Organics      YEAR: 1987	ERIC#: D-439
•Health Advisory for Hexahydro-1,3,5,7-tetranitro-1,3,5-triazine (RDX). SERIES: Munitions      YEAR: 1988	NTIS#: PB90-273533 ERIC#: D-320
•Hexazinone Drinking Water Health Advisory SERIES: 50 Pesticides      YEAR: 1996	ERIC#: D-236
•Isophorone Drinking Water Health Advisory SERIES: IOC's & SOC's      YEAR: 1992	NTIS#: PB92-135474 ERIC#: D-278
•Lead Health Advisory SERIES: Other Contaminants      YEAR: 1985	ERIC#: D-287
•Lindane Health Advisory SERIES: 16 Pesticides      YEAR: 1987	ERIC#: D-265
•MCPA (4-Chloro-2-Methylphenoxy) Acetic Acid Health Advisory SERIES: 50 Pesticides      YEAR: 1988	ERIC#: D-238
•Malathion Drinking Water Health Advisory SERIES: IOC's & SOC's      YEAR: 1992	NTIS#: PB92-135482 ERIC#: D-279
•Maleic Hydrazine Health Advisory SERIES: 50 Pesticides      YEAR: 1988	ERIC#: D-237
•Mercury Health Advisory SERIES: 7 Inorganics      YEAR: 1987	ERIC#: D-309
•Methomyl Health Advisory SERIES: 50 Pesticides      YEAR: 1988	ERIC#: D-239

•Methoxychlor Health Advisory SERIES: 16 Pesticides      YEAR: 1987	ERIC#: D-266
•Methyl-t-Butyl Ether Health Advisory [Draft] SERIES: Other Contaminants      YEAR: 1995	ERIC#: D-A10, D-060
•Methyl Ethyl Ketone Health Advisory SERIES: 25 Organics      YEAR: 1987	ERIC#: D-440
•Methyl Parathion Health Advisory SERIES: 50 Pesticides      YEAR: 1988	ERIC#: D-240
•Metolachlor Health Advisory SERIES: 50 Pesticides      YEAR: 1988	ERIC#: D-241
•Metribuzin Health Advisory SERIES: 50 Pesticides      YEAR: 1988	ERIC#: D-242
•Naphthalene Drinking Water Health Advisory SERIES: 15 VOCs      YEAR: 1990	NTIS#: PB91-160689 ERIC#: D-296
•Nickel Health Advisory SERIES: 7 Inorganics      YEAR: 1995	ERIC#: D-310
•Nitrate/Nitrite Health Advisory SERIES: 7 Inorganics      YEAR: 1987	ERIC#: D-311
•Nitrocellulose (NC) Health Advisory SERIES: Munitions	NTIS#: PB90-273541 ERIC#: D-322
•Health Advisory for Nitroguanidine (NQ) SERIES: Munitions      YEAR: 1990	NTIS#: PB90-273509 ERIC#: D-323
•p-Nitrophenol Drinking Water Health Advisory Series: IOCs & SOCs      YEAR: 1992	NTIS#: PB92-135490 ERIC#: D-281
•Health Advisory Octahydro-1,3,5,7-tetranitro-1,3,5,7-tetrazocine (HMX) Series: Munitions      YEAR: 1988	NTIS#: PB90-273525 ERIC#: D-324
•Oyamyl Health Advisory SERIES: 16 Pesticides      YEAR: 1987	ERIC#: D-267
•Paraquat Health Advisory SERIES: 50 Pesticides      YEAR: 1988	ERIC#: D-243
•Pentachlorophenol Health Advisory SERIES: 16 Pesticides      YEAR: 1987	ERIC#: D-268
•Phenol Drinking Water Health Advisory Series: IOCs & SOCs      YEAR: 1992	NTIS#: PB92-135508 ERIC#: D-280
•Picloram Health Advisory SERIES: 50 Pesticides      YEAR: 1988	ERIC#: D-244
•Prometon Health Advisory SERIES: 50 Pesticides      YEAR: 1988	ERIC#: D-245
•Pronamide Health Advisory SERIES: 50 Pesticides      YEAR: 1988	ERIC#: D-246

## Catalog of OST Publications

---

•Propachlor Health Advisory Series: 50 Pesticides      YEAR: 1988	ERIC#:      D-247
•Propazine Propazine Health Advisory Series: 50 Pesticides      YEAR: 1988	ERIC#:      D-248
•Propham Health Advisory Series: 50 Pesticides      YEAR: 1988	ERIC#:      D-249
•Silver Drinking Water Health Advisory SERIES: IOCs & SOCs      YEAR: 1992	NTIS#:      PB92-135516 ERIC#:      D-282
•Simazine Health Advisory Series: 50 Pesticides      YEAR: 1988	ERIC#:      D-250
•Styrene Health Advisory Series: 25 Organics      YEAR: 1987	ERIC#:      D-441
•Tebuthiuron Health Advisory Series: 50 Pesticides      YEAR: 1988	ERIC#:      D-252
•Terbacil Health Advisory Series: 50 Pesticides      YEAR: 1988	ERIC#:      D-227
•Terbufos Health Advisory Series: 50 Pesticides      YEAR: 1988	ERIC#:      D-253
•2,3,7,8-Tetrachlorodibenzo-p-Dioxin Health Advisory Series: 25 Organics      YEAR: 1987	ERIC#:      D-442
•1,1,1,2-Tetrachloroethane Drinking Water Health Advisory SERIES: 15 VOCs      YEAR: 1989	NTIS#:      PB91-160671 ERIC#:      D-299
•Tetrachloroethylene (PCE) Health Advisory SERIES: 25 Organics      YEAR: 1987	ERIC#:      D-443
•Thallium Drinking Water Health Advisory SERIES: IOCs & SOCs      YEAR: 1992	NTIS#:      PB92-135524 ERIC#:      D-283
•Toluene Health Advisory SERIES: 25 Organics      YEAR: 1987	ERIC#:      D-444
•Toxaphene Drinking Water Health Advisory SERIES: 16 Pesticides      YEAR: 1996	ERIC#:      D-269
•1,2,4-Trichlorobenzene Drinking Water Health Advisory SERIES: 15 VOCs      YEAR: 1989	NTIS#:      PB91-160655 ERIC#:      D-300
•1,3,5-Trichlorobenzene Drinking Water Health Advisory SERIES: 15 VOCs      YEAR: 1989	NTIS#:      PB91-160606 ERIC#:      D-301
•1,1,1-Trichloroethylene Health Advisory SERIES: 25 Organics      YEAR: 1987	ERIC#:      D-445
•1,1,2-Trichloroethane Health Advisory SERIES: 15 VOCs      YEAR: 1989	NTIS#:      PB91-160630 ERIC#:      D-302
•Trichloroethylene Health Advisory SERIES: 25 Organics      YEAR: 1987	ERIC#:      D-446



•Trichlorofluoromethane Drinking Water Health Advisory SERIES: 15 VOCs      YEAR: 1989	NTIS#: PB91-160648 ERIC#: D-304
•2,4,5-Trichlorophenoxyacetic Acid Health Advisory SERIES: 16 Pesticides      YEAR: 1988	NTIS#: PB95-153904 ERIC#: D-270
•1,2,3-Trichloropropane Drinking Water Health Advisory SERIES: 15 VOCs      YEAR: 1989	NTIS#: PB91-160697 ERIC#: D-303
•Trifluralin Drinking Water Health Advisory SERIES: 50 Pesticides      YEAR: 1990	ERIC#: D-254
•Trinitroglycerol (TNG) Health Advisory SERIES: Munitions      YEAR: 1987	NTIS#: PB90-273558 ERIC#: D-327
•Health Advisory on 2,4,6-Trinitrotoluene (TNT) SERIES: Munitions      YEAR: 1989	NTIS#: PB90-273566 ERIC#: D-328
•Vinyl Chloride Health Advisory SERIES: 25 Organics      YEAR: 1987	ERIC#: D-447
•Health Advisory on White Phosphorus SERIES: Munitions      YEAR: 1990	NTIS#: PB91-161026 ERIC#: D-329
•Xylenes Health Advisory SERIES: 25 Organics      YEAR: 1987	ERIC#: D-448
•Zinc Chloride Health Advisory SERIES: Other Contaminants      YEAR: 1992	NTIS#: PB93-136620 ERIC#: D-289

## WATER QUALITY MODELING AND WASTE LOAD ALLOCATIONS

- |   |  |
|---|--|
| •Allocated Impact Zones for Areas of Non-compliance [revised]<br>EPA#: 823/R-95-003    YEAR: 1995   | ERIC#:    D-075                          |
| •Better Assessment Science Integrating Point and Nonpoint Sources:<br>BASINS Version 1.0 - User's Manual<br>EPA#: 823/R-96-001    YEAR: 1996                | ERIC#:    D-094                          |
| •BASINS Version 1.0 CD-ROM, Region 1<br>EPA#: 823/C-96-001    YEAR: 1996  | NTIS#:    PB92-231554<br>ERIC#:    D-129 |
| •BASINS Version 1.0 CD-ROM, Region 2<br>EPA#: 823/C-96-002    YEAR: 1996  | NTIS#:    PB92-231570<br>ERIC#:    D-131 |
| •BASINS Version 1.0 CD-ROM, Region 3<br>EPA#: 823/C-96-003    YEAR: 1996  | NTIS#:    PB92-231588<br>ERIC#:    D-124 |
| •BASINS Version 1.0 CD-ROM, Region 4<br>EPA#: 823/C-96-004    YEAR: 1996  | NTIS#:    PB92-231612<br>ERIC#:    D-125 |
| •BASINS Version 1.0 CD-ROM, Region 5<br>EPA#: 823/C-96-005    YEAR: 1996  | NTIS#:    PB92-231620<br>ERIC#:    D-132 |
| •BASINS Version 1.0 CD-ROM, Region 6<br>EPA#: 823/C-96-006    YEAR: 1996  | NTIS#:    PB87-234753<br>ERIC#:    D-123 |
| •BASINS Version 1.0 CD-ROM, Region 7<br>EPA#: 823/C-96-007    YEAR: 1996  | NTIS#:    PB85-245314<br>ERIC#:    D-160 |
| •BASINS Version 1.0 CD-ROM, Region 8<br>EPA#: 823/C-96-008    YEAR: 1996  | NTIS#:    PB86-178936<br>ERIC#:    D-337 |
| •BASINS Version 1.0 CD-ROM, Region 9<br>EPA#: 823/C-96-009    YEAR: 1996  | NTIS#:    PB86-178944<br>ERIC#:    D-137 |
| •BASINS Version 1.0 CD-ROM, Region 10<br>EPA#: 823/C-96-010    YEAR: 1996   | NTIS#:    PB86-170628<br>ERIC#:    D-336 |
| •Combined Sewer Overflows and the Multimetric Evaluation of Their Biological Effects: Case Studies in Ohio and New York<br>EPA#: 823/R-96-002    YEAR: 1996 | ERIC#    D-093                           |
| •CORMIX: Cornell Mixing Zone Expert System, Version 3120<br>EPA#: 823/C-97-002    YEAR: 1997  |  |
| •De Minimis Discharges Study: Report to Congress<br>EPA#: 440/4-91-002a    YEAR: 1991   | NTIS#:    PB92-231554<br>ERIC#:    D-129 |
| •Dynamic Toxics Wasteload Allocation Model (DYNTOX) - User's Manual<br>EPA#: 823/B-97-007    YEAR: 1997   |  |
| •DYNTOX User's Manual accompanying diskette<br>EPA#: 823/C-97-003    YEAR: 1997   |  |

•EPA's Review and Approval Procedure for State Submitted TMDLs/WLAs EPA#: 823/R-86-100    YEAR: 1986	NTIS#: PB92-231588 ERIC#: D-124
•Guidance for State Water Monitoring and Waste Load Allocation Programs EPA#: 440/4-85-031    YEAR: 1985	NTIS#: PB92-231612 ERIC#: D-125
•Guidance for Water Quality-Based Decisions: The TMDL Process EPA#: 440/4-91-001    YEAR: 1991	NTIS#: PB92-231620 ERIC#: D-132
•Handbook: Stream Sampling for Waste Load Allocation Applications EPA#: 625/6-86-013    YEAR: 1986	NTIS#: PB87-234753 ERIC#: D-123
•The Metals Translator: Guidance for Calculating a Total Recoverable Permit Limit EPA#: 823/B-96-007    YEAR: 1996	ERIC#: D-097
•Rates, Constants, and Kinetics Formulations in Surface Water Quality Modeling (Second Edition) EPA#: 600/3-85-040    YEAR: 1985	NTIS#: PB85-245314 ERIC#: D-160
•Technical Guidance Manual for Developing Total Maximum Daily Loads, Book II, Rivers and Streams, Part 1-Biochemical Oxygen Demand/Dissolved Oxygen and Nutrient Eutrophication EPA#: 823/B-97-002    YEAR: 1997	
•Technical Guidance Manual for Developing Total Maximum Daily Loads, Book II, Rivers and Streams, Part 1-Biochemical Oxygen Demand/Dissolved Oxygen and Nutrient Eutrophication - diskette EPA#: 823/C-97-001    YEAR: 1997	
•Technical Guidance Manual for Developing Total Maximum Daily Loads: Book 2 Streams and Rivers; Part 1 Biochemical Oxygen Demand/Dissolved Oxygen and Nutrients/Eutrophication EPA#: 823/B-97-002    YEAR: 1997	
•Technical Guidance Manual for Performing Waste Load Allocations: Book 2 Streams and Rivers  Chapter 3: Toxic Substances EPA#: 440/4-84-022    YEAR: 1983	NTIS#: PB86-170628 ERIC#: D-336
•Technical Guidance Manual for Performing Waste Load Allocations: Book 3 Estuaries Part 1: Estuaries and Waste Load Allocation Models EPA#: 823/R-92-002    YEAR: 1990	NTIS#: PB92-231729 ERIC#: D-130
Part 2: Application of Estuarine Waste Load Allocation Models EPA#: 823/R-92-003    YEAR: 1990	NTIS#: PB92-231737 ERIC#: D-335
Part 3: Use of Mixing Zone Models in Estuarine Waste Load Allocations EPA#: 823/R-92-004    YEAR: 1992	NTIS#: PB93-145704 ERIC#: D-331
Part 4: Critical Review of Coastal Embayment and Estuarine Waste Load Allocation Modeling EPA#: 823/R-92-005    YEAR: 1992	NTIS#: PB93-144202 ERIC#: D-330

## Catalog of OST Publications

---

- Technical Guidance Manual for Performing Waste Load Allocations: Book 4  
Lakes and Impoundments
  - Chapter 2: Nutrient/Eutrophication Impacts  
EPA#: 440/4-84-019    YEAR: 1983    NTIS#: PB86-178928  
ERIC#: D-135
  - Chapter 3: Toxic Substances Impact  
EPA#: 440/4-87-002    YEAR: 1986    NTIS#: PB92-231760  
ERIC#: D-350
- Technical Guidance Manual for Performing Waste Load Allocations: Book 6  
Design Conditions
  - Chapter 1: Stream Design Flow for Steady-State Modeling  
EPA#: 440/4-86-014    YEAR: 1986    NTIS#: PB92-231778  
ERIC#: D-134
- Technical Guidance Manual for Performing Waste Load Allocations: Book 7  
Permit Averaging Periods  
EPA#: 440/4-84-023    YEAR: 1984    NTIS#: PB86-178951  
ERIC#: D-122
- Technical Guidance Manual for Performing Waste Load Allocations: Simplified  
Analytical Method for Determining NPDES Effluent Limitations for POTWs  
Discharging into Low-Flow Streams  
EPA#: 440/4-86-015    YEAR: c. 1982    NTIS#: PB92-231786  
ERIC#: D-136
- Technical Guidance on Supplementary Stream Design Conditions for Steady  
State Modeling  
EPA#: 440/4-88-091    YEAR: 1988    NTIS#: PB92-231844  
ERIC#: D-A20
- Technical Support Document for Water Quality-Based Toxics Control  
EPA#: 505/2-90-001    YEAR: 1991    NTIS#: PB91-127415  
ERIC#: D-334
- User's Manual for Cormix: A Hydro-Dynamic Mixing Zone Model and Decision  
Support System for Pollutant Discharges Into Surface Waters  
EPA#: 823/B-97-006    YEAR: 1997
- Water Quality Assessment: A Screening Procedure for Toxic and Conventional  
Pollutants in Surface and Ground Water
  - Part 1 [Revised]  
EPA#: 600/6-85-002a    YEAR: 1985    NTIS#: PB86-122496  
ERIC#: D-158
  - Part 2 [Revised]  
EPA#: 600/6-85-002b    YEAR: 1985    NTIS#: PB86-122504  
ERIC#: D-159
  - Part 3 [Revised]  
EPA#: 600/6-85-002c    YEAR: 1985    NTIS#: PB86-162195
- Windows Front-End to SWMM (Storm Water Management Model) [Diskette  
and Manual]  
EPA#: 823/C-94-001    YEAR: 1994    NTIS#: PB95-504577  
ERIC#: D-A03
- Windows Front-End to SWRRBWQ (Simulator for Water Resources in Rural  
Basins-Water Quality) [Diskette and Manual]  
EPA#: 823/C-94-002    YEAR: 1994    ERIC#: D-A04

## ANALYTICAL LABORATORY METHODS

- 40 CFR 136 and 141 Streamlining Diskette

EPA#: 821/C-96-006 YEAR: 1996

(contains EPA#'s: 821/D-96-004, 821/B-96-003, 821/F-97-001)

- Guide to Method Flexibility and Approval of EPA Water Methods

EPA#: 821/D-96-004 YEAR: 1996

- Guidelines and Format for Methods to be Proposed at 40 CFR Part 136 or Part 141

EPA#: 821/B-96-003 YEAR: 1996

- Streamlining EPA's Test Methods Approval Program - Fact Sheet

EPA#: 821/F-97-001 YEAR: 1997

- Analytical Methods for the Determination of Pollutants in Pharmaceutical Manufacturing Industry Wastewater [Methods 1665, 1666, 1667, 1671, 1673]

EPA#: 821/B-94-001

NTIS#: PB95-201679

ERIC#: D-138

- Analytical Methods for the Determination of Pulp and Paper Industry Wastewater [Methods 1613A, 1650B, 1653]

EPA#: 821/R-93-017 YEAR: 1993

NTIS#: PB94-107059

ERIC#: D-706

- Analytical Methods for the National Sewage Sludge Survey [Methods 160.3, 335.2, 340.2, 351.3, 353.2, 365.2, 1613, 1618, 1620, 1624C, 1625C]

EPA#: 440/1-90-023 YEAR: 1990

NTIS#: PB93-236024

ERIC#: W-105

- Comparison of VOA Compositing Procedures

EPA#: 821/R-95-035 YEAR: 1995

NTIS#: PB96-112883

ERIC#: D-089

- Draft Analytical Method for Determination of Acid Volatile Sulfide in Sediment

EPA#: 821/R-91-100 YEAR: 1991

NTIS#: PB93-155901

ERIC#: D-121

- Federal Register: October 26, 1984 40 CFR Part 136

Guidelines Establishing Test Procedures for the Analysis of Pollutants Under the Clean Water Act; Final Rule and Interim Final Rule and Proposed Rule [Methods 200.7, 601-613, 624, 625, 1624, 1625]

EPA#: 440/1-85-034 YEAR: 1984

ERIC#: D-719

- Guide to Method Flexibility and Approval of EPA Water Methods

(on EPA diskette # 821/C-96-006)

EPA#: 821/D-96-004 YEAR: 1996

- Guidance on Establishing Trace Metal Clean Rooms in Existing Facilities

EPA#: 821/B-96-001 YEAR: 1996

ERIC#: D-079

- Guidance on Evaluation, Resolution, and Documentation of Analytical Problems Associated with Compliance Monitoring

EPA#: 821/B-93-001 YEAR: 1993

NTIS#: PB93-229847

ERIC#: D676

- Guidance on the Documentation and Evaluation of Trace Metals Data Collected for Clean Water Act Compliance Monitoring

EPA#: 821/B-96-004 YEAR: 1996

## Catalog of OST Publications

---

- Guidelines and Format for Methods to be Proposed at 40 CFR Part 136 or Part 141 (on EPA diskette # 821/C-96-006)  
EPA#: 821/B-96-003    YEAR: 1996
- Method 1600: Membrane Filter Test Method for Enterococci in Water  
EPA#: 821/C-97-004 (diskette)    YEAR: 1997
- Method 1613: Tetra- through Octa-Chlorinated Dioxins and Furans by Isotope Dilution HRGC/HRMS [Revision B]  
EPA#: 821/B-94-005a    YEAR: 1994  
NTIS#: PB95-104774  
ERIC#: D-739
- Method 1620: Metals by Inductively Coupled Plasma Atomic Emission Spectroscopy and Atomic Absorption Spectroscopy [Draft]  
EPA#: 821/B-89-100    YEAR: 1989  
NTIS#: PB94-114840  
ERIC#: D-731
- Method 1624: Volatile Organic Compounds by Isotope Dilution GCMS  
Method 1625: Semivolatile Organic Compounds by Isotope Dilution GCMS  
EPA#: 440/1-89-023    YEAR: 1989  
NTIS#: PB92-231976  
ERIC#: D-723
- Method 1631: Determination of Mercury in Water by Oxidation, Purge and Trap, and Cold Vapor Atomic Fluorescence Spectrometry  
EPA#: 821/R-96-012    YEAR: 1996
- Method 1632: Determination of Inorganic Arsenic in Water by Hydride Generation Quartz Furnace Atomic Absorption  
EPA#: 821/R-96-013    YEAR: 1996
- Method 1636: Determination of Hexavalent Chromium by Ion Chromatography  
EPA#: 821/R-96-003    YEAR: 1996
- Method 1637: Determination of Trace Elements in Ambient Water by Chelation Preconcentration with Graphite Furnace Atomic Absorption  
EPA#: 821/R-96-004    YEAR: 1996
- Method 1638: Determination of Trace Elements in Ambient Waters by Inductively Coupled Plasma-Mass Spectrometry  
EPA#: 821/R-96-005    YEAR: 1996
- Method 1639: Determination of Trace Elements in Ambient Waters by Stabilized Temperature Graphite Furnace Atomic Absorption  
EPA#: 821/R-96-006    YEAR: 1996
- Method 1640: Determination of Trace Elements in Ambient Waters by On-Line Chelation Preconcentration and Inductivity Coupled Plasma-Mass Spectrometry  
EPA#: 821/R-97-002    YEAR: 1997
- Method 1664: n-Hexane Extractable Material (HEM) and Silica Gel Treated n-Hexane Extractable Material (SGT-HEM) by Extraction and Gravimetry (Oil and Grease and Total Petroleum Hydrocarbons)  
EPA#: 821/B-94-004b    YEAR: 1995  
NTIS#: PB95-239232  
ERIC#: D-084
- Method 1668: Toxic Polychlorinated Byphenyls by Isotope Dilution High Resolution Gas Chromatography/High Resolution Mass Spectrometry  
EPA#: 821/R-97-001    YEAR: 1997
- Method 1669: Sampling Ambient Water For Trace Metals at EPA Water Quality Criteria Levels  
EPA#: 821/R-96-011    YEAR: 1996  
ERIC#: D-A25

•Methods for Measuring the Acute Toxicity of Effluents and Receiving Waters to Freshwater and Marine Organisms Fourth Edition EPA#: 600/4-90-027F YEAR: 1993	ERIC#: C-104
•Methods for Organic Chemical Analysis of Municipal and Industrial Wastewater (Organic Methods) EPA#: 821/B-96-005 YEAR: 1996	
•Methods for the Determination of Diesel, Mineral, and Crude Oils in Offshore Oil and Gas Industry Discharges [Methods 1651A, 1654A, 1662, 1663] EPA#: 821/R-92-008 YEAR: 1992	NTIS#: PB93-166932 ERIC#: D-410
•Methods for the Determination of Nonconventional Pesticides in Municipal and Industrial Wastewater Vol. 1 [Methods 604.1, 608.1, 608.2, 614-620, 622, 622.1, 627, 629-646, 1656-1661] EPA#: 821/R-93-010a YEAR: 1993	NTIS#: PB94-121654 ERIC#: D-699
Vol. 2 [Methods 200.9, 505-508, 515.1, 515.2, 525.1, 531.1, 547, 548, 548.1, 553, 555] EPA#: 821/R-93-010b YEAR: 1993	NTIS#: PB94-166311 ERIC#: D-700
•Office of Water Methods and Guidance Diskette #1 EPA#: 821/C-97-003 YEAR: 1996 (contains EPA#'s: 821/B-94-005, 821/B-94-004b, 821/B-93-001, 821/R-95-035)	
•Preliminary Report of EPA Efforts to Replace Freon for the Determination of Oil and Grease: Revision 1 EPA#: 821/R-93-011 YEAR: 1993	NTIS#: PB94-109048 ERIC#: D-680
•Proceedings of 7th Annual Analytical Symposium EPA#: 440/1-84-040 YEAR: 1984	NTIS#: PB93-237519 ERIC#: D-747
•Proceedings of 8th Annual Analytical Symposium EPA#: 440/1-85-035 YEAR: 1985	NTIS#: PB94-126034 ERIC#: D-753
•Proceedings of 9th Annual Analytical Symposium EPA#: 440/1-86-016 YEAR: 1986	NTIS#: PB94-110012 ERIC#: D-740
•Proceedings of 10th Annual Analytical Symposium EPA#: 440/1-87-015 YEAR: 1987	NTIS#: PB93-234771 ERIC#: D-724
•Proceedings of 12th Annual Analytical Symposium YEAR: 1989	NTIS#: PB95-109401 ERIC#: D-451
•Proceedings of the 14th Annual EPA Conference on Analysis of Pollutants in the Environment EPA#: 821/R-92-001 YEAR: 1991	NTIS#: PB93-156529 ERIC#: D-411
•Proceedings of the 15th Annual EPA Conference on Analysis of Pollutants in the Environment EPA#: 821/R-92-007 YEAR: 1992	NTIS#: PB93-152601 ERIC#: D-412
•Proceedings of the 16th Annual EPA Conference on Analysis of Pollutants in the Environment EPA#: 821/R-94-001 YEAR: 1993	NTIS#: PB94-155207 ERIC#: D-793

## Catalog of OST Publications

---

- Proceedings of the 17th Annual EPA Conference on Analysis of Pollutants in the Environment  
ERIC#: D-033  
EPA#: 821/R-95-008 YEAR: 1994
- Proceedings of the 18th Annual EPA Conference on Analysis of Pollutants in the Environment  
EPA#: 821/R-96-009 YEAR: 1995
- Report of EPA Efforts to Replace Freon for the Determination of Oil and Grease and Total Petroleum Hydrocarbons: Phase II  
NTIS#: PB95-227831  
ERIC#: D-A28  
EPA#: 820/R-95-003 YEAR: 1995
- Short Term Methods for Estimating the Chronic Toxicity of Effluents and Receiving Water to Freshwater Organisms Third edition  
ERIC#: W-A54  
EPA#: 600/4-91-002 YEAR: 1994
- Short Term Methods for Estimating the Chronic Toxicity of Effluents and Receiving Water to Marine and Estuarine Organisms Second Edition  
ERIC#: D-A35  
EPA#: 600/4-91-003 YEAR: 1994
- Test Methods for Escherichia coli and Enterococci in Water by the Membrane Filter Procedure [Methods 1103.1, 1106.1]  
NTIS#: PB86-158052  
ERIC#: D-145  
EPA#: 600/4-85-076 YEAR: c. 1985
- Trace Metals Guidance (diskette)  
EPA#: 821/C-97-002 YEAR: 1997  
(contains EPA#'s: 821/R-96-012, 821/R-96-013, 821/R-96-003, 821/R-96-004, 821/R-96-005, 821/R-96-006, 821/R-96-007, 821/R-96-011, 821/B-96-001, 821/B-96-004, Results of the Validation Study for Determination of Trace Metals at EPA Water Quality Criteria Levels, Water Quality-Based Permitting for Trace Metals Fact Sheet)
- Water Methods Demo  
EPA#: 821/C-96-003 YEAR: 1996



## CONTAMINATED SEDIMENTS

•Contaminated Sediments: Relevant Statutes and EPA Program Activities  
EPA#: 506/6-90-003 YEAR: 1990

NTIS#: PB92-231547  
ERIC#: D-341

•Contaminated Sediments News:

No. 1

EPA#: 823/N-92-001a YEAR: 1989

NTIS#: PB95-142618

No. 2

EPA#: 823/N-92-001b YEAR: 1990

NTIS#: PB95-142626

No. 3

EPA#: 823/N-92-001c YEAR: 1991

NTIS#: PB95-142634

No. 4

EPA#: 823/N-92-001d YEAR: 1992

NTIS#: PB95-142642

No. 5

EPA#: 440/N-92-001e YEAR: 1992

NTIS#: PB93-207413

No. 6

EPA#: 440/N-92-001f YEAR: 1992

NTIS#: PB95-142659

No. 7

EPA#: 823/N-92-001g YEAR: 1992

NTIS#: PB95-142667

No. 8

EPA#: 823/N-92-001h YEAR: 1993

NTIS#: PB95-142683

No. 9

EPA#: 823/N-92-001i YEAR: 1993

NTIS#: PB95-142691

No. 10

EPA#: 823/N-93-001 YEAR: 1993

NTIS#: PB95-142709

No. 11

EPA#: 823/N-94-002 YEAR: 1994

NTIS#: PB95-142717  
ERIC#: D-890

No. 12

EPA#: 823/N-94-003 YEAR: 1994

NTIS#: PB95-142725  
ERIC#: D-024

No. 13

EPA#: 823/N-95-002 YEAR: 1994

No. 14

EPA#: 823/N-95-004 YEAR: 1995

No. 15

EPA#: 823/N-95-005 YEAR: 1995

No. 16

EPA#: 823/N-96-002 YEAR: 1996

No. 17

EPA#: 823/N-96-005 YEAR: 1996

No. 18

EPA#: 823/N-97-001 YEAR: 1997

## Catalog of OST Publications

---

No. 19

EPA#: 823/N-97-006 YEAR: 1997

•EPA's Contaminated Sediment Management Strategy [Proposed] EPA#: 823/R-94-001 YEAR: 1994	NTIS#: PB94-214657 ERIC#: D-384
•Evaluation of Dredged Material Proposed for Discharge in Waters of the U.S. - Testing Manual - Inland Testing Manual EPA#: 823/B-97-001 YEAR: 1996	NTIS#: D-988 ERIC#: PB95-123592
•Fact Sheet: Draft Inland Testing Manual (ITM) EPA#: 823/F-94-002 YEAR: 1994	ERIC#: D-977
•Fact Sheet: EPA's Proposed Contaminated Sediment Management Strategy EPA#: 823/F-94-003 YEAR: 1994	ERIC#: D-781
•Framework for the Development of the National Sediment Inventory EPA#: 823/R-94-003 YEAR: 1993	NTIS#: PB95-138095 ERIC#: D-896
•Managing Contaminated Sediments: EPA Decision-Making Processes EPA#: 506/6-90-002 YEAR: 1990	NTIS#: PB92-231653 ERIC#: D-126
•National Sediment Contaminant Point Source Inventory: Analysis of Facility Release Data - Draft EPA#: 823/D-96-001 YEAR: 1996	NTIS#: PB96-196027
•The National Sediment Quality Survey: A Report to Congress on the Extent and Severity of Sediment Contamination in Surface Waters of the United States - Draft EPA#: 823/D-96-002 YEAR: 1996	NTIS#: PB96-196035 ERIC#: D-098
•Proceedings of the EPA's Contaminated Sediment Management Strategy Forums EPA#: 823/R-92-007 YEAR: 1992	NTIS#: PB93-126399 ERIC#: D-101
•Proceedings of the National Sediment Inventory Workshop EPA#: 823/R-94-002 YEAR: 1994	ERIC#: D-027
•QA/QC Guidance for Sampling and Analysis of Sediments, Water, and Tissues for Dredged Material Evaluations, Chemical Evaluations EPA#: 823/B-95-001 YEAR: 1995	ERIC#: D-A29
•Questions and Answers about Contaminated Sediments [Pamphlet] EPA#: 823/F-93-009 YEAR: 1993	ERIC#: D-647
•Sediment Classification Methods Compendium EPA#: 823/R-92-006 YEAR: 1992	NTIS#: PB93-115186 ERIC#: D-105
•Selecting Remediation Techniques for Contaminated Sediment EPA#: 823/B-93-001 YEAR: 1993	NTIS#: PB93-216273 ERIC#: D-685
•Tiered Testing Issues for Freshwater and Marine Sediments: Proceedings of a Workshop EPA#: 823/R-93-001 YEAR: 1993	NTIS#: PB93-152619 ERIC#: D-138

## FISH TISSUE QUALITY

- Consumption Surveys for Fish and Shellfish: A Review and Analysis of Survey Methods  
EPA#: 822/R-92-001    YEAR: 1992  
NTIS#: PB92-231539  
ERIC#: D-128
- Guidance for Assessing Chemical Contaminant Data for Use in Fish Advisories:  
  Vol. 1 Fish Sampling and Analysis [second edition]  
  EPA#: 823/R-95-007    YEAR: 1995  
NTIS#: PB96-131834  
ERIC#: D-746
- Vol. 2 Risk Assessment and Fish Consumption Limits (Second Edition)  
  EPA#: 823/B-97-009    YEAR: 1997
- Vol. 3 Overview of Risk Management  
  EPA#: 823/B-96-006    YEAR: 1996  
NTIS#: PB-196043  
ERIC#: D-096
- Vol. 4: Risk Communication  
  EPA#: 823-R-95-001    YEAR: 1995  
NTIS#: PB95-219275  
ERIC#: D-A05
- Help Card: The Listing of Fish and Wildlife Advisories  
EPA#: 823/B-97-008    YEAR: 1996
- National Fish Tissue Data Repository: Data Entry Guide 1.0 [ODES 1-2-3]  
EPA#: 823/B-93-006    YEAR: 1993  
NTIS#: PB95-122743  
ERIC#: D-851
- User Manual - Version 1.0 [ODES 1-2-3]  
  EPA#: 823/B-93-003    YEAR: 1993  
NTIS#: PB95-122735  
ERIC#: D-852
- National Forum on Mercury in Fish, Proceedings  
EPA#: 823/R-95-002    YEAR: 1995  
NTIS#: PB95-242137  
ERIC#: D-070
- National Listing of Fish and Wildlife Consumption Advisories  
  Diskettes  
  EPA#: 823/C-96-011    YEAR: 1996  
ERIC#: D-074
- Fact Sheets  
  EPA#: 823/F-96-006    YEAR: 1996  
ERIC#    D-A36
- National Listing of Fish Consumption Advisories  
  Diskettes  
  EPA#: 823/C-97-004    YEAR: 1997
- Fact Sheets  
  EPA#: 823/F-97-007    YEAR: 1997
- National Listing of State Fish and Shellfish Consumption Advisories and Bans  
EPA#: 823/B-93-005    YEAR: 1993  
ERIC#: D-372
- National Study of Chemical Residues in Fish  
  Vol. 1  
  EPA#: 823/R-92-008a    YEAR: 1992  
NTIS#: PB93-114981  
ERIC#: D-102
- Vol. 2  
  EPA#: 823/R-92-008b    YEAR: 1992  
NTIS#: PB93-114999  
ERIC#: D-103
- National Study of Chemical Residues in Fish [Press Package]  
EPA#: 823/R-92-008c    YEAR: 1992  
ERIC#: D-967

## Catalog of OST Publications

---

- National Study of Chemical Residues in Fish [Fact Sheet]  
EPA#: 823/F-92-001    YEAR: 1992  
ERIC#                    D-A15
  
- 1996 National Listing of Fish and Wildlife Advisories (CD-ROM)  
EPA#: 823/C-97-005    YEAR: 1997
  
- 1996 National Listing of Fish and Wildlife Advisories (diskettes)  
EPA#: 823/C-97-004    YEAR: 1997
  
- Proceedings of the U.S. Environmental Protection Agency's National Technical  
Workshop "PCBs in Fish Tissue"  
EPA#: 823/R-93-003    YEAR: 1993  
NTIS#:                PB94-112513  
ERIC#:                D-711
  
- Special Interest Group (SIG) Forum for Fish Consumption Risk Management:  
User's Manual, v. 1.0  
EPA#: 822/B-91-001    YEAR: 1992  
NTIS#:                PB92-231687  
ERIC#:                D-332
  
- Supplement to 1997 Michigan Fish Advisory  
EPA#: 823/K-97-001    YEAR: 1997

## MUNICIPAL SEWAGE SLUDGE

- Additions of Dioxins/Dibenzofurans and Coplanar PCB's to the List of Pollutants Covered by the Sewage Sludge Regulation  
EPA#: 822/F-95-004    YEAR: 1995    ERIC#: D-091
- Analytical Methods for the National Sewage Sludge Survey  
EPA#: 440/1-90-023    YEAR: 1990    NTIS#: PB93-236024  
ERIC#: W-105
- Announces BASINS Training Courses During 1997  
EPA#: 823/B-96-011    YEAR: 1996
- Availability of Removal Credits (Revisions to 40 CFR Part 403) [Fact Sheet]  
EPA#: 822/F-92-001    YEAR: 1992    ERIC#: D-921
- Beneficial Use of Sewage Sludge: Land Application [Pamphlet]  
EPA#: 440/5-91-012    YEAR: 1991    ERIC#: D-A17
- Data Element Dictionary 1988 Sewage-Sludge Use and Disposal: Questionnaire Data Base    YEAR: 1989    NTIS#: PB90-107509  
ERIC#: D-419
- Fact Sheet: Amendments to the Final Sewage Sludge Use and Disposal Rule  
EPA#: 822/F-94-001    YEAR: 1994    ERIC#: D-780
- Fact Sheet: BASINS: A Powerful Tool for Managing Watersheds  
EPA#: 823/B-96-010    YEAR: 1996
- Federal Register: February 19, 1993 40 CFR Parts 257, 403 and 503 Standards for the Use or Disposal of Sewage Sludge; Final Rule  
EPA#: 822/Z-93-001    YEAR: 1993    NTIS#: PB93-169407  
ERIC#: D-626
- Human Health Risk Assessment for the Use and Disposal of Sewage Sludge: Benefits of Regulation  
EPA#: 822/R-93-005    YEAR: 1992    NTIS#: PB93-111540  
ERIC#: D-752
- National Sewage Sludge Survey Facility Analytical Questionnaire Responses: Facility Characteristics    YEAR: 1989    NTIS#: PB95-122768  
ERIC#: D-417
- National Sewage Sludge Survey Facility Analytical Questionnaire Responses: Facility Use and Disposal Practices    YEAR: 1989    ERIC#: D-418
- National Sewage Sludge Survey Facility Analytical Results
  - Vol. 1    YEAR: 1989    ERIC#: D-413
  - Vol. 2    YEAR: 1989    ERIC#: D-414
  - Vol. 3    YEAR: 1989    ERIC#: D-415
  - Vol. 4    YEAR: 1989    ERIC#: D-416
- National Sewage Sludge Survey Trip Reports
  - Vol. 1    YEAR: 1989    ERIC#: D-610
  - Vol. 2    YEAR: 1989    ERIC#: D-611
  - Vol. 3    YEAR: 1989    ERIC#: D-612
  - Vol. 4    YEAR: 1989    ERIC#: D-613

## Catalog of OST Publications

---

•Regulatory Impact Analysis of the Part 503 Sewage Sludge Regulation [Final] EPA#: 821/R-93-006    YEAR: 1993	NTIS#: PB93-110625 ERIC#: D-695
•Sampling Procedures and Protocols for the National Sewage Sludge Survey EPA#: 440/1-89-024    YEAR: 1989	NTIS#: PB89-156974 ERIC#: D-420
•Sewage Sludge Use and Disposal Rule (40 CFR Part 503) [Fact Sheet] EPA#: 822/F-92-002    YEAR: 1992	ERIC#: D-633
•Statistical Support Documentation for the 40 CFR, Part 503 Final Standards for the Use or Disposal of Sewage Sludge Vol. 1    YEAR: 1992	ERIC#: D-043
Vol. 2    YEAR: 1992	ERIC#: D-044
•Technical Support Document for Land Application of Sewage Sludge Vol. 1 EPA#: 822/R-93-001a    YEAR: 1992	NTIS#: PB93-110575 ERIC#: D-734
Vol. 2: Appendices EPA#: 822/R-93-001b    YEAR: 1992	NTIS#: PB93-110583 ERIC#: D-754
•Technical Support Document for Reduction of Pathogens and Vector Attraction in Sewage Sludge EPA#: 822/R-93-021    YEAR: 1992	NTIS#: PB93-110609 ERIC#: D-755
•Technical Support Document for Sewage Sludge Incineration EPA#: 822/R-93-020    YEAR: 1992	NTIS#: PB93-110617 ERIC#: D-756
•Technical Support Document for the Round Two Sewage Sludge Pollutants EPA#: 822/R-96-003    YEAR: 1996	
•Technical Support Document for the Surface Disposal of Sewage Sludge EPA#: 822/R-93-002    YEAR: 1992	NTIS#: PB93-110591 ERIC#: D-757
•Technical Support Documentation for Part 1 of the National Sewage Sludge Survey Notice of Availability    YEAR: 1990	NTIS#: PB93-156594

## VIDEOTAPES

- Antidegradation Policy: A Means to Maintain and Protect Existing Uses and Water Quality

EPA#: 823/V-90-003 YEAR: 1990

- Developing Site Specific Criteria

EPA#: 823/V-95-001 YEAR: 1995

- Development of Biological Criteria for Use in Water Quality Standards

EPA#: 823/V-92-003 YEAR: 1992

- Development of Water Quality Criteria and Its Relationship to Water Quality Standards

EPA#: 823/V-90-002 YEAR: 1990

- Economic Considerations in Water Quality Standards

EPA#: 823/V-90-001 YEAR: 1990

- Enumeration Methods for E. Coli and Enterococci

EPA#: 823/V-86-001 YEAR: 1986

- Introduction to Water Quality Standards

EPA#: 823/V-92-001 YEAR: 1990

- Water Quality-Based Approach to Pollution Control

EPA#: 823/V-91-002 YEAR: 1991

- Water Quality Criteria and Standards for the 21st Century: 4th National Conference - September 13-15, 1994

Plenary Session Tape 1: Introduction

ERIC#: D-001

Plenary Session Tape 2: Session 1 - New Ways to Evaluate Risk, Moving Beyond Chemical Toxicity in the Water Column

ERIC#: D-002

Plenary Session Tape 3: Session 2 - Addressing Ecological Integrity, Moving Beyond Chemical Toxicity

ERIC#: D-003

Plenary Session Tape 4: Session 3 - Ecological Risks at the Watershed Level, Integrating Assessments to Solve Complex Problems

ERIC#: D-015

Plenary Session Tape 5: Session 4 - Comprehensive State Water Programs of the Future

ERIC#: D-016

Plenary Session Tape 6: Session 4 continued

ERIC#: D-018

Plenary Session Tape 7: Session 5 - Managing Risk, Limitations and Barriers to Implementation

ERIC#: D-008

Plenary Session Tape 8: Summary and Conclusions

ERIC#: D-009

Plenary Session Tape 9: Closing Remarks

ERIC#: D-010

Breakout Session 9/14/94 Tape 1: Competing Demands for Water

ERIC#: D-011

Breakout Session 9/14/94 Tape 2: Protecting Endangered Species

ERIC#: D-012

Breakout Session 9/14/94 Tape 3: Conflicting Uses and Their Impacts - How to Manage Them

ERIC#: D-013

## Catalog of OST Publications

---

Breakout Session 9/14/94 Tape 4: Protection through Improved Land Use Planning	ERIC#:	D-014
Breakout Session 9/14/94 Tape 5: Managing Over-Enrichment from Air, Land, and Water	ERIC#:	D-017
Breakout Session 9/14/94 Tape 6: Implementing the Endangered Species Act	ERIC#:	D-019
Breakout Session 9/14/94 Tape 7: TMDLs and the Watershed Protection Approach	ERIC#:	D-020
Breakout Session 9/14/94 Tape 8: Monitoring to Support the Watershed Protection Approach	ERIC#:	D-021
Breakout Session 9/14/94 Tape 9: Assessing and Reporting Toxics in Sediment and Fish	ERIC#:	D-022
Breakout Session 9/15/94 Tape 1: Group 1	ERIC#:	D-004
Breakout Session 9/15/94 Tape 2: Group 3	ERIC#:	D-005
Breakout Session 9/15/94 Tape 3: Group 2	ERIC#:	D-006
Breakout Session 9/15/94 Tape 4: Group 4	ERIC#:	D-007
•Water Quality Standards and 401 Certification EPA#: 823/V-91-001    YEAR: 1991		
•Water Quality Standards on Indian Lands EPA#: 823/V-92-002    YEAR: 1992		
•Wetlands Water Quality Standards EPA#: 840/V-96-001    YEAR: 1996		



## GREAT LAKES GUIDANCE

•An Introduction to the Great Lakes Water Quality Initiative: Fact Sheet EPA#: 823/F-93-002    YEAR: 1993	ERIC#: D-956
•Assessment of Compliance Costs Resulting from Implementation of the Final Great Lakes Water Quality Guidance EPA#: 820/B-95-010    YEAR: 1995	NTIS#: PB95-187340 ERIC#: D-054
•Bioaccumulation Factor Portions of the Proposed Water Quality Guidance for the Great Lakes System EPA#: 822/R-93-008    YEAR: 1993	ERIC#: D-712
•Fact Sheet: Final Great Lakes Water Quality Guidance Critical Provisions EPA#: 820/F-95-001    YEAR: 1995	ERIC#: D-057, D-A07
•Fact Sheet: Great Lakes Water Quality Initiative Case Studies Show Benefits Outweigh Costs EPA#: 820/F-95-002    YEAR: 1995	ERIC#: D-058, D-A08
•Federal Register, March 23, 1995; Final Water Quality Guidance for the Great Lakes System; Final Rule EPA#: 820/Z-95-001    YEAR: 1995	ERIC#: D-527
•Great Lakes Water Quality Initiative: A Summary EPA#: 820/S-95-001    YEAR: 1995	ERIC#: D-059, D-A09
•Great Lakes Water Quality Initiative Criteria Documents for the Protection of Aquatic Life in Ambient Water EPA#: 820/B-95-004    YEAR: 1995	NTIS#: PB95-187282 ERIC#: D-048
•Great Lakes Water Quality Initiative Criteria Documents for the Protection of Human Health EPA#: 820/B-95-006    YEAR: 1995	NTIS#: PB95-187308 ERIC#: D-050
•Great Lakes Water Quality Initiative Criteria Documents for the Protection of Wildlife: DDT; Mercury; 2,3,7,8-TCDD; PCBs EPA#: 820/B-95-008    YEAR: 1995	NTIS#: PB95-187324 ERIC#: D-052
•Great Lakes Water Quality Initiative Technical Support Document for Human Health Criteria and Values EPA#: 820/B-95-007    YEAR: 1995	NTIS#: PB95-187316 ERIC#: D-051
•Great Lakes Water Quality Initiative Technical Support Document for the Procedure to Determine Bioaccumulation Factors EPA#: 820/B-95-005    YEAR: 1995	NTIS#: PB95-187290 ERIC#: D-049
•Great Lakes Water Quality Initiative Technical Support Document for Wildlife Criteria EPA#: 820/B-95-009    YEAR: 1995	NTIS#: PB95-187332 ERIC#: D-053
•Information Collection Request for the Great Lakes Water Quality Guidance EPA#: 820/B-95-003    YEAR: 1995	NTIS#: PB95-187274 ERIC#: D-047
•Protecting the Great Lakes: The Costs and Benefits of Reducing Toxic Pollution in Three Communities EPA#: 820/F-95-004    YEAR: 1995	ERIC#: D-092

## Catalog of OST Publications

---

•Questions and Answers on the Great Lakes Water Quality Guidance: Set 2  
EPA#: none YEAR: 1996

•Regulatory Impact Analysis of the Final Great Lakes Water Quality Guidance  
EPA#: 820/B-95-011 YEAR: 1995

NTIS#: PB95-187357  
ERIC#: D-055

•Water Quality Guidance for the Great Lakes System: Supplementary  
Information Document (SID)  
EPA#: 820/B-95-001 YEAR: 1995

NTIS#: PB95-187266  
ERIC#: D-046

## POLLUTION PREVENTION - IP3 REPORTS

•Consideration of Pollution Prevention in EPA's Effluent Guideline Development Process - An Industrial Pollution Prevention (IP3) Analysis EPA#: 820/R-95-008    YEAR: 1995	NTIS#: PB95-271300 ERIC#: D-077
•Effluent Guidelines, Leather Tanning, and Pollution Prevention: A Retrospective Study - An Industrial Pollution Prevention Project (IP3) Study EPA#: 820/R-95-006    YEAR: 1995	NTIS#: PB95-271318 ERIC#: D-078
•How Best to Promote Industrial Pollution Prevention through the Effluent Guidelines Process: Recommendations of the Industrial Pollution Prevention Project (IP3) Focus Group EPA#: 820/R-94-002    YEAR: 1994	NTIS#: PB94-187796 ERIC#: D-898
•Industrial Pollution Prevention: Incentives and Disincentives - An IP3 Report EPA#: 820/R-94-004    YEAR: 1994	ERIC#: D-081
•Industrial Pollution Prevention Project (IP3): Overview [Fact Sheet] EPA#: 820/F-93-001    YEAR: 1993	ERIC#: D-783
•Industrial Pollution Prevention Project (IP3): Summary Report EPA#: 820/R-95-007    YEAR: 1995	NTIS#: PB96-131842 ERIC#: D-082
•International (Non-U.S.) Industrial Pollution Prevention: A Case Study Compendium EPA#: 820/R-94-005    YEAR: 1994	NTIS#: PB94-214665 ERIC#: D-979
•The Merrimack Project: A Cooperative Effort of the United States EPA, the Commonwealth of Massachusetts, the State of New Hampshire EPA#: 820/R-95-004    YEAR: 1995	NTIS#: PB95-262655 ERIC#: D-073
•The Merrimack Project: A Cooperative Effort of the United States EPA, the Commonwealth of Massachusetts, the State of New Hampshire [Summary] EPA#: 820/R-95-005    YEAR: 1995	NTIS#: PB95-262648 ERIC#: D-072
•Pollution Prevention Assessment and Implementation at a Pulp and Paper Mill in the Pacific Northwest: Summary Report EPA#: 820/R-95-011    YEAR: 1995	NTIS#: PB96-114632 ERIC#: D-086
•Pollution Prevention at an Aging Midwestern Manufacturing Facility EPA#: 820/R-95-009    YEAR: 1995	NTIS#: PB95-271292
•Pollution Prevention at Industrial Laundries: A Collaborative Approach in Southern California - A Demonstration Project of the Industrial Pollution Prevention Project (IP3) EPA#: 820/R-95-012    YEAR: 1995	NTIS#: PB96-131859 ERIC#: D-A33
•Pollution Prevention at Industrial Laundries: Assessment Observations and Waste Reduction Options An Industrial Pollution Prevention Project (IP3) Report EPA#: 820/R-95-010    YEAR: 1995	NTIS#: PB95-271334 ERIC#: D-085
•Providing Waivers from NPDES Permit Compliance Schedules for Industrial Pollution Prevention Technology: The Industrial Pollution Prevention Project (IP3) Analysis of Sections 301(k) and 307(e) of the Clean Water Act EPA#: 820/R-94-003    YEAR: 1994	NTIS#: PB94-219037 ERIC#: D-388

## OTHER

•Amelia River Pilot Study for Implementing EPA's Toxic Control Policy  
YEAR: 1991

NTIS#: PB95-207684

•The National Dioxin Study: Tiers 3, 5, 6, and 7  
EPA#: 440/4-87-003 YEAR: 1987

NTIS#: PB87-213963  
ERIC#: D-343

•Tracking Report: State Water Quality Criteria for Dioxin (2,3,7,8-TCDD)  
YEAR: 1992

NTIS#: PB93-153948  
ERIC#: D-153

•TBT Fact Sheet  
EPA#: 822/F-95-003 YEAR: 1995

•Uncertainty Analysis of Risks Associated With Exposure to Radon in Drinking Water  
EPA#: 822/R-96-005 YEAR: 1995

•Water-Related Environmental Fate of 129 Priority Pollutants

Vol. 1 Introduction and Technical Background, Metals and Inorganics,  
Pesticides and PCBs  
EPA#: 440/4-79-029a YEAR: 1979

NTIS#: PB80-204373

Vol. 2 Halogenated Aliphatic Hydrocarbons, Halogenated Ethers,  
Monocyclic Aromatics, Phthalate Esters, Polycyclic Aromatic Hydrocarbons,  
Nitrosamines, and Miscellaneous Compounds  
EPA#: 440/4-79-029b YEAR: 1979

NTIS#: PB80-204381

## GENERAL MATERIALS (pamphlets, posters, fact sheets)

- 1992: The Year of Clean Water [Poster]  
EPA#: 820/H-92-001    YEAR: 1992
- The Alaska-Juneau Gold Mine Project  
EPA#: 821/F-96-001    YEAR: 1996    ERIC#:    D-058
- Availability of Removal Credits (Revisions to 40 CFR Part 403)--Fact Sheet  
EPA#: 822/F-92-001    YEAR: 1992    ERIC#:    D-921
- BASINS: A Powerful Tool for Managing Watersheds - Fact Sheet  
EPA#: 823/F-97-003    YEAR: 1997
- Beneficial Use of Sewage Sludge: Land Application [Pamphlet]  
EPA#: 440/5-91-012    YEAR: 1991    ERIC#:    D-A17
- Better Assessment Science Integrating Point and Nonpoint Sources - Fact Sheet  
EPA#: 823/F-96-010    YEAR: 1996
- Biological Criteria Fact Sheet  
EPA#: 822/F-96-002    YEAR: 1996
- Combined Sewer Overflows and the Multimetric Evaluation of Their Biological Effects: Case Studies in Ohio and New York - Fact Sheet  
EPA#: 823/F-96-003    YEAR: 1996
- Developing Criteria to Protect Our Nation's Waters  
EPA#: 823/F-97-004    YEAR: 1997
- Existing and Planned Effluent Guidelines and Standards [Fact Sheet]  
YEAR: 1993    ERIC#:    D-903
- Fact Sheet: Ambient Aquatic Life Water Quality Criteria for 2,4-Dimethylphenol  
EPA#: 822/F-93-002    YEAR: 1993    ERIC#:    D-779
- Fact Sheet: Ambient Aquatic Life Water Quality Criteria for Aniline  
EPA#: 822/F-93-001    YEAR: 1993    ERIC#:    D-778
- Fact Sheet: Amendments to Final Sewage Sludge Use and Disposal Rule  
EPA#: 822/F-94-001    YEAR: 1994    ERIC#:    D-780
- Fact Sheet: BASINS: A Powerful Tool for Managing Watersheds  
EPA#: 823/B-96-010    YEAR: 1996
- Fact Sheet: Draft Inland Testing Manual (ITM)  
EPA#: 823/F-94-002    YEAR: 1994    ERIC#:    D-977
- Fact Sheet - Effluent Guidelines: Protecting Our Nation's Waters from Industrial Discharges  
EPA#: 821/F-93-006    YEAR: 1993    ERIC#:    D-933
- Fact Sheet: EPA's Proposed Contaminated Sediment Management Strategy  
EPA#: 823/F-94-003    YEAR: 1994    ERIC#:    D-781

## Catalog of OST Publications

---

•Fact Sheet: Final Great Lakes Water Quality Guidance Critical Provisions EPA#: 820/F-95-001    YEAR: 1995	ERIC#: D-057
•Fact Sheet: Fluoride in Drinking Water EPA#: 822/F-93-010    YEAR: 1993	ERIC#: D-782
•Fact Sheet: Great Lakes Water Quality Initiative Case Studies Show Benefits Outweigh Costs EPA#: 820/F-95-002    YEAR: 1995	ERIC#: D-058
•Fact Sheet: Guidelines for Deriving Site-Specific Sediment Quality Criteria for the Protection of Benthic Organisms EPA#: 822/F-93-008    YEAR: 1993	ERIC#: D-784
•Fact Sheet: Proposed Effluent Limitations Guidelines and National Emission Standards for Hazardous Air Pollutants for the Production of Pulp, Paper, and Paperboard--Industry Subcategory Definitions EPA#: 821/F-93-003    YEAR: 1993	ERIC#: D-934
•Fact Sheet: Proposed Effluent Limitations Guidelines and National Emission Standards for Hazardous Air Pollutants for the Production of Pulp, Paper, and Paperboard--Overview EPA#: 821/F-93-004    YEAR: 1993	ERIC#: D-935
•Fact Sheet - Sediment Quality Criteria for the Protection of Benthic Organisms: Dieldrin EPA#: 822/F-93-007    YEAR: 1993	ERIC#: D-786
Endrin EPA#: 822/F-93-005    YEAR: 1993	ERIC#: D-787
•Fact Sheet: Technical Basis for Deriving Sediment Quality Criteria for Nonionic Organic Contaminants for the Protection of Benthic Organisms by Using Equilibrium Partitioning EPA#: 822/F-93-012    YEAR: 1993	ERIC#: D-790
•Fact Sheet on Water Chlorination EPA#: 822/F-92-100    YEAR: 1992	ERIC# G-012
•Final Effluent Limitations Guidelines and Standards for the Coastal Subcategory of the Oil and Gas Extraction Point Source Category - Fact Sheet EPA#: 821/F-96-005    YEAR: 1996	
•Final Rule: Change in Address for Submitting Applications for Approval of Alternate Test Procedures Under the Clean Water Act - Fact Sheet EPA#: 821/F-97-004    YEAR: 1997	
•Final Water Quality Standards for Arizona - Fact Sheet EPA#: 823/F-96-004    YEAR: 1996	
•Great Lakes Water Quality Initiative: A Summary EPA#: 820/S-95-001    YEAR: 1995	ERIC#: D-059
•Guidance for Assessing Chemical Contaminant Data for Use in Fish Advisories: Vol. I - Fish Sampling and Analysis - Fact Sheet EPA#: 823/F-96-007    YEAR: 1996	



## Catalog of OST Publications

---

•Water Drops: Fresh Water Streams - Science Fun for Kids in the Water Environment

EPA#: 820/F-97-001    YEAR: 1997

•Water Drops: Water Pollution - Science Fun for Kids in the Water Environment

EPA#: 820/F-96-002    YEAR: 1997

•Water Quality Standards and Criteria Program - Fact Sheets

EPA#: 823/F-97-001    YEAR: 1997

•Water Quality Standards for Pennsylvania - Fact Sheet

EPA#: 823/F-96-011    YEAR: 1996



## DATAFILES AND SOFTWARE

- Environmental Monitoring Methods Index (EMMI) - software  
This is EPA's only authorized computerized catalog of information on 2,600 regulated substances, methods for their analytes, and regulatory and office based lists on which they appear. It includes summaries of 926 analytical methods and the former List of Lists.  
NTIS#: PB92-503093  
(single user)  
PB92-504257  
(5 user LAN)  
PB92-504265  
(unlimited)
- National Sewage Sludge Survey SAS Transport Version - datafile  
This consists of 2 tapes: the Analytical Assessment of Sewage Sludge at Final Disposal and the 1988 Sewage Sludge Use and Disposal Questionnaire Survey  
NTIS#: PB86-234713

# SUBJECT AND SELECTED TITLE INDEX

## A

Alaskan Placer Mining Study and Testing . . . . 34

Acenaphthene . . . . . 50, 52, 60

Acid Volatile Sulfide in Sediment . . . . . 77

Acidity-Alkalinity . . . . . 48

Acifluorfen . . . . . 66

Acrolein . . . . . 50, 52

Acrylamide . . . . . 61, 66

Acrylonitrile . . . . . 50, 52

Adipate . . . . . 61

Alachlor . . . . . 61, 66

Aldicarb . . . . . 61, 66

Aldrin . . . . . 50, 52, 66

Allocated Impact Zones for Areas of Non-compliance (revised) . . . . . 74

Alpha Emitters . . . . . 61

Aluminum . . . . . 1, 14, 25, 31, 32, 33, 52

Aluminum, Copper, and Nonferrous Metals Forming and Metal Powders Pretreatment Standards: A Guidance Manual . . . . . 1, 4, 13

Aluminum Forming . . . . . 1, 25

Ambient Aquatic Life Water Quality Criteria . . . 48

Ambient Water Quality Criteria . . . . . 50-57

Ametryn . . . . . 66

Ammonia . . . . . 52, 66

Ammonia Sulfamate . . . . . 66

Analysis of Industrial Effluents for RCRA and Other Pollutants . . . . . 43

Analysis of Pollutants in the Environment . . . . 79

Analytical Methods for the Determination of Pollutants in Pharmaceutical Manufacturing Industry Wastewater . . . . . 74

Analytical Methods for the Determination of Pulp and Paper Industry Wastewater . . . . . 20, 77

Aniline . . . . . 50, 56

Annual Analytical Symposium . . . . . 79

Antidegradation . . . . . 48

Antimony . . . . . 14, 50, 52, 61, 66

Arsenic . . . . . 48, 52, 61

Asbestos . . . . . 1, 25, 33, 52, 61

Asphalt **SEE** Paving and Roofing Materials (Tars and Asphalt)

Atrazine . . . . . 61, 66

## B

Bacteria . . . . . 48, 52, 63

Barium . . . . . 61, 66

BASINS . . . . . 74, 93

Battery Manufacturing . . . . . 2, 25

(Baygon) Propoxur . . . . . 67

The Benefits and Feasibility of Effluent Trading between Point Sources: An Analysis in Support of Clean Water Act Reauthorization . . . . . 24

Bentazon . . . . . 67

Benzene . . . . . 52, 61, 67

Benzidine . . . . . 50, 52

Beryllium . . . . . 52, 61, 67

Beta and Gamma Emitting Radionuclides . . . . 61

Better Assessment Science Integrating Point and Nonpoint Sources . . . . . 74, 93

Beverages **SEE** Food and Beverages (Miscellaneous)

Biological Criteria . . . . . 58, 93

Boron . . . . . 67

Briefing Report to the EPA Science Advisory Board  
on the Equilibrium Partitioning Approach to Predicting  
Bioavailability in Sediment Quality Criteria for Metals,  
Vol. 1 . . . . . 59

Bromacil . . . . . 67

Bromate . . . . . 61

Bromochloromethane . . . . . 67

Bromomethane . . . . . 67

BTU **SEE** Low BTU Gasification

Builders' Paper and Board Mills . . 2, 20-21, 39-40

Butylate . . . . . 67

## C

Cadmium . . . . . 2, 48, 53, 61, 67

Calcium . . . . . 2

Canmaking **SEE** Coil Coating

Canned Fruits and Vegetables **SEE** Fruits and  
Vegetables Processing

Car Washes **SEE** Industrial Laundries

Carbaryl . . . . . 67

Carbofuran . . . . . 61, 67

Carbon Black Manufacturing . . . . . 2

Carbon Tetrachloride . . . . . 51, 53, 61, 67

Carboxin . . . . . 67

Categorization Assessment Report for Pesticide  
Active Ingredients . . . . . 37

Cement Manufacturing . . . . . 2

Centralized Waste Treatment (Landfills and  
Incinerators) . . . . . 3, 26

Ceramic Products **SEE** Mineral Mining and Processing

Chloramben . . . . . 67

Chloramines . . . . . 62

Chlordane . . . . . 51, 53, 67

Chloride . . . . . 53

Chlorinated Acetic Acids, Alcohols, Aldehydes and  
Ketones . . . . . 62

Chlorinated Benzenes . . . . . 53

Chlorinated Ethanes . . . . . 53

Chlorinated Naphthalene . . . . . 51, 53

Chlorinated Phenols . . . . . 51, 53

Chlorine . . . . . 53, 62, 94

Chlorine Dioxide, Chlorite, Chlorate . . . . . 62

Chloroalkyl Ethers . . . . . 51, 53

Chlorobenzenes . . . . . 63, 64, 70

Chloroform . . . . . 51, 53

Chloromethane . . . . . 67

2-Chlorophenol . . . . . 50, 52

Chlorothalonil . . . . . 67

Chlorotoluene . . . . . 67

Chloropyrifos . . . . . 53, 68

Chromium . . . . . 27, 28, 48, 53, 62, 68

Chronic Toxicity Estimation . . . . . 80

Chronological Summary of Federal Water Quality  
Standards Promulgation . . . . . 44

Clay **SEE** Mineral Mining and Processing

Cluster Rule Documents . . . . . 20-21, 94

Coal Mining . . . . . 3, 26

Code of Federal Regulations, 40 CFR:  
Part 401.17 . . . . . 38  
Part 405 . . . . . 4

Part 406 .....	8	Coliforms .....	64
Part 407 .....	7	Combined Sewer Overflows (CSO's) . . . .	92, 93
Part 408 .....	22, 41	A Compilation of Water Quality Standards for Marine Waters .....	44
Part 409 .....	23, 42	Concrete Products Industry .....	4
Part 410 .....	23, 42	Contaminated Sediments .....	81-82
Part 411 .....	2	Contractor Document for Effluent Limitations Guidelines <b>SEE</b> Explosives Manufacturing; Paving and Roofing Materials (Tars and Asphalts)	
Part 412 .....	6	Cooling Water Intake Structures <b>SEE</b> Water Supply	
Part 413 .....	5, 27-28	Copper .....	4, 14, 28, 32, 48, 51, 62
Part 414 .....	16, 35-36	Cost-Effectiveness Analysis <b>SEE</b> listings by point source category or Code of Federal Regulations number	
Part 415 .....	10, 29	Crushed Stone <b>SEE</b> Mineral Mining and Processing	
Part 417 .....	22, 41	Cryptosporidium .....	62, 68
Part 418 .....	6, 28	CWA Section 303(c)(2)(B) .....	44, 47
Part 419 .....	18, 37	Cyanide .....	48, 53, 62
Part 420 .....	10, 29	Cynazine .....	68
Part 421 .....	14, 31-33		
Part 422 .....	19, 38	<b>D</b>	
Part 423 .....	22-23, 41-42	DCPA(Dacthol) .....	68
Part 424 .....	6, 28	DDT .....	51, 53
Part 425 .....	11, 29-30	Dacthol <b>SEE</b> DCPA	
Part 426 .....	8, 28	Dairy Products Processing .....	4
Part 427 .....	1, 25	Dalapon .....	62, 68
Part 428 .....	21, 40	Definitions (Water Quality Standards Criteria) . .	48
Part 429 .....	24, 42-43	DeMinimus Discharges Study .....	74
Part 430 .....	20-21, 39-40	Designated Uses	
Part 431 .....	2, 25	(Water QualityStandards Criteria) .....	48
Part 432 .....	11-12, 30	Development Document <b>SEE</b> listings by point source category of Code of Federal Regulations number	
Part 433 .....	12, 30		
Part 434 .....	3, 26		
Part 435 .....	15, 33		
Part 436 .....	13, 31		
Part 437 .....	3, 26		
Part 438 .....	13		
Part 439 .....	18-19, 38		
Part 440 .....	16, 33-35		
Part 441 .....	9		
Part 442 .....	24		
Part 443 .....	17, 36		
Part 446 .....	17, 36		
Part 447 .....	9, 28		
Part 454 .....	-9		
Part 455 .....	17-19, 36-37		
Part 457 .....	5-6, 28		
Part 458 .....	2		
Part 459 .....	19		
Part 460 .....	9		
Part 461 .....	2, 25		
Part 463 .....	20, 39		
Part 464 .....	12, 30		
Part 465 .....	3-4, 26-27		
Part 466 .....	20, 39		
Part 467 .....	1, 25		
Part 468 .....	4, 27		
Part 469 .....	5, 27		
Part 471 .....	13-14, 31		
Coil Coating .....	3-4, 26, 27		

Diazinon	68
1,2-Dibromo-3-Chloropropane (DBCP)	62, 68
Dicamba	68
Dichlorobenzenes	54, 62, 68
Dichlorobenzidine	54
Dichlorodifluoromethane	68
Dichloroethane	68
Dichloroethylenes	54, 62, 68
Dichloromethane	62, 68
2,4-Dichlorophenol	50, 52
Dichlorophenoxyacetic acid (2,4-D)	62, 68
Dichloropropane/Dichloropropene	54, 62, 68
Dieldrin	50, 52, 59, 60, 69
Diisopropyl Methylphosphonate (DIMP)	69
Dimethrin	69
Dimethyl Methylphosphonate (DMMP)	69
2,4-Dimethylphenol	50, 56
1,3 Dinitrobenzene (DNB)	69
Dinitrotoluene (DNT)	54, 69
Dinoseb	62, 69
p-Dioxane	69
Dioxins	40, 52, 64, 62, 72, 85, 92
Diphenamid	69
Diphenylamine (DPA)	69
Diphenylhydrazine	51, 54
Diquat	62
Dissolved Oxygen	48, 54
Dissolved Solids	48
Disulfoton	69

1,4-Dithiane	69
Diuron	69
Drinking Water Regulations, Health Advisories	66, 73
Drum Reconditioning	5
DYNTOX	74

## E

Economic Analysis **SEE** listings by point source category or Code of Federal Regulations number

Economic Impact Analysis **SEE** listings by point source category or Code of Federal Regulations number

Effects of Discharges from Limestone Quarries on Water Quality and Aquatic Biota

Effluent Trading

Electrical and Electronic Components

Electroplating

Endosulfan

Endothall

Endrin

Environmental Assessment and Printing Industries

Environmental Assessment **SEE** Ore Mining and Dressing; Pesticide Chemical-Manufacturing Subcategory

Epichlorohydrin

Ethanol-for-Fuel Industry

bis-(2-chloroisopropyl) Ether

Ethylbenzene

Ethylene Dibromide

Ethylene glycol

Ethylene Thiourea

di-2-Ethylhexyl Phthalate . . . . .	50
Existing and Planned Effluent Guidelines and Standards . . . . .	24
Explosives Manufacturing . . . . .	5-6, 28

## F

Federal Register: July 24, 1975; Effluent Limitations Guidelines for Existing Sources and Standards of Performance and Pretreatment Standards for New Sources for the Paving and Roofing Materials (Tars and Asphalt) Point Source Category . . . . .	17
Federal Register: February 8, 1979; Ore Mining and Dressing Point Source Category; Clarification of Regulations . . . . .	34
Federal Register: January 28, 1981; Effluent Guidelines and Standards; Electroplating Point Source Category Pretreatment Standards for Existing Sources; Final Rule and Amendments . . . . .	5
Federal Register: November 19, 1982; Steam Electric Power Generating Point Source Category; Effluent Limitations Guidelines, Pretreatment Standards and New Source Performance Standards; Final Rule . . . . .	23
Federal Register: December 3, 1982 as amended May 24, 1988; Ore Mining and Dressing Point Source Category, Effluent Limitations Guidelines and New Source Performance Standards, Final Rule . . . . .	16
Federal Register: August 15, 1983; Effluent Limitations Guidelines, Pretreatment Standards, and New Source Performance Standards; Copper Forming Point Source Category; Final Rule . . . . .	4
Federal Register: November 8, 1983; Water Quality Standards Regulation . . . . .	44
Federal Register: May 24, 1988; Ore Mining and Dressing Industry, Point Source Category, Gold Placer Mine Subcategory . . . . .	16
Federal Register: December 12, 1991; Amendments to the Water Quality Standards Regulation that Pertain to Standards on Indian Reservations; Final Rule . . . . .	44
Federal Register: December 22, 1992; Water Quality Standards; Establishment of Numeric Criteria for Priority Toxic Pollutants; States' Compliance; Final Rule . . . . .	44

Federal Register: February 19, 1993; Standards for the Use or Disposal of Sewage Sludge . . . . .	85
---	----

Federal Register: March 4, 1993; Oil and Gas Extraction Point Source Category; Offshore Subcategory Effluent Guidelines and New Source Performance Standards; Final Rule . . . . .	15
--	----

Federal Register: July 9, 1993; Organic Chemicals, Plastics and Synthetic Fibers Category; Effluent Limitations Guidelines, Pretreatment Standards, and New Source Performance Standards; Final Rule . . . . .	16
--	----

Federal Register: April 14, 1994; Pesticide Chemicals Category; Formulating, Packaging and Repackaging Effluent Limitations Guidelines, Pretreatment Standards, and New Source Performance Standards, Proposed Rule . . . . .	17
---	----

Federal Register: March 23, 1995; Final Water Quality Guidance for the Great Lakes System; Final Rule . . . . .	89
---	----

Federal Register: September 6, 1996; Centralized Waste Treatment Category Data Availability; Proposed Rule . . . . .	3
--	---

Federal Register: November 6, 1996; Pesticide Chemicals Category; Formulating, Packaging and Repackaging Effluent Limitations Guidelines and Standards, Pretreatment Standards, and New Source Performance Standards, Final Rule . . . . .	18
--	----

Federal Register: July 12, 1997 as amended December 28, 1979; Mineral Mining and Processing Point Source Category [Final] . . . . .	13
---	----

Feedlots . . . . .	6
--------------------	---

Fenamiphos . . . . .	70
----------------------	----

Ferroalloy Manufacturing . . . . .	6, 28
------------------------------------	-------

Fertilizer Manufacturing . . . . .	6, 28
------------------------------------	-------

Fiberglass <b>SEE</b> Glass Manufacturing	
---	--

Final Effluent Guidelines <b>SEE</b> listings by point source category or Code of Federal Regulations number	
--	--

Fish Advisories . . . . .	83, 84, 95
---------------------------	------------

Fish Hatcheries . . . . .	7
---------------------------	---

Flour <b>SEE</b> Foods and Beverages (Miscellaneous)	
--	--

Fluoranthene . . . . .	51, 54, 60
------------------------	------------

Fluoride	63
Fluometuron	70
Fonofos	70
Foods and Beverages (Miscellaneous)	7
Foundries <b>SEE</b> Metal Molding and Casting (Foundries)	
Framework for the Development of the National Sediment Inventory	82
Fruits and Vegetables Processing	7

## G

General Provisions (Water Quality Standards Criteria)	49
Giardia	63
Glass Manufacturing	8, 28
Glyphosate	63, 70
Gold Placer Mining <b>SEE</b> Ore Mining and Dressing	
Grain Mills	8
Great Lakes Guidance	89-90
Guidance Document <b>SEE</b> listings by point source category or Code of Federal Regulations number	
Guidance for Sampling of and Analyzing for Organic Contaminants in Sediments	59
Guidance for State Implementation of Water Quality Standards for CWA Section 303(c)(2)(B)	44
Guidance Manual <b>SEE</b> listings by point source category or Code of Federal Regulations number	
Guidance on Water Quality Standards and 401 Certification Programs Administered by Indian Tribes	44
Guidelines for Deriving Ambient Aquatic Life Advisory Concentrations	56
Guidelines for Deriving Numerical National Water Quality Criteria for the Protection of Aquatic Organisms and their uses	56

Guidelines for Deriving Site-Specific Sediment Quality Criteria for the Protection of Benthic Organisms	59
Gum and Wood Chemicals Manufacturing	9
Gypsum <b>SEE</b> Mineral Mining and Processing	

## H

Haloethers	51, 54
Halomethanes	54
Hazardous Waste Treatment <b>SEE</b> Centralized Waste Treatment (Landfills and Incinerators)	
Health Advisories	66, 73
Health Effects Criteria for Fresh Recreational Waters	44
Health Effects Criteria for Marine Recreational Waters	44
Heptachlor	51, 54, 63, 70
Hexachlorobenzene	50, 63, 70
Hexachlorobutadiene	51, 54, 76
Hexachlorocyclohexane	54
Hexachlorocyclopentadiene	51, 54, 63
Hexachloroethane (HCE)	70
n-Hexane	70, 78
Hexahydro-1,3,5,7-tetranitro-1,3,5,-triazine (RDX)	70
Hexazinone	70
Hospitals	9
Human Health Risk Assessment for the Use and Disposal of Sewage Sludge	85

## I J K

Incinerators <b>SEE</b> Centralized Waste Treatment (Landfills and Incinerators)	
Indian Tribes, Indian Lands	44, 88

Industrial Effluent Standards: A Major Step in Improving Water Quality .....	24
Industrial Laundries .....	9, 91
Ink Formulating .....	9, 28
Inorganic Chemicals (IOCs) .....	10, 29, 66
Interim Economic Guidance for Water Quality Standards: Workbook .....	44
Interim Guidance on Determination and Use of Water-Effect Ratios for Metals .....	44
Interim Guidance on Interpretation & Implementation of Aquatic Life Criteria for Metals .....	56
Intermittent Streams .....	50
Introduction to Water Quality Standards .....	44
Iron .....	49
Iron and Steel Manufacturing .....	10-11, 29
Isophorone .....	54, 70

## L

Landfills <b>SEE</b> Centralized Waste Treatment (Landfills and Incinerators)	
Lead .....	2, 14, 32, 49, 54, 70
Leather Tanning and Finishing ...	11, 29-30, 91
Leclanche .....	2
Legionella .....	63, 66
Lindane .....	63, 70
Lithium .....	2
Livestock Market Industry .....	11
Low BTU Gasification .....	11, 30

## M

Machinery Manufacturing and Rebuilding <b>SEE</b> Metal Products and Machinery	
--	--

Magnesium .....	2
Malathion .....	70
Maleic Hydrazide .....	70
MCPA(4-Chloro-2-Methylphenoxy)-Acetic Acid .	70
Meat Products .....	11-12, 30
Mercury .....	34, 49, 55, 63, 70, 83
Metal Finishing .....	12, 30
Metal Molding and Casting (Foundries) ...	12, 30
Metal Products and Machinery .....	13
Metals Memo .....	44, 56
Methods, Analytical Laboratory .....	77-80
Methods for the Determination of Diesel, Mineral, and Crude Oils in Offshore Oil and Gas Industry Discharges .....	15
Methods, 1600 Series .....	77, 78
Methomyl .....	70
Methoxychlor .....	63, 71
Methyl Ethyl Ketone .....	71
Methyl Parathion .....	71
Methyl-t-Butyl Ether .....	71
Metolachlor .....	71
Metribuzin .....	71
Mineral Mining and Processing .....	13, 31
Mixing Zones .....	49
Models/Modelling .....	74-76
Molybdenum .....	63
Munitions .....	66

## N

Naphthalene .....	55, 71
-------------------	--------



National Fish Tissue Data Repository .....	83
National Forum on Mercury in Fish .....	83
National Sediment Inventory .....	82
National Sewage Sludge Survey .....	85
National Study of Chemical Residues in Fish ..	83
Nickel .....	34, 55, 63, 71
Nitrate/Nitrite .....	49, 63, 71
Nitrobenzene .....	55
Nitrocellulose (NC) .....	71
Nitrogen .....	49
Nitroguanidine (NQ) .....	71
Nitrophenols .....	51, 55, 71
Nitrosamines .....	51, 55
Nonferrous Metals Forming/Powders ..	13-14, 31
Nonferrous Metals Manufacturing ....	14, 31-33

## O

Octahydro-1,3,5,7-tetranitro-1,3,5,7-tetrazocine	71
ODES 1-2-3 .....	83
Office of Water Policy and Technical Guidance on Interpretation and Implementation of Aquatic Life Metals Criteria .....	44
Oil and Gas Extraction .....	15, 33, 94
Ore Mining and Dressing .....	16, 33-35
Organic Chemicals, Plastics, and Synthetic Fibers Manufacturing .....	16, 35, 36
Organics .....	49, 66
Other Elements (Water Quality Criteria Standards) .....	49
Overview of the United States Effluent Guidelines Plan .....	24
Oxamyl .....	63, 71

## P

PAHs <b>SEE</b> Polynuclear Aromatic Hydrocarbons	
Paint Formulating .....	17, 36
Paraquat .....	71
Parathion .....	55
Paving & Roofing Materials (Tars & Asphalt)	17, 36
PCBs <b>SEE</b> Polychlorinated Biphenyls	
Pentachlorophenol .....	55, 63, 71
Permit Writers Guide to Water Quality-based Permitting for Toxic Pollutants .....	56
Pesticide Chemicals .....	17-18, 36-37, 95
Pesticides .....	49, 66, 79
Petroleum Refining .....	18, 37
pH <b>SEE ALSO</b> Acidity-Alkalinity .....	38
pH Control of Industrial Waste Waters in the Inorganic Chemicals Industry .....	38
Pharmaceutical Manufacturing .....	18-19, 38
Phenanthrene .....	50, 60
Phenol .....	51, 59, 55, 71
Phosphate Manufacturing .....	19, 38
Phosphorus .....	49
Photographic Processing .....	19
Phthalate Esters .....	51, 55
Phthalic Acid Esters .....	64
Picloram .....	64, 71
Plastics <b>SEE</b> Organic Chemicals, Plastics and Synthetic Fibers	
Plastics Molding and Forming .....	20, 39
Polychlorinated Biphenyls .....	39, 55, 64, 85
Polycyclic Aromatic Hydrocarbons .....	64

Polynuclear Aromatic Hydrocarbons . . . . .	55
Porcelain Enameling . . . . .	20, 39
Poultry <b>SEE</b> Meat Products	
Printing and Publishing Industry . . . . .	20
Prioritization of Pesticide Active Ingredients (PAIs) Based on Commonly Known Environmental Characteristics . . . . .	37
Priority Pollutants . . . . .	92
Proceedings of Annual EPA Conferences of Analysis of Pollutants in the Environment . . . . .	79-80
Procedures for Initiating Narrative Biological Criteria . . . . .	58
Prometon . . . . .	71
Pronamide . . . . .	71
Propachlor . . . . .	72
Propazine . . . . .	72
Propham . . . . .	72
Propoxur <b>SEE</b> Baygon	
Protecting Our Nation's Waters from Industrial Discharges . . . . .	24, 95
Pulp, Paper, and Paperboard . . . . .	2, 20-21, 39-40, 91, 95

## Q

QA/QC Guidance for Sampling and Analysis of Sediments, Water, and Tissues for Dredge Material Evaluations . . . . .	82
Quality Criteria for Water . . . . .	56

## R

Radium . . . . .	64
Radon . . . . .	64, 92
Rationale for the Development of BAT Priority Pollutant Parameters . . . . .	43

Reference Guide to Water Quality Standards for Indian Tribes . . . . .	44
---	----

Regulatory Impact Analysis **SEE** listings by point  
source category or Code of Federal Regulations  
number

Rendering **SEE** Meat Products

Report of EPA Efforts to Replace Freon for the Determination of Oil and Grease and Total Petroleum Hydrocarbons . . . . .	80
---	----

Review of the Methodology for Developing Ambient Water Quality Criteria for the Protection of Human Health . . . . .	56
--	----

Revision of Methodology for Deriving National Ambient Water Quality Criteria for the Protection of Human Health . . . . .	57
---	----

Rubber Manufacturing . . . . .	21, 40
--------------------------------	--------

## S

An SAB Report: Evaluation of Draft Technical Guidance on Biological Criteria for Streams and Small Rivers . . . . .	58
---	----

An SAB Report: Review of Sediment Criteria Development Methodology for Non-Ionic Organic Contaminants . . . . .	60
---	----

Seafood Processing . . . . .	22, 41
------------------------------	--------

Section 74 Seafood Processing Study . . . . .	41
---	----

Sediment Quality Criteria . . . . .	59-60
-------------------------------------	-------

Sediment Quality Criteria for the Protection of Benthic Organisms . . . . .	60
--	----

Selenium . . . . .	55, 64
--------------------	--------

Shipbuilding Industry . . . . .	22, 41
---------------------------------	--------

Silver . . . . .	50, 55, 64, 72
------------------	----------------

Simazine . . . . .	64, 72
--------------------	--------

Soap and Detergent Manufacturing . . . . .	22, 41
--	--------

Solvent Recycling Industry . . . . .	22
--------------------------------------	----

State Water Quality Standards Summary . . . . .	44-47
---	-------

Status Report: State Compliance with CWA Section 303(c)(2)(B) as of February 4, 1990 . . . . .	47
Steam Electric Power Generating . . . . .	22-23, 41-42
Steel Manufacturing <b>SEE</b> Iron and Steel Manufacturing	
Streamlining Proposal . . . . .	77, 95
Styrene . . . . .	64, 72
Sugar Processing . . . . .	23, 42
Sulfate . . . . .	64
Supplemental Development Document <b>SEE</b> listings by point source category or Code of Federal Regulations number	
Suspended Solids Removal in the Crushed Stone Industry . . . . .	31
SWMM (Storm Water Management Model) . . . . .	76
SWRRBWQ (Simulator for Water Resources in Rural Basins-Water Quality) . . . . .	76
Synopsis of Water-effect Ratios for Heavy Metals as Derived for Site-specific Water Quality Criteria . . . . .	57
Synthetic Fibers <b>SEE</b> Organic Chemicals, Plastics and Synthetic Fibers	
Synthetic Organic Chemicals (SOCs) . . . . .	66

## T

Tars <b>SEE</b> Paving and Roofing Materials (Tars and Asphalt)	
Tebuthiuron . . . . .	72
Technical, Analytical, and Statistical Support for Promulgation of Final pH Regulation . . . . .	38
Technical Basis for Deriving Sediment Quality Criteria for Nonionic Organic Contaminants for the Protection of Benthic Organisms by Using Equilibrium Partitioning . . . . .	60
Technical Support Document for Land Application of Sewage Sludge . . . . .	86
Technical Support Document for Proposed Best Management Practices Programs: Pulping Liquor	

Management, Spill Prevention, and Control . . . . .	40
Technical Support Document for Reduction of Pathogens and Vector Attraction in Sewage Sludge . . . . .	86
Technical Support Document for Sewage Sludge Incineration . . . . .	86
Technical Support Document for Surface Disposal of Sewage Sludge . . . . .	86
Technical Support Document for the Round Two Sewage Sludge Pollutants . . . . .	86
Technical Support Document for Water Quality-based Toxics Control . . . . .	76
Technical Support Manual: Waterbody Surveys and Assessments for Conducting Use Attainability Analyses . . . . .	47
Temperature . . . . .	49
Terbacil . . . . .	72
Terbufos . . . . .	72
Test Methods for E. coli and Enterococci in Water by Membrane Filter Procedure . . . . .	48
2,3,7,8-Tetrachlorodibenzo-p-dioxin <b>SEE</b> Dioxins	
1,1,1,2 Tetrachloroethane . . . . .	72
Tetrachloroethylene . . . . .	55, 64, 72
Textile Mills . . . . .	23, 42
Thallium . . . . .	55, 64, 72
Tiered Testing Issues for Freshwater and Marine Sediments . . . . .	82
Timber Products Processing . . . . .	24, 42-43
Titanium Sand Dredging Wastewater Treatment Practices . . . . .	34
TMDLs . . . . .	74, 75
Toluene . . . . .	56, 64, 72
Toxaphene . . . . .	52, 56, 64, 72
Toxic Weighting Factors for Pesticide Active Ingredients and Priority Pollutants . . . . .	37

Trace Metals .....	77-80
Transportation Equipment Cleaning .....	24
Tributyltin .....	50, 92
Trichlorobenzenes .....	64, 72
Trichloroethane .....	65, 72
Trichloroethylene .....	56, 65, 72
Trichlorofluoromethane .....	73
2,4,5-Trichlorophenol .....	50
2,4,5-Trichlorophenoxyacetic Acid .....	73
2(2,4,5)-Trichlorophenoxy Propionic Acid ....	68
Trichloropropane .....	73
Trifluralin .....	73
Trihalomethanes .....	65
Trinitroglycerol (TNG) .....	73
Trinitrotoluene (TNT) .....	73
Tungsten .....	32, 34
Turbidity .....	65

## U

Uranium .....	34, 65
Used Oil Reclamation and Re-Refining Industry .	43

## V

Vanadium .....	34
Videos .....	87-88
Vinyl Chloride .....	56, 65, 73
Viruses .....	65
VOA Compositing .....	77
Volatile Organic Chemicals (VOCs) .....	66

## W

Wastewater Treatment, Historical Data, and Pilot-Scale Treatability Experiments .....	34
Waste Load Allocations (WLAs) .....	74-76
Water Drops .....	96
Water Quality Criteria Summary Concentrations	57
Water Quality Modeling .....	74, 75, 76
Water Quality Standards Criteria Summaries: A Compilation of State/Federal Criteria .....	48-49
Water Quality Standards for the 21st Century: Proceedings of a Conference .....	49
Water Quality Standards for Wetlands: National Guidance .....	49
Water Quality Standards Handbook .....	49
Water Quality Standards Newsletter .....	48
Water Quality Standards Videos .....	87-88
Water Supply .....	24, 43
White Phosphorus .....	73

## X Y

Xylenes .....	65, 73
---------------	--------

## Z

Zinc .....	2, 14, 32, 49, 56
Zinc Chloride .....	73

## NEW DOCUMENTS FOR FY 1997

### Analytical Methods

- Guidance on the Documentation and Evaluation of Trace Metals Data Collected for Clean Water Act Compliance Monitoring  
EPA#: 821/B-96-004
- Method 1600: Membrane Filter Test Method for Enterococci in Water  
EPA#: 821/C-97-004 (diskette) YEAR: 1997
- Method 1640: Determination of Trace Elements in Ambient Waters by On-Line Chelation Preconcentration and Inductively Coupled Plasma Mass-Spectrometry  
EPA#: 821/R-97-002 YEAR: 1997
- Method 1668: Toxic Polychlorinated Byphenyls by Isotope Dilution High Resolution Gas Chromatography/High Resolution Mass-Spectrometry  
EPA#: 821/R-97-001 YEAR: 1997
- Methods for Organic Chemical Analysis of Municipal and Industrial Wastewater (Organic Methods)  
EPA#: 821/B-96-005 YEAR: 1996
- Office of Water Methods and Guidance Diskette  
EPA#: 821/C-97-001 YEAR: 1997  
(contains EPA #'s: 821/B-94-005, 821/B-94-004b, 821/B-93-001)
- Proceedings of the 18th Annual EPA Conference on Analysis of Pollutants in the Environment  
EPA#: 821/R-96-009 YEAR: 1995
- Trace Metals Guidance (diskette)  
EPA#: 821/C-97-002 YEAR: 1997  
(contains EPA #'s: 821/R-96-012, 821/R-96-013, 821/R-96-003, 821/R-96-004, 821/R-96-005, 821/R-96-006, 821/R-96-007, 821/R-96-011, 821/B-96-001, 821/B-96-004, Results of the Validation Study for Determination of Trace Metals at EPA Water Quality Criteria Levels, Water Quality-Based Permitting for Trace Metals Fact Sheet)
- Water Methods Demo  
EPA#: 821/C-96-003 YEAR: 1996

### B.A.S.I.N.S.

- Announces BASINS Training Courses During 1997  
EPA#: 823/B-96-011 YEAR: 1996
- BASINS: A Powerful Tool for Managing Watersheds - Fact Sheet  
EPA#: 823/F-97-003 YEAR: 1997
- Better Assessment Science Integrating Point and Nonpoint Sources - Fact Sheet  
EPA#: 823/F-96-010 YEAR: 1996
- Better Assessment Science Integrating Point and Nonpoint Sources: BASINS Version 1.0 - User's Manual  
EPA#: 823/R-96-001 YEAR: 1996
  - BASINS Version 1.0 CD-ROM, Region 1  
EPA#: 823/C-96-001 YEAR: 1996
  - BASINS Version 1.0 CD-ROM, Region 2  
EPA#: 823/C-96-002 YEAR: 1996

## Catalog of OST Publications

---

- BASINS Version 1.0 CD-ROM, Region 3  
EPA#: 823/C-96-003    YEAR: 1996
- BASINS Version 1.0 CD-ROM, Region 4  
EPA#: 823/C-96-004    YEAR: 1996
- BASINS Version 1.0 CD-ROM, Region 5  
EPA#: 823/C-96-005    YEAR: 1996
- BASINS Version 1.0 CD-ROM, Region 6  
EPA#: 823/C-96-006    YEAR: 1996
- BASINS Version 1.0 CD-ROM, Region 7  
EPA#: 823/C-96-007    YEAR: 1996
- BASINS Version 1.0 CD-ROM, Region 8  
EPA#: 823/C-96-008    YEAR: 1996
- BASINS Version 1.0 CD-ROM, Region 9  
EPA#: 823/C-96-009    YEAR: 1996
- BASINS Version 1.0 CD-ROM, Region 10  
EPA#: 823/C-96-010    YEAR: 1996

### **Biological Criteria**

- Biological Criteria Fact Sheet  
EPA#: 822/F-96-002    YEAR: 1996
- Biological Criteria: Technical Guidance Manual for Streams and Small Rivers - Revised Edition  
EPA#: 822/B-96-001    YEAR: 1996

### **Combined Sewer Overflows**

- Combined Sewer Overflows and the Multimetric Evaluation of Their Biological Effects: Case Studies in Ohio and New York  
EPA#: 823/R-96-002    YEAR: 1996
- Combined Sewer Overflows and the Multimetric Evaluation of Their Biological Effects: Case Studies in Ohio and New York - Fact Sheet  
EPA#: 823/R-96-003    YEAR: 1996

### **Contaminated Sediments**

- Contaminated Sediments News
  - No. 17  
EPA#: 823/N-96-005    1996
  - No. 18  
EPA#: 823/N-97-001    1997
  - No. 19  
EPA#: 823/N-97-006    1997

- Evaluation of Dredged Material Proposed for Discharge in Waters of the U.S. - Testing Manual - Inland Testing Manual  
EPA#: 823/B-97-001    YEAR: 1996
- National Sediment Contaminant Point Source Inventory: Analysis of Facility Release Data - Draft  
EPA#: 823/D-96-001    YEAR: 1996
- The National Sediment Quality Survey: A Report to Congress on the Extent and Severity of Sediment Contamination in Surface Waters of the United States - Draft  
EPA#: 823/D-96-002

### **Drinking Water Regulations, Health Advisories**

- Aldicarb, Aldicarb Sulfoxide and Aldicarb Sulfone Drinking Water Health Advisory  
EPA#: none    YEAR: 1995
- Drinking Water Regulations and Health Advisories  
EPA#: 822/B-96-002    YEAR: 1996
- Hexazinone Drinking Water Health Advisory  
EPA#: none    YEAR: 1996
- Toxaphene Drinking Water Health Advisory  
EPA#: none    YEAR: 1996

### **Effluent Limitation Guidelines**

- Cost Effectiveness Analysis of Final Effluent Limitations Guidelines and Standards for the Coastal Subcategory of the Oil and Gas Extraction Point Source Category  
EPA#: 821/R-96-021    YEAR: 1996
- Cost Effectiveness Analysis of Proposed Effluent Limitations Guidelines and Standards for the Pesticide Formulating, Packaging and Repackaging Industry  
EPA#: 821/R-96-018    YEAR: 1996
- Development Document for Best Available Technology, Pretreatment Technology, and New Source Performance Technology for the Pesticide Formulating, Packaging and Repackaging Industry - Final  
EPA#: 821/R-96-019    YEAR: 1996
- Development Document for the Final Effluent Limitations Guidelines and Standards for the Coastal Subcategory of the Oil and Gas Extraction Point Source Category  
EPA#: 821/R-96-023    YEAR: 1996
- Economic Impact Analysis of Final Effluent Limitations Guidelines and Standards for the Pesticide Formulating, Packaging and Repackaging Industry  
EPA#: 821/R-96-017    YEAR: 1996
- Economic Impact Analysis of Final Effluent Limitations Guidelines and Standards for the Coastal Subcategory of the Oil and Gas Extraction Point Source Category  
EPA#: 821/R-96-022    YEAR: 1996
- Final Effluent Limitations Guidelines and Standards for the Coastal Subcategory of the Oil and Gas Extraction Point Source Category - Fact Sheet  
EPA#: 822/F-96-005    YEAR: 1996
- Modification to Effluent Guidelines Consent Decree - Fact Sheet  
EPA#: 821/F-97-003    YEAR: 1997

## Catalog of OST Publications

---

- Pesticide Formulating, Packaging and Repackaging Effluent Guidelines and Standards Final Rule - Fact Sheet  
EPA#: 821/F-96-004    YEAR: 1996
- Preliminary Data Summary for the Inorganic Chemicals Manufacturing Point Source Category  
EPA#: 821/R-96-016    YEAR: 1996
- Preliminary Data Summary for the Petroleum Refining Category  
EPA#: 821/R-96-015    YEAR: 1996
- Preliminary Data Summary for the Photoprocessing Industry  
EPA#: 821/R-97-003    YEAR: 1997
- Preliminary Data Summary for the Steam Electric Point Source Category  
EPA#: 821/Z-96-010    YEAR: 1996
- Preliminary Data Summary for the Textile Mills Category  
EPA#: 821/R-96-020    YEAR: 1996
- Reducing Pollutant Discharges from the Pulp, Paper and Paperboard Industry: Notice of Data Availability - Fact Sheet  
EPA#: 821/F-96-002    YEAR: 1996
- Water Quality Benefits Analysis of Final Effluent Limitations Guidelines and Standards for the Coastal Subcategory of the Oil and Gas Extraction Point Source Category  
EPA#: 821/R-96-024    YEAR: 1996

## **Federal Register Notices**

- September 16, 1996 40 FCR Part 437; Centralized Waste Treatment Category Data Availability; Proposed Rule
- November 6, 1996 40 CFR Part 455; Pesticide Chemicals Category, Formulating, Packaging and Repackaging Effluent Limitations Guidelines, Pretreatment Standards, and New Source Performance Standards; Final Rule
- July 12, 1997 as amended December 28, 1979 40 CFR 436; Mineral Mining and Processing Point Source Category [Final]

## **Fish Advisories**

- Guidance for Assessing Chemical Contaminant Data for Use in Fish Advisories: Vol. I - Fish Sampling and Analysis - Fact Sheet  
EPA#: 823/F-96-007    YEAR: 1996
- Guidance for Assessing Chemical Contaminant Data for Use in Fish Advisories: Vol. II - Risk Assessment and Fish Consumption Limits Fact Sheet  
EPA#: 823/F-96-008    YEAR: 1996
- Guidance for Assessing Chemical Contaminant Data for Use in Fish Advisories: Vol. III - Overview of Risk Management  
EPA#: 823/B-96-006    YEAR: 1996
- Help Card: The Listing of Fish Advisories  
EPA#: 823/B-97-008    YEAR: 1997
- National Listing of Fish Consumption Advisories (diskettes)  
EPA#: 823/C-97-004    YEAR: 1997



- National Listing of Fish Consumption Advisories - Fact Sheets

EPA#: 823/F-97-007

- Supplement to 1997 Michigan Fish Advisory

EPA#: 823/K-97-001    YEAR: 1997

- Update: National Listing of Fish and Wildlife Consumption Advisories - Fact Sheet

EPA#: 823/F-97-007    YEAR: 1996

## **Great Lakes Guidance**

- Questions and Answers on the Great Lakes Water Quality Guidance: Set 2

EPA#: none    YEAR: 1996

## **Municipal Sewage Sludge**

- Technical Support Document for the Round Two Sewage Sludge Pollutants

EPA#: 822/R-96-003    YEAR: 1996

## **Streamlining Proposal**

- 40 CFR 136 and 141 Streamlining Diskette

EPA#: 821/C-96-006    YEAR: 1996

(contains EPA#'s: 821/D-96-004, 821/B-96-003, 821/F-97-001)

- Guide to Method Flexibility and Approval of EPA Water Methods

EPA#: 821/D-96-004    YEAR: 1996

- Guidelines and Format for Methods to be Proposed at 40 CFR Part 136 or Part 141

EPA#: 821/B-96-003    YEAR: 1996

- Streamlining EPA's Test Methods Approval Program - Fact Sheet

EPA#: 821/F-97-001    YEAR: 1997

- Streamlining EPA's Office of Water Test Methods Approval Program - Fact Sheet

EPA#: 821/F-97-002    YEAR: 1997

## **Water Quality**

- A Citizen's Guide to Water Quality Standards and Criteria

EPA#: 823/K-97-002    YEAR: 1994

- Developing Criteria to Protect Our Nation's Waters

EPA#: 823/F-97-004    YEAR: 1997

- Final Water Quality Standards for Arizona - Fact Sheet

EPA#: 823/F-96-004    YEAR: 1996

- Water Quality Criteria and Standards Newsletter

EPA#: 823/N-97-005    YEAR: 1997

- Water Quality Criteria Documents for the Protection of Aquatic Life in Ambient Water

EPA#: 820/B-96-001    YEAR: 1995

- Water Quality Standards and Criteria Program - Fact Sheets

EPA#: 823/F-97-001    YEAR: 1997

- Water Quality Standards for Pennsylvania - Fact Sheet

EPA#: 823/F-96-011    YEAR: 1996

## Water Quality Modeling

- CORMIX: Cornell Mixing Zone Expert System, Version 3120

EPA#: 823/C-97-002    YEAR: 1997

- Dynamic Toxics Wasteload Allocation Model (DYNTOX) - User's Manual

EPA#: 823/B-97-007    YEAR: 1997

- DYNTOX User's Manual accompanying diskette

EPA#:823/C-97-003    YEAR: 1997

- Technical Guidance Manual for Developing Total Maximum Daily Loads, Book II, Rivers and Streams, Part 1- Biochemical Oxygen Demand/Dissolved Oxygen and Nutrient Eutrophication

EPA#: 823/B-97-002    YEAR: 1997

- Technical Guidance Manual for Developing Total Maximum Daily Loads, Book II, Rivers and Streams, Part 1- Biochemical Oxygen Demand/Dissolved Oxygen and Nutrient Eutrophication - diskette

EPA#: 823/C-97-001    YEAR: 1997

- User's Manual for Cormix: A Hydro-Dynamic Mixing Zone Model and Decision Support System for Pollutant Discharges Into Surface Waters

EPA#: 823/B-97-006    YEAR: 1997

## Videotapes

- Wetlands Water Quality Standards

EPA#: 840/V-96-001    YEAR: 1996

## Other

- The Alaska-Juneau Gold Mine Project - Fact Sheet

EPA#: 821/F-96-001    YEAR: 1996

- Final Rule: Change in Address for Submitting Applications for Approval of Alternate Test Procedures Under the Clean Water Act - Fact Sheet

EPA#: 821/F-97-004    YEAR: 1997

- The Metals Translator: Guidance for Calculating a Total Recoverable Permit Limit

EPA#: 823/B-96-007    YEAR: 1996

- Uncertainty Analysis of Risks Associated With Exposure to Radon in Drinking Water

EPA#: 822/R-96-005    YEAR: 1995

- Water Drops: Fresh Water Streams - Science Fun for Kids in the Water Environment

EPA#: 820/F-97-001    YEAR: 1997

- Water Drops: Water Pollution - Science Fun for Kids in the Water Environment

EPA#: 820/F-97-002    YEAR: 1997