5967
3/88

450R88002

U.S. ENVIRONMENTAL PROTECTION AGENCY
REGIONAL OFFICE AND OAQPS CONTACT POINTS
FOR SELECTED AIR POLLUTION CONTROL ACTIVITIES

UPDATED: MARCH 1988

Prepared by: Regional Operations Branch
Office of Air Quality Planning and Standards
U.S. Environmental Protection Agency
Mail Drop 15
Research Triangle Park, NC 27711

FTS: 629-5369
Commercial: (919) 541-5369

TABLE OF CONTENTS

	Page
Introduction	1
Organizational Chart for OAQPS	2
EPA Regional Offices Map	3
Regional Administrators	4
Deputy Regional Administrators	5
Air Division Directors	6
Waste Management Division Directors	7
Environmental Services Division Directors	8
Air Program Branch Chiefs	9
Air Compliance Contacts	10
Regional Office Counsels	11
Regional Counsels (Air)	12
Public Affairs Contacts	13
Meteorologists/Modeling Contacts	14
Receptor Modeling Contacts	15
Air Grant Contacts	16
Air Toxics Contacts	17
Air Superfund Coordinators	18
Indoor Air Contacts	19
PM_{10} Emission Factor Clearinghouse Contacts	20
PM_{10} Contacts	21
Visibility Contacts	22
SO_2 Contacts	23
VOC Contacts	24
CEMS Contacts	25
NAMS Contacts	26
AIRS/AQS Contacts	27
NEDS Contacts	28
CDHS Contacts	29
SPMS Contacts	30
SIP Processing Contacts	31
Air Training Contacts	32
Directives File Officers	33
OAQPS Contacts in Program Areas	34
Update Form	45

INTRODUCTION

This publication contains listings of Regional Office and Office of Air Quality Planning and Standards personnel who are either in management positions or are responsible for specific program areas. The publication is to be used as a comprehensive reference directory to locate these personnel.

To ensure the usefulness of this directory, two objectives must be met. First, the directory should contain as many Regional Office contact points as possible. Therefore, we encourage you to submit to us any listing that is not in the directory. Second, routine updating is a necessity. For this purpose, an update form is provided for your convenience at the back of the publication.

As you will notice, we have changed the design of the directory from a bound version to a three-hole punch publication. The reason for the change is to facilitate the updating process. The new format allows easy insertion of new lists or easy replacement of altered lists. Therefore, the directory is flexible, as it can be updated as required with minimal effort. We will be sending new lists or changes as we receive them, so update your directory immediately upon arrival in order to keep your copy current.

The Regional Operations Branch has compiled this directory and will be maintaining the updates. If you have any questions, suggestions, or changes to make, please address them to:

Regional Operations Branch, MD-15
U.S. Environmental Protection Agency
Research Triangle Park, North Carolina 27711

ORGANIZATIONAL CHART FOR THE OFFICE OF AIR QUALITY PLANNING AND STANDARDS

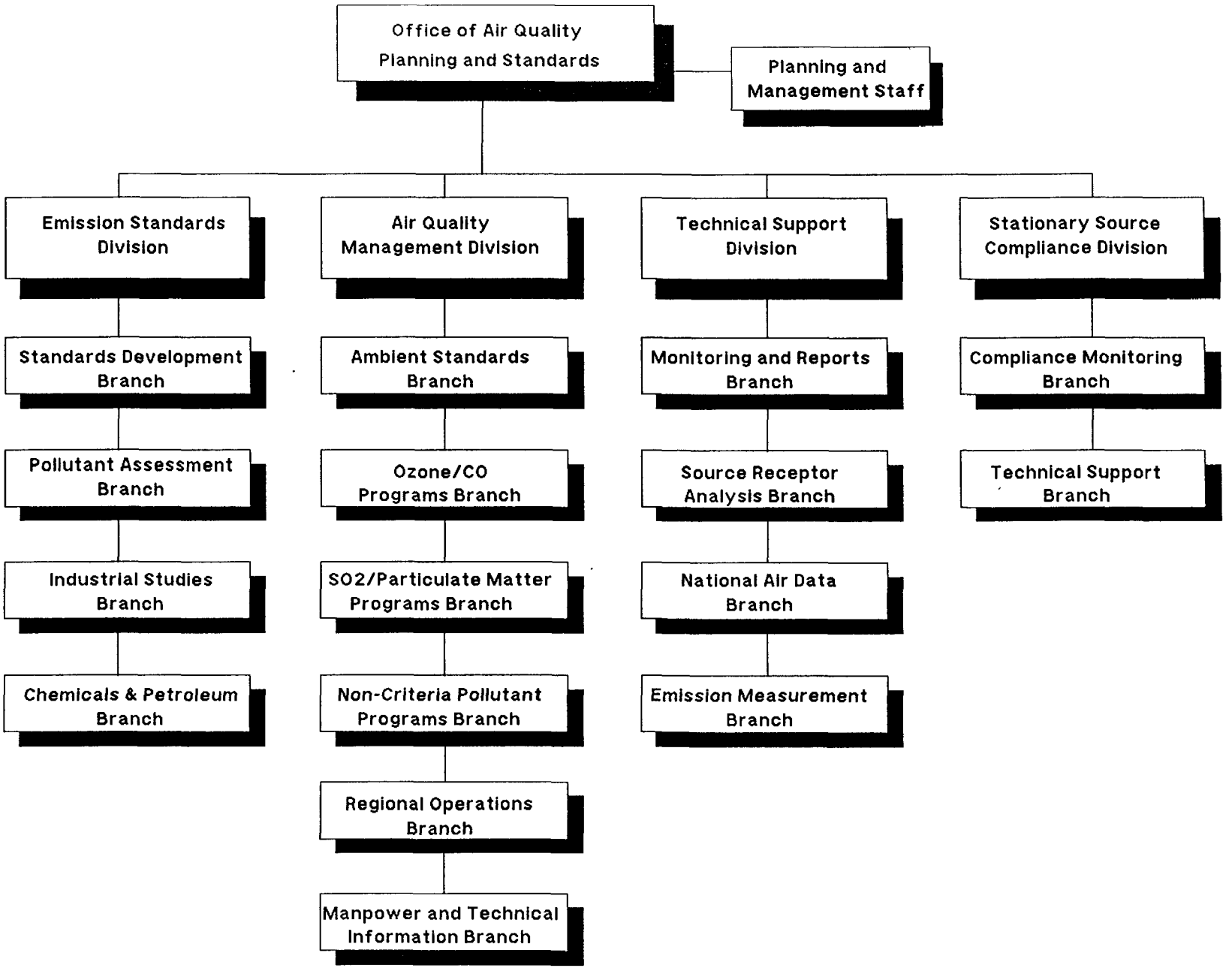

EPA
Regional Offices

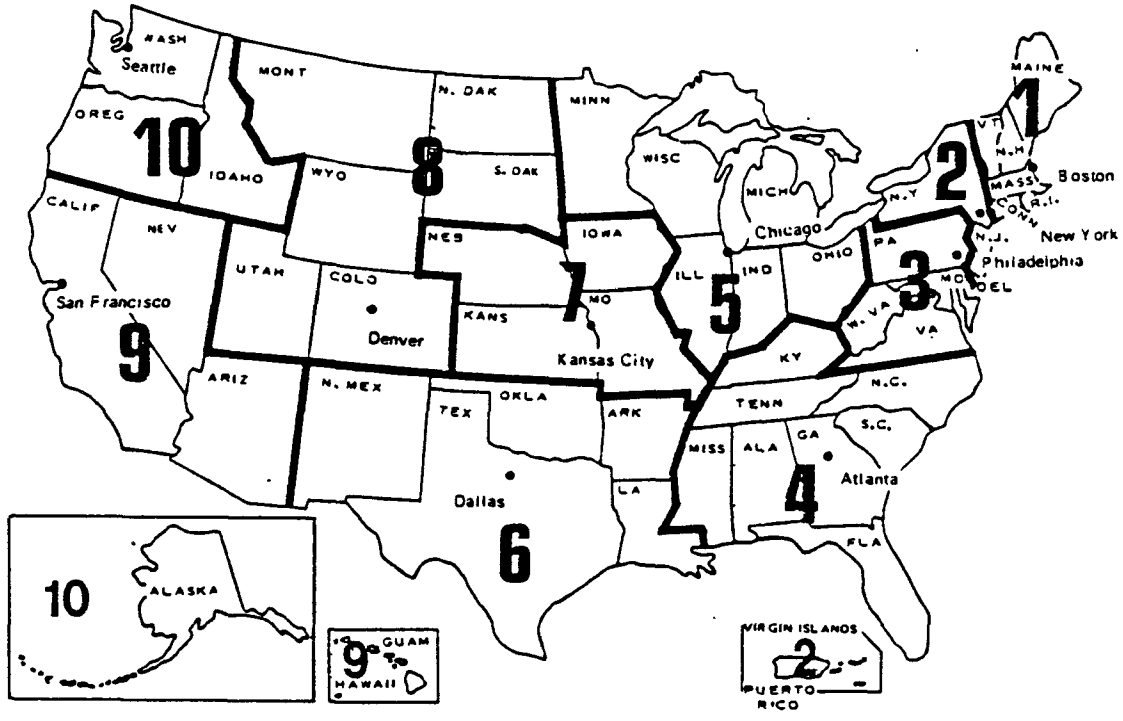

Region/State	Region/State	Region/State
4-Alabama	1-Maine	3-Pennslyvania
10-Alaska	3-Maryland	1-Rhode Island
9-Arizona	1-Massachusetts	4-South Carolina
6-Arkansas	5-Michigan	8-South Dakota
9-California	5-Minnesota	4-Tennessee
8-Colorado	4-Mississippi	6-Texas
1-Connecticut	7-Missouri	8-Utah
3-Delaware	8-Montana	1-Vermont
3-D.C.	7-Nebraska	3-Virginia
4-Florida	9-Nevada	10-Washington
4-Georgia	1-New Hampshire	3-West Virginia
9-Hawaii	2-New Jersey	5-Wisconsin
10-Idaho	6-New Mexico	8-Wyoming
5-Illinois	2-New York	9-American Samoa
5-Indiana	4-North Carolina	9-Guam
7-Iowa	8-North Dakota	2-Puerto Rico
7-Kansas	5-Ohio	2-Virgin Islands
4-Kentucky	6-Oklahoma	
6-Louisiana	10-Oregon	

REGIONAL ADMINISTRATORS

Michael R. Deland
EPA Region I (RAA-2203)
J.F.K. Federal Building
Boston, MA 02203-2211
FTS: 835-3400
Com: (617) 565-3400
E-mail: EPA9100

Christopher J. Daggett
EPA Region II (Room 900)
26 Federal Plaza
New York, NY 10278
FTS: 264-2525
Com: (212) 264-2525
E-mail: EPA9200

James M. Seif
EPA Region III (3RA00)
841 Chestnut Building
Philadelphia, PA 19107
FTS: 597-9814
Com: (215) 597-9814
E-mail: EPA9300

Greer C. Tidwell
EPA Region IV
345 Courtland Street, N.E.
Atlanta, GA 30365
FTS: 257-4727
Com: (404) 347-4727
E-mail: EPA9400

Valdas V. Adamkus
EPA Region V (5 RA-14)
230 South Dearborn Street
Chicago, IL 60604
FTS: 353-2000
Com: (312) 353-2000
E-mail: EPA9500

Robert E. Layton, Jr.
EPA Region VI (6A)
First Interstate Bank Tower
1445 Ross Avenue
Dallas, TX 75202-2733
FTS: 255-2100
Com: (214) 655-2100
E-mail: EPA9600

Morris Kay
EPA Region VII
726 Minnesota Avenue
Kansas City, KS 66101
FTS: 757-2800
Com: (913) 236-2800
E-mail: EPA9700

James J. Scherer
EPA Region VIII (8A)
999 18th Street
Denver Place - Suite 500
Denver, CO 80202-2405
FTS: 564-1603
Com: (303) 293-1603
E-mail: EPA9800

Daniel W. McGovern
EPA Region IX (RA)
215 Fremont Street
San Francisco, CA 94105
FTS: 454-8153
Com: (415) 974-8153
E-mail: EPA9900

Robie G. Russell (SO-121)
EPA Region X (M/S-601)
1200 Sixth Avenue
Seattle, WA 98101
FTS: 399-1220
Com: (206) 442-1220
E-mail: EPA9000

DEPUTY REGIONAL ADMINISTRATORS

Paul G. Keough
EPA Region I (RDA-2203)
J.F.K. Federal Building
Boston, MA 02203-2211
FTS: 835-3402
Com: (617) 565-3402
E-mail: EPA9102

William J. Muszynski
EPA Region II (Room 900)
26 Federal Plaza
New York, NY 10278
FTS: 264-0396
Com: (212) 264-0396
E-mail: EPA9201

Stanley L. Laskowski
EPA Region III (3DA00)
841 Chestnut Building
Philadelphia, PA 19107
FTS: 597-9812
Com: (215) 597-9812
E-mail: EPA9301

Lee A. DeHihns, III
EPA Region IV
345 Courtland Street, N.E.
Atlanta, GA 30365
FTS: 257-4727
Com: (404) 347-4727
E-mail: EPA9401

Frank M. Covington
EPA Region V (5 RA)
230 South Dearborn Street
Chicago, IL 60604
FTS: 353-2000
Com: (312) 353-2000
E-mail: EPA9502

John Floeter, Acting
EPA Region VI (6D)
First Interstate Bank Tower
1445 Ross Avenue
Dallas, TX 75202-2733
FTS: 255-2100
Com: (214) 655-2100
E-mail: EPA9604

William W. Rice
EPA Region VII
726 Minnesota Avenue
Kansas City, KS 66101
FTS: 757-2800
Com: (913) 236-2800
E-mail: EPA9703

Alexandra B. Smith
EPA Region VIII (8A)
999 18th Street
Denver Place - Suite 500
Denver, CO 80202-2405
FTS: 564-1603
Com: (303) 293-1603
E-mail: EPA9802

John C. Wise
EPA Region IX (RA)
215 Fremont Street
San Francisco, CA 94105
FTS: 454-8153
Com: (415) 974-8153
E-mail: EPA9901

Ralph R. Bauer (Dick)
EPA Region X (SO-121)
1200 Sixth Avenue
Seattle, WA 98101
FTS: 399-5810
Com: (206) 442-5810
E-mail: EPA9013

AIR DIVISIONS
(Check individual addresses for Division title)

Louis F. Gitto, Director
Air Management Division
EPA Region I (AAA-2311)
J.F.K. Federal Building
Boston, MA 02203-2211
FTS: 835-3800 or 835-3236
Com: (617) 565-3800 or -3236
E-mail: EPA9130

Conrad Simon, Director
Air & Waste Management Division
EPA Region II (Room 1009)
26 Federal Plaza
New York, NY 10278
FTS: 264-2301
Com: (212) 264-2301
E-mail: EPA9260

Thomas J. Maslany, Director
Air Management Division
EPA Region III - (3AM00)
841 Chestnut Building
Philadelphia, PA 19107
FTS: 597-9390
Com: (215) 597-9390
E-mail: EPA9350

Winston A. Smith, Director
Air, Pesticides, & Toxics Mgt. Div.
EPA Region IV
345 Courtland Street, N.E.
Atlanta, GA 30365
FTS: 257-3043
Com: (404) 347-3043
E-mail: EPA9470

David Kee, Director
Air & Radiation Division
EPA Region V (5 A)
230 South Dearborn Street
Chicago, IL 60604
FTS: 353-2212
Com: (312) 353-2212
E-mail: EPA9550

William B. Hathaway, Director
Air, Pesticides, & Toxics Div.
EPA Region VI (6T)
First Interstate Bank Tower
1445 Ross Avenue
Dallas, TX 75202-2733
FTS: 255-7200
Com: (214) 655-7200
E-mail: EPA9660

William A. Spratlin, Director
Air & Toxics Division
EPA Region VII
726 Minnesota Avenue
Kansas City, KS 66101
FTS: 757-2834
Com: (913) 236-2834
E-mail: EPA9760

Irwin L. Dickstein, Director
Air & Toxics Division
EPA Region VIII (8AT)
999 18th Street
Denver Place - Suite 500
Denver, CO 80202-2405
FTS: 564-1438
Com: (303) 293-1438
E-mail: EPA9850

David P. Howekamp, Director
Air Management Division
EPA Region IX (A-1)
215 Fremont Street
San Francisco, CA 94105
FTS: 454-8201
Com: (415) 974-8201
E-mail: EPA9930

Gary L. O'Neal, Director
Air & Toxics Division
EPA Region X (AT-091)
1200 Sixth Avenue
Seattle, WA 98101
FTS: 399-4152
Com: (206) 442-4152
E-mail: EPA9062

WASTE MANAGEMENT DIVISIONS
(Check individual addresses for Division title)

Merrill S. Hohman, Director
Waste Management Division
EPA Region I (HAA-1903)
J.F.K. Federal Building
Boston, MA 02203-2211
FTS: 833-1700
Com: (617) 573-5700
E-mail: EPA9150

Region II has Air & Waste
Management Division
See Address on Previous Page

Stephen R. Wassersug, Director
Hazardous Waste Management Division
EPA Region III - (3HW00)
841 Chestnut Building
Philadelphia, PA 19107
FTS: 597-8131
Com: (215) 597-8131
E-mail: EPA9370

Patrick M. Tobin, Director
Waste Management Division
EPA Region IV
345 Courtland Street, N.E.
Atlanta, GA 30365
FTS: 257-3454
Com: (404) 347-3454
E-mail: EPA9450

Basil G. Constantelos (Bill)
Director, Waste Management Division
EPA Region V (5 H)
230 South Dearborn Avenue
Chicago, IL 60604
FTS: 886-7579
Com: (312) 886-7579
E-mail: EPA9570

Allyn M. Davis, Director
Hazardous Waste Management Div.
EPA Region VI (6H)
First Interstate Bank Tower
1445 Ross Avenue
Dallas, TX 75202-2733
FTS: 255-6700
Com: (214) 655-6700
E-mail: EPA9650

David A. Wagoner, Director
Waste Management Division
EPA Region VII
726 Minnesota Avenue
Kansas City, KS 66101
FTS: 757-2850
Com: (913) 236-2850
E-mail: EPA9770

Robert L. Duprey, Director
Waste Management Division
EPA Region VIII (8HWM)
999 18th Street
Denver Place - Suite 500
Denver, CO 80202-2405
FTS: 564-1720
Com: (303) 293-1720
E-mail: EPA9870

Jeffrey Zelikson, Director
Toxics & Waste Management Division
EPA Region IX (T-1)
215 Fremont Street
San Francisco, CA 94105
FTS: 454-7460
Com: (415) 974-7460
E-mail: EPA9940

Charles E. Findley, Director
Hazardous Waste Division
EPA Region X (HW-111)
1200 Sixth Avenue
Seattle, WA 98101
FTS: 399-1352
Com: (206) 442-1352
E-mail: EPA9040

ENVIRONMENTAL SERVICES DIVISIONS

Edward J. Conley, Director
EPA Region I (EAA-LEX)
New England Regional Laboratory
60 Westview Street
Lexington, MA 02173
FTS & Com: (617) 860-4315
E-mail: EPA9161

Barbara Metzger, Director
EPA Region II (ES/Bldg. 10)
Woodbridge Avenue
Edison, NJ 08817
FTS: 340-6754
Com: (201) 321-6754
E-mail: EPA9280

Greene A. Jones, Director
EPA Region III (3ES00)
841 Chestnut Building
Philadelphia, PA 19107
FTS: 597-4532
Com: (215) 597-4532
E-mail: EPA9380

James H. Finger, Director
EPA Region IV
College Station Road
Athens, GA 30613
FTS: 250-3136
Com: (404) 546-3136
E-mail: EPA9430

William H. Sanders, III, Director
EPA Region V (5S)
536 South Clark Street
Chicago, IL 60605
FTS: 353-3808
Com: (312) 353-3808
E-mail: EPA9580

Russell F. Rhoades, Director
EPA Region VI (6E)
First Interstate Bank Tower
1445 Ross Avenue
Dallas, TX 75202-2733
FTS: 255-2210
Com: (214) 655-2210
E-mail: EPA9680

John C. Wicklund, Director
EPA Region VII
25 Funston Road
Kansas City, KS 66115
FTS: 757-3720
Com: (913) 236-3720
E-mail: EPA9780

James B. Lehr, Director
EPA Region VIII
999 18th Street*
Denver Place - Suite 500
Denver, CO 80202-2405
FTS: 776-5061
Com: (303) 236-5061
E-mail: EPA9880

David S. Mowday, Deputy Director **
Office of Policy and Management (P-1)
FTS: 454-8189 Com: (415) 974-8189
--Terry L. Stumph, Chief
Environmental Services Branch, OPM (P-3)
FTS: 454-7483 Com: (415) 974-7483
EPA Region IX
215 Fremont Street
San Francisco, CA 94105
E-mail: EPA9950

Robert G. Courson, Director
EPA Region X (ES-096)
1200 Sixth Avenue
Seattle, WA 98101
FTS: 399-1295
Com: (206) 442-1295
E-mail: EPA9050

---

* Mailing address. The Division is physically located at Denver Federal Center, Lakewood, Colorado.

** Region IX does not have an Environmental Services Division. They requested the double listing as shown above.

AIR PROGRAMS BRANCHES
(Check individual addresses for Branch title)

John L. Hanisch, Chief
State Air Programs Branch
EPA Region I (APB-2311)
J.F.K. Federal Building
Boston, MA 02203-2211
FTS: 835-3245
Com: (617) 565-3245
E-mail: EPA9138

Steven Perkins, Chief
Technical Support Branch
EPA Region I (ATS-2311)
J.F.K. Federal Building
FTS: 835-3221
Com: (617) 565-3221
E-mail: EPA9136

William S. Baker, Chief
Air Programs Branch
EPA Region II (Room 1005)
26 Federal Plaza
New York, NY 10278
FTS: 264-2517
Com: (212) 264-2517
E-mail: EPA9260

Jesse Baskerville, Chief
Air Programs Branch
EPA Region III - (3AM10)
841 Chestnut Building
Philadelphia, PA 19107
FTS: 597-9075
Com: (215) 597-9075
E-mail: EPA9350

Bruce P. Miller, Chief
Air Programs Branch
EPA Region IV
345 Courtland Street, N.E.
Atlanta, GA 30365
FTS: 257-2864
Com: (404) 347-2864
E-mail: EPA9470

Stephen H. Rothblatt, Chief
Air & Radiation Branch
EPA Region V (5ARB-26)
230 South Dearborn Street
Chicago, IL 60604
FTS: 353-2211
Com: (312) 353-2211
E-mail: EPA9553

Gerald Fontenot, Chief
Air Programs Branch
EPA Region VI (6T-A)
First Interstate Bank Tower
1445 Ross Avenue
Dallas, TX 75202-2733
FTS: 255-7204
Com: (214) 655-7204
E-mail: EPA9661

Carl M. Walter, Chief
Air Branch
EPA Region VII
726 Minnesota Avenue
Kansas City, Kansas 66101
FTS: 757-2893
Com: (913) 236-2893
E-mail: EPA9762

Douglas M. Skie, Chief
Air Programs Branch
EPA Region VIII (8AT-AP)
999 18th Street
Denver Place - Suite 500
Denver, CO 80202-2405
FTS: 564-1751
Com: (303) 293-1751
E-mail: EPA9850

David L. Calkins, Chief
Air Programs Branch
EPA Region IX (A-2)
215 Fremont Street
San Francisco, CA 94105
FTS: 454-8058
Com: (415) 974-8058
E-mail: EPA9930

George Abel, Chief
Air Programs Branch
EPA Region X (AT-092)
1200 Sixth Avenue
Seattle, WA 98101
FTS: 399-1275
Com: (206) 442-1275
E-mail: EPA9063

AIR COMPLIANCE CONTACTS

Robert A. O'Meara, Chief
Control Technology & Compliance
Section
EPA Region I (APC-2311)
J.F.K. Federal Building
Boston, MA 02203-2211
FTS: 835-3258
Com: (617) 565-3258
E-mail: EPA9138

Kenneth Eng, Chief
Air Compliance Branch
EPA Region II (Room 1009)
26 Federal Plaza
New York, NY 10278
FTS: 264-9627
Com: (212) 264-9627
E-mail: EPA9261

Bernard E. Turlinski, Chief
Air Enforcement Branch
EPA Region III - (3AM20)
841 Chestnut Building
Philadelphia, PA 19107
FTS: 597-3989
Com: (215) 597-3989
E-mail: EPA9350

James T. Wilburn, Chief
Air Compliance Branch
EPA Region IV
345 Courtland Street, N.E.
Atlanta, GA 30365
FTS: 257-2904
Com: (404) 347-2904
E-mail: EPA9470

Larry Kertcher, Chief
Air Compliance Branch
EPA Region V (5 AC)
230 South Dearborn Street
Chicago, IL 60604
FTS: 353-2081
Com: (312) 353-2081
E-mail: EPA9555

John Hepola, Chief
Air Enforcement Branch
EPA Region VI (6T-E)
First Interstate Bank Tower
1445 Ross Avenue
Dallas, TX 75202-2733
FTS: 255-7220
Com: (214) 655-7220
E-mail: EPA9661

Charles Whitmore, Chief
Air Compliance Section
EPA Region VII
726 Minnesota Avenue
Kansas City, Kansas 66101
FTS: 757-2896
Com: (913) 236-2896
E-mail: EPA9762

Marius Gedgaudas, Chief
Compliance Section
EPA Region VIII
999 18th Street
Denver Place - Suite 500
Denver, CO 80202-2405
FTS: 564-1610
Com: (303) 293-1610
E-mail: EPA9850

Ken Bigos, Chief
Air Operations Branch
EPA Region IX (A-3-3)
215 Fremont Street
San Francisco, CA 94105
FTS: 454-8046
Com: (415) 974-8046
E-mail: EPA9930

Michael Schultz, Chief
Air Operations Section
EPA Region X (AT-092)
1200 Sixth Avenue
Seattle, WA 98101
FTS: 399-8507
Com: (206) 442-8507
E-mail: EPA9063

REGIONAL COUNSELS

Robert DiBiccaro, Acting
EPA Region I
J.F.K. Federal Building
Boston, MA 02203-2211
FTS: 835-3451
Com: (617) 565-3451
E-mail: EPA9117

Douglas Blazey
EPA Region II
26 Federal Plaza
New York, NY 10278
FTS: 264-1018
Com: (212) 264-1018
E-mail: EPA9220

Bruce Diamond
EPA Region III
841 Chestnut Building
Philadelphia, PA 19107
FTS: 597-9821
Com: (215) 597-9821
E-mail: EPA9317

Jamesy H. Sargent
EPA Region IV
345 Courtland, N.E.
Atlanta, GA 30365
FTS: 257-2256
Com: (404) 347-2256
E-mail: EPA9414

George Schaefer
EPA Region V
230 South Dearborn St.
Chicago, IL 60604
FTS: 886-6675
Com: (312) 886-6675
E-mail: EPA9520

James O. Neet, Jr.
EPA Region VI
First Interstate Bank Tower
1445 Ross Avenue
Dallas, TX 75202-2733
FTS: 255-2110
Com: (214) 655-2110
E-mail: EPA9630

Martha Steincamp
EPA Region VII
25 Funston Road
Kansas City, KS 66101
FTS: 757-2808
Com: (913) 236-2808
E-mail: EPA9713

Thomas Speicker
EPA Region VIII
999 18th Street
One Denver Place - Suite 500
Denver, CO 80202-2405
FTS: 564-1458
Com: (303) 293-1458
E-mail: EPA9819/9820

Nancy Marvel
EPA Region IX
215 Fremont Street
San Francisco, CA 94105
FTS: 454-0259
Com: (415) 974-0259
E-mail: EPA9919

Barbara J. Lither, Acting
EPA Region X
1200 Sixth Avenue
Seattle, WA 98101
FTS: 399-1073
Com: (206) 442-1073
E-mail: EPA9015

REGIONAL COUNSELS (AIR)

Pam Hill
Region I (Room 2003)
J.F.K. Federal Building
Boston, MA 02203-2211
FTS: 835-3331
Com: (617) 565-3331
E-mail: EPA9117

Faith Halter
Region II (Room 400)
26 Federal Plaza
New York, NY 10278
FTS: 264-8181
Com: (212) 264-8181
E-mail: EPA9219

Marcia Mulkey
Region III (3RC10)
841 Chestnut Building
Philadelphia, PA 19107
FTS: 597-0993
Com: (215) 597-0993
E-mail: EPA9317

James Sargent
Region IV
345 Courtland Street, N.E.
Atlanta, GA 30365
FTS: 257-2256
Com: (404) 347-2256
E-mail: EPA9414

Michael Smith
Region V (5CA) (TUB-03)
230 South Dearborn Street
Chicago, IL 60604
FTS: 886-6776
Com: (312) 886-6776
E-mail: EPA9523

Barbara Greenfield
Region VI (6 CT)
First Interstate Bank Tower
1445 Ross Avenue
Dallas, TX 75202-2733
FTS: 255-2125
Com: (214) 655-2125
E-mail: EPA9631

Bob Patrick
Region VII
726 Minnesota Avenue
Kansas City, KS 66101
FTS: 757-2853
Com: (913) 236-2853
E-mail: EPA9716

Christine Phillips
Region VIII
Denver Place - Suite 500
Denver, CO 80202-2405
FTS: 564-1458
Com: (303) 293-1458
E-mail: EPA9819

Nina Spiegelman
Region IX
215 Fremont Street
San Francisco, CA 94105
FTS: 454-8168
Com: (415) 974-7659
E-mail: EPA9919

David Dabroski
Region X
1200 Sixth Avenue
Seattle, WA 98101
FTS: 399-1476
Com: (206) 442-1476
E-mail: EPA9016

REGIONAL PUBLIC AFFAIRS CONTACTS

Brooke Chamberlain Cook
Region I
J.F.K. Federal Building
Boston, MA 02203
FTS: 835-3424
Com: (617) 565-3424
E-mail: EPA9115

James Marshall
Region II
26 Federal Plaza
New York, NY 10278
FTS: 264-2515
Com: (212) 264-2515
E-mail: EPA9212

Janet Viniski
Region III
841 Chestnut Building
Philadelphia, PA 19107
FTS: 597-9370
Com: (215) 597-9370
E-mail: EPA9315

Frank Reed
Region IV
345 Courtland Street, N.E.
Atlanta, GA 30308
FTS: 257-3004
Com: (404) 347-3004
E-mail: EPA9412

John T. Grand
Region V
230 South Dearborn Street
Chicago, IL 60604
FTS: 353-2072
Com: (312) 353-2072
E-mail: EPA9512

Phillip Charles
Region VI
First Interstate Bank Tower
1445 Ross Avenue
Dallas, TX 7502
FTS: 255-2200
Com: (214) 655-2200
E-mail: EPA9621

Rowena Michaels
Region VII
726 Minnesota Avenue
Kansas City, KS 66101
FTS: 757-2803
Com: (913) 236-2803
E-mail: EPA9714

Doris Sanders
Region VIII
One Denver Place 999 18th St.
Denver, CO 80202
FTS: 564-1692
Com: (303) 293-1692
E-mail: EPA9812

Deanna Wieman
Region IX
215 Fremont Street
San Francisco, CA 94105
FTS: 454-8083
Com: (415) 974-8083
E-mail: EPA9913

Sarah Lee
Region X
1200 Sixth Avenue
Seattle, WA 98101
FTS: 399-1466
Com: (206) 442-1466
E-mail: EPA9018

REGIONAL METEOROLOGISTS/MODELING CONTACTS

Stephen Perkins
EPA Region I (ATS-2311)
J.F.K. Federal Building
Boston, MA 02203-2211
FTS: 835-3225
Com: (617) 565-3225
E-mail: EPA-9136

Ray Werner
EPA Region II
26 Federal Plaza
New York, NY 10278
FTS: 264-2517
Com: (212) 264-2517
E-mail: EPA-9261

Alan J. Cimorelli
EPA Region III (3AM12)
841 Chestnut Building
Philadelphia, PA 19107
FTS: 597-6563
Com: (215) 597-6563
E-mail: EPA9358

Lewis Nagler (NOAA)
EPA Region IV
345 Courtland Street, N.E.
Atlanta, GA 30365
FTS: 257-2864
Com: (404) 347-2864
E-mail: EPA9470

Michael W. Koerber
EPA Region V (5AR-26)
230 South Dearborn Street
Chicago, IL 60604
FTS: 886-6061
Com: (312) 886-6061
E-mail: EPA9553

James W. Yarbrough
EPA Region VI (6T-AN)
First Interstate Bank Tower
1445 Ross Avenue
Dallas, TX 75202-2733
FTS: 255-7214
Com: (214) 655-7214
E-mail: EPA9660

Richard L. Daye
EPA Region VII
726 Minnesota Avenue
Kansas City, KS 66101
FTS: 757-2896
Com: (913) 236-2896
E-mail: EPA9762

John Notar
EPA Region VIII (8AT-AP)
999 18th Street
Denver Place - Suite 500
Denver, CO 80202-2405
FTS: 564-1755
Com: (303) 293-1755
E-mail: EPA9853

John Vimont
EPA Region IX (A-2)
215 Fremont Street
San Francisco, CA 94105
FTS: 454-8223
Com: (415) 974-8223
E-mail: EPA9930

Robert Wilson
EPA Region X (ES-098)
Environmental Services Division
1200 Sixth Avenue
Seattle, WA 98101
FTS: 399-1531
Com: (206) 442-1531
E-mail: EPA9051

REGIONAL RECEPTOR MODELING CONTACTS

Susan Kulsted
EPA Region I
J.F.K. Federal Building
Boston, MA 02203-2211
FTS: 835-3226
Com: (617) 565-3226
E-mail: EPA9136

Steven Sambol
EPA Region II
26 Federal Plaza
New York, NY 10278
FTS: 264-1446
Com: (212) 264-1446
E-mail: EPA9261

Denis Lohman
EPA Region III
841 Chestnut Building
Philadelphia, PA 19107
FTS: 597-8375
Com: (215) 597-8375
E-mail: EPA9351

Lew Nagler
EPA Region IV
345 Courtland, N.E.
Atlanta, GA 30365
FTS: 257-2864
Com: (404) 347-2864
E-mail: EPA9470

Mike Koerber/Ed Doty
EPA Region V
230 South Dearborn St.
Chicago, IL 60604
FTS: 886-6061/6057
Com: (312) 886-6061/6057
E-mail: EPA9550

Jim Yarbrough
EPA Region VI
First Interstate Bank Tower
1445 Ross Avenue
Dallas, TX 75202-2733
FTS: 255-7214
Com: (214) 655-7214
E-mail: EPA9661

Richard Daye
EPA Region VII
726 Minnesota Ave.
Kansas City, KS 66101
FTS: 757-2896
Com: (913) 236-2896
E-mail: EPA9762

John Notar
EPA Region VIII
999 18th Street
One Denver Place - Suite 1300
Denver, CO 80202
FTS: 564-1755
Com: (303) 293-1755
E-mail: EPA9853

Alison Bird
EPA Region IX
215 Fremont Street
San Francisco, CA 94105
FTS: 454-7659
Com: (415) 974-8659
E-mail: EPA9930

David Bray
EPA Region X
1200 Sixth Avenue
Seattle, WA 98101
FTS: 442-4253
Com: (206) 442-4253
E-mail: EPA9063

REGIONAL AIR GRANT CONTACTS

Paul Bryan
EPA Region I (ATS-2311)
J.F.K. Federal Building
Room 2311
Boston, MA 02203-2211
FTS: 835-3833
Com: (617) 565-3833
E-mail: EPA9138

John Filippelli
EPA Region II
26 Federal Plaza
New York, NY 10278
FTS: 264-1322
Com: (212) 264-1322
E-mail: EPA9261

Dan Ryan
EPA Region III (3AM13)
841 Chestnut Building
Philadelphia, PA 19107
FTS: 597-9888
Com: (215) 597-9888
E-mail: EPA9350

Wayne Aronson/Ray Gregory
EPA Region IV
345 Courtland Street, N.E.
Atlanta, GA 30365
FTS: 257-2864
Com: (404) 347-2864
E-mail: EPA9470

Joseph Clesceri
EPA Region V (5AR-26)
230 South Dearborn Street
Chicago, IL 60604
FTS: 886-1429
Com: (312) 353-1429
E-mail: EPA9553

R. Ragan Broyles
EPA Region VI (6T-AS)
First Interstate Bank Tower
1445 Ross Avenue
Dallas, TX 75202-2733
FTS: 255-7208
Com: (214) 655-7208
E-mail: EPA9661

Carol LeValley
EPA Region VII
726 Minnesota Avenue
Kansas City, KS 66101
FTS: 757-2893
Com: (913) 236-2893
E-mail: EPA9762

J. Dean Gillam (Policy)
Lee Hanley (Funding)
EPA Region VIII
999 18th Street
Denver Place - Suite 500
Denver, CO 80202-2405
FTS: 564-1766/564-1762
Com: (303) 293-1766/1762
E-mail: EPA9850

Carol Sakamoto
EPA Region IX
215 Fremont Street
San Francisco, CA 94105
FTS: 454-8236
Com: (415) 974-8236
E-mail: EPA9930

David De Bruyn
EPA Region X (AT-092)
1200 Sixth Avenue
Seattle, WA 98101
FTS: 399-4218
Com: (206) 442-4218
E-mail: EPA9063

EPA REGIONAL OFFICE AIR TOXICS CONTACTS

Margaret McDonough/Sarah Levinson
EPA Region I
J.F.K. Federal Building
Boston, MA 02203-2211
FTS: 835-3235/3232
Com: (617) 565-3235/3232
E-Mail: EPA9135

Bob Kelly
EPA Region II
26 Federal Plaza
New York, NY 10278
FTS: 264-2517
Com: (212) 264-2517
E-Mail: EPA9261

Iz Milner
EPA Region III
841 Chestnut Building
Philadelphia, PA 19107
FTS: 597-9090
Com: (215) 597-9090
E-Mail: EPA9351

Melvin Russell/Sharon Porter
EPA Region IV
345 Courtland Street, N.E.
Atlanta, GA 30365
FTS: 257-2864
Com: (404) 347-2864
E-Mail: EPA9470

Harriet Croke
EPA Region V
230 South Dearborn Street
Chicago, IL 60604
FTS: 353-6009
Com: (312) 353-6009
E-Mail: EPA9553

Jill Lyons
EPA Region VI
First Interstate Bank Tower
1445 Ross Avenue
Dallas, TX 75202-2733
FTS: 255-7208
Com: (214) 655-7208
E-Mail EPA9661

Wayne Kaiser
EPA Region VII
726 Minnesota Avenue
Kansas City, KS 66101
FTS: 757-2893
Com: (913) 236-2893
E-Mail EPA9762

Dewitt Baulch
EPA Region VIII
Denver Place - Suite 500
Denver, CO 80202-2405
FTS: 564-1761
Com: (303) 293-1761
E-Mail: EPA9853

Kathy Diehl
EPA Region IX
215 Fremont Street
San Francisco, CA 94105
FTS: 454-8381
Com: (415) 974-8381
E-Mail: EPA9930

Elizabeth Waddell
EPA Region X
1200 Sixth Avenue
Seattle, WA 98101
FTS: 399-8578
Com: (206) 442-8578
E-Mail: EPA9063

AIR SUPERFUND COORDINATORS

Margaret McDonough
EPA Region I
J.F.K. Federal Building
Boston, MA 02203-2211
FTS: 835-3235
Com: (617) 565-3235
E-Mail: EPA9135

Ray Werner
EPA Region II
26 Federal Plaza
New York, NY 10278
FTS: 264-2517
Com: (212) 264-2517
E-Mail: EPA9261

Karen White
EPA Region III
841 Chestnut Building
Philadelphia, PA 19107
FTS: 597-1252
Com: (215) 597-1252
E-Mail: EPA9351

Sharon Porter
EPA Region IV
345 Courtland Street, N.E.
Atlanta, GA 30365
FTS: 257-2864
Com: (404) 347-2864
E-Mail: EPA9470

Carl Nash
EPA Region V
230 South Dearborn Street
Chicago, IL 60604
FTS: 886-6030
Com: (312) 886-6030
E-Mail: EPA9553

Julie Cadogan
EPA Region VI
First Interstate Bank Tower
1445 Ross Avenue
Dallas, TX 75202-2733
FTS: 255-7208
Com: (214) 655-7208
E-Mail EPA9661

Wayne Kaiser
EPA Region VII
726 Minnesota Avenue
Kansas City, KS 66101
FTS: 757-2893
Com: (913) 236-2893
E-Mail EPA9762

Norm Huey
EPA Region VIII
Denver Place - Suite 500
Denver, CO 80202-2405
FTS: 564-1760
Com: (303) 293-1760
E-Mail: EPA9853

Mike Stenburg
EPA Region IX
215 Fremont Street
San Francisco, CA 94105
FTS: 454-2805
Com: (415) 974-8205
E-Mail: EPA9930

Dave Kircher
EPA Region X
1200 Sixth Avenue
Seattle, WA 98101
FTS: 399-4198
Com: (206) 442-4198
E-Mail: EPA9063

REGIONAL INDOOR AIR CONTACTS

Norman Anderson
EPA Region I
J.F.K. Federal Building
Room 2203
Boston, MA 02203-2211
FTS: 835-3232
Com: (617) 565-3232
E-mail: EPA9138

Raymond Werner
EPA Region II
26 Federal Plaza
Room 900
New York, NY 10278
FTS: 264-2517
Com: (212) 264-2517
E-mail: EPA9261

William Belanger
EPA Region III
841 Chestnut Building
Philadelphia, PA 19107
FTS: 597-4084
Com: (215) 597-4084
E-mail: EPA9350

Tom Hansen
EPA Region IV
345 Courtland Street, NE
Atlanta, GA 30365
FTS: 257-2864
Com: (404) 347-2864
E-mail: EPA9470

Mardi Klevs
EPA Region V
230 South Dearborn Street
Chicago, IL 60604
FTS: 886-6054
Com: (312) 886-6054
E-mail: EPA9553

John Crocker
EPA Region VI
First Interstate Bank Tower
1445 Ross Avenue
Dallas, TX 75202-2733
FTS: 255-7214
Com: (214) 655-7214
E-mail: EPA9661

Wayne Kaiser
EPA Region VII
726 Minnesota Avenue
Kansas City, KS 66101
FTS: 757-2893
Com: (913) 236-2893
E-mail: EPA9762

Laurie Ostrand
EPA Region VIII
999 18th Street
Denver Place - Suite 500
Denver, CO 80202-2405
FTS: 564-1767
Com: (303) 293-1767
E-mail: EPA9850

Michael Stenburg
EPA Region IX
215 Fremont Street
San Francisco, CA 94105
FTS: 454-8046/454-7109
Com: (415) 974-8205/(415) 974-7109
E-mail: EPA9930

Ray Nye
EPA Region X
1200 Sixth Avenue
Seattle, WA 98101
FTS: 399-4226
Com: (206) 442-4226
E-mail: EPA9063

REGIONAL PM_{10} EMISSION FACTOR CLEARINGHOUSE CONTACTS

Bob Judge
Region I
J.F.K. Federal Building
Boston, MA 02203-2211
FTS: 835-3248
Com: (617) 565-3248
E-mail: EPA9138

John Filippelli
Region II
26 Federal Plaza
New York, NY 10278
FTS: 264-1322
Com: (212) 264-1322
E-mail: EPA9261

Denis Lohman
Region III
841 Chestnut Building
Philadelphia, PA 19107
FTS: 597-8375
Com: (215) 597-8375
E-mail: EPA9351

Pamela Adams
Region IV
345 Courtland Street, N.E.
Atlanta, GA 30365
FTS: 257-2864
Com: (404) 347-2864
E-mail: EPA9470/9471

Jim Dewey/Donna Green
Region V
230 South Dearborn Street
Chicago, IL 60604
FTS: 353-5954/886-6058
Com: (312) 353-5954/886-6058
E-mail: EPA9553

John Behnam
Region VI
First Interstate Bank Tower
1445 Ross Avenue
Dallas, TX 75202-2733
FTS: 255-7214
Com: (214) 655-7214
E-mail: EPA9661

Dewayne Durst
Region VII
726 Minnesota Avenue
Kansas City, KS 66101
FTS: 757-2893
Com: (913) 236-2893
E-mail: EPA9762

Dale Wells
Region VIII
Denver Place - Suite 500
Denver, CO 80202-2405
FTS: 564-1773
Com: (303) 293-1773
E-mail: EPA9853

Alison Bird
Region IX
215 Fremont Street
San Francisco, CA 94105
FTS: 454-7659
Com: (415) 974-7659
E-mail: EPA9930/9931

Ann Williamson
Region X
1200 Sixth Avenue
Seattle, WA 98101
FTS: 399-8633
Com: (206) 442-8633
E-mail: EPA9063

REGIONAL PM_{10} CONTACTS

Steve Perkins
EPA Region I (ATS-2311)
J.F.K. Federal Building
Boston, MA 02203-2211
FTS: 835-3221
Com: (617) 565-3221
E-Mail: EPA9136

Al Forte
EPA Region II
26 Federal Plaza
New York, NY 10278
FTS: 264-7669
Com: (212) 264-7669
E-Mail: EPA9261

Denis Lohman/Joe Kunz
EPA Region III
841 Chestnut Building
Philadelphia, PA 19107
FTS: 597-8375/8486
Com: (215) 597-8375/8486
E-Mail: EPA9351

Roger Pfaff/Pamela Adams
EPA Region IV
345 Courtland Street, N.E.
Atlanta, GA 30365
FTS: 257-2864
Com: (404) 347-2864
E-Mail: EPA9470

Joe Paisie/Mike Koerber/Jim Dewey
EPA Region V
230 South Dearborn Street
Chicago, IL 60604
FTS: 886-5777/6061
FTS: 353-5954
Com: (312) 886-5777/6061
Com: (312) 353-7216
E-Mail: EPA9553

John Behnam
EPA Region VI
First Interstate Bank Tower
1445 Ross Avenue
Dallas, TX 75202-2733
FTS: 255-7216
Com: (214) 655-7216
E-Mail EPA9661

Dwayne Durst
EPA Region VII
726 Minnesota Avenue
Kansas City, KS 66101
FTS: 757-2893
Com: (913) 236-2893
E-Mail EPA9762

Dale Wells
EPA Region VIII
Denver Place - Suite 500
Denver, CO 80202-2405
FTS: 564-1773
Com: (303) 293-1773
E-Mail: EPA9853

Duane Ono
EPA Region IX
215 Fremont Street
San Francisco, CA 94105
FTS: 454-7645
Com: (415) 974-7645
E-Mail: EPA9930

Ann Williamson
EPA Region X
1200 Sixth Avenue
Seattle, WA 98101
FTS: 399-8633
Com: (206) 442-8633
E-Mail: EPA9063

REGIONAL VISIBILITY CONTACTS

Susan Kulsted
EPA Region I
J.F.K. Federal Building
Boston, MA 02203-2211
FTS: 835-3225
Com: (617) 565-3225
E-mail: EPA9136

David DiMarcello
EPA Region II
26 Federal Plaza
New York, NY 10278
FTS: 264-4939
Com: (212) 264-4939
E-mail: EPA9261

Hal Frankfurt
EPA Region III
841 Chestnut Building
Philadelphia, PA 19107
FTS: 597-1325
Com: (215) 597-1325
E-mail: EPA9351

Stuart Perry
EPA Region IV
345 Courtland, N.E.
Atlanta, GA 30365
FTS: 257-3286
Com: (404) 347-3286
E-mail: EPA9470

Leo Castenares
EPA Region V
230 South Dearborn Street
Chicago, IL 60604
FTS: 886-6047
Com: (312) 886-6047
E-mail: EPA9553

John Crocker
EPA Region VI
First Interstate Bank Tower
1445 Ross Avenue
Dallas, TX 75202-2733
FTS: 255-7214
Com: (214) 655-7214
E-mail: EPA9661

Dwayne Durst
EPA Region VII
726 Minnesota Ave.
Kansas City, KS 66101
FTS: 757-2893
Com: (913) 236-2893
E-mail: EPA9762

Mike Silverstein/Lee Hanley
EPA Region VIII
999 18th Street
Denver Place - Suite 500
Denver, CO 80202-2405
FTS: 564-1769/1762
Com: (303) 293-1769/1762
E-mail: EPA9853

Steve Body
EPA Region IX
215 Fremont Street
San Francisco, CA 94105
FTS: 454-7640
Com: (415) 974-7640
E-mail: EPA9063

Dave Bray
EPA Region X
1200 Sixth Avenue
Seattle, WA 98101
FTS: 442-4253
Com: (206) 442-4253
E-mail: EPA9063

REGIONAL SO_2 CONTACTS

Katherine Ehlhardt
EPA Region I
J.F.K. Federal Building
Boston, MA 02203-2211
FTS: 835-3265
Com: (617) 565-3265
E-mail: EPA9130

John Logigian
EPA Region II
26 Federal Plaza
New York, NY 10278
FTS: 264-6710
Com: (212) 264-6710
E-mail: EPA9261

Regina Thompson
EPA Region III
841 Chestnut Building
Philadelphia, PA 19107
FTS: 597-9844
Com: (215) 597-9844
E-mail: EPA9351

Brian Beals/Paul Reinerman
EPA Region IV
345 Courtland, N.E.
Atlanta, GA 30365
FTS: 257-1904
Com: (404) 347-1904
E-mail: EPA9470

Dave Schulze (5MA-14)
EPA Region V
230 South Dearborn St.
Chicago, IL 60604
FTS: 886-6790
Com: (312) 886-6790
E-mail: EPA9555

Stanley Spruiell/Doug Hendrickson
EPA Region VI
First Interstate Bank Tower
1445 Ross Avenue
Dallas, TX 75202-2733
FTS: 255-7229/255-7223
Com: (214) 655-7223
E-mail: EPA9661

Mary Tietjen
EPA Region VII
726 Minnesota Ave.
Kansas City, KS 66101
FTS: 757-2896
Com: (913) 236-2896
E-mail: EPA9761

John Dale
EPA Region VIII
999 18th Street
One Denver Place - Suite 1300
Denver, CO 80202
FTS: 564-1886
Com: (303) 293-1886
E-mail: EPA9853

Mark Sims
EPA Region IX
215 Fremont Street
San Francisco, CA 94105
FTS: 454-7648
Com: (415) 974-7648
E-mail: EPA9930

Mark Hooper/Sharon delMoral
EPA Region X
1200 Sixth Avenue
Seattle, WA 98101
FTS: 442-1949
Com: (206) 442-1949
E-mail: EPA9062

REGIONAL VOC CONTACTS

Bob O'Meara/Tom Elter
EPA Region I
J.F.K. Federal Building
Boston, MA 02203-2211
FTS: 835-3258/3259
Com: (617) 565-3258/3259
E-mail: EPA9131

Paul Kahn
EPA Region II
26 Federal Plaza
New York, NY 10278
FTS: 264-6674
Com: (212) 264-6674
E-mail: EPA9261

Jean Thompson
EPA Region III
841 Chestnut Building
Philadelphia, PA 19107
FTS: 597-9337
Com: (215) 597-9337
E-mail: EPA9350

Floyd Ledbetter
EPA Region IV
345 Courtland, N.E.
Atlanta, GA 30365
FTS: 257-2864
Com: (404) 347-2864
E-mail: EPA9470

Lars Johnson/Brent Marable
EPA Region V
230 South Dearborn Street
Chicago, IL 60604
FTS: 886-6778/6812
Com: (312) 886-6778/6812
E-mail: EPA9555

David Sullivan/Willie Kelly
EPA Region VI
First Interstate Bank Tower
1445 Ross Avenue
Dallas, TX 75202-2733
FTS: 255-7223
Com: (214) 655-7223
E-mail: EPA9661

Mary Tietjen
EPA Region VII
726 Minnesota Ave.
Kansas City, KS 66101
FTS: 757-2896
Com: (913) 236-2896
E-mail: EPA9761

Mindy Moore/Lee Hanley
EPA Region VIII
999 18th Street
Denver Place - Suite 500
Denver, CO 80202-2405
FTS: 564-1762
Com: (303) 293-1762
E-mail: EPA9851

Bill Wruble/Dennis Beauregard
EPA Region IX
215 Fremont Street
San Francisco, CA 94105
FTS: 454-8057/7641
Com: (415) 974-8057/7641
E-mail: EPA9930/9931

No Region X Contact

REGIONAL CEMS CONTACTS

Marcia Spink
EPA Region I
J.F.K. Federal Building
Boston, MA 02203-2211
FTS: 835-3254
Com: (617) 565-3254
E-mail: EPA9130

Marcus Kantz/Ann Zowner
EPA Region II
Woodbridge Avenue
Edison, NJ 08837
FTS: 340-6690/340-6699
Com: (201) 321-6690/6699
E-mail: EPA9280

Robert Vollaro
EPA Region III
841 Chestnut Building
Philadelphia, PA 19107
FTS: 597-6551
Com: (215) 597-6551
E-mail: EPA9351

Paul Reinerman/Mark Armentrout
EPA Region IV
345 Courtland, N.E.
Atlanta, GA 30365
FTS: 257-2904
Com: (404) 347-2904
E-mail: EPA9470

Bev Lawrence
EPA Region V
230 South Dearborn St.
Chicago, IL 60604
FTS: 886-6869
Com: (312) 886-6869
E-mail: EPA9555

Phil Schwindt/Stanley Spruiell
EPA Region VI
First Interstate Bank Tower
1445 Ross Avenue
Dallas, TX 75202-2733
FTS: 255-6486/7229
Com: (214) 655-6486/7229
E-mail: EPA9683/9661

John Knodel
EPA Region VII
726 Minnesota Ave.
Kansas City, KS 66101
FTS: 757-2896
Com: (913) 236-2896
E-mail: EPA9762

Doug Skie/Dennis Woljan
EPA Region VIII
999 18th Street
One Denver Place
Denver, CO 80202
FTS: 564-1750/776-5105
Com: (303) 293-1750
E-mail: EPA9853/9880

Mark Sims
EPA Region IX
215 Fremont Street
San Francisco, CA 94105
FTS: 454-7648
Com: (415) 974-7648
E-mail: EPA9930

Mark Hooper/Sharon delMoral
EPA Region X
1200 Sixth Avenue
Seattle, WA 98101
FTS: 399-1949
Com: (206) 442-1949
E-mail: EPA9062

REGIONAL NAMS COORDINATORS

Allen Oi
EPA Region I
New England Regional Laboratory
60 Westview Street
Lexington, MA 02173
FTS: 860-4300
Com: (617) 860-4300
E-mail: EPA9164

Rudy Capichak
EPA Region II
26 Federal Plaza
New York, NY 10278
FTS: 264-1446
Com: (212) 264-1446
E-mail: EPA9261

Dave O'Brien
EPA Region III
841 Chestnut Building
Philadelphia, PA 19107
FTS: 597-6445
Com: (215) 597-6445
E-mail: EPA9381

Ray Gregory
EPA Region IV
345 Courtland, N.E.
Atlanta, GA 30365
FTS: 257-2864
Com: (404) 347-2864
E-mail: EPA9470/9471

Larry Lehrman
EPA Region V
565 S. Clark St.
Chicago, IL 60605
FTS: 886-6231
Com: (312) 886-6231
E-mail: EPA9584

Mack Holman
EPA Region VI
First Interstate Bank Tower
1445 Ross Avenue
Dallas, TX 75202-2733
FTS: 255-2293
Com: (214) 655-2293
E-mail: EPA9683

Richard Tripp
EPA Region VII
25 Funston Road
Kansas City, KS 66115
FTS: 757-3884
Com: (913) 236-3884
E-mail: EPA9781

Marlin Helming (8PM)
EPA Region VIII
P.O. Box 25366
Denver, CO 80225
FTS: 776-5103
Com: (303) 236-5103
E-mail: EPA9881

Carol Bohnenkamp
EPA Region IX
215 Fremont Street
San Francisco, CA 94105
FTS: 454-7044
Com: (415) 974-7044
E-mail: EPA9930

Joe Schweiss
EPA Region X
1200 Sixth Avenue
Seattle, WA 98101
FTS: 399-1690
Com: (206) 442-1690
E-mail: EPA9051

REGIONAL AIRS/AQS CONTACTS

Norm Beloin (ESD)
EPA Region I (ATS-2311)
New England Regional Laboratory
60 Westview Street
Lexington, MA 02173
FTS: 860-4387
Com: (617) 860-4387
E-mail: EPA9164

Ed Finfer (A&WMD)(AP)
EPA Region II (2AWM-AP)
26 Federal Plaza, Rm. 1005
New York, NY 10278
FTS: 264-2517
Com: (212) 264-2517
E-mail: EPA9261

Doug Freehafer (CSC)
EPA Region III (3PM-05)
841 Chestnut Building
Philadelphia, PA 19107
FTS: 597-7864
Com: (215) 597-7864
E-mail: EPA9396

Damita David
EPA Region IV (AIR-4)
345 Courtland, N.E.
Atlanta, GA 30365
FTS: 257-2864
Com: (404) 347-2864
E-mail: EPA9470/9471

Larry Lehrman (ESD)
EPA Region V (5SEM)
230 South Dearborn St.
Chicago, IL 60604
FTS: 886-6231
Com: (312) 886-6231
E-mail: EPA9584

Ruth Tatom (ESD)
EPA Region VI (6E-SA)
First Interstate Bank Tower
1445 Ross Avenue
Dallas, TX 75202-2733
FTS: 860-4387
Com: (617) 655-2289
E-Mail: EPA9683

Jeff Wandtke (ESD)
EPA Region VII
25 Funston Road
Kansas City, KS 66115
FTS: 757-3884
Com: (913) 236-3884
E-mail: EPA9781

Marlin Helming (ESD)
EPA Region VIII (8ES-ES)
Denver Federal Center
P.O. Box 25366
Denver, CO 80225
FTS: 776-5103
Com: (303) 236-5103
E-mail: EPA9881

Jim Forrest (AMD)
EPA Region IX (A-3-2)
215 Fremont Street
San Francisco, CA 94105
FTS: 454-8222
Com: (415) 974-8222
E-mail: EPA9930/9931

Bill Puckett (ESD)
EPA Region X (ES-097)
1200 Sixth Avenue
Seattle, WA 98101
FTS: 399-1702
Com: (206) 442-1702
E-mail: EPA9051

REGIONAL NEDS CONTACTS

Bob Judge (AMD)
EPA Region I (ATS-2311)
J.F.K. Federal Building
Boston, MA 02203
FTS: 835-3248
Com: (617) 565-3248
E-mail: EPA9138

Mack McCarthy (A&WMD)(AP)
EPA Region II (2AWM-AP)
26 Federal Plaza
New York, NY 10278
FTS: 264-2517
Com: (212) 264-2517
E-mail: EPA9261

Mariah Chavers (ISB)
EPA Region III (3PM-50)
841 Chestnut Building
Philadelphia, PA 19107
FTS: 597-3977
Com: (215) 597-3977
E-mail: EPA9396

Al Yeast (A&WMD)
EPA Region IV
345 Courtland, N.E.
Atlanta, GA 30365
FTS: 257-2864
Com: (404) 347-2864
E-mail: EPA9470/9471

Barry Bolka (ESD)
EPA Region V (5SEM)
230 South Dearborn St.
Chicago, IL 60604
FTS: 886-6227
Com: (312) 886-6227
E-mail: EPA9584

Ruth Tatom (ESD)
EPA Region VI (6E-SA)
First Interstate Bank Tower
1445 Ross Avenue
Dallas, TX 75202-2733
FTS: 255-2289
Com: (214) 655-2289
E-mail: EPA9683

Jeff Wandtke (ESD)
EPA Region VII
25 Funston Road
Kansas City, KS 66115
FTS: 757-3884
Com: (913) 236-3884
E-mail: EPA9781

Jim Lehr (ESD)
EPA Region VIII (8ES-DA)
999 18th Street
One Denver Place - Suite 1300
Denver, CO 80202-2413
FTS: 564-1441
Com: (303) 293-1441
E-mail: EPA9880

Alison Bird (APB)
EPA Region IX (A-2-1)
215 Fremont Street
San Francisco, CA 94105
FTS: 454-7659
Com: (415) 974-7659
E-mail: EPA9930/9931

Bill Puckett (ESD)
EPA Region X (ES-097)
1200 Sixth Avenue
Seattle, WA 98101
FTS: 399-1702
Com: (206) 442-1702
E-mail: EPA9051

REGIONAL CDHS CONTACTS

Chris Diehl
EPA Region I
J.F.K. Federal Building
Room 2211-B (Data Mgmt. Section)
Boston, MA 02203-2211
FTS: 835-3361
Com: (617) 565-3361
E-mail: EPA9124

Ed Finfer (A&WMD) (AP)
EPA Region II (2AWM-AP)
26 Federal Plaza, Room 1005
New York, NY 10278
FTS: 264-2517
Com: (212) 264-2517
E-mail: EPA9261

Bob Braster (IRMB)
EPA Region III (3PM-50)
841 Chestnut Building
Philadelphia, PA 19107
FTS: 597-4831
Com: (215) 597-4831
E-mail: EPA9393

Diana Smith (A&WMD)
EPA Region IV
345 Courtland, N.E.
Atlanta, GA 30365
FTS: 257-2316
Com: (404) 881-2316
E-mail: EPA9495

Steve Goranson (ESD)
EPA Region V
230 South Dearborn Street
Chicago, IL 60604
FTS: 886-3445
Com: (312) 886-3445
E-mail: EPA9544

Ruth Tatom (ESD)
EPA Region VI
First Interstate Bank Tower
1445 Ross Avenue
Dallas, TX 75202-2733
FTS: 255-2289
Com: (214) 255-2289
E-mail: EPA9683

Jeff Wandtke (ESD)
EPA Region VII
25 Funston Road
Kansas City, KS 66101
FTS: 757-3884
Com: (913) 236-3884
E-mail: EPA9781

William H. Tabor (ESD)
EPA Region VIII (8ES-DA)
P.O. Box 25366
Denver Federal Center
Lakewood, CO 80225
FTS: 776-5104
Com: (303) 236-5104
E-mail: EPA9881

Jim Forrest (AMD)
EPA Region IX (A-3-2)
215 Fremont Street
San Francisco, CA 94105
FTS: 454-8222
Com: (415) 974-8222
E-mail: EPA9930/9931

Bill Puckett (ESD)
EPA Region X (ES-097)
1200 Sixth Avenue
Seattle, WA 98101
FTS: 399-1702
Com: (206) 442-1702
E-mail: EPA9051

REGIONAL SPMS COORDINATORS

Eileen Hardy
Region I
J.F.K. Federal Building
Boston, MA 02203-2211
FTS: 835-3834
Com: (617) 565-3834
E-mail: EPA9186

Karen Kuhlke
Region II
26 Federal Plaza
New York, NY 10278
FTS: 264-5208
Com: (212) 264-5208
E-mail: EPA9242

Roger Devin
Region III
841 Chestnut Building
Philadelphia, PA 19107
FTS: 597-9864
Com: (215) 597-9864
E-mail: EPA9336

Bob Cooper
Region IV
345 Courtland Street, N.E.
Atlanta, GA 30308
FTS: 257-7109
Com: (404) 347-7109
E-mail: EPA9429

Gail Reid
Region V
230 South Dearborn Street
Chicago, IL 60604
FTS: 886-5778
Com: (312) 886-5778
E-mail: EPA9546

John Eagles
Region VI
First Interstate Bank Tower
1445 Ross Avenue
Dallas, TX 75202-2733
FTS: 255-6525
Com: (214) 655-6525
E-mail: EPA9645

Dan Vallero
Region VII
726 Minnesota Avenue
Kansas City, KS 66101
FTS: 757-2825
Com: (913) 236-2825
E-mail: EPA9746

Donna Seutter
Region VIII
999 18th Street
Denver Place - Suite 500
Denver, CO 80202-2405
FTS: 564-1621
Com: (303) 293-1621
E-mail: EPA9843

Cynthia King
Region IX
215 Fremont Street
San Francisco, CA 94105
FTS: 454-7402
Com: (415) 974-7402
E-mail: EPA9910

Dru Keenan
Region X
1200 Sixth Avenue
Seattle, WA 98101
FTS: 399-4029
Com: (206) 442-4029
E-mail: EPA9020

REGIONAL SIP PROCESSING CONTACTS

Marcia Spink
EPA Region I
J.F.K. Federal Building
Boston, MA 02203-2211
FTS: 835-3254
Com: (617) 565-3254
E-mail: EPA9138

Paul Truchan
EPA Region II
26 Federal Plaza
New York, NY 10278
FTS: 264-2517
Com: (212) 264-2517
E-mail: EPA9261

Hal Frankford
EPA Region III
841 Chestnut Building
Philadelphia, PA 19107
FTS: 597-1325
Com: (215) 597-1325
E-mail: EPA9351

Walter Bishop
EPA Region IV
345 Courtland, N.E.
Atlanta, GA 30365
FTS: 257-2864
Com: (404) 881-2864
E-mail: EPA9470/9471

Bob Miller
EPA Region V
230 South Dearborn St.
Chicago, IL 60604
FTS: 353-0396
Com: (312) 353-0396
E-mail: EPA9553

Tom Diggs (6T-AN)
EPA Region VI
First Interstate Bank Tower
1445 Ross Avenue
Dallas, TX 75202-2733
FTS: 255-7214
Com: (214) 655-7214
E-mail: EPA9661

Carol LeValley
EPA Region VII
726 Minnesota Ave.
Kansas City, KS 66101
FTS: 757-2893
Com: (913) 236-2893
E-mail: EPA9762

Lee Hanley (8AT-AP)
EPA Region VIII
999 18th Street
Denver Place - Suite 500
Denver, CO 80202-2413
FTS: 564-1756
Com: (303) 293-1756
E-mail: EPA9853

Julie Rose
EPA Region IX
215 Fremont Street
San Francisco, CA 94105
FTS: 454-7635
Com: (415) 974-7635
E-mail: EPA9931

Laurie Kral (M/S 532)
EPA Region X
1200 Sixth Avenue (AT-092)
Seattle, WA 98101
FTS: 399-0180
Com: (206) 442-0180
E-mail: EPA9063

REGIONAL AIR TRAINING CONTACTS

Georgiana Bishop
EPA Region I
J.F.K. Federal Building
Boston, MA 02203-2211
FTS: 835-3390
Com: (617) 565-3390
E-mail: EPA9182

Roch Baamonde
EPA Region II
26 Federal Plaza
New York, NY 10278
FTS: 264-2517
Com: (212) 264-2517
E-mail: EPA9261

Cheryl Talbot
EPA Region III
841 Chestnut Building
Philadelphia, PA 19107
FTS: 597-9372
Com: (215) 597-9372
E-mail: EPA9351

Rosalyn Hughs
EPA Region IV
345 Courtland, N.E.
Atlanta, GA 30365
FTS: 257-3043
Com: (404) 347-3043
E-mail: EPA9470

George Hurt
EPA Region V
230 South Dearborn St.
Chicago, IL 60604
FTS: 886-6822
Com: (312) 886-6822
E-mail: EPA9555

Karen Alvarez
EPA Region VI
First Interstate Bank Tower
1445 Ross Avenue
Dallas, TX 75202-2733
FTS: 255-7208
Com: (214) 655-7208
E-mail: EPA9661

No Region VII Contact

Patty Weinerskirch
EPA Region VIII
999 18th Street
One Denver Place - Suite 1300
Denver, CO 80202
FTS: 564-1770
Com: (303) 293-1770
E-mail: EPA9850

Vicky Booth
EPA Region IX
215 Fremont Street
San Francisco, CA 94105
FTS: 454-8906
Com: (415) 974-8906
E-mail: EPA9930

Laurie Kral
EPA Region X
1200 Sixth Avenue
Seattle, WA 98101
FTS: 399-0180
Com: (206) 399-0180
E-mail: EPA9062

REGIONAL DIRECTIVES FILE OFFICERS

Eileen Hardy
EPA Region I
J.F.K. Federal Building
Boston, MA 02203-2211
FTS: 835-3834
Com: (617) 565-3834
E-mail: EPA9111

Tanya Diener (2PM-PO)
EPA Region II
26 Federal Plaza
New York, NY 10278
FTS: 264-6674
Com: (212) 264-6674
E-mail: EPA9246

Karen DelGrossa (3PM60)
EPA Region III
841 Chestnut Building
Philadelphia, PA 19107
FTS: 597-9964
Com: (215) 597-9964
E-mail: EPA9331

Charlotte Hudgkins
EPA Region IV
345 Courtland, N.E.
Atlanta, GA 30365
FTS: 257-2140
Com: (404) 347-2140
E-mail: EPA9421

Bev Lawrence (5MA-14)
EPA Region V
230 South Dearborn St.
Chicago, IL 60604
FTS: 886-0396
Com: (312) 886-0396
E-mail: EPA9546

Jerva Durham (6M-IR)
EPA Region VI
First Interstate Bank Tower
1445 Ross Avenue
Dallas, TX 75202-2733
FTS: 255-6559
Com: (214) 655-6559
E-mail: EPA9601

Diane Collier (SPSV)
EPA Region VII
726 Minnesota Ave.
Kansas City, KS 66101
FTS: 757-2731
Com: (913) 236-2731
E-mail: EPA9746

Donna Seutter (8PM)
EPA Region VIII
999 18th Street
One Denver Place - Suite 1300
Denver, CO 80202
FTS: 564-1621
Com: (303) 293-1621
E-mail: EPA9843

Ernestine Vaden (M-4-2)
EPA Region IX
215 Fremont Street
San Francisco, CA 94105
FTS: 454-8076 or 454-8073
Com: (415) 974-8076 or 8073
E-mail: EPA9999

Laurie Kral (305)
EPA Region X
1200 Sixth Avenue
Seattle, WA 98101
FTS: 442-1233
Com: (206) 442-1233
E-mail: EPA9020

OAQPS CONTACTS LISTING

PROGRAM AREA	CONTACT	PHONE (FTS)*
ACID DEPOSITION	JOHN BACHMANN	629-5359
ACID DEPOSITION/CAA	JOHN BACHMANN	629-5359
	ROB BRENNER	382-5580
AEROMETRIC INFORMATION RETRIEVAL SYSTEM (AIRS)	SAM COLON-VELEZ	629-5548
AIR COMPLIANCE ELECTRONIC BULLETIN BOARD	MARK ANTELL	382-2878
AIR POLLUTION TRAINING	RON TOWNSEND	629-2498
AIR QUALITY METROPOLITAN AREA COMPARISONS	BOB FAORO	629-5459
ASBESTOS	SIMS ROY	629-5263
CONTROL TECHNOLOGY	BRUCE MOORE	629-5460
HEALTH	BRENDA RIDDLE	629-5341
ENFORCEMENT	JIM ENGEL	382-2877
ATTAINMENT-NONATTAINMENT DESIGNATIONS		
CO	BILL BEAL	629-5667
O_3	LARRY WILSON	629-5565
SO_2	SHARON REINDERS	629-5255
TSP	MARTHA SMITH	629-5314
AUTOMOBILE COMPLIANCE PROCEDURES	DAVE SALMAN	629-5417
BACT/LAER CLEARINGHOUSE	FRED DIMMICK	629-5626
BUBBLE POLICY	BROCK NICHOLSON	629-5517
(NSPS)	BOB AJAX	629-5579
BUDGETING GUIDANCE (REGIONAL)	GREG GLAHN	629-5356
CANCER RISK VERIFICATION (CRAVE)	DAN GUTH	629-5344
CAPTURE EFFICIENCY TESTING	JIM BERRY	629-5605
CARBON ADSORPTION CONTROLS	KAREN CATLETT	629-0835
CHEMICAL EMERGENCY PREPAREDNESS PROGRAM (CEPP) SUPERFUND AMENDMENTS AND REAUTHORIZATION ACT (SARA TITLE III)	TIM MOHIN/	629-5349
	JOHN VANDENBERG	629-5352

PROGRAM AREA	CONTACT	PHONE (FTS)*
CHEMICALS (CONTROL TECHNOLOGY)		
AMMONIA	DEBORAH MICHELITSCH	629-5437
AMMONIUM NITRATE	DEBORAH MICHELITSCH	629-5437
BENZENE (COMPLIANCE ASPECTS)	JIM ENGEL	382-2877
(EMISSION FACTORS)	WILLIAM KUYKENDAL	629-5372
BORON	JAMES EDDINGER	629-5426
HYDROGEN SULFIDE	LARRY ELMORE	629-5433
MERCURIC CHLORIDE	JAMES EDDINGER	629-5426
PHOSPHORUS/PHOSPHORUS COMPOUNDS	BILL MAXWELL	629-5430
SELENIUM	LARRY ELMORE	629-5433
SODIUM CARBONATE	JAMES EDDINGER	629-5426
UREA	DEBORAH MECHELITSCH	629-5437
CHEMICALS (HEALTH)		
ACETALDEHYDE	SCOTT VOORHEES	629-5348
ACROLEIN	BRENDA RIDDLE	629-5341
ACRYLONITRILE	BOB SCHELL	629-5519
ALLYL CHLORIDE	RAY MORRISON	629-5330
AMMONIA	MIKE DUSETZINA	629-5338
ARSENIC	WARREN PETERS	629-5337
ASBESTOS (CONTAINMENT)	BRENDA RIDDLE	629-5341
BENZENE	DAVID CLEVERLY	629-5332
BERYLLIUM	SCOTT VOORHEES	629-5348
BROMINE AND COMPOUNDS	MIKE DUSETZINA	629-5338
1,3-BUTADIENE	DAN GUTH	629-5340
CADMIUM	RAY MORRISON	629-5330
CAMPHECHLOR (TOXAPHENE)	BRENDA RIDDLE	629-5341
CARBOFURAN	WARREN PETERS	629-5337
CARBON DISULFIDE	DAVID CLEVERLY	629-5332
CARBON TETRACHLORIDE	MIKE DUSETZINA/	629-5338
	FRED HAUCHMAN	629-5339
CHLORINE/HCl	TIM MOHIN	629-5349
CHLOROBENZENES	DAN GUTH	629-5344
CHLOROFORM	TIM MOHIN	629-5349
CHLOROPRENE	ILA COTE	629-5342
CHROMIUM	KAREN BLANCHARD	629-5503
COKE OVEN EMISSIONS	WARREN PETERS	629-5337
COPPER	BETH HASSETT	629-5346
CUMEN HYDROPEROXIDE	FRED HAUCHMAN	629-5339
DIBENZOFURANS	DAVID CLEVERLY	629-5332
DIBROMOETHANE	KAREN BLANCHARD	629-5503
DIMETHLYAMINE	DAN GUTH	629-5344
DIOXINS	DAVID CLEVERLY	629-5332
ETHYLENE DICHLORIDE	BETH HASSETT	629-5346
EPICHLOROHYDRIN	TIM MOHIN	629-5349
ETHYL CHLORIDE	BETH HASSETT	629-5346
ETHYLENE OXIDE	NANCY PATE	629-5347
FLUORIDES	WARREN PETERS	629-5337

PROGRAM AREA	CONTACT	PHONE (FTS)*
CHEMICALS (HEALTH)		
FORMALDEHYDE	KAREN BLANCHARD/ NANCY PATE	629-5503 629-5347
FREON 113	KAREN BLANCHARD	629-5503
GASOLINE VAPOR	DAVID CLEVERLY	629-5332
HCCPD	TIM MOHIN	629-5349
HEXAHYDRO-AZEPIN	TIM MOHIN	629-5349
HYDROCYANIC ACID	BRENDA RIDDLE	629-5341
HYDROGEN FLUORIDE	WARREN PETERS	629-5337
HYDROGEN SULFIDE	SCOTT VOORHEES	629-5348
ISOCYANATES	BETH HASSETT	629-5346
MALEIC ANHYDRIDE	FRED HAUCHMAN	629-5339
MANGANESE	NANCY PATE	629-5347
MERCURIC CHLORIDE	RAY MORRISON	629-5330
MERCURY	RAY MORRISON	629-5330
METHANOL	DAVID CLEVERLY	629-5332
METHYL CHLORIDE	ILA COTE	629-5342
METHYL CHLOROFORM	KAREN BLANCHARD	629-5503
METHYL ISOCYANATE	BETH HASSETT	629-5346
METHYLENE CHLORIDE	KAREN BLANCHARD	629-5503
METHYL METHACRYLATE	ILA COTE	629-5342
MINERALS FIBERS	BRENDA RIDDLE	629-5341
NAPHTHALENE	FRED HAUCHMAN	629-5339
NICKEL	MIKE DUSETZINA	629-5338
NICOTINE	MIKE DUSETZINA	629-5338
ORGANOPHOSPHATE PESTICIDES	BETH HASSETT	629-5346
PENTACHLOROPHENOL	SCOTT VOORHEES	629-5348
PERCHLOROETHYLENE	JOHN VANDENBERG	629-5352
PHENOL	WARREN PETERS	629-5337
PHOSGENE	JOHN VANDENBERG	629-5352
PHOSPHORUS AND COMPOUNDS	SCOTT VOORHEES	629-5348
PHTHALIC ANHYDRIDE	FRED HAUCHMAN	629-5339
PHTHALATES	JOHN VANDENBERG	629-5352
POM	RAY MORRISON	629-5330
PROPYLENE	NANCY PATE	629-5347
PROPYLENE OXIDE	NANCY PATE	629-5347
SELENIUM AND COMPOUNDS	DAN GUTH	629-5340
SODIUM HYDROXIDE	TIM MOHIN	629-5349
STYRENE	ILA COTE	629-5342
TITANIUM DIOXIDE	NANCY PATE	629-5347
TOLUENE	MIKE DUSETZINA	629-5338
2,4-TOLUENE DIAMINE	DAN GUTH	629-5344
TOLUENE DIISOCYANATE	BETH HASSETT	629-5346
TRICHLOROETHYLENE	JOHN VANDENBERG	629-5352
VINYL CHLORIDE	DAVID CLEVERLY	629-5332
VINYLIDENE CHLORIDE	NANCY PATE	629-5347
WARFARIN	KAREN BLANCHARD	629-5503
XYLENES	FRED HAUCHMAN	629-5339
ZINC/ZINC OXIDE	JOHN VANDENBERG	629-5352

PROGRAM AREA	CONTACT	PHONE (FTS)*
COMBUSTION TASK FORCE	BOB KELLAM	629-5647
COMPLIANCE DATA SYSTEM (CDS)	FRANKLIN SMITH	382-2881
(AIRS INTEGRATION)	HOWARD WRIGHT	475-7034
COMPLIANCE INFORMATION FOR SPMS	HOWARD WRIGHT	475-7034
COMPLIANCE LIAISON FOR REGIONS IV, IX, X	KEVIN BELL	382-2869
FOR REGION V	MYRA CYPSER	382-2872
FOR REGIONS I, II, VII	KEN MALMBERG	382-2870
FOR REGIONS III, VI, VIII	SYLVIA JONES	382-2876
COMPLIANCE LOE CONTRACT PROJECT OFFICER	AARON MARTIN	382-2883
COMPLIANCE LOE CONTRACTS (REGIONAL COORDINATOR)	STEVE HITTE	382-2829
CONTINUOUS EMISSION MONITORING (CEM)		
COMPLIANCE ASPECTS	LOU PALEY	382-2884
NATIONAL COORDINATOR	LOU PALEY	382-2884
TECHNICAL QUESTIONS ON CEM METHODS	ROGER SHIGEHARA	629-1058
SUBSET	MARK ANTELL/	382-2878
	HOWARD WRIGHT	475-7034
CONTROL TECHNOLOGY (BACT/LAER)	JIM CROWDER	629-5596
	JOHN CRENSHAW	629-5574
CONTROL TECHNOLOGY CENTER	JOHN CRENSHAW	629-5574
DATA PROCESSING (MICROVAX)	GEORGE DUGGAN	629-5333
DIOXIN (TEST PROTOCOL, SAMPLING, AND ANALYTICAL METHODS)	GARY McALISTER	629-1062
DISPERSION MODEL COMPUTER CODES	JERRY MERSCH	629-5635
DISPERSION MODELING	JOE TIKVART	629-5562
ECONOMIC ANALYSIS		
BUDGET ANALYSIS AND COST AND ECONOMIC IMPACT ANALYSIS FOR NAAQS AND OTHER AIR POLLUTANTS	ALLEN BASALA	629-5622
COST AND ECONOMIIC IMPACT ANALYSIS FOR NSPS AND NESHAPS	AL WEHE	629-5623
EMISSION FACTORS		
CRITERIA POLLUTANTS	MARTY MARTINEZ	629-5575
TOXIC POLLUTANTS	TOM LAHRE/	629-5668
	ANNE POPE	629-5373
EMISSION INVENTORIES	JOHN BOSCH	629-5583

PROGRAM AREA	CONTACT	PHONE (FTS)*
EMISSION TRADING (COMPLIANCE ASPECTS) - - - - -	SALLY FARRELL	382-2875
(IMPLEMENTATION) - - - - - - - -	TED CREEKMORE	629-5699
EMISSION DETERMINATION AND CONTROL TECHNIQUES -	DAVE MARKWORDT	629-0837
EQUIPMENT LEAK (FUGITIVE EMISSION) - - - - - - - -	BOB ROSENSTEEL	629-5608
FEDERAL FACILITIES (COMPLIANCE ASPECTS) - - - -	KEN MALMBERG	382-2870
FLARE CONTROL EFFICIENCY - - - - - - - - - - - - -	LES EVANS	629-5410
GRANTS -	GREG GLAHN	629-5356
- -	DON SMITH	629-5541
HAZARDOUS AIR POLLUTANT PRIORITIZATION SYSTEM (HAPPS) (CHEMICAL PRIORITIES) - - - - - - - -	TIM MOHIN	629-5349
HEALTH RISK INFORMATION CENTER (S/L SUPPORT) - -	KAREN BLANCHARD	629-5503
HUMAN EXPOSURE MODELING (HEM) UPGRADE (EXPOSURE ASSESSMENT) - - - - - - - - - - - -	MIKE DUSETZINA	629-5338
HOSPITAL INCINERATION - - - - - - - - - - - - - - -	RAY MORRISON	629-5330
INSPECTION FREQUENCY/TARGETING - - - - - - - - - -	HOWARD WRIGHT	475-7034
INSPECTOR TRAINING, GUIDES, MANUALS - - - - - - -	KIRK FOSTER	629-4571
INTERMITTENT CONTROL SYSTEMS REGULATIONS - - - -	SHARON REINDERS	629-5255
INTERSTATE POLLUTION (SO_2) - - - - - - - - - - - -	SHARON REINDERS	629-5255
(OZONE) - - - - - - - - - - - -	BROCK NICHOLSON	629-5517
IRON/STEEL (COMPLIANCE ASPECTS) - - - - - - - - -	LAXMI KESARI	382-2835
- - - - - - - - -	PAM SAUNDERS	382-2889
KANAWHA VALLEY STUDIES - - - - - - - - - - - - - - -	KAREN BLANCHARD	629-5503
MODEL CLEARINGHOUSE - - - - - - - - - - - - - - - -	DEAN WILSON	629-5683
MULTIYEAR DEVELOPMENT PLANS - - - - - - - - - - -	MIKE TRUTNA	629-5345
MUNICIPAL INCINERATORS		
COMPLIANCE ASPECTS - - - - - - - - - - - - - - - -	PAM SAUNDERS	382-2889
CONTROL TECHNOLOGY - - - - - - - - - - - - - - - -	AL VERVAERT	629-5602
HEALTH -	DAVID CLEVERLY	629-5332
MUNICIPAL LANDFILL CONTROLS - - - - - - - - - - -	SUSAN THORNELOE	629-5395
MUNICIPAL WASTE COMBUSTION - - - - - - - - - - - -	DAVID CLEVERLY	629-5332

PROGRAM AREA	CONTACT	PHONE (FTS)*
MUNICIPAL WASTE LANDFILL EMISSIONS - - - - - - -	DAVID CLEVERLY	629-5332
NATIONAL ACID PRECIPITATION ASSESSMENT PROGRAM (NAPAP) EMISSION INVENTORIES - - - - -	JOHN FINK	629-5584
NATIONAL AIR AUDIT SYSTEM (NAAS)		
AIR PROGRAM COORDINATOR - - - - - - - - - - - -	JERRY YARN	629-5534
COMPLIANCE PROGRAM COORDINATOR - - - - - - -	KEVIN BELL	382-2869
NATIONAL AIR MONITORING STATIONS (NAMS) - - - -	STAN SLEVA	629-5652
NATIONAL AMBIENT AIR QUALITY STANDARD (NAAQS) REVISION - - - - - - - - - - - - - - -	BRUCE JORDAN	629-5656
NATIONAL ASBESTOS REGISTRY (NARS/ACTS) - - - - -	MARK ANTELL	382-2878
NATIONAL EMISSION STANDARDS FOR HAZARDOUS POLLUTANTS (NESHAP)		
(STANDARDS) - - - - - - - - - -	BOB AJAX	629-5579
(COMPLIANCE ASPECTS) - - - -	RICH BIONDI	382-2813
(TEST METHODS) - - - - - - -	ROGER SHIGEHARA	629-1058
NATIONAL EMISSIONS DATA SYSTEM (NEDS) - - - - -	JOHN FINK	629-5584
NEW SOURCE PERFORMANCE STANDARDS (NSPS) - - - -	BOB AJAX	629-5579
(COMPLIANCE ASPECTS) - - - - - - - - - - - - -	RICH BIONDI	382-2813
(TEST METHODS) - - - - - - - - - - - - - - - -	ROGER SHIGEHARA	629-1058
NEW SOURCE REVIEW (NSR)		
(AQMD) - - - - - - - - - - - -	GARY McCUTCHEN	629-5592
(SSCD) - - - - - - - - - - - -	SALLY FARRELL	382-2875
NON-CANCER RISK ASSESSMENT - - - - - - - - - - - -	ILA COTE/	629-5342
- - - - - - - - - - - -	BETH HASSETT	629-5346
OPACITY/VE (Compliance Aspects) - - - - - - - - -	KIRK FOSTER	629-4571
OZONE CONTROL STRATEGY - - - - - - - - - - - - - -	BROCK NICHOLSON	629-5517
OZONE MODELING (EKMA) - - - - - - - - - - - - - -	KEITH BAUGUES	629-5366
PARTICULATE MATTER (NAAQS) - - - - - - - - - - - -	BRUCE POLKOWSKY	629-5532
(REGULATORY) - - - - - - - - -	DAVE STONEFIELD	629-5350
(TECHNICAL ISSUES) - - - - -	TOM PACE	629-5634
(PROCEDURAL ISSUES) - - - - -	KEN WOODARD	629-5351
(CONTROL TECHNOLOGY) - - - -	LARRY ELMORE	629-5433
POLICY AND GUIDANCE NOTEBOOK - - - - - - - - - - -	BILL HAMILTON	629-5498
PREVENTION OF SIGNIFICANT DETERIORATION (PSD)		
(REGULATIONS AND POLICY) - - - - - - - - - - -	GARY McCUTCHEN	629-5592
(COMPLIANCE ASPECTS) - - - - - - - - - - - - -	SALLY FARRELL	382-2875

PROGRAM AREA	CONTACT	PHONE (FTS)*
PROBABILISTIC RISK ASSESSMENT	DAN GUTH	629-5344
PROGRAM OVERSIGHT & AUDITS	JOHNNIE PEARSON	629-5691
PROMOTED INITIATIVE (S/L SUPPORT)	JOHN VANDENBERG	629-5352
QUALITY ASSURANCE OFFICER	STAN SLEVA	629-5652
REASONABLE FURTHER PROGRESS (DATA BASE ASPECTS)	MARTY MARTINEZ	629-5575
RECEPTOR MODELS	QUANG NGUYEN	629-0832
REGIONAL AIR COMPLIANCE PROGRAM EVALUATION	STEVE HITTE	382-2829
REGIONAL OZONE MODELING FOR NE TRANSPORT (ROMNET)	NORM POSSIEL	629-5692
REPORTS AND GUIDELINES INDEX	BILL HAMILTON	629-5498
RESEARCH COMMITTEE INTERFACE (AIR TOXICS)	FRED HAUCHMAN	629-5339
RESIDENTIAL WOOD COMBUSTION	JEFF TELANDER	629-5427
RISK ASSESSMENT FORUM	ILA COTE	629-5342
CLASS C CARCINOGENS	BETH HASSETT	629-5346
REFERENCE DOSE VALUES (RFD) WORKGROUP	BETH HASSETT/	629-5346
	DAN GUTH	629-5344
RISK COMMUNICATION TRAINING	KAREN BLANCHARD	629-5503
RISK GUIDELINES TRAINING	BETH HASSETT/	629-5346
	FRED HAUCHMAN	629-5339
SIGNIFICANT VIOLATOR DEFINITION	STEVE HITTE	382-2829
SOURCE CATEGORY PRIORITY	TIM MOHIN	629-5349
SOURCE CONTROL		
ANIMAL FEED DRYERS	JEFF TELANDER	629-5427
ARSENIC (FROM COTTON GINNING)	LEE BECK	629-5598
(FROM SECONDARY LEAD SMELTERS)	LEE BECK	629-5598
(FROM ARSENIC CHEMICAL MANUFACTURE)	LEE BECK	629-5598
ASPHALT CONCRETE	JEFF TELANDER	629-5427
ASPHALT PROCESSING AND ASPHALT ROOFING MANUFACTURE	DEBORAH MICHELITSCH/	629-5437
	JEFF TELANDER	629-5427
BENZENE FROM COKE BY-PRODUCT PLANTS	LEE BECK	629-5598
CHARCOAL PRODUCTION	BILL MAXWELL	629-5430

PROGRAM AREA	CONTACT	PHONE (FTS)*
SOURCE CONTROL		
COAL AND OIL COMBUSTION	WARREN PETERS	629-5337
COAL PREPARATION	LEE BECK	629-5598
COKE OVENS	LEE BECK	629-5598
COKE OVEN EMISSIONS FROM COKE OVEN BATTERIES	LEE BECK	629-5598
COMBUSTION OF WASTE SOLVENTS IN BOILERS	LEE BECK	629-5598
DETERGENT STARCH MANUFACTURING	JAMES EDDINGER	629-5426
ELECTRIC ARC FURNACES-IRON AND STEEL FOUNDRIES	BILL MAXWELL	629-5430
ELECTRIC ARC FURNACE IN STEEL PLANTS	LARRY ELMORE/	629-5433
	BILL MAXWELL	629-5430
FERRO ALLOYS	JEFF TELANDER	629-5427
GASOLINE MARKETING CONTROLS	STEVE SHEDD	629-5397
GLASS MANUFACTURING	RON MYERS	629-5407
HOSPITAL INCINERATORS	LARRY ELMORE	629-5433
INCINERATION CONTROLS	LES EVANS	629-5410
INDUSTRIAL BOILERS-SO_2, PM, NO_x	JAMES EDDINGER	629-5426
KRAFT PULP MILLS	JAMES EDDINGER	629-5426
LEAD-ACID BATTERIES	DEBORAH MICHELITSCH/	629-5437
	LEE BECK	629-5598
LIME MANUFACTURING PLANTS	JAMES EDDINGER	629-5426
MINERAL DRYERS/CALCINERS	LARRY ELMORE	629-5433
NITRIC ACID PLANTS	JAMES EDDINGER	629-5426
NON ASBESTOS ASBESTIFORM FIBERS	BILL MAXWELL	629-5430
NONFERROUS SMELTERS (COMPLIANCE ASPECTS)	LAXMI KESARI	382-2835
(CONTROL TECHNOLOGY)	AL VERVAERT	629-5602
NON METALLIC MINERALS PROCESSING PLANTS	JAMES EDDINGER	629-5426
PARTICULATE MATTER AND FLUORIDES/FERTILIZER BLENDING PLANTS	LEE BECK	629-5598
PERLITE	JEFF TELANDER	629-5427
PETROLEUM REFINERIES -AMINE TREATER/CLAUS SULFUR	LARRY ELMORE	629-5433
PHOSPHATE FERTILIZER	LEE BECK	629-5598
PHOSPHATE ROCK NSPS	LEE BECK	629-5598
PORTLAND CEMENT PLANTS	JAMES EDDINGER	629-5426
POTASH	JAMES EDDINGER	629-5426
POWER PLANTS-SO_2, PM, OPACITY	JAMES EDDINGER	629-5426
PRIMARY ALUMINUM REDUCTION PLANTS	BILL MAXWELL	629-5430
SECONDARY LEAD SMELTING	JEFF TELANDER/	629-5427
	JAMES EDDINGER	629-5426
SECONDARY ALUMINUM	JAMES EDDINGER	629-5426
SECONDARY BRASS AND BRONZE	LEE BECK	629-5598
SEWAGE SLUDGE INCINERATOR	RON MYERS	629-5407
SMALL BOILERS $<10 \times 10^6$ BTU/HR-SO_2, PM, NO_x	BILL MAXWELL	629-5430
STORAGE TANK CONTROLS	RANDY McDONALD	629-5402
SULFURIC ACID PLANTS	LEE BECK	629-5598
SURFACE COATING VOC CONTROLS	JIM BERRY	629-5605
TURBINES	LARRY ELMORE	629-5433

PROGRAM AREA	CONTACT	PHONE (FTS)*
SOURCE CONTROL		
WASTEWATER (INDUSTRIAL & POTW) EMISSIONS AND CONTROLS	PENNY LASSITER/	629-5396
	BOB LUCAS	629-5412
WOODSTOVES		
(COMPLIANCE ASPECTS)	DOREEN CANTOR	382-2874
(EMISSIONS)	RAY MORRISON	629-5330
(NSPS)	RICK COLYER/	629-5262
	BOB AJAX	629-5579
(TEST METHODS)	PETER WESTLIN	629-1059
WOOL FIBERGLASS	JEFF TELANDER	629-5427
SOURCE LOCATION SYSTEM	SCOTT VOORHEES	629-5348
SOURCE TESTING	GEORGE WALSH	629-5544
STACK HEIGHTS (REGULATIONS)	JANET METSA	629-5313
(IMPLEMENTATION)	JANET METSA	629-5313
(FLUID MODELING)	JIM DICKE	629-5682
STANDING AIR EMISSIONS WORK GROUP (SAEWG)	MARTY MARTINEZ	629-5575
STANDING AIR MONITORING WORK GROUP (SAMWG)	STAN SLEVA	629-5652
STANDING AIR SIMULATION WORK GROUP (SASWG)	JOE TIKVART	629-5562
STATE AND LOCAL AIR MONITORING STATIONS (SLAMS)	STAN SLEVA	629-5652
STATE IMPLEMENTATION PLAN (SIP):		
SIP CO REGULATIONS	RAY VOGEL	629-5284
SIP LEAD REGULATIONS	DAVE STONEFIELD	629-5350
SIP NO_2 REGULATIONS	RAY VOGEL	629-5284
SIP O_3 REGULATIONS	RAY VOGEL	629-5284
SIP SO_2 REGULATIONS	SHARON REINDERS	629-5255
SIP PM REGULATIONS	DAVE STONEFIELD	629-5350
SIP TRACKING & PROCESSING	BETTY ABRAMSON	629-5369
	DENISE GERTH	629-5550
	SHEILA HOLMAN	629-0861
SIP VOC REGULATIONS	BROCK NICHOLSON	629-5517
	RAY VOGEL	629-5284
STRATEGIC PLANNING & MANAGEMENT SYSTEM (SPMS)	FRED RENNER	629-5556
STRATOSPHERIC OZONE	SALLY FARRELL	382-2875
SUPERFUND AIR EMISSION CONTROL	JIM DURHAM	629-5672

PROGRAM AREA	CONTACT	PHONE (FTS)*
TECHNICAL FORUMS (COMPLIANCE)	LINDA LAY	382-2851
TIMELY AND APPROPRIATE GUIDANCE (SSCD)	STEVE HITTE	382-2829
TOXIC AIR POLLUTANTS		
AIR RISK INFORMATION SUPPORT CENTER, ARISC	KAREN BLANCHARD	629-5503
ARISC HOTLINE NUMBER		541-0888
AIR TOXICS EXPOSURE AND RISK INFORMATION SYSTEM (ATERIS) (RISK INFORMATION)	TIM MOHIN	629-5349
AMBIENT DATA	BOB FAORO	629-5459
CLEARINGHOUSE	KAREN BLANCHARD	629-5503
COMPLIANCE ASPECTS	AARON MARTIN	382-2883
EMISSION FACTORS	ANNE POPE	629-5373
EMISSION INVENTORIES	TOM LAHRE	629-5668
EMISSION SPECIES DATA	WILLIAM KUYKENDAL	629-5372
HEALTH EXPOSURE AND RISK ASSESSMENTS	BOB KELLAM/	629-5646
	BOB SCHELL/	629-5519
	ILA COTE	629-5342
HIGH RISK POINT SOURCES	MICHAEL TRUTNA	629-5345
INTERIM AIR TOXIC DATA SYSTEM	BOB FAORO	629-5459
MODELING	NED MEYER	629-5594
MONITORING	JANE LEONARD	629-5653
NATIONAL AIR TOXICS INFORMATION CLEARINGHOUSE (NATICH) (S/L SUPPORT)	JOHN VANDENBERG	629-5352
NEW SOURCE REVIEW	KIRT COX	629-5399
PROGRAM POLICY	ED LILLIS	629-5586
SOURCES AND EMISSION CONTROL	BOB ROSENSTEEL	629-5608
STATE PROGRAMS	MICHAEL TRUTNA	629-5345
TOXIC SUBSTANCES CONTROL ACT (TSCA) TEST RULES	NANCY PATE	629-5347
URBAN AIR TOXICS	JAMES SOUTHERLAND	629-5523
URBAN AIR TOXICS MONITORING	HAL RICHTER	629-5367
TREATMENT, STORAGE, & DISPOSAL FACILITIES (TSDF)		
CONTAMINATED PARTICULATE EMISSIONS FROM	LEE BECK	629-5598
HEALTH AND RISK ASSESSMENT	MIKE DUSETZINA/	629-5338
	FRED HAUCHMAN/	629-5339
	SCOTT VOORHEES	629-5348
OZONE MODELING	DENNIS DOLL	629-5391
TRENDS REPORT	BILL HUNT	629-5559
VISIBILITY		
MODELING	JOE TOUMA	629-5381
REGULATIONS	TOM PACE	629-5634
VOLATILE ORGANIC COMPOUNDS (VOC)		
CLASS B SOURCES (COMPLIANCE ASPECTS)	ROBERT MARSHALL	382-2862
COMPLIANCE WORK GROUP	STEVE HITTE/	382-2829
	LAXMI KESARI	382-2835
EMISSION CALCULATION/RECORDKEEPING	LINDA LAY	382-2851

PROGRAM AREA	CONTACT	PHONE (FTS)*
VOLATILE ORGANIC COMPOUNDS (VOC)		
EMISSION FACTORS/INVENTORIES	MARTY MARTINEZ	629-5575
PORTABLE INSTRUMENTATION	MARY CUNNINGHAM	382-2129
TECHNICAL PROGRAM (COMPLIANCE ASPECTS)	LAXMI KESARI	382-2835
TEST METHODS AND ANALYTICAL PROCEDURES	GARY McALISTER/	629-1062
	BILL GRIMLEY	629-1065
TESTS/DATA COLLECTION (COMPLIANCE ASPECTS)	PAM SAUNDERS	382-2889
TRAINING (COMPLIANCE)	KIRK FOSTER	629-4571
WORKLOAD MODEL		
AIR QUALITY MANAGEMENT	GREG GLAHN	629-5356
AMBIENT AIR QUALITY MONITORING	CURT DEVEREUX	629-5538
STATIONARY SOURCE COMPLIANCE	JOHN RASNIC	382-2807

* FTS phone #'s w/629 prefix are OAQPS Divisions located at Research Triangle Park, North Carolina 27711. The commercial # is: (919) 541 + last 4 digits of FTS #.

FTS phone #'s w/382 prefix: Stationary Source Compliance Division (SSCD) (EN-341)
Office of Air Quality Planning and Standards

401 M Street, S.W. - U.S. EPA
Washington, D.C. 20460

Commercial phone #: (202) 382 + last 4 digits of FTS #.

UPDATE FORM

In our effort to keep the Contacts Listing accurate, we ask that you notify us of any changes to the Listing (phone number changes, address changes, or personnel changes). Also, if you think of any new program area or any neglected program area that should be included in the Listing, please inform us. Finally, we recognize that errors may have been made in the gathering or the typing of the information. We would appreciate your bringing any errors to our attention. Please fill out the form below for any of the above cases and send it to:

U.S. Environmental Protection Agency
Regional Operations Branch, MD-15
Research Triangle Park, North Carolina 27711

DELETE

PROGRAM AREA: _____

NAME: _____

ADDRESS: _____

_____

_____

E-MAIL: _____

PHONE: FTS: _____ COMMERCIAL: _____

ADD

PROGRAM AREA: _____

NAME: _____

ADDRESS: _____

_____

_____

E-MAIL: _____

PHONE: FTS: _____ COMMERCIAL: _____

Please check one:

Change ____ New Program Area ____ Error ____