United States
Environmental Protection
Agency

401 M Street, SW
Washington, DC 20460

September 1984

EPA

ORGANIZATION CHARTS AND LISTING OF PRINCIPAL OFFICIALS

MANAGEMENT AND ORGANIZATION DIVISION
OFFICE OF ADMINISTRATION AND
RESOURCES MANAGEMENT

EPA
200/
-1984.1

EPAX 8505-0109

U.S. Environmental Protection Agency
Library, Room 2404 PM-211-A
401 M Street, S.W.
Washington, DC 20460

#120720685

TABLE OF CONTENTS

Title	Page
ORGANIZATION CHARTS	
Agency	1
Office of the Administrator	2
Office of Administration and Resources Management	3
Office of Enforcement and Compliance Monitoring	4
Office of General Counsel	5
Office of Policy, Planning, and Evaluation	6
Office of External Affairs	7
Office of Inspector General	8
Office of Water	9
Office of Solid Waste and Emergency Response	10
Office of Air and Radiation	11
Office of Pesticides and Toxic Substances	12
Office of Research and Development	13
Authorized EPA Regional Structure	14
LISTING OF PRINCIPAL OFFICIALS	
Office of the Administrator	15
Office of Administration and Resources Management	15
Office of Enforcement and Compliance Monitoring	17
Office of the General Counsel	19
Office of Policy, Planning, and Evaluation	20
Office of External Affairs	22
Office of the Inspector General	22
Office of Water	23
Office of Solid Waste and Emergency Response	26
Office of Air and Radiation	28
Office of Pesticides and Toxic Substances	31
Office of Research and Development	33
Region I	36
Region II	36
Region III	38
Region IV	39
Region V	40
Region VI	41
Region VII	42
Region VIII	43
Region IX	44
Region X	45

U.S. ENVIRONMENTAL PROTECTION AGENCY

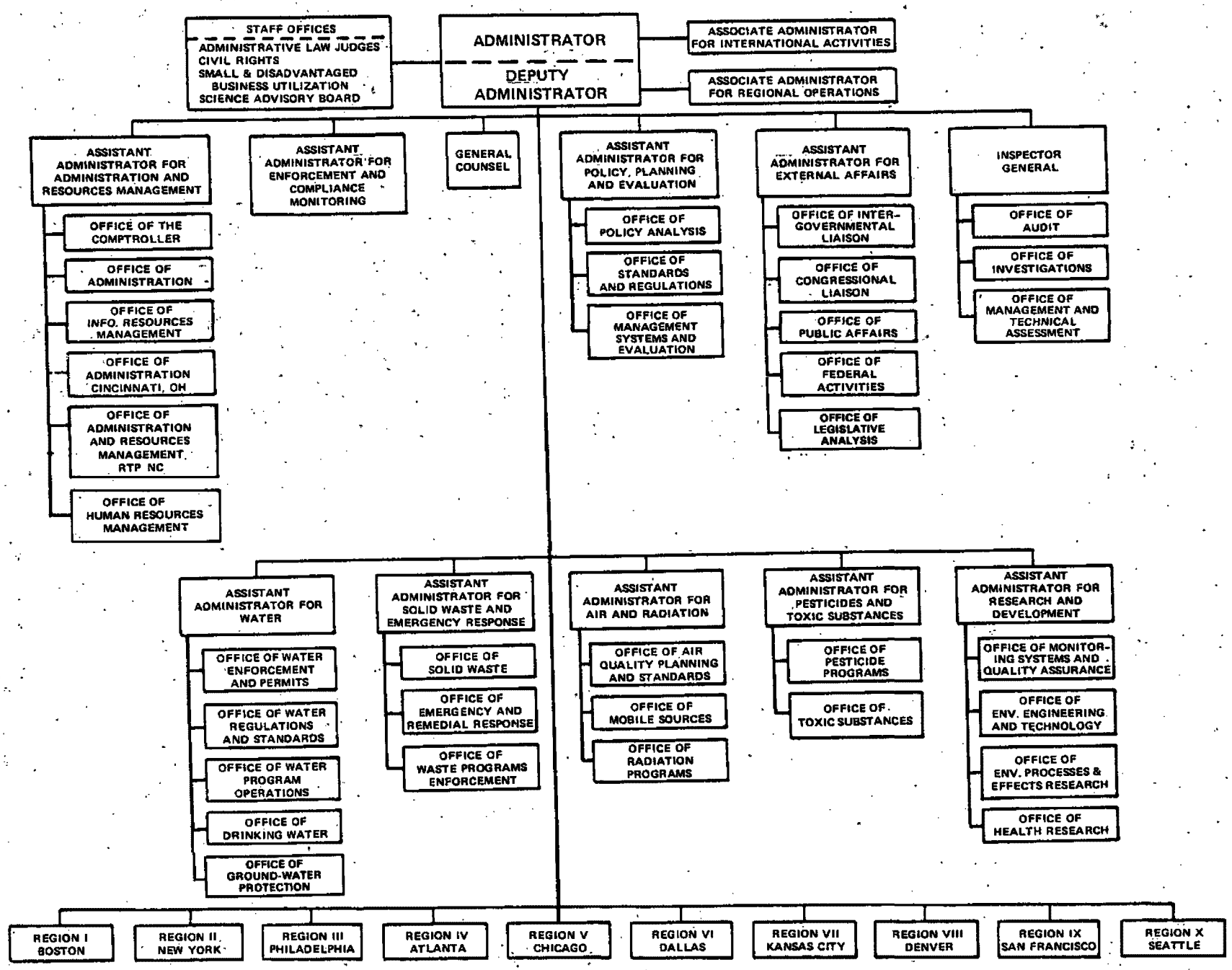

OFFICE OF THE ADMINISTRATOR

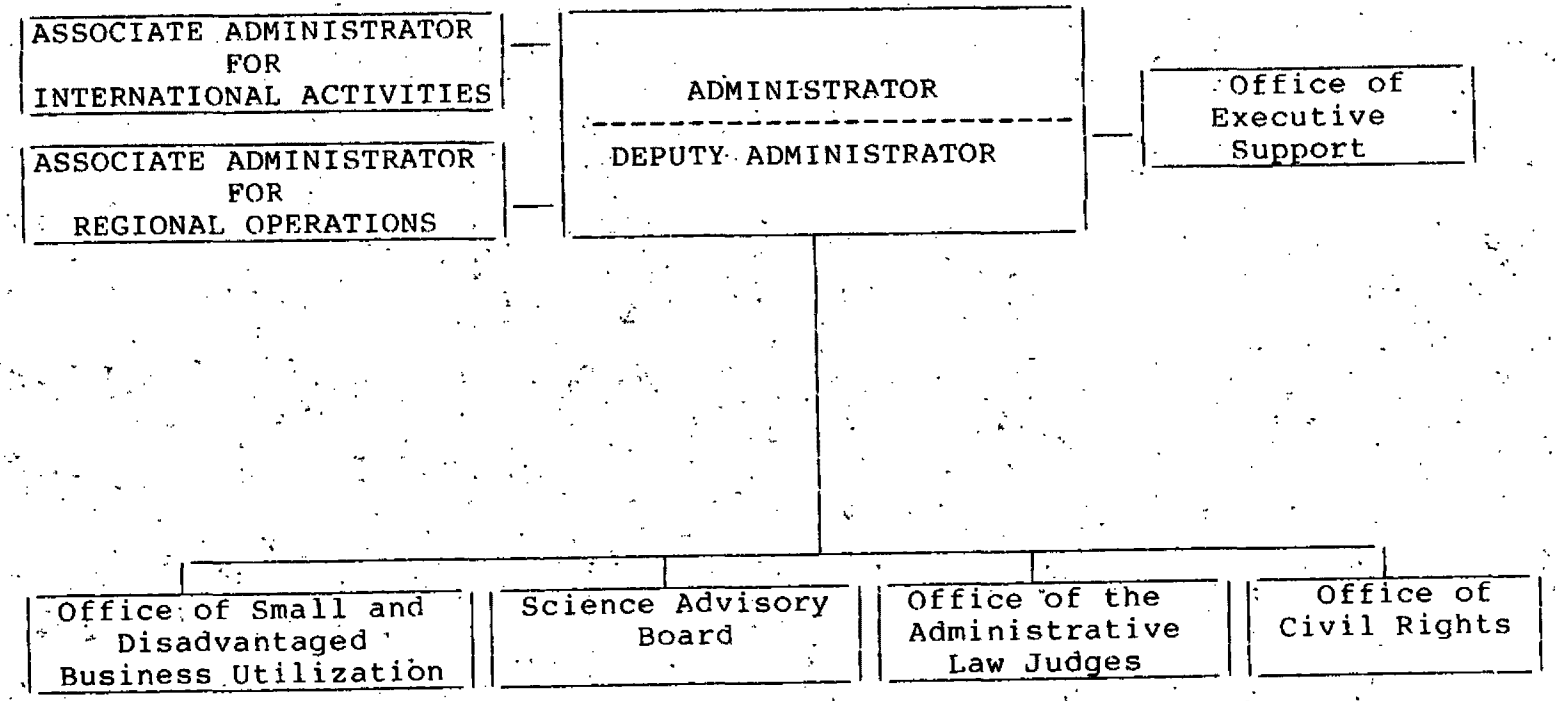

OFFICE OF ADMINISTRATION AND RESOURCES MANAGEMENT

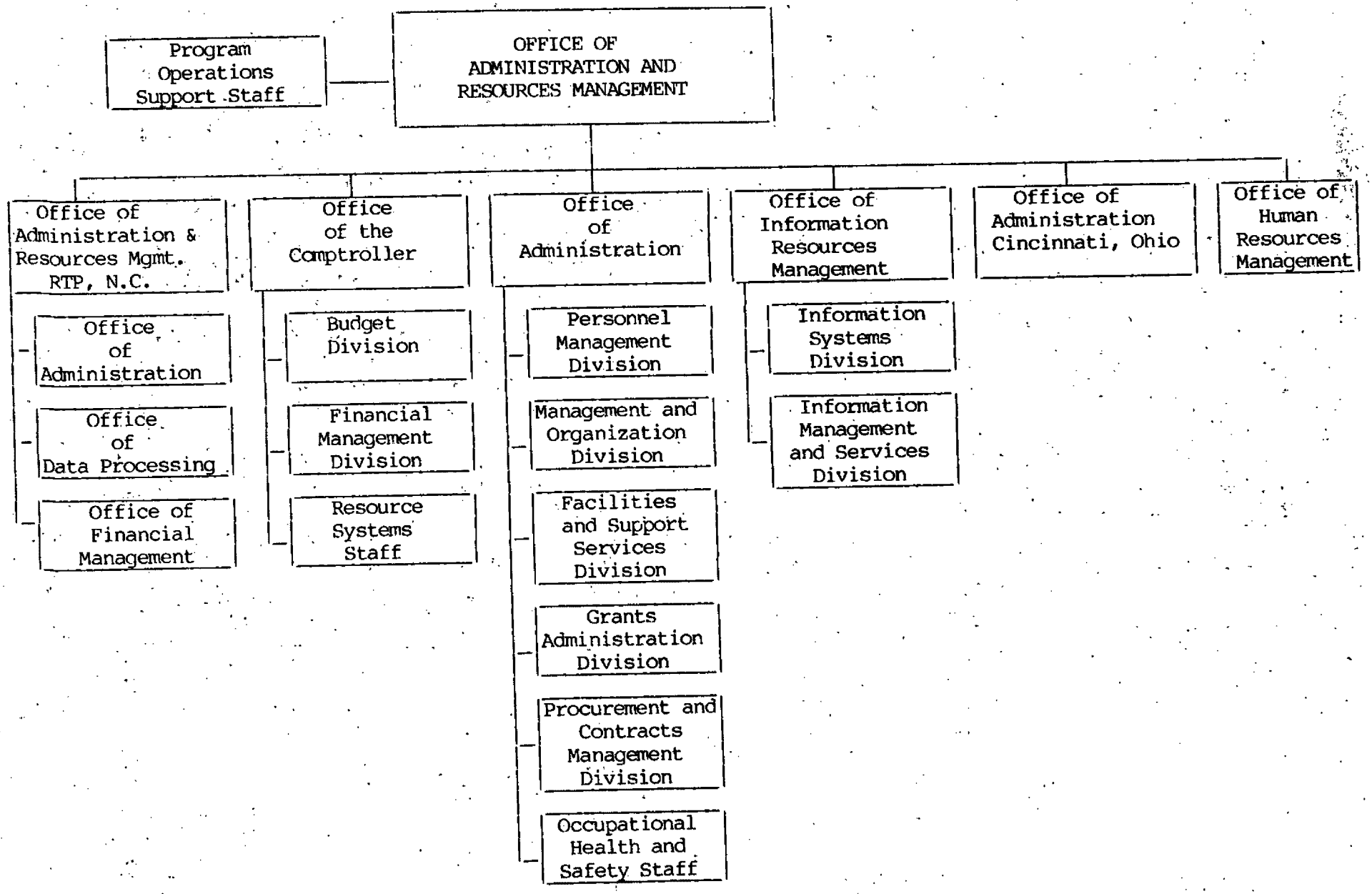

OFFICE OF ENFORCEMENT AND COMPLIANCE MONITORING

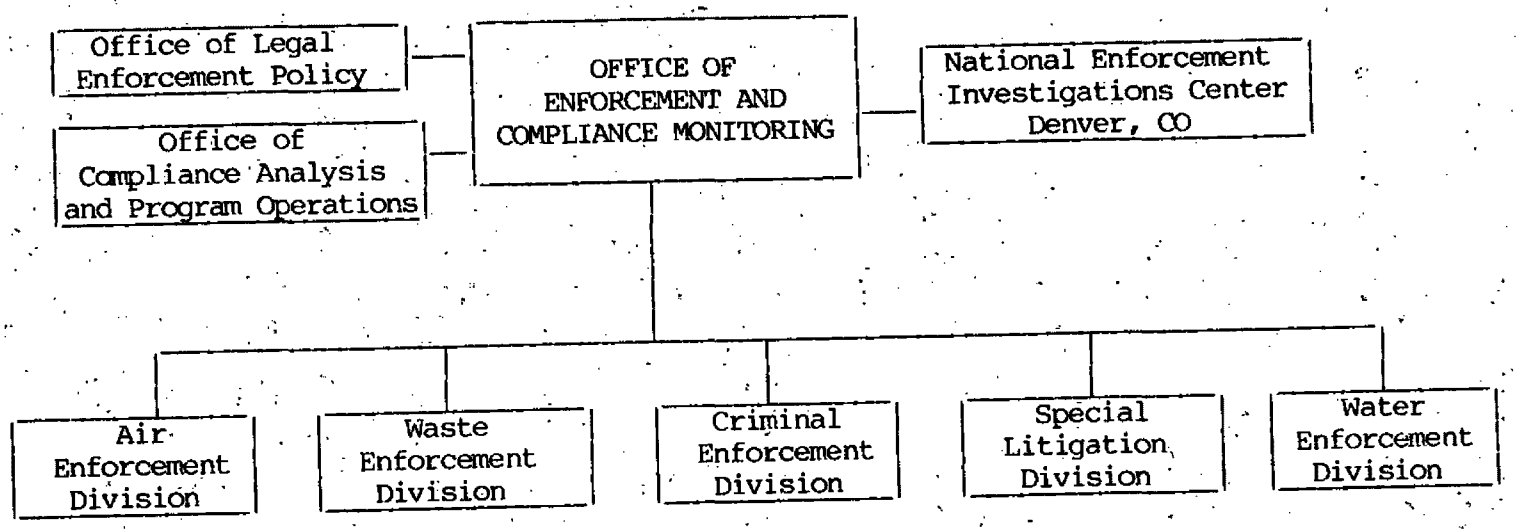

OFFICE OF THE GENERAL COUNSEL

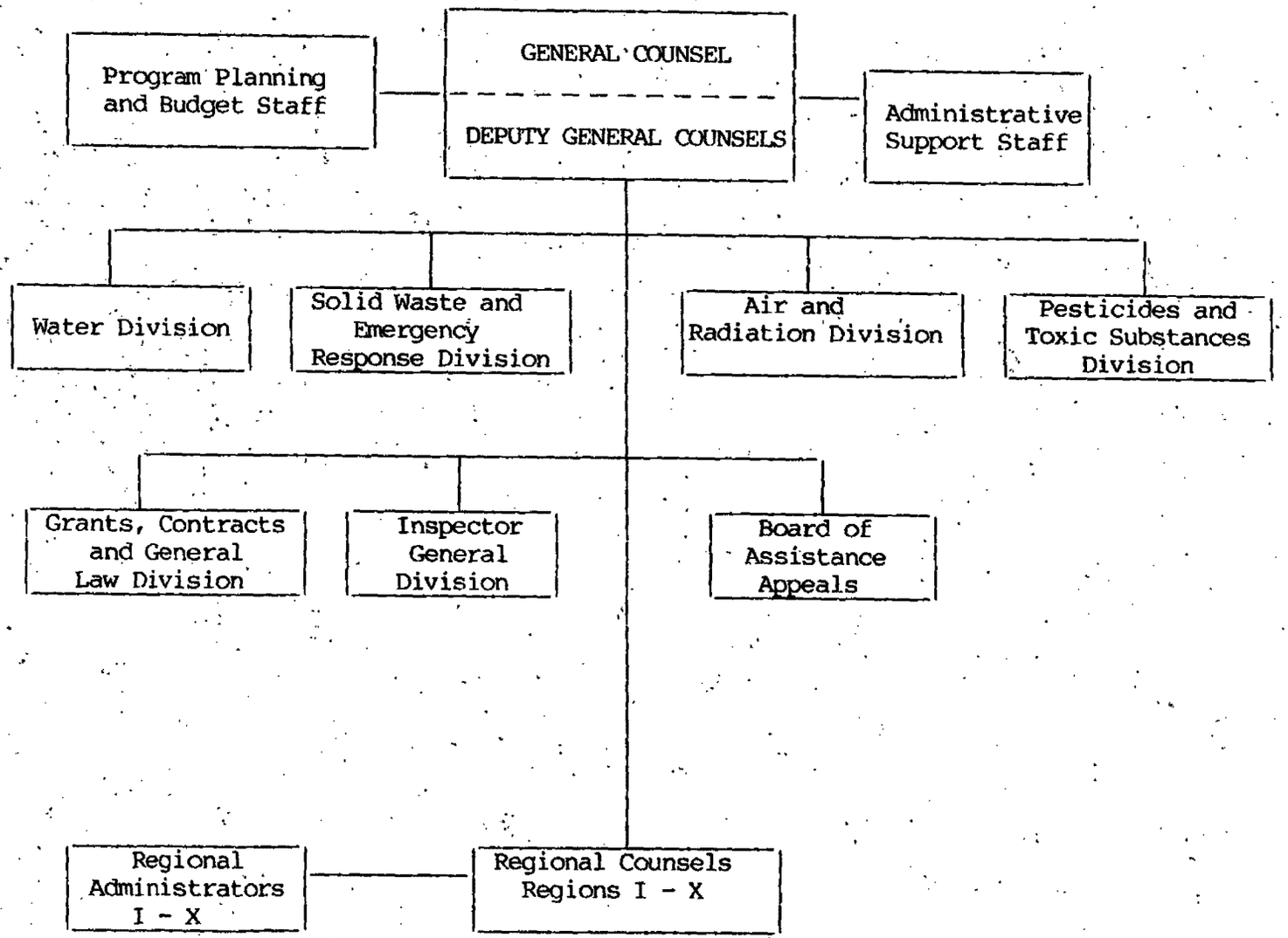

OFFICE OF POLICY, PLANNING, AND EVALUATION

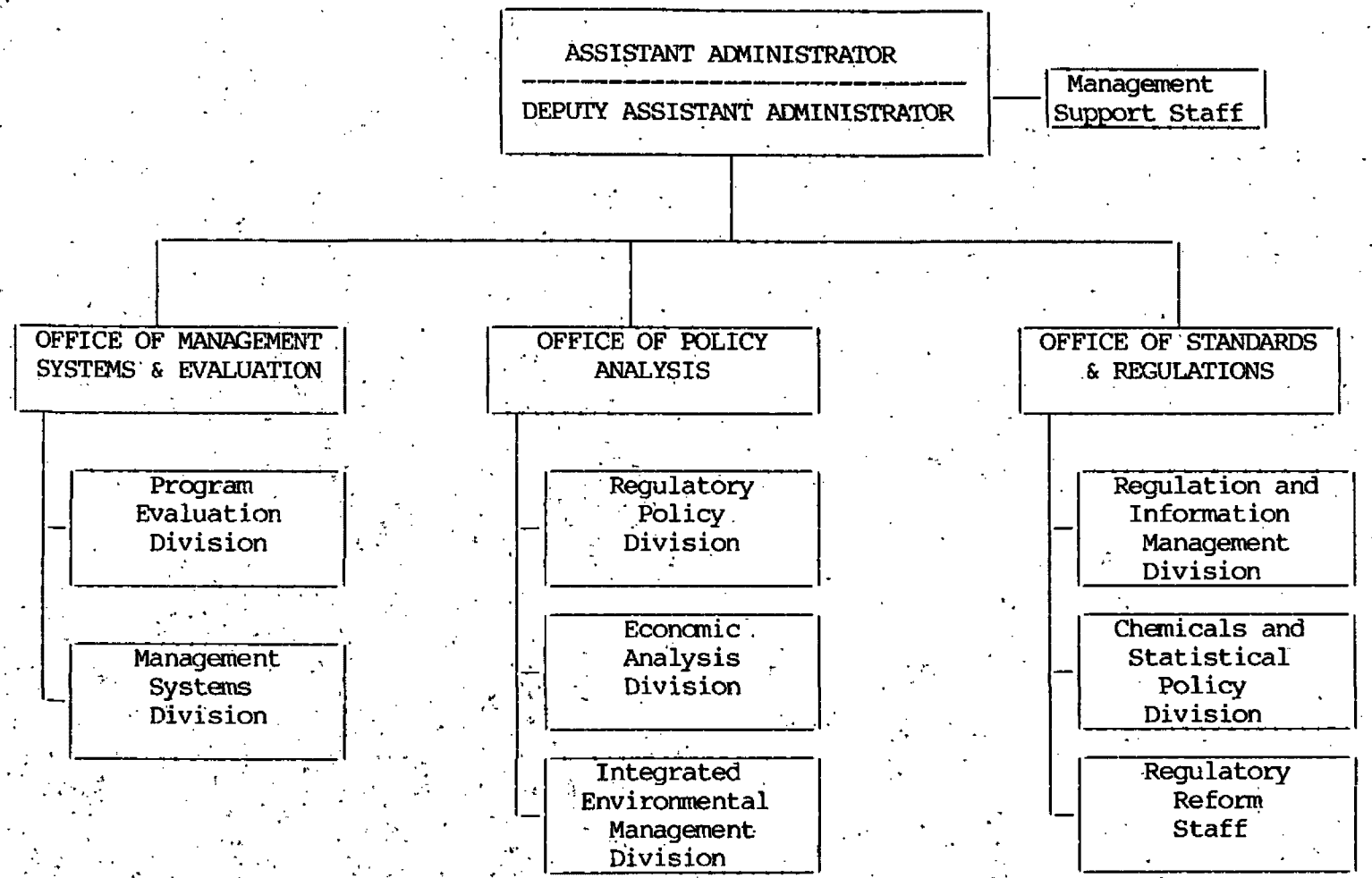

OFFICE OF EXTERNAL AFFAIRS

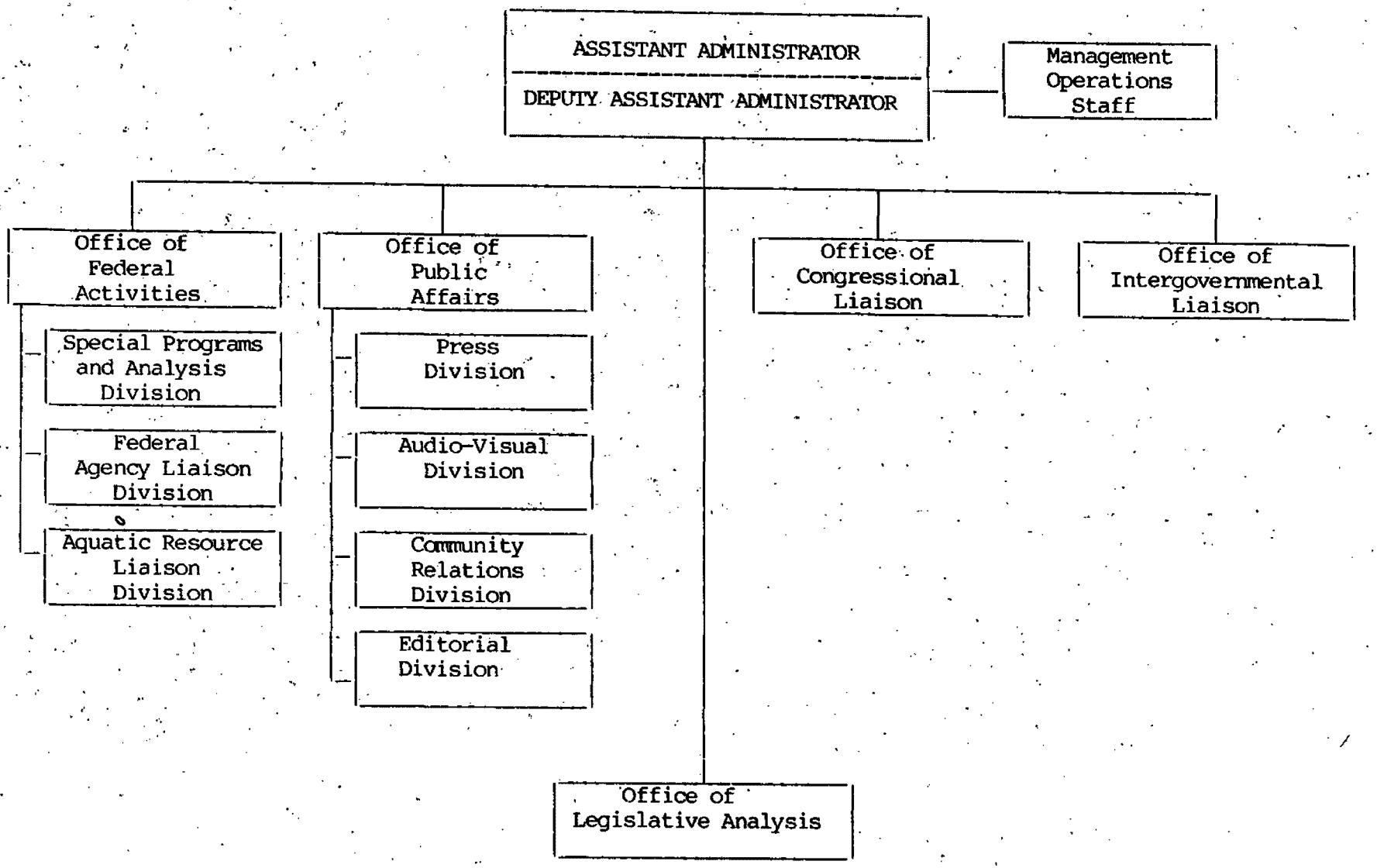

OFFICE OF INSPECTOR GENERAL

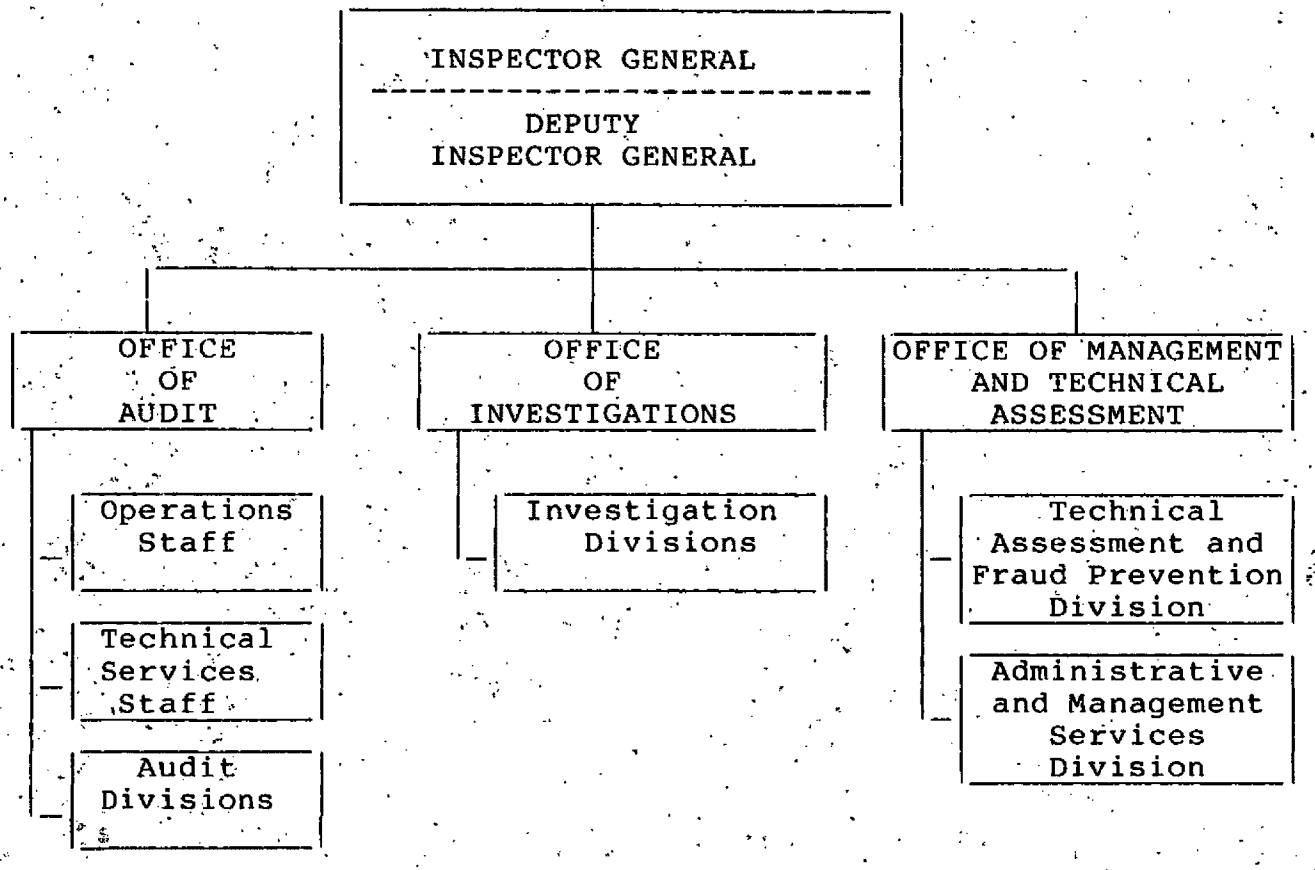

OFFICE OF WATER

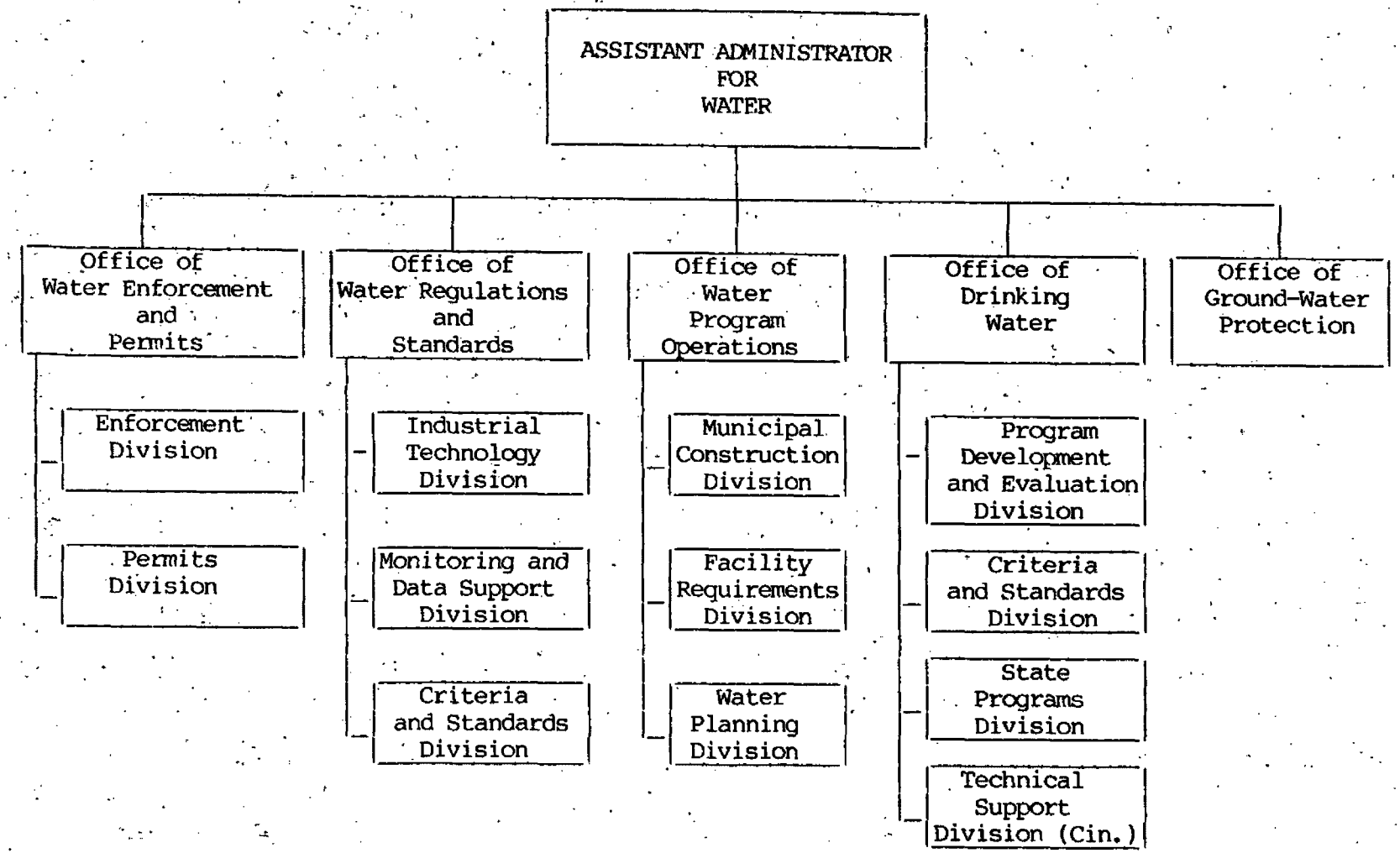

OFFICE OF SOLID WASTE AND EMERGENCY RESPONSE

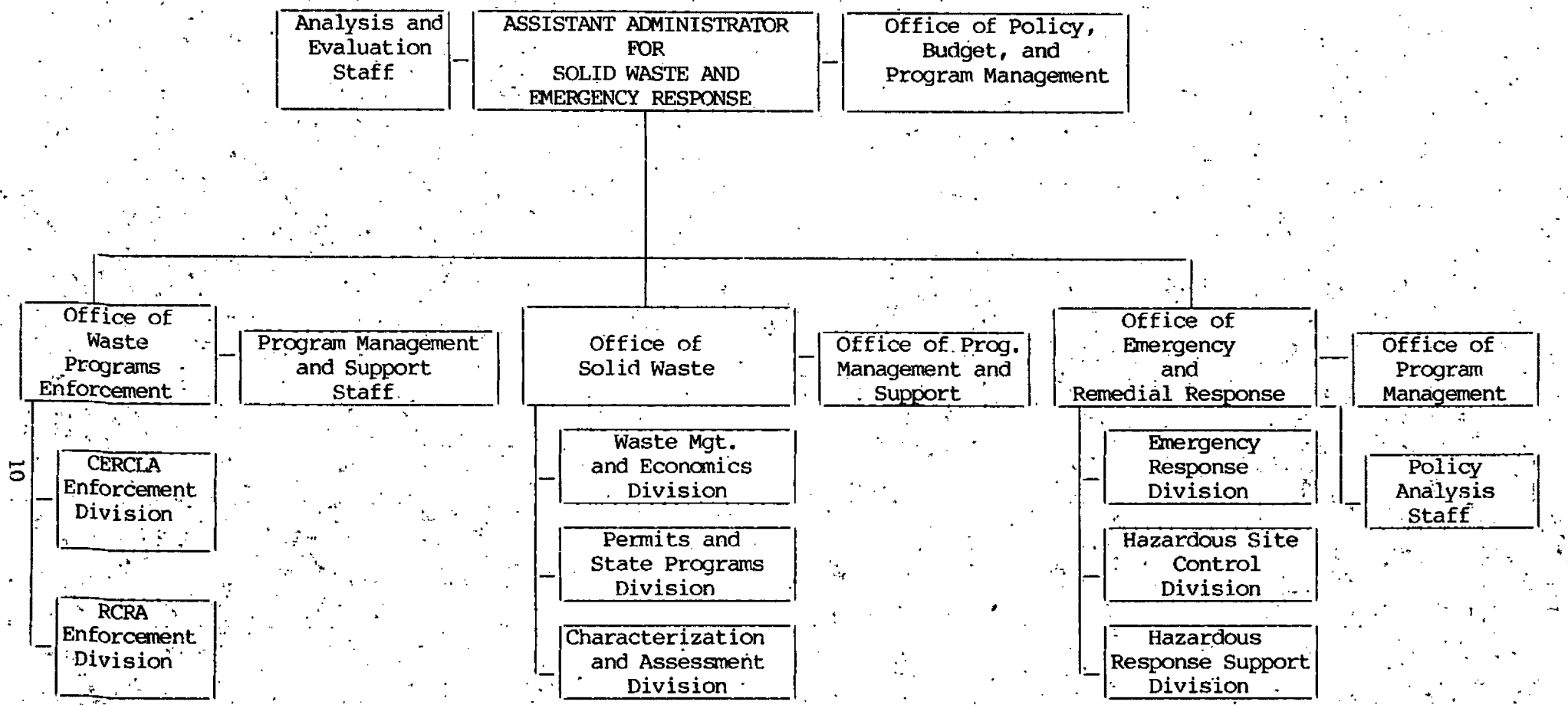

OFFICE OF AIR AND RADIATION

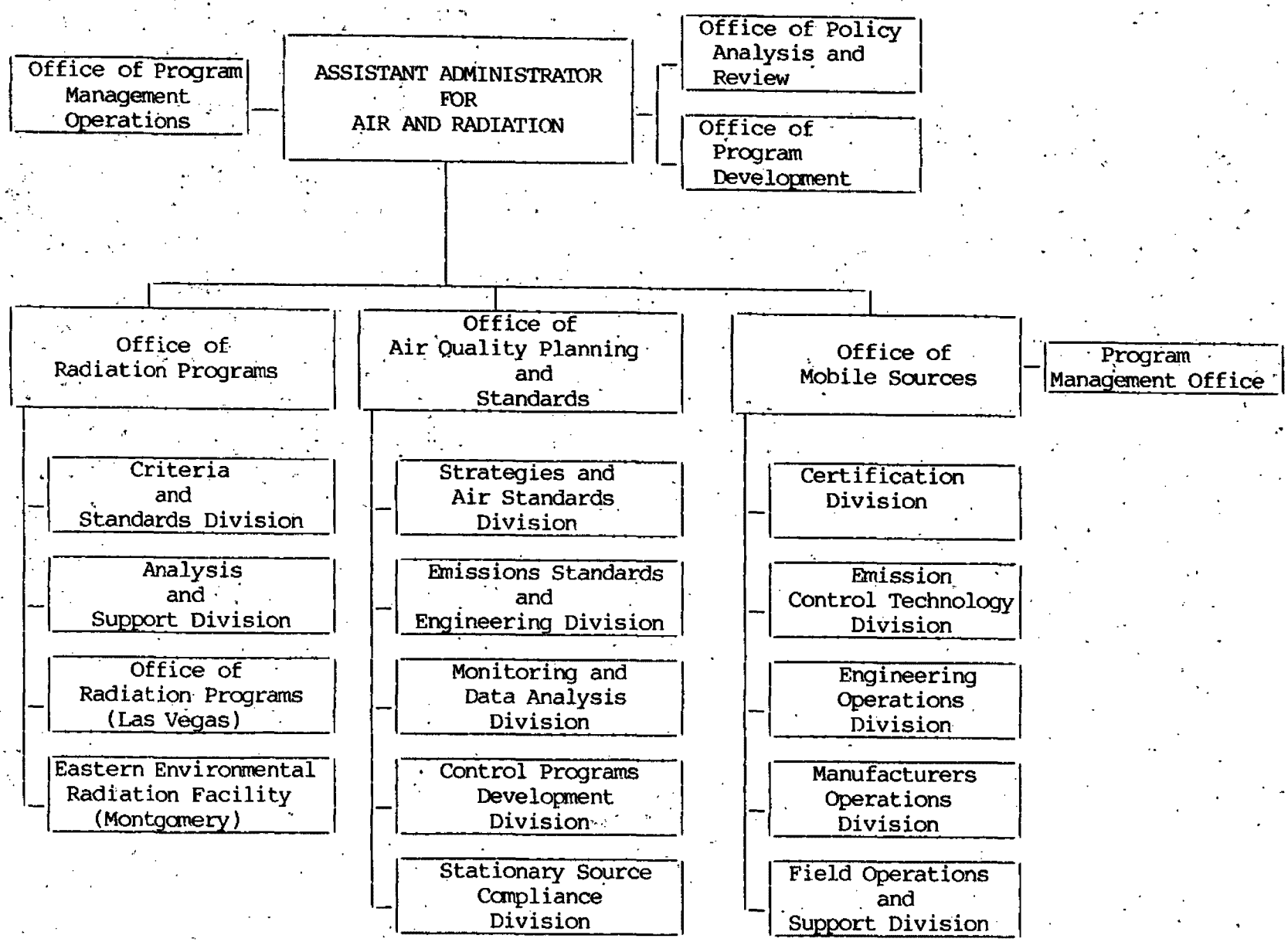

OFFICE OF PESTICIDES AND TOXIC SUBSTANCES

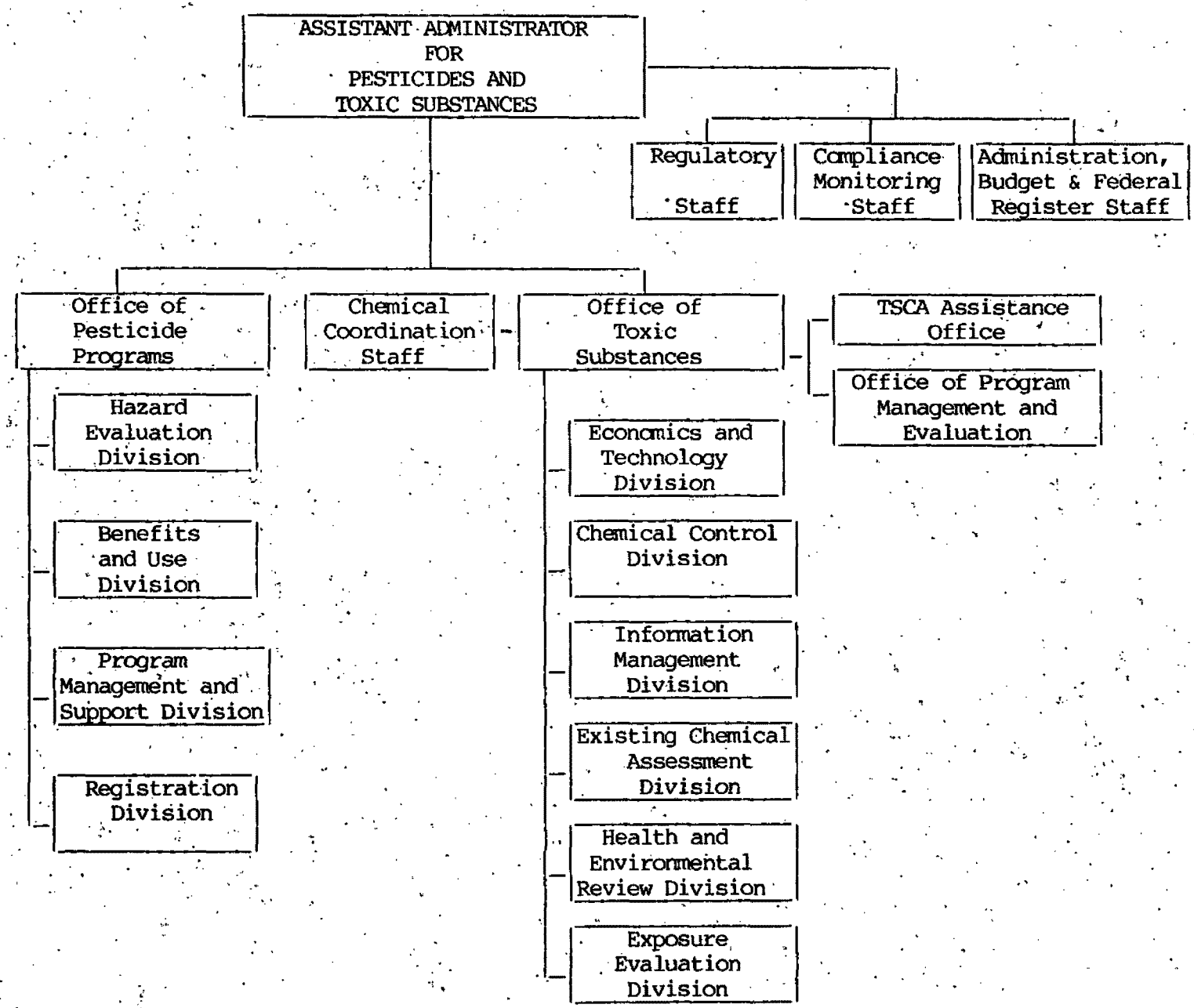

OFFICE OF RESEARCH AND DEVELOPMENT

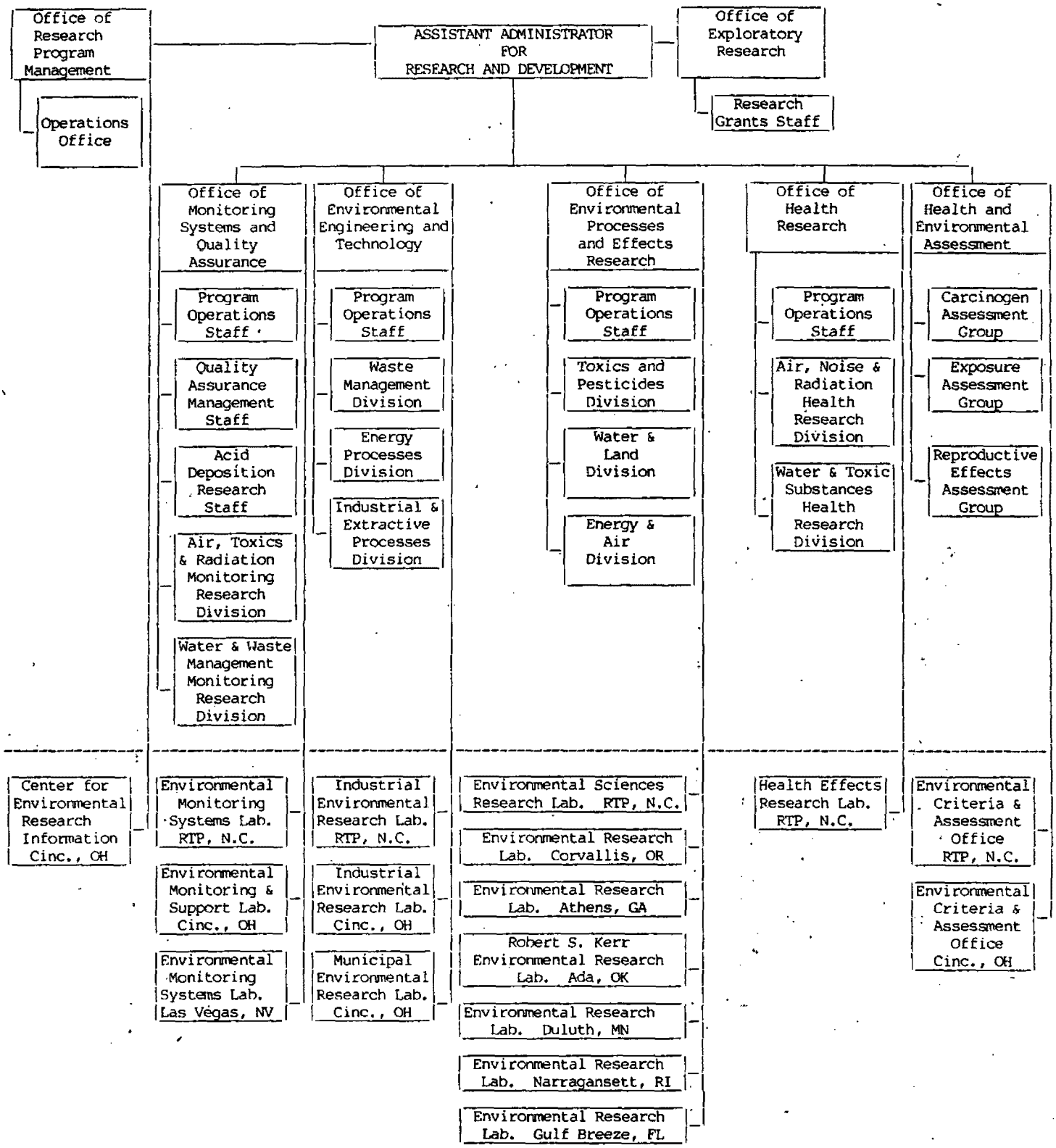

AUTHORIZED EPA REGIONAL ORGANIZATION

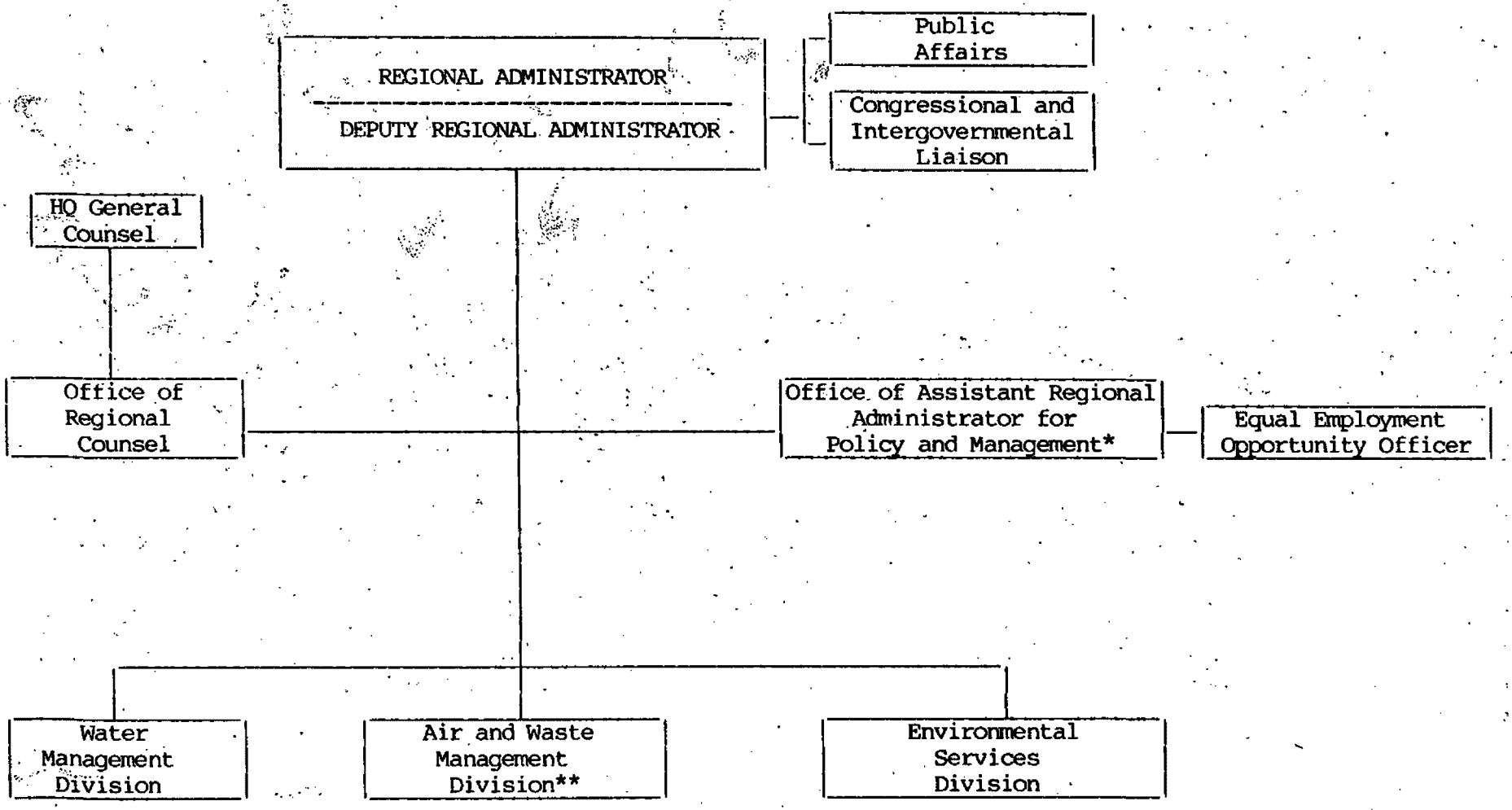

* Alternative Regional organization may reflect Management Division concept.
** Alternative Regional organization may reflect separate divisions for Air and Waste Management functions.

OFFICE OF THE ADMINISTRATOR

ADMINISTRATOR	William D. Ruckelshaus
DEPUTY ADMINISTRATOR	Alvin L. Alm
OFFICE OF EXECUTIVE SUPPORT	Diane Bazzle
OFFICE OF THE ADMINISTRATIVE LAW JUDGES	Edward B. Finch
OFFICE OF CIVIL RIGHTS	Nathaniel Scurry
OFFICE OF SMALL AND DISADVANTAGED BUSINESS UTILIZATION	John M. Ropes
SCIENCE ADVISORY BOARD	Terry F. Yosie
OFFICE OF INTERNATIONAL ACTIVITIES	
ASSOCIATE ADMINISTRATOR	Fitzhugh Green
DEPUTY ASSOCIATE ADMINISTRATOR	William Mansfield
OFFICE OF REGIONAL OPERATIONS	
ASSOCIATE ADMINISTRATOR	Carolyn M. Clinton

OFFICE OF ADMINISTRATION AND RESOURCES MANAGEMENT

ASSISTANT ADMINISTRATOR	Howard M. Messner
DEPUTY ASSISTANT ADMINISTRATOR	Seymour D. Greenstone
Program Operations Support Staff	
Director	William Finister
OFFICE OF THE COMPTROLLER	
Comptroller	C. Morgan Kinghorn
Associate Comptroller	Clarence E. Mahan
Resource Systems Staff	William M. Henderson
BUDGET DIVISION	
Director	David P. Ryan
Budget Formulation and Control Branch	Vincette Goerl
Budget Planning and Systems Branch	Frederick Garman
Research and Development Branch	David Osterman
Air, Legal Services, and Management Branch	Al Pesachowitz
Water, Pesticides, and Toxic Substances Branch	John Adams
Superfund/RCRA Branch	John Edwardson

FINANCIAL MANAGEMENT DIVISION

Director	Gordon Takeshita
Deputy Director	John J. Sandy
Financial Systems Branch	Robert L. Daisey
Headquarters Accounting Operations Branch	Robert C. Allwein
Fiscal Policies and Procedures Branch	Joseph L. Dillon
Financial Reports and Analysis Branch	Robert C. Dodson
Cincinnati Financial Management Center	Richard A. Ruhe
Las Vegas Accounting Operations Office	Alan B. Lewis

OFFICE OF ADMINISTRATION

Director	John C. Chamberlin
Deputy Director	Kenneth F. Dawsey
Occupational Health and Safety Staff	Robert C. Magor

PERSONNEL MANAGEMENT DIVISION

Director	Clarence Hardy
Labor-Management and Employee Relations Branch	Thorne W. Chambers
Policies and Programs Branch	Kathleen Davis
Program Assessment and Support Branch	Donald W. Sadler
Headquarters Operations Branch	Earl Price
Personnel Operations Branch (Las Vegas)	Arthur Sandoval

MANAGEMENT AND ORGANIZATION DIVISION

Director	Gary M. Katz
Management Analysis Staff	Stephen E. Martin
Management Support Staff	Mary A. Beatty

FACILITIES AND SUPPORT SERVICES DIVISION

Director	Stormy Friday
General Services Branch	Luther E. Mellen
Communications Branch	Alice Fitzgerald
Facilities Engineering and Real Estate Branch	Maureen Sinicki

GRANTS ADMINISTRATION DIVISION

Director	Harvey G. Pippen
Grants Operations Branch	Frederick L. Meadows
Grants Policy and Procedures Branch	Jack Gwynn
Grants Information and Analysis Branch	Thomas Hadd
Compliance Staff	Belle Davis

PROCUREMENT AND CONTRACTS MANAGEMENT DIVISION

Director	Brian K. Polly
Deputy Director	Vacant
Contracts and Management Support Branch	Rosemarie Nance
Procurement Policy and Quality Assurance Branch	Pamela John
Planning and Cost Advisory Branch	Donald L. Hambric
Procurement Branch A (Superfund)	Robert Molino
Procurement Branch B	William Wilfong

OFFICE OF HUMAN RESOURCES MANAGEMENT

Director	K. Kirke Harper
Workforce Management Staff	F. Cleo Spartin
SES and Executive Resources Staff	David R. Alexander

OFFICE OF INFORMATION RESOURCES MANAGEMENT

Director	Edward J. Hanley
Deputy Director	Sarah Kadec
Management Planning and Evaluation Staff	Mary Blakeslee
INFORMATION SYSTEMS DIVISION	Jack Sweeney
INFORMATION MANAGEMENT AND SERVICES DIVISION	Sherron Hiemstra

OFFICE OF ADMINISTRATION AND RESOURCES MANAGEMENT (Research Triangle Park, N.C.)	Willis Greenstreet
OFFICE OF ADMINISTRATION	John H. DeFord
OFFICE OF DATA PROCESSING	Don Fulford
OFFICE OF FINANCIAL MANAGEMENT	Don Mathis
OFFICE OF ADMINISTRATION (Cincinnati, Ohio)	William J. Benoit

OFFICE OF ENFORCEMENT AND COMPLIANCE MONITORING

ASSISTANT ADMINISTRATOR	Courtney M. Price
SENIOR ENFORCEMENT COUNSEL	Richard H. Mays

OFFICE OF COMPLIANCE ANALYSIS AND PROGRAM OPERATIONS

Director	Gerald A. Bryan
Deputy Director	Pasquale A. Alberico
Management Operations Branch	Sally S. Mansbach
Compliance and Evaluation Branch	James S. Vickery
Compliance Policy and Planning Branch	Cheryl Wasserman

OFFICE OF LEGAL ENFORCEMENT POLICY

Director	Richard H. Robinson, Acting
Guidance Development Branch	Richard H. Robinson
General Policy and Review Branch	Jonathan D. Libber, Acting

AIR ENFORCEMENT DIVISION

Associate Enforcement Counsel	Michael S. Alushin
Southern and Western Branch	Charles M. Hungerford
Northern Branch	David Rochlin

SPECIAL LITIGATION DIVISION

Associate Enforcement Counsel	Terrell Hunt, Acting
Pesticides Branch	Deeohn Ferris
Toxic Substances Branch	Robert E. Morey

WASTE ENFORCEMENT DIVISION

Associate Enforcement Counsel	Frederick Stiehl, Acting
National Projects Branch	Steven L. Leifer
Eastern/Southern Regions Branch	Anne P. Allen
Northern/Western Branch	Kathy Summerlee

WATER ENFORCEMENT DIVISION

Associate Enforcement Counsel	Glenn Unterberger, Acting
Northern Regions Branch	John S. Winder, Jr.
Southern Regions Branch	John W. Lyon

CRIMINAL ENFORCEMENT DIVISION

Associate Enforcement Counsel	Terrell Hunt, Acting

NATIONAL ENFORCEMENT INVESTIGATIONS CENTER (DENVER, CO)

Director	Thomas P. Gallagher
Deputy Director	William C. Blackman, Jr.

ENFORCEMENT SPECIALIST OFFICE

Assistant Director	Carroll G. Wills

OPERATIONS DIVISION

Assistant Director	Robert D. Harp
Compliance Investigations Branch	James L. Hatheway
Technical Analysis Branch	Donald C. Gipe

LABORATORY SERVICES DIVISION

Assistant Director	Theodore O. Meiggs
Environmental Chemistry Branch	Richard L. Garnas
Pesticides/Toxic Substances Branch	Dean F. Hill

PLANNING AND MANAGEMENT DIVISION

Assistant Director	William M. Gillespie
Administrative Services Branch	Les B. Ogden
Data Processing Branch	Bill J. Forte
Information Services Branch	Gary D. Young

OFFICE OF CRIMINAL INVESTIGATION

Assistant Director	James L. Prange
Washington Staff Office	William G. Steakley
NEIC Investigative Unit	Vacant
Philadelphia Area Office	Joseph F. Cunningham
Chicago Area Office	Louis M. Halkins
Atlanta Area Office	David L. Riggs
Seattle Area Office	Vacant

OFFICE OF THE GENERAL COUNSEL

GENERAL COUNSEL	A. James Barnes
DEPUTY GENERAL COUNSEL	Gerald H. Yamada
DEPUTY GENERAL COUNSEL FOR REGIONAL COORDINATION	Thomas L. Adams, Jr.
Administrative Support Staff	Mary V. Boylen
Program Planning and Budget Staff	William D. Stewart

WATER DIVISION

Associate General Counsel	Colburn T. Cherney
Effluent Guidelines Branch	Susan G. Lepow
Water Quality Branch	Vacant

SOLID WASTE AND EMERGENCY RESPONSE DIVISION

Associate General Counsel	Lisa K. Friedman
Resource Conservation and Recovery Branch	Mark A. Greenwood
Superfund Branch	Daniel J. Berry

PESTICIDES AND TOXIC SUBSTANCES DIVISION

Associate General Counsel	Stanley H. Abramson
Pesticides Branch	Edward C. Gray
Litigation and Adjudication Branch	Michael S. Winer
Toxic Substances Branch	Ruth G. Bell

AIR AND RADIATION DIVISION

Associate General Counsel	William F. Pedersen, Jr.
National Standards, Radiation Special Project Branch	Charles S. Carter
Ambient Standards, Mobile Sources Branch	Gerald K. Gleason
State Implementation Plans Branch	Peter H. Wyckoff

GRANTS, CONTRACTS AND GENERAL LAW DIVISION

Associate General Counsel	Lee A. DeHihns, Acting
Contracts and Information Law Branch	Thomas A. Darner
General Law and Claims Branch	Andrew J. Moran
Grants Law Branch	Allan E. Brown, Acting

INSPECTOR GENERAL DIVISION

Associate General Counsel	Craig B. Annear

BOARD OF ASSISTANCE APPEALS

Chief	Barbara Sidler

OFFICE OF POLICY, PLANNING, AND EVALUATION

ASSISTANT ADMINISTRATOR	Milton Russell
DEPUTY ASSISTANT ADMINISTRATOR	John M. Campbell, Jr.

OFFICE OF POLICY ANALYSIS

Director	Richard D. Morgenstern

ECONOMIC ANALYSIS DIVISION

Director	Albert Nichols
Benefits Branch	Ralph A. Luken
Economic Studies Branch	Robert L. Raucher
Strategic Analysis Staff	John S. Hoffman

REGULATORY POLICY DIVISION

Director	Stuart L. Sessions, Acting
Air Branch	Alexander Cristofaro
Water Branch	Stuart L. Sessions
Hazardous Waste Branch	Samuel A. Napolitano

INTEGRATED ENVIRONMENTAL MANAGEMENT DIVISION

Director	Daniel Beardsley
Geographic Integration Branch	Robert Currie
Industrial Integration Branch	Michael A. Gruber

OFFICE OF STANDARDS AND REGULATIONS

Director	C. Ronald Smith
Regulatory Reform Staff	Michael Levin

CHEMICALS AND STATISTICAL POLICY DIVISION

Director	Al Jennings, Acting
Statistical Policy Branch	N. Philip Ross
Regulatory Analysis Branch	Vacant
Chemical Review and Analysis Branch	Stephen Weil

REGULATION AND INFORMATION MANAGEMENT DIVISION

Director	Daniel Fiorino, Acting
Regulation Management Branch	Daniel Fiorino
Information Management Branch	David Schwarz, Acting

OFFICE OF MANAGEMENT SYSTEMS AND EVALUATION

Director	Ron Brand
GAO Liaison	James Teare

PROGRAM EVALUATION DIVISION

Director	John Thillman, Acting
Program Evaluation Branch	Thomas E. Kelly
Program Planning Branch	Joseph Retzer
Program Integration Branch	John H. Thillman

MANAGEMENT SYSTEMS DIVISION

Director	Cynthia Kelly
Environmental Results Branch	Abby Pirnie, Acting
Accountability Systems Branch	Frank McCormick

OFFICE OF EXTERNAL AFFAIRS

ASSISTANT ADMINISTRATOR	Josephine S. Cooper
DEPUTY ASSISTANT ADMINISTRATOR	Richard E. Sanderson
Management Operations Staff	Donald D. Flattery
Publications Review Coordinator	Richard Laska

OFFICE OF INTERGOVERNMENTAL LIAISON

Director	Deborah Steelman
Assistant Director	Mary McCarthy-O'Reilly

OFFICE OF FEDERAL ACTIVITIES

Director	Allan Hirsch
Deputy Director	David G. Davis
AQUATIC RESOURCE LIAISON DIVISION	John Meagher
FEDERAL AGENCY LIAISON DIVISION	William Dickerson
SPECIAL PROGRAMS AND ANALYSIS DIVISION	Anne Miller

OFFICE OF CONGRESSIONAL LIAISON

Director	Gregg Ward
Deputy Director	Jean Croft

OFFICE OF PUBLIC AFFAIRS

Director	Jean Statler
Deputy Director	Paul Schuette
PRESS DIVISION	Fred B. Fields
AUDIO-VISUAL DIVISION	Mary McInnis, Acting
COMMUNITY RELATIONS DIVISION	Inez Artico
EDITORIAL DIVISION	Leighton Price

OFFICE OF LEGISLATIVE ANALYSIS

Director	Steadman Overman
Deputy Director	Mark Stevens, Acting

OFFICE OF THE INSPECTOR GENERAL

INSPECTOR GENERAL	John C. Martin
DEPUTY INSPECTOR GENERAL	Donald E. Kirkendall

OFFICE OF AUDIT

ASSISTANT INSPECTOR GENERAL	Ernest E. Bradley, III
DEPUTY ASSISTANT INSPECTOR GENERAL	Kenneth A. Konz
Operations Staff	James O. Rauch
Technical Services Staff	Anna M. Virbick

EASTERN FIELD DIVISION (New York, NY)	Sanford Wolfe
MID-ATLANTIC FIELD DIVISION (Philadelphia, PA)	Paul R. Gandolfo
SOUTHERN FIELD DIVISION (Atlanta, GA)	Leslie M. Buie
NORTHERN FIELD DIVISION (Chicago, IL)	Anthony C. Carrollo
WESTERN FIELD DIVISION (San Francisco, CA)	Truman R. Beeler
INTERNAL AUDITS DIVISION	Steve A. McNamara
OFFICE OF INVESTIGATIONS	
ASSISTANT INSPECTOR GENERAL	John E. Barden
DEPUTY ASSISTANT INSPECTOR GENERAL	Vacant
EASTERN FIELD DIVISION (New York, NY)	Robert M. Byrnes
MID-ATLANTIC FIELD DIVISION (Philadelphia PA)	James J. Hagen, Jr.
SOUTHERN FIELD DIVISION (Atlanta, GA)	James F. Johnson
NORTHERN FIELD DIVISION (Chicago, IL)	Deirdre Tanaka
WESTERN FIELD DIVISION (San Francisco, CA)	Jonathan Sweeney
OFFICE OF MANAGEMENT AND TECHNICAL ASSESSMENT	
Assistant Inspector General	Roscoe R. Davis
ADMINISTRATIVE AND MANAGEMENT SERVICES DIVISION	Edwin N. Canady
TECHNICAL ASSESSMENT AND FRAUD PREVENTION DIVISION	John C. Jones
OFFICE OF WATER	
ASSISTANT ADMINISTRATOR	Jack E. Ravan
DEPUTY ASSISTANT ADMINISTRATOR	Henry L. Longest II, Acting
Office of Program Management Operations	George Marienthal

OFFICE OF DRINKING WATER

Director	Victor Kimm
Deputy Director	Arnold M. Kuzmack, Acting
PROGRAM DEVELOPMENT AND EVALUATION DIVISION	
Director	Arnold M. Kuzmack
Economic and Policy Analysis Branch	Vacant
Resource Management and Evaluation Branch	Jane T. Ephremides
Computer Systems Branch	Avrum W. Marks, Acting
CRITERIA AND STANDARDS DIVISION	
Director	Joseph Cotruvo
Deputy Director	Vacant
Science and Technology Branch	Arthur Perler
Health Effects Branch	William Lappenbusch
Additives Evaluation Branch	Arthur Perler
STATE PROGRAMS DIVISION	
Director	Paul Baltay
Drinking Water Branch	John Trax
Ground Water Protection Branch	Thomas Belk
TECHNICAL SUPPORT DIVISION (Cincinnati)	
Director	Lowell VanDenBerg
Water Supply Technology Branch	James Westrick
Drinking Water Quality Assessment Branch	Herbert Brass

OFFICE OF WATER ENFORCEMENT AND PERMITS

Director	Rebecca W. Hanmer
Deputy Director	James R. Elder
PERMITS DIVISION	
Director	Martha Prothro
Deputy Director	Frank E. Hall
NPDES Technical Support Branch	J. William Jordan
NPDES Programs Branch	James E. Gallup
Consolidated Permits Branch	William Diamond

ENFORCEMENT DIVISION

Director	Vacant
Compliance Branch	David Lyons
Drinking Water and Special Enforcement Branch	Donald Olson

OFFICE OF WATER REGULATIONS AND STANDARDS

Director	Edwin L. Johnson
Deputy Director	Albert J. Erickson

Office of Analysis and Evaluation

Director	Vacant
Deputy Director	Peter Wise, Acting

INDUSTRIAL TECHNOLOGY DIVISION

Director	Jeffrey Denit
Deputy Director	Devereaux Barnes
Guidelines Implementation Branch	Vacant
Food Industry Branch	Robert Dellinger, Acting
Wood Products and Fibers Branch	Robert Dellinger, Acting
Energy and Mining Branch	William Telliard
Organic Chemicals Branch	Devereaux Barnes, Acting
Metals and Machinery Branch	Ernst P. Hall
Inorganic Chemicals and Service Industries Branch	Edward Stigall

MONITORING AND DATA SUPPORT DIVISION

Director	Edmund M. Notzon
Deputy Director	Frederic D. Leutner
Data Processing and User Assistance Branch	Charles S. Conger
Water Quality Analysis Branch	Alec McBride
Monitoring Branch	Tim Stuart

CRITERIA AND STANDARDS DIVISION

Director	Patrick Tobin
Deputy Director	Vacant
Criteria Branch	David Sabock
Oceans Programs Branch	William Beller
Marine Protection Branch	T. A. Wastler

OFFICE OF WATER PROGRAM OPERATIONS

Director	Henry L. Longest II
Deputy Director	William A. Whittington
Office of Program Management and Evaluation	Michael J. Quigley
Office of Marine Discharge Evaluation	Paul Pan, Acting

FACILITY REQUIREMENTS DIVISION

Director	Robert Blanko
Deputy Director	Myron Tiemens
Policy and Guidance Branch	George Ames, Acting
Assistance and Review Branch	Keith Dearth
Priority and Needs Assessment Branch	Jeffrey Byron

MUNICIPAL CONSTRUCTION DIVISION

Director	James Halon
Deputy Director	David Luoma
Program Policy Branch	Al Pelmoter
Eastern Construction Branch	James R. Murphy
Western Construction Branch	Thomas Whalen, Acting
Municipal Technology Branch	Charles E. Gross, Acting

WATER PLANNING DIVISION

Director	Carl F. Myers, Acting
Operations Branch	Henry Cooke
Implementation Branch	James Meek
Policy Evaluation Branch	Edward Richards, Acting

OFFICE OF GROUND-WATER PROTECTION

Director	Marion Mlay

OFFICE OF SOLID WASTE AND EMERGENCY RESPONSE

ASSISTANT ADMINISTRATOR	Lee M. Thomas
DEPUTY ASSISTANT ADMINISTRATOR	Jack W. McGraw
Office of Policy, Budget, and Program Management	Cora P. Beebe
Resource Management Staff	Thaddeus L. Juszczak, Jr.
Policy and External Affairs Staff	Robert H. Wayland, III
Information Management Staff	Vacant
Analysis and Evaluation Staff	Vacant

OFFICE OF WASTE PROGRAMS ENFORCEMENT

Director	Gene A. Lucero
Deputy Director	Dana B. Rodgers, Acting
Program Management and Support Staff	David W. Chamberlin

RCRA ENFORCEMENT DIVISION

Director	Anthony Montrone, Acting
Guidance and Evaluation Branch	Elaine Fitzback
Implementation and Compliance Branch	Anthony Montrone

CERCLA ENFORCEMENT DIVISION

Director	Francis J. Biros, Acting
Compliance Branch	Barbara Elkus
Technical Support Branch	Mike Kosakowski
Guidance and Oversight Branch	John Cross

OFFICE OF EMERGENCY AND REMEDIAL RESPONSE

Director	William N. Hedeman, Jr.
Deputy Director	Walter Kovalick
Office of Program Management	Bruce Engelbert
Policy Analysis Staff	James Lounsbury

HAZARDOUS SITE CONTROL DIVISION

Director	Russel H. Wyer
Deputy Director	Timothy Fields, Acting
Discovery and Investigation Branch	Harold J. Snyder
Remedial Action and Contracts Branch	Paul F. Nadeau
State and Regional Coordination Branch	Sam Morekas
Remedial Analysis Branch	Thomas R. Scheckells

EMERGENCY RESPONSE DIVISION

Director	John J. Stanton
Deputy Director	Henry Van Cleave
Response Operations Branch	Hans J. Crump-Weisner
Response Standards and Criteria Branch	John E. Riley

HAZARDOUS RESPONSE SUPPORT DIVISION

Director	Vacant
Deputy Director	James Makris
Program Support Staff	Joseph Bahnick
Analytical Support Branch	Stanley P. Kovell
Environmental Response Branch	Steve Dorrler
Preparedness Branch	Vacant

OFFICE OF SOLID WASTE

Director	John H. Skinner
Deputy Director	Michael B. Cook
Office of Program Management and Support	Christina S. Parker

WASTE MANAGEMENT AND ECONOMICS DIVISION

Director	John P. Lehman
Deputy Director	Alfred W. Lindsey
Land Disposal Branch	Kenneth Shuster
Waste Treatment Branch	Penny Hansen
Economic Analysis Branch	Dale Ruhter

CHARACTERIZATION AND ASSESSMENT DIVISION

Director	Eileen Claussen, Acting
Deputy Director	Eileen Claussen
Waste Identification Branch	Matt Strauss
Studies and Methods Branch	Alan Corson
Financial Responsiblity and Assessment Branch	George Garland

PERMITS AND STATE PROGRAMS DIVISION

Director	Bruce R. Weddle
Deputy Director	Vacant
Permits Branch	Vacant
State Programs Branch	Truett DeGeare
Implementation Branch	Steven Levy

OFFICE OF AIR AND RADIATION

ASSISTANT ADMINISTRATOR	Joseph A. Cannon
DEPUTY ASSISTANT ADMINISTRATOR	Vacant
Office of Program Management Operations	John O. Hidinger
Office of Program Development	Charles L. Elkins
Office of Policy Analysis and Review	Paul M. Stolpman

OFFICE OF RADIATION PROGRAMS

Director	Sheldon Meyers, Acting
Program Management Office	Raymond A. Brandwein

CRITERIA AND STANDARDS DIVISION

Director	Richard J. Guimond
Environmental Standards Branch	Terrence A. McLaughlin
Guides and Criteria Branch	Allan C. B. Richardson
Waste Management Standards Branch	Floyd J. Galpin

ANALYSIS AND SUPPORT DIVISION

Director	David E. Janes, Jr.
Bioeffects Analysis Branch	William H. Ellett
Economics and Control Engineering Branch	Lewis Battist
Environmental Studies and Statistics Branch	Terrence McLaughlin

OFFICE OF RADIATION PROGRAMS
(Las Vegas)

Director	Wayne A. Bliss
Evaluation Branch	Paul B. Hahn, Acting
Field Studies Branch	Joseph M. Hans, Jr.

EASTERN ENVIRONMENTAL RADIATION
FACILITY (Montgomery)

Director	Charles R. Porter
Monitoring and Analytical Services Branch	Howard M. Mardis
Environmental Studies Branch	Samuel T. Windham
Radiochemistry and Special Studies Branch	Robert Lieberman, Acting
Technical Support Branch	Charles H. Phillips
Three Mile Island Field Station	William P. Kirk

OFFICE OF AIR QUALITY PLANNING AND STANDARDS

Director	Gerald A. Emison
Program Operations	Ronald C. Campbell
Regional Program Office	Bernard J. Steigerwald

STRATEGIES AND AIR STANDARDS DIVISION

Director	John R. O'Connor
Ambient Standards Branch	Bruce C. Jordan
Economics Analysis Branch	John O'Connor
Pollutant Assessment Branch	David R. Patrick

EMISSIONS STANDARDS AND ENGINEERING DIVISION

Director	Jack R. Farmer
Industrial Studies Branch	Stanley T. Cuffe
Emission Measurement Branch	George W. Walsh
Chemicals and Petroleum Branch	Susan R. Wyatt
Standards Development Branch	Robert L. Ajax

MONITORING AND DATA ANALYSIS DIVISION

Director	Richard G. Rhoads
National Air Data Branch	John C. Bosch
Source-Receptor Analysis Branch	Joseph A. Tikvart
Air Management Technology Branch	Edward J. Lillis
Monitoring and Reports Branch	Robert E. Neligan

CONTROL PROGRAMS DEVELOPMENT DIVISION

Director	Darryl D. Tyler
Control Programs Operations Branch	Grady T. Helms
Standards Implementation Branch	Robert D. Bauman
Manpower and Technical Information Branch	Ronnie E. Townsend

STATIONARY SOURCE COMPLIANCE DIVISION

Director	Edward E. Reich
Compliance Monitoring Branch	John B. Rasnic
Technical Support Branch	Mark S. Siegler

OFFICE OF MOBILE SOURCES

Director	Richard D. Wilson
Program Management Office	Laszlo M. Bockh

EMISSION CONTROL TECHNOLOGY DIVISION
(Ann Arbor)

Director	Charles L. Gray
Test and Evaluation Branch	Ralph C. Stahman
Standards Development and Support Branch	Chester J. France
Control Technology and Applications Branch	Karl H. Hellman
Technical Support Staff	Phillip A. Lorang

CERTIFICATION DIVISION
(Ann Arbor)

Director	Robert E. Maxwell
Certification Branch	Andrew W. Kaupert
Certification Policy and Support Branch	Robert E. Larson

ENGINEERING OPERATIONS DIVISION
(Ann Arbor)

Director	Richard D. Lawrence
Testing Programs Branch	John T. White
Facilities Support Branch	James D. Carpenter
Engineering Staff	C. Don Paulsell

MANUFACTURERS OPERATIONS DIVISION

Director	Charles N. Freed
Recall Branch	William W. Heglund
Technical Support Branch	Donald Zinger
Manufacturers Programs Branch	Robert Montgomery

FIELD OPERATIONS AND SUPPORT DIVISION

Director	Richard G. Kozlowski
Fuels Branch	Barry D. Nussbaum
In-Use Branch	Marc R. Hillson

OFFICE OF PESTICIDES AND TOXIC SUBSTANCES

ASSISTANT ADMINISTRATOR	John A. Moore
DEPUTY ASSISTANT ADMINISTRATOR	Marcia E. Williams
Regulatory Staff	Judy Nelson, Acting
Compliance Monitoring Staff	A.E. Conroy, II
Administration, Budget and Federal Register Staff	Walter Muelken

OFFICE OF PESTICIDE PROGRAMS

Director	Steven Schatzow
Deputy Director	Susan Sherman, Acting

PROGRAM MANAGEMENT AND SUPPORT DIVISION

Director	Louis True
Deputy Director	William C. Dickinson
Administration Branch	Sherri Sheppard
Information Services Branch	William Grosse
Systems Branch	Elgin Fry
Resource Management and Evaluation Branch	Richard Longmire

BENEFITS AND USE DIVISION

Director	James Touhey
Deputy Director	Homer K. Hall
Science Support Branch	William Phillips
Economic Analysis Branch	Arnold Aspelin
Chemical Operations Branch	Donald Marlow

HAZARD EVALUATION DIVISION

Director	John Melone
Deputy Director	Anne L. Barton
Ecological Effects Branch	Clayton Bushong
Residue Chemistry Branch	Charles Trichilo
Toxicology Branch	Bill Burnam
Exposure Assessment Branch	David Severn

REGISTRATION DIVISION

Director	Douglas Campt
Deputy Director	Robert V. Brown
Insecticide/Rodenticide Branch	Herbert Harrison
Fungicide/Herbicide Branch	James Akerman
Disinfectants Branch	Juanita Wills
Special Review Branch	Paul R. Lapsley
Registration Support and Emergency Response Branch	Ferial Bishop

OFFICE OF TOXIC SUBSTANCES

Director	Don R. Clay
Deputy Director	Edwin F. Tinsworth
Office of Program Management and Evaluation	Richard M. Hardesty
TSCA Assistance Office	Edward Klein
Chemical Coordination Staff	Steven Newburg-Rinn, Acting

EXISTING CHEMICAL ASSESSMENT DIVISION

Director	Joseph J. Merenda
Chemical Screening Branch	Frank Kover
Risk Management Branch	Jeanette Wiltse
Test Rules Development Branch	Gary Timm

HEALTH AND ENVIRONMENTAL REVIEW DIVISION

Director	Irwin Baumel
Oncology Branch	Diane Beal
Toxic Effects Branch	Ernest Falke
Environmental Effects Branch	James Gilford
Chemical Review and Evaluation Branch	Michael Slimak

EXPOSURE EVALUATION DIVISION

Director	Martin P. Halper
Design and Development Branch	Joseph Carra
Field Studies Branch	Frederick Kutz
Exposure Assessment Branch	Michael Callahan
Chemical Regulation Branch	Suzanne Rudzinski

CHEMICAL CONTROL DIVISION

Director	Margaret Stasikowski
Existing Chemical Control Branch	Richard Gross
New Chemical Regulations Branch	Joseph DeSantis
Premanufacture Notice Management Branch	Wendy Cleland-Hamnett

ECONOMICS AND TECHNOLOGY DIVISION

Director	Micahel Shapiro, Acting
Regulatory Impacts Branch	Michael Shapiro
Industrial Chemistry Branch	Roger Garrett
Chemical Engineering Branch	William Burch

INFORMATION MANAGEMENT DIVISION

Director	Linda Travers, Acting
Chemical Information Branch	Paul Fuschini
Data Management Branch	Joselle Gatrell

OFFICE OF RESEARCH AND DEVELOPMENT

ASSISTANT ADMINISTRATOR	Bernard D. Goldstein
DEPUTY ASSISTANT ADMINISTRATOR	Donald J. Ehreth
OFFICE OF RESEARCH PROGRAM MANAGEMENT	
Director	Samuel Rondberg
Operations Office	Alan Neuschatz
CENTER FOR ENVIRONMENTAL RESEARCH INFORMATION (Cincinnati, OH)	Calvin Lawrence
OFFICE OF EXPLORATORY RESEARCH	
Director	Herbert Wiser
Research Grants Staff	Clarice Gaylord
Research Centers Program	Robert A. Papetti
OFFICE OF HEALTH AND ENVIRONMENTAL ASSESSMENT	
Director	Elizabeth Anderson
Deputy Director	Paul Martin, Acting
Carcinogen Assessment Group	Robert McGaughy, Acting
Exposure Assessment Group	James Falco
Reproductive Effects Assessment Group	Peter Voytek
ENVIRONMENTAL CRITERIA AND ASSESSMENT OFFICE (Research Triangle Park, NC)	Lester Grant
ENVIRONMENTAL CRITERIA AND ASSESSMENT OFFICE (Cincinnati, OH)	Jerry Stara
OFFICE OF MONITORING SYSTEMS AND QUALITY ASSURANCE	
Director	Courtney Riordan
Deputy Director	H. Matthews Bills
Program Operations Staff	Paul Palm
Quality Assurance Management Staff	Stanley Blacker
Acid Deposition Research Staff	Gary Foley
AIR, TOXICS AND RADIATION MONITORING RESEARCH DIVISION	Charles Brunot
WATER AND WASTE MANAGEMENT MONITORING RESEARCH DIVISION	Charles Brunot, Acting
ENVIRONMENTAL MONITORING SYSTEMS LAB (Research Triangle Park, NC)	Thomas Hauser
ENVIRONMENTAL MONITORING AND SUPPORT LAB (Cincinnati, OH)	Robert Booth

ENVIRONMENTAL MONITORING SYSTEMS LAB (Las Vegas, NV)	Glenn Schweitzer
OFFICE OF ENVIRONMENTAL ENGINEERING AND TECHNOLOGY	
Director	Carl R. Gerber
Program Operations Staff	Charles B. Oakley
WASTE MANAGEMENT DIVISION	Darwin Wright, Acting
ENERGY PROCESSES DIVISION	Darwin Wright
INDUSTRIAL AND EXTRACTIVE PROCESSES DIVISION	Darwin Wright, Acting
INDUSTRIAL ENVIRONMENTAL RESEARCH LAB (Research Triangle Park, NC)	Frank Princiotta
INDUSTRIAL ENVIRONMENTAL RESEARCH LAB (Cincinnati, OH)	David Stephan
MUNICIPAL ENVIRONMENTAL RESEARCH LAB (Cincinnati, OH)	Francis Mayo
OFFICE OF ENVIRONMENTAL PROCESSES AND EFFECTS RESEARCH	
Director	Erich Bretthauer
Deputy Director	Bruce Barrett
Program Operations Staff	Patricia Neuschatz
TOXICS AND PESTICIDES DIVISION	Charles Hendricks, Acting
WATER AND LAND DIVISION	Herbert Quinn
ENERGY AND AIR DIVISION	Alfred Galli, Acting
ENVIRONMENTAL SCIENCES RESEARCH LAB (Research Triangle Park, NC)	A. H. Ellison
ENVIRONMENTAL RESEARCH LAB (Athens, GA)	Rosemarie C. Russo
R.S. KERR ENVIRONMENTAL RESEARCH LAB (Ada, OK)	Clinton Hall
ENVIRONMENTAL RESEARCH LAB (Duluth, MN)	Norbert Jaworksi
ENVIRONMENTAL RESEARCH LAB (Narragansett, RI)	William Brungs
ENVIRONMENTAL RESEARCH LAB (Gulf Breeze, FL)	Henry Enos

ENVIRONMENTAL RESEARCH LAB (Corvallis, OR)	Thomas A. Murphy
OFFICE OF HEALTH RESEARCH	
Director	Robert L. Dixon
Deputy Director	Roger S. Cortesi
Program Operations Staff	Thomas Veirs
AIR, NOISE AND RADIATION HEALTH RESEARCH DIVISION	Frode Ulvedal, Acting
WATER AND TOXIC SUBSTANCES HEALTH RESEARCH DIVISION	Frode Ulvedal, Acting
HEALTH EFFECTS RESEARCH LAB (Research Triangle Park, NC)	Gordon Hueter

REGION I

REGIONAL ADMINISTRATOR	Michael R. Deland
DEPUTY REGIONAL ADMINISTRATOR	Paul G. Keough
OFFICE OF REGIONAL COUNSEL	Patrick A. Parenteau
OFFICE OF INTERGOVERNMENTAL RELATIONS AND ENVIRONMENTAL REVIEW	Stephen F. Ells
OFFICE OF PUBLIC AFFAIRS	Brooke C. Cook
ADMINISTRATIVE SERVICES DIVISION	
Director	Louis F. Gitto
Personnel Branch	Robert J. Goetzl
Planning and Evaluation Branch	Patricia L. Meaney
Program Support Branch	Wayne T. Wirtanen
Grants Administration, Procurement, and Finance Branch	Allen Ikalainen
AIR MANAGEMENT DIVISION	
Director	Harley F. Laing
Office of Pesticides and Toxic Substances	A. Charles Lincoln
State Air Programs Branch	Linda Murphy
Technical Support Branch	Marvin Rosenstein
WASTE MANAGEMENT DIVISION	
Director	Merrill S. Hohman
State Waste Programs Branch	Dennis A. Huebner
Superfund Branch	John R. Moebes
WATER MANAGEMENT DIVISION	
Director	David Fierra
Deputy Director	Richard P. Kotelly
Municipal Facilities Branch	Frank J. Ciavattieri
Water Supply Branch	Jerome J. Healey
Compliance Branch	Edward K. McSweeney
Water Quality Branch	Donald Porteous
ENVIRONMENTAL SERVICES DIVISION	
Director	Edward V. Fitzpatrick
Technical Support Branch	Thomas M. Spittler
Surveillance Branch	Edward J. Conley

REGION II

REGIONAL ADMINISTRATOR	Christopher Daggett
DEPUTY REGIONAL ADMINISTRATOR	Richard T. Dewling

OFFICE OF REGIONAL COUNSEL	Douglas R. Blazey
OFFICE OF EXTERNAL PROGRAMS	
Director	James R. Marshall
Deputy Director	Margaret Randol
CARIBBEAN FIELD OFFICE	Weems Clevenger
ASSISTANT REGIONAL ADMINISTRATOR FOR POLICY AND MANAGEMENT	
Assistant Regional Administrator	Herbert Barrack
Deputy Assistant Regional Administrator	Kathleen Callahan
Personnel and Organization Branch	Eugene J. Viti
Information Systems Branch	Robert Messina
Environmental Impacts Branch	Vacant
Policy and Program Integration Branch	Kevin Bricke
Financial Management Branch	Ronald Gherardi
Facilities and Administrative Management Branch	James Foley
Grants Administration Branch	Helen Beggun
Permits Administration Branch	Richard Baker
Planning and Evaluation Branch	Joann Brennan
AIR AND WASTE MANAGEMENT DIVISION	
Director	Conrad Simon
Deputy Director	Shelley E. Holm
Air Programs Branch	William S. Baker
Solid Waste Branch	Ernest Regna
Air Compliance Branch	Francis W. Giaccone
Regional Radiation Representative	Paul Giardina
WATER MANAGEMENT DIVISION	
Director	William Muszynski
Deputy Director	Richard Caspe
NJ Construction Grants Branch	Richard Salkie
NY Caribbean Construction Branch	James DeLaura
Water Permits and Compliance Branch	Peter Anderson
Water Standards and Planning Branch	Pat Harvey
Drinking/Groundwater Protection Branch	Walter Andrews
ENVIRONMENTAL SERVICES DIVISION	
Director	Barbara Metzger
Deputy Director	Kenneth Stoller
Surveillance and Monitoring Branch	Richard Spear
Monitoring Management Branch	Daniel Sullivan
Technical Support Branch	Vacant
Pesticides and Toxic Substances Branch	Francis Brezenski

OFFICE OF EMERGENCY AND REMEDIAL RESPONSE

Director	William J. Librizzi
Deputy Director	Stephen Luftig
Hazardous Waste Sites Branch	Robert N. Ogg
Emergency Response Branch	Fred Rubel

REGION III

REGIONAL ADMINISTRATOR	Thomas P. Eichler
DEPUTY REGIONAL ADMINISTRATOR	Stanley L. Laskowski
OFFICE OF REGIONAL COUNSEL	Sheldon Novick
OFFICE OF CONGRESSIONAL AND INTERGOVERNMENTAL LIAISON	James J. Burke
OFFICE OF PUBLIC AFFAIRS	George V. Bochanski
CHESAPEAKE BAY PROGRAM (Annapolis, MD)	William Horne

ASSISTANT REGIONAL ADMINISTRATOR FOR POLICY AND MANAGEMENT

Assistant Regional Administrator	William T. Wisniewski, Acting
Deputy Assistant Regional Administrator	Vacant
Environmental Impact and Marine Policy Branch	Randy Pomponio
Information Sytems Branch	Walter F. Casteel
Administrative Management Branch	Ken Andersen, Acting
Personnel and Organization Branch	Andrew P. Carlin, Acting
Comptroller	Robert G. Reed
Planning and Analysis Branch	Elaine B. Wright

WATER MANAGEMENT DIVISION

Director	Alvin R. Morris
Deputy Director	Robert Mitkus
Water Program Management and Support Branch	Vacant
Construction Grants Branch	William M. Bulman
Water Supply Branch	Robert J. Blanco
Water Permits Branch	Joseph A. Galda

HAZARDOUS WASTE MANAGEMENT DIVISION

Director	Stephen R. Wassersug
Deputy Director	Roland Schrecongost
Superfund Branch	Thomas C. Voltaggio
Waste Management Branch	Robert L. Allen
Hazardous Waste Enforcement Branch	Bruce P. Smith

AIR MANAGEMENT DIVISION

Director	Ray Cunningham
Air Programs Branch	James Sydnor
Air Enforcement Branch	Thomas Maslany

ENVIRONMENTAL SERVICES DIVISION

Director	Greene A. Jones
Deputy Director	Leonard Mangiaracina
Environmental Programs Branch	Charles Jones
Central Regional Laboratory (Annapolis, MD)	Orterio Villa, Jr.

REGION IV

REGIONAL ADMINISTRATOR	Charles R. Jeter
DEPUTY REGIONAL ADMINISTRATOR	John A. Little
OFFICE OF REGIONAL COUNSEL	James H. Sargent
OFFICE OF CONGRESSIONAL AND EXTERNAL AFFAIRS	Vacant
ASSISTANT REGIONAL ADMINISTRATOR FOR POLICY AND MANAGEMENT	
Assistant Regional Administrator	Howard D. Zeller
Environmental Assessment Branch	Edward T. Heinen
Personnel and Organization Branch	William Waldrop
Policy and Program Evaluation Branch	Joseph R. Franzmathes
Budget Office	John B. Gardner
Management Branch	Robert R. Roth

WATER MANAGEMENT DIVISION

Director	Paul J. Traina
Deputy Director	Frank J. Silva
Facilities Performance Branch	John T. Marlar
Facilities Construction Branch	Harold W. Hopkins
Water Supply Branch	Donald J. Guinyard

ENVIRONMENTAL SERVICES DIVISION

Director	James H. Finger
Deputy Director	Billy H. Adams
Analytical Support Branch	Bobby J. Carroll
Ecological Support Branch	Leonidas B. Tebo, Jr.
Engineering Support Branch	Michael R. Carter

AIR, PESTICIDES, AND TOXICS MANAGEMENT DIVISION

Director	Vacant
Air Management Branch	James T. Wilburn
Pesticides and Toxic Substances Branch	Roy P. Clark
Special Services Office	Vacant

WASTE MANAGEMENT DIVISION

Director	Thomas W. Devine
Deputy Director	George L. Harlow
Emergency and Remedial Response Branch	Al J. Smith, Jr.
Residual Management Branch	James H. Scarbrough

REGION V

REGIONAL ADMINISTRATOR	Valdas V. Adamkus
DEPUTY REGIONAL ADMINISTRATOR	Alan Levin
OFFICE OF PUBLIC AFFAIRS	Kathyrn Brown
GREAT LAKES NATIONAL PROGRAM	Kent Fuller, Acting
OFFICE OF THE INSPECTOR GENERAL	Anthony C. Carrolla
OFFICE OF REGIONAL COUNSEL	Robert B. Schaeffer

AIR MANAGEMENT DIVISION

Director	David Kee
Air and Radiation Branch	Steve Rothblatt
Air Compliance Branch	Larry F. Kertcher

WATER DIVISION

Director	Charles H. Sutfin
Water Quality Branch	Kenneth A. Fenner
Municipal Facilities Branch	Todd A. Cayer
Drinking Water/Groundwater Branch	Edith J. Tebo

WASTE MANAGEMENT DIVISION

Director	Basil G. Constantelos
Deputy Director	Dave A. Stringham
Solid Waste Branch	Karl J. Klepitsch, Jr.
Emergency and Remedial Response Branch	Richard Bartelt
Hazardous Waste Enforcement Branch	Vacant

ENVIRONMENTAL SERVICES DIVISION

Director	William H. Sanders, III
Deputy Director	Tom E. Yeates
Quality Assurance Office	James H. Adams, Jr.
Environmental Monitoring Branch	Steve K. Goranson
Central Regional Laboratory	Curtis Ross
Toxic Materials Branch	Michell Wrich
Field Investigations Branch	Vacant

ASSISTANT REGIONAL ADMINISTRATOR FOR POLICY AND MANAGEMENT

Assistant Regional Administrator	Robert Springer
Planning and Analysis Branch	Barbara Backley
Environmental Review Branch	William Franz, Acting
Personnel Branch	Janet Mason, Acting
Financial Management Branch	Richard C. Walker
Management Services Branch	Beryl E. Jacobson

REGION VI

REGIONAL ADMINISTRATOR	Dick Whittington
DEPUTY REGIONAL ADMINISTRATOR	Frances E. Phillips
OFFICE OF CONGRESSIONAL AND INTERGOVERNMENTAL LIAISON	Vacant
OFFICE OF REGIONAL COUNSEL	Paul A. Seals
OFFICE OF PUBLIC AFFAIRS	Roger Meacham, Acting

ASSISTANT REGIONAL ADMINISTRATOR FOR MANAGEMENT

Assistant Regional Administrator	John S. Floeter
Grants Administration Branch	Carl Edlund
Management Services Branch	James T. Sims
Personnel Branch	Evelyn Daniels
Resources Management Branch	Fred B. Woods

AIR AND WASTE MANAGEMENT DIVISION

Director	Allyn M. Davis
Deputy Director	William B. Hathaway
Air Branch	Jack S. Divita
Superfund Branch	Samuel L. Nott
Hazardous Materials Branch	William Rhea
Pesticides and Toxics Branch	Norman E. Dyer

WATER MANAGEMENT DIVISION

Director	Myron O. Knudson
Construction Grants Branch	Richard Hoppers
Water Supply Branch	Oscar Cabra
Water Quality Management Branch	Bruce Elliott
Permits Branch	Robert Hanneschlager
Enforcement Branch	Roger Hartung

ENVIRONMENTAL SERVICES DIVISION

Director	Russell F. Rhoades
Deputy Director	Oscar Ramirez
Surveillance Branch	James Stiebing
Houston Branch	William Langley
Emergency Response Branch	Charles Gazda
Federal Activities Branch	Clinton Spotts

REGION VII

REGIONAL ADMINISTRATOR	Morris Kay
DEPUTY REGIONAL ADMINISTRATOR	William W. Rice
CONGRESSIONAL AND INTERGOVERNMENTAL LIASION	Ronald R. Ritter
OFFICE OF PUBLIC AFFAIRS	Rowena L. Michaels
OFFICE OF REGIONAL COUNSEL	David R. Tripp
ASSISTANT REGIONAL ADMINISTRATOR FOR POLICY AND MANAGEMENT	
Assistant Regional Administrator	Susan C. Gordon
Associate Assistant Regional Administrator	Delores J. Platt
Program Integration Branch	Gene A. Ramsey, Acting
Comptroller Branch	Rose Bollin, Acting
Administration and Information Branch	Paul T. Hirth, Acting
Personnel and Organization Branch	Mary Melton
Environmental Review Branch	Charles H. Hajinian

AIR AND WASTE MANAGEMENT DIVISION

Director	David A. Wagoner
Deputy Director	Art Spratlin
Air and Waste Compliance Branch	Michael J. Sanderson
Waste Management Branch	Robert L. Morby
Air Branch	Carl M. Walter
Superfund Branch	Beatrice Biggs

WATER MANAGEMENT DIVISION

Director	Paul M. Walker, Acting
Deputy Director	Paul M. Walker
Construction Grants Branch	Thomas Carter
Drinking Water Branch	Ralph Langemeier
Water Compliance Branch	Larry B. Ferguson

ENVIRONMENTAL SERVICES DIVISION

Director	John C. Wicklund
Laboratory Branch	Charles P. Hensley
Environmental Monitoring and Compliance Branch	Billy J. Fairless
Emergency Planning and Response Branch	William J. Keffer

REGION VIII

REGIONAL ADMINISTRATOR	John G. Wells
DEPUTY REGIONAL ADMINISTRATOR	Alexandra Smith

OFFICE OF EXTERNAL AFFAIRS

Director	Doris Sanders
Press Officer	Richard Lathrop

OFFICE OF REGIONAL COUNSEL	Thomas Speicher, Acting

ASSISTANT REGIONAL ADMINISTRATOR FOR POLICY AND MANAGEMENT

Assistant Regional Administrator	Jack W. Hoffbuhr, Acting
Personnel and Organization Branch	John T. Jones, Jr.
Resource Management and Planning Branch	Steven S. Tuber
Environmental Assessment Branch	Dale Vodehnal
Computer Systems Branch	Carl E. Worster, Jr.
Grants and Financial Management Branch	Alfred R. Vigil
Adminstrative Services Branch	Marcella E. Osterholt

WATER MANGEMENT DIVISION

Director	Max Dodson
Drinking Water Branch	Roger E. Frenette
Municipal Facilities Branch	William H. Hornberg
State Progam Management Branch	Samuel Berman
Compliance Branch	Patrick J. Godsil

ENVIRONMENTAL SERVICES DIVISION

Director	Irwin L. Dickstein
Field Operations Branch	Marshall L. Payne
Emergency Response Branch	C. Alvin Yorke
Analytical Support Branch	Milton W. Lammering
Data Analysis Branch	Thomas Entzminger

AIR AND WASTE MANAGEMENT DIVISION

Director	Robert L. Duprey
Air Programs Branch	Robert R. Despain
Office of Radiation Programs	John Giedt
Waste Management Branch	Louis W. Johnson
Toxic Substances Branch	J. William Geise

REGION IX

REGIONAL ADMINISTRATOR	Judith E. Ayres
DEPUTY REGIONAL ADMINISTRATOR	John C. Wise
OFFICE OF REGIONAL COUNSEL	Robert C. Thompson
ASSISTANT REGIONAL ADMINISTRATOR FOR POLICY AND MANAGEMENT	
Assistant Regional Administrator	Charles Murray
Deputy Assistant Regional Administrator	David S. Mowday
Personnel and Organization Branch	John T. Spafford
Grants and Permit Administration Branch	Stanley Leibowitz
Support Services Branch	Marsha G. Harris
Management and Systems Evaluation Branch	Susan I. Sakaki
Federal Activities Branch	Loretta K. Barsamian
Comptroller	William C. Anning
Environmental Services Branch	Terry L. Stumph
OFFICE OF EXTERNAL AFFAIRS	Deanna M. Wieman

AIR MANAGEMENT DIVISION

Director	David P. Howekamp
Deputy Director	Carl C. Kohnert
Air Operations Branch	Robert M. Stenburg
Air Programs Branch	David L. Calkins

TOXICS AND WASTE MANAGEMENT DIVISION

Director	Harry Seraydarian
Deputy Director	Jeffrey Zelikson
Toxics and Waste Programs Branch	Philip L. Bobel
Field Operations Branch	Kathleen G. Shimmin
Superfund Programs Branch	Keith A. Takata

WATER MANAGEMENT DIVISION

Director	Frank M. Covington
Office of Territorial Programs	Norman L. Lovelace
Program Support Branch	Steven Pardieck
California Branch	David Jones
Arizona, Nevada, and Hawaii Branch	Frederick S. Lief
Permits and Compliance Branch	William H. Pierce

REGION X

REGIONAL ADMINISTRATOR	Ernesta B. Barnes
DEPUTY REGIONAL ADMINISTRATOR	L. Edwin Coate
OFFICE OF REGIONAL COUNSEL	James R. Moore
ALASKA OPERATIONS OFFICE	Ron Kreizenbeck
OREGON OPERATIONS OFFICE	Mike Gearheard, Acting
IDAHO OPERATIONS OFFICE	Lynn McKee
WASHINGTON OPERATIONS OFFICE	Al Ewing

MANAGEMENT DIVISION

Director	Nora McGee
EEO Officer	John Ybarra
Personnel Branch	Gregory Kellogg, Acting
Support Services Branch	Darla Hall
Resource Management Branch	Dick Bauer, Acting
Data System Branch	James Peterson

AIR, PESTICIDES, AND TOXIC SUBSTANCES DIVISION

Director	Gary L. O'Neal
Air Programs Branch	Clark L. Gaulding
Pesticides and Toxic Substances Branch	Vacant

WASTE MANAGEMENT DIVISION

Director	Charles Findley, Acting
Superfund Branch	Vacant
Waste Management Branch	Kenneth D. Feigner

WATER DIVISION

Director	Robert Burd
Water Permits and Compliance Branch	Harold Geren
Environmental Evaluation Branch	Richard Thiel
Water Quality Branch	John Underwood
Drinking Water Programs	William Mullen

ENVIRONMENTAL SERVICES DIVISION

Director	Vacant
Deputy Director	Dick Bauer
Laboratory	Arnold Gahler
Field Operations and Technical Support Branch	Bill Schmidt, Acting
Ambient Monitoring and Analysis Branch	Ben Eusebio

U.S. Environmental Protection Agency
Library, Room 2404 PM-211-A
401 M Street, S.W.
Washington, DC 20460