United States
Environmental Protection
Agency

Office of Administration and
Resources Management
Cincinnati, Ohio 45268

EPA 200-B-00-001
July 2000
www.epa.gov/ncepihom

National Publications Catalog 2000

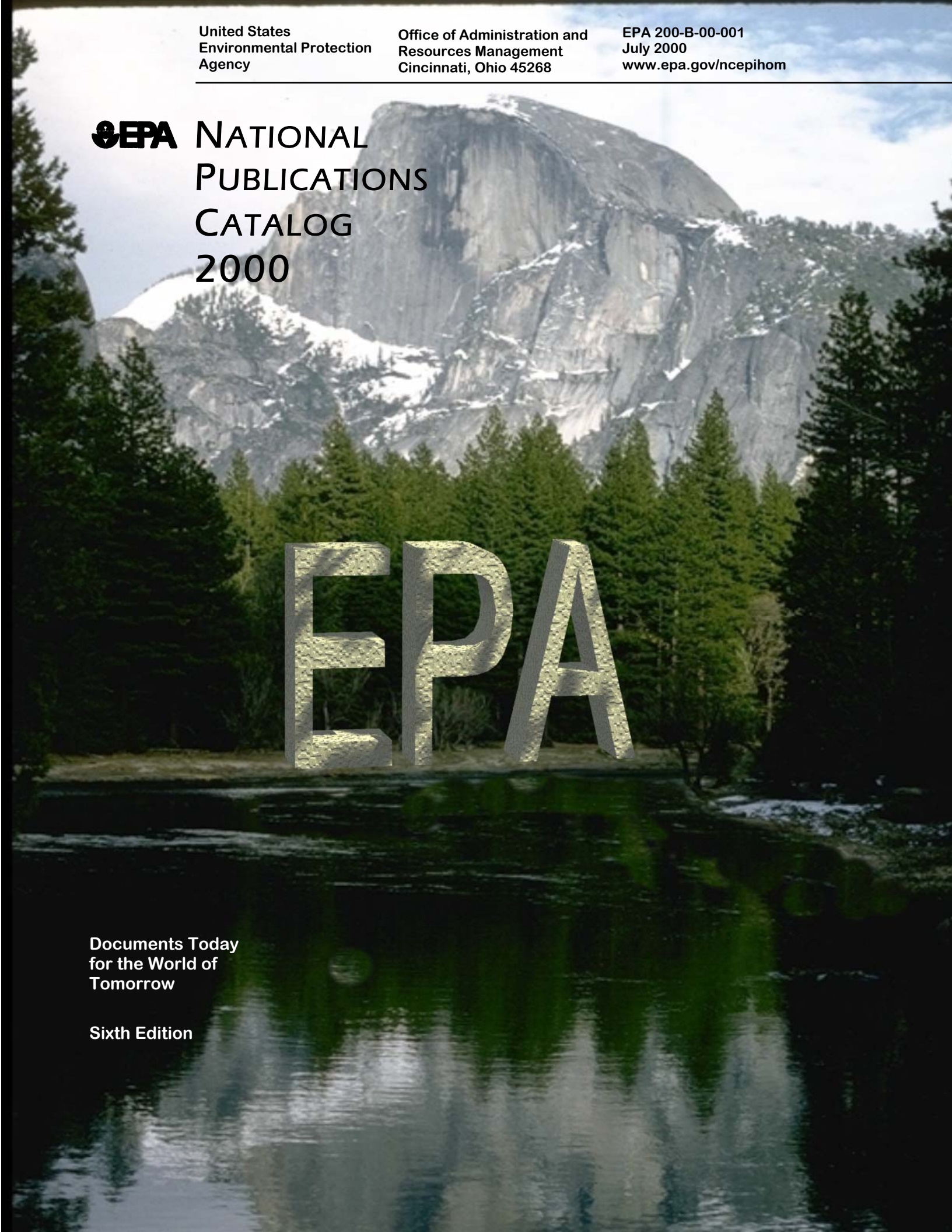

Documents Today
for the World of
Tomorrow

Sixth Edition

This publication has been prepared and reviewed by the Environmental Protection Agency (EPA). Due to the rapidly expanding field of environmental publications, EPA cannot guarantee that this publication reflects the entire holdings of the Agency. The mention of trade names or commercial vendors does not constitute an endorsement or recommendation for use.

EPA 200-B-00-001
July 2000

EPA National Publications Catalog

U.S. Environmental Protection Agency

Office of Administration and Resources Management
Cincinnati, Ohio 45268

Printed on Recycled Paper

UNITED STATES ENVIRONMENTAL PROTECTION AGENCY
WASHINGTON, D.C. 20460

MAY 25 2000

OFFICE OF
ADMINISTRATION
AND RESOURCES
MANAGEMENT

Welcome:

The EPA National Service Center for Environmental Publications (NSCEP), is pleased to announce the millennium edition of the annual EPA National Publications Catalog, the most comprehensive source for locating and acquiring EPA publications.

In addition to the standard listing of current EPA publications, this edition of the catalog provides a separate listing of bilingual publications available. Also, wherever possible, Internet web addresses have been provided for this information.

The entire catalog is available at http://www.epa.gov/ncepihom, for on-line ordering, or you may order any publication by mail, phone, or fax.

Whether you are part of the regulated community, small business, government, or the public, I hope you find the catalog a valuable resource tool. Feedback about how the catalog serves your needs and suggestions for possible improvements are always welcome. Comments may be forwarded to mcnealley.deborah@epa.gov, or:

U.S. EPA
National Service Center for Environmental Publications
Information Resources Management Division, MS 288
26 W. Martin Luther King Drive
Cincinnati, OH 45268

Romulo L. Diaz, Jr.
Assistant Administrator

Table of Contents

1 Getting Started

Guide to Using the National Publications Catalog..... i
Order Form..... iii
Frequently Asked Questions..... iv
Referral Source List..... v
EPA Foreign Language Publications..... xiii
Further Information Page..... xix
U.S. Environmental Protection Agency Organization Chart..... xx
U.S. Environmental Protection Agency Regional Map..... xxi
U.S. Environmental Protection Agency Internet Resources..... xxii

2 EPA Number Listing Numeric 1

Guide to Using the EPA Publication Numbering System.....Numeric 1

3 Subject Listing Subject 1

Order Forms Appendix A

Guide to Using the National Publications Catalog

Explanation of Items in Catalog Listings:

All listings contains title and publication number. The Numeric section lists additional source information for publications available from sources other than NSCEP.

1)	***EPA Technical Document, 2000***	
2)	EPA Number:	EPA200R00021
3)	Source:	NSCEP
4)	ERIC Number:	W-B27
5)	GPO Number:	026-000-12345-7
6)	NTIS Number:	PB2000-123456

1) Title of Publication. Titles include documents, journals, and multimedia products. Some longer titles in the Subject and Office listings may end in an ellipsis (…). The full title for all documents is given in the Numeric section.

2) EPA Number. The numbering system used to identify products of the Environmental Protection Agency. The EPA number appears as the first element in the numerical list.

A shaded entry indicates the publication is available from NSCEP
(see order form on next page).

3) Location from which the product may be obtained. A complete list of sources and how to contact them starts on page iii. When ordering from these sources, please have the EPA publication number and the title ready. If no phone number is listed, orders are accepted by mail or fax. A shaded entry indicates the publication is available from NSCEP (see order form on next page).

4) Educational Resources Information Center (ERIC) publication number. ERIC charges a fee for documents. Please contact them for additional information at (800) 276-0462.
http://ericeece.org/

5) Government Printing Office (GPO) publication number. There is a charge for documents ordered from GPO. Please contact them for additional information at (202) 512-1800.
http://www.gpo.gov/

6) National Technical Information Service (NTIS) publication number. There is a charge for documents ordered from NTIS. Please contact them for additional information at (800) 553-6847.
http://www.ntis.gov/

On-Line Resource

The EPA's National Environmental Publications Internet Site (NEPIS) (http://www.epa.gov/cincl) has over 7,000 EPA full text document images that can be searched, retrieved, viewed and printed on-line.

Order Form for Publications Available from EPA's National Service Center for Environmental Publications (NSCEP)

Use this form to order one complimentary copy of up to five titles of our publications.

Please send me the following products:

EPA_____ **EPA**_____

EPA_____ **EPA**_____

EPA_____ **EPA**_____

Requester (please print)

_____
Name/Title

_____
Affiliation

_____
Address

_____
City **State/Province**

_____
Country **Zip/Postal Code**

(_____)_____ _____
Telephone Number **E-Mail Address**

For Expedited delivery only:
Please provide your Federal Express account number_____

My company/agency is best described as: (Optional, please check one)

_____ Academia
_____ Consultant / Contractor
_____ Other Federal Agency/Depts
_____ International Government
_____ Interest Group
_____ Professional
_____ Regulated Community
_____ State & Municipality
_____ Teacher
_____ Other

_____ Business(non-manufacturing)
_____ EPA
_____ Foreign Public
_____ Industry
_____ Media
_____ Public
_____ Scientists / Engineer
_____ Student
_____ Tribal

Mail this form to:
U.S. Environmental Protection Agency
National Service Center for Environmental Publications
PO Box 42419, Cincinnati, OH 45242-2419
Or Fax this form to: **(513) 489-8695**
You may also order by phone by calling toll free **(800) 490-9198**
[EPA employees and local (Cincinnati) residents may call **(513) 489-8190**]
Order via the Internet at: **http://www.epa.gov/ncepihom**

Frequently Asked Questions

How can I order documents from NSCEP?

1.) You may order documents by calling the NSCEP, toll free number (800) 490-9189 [EPA employees and local Cincinnati, Ohio residents may call (513) 489-8190], or
2.) You may place your order by fax at (513) 489-8695, or
3.) Order via the Internet at**:** **http://www.epa.gov/ncepihom**

How many titles may I order?

You may order one copy each of up to five titles within a two week period.

How are my documents forwarded?

Documents are normally forwarded by standard mail. You may provide a Federal Express Number to expedite shipment.

When can I expect delivery of my publications?

Shipments within the United States should arrive within two to three weeks. International shipments are sent from the United States by way of standard surface mail. Delivery is then dependent upon your country's mail service, which takes over upon arrival at port. Normal delivery is seven to ten weeks.

How do I order out of print documents?

If you receive a letter from the NSCEP informing you that your document is being reprinted and that your order has been placed on back order, the requested document will be sent as soon as inventory arrives. If you receive a letter from the NSCEP informing you that the document you requested is no longer available from the Agency, you will be referred to the Educational Resources Information Center (ERIC), the Government Printing Office (GPO) or the National Technical Information Service (NTIS). These services charge a fee for documents.

Are the documents available online?

In many instances, your documents will be available in full text through the National Environmental Publications Internet Site (NEPIS). Agency program and regional offices oftentimes make selected documents available through their office web sites. Please refer to the “For Further Information Page” at the end of this section for more information.

I live outside of the United States. May I still order from NSCEP?

Yes. However, you may experience a delay in receiving your order. Delivery of international shipments is dependent upon your country's mail service that takes over delivery upon arrival at port. To place orders, you may call 1-513/489-8190, order via the Internet at **http://www.epa.gov/ncepihom,** fax orders to 1-513/489-8695, or post your order to U.S. EPA/NSCEP, P.O. Box 42419, Cincinnati, Ohio, USA 45242-2419.

Referral List

The following alphabetical listing identifies source codes with the corresponding source address, phone number, fax number and Internet URL where available.

AAPCHO

Association of Asian Pacific Community Health Organizations
1440 Broadway STE 510
Oakland, CA 94612-

Phone Number: 510-272-9536
Fax Number: 510-272-0817
Internet: http://www.aapcho.org

ABA

Center for Continuing Legal Education
541 North Fairbanks Ct
Chicago, IL 60611

Phone Number: 800-285-2221
Fax Number: 312-988-5368

AIRDOCKET

US EPA Air and Radiation Docket
1200 Pennsylvania Ave NW (6102)
Washington, DC 20460

Phone Number: 202-260-7548
Fax Number: 202-260-4400
Internet: http://www.epa.gov/oar/docket.html

ARH

US EPA Acid Rain Hotline
1200 Pennsylvania Ave NW (6204J)
Washington, DC 20460

Phone Number: 202-564-9620
Fax Number: 202-565-2140
Internet: http://www.epa.gov/acidrain

CATC

US EPA Clean Air Technology Center
US EPA (CMD-127)
Research Triangle Park, NC 27711

Phone Number: 919-541-0800
Internet: http://www.epa.gov/ttn/catc

CIVILRIGHTS

US EPA
Office Of Civil Rights
1200 Pennsylvania Ave NW (1201 A) RM 2450
Washington, DC 20460

Phone Number: 202-564-7272
Fax Number: 202-260-4580
Internet: http://www.epa.gov/civilrights

ERIC

Educational Resources Information Center
1929 Kenny Road
Columbus, OH 43210-1080

Phone Number: 800-276-0462 or 614-292-6717
Fax Number: 614-292-0263
Internet: http://ericeece.org

ESD

US EPA OARM/OIRM/ESD Desktop Systems Branch
1200 Pennsylvania Ave NW (3409)
Washington, DC 20460

Phone Number: 202-260-5300

FEA

US EPA
Field & External Affairs
1200 Pennsylvania Ave NW (7506C)
Washington, DC 20460

Phone Number: 703-305-5017
Fax Number: 703-305-5558
Internet: http://www.epa.gov/pesticides

FFEO

US EPA
Federal Facilities Enforcement Office
1200 Pennsylvania Ave NW (2261A)
Washington, DC 20460

Phone Number: 202-564-7518
Fax Number: 202-501-0069

GPO

Government Printing Office
North Capital And H Street NW
Washington, DC 20421

Phone Number: 202-512-1800
Fax Number: 202-512-2250
Internet: http://www.access.gpo.gov/index.html

HISTORY

US EPA History Office
1200 Pennsylvania Ave NW (2822)
Washington, DC 20460

Phone Number: 202-260-2675
Fax Number: 202-401-9473
Internet:
http://www.epa.gov/history/publications/index.htm

IAQINFO

US EPA Indoor Air Quality Information Clearinghouse
PO Box 37133
Washington, DC 20013-7133

Phone Number: 800-438-4318
Fax Number: 703-356-5386
Internet: http://www.epa.gov/iaq/iaqxline.html

LEAD

Optimus Corporation
National Safety Council National Lead Information Center
8601 Georgia Ave Ste 503
Silver Springs, MD 20910

Phone Number: 800-424-5323
Fax Number: 301-585-7976
Internet: http://www.epa.gov/lead/nlic.htm

NEHA

National Environmental Health Association
970 South Tower
720 Colorado Blvd
Denver, CO 80246-1925

Phone Number: 303-756-9090
Fax Number: 303-691-9490
Internet: http://www.neha.org

NEIC

US EPA National Enforcement Investigations Center
Box 25227
Denver Federal Center Bldg 53
Denver, CO 80225

Phone Number: 303-236-5111
Fax Number: 303-236-3218

NSCEP

US EPA National Service Center for Environmental Publications
PO Box 42419
Cincinnati, OH 45242

Phone Number: 800-490-9198 or 513-489-8190
Fax Number: 513-489-8695
Internet : http://www.epa.gov/ncepihom

NTIS

Department of Commerce National Technical Information Service
5285 Port Royal Rd
Springfield, VA 22151

Phone Number: 800-553-6847
Fax Number: 703-321-8547
Internet: http://www.ntis.gov

OAR

US EPA Office Of Air And Radiation
1200 Pennsylvania Ave NW (6101)
Washington, DC 20460

Phone Number: 202-260-0594
Fax Number: 202-401-4761

OAR/APPD

US EPA Office of Radiation and Indoor Air
1200 Pennsylvania Ave NW (6608J)
Washington, DC 20460

Phone Number: 202-564-9357
Fax Number: 202-565-2043

OCEM

US EPA Office Of Cooperative Environmental Management
1200 Pennsylvania Ave NW (1601F)
Washington, DC 20460

Phone Number: 202-260-9741
Fax Number: 202-260-6882

OCEMR

US EPA Office Of Communications, Education And Media Relations
1200 Pennsylvania Ave NW (1704)
Washington, DC 20460

Phone Number: 202-260-4965
Fax Number: 202-260-4095
Internet: http://www.epa.gov/enviroed/

OEJ

US EPA Office Of Environmental Justice
1200 Pennsylvania Ave NW (3103)
Washington, DC 20460

Phone Number: 800-962-6215
Fax Number: 202-260-0852

OFA

US EPA Office Of Federal Activities
NEPA Compliance Division
1200 Pennsylvania Ave NW (2252A)
Washington, DC 20460

Phone Number: 202-564-2400

OMS

US EPA
OTAQ/NVFEL Library
2000 Traverwood Dr
Ann Arbor, MI 48105

Phone Number: 734-214-4468
Fax Number: 734-214-4525

OP/CCD

US EPA Office of Policy
Climate Outreach & Innovation Division
1200 Pennsylvania Ave NW (2171)
Washington, DC 20460

Phone Number: 202-260-7521
Fax Number: 202-260-0290
Internet: http://www.epa.gov/globalwarming

OP/ETSD

US EPA Office of Policy
Energy Strategic Division
1200 Pennsylvania Ave NW (2129)
Washington, DC 20460

Phone Number: 202-260-3729
Fax Number: 202-260-0512

OP/OSEC

US EPA Office of Policy
Office Of Sustainable Ecosystems And Communities
1200 Pennsylvania Ave NW (2181)
Washington, DC 20460

Phone Number: 202-260-5867
Fax Number: 202-260-1935

OP/RSPD

US EPA Office of Policy
Regional & State Planning Division
1200 Pennsylvania Ave NW (2162)
Washington, DC 20460

Phone Number: 202-260-2699
Fax Number: 202-260-4903

OPPDOCKET

US EPA Pesticide Docket
Office of Pesticide Programs
1200 Pennsylvania Ave NW (7506C)
Washington, DC 20460

Phone Number: 703-305-5805
Fax Number: 703-305-5884
Internet: http://www.epa.gov/pesticides

OSDBU

US EPA Office Of Small And Disadvantaged Business Utilization
1200 Pennsylvania Ave NW (1230C)
Washington, DC 20460

Phone Number: 703-305-7305
Fax Number: 703-305-6606

PPIC

US EPA Pollution Prevention Information Clearinghouse
1200 Pennsylvania Ave NW (7409)
Washington, DC 20460

Phone Number: 202-260-1023
Fax Number: 202-260-0178
Internet: http://www.epa.gov/p21

PPPS

US EPA Pollution Prevention Policy Staff
1200 Pennsylvania Ave NW (1102)
Washington, DC 20460

Phone Number: 202-260-8621
Fax Number: 202-260-8511

RCRA

US EPA RCRA Docket Information Center
1200 Pennsylvania Ave NW (5305)
Washington, DC 20460

Phone Number: 703-603-9230
Fax Number: 703-603-9234

REG8CPI

US EPA Region 8 Office of Communications and Public Involvement
999 18th St Ste 500
Denver, CO 80202-2466

Phone Number: 303-312-6312
Fax Number: 303-312-7061
Internet: http://www.epa.gov/region8/

REG8EPR

US EPA Region 8
Office of Ecosystems Protection and Remediation EIC
999 18th St Ste 500
Denver, CO 80202-2466

Phone Number: 303-312-6312
Fax Number: 303-312-7061
Internet: http://www.epa.gov/region8/

REG8PP

US EPA Region 8 Office of Pollution Prevention
999 18th St Ste 500
Denver, CO 80202-2466

Phone Number: 303-312-6312
Fax Number: 303-312-7061
Internet: http://www.epa.gov/region8/

REGION1

US EPA Region 1
Library
John F Kennedy Federal Building
Boston, MA 02203

Phone Number: 888-372-7341
Fax Number: 617-918-1111
Internet:
http://www.epa.gov/region01/oarm/index.html

REGION1WOC

US EPA Region 1
Wetlands Outreach Coordinator STE 1100 (CWQ)
1 Congress St JFK Federal Bldg
Boston, MA 02114-

Phone Number: 617-918-1622
Fax Number: 617-918-1505
Internet: http://www.epa.gov/region01/

REGION2

US EPA Region 2 Public Affairs
290 Broadway
New York, NY 10007-1866

Phone Number: 212-637-3663
Fax Number: 212-637-5046
Internet: http://www.epa.gov/region2/

REGION3BAY

US EPA Region 3 Chesapeake Bay Program Office
410 Severn Ave Ste 109
Annapolis, MD 21403

Phone Number: 800-968-7229
Fax Number: 410-267-5777
Internet: http://www.epa.gov/region03/index.htm

REGION3ESD

US EPA Region 3 Environment Service
Assessment & Protection
1650 Arch St.
Philadelphia, PA 19103

Phone Number: 215-566-2705
Internet: http://www.epa.gov/region03/index.htm

REGION3HWMD

US EPA Region 3 Hazardous
Waste Management Division (3HW53)
1650 Arch St.
Philadelphia, PA 19103

Phone Number: 215-566-3000
Internet: http://www.epa.gov/region03/index.htm

REGION3OIL

US EPA Region 3 Removal Enforcement and Oil Section
1650 Arch St. (3HS32)
Philadelphia, PA 19103

Phone Number: 215-566-5121
Internet: http://www.epa.gov/region03/index.htm

REGION3OPM60

US EPA Region 3 Office Of Policy And Management (3PM60)
1650 Arch St.
Philadelphia, PA 19103

Phone Number: 215-566-2158
Internet: http://www.epa.gov/region03/index.htm

REGION3WMD

US EPA Region 3 Water Management Division
1650 Arch St. (3WM55)
Philadelphia, PA 19103

Phone Number: 215-566-5433
Internet: http://www.epa.gov/region03/index.htm

REGION3WMP

US EPA Region 3 Water Management Program-3WM42
1650 Arch St.
Philadelphia, PA 19103

Phone Number: 215-566-5779
Internet: http://www.epa.gov/region03/index.htm

REGION4WATER

US EPA Region 4 Water Division
61 Forsyth St SW
Atlanta, GA 30303-8960

Phone Number: 404-562-9355
Fax Number: 404-562-9343
Internet: http://www.epa.gov/region4/

REGION5

US EPA Region 5 Office Of Public Affairs
77 W Jackson Blvd
Chicago, IL 60604

Phone Number: 800-621-8431
Internet: http://www.epa.gov/region5/

REGION6MWF

US EPA Region 6 Water Quality
Management Divison
1455 Ross Ave
Dallas, TX 75202-2733

Phone Number: 214-665-7110
Fax Number: 214-665-6490
Internet:
http://www.epa.gov/earth1r6/r6cross.htm

REGION6WQ

US EPA Region 6 Water Quality/State Programs
1445 Ross Avenue (6WQCO)
Dallas, TX 75202-2733

Phone Number: 214-655-8141
Internet: http://www.epa.gov/earth1r6/index.htm

REGION7APD

US EPA Region 7
Air Planning And Development
901 North 5th St
Kansas City, KS 66101

Phone Number: 913-551-7610
Fax Number: 913-551-7844
Internet: http://www.epa.gov/region07

REGION7DW

US EPA Region 7
Drinking Water
901 North 5th St
Kansas City, KS 66101

Phone Number: 913-551-7712
Fax Number: 913-551-7765
Internet: http://www.epa.gov/region07

REGION7ESD

US EPA Region 7
Environmental Services Division
25 Funston Rd
Kansas City, KS 66115

Phone Number: 913-551-5255
Fax Number: 913-551-5218
Internet: http://www.epa.gov/region07

REGION7PA

US EPA Region 7
Office of External Programs
901 North 5th St
Kansas City, KS 66101

Phone Number: 913-551-7003
Fax Number: 913-551-7066
Internet: http://www.epa.gov/region07

REGION7PDC

US EPA Region 7
Publications Distribution Center
901 North 5th St
Kansas City, KS 66101

Phone Number: 913-551-7789
Fax Number: 913-551-7215
Internet: http://www.epa.gov/region07

REGION7WET

US EPA Region 7
Wetlands/Water Resources
901 North 5th St
Kansas City, KS 66101

Phone Number: 913-551-7569
Fax Number: 913-551-7863
Internet: http://www.epa.gov/region07

REGION7WMS

US EPA Region 7 Waste Management Superfund
901 North 5th St
Kansas City, KS 66101

Phone Number: 913-551-7052
Fax Number: 913-551-7063
Internet: http://www.epa.gov/region07

REGION7WWPD

US EPA Region 7
WWPD/NFMD
901 North 5th St
Kansas City, KS 66101

Phone Number: 913-551-7789
Fax Number: 913-551-7765
Internet: http://www.epa.gov/region07

REGION9AIR6

US EPA Region 9
CFC Coordinator
75 Hawthorne St (AIR6)
San Francisco, CA 94105

Phone Number: 415-744-1086
Fax Number: 415-744-1076
Internet: http://www.epa.gov/region9/

RIAENL

US EPA Radiation and Indoor Air Environments
National Lab
PO Box 98517
Las Vegas, NV 89193-8517

Phone Number: 702-798-2476
Fax Number: 702-798-2465

SAB

US EPA Science Advisory Board
1200 Pennsylvania Ave NW (1400)
Washington, DC 20460

Internet: http://www.epa.gov/science1/

SEATTLEPIC

US EPA
Public Information Center (EXA124)
1200 6th Ave
Seattle, WA 98101

Phone Number: 206-553-1200
Fax Number: 206-553-0149

SOIH

US EPA Stratospheric Ozone Information Hotline
1200 Pennsylvania Ave NW (6205J)
Washington, DC 20460

Phone Number: 800-296-1996
Fax Number: 202-783-1066
Internet: http://www.epa.gov/ozone/index.html

STAR

US EPA Energy Star Hotline
1200 Pennsylvania Ave NW (6202J)
Washington, DC 20460

Phone Number: 888-782-7937
Fax Number: 202-233-9659
Internet: http://www.epa.gov/energystar/

TERRENE

Terrene Institute
4 Herbert St
Alexandria, VA 22305

Phone Number: 703-548-5473
Fax Number: 703-548-6299
Internet: http://www.terrene.org

TRAQ

US EPA Office of Transportation & Air Quality (OTAQ)
Transportation Air Quality (TRAQ) Center
2000 Traverwood Dr
Ann Arbor, MI 48105

Phone Number: 734-214-4100
Internet: http://www.epa.gov/oms/transp.htm

TSCA

US EPA Environmental Assistance Division
TSCA Assistance Information Service Hotline
1200 Pennsylvania Ave NW (7408)
Washington, DC 20460

Phone Number: 202-554-1404
Fax Number: 202-554-5603

WIPP

US EPA Office of Air and Radiation WIPP Hotline
1200 Pennsylvania Ave NW (6602J)
Washington, DC 20460

Phone Number: [redacted]

WRC

US EPA Water Resource Center
1200 Pennsylvania Ave NW (RC-4100)
Washington, DC 20460

Phone Number: 202-260-7786
Fax Number: 202-260-0386

EPA Foreign Language Publications

CAMBODIAN

STEPS TO PROTECT YOURSELF FROM PESTICIDES {ENGLISH/CAMBODIAN}
EPA Number: 735F95005

CHINESE

EPA'S RADON CHARCOAL CANISTER PROCEDURES {CHINESE}
EPA Number: 402F98013A

HAVE YOU HEARD OF RADON? {CHINESE}
EPA Number: 402F98012A

PROTECTING YOUR FAMILY AND YOURSELF FROM CARBON MONOXIDE POISONING {ENGLISH/CHINESE} {IAQ0124C}
EPA Number: 402F99004A

SECONDHAND SMOKE: WHAT YOU CAN DO ABOUT SECONDHAND SMOKE AS PARENTS, DECISIONMAKERS, AND BUILDING OCCUPANTS {CHINESE} {IAQ0059C}
EPA Number: 402F93004B

HAITIAN CREOLE

STEPS TO PROTECT YOURSELF FROM PESTICIDES {ENGLISH/HAITIAN CREOLE}
EPA Number: 735F95003

KOREAN

DESIGN FOR THE ENVIRONMENT: FREQUENTLY ASKED QUESTIONS ABOUT DRYCLEANING {KOREAN}
EPA Number: 744K98002K

DESIGN FOR THE ENVIRONMENT: GARMENT AND TEXTILE CARE PROGRAM FACT SHEET: CLEANER CLOTHES, CLEANER NEIGHBORHOODS, AND CLEANER SOLUTIONS {KOREAN}
EPA Number: 744F98012K

EPA'S RADON CHARCOAL CANISTER PROCEDURES {KOREAN}
EPA Number: 402F98013B

HAVE YOU HEARD OF RADON? {KOREAN}
EPA Number: 402F98012B

PLAIN KOREAN GUIDE FOR PERC DRY CLEANERS: STEP BY STEP APPROACH TO UNDERSTANDING FEDERAL ENVIRONMENTAL REGULATIONS {KOREAN}
EPA Number: 305B97001

PROTECTING YOUR FAMILY AND YOURSELF FROM CARBON MONOXIDE POISONING {ENGLISH/KOREAN} {IAQ0124K}
EPA Number: 402F99004B

LAOTIAN

STEPS TO PROTECT YOURSELF FROM PESTICIDES {ENGLISH/LAOTIAN}
EPA Number: 735F95006

SPANISH

10 TIPS TO PROTECT CHILDREN FROM PESTICIDE AND LEAD POISONINGS AROUND THE HOME {ENGLISH/SPANISH}
EPA Number: 735F97001

AGUA: EL RECURSO QUE SE USA & SE USA & SE USA PARA TODO! {WATER: RESOURCE THAT GETS USED & USED & USED FOR EVERYTHING!, {BLACK/WHITE POSTER} {SPANISH}
EPA Number: 855H96005

AGUA: EL RECURSO QUE SE USA & SE USA & SE USA PARA TODO! {WATER: RESOURCE THAT GETS USED & USED & USED FOR EVERYTHING!, {GRADE SCHOOL POSTER} {SPANISH}
EPA Number: 855H96004

AIRE SALUDABLE PARA HOGARES DE AMERICA, CONTMINANTES PELIGROSOS DEL AIRE, QUE CADA DUENO DE HOGAR DEBE CONOCER {HEALTHY INDOOR AIR FOR AMERICA'S HOMES} {SPANISH} {IAQ0116S}
EPA Number: 402K98002A

ARRECIFES DE CORAL: UNA COLECCION DE ACTIVIDADES EN ESPANOL PARA ESTTUDIANTES DE ESCUELA INTERMIEDIA {CORAL REEFS: SPANISH COMPILATION OF ACTIVITIES FOR MIDDLE SCHOOL STUDENTS}{SPANISH}
EPA Number: 160B97900B

AUDITORIA AMBIENTAL Y PREVENCION ESTRATEGIAS PARA EL CUMPLIMIENTO VOLUNTARIO DE LA NORMATIVIDAD AMBIENTAL EN LA INDUSTRIA MAQUILADORA {SPANISH} {VIDEO}
EPA Number: 315V97001A

BOLETIN INFORMATIVO: DE JUSTICIA AMBIENTAL {FACT SHEET: ENVIRONMENTAL JUSTICE}{SPANISH}
EPA Number: 200F94004

BOLETIN INFORMATIVO: DE JUSTICIA AMBIENTAL, PROGRAMA FEDERAL DE PEQUENAS CONCESIONES {FACT SHEET: ENVIRONMENTAL JUSTICE, SMALL GRANTS PROGRAM}{SPANISH}
EPA Number: 200F94006

CENTRO DE INFORMACION SOBRE CONTAMINACION DE AIRE (CICA) PARA LA FRONTERA ENTRE EE UU MEXICO {US/MEXICO BORDER INFORMATION CENTER ON AIR POLLUTION: CICA} {SPANISH}
EPA Number: 456F98002

COMO OBTENER ACCESO AL CENTRO DE INFORMACION SOBRE LA RCRA (LEY PARA LA CONSERVACION Y RECUPERACION DE RECURSOS) {HOW TO ACCESS THE RCRA INFORMATION CENTER} {SPANISH}
EPA Number: 530F96001S

CONSEJOS SOBRE COMO MANTENER EL ACONDICIONADOR DE AIRE DE SU VEHICULO FUNCIONANDO {SPANISH}
EPA Number: 430F97092S

CONTROLAR LA FATIGA CAUSADA POR EL CALOR EN EL TRABAJO AGRICOLA {CONTROLLING HEAT STRESS IN AGRICULTURE} {SPANISH}
EPA Number: 750F95002

CONTROLLING HEAT STRESS MADE SIMPLE; MANERAS SENCILLAS DE CONTROLAR LA FATIGA CAUSADA POR EL CALOR {POSTER} {ENGLISH/SPANISH}
EPA Number: 750H93001

DANGER PESTICIDES: KEEP OUT {PELIGRO PESTICIDAS: NO ENTRE, PLASTIC SIGN} {SPANISH} {POSTER}
EPA Number: 735H94001

DEBO COMER LOS PECES QUE YO PESCO {SHOULD I EAT THE FISH I CATCH?} {SPANISH}
EPA Number: 823F98017

DESECHOS DOMESTICOS PELIGROSOS: PASOS PARA UN MANEJO SEGURO {HOUSEHOLD HAZARDOUS WASTE...} {SPANISH}
EPA Number: 530F92031S

DESIGN FOR THE ENVIRONMENT: CASO DE ESTUDIO DE SERIGRAFIA, NUMERO 1: REDUCCION DEL USO DE REACTIVOS QUIMICOS DE RECUPERACION EN SERIGRAFIA {SPANISH}
EPA Number: 744F93015A

DESIGN FOR THE ENVIRONMENT: PROGRAMA DE LIMPIEZA DE TEJIDOS Y PRENDAS DE VESTIR {SPANISH}
EPA Number: 744K98002S

DESIGN FOR THE ENVIRONMENT: PROYECTO DE LITOGRAFIA BOLETIN 1, HACIENDO FUNCIONAR LOS SOLVENTES SUBSTITUOS EN EL LAVADO DE MANTILLAS O PLACAS DE GOMA {SPANISH}
EPA Number: 744F96002A

DESIGN FOR THE ENVIRONMENT: PROYECTO DE LITOGRAFIA BOLETIN 2, LA DIFERENCIA RADICA EN LA PRACTICA EMPLEADA EN EL TRABAJO {SPANISH}
EPA Number: 744F96008A

DESIGN FOR THE ENVIRONMENT: PROYECTO DE LITOGRAFIA BOLETIN 3, ESTERES VEGETALES USADOS COMO SOLVENTES PARA EL LAVADO DE MANTILLA {SPANISH}
EPA Number: 744F96014A

DESIGN FOR THE ENVIRONMENT: PROYECTO DE LITOGRAFIA BOLETIN 4, UN FORMULARIO DE TRABAJO PARA AYUDARLE A ESCOGER UN MEJOR SOLVENTE PARA EL LAVADO DE MANTILLAS {SPANISH}
EPA Number: 744F96015A

DESIGN FOR THE ENVIRONMENT: PROYECTO DE LITOGRAFIA CASO DE ESTUDIO 2, LA PREVENCION DE LA CONTAMINACION EN LA COMPANIA CUSTOM PRINT {SPANISH}
EPA Number: 744F96001A

DIAGNOSTICO Y TRATAMIENTO DE LOS ENVENENAMIENTOS POR PLAGUICIDAS, CUARTA EDICION {RECOGNITION AND TREATMENT OF PESTICIDE POISONINGS, 4TH EDITION} {SPANISH}
EPA Number: 540R95024

DIALOGO NACIONAL ACERCA DE LAS NORMAS DE PROTECCION PARA EL TRABAJADOR, ANEXOS: COMENTARIOS ESCRITOS {SPANISH}
EPA Number: 735R98002B

DIALOGO NACIONAL ACERCA DE LAS NORMAS DE PROTECCION PARA EL TRABAJADOR: TOMO UNO: TRANSCRIPCIONES DE LAS VISTAS PUBLICAS, PRIMERA PARTE {SPANISH}
EPA Number: 735R98002A

DISENO PARA EL MEDIO AMBIENTE: HOJA DE DATOS DEL PROGRAMA DE CUIDADO DE TEJIDOS Y PRENDAS DE VESTIR: PRENDAS MAS LIMPIAS, VECINDARIOS MAS LIMPIOS... {SPANISH}
EPA Number: 744F98012S

DISENO PARA EL MEDIO AMBIENTE: PROGRAMA DE CUIDADO DE PRENDAS Y TEXTILES {DESIGN FOR THE ENVIRONMENT: GARMENT AND TEXTILE CARE PROGRAM} {SPANISH}
EPA Number: 744F93004S

DONACIONES PARA ASISTENCIA TECHNICA DEL SUPERFUND {GRANTS FOR REPRODUCTIVE TOXICITY RISK ASSESSMENT} {SPANISH}
EPA Number: 540K98008

DRINKING WATER PUBLIC SERVICE ANNOUNCEMENTS {BLACK/WHITE NEWSPAPER FORMAT, 85 LINE SCREEN} {SPANISH}
EPA Number: 810F99004

EL CASO DEL CIRCULO ROTO {CASE OF THE BROKEN LOOP: ACTIVITY GUIDE FOR GRADES 4-6} {SPANISH}
EPA Number: 530K98002S

EL HUMO DEL TABACO AMBIENTAL (HUTA) Y LOS NINOS {SECONDHAND SMOKE AND CHILDREN, ENVIRONMENTAL TOBACCO SMOKE} {SPANISH} {IAQ00595}
EPA Number: 402F98011A

EL MANUAL DEL CONSUMIDOR PARA REDUCIR LOS DESECHOS SOLIDOS {CONSUMER MANUAL TO REDUCE SOLID WASTES} {SPANISH}
EPA Number: 530K92003S

EL PLAN MODELO PARA LA PARTICIACION PUBLICA {MODEL PLAN FOR PUBLIC PARTICIPATION} {SPANISH}
EPA Number: 300K96003S

EL PROCESO DE PERMISOS PARA INSTALACIONES DE RESIDUOS PELIGROSOS {PROCESS OF PERMITS FOR INSTALLATIONS OF DANGEROUS RESIDUES} {SPANISH}
EPA Number: 530F96007S

EL PROGRAMA DE SUPERFUND: GUIA CIUDADANA DE SUPERFUND DE LA EPA {SPANISH}
EPA Number: 540K94002

EL PROGRAMA SUPERFUND {THIS IS SUPERFUND SPANISH VERSION} {VIDEO}
EPA Number: 540V97005

EL RADON: GUIA PARA SU PROTECCION LA DE SU FAMILIA; GUIDE TO RADON HOW TO PROTECT YOURSELF AND YOUR FAMILY {SPANISH/ENGLISH} {IAQ0043S}
EPA Number: 402K93005

EL SUPERFONDO EN NUESTROS DIAS: CONCENTRCION EN LA EVALUACION DEL RIESGO {SPANISH}
EPA Number: 540F97030

EL SUPERFUND HOY DIA: QUE ES LA ESTIMACION DEL RIESGO PARA LA SALUD HUMANA? {SPANISH}
EPA Number: 540K99005

ENTIENDO LOS REGLAMENTOS SOBRE REIDUOS PELIGROSOS: MANUAL PARA EMPRESAS PEQUENAS ACTUALIZACION EN 1996 {UNDERSTANDING THE HAZARDOUS WASTE RULES: HANDBOOK FOR SMALL BUSINESSES, 1996 UPDATE} {SPANISH}
EPA Number: 530K95001S

EPA Y WIPP {EPA AND THE WIPP} {SPANISH}
EPA Number: 402K93010

FACT SHEET: FOR YOUR INFORMATION: MANEJO SEGURO DE REPELENTES DE INSECTOS {USING INSECT REPELLENTS SAFELY}{SPANISH}
EPA Number: 735F96002

FINANCIAMIENTO PARA RESIDUO SOLIDO: UNA GUIA DE AYUDA FEDERAL {SOLID WASTE FUNDING: GUIDE TO FEDERAL ASSISTANCE} {SPANISH}
EPA Number: 530F97027S

GRUPOS DE CONSULTA DE LA COMUNIDAD (CAGS) EN SITIOS DEL SUPERFONDO {COMMUNITY ADVISORY GROUPS AT SUPERFUND SITES} {SPANISH}
EPA Number: 540F97031

GRUPOS DE CONSULTA DE LA COMUNIDAD (CAGS) EN SITIOS DEL SUPERFONDO {SPANISH}
EPA Number: 540F98056

GUIA DE RECURSOS PARA LOS PROFESIONALES DE LIMPIEZA DE PRENDAS Y TEXTILES {RESOURCE GUIDE FOR GARMENT AND TEXTILE CARE PROFESSIONALS} {SPANISH}
EPA Number: 744K96004S

GUIA DEL CIUDADANO: ATENUACION NATURAL {CITIZEN'S GUIDE TO NATURAL ATTENUATION} {SPANISH}
EPA Number: 542F96026

GUIA DEL CIUDADANO: EL ENJUAGUE DEL SUELO IN SITU {CITIZEN'S GUIDE TO IN SITU SOIL FLUSHING} {SPANISH}
EPA Number: 542F96022

GUIA DEL CIUDADANO: EL LAVADA DEL SUELO {CITIZEN'S GUIDE TO SOIL WASHING} {SPANISH}
EPA Number: 542F96018

GUIA DEL CIUDADANO: LA DESHALOGENACION QUIMICA {CITIZEN'S GUIDE TO CHEMICAL DEHALOGENATION} {SPANISH}
EPA Number: 542F96020

GUIA DEL CIUDADANO: LA DESORCION TERMIA {CITIZEN'S GUIDE TO THERMAL DESORPTION} {SPANISH}
EPA Number: 542F96021

GUIA DEL CIUDADANO: LA EXTRACCION CON SOLVENTES {CITIZEN'S GUIDE TO SOLVENT EXTRACTION} {SPANISH}
EPA Number: 542F96019

GUIA DEL CIUDADANO: LA EXTRACCION DE VAPORES DEL SUELO Y ASPERSION DE AIRE {CITIZEN'S GUIDE TO SOIL VAPOR EXTRACTION AND AIR SPARGING} {SPANISH}
EPA Number: 542F96024

GUIA DEL CIUDADANO: MEDIDAS BIOCORRECTIVAS {CITIZEN'S GUIDE TO BIOREMEDIATION} {SPANISH}
EPA Number: 542F96023

GUIA DEL CIUDADANO: MEDIDAS FITOCORRECTIVOS {CITIZEN'S GUIDE TO PHYTOREMEDIATION} {SPANISH}
EPA Number: 542F96025

GUIA DEL CIUDADANO: MUROS DE TRATAMIENTO {CITIZEN'S GUIDE TO TREATMENT WALLS} {SPANISH}
EPA Number: 542F96027

GUIA DEL CIUDADANO: TECNICAS DE TRATAMIENTO INNOVADORAS PARA SUELOS CONTAMINADOS, FANGO RESIDUAL, SEDIMENTOS Y DETRITOS {CITIZENS GUIDE TO INNOVATIVE TREATMENT...} {SPANISH}
EPA Number: 542F96017

GUIA PARA EL DISENO Y CONSTRUCCION DE UN HUMEDAL CONSTRUIDO CON FLUJOS SUBSUPERFICIALES {SPANISH}
EPA Number: 906R93003

GUIA PARA LA PROTECCION DE LAS AGUAS SUBTERRANEAS {CITIZEN'S GUIDE TO GROUNDWATER} {SPANISH}
EPA Number: 909B96001

HUMO DE SEGUNDA MANO: QUE PUEDE HACER USTED SOBRE EL HUMO DE SUGUNDA MANO COMO PADRE, PERSONAL DIRECTIVO Y OCUPANTE DE UN EDIFICIO {SECONDHAND SMOKE: WHAT YOU CAN DO... {SPANISH} {IAQ0059S}
EPA Number: 402F93004A

IDENTIFICANDO SU RESIDUO: EL PUNTO DE PARTIDA {IDENTIFYING YOUR WASTE: STARTING POINT} {SPANISH}
EPA Number: 530F97029S

IF YOU SEE THIS SIGN {SI USTED VE ESTE LETRERO {SPANISH} {BROCHURE}
EPA Number: 735F93061

LA MINIMIZACION DE RESIDUOS EN LA INDUSTRIA DEL ACABADO DE METALES {WASTE MINIMIZATION FOR THE METAL FINISHING INDUSTRY} {SPANISH}
EPA Number: 742B93004

LIMPIEZA MODERNA CON AGUA {WET CLEANING} {SPANISH}
EPA Number: 744K96002S

MANEJANDO ACEITE USADO: CONSEJOS PARA EMPRESAS PEQUENAS {MANAGING USED OIL ADVICE FOR SMALL BUSINESSES} {SPANISH}
EPA Number: 530F96004S

MANUAL DE PARTICIPACION PUBLICA DE LA RCRA {RCRA PUBLIC PARTICIPATION MANUAL} {SPANISH}
EPA Number: 530R96007S

MEDIO AMBIENTES DELICADOS Y LA UBICACION DE INSTALACIONES PARA MANEJO DE RESIDUOS PELIGROSOS {SURROUNDING DELICATE ENVIRONMENTS AND THE LOCATION OF INSTALLATIONS FOR HANDLING DANGEROUS...} {SPANISH}
EPA Number: 530K97003S

NO ESPERE HASTA EL 1998! MEDIDAS DE PROTECCION PARA EVITAR DERRAMES, SOBRELLENADOS Y LA CORROSION DE LOS TANQUES DE ALMACENAMIENTO SOTERRADOS {SPANISH} {UST #54}
EPA Number: 510B95008

PESTICIDE HANDLERS AND THE WORKER PROTECTION STANDARD: EPA-APPROVED PESTICIDE SAFETY TRAINING FOR YOUR PESTICIDE HANDLERS, 1994 {VIDEO} {SPANISH}
EPA Number: 735V96001S

PESTICIDES AND FOOD: WHAT YOU AND YOUR FAMILY NEED TO KNOW {SPANISH}
EPA Number: 735F99010

PLAN DE LA EPA DE COMUNICACIONES PARA LA PLANTA PILOTO PARA LA AISLACION DESPERDICIOS {EPA COMMUNICATION PLAN FOR WIPP} {SPANISH}
EPA Number: 402K95007

PLAN DE RED DE MONITORES DEL AIRE AMBIENTAL PARA CUIDAD ACUNA Y PIEDRAS, NEGRAS, COAHUILA, MEXICO
EPA Number: 456R98002

PREVINIENDO ENFERMEDADES PROPAGADAS POR EL AGUA: UN ENFOQUE EN LA INVESTIGACION DEL EPA {PREVENTING WATERBORNE DISEASE: FOCUS ON EPA'S RESEARCH} {SPANISH}
EPA Number: 640K93001A

PROGRAMA FRONTERA 21 MEXICO - ESTADOS UNIDOS: INDICADORES AMBIENTALES PARA LA REGION FRONTERIZA, 1997 {SPANISH}
EPA Number: 909R99001

PROGRAMA NACIONAL DE LODOS RESIDUALES CLOACALES {NATIONAL SEWAGE SLUDGE PROGRAM}{SPANISH}
EPA Number: 833F94016

PROTECCION DE ESPECIES EN PELIGRO DE EXTINCION: MEDIDAS INTERINAS, MUNICIPIOS DE GUANICA, QUEBRADILLAS, E ISABELA, PUERTO RICO {PROTECTING ENDANGERED SPECIES: INTERIM MEASURES, SPANISH}
EPA Number: 735F93068

PROTECT YOURSELF FROM PESTICIDES {ENGLISH/SPANISH} {POSTER}
EPA Number: 735H93001

PROTECT YOURSELF FROM PESTICIDES, PROTEJASE DE LOS PESTICIDAS {SPANISH/ENGLISH}
EPA Number: 735F94001

PROTECT YOURSELF FROM PESTICIDES: GUIDE FOR AGRICULTURAL WORKERS PROTEJASE DE LOS PESTICIDAS: GUIA PARA LOS TRABAJADORES AGRICOLAS {ENGLISH/SPANISH}
EPA Number: 735B93002

PROTEJA A SU FAMILIA ESE HUMO ES UNA AMENAZA {PROTECTING YOURSELF AND YOUR FAMILY FROM SECONHAND SMOKE} {SPANISH} {IAQ0117S}
EPA Number: 402F98014C

PROTEJA SU VIDA Y LA DE SU FAMILIA: EVITE EL EVENENAMIENTO CON MONOXIDO DE CARBONO {PROTECT YOUR FAMILY AND YOURSELF FROM CARBON MONOXIDE POISONING} {SPANISH} {IAQ0098S}
EPA Number: 402F97004

PROTEJASE DE LOS PESTICIDAS: GUIA PARA LOS QUE MANEJAN PESTICIDAS {PROTECT YOURSELF FROM PESTICIDES: GUIDE FOR PESTICIDE HANDLERS} {SPANISH}
EPA Number: 735B94001

PUBLICACIONES SOBRE EL USO Y ELIMINACION DE LODO RESIDUAL CLOACAL Y BIOSOLIDOS {FACT SHEET: SEWAGE SLUDGE OR BIOSOLIDS DISPOSAL DOCUMENTS}{SPANISH}
EPA Number: 833F94018

RADIO PESTICIDAS: PROGRAM FOR PESTICIDE SAFETY EDUCATION WITH HISPANIC AGRICULTURAL WORKERS {MANUAL/6 AUDIO TAPES} {ENGLISH/SPANISH}
EPA Number: 735U97001

RADON: DUST PARTICLES {TV TAPE} {SPANISH} {VIDEO}
EPA Number: 402V97002B

RADON: DUST PARTICLES {VIDEO} {SPANISH/ENGLISH}
EPA Number: 402V97001

RCRA EN FOCO: IMPRENTA {RCRA IN FOCUS: PRINTING} {SPANISH}
EPA Number: 530K97007S

RCRA: REDUCIENDO EL RIESGO DE RESIDIUO {REDUCING RISK FROM WASTE} {SPANISH}
EPA Number: 530K97004S

RECOGNITION AND MANAGEMENT OF PESTICIDE POISONINGS, 5TH EDITION {SPANISH}
EPA Number: 735R98004

RECOLECCION DE ACEITE USADO PARA RECICLAJE O REUTILIZACION: CONSEJOS PARA LOS CONSUMIDORES QUE CAMBIAN ELLOS MISMOS EL ACEITE Y EL FILTRO DE ACEITE DE SU AUTOMOVIL {SPANISH}
EPA Number: 530F94008S

REGLAMENTO DE PARTICIPACION PUBLICA EXPANDIDA DE LA RCA {RCRA EXPANDED PUBLIC PARTICIPATION RULE}{SPANISH}
EPA Number: 530F95030S

REGLAMENTO DE RESIDUOS UNIVERSALES {UNIVERSAL WASTE RULE} {SPANISH}
EPA Number: 530F95025S

REPORTE ANUAL 1994 DE JUSTICIA AMBIENTAL: ENFOCANDO LA PROTECCION AMBIENTAL PARA TODO EL MUNDO {SPANISH}
EPA Number: 200R95003A

SIGUIENDO EL SOL {CHASING THE SUN} {VIDEO} {SPANISH}
EPA Number: 735V96002

SOBRE AL CAJA DE HERRAMIENTAS PARA LA CREAR UN GRUPO ASESOR COMUNITARIO: UN RESUMEN DE LAS HERRAMIENTAS {SPANISH}
EPA Number: 540K98006

STEPS TO PROTECT YOURSELF FROM PESTICIDES {ENGLISH/SPANISH}
EPA Number: 735F95002

TECNICAS PARA CALCULAR EMISIONES DE CATEGORIAS DE FUENTES UNICAS EN SU GENERO EN MEXICALI, MEXICO {SPANISH}
EPA Number: 456R99003

US MEXICAN CANADIAN CUSTOMS TRAINING FOR CFC TRANS BOUNDARY INTERDICTION {SPANISH} {VIDEO}
EPA Number: 906V97002

USTED PUEDE AYUDAR A DETENER LA MAREA DE BASURA: GUIA DIDACTICA SOBRE LA BASURA EN EL MAR {TURNING THE TIDE ON TRASH: LEARNING GUIDE ON MARINE DEBRI} {SPANISH}
EPA Number: 842B93003

VIETNAMESE

EPA'S RADON CHARCOAL CANISTER PROCEDURES {VIETNAMESE}
EPA Number: 402F98013C

HAVE YOU HEARD OF RADON? {VIETNAMESE}
EPA Number: 402F98012C

KUV NOJ PUAS TAU COV NTSES UA NUV TAU? TXOJ KEV ZOO UA NOJ COV NTSES KOJ NUV TAU {SHOULD I EAT THE FISH I CATCH?} {VIETNAMESE}
EPA Number: 823F98018

PROTECTING YOUR FAMILY AND YOURSELF FROM CARBON MONOXIDE POISONING {ENGLISH/VIETNAMESE} {IAQ0124V}
EPA Number: 402F99004C

STEPS TO PROTECT YOURSELF FROM PESTICIDES {ENGLISH/VIETNAMESE}
EPA Number: 735F95004

For Further Information

U S. Environmental Protection Agency Organization Chart

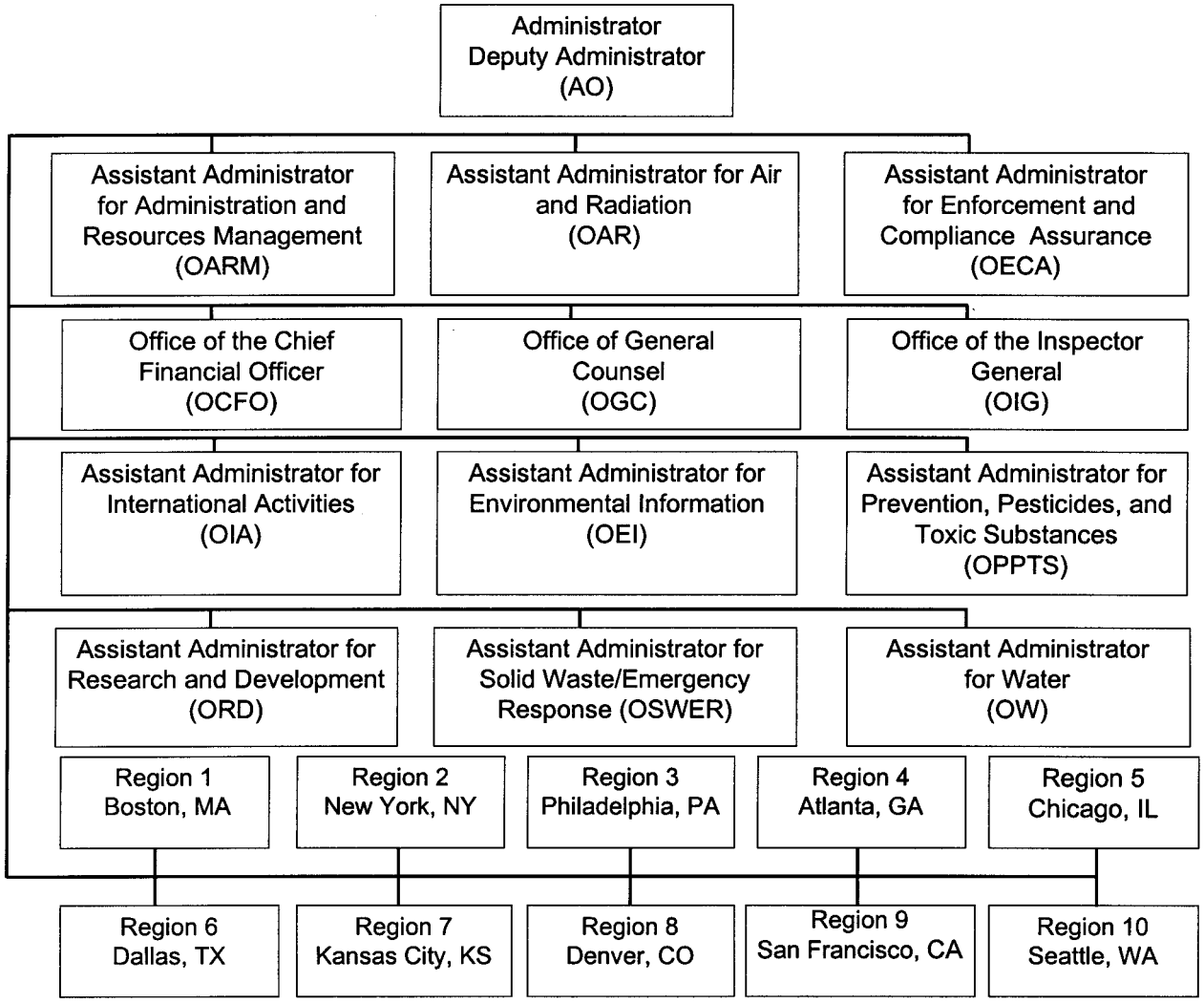

EPA Regional Offices

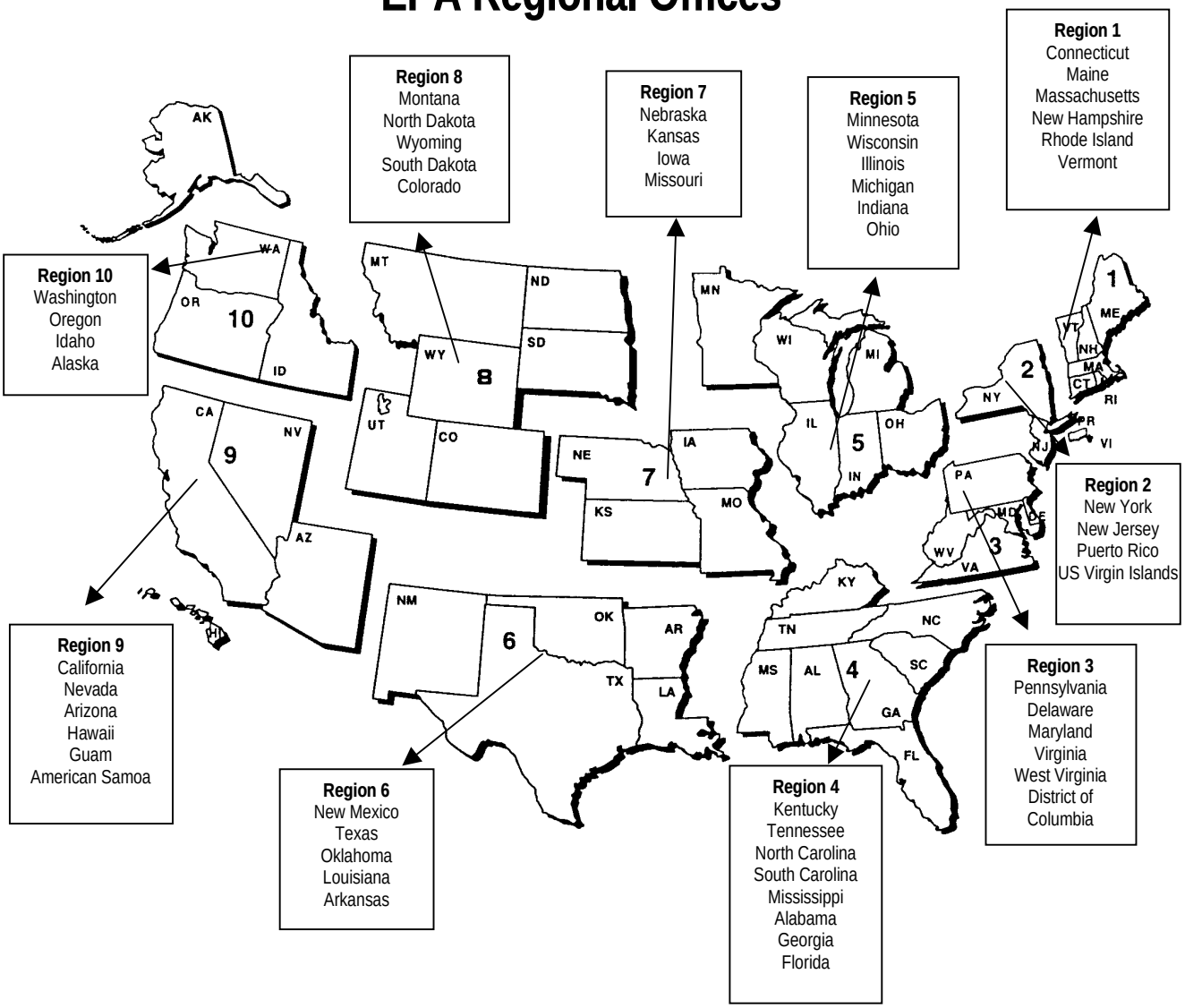

Regional Administrators cooperate with federal, state, interstate and local agencies, industry, academic institutions, and other private groups to ensure that regional needs are considered and federal environmental laws implemented. Regional Administrators are responsible for developing, proposing, and implementing regional programs for comprehensive and integrated environmental protection activities.

Internet Access

Region 1	**http://www.epa.gov/region01/**	Region 6	**http://www.epa.gov/earth1r6/index.htm**
Region 2	**http://www.epa.gov/region2**	Region 7	**http://www.epa.gov/rgytgrnj/**
Region 3	**http://www.epa.gov/region03**	Region 8	**http://www.epa.gov/unix0008**
Region 4	**http://www.epa.gov/region4/reg4.html**	Region 9	**http://www.epa.gov/Region 09**
Region 5	**http://www.epa.gov/Region5**	Region 10	**http://www.epa.gov/r10earth/**

Navigating the EPA

Helpful Internet Resources*

Environmental Protection Agency Homepage

http://www.epa.gov/

General EPA Website Search	**http://www.epa.gov/epahome/search.html**
EPA Government Info Locator Service (GILS)	**http://www.epa.gov/gils/**
EPA Publications	**http://www.epa.gov/epahome/publications.htm**

Document Locator Tools

EPA National Environmental Publications Internet Site (NEPIS): over 7,000 EPA full text document images that can be searched, retrieved, viewed and printed on-line.
http://www.epa.gov/cincl

EPA Library Network: access to over 30 EPA libraries located across the country.
http://www.epa.gov/natlibra/index.html

EPA Hotlines: hotlines assist and educate citizens and the regulated community in a variety of areas.
http://www.epa.gov/epahome/hotline.htm

EPA Clearinghouses: useful access points for hard to locate technical reports and documents.
http://www.epa.gov/epahome/clearing.htm

EPA Dockets: collections containing the public record of information used to document Agency rule making.
http://www.epa.gov/epahome/dockets.htm

EPA Information Centers: provide access to specialized subject materials and additional contacts for environmental information.
http://www.epa.gov/epahome/pic.htm

EPA Locator Services: locate EPA staff or find postal addresses, phone numbers and more.
http://www.epa.gov/epahome/locator.htm

EPA Center for Environmental Information and Statistics: a source for environmental information and statistics, providing access to integrated information on environmental quality, status and trends.
http://www.epa.gov/ceis/

EPA Online Library System (OLS) consists of several related databases that can be used to locate books, reports, and audiovisual materials on a variety of topics.
http://www.epa.gov/natlibra/ols.htm

* Current as of Printing

EPA Terms & Acronyms

Terms of the Environment Glossary, Abbreviations and Acronyms	**http://www.epa.gov/OCEPAterms For printed version order EPA175B97001 from NSCEP (see page v)**
Selected Terms & Acronyms - Pesticides	**http://www.epa.gov/ncepihom/oppt/index.html**

Other Useful EPA Sites

Environmental Emergencies	**http://www.epa.gov/epahome/emergenc.htm**
American Indian Environmental Office	**http://www.epa.gov/indian/**
Office of Environmental Justice	**http://www.epa.gov/oeca/main/ej/index.html**
State, Local & Tribal Projects	**http://www.epa.gov/epahome/partners.htm**
Concerned Citizens	**http://www.epa.gov/epahome/citizen.htm**
Industrial Partnerships	**http://www.epa.gov/epahome/industry.htm**
Geographic focused Programs	**http://www.epa.gov/epahome/places.htm**
Kids Programs	**http://www.epa.gov/kids/**
Students	**http://www.epa.gov/epahome/students.htm**
Teachers	**http://www.epa.gov/teachers/**
Media Programs & Projects	**http://www.epa.gov/epahome/programs.htm**

Other Useful Sites

Library of Congress	**http://lcweb.loc.gov/library/**
Federal Depository Libraries	**http://www.access.gpo.gov/su_docs/dpos/adpos003.html**
The Educational Resources Information (ERIC)	**http://ericeece.org/**
The Government Printing Office (GPO)	**http://www.gpo.gov/**
The National Technical Information Service (NTIS)	**http://www.ntis.gov/**

* Current as of Printing

SECTION 1

EPA Publication Number Listing

This section is a complete listing of EPA publications in EPA publication number order. An explanation of the EPA Publication Numbering System can be found below.

How To Use The EPA Document Numbering System to Locate a Publication

The following are given as examples of the EPA numbering system and how it can assist in locating EPA Publications:

Example 1: Looking for a Office of Air and Radiation/Stratospheric Protection Division Factsheet Printed in 2000

Issuing Office (see page xvii)
Office of Air and Radiation/SPD ……**EPA430**
Type of Publication (see page xviii)
Unbound Pub: Fact Sheet, Leaflet, Bulletin, Flyer or Brochure……..**F**
Year of Printing
2000 …… **00**
Sequence Number
Third Unbound Publication issued by Office of Air and Radiation in 2000…… **003**

Publication:
SUN SAFETY FOR KIDS:…… **EPA430F00003**

Example 2: Looking for an Office of Solid Waste and Emergency Response CD-ROM

Issuing Office (see page xvii)

Office of Solid Waste and Emergency Response ……**EPA530**

Type of Publication (see page xviii)

Computer: CD, CD-ROM, Floppy Disk, etc…… ……**C**

Year of Printing

1999 …… **99**

Sequence Number

Second Computer Product issued by Office of Solid Waste and Emergency Response 1999 …… **002**

EPA530C99002

Publication:

COLLECTION OF SOLID WASTE RESOURCES {CD ROM}

Type Codes for Information Products

A	Article reprinted from other document, Abstracts, Presentations
B	Reference, Bibliography, Glossary, Symposium Papers, Manual,
C	Computer Media: CD-ROM, Floppy Disk, etc.
D	Draft
E	Exhibit, Display, Booth
F	Unbound Publication: Fact Sheet, Leaflet, Bulletin, Flyer, Brochure
H	Photograph, Filmstrip, Slide, Poster, etc.
J	Peer-Reviewed Journal
K	Bound Pub: Pamphlet, Booklet, Speech
L	Laws
M	Microfilm, Microfiche
N	Periodical: Other than peer reviewed Journal, Newsletters,
P	Public Comment Draft
R	Report, Symposium Report, Proceedings
S	Summary, Research Brief, Conference Summary, Issue Paper
U	Audio
V	Video
Z	Federal Register

100B94001
GUIDANCE FOR CONDUCTING EXTERNAL PEER REVIEW OF ENVIRONMENTAL REGULATORY MODELS
Source: NSCEP

100B94002
ENVIRONMENTAL APPEALS BOARD {PRACTICE MANUAL}
Source: GPO

100B97003
PARTNERS FOR THE ENVIRONMENT: CATALOGUE OF THE AGENCY'S PARTNERSHIP PROGRAMS
Source: NSCEP

100B98001
SCIENCE POLICY COUNCIL HANDBOOK: PEER REVIEW
Source: NSCEP
NTIS Number: PB98-140726

100F94002
PUTTING CUSTOMERS 1ST: EPA RISES TO THE CHALLENGE OF EXECUTIVE ORDER 12862
Source: NSCEP

100F94004
EPA CUSTOMER SERVICE PLAN: COMMON SENSE INITIATIVE, REGULATION IMPROVEMENT TEAMS
Source: NSCEP

100F94005
EPA CUSTOMER SERVICE PLAN: ENVIRONMENTAL PERMITTING, PERMITS IMPROVEMENT TEAM
Source: NSCEP

100F94006
EPA CUSTOMER SERVICE PLAN: CUSTOMER SERVICE HOTLINE, SOLID WASTE AND EMERGENCY RESPONSE
Source: NSCEP

100F94007
EPA CUSTOMER SERVICE PLAN: RESPONSE TO INQUIRIES, COMMUNICATIONS, EDUCATION, AND PUBLIC AFFAIRS
Source: NSCEP

100F94008
EPA CUSTOMER SERVICE PLAN: WATER GRANTS MANAGEMENT, OFFICE OF WATER AND REGION 6, DALLAS, TEXAS
Source: NSCEP

100F98008
PROJECT XL: GOOD FOR THE ENVIRONMENT, GOOD FOR BUSINESS, GOOD FOR COMMUNITIES
Source: NSCEP

100F98010
REINVENTING ENVIRONMENTAL PROTECTION: EPA'S APPROACH
Source: NSCEP

100K93001
POLLUTION PREVENTION AND RIGHT-TO-KNOW IN THE GOVERNMENT: EXECUTIVE ORDER 12856
Source: NSCEP

100R00001
PARTNERS FOR THE ENVIRONMENT: BOOSTING YOUR BOTTOM LINE
Source: NSCEP

100R00019
INNOVATIONS IN ENVIRONMENTAL MANAGEMENT: HELPING COMPANIES CUT COSTS AND IMPROVE PERFORMANCE
Source: NSCEP

100R93002
GREENING OF WORLD TRADE
Source: NSCEP

100R93004
TRANSFORMING ENVIRONMENTAL PERMITTING AND COMPLIANCE POLICIES TO PROMOTE POLLUTION PREVENTION: REMOVING BARRIERS AND PROVIDING INCENTIVES TO FOSTER TECHNOLOGY INNOVATION, ECONOMIC PRODUCTIVITY AND...
Source: NSCEP

100R94001
STATE POLLUTION PREVENTION INITIATIVES UTILIZING MEDIA-PROGRAM GRANT FLEXIBILITY
Source: NSCEP

100R94002
EPA POLLUTION PREVENTION ACCOMPLISHMENTS: POLICY LEADS TO ACTION, 1993
Source: PPPS

100R94003
ENCOURAGING STATE INNOVATION: PREVENTING POLLUTION THROUGH GRANT FLEXIBILITY
Source: NSCEP

100R95001
EPA POLLUTION PREVENTION ACCOMPLISHMENTS: INCORPORATING POLLUTION PREVENTION INTO BUSINESS DECISIONS, 1994
Source: NSCEP

100R95002
EPA'S COMMITMENTS TO SUPPORT COMPREHENSIVE STATE GROUNDWATER PROTECTION PROGRAMS
Source: NSCEP

100R95003
ENVIRONMENTAL ADMINISTRATIVE DECISIONS, VOLUME 1: MARCH 1972 TO MARCH 1985
Source: GPO

100R96001
PROTOTYPE STUDY OF INDUSTRY MOTIVATION FOR POLLUTION PREVENTION
Source: NSCEP

100R96001A
INTERVIEW RESULTS: PROTOTYPE STUDY OF INDUSTRY MOTIVATION FOR POLLUTION PREVENTION
Source: NSCEP

100R96003
PROMOTING INNOVATIVE APPROACHES TO ENVIRONMENTAL PROTECTION: SUMMARY OF RECOMMENDATIONS FROM THE NATIONAL ADVISORY COUNCIL FOR ENVIRONMENTAL POLICY AND TECHNOLOGY
Source: NSCEP

100R96004
REINVENTING ENVIRONMENTAL REGULATION: NATIONAL PERFORMANCE REVIEW, MARCH 29, 1996, PROGRESS REPORT
Source: NSCEP

100R97001
NEW DIRECTIONS: REPORT ON REGULATORY REINVENTION: PERFORMANCE PARTNERSHIPS, JANUARY 1997
Source: NSCEP

100R97002
NEW DIRECTIONS: REPORT ON REGULATORY REINVENTION: PROJECT XL: LABORATORY FOR THE FUTURE, FEBRUARY 1997
Source: NSCEP

100R97003
PEOPLE, PLACES, AND PARTNERSHIPS: PROGRESS REPORT ON COMMUNITY BASED ENVIRONMENTAL PROTECTION
Source: NSCEP

100R97004
MANAGING FOR BETTER ENVIRONMENTAL RESULTS
Source: NSCEP

100R97005
NEW DIRECTIONS: REPORT ON REGULATORY REINVENTION: GETTING BACK TO BASICS, MAY 1997
Source: NSCEP

100R97007
NEW DIRECTIONS: REPORT ON REGULATORY REINVENTION: CREATING A FUNDAMENTALLY DIFFERENT SYSTEM, JULY 1997
Source: NSCEP

100R97008
GOOD NEIGHBOR ENVIRONMENTAL BOARD, ANNUAL REPORT, APRIL 1997
Source: NSCEP

100R97012
REPORT AND RECOMMENDATIONS OF THE COMMUNITY-BASED ENVIRONMENTAL PROTECTION COMMITTEE: NATIONAL ADVISORY COUNCIL FOR ENVIRONMENTAL POLICY AND TECHNOLOGY (NACEPT)
Source: NSCEP

100R98003
CHANGING NATURE OF ENVIRONMENTAL AND PUBLIC HEALTH PROTECTION: ANNUAL REPORT ON REINVENTION
Source: NSCEP

100R98005
FINDING NEW WAYS OF DOING BUSINESS: HOW THE STATES AND EPA ARE WORKING TOGETHER TO IMPROVE ENVIRONMENTAL PROTECTION
Source: NSCEP

100R98006
REPORT OF THE FEDERAL ADVISORY COMMITTEE ON THE TOTAL MAXIMUM DAILY LOAD (TMDL) PROGRAM: NATIONAL ADVISORY COUNCIL FOR ENVIRONMENTAL POLICY AND TECHNOLOGY (NACEPT)
Source: NSCEP

100R98007
NEW DIRECTIONS: REPORT ON REGULATORY REINVENTION, HARNESSING THE POWER OF THE INTERNET
Source: NSCEP

100R98010
NEW DIRECTIONS: REPORT ON REGULATORY REINVENTION, BROWNFIELDS ECONOMIC REDEVELOPMENT INITIATIVE
Source: NSCEP

100R98011
COMMON SENSE INITIATIVE: LESSONS LEARNED ABOUT PROTECTING THE ENVIRONMENT IN COMMON SENSE, COST EFFECTIVE WAYS
Source: NSCEP

100R98100
EPA CHILDREN'S ENVIRONMENTAL HEALTH YEARBOOK
Source: NSCEP

100R99004
REPORT OF THE TITLE VI IMPLEMENTATION ADVISORY COMMITTEE: NEXT STEPS FOR EPA STATE AND LOCAL ENVIRONMENTAL JUSTICE PROGRAMS, NATIONAL ADVISORY COUNCIL FOR ENVIRONMENTAL POLICY AND TECHNOLOGY (NACEP)
Source: NSCEP

100R99005A
NATIONAL ADVISORY COUNCIL FOR ENVIRONMENTAL POLICY AND TECHNOLOGY, PAST AND FUTURE: DECADE OF STAKEHOLDER ADVICE
Source: NSCEP

100R99005B
NATIONAL ADVISORY COUNCIL FOR ENVIRONMENTAL POLICY AND TECHNOLOGY, PAST AND FUTURE: CHRONOLOGY AND HISTORY REPORT, APPENDIX M
Source: NSCEP

100S93001
PROGRESSIVE ENVIRONMENTAL MANAGEMENT: LEVERAGING REGULATORY AND VOLUNTARY ACTION
Source: NSCEP

100S98001
CHANGING NATURE OF ENVIRONMENTAL AND PUBLIC HEALTH PROTECTION, EXECUTIVE SUMMARY
Source: NSCEP

101N91001
REPORT AND RECOMMENDATIONS OF THE TECHNOLOGY INNOVATION AND ECONOMICS COMMITTEE: PERMITTING AND COMPLIANCE POLICY: BARRIERS TO US ENVIRONMENTAL TECHNOLOGY INNOVATION
Source: NSCEP

120R94001
SCIENCE ADVISORY BOARD: ANNUAL STAFF REPORT, FORGING PARTNERSHIPS, FY 1993
Source: SAB

130R92001
IMPROVING TECHNOLOGY DIFFUSION FOR ENVIRONMENTAL PROTECTION: REPORT AND RECOMMENDATIONS OF THE TECHNOLOGY INNOVATION AND ECONOMICS COMMITTEE
Source: NSCEP

130R93001
BUILDING STATE AND LOCAL POLLUTION PREVENTION PROGRAMS: STATUS AND TRENDS, FINDINGS AND RECOMMENDATIONS
Source: NSCEP

130R98001
GOOD NEIGHBOR ENVIRONMENTAL BOARD ANNUAL REPORT, JULY 1998
Source: NSCEP

150R94002
OFFICE OF CIVIL RIGHTS: REGION 10 ASSESSMENT, JUNE 13-16, 1994
Source: CIVILRIGHTS

150R96001
AFFIRMATIVE EMPLOYMENT PROGRAM PLAN FOR MINORITIES AND WOMEN: CHALLENGES AND ACHIEVEMENTS, FISCAL YEAR 1996 UPDATE, AND FISCAL YEAR 1995 ACCOMPLISHMENT REPORT
Source: CIVILRIGHTS

160B97900B
ARRECIFES DE CORAL: UNA COLECCION DE ACTIVIDADES EN ESPANOL PARA ESTTUDIANTES DE ESCUELA INTERMIEDIA {CORAL REEFS: SPANISH COMPILATION OF ACTIVITIES FOR MIDDLE SCHOOL STUDENTS}{SPANISH}
Source: NSCEP

160B99003
COMPENDIUM OF EPA US/MEXICO BORDER ACTIVITIES
Source: NSCEP

160K98002
DARK PAST, BRIGHT FUTURE: ENVIRONMENTAL COOPERATION IN CENTRAL AND EASTERN EUROPE AND THE NEW INDEPENDENT STATES
Source: NSCEP

160R96001
US-MEXICO BORDER 21 PROGRAM: SUMMARY OF DOMESTIC MEETINGS
Source: NSCEP

160R96002
EPA'S INTERNATIONAL TECHNOLOGY PROGRAMS
Source: NSCEP

160R96003
US-MEXICO BORDER 21 PROGRAM: FRAMEWORK DOCUMENT, OCTOBER 1996
Source: NSCEP

160R96004
US-MEXICO BORDER 21 PROGRAM: 1996 IMPLEMENTATION PLANS, OCTOBER 1996
Source: NSCEP

160R98001
US-MEXICO BORDER 21 PROGRAM: 1997-98 IMPLEMENTATION PLANS, AND 1996 ACCOMPLISHMENTS REPORT
Source: NSCEP

160R98003
US-MEXICO BORDER XXI PROGRAM: IMPLEMENTATION PLANS, 1998
Source: NSCEP

160S96001
US-MEXICO BORDER 21 PROGRAM: EXECUTIVE SUMMARY, OCTOBER 1996
Source: NSCEP

170OPA871117
PROTECTIVE CLOTHING FOR PESTICIDE USERS {ENGLISH}
Source: NSCEP

171B94001
NATIONAL NETWORK FOR ENVIRONMENTAL STUDIES (NNEMS), 1994-95 {PROGRAM CATALOG}
Source: OCEMR

171B96001
NATIONAL NETWORK FOR ENVIRONMENTAL MANAGEMENT STUDIES (NNEMS), 1996-97 {PROGRAM GUIDE}
Source: OCEMR

171B96002
NATIONAL NETWORK FOR ENVIRONMENTAL STUDIES (NNEMS), 1996-97 {PROGRAM CATALOG}
Source: OCEMR

171B96003
ENVIRONMENTAL EDUCATION MATERIALS: GUIDELINES FOR EXCELLENCE
Source: NSCEP

171B97001
NATIONAL NETWORK FOR ENVIRONMENTAL MANAGEMENT STUDIES (NNEMS) PROGRAM: PROGRAM GUIDE
Source: OCEMR

171B97003
ENVIRONMENTAL EDUCATION COLLECTION, VOLUME 1: REVIEW OF RESOURCES FOR EDUCATORS
Source: NSCEP

171B98001
ENVIRONMENTAL EDUCATION COLLECTION, VOLUME 2: REVIEW OF RESOURCES FOR EDUCATORS
Source: NSCEP

171B98002
ENVIRONMENTAL EDUCATION: TECHNICAL INFORMATION PACKAGE
Source: NSCEP

171B98003
EPA ENVIRONMENTAL EDUCATION MATERIALS AND RESOURCES {CATALOG}
Source: NSCEP

171B98004
ENVIRONMENTAL EDUCATION AT A GLANCE
Source: NSCEP

171B98005
ENVIRONMENTAL EDUCATION COLLECTION, VOLUME 3: REVIEW OF RESOURCES FOR EDUCATORS
Source: NSCEP

171B99001
EEDUCATOR: NORTH AMERICAN ASSOCIATION FOR ENVIRONMENTAL EDUCATION, ADVANCING EDUCATION REFORM
Source: NSCEP

171B99002
EXCELLENCE IN EE: GUIDELINES FOR LEARNING {K-12}
Source: NSCEP

171B99004
GUIDELINES FOR THE INITIAL PREPARATION OF ENVIRONMENTAL EDUCATORS
Source: NSCEP

171B99005
EXCELLENCE IN ENVIRONMENTAL EDUCATION: GUIDELINES FOR LEARNING (K-12) EXECUTIVE SUMMARY AND SELF ASSESSMENT TOOL
Source: NSCEP

171F94001
PRESIDENT'S ENVIRONMENTAL YOUTH AWARDS {CERTIFICATES}
Source: NSCEP

171F94002
NATIONAL NETWORK FOR ENVIRONMENTAL MANAGEMENT STUDIES (NNEMS), 1994-95 {BROCHURE}
Source: OCEMR

171F97001
PRESIDENT'S ENVIRONMENTAL YOUTH AWARDS
Source: NSCEP

171F98004
ENVIRONMENTAL EDUCATION CONTACTS
Source: NSCEP

171F98012
ENVIRONMENTAL EDUCATION WORLDWIDE WEB SITES
Source: NSCEP

171F99004
ENVIRONMENTAL EDUCATION PUBLICATIONS
Source: NSCEP

171H95001
FEDERAL FELLOWSHIPS: NATIONAL NETWORK FOR ENVIRONMENTAL MANAGEMENT STUDIES (NNEMS) PROGRAM {POSTER}
Source: OCEMR

171H99001A
ENVIRONMENTAL EDUCATION WEBSITE {11 X 14.5 POSTER}
Source: NSCEP

171H99001B
ENVIRONMENTAL EDUCATION WEBSITE {18 X 24 POSTER}
Source: NSCEP

171K96001
NATIONAL NETWORK FOR ENVIRONMENTAL MANAGEMENT STUDIES (NNEMS), 1997-97 {BROCHURE}
Source: OCEMR

171K97001
NATIONAL NETWORK FOR ENVIRONMENTAL MANAGEMENT STUDIES (NNEMS): UNDERGRADUATE AND GRADUATE FELLOWSHIP PROGRAM {BROCHURE}
Source: OCEMR

171R00001
ENVIRONMENTAL READINESS FOR THE 21ST CENTURY: 8TH ANNUAL NATIONAL REPORT CARD ON ENVIRONMENTAL ATTITUDES, KNOWLEDGE, AND BEHAVIOR, DECEMBER 1999
Source: NSCEP

171R92014
ENVIRONMENTAL RISK IN INDIAN COUNTRY
Source: OEJ

171R94001
ENVIRONMENTAL EDUCATION GRANT PROFILES, FISCAL YEAR 1994
Source: OCEMR

171R96001
REPORT ASSESSING ENVIRONMENTAL EDUCATION IN THE UNITED STATES AND THE IMPLEMENTATION OF THE NATIONAL ENVIRONMENTAL EDUCATION ACT OF 1990
Source: NSCEP

171R97001
NATIONAL REPORT CARD ON ENVIRONMENTAL KNOWLEDGE, ATTITUDES AND BEHAVIORS: 6TH ANNUAL SURVEY OF ADULT AMERICANS
Source: NSCEP

171R98001
ENVIRONMENTAL EDUCATION GRANT PROFILES, 1997
Source: NSCEP

171R98006
NATIONAL REPORT CARD ON ENVIRONMENTAL KNOWLEDGE, ATTITUDES AND BEHAVIORS: 7TH ANNUAL SURVEY OF ADULT AMERICANS
Source: NSCEP

171S97001
NATIONAL NETWORK FOR ENVIRONMENTAL MANAGEMENT STUDIES (NNEMS) PROGRAM: PROGRAM SUMMARY
Source: OCEMR

171X94001
NATIONAL NETWORK FOR ENVIRONMENTAL MANAGEMENT STUDIES (NNEMS), 1994-95 {PROGRAM SUMMARY}
Source: OCEMR

171X94002
NATIONAL NETWORK FOR ENVIRONMENTAL MANAGEMENT STUDIES (NNEMS), 1994-95 {TOPIC SPONSOR GUIDE}
Source: OCEMR

175B97001
TERMS OF THE ENVIRONMENT: GLOSSARY, ABBREVIATIONS, AND ACRONYMS
Source: NSCEP

175N88100
EPA JOURNAL: MARINE ENVIRONMENT, VOLUME 14, NUMBER 5, JUNE 1988
Source: NSCEP

180B92001
DOING BUSINESS WITH EPA
Source: OSDBU

180B94001
NATIONAL ENVIRONMENTAL DIRECTORY OF MINORITY AND WOMEN-OWNED BUSINESSES
Source: OSDBU

190F99001
OVERVIEW OF EPA'S STRATEGIC PLAN
Source: NSCEP

190F99002
MANAGING FOR RESULTS: MAKING A DIFFERENCE IN ENVIRONMENTAL PROTECTION
Source: NSCEP

190R00001
US ENVIRONMENTAL PROTECTION AGENCY FISCAL YEAR 1999 ANNUAL PERFORMANCE REPORT
Source: NSCEP

190R97002
EPA STRATEGIC PLAN
Source: NSCEP
NTIS Number: PB98-130487

200F93003
SERVING A DIVERSE SOCIETY; EPA'S ROLE IN ENVIRONMENTAL EQUITY/JUSTICE
Source: OEJ

200F93005
TOWARD DIVERSITY: MINORITY ENVIRONMENTAL SCIENCE, ENGINEERING, AND TECHNOLOGY EDUCATION
Source: OEJ

200F94003
ENVIRONMENTAL JUSTICE
Source: OEJ

200F94004
BOLETIN INFORMATIVO: DE JUSTICIA AMBIENTAL {FACT SHEET: ENVIRONMENTAL JUSTICE}{SPANISH}
Source: OEJ

200F94005
ENVIRONMENTAL JUSTICE: SMALL GRANTS PROGRAM
Source: OEJ

200F94006
BOLETIN INFORMATIVO: DE JUSTICIA AMBIENTAL, PROGRAMA FEDERAL DE PEQUENAS CONCESIONES {FACT SHEET: ENVIRONMENTAL JUSTICE, SMALL GRANTS PROGRAM}{SPANISH}
Source: OEJ

200K84100
CIVIL RIGHTS OF 1964: TITLE VI, NONDISCRIMINATION IN FEDERALLY ASSISTED PROGRAMS
Source: OEJ

200K90100
FRAMEWORK FOR COMPREHENSIVE EQUITY ANALYSIS: EPA ENVIRONMENTAL EQUITY PROJECT
Source: OEJ

200K91100
FINAL ACTION PLAN: MINORITY ACADEMIC INSTITUTIONS TASK FORCE
Source: OEJ

200K92001
OFFICE OF ENVIRONMENTAL EQUITY
Source: OEJ

200K93001
TITLE IV, ENVIRONMENTAL JUSTICE, DRAFT
Source: OEJ

200K93002
SECTION BY ANALYSIS AND SUMMARY OF H.R. 2105, S. 1161, H.R. 1924, H.R. 1925, AND S. 171
Source: OEJ

200N92009
ENVIRONMENTAL EQUITY UPDATE MEMO, OCTOBER 27, 1992
Source: OEJ

200N92010
ENVIRONMENTAL EQUITY UPDATE MEMO, DECEMBER 30, 1992
Source: OEJ

200N93001
ENVIRONMENTAL EQUITY UPDATE MEMO, JULY 1993
Source: OEJ

200R95002
ENVIRONMENTAL JUSTICE STRATEGY: EXECUTIVE ORDER 12898
Source: NSCEP

200R95003
ENVIRONMENTAL JUSTICE ANNUAL REPORT, 1994: FOCUSING ON ENVIRONMENTAL PROTECTION FOR ALL PEOPLE
Source: NSCEP

200R95003A
REPORTE ANUAL 1994 DE JUSTICIA AMBIENTAL: ENFOCANDO LA PROTECCION AMBIENTAL PARA TODO EL MUNDO {SPANISH}
Source: NSCEP

200R96001
NATIONAL ENVIRONMENTAL JUSTICE ADVISORY COUNCIL: WESTIN HOTEL, RENAISSANCE CENTER, DETROIT, MICHIGAN, MAY 29-31 1996 {SUMMARY}
Source: NSCEP

200R96003
NATIONAL ENVIRONMENTAL JUSTICE ADVISORY COUNCIL: OMNI INNER HARBOR HOTEL, BALTIMORE, MD, DECEMBER 10-12, 1996 {SUMMARY}
Source: NSCEP

200R97001
NATIONAL ENVIRONMENTAL JUSTICE ADVISORY COUNCIL: INDIAN SPRINGS LODGE AND CONFERENCE CENTER, POTAWATOMI INDIAN RESERVATION WABENO, WI, MAY 13-15, 1997 {SUMMARY}
Source: NSCEP

200R97002
NATIONAL ENVIRONMENTAL JUSTICE ADVISORY COUNCIL: REGAL UNIVERSITY HOTEL, DURHAM, NORTH CAROLINA, DECEMBER 8-10, 1997 {SUMMARY}
Source: NSCEP

200R98002
NATIONAL ENVIRONMENTAL JUSTICE ADVISORY COUNCIL: MARRIOTT CITY CENTER OAKLAND, CALIFORNIA, MAY 31-JUNE 3, 1998 {SUMMARY}
Source: NSCEP

200R99001
ENVIRONMENTAL JUSTICE SMALL GRANTS: EMERGING TOOLS FOR LOCAL PROBLEM SOLVING
Source: NSCEP

200S96001
NATIONAL ENVIRONMENTAL JUSTICE ADVISORY COUNCIL: OMNI INNER HARBOR HOTEL, BALTIMORE, MARYLAND, DECEMBER 10-12, 1996 {EXECUTIVE SUMMARY}
Source: NSCEP

200S97001
NATIONAL ENVIRONMENTAL JUSTICE ADVISORY COUNCIL: REGAL UNIVERSITY HOTEL, DURHAM, NORTH CAROLINA, DECEMBER 8-10, 1997 {EXECUTIVE SUMMARY}
Source: NSCEP

200X98001
EPA REFERRAL DATABASE: QUICK GUIDE TO EPA PUBLIC ACCESS LINES
Source: NSCEP

202B92007
DEVELOPING A COMPREHENSIVE FEDERAL OFFICE RECYCLING PROGRAM
Source: NSCEP

202K92003
US EPA ORAL HISTORY INTERVIEW-1, WILLIAM D RUCKELSHAUS, JANUARY 1993
Source: HISTORY

202K92004
GUARDIAN: ORIGINS OF THE EPA
Source: HISTORY

202K93001
US EPA ORAL HISTORY INTERVIEW-2, RUSSELL E TRAIN, JULY 1993
Source: HISTORY

202K93002
GUARDIAN: EPA'S FORMATIVE YEARS, 1970-1973
Source: HISTORY

202K94005
US EPA ORAL HISTORY INTERVIEW-3, ALVIN L ALM, JANUARY 1994
Source: HISTORY

202K95002
US EPA ORAL HISTORY INTERVIEW-4, WILLIAM K REILLY
Source: HISTORY

208C93001
EPADOC VERSION 1.3 (CD ROM)
Source: GPO
GPO Number: 055-000-00461-7

208C94001
EPADOC VERSION 1.4 {CD ROM}
Source: GPO

208C94002
EPADOC VERSION 1.5 {CD ROM}
Source: GPO

208C95001
EPADOC: ARCHITECTURAL MANAGEMENT AND PLANNING BRANCH, VOLUME 1, NUMBER 6, OCTOBER 1995 {CD ROM)
Source: GPO

208C96001
EPADOC: INFORMATION TECHNOLOGY SUPPORT AND ACQUISITION BRANCH, VOLUME 1, NUMBER 7, MAY 1996 {CD ROM}
Source: GPO

208C96002
EPADOC: VOLUME 1, NUMBER 8, INFORMATION TECHNOLOGY SUPPORT AND ACQUISITION BRANCH, NOVEMBER 1996 {CD ROM}
Source: GPO

20P-1001
THREATS TO BIOLOGICAL DIVERSITY IN THE UNITED STATES
Source: OP/OSEC

20T-1004
PESTICIDES IN DRINKING WATER WELLS
Source: NSCEP
NTIS Number: PB92-225069

20T-2000
ENDANGERED SPECIES FACT SHEET: TENNESSEE PURPLE CONEFLOWER
Source: NSCEP

20T-3002
PROTECTING ENDANGERED SPECIES: INTERIM MEASURES, NAVAJO COUNTY, ARIZONA
Source: NSCEP
NTIS Number: PB92-232511

20T-3003
PROTECTING ENDANGERED SPECIES: INTERIM MEASURES, TOWNS COUNTY, GEORGIA
Source: NSCEP
NTIS Number: PB92-232503

20T-3004
PROTECTING ENDANGERED SPECIES: INTERIM MEASURES, JACKSON COUNTY, MISSISSIPPI
Source: NSCEP
NTIS Number: PB92-232495

20T-3005
PROTECTING ENDANGERED SPECIES: INTERIM MEASURES, MONONGALIA COUNTY, WEST VIRGINIA
Source: NSCEP
NTIS Number: PB92-232438

20T-3006
PROTECTING ENDANGERED SPECIES: INTERIM MEASURES, ARANSAS COUNTY, TEXAS
Source: NSCEP
NTIS Number: PB92-232644

20T-3014
PROTECTING ENDANGERED SPECIES: INTERIM MEASURES, COCONINO COUNTY, ARIZONA
Source: NSCEP
NTIS Number: PB92-232636

20T-3015
PROTECTING ENDANGERED SPECIES: INTERIM MEASURES, CLAYTON COUNTY, IOWA
Source: NSCEP
NTIS Number: PB92-232628

20T-3016
PROTECTING ENDANGERED SPECIES: INTERIM MEASURES, DUBUQUE COUNTY, IOWA
Source: NSCEP
NTIS Number: PB92-232560

20T-3017
PROTECTING ENDANGERED SPECIES: INTERIM MEASURES, FAYETTE COUNTY, IOWA
Source: NSCEP
NTIS Number: PB92-232578

20T-3021
PROTECTING ENDANGERED SPECIES: INTERIM MEASURES, HABERSHAM COUNTY, GEORGIA
Source: NSCEP
NTIS Number: PB92-232586

20T-3024
PROTECTING ENDANGERED SPECIES: INTERIM MEASURES, RABUN COUNTY, GEORGIA
Source: NSCEP
NTIS Number: PB92-232594

20T-3039
PROTECTING ENDANGERED SPECIES: INTERIM MEASURES, SUNFLOWER COUNTY, MISSISSIPPI
Source: NSCEP
NTIS Number: PB92-232552

20T-3040
PROTECTING ENDANGERED SPECIES: INTERIM MEASURES, AUSTIN COUNTY, TEXAS
Source: NSCEP
NTIS Number: PB92-232545

20T-3041
PROTECTING ENDANGERED SPECIES: INTERIM MEASURES, CULBERSON COUNTY, TEXAS
Source: NSCEP
NTIS Number: PB92-232412

20T-3042
PROTECTING ENDANGERED SPECIES: INTERIM MEASURES, EL PASO COUNTY, TEXAS
Source: NSCEP
NTIS Number: PB92-232420

20T-3043
PROTECTING ENDANGERED SPECIES: INTERIM MEASURES, HUDSPETH COUNTY, TEXAS
Source: NSCEP
NTIS Number: PB92-232487

20T-3044
PROTECTING ENDANGERED SPECIES: INTERIM MEASURES, GRAHAM COUNTY, ARIZONA
Source: NSCEP
NTIS Number: PB92-232529

20T-3048
PROTECTING ENDANGERED SPECIES: INTERIM MEASURES, WILSON COUNTY, TENNESSEE
Source: NSCEP
NTIS Number: PB92-231083

20T-3051
PROTECTING ENDANGERED SPECIES: INTERIM MEASURES, GORDON COUNTY, GEORGIA
Source: NSCEP
NTIS Number: PB92-232743

20T-3052
PROTECTING ENDANGERED SPECIES: INTERIM MEASURES, DOOLY COUNTY, GEORGIA
Source: NSCEP
NTIS Number: PB92-232750

20T-3053
PROTECTING ENDANGERED SPECIES: INTERIM MEASURES, HENDERSON COUNTY, NORTH CAROLINA
Source: NSCEP
NTIS Number: PB92-232768

20T-3054
PROTECTING ENDANGERED SPECIES: INTERIM MEASURES, LEE COUNTY, GEORGIA
Source: NSCEP
NTIS Number: PB92-232776

20T-3055
PROTECTING ENDANGERED SPECIES: INTERIM MEASURES, BAKER COUNTY, GEORGIA
Source: NSCEP
NTIS Number: PB92-232404

20T-3062
PROTECTING ENDANGERED SPECIES: INTERIM MEASURES, SUMTER COUNTY, GEORGIA
Source: NSCEP
NTIS Number: PB92-232701

20T-3063
PROTECTING ENDANGERED SPECIES: INTERIM MEASURES, COLORADO COUNTY, TEXAS
Source: NSCEP
NTIS Number: PB92-232719

20W-0002
PREVENTING POLLUTION THROUGH EFFICIENT WATER USE
Source: NSCEP
ERIC Number: R-047

20W-4003
ONSITE ASSISTANCE PROGRAM: HELPING SMALL WASTEWATER TREATMENT PLANTS ACHIEVE PERMIT COMPLIANCE
Source: NSCEP

212-1001
RISK RANKING PROJECT: REGION 2, COMPARATIVE RISK RANKING OF THE HEALTH, ECOLOGICAL, AND WELFARE EFFECTS OF TWENTY-SEVEN ENVIRONMENTAL PROBLEM AREAS, OVERVIEW REPORT
Source: REGION2

212-1002
RISK RANKING PROJECT: REGION 2, ECONOMIC/WELFARE RANKING AND PROBLEM ANALYSIS
Source: REGION2

212-1003
RISK RANKING PROJECT: REGION 2, ECOLOGICAL RANKING AND PROBLEM ANALYSIS
Source: REGION2

21B-1001
REGULATORY ASSISTANCE FOR SMALL BUSINESS AND OTHERS
Source: OSDBU

21E-2002
ENFORCEMENT ACCOMPLISHMENTS REPORT, FISCAL YEAR 1990
Source: NSCEP

21T-1022
PESTICIDE AND GROUNDWATER STRATEGY
Source: NSCEP
NTIS Number: PB92-225051

21T-3003
PROTECTING ENDANGERED SPECIES: INTERIM MEASURES, PIMA COUNTY, ARIZONA
Source: NSCEP

21T-3027
PROTECTING ENDANGERED SPECIES: INTERIM MEASURES, HARNEY COUNTY, OREGON
Source: NSCEP

21T-3028
PROTECTING ENDANGERED SPECIES: INTERIM MEASURES, WALOWA COUNTY, OREGON
Source: NSCEP

21T-3033
PROTECTING ENDANGERED SPECIES: INTERIM MEASURES, HARFORD COUNTY, MARYLAND
Source: NSCEP

21T-3034
PROTECTING ENDANGERED SPECIES: INTERIM MEASURES, CLAIBORNE, COPIAH, AND HINDS COUNTIES, MISSISSIPPI
Source: NSCEP

21T-3035
PROTECTING ENDANGERED SPECIES: INTERIM MEASURES, ITAWAMBA COUNTY, MISSISSIPPI
Source: NSCEP

21T-3036
PROTECTING ENDANGERED SPECIES: INTERIM MEASURES, MONROE COUNTY, MISSISSIPPI
Source: NSCEP

21T-3045
PROTECTING ENDANGERED SPECIES: INTERIM MEASURES, PUTNAM COUNTY, TENNESSEE
Source: NSCEP

21W-4004
NATIONAL PRETREATMENT PROGRAM: REPORT TO CONGRESS
Source: NSCEP

21W-7004
YES, YOU CAN! 2 SMALL TOWNS SHOW HOW TO SAVE MONEY AND WATER
Source: NSCEP

220B92004
SOLID WASTE CONTRACT NEGOTIATION HANDBOOK
Source: NSCEP
NTIS Number: PB92-232172

220B92024
INNOVATIVE MANAGEMENT STRATEGIES: ENVIRONMENTAL EQUITY
Source: OEJ

220B94005
OFFICE FORMS FACILITATOR OF MANAGEMENT GUIDELINES
Source: ESD

220B94006
AUTOMATED GRANT DOCUMENT SUBSYSTEMS (AGDS) OF GRANTS INFORMATION AND CONTROL SYSTEM (GICS) USERS MANUAL
Source: ESD

220B94012
FEDERAL INFORMATION PROCESSING (FIP) RESOURCES ACQUISITION PLANNING AND DEVELOPMENT GUIDE
Source: NEHA

220E97003
GENERAL INFORMATION KIT
Source: NSCEP

220F97001
BE A COMMON-SENSE KID: EARTH IS IN YOUR HANDS
Source: NSCEP

22P-2001
COOLING OUR COMMUNITIES: GUIDEBOOK ON TREE PLANTING AND LIGHT-COLORED SURFACING
Source: OP/CCD

230989066
RISK COMMUNICATION ABOUT CHEMICALS IN YOUR COMMUNITY: MANUAL FOR LOCAL OFFICIALS
Source: NSCEP
NTIS Number: PB93-208296

230B92002
STATE WORKBOOK: METHODOLOGIES FOR ESTIMATING GREENHOUSE GAS EMISSIONS
Source: OP/CCD

230B93003
GUIDEBOOK TO COMPARING RISKS AND SETTING ENVIRONMENTAL PRIORITIES
Source: OP/RSPD

230B94003
IMPLICATIONS OF CLIMATE CHANGE FOR INTERNATIONAL AGRICULTURE: CROP MODELING STUDY
Source: NSCEP

230B96003
COMMUNITY-BASED ENVIRONMENTAL PROTECTION: RESOURCE BOOK FOR PROTECTING ECOSYSTEMS AND COMMUNITIES
Source: NSCEP

230C95900
BRIDGE TO A SUSTAINABLE FUTURE {CD ROM}
Source: NSCEP

230C95901
INDUSTRY LEADERSHIP FOR A SUSTAINABLE FUTURE {CD ROM}
Source: NSCEP

230F93001
CLIMATE CHANGE DISCUSSION SERIES: RENEWABLE ENERGY, JANUARY 1993
Source: OP/CCD

230F94001
EPA'S STATE AND LOCAL CLIMATE CHANGE OUTREACH PROGRAM
Source: OP/CCD

230F94003
EVALUATION OF REVENUE RAISING INSTRUMENTS TO FUND ENVIRONMENTAL INVESTMENTS
Source: OEJ

230F96004
ENVIRONMENTAL TECHNOLOGY INITIATIVE
Source: NSCEP

230F97001
COOL FACTS ABOUT GLOBAL WARMING
Source: NSCEP

230F97005
SHORTCUTS: EPA'S TRANSPORTATION PARTNERS, ICLEI: WORKSHOP ON REDUCING GREENHOUSE GAS EMISSIONS FROM THE TRANSPORTATION SECTOR
Source: OP/ETSD

230F97008CC
CLIMATE CHANGE AND NEW HAMPSHIRE
Source: NSCEP

230F97008DD
CLIMATE CHANGE AND NEW JERSEY
Source: NSCEP

230F97008E
CLIMATE CHANGE AND CALIFORNIA
Source: NSCEP

230F97008F
CLIMATE CHANGE AND COLORADO
Source: NSCEP

230F97008FF
CLIMATE CHANGE AND NEW YORK
Source: NSCEP

230F97008G
CLIMATE CHANGE AND CONNECTICUT
Source: NSCEP

230F97008H
CLIMATE CHANGE AND DELAWARE
Source: NSCEP

230F97008I
CLIMATE CHANGE AND FLORIDA
Source: NSCEP

230F97008J
CLIMATE CHANGE AND GEORGIA
Source: NSCEP

230F97008LL
CLIMATE CHANGE AND PENNSYLVANIA
Source: NSCEP

230F97008M
CLIMATE CHANGE AND ILLINOIS
Source: NSCEP

230F97008QQ
CLIMATE CHANGE AND TEXAS
Source: NSCEP

230F97008R
CLIMATE CHANGE AND LOUISIANA
Source: NSCEP

230F97008U
CLIMATE CHANGE AND MASSACHUSETTS
Source: NSCEP

230F97008UU
CLIMATE CHANGE AND WASHINGTON
Source: NSCEP

230F97008V
CLIMATE CHANGE AND MICHIGAN
Source: NSCEP

230F97008W
CLIMATE CHANGE AND MINNESOTA
Source: NSCEP

230F97008WW
CLIMATE CHANGE AND WISCONSIN
Source: NSCEP

230F97008Y
CLIMATE CHANGE AND MISSOURI
Source: NSCEP

230F97008Z
CLIMATE CHANGE AND MONTANA
Source: NSCEP

230K95002
SMALL BUSINESS AND THE ENVIRONMENTAL PROTECTION AGENCY: BUILDING A COMMON SENSE APPROACH TO ENVIRONMENTAL PROTECTION
Source: NSCEP

230N95002
PROTECTION OF THE OZONE LAYER
Source: NSCEP

230R89102
REPORT TO CONGRESS: POTENTIAL EFFECTS OF GLOBAL CLIMATE CHANGE ON THE UNITED STATES
Source: OP/CCD

230R92001
US EXPERIENCE WITH ECONOMIC INCENTIVES TO CONTROL ENVIRONMENTAL POLLUTION
Source: OP/CCD

230R92003
GUIDE TO SELECTED NATIONAL ENVIRONMENTAL STATISTICS IN THE US GOVERNMENT, APRIL 1992
Source: NSCEP

230R92007
REPORT TO THE PRESIDENT ON THE 90-DAY REVIEW OF REGULATIONS, OVERVIEW VOLUME
Source: OP/CCD

230R92008
ENVIRONMENTAL EQUITY: REDUCING RISK FOR ALL COMMUNITIES
Source: NSCEP

230R92008A
ENVIRONMENTAL EQUITY: REDUCING RISK FOR ALL COMMUNITIES, VOLUME 2: SUPPORTING DOCUMENT
Source: NSCEP

230R92009
SELECTED SUMMARY OF CURRENT STATE RESPONSES TO CLIMATE CHANGE
Source: OP/CCD

230R92011
BIOLOGICAL POPULATIONS AS INDICATORS OF ENVIRONMENTAL CHANGE, VOLUME 1
Source: NSCEP
NTIS Number: PB94-186129

230R92017
TRIBES AT RISK: THE WISCONSIN TRIBES COMPARATIVE RISK PROJECT
Source: OP/RSPD

230R93001
ENFORCEMENT ACCOMPLISHMENTS REPORT, FY 1992
Source: NSCEP

230R93003
GUIDE TO SELECTED NATIONAL ENVIRONMENTAL STATISTICS IN THE US GOVERNMENT, AUGUST 1993
Source: NSCEP

230R93005
REPORT TO CONGRESS: SUSTAINABLE DEVELOPMENT AND THE ENVIRONMENTAL PROTECTION AGENCY
Source: OP/OSEC

230R94001
CUSTOMER INCENTIVES FOR WATER CONSERVATION: GUIDE
Source: NSCEP

230R94003
INSTITUTIONAL FRAMEWORKS FOR WATERSHED MANAGEMENT PROGRAMS: PROFILES AND ANALYSIS OF SELECTED PROGRAMS
Source: OP/OSEC

230R95003
CLIMATE CHANGE AND BOSTON AREA WATER SUPPLY
Source: NSCEP

230R95008
PROBABILITY OF SEA LEVEL RISE
Source: NSCEP

230R95900
ANTICIPATORY PLANNING FOR SEA-LEVEL RISE ALONG THE COAST OF MAINE
Source: NSCEP

230R96006
INVENTORY OF US GREENHOUSE GAS EMISSIONS AND SINKS, 1990-1994
Source: NSCEP

230R96007
SUMMARY OF STATE BIOLOGICAL ASSESSMENT PROGRAMS FOR STREAMS AND RIVERS
Source: NSCEP

230R96009
INDICATORS OF THE ENVIRONMENTAL IMPACTS OF TRANSPORTATION: HIGHWAY, RAIL, AVIATION, AND MARITIME TRANSPORT
Source: NSCEP

230R96012
ATMOSPHERIC NITROGEN DEPOSITION LOADINGS TO THE CHESAPEAKE BAY: INITIAL ANALYSIS OF THE COST EFFECTIVENESS OF CONTROL OPTIONS
Source: REGION3BAY

230S98001
ENVIRONMENTAL FUTURES AND TRANSPORTATION ROUND TABLE: MEETING SUMMARY, WASHINGTON, DC APRIL 14, 1998
Source: NSCEP

230Z98001
FEDERAL REGISTER: APRIL 27, 1998 PART 22. SEMIANNUAL AGENDA OF REGULATORY AND DEREGULATORY ACTIONS
Source: NSCEP

230Z99001
FEDERAL REGISTER: APRIL 26, 1999. AGENDA OF REGULATORY AND DEREGULATORY ACTIONS
Source: NSCEP

231F99002
NATIONAL METAL FINISHING STRATEGIC GOALS PROGRAM: INDUSTRY'S VOLUNTARY COMMITMENT TO A CLEANER ENVIRONMENT
Source: NSCEP

231R98001
FOOD PRODUCTION AND ENVIRONMENTAL STEWARDSHIP: EXAMPLES OF HOW FOOD COMPANIES WORK WITH GROWERS
Source: NSCEP

231R98003
SHARING THE LOAD: EFFLUENT TRAINING FOR INDIRECT DISCHARGERS
Source: NSCEP

231R98006
TECHNICAL METHODS FOR ANALYZING PRICING MEASURES TO REDUCE TRANSPORTATION EMISSIONS
Source: NSCEP

231R98007
ASSESSING THE EMISSIONS AND FUEL CONSUMPTION IMPACTS OF INTELLIGENT TRANSPORTATION SYSTEMS (ITS)
Source: NSCEP

233B99002
HEARING THE VOICE OF THE CUSTOMER: CUSTOMER FEEDBACK AND CUSTOMER SATISFACTION MEASUREMENT GUIDELINES, REVISED MAY 1999
Source: NSCEP

235B98002
EPA CUSTOMER SERVICE: FORGING THE LINKS {PARTICIPANT'S WORKBOOK}
Source: NSCEP

235F98001
CENTER FOR ENVIRONMENTAL INFORMATION AND STATISTICS {CEIS WEBSITE BROCHURE}
Source: NSCEP

236B00001
ANNOTATED SUMMARY OF CLIMATE CHANGE RELATED RESOURCES
Source: NSCEP

236C99001
CLIMATE CHANGE PRESENTATION KIT: EPA/NASA/NOAA PARTNERSHIP {CD ROM}
Source: NSCEP

236F98001
CLIMATE CHANGE SOLUTIONS: UTAH'S SOLAR PROJECT HELPS REDUCE GREENHOUSE GASES
Source: NSCEP

236F98003
CLIMATE CHANGE SOLUTIONS: OREGON SWITCHES TO CLEANER POWER
Source: NSCEP

236F98004
CLIMATE CHANGE SOLUTIONS: VERMONT TRIMS ENERGY BILLS FOR LOW-INCOME FAMILIES
Source: NSCEP

236F98005
CLIMATE CHANGE SOLUTIONS: TWIN CITIES TRIM CLIMATE CHANGE
Source: NSCEP

236F98007A
CLIMATE CHANGE: ALABAMA
Source: NSCEP

236F98007AA
CLIMATE CHANGE: VERMONT
Source: NSCEP

236F98007B
CLIMATE CHANGE: ALASKA
Source: NSCEP

236F98007BB
CLIMATE CHANGE: VIRGINIA
Source: NSCEP

236F98007C
CLIMATE CHANGE: ARIZONA
Source: NSCEP

236F98007CC
CLIMATE CHANGE: WEST VIRGINIA
Source: NSCEP

236F98007D
CLIMATE CHANGE: ARKANSAS
Source: NSCEP

236F98007DD
CLIMATE CHANGE: WYOMING
Source: NSCEP

236F98007E
CLIMATE CHANGE: HAWAII
Source: NSCEP

236F98007F
CLIMATE CHANGE: IDAHO
Source: NSCEP

236F98007G
CLIMATE CHANGE: INDIANA
Source: NSCEP

236F98007H
CLIMATE CHANGE: IOWA
Source: NSCEP

236F98007I
CLIMATE CHANGE: KANSAS
Source: NSCEP

236F98007J
CLIMATE CHANGE: KENTUCKY
Source: NSCEP

236F98007K
CLIMATE CHANGE: MAINE
Source: NSCEP

236F98007L
CLIMATE CHANGE: MARYLAND
Source: NSCEP

236F98007M
CLIMATE CHANGE: MISSISSIPPI
Source: NSCEP

236F98007N
CLIMATE CHANGE: NEBRASKA
Source: NSCEP

236F98007O
CLIMATE CHANGE: NEVADA
Source: NSCEP

236F98007P
CLIMATE CHANGE: NEW MEXICO
Source: NSCEP

236F98007Q
CLIMATE CHANGE: NORTH CAROLINA
Source: NSCEP

236F98007R
CLIMATE CHANGE: NORTH DAKOTA
Source: NSCEP

236F98007S
CLIMATE CHANGE: OHIO
Source: NSCEP

236F98007T
CLIMATE CHANGE: OKLAHOMA
Source: NSCEP

236F98007U
CLIMATE CHANGE: OREGON
Source: NSCEP

236F98007V
CLIMATE CHANGE: RHODE ISLAND
Source: NSCEP

236F98007W
CLIMATE CHANGE: SOUTH CAROLINA
Source: NSCEP

236F98007X
CLIMATE CHANGE: SOUTH DAKOTA
Source: NSCEP

236F98007Y
CLIMATE CHANGE: TENNESSEE
Source: NSCEP

236F98007Z
CLIMATE CHANGE: UTAH
Source: NSCEP

236F99002
CLIMATE CHANGE AND COLD WATER FISH: IS TROUT FISHING AN ENDANGERED SPORT?
Source: NSCEP

236F99003
CLIMATE CHANGE AND BIRDS: CHANGE ON THE WING
Source: NSCEP

236F99004
CLIMATE CHANGE AND PUBLIC LANDS: NATIONAL PARKS AT RISK
Source: NSCEP

236F99005
SAVING NEW JERSEY'S VANISHING SHORES
Source: NSCEP

236K92001
REPORTS TO THE NATION ON OUR CHANGING PLANT: OUR OZONE SHIELD
Source: NSCEP

236K97001
REPORTS TO THE NATION ON OUR CHANGING PLANET: OUR CHANGING CLIMATE
Source: NSCEP

236K97002
CLIMATE CHANGE: STATE OF KNOWLEDGE
Source: NSCEP

236R96002
ECOSYSTEM APPROACH: HEALTHY ECOSYSTEMS AND SUSTAINABLE ECONOMIES
Source: NSCEP

236R98006
INVENTORY OF US GREENHOUSE GAS EMISSIONS AND SINKS: 1990-1996
Source: NSCEP

236R99003
INVENTORY OF US GREENHOUSE GAS EMISSIONS AND SINKS: 1990-1997
Source: NSCEP

238B96900
ENVIRONMENTAL TECHNOLOGIES TESTING AND DEMONSTRATION SITES: FEDERAL DIRECTORY, ENVIRONMENTAL TECHNOLOGY WORKING GROUP COMMITTEE ON ENVIRONMENT AND NATURAL RESOURCES NATIONAL ...
Source: NSCEP

238S96900
WHITE HOUSE BRIEFING AND CONFERENCE ON ENVIRONMENTAL TECHNOLOGIES: NATIONAL ENVIRONMENTAL TECHNOLOGY STRATEGY, SUMMARY
Source: NSCEP

270K94001
USING INFORMATION STRATEGICALLY TO PROTECT HUMAN HEALTH AND THE ENVIRONMENT: RECOMMENDATIONS FOR COMPREHENSIVE INFORMATION RESOURCES MANAGEMENT
Source: OCEM

270K94002
USING INFORMATION STRATEGICALLY TO PROTECT HUMAN HEALTH AND THE ENVIRONMENT: RECOMMENDATIONS FOR COMPREHENSIVE INFORMATION RESOURCES MANAGEMENT
Source: NSCEP

270R93001
REPORT OF THE TASK FORCE TO ENHANCE STATE CAPACITY: STRENGTHENING ENVIRONMENTAL MANAGEMENT IN THE UNITED STATES
Source: NSCEP

300B94004
BACKGROUND FOR NEPA REVIEWERS: GRAZING ON FEDERAL LANDS
Source: OFA

300B94006
EVALUATION OF ECOLOGICAL IMPACTS FROM HIGHWAY DEVELOPMENT
Source: OFA

300B95001
FEDERAL AGENCY ENVIRONMENTAL MANAGEMENT PROGRAM PLANNING GUIDANCE
Source: NSCEP

300B95005
GUIDANCE FOR IMPLEMENTING EXECUTIVE ORDER 12856: FEDERAL COMPLIANCE WITH RIGHT-TO-KNOW LAWS AND POLLUTION PREVENTION REQUIREMENTS, MARCH 28, 1995
Source: NSCEP

300B95006
STRATEGY FOR IMPROVING ENVIRONMENTAL MANAGEMENT PROGRAMS AT CIVILIAN FEDERAL AGENCIES
Source: FFEO

300B96009A
POLLUTION PREVENTION AND THE CLEAN AIR ACT: BENEFITS AND OPPORTUNITIES FOR FEDERAL FACILITIES, VOLUME 1
Source: FFEO

300B96009B
POLLUTION PREVENTION AND THE CLEAN AIR ACT: BENEFITS AND OPPORTUNITES FOR FEDERAL FACILITIES, VOLUME 2: PARTS 1 AND 2; CLEANING AND DEGREASING, PAINTING AND DEPAINTING
Source: FFEO

300B96013
DISCHARGE MONITORING REPORT (DMR) ELECTRONIC DATA INTERCHANGE (EDI) IMPLEMENTATION GUIDELINE
Source: NSCEP

300B98006A
RESOURCE MANUAL FOR ENVIRONMENTAL IMPACT ASSESSMENT REVIEW, JULY 1998 {SECTIONS 1-4}
Source: NSCEP

300B98006B
RESOURCE MANUAL FOR ENVIRONMENTAL IMPACT ASSESSMENT REVIEW, JULY 1998 {SECTIONS 5-7}
Source: NSCEP

300F93001
PRINCIPLES OF ENVIRONMENTAL ENFORCEMENT
Source: NSCEP

300F95006
MEMORANDUM: ISSUANCE OF INTERIM REVISED SUPPLEMENTAL ENVIRONMENTAL PROJECTS POLICY
Source: PPIC

300F98004
ENFORCEMENT AND COMPLIANCE DOCKET AND INFORMATION CENTER
Source: NSCEP

300F98006
EPA SUPPLEMENTAL ENVIRONMENTAL PROJECTS POLICY
Source: NSCEP

300F99003
CONSUMER CONFIDENCE REPORT RULE: ANNUAL REPORTING REQUIREMENTS FOR DRINKING WATER SUPPLIERS
Source: NSCEP

300F99004
OFFICE OF ENFORCEMENT AND COMPLIANCE ASSURANCE INFORMATION SHEET: US EPA SMALL BUSINESS RESOURCES
Source: NSCEP

300K96001
EPA FEDERAL FACILTIES ENFORCEMENT OFFICE
Source: FFEO

300K96003
MODEL PLAN FOR PUBLIC PARTICIPATION
Source: NSCEP

300K96003S
EL PLAN MODELO PARA LA PARTICIACION PUBLICA {MODEL PLAN FOR PUBLIC PARTICIPATION} {SPANISH}
Source: NSCEP

300K99003
INNOVATIVE APPROACHES TO ENFORCEMENT AND COMPLIANCE ASSURANCE
Source: NSCEP

300N00001
ENFORCEMENT ALERT: FOUNDRY INDUSTRY'S HAZARDOUS WASTE MANAGEMENT OF MAJOR CONCERN TO US EPA
Source: NSCEP

300N00002
ENFORCEMENT ALERT: FACILITIES MAY HAVE ANNUAL TOXICS RELEASE INVENTORY REPORTING REQUIREMENTS FOR NITRATE COMPOUNDS
Source: NSCEP

300N00003
ENFORCEMENT ALERT: EPA STEPS UP ENFORCEMENT OF DIESEL, GASOLINE NONROAD ENGINE IMPORTS
Source: NSCEP

300N00005
ENFORCEMENT ALERT: CLEAN WATER ACT PROHIBITS SEWEGE BYPASSES
Source: NSCEP

300N95001A
FEDFACS: ENVIRONMENTAL BULLETIN FOR FEDERAL FACILITIES, APRIL 1995
Source: OFA

300N98003
AUDIT POLICY UPDATE: VOLUME 3, NUMBER 1
Source: NSCEP

300N99001
AUDIT POLICY UPDATE: VOLUME 4, NUMBER 1
Source: NSCEP

300N99002
ENFORCEMENT ALERT: COMPLIANCE WITH PERMITTING CRITICAL TO CLEAN AIR ACT GOALS
Source: NSCEP

300N99005
ENFORCEMENT ALERT: EPA SETTLES 1ST SDWA PENALTY CASE AGAINST FEDERAL FACILITY FOR $900,000
Source: NSCEP

300N99007
ENFORCEMENT ALERT: EPA PROMOTES CORPORATE-WIDE AUDITS THROUGH VOLUNTARY AGREEMENTS
Source: NSCEP

300N99008
CLEAN UP NEWS: ISSUE NUMBER 2, SPRING 1999
Source: NSCEP

300N99009
FEDFACS: ISSUE NUMBER 7, SPRING/SUMMER 1999
Source: NSCEP

300N99010
ENFORCEMENT ALERT: Y2K: IS YOUR FACILITY READY?
Source: NSCEP

300N99011
ENFORCEMENT ALERT: FACILITIES URGED TO REVIEW SYSTEMS FOR RISK OF CHECK OR BUTTERFLY VALVES SAFETY HAZARDS
Source: NSCEP

300N99013
ENFORCEMENT ALERT: EPA TAKES ENFORCEMENT ACTIONS AGAINST VIOLATORS WHO DITCH WETLANDS AND CHANNELIZE STREAMS
Source: NSCEP

300N99014
ENFORCEMENT ALERT: PROPER MONITORING ESSENTIAL TO REDUCING FUGITIVE EMISSIONS UNDER LEAK DETECTION AND REPAIR PROGRAMS
Source: NSCEP

300N99017
ENFORCEMENT ALERT: AIRLINES MUST COMPLY WITH FEDERAL FUEL STANDARDS, STORMWATER AND SPILL PREVENTION REQUIREMENTS, AND REPORT EMERGENCY RELEASES
Source: NSCEP

300R00002
STATE OF FEDERAL FACILITIES: OVERVIEW OF ENVIRONMENTAL COMPLIANCE AT FEDERAL FACILITIES, FY 1997-1998
Source: NSCEP

300R85900A
ENVIRONMENTAL IMPACT STATEMENT US DEPARTMENT OF THE ARMY PERMIT APPLICATION: WAIKOLOA BEACH RESORT ANCHIALINE PONDS, WAIKOLOA, SOUTH KOHALA DISTRICT, ISLAND OF HAWAII {DRAFT}
Source: NSCEP

300R85900B
ENVIRONMENTAL IMPACT STATEMENT US DEPARTMENT OF THE ARMY PERMIT APPLICATION: WAIKOLOA BEACH RESORT, WAIKOLOA, SOUTH KOHALA DISTRICT, ISLAND OF HAWAII {FINAL}
Source: NSCEP

300R90100
PROCEEDINGS: INTERNATIONAL ENFORCEMENT WORKSHOP, UTRECHT, THE NETHERLANDS, MAY 8-10, 1990, VOLUMES 1 AND 2
Source: NSCEP

300R92008
ENFORCEMENT ACCOMPLISHMENTS REPORT, FY 1991
Source: NSCEP

300R92012
PROCEEDINGS: INTERNATIONAL CONFERENCE ON ENVIRONMENTAL ENFORCEMENT, BUDAPEST, HUNGARY, SEPTEMBER 22-25, 1992, VOLUME 2
Source: NSCEP

300R92020
PROCEEDINGS: INTERNATIONAL CONFERENCE ON ENVIRONMENTAL ENFORCEMENT, BUDAPEST, HUNGARY, SEPTEMBER 22-25, 1992, VOLUME 1
Source: NSCEP

300R94002
PROCEEDINGS: 3RD INTERNATIONAL CONFERENCE ON ENVIRONMENTAL ENFORCEMENT, OAXACA, MEXICO, APRIL 25-28, 1994, VOLUME 1
Source: NSCEP

300R94003
ENFORCEMENT ACCOMPLISHMENTS REPORT, FY 1993
Source: NSCEP

300R94005
PROCEEDINGS: 3RD INTERNATIONAL CONFERENCE ON ENVIRONMENTAL ENFORCEMENT, OAXACA, MEXICO, APRIL 25-28, 1994, VOLUME 2
Source: NSCEP

300R94900
BOSTON HARBOR, MASSACHUSETTS, NAVIGATION IMPROVEMENT PROJECT AND BERTH DREDGING PROJECT, DRAFT ENVIRONMENTAL IMPACT REPORT AND DRAFT ENVIRONMENTAL IMPACT STATEMENT, VOLUME 1 OF 2
Source: NSCEP

300R95004
ENFORCEMENT AND COMPLIANCE ASSURANCE ACCOMPLISHMENT REPORTS, FY 1994
Source: NSCEP

300R95005
ENCOURAGING THE USE OF POLLUTION PREVENTION IN ENFORCEMENT SETTLEMENTS: HANDBOOK FOR EPA REGIONS
Source: NSCEP

300R95006
RECENT EXPERIENCE IN ENCOURAGING THE USE OF POLLUTION PREVENTION IN ENFORCEMENT SETTLEMENTS: FINAL REPORT
Source: NSCEP

300R95008
TECHNICAL SUPPORT DOCUMENT: INTERNATIONAL TRAINING WORKSHOP, PRINCIPLES OF ENVIRONMENTAL ENFORCEMENT: MINING: METALLIC ORES AND MINERALS
Source: NSCEP

300R95009
TECHNICAL SUPPORT DOCUMENT: INTERNATIONAL TRAINING WORKSHOP, PRINCIPLES OF ENVIRONMENTAL ENFORCEMENT: RESIDENTIAL AND INDUSTRIAL (SOLID) WASTE DISPOSAL
Source: NSCEP

300R95010
TECHNICAL SUPPORT DOCUMENT: INTERNATIONAL TRAINING WORKSHOP, PRINCIPLES OF ENVIRONMENTAL ENFORCEMENT: TOURISM
Source: NSCEP

300R95011
TECHNICAL SUPPORT DOCUMENT: INTERNATIONAL TRAINING WORKSHOP, PRINCIPLES OF ENVIRONMENTAL ENFORCEMENT: PETROLEUM REFINING AND PETROCHEMICALS
Source: NSCEP

300R95012
TECHNICAL SUPPORT DOCUMENT: INTERNATIONAL TRAINING WORKSHOP, PRINCIPLES OF ENVIRONMENTAL ENFORCEMENT: DEFORESTATION
Source: NSCEP

300R95014
MEETING THE CHALLENGE: SUMMARY OF FEDERAL AGENCY POLLUTION PREVENTION PRACTICES
Source: NSCEP

300R95900A
BOSTON HARBOR, MASSACHUSETTS, NAVIGATION IMPROVEMENT PROJECT AND BERTH DREDGING PROJECT, FINAL ENVIRONMENTAL IMPACT REPORT, AND FINAL ENVIRONMENTAL IMPACT STATEMENT, VOLUME 1
Source: NSCEP

300R95900B
BOSTON HARBOR, MASSACHUSETTS, NAVIGATION IMPROVEMENT PROJECT AND BERTH DREDGING PROJECT, FINAL ENVIRONMENTAL IMPACT REPORT, AND FINAL ENVIRONMENTAL IMPACT STATEMENT, VOLUME 2
Source: NSCEP

300R95900C
BOSTON HARBOR, MASSACHUSETTS, NAVIGATION IMPROVEMENT PROJECT AND BERTH DREDGING PROJECT, FINAL ENVIRONMENTAL IMPACT REPORT, AND FINAL ENVIRONMENTAL IMPACT STATEMENT, VOLUME 3
Source: NSCEP

300R96003
TRI REPORTING AT GOVERNMENT OWNED CONTRACTOR OPERATORED FEDERAL FACILITIES (GOCO'S) 1990-1993
Source: FFEO

300R96006
ENFORCEMENT AND COMPLIANCE ASSURANCE ACCOMPLISHMENTS REPORT, FY 1995
Source: NSCEP

300R96008
PROCEEDINGS: 4TH INTERNATIONAL CONFERENCE ON ENVIRONMENTAL COMPLIANCE AND ENFORCEMENT, CHIANG MAI, THAILAND, APRIL 22-26, 1996, VOLUME 1
Source: NSCEP

300R96009
PROCEEDINGS: 4TH INTERNATIONAL CONFERENCE ON ENVIRONMENTAL COMPLIANCE AND ENFORCEMENT, CHIANG MAI, THAILAND, APRIL 22-26, 1996, VOLUME 2
Source: NSCEP

300R96900
ENVIRONMENTAL IMPACT STATEMENT LISBON VALLEY COPPER PROJECT {DRAFT}
Source: NSCEP

300R97003
ENFORCEMENT AND COMPLIANCE ASSURANCE ACCOMPLISHMENTS REPORT, FY 1996
Source: NSCEP

300R97004
ENVIRONMENTAL JUSTICE: WORKING TOWARD SOLUTIONS, ANNUAL REPORT, 1996
Source: NSCEP

300R97900
ENVIRONMENTAL IMPACT STATEMENT SECTION 4[F] EVALUATION: US 113 PLANNING STUDY, SNOW HILL, MARYLAND TO DELAWARE STATE LINE WORCESTER COUNTY, MARYLAND {DRAFT}
Source: NSCEP

300R97901
ENVIRONMENTAL IMPACT STATEMENT LISBON VALLEY COPPER PROJECT, FEBRUARY 1997 {FINAL}
Source: NSCEP

300R98001
INTERNATIONAL CONFERENCE ON ENVIRONMENTAL COMPLIANCE AND ENFORCEMENT 5TH: NOVEMBER 16-20, 1998 MONTEREY, CALIFORNIA, USA {BROCHURE}
Source: NSCEP

300R98002A
STATE OF FEDERAL FACILITIES: OVERVIEW OF ENVIRONMENTAL COMPLIANCE AT FEDERAL FACILITIES, FY 1995-96, EXECUTIVE SUMMARY
Source: NSCEP

300R98002B
STATE OF FEDERAL FACILITIES: OVERVIEW OF ENVIRONMENTAL COMPLIANCE AT FEDERAL FACILITIES, FY 1995-96, PROGRAM REPORTS
Source: NSCEP

300R98003
ENFORCEMENT AND COMPLIANCE ASSURANCE ACCOMPLISHMENTS REPORT, FY 1997
Source: NSCEP

300R98004A
PROCEEDINGS: INTERNATIONAL CONFERENCE ON ENVIRONMENTAL COMPLIANCE AND ENFORCEMENT, 5TH, VOLUME 1: NOVEMBER 16-20, 1998 MONTEREY CALIFORNIA, USA
Source: NSCEP

300R98004B
PROCEEDINGS: INTERNATIONAL CONFERENCE ON ENVIRONMENTAL COMPLIANCE AND ENFORCEMENT, 5TH, VOLUME 2: NOVEMBER 16-20, 1998, MONTEREY, CALIFORNIA, USA
Source: NSCEP

300R98900A
FINAL ENVIRONMENTAL IMPACT STATEMENT: US 113 PLANNING STUDY, SNOW HILL, MARYLAND TO DELAWARE STATE LINE WORCESTER COUNTY, MARYLAND {PART 1}
Source: NSCEP

300R98900B
FINAL ENVIRONMENTAL IMPACT STATEMENT: US 113 PLANNING STUDY, SNOW HILL, MARYLAND TO DELAWARE STATE LINE WORCESTER COUNTY, MARYLAND {PART 2}
Source: NSCEP

300R99002
COMPLIANCE INFORMATION PROJECT: LITERATURE SUMMARIES
Source: NSCEP

300R99005
WATER ENFORCEMENT BULLETIN: ISSUE 15, APRIL 1999
Source: NSCEP

300R99007
WATER ENFORCEMENT BULLETIN: ISSUE 16, SEPTEMBER 1999
Source: NSCEP

305B95002
SELF AUDIT AND INSPECTION GUIDE FOR FACILITIES CONDUCTING CLEANING, PREPARATION, AND ORGANIC COATING OF METAL PARTS {INCLUDES CD ROM}
Source: NSCEP

305B96001
MULTIMEDIA INSPECTION GUIDANCE FOR DRY CLEANING FACILITIES
Source: NSCEP

305B96002
PLAIN ENGLISH GUIDE FOR PERC DRY CLEANERS: STEP BY STEP APPROACH TO UNDERSTANDING FEDERAL ENVIRONMENTAL REGULATIONS
Source: NSCEP

305B97001
PLAIN KOREAN GUIDE FOR PERC DRY CLEANERS: STEP BY STEP APPROACH TO UNDERSTANDING FEDERAL ENVIRONMENTAL REGULATIONS {KOREAN}
Source: NSCEP

305B97002
PROCESS BASED SELF ASSESSMENT TOOL FOR THE ORGANIC CHEMICAL INDUSTRY
Source: NSCEP

305B97003
MULTIMEDIA COMPLIANCE: POLLUTION PREVENTION ASSESSMENT GUIDANCE FOR SCREEN PRINTING FACILITIES
Source: NSCEP

305B97004
MULTIMEDIA COMPLIANCE: POLLUTION PREVENTION ASSESSMENT GUIDANCE FOR LITHOGRAPHIC PRINTING FACILITIES
Source: NSCEP

305B97006
HON INSPECTION
Source: NSCEP

305B97007
EMPOWER YOUR COOPERATIVE: ENVIRONMENTAL COMPLIANCE GUIDE FOR THE NATIONAL RURAL ELECTRIC COOPERATIVE ASSOCIATION
Source: NSCEP

305B97008
REGULATORY AND INSPECTION MANUAL FOR NONMETALLIC MINERAL PROCESSING PLANTS {REVISED}
Source: NSCEP

305B98005
PROTOCOL FOR CONDUCTING ENVIRONMENTAL COMPLIANCE AUDITS OF HAZARDOUS WASTE GENERATORS UNDER THE RESOURCE CONSERVATION AND RECOVERY ACT
Source: NSCEP

305B98006
PROTOCOL FOR CONDUCTING ENVIRONMENTAL COMPLIANCE AUDITS OF TREATMENT, STORAGE AND DISPOSAL FACILITIES UNDER THE RESOURCE CONSERVATION AND RECOVERY ACT
Source: NSCEP

305B98007
PROTOCOL FOR CONDUCTING ENVIRONMENTAL COMPLIANCE AUDITS UNDER THE EMERGENCY PLANNING AND COMMUNITY RIGHT-TO-KNOW ACT
Source: NSCEP

305B98009
PROTOCOL FOR CONDUCTING ENVIRONMENTAL COMPLIANCE AUDITS UNDER THE COMPREHENSIVE ENVIRONMENTAL RESPONSE, COMPENSATION, AND LIABILITY ACT
Source: NSCEP

305B98010
CHEMICAL INDUSTRY COMPLIANCE IMPROVEMENT TOOL
Source: NSCEP

305B98011
INSPECTION MANUAL: FEDERAL EQUIPMENT LEAK REGULATIONS FOR THE CHEMICAL MANUFACTURING INDUSTRY {3 VOLUME SET}
Source: NSCEP

305B99001
INTRODUCTION TO THE CHEMICAL IMPORT REQUIREMENTS OF THE TOXIC SUBSTANCES CONTROL ACT
Source: NSCEP

305B99005
MULTIMEDIA ENVIRONMENTAL COMPLIANCE GUIDE FOR FOOD PROCESSORS
Source: NSCEP

305D97001
ENVIRONMENTAL LEADERSHIP PROGRAM: ELP FRAMEWORK
Source: NSCEP

305F98001
BLACK MARKET CFCS AND YOU: CRIMINAL COMBINATION
Source: NSCEP

305F98003
ANIMAL AGRICULTURE CONCENTRATED ANIMAL FEEDING OPERATIONS: CAFO PERMIT REQUIREMENTS, GENERAL
Source: NSCEP

305F98010
PARTNERS IN HEALTHY DRINKING WATER GRANTS
Source: NSCEP

305F98032B
COMPLIANCE ASSISTANCE CENTERS: INNOVATIVE PARTNERSHIPS FOR ENVIRONMENTAL COMPLIANCE
Source: NSCEP

305F99001
PARTNERS IN PERC: PILOT MENTORING PROGRAM FOR DRY CLEANERS
Source: NSCEP

305F99006
ANIMAL AGRICULTURE CONCENTRATED ANIMAL FEEDING OPERATIONS: CAFCO PERMIT REQUIREMENTS, SLAUGHTER AND FEEDER CATTLE
Source: NSCEP

305F99007
ANIMAL AGRICULTURE CONCENTRATED ANIMAL FEEDING OPERATIONS: CAFCO PERMIT REQUIREMENTS, POULTRY
Source: NSCEP

305F99008
ANIMAL AGRICULTURE CONCENTRATED ANIMAL FEEDING OPERATIONS: CAFCO PERMIT REQUIREMENTS, SWINE
Source: NSCEP

305F99009
ANIMAL AGRICULTURE CONCENTRATED ANIMAL FEEDING OPERATIONS: CAFCO PERMIT REQUIREMENTS, HORSES
Source: NSCEP

305F99010
ANIMAL AGRICULTURE CONCENTRATED ANIMAL FEEDING OPERATIONS: CAFCO PERMIT REQUIREMENTS, SHEEP
Source: NSCEP

305F99011
ANIMAL AGRICULTURE CONCENTRATED ANIMAL FEEDING OPERATIONS: CAFCO PERMIT REQUIREMENTS, DAIRY CATTLE
Source: NSCEP

305F99012
INDUSTRY SECTOR NOTEBOOKS {BROCHURE}
Source: NSCEP

305F99021
COMPLIANCE ASSISTANCE CENTERS
Source: NSCEP

305K96002
FUEL FOR THOUGHT: HOW TO REDUCE WASTES AT YOUR SHOP
Source: NSCEP

305R96002
CHEMICAL INDUSTRY NATIONAL ENVIRONMENTAL BASELINE REPORT, 1990 TO 1994
Source: NSCEP

305R98001
PROVIDING SAFE DRINKING WATER IN AMERICA: 1996 NATIONAL PUBLIC WATER SYSTEMS COMPLIANCE REPORT AND UPDATE ON IMPLEMENTATION OF THE 1996 SAFE DRINKING WATER ACT AMENDMENTS
Source: NSCEP

305R99001
EPA/CMA ROOT CAUSE ANALYSIS PILOT PROJECT: INDUSTRY SURVEY
Source: NSCEP

305R99002
PROVIDING SAFE DRINKING WATER IN AMERICA: 1997 NATIONAL PUBLIC WATER SYSTEMS COMPLIANCE REPORT AND UPDATE ON IMPLEMENTATION OF THE 1996 SAFE DRINKING WATER ACT AMENDMENTS
Source: NSCEP

305S97006
ENVIRONMENTAL LEADERSHIP PROGRAM: SUMMARY OF THE 1995-96 PILOTS
Source: NSCEP

310B98003
PUTTING IT ALL TOGETHER: CASE DEVELOPMENT PROCESS {PARTICIPANT'S GUIDE}
Source: NSCEP

310B99001
KRAFT PULP MILL COMPLIANCE ASSESSMENT GUIDE (INCLUDES: CAA, CWA, RCRA AND EPCRA)
Source: NSCEP
NTIS Number: PB99-163396

310R95001
PROFILE OF THE DRY CLEANING INDUSTRY: SECTOR NOTEBOOK PROJECT
Source: NSCEP

310R95002
PROFILE OF THE ELECTRONICS AND COMPUTER INDUSTRY: SECTOR NOTEBOOK PROJECT
Source: NSCEP

310R95003
PROFILE OF THE WOOD FURNITURE AND FIXTURES INDUSTRY: SECTOR NOTEBOOK PROJECT
Source: NSCEP

310R95004
PROFILE OF THE INORGANIC CHEMICAL INDUSTRY: SECTOR NOTEBOOK PROJECT
Source: NSCEP

310R95005
PROFILE OF THE IRON AND STEEL INDUSTRY: SECTOR NOTEBOOK PROJECT
Source: NSCEP

310R95006
PROFILE OF THE LUMBER AND WOOD PRODUCTS INDUSTRY: SECTOR NOTEBOOK PROJECT
Source: NSCEP

310R95007
PROFILE OF THE FABRICATED METAL PRODUCTS INDUSTRY: SECTOR NOTEBOOK PROJECT
Source: NSCEP

310R95008
PROFILE OF THE METAL MINING INDUSTRY: SECTOR NOTEBOOK PROJECT
Source: NSCEP

310R95009
PROFILE OF THE MOTOR VEHICLE ASSEMBLY INDUSTRY: SECTOR NOTEBOOK PROJECT
Source: NSCEP

310R95010
PROFILE OF THE NONFERROUS METALS INDUSTRY: SECTOR NOTEBOOK PROJECT
Source: NSCEP

310R95011
PROFILE OF THE NON-FUEL, NON-METAL MINING INDUSTRY: SECTOR NOTEBOOK PROJECT
Source: NSCEP

310R95012
PROFILE OF THE ORGANIC CHEMICALS INDUSTRY: SECTOR NOTEBOOK PROJECT
Source: NSCEP

310R95013
PROFILE OF THE PETROLEUM REFINING INDUSTRY: SECTOR NOTEBOOK PROJECT
Source: NSCEP

310R95014
PROFILE OF THE PRINTING INDUSTRY: SECTOR NOTEBOOK PROJECT
Source: NSCEP

310R95015
PROFILE OF THE PULP AND PAPER INDUSTRY: SECTOR NOTEBOOK PROJECT
Source: NSCEP

310R95016
PROFILE OF THE RUBBER AND PLASTIC INDUSTRY: SECTOR NOTEBOOK PROJECT
Source: NSCEP

310R95017
PROFILE OF THE STONE, CLAY, GLASS, AND CONCRETE INDUSTRY: SECTOR NOTEBOOK PROJECT
Source: NSCEP

310R95018
PROFILE OF THE TRANSPORTATION EQUIPMENT CLEANING INDUSTRY: SECTOR NOTEBOOK PROJECT
Source: NSCEP

310R95019SET
OFFICE OF COMPLIANCE SECTOR NOTEBOOK PROJECT
Source: NSCEP

310R97001
PROFILE OF THE AIR TRANSPORTATION INDUSTRY: SECTOR NOTEBOOK PROJECT
Source: NSCEP

310R97002
PROFILE OF THE GROUND TRANSPORTATION INDUSTRY, TRUCKING, RAILROAD AND PIPELINE: SECTOR NOTEBOOK PROJECT
Source: NSCEP

310R97003
PROFILE OF THE WATER TRANSPORTATION INDUSTRY: SECTOR NOTEBOOK PROJECT
Source: NSCEP

310R97004
PROFILE OF THE METAL CASTINGS INDUSTRY: SECTOR NOTEBOOK PROJECT
Source: NSCEP

310R97005
PROFILE OF THE PHARMACEUTICAL INDUSTRY: SECTOR NOTEBOOK PROJECT
Source: NSCEP

310R97006
PROFILE OF THE PLASTIC RESIN AND MAN-MADE FIBER INDUSTRY: SECTOR NOTEBOOK PROJECT
Source: NSCEP

310R97007
PROFILE OF THE FOSSIL FUEL ELECTRIC POWER GENERATION INDUSTRY: SECTOR NOTEBOOK PROJECT
Source: NSCEP

310R97008
PROFILE OF THE SHIPBUILDING AND REPAIR INDUSTRY: SECTOR NOTEBOOK PROJECT
Source: NSCEP

310R97009
PROFILE OF THE TEXTILE INDUSTRY: SECTOR NOTEBOOK PROJECT
Source: NSCEP

310R97010
SECTOR NOTEBOOK DATA REFRESH, 1997
Source: NSCEP

310R98001
PROFILE OF THE AEROSPACE INDUSTRY: OFFICE OF COMPLIANCE SECTOR NOTEBOOK PROJECT
Source: NSCEP

310R99001
PROFILE OF LOCAL GOVERNMENT OPERATIONS: OFFICE OF COMPLIANCE SECTOR NOTEBOOK PROJECT, GOVERNMENT SERIES
Source: NSCEP

315B98001
PRINCIPLES OF ENVIRONMENTAL IMPACT ASSESSMENT: INTERNATIONAL TRAINING COURSE
Source: NSCEP

315B98003
FINANCING ENVIRONMENTAL PERMIT, COMPLIANCE, AND ENFORCEMENT PROGRAMS: CAPACITY BUILDING SUPPORT DOCUMENT INTERNATIONAL TRAINING WORKSHOP
Source: NSCEP

315B98004
SOURCE SELF-MONITORING REQUIREMENTS: INTERNATIONAL COMPARISON, CAPACITY BUILDING SUPPORT DOCUMENT INTERNATIONAL TRAINING WORKSHOP
Source: NSCEP

315B98005
MULTIMEDIA INSPECTION PROTOCOLS: INTERNATIONAL EXAMPLES, CAPACITY BUILDING SUPPORT DOCUMENT FOR ENVIRONMENTAL COMPLIANCE AND ENFORCEMENT PROGRAMS
Source: NSCEP

315B98006
COMMUNICATIONS STRATEGIES FOR ENFORCEMENT PROGRAMS: CAPACITY BUILDING SUPPORT DOCUMENT INTERNATIONAL TRAINING WORKSHOP
Source: NSCEP

315B98008
INSPECTOR TRAINING COMPENDIUM, COURSE AND PROGRAM COMPARISON: CAPACITY BUILDING SUPPORT DOCUMENT FOR ENVIRONMENTAL COMPLIANCE AND ENFORCEMENT PROGRAMS
Source: NSCEP

315B98010
CITIZEN ENFORCEMENT: TOOLS FOR EFFECTIVE PARTICIPATION, CAPACITY BUILDING SUPPORT DOCUMENT FOR ENVIRONMENTAL COMPLIANCE AND ENFORCEMENT PROGRAMS
Source: NSCEP

315B98012
PRINCIPLES OF ENVIRONMENTAL IMPACT ASSESSMENT REVIEW {STUDENT TEXT}
Source: NSCEP

315N99001
INTERNATIONAL NETWORK FOR ENVIRONMENTAL COMPLIANCE AND ENFORCEMENT (INECE) {NEWSLETTER}
Source: NSCEP

315R98900
SUSTAINABLE BUSINESS: ECONOMIC DEVELOPMENT AND ENVIRONMENTALLY SOUND TECHNOLOGIES
Source: NSCEP

315R99003
ENVIRONMENTAL MANAGEMENT REVIEW (EMR) NATIONAL REPORT: LESSONS LEARNED IN CONDUCTING EMRS AT FEDERAL FACILITIES
Source: NSCEP

315V97001
ENVIRONMENTAL AUDITING AND POLLUTION PREVENTION STRATEGIES FOR COMPLIANCE IN THE MAQUILADORA INDUSTRY {VIDEO}
Source: NSCEP

315V97001A
AUDITORIA AMBIENTAL Y PREVENCION ESTRATEGIAS PARA EL CUMPLIMIENTO VOLUNTARIO DE LA NORMATIVIDAD AMBIENTAL EN LA INDUSTRIA MAQUILADORA {SPANISH} {VIDEO}
Source: NSCEP

330K93001
NATIONAL ENFORCEMENT INVESTIGATIONS CENTER
Source: NEIC

330R98001
SUPERFUND REFORMS ANNUAL REPORT, FY 1997
Source: NSCEP

335F97001
ENVIROSENSE: COMMON SENSE SOLUTIONS TO ENVIRONMENTAL PROBLEMS
Source: NSCEP

340186007
SUMMARY REPORT: PILOT PROJECT TO DEMONSTRATE THE FEASIBILITY OF A STATE CONTINUOUS EMISSION MONITORING SYSTEM (CEMS) REGULATOR PROGRAM
Source: NSCEP
NTIS Number: PB87-208658

340190007
GUIDELINES FOR ASBESTOS NESHAP DEMOLITION AND RENOVATION INSPECTION PROCEDURES
Source: NSCEP
NTIS Number: PB92-132836

340190018
ASBESTOS/NESHAP REGULATED ASBESTOS CONTAINING MATERIALS GUIDANCE
Source: NSCEP
NTIS Number: PB91-218701

400191016
AQUEOUS AND SEMI-AQUEOUS ALTERNATIVES FOR CFC-113 AND METHYL CHLOROFORM CLEANING OF PRINTED CIRCUIT BOARD ASSEMBLIES
Source: SOIH

400191017
CONSERVATION AND RECYCLING PRACTICES FOR CFC-113 AND METHYL CHLOROFORM
Source: SOIH

400191018
ELIMINATING CFC-113 AND METHYL CHLOROFORM IN PRECISION CLEANING OPERATIONS
Source: SOIH

400191019
ALTERNATIVES FOR CFC-113 AND METHYL CHLOROFORM IN METAL CLEANING
Source: SOIH

400191033
BUILDING AIR QUALITY: GUIDE FOR BUILDING OWNERS AND FACILITY MANAGERS {IAQ0016}
Source: NSCEP

400391002
INTRODUCTION TO INDOOR AIR QUALITY: SELF PACED LEARNING MODULE {IAQ0013}
Source: NSCEP

400391003
INTRODUCTION TO INDOOR AIR QUALITY: REFERENCE MANUAL {IAQ0014}
Source: NSCEP

400B94001
OUTREACH AND COMMUNICATIONS RESOURCES, WINTER 1994
Source: NSCEP

400B97001
OFFICE OF AIR AND RADIATION INFORMATION RESOURCES
Source: NSCEP

400F91100
WHAT YOU SHOULD KNOW ABOUT COMBUSTION APPLIANCES AND INDOOR AIR POLLUTION {IAQ0015}
Source: NSCEP

400F92003
NATIONAL VEHICLE AND FUEL EMISSIONS LABORATORY
Source: OMS

400F92004
AIR TOXICS FROM MOTOR VEHICLES
Source: OMS

400F92005
AUTOMOBILES AND CARBON MONOXIDE
Source: OMS

400F92006
AUTOMOBILES AND OZONE
Source: OMS

400F92007
AUTOMOBILE EMISSIONS: OVERVIEW
Source: OMS

400F92008
CLEAN FUELS: OVERVIEW
Source: OMS

400F92009
METHANOL BASICS
Source: OMS

400F92010
METHANOL FUELS AND FIRE SAFETY
Source: OMS

400F92011
ALTERNATIVE FUEL DEMONSTRATION
Source: OMS

400F92012
ELECTRIC VEHICLES
Source: OMS

400F92013
MOTOR VEHICLES AND THE 1990 CLEAN AIR ACT
Source: OMS

400F92014
MILESTONES IN AUTO EMISSIONS CONTROL
Source: OMS

400F92015
VEHICLE FUELS AND THE 1980 CLEAN AIR ACT
Source: OMS

400F92016
CLEAN CARS FOR CLEAN AIR: INSPECTION AND MAINTENANCE PROGRAMS
Source: OMS

400F92017
REMOTE SENSING: SUPPLEMENTAL TOOL FOR VEHICLE EMISSION CONTROL
Source: OMS

400F99001
PUBLIC RESOURCE FOR INFORMED DECISION MAKING
Source: NSCEP

400K90100
ASBESTOS IN YOUR HOME BROCHURE {IAQ0023}
Source: NSCEP

400K92002
AIR QUALITY ATLAS {BROCHURE}
Source: OAR

400K92003
REFRIGERANT RECYCLING IN MOTOR VEHICLE AIR CONDITIONERS: GUIDE FOR PROFESSIONALS
Source: SOIH

400K92005
CLIMATE IS RIGHT FOR ACTION: VOLUNTARY PROGRAMS TO REDUCE GREENHOUSE GAS EMISSIONS
Source: STAR

400K93001
PLAIN ENGLISH GUIDE TO THE CLEAN AIR ACT
Source: NSCEP
NTIS Number: PB93-217438

400N93001
AIR GRAM: GREEN PROGRAMS, VOLUME 2, NUMBER 2, SUMMER 1993
Source: OAR

400N93002
AIR GRAM: WIPP COMMUNICATIONS, VOLUME 2, NUMBER 3, FALL 1993
Source: OAR

400N93003
AIR GRAM: NATIONAL PERFORMANCE REVIEW, VOLUME 2, NUMBER 4, WINTER 1993
Source: OAR

400N94001
AIRGRAM: PRESIDENT CLINTON RELEASES THE CLIMATE CHANGE ACTION PLAN, VOLUME 3, NUMBER 1, SPRING 1994
Source: OAR

400N94002
AIRGRAM: EPA STREAMLINING AND REINVENTING OAR, VOLUME 3, NUMBER 2, SUMMER 1994
Source: OAR

400N94003
AIRGRAM: COUNTDOWN TO THE CFC PHASEOUT, VOLUME 3, NUMBER 3, FALL, WINTER, SPRING 1994-1995
Source: OAR

400R90100
CLEAN AIR ACT AMENDMENTS OF 1990: DETAILED SUMMARY OF TITLES
Source: NSCEP
NTIS Number: PB91-214585

400R92001
MANUAL OF PROTECTIVE ACTION GUIDES AND PROTECTIVE ACTIONS FOR NUCLEAR INCIDENTS
Source: NSCEP
NTIS Number: PB92-164763

400R92011
TECHNICAL SUPPORT DOCUMENT FOR THE 1992 CITIZEN'S GUIDE TO RADON
Source: NSCEP

400V92004
IMPLEMENTING THE CLEAN AIR ACT: EPA SPEAKS: UPDATE {VIDEO}
Source: ABA

400V94001
IMPLEMENTING THE CLEAN AIR ACT, 1994 UPDATE {VIDEO, 2 TAPE SET}
Source: ABA

402B94001
RADON MEASUREMENT IN SCHOOLS: SELF PACED TRAINING WORKBOOK
Source: NSCEP

402B95005
RESOURCE INFORMATION ON RADON AND RADON RESISTANT CONSTRUCTION
Source: IAQINFO

402B96003
RADON AND INDOOR AIR DIRECTORY
Source: IAQINFO

402B98001
ORIA PUBLICATION CATALOG
Source: OAR/APPD

402B98003
INDOOR AIR QUALITY TOOLS FOR SCHOOLS {TRAINING MODULE}
Source: IAQINFO

402B98004
BUILDING SUCCESSFUL INDOOR AIR QUALITY AND ENVIRONMENTAL JUSTICE PROGRAMS: PROGRAM IMPLEMENTATION GUIDE
Source: IAQINFO

402C99002
INDOOR AIR QUALITY: TOOLS FOR SCHOOLS TRAINING MODULES 1 AND 2 {CD ROM} {IAQ0128}
Source: NSCEP

402E95001
PASSIVE RADON CONTROL SYSTEM IN CRAWLSPACE FOR NEW CONSTRUCTION {3 STICKER SET} {ARCHITECTURAL DRAWING 8.5 X 11}
Source: NSCEP

402F90100
IONIZING RADIATION SERIES: NUMBER 1; GENERAL DESCRIPTION
Source: OAR

402F90101
UPDATE ON FORMALDEHYDE {IAQ0024}
Source: NSCEP

402F90102
BIOLOGICAL POLLUTANTS IN YOUR HOME {IAQ0025}
Source: NSCEP

402F91100
IONIZING RADIATION SERIES: NUMBER 2; HEALTH EFFECTS FROM EXPOSURE TO IONIZING RADIATION
Source: OAR

402F91101
INDOOR AIR FACTS: NUMBER 8; USE AND CARE OF HOME HUMIDIFIERS {IAQ0008}
Source: NSCEP

402F91102
BUILDING AIR QUALITY: GUIDE FOR BUILDING OWNERS AND FACILITY MANAGERS {ORDER FORM} {IAQ0030}
Source: NSCEP

402F92003
COMMENT ON THE USE OF PLANTS AS A MEANS TO CONTROL INDOOR AIR POLLUTION {IAQ0047}
Source: NSCEP

402F93004
SECONDHAND SMOKE: WHAT YOU CAN DO ABOUT SECONDHAND SMOKE AS PARENTS, DECISIONMAKERS, AND BUILDING OCCUPANTS {IAQ0059}
Source: NSCEP

402F93004A
HUMO DE SEGUNDA MANO: QUE PUEDE HACER USTED SOBRE EL HUMO DE SUGUNDA MANO COMO PADRE, PERSONAL DIRECTIVO Y OCUPANTE DE UN EDIFICIO {SECONDHAND SMOKE: WHAT YOU CAN DO... {SPANISH} {IAQ0059S}
Source: NSCEP

402F93004B
SECONDHAND SMOKE: WHAT YOU CAN DO ABOUT SECONDHAND SMOKE AS PARENTS, DECISIONMAKERS, AND BUILDING OCCUPANTS {CHINESE} {IAQ0059C}
Source: NSCEP

402F93004G
SECONDHAND SMOKE: WHAT YOU CAN DO ABOUT SECONDHAND SMOKE AS PARENTS, DECISIONMAKERS, AND BUILDING OCCUPANTS {GLOSSY FINISH}
Source: NSCEP

402F93005
FLOOD CLEANUP: AVOIDING INDOOR AIR QUALITY PROBLEMS {IAQ0061}
Source: NSCEP

402F93013
EPA MAP OF RADON ZONES (8.5" X 11") {IAQ0103}
Source: NSCEP

402F93013B
EPA MAP OF RADON ZONES {POSTER} (24" X 30")
Source: NSCEP

402F94003
VENTILATION AND AIR QUALITY IN OFFICES {FACT SHEET} {IAQ0003}
Source: NSCEP

402F94005
SETTING THE RECORD STRAIGHT: SECONDHAND SMOKE IS A PREVENTABLE HEALTH RISK {IAQ0069}
Source: NSCEP

402F94009
RADON IN SCHOOLS, 2ND EDITION {IAQ0119}
Source: NSCEP

402F94011
CARPET AND INDOOR AIR QUALITY {IAQ0040}
Source: NSCEP

402F95002
EPA: SETTING ENVIRONMENTAL STANDARDS FOR YUCCA MOUNTAIN
Source: OAR

402F95012
PASSIVE RADON CONTROL SYSTEM FOR NEW CONSTRUCTION: ARCHITECTURAL DRAWINGS OF: 1) PASSIVE RADON CONTROL SYSTEM 2) CRAWLSPACE RADON CONTROL SYSTEM 3) ADDITIONAL FAN FOR ACTIVE SYSTEM, FOR 1 AND 2 FAMILY DWELLING
Source: NSCEP

402F95013
INDOOR AIR QUALITY TOOLS FOR SCHOOLS {ORDER FORM}{IAQ0083}
Source: NSCEP

402F96004
INDOOR AIR QUALITY BASICS FOR SCHOOLS (FACTSHEET) {IAQ0095}
Source: NSCEP

402F96005
PROTECT YOUR FAMILY AND YOURSELF FROM CARBON MONOXIDE POISONING {IAQ0098}
Source: NSCEP

402F97001
HOW HEALTHY IS THE AIR IN YOUR HOME? ROOM BY ROOM CHECKLIST FOR YOUR HOME'S INDOOR AIR QUALITY {IAQ0071}
Source: NSCEP

402F97004
PROTEJA SU VIDA Y LA DE SU FAMILIA: EVITE EL EVENENAMIENTO CON MONOXIDO DE CARBONO {PROTECT YOUR FAMILY AND YOURSELF FROM CARBON MONOXIDE POISONING} {SPANISH} {IAQ0098S}
Source: NSCEP

402F98009
IONIZING RADIATION SERIES NO 1: GENERAL DESCRIPTION
Source: OAR/APPD

402F98010
IONIZING RADIATION NO 2: HEALTH EFFECTS FROM EXPOSURE
Source: OAR/APPD

402F98011A
EL HUMO DEL TABACO AMBIENTAL (HUTA) Y LOS NINOS {SECONDHAND SMOKE AND CHILDREN, ENVIRONMENTAL TOBACCO SMOKE} {SPANISH} {IAQ00595}
Source: NSCEP

402F98012
HAVE YOU HEARD OF RADON? {ENGLISH}
Source: AAPCHO

402F98012A
HAVE YOU HEARD OF RADON? {CHINESE}
Source: AAPCHO

402F98012B
HAVE YOU HEARD OF RADON? {KOREAN}
Source: AAPCHO

402F98012C
HAVE YOU HEARD OF RADON? {VIETNAMESE}
Source: AAPCHO

402F98013
EPA'S RADON CHARCOAL CANISTER PROCEDURES {ENGLISH}
Source: AAPCHO

402F98013A
EPA'S RADON CHARCOAL CANISTER PROCEDURES {CHINESE}
Source: AAPCHO

402F98013B
EPA'S RADON CHARCOAL CANISTER PROCEDURES {KOREAN}
Source: AAPCHO

402F98013C
EPA'S RADON CHARCOAL CANISTER PROCEDURES {VIETNAMESE}
Source: AAPCHO

402F98014A
PROTECTING YOURSELF AND YOUR FAMILY FROM SECONDHAND SMOKE: WHEN YOU SMOKE, YOUR FAMILY SMOKES! {ENGLISH} {IAQ0117}
Source: NSCEP

402F98014B
PROTECTING YOURSELF AND YOUR FAMILY FROM SECONDHAND SMOKE: WHEN YOU SMOKE YOUR FAMILY SMOKES! {AFRICAN AMERICAN}
Source: NSCEP

402F98014C
PROTEJA A SU FAMILIA ESE HUMO ES UNA AMENAZA {PROTECTING YOURSELF AND YOUR FAMILY FROM SECONHAND SMOKE} {SPANISH} {IAQ0117S}
Source: NSCEP

402F99003
CHILDREN AND SECONDHAND SMOKE {IAQ0123}
Source: NSCEP

402F99004A
PROTECTING YOUR FAMILY AND YOURSELF FROM CARBON MONOXIDE POISONING {ENGLISH/CHINESE} {IAQ0124C}
Source: NSCEP

402F99004B
PROTECTING YOUR FAMILY AND YOURSELF FROM CARBON MONOXIDE POISONING {ENGLISH/KOREAN} {IAQ0124K}
Source: NSCEP

402F99004C
PROTECTING YOUR FAMILY AND YOURSELF FROM CARBON MONOXIDE POISONING {ENGLISH/VIETNAMESE} {IAQ0124V}
Source: NSCEP

402F99008
IAQ TOOLS FOR SCHOOLS: ACTIONS TO IMPROVE INDOOR AIR QUALITY {IAQ0133}
Source: IAQINFO

402H94001
HEALTHY HOMES: HAVE ONE BUILT FOR YOU! {BOOKMARK}
Source: NSCEP

402H99001
IN CHILDREN, EXPOSURE TO SECONDHAND SMOKE CAN CAUSE LUNG INFECTIONS, WORSENED ASTHMA, FLUID BUILDUP IN THE MIDDLE EAR {POSTER} {IAQ0131}
Source: NSCEP

402K92001
CITIZEN'S GUIDE TO RADON: GUIDE TO PROTECTING YOURSELF AND YOUR FAMILY FROM RADON, 3RD EDITION {IAQ0043}
Source: NSCEP

402K92003
CONSUMER'S GUIDE TO RADON REDUCTION: HOW TO REDUCE RADON LEVELS IN YOUR HOME {IAQ0042}
Source: NSCEP

402K92004
RADIATION: RISKS AND REALITIES
Source: NSCEP

402K92100
RESPIRATORY HEALTH EFFECTS OF PASSIVE SMOKING: LUNG CANCER AND OTHER DISORDERS {SUMMARY/CONCLUSIONS} {IAQ0045}
Source: NSCEP

402K93005
EL RADON: GUIA PARA SU PROTECCION LA DE SU FAMILIA; GUIDE TO RADON HOW TO PROTECT YOURSELF AND YOUR FAMILY {SPANISH/ENGLISH} {IAQ0043S}
Source: NSCEP

402K93007
INSIDE STORY: GUIDE TO INDOOR AIR QUALITY {IAQ0009}
Source: NSCEP

402K93009
EPA AND THE WIPP
Source: NSCEP

402K93010
EPA Y WIPP {EPA AND THE WIPP} {SPANISH}
Source: NSCEP

402K94001
RADIOACTIVE WASTE DISPOSAL: ENVIRONMENTAL PERSPECTIVE
Source: NSCEP
NTIS Number: PB95-138038

402K95001A
INDOOR AIR QUALITY PROBLEM SOLVING WHEEL {IAQ0085}
Source: NSCEP

402K95006
EPA'S COMMUNICATIONS PLAN FOR THE WASTE ISOLATION PILOT PLANT
Source: NSCEP

402K95007
PLAN DE LA EPA DE COMUNICACIONES PARA LA PLANTA PILOTO PARA LA AISLACION DESPERDICIOS {EPA COMMUNICATION PLAN FOR WIPP} {SPANISH}
Source: NSCEP

402K95008
INDOOR AIR QUALITY FOR SCHOOLS: TOOLS FOR SCHOOLS {KIT} {IAQ0067}
Source: IAQINFO

402K96002
ALERT: PREVENTING CARBON MONOXIDE POISONING FROM SMALL GASOLINE-POWERED ENGINES AND TOOLS {IAQ0097}
Source: NSCEP

402K96003
PREVENTING CARBON MONOXIDE POISONING FROM SMALL GASOLINE-POWERED ENGINES AND TOOLS {IAQ0097A}
Source: NSCEP

402K97002
SHOULD YOU HAVE THE AIR DUCTS IN YOUR HOME CLEANED? {IAQ0108}
Source: NSCEP

402K97003
OFFICE BUILDING OCCUPANT'S GUIDE TO INDOOR AIR QUALITY {IAQ0109}
Source: NSCEP

402K97004
US GOVERNMENT INFORMATION ABOUT....ENVIRONMENTAL PROTECTION {GPO ORDER PUBLICATION}
Source: NSCEP

402K98001
BUILDING AIR QUALITY ACTION PLAN, JUNE 1998 {IAQ00112}
Source: NSCEP

402K98002A
AIRE SALUDABLE PARA HOGARES DE AMERICA, CONTMINANTES PELIGROSOS DEL AIRE, QUE CADA DUENO DE HOGAR DEBE CONOCER {HEALTHY INDOOR AIR FOR AMERICA'S HOMES} {SPANISH} {IAQ0116S}
Source: NSCEP

402K98003
OZONE GENERATORS THAT ARE SOLD AS AIR CLEANERS {KIT}
Source: IAQINFO

402K98004
RADON GUIDE FOR TENANTS
Source: NSCEP

402K99001
CURRENT FEDERAL INDOOR AIR QUALITY ACTIVITIES, 1999 {IAQ0080}
Source: NSCEP

402K99002
SECONDHAND SMOKE AND CHILDREN: CONDUCTING PUBLIC OUTREACH PROGRAMS {IAQ0129}
Source: NSCEP

402N98001
ENVIRONMENTAL JUSTICE AND INDOOR THE ENVIRONMENT, FEBRUARY 1998 {IAQ0130}
Source: NSCEP

402R92003
PROTOCALS FOR RADON AND RADON DECAY PRODUCT MEASUREMENTS IN HOMES
Source: NSCEP

402R92004
INDOOR RADON AND RADON DECAY PRODUCT MEASUREMENT DEVICE PROTOCOLS
Source: NSCEP

402R92009
QUESTIONS AND ANSWERS ABOUT ELECTROMAGNETIC FIELDS (EMF)
Source: IAQINFO

402R92011
TECHNICAL SUPPORT DOCUMENT FOR THE 1992 CITIZEN'S GUIDE TO RADON
Source: IAQINFO

402R92014
RADON MEASUREMENT IN SCHOOLS {REVISED}
Source: NSCEP

402R93003
HOME BUYER'S AND SELLER'S GUIDE TO RADON {IAQ0050}
Source: NSCEP

402R93021
EPA'S MAP OF RADON ZONES: ALABAMA
Source: NSCEP

402R93022
EPA'S MAP OF RADON ZONES: ALASKA
Source: NSCEP

402R93023
EPA'S MAP OF RADON ZONES: ARIZONA
Source: NSCEP

402R93024
EPA'S MAP OF RADON ZONES: ARKANSAS
Source: NSCEP

402R93025
EPA'S MAP OF RADON ZONES: CALIFORNIA
Source: NSCEP

402R93026
EPA'S MAP OF RADON ZONES: COLORADO
Source: NSCEP

402R93027
EPA'S MAP OF RADON ZONES: CONNECTICUT
Source: NSCEP

402R93028
EPA'S MAP OF RADON ZONES: DELAWARE
Source: NSCEP

402R93029
EPA'S MAP OF RADON ZONES: FLORIDA
Source: NSCEP

402R93030
EPA'S MAP OF RADON ZONES: GEORGIA
Source: NSCEP

402R93031
EPA'S MAP OF RADON ZONES: HAWAII
Source: NSCEP

402R93032
EPA'S MAP OF RADON ZONES: IDAHO
Source: NSCEP

402R93033
EPA'S MAP OF RADON ZONES: ILLINOIS
Source: NSCEP

402R93034
EPA'S MAP OF RADON ZONES: INDIANA
Source: NSCEP

402R93035
EPA'S MAP OF RADON ZONES: IOWA
Source: NSCEP

402R93036
EPA'S MAP OF RADON ZONES: KANSAS
Source: NSCEP

402R93037
EPA'S MAP OF RADON ZONES: KENTUCKY
Source: NSCEP

402R93038
EPA'S MAP OF RADON ZONES: LOUISIANA
Source: NSCEP

402R93039
EPA'S MAP OF RADON ZONES: MAINE
Source: NSCEP

402R93040
EPA'S MAP OF RADON ZONES: MARYLAND
Source: NSCEP

402R93041
EPA'S MAP OF RADON ZONES: MASSACHUSETTS
Source: NSCEP

402R93042
EPA'S MAP OF RADON ZONES: MICHIGAN
Source: NSCEP

402R93043
EPA'S MAP OF RADON ZONES: MINNESOTA
Source: NSCEP

402R93044
EPA'S MAP OF RADON ZONES: MISSISSIPPI
Source: NSCEP

402R93045
EPA'S MAP OF RADON ZONES: MISSOURI
Source: NSCEP

402R93046
EPA'S MAP OF RADON ZONES: MONTANA
Source: NSCEP

402R93047
EPA'S MAP OF RADON ZONES: NEBRASKA
Source: NSCEP

402R93048
EPA'S MAP OF RADON ZONES: NEVADA
Source: NSCEP

402R93049
EPA'S MAP OF RADON ZONES: NEW HAMPSHIRE
Source: NSCEP

402R93050
EPA'S MAP OF RADON ZONES: NEW JERSEY
Source: NSCEP

402R93051
EPA'S MAP OF RADON ZONES: NEW MEXICO
Source: NSCEP

402R93052
EPA'S MAP OF RADON ZONES: NEW YORK
Source: NSCEP

402R93053
EPA'S MAP OF RADON ZONES: NORTH CAROLINA
Source: NSCEP

402R93054
EPA'S MAP OF RADON ZONES: NORTH DAKOTA
Source: NSCEP

402R93055
EPA'S MAP OF RADON ZONES: OHIO
Source: NSCEP

402R93056
EPA'S MAP OF RADON ZONES: OKLAHOMA
Source: NSCEP

402R93057
EPA'S MAP OF RADON ZONES: OREGON
Source: NSCEP

402R93058
EPA'S MAP OF RADON ZONES: PENNSYLVANIA
Source: NSCEP

402R93059
EPA'S MAP OF RADON ZONES: RHODE ISLAND
Source: NSCEP

402R93060
EPA'S MAP OF RADON ZONES: SOUTH CAROLINA
Source: NSCEP

402R93061
EPA'S MAP OF RADON ZONES: SOUTH DAKOTA
Source: NSCEP

402R93062
EPA'S MAP OF RADON ZONES: TENNESSEE
Source: NSCEP

402R93063
EPA'S MAP OF RADON ZONES: TEXAS
Source: NSCEP

402R93064
EPA'S MAP OF RADON ZONES: UTAH
Source: NSCEP

402R93065
EPA'S MAP OF RADON ZONES: VERMONT
Source: NSCEP

402R93066
EPA'S MAP OF RADON ZONES: VIRGINIA
Source: NSCEP

402R93067
EPA'S MAP OF RADON ZONES: WASHINGTON
Source: NSCEP

402R93068
EPA'S MAP OF RADON ZONES: WEST VIRGINIA
Source: NSCEP

402R93069
EPA'S MAP OF RADON ZONES: WISCONSIN
Source: NSCEP

402R93070
EPA'S MAP OF RADON ZONES: WYOMING
Source: NSCEP

402R93071
EPA'S MAP OF RADON ZONES: NATIONAL SUMMARY
Source: NSCEP

402R93077
ECOLOGICAL IMPACT OF LAND CLEANUP AND RESTORATION
Source: NSCEP
NTIS Number: PB94-118254

402R93078
RADON MITIGATION STANDARDS
Source: NSCEP

402R93081
EXTERNAL EXPOSURE TO RADIONUCLIDES IN AIR, WATER, AND SOIL: FEDERAL GUIDANCE REPORT NUMBER 12
Source: NSCEP
NTIS Number: PB94-114451

402R93084
ISSUE PAPERS ON RADIATION SITE CLEANUP REGULATIONS
Source: NSCEP
NTIS Number: PB94-112349

402R94008
REDUCING RADON IN SCHOOLS: TEAM APPROACH
Source: NSCEP

402R94009
MODEL STANDARDS AND TECHNIQUES FOR CONTROL OF RADON IN NEW RESIDENTIAL BUILDINGS {IAQ0105}
Source: NSCEP

402R94016
RADON IN RENTAL HOUSING: LEGAL AND POLICY STRATEGIES FOR REDUCING HEALTH RISKS
Source: NSCEP

402R96017
TECHNOLOGY SCREENING GUIDE FOR RADIOACTIVELY CONTAMINATED SITES
Source: NSCEP

402R96021
NESHAPS RULEMAKING ON NUCLEAR REGULATORY COMMISSION AND AGREEMENT STATE LICENSEES OTHER THAN NUCLEAR POWER REACTORS: BACKGROUND INFORMATION DOCUMENT
Source: NSCEP

402R96022
NESHAPS RULEMAKING ON NUCLEAR REGULATORY COMMISSION AND AGREEMENT STATE LICENSEES OTHER THAN NUCLEAR POWER REACTORS: RESPONSE TO COMMENTS
Source: NSCEP

402R97006
ELECTROKINETIC LABORATORY AND FIELD PROCESSES APPLICABLE TO RADIOACTIVE AND HAZARDOUS MIXED WASTE IN SOIL AND GROUNDWATER
Source: NSCEP

402R97017
RADIATION PROTECTION STANDARDS FOR SCRAP METAL: PRELIMINARY COST BENEFIT ANALYSIS {4 VOLUME SET}
Source: NSCEP

402R98002
LONG TERM HYDROLOGICAL MONITORING PROGRAM: AMCHITKA ALASKA, 1997
Source: RIAENL

402R98004
CRITERIA FOR WIPP CERTIFICATION {RESPONSE TO COMMENT DOCUMENT}
Source: WIPP

402R98005
ANNUAL WATER SAMPLING AND ANALYSIS CALENDAR YEAR 1997
Source: RIAENL

402R98006
ANNUAL WATER SAMPLING AND ANALYSIS AT THE SALMON TEST SITE AREA LAMAR COUNTY, MS
Source: RIAENL

402R98007
COMMENTS AND RESPONSE TO COMMENTS NESHAP: NATIONAL STANDARDS FOR RADON EMISSIONS FROM PHOSPHOGYPSUM
Source: RIAENL

402R98008
STATISTICAL PROCEDURES FOR CERTIFYING PHOSPHOGYPSUM FOR ENTRY INTO COMMERCE AS REQUIRED BY SECTION 61.207 OF 40 CFR 61, SUBPART R
Source: RIAENL

402R98009
RISK ASSESSMENT FOR RESEARCH AND DEVELOPMENT: USES OF PHOSPHOGYPSUM
Source: RIAENL

402R99001
CANCER RISK COEFFICIENTS FOR ENVIRONMENTAL EXPOSURE TO RADIONUCLIDES: FEDERAL GUIDANCE REPORT NO 13
Source: NSCEP

402R99004A
UNDERSTANDING VARIATION IN PARTITION COEFFICIENT, KD' VALUES, VOLUME 1: KD' MODEL OF MEASUREMENT, AND APPLICATION OF CHEMICAL REACTION CODES
Source: NSCEP

402R99004B
UNDERSTANDING VARIATION IN PARTITION COEFFICIENT, KD' VALUES, VOLUME 2: REVIEW OF GEOCHEMISTRY AND AVAILABLE KD VALUES FOR CADMIUM, CESIUM, CHROMIUM, LEAD, PLUTONIUM, RADON, STRONTIUM...
Source: NSCEP

402V92001
RADON: PUBLIC AND PRIVATE PARTNERSHIPS {VIDEO}
Source: NSCEP

402V95003
RADON: YOU CAN'T SEE IT, IF YOU SMOKE {TV TAPE} {VIDEO}
Source: IAQINFO

402V95009
LIVING WELL AMERICA: ENVIRONMENTAL UPDATE {VIDEO}
Source: NSCEP

402V95010
LIVING WELL AMERICA: ENVIRONMENTAL UPDATE {TV TAPE} {VIDEO}
Source: IAQINFO

402V95011
NATIONAL RADON TEST: THIS IS A TEST {VIDEO}
Source: NSCEP

402V95013
ACTING SURGEON GENERAL {VIDEO}
Source: NSCEP

402V95019
VERMONT TOOLS FOR SCHOOLS PRESENTATION {VIDEO}
Source: IAQINFO

402V97001
RADON: DUST PARTICLES {VIDEO} {SPANISH/ENGLISH}
Source: NSCEP

402V97002B
RADON: DUST PARTICLES {TV TAPE} {SPANISH} {VIDEO}
Source: IAQINFO

402Z94001
FEDERAL REGISTER: JULY 15, 1994, PART 3. 40 CFR PART 61. NATIONAL EMISSIONS STANDARDS FOR HAZARDOUS AIR POLLUTANTS; FINAL RULE
Source: NSCEP

410K97001
IMPLEMENTATION STRATEGY FOR THE CLEAN AIR ACT AMENDMENTS OF 1990: UPDATE JULY, 1997
Source: NSCEP

420B94003
SUPPLEMENTAL GUIDANCE FOR I/M PROGRAMS: VEHICLE REPAIR, TECHNICAL ASSISTANCE, PERFORMANCE MONITORING, AND TECHNICIAN EDUCATION AND CERTIFICATION
Source: OMS

420B94004
REFORMULATED GASOLINE: MAJOR STEP TOWARD CLEANER AIR, BETTER FOR YOUR HEALTH AND THE ENVIRONMENT
Source: NSCEP

420B94006
AUTOMOTIVE IMPORTS FACTS MANUAL
Source: OMS

420B96001
INITIAL OPERATING VERSION (IOV) CERTIFICATION AND FUEL ECONOMY INFORMATION SYSTEM (CFEIS) INPUT DATA RECORD LAYOUTS
Source: OMS

420B97001
EMISSIONS AND FUEL ECONOMY EFFECTS OF VEHICLE EXHAUST EMISSION CONTROL DEVICE
Source: OMS
NTIS Number: PB97-19399

420B97003
US EPA SMALL ENGINE CERTIFICATION GUIDANCE
Source: OMS

420B97004
US EPA MARINE ENGINE CERTIFICATION GUIDANCE
Source: OMS

420B98001
EXHAUST EMISSION CERTIFICATION STANDARDS FOR LIGHT DUTY VEHICLES AND LIGHT DUTY TRUCKS
Source: OMS

420B98003
EPA MOTOR VEHICLE AFTERMARKET RETROFIT DEVICE EVALUATION PROGRAM
Source: OMS

420B99001
TRANSPORTATION AIR QUALITY CENTER PRODUCTS: PUBLICATIONS, POLICY MEMOS, GUIDANCE DOCUMENTS, ELECTRONIC DATABASES, 2ND EDITION
Source: NSCEP

420B99002
1998 CALENDAR YEAR EMISSIONS RELATED RECALLS
Source: OMS

420B99003
RECALL DATA BASE: EXPLANATION OF IN USE VEHICLE EMISSION TESTING DATABASE FILES
Source: OMS

420D88100
SUMMARY AND ANALYSIS OF COMMENTS REGARDING THE POTENTIAL SAFETY IMPLICATIONS OF ONBOARD VAPOR RECOVERY SYSTEMS
Source: OMS

420D99001
REGULATORY IMPACT ANALYSIS: CONTROL OF AIR POLLUTION FROM NEW MOTOR VEHICLES: TIER 2 MOTOR VEHICLE EMISSIONS STANDARDS AND GASOLINE SULFUR CONTROL REQUIREMENTS {DRAFT}
Source: OMS

420D99002A
ESTIMATION OF MOTOR VEHICLE TOXIC EMISSIONS AND EXPOSURE IN SELECTED URBAN AREAS, VOLUME 1 {DRAFT}
Source: OMS

420D99002B
ESTIMATION OF MOTOR VEHICLE TOXIC EMISSIONS AND EXPOSURE IN SELECTED URBAN AREAS, VOLUME 2: DETAILED TOXICS EMISSIONS AND EXPOSURE ESTIMATES {DRAFT}
Source: OMS

420F92002
WHAT YOU SHOULD KNOW ABOUT YOUR AUTO EMISSIONS WARRANTY
Source: OMS

420F93003
MECHANICS: IMPORTANT LAW THAT AFFECTS YOU: DON'T TAMPER WITH EMISSIONS CONTROLS!
Source: OMS

420F93004
CAR OWNERS: PROTECT THE ENVIRONMENT AND YOUR HEALTH, DON'T TAMPER WITH EMISSIONS CONTROLS!
Source: OMS

420F93005
HIGH TECH INSPECTION/MAINTENANCE TESTS: PROCEDURES AND EQUIPMENT
Source: OMS

420F93017
FINAL REGULATORY IMPACT ANALYSIS FOR REFORMULATED GASOLINE
Source: OMS

420F94001
CONTROL OF EMISSIONS FROM BUSES AND TRUCKS
Source: OMS

420F94002
YOUR YARD AND CLEAN AIR: WHAT CAN YOU DO TO PREVENT POLLUTION
Source: OMS

420F94003
NONROAD ENGINES AND AIR POLLUTION: OVERVIEW
Source: OMS

420F94004
TIPS TO SAVE GAS AND IMPROVE MILEAGE
Source: OMS

420F94005
YOUR CAR AND CLEAN AIR: WHAT YOU CAN DO TO REDUCE POLLUTION
Source: OMS

420F94006
RFG/ANTI-DUMPING QUESTIONS AND ANSWERS THROUGH AUGUST 15, 1994
Source: OMS

420F94007
RFG/ANTI-DUMPING QUESTIONS AND ANSWERS THROUGH AUGUST 29, 1994
Source: OMS

420F94008
RFG/ANTI-DUMPING QUESTIONS AND ANSWERS THROUGH SEPTEMBER 12, 1994
Source: OMS

420F94009
RFG/ANTI-DUMPING QUESTIONS AND ANSWERS THROUGH SEPTEMBER 19, 1994
Source: OMS

420F94010
RFG/ANTI-DUMPING QUESTIONS AND ANSWERS THROUGH OCTOBER 3, 1994
Source: OMS

420F94011
RFG/ANTI-DUMPING QUESTIONS AND ANSWERS THROUGH OCTOBER 17, 1994
Source: OMS

420F94012
RFG/ANTI-DUMPING QUESTIONS AND ANSWERS THROUGH OCTOBER 24, 1994
Source: OMS

420F94013
RFG/ANTI-DUMPING QUESTIONS AND ANSWERS THROUGH NOVEMBER 7, 1994
Source: OMS

420F94014
RFG/ANTI-DUMPING QUESTIONS AND ANSWERS THROUGH NOVEMBER 14, 1994
Source: OMS

420F94015
RFG QUESTIONS AND ANSWERS: SPECIAL UPDATE FOR DECEMBER 1, 1994
Source: OMS

420F94016
RFG/ANTI-DUMPING QUESTIONS AND ANSWERS THROUGH NOVEMBER 21, 1994
Source: OMS

420F95001A
ORIGIN OF THE REFORMULATED GASOLINE PROGRAM
Source: OMS

420F95002
IS REFORMULATED GASOLINE A NEW GASOLINE?
Source: OMS

420F95003
FUEL ECONOMY IMPACT ANALYSIS OF RFG
Source: OMS

420F95005
CLEANER GASOLINE FOR CLEANER AIR, BETTER FOR YOUR HEALTH
Source: OMS

420F95006
REFORMULATED GASOLINE AND VEHICLE PERFORMANCE
Source: OMS

420F95007
USE OF REFORMULATED GASOLINE IN OFF ROAD ENGINES
Source: OMS

420F95010A
EPA, CARB AND MANUFACTURERS SIGN HEAVY DUTY ENGINE STATEMENT OF PRINCIPLES
Source: OMS

420F95011
DRIVING ALONE? ALTERNATIVE MIGHT WORK EVEN BETTER {BROCHURE}
Source: NSCEP

420F95014
IF YOUR CAR JUST FAILED AN EMISSIONS TEST.. YOU MAY BE ENTITLED TO FREE REPAIRS
Source: OMS

420F95015
RFG/ANTI-DUMPING QUESTIONS AND ANSWERS THROUGH DECEMBER 26, 1995
Source: OMS

420F95016
RFG/ANTI-DUMPING QUESTIONS AND ANSWERS THROUGH JANUARY 3, 1995
Source: OMS

420F95017
RFG/ANTI-DUMPING QUESTIONS AND ANSWERS THROUGH JANUARY 9, 1995
Source: OMS

420F95018
RFG/ANTI-DUMPING QUESTIONS AND ANSWERS THROUGH JANUARY 16, 1995
Source: OMS

420F95019
RFG/ANTI-DUMPING QUESTIONS AND ANSWERS THROUGH JANUARY 23, 1995
Source: OMS

420F95020
RFG/ANTI-DUMPING QUESTIONS AND ANSWERS THROUGH FEBRUARY 6, 1995
Source: OMS

420F95021
RFG/ANTI-DUMPING QUESTIONS AND ANSWERS THROUGH APRIL 4, 1995
Source: OMS

420F95022
RFG/ANTI-DUMPING QUESTIONS AND ANSWERS THROUGH APRIL 25, 1995
Source: OMS

420F95023
RFG/ANTI-DUMPING QUESTIONS AND ANSWERS THROUGH MAY 9, 1995
Source: OMS

420F95024
RFG/ANTI-DUMPING QUESTIONS AND ANSWERS THROUGH JULY 18, 1995
Source: OMS

420F95025
RFG\ANTI-DUMPING QUESTIONS AND ANSWERS THROUGH JULY 25, 1995
Source: OMS

420F95026
RFG/ANTI-DUMPING QUESTIONS AND ANSWERS THROUGH AUGUST 15, 1995
Source: OMS

420F95027
RFG/ANTI-DUMPING QUESTIONS AND ANSWERS THROUGH OCTOBER 3, 1995
Source: OMS

420F96001
STATEMENT OF PRINCIPLES FOR SMALL HANDHELD GASOLINE ENGINES
Source: OMS

420F96005
REVISION OF CARBON MONOXIDE STANDARD
Source: OMS

420F96006
HEAVY-DUTY ENGINE EMISSIONS STANDARDS FOR HIGHWAY TRUCKS AND BUSES
Source: OMS

420F96007
AFTERMARKET GAS SAVING PRODUCTS AND EPA PRODUCT EVALUATIONS
Source: OMS

420F96010
REDUCING AIRCRAFT AND AIRPORT EMISSIONS IN THE SOUTH COAST
Source: OMS

420F96011
REDUCING MARINE VESSEL AND PORT EMISSIONS IN THE SOUTH COAST
Source: OMS

420F96012
EMISSION STANDARDS FOR NEW GASOLINE MARINE ENGINES
Source: NSCEP

420F96013
EMISSION STANDARDS FOR NEW MARINE ENGINES, INFORMATION
Source: OMS

420F96014
EPA TASK GROUP ON ENVIRONMENTALLY AND ECONOMICALLY BENEFICIAL LANDSCAPING
Source: OMS

420F96017
EPA RESOURCES ON ENVIRONMENTALLY BENEFICIAL LANDSCAPING
Source: OMS

420F96018
BE A GROWER NOT A MOWER
Source: NSCEP

420F96020
EMISSIONS WARRANTIES FOR 1995 AND NEWER CARS AND TRUCKS
Source: OMS

420F96021
RFG/ANTI-DUMPING QUESTIONS AND ANSWERS
Source: OMS

420F97001
NONROAD PHASE 2 SMALL SPARK IGNITED ENGINES ADVANCE NOTICE OF PROPOSED RULEMAKING
Source: OMS

420F97002
STATEMENT OF PRINCIPLES FOR SMALL NONHANDHELD SPARK-IGNITED ENGINES
Source: OMS

420F97003
ENVIRONMENTAL FACT SHEET: FREQUENTLY ASKED QUESTIONS ABOUT ON-BOARD DIAGNOSTICS
Source: OMS

420F97004A
DRIVE TO CLEANER AIR: INTRODUCTION TO ENHANCED VEHICLE EMISSION TESTING
Source: NSCEP

420F97004B
DRIVE TO CLEANER AIR: INTRODUCTION TO ENHANCED VEHICLE EMISSION TESTING
Source: NSCEP

420F97010
ADOPTED AIRCRAFT ENGINE EMISSION STANDARDS
Source: OMS

420F97011
APPROVAL OF URBAN BUS RETROFIT/REBUILD EQUIPMENT
Source: OMS

420F97012
REGULATORY ANNOUNCEMENT: OVERVIEW OF THE BASELINE ADJUSTMENT FINAL RULEMAKING
Source: OMS

420F97014
EMISSION STANDARDS REFERENCE GUIDE FOR HEAVY-DUTY AND NONROAD ENGINES
Source: NSCEP

420F97015
EMISSION CONTROL POTENTIAL FOR HEAVY-DUTY DIESEL ENGINES
Source: OMS

420F97016
NEW EMISSION STANDARD FINALIZED FOR HEAVY DUTY ENGINES USED IN TRUCKS AND BUSES
Source: OMS

420F97018
GASOLINE DETERGENT ADDITIVES ENFORCEMENT AND RECORDKEEPING REQUIREMENTS
Source: OMS

420F97021
ENVIRONMENTAL FACT SHEET: TRANSPORTATION CONTROL MEASURES
Source: NSCEP

420F97022
ENVIRONMENTAL FACT SHEET: EPISODIC EMISSION CONTROL PROGRAMS
Source: NSCEP

420F97030
ENVIRONMENTAL FACT SHEET: CONGESTION PRICING
Source: NSCEP

420F97032
ENVIRONMENTAL FACT SHEET: BICYCLE AND PEDESTRIAN PROGRAMS AS A TRANSPORTATION CONTROL MEASURE
Source: NSCEP

420F97033
ENVIRONMENTAL FACT SHEET: INTELLIGENT TRANSPORTATION SYSTEMS
Source: NSCEP

420F97035
ENVIRONMENTAL FACT SHEET: CONGESTION MITIGATION AND AIR QUALITY IMPROVEMENT PROGRAM
Source: OMS

420F97038
APPROVAL OF URBAN BUS RETROFIT/REBUILD EQUIPMENT
Source: OMS

420F97044
MODIFICATION TO THE STANDARDS AND REQUIREMENTS FOR REFORMULATED AND CONVENTIONAL GASOLINE
Source: OMS

420F97045
PROPOSED PHASE 2 STANDARDS FOR SMALL SPARK IGNITED ENGINES
Source: OMS

420F97047
FINAL RULE FOR NATIONAL LOW EMISSION VEHICLE PROGRAMS
Source: OMS

420F97048
FINAL EMISSIONS STANDARDS FOR LOCOMOTIVES
Source: OMS

420F97049
ENVIRONMENTAL BENEFITS OF EMISSION STANDARDS FOR LOCOMOTIVES
Source: OMS

420F97050
FEDERAL PREEMPTION OF STATE AND LOCAL CONTROL OF LOCOMOTIVES
Source: OMS

420F97051
EMISSION FACTORS FOR LOCOMOTIVES
Source: OMS

420F97052
MINOR AMENDMENTS TO INSPECTION MAINTENANCE PROGRAM EVALUATION REQUIREMENTS; AMENDMENT TO THE FINAL RULE
Source: OMS

420F97053
GUIDANCE TO STATES ON IN-USE SMOKE TEST PROCEDURE FOR HIGHWAY HEAVY-DUTY DIESEL VEHICLES
Source: OMS

420F98002
PROPOSED AMENDMENT TO ON BOARD DIAGNOSTIC CHECKS REQUIREMENTS FOR I/M PROGRAMS
Source: OMS

420F98003
CLEAN FUEL FLEET PROGRAM DELAY OF IMPLEMENTATION DATE
Source: OMS

420F98006
ADVANCE PROPOSAL FOR EMISSION STANDARDS FOR NEW DIESEL MARINE ENGINES
Source: OMS

420F98012
ANNUAL EMISSIONS AND FUEL CONSUMPTION OF A LIGHT DUTY TRUCK AND LIGHT DUTY VEHICLE
Source: OMS

420F98013
TRAQ TECHNICAL BRIEF: DOT/EPA TRANSPORTATION AND AIR QUALITY PUBLIC INFORMATION INITIATIVE
Source: TRAQ

420F98014
IDLING VEHICLE EMISSIONS
Source: OMS

420F98016
REGULATORY ANNOUNCEMENT: PROPOSED COMPLIANCE ASSURANCE PROGRAM (CAP 2000)
Source: OMS

420F98017
FINAL RULE AMENDMENT TO ON-BOARD DIAGNOSTIC CHECKS REQUIREMENT FOR I/M PROGRAMS
Source: OMS

420F98021
TIER 2 STUDY
Source: OMS

420F98022
EPA STAFF PAPER ON GASOLINE SULFUR ISSUES
Source: OMS

420F98023
CLEAN SCREENING IN INSPECTION AND MAINTENANCE PROGRAMS
Source: OMS

420F98025
SMALL ENGINE EMISSION STANDARDS: ANSWERS TO COMMONLY ASKED QUESTIONS FROM DEALERS AND DISTRIBUTORS
Source: NSCEP

420F98027
MOBILE5 INFORMATION FACTSHEET #6: EFFECT OF NEW NATIONAL LOW EMISSION VEHICLE STANDARD FOR LIGHT DUTY GASOLINE FUELED VEHICLES
Source: OMS

420F98028
ANNOUNCEMENT/UPDATE: EPA RELEASES TIER 2 REPORT TO CONGRESS
Source: OMS

420F98032
ENVIRONMENTAL FACT SHEET: COMMUTER CHOICE: INFORMATION FOR EMPLOYEES
Source: NSCEP

420F98034
REGULATORY ANNOUNCEMENT: NEW EMISSION STANDARDS FOR NONROAD DIESEL ENGINES
Source: OMS

420F98037
REGULATORY ANNOUNCEMENT: ST LOUIS, MISSOURI, ADDED TO THE FEDERAL REFORMULATED GASOLINE PROGRAM
Source: OMS

420F98038
REGULATORY ANNOUNCEMENT: FINAL RULE TO ALLOW FORMER NONATTAINMENT AREAS TO OPT INTO THE FEDERAL GASOLINE PROGRAM
Source: OMS

420F98040
MOBILE5 INFORMATION SHEET #7: NOX BENEFITS OF REFORMULATED GASOLINE USING MOBILE5A
Source: OMS

420F98041
RESOURCE INFORMATION: OFFICE OF MOBILE SOURCES ON THE WORLD WIDE WEB
Source: OMS

420F98044
REGULATORY ANNOUNCEMENT: PROPOSED EMISSION STANDARDS FOR NEW CI MARINE ENGINES
Source: OMS

420F98045
REGULATORY ANNOUNCEMENT: MODIFICATION OF FEDERAL ON BOARD DIAGNOSTIC (OBD) REGULATIONS
Source: OMS

420F99001
REGULATORY UPDATE: EPA'S NON-ROAD ENGINE EMISSIONS CONTROL PROGRAMS
Source: NSCEP

420F99004
REGULATORY ANNOUNCEMENT: PROPOSED FINDING ON EMISSION STANDARDS FOR NEW LARGE SPARK-IGNITION NONROAD ENGINES
Source: OMS

420F99005
REGULATORY ANNOUNCEMENT: COMPLIANCE ASSURANCE PROGRAM (CAP 2000) FINAL RULE
Source: OMS

420F99006
REGULATORY ANNOUNCEMENT: FINAL RULE ADDS ST. LOUIS, MISSOURI, TO THE FEDERAL REFORMULATED GASOLINE PROGRAM
Source: OMS

420F99008
REGULATORY ANNOUNCEMENT: NEW PHASE 2 STANDARDS FOR SMALL SPARK IGNITION NONHANDHELD ENGINES
Source: OMS

420F99009
COMMUTER CHOICE: BENEFITS FOR COMMUTERS, COMPANIES, COMMUNITIES
Source: NSCEP

420F99010
REGULATORY ANNOUCEMENT: PROPOSED TIER 2 EMISSION STANDARDS FOR VEHICLES AND GASOLINE SULFUR STANDARDS FOR REFINERIES
Source: OMS

420F99011
DIESEL FUEL QUALITY: ADVANCE NOTICE OF PROPOSED RULEMAKING
Source: OMS

420F99012
TRAQ CENTER: EPA'S TRANSPORTATION AIR QUALITY CENTER
Source: NSCEP

420F99013
REGULATORY ANNOUNCEMENT: EPA SEEKS COMMENT ON PROPOSED PROTECTIVE TAILPIPE STANDARDS AND REDUCED SULFUR IN GASOLINE
Source: OMS

420F99016
REGULATORY ANNOUNCEMENT: FLEXIBILITY IN MEETING TIER 2 STANDARDS
Source: OMS

420F99017
EMISSION FACTS: HISTORY OF REDUCING TAILPIPE EMISSIONS
Source: OMS

420F99024
GUIDANCE TO STATES ON SMOKE OPACITY CUTPOINTS TO BE USED WITH SAE J1667 IN-USE SMOKE TEST PROCEDURE
Source: OMS

420F99025
CONFORMITY GUIDANCE ON IMPLEMENTATION OF MARCH 2, 1999 CONFORMITY COURT DECISION
Source: OMS

420F99027
REGULATORY ANNOUNCEMENT: REPROPOSED PHASE 2 STANDARDS FOR SMALL SPARK-IGNITION HANDHELD ENGINES
Source: OMS

420F99028
REGULATORY UPDATE: SUPPLEMENTAL NOTICE TO EPA'S PROPOSAL FOR CLEANER VEHICLES AND GASOLINE
Source: OMS

420F99035
RESOURCE INFORMATION: NATIONAL VEHICLE AND FUEL EMISSIONS LABORATORY
Source: OMS

420F99038
FREQUENTLY ASKED QUESTIONS: MARPOL 73/78 ANNEX VI MARINE DIESEL ENGINE REQUIREMENTS
Source: OMS

420F99042
PHASE II REFORMULATED GASOLINE: NEXT MAJOR STEP TOWARD CLEANER AIR
Source: NSCEP

420H95001
DRIVING ALONE? ALTERNATIVE MIGHT WORK EVEN BETTER {POSTER}
Source: NSCEP

420H97001
EMISSION STANDARDS REFERENCE GUIDE FOR HEAVY-DUTY AND NONROAD ENGINES {POSTER}
Source: NSCEP

420K93001
YOUR CAR OR TRUCK AND THE ENVIRONMENT: ENVIRONMENTAL GUIDE FOR OWNERS AND DRIVERS OF CARS, TRUCKS, AND OTHER MOTOR VEHICLES
Source: OMS

420K97001
MARKET INCENTIVES RESOURCE CENTER: DIRECTORY OF AIR QUALITY ECONOMIC INCENTIVE PROGRAMS
Source: NSCEP

420K97002
SMART TRAVEL RESOURCE CENTER
Source: NSCEP

420K97003
EPA'S TRANSPORTATION AIR QUALITY CENTER
Source: NSCEP

420K97004
VOLUNTARY MOBILE SOURCE PROGRAMS: CREDITING INNOVATION AND EXPERIMENTATION
Source: NSCEP

420P97001
COMPARISON OF START EMISSIONS IN THE LA92 AND ST01 TEST CYCLES
Source: OMS

420P97002
MOBILE6 MODEL DEVELOPMENT STAKEHOLDER REVIEW DOCUMENT: DEVELOPMENT OF SPEED CORRECTION CYCLES PREPARED BY SIERRA RESEARCH INC {DRAFT}
Source: OMS

420P97003
UPDATE OF FLEET CHARACTERIZATION DATA FOR USE IN MOBILE6
Source: OMS

420P97004
DETERMINATION OF HOT RUNNING EMISSIONS FROM FTP BAG EMISSIONS {DRAFT}
Source: OMS

420P98001
AIR CONDITIONING ACTIVITY EFFECTS IN MOBILE6 {DRAFT}
Source: OMS

420P98002
AIR CONDITIONING CORRECTION FACTORS IN MOBILE6 {DRAFT}
Source: OMS

420P98003
TRIP LENGTH ACTIVITY FACTORS FOR RUNNING LOSS AND EXHAUST RUNNING EMISSIONS {DRAFT}
Source: OMS

420P98004
SOAK LENGTH ACTIVITY FACTORS FOR START EMISSIONS {DRAFT}
Source: OMS

420P98005
SOAK LENGTH ACTIVITY FACTORS FOR HOT SOAK EMISSIONS {DRAFT}
Source: OMS

420P98006
FUEL OXYGEN EFFECTS ON EXHAUST CO EMISSIONS: RECOMMONDATIONS FOR MOBILE6 {DRAFT}
Source: OMS

420P98007
PROGRAM USER GUIDE FOR IMTERIM VEHICLE CLEAN SCREENING CREDIT UTILITY {DRAFT}
Source: OMS

420P98008
DESCRIPTION AND DOCUMENTATION FOR IMTERIM VEHICLE CLEAN SCREENING CREDIT UTILITY {DRAFT}
Source: OMS

420P98009
TIER 2 STUDY {DRAFT}
Source: OMS

420P98011
MODELING HOURLY DIURNAL EMISSIONS AND INTERRUPTED DIURNAL EMISSIONS BASED ON REAL-TIME DIURNAL DATA {DRAFT}
Source: OMS

420P98012
MODELING DIURNAL AND RESTING LOSS EMISSIONS FROM VEHICLES CERTIFIED TO THE ENHANCED EVAPORATIVE STANDARDS
Source: OMS

420P98013
EMISSION CONTROL TECHNOLOGY DISTRIBUTION, FINAL REPORT
Source: OMS

420P98014
UPDATE HEAVY-DUTY ENGINE EMISSION CONVERSION FACTORS FOR MOBILE6: ANALYSIS OF FUEL ECONOMY, NON-ENGINE FUEL ECONOMY IMPROVEMENTS, AND FUEL DENSITIES
Source: OMS

420P98015
UPDATE HEAVY-DUTY ENGINE EMISSON CONVERSION FACTORS FOR MOBILE6: ANALYSIS OF BSFCS AND CALCULATION OF HEAVY-DUTY ENGINE EMISSION CONVERSION FACTORS
Source: OMS

420P98016
UPDATE OF FLEET CHARACTERIZATION DATA FOR USE IN MOBILE6, FINAL REPORT
Source: OMS

420P98018
HOT SOAK EMISSIONS AS A FUNCTION OF SOAK TIME
Source: OMS

420P98019
SOAK LENGTH ACTIVITY FACTORS FOR DIURNAL EMISSIONS {DRAFT}
Source: OMS

420P99001
EXHAUST EMISSION TEMPERATURE CORRECTION FACTORS FOR MOBILE6: ENGINE START AND RUNNING LA4 EMISSIONS FOR GASOLINE VHEICLES {DRAFT}
Source: OMS

420P99003
EVALUATING MULTIPLE DAY DIURNAL EMISSIONS USING RTD TESTS {DRAFT}
Source: OMS

420P99004
GUIDANCE FOR THE DEVELOPMENT OF FACILITY TYPE VMT AND SPEED DISTRIBUTIONS {DRAFT}
Source: OMS

420P99005
UPDATE OF HOT SOAK EMISSIONS
Source: OMS

420P99006
DEVELOPMENT OF METHODOLOGY FOR ESTIMATING VMT WEIGHTING BY FACILITY TYPE {DRAFT}
Source: OMS

420P99007
MOBILE6 INSPECTION/MAINTENANCE BENEFITS METHODOLOGY FOR 1981 THRU 1993 MODEL YEAR LIGHT VEHICLES {DRAFT}
Source: OMS

420P99008
FUEL SULFUR EFFECTS ON EXHAUST EMISSIONS
Source: OMS

420P99009
DETERMINATION OF NOX AND HC BASIC EMISSION RATES, OBD AND I/M EFFECTS FOR TIER 1 AND LATER LIGHT DUTY VEHICLES AND LIGHT DUTY TRUCKS {DRAFT]
Source: OMS

420P99010
DETERMINATION OF RUNNING EMISSIONS AS A FUNCTION OF MILEAGE FOR 1981-1993 MODEL YEAR LIGHT-DUTY CARS AND TRUCKS {DRAFT}
Source: OMS

420P99011
FLEET CHARACTERIZATION DATA FOR MOBILE6: DEVELOPMENT AND USE OF AGE DISTRIBUTIONS, AVERAGE ANNUAL MILEAGE ACCUMULATION RATES AND PROJECTED VEHICLE COUNTS FOR USE IN MOBILE6
Source: OMS

420P99012
MODELING EMISSION FACTORS FOR COMPRESSED NATURAL GAS VEHICLES
Source: OMS

420P99013
ANALYSIS OF EMISSIONS DETERIORATION USING OHIO AND WISCONSIN IM240 DATA {DRAFT}
Source: OMS

420P99014
DETERMINATION OF HOT RUNNING EMISSIONS FROM FTP BAG EMISSIONS {DRAFT}
Source: OMS

420P99015
DETERMINATION OF START EMISSIONS AS A FUNCTION OF MILEAGE AND SOAK TIME FOR 1981-1993 MODEL YEAR LIGHT DUTY VEHICLES {DRAFT}
Source: OMS

420P99016
OVERVIEW OF METHODOLOGY FOR TIER 0 IN-USE DETERIORATION AND KEY ISSUES FOR COMMENT {DRAFT}
Source: OMS

420P99017
DETERMINATION OF CO BASIC EMISSION RATES, OBD AND I/M EFFECTS FOR TIER 1 AND LATER LDVS AND LDTS {DRAFT}
Source: OMS

420P99019
DETERMINING REPAIR EFFECTS ON IM240 COLD START EMISSIONS FOR 1981 AND LATER LIGHT DUTY VEHICLES {DRAFT}
Source: OMS

420P99020
BASIC EXHAUST EMISSION RATES OF OPEN LOOP VEHICLES FOR MOBILE6: EXHAUST EMISSIONS AT HIGH AND LOW ALTITUDES FOR ENGINE STARTS AND RUNNING EMISSIONS FOR MOTORCYCLES, LIGHT DUTY DIESEL VEHICLES AND TRUCKS AND....
Source: OMS

420P99021
COMPARISON OF MOBILE6 BASIC EMISSION RATES FOR 1981-1993 MODEL YEAR CARS AND LIGHT-DUTY TRUCKS WITH FTP AND IM240 DATA {DRAFT}
Source: OMS

420P99022
EVALUATION OF 2 PROTOTYPE PURGE FLOW TEST INSTRUMENTS {DRAFT}
Source: OMS

420P99023
ESTIMATING WEIGHTING FACTORS TO EVAPORATIVE EMISSIONS IN MOBILE6
Source: OMS

420P99024
ESTIMATING RUNNING LOSS EVAPORATIVE EMISSIONS IN MOBILE6
Source: OMS

420P99025
EVAPORATIVE EMISSIONS OF GROSS LIQUID LEAKERS IN MOBILE6
Source: OMS

420R93010
REPORT TO CONGRESS: EMISSION CONTROL TECHNOLOGY FOR DIESEL TRUCKS
Source: OMS

420R93012
FINAL REGULATORY IMPACT ANALYSIS AND SUMMARY AND ANALYSIS OF COMMENTS: CONTROL OF VEHICULAR EVAPORATIVE EMISSIONS
Source: AIRDOCKET

420R93014
REGULATORY IMPACT ANALYSIS: CLEAN FUEL FLEET PROGRAM
Source: AIRDOCKET

420R93015
REGULATORY SUPPORT DOCUMENT: EMISSIONS STANDARDS FOR HEAVY-DUTY CLEAN-FUEL FLEETS
Source: AIRDOCKET

420R93016
GUIDANCE FOR EMISSION REDUCTION CREDIT GENERATION BY CLEAN FUEL AND VEHICLES
Source: OMS
NTIS Number: PB94-142254

420R93018
GUIDANCE FOR THE IMPLEMENTATION OF ACCELERATED RETIREMENT OF VEHICLES PROGRAMS
Source: OMS

420R95001
TECHNICAL OVERVIEW OF THE EFFECTS OF REFORMULATED GASOLINE ON AUTOMOTIVE AND NONAUTOMOTIVE ENGINE PERFORMANCE
Source: OMS

420R95002
REGULATORY IMPACT ANALYSIS AND REGULATORY SUPPORT DOCUMENT: EMISSION STANDARDS FOR NEW NONROAD SPARK IGNITION ENGINES AT OR BELOW 19 KILOWATTS
Source: OMS

420R95003
ANALYSIS OF THE ECONOMIC AND ENVIRONMENTAL IMPACTS OF LIQUEFIED PETROLEUM GAS (PROPANE) AS A VEHICLE FUEL
Source: OMS

420R95004
DEVELOPMENT OF A METHODOLOGY FOR ESTIMATING BASIC EMISSION RATES FOR USE IN THE MOBILE EMISSION FACTOR MODEL
Source: OMS

420R96002
IMPACT OF THE OXYFUEL PROGRAM ON AMBIENT CO LEVELS
Source: OMS

420R96004
USER GUIDE AND DESCRIPTION FOR INTERIM REMOTE SENSING PROGRAM CREDIT UTILITY
Source: OMS

420R96005
BENEFITS OF MOBILE SOURCE NOX RELATED PARTICULATE MATTER REDUCTIONS
Source: OMS

420R96008
METHODOLOGY FOR ESTIMATING BASIC EMISSION RATES FOR USE IN THE MOBILE EMISSION FACTOR MODEL
Source: OMS

420R96009
METHODOLOGY FOR ESTIMATING EMISSION RATES FROM STATE SPECIFIC IM240 DATA
Source: OMS

420R97001
TECHNICAL REPORT: ANALYSIS OF ARIZONA IM240 TEST PROGRAM AND COMPARISON WITH THE TECH 5 MODEL
Source: OMS

420R97002
EXHAUST EMISSIONS FROM A HEAVY-DUTY DIESEL ENGINE EQUIPPED WITH A HIGH PRESSURE COMMON RAIL FUEL INJECTION SYSTEM
Source: OMS

420R97003
SURVEY AND REVIEW OF EPISODIC CONTROL PROGRAMS IN THE UNITED STATES
Source: OMS

420R97004
OPPORTUNITIES TO IMPROVE AIR QUALITY THROUGH TRANSPORTATION PRICING PROGRAMS
Source: NSCEP

420R97005
TIPS ON DEVELOPING EFFECTIVE TRANSPORTATION AIR QUALITY PUBLIC OUTREACH MATERIALS
Source: OMS

420R97006
QUANTIFICATION OF EPISODIC CONTROL PROGRAMS
Source: NSCEP

420R97008
INDUSTRY CHARACTERIZATION: ON-ROAD HEAVY DUTY DIESEL ENGINE REBUILDERS
Source: OMS

420R97010
HEAVY-DUTY ENGINE WORKING GROUP, MOBILE SOURCE TECHNICAL ADVISORY SUBCOMMITTEE, CLEAN AIR ACT ADVISORY COMMITTEE: PHASE I, FINAL REPORT
Source: OMS

420R97011
FINAL REGULATORY IMPACT ANALYSIS: CONTROL OF EMISSIONS OF AIR POLLUTION FROM HIGHWAY HEAVY-DUTY ENGINES
Source: OMS

420R97012
DETERMINATION OF ANNUAL AVERAGE CO INVENTORIES AND THE MOBILE SOURCE CONTRIBUTION IN SELECTED AREAS USING THE 1990 OAQPS TRENDS DATA BASE
Source: OMS

420R98001
EMISSION FACTORS FOR COMPRESSION IGNITION NONROAD ENGINES OEPRATED ON NO 2 HIGHWAY AND NONROAD DIESEL FUEL
Source: OMS
NTIS Number: PB98-135510

420R98002
BENEFITS ESTIMATES FOR SELECTED TCM PROGRAMS
Source: NSCEP

420R98004
METHODOLOGY FOR MODIFYING MOBILE5B IN THE TIER 2 STUDY
Source: OMS

420R98005
EPA STAFF PAPER ON GASOLINE SULFUR ISSUES
Source: OMS

420R98006
EVALUATION OF A TOYOTA PRIUS HYBRID SYSTEM (THS)
Source: NSCEP

420R98007
STATE IMPLEMENTATION PLAN DEVELOPMENT GUIDANCE: USING EMISSION REDUCTIONS FROM COMMUTER CHOICE PROGRAMS TO MEET CLEAN AIR ACT REQUIREMENTS
Source: NSCEP

420R98008
TIER 2: REPORT TO CONGRESS
Source: OMS

420R98009
EMISSIONS OF NITROUS OXIDE FROM HIGHWAY MOBILE SOURCES: COMMENTS ON THE DRAFT INVENTORY OF US GREENHOUSE GAS EMISSIONS AND SINKS, 1990-1996
Source: OMS

420R98010
IM 240 AND EVAP TECHNICAL GUIDANCE
Source: OMS

420R98011
CLEAN FUEL FLEET PROGRAM IMPLEMENTATION GUIDANCE
Source: OMS

420R98014
EXHAUST EMISSIONS FROM A TURBOCHARGED, DIESEL AGRICULTURAL TRACTOR/BACKHOE LOADER JOHN DEERE 4045T POWERTECH ENGINE
Source: OMS

420R98016
FINAL REGULATORY IMPACT ANALYSIS: CONTROL OF EMISSIONS FROM NONROAD DIESEL ENGINES
Source: OMS

420R98017
DRAFT REGULATORY IMPACT ANALYSIS: CONTROL OF EMISSIONS FROM COMPRESSION IGNITION MARINE ENGINES
Source: OMS

420R98018
TRAQ: TRANSPORTATION AIR QUALITY CENTER; INDEX OF TRANSPORTATION MEASURE QUANTITIFICATION EFFORTS: METHODOLOGY MATRIX
Source: OMS

420R99001
EPA LABORATORY EVALUATION OF PETROMOLY HP MOTOR OIL
Source: OMS

420R99003
FINAL REGULATORY IMPACT ANALYSIS, PHASE 2: EMISSION STANDARDS FOR NEW NONROAD NONHANDHELD SPARK IGNITION ENGINES AT OR BELOW 19 KILOWATTS
Source: OMS

420R99006
COMMUNITY ACTION PROGRAMS: BLUEPRINT FOR PROGRAM DESIGN
Source: NSCEP

420R99008
US EPA NONROAD MODEL TECHNICAL REPORT: ADDENDA FOR TIER 2 RULEMAKING VERSION
Source: OMS

420R99009
EXHAUST EMISSION FACTORS FOR NONROAD ENGINE MODELING: SPARK IGNITION
Source: OMS

420R99010
UPDATE OF HEAVY-DUTY EMISSION LEVELS: MODEL YEARS 1988-2004+ FOR USE IN MOBILE6
Source: OMS

420R99013
EVALUATION OF AIR POLLUTANT EMISSIONS FROM SUBSONIC COMMERCIAL JET AIRCRAFT
Source: OMS

420R99014
HEAVY-DUTY DIESEL EMISSION REDUCTION PROJECT RETROFIT/REBUILD COMPONENT
Source: OMS

420R99015
EPA EVALUATION OF THE VITALIZER III AFTERMARKET RETROFIT DEVICE
Source: OMS

420R99017
EVALUATION OF 2 PROTOTYPE PURGE FLOW TEST INSTRUMENTS
Source: OMS

420R99018
LIGHT-DUTY AUTOMOTIVE TECHNOLOGY AND FUEL TRENDS THROUGH 1999
Source: NSCEP

420R99019
COMMERCIAL MARINE ACTIVITY FOR GREAT LAKE AND INLAND RIVER PORTS IN THE UNITED STATES, FINAL REPORT
Source: OMS

420R99020
COMMERICAL MARINE ACTIVITY FOR DEEP SEA PORTS IN THE UNITED STATES, FINAL REPORT
Source: OMS

420S97001
TIER 2 STUDY WHITE PAPER
Source: OMS

420S98015
INSPECTION AND MAINTENANCE (I/M) PROGRAM EFFECTIVENESS METHODOLOGIES
Source: OMS

420S99001
MOBILE6: REVISED MODEL FOR ESTIMATION OF HIGHWAY VEHICLE EMISSIONS
Source: OMS

420S99002
LINKING TRANSPORTATION AND AIR QUALITY PLANNING: IMPLEMENTATION OF THE TRANSPORTATION CONFORMITY REGULATIONS IN 15 NONATTAINMENT AREAS {EXECUTIVE SUMMARY}
Source: NSCEP

430976001
ANAEROBIC SLUDGE DIGESTION {OPERATIONS MANUAL}
Source: NSCEP
ERIC Number: U-011
NTIS Number: PB-250129

430977009
VALUE ENGINEERING: CASE STUDIES AND FORMATS FOR PROPOSAL AND REPORTS
Source: NSCEP
NTIS Number: PB-277481

430978004
UPGRADING TRICKLING FILTERS
Source: NSCEP
ERIC Number: U-040

430979010
EVALUATION OF MUNICIPAL WASTEWATER TREATMENT PLANTS, INSPECTOR'S GUIDE
Source: NSCEP
ERIC Number: U-021
NTIS Number: PB80-138605

430979018
CHEMICAL AIDS MANUAL FOR WASTEWATER TREATMENT FACILITIES
Source: NSCEP
NTIS Number: PB81-116816

430980003
CONSTRUCTION COSTS FOR MUNICIPAL WASTEWATER TREATMENT PLANTS: 1973-1978
Source: NSCEP
ERIC Number: U-053
NTIS Number: PB81-118697

430980010
RECOMMENDATIONS FROM VALUE ENGINEERING STUDIES IN WASTEWATER TREATMENT WORKS
Source: NSCEP
ERIC Number: U-047
NTIS Number: PB81-120941

430981003
CONSTRUCTION COSTS FOR MUNICIPAL WASTEWATER CONVEYANCE SYSTEMS: 1973-1979
Source: NSCEP
ERIC Number: U-055
NTIS Number: PB82-160482

430987006
IT'S YOUR CHOICE: GUIDEBOOK FOR LOCAL OFFICIALS ON SMALL COMMUNITY WASTEWATER MANAGEMENT OPTIONS
Source: NSCEP
ERIC Number: U-138

430987008
LOOKING AT USER CHARGES: STATE SURVEY AND REPORT
Source: NSCEP
ERIC Number: T-290

430988005
REPORT ON THE USE OF WETLANDS FOR MUNICIPAL WASTEWATER TREATMENT AND DISPOSAL
Source: NSCEP
ERIC Number: N-435
NTIS Number: PB88-233481

430989004
WATER AND WASTEWATER MANAGER'S GUIDE FOR STAYING FINANCIALLY HEALTHY
Source: NSCEP

430989006
BUILDING SUPPORT FOR INCREASING USER FEES
Source: NSCEP

430989007
START-UP AND OPERATION OF CHEMICAL PROCESS TECHNOLOGIES IN THE MUNICIPAL SECTOR: THE CARVER-GREENFIELD PROCESS FOR SLUDGE DRYING
Source: NSCEP
ERIC Number: U-137
NTIS Number: PB90-161902

430990005
RAINFALL INDUCED INFILTRATION INTO SEWER SYSTEMS: REPORT TO CONGRESS
Source: NSCEP

430990006
FUNDING OF EXPANDED USES ACTIVITIES BY STATE REVOLVING FUND PROGRAMS: EXAMPLES AND PROGRAM RECOMMENDATIONS
Source: NSCEP

430991005
ASSESSMENT OF SINGLE-STAGE TRICKLING FILTER NITRIFICATION
Source: NSCEP
NTIS Number: PB91-206276

430991007
COOPERATIVE TESTING OF MUNICIPAL SEWAGE SLUDGES BY THE TOXICITY CHARACTERISTIC LEACHING PROCEDURE AND COMPOSITIONAL ANALYSIS
Source: NSCEP

430991009
REPORT TO CONGRESS: HYDROGEN SULFIDE CORROSION IN WASTEWATER COLLECTION AND TREATMENT SYSTEMS
Source: NSCEP
NTIS Number: PB92-117977

430991010
REPORT TO CONGRESS: HYDROGEN SULFIDE CORROSION IN WASTEWATER COLLECTION AND TREATMENT SYSTEMS, TECHNICAL REPORT
Source: NSCEP

430991018B
SRF: FINANCING FOR SMALL COMMUNITIES
Source: NSCEP
ERIC Number: R-054

430991022
MUNICIPAL WASTEWATER REUSE: SELECTED READINGS ON WATER REUSE
Source: NSCEP
ERIC Number: U-128

430B93005
NO CLEAN SOLDERING TO ELIMINATE CFC-113 AND METHYL CHLOROFORM CLEANING OF PRINTED CIRCUIT BOARD ASSEMBLIES
Source: SOIH

430B93006
ELIMINATING CFC-113 AND METHYL CHLOROFORM IN AIRCRAFT MAINTENANCE PROCEDURES
Source: SOIH

430B96002
CONSERVATION VERIFICATION PROTOCOLS {USER'S GUIDE & FORM}
Source: ARH

430B96081
GUIDE FOR METHANE MITIGATION PROJECTS: GAS-TO-ENERGY AT LANDFILLS AND OPEN DUMPS
Source: NSCEP

430B97002
BUSINESS ANALYSIS FOR ENERGY EFFICIENCY INVESTMENTS
Source: STAR

430B97003
FINANCING YOUR ENERGY EFFICIENCY UPGRADE
Source: STAR

430B97004
INTRODUCING YOUR COMPANY'S NEWEST PROFIT CENTER
Source: STAR

430E95003
OZONE LAYER EDUCATOR'S GUIDE {13 PIECE SET}{POSTER}
Source: NSCEP

430F00003
SUN SAFETY FOR KIDS: SUNWISE SCHOOL PROGRAM
Source: NSCEP

430F92002
ALLOWANCE ALLOCATIONS
Source: ARH

430F92003
INDOOR AIR QUALITY INFORMATION CLEARINGHOUSE (IAQ INFO) {BROCHURE}
Source: IAQINFO

430F92015
ENVIRONMENTAL BENEFITS OF REDUCING ACID RAIN
Source: ARH

430F92016
PERMITS
Source: ARH

430F92017
AUCTIONS
Source: ARH

430F92018
ACID RAIN PROGRAM: ALLOWANCE SYSTEM
Source: ARH

430F92019
PROGRAM OVERVIEW
Source: ARH

430F92021
CONTINUOUS EMISSIONS MONITORING
Source: ARH

430F92025
ENVIRONMENTAL BENEFITS OF REDUCING ACID RAIN {BROCHURE}
Source: ARH

430F92026
ACID RAIN PROGRAM: IT'S WORKING
Source: ARH

430F92027
HOW TO SURVIVE THE PHASEOUT OF 1,1,1-TRICHLOROETHANE (METHYL CHLOROFORM)
Source: SOIH

430F93003
DISPOSING OF APPLIANCES WITH REFRIGERANTS: WHAT YOU SHOULD KNOW
Source: NSCEP

430F93004
RESPIRATORY HEALTH EFFECTS OF PASSIVE SMOKING {FACT SHEET} {IAQ0046}
Source: NSCEP

430F93004A
MEETING LABELING REGULATION REQUIREMENT: FINAL RULE SUMMARY
Source: SOIH

430F93004B
SHORT LIST OF ALTERNATIVE REFRIGERANTS
Source: SOIH

430F93005
AIR CONDITIONING AND REFRIGERATION RESOURCES
Source: SOIH

430F93006
AIR CONDITIONERS AND THE OZONE LAYER: CHECKLIST FOR CITIZEN ACTION
Source: NSCEP

430F93009
AUTO AIR CONDITIONERS AND THE OZONE LAYER: CONSUMER GUIDE
Source: SOIH

430F93010
STRATOSPHERIC OZONE PROTECTION: COMPLYING WITH THE REFRIGERANT RECYCLING RULE. FINAL RULE SUMMARY
Source: SOIH

430F93017
POWER PAGE: HOW DO WE MEASURE OUR ENVIRONMENTAL CONTRIBUTION?
Source: STAR

430F93023
POWER PAGE: HOW CAN I FINANCE MY GREEN LIGHTS UPGRADES?
Source: STAR

430F93025
POWER PAGE: HOW DOES GREEN LIGHTS FIT IN WITH MY LOCAL UTILITY'S CONSERVATION PROGRAMS?
Source: STAR

430F93026
POWER PAGE: HOW DO I KEEP MY UPGRADES ON SCHEDULE?
Source: STAR

430F93048
ENERGY STAR BUILDINGS: INTRODUCING: ENERGY STAR SHOWCASE BUILDINGS
Source: STAR

430F93049
ENERGY STAR COMPUTERS: INTRODUCING: ENERGY STAR COMPUTERS PROGRAM
Source: STAR

430F93050
GREEN LIGHTS PROGRAM: INTRODUCING: GREEN LIGHTS PROGRAM
Source: STAR

430F93051
ENERGY STAR BUILDINGS: INTRODUCING: ENERGY STAR BUILDING PROGRAM
Source: STAR

430F93052
ENERGY STAR PROGRAMS: ENERGY STAR PROGRAMS
Source: STAR

430F93053
GREEN LIGHTS PROGRAM: GREEN LIGHTS PARTICIPANTS: WHO ARE THEY AND WHAT IS THEIR COMMITMENT?
Source: STAR

430F93055
CONSERVATION AND RENEWABLE ENERGY RESERVE ACID RAIN PROGRAM
Source: ARH

430F93057
ACCELERATED PHASEOUT: FINAL RULE SUMMARY
Source: SOIH

430F94001
ALLOWANCE TRACKING SYSTEM: INTRODUCTION FOR AUTHORIZED ACCOUNT REPRESENTATIVES
Source: ARH

430F94002
ALLOWANCE TRACKING SYSTEM, ACCOUNTING FOR SO2 ALLOWANCES UNDER THE ACID RAIN PROGRAM
Source: ARH

430F94007
PROTECTING THE OZONE LAYER: CHECKLIST FOR CITIZEN ACTION
Source: NSCEP

430F94009
AUTO AIR CONDITIONERS AND THE OZONE LAYER: CONSUMER GUIDE
Source: NSCEP

430F94016
ULTRAVIOLET INDEX: WHAT YOU NEED TO KNOW
Source: NSCEP

430F95004
UV INDEX: SUN PROTECTION FOR CHILDREN
Source: NSCEP

430F95032
OPT IN PROGRAM: REDUCING THE COST OF ACID RAIN CONTROL {BROCHURE}
Source: ARH

430F95033
AGSTAR PROGRAM
Source: OAR

430F95048
OPT IN PROGRAM
Source: ARH

430F95056
OZONE DEPLETION: FACTS BEHIND THE PHASEOUT
Source: SOIH

430F95075
CONSERVATION AND RENEWABLE ENERGY RESERVE: Q & A {BROCHURE}
Source: ARH

430F95079
REFRIGERATION, YOUR BUSINESS, AND THE CFC PHASEOUT
Source: NSCEP

430F95082
CONTINUOUS EMISSION MONITORING REVISED RULE
Source: ARH

430F95083
CONTINUOUS EMISSION MONITORING
Source: ARH

430F95092
UNDERHOOD TIPS TO HELP YOU KEEP YOUR COOL: SERVICING VEHICLE AIR-CONDITIONING SYSTEMS DURING THE CFC PHASEOUT
Source: NSCEP

430F95118
ANNUAL RECONCILIATION
Source: ARH

430F96005
ENERGY STAR HOMES: HOME BUYING JUST GOT SIMPLE
Source: STAR

430F96020
MOVING OUT OF CFCS, BENEFITS OF THE CFC PHASEOUT
Source: SOIH

430F96034
GREEN LIGHTS PROGRAM: HOW IS GREEN LIGHTS MAKING A DIFFERENCE?
Source: STAR

430F96067
CALCULATE YOUR ENERGY STAR HOME SAVINGS!
Source: STAR

430F97005
HOW TO KEEP YOUR COOL AND PROTECT THE OZONE LAYER
Source: NSCEP

430F97036
ENERGY STAR MORTGAGES: ENERGY STAR MORTGAGE PARTNERS OFFER A VARIETY OF OPTIONS TO FINANCE ENERGY STAR HOMES
Source: STAR

430F97047
INTRODUCING ENERGY STAR BILLING: WHAT IS ENERGY STAR BILLING?
Source: STAR

430F97052
IT'S YOUR CHOICE: RETROFITTING YOUR CAR'S A/C SYSTEM
Source: NSCEP

430F97054
SAVING WITH ENERGY STAR: SAVING THE EARTH, SAVING YOUR MONEY
Source: STAR

430F97065
CHOOSING AND USING ALTERNATIVE REFRIGERANTS FOR MOTOR VEHICLE AIR CONDITIONING
Source: SOIH

430F97066
IS IT LEGAL TO REPLACE HFC-134A WITH HC-12A UNDER THE SNAP CONDITIONS?
Source: SOIH

430F97067
FITTING SIZES AND LABEL COLORS FOR MOTOR VEHICLE REFRIGERANTS
Source: SOIH

430F97069A
STRATOSPHERIC UPDATE: UPDATE ON OZONE PROTECTION PROGRESS, SEPTEMBER 1997
Source: NSCEP

430F97092S
CONSEJOS SOBRE COMO MANTENER EL ACONDICIONADOR DE AIRE DE SU VEHICULO FUNCIONANDO {SPANISH}
Source: NSCEP

430F99001
METHYL BROMIDE ALTERNATIVES: SAFE AND AFFORDABLE FOOD WITHOUT OZONE DEPLETION {BROCHURE}
Source: NSCEP

430F99009
STRATOSPHERIC UPDATE: UPDATE ON OZONE PROTECTION PROGRESS, SEPTEMBER 1999
Source: NSCEP

430F99023
OZONE DEPLETION
Source: NSCEP

430F99024
UV RADIATION
Source: NSCEP

430F99025
HEALTH EFFECTS OF OVEREXPOSURE TO THE SUN
Source: NSCEP

430F99026
ACTION STEPS FOR SUN PROTECTION
Source: NSCEP

430F99033
SUNWISE MONITOR: UPDATE ON EPA'S SUNWISE SCHOOL PROGRAM
Source: NSCEP

430H94003
UV INDEX: WHAT IS THE ULTRAVIOLET (UV) INDEX? {POSTER}
Source: NSCEP

430H99001
WHAT IS THE UV INDEX? {8-1/2 X 11 POSTER}
Source: NSCEP

430K93001
PROTECTING THE OZONE LAYER: SAFE DISPOSAL OF HOME APPLIANCES CONTAINING OZONE-DEPLETING SUBSTANCES
Source: NSCEP

430K93002
MOVING TO ALTERNATIVE REFRIGERANTS: 10 CASE HISTORIES; COMFORT COOLERS, INDUSTRIAL PROCESS, AND COMMERCIAL REFRIGERATION
Source: NSCEP
NTIS Number: PB94-131273

430K94001
ENERGY EFFICIENCY RENEWABLE ENERGY: PROFITING FROM CLEAN AIR
Source: ARH

430K94009
MONTREAL PROTOCOL: TECHNICAL NOTE OF THE SOLVENTS, COATINGS AND ADHESIVES TECHNICAL OPTIONS COMMITTEE, ALTERNATIVES AND SUBSTITUTES TO THE USE OF OZONE-DEPLETING SUBSTANCES IN THE ...
Source: ARH

430K94010
WIND ENERGY AND CLEAN AIR ACT OPPORTUNITIES: INCENTIVES FROM THE ACID RAIN PROGRAM
Source: ARH

430K94011
PHOTOVOLTAICS AND CLEAN AIR ACT OPPORTUNITIES: INCENTIVES FROM THE ACID RAIN PROGRAM
Source: ARH

430K94012
SOLAR THERMAL POWER AND CLEAN AIR ACT OPPORTUNITIES: INCENTIVES FROM THE ACID RAIN PROGRAM
Source: ARH

430K94013
BIOMASS ENERGY AND CLEAN AIR ACT OPPORTUNITIES: INCENTIVES FROM THE ACID RAIN PROGRAM
Source: ARH

430K94014
LANDFILL METHANE AND CLEAN AIR ACT OPPORTUNITIES: INCENTIVES FROM THE ACID RAIN PROGRAM
Source: ARH

430K94015
GEOTHERMAL BROCHURE AND EXAMPLE
Source: ARH

430K94016
GEOTHERMAL HEAT PUMPS BROCHURE AND EXAMPLE
Source: ARH

430K94017
DEMAND SIDE MANAGEMENT AND CLEAN AIR ACT OPPORTUNITIES: INCENTIVES FROM THE ACID RAIN PROGRAM
Source: ARH

430K94021
UNEP: MONTREAL PROTOCOL ON SUBSTANCES THAT DEPLETE THE OZONE LAYER, SCIENTIFIC ASSESSMENT OF OZONE DEPLETION, 1994
Source: NSCEP

430K94022
UNEP: MONTREAL PROTOCOL ON SUBSTANCES THAT DEPLETE THE OZONE LAYER, 1994 REPORT OF THE ECONOMICS OPTIONS COMMITTEE, 1995 ASSESSMENT
Source: NSCEP

430K94023
UNEP: MONTREAL PROTOCOL ON SUBSTANCES THAT DEPLETE THE OZONE LAYER, 1994 REPORT OF THE TECHNOLOGY AND ECONOMICS ASSESSMENT PANEL, 1995 ASSESSMENT
Source: NSCEP

430K94027
UNEP: MONTREAL PROTOCOL ON SUBSTANCES THAT DEPLETE THE OZONE LAYER, 1994 REPORT OF THE REFRIGERATION, AIR CONDITIONING AND HEAT PUMPS TECHNICAL OPTIONS COMMITTEE, 1995 ASSESSMENT
Source: NSCEP

430K94029
UNEP: MONTREAL PROTOCOL ON SUBSTANCES THAT DEPLETE THE OZONE LAYER, 1994 REPORT OF THE METHYL BROMIDE TECHNICAL OPTIONS COMMITTEE, 1995 ASSESSMENT
Source: NSCEP

430K94030
UNEP: ENVIRONMENTAL EFFECTS OF OZONE DEPLETION, 1994 ASSESSMENT
Source: NSCEP

430K95003C
KEEPING YOUR CUSTOMERS COOL: SERVICING VEHICLE AIR-CONDITIONING SYSTEMS DURING THE CFC PHASEOUT, MARY D. NICHOLS, ASSISTANT ADMINISTRATOR, OFFICE OF AIR AND RADIATION
Source: NSCEP

430K96001
ENERGY STAR BUILDINGS: TECH TIPS, BUILDING TUNE-UP, FINDINGS AND RESULTS
Source: NSCEP

430K96002
SMALL BUSINESS: SAVE MONEY {PAMPHLET}
Source: NSCEP

430K98003
NEWEST CHAMPIONS OF THE WORLD: WINNERS OF THE 1997 STRATOSPHERIC OZONE PROTECTION AWARDS
Source: NSCEP

430K98004
STAY HEALTHY IN THE SUN: INFORMATION ABOUT UV RADIATION FOR METEOROLOGISTS
Source: NSCEP

430K98006
STRATOSPHERIC UPDATE: UPDATE ON OZONE PROTECTION PROGRESS
Source: NSCEP

430K99035
SUN, UV, AND YOU: GUIDE TO SUNWISE BEHAVIOR
Source: NSCEP

430K99036
SUNWISE SCHOOL PROGRAM GUIDE
Source: NSCEP

430N93001
GREEN LIGHTS UPDATE: GREEN LIGHTS PROGRAM CELEBRATES ITS 2ND ANNIVERSARY, JANUARY 1993
Source: STAR

430N93002
GREEN LIGHTS UPDATE: GREEN LIGHTS LAUNCHES FEDERAL PROGRAM, FEBRUARY/MARCH 1993
Source: STAR

430N93004
GREEN LIGHTS UPDATE: JOHNSON CONTROLS IS 1993 ALLY OF THE YEAR; 4 CERTIFICATES OF DISTINCTION AWARDED, MAY 1993
Source: STAR

430N93005
GREEN LIGHTS UPDATE: HEALTH CARE INDUSTRY JOINS GREEN LIGHTS IN FORCE, JUNE 1993
Source: STAR

430N93006
GREEN LIGHTS UPDATE: GREEN LIGHTS TAKES THE A TRAIN FOR MAJOR RECRUITING SUCCESS, JULY 1993
Source: STAR

430N93007
GREEN LIGHTS UPDATE: ENERGY STAR COMPUTERS GET THE GREEN LIGHT, AUGUST 1993
Source: STAR

430N93008
GREEN LIGHTS UPDATE: GREEN LIGHTS ANNOUNCES 1994 PARTNER AND ALLY OF THE YEAR AWARDS, SEPTEMBER 1993
Source: STAR

430N93009
GREEN LIGHTS UPDATE: GREEN LIGHTS AND RETAIL: WINNING COMBINATION, OCTOBER 1993
Source: STAR

430N93010
GREENLIGHTS UPDATE SPECIAL EDITION: CLINTON ANNOUNCES CLIMATE CHANGE ACTION PLAN AT WHITE HOUSE CEREMONY, NOVEMBER 1993
Source: STAR

430N93011
GREEN LIGHTS UPDATE: PARTICIPANTS DO THEIR PART TO PROMOTE GREEN LIGHTS, NOVEMBER 1993
Source: STAR

430N97006
GREEN LIGHTS AND ENERGY STAR BUILDINGS UPDATE: TODAY'S FORECAST: CLEAN, CLEAR SKIES.
Source: STAR

430R00002
CARBON DIOXIDE AS A FIRE SUPPRESSANT: EXAMINING THE RISKS
Source: NSCEP

430R92011
NESHAPS RULEMAKING ON NUCLEAR REGULATORY COMMISSION AND AGREEMENT STATE LICENSEES OTHER THAN NUCLEAR POWER REACTORS: BACKGROUND INFORMATION DOCUMENT
Source: NSCEP
NTIS Number: PB94-126802

430R93001
LIGHTING UPGRADE MANUAL, 7TH EDITION
Source: STAR

430R93005
GREEN LIGHTS: 2ND YEAR
Source: STAR

430R94001
ENERGY EFFICIENCY AND RENEWAL ENERGY: OPPORTUNITIES FROM TITLE IV OF THE CLEAN AIR ACT
Source: ARH

430R94002
DO THE ACID RAIN SO2 REGULATIONS APPLY TO YOU? GUIDE FOR UTILITIES AND OTHER ELECTRICITY GENERATORS
Source: ARH

430R94006
UNITED STATES/CANADA AIR QUALITY AGREEMENT PROGRESS REPORT, 1994
Source: ARH

430R94008
O3 PARTNERSHIPS PROGRESS REPORT: US BILATERAL ACTIVITIES UNDER THE MULTILATERAL FUND
Source: ARH

430R94009
CLEANING THE AIR AT LEAST COSTS: PUC OPTIONS FOR TREATMENT SO2 ALLOWANCES
Source: ARH

430R94010
CONSERVATION AND RENEWABLE ENERGY RESERVE UPDATE
Source: ARH

430R94013
UNITED STATES-CANADA AIR QUALITY AGREEMENT: PROGRESS REPORT 1994
Source: ARH

430R95001A
ACID DEPOSITION STANDARD FEASIBILITY STUDY
Source: ARH

430R95004
GREEN LIGHTS, 4TH ANNUAL REPORT
Source: STAR

430R96008
MOVING TO ALTERNATIVE REFRIGERANTS: UPDATE; 6 CASE HISTORIES, COMFORT COOLERS AND COMMERCIAL REFRIGERATION
Source: NSCEP

430R96016
US CANADA AIR QUALITY AGREEMENT PROGRESS REPORT, 1996
Source: ARH

430R96021
STRATOSPHERIC OZONE PROTECTION: ALTERNATIVES TO METHYL BROMIDE, 10 CASE STUDIES, SOIL, COMMODITY, AND STRUCTURAL USE, VOLUME 2
Source: NSCEP

430R97009
ACID RAIN PROGRAM EMISSION SCORECARD, 1995
Source: ARH

430R97023
CHAMPIONS OF THE WORLD: STRATOSPHERIC OZONE PROTECTION AWARDS
Source: NSCEP

430R97025
COMPLIANCE RESULTS, 1996
Source: ARH

430R97030
STRATOSPHERIC OZONE PROTECTION: ALTERNATIVES TO METHYL BROMIDE 10 CASE STUDIES; SOIL, COMMODITY, AND STRUCTURAL USE, VOLUME 3
Source: NSCEP

430R97031
ACID RAIN PROGRAM EMISSION SCORECARD, 1996
Source: ARH

430R97900
TECHNICAL AND ECONOMIC FEASIBILITY OF REPLACING METHYLBROMIDE IN DEVELOPING COUNTRIES: CASE STUDIES IN ZIMBABWE, THAILAND AND CHILE
Source: NSCEP

430R98006
ACID RAIN PROGRAM UPDATE #4: MOVING INTO THE NEXT PHASE
Source: ARH

430R98012
COMPLIANCE REPORT, 1997
Source: ARH

430R98016
US/CANADA AIR QUALITY AGREEMENT, PROGRESS REPORT, 1998
Source: ARH

430S94001
SCIENTIFIC ASSESSMENT OF OZONE DEPLETION: 1994, EXECUTIVE SUMMARY
Source: NSCEP

43F93003
RESPIRATORY HEALTH EFFECTS OF PASSIVE SMOKING
Source: IAQINFO

440179300
FATE OF PRIORITY POLLUTANTS IN PUBLICLY OWNED TREATMENT WORKS, PILOT STUDY
Source: NSCEP
NTIS Number: PB93-203974

440183091
DEVELOPMENT DOCUMENT FOR EFFLUENT LIMITATIONS GUIDELINES AND STANDARDS FOR THE METAL FINISHING POINT SOURCE CATEGORY
Source: NSCEP
NTIS Number: PB84-115989

440184091G
GUIDANCE MANUAL FOR ELECTROPLATING AND METAL FINISHING PRETREATMENT STANDARD
Source: NSCEP
NTIS Number: PB87-192597

440185009T
GUIDANCE MANUAL FOR IMPLEMENTING TOTAL TOXIC ORGANICS (TTO) PRETREATMENT STANDARDS
Source: NSCEP
NTIS Number: PB93-167005

440187009A
DEVELOPMENT DOCUMENT FOR EFFLUENT LIMITATIONS GUIDELINES AND STANDARDS FOR ORGANIC CHEMICALS, PLASTICS AND SYNTHETIC FIBERS; POINT SOURCE CATEGORY, VOLUME 1
Source: NSCEP
NTIS Number: PB88-171335

440187009B
DEVELOPMENT DOCUMENT FOR EFFLUENT LIMITATIONS GUIDELINES AND STANDARDS FOR ORGANIC CHEMICALS, PLASTICS AND SYNTHETIC FIBERS; POINT SOURCE CATEGORY, VOLUME 2
Source: NSCEP
NTIS Number: PB88-171335

440484019
TECHNICAL GUIDANCE MANUAL FOR PERFORMING WASTE LOAD ALLOCATIONS: BOOK 4, LAKES AND IMPOUNDMENTS, CHAPTER 2, NUTRIENT/ EUTHROPHICATION IMPACTS
Source: NSCEP
NTIS Number: PB86-178928

440485031
GUIDANCE FOR STATE WATER MONITORING AND WASTELOAD ALLOCATION PROGRAMS
Source: NSCEP
NTIS Number: PB92-231612

440486014
TECHNICAL GUIDANCE MANUAL FOR PERFORMING WASTELOAD ALLOCATIONS: BOOK 6, DESIGN CONDITIONS; CHAPTER 1: STREAM DESIGN FLOW FOR STEADY-STATE MODELING
Source: NSCEP
NTIS Number: PB92-231778

440486015
TECHNICAL GUIDANCE MANUAL FOR PERFORMING WASTE LOAD ALLOCATIONS: SIMPLIFIED ANALYTICAL METHOD FOR DETERMINING NPDES EFFLUENT LIMITATIONS FOR POTWS DISCHARGING INTO LOW-FLOW STREAMS
Source: NSCEP
NTIS Number: PB92-231786

440487010
GUIDANCE FOR SAMPLING OF AND ANALYZING FOR ORGANIC CONTAMINANTS IN SEDIMENTS
Source: NSCEP
NTIS Number: PB93-154003

440488091
TECHNICAL GUIDANCE ON SUPPLEMENTARY STREAM DESIGN CONDITIONS FOR STEADY STATE MODELING
Source: NSCEP
NTIS Number: PB92-231844

440490007
MONITORING LAKE AND RESERVOIR RESTORATION: TECHNICAL SUPPLEMENT TO THE LAKE AND RESERVOIR RESTORATION GUIDANCE MANUAL
Source: NSCEP
NTIS Number: PB93-203982

440580011
MODELING PHOSPHORUS LOADING AND LAKE RESPONSE UNDER UNCERTAINTY: MANUAL AND COMPILATION OF EXPORT COEFFICIENTS
Source: NSCEP
NTIS Number: PB89-209001

440580021
AMBIENT WATER QUALITY CRITERIA FOR ARSENIC
Source: NSCEP
NTIS Number: PB81-117327

440580022
AMBIENT WATER QUALITY CRITERIA FOR ASBESTOS
Source: NSCEP
NTIS Number: PB81-117335

440584002
AMBIENT WATER QUALITY CRITERIA FOR BACTERIA, 1986
Source: NSCEP
NTIS Number: PB86-158045

440585001
AMBIENT WATER QUALITY CRITERIA FOR AMMONIA, 1984
Source: NSCEP
NTIS Number: PB85-227114

440588007
BACTERIA: WATER QUALITY STANDARDS CRITERIA SUMMARIES: COMPILATION OF STATE/FEDERAL CRITERIA
Source: NSCEP
NTIS Number: PB89-141394

440588018
ARSENIC: WATER QUALITY STANDARDS CRITERIA SUMMARIES: COMPILATION OF STATE/FEDERAL CRITERIA
Source: NSCEP
NTIS Number: PB89-141501

440588021
PESTICIDES: WATER QUALITY STANDARDS CRITERIA SUMMARIES: COMPILATION OF STATE/FEDERAL CRITERIA
Source: NSCEP
NTIS Number: PB89-141535

440588026
CHROMIUM: WATER QUALITY STANDARDS CRITERIA SUMMARIES: COMPILATION OF STATE/FEDERAL CRITERIA
Source: NSCEP
NTIS Number: PB89-141584

440588027
COPPER: WATER QUALITY STANDARDS CRITERIA SUMMARIES: COMPILATION OF STATE AND FEDERAL CRITERIA
Source: NSCEP
NTIS Number: PB89-141592

440588028
ANTIDEGRADATION: WATER QUALITY STANDARDS CRITERIA SUMMARIES: COMPILATION OF STATE/FEDERAL CRITERIA
Source: NSCEP
NTIS Number: PB89-141600

440588037
STATE WATER QUALITY STANDARDS SUMMARY: CALIFORNIA
Source: NSCEP
NTIS Number: PB89-141691

440588043
STATE WATER QUALITY STANDARDS SUMMARY: FLORIDA
Source: NSCEP
NTIS Number: PB89-141758

440589004
PROCEEDINGS: WATER QUALITY STANDARDS FOR THE 21ST CENTURY, MARCH 1-3, 1989, DALLAS, TEXAS
Source: NSCEP
NTIS Number: PB92-231810

440591004
BIOLOGICAL CRITERIA: GUIDE TO TECHNICAL LITERATURE
Source: NSCEP
NTIS Number: PB92-231489

440591005
BIOLOGICAL CRITERIA: RESEARCH AND REGULATION: PROCEEDINGS OF A SYMPOSIUM
Source: NSCEP
NTIS Number: PB92-231505

440689002
WELLHEAD PROTECTION PROGRAMS: TOOLS FOR LOCAL GOVERNMENTS
Source: NSCEP
NTIS Number: PB93-101111

440690003
TECHNICAL ASSISTANCE DOCUMENT: GUIDE TO GROUNDWATER SUPPLY CONTINGENCY PLANNING FOR LOCAL AND STATE GOVERNMENT
Source: NSCEP
NTIS Number: PB91-145755

440690004
CITIZEN'S GUIDE TO GROUNDWATER PROTECTION
Source: NSCEP
NTIS Number: PB93-115814

440S90011
WATER QUALITY STANDARDS FOR WETLANDS: NATIONAL GUIDANCE
Source: NSCEP
NTIS Number: PB92-231885

450190004B
CANCER RISK FROM OUTDOOR EXPOSURE TO AIR TOXICS, VOLUME 2: APPENDICES, FINAL REPORT
Source: NSCEP
NTIS Number: PB91-159632

450289002
LOCATING AND ESTIMATING AIR EMISSIONS FROM SOURCES OF CHROMIUM {SUPPLEMENT}
Source: NSCEP
NTIS Number: PB90-103243

450382005B
REVISED STANDARDS FOR BASIC OXYGEN PROCESS FURNACES: BACKGROUND INFORMATION FOR PROMULGATED STANDARDS
Source: NSCEP

450383016A
BENZENE EMISSIONS FROM COKE BY-PRODUCT RECOVERY PLANTS: BACKGROUND INFORMATION FOR PROPOSED STANDARDS
Source: NSCEP
NTIS Number: PB84-209477

450388016
GLOSSARY OF TERMS RELATED TO HEALTH, EXPOSURE, AND RISK ASSESSMENT
Source: NSCEP
NTIS Number: PB89-184584

450389023C
HAZARDOUS WASTE TSDF BACKGROUND INFORMATION FOR PROPOSED RCRA AIR EMISSION STANDARDS, VOLUME 3: APPENDICES G-L {DRAFT}
Source: NSCEP

450389031
BENZENE EMISSIONS FROM COKE BY-PRODUCT RECOVERY PLANTS, BENZENE STORAGE VESSELS, EQUIPMENT LEAKS, AND ETHYLBENZENE/STYRENE PROCESS VENTS: BACKGROUND INFORMATION AND RESPONSES...
Source: NSCEP

450391020B
DRY CLEANING FACILITIES: BACKGROUND INFORMATION FOR PROMULGATED STANDARDS, FINAL
Source: NSCEP
NTIS Number: PB94-131240

450491023
NATIONAL AIR QUALITY AND EMISSIONS TREND REPORT
Source: OAR

450AP425ED
COMPILATION OF AIR POLLUTANT EMISSION FACTORS, VOLUME 1: STATIONARY POINT AND AREA SOURCES, 5TH EDITION
Source: NSCEP
NTIS Number: PB95-196028

450K90100
CLEAN AIR ACT AMENDMENTS OF 1990: OVERVIEW OF SUMMARY MATERIALS
Source: OAR

450K90101
BUYING AN EPA CERTIFIED WOODSTOVE
Source: OAR

450K92002
WHAT YOU CAN DO TO REDUCE AIR POLLUTION: CITIZENS GUIDE TO WHAT INDIVIDUALS AND COMMUNITIES CAN DO TO HELP MEET THE GOALS OF THE CLEAN AIR ACT AMENDMENTS OF 1990
Source: NSCEP
NTIS Number: PB93-157857

450K92003
CLEAN AIR ACT OF 1990: INTRODUCTORY GUIDE TO SMART IMPLEMENTATION
Source: OAR

450K92004
CLEAN AIR ACT OF 1990: PRIMER ON CONSENSUS-BUILDING
Source: OAR

450K92005
CLEAN AIR ACT OF 1990: GUIDE TO PUBLIC FINANCING OPTIONS
Source: OAR

450K92006
CATALYTIC WOODSTOVES: INSTALLATION, OPERATION, AND MAINTENANCE
Source: OAR

450K92007
NONCATALYTIC WOODSTOVES: INSTALLATION, OPERATION, AND MAINTENANCE
Source: OAR

450R91001
COMPILATION OF SELECTED ACTS WITHIN THE JURISDICTION ON THE COMMITTEE ON ENERGY AND COMMERCE
Source: OAR

451F93011
OZONE: GOOD UP HIGH, BAD NEARBY
Source: NSCEP

452B92009
STUDIES ON ALTERNATIVELY FUELED BUSES
Source: NSCEP

452D99001
ECONOMIC INCENTIVE PROGRAM GUIDANCE {DRAFT}
Source: NTIS
NTIS Number: PB2000-100912

452R93001
PROCEDURES FOR IDENTIFYING REASONABLY AVAILABLE CONTROL TECHNOLOGY FOR STATIONARY SOURCES OF PM-10
Source: NSCEP

452R97001
STATIONARY SOURCE CONTROL TECHNIQUES DOCUMENT FOR FINE PARTICULATE MATTER
Source: NTIS
NTIS Number: PB99-116493

452R97002
NITROGEN OXIDES: IMPACTS ON PUBLIC HEALTH AND THE ENVIRONMENT
Source: REGION3BAY

452R98002
ECONOMIC IMPACT AND REGULATORY FLEXIBILITY ANALYSES OF THE FINAL ARCHITECTURAL COATINGS VOC RULE
Source: NTIS
NTIS Number: PB99-115560

452R98003A
REGULATORY IMPACT ANALYSIS FOR THE NOX SIP CALL, FIP, AND SECTION 126 PETITIONS, VOLUME 1: COSTS AND ECONOMIC IMPACTS
Source: NTIS
NTIS Number: PB99-162976

452R98003B
REGULATORY IMPACT ANALYSIS FOR THE NOX SIP CALL, FIP, AND SECTION 126 PETITIONS, VOLUME 2: HEALTH AND WELFARE BENEFITS
Source: NTIS
NTIS Number: PB99-162984

452R99006
ECONOMIC IMPACT ANALYSIS FOR THE FINAL SECONDARY ALUMINUM PRODUCTION NATIONAL EMISSION STANDARD FOR HAZARDOUS AIR POLLUTANTS
Source: NTIS
NTIS Number: PB2000-102873

453D99001
TOTAL RISK INTEGRATED METHODOLOGY: TRIM EXPO TECHNICAL SUPPORT DOCUMENT, EXTERNAL REVIEW DRAFT
Source: NTIS
NTIS Number: PB2000-102956

453D99002A
TOTAL RISK INTEGRATED METHODOLOGY: TRIM FATE TECHNICAL SUPPORT DOCUMENT, VOLUME 1: DESCRIPTION OF MODULE, EXTERNAL REVIEW DRAFT
Source: NTIS
NTIS Number: PB2000-102957

453F94025
NEW REGULATION CONTROLLING EMISSIONS FROM DRY CLEANERS
Source: NSCEP

453F94083
NEW REGULATION CONTROLLING AIR EMISSIONS FROM SOLVENT CLEANING MACHINES {DEGREASERS}
Source: NSCEP

453F95001
NEW REGULATION CONTROLLING AIR EMISSIONS FROM CHROMIUM ELECTROPLATING AND ANODIZING TANKS
Source: NSCEP

453R93050B
PULP, PAPER, AND PAPERBOARD INDUSTRY: BACKGROUND INFORMATION FOR PROMULGATED AIR EMISSION STANDARDS: MANUFACTURING PROCESSES AT KRAFT, SULFITE, SODA, SEMI-CHEMICAL MECHANICAL, AND SECONDARY...
Source: NSCEP
NTIS Number: PB99-119638

453R93055
DEPOSITION OF AIR POLLUTANTS TO THE GREAT WATERS: 1ST REPORT TO CONGRESS
Source: NSCEP
NTIS Number: PB94-203320

453R94031
ALTERNATIVE CONTROL TECHNIQUES DOCUMENT: AUTOMOBILE REFINISHING
Source: NSCEP
NTIS Number: PB94-191699

453R94066F
REPORT TO CONGRESS: VOLATILE ORGANIC COMPOUND EMISSIONS FROM CONSUMER AND COMMERCIAL PRODUCTS, VOLUME 5: ECONOMIC INCENTIVES TO REDUCE VOC EMISSIONS FROM CONSUMER AND COMMERCIAL PRODUCTS
Source: NTIS
NTIS Number: PB98-109648

453R94079A
NATIONAL EMISSIONS STANDARDS FOR HAZARDOUS AIR POLLUTANTS FOR SOURCE CATEGORIES: OIL AND NATURAL GAS PRODUCTION AND NATURAL GAS TRANSMISSION AND STORAGE...
Source: NSCEP

453R94082B
CHROMIUM EMISSIONS FROM CHROMIUM ELECTROPLATING AND CHROMIC ACID ANODIZING OPERATIONS: BACKGROUND INFORMATION FOR PROMULGATED STANDARDS
Source: NSCEP
NTIS Number: PB95-166302

453R95012
NEW SOURCE PERFORMANCE STANDARDS, SUBPART DB-TECHNICAL SUPPORT FOR PROPOSED REVISIONS TO NOX STANDARD
Source: NTIS
NTIS Number: PB98-147218

453R96004
MUNICIPAL SOLID WASTE LANDFILLS, VOLUME 1: SUMMARY OF THE REQUIREMENTS FOR THE NEW SOURCE PERFORMANCE STANDARDS AND EMISSION GUIDELINES FOR MUNICIPAL SOLID WASTE LANDFILLS, FINAL
Source: NTIS
NTIS Number: PB99-117426

453R97006B
HOSPITAL, MEDICAL, INFECTIOUS WASTE INCINERATORS: BACKGROUND INFORMATION FOR PROMULGATED STANDARDS AND GUIDELINES, SUMMARY OF PUBLIC COMMENTS AND RESPONSES
Source: NSCEP

453R97007B
HOSPITAL, MEDICAL, INFECTIOUS WASTE INCINERATORS: BACKGROUND INFORMATION FOR PROMULGATED STANDARDS AND GUIDELINES, ANALYSIS OF ECONOMIC IMPACTS FOR EXISTING SOURCES
Source: NTIS
NTIS Number: PB98-110133

453R97009B
HOSPITAL, MEDICAL, INFECTIOUS WASTE INCINERATORS: BACKGROUND INFORMATION FOR PROMULGATED STANDARDS AND GUIDELINES, REGULATORY IMPACT ANALYSIS FOR NEW AND EXISTING FACILITIES
Source: NTIS
NTIS Number: PB98-110141

453R97013
ECONOMIC IMPACT ANALYSIS FOR THE PROPOSED POLYETHER POLYOLS NESHAP
Source: NTIS
NTIS Number: PB98-110521

453R98011
NATIONAL EMISSION STANDARDS FOR HAZARDOUS AIR POLLUTANTS (NESHAP) FOR PESTICIDE ACTIVE INGREDIENT PRODUCTION: SUMMARY OF PUBLIC COMMENT AND RESPONSES
Source: NTIS
NTIS Number: PB99-163172

453R99004B
NATIONAL EMISSIONS STANDARDS FOR HAZARDOUS AIR POLLUTANTS FOR SOURCE CATEGORIES: OIL AND NATURAL GAS PRODUCTION AND NATURAL GAS TRANSMISSION AND STORAGE, BACKGROUND INFORMATION FOR FINAL STANDARDS: SUMMARY OF..
Source: NTIS
NTIS Number: PB99-155269

453R99005
EVALUATION OF APPLICATION FOR APPROVAL OF ALTERNATIVE METHODOLOGY FOR COMPLIANCE WITH THE NESHAP FOR SHIPBUILDING AND SHIP REPAIR AND RECOMMENDED REQUIREMENTS FOR COMPLIANCE
Source: NTIS
NTIS Number: PB99-163057

454B93004
USER'S GUIDE FOR THE URBAN AIRSHED MODEL, VOLUME 8: USER'S MANUAL FOR THE QUALITY ASSURANCE SYSTEM
Source: NSCEP

454B95003B
USER'S GUIDE FOR THE INDUSTRIAL SOURCE COMPLEX (ISC3) DISPERSION MODELS, VOLUME 2: DESCRIPTION OF MODEL ALGORITHMS
Source: NSCEP
NTIS Number: PB95-222758

454F98005
SUPPLEMENT C TO COMPILATION OF AIR POLLUTANT EMISSION FACTORS, VOLUME 1: STATIONARY POINT AND AREA SOURCES
Source: NTIS
NTIS Number: PB98-152689

454F99003
SUPPLEMENTAL D TO COMPILATION OF AIR POLLUTANT EMISSION FACTORS, VOLUME 1: STATIONARY POINT AND AREA SOURCES (AP-42 5TH EDITION)
Source: NTIS
NTIS Number: PB99-144628

454R93041
PRELIMINARY DATA SEARCH REPORT FOR LOCATING AND ESTIMATING AIR EMISSIONS FROM SOURCES OF CYANIDE COMPOUNDS
Source: NSCEP
NTIS Number: PB94-118379

454R93044
LOCATING AND ESTIMATING AIR EMISSIONS FROM SOURCES OF CHLOROBENZENES, REVISED
Source: NSCEP
NTIS Number: PB95-111340

454R95001
REPORT TO CONGRESS: NATIONAL ANNUAL INDUSTRIAL SULFUR DIOXIDE EMISSION TRENDS 1995-2015
Source: NSCEP
NTIS Number: PB96-139555

454R95009
SURFACE COAL MINE STUDY PLAN
Source: NSCEP
NTIS Number: PB95-231403

454R95014
NATIONAL AIR QUALITY AND EMISSIONS TRENDS REPORT, 1994
Source: NSCEP
NTIS Number: PB96-192505

454R97004
EMISSION INVENTORY IMPROVEMENT PROGRAM {7 VOLUME SET}
Source: NSCEP

454R98001
GUIDELINE FOR SELECTING AND MODIFYING THE OZONE MONITORING SEASON BASED ON AN 8 HOUR OZONE STANDARD
Source: NTIS
NTIS Number: PB98-157613

454R98002
GUIDELINE ON OZONE MONITORING SITE SELECTION
Source: NTIS
NTIS Number: PB98-173453

454R98003
SLAMS/BANS/PAMS: NETWORK REVIEW GUIDANCE
Source: NTIS
NTIS Number: PB98-147226

454R98004
QUALITY ASSURANCE HANDBOOK FOR AIR POLLUTION MEASUREMENT SYSTEMS, VOLUME 2: PART 1, AMBIENT AIR QUALITY MONITORING PROGRAM QUALITY SYSTEM DEVELOPMENT
Source: NTIS
NTIS Number: PB99-129876

454R98006
LOCATING AND ESTIMATING AIR EMISSIONS FROM SOURCES OF LEAD AND LEAD COMPOUNDS
Source: NTIS
NTIS Number: PB99-116477

454R98008
NATIONAL AIR POLLUTANT EMISSION TRENDS PROCEDURES DOCUMENT, SECTIONS 1, 4, AND 6 1985-1996, PROJECTIONS 1999-2010
Source: NSCEP

454R98011
LOCATING AND ESTIMATING AIR EMISSIONS FROM SOURCES OF BENZENE
Source: NTIS
NTIS Number: PB98-159916

454R98012
GUIDANCE FOR USING CONTINUOUS MONITORS IN PM2.5 MONITORING NETWORKS
Source: NTIS
NTIS Number: PB99-121600

454R98013
LOCATING AND ESTIMATING AIR EMISSIONS FROM SOURCES OF ARSENIC AND ARSENIC COMPOUNDS
Source: NTIS
NTIS Number: PB98-163132

454R98014
LOCATING AND ESTIMATING AIR EMISSIONS FROM SOURCES OF POLYCYCLIC ORGANIC MATTER
Source: NTIS
NTIS Number: PB98-159882

454R98019
INTERAGENCY WORKGROUP ON AIR QUALITY MODELING (IWAQM): PHASE 2 SUMMARY REPORT AND RECOMMENDATIONS FOR MODELING LONG RANGE TRANSPORT IMPACTS
Source: NTIS
NTIS Number: PB99-121089

454R98020
COMPARISON OF CALPUFF ISCS
Source: NTIS
NTIS Number: PB99-127342

454R99006
EMISSIONS INVENTORY GUIDANCE FOR IMPLEMENTATION OF OZONE AND PARTICULATE MATTER NATIONAL AMBIENT AIR QUALITY STANDARDS (NAAQS) AND REGIONAL HAZE REGULATIONS
Source: NTIS
NTIS Number: PB99-149858

454R99011
NONMETHANE ORGANIC COMPOUNDS AND SPECIATED NONMETHANE ORGANIC COMPOUNDS MONITORING PROGRAM, 1992
Source: NTIS
NTIS Number: PB99-162455

454R99014
NONMETHANE ORGANIC COMPOUNDS AND SPECIATED NONMETHANE ORGANIC COMPOUNDS MONITORING PROGRAM, 1995
Source: NTIS
NTIS Number: PB99-155277

454R99015
NONMETHANE ORGANIC COMPOUNDS (NMOC) AND SPECIATED NONMETHANE ORGANIC COMPOUNDS (SNMOC) MONITORING PROGRAM, 1996
Source: NTIS
NTIS Number: PB99-162968

454R99021
AIR DISPERSION MODELING OF TOXIC POLLUTANTS IN URBAN AREAS: GUIDANCE, METHODOLOGY AND APPLICATIONS
Source: NTIS
NTIS Number: PB99-162950

454R99053
NONMETHANE ORGANIC COMPOUNDS (NMOC) AND SPECIATED NONMETHANS ORGANIC COMPOUNDS (SNMOC) MONITORING PROGRAM, 1998
Source: NTIS
NTIS Number: PB2000-101070

456B98002
RACT/BACT/LAER CLEARINGHOUSE INFORMATION SYSTEM (RBLC), USER'S MANUAL
Source: CATC

456F97004
OZONE AND PARTICULATE MATTER AIR QUALITY, FINAL REVISION
Source: NTIS
NTIS Number: PB98-147283

456F98001
US/MEXICO BORDER INFORMATIO CENTER ON AIR POLLUTION: CICA {ENGLISH}
Source: CATC

456F98002
CENTRO DE INFORMACION SOBRE CONTAMINACION DE AIRE (CICA) PARA LA FRONTERA ENTRE EE UU MEXICO {US/MEXICO BORDER INFORMATION CENTER ON AIR POLLUTION: CICA} {SPANISH}
Source: CATC

456F98004
TECHNICAL BULLETIN: ZEOLITE A VERSATILE AIR POLLUTANT ADSORBER
Source: NTIS
NTIS Number: PB98-159924

456F99004
TECHNICAL BULLETIN: CHOOSING AN ADSORPTION SYSTEM FOR VOC: CARBON, ZEOLITE, OR POLYMERS?
Source: NTIS
NTIS Number: PB99-149775

456R96004
FEDERAL OPERATING PERMITS PROGRAM UNDER TITLE V OF THE CLEAN AIR ACT
Source: NSCEP
NTIS Number: PB97-117246

456R96005
NATIONAL EMISSION STANDARDS FOR HALOGENATED SOLVENT CLEANING: SUMMARY OF REQUIREMENTS FOR IMPLEMENTING THE NESHAP
Source: NTIS
NTIS Number: PB98-108863

456R97006
NATIONAL EMISSION STANDARDS FOR AEROSPACE MANUFACTURING AND REWORK FACILITIES: SUMMARY OF THE REQUIREMENTS FOR IMPLEMENTING THE NESHAP
Source: NTIS
NTIS Number: PB98-145501

456R97007
HOSPITAL/MEDICAL/INFECTIOUS WASTE INCINERATOR EMISSION GUIDELINES: SUMMARY OF THE REQUIREMENTS FOR SECTION 111(D)/129 STATE PLANS
Source: NTIS
NTIS Number: PB99-134868

456R98002
PLAN DE RED DE MONITORES DEL AIRE AMBIENTAL PARA CUIDAD ACUNA Y PIEDRAS, NEGRAS, COAHUILA, MEXICO
Source: NTIS
NTIS Number: PB99-172694

456R98003
STATE EXPERIENCE INTEGRATING POLUTION PREVENTION INTO PERMITS
Source: NSCEP

456R98008
PULP AND PAPER NESHAP: PLAIN ENGLISH DESCRIPTION
Source: NTIS
NTIS Number: PB99-124067

456R98009
MUNICIPAL SOLID WASTE LANDFILLS, VOLUME 2: SUMMARY OF THE REQUIREMENTS FOR SECTION 111(D) STATE PLANS FOR IMPLEMENTING THE MUNICIPAL SOLID WASTE LANDFILLS EMISSION GUIDELINES
Source: NTIS
NTIS Number: PB99-117434

456R99003
TECNICAS PARA CALCULAR EMISIONES DE CATEGORIAS DE FUENTES UNICAS EN SU GENERO EN MEXICALI, MEXICO {SPANISH}
Source: NTIS
NTIS Number: PB99-158750

456R99007
PLAIN LANGUAGE IMPLEMENTATION ASSISTANCE DOCUMENT FOR 40 CFR PART 63 SUBPART DD (OFF-SITE WASTE AND RECOVERY OPERATIONS NESHAP)
Source: NTIS
NTIS Number: PB2000-100703

500B94003
ASSESSMENT FRAMEWORK FOR GROUNDWATER MODEL APPLICATIONS
Source: NSCEP
NTIS Number: PB95-125142

500B94004
GROUNDWATER MODELING COMPENDIUM: MODEL FACT SHEETS, DESCRIPTION, APPLICATIONS AND COST GUIDELINES, 2ND EDITION
Source: NSCEP
NTIS Number: PB95-104154

500B94005
COMPENDIUM OF SYSTEMS WHICH SUPPORT RCRA AND CERCLA: OSWER INFORMATION MANAGEMENT
Source: NSCEP

500C94001
WINDOWS ON WASTE: RCRA & CERCLA SYSTEMS INVENTORY {3.5" DISK}
Source: NSCEP

500F97156
BROWNFIELDS ECONOMIC REDEVELOPMENT INITIATIVE: PROPOSAL GUIDELINES FOR BROWNSFIELDS ASSESSMENT DEMONSTRATION PILOTS, OCTOBER 1997
Source: NSCEP

500F98250
BROWNFIELDS ECONOMIC REDEVELOPMENT INITIATIVE: PROPOSAL GUIDELINES FOR BROWNFIELDS ASSESSMENT DEMONSTRATION PILOTS, OCTOBER 1998
Source: NSCEP

500F99001
BROWNFIELDS ECONOMIC REDEVELOPMENT INITIATIVE: PROPOSAL GUIDELINES FOR BROWNFIELDS CLEANUP REVOLVING LOAN FUND
Source: NSCEP

500R94001
REPORT OF THE AGENCY TASK FORCE ON ENVIRONMENTAL REGULATORY MODELING: GUIDANCE, SUPPORT NEEDS, DRAFT CRITERIA AND CHARTER
Source: NSCEP

503590001
ECONOMICS OF IMPROVED ESTUARINE WATER QUALITY: NEP MANUAL FOR MEASURING BENEFITS
Source: NSCEP
NTIS Number: PB91-168351

503989002
MARINE AND ESTUARINE PROTECTION PROGRAMS AND ACTIVITIES
Source: NSCEP
NTIS Number: PB93-179000

503991009
REPORT TO CONGRESS ON OCEAN DUMPING 1987-1990
Source: NSCEP
NTIS Number: PB92-188663

503992002
WATERSHED PROTECTION APPROACH: OVERVIEW
Source: NSCEP
NTIS Number: PB92-224732

505290001
TECHNICAL SUPPORT DOCUMENT FOR WATER QUALITY-BASED TOXICS CONTROL
Source: NSCEP
ERIC Number: D-334
NTIS Number: PB91-127415

506690002
MANAGING CONTAMINATED SEDIMENTS: EPA DECISION-MAKING PROCESSES
Source: NSCEP
NTIS Number: PB92-231653

506690003
CONTAMINATED SEDIMENTS: RELEVANT STATUTES AND EPA PROGRAM ACTIVITIES
Source: NSCEP

510B00007
LIST OF LEAK DETECTION EVALUATIONS FOR UNDERGROUND STORAGE TANK SYSTEMS, 7TH EDITION {UST #3}
Source: NSCEP

510B93004
DOING INVENTORY CONTROL RIGHT FOR UNDERGROUND STORAGE TANKS {UST #75}
Source: NSCEP

510B93005
MANUAL TANK GAUGING: FOR SMALL UNDERGROUND STORAGE TANKS {UST #69}
Source: NSCEP

510B94002
DON'T WAIT UNTIL 1998: SPILL, OVERFILL, AND CORROSION PROTECTION FOR UNDERGROUND STORAGE TANKS {UST #68}
Source: NSCEP

510B95006
HOW TO EVALUATE ALTERNATIVE CLEAN-UP TECHNOLOGIES FOR UNDERGROUND STORAGE TANK SITES: GUIDE FOR CORRECTIVE ACTION PLAN REVIEWERS {NEW CHAPTERS} {UST#80}
Source: NSCEP

510B95008
NO ESPERE HASTA EL 1998! MEDIDAS DE PROTECCION PARA EVITAR DERRAMES, SOBRELLENADOS Y LA CORROSION DE LOS TANQUES DE ALMACENAMIENTO SOTERRADOS {SPANISH} {UST #54}
Source: NSCEP

510B95009
INTRODUCTION TO STATISTICAL INVENTORY RECONCILIATION: FOR UNDERGROUND STORAGE TANKS {UST #45}
Source: NSCEP

510B96002
PAY-FOR-PERFORMANCE CLEANUPS: EFFECTIVELY MANAGING UNDERGROUND STORAGE TANK CLEANUPS {UST #49}
Source: NSCEP

510B96007
UST PROGRAM FACTS: IMPLEMENTING FEDERAL REQUIREMENTS FOR UNDERGROUND STORAGE TANKS {UST #46}
Source: NSCEP

510B97001
EXPEDITED SITE ASSESSMENT TOOLS FOR UNDERGROUND STORAGE TANK SITES: GUIDE FOR REGULATORS {UST #65}
Source: NSCEP

510B97002
STATE FUNDS IN TRANSITION: MODELS FOR UNDERGROUND STORAGE TANK ASSURANCE FUNDS {UST #55}
Source: NSCEP

510B97003
STATE THIRD-PARTY SERVICE PROVIDER PROGRAMS: AUGMENTING STATE UNDERGROUND STORAGE TANK PROGRAMS {UST #66}
Source: NSCEP

510B97007
STRAIGHT TALK ON TANKS: LEAK DETECTION METHODS FOR PETROLEUM UNDERGROUND STORAGE TANKS AND PIPING {UST #67}
Source: NSCEP

510B98004
TEST PROTOCOL FOR EVALUATING INTEGRITY ASSESSMENT PROCEDURES FOR UNDERGROUND STORAGE TANKS {UST #47}
Source: NSCEP

510B99001
RBCA FATE AND TRANSPORT MODELS: COMPENDIUM AND SELECTION GUIDANCE
Source: NSCEP

510F00001
UNDERGROUND STORAGE TANK PROGRAM: REGIONAL AND STATE CONTACTS {UST #53}
Source: NSCEP

510F00002
L.U.S.T. LINE: BULLETIN NUMBER 34, FEBRUARY 2000 {UST #20}
Source: NSCEP

510F97005
UNDERGROUND STORAGE TANKS: REQUIREMENTS AND OPTIONS {UST #12}
Source: NSCEP

510F98001
MTBE FACT SHEET # 1: OVERVIEW {UST #64}
Source: NSCEP

510F98002
MTBE FACT SHEET # 2: REMEDIATION OF MTBE CONTAMINATED SOIL AND GROUNDWATER {UST #61}
Source: NSCEP

510F98003
MTBE FACT SHEET # 3: USE AND DISTRIBUTION OF MTBE AND ETHANOL {UST #62}
Source: NSCEP

510F98009
FEDERAL UST TECHNICAL REGULATIONS {UST #44}
Source: NSCEP

510F98011
GETTING THE MOST OUT OF YOUR AUTOMATIC TANK GAUGING SYSTEM {UST #63}
Source: NSCEP

510F98012
LEAK DETECTION FACTSHEET #1: FOR SOME USTS, INVENTORY CONTROL EXPIRES DECEMBER 22, 1998 {UST #27}
Source: NSCEP

510F99003
BASIC CHECKLIST FOR USTS {UST #71}
Source: NSCEP

510F99004
ORDERING INFORMATION ON UNDERGROUND STORAGE TANKS (UST #52)
Source: NSCEP

510K92001
MANAGING CHEMICALS SAFELY: PUTTING IT ALL TOGETHER
Source: NSCEP
NTIS Number: PB92-188374

510K92901
ESTIMATING AIR EMISSIONS FROM PETROLEUM UNDERGROUND STORAGE TANK CLEANUPS {UST #18}
Source: NSCEP

510K95001
COST RECOVERY PROCEDURES FOR STATE UST PROGRAMS TO RECOVER LUST TRUST FUND EXPENDITURES {UST #41}
Source: NSCEP

510K95004
DOLLARS AND SENSE {UST #16}
Source: NSCEP

510R92002
UNDERGROUND HEATING OIL AND MOTOR FUEL TANKS EXEMPT FROM REGULATION UNDER SUBTITLE 1 OF THE RCRA: EXECUTIVE SUMMARY (UST #1)
Source: NSCEP

510R92201
REPORT TO THE SENATE COMMITTEE ON APPROPRIATIONS REGARDING UNDERGROUND STORAGE TANK RESPONSIBILITY AND RELATED ISSUES {UST #38}
Source: NSCEP

510R93006
REPORT TO HOUSE APPROPRIATIONS COMMITTEE ON THE LEAKING UNDERGROUND STORAGE TANKS PROGRAM {UST #40}
Source: NSCEP

510R96001
HOW TO EFFECTIVELY RECOVER FREE PRODUCT AT LEAKING UNDERGROUND STORAGE TANK SITES: GUIDE FOR STATE REGULATORS
Source: NSCEP
GPO Number: 055-000-00553-2

510R97002
SURVEY OF FLEXIBLE PIPING SYSTEMS {UST #50}
Source: NSCEP

510Z90100
FEDERAL REGISTER: MAY 2, 1990, PART 8. 40 CFR PART 280. UNDERGROUND STORAGE TANKS CONTAINING PETROLEUM; FINANCIAL RESPONSIBILITY REQUIREMENTS; INTERIM FINAL RULE {UST #73}
Source: NSCEP

510Z91001
FEDERAL REGISTER: SEPTEMBER 27, 1991, PART 7. 40 CFR PART 24. ISSUANCE OF AND ADMINISTRATIVE HEARINGS ON RCRA SECTION 9003(H) CORRECTIVE ACTION ORDERS FOR UNDERGROUND STORAGE TANKS; FINAL RULE {UST #79}
Source: NSCEP

510Z91002
FEDERAL REGISTER: JANUARY 2, 1991, 40 CFR PART 280. UNDERGROUND STORAGE TANKS; TECHNICAL REQUIREMENTS; INTERIM FINAL RULE {UST #76}
Source: NSCEP

510Z92005
FEDERAL REGISTER: AUGUST 14, 1992, PART 4. 40 CFR PART 261. DEFERRAL OF PETROLEUM UST-CONTAMINATED MEDIA AND DEBRIS FROM RCRA HAZARDOUS WASTE REQUIREMENTS: NOTICE OF DATA
Source: NSCEP

510Z92102
FEDERAL REGISTER: DECEMBER 23, 1991. 40 CFR PART 280. UNDERGROUND STORAGE TANKS CONTAINING PETROLEUM; FINANCIAL RESPONSIBILITY REQUIREMENTS
Source: NSCEP

510Z92601
FEDERAL REGISTER: JUNE 4, 1986, PART 4. 40 CFR PART 280. HAZARDOUS WASTE; INTERIM PROHIBITION AGAINST INSTALLATION OF UNPROTECTED UNDERGROUND STORAGE TANKS; INTERPRETIVE RULE {UST #13}
Source: NSCEP

510Z92801
FEDERAL REGISTER: SEPTEMBER 23, 1988, PART 2. 40 CFR PARTS 280 AND 281. UNDERGROUND STORAGE TANKS; TECHNICAL REQUIREMENTS AND STATE PROGRAM APPROVAL; FINAL RULES {UST #4}
Source: NSCEP

510Z92802
FEDERAL REGISTER: OCTOBER 26, 1988, PART 2. 40 CFR PARTS 280 AND 281. UNDERGROUND STORAGE TANKS CONTAINING PETROLEUM FINANCIAL RESPONSIBILITY REQUIREMENTS AND STATE PROGRAM APPROVAL {UST #5}
Source: NSCEP

510Z92901
FEDERAL REGISTER: NOVEMBER 9, 1989. 40 CFR PART 280. UNDERGROUND STORAGE TANKS CONTAINING PETROLEUM; FINANCIAL RESPONSIBILITY REQUIREMENTS
Source: NSCEP

510Z93001
FEDERAL REGISTER: FEBRUARY 18, 1993, PART 2. 40 CFR PART 280. UNDERGROUND STORAGE TANKS CONTAINING PETROLEUM; FINANCIAL RESPONSIBILITY REQUIREMENTS; FINAL RULE {UST #42}
Source: NSCEP

510Z93004
FEDERAL REGISTER: NOVEMBER 2, 1993. 40 CFR PART 282. UNDERGROUND STORAGE TANK PROGRAM; APPROVED PROGRAM FOR NEW HAMPSHIRE; RULE {UST #26}
Source: NSCEP

510Z93005
FEDERAL REGISTER: FEBRUARY 12, 1993, PART 8. 40 CFR PART 261. EXEMPTION OF PETROLEUM-CONTAMINATED MEDIA AND DEBRIS FROM UNDERGROUND STORAGE TANKS FROM RCRA HAZARDOUS WASTE REQUIREMENTS; {UST #37}
Source: NSCEP

510Z94001
FEDERAL REGISTER: FEBRUARY 28, 1994, PART 4. 40 CFR PART 280. UNDERGROUND STORAGE TANKS CONTAINING PETROLEUM; FINANCIAL RESPONSIBILITY REQUIREMENTS; RULE {UST #2}
Source: NSCEP

510Z95002
FEDERAL REGISTER: SEPTEMBER 7, 1995, PART 2. 40 CFR PARTS 280 AND 281. UNDERGROUND STORAGE TANKS; LENDER LIABILITY; FINAL RULE {UST #39}
Source: NSCEP

520187012.1
LOW-LEVEL AND NARM RADIOACTIVE WASTES: DRAFT ENVIRONMENTAL IMPACT STATEMENT FOR PROPOSED RULES, VOLUME 1: BACKGROUND INFORMATION DOCUMENT
Source: NSCEP
NTIS Number: PB93-200673

520188020
LIMITING VALUES OF RADIONUCLIDE INTAKE AND AIR CONCENTRATION AND DOSE CONVERSION FACTORS FOR INHALATION, SUBMERSION, AND INGESTION. FEDERAL GUIDANCE REPORT, NUMBER 11
Source: NSCEP
NTIS Number: DE89-011065

520189009
INDOOR RADON AND RADON DECAY PRODUCT MEASUREMENT PROTOCOLS
Source: NSCEP
NTIS Number: PB89-224273

520189016
EVALUATION OF SKIN AND INGESTION EXPOSURE PATHWAYS
Source: NSCEP
NTIS Number: PB90-106550

520189027A
REDUCING RADON RISKS: THERE ARE 2 WAYS TO PROTECT YOUR FAMILY FROM RADON: 1ST, THE HARD WAY; HOLDING YOUR BREATH {IAQ0041}
Source: NSCEP

520190002
TO PROTECT YOUR FAMILY, HERE ARE SOME SIMPLE THINGS YOU SHOULDN'T BE WITHOUT, AND HERE'S ONE MORE....{RADON DETECTION KIT PAMPHLET}
Source: NSCEP

520190013
PROCEEDINGS: RESIDUAL RADIOACTIVITY AND RECYCLING CRITERIA WORKSHOP, ST. MICHAELS, MARYLAND, SEPTEMBER 1989
Source: NSCEP
NTIS Number: PB91-179119

520191015
SUMMARY OF STATE RADON PROGRAMS, 1989
Source: NSCEP

520191015.1
SUMMARY OF STATE RADON PROGRAMS, 1989, APPENDIX
Source: NSCEP

520191019
BACKGROUND INFORMATION DOCUMENT TO SUPPORT NESHAPS RULEMAKING ON NUCLEAR POWER REACTORS {DRAFT}
Source: NSCEP
NTIS Number: PB93-199321

520191027
READY TO RESPOND: EPA'S RADIOLOGICAL EMERGENCY PREPAREDNESS AND RESPONSE PROGRAM
Source: NSCEP
NTIS Number: PB92-226208

530B94001
CATALOGUE OF HAZARDOUS WASTE DATABASE REPORTS, FEBRUARY 1993
Source: NSCEP

530B95011
SOURCE REDUCTION BIBLIOGRAPHY
Source: NSCEP

530B98001
HAZARDOUS AND SOLID WASTE PUBLICATIONS, 11TH EDITION {CATALOG}
Source: NSCEP

530B98003
OFFICE OF SOLID WASTE PUBLICATIONS
Source: NSCEP

530B98004
PUBLICATIONS ON SOLID WASTE MANAGEMENT IN INDIAN COUNTRY
Source: NSCEP

530B98005
RESOURCES ON WASTE FOR YOUR HOME AND COMMUNITY
Source: NSCEP

530B98006
RESOURCES ON WASTE FOR BUSINESSES AND GOVERNMENTS
Source: NSCEP

530B98007
RESOURCES ABOUT BUYING RECYCLED PRODUCTS
Source: NSCEP

530B98008
VEHICULAR PRODUCTS CONTAINING RECOVERED MATERIALS
Source: NSCEP

530B98009
PARK AND RECREATION PRODUCTS CONTAINING RECOVERED MATERIALS
Source: NSCEP

530B98010
MISCELLANEOUS PRODUCTS (PALLETS) CONTAINING RECOVERED MATERIALS
Source: NSCEP

530B98012
MILLS THAT PRODUCE TISSUE PRODUCTS CONTAINING RECOVERED MATERIALS
Source: NSCEP

530B98013
MILLS THAT PRODUCE NEWSPRINT CONTAINING POSTCONSUMER RECOVERED PAPER
Source: NSCEP

530B98014
NONPAPER OFFICE PRODUCTS CONTAINING RECOVERED MATERIALS
Source: NSCEP

530B98015
LANDSCAPING PRODUCTS CONTAINING RECOVERED MATERIALS
Source: NSCEP

530B98016
TRANSPORTATION PRODUCTS CONTAINING RECOVERED MATERIALS
Source: NSCEP

530B98017
CONSTRUCTION PRODUCTS CONTAINING RECOVERED MATERIALS
Source: NSCEP

530B99002
STATE SCRAP TIRE PROGRAMS: QUICK REFERENCE GUIDE, 1999 UPDATE
Source: NSCEP

530B99006
PUBLICATIONS ON MINING WASTE MANAGEMENT IN INDIAN COUNTRY
Source: NSCEP

530B99007
TRAINING AND TECHNICAL ASSISTANCE DIRECTORY FOR TRIBAL SOLID WASTE MANAGERS
Source: NSCEP

530B99011
MILLS, CONVERTERS, AND DISTRIBUTORS OF PRINTING AND WRITING PAPER CONTAINING POSTCONSUMER RECOVERED FIBER
Source: NSCEP

530C97001
MUNICIPAL SOLID WASTE FACTBOOK VERSION 4.0 {DISK}
Source: NSCEP

530C97005
INTRODUCTION TO HARD ROCK MINING: CD ROM APPLICATION {CD ROM}
Source: NSCEP

530C99001
GUIDE FOR INDUSTRIAL WASTE MANAGEMENT: BUILDING PARTNERSHIPS, PROTECTING GROUNDWATER, SURFACE WATER, AIR {CD ROM}
Source: NSCEP

530C99002
COLLECTION OF SOLID WASTE RESOURCES, FALL 1999 EDITION {CD ROM}
Source: NSCEP

530C99004
SCREENING LEVEL ECOLOGICAL RISK ASSESSMENT PROTOCOL FOR HAZARDOUS WASTE COMBUSTION FACILITIES {CD ROM}
Source: NSCEP

530D95001
DRAFT PAPER PRODUCTS RECOVERED MATERIALS ADVISORY NOTICE (RMAN): SUPPORTING ANALYSIS
Source: NSCEP

530D98001A
HUMAN HEALTH RISK ASSESSMENT PROTOCOL FOR HAZARDOUS WASTE COMBUSTION FACILITIES, VOLUME 1: PEER REVIEW DRAFT
Source: NSCEP

530D98001B
HUMAN HEALTH RISK ASSESSMENT PROTOCOL FOR HAZARDOUS WASTE COMBUSTION FACILITIES, VOLUME 2: APPENDIX A
Source: NSCEP

530D98001C
HUMAN HEALTH RISK ASSESSMENT PROTOCOL FOR HAZARDOUS WASTE COMBUSTION FACILITIES, VOLUME 3: APPENDICES B AND C
Source: NSCEP

530D98001D
HUMAN HEALTH RISK PROTOCOL FOR HAZARDOUS WASTE COMBUSTION FACILITIES, PEER REVIEW DRAFT {ERRATA AUGUST 2, 1999}
Source: NSCEP

530D98002
GUIDANCE ON COLLECTION OF EMISSIONS DATA TO SUPPORT SITE-SPECIFIC RISK ASSESSMENTS AT HAZARDOUS WASTE COMBUSTION FACILITIES
Source: NSCEP

530E97002
COMPOST: NEW APPLICATIONS FOR AN AGE OLD TECHNOLOGY {KIT}
Source: NSCEP

530E98002A
PLANET PROTECTORS CLUB {ADULTS' POCKET GUIDE}
Source: NSCEP

530E98002B
PLANET PROTECTORS CLUB {KIDS' POCKET GUIDE}
Source: NSCEP

530E98002C
PLANET PROTECTORS CLUB {CERTIFICATE}
Source: NSCEP

530E98002D
PLANET PROTECTORS {CLUB BADGE}
Source: NSCEP

530E99001
MONITORING SCIENCE IN THE RCRA PROGRAM {KIT FOLDER}
Source: NSCEP

530E99002
CLIMATE CHANGE AND WASTE {FOLDER/INSERTS}
Source: NSCEP

530E99002A
PAY-AS-YOU-THROW: COOLING EFFECT ON CLIMATE CHANGE
Source: NSCEP

530E99002B
WASTEWISE: CLIMATE BENEFITS FROM REDUCING WASTE
Source: NSCEP

530F91001
OPPORTUNITIES AND CHALLENGES FOR LOCAL EMERGENCY PLANNING COMMITTEES: FEDERAL LAWS AND TECHNICAL ASSISTANCE
Source: NSCEP
NTIS Number: PB93-157865

530F92002
ENVIRONMENTAL FACT SHEET: EPA ISSUES FINAL REGULATIONS ON THE MIXTURE AND DERIVED-FROM RULES
Source: NSCEP

530F92003
RECYCLE: YOU CAN MAKE A TON OF DIFFERENCE {LEAFLET}
Source: NSCEP

530F92006
ENVIRONMENTAL FACT SHEET: NO HAZARDOUS WASTE LISTING FOR USED OIL THAT IS BEING DISPOSED
Source: NSCEP

530F92010
ENVIRONMENTAL FACT SHEET: PROPERLY MANAGING USED OIL FILTERS
Source: NSCEP

530F92011
ENVIRONMENTAL FACT SHEET: TREATMENT STANDARDS FINALIZED FOR 20 NEWLY LISTED HAZARDOUS WASTE AND HAZARDOUS DEBRIS
Source: NSCEP

530F92012
ENVIRONMENTAL FACT SHEET: RECYCLING GRASS CLIPPINGS
Source: NSCEP

530F92014
FEDERAL RECYCLING PROGRAM
Source: NSCEP

530F92016
ENVIRONMENTAL FACT SHEET: MUNICIPAL SOLID WASTE PREVENTION IN FEDERAL AGENCIES
Source: NSCEP

530F92018
ENVIRONMENTAL FACT SHEET: MANAGEMENT STANDARDS ISSUED TO CONTROL POTENTIAL RISKS FROM RECYCLED USED OIL-NO HAZARDOUS WASTE LISTING
Source: NSCEP

530F92020
ENVIRONMENTAL FACT SHEET: PROPOSED NO MIGRATION VARIANCES TO THE LAND DISPOSAL RESTRICTIONS OF HAZARDOUS WASTE
Source: NSCEP

530F92021
ENVIRONMENTAL FACT SHEET: COKE LISTING DETERMINATION MADE FINAL
Source: NSCEP

530F92022
ENVIRONMENTAL FACT SHEET: REGULATIONS FOR BURNING HAZARDOUS WASTE IN BOILERS AND INDUSTRIAL FURNACES CLARIFIED
Source: NSCEP

530F92024
GREEN ADVERTISING CLAIMS
Source: NSCEP

530F92030
ENVIRONMENTAL FACT SHEET: EPA ISSUES FINAL RULE REGARDING LIQUIDS IN LANDFILLS
Source: NSCEP

530F92031
HOUSEHOLD HAZARDOUS WASTE: STEPS TO SAFE MANAGEMENT
Source: NSCEP

530F92031S
DESECHOS DOMESTICOS PELIGROSOS: PASOS PARA UN MANEJO SEGURO {HOUSEHOLD HAZARDOUS WASTE...} {SPANISH}
Source: NSCEP

530F93001
ENVIRONMENTAL FACT SHEET: EPA ISSUES FINAL RULES FOR CORRECTIVE ACTION MANAGEMENT UNITS AND TEMPORARY UNITS
Source: NSCEP

530F93005
ENVIRONMENTAL FACT SHEET: DELISTING PETITIONS AND THE PETITION REVIEW PROCESS
Source: NSCEP

530F93007
ENVIRONMENTAL FACT SHEET: EPA ISSUES NEW TREATMENT STANDARDS FOR CERTAIN IGNITABLE AND CORROSIVE WASTE
Source: NSCEP

530F93008
WASTE PREVENTION: IT MAKES GOOD BUSINESS SENSE
Source: NSCEP

530F93009
ENVIRONMENTAL FACT SHEET: HAZARDOUS WASTE MINIMIZATION: INTERIM FINAL GUIDANCE FOR GENERATORS
Source: NSCEP

530F93010
ENVIRONMENTAL FACT SHEET: SOURCE REDUCTION AND COMBUSTION OF HAZARDOUS WASTE
Source: NSCEP

530F93011
STATEMENT BY CAROL BROWNER, EPA ADMINISTRATOR, ON SOURCE REDUCTION AND HAZARDOUS WASTE
Source: NSCEP

530F93014
ENVIRONMENTAL FACT SHEET: LARGE-VOLUME WASTES FROM COAL-FIRED ELECTRIC UTILITIES EXEMPT AS HAZARDOUS WASTE
Source: NSCEP

530F93027A
DISPOSAL TIPS FOR HOME HEALTH CARE {PROFESSIONAL BROCHURE}
Source: NSCEP

530F94001
RECYCLING MEANS BUSINESS: EPA'S MARKET DEVELOPMENT STRATEGY
Source: NSCEP

530F94002
WASTEWI$E TIP SHEET: WASTEWISE PROGRAM ROAD MAP
Source: NSCEP

530F94003
WASTEWI$E TIP SHEET: WASTE PREVENTION
Source: NSCEP

530F94004
WASTEWI$E TIP SHEET: RECYCLING COLLECTION
Source: NSCEP

530F94005
WASTEWI$E TIP SHEET: BUYING OR MANUFACTURING RECYCLED PRODUCTS
Source: NSCEP

530F94006
WASTEWI$E TIP SHEET: FACILITY WASTE ASSESSMENTS
Source: NSCEP

530F94007
HOW TO START OR EXPAND A RECYCLING COLLECTION PROGRAM
Source: NSCEP

530F94008
COLLECTING USED OIL FOR RECYCLING/REUSE: TIPS FOR CONSUMERS WHO CHANGE THEIR OWN MOTOR OIL AND OIL FILTERS
Source: NSCEP

530F94008S
RECOLECCION DE ACEITE USADO PARA RECICLAJE O REUTILIZACION: CONSEJOS PARA LOS CONSUMIDORES QUE CAMBIAN ELLOS MISMOS EL ACEITE Y EL FILTRO DE ACEITE DE SU AUTOMOVIL {SPANISH}
Source: NSCEP

530F94009
ENVIRONMENTAL FACT SHEET: EPA SETS DEGRADABILITY STANDARDS FOR PLASTIC RING CARRIERS
Source: NSCEP

530F94010
IS UNIT PRICING RIGHT FOR YOUR COMMUNITY?
Source: NSCEP

530F94011
ENVIRONMENTAL FACT SHEET: PRINCIPLES FOR BASEL CONVENTION AIM TO PREVENT POLLUTION, REDUCE RISK, AND PROMOTE RECYCLING
Source: NSCEP

530F94012
PAPER-LESS OFFICE CAMPAIGN: AGENCYWIDE WASTE PREVENTION PROGRAM
Source: NSCEP

530F94021
IMPLEMENTATION STRATEGY OF US SUPREME COURT DECISION IN CITY OF CHICAGO VS. EDF FOR MUNICIPAL WASTE COMBUSTION ASH {MEMORANDUM}
Source: NSCEP

530F94023
MEMORANDUM ON TRIAL BURNS
Source: NSCEP

530F94024
ENVIRONMENTAL FACT SHEET: CERTAIN HAZARDOUS WASTE SLAG USES NOW SUBJECT TO REGULATION
Source: NSCEP

530F94025
ENVIRONMENTAL FACT SHEET: EPA SIMPLIFIES LAND DISPOSAL RESTRICTIONS BY ESTABLISHING A SET OF UNIVERSAL TREATMENT STANDARDS, AND FINALIZES TREATMENT STANDARDS FOR 42 NEWLY ...
Source: NSCEP

530F94026
JOBS THROUGH RECYCLING INITIATIVE
Source: NSCEP

530F94027
ENVIRONMENTAL FACT SHEET: EPA ANNOUNCES STRATEGY FOR HAZARDOUS WASTE MINIMIZATION AND COMBUSTION
Source: NSCEP

530F94028
ENVIRONMENTAL FACT SHEET: EPA RELEASES RCRA HAZARDOUS WASTE MINIMIZATION NATIONAL PLAN
Source: NSCEP

530F94031
REGULATION OF FUEL BLENDING AND RELATED TREATMENT AND STORAGE ACTIVITIES MEMO
Source: NSCEP

530F94033
STATUS OF RULEMAKING ON EMISSIONS STANDARDS AND CONTROLS
Source: NSCEP

530F94035
STATEMENT OF MICHAEL SHAPIRO, DIRECTOR OF OFFICE OF SOLID WASTE: STRATEGY FOR HAZARDOUS WASTE MINIMIZATION AND COMBUSTION
Source: NSCEP

530F95003
ENVIRONMENTAL FACT SHEET: REGULATORY DETERMINATION ISSUED FOR CEMENT KILN DUST
Source: NSCEP

530F95004
ENVIRONMENTAL FACT SHEET: EPA DETERMINES THAT ASH FROM WASTE-TO-ENERGY FACILITIES IS SUBJECT TO HAZARDOUS WASTE REGULATIONS UPON EXITING THE COMBUSTION BUILDING
Source: NSCEP

530F95010
ENVIRONMENTAL FACT SHEET: EPA ISSUES COMPREHENSIVE PROCUREMENT GUIDELINE
Source: NSCEP

530F95011
ENVIRONMENTAL FACT SHEET: FINAL STREAMLINED REGULATIONS FOR COLLECTING AND MANAGING UNIVERSAL WASTES
Source: NSCEP

530F95013
IMPLEMENTATION STRATEGY FOR CITY OF CHICAGO VS EDF MUNICIPAL WASTE COMBUSTION ASH, SUPREME COURT DECISION, MEMORANDUM {REVISED}
Source: NSCEP

530F95015
ENVIRONMENTAL FACT SHEET: REDESIGNING HAZARDOUS WASTE REGULATIONS ON RECYCLING
Source: NSCEP

530F95018
ENVIRONMENTAL FACT SHEET: PAPER-LESS OFFICE CAMPAIGN REDUCES EPA PAPER USE BY 15 PERCENT
Source: NSCEP

530F95019
ENVIRONMENTAL FACT SHEET: PURCHASING AND MAINTAINING RETREAD PASSENGER TIRES
Source: NSCEP

530F95020
ENVIRONMENTAL FACT SHEET: FINAL RCRA EXPANDED PUBLIC PARTICIPATION RULE
Source: NSCEP

530F95025
UNIVERSAL WASTE RULE
Source: NSCEP

530F95025S
REGLAMENTO DE RESIDUOS UNIVERSALES {UNIVERSAL WASTE RULE} {SPANISH}
Source: NSCEP

530F95027
ENVIRONMENTAL FACT SHEET: EPA IMPLEMENTS THE OECD DECISION ON TRANSFRONTIER MOVEMENTS OF RECYCLABLE WASTES
Source: NSCEP

530F95029
ENVIRONMENTAL FACT SHEET: EPA ENCOURAGES RECYCLING OF MINERAL PROCESSING MATERIALS BY PROPOSING TO MAKE CHANGES TO THE DEFINITION OF SOLID WASTE
Source: NSCEP

530F95030
RCRA EXPANDED PUBLIC PARTICIPATION RULE
Source: NSCEP

530F95030S
REGLAMENTO DE PARTICIPACION PUBLICA EXPANDIDA DE LA RCA {RCRA EXPANDED PUBLIC PARTICIPATION RULE}{SPANISH}
Source: NSCEP

530F96001S
COMO OBTENER ACCESO AL CENTRO DE INFORMACION SOBRE LA RCRA (LEY PARA LA CONSERVACION Y RECUPERACION DE RECURSOS) {HOW TO ACCESS THE RCRA INFORMATION CENTER} {SPANISH}
Source: NSCEP

530F96003
ENVIRONMENTAL FACT SHEET: TECHNICAL STANDARDS PROPOSED FOR HAZARDOUS WASTE COMBUSTION FACILITIES, REVISED
Source: NSCEP

530F96004
MANAGING USED OIL: ADVICE FOR SMALL BUSINESSES
Source: NSCEP

530F96004S
MANEJANDO ACEITE USADO: CONSEJOS PARA EMPRESAS PEQUENAS {MANAGING USED OIL ADVICE FOR SMALL BUSINESSES} {SPANISH}
Source: NSCEP

530F96005
PASSING THE TORCH: STREAMLINED STATE AUTHORIZATION
Source: NSCEP

530F96007
HAZARDOUS WASTE FACILITY PERMITTING PROCESS
Source: NSCEP

530F96007S
EL PROCESO DE PERMISOS PARA INSTALACIONES DE RESIDUOS PELIGROSOS {PROCESS OF PERMITS FOR INSTALLATIONS OF DANGEROUS RESIDUES} {SPANISH}
Source: NSCEP

530F96008
ENVIRONMENTAL FACT SHEET: EPA PUBLISHES LAND DISPOSAL RESTRICTIONS TREATMENT STANDARDS
Source: NSCEP

530F96016
PICK UP SAVINGS: ADJUSTING HAULING SERVICES WHILE REDUCING WASTE
Source: NSCEP

530F96017
ENVIRONMENTAL FACT SHEET: LAND DISPOSAL RESTRICTIONS (LDR) TREATABILITY VARIANCE APPROVED FOR CITGO PETROLEUM REFINERY
Source: NSCEP

530F96026
ENVIRONMENTAL FACT SHEET: AGENCY EXTENDS POLICY ON REDUCED ENFORCEMENT PRIORITY FOR STORAGE OF MIXED WASTE FOR WHICH TREATMENT TECHNOLOGY OR STORAGE CAPACITY DOES NOT EXIST
Source: NSCEP

530F96028
PAY AS YOU THROW: THROW AWAY LESS AND SAVE
Source: NSCEP

530F96029
PAY-AS-YOU-THROW: FACT SHEET FOR STATE OFFICIALS
Source: NSCEP

530F96030
PAY-AS-YOU-THROW: FACT SHEET FOR MSW PLANNERS
Source: NSCEP

530F96031
PAY-AS-YOU-THROW: FACT SHEET FOR ELECTED OFFICIALS
Source: NSCEP

530F96032
HAZARDOUS REQUIREMENTS FOR LARGE QUANTITY GENERATORS
Source: NSCEP

530F96037
WASTEWI$E TIP SHEET: MANAGING FOOD SCRAPS AS ANIMAL FEED
Source: NSCEP

530F96038
WASTEWI$E TIP SHEET: DONATING SURPLUS FOOD TO THE NEEDY
Source: NSCEP

530F96039
FINANCING GUIDE FOR RECYCLING BUSINESSES: INVESTMENT FORUMS, MEETINGS AND NETWORKS
Source: NSCEP

530F97001
LANDFILL RECLAMATION
Source: NSCEP

530F97002
GEOSYNTHETIC CLAY LINERS USED IN MUNICIPAL SOLID WASTE LANDFILLS
Source: NSCEP

530F97004
ENVIRONMENTAL FACT SHEET: EPA FINALIZES REGULATIONS UNDER RCRA FOR MILITARY MUNITIONS
Source: NSCEP

530F97006
PAY AS YOU THROW: FACT SHEET FOR ENVIRONMENTAL AND CIVIC GROUPS
Source: NSCEP

530F97007
PAY AS YOU THROW SUCCESS STORIES
Source: NSCEP

530F97009
WASTE MINIMIZATION: INCREASED PROFIT AND PRODUCTIVITY, HADCO CORPORATION
Source: NSCEP

530F97010
WASTE MINIMIZATION NATIONAL PLAN: REDUCING TOXICS IN OUR NATION'S WASTE
Source: NSCEP

530F97014
ENVIRONMENTAL FACT SHEET: TREATMENT STANDARDS FINALIZED FOR WOOD PRESERVING WASTES; LESS PAPER WORK REQUIRED UNDER LAND DISPOSAL RESTRICTIONS (LDR) PROGRAM
Source: NSCEP

530F97015
ENVIRONMENTAL FACT SHEET: RECYCLING MUNICIPAL SOLID WASTE: 1995 FACTS AND FIGURES
Source: NSCEP

530F97017
ENVIRONMENTAL FACT SHEET: ELECTRONIC ACCESS TO OSW
Source: NSCEP

530F97019
IT'S 1997: DO YOU KNOW ALL ABOUT THE UPCOMING MUNICIPAL WASTE LANDFILL DEADLINES?
Source: NSCEP

530F97020
WASTE MINIMIZATION: INCREASED PROFITS AND PRODUCTIVITY, HARRIS CORPORATION
Source: NSCEP

530F97021
WASTE MINIMIZATION: REDUCTION IN COMBUSTIBLE WASTE, FMC CORPORATION
Source: NSCEP

530F97022
WASTE MINIMIZATION: INCREASED PROFITS AND PRODUCTIVITY, PPG INDUSTRIES
Source: NSCEP

530F97023
WASTE MINIMIZATION: REDUCING RELEASES OF CHLORINATED SOLVENTS, FORD MOTOR COMPANY
Source: NSCEP

530F97024
WASTE MINIMIZATION: RELIEF FROM RCRA LARGE QUANTITY GENERATOR STATUS, 105TH AIRLIFT WING, NEW YORK AIR NATIONAL GUARD
Source: NSCEP

530F97025
WASTE MINIMIZATION: INCREASED PROFITS AND PRODUCTIVITY, CHARLES H. LILLY COMPANY
Source: NSCEP

530F97026
WASTE MINIMIZATION: REDUCING PAINT WASTE THROUGH EFFICIENCY, GENERAL MOTORS HAMTRAMCK PLANT
Source: NSCEP

530F97027
SOLID WASTE FUNDING: GUIDE TO FEDERAL ASSISTANCE {BROCHURE}
Source: NSCEP

530F97027S
FINANCIAMIENTO PARA RESIDUO SOLIDO: UNA GUIA DE AYUDA FEDERAL {SOLID WASTE FUNDING: GUIDE TO FEDERAL ASSISTANCE} {SPANISH}
Source: NSCEP

530F97029
IDENTIFYING YOUR WASTE: STARTING POINT
Source: NSCEP

530F97029S
IDENTIFICANDO SU RESIDUO: EL PUNTO DE PARTIDA {IDENTIFYING YOUR WASTE: STARTING POINT} {SPANISH}
Source: NSCEP

530F97031
BUY-RECYCLED SERIES: PALLETS (MISCELLANEOUS PRODUCTS), 1997
Source: NSCEP

530F97032
BUY-RECYCLED SERIES: PARK AND RECREATION PRODUCTS, 1997
Source: NSCEP

530F97033
BUY-RECYCLED SERIES: NON-PAPER OFFICE PRODUCTS, 1997
Source: NSCEP

530F97034
BUY-RECYCLED SERIES: LANDSCAPING PRODUCTS, 1997
Source: NSCEP

530F97035
BUY-RECYCLED SERIES: CONSTRUCTION PRODUCTS, 1997
Source: NSCEP

530F97036
BUY-RECYCLED SERIES: TRANSPORTATION PRODUCTS, 1997
Source: NSCEP

530F97037
BUY-RECYCLED SERIES: VEHICULAR PRODUCTS, 1997
Source: NSCEP

530F97040
JTR GRANTEE SERIES: ARIZONA
Source: NSCEP

530F97041
JTR GRANTEE SERIES: OREGON
Source: NSCEP

530F97042
INNOVATIVE USE OF COMPOST: BIOREMEDIATION AND POLLUTION PREVENTION
Source: NSCEP

530F97043
INNOVATIVE USES OF COMPOST: EROSION CONTROL, TURF REMEDIATION, AND LANDSCAPING
Source: NSCEP

530F97044
INNOVATIVE USES OF COMPOST: DISEASE CONTROL FOR PLANTS AND ANIMALS
Source: NSCEP

530F97045
INNOVATIVE USES OF COMPOST: COMPOSTING OF SOILS CONTAMINATED BY EXPLOSIVES
Source: NSCEP

530F97046
INNOVATIVE USES OF COMPOST: REFORESTATION, WETLANDS RESTORATION, AND HABITAT REVITALIZATION
Source: NSCEP

530F97048
MEASURING RECYCLING: EPA'S VOLUNTARY STANDARD METHOD
Source: NSCEP

530F97050
PARTNERSHIPS IN SOLID WASTE MANAGEMENT
Source: NSCEP

530F97051
PREPARING SUCCESSFUL GRANT PROPOSALS
Source: NSCEP

530F98003
QUESTIONS AND ANSWERS ABOUT FULL COST ACCOUNTING
Source: NSCEP

530F98006
RCRA, SUPERFUND, EPCRA HOTLINE {BROCHURE}
Source: NSCEP

530F98007
ENVIRONMENTAL FACT SHEET: 2 HAZARDOUS NEW WASTE CODES ADDED FROM ORGANOBROMINE PRODUCTION
Source: NSCEP

530F98008
ENVIRONMENTAL FACT SHEET: FINAL STANDARDS FOR HAZARDOUS WASTE COMBUSTORS, PHASE I
Source: NSCEP

530F98011
RCRA ORGANIC AIR EMISSIONS STANDARDS FOR TSDFS AND GENERATORS
Source: NSCEP

530F98012
BUY RECYCLED SERIES: PAPER PRODUCTS, 1998
Source: NSCEP

530F98013
PLANET PROTECTORS CLUB {FLYER/ORDER FORM}
Source: NSCEP

530F98014
ENVIRONMENTAL FACT SHEET: FINAL STANDARDS PROMULGATED FOR PETROLEUM REFINING WASTE
Source: NSCEP

530F98015
RCRA INFORMATION CENTER
Source: NSCEP

530F98019
PAY AS YOU THROW {VIDEO ORDER FORM}
Source: NSCEP

530F98022
RCRA ONLINE: QUICK REFERENCE GUIDE
Source: NSCEP

530F98023
DON'T THROW AWAY THAT FOOD: STRATEGIES FOR RECORD-SETTING WASTE REDUCTION
Source: NSCEP

530F98024
ENVIRONMENTAL FACT SHEET: STATE IMPLEMENTATION RULE
Source: NSCEP

530F98026
MANAGEMENT OF REMEDIATION WASTE UNDER RCRA
Source: NSCEP

530F98028
ENVIRONMENTAL FACT SHEET: EPA RELEASES RCRA WASTE MINIMIZATION PBT CHEMICAL LIST
Source: NSCEP

530F98029
ENVIRONMENTAL FACT SHEET: FINAL HWIR-MEDIA RULE
Source: NSCEP

530F98031
ENVIRONMENTAL FACT SHEET: POST-CLOSURE PERMIT AMENDMENT ADDRESSES CORRECTIVE ACTION
Source: NSCEP

530F99002
JTR GRANTEE SERIES: NEW YORK
Source: NSCEP

530F99003
JTR GRANTEE SERIES: OHIO
Source: NSCEP

530F99006
SOURCE REDUCTION AND YOUR COMMUNITY: INTRODUCTION TO EPA'S PLANNING PACKET, FREQUENTLY ASKED QUESTIONS
Source: NSCEP

530F99007
WILL A SOURCE REDUCTION PROGRAM WORK IN YOUR COMMUNITY?
Source: NSCEP

530F99010
MULTIFAMILY RECYCLING: GOLDEN OPPORTUNITY FOR SOLID WASTE REDUCTION
Source: NSCEP

530F99011
PAY AS YOU THROW PRODUCTS AND TOOLS {ORDER FORM}
Source: NSCEP

530F99013
WASTEWISE: COULD WASTE BE EATING AWAY AT YOUR PROFITS? {PROMO}
Source: NSCEP

530F99015
BEAT THE CLOCK: PREPARING TRIBAL WASTE MANAGEMENT FOR THE MILLENIUM
Source: NSCEP

530F99016
ENVIRONMENTAL FACT SHEET: EPA RELEASES WIN/INFORMED INITIATIVE PROGRAM EVALUATION PROGRAM AREA ANALYSIS (PE PAA) REPORT
Source: NSCEP

530F99017
CUTTING THE WASTE STREAM IN HALF: COMMUNITY RECORD-SETTERS SHOW HOW
Source: NSCEP

530F99018
RCRA CLEANUP REFORMS: FASTER, FOCUSED, MORE FLEXIBLE CLEANUPS
Source: NSCEP

530F99022
COMPLEX RCYCLING ISSUES: RECORD-SETTING WASTE REDUCTION IN MULTI-FAMILY DWELLINGS
Source: NSCEP

530F99023
ENVIRONMENTAL FACT SHEET: MANAGEMENT STANDARDS PROPOSED FOR CEMENT KILN DUST WASTE
Source: NSCEP

530F99024
ENVIRONMENTAL FACT SHEET: SOME USED LAMPS ARE UNIVERSAL WASTES
Source: NSCEP

530F99036
ENVIRONMENTAL FACT: IDEAS TO REDUCE REPORTING REQUIREMENTS AT HAZARDOUS WASTE FACILITIES
Source: NSCEP

530F99037
ENVIRONMENTAL FACT SHEET: HAZARDOUS WASTE LISTING DETERMINATION FOR 2 DYE AND PIGMENT WASTES
Source: NSCEP

530F99038
ENVIRONMENTAL FACT SHEET: SOURCE REDUCTION OF MUNICIPAL SOLID WASTE
Source: NSCEP

530F99039
ENVIRONMENTAL FACT SHEET: REVISED TECHNICAL STANDARDS FOR HAZARDOUS WASTE COMBUSTION FACILITIES
Source: NSCEP

530F99040
ENVIRONMENTAL FACT SHEET: EPA PROPOSES LISTING CERTAIN WASTES FROM THE PRODUCTION OF CHLORINATED ALIPHATICS
Source: NSCEP

530F99043
LAND DISPOSAL RESTRICTIONS FOR HAZARDOUS WASTES: SNAPSHOT OF THE PROGRAM
Source: NSCEP

530F99048
RCRA HELPS TURN BROWNFIELDS GREEN
Source: NSCEP

530H00001
PICTURE A WORLD WITHOUT WASTE: EARTH DAY 2000 {POSTER}
Source: NSCEP

530H92001
RECYCLE: YOU CAN MAKE A TON OF DIFFERENCE {POSTER}
Source: NSCEP

530H94001
WHY WASTE A FLEET? JUST USE A SHEET! {POSTER}
Source: NSCEP

530H94002
COPY PAPER CAPER {POSTER}
Source: NSCEP

530H98001
PART 279 REQUIREMENTS: USED OIL MANAGEMENT STANDARDS {POSTER}
Source: NSCEP

530K92003S
EL MANUAL DEL CONSUMIDOR PARA REDUCIR LOS DESECHOS SOLIDOS {CONSUMER MANUAL TO REDUCE SOLID WASTES} {SPANISH}
Source: NSCEP

530K92004
BUSINESS GUIDE FOR REDUCING SOLID WASTE
Source: NSCEP

530K92005
WASTE PREVENTION PAYS OFF: COMPANIES CUT WASTE IN THE WORKPLACE
Source: NSCEP

530K92006
USED DRY CELL BATTERIES: IS A COLLECTION PROGRAM RIGHT FOR YOUR COMMUNITY?
Source: NSCEP

530K93001
JOINING FORCES ON SOLID WASTE MANAGEMENT: REGIONALIZATION IS WORKING IN RURAL AND SMALL COMMUNITIES
Source: NSCEP

530K93002
REPORTING ON MUNICIPAL SOLID WASTE: LOCAL ISSUE
Source: NSCEP

530K94002
SOLID WASTE RESOURCE GUIDE FOR NATIVE AMERICANS: WHERE TO FIND FUNDING AND TECHNICAL ASSISTANCE
Source: NSCEP

530K94003
REVIEW OF INDUSTRIAL WASTE EXCHANGES
Source: NSCEP

530K95001
UNDERSTANDING THE HAZARDOUS WASTE RULES: HANDBOOK FOR SMALL BUSINESSES, 1996 UPDATE
Source: NSCEP

530K95001S
ENTIENDO LOS REGLAMENTOS SOBRE REIDUOS PELIGROSOS: MANUAL PARA EMPRESAS PEQUENAS ACTUALIZACION EN 1996 {UNDERSTANDING THE HAZARDOUS WASTE RULES: HANDBOOK FOR SMALL BUSINESSES, 1996 UPDATE} {SPANISH}
Source: NSCEP

530K95002
SPOTLIGHT ON WASTE PREVENTION: EPA'S PROGRAM TO REDUCE SOLID WASTE AT THE SOURCE
Source: NSCEP

530K95003
CRUDE OIL AND NATURAL GAS EXPLORATION AND PRODUCTION WASTES: EXEMPTION FROM RCRA SUBTITLE C REGULATIONS
Source: NSCEP

530K95004
RECYCLING MEANS BUSINESS
Source: NSCEP

530K95005
DON'T TRASH IT! SUPER FUN {CHILDREN'S ACTIVITY BOOKLET}
Source: NSCEP

530K95006
RECYCLING GUIDE FOR NATIVE AMERICAN NATIONS
Source: NSCEP

530K95007
RECYCLING: CLOSING THE LOOP
Source: NSCEP

530K95010
PLANNING FOR DISASTER DEBRIS
Source: NSCEP

530K96001
MAKING SOLID WASTE DECISIONS WITH FULL COST ACCOUNTING
Source: NSCEP

530K96002
IT'S EASY BEING GREEN! GUIDE TO PLANNING AND CONDUCTING ENVIRONMENTALLY AWARE MEETINGS AND EVENTS
Source: NSCEP

530K96003
CONSUMER'S HANDBOOK FOR REDUCING SOLID WASTE
Source: NSCEP

530K97002
FINANCIAL RESPONSIBILITY FOR MUNICIPAL SOLID WASTE LANDFILLS: INTRODUCTION FOR LOCAL GOVERNMENTS
Source: NSCEP

530K97003
SENSITIVE ENVIRONMENTS AND THE SITING OF HAZARDOUS WASTE MANAGEMENT FACILITIES
Source: NSCEP

530K97003S
MEDIO AMBIENTES DELICADOS Y LA UBICACION DE INSTALACIONES PARA MANEJO DE RESIDUOS PELIGROSOS {SURROUNDING DELICATE ENVIRONMENTS AND THE LOCATION OF INSTALLATIONS FOR HANDLING DANGEROUS...} {SPANISH}
Source: NSCEP

530K97004
RCRA: REDUCING RISK FROM WASTE
Source: NSCEP

530K97004S
RCRA: REDUCIENDO EL RIESGO DE RESIDIUO {REDUCING RISK FROM WASTE} {SPANISH}
Source: NSCEP

530K97007
RCRA IN FOCUS: PRINTING
Source: NSCEP

530K97007S
RCRA EN FOCO: IMPRENTA {RCRA IN FOCUS: PRINTING} {SPANISH}
Source: NSCEP

530K97008
PUZZLED ABOUT RECYCLING'S VALUE? LOOK BEYOND THE BIN
Source: NSCEP

530K97009
IMPLEMENTATION OF THE MERCURY-CONTAINING AND RECHARGEABLE BATTERY MANAGEMENT ACT: CLOSING THE LOOP WITH RECHARGEABLE BATTERIES
Source: NSCEP

530K98002S
EL CASO DEL CIRCULO ROTO {CASE OF THE BROKEN LOOP: ACTIVITY GUIDE FOR GRADES 4-6} {SPANISH}
Source: NSCEP

530K98004
EXTENDED PRODUCT RESPONSIBILITY: STRATEGIC FRAMEWORK FOR SUSTAINABLE PRODUCTS
Source: NSCEP

530K99004
RCRA IN FOCUS: VEHICLE MAINTENANCE
Source: NSCEP

530K99005
RCRA IN FOCUS: DRY CLEANING
Source: NSCEP

530K99007
COLLECTION EFFICIENCIES: STRATEGIES FOR SUCCESS
Source: NSCEP

530K99008
HANDLE WITH CARE: HOW TO THROW OUT USED INSULIN SYRINGES AND LANCETS AT HOME: BOOKLET FOR YOUNG PEOPLE WITH DIABETES AND THEIR FAMILIES
Source: NSCEP

530N00001
PAYT BULLETIN: LISTING OF PAY AS YOU THROW NEWS AND EVENTS, WINTER 2000
Source: NSCEP

530N92001
REUSABLE NEWS, SPRING 1992
Source: NSCEP

530N92002
USED OIL RECYCLING: MARYLAND HOLDS USED OIL DISPOSAL AT BAY
Source: NSCEP

530N92004
REUSABLE NEWS, SUMMER 1992
Source: NSCEP

530N92005
REUSABLE NEWS, FALL 1992
Source: NSCEP

530N93001
REUSABLE NEWS, WINTER/SPRING 1993
Source: NSCEP

530N93003
NATIVE AMERICAN NETWORK: ISSUE NUMBER 4
Source: NSCEP

530N93004
REUSABLE NEWS, SUMMER/FALL 1993
Source: NSCEP

530N94001
REUSABLE NEWS, WINTER 1994
Source: NSCEP

530N94002
NATIVE AMERICAN NETWORK: RCRA INFORMATION EXCHANGE, ISSUE NUMBER 5, SPRING/SUMMER 1994
Source: NSCEP

530N94003
REUSABLE NEWS, SPRING 1994
Source: NSCEP

530N94004
REUSABLE NEWS, SUMMER 1994
Source: NSCEP

530N94005
STRATEGY UPDATE: NEWSLETTER ON EPA'S HAZARDOUS WASTE MINIMIZATION AND COMBUSTION ACTIVITIES
Source: NSCEP

530N94006
WASTEWI$E UPDATE: DECEMBER 1994
Source: NSCEP

530N94007
REUSABLE NEWS, FALL 1994
Source: NSCEP

530N94008
NATIVE AMERICAN NETWORK: ISSUE NUMBER 6, FALL/WINTER 1994
Source: NSCEP

530N95001
REUSABLE NEWS, WINTER 1995
Source: NSCEP

530N95002
STRATEGY UPDATE: NEWSLETTER ON EPA'S HAZARDOUS WASTE MINIMIZATION AND COMBUSTION ACTIVITIES, JANUARY 1995
Source: NSCEP

530N95003
REUSABLE NEWS, SPRING 1995
Source: NSCEP

530N95004
WASTEWI$E UPDATE: MAY 1995
Source: NSCEP

530N95005
REUSABLE NEWS, SUMMER/FALL 1995
Source: NSCEP

530N95006
WASTEWI$E UPDATE: ISSUE 3, SEPTEMBER 1995
Source: NSCEP

530N95007
REUSABLE NEWS, WINTER 1996
Source: NSCEP

530N96001
WASTEWI$E UPDATE: JANUARY 1996
Source: NSCEP

530N96002
REUSABLE NEWS: NOVEMBER/DECEMBER 1995
Source: NSCEP

530N96003
REUSABLE NEWS, JANUARY/FEBRUARY 1996
Source: NSCEP

530N96004
STRATEGY UPDATE: NEWSLETTER ON EPA'S HAZARDOUS WASTE MINIMIZATION AND COMBUSTION ACTIVITIES
Source: NSCEP

530N96005
NATIVE AMERICAN NETWORK: WINTER/SPRING 1996
Source: NSCEP

530N96006
REUSABLE NEWS: APRIL/MAY 1996
Source: NSCEP

530N96007
WASTEWISE UPDATE: GOING PAPERLESS WITH TECHNOLOGY, ISSUE 5, JUNE 1996
Source: NSCEP

530N96008
REUSABLE NEWS, JUNE/JULY 1996
Source: NSCEP

530N96009
REUSABLE NEWS, AUGUST/SEPTEMBER 1996
Source: NSCEP

530N96010
REUSABLE NEWS, NOVEMBER/DECEMBER 1996
Source: NSCEP

530N97001
STRATEGY UPDATE: NEWSLETTER ON EPA'S HAZARDOUS WASTE MINIMIZATION AND COMBUSTION ACTIVITIES, MAY 1997
Source: NSCEP

530N97002
WASTEWISE UPDATE: REMANUFACTURED PRODUCTS: GOOD AS NEW, MAY 1997
Source: NSCEP

530N97003
REUSABLE NEWS, SPRING 1997
Source: NSCEP

530N97004
REUSABLE NEWS, SUMMER 1997
Source: NSCEP

530N97005
WASTEWISE UPDATE: DONATION PROGRAMS: TURNING TRASH INTO TREASURE
Source: NSCEP

530N97005A
DONATION AND REUSE RESOURCE LISTING
Source: NSCEP

530N97006
NATIVE AMERICAN NETWORK: WHITE MOUNTAIN APACHE TRIBE: WORKING TOGETHER TO RESTORE EARTH
Source: NSCEP

530N97007
REUSABLE NEWS, FALL 1997
Source: NSCEP

530N97008
WASTEWISE UPDATE: CLOSING THE LOOP, DECEMBER 1997
Source: NSCEP

530N97008A
BUY RECYCLED RESOUCE LISTING
Source: NSCEP

530N98001
REUSABLE NEWS, WINTER 1998
Source: NSCEP

530N98002
NATIVE AMERICAN NETWORK, WINTER 1998
Source: NSCEP

530N98003
WASTEWI$E UPDATE: BUILDING SUPPLIER PARTNERSHIPS
Source: NSCEP

530N98004
NATIVE AMERICAN NETWORK, MAY 1998
Source: NSCEP

530N98005
REUSABLE NEWS, SPRING/SUMMER 1998
Source: NSCEP

530N98006
PAY AS YOU THROW BULLETIN, FALL 1998
Source: NSCEP

530N98007
WASTEWISE UPDATE: EXTENDED PRODUCT LIABILITY, OCTOBER 1998
Source: NSCEP

530N98008
REUSABLE NEWS, FALL 1998
Source: NSCEP

530N98009
PAY AS YOU THROW BULLETIN, WINTER 1998
Source: NSCEP

530N99004
PAYT BULLETIN: LISTING OF PAY AS YOU THROW NEWS AND EVENTS, SUMMER 1999
Source: NSCEP

530N99006
RCRA CORRECTIVE ACTION NEWS: RECORD OF SUCCESS, NOVEMBER 1999
Source: NSCEP

530N99007
WASTEWISE UPDATE: RECOVERING ORGANIC WASTES, GIVING BACK TO MOTHER NATURE
Source: NSCEP

530N99008
PAYT BULLETIN: LISTING OF PAY AS YOUR THROW NEWS AND EVENTS, FALL 1999
Source: NSCEP

530N99009
REUSABLE NEWS, FALL 1999
Source: NSCEP

530R92015
WASTE PREVENTION, RECYCLING, AND COMPOSTING OPTIONS: LESSONS FROM 30 COMMUNITIES
Source: NSCEP

530R92020
RCRA WASTE MINIMIZATION ACTION PLAN
Source: NSCEP

530R92021
RCRA IMPLEMENTATION STUDY UPDATE: DEFINITION OF SOLID WASTE
Source: NSCEP

530R92026
HOUSEHOLD HAZARDOUS WASTE MANAGEMENT: MANUAL FOR 1 DAY COMMUNITY COLLECTION PROGRAM
Source: NSCEP

530R93003
STATISTICAL TRAINING COURSE FOR GROUND-WATER MONITORING DATA ANALYSIS
Source: NSCEP

530R93013
REPORT TO CONGRESS: STUDY OF THE USE OF RECYCLED PAVING MATERIAL
Source: NSCEP

530R94004
PAY AS YOU THROW: LESSONS LEARNED ABOUT UNIT PRICING
Source: NSCEP

530R94008
MUNICIPAL SOLID WASTE FLOW CONTROL: SUMMARY OF PUBLIC COMMENTS
Source: NSCEP

530R94010
NATIONAL ROUNDTABLE ON HAZARDOUS WASTE MINIMIZATION AND COMBUSTION: NOVEMBER 15-18, 1993: SUMMARY REPORT
Source: NSCEP

530R94014
COMBUSTION EMISSIONS TECHNICAL RESOURCE DOCUMENT (CETRD)
Source: NSCEP

530R94015
SETTING PRIORITIES FOR HAZARDOUS WASTE MINIMIZATION
Source: NSCEP

530R94015A
SETTING PRIORITIES FOR HAZARDOUS WASTE MINIMIZATION: APPENDICES
Source: NSCEP

530R94016
RE-ENGINEERING RCRA FOR RECYCLING: REPORT AND RECOMMENDATIONS OF THE DEFINITION OF SOLID WASTE TASK FORCE
Source: NSCEP

530R94018
COMBUSTION OF HAZARDOUS WASTES CONTAINING ARSENIC, LEAD, AND MERCURY
Source: NSCEP

530R94019
WASTE ANALYSIS GUIDANCE FOR FACILITIES WHICH BURN HAZARDOUS WASTE {DRAFT}
Source: NSCEP

530R94021
EXPOSURE ASSESSMENT GUIDANCE FOR RCRA HAZARDOUS WASTE COMBUSTION FACILITIES
Source: NSCEP

530R94041
ROUNDTABLES ON HAZARDOUS WASTE MINIMIZATION AND COMBUSTION: EXECUTIVE SUMMARIES
Source: NSCEP

530R94044
STRATEGY FOR HAZARDOUS WASTE MINIMIZATION AND COMBUSTION
Source: NSCEP

530R94045
HAZARDOUS WASTE MINIMIZATION NATIONAL PLAN
Source: NSCEP

530R94046
CMA/EPA BIF WORKSHOP: EDITED TRANSCRIPT
Source: NSCEP

530R95001
MANUFACTURING FROM RECYCLABLES: 24 CASE STUDIES OF SUCCESSFUL RECYCLING ENTERPRISES
Source: NSCEP

530R95006
RCRA IMPLEMENTATION PLAN (RIP): FISCAL YEARS 1996-1997
Source: NSCEP
NTIS Number: PB98-150121

530R95015
SUMMARY OF OSW'S RCRA REGULATORY REFORM ANALYSIS; PRELIMINARY RESULTS
Source: NSCEP

530R95036
GUIDANCE FOR THE SAMPLING AND ANALYSIS OF MUNICIPAL WASTE COMBUSTION ASH FOR THE TOXICITY CHARACTERISTIC
Source: NSCEP

530R95037
COMMUNITY-BASED ENVIRONMENTAL PROTECTION: OSWER ACTION PLAN
Source: NSCEP

530R95041
FULL COST ACCOUNTING FOR MUNICIPAL SOLID WASTE MANAGEMENT: HANDBOOK
Source: NSCEP

530R95042
REPORT TO CONGRESS: RECOVERY AND RECYCLING OF PLASTICS FROM DURABLE GOODS
Source: NSCEP

530R95077
FULL COST ACCOUNTING RESOURCE GUIDE
Source: NSCEP

530R96003
SUMMARY OF COMMENTS ON THE PROPOSED PAPER PRODUCTS RECOVERED MATERIALS ADVISORY NOTICE (RMAN)
Source: NSCEP

530R96005
PAY AS YOU THROW WORKBOOK: SUPPLEMENT TO THE EPA'S PAY AS YOU THROW GUIDEBOOK
Source: NSCEP

530R96006
LIST OF MUNICIPAL SOLID WASTE LANDFILLS
Source: NSCEP

530R96007
RCRA PUBLIC PARTICIPATION MANUAL
Source: NSCEP

530R96007S
MANUAL DE PARTICIPACION PUBLICA DE LA RCRA {RCRA PUBLIC PARTICIPATION MANUAL} {SPANISH}
Source: NSCEP

530R96008
INTERNATIONAL WASTE MINIMIZATION APPROACHES AND POLICIES TO METAL PLATING
Source: NSCEP

530R96010
RCRA ENVIRONMENTAL INDICATORS PROGRESS REPORT, 1995 UPDATE
Source: NSCEP

530R96012
FINANCING GUIDE FOR RECYCLING BUSINESSES: INVESTMENT FORUMS, MEETINGS AND NETWORKS
Source: NSCEP

530R96016
WASTEWISE: 2ND YEAR PROGRESS REPORT
Source: NSCEP

530R96017
SOLVENTS STUDY
Source: NSCEP

530R96018
STUDY OF SELECTED PETROLEUM REFINING RESIDUALS: INDUSTRY STUDY
Source: NSCEP

530R96020
PREPARING NO-MIGRATION PETITIONS FOR MUNICIPAL SOLID WASTE DISPOSAL FACILITIES, GUIDANCE DOCUMENT
Source: NSCEP

530R96050
HAZARDOUS WASTE PROGRAM INFORMATION STRATEGY PLAN
Source: NSCEP

530R96050A
HAZARDOUS WASTE PROGRAM INFORMATION STRATEGY PLAN {APPENDICES}
Source: NSCEP

530R96052
THIRD NATIONAL TRIBAL CONFERENCE ON ENVIRONMENTAL MANAGEMENT
Source: NSCEP

530R96053
HAZARDOUS WASTE CHARACTERISTICS SCOPING STUDY
Source: NSCEP

530R96053A
HAZARDOUS WASTE CHARACTERISTICS SCOPING STUDY {APPENDICES}
Source: NSCEP

530R97007
BEST MANAGEMENT PRACTICES (BMPS) FOR SOIL TREATMENT TECHNOLOGIES: SUGGESTED GUIDELINES TO PREVENT CROSS-MEDIA TRANSFER OF CONTAMINANTS DURING CLEAN-UP ACTIVITIES
Source: NSCEP

530R97011
MEASURING RECYCLING: GUIDE FOR STATE AND LOCAL GOVERNMENTS
Source: NSCEP

530R97016
SITE-SPECIFIC FLEXIBILITY REQUESTS FOR MUNICIPAL SOLID WASTE LANDFILLS IN INDIAN COUNTRY: DRAFT GUIDANCE
Source: NSCEP

530R97017
WASTE REDUCTION ACTIVITIES OF SELECTED WASTEWISE PARTNERS: ELECTRIC POWER INDUSTRY
Source: NSCEP

530R97020
PROCEEDINGS: WORKSHOP ON EXTENDED PRODUCT RESPONSIBILITY, OCTOBER 21-22, 1996
Source: NSCEP

530R97045
WASTEWISE 3RD YEAR PROGRESS REPORT, 1996
Source: NSCEP

530R98002
ECONOMIC IMPACT ANALYSIS FOR PROPOSED COMPREHENSIVE PROCUREMENT GUIDELINE III
Source: NSCEP

530R98003
BACKGROUND DOCUMENT FOR PROPOSED COMPREHENSIVE PROCUREMENT GUIDELINE 3 AND DRAFT RECOVERED MATERIALS ADVISORY NOTICE 3
Source: NSCEP

530R98004
RCRA ORIENTATION MANUAL
Source: NSCEP

530R98006
AVAILABILITY OF UNCOATED PRINTING AND WRITING PAPERS CONTAINING 30 PERCENT POSTCONSUMER FIBER
Source: NSCEP

530R98008
ANALYSIS OF COMPOSTING AS AN ENVIRONMENTAL REMEDIATION TECHNOLOGY
Source: NSCEP

530R98010
CHARACTERIZATION OF BUILDING-RELATED CONSTRUCTION AND DEMOLITION DEBRIS IN THE UNITED STATES
Source: NSCEP

530R98011
RCRA IMPLEMENTATION PLAN (RIP): FISCAL YEARS 1998-1999
Source: NSCEP

530R98012
RCRA PERMIT POLICY COMPENDIUM UPDATE PACKAGE, REVISION 8
Source: NTIS
NTIS Number: PB98-150113

530R98013
GREENHOUSE GAS EMISSIONS FROM MANAGEMENT OF SELECTED MATERIALS IN MUNICIPAL SOLID WASTE
Source: NSCEP

530R98014
GRANT RESOURCES FOR SOLID WASTE ACTIVITIES IN INDIAN COUNTRY
Source: NSCEP

530R98016
WASTEWISE PROGRESS REPORT: PRESERVING RESOURCES, PREVENTING WASTE, 4TH YEAR
Source: NSCEP

530R98017
MUNICIPAL SOLID WASTE SOURCE REDUCTION: SNAPSHOT OF STATE INITIATIVES
Source: NSCEP

530R98018
FULL COST ACCOUNTING IN ACTION: CASE STUDIES OF 6 SOLID WASTE MANAGEMENT AGENCIES
Source: NSCEP

530R99001
GUIDE FOR INDUSTRIAL WASTE MANAGEMENT: BUILDING PARTNERSHIPS, PROTECTING GROUNDWATER, SURFACE WATER, AIR
Source: NSCEP

530R99001A
GUIDE FOR INDUSTRIAL WASTE MANAGEMENT: BUILDING PARTNERSHIPS, PROTECTING GROUNDWATER, SURFACE WATER, AIR {APPENDICES}
Source: NSCEP

530R99002
INDUSTRIAL WASTE MANAGEMENT EVALUATION MODEL (IWEM): GROUNDWATER MODEL {DRAFT}
Source: NSCEP

530R99003
USER'S GUIDE FOR THE INDUSTRIAL WASTE MANAGEMENT EVALUATION MODEL (IWEM): TIER 1; LOOK-UP TABLES AND TIER 2; NEUTRAL NETWORKS FOR GROUNDWATER MODEL {DRAFT}
Source: NSCEP

530R99004
INDUSTRIAL WASTE AIR MODEL TECHNICAL BACKGROUND DOCUMENT
Source: NSCEP

530R99008
PREPARING NO-MIGRATION DEMONSTRATIONS FOR MUNICIPAL SOLID WASTE DISPOSAL FACILITIES: SCREENING TOOL
Source: NSCEP

530R99009
BIOSOLIDS GENERATION, USE, AND DISPOSAL IN THE UNITED STATES
Source: NSCEP

530R99010
REPORT TO CONGRESS: WASTES FROM THE COMBUSTION OF FOSSIL FUELS, VOLUME 2: METHODS, FINDINGS, AND RECOMMENDATIONS
Source: NSCEP

530R99014
REPORT ON EMERGENCY INCIDENTS AT HAZARDOUS WASTE COMBUSTION FACILITIES AND OTHER TREATMENT, STORAGE, AND DISPOSAL FACILITIES (TSDFS)
Source: NSCEP

530R99016
ORGANIC MATERIALS MANAGEMENT STRATEGIES
Source: NSCEP

530R99017
PROGRAM EVALUATION PROGRAM AREA ANALYSIS, FINAL REPORT (WIN/INFORMED)
Source: NSCEP

530R99020A
RESPONSE TO COMMENTS DOCUMENT: LAND DISPOSAL RESTRICTIONS, PHASE IV FINAL RULE PROMULGATING TREATMENT STANDARDS FOR METAL WASTES; MINERAL PROCESSING SECONDARY MATERIALS AND BEVILL..., VOLUME 1
Source: NTIS
NTIS Number: PB99-155822

530R99020B
RESPONSE TO COMMENTS DOCUMENT: LAND DISPOSAL RESTRICTIONS, PHASE IV FINAL RULE PROMULGATING TREATMENT STANDARDS FOR METAL WASTES; MINERAL PROCESSING SECONDARY MATERIALS AND BEVILL..., VOLUME 2
Source: NTIS
NTIS Number: PB99-155830

530R99020C
RESPONSE TO COMMENTS DOCUMENT: LAND DISPOSAL RESTRICTIONS, PHASE IV FINAL RULE PROMULGATING TREATMENT STANDARDS FOR METAL WASTES; MINERAL PROCESSING SECONDARYMATERIALS AND BEVILL..., VOLUME 3
Source: NTIS
NTIS Number: PB99-155848

530R99020D
RESPONSE TO COMMENTS DOCUMENT: LAND DISPOSAL RESTRICTIONS, PHASE IV FINAL RULE PROMULGATING TREATMENT STANDARDS FOR METAL WASTES; MINERAL PROCESSING SECONDARY MATERIALS AND BEVILL..., VOLUME 4
Source: NTIS
NTIS Number: PB99-155855

530R99020E
RESPONSE TO COMMENTS DOCUMENT: LAND DISPOSAL RESTRICTIONS, PHASE IV FINAL RULE PROMULGATING TREATMENT STANDARDS FOR METAL WASTES; MINERAL PROCESSING SECONDARY MATERIALS AND BEVILL..., VOLUME 5
Source: NTIS
NTIS Number: PB99-155863

530R99020F
RESPONSE TO COMMENTS DOCUMENT: LAND DISPOSAL RESTRICTIONS, PHASE IV FINAL RULE PROMULGATING TREATMENT STANDARDS FOR METAL WASTES; MINERAL PROCESSING SECONDARY MATERIALS AND BEVILL..., VOLUME 6
Source: NTIS
NTIS Number: PB99-155871

530R99020G
RESPONSE TO COMMENTS DOCUMENT: LAND DISPOSAL RESTRICTIONS, PHASE IV FINAL RULE PROMULGATING TREATMENT STANDARDS FOR METAL WASTES; MINERAL PROCESSING SECONDARY MATERIALS AND BEVILL..., VOLUME 7
Source: NTIS
NTIS Number: PB99-155889

530R99020H
RESPONSE TO COMMENTS DOCUMENT: LAND DISPOSAL RESTRICTIONS, PHASE IV FINAL RULE PROMULGATING TREATMENT STANDARDS FOR METAL WASTES; MINERAL PROCESSING SECONDARY MATERIALS AND BEVILL..., VOLUME 8
Source: NTIS
NTIS Number: PB99-155897

530R99020I
RESPONSE TO COMMENTS DOCUMENT: LAND DISPOSAL RESTRICTIONS, PHASE IV FINAL RULE PROMULGATING TREATMENT STANDARDS FOR METAL WASTES; MINERAL PROCESSING SECONDARY MATERIALS AND BEVILL..., VOLUME 9
Source: NTIS
NTIS Number: PB99-155905

530R99020J
RESPONSE TO COMMENTS DOCUMENT: LAND DISPOSAL RESTRICTIONS, PHASE IV FINAL RULE PROMULGATING TREATMENT STANDARDS FOR METAL WASTES; MINERAL PROCESSING SECONDARY MATERIALS AND BEVILL..., VOLUME 10
Source: NTIS
NTIS Number: PB99-155913

530R99020M
RESPONSE TO COMMENTS DOCUMENT: LAND DISPOSAL RESTRICTIONS, PHASE IV FINAL RULE PROMULGATING TREATMENT STANDARDS FOR METAL WASTES; MINERAL PROCESSING SECONDARY MATERIALS AND BEVILL..., VOLUME 13
Source: NTIS
NTIS Number: PB99-155947

530R99020N
RESPONSE TO COMMENTS DOCUMENT: LAND DISPOSAL RESTRICTIONS, PHASE IV FINAL RULE PROMULGATING TREATMENT STANDARDS FOR METAL WASTES; MINERAL PROCESSING SECONDARY MATERIALS AND BEVILL..., VOLUME 14
Source: NTIS
NTIS Number: PB99-155954

530R99022
TECHNICAL BACKGROUND DOCUMENT: INDENTIFICATION AND DESCRIPTION OF MINERAL PROCESSING SECTORS, FINAL
Source: NTIS
NTIS Number: PB99-155970

530R99023
DAMAGE CASES AND ENVIRONMENTAL RELEASES FROM MINES AND MINERAL PROCESSING WASTES
Source: NTIS
NTIS Number: PB99-155988

530R99024
TECHNICAL BACKGROUND DOCUMENT: CAPACITY ANALYSIS FOR LAND DISPOSAL RESTRICTIONS, PHASE IV: NEWLY INDENTIFIED TOXICITY CHARACTERISTIC METAL WASTES AND MINERAL PROCESSING WASTES, FINAL RULE
Source: NTIS
NTIS Number: PB99155996

530R99025
BACKGROUND DOCUMENT FOR ANALYSIS OF THE LAND DISPOSAL RESTRICTIONS, PHASE IV: UNDERGROUND INJECTION DATA AND ISSUES
Source: NTIS
NTIS Number: PB99-156002

530R99026
APPLICATION OF THE PHASE IV LAND DISPOSAL RESTRICTIONS TO CONTAMINATED MEDIA: COSTS, COST SAVINGS, AND ECONOMIC IMPACT
Source: NTIS
NTIS Number: PB99-156010

530R99027
REGULATORY IMPACT ANALYSIS: APPLICATION OF PHASE IV LAND DISPOSAL RESTRICTIONS TO NEWLY IDENTIFIED MINERAL PROCESSING WASTES
Source: NTIS
NTIS Number: PB99-156028

530R99028
REGULATORY IMPACT ANALYSIS: PHASE IV LAND DISPOSAL RESTRICTIONS, TC METALS WASTES; FINAL REPORT
Source: NTIS
NTIS Number: PB99-156036

530R99029A
PETROLEUM REFINING PROCESS WASTE LISTING DETERMINATION NOTICE OF AVAILABILITY (NODA) RESPONSE TO COMMENTS DOCUMENT, PART 1
Source: NTIS
NTIS Number: PB99-156051

530R99029B
PETROLEUM REFINING PROCESS WASTE LISTING DETERMINATION NOTICE OF AVAILABILITY (NODA) RESPONSE TO COMMENTS DOCUMENT, PART 2
Source: NTIS
NTIS Number: PB99-156069

530R99030A
PETROLEUM REFINING PROCESS WASTE LISTING DETERMINATION PROPOSED RULE RESPONSE TO COMMENTS DOCUMENT, PART 1
Source: NTIS
NTIS Number: PB99-156085

530R99030B
PETROLEUM REFINING PROCESS WASTE LISTING DETERMINATION PROPOSED RULE RESPONSE TO COMMENTS DOCUMENT, PART 2
Source: NTIS
NTIS Number: PB99-156093

530R99030C
PETROLEUM REFINING PROCESS WASTE LISTING DETERMINATION PROPOSED RULE RESPONSE TO COMMENTS DOCUMENT, PART 3
Source: NTIS
NTIS Number: PB99-156101

530R99030D
PETROLEUM REFINING PROCESS WASTE LISTING DETERMINATION PROPOSED RULE RESPONSE TO COMMENTS DOCUMENT, PART 4
Source: NTIS
NTIS Number: PB99-156119

530R99032
BACKGROUND DOCUMENTS FOR THE COST AND ECONOMIC IMPACT ANALYSIS OF LISTING 4 PETROLEUM REFINING WASTES AS HAZARDOUS UNDER RCRA SUBTITLE C
Source: NTIS
NTIS Number: PB99-156135

530R99033
SUPPLEMENTAL BACKGROUND DOCUMENT: PETROLEUM REFINING PROCESS WASTE LISTING DETERMINATION: ADDITIONAL GROUNDWATER PATHWAY RISK ANALYSES
Source: NTIS
NTIS Number: PB99-156143

530R99034
NATIONAL SOURCE REDUCTION CHARACTERIZATION REPORT FOR MUNICIPAL SOLID WASTE IN THE UNITED STATES
Source: NSCEP

530R99035
WASTEWISE 5TH YEAR PROGRESS REPORT
Source: NSCEP

530R99038
GETTING MORE FOR LESS: IMPROVING COLLECTION EFFICIENCY
Source: NSCEP

530R99039
MARKET SHARE: TIPS AND ADVICE FROM THE JOBS THROUGH RECYCLING EXPERIENCE
Source: NSCEP

530R99040
WASTE NOT, WANT NOT: FEEDING THE HUNGRY AND REDUCING SOLID WASTE THROUGH FOOD RECOVERY
Source: NSCEP

530S92013
CHARACTERIZATION OF PRODUCTS CONTAINING MERCURY IN MUNICIPAL SOLID WASTE IN THE UNITED STATES 1970 TO 2000 {EXECUTIVE SUMMARY}
Source: NSCEP

530S93018
REPORT TO CONGRESS ON METAL RECOVERY, ENVIRONMENTAL REGULATION AND HAZARDOUS WASTE, EXECUTIVE SUMMARY
Source: NSCEP

530S94001
REPORT TO CONGRESS ON CEMENT KILN DUST, EXECUTIVE SUMMARY
Source: NSCEP

530S94014
COMBUSTION EMISSIONS TECHNICAL RESOURCE DOCUMENT (CETRED); EXECUTIVE SUMMARY
Source: NSCEP

530S95039
BIENNIAL RCRA HAZARDOUS WASTE REPORT (BASED ON 1993 DATA) {EXECUTIVE SUMMARY}
Source: NSCEP

530S99010
REPORT TO CONGRESS: WASTES FROM THE COMBUSTION OF FOSSIL FUELS, VOLUME 1: {EXECUTIVE SUMMARY}
Source: NSCEP

530S99021
CHARACTERIZATION OF MUNICIPAL SOLID WASTE IN THE UNITED STATES, 1998 UPDATE {EXECUTIVE SUMMARY}
Source: NSCEP

530S99036
NATIONAL BIENNIAL RCRA HAZARDOUS WASTE REPORT (BASED ON 1997 DATE) {EXECUTIVE SUMMARY}
Source: NSCEP

530SW85007
ASBESTOS: WASTE MANAGEMENT GUIDANCE
Source: NSCEP

530SW85022
SOLID WASTE DISPOSAL ACT AS AMENDED BY THE HAZARDOUS AND SOLID WASTE AMENDMENTS OF 1984, THE SAFE DRINKING WATER ACT AMENDMENTS OF 1986, AND THE SUPERFUND AMENDMENTS AND REAUTHORIZATION ACT ...
Source: NSCEP

530SW85034
FEDERAL REGISTER: NOVEMBER 29, 1985, PART 2. 40 CFR PARTS 260, 261, 264, 265, 266, 270, 271, AND 302. HAZARDOUS WASTE MANAGEMENT SYSTEM; USED OIL; FINAL RULE AND PROPOSED RULES
Source: NSCEP

530SW88004
RULES FOR HAZARDOUS WASTE TANK SYSTEMS
Source: NSCEP

530SW88011A
REPORT TO CONGRESS: SOLID WASTE DISPOSAL IN THE UNITED STATES, EXECUTIVE SUMMARY
Source: NSCEP

530SW88018
HAZARDOUS WASTE INCINERATION: QUESTIONS AND ANSWERS
Source: NSCEP

530SW88024
PERMITTING HAZARDOUS WASTE INCINERATORS
Source: NSCEP

530SW88047
USED OIL RECYCLING, MARCH 1988 {BROCHURE}
Source: NSCEP

530SW89006
USED OIL RECYCLING, NOVEMBER 1988
Source: NSCEP

530SW89007
ENVIRONMENTAL FACT SHEET: DELAY OF CLOSURE PERIOD FOR HAZARDOUS WASTE FACILITIES
Source: NSCEP

530SW89014
RECYCLING WORKS
Source: NSCEP

530SW89015B
CHARACTERIZATION OF PRODUCTS CONTAINING LEAD AND CADMIUM IN MUNICIPAL SOLID WASTE IN U.S.: EXECUTIVE SUMMARY AND CHAPTER 1
Source: NSCEP

530SW89015C
CHARACTERIZATION OF PRODUCTS CONTAINING LEAD AND CADMIUM IN MUNICIPAL SOLID WASTE IN THE U.S.: EXECUTIVE SUMMARY
Source: NSCEP

530SW89020
TRACKING MEDICAL WASTES
Source: NSCEP

530SW89021
MANAGING AND TRACKING MEDICAL WASTES: GUIDE TO THE FEDERAL PROGRAM FOR GENERATORS
Source: NSCEP

530SW89023
MANAGING AND TRACKING MEDICAL WASTES: GUIDE TO THE FEDERAL PROGRAM FOR TREATMENT, DESTRUCTION, AND DISPOSAL FACILITIES
Source: NSCEP

530SW89039A
HOW TO SET UP A LOCAL PROGRAM TO RECYCLE USED OIL
Source: NSCEP
NTIS Number: PB95-182549

530SW89039B
RECYCLING USED OIL: WHAT CAN YOU DO?
Source: NSCEP

530SW89039D
RECYCLING USED OIL: FOR SERVICE STATIONS AND OTHER VEHICLE-SERVICE FACILITIES
Source: NSCEP

530SW89045
ENVIRONMENTAL FACT SHEET: TOXICITY CHARACTERISTIC RULE FINALIZED
Source: NSCEP

530SW89049
WASTE MINIMIZATION IN METAL PARTS CLEANING
Source: NSCEP

530SW89050
MODIFYING RCRA PERMITS
Source: NSCEP

530SW89051A
REPORT TO CONGRESS: METHODS TO MANAGE AND CONTROL PLASTIC WASTES, EXECUTIVE SUMMARY
Source: NSCEP

530SW89055
BIBLIOGRAPHY OF MUNICIPAL SOLID WASTE MANAGEMENT ALTERNATIVES
Source: NSCEP

530SW89056
POLLUTION PREVENTION IN METAL MANUFACTURING: SAVING MONEY THROUGH POLLUTION PREVENTION
Source: NSCEP

530SW90010
RIDE THE WAVE OF THE FUTURE RECYCLE TODAY! STAMP OUT THE GARBAGE GREMLIN {POSTER}
Source: NSCEP

530SW90015
ENVIRONMENTAL FACT SHEET: TIGHTER CONTROL PROPOSED FOR HAZARDOUS WASTE INCINERATOR
Source: NSCEP

530SW90018
REUSABLE NEWS, WINTER 1990
Source: NSCEP

530SW90019
SITES FOR OUR SOLID WASTE: GUIDEBOOK FOR EFFECTIVE PUBLIC INVOLVEMENT
Source: NSCEP

530SW90020
SITING OUR SOLID WASTE: MAKING PUBLIC INVOLVEMENT WORK {BROCHURE}
Source: NSCEP

530SW90023
SCHOOL RECYCLING PROGRAMS: HANDBOOK FOR EDUCATORS
Source: NSCEP

530SW90025
RECYCLE TODAY {BROCHURE}
Source: NSCEP

530SW90025A
RECYCLE TODAY! {ORDER FORMS}
Source: NSCEP

530SW90027
DOES YOUR BUSINESS PRODUCE HAZARDOUS WASTE? MANY SMALL BUSINESSES DO
Source: NSCEP

530SW90027A
VEHICLE MAINTENANCE
Source: NSCEP

530SW90027B
DRY CLEANING AND LAUNDRY
Source: NSCEP

530SW90027C
FURNITURE/WOOD FINISHING
Source: NSCEP

530SW90027D
EQUIPMENT REPAIR
Source: NSCEP

530SW90027E
TEXTILE MANUFACTURING
Source: NSCEP

530SW90027F
WOOD PRESERVING
Source: NSCEP

530SW90027G
PRINTING AND ALLIED INDUSTRY
Source: NSCEP

530SW90027H
CHEMICAL MANUFACTURES
Source: NSCEP

530SW90027I
PESTICIDE END-USERS
Source: NSCEP

530SW90027J
CONSTRUCTION {LEAFLET}
Source: NSCEP

530SW90027K
RAILROAD TRANSPORT
Source: NSCEP

530SW90027L
EDUCATIONAL AND VOCATIONAL SHOPS {LEAFLET}
Source: NSCEP

530SW90027M
LABORATORIES
Source: NSCEP

530SW90027N
METAL MANUFACTURING
Source: NSCEP

530SW90027O
PULP AND PAPER INDUSTRY
Source: NSCEP

530SW90027P
FORMULATORS
Source: NSCEP

530SW90027Q
CLEANING AGENTS AND COSMETICS MANUFACTURERS
Source: NSCEP

530SW90027R
LEATHER/LEATHER PRODUCTS
Source: NSCEP

530SW90027S
UNIFORM HAZARDOUS WASTE MANIFEST INSTRUCTIONS
Source: NSCEP

530SW90029B
EXECUTIVE SUMMARY CHARACTERIZATION OF MUNICIPAL WASTE COMBUSTION ASH, ASH EXTRACTS, AND LEACHATES
Source: NSCEP

530SW90029C
ENVIRONMENTAL FACT SHEET: REPORT ANALYZES MUNICIPAL WASTE COMBUSTION ASH, ASH EXTRACTS, AND LEACHATES
Source: NSCEP

530SW90039
REUSABLE NEWS, SPRING 1990
Source: NSCEP

530SW90044
WASTE MINIMIZATION ENVIRONMENTAL QUALITY WITH ECONOMIC BENEFITS
Source: NSCEP

530SW90046
ENVIRONMENTAL FACT SHEET: FINAL RULE FOR 3RD SCHEDULED WASTES COMPLETES STATUTORY REQUIREMENTS FOR LAND DISPOSAL RESTRICTIONS
Source: NSCEP

530SW90048
ENVIRONMENTAL FACT SHEET: MILESTONE! FIFTH RULEMAKING FINALIZES LAND DISPOSAL RESTRICTIONS
Source: NSCEP

530SW90055
REUSABLE NEWS, SUMMER 1990
Source: NSCEP

530SW90056
REUSABLE NEWS, FALL 1990
Source: NSCEP

530SW90069
NATION'S HAZARDOUS WASTE MANAGEMENT PROGRAM AT A CROSSROADS: RCRA IMPLEMENTATION STUDY
Source: NSCEP

530SW90070A
ENVIRONMENTAL FACT SHEET: AGENCY RELEASES REPORT TO CONGRESS ON SPECIAL WASTES FROM MINERAL PROCESSING
Source: NSCEP

530SW90070B
REPORT TO CONGRESS ON SPECIAL WASTES FROM MINERAL PROCESSING SUMMARY AND FINDINGS
Source: NSCEP

530SW90071B
SUMMARY OF MARKETS FOR RECOVERED GLASS
Source: NSCEP

530SW90072B
SUMMARY OF MARKETS FOR RECOVERED ALUMINUM
Source: NSCEP

530SW90073B
SUMMARY OF MARKETS FOR COMPOST
Source: NSCEP

530SW90074B
SUMMARY OF MARKETS FOR SCRAP TIRES
Source: NSCEP

530SW90079
NATIVE AMERICAN NETWORK: RCRA INFORMATION EXCHANGE, ISSUE 1, FALL 1990
Source: NSCEP

530SW90082
RECYCLING IN FEDERAL AGENCIES
Source: NSCEP

530SW90084A
VARIABLE RATES IN SOLID WASTE: HANDBOOK FOR SOLID WASTE OFFICIALS: VOLUME 1, EXECUTIVE SUMMARY
Source: NSCEP

530SW91001
NATIVE AMERICAN NETWORK: RCRA INFORMATION EXCHANGE, ISSUE NUMBER 2, SPRING 1991
Source: NSCEP

530SW91002
NATIVE AMERICAN NETWORK: RCRA INFORMATION EXCHANGE, SUMMER/FALL 1991
Source: NSCEP

530SW91005
UNIT PRICING: PROVIDING AN INCENTIVE TO REDUCE MUNICIPAL SOLID WASTE
Source: NSCEP

530SW91009
ENVIRONMENTAL FACT SHEET: YARD WASTE COMPOSTING
Source: NSCEP

530SW91011
PROCUREMENT GUIDELINES FOR GOVERNMENT AGENCIES
Source: NSCEP

530SW91014
ENVIRONMENTAL FACT SHEET: HAZARDOUS WASTE BOILERS AND INDUSTRIAL FURNACES NOW UNDER STRICT RCRA REGULATIONS
Source: NSCEP

530SW91020
REUSABLE NEWS, WINTER 1991
Source: NSCEP

530SW91021
REUSABLE NEWS, SPRING/SUMMER 1991
Source: NSCEP

530SW91022
REUSABLE NEWS, FALL 1991
Source: NSCEP

530SW91043
ENVIRONMENTAL FACT SHEET: EPA GUIDELINE FOR PURCHASING RE-REFINED LUBRICATING OIL
Source: NSCEP

530SW91044
ENVIRONMENTAL FACT SHEET: EPA GUIDELINE FOR PURCHASING BUILDING INSULATION CONTAINING RECOVERED MATERIALS
Source: NSCEP

530SW91045
ENVIRONMENTAL FACT SHEET: EPA GUIDELINE FOR PURCHASING RETREAD TIRES
Source: NSCEP

530SW91046
ENVIRONMENTAL FACT SHEET: EPA GUIDELINE FOR PURCHASING PAPER AND PAPER PRODUCTS
Source: NSCEP

530SW91048
ENVIRONMENTAL FACT SHEET: EPA AMENDS PRIMARY PETROLEUM SLUDGE TESTING
Source: NSCEP

530SW91053
ENVIRONMENTAL FACT SHEET: AGENCY DETERMINES FINAL REGULATORY STATUS OF SPECIAL WASTES FROM MINERAL PROCESSING
Source: NSCEP

530SW91058A
REPORT TO THE SENATE APPROPRIATIONS COMMITTEE: REGULATION OF WOOD PRESERVING WASTES {EXECUTIVE SUMMARY}
Source: NSCEP

530SW91064
ENVIRONMENTAL FACT SHEET: COKE OVENS TEMPORARILY EXEMPTED FOR BIF RULE PROVISIONS
Source: NSCEP

530SW91066
ENVIRONMENTAL FACT SHEET: MUNICIPAL LAND FILL REGULATIONS MEAN SAFER DISPOSAL OF SOLID WASTE
Source: NSCEP

530SW91067
ENVIRONMENTAL FACT SHEET: SMALL COMMUNITIES AND THE MUNICIPAL LANDFILL REGULATIONS
Source: NSCEP

530SW91072
ENVIRONMENTAL FACT SHEET: EPA TO DEVELOP GUIDANCE ON THE USE OF THE TERMS RECYCLED AND RECYCLABLE IN PRODUCT LABELING AND ADVERTISING
Source: NSCEP

530SW91072A
PROPOSED GUIDANCE ON THE USE OF ENVIRONMENTAL MARKETING TERMS
Source: NSCEP

530SW91084
ENVIRONMENTAL FACT SHEET: FINAL COVER REQUIREMENTS FOR MUNICIPAL SOLID WASTE LANDFILLS
Source: NSCEP

530SW91085
REUSABLE NEWS, WINTER 1992
Source: NSCEP

530SW91086
ENVIRONMENTAL FACT SHEET: EPA GUIDELINE FOR PURCHASING CEMENT AND CONCRETE CONTAINING FLY ASH
Source: NSCEP

530SW91087
ENVIRONMENTAL FACT SHEET: EPA AMENDS MONITORING WELL REQUIREMENTS FOR INTERIM STATUS HAZARDOUS WASTE FACILITIES
Source: NSCEP

530SW91088
ENVIRONMENTAL FACT SHEET: EPA RELEASES FINAL RULE ON LINERS AND LEAK DETECTION SYSTEMS
Source: NSCEP

530SW91089
CRITERIA FOR SOLID WASTE DISPOSAL FACILITIES; GUIDE FOR OWNERS/OPERATORS
Source: NSCEP

530SW91092
SAFER DISPOSAL FOR SOLID WASTE: FEDERAL REGULATIONS FOR LANDFILLS
Source: NSCEP

530UST90002
IS THIS TANK UNDER YOUR TOWN? {POSTER} {UST #34}
Source: NSCEP

530UST90005
STANDARD TEST PROCEDURES FOR EVALUATING LEAK DETECTION METHODS: NONVOLUMETRIC TANK TIGHTNESS TESTING METHODS {UST #45C}
Source: NSCEP
NTIS Number: PB90-265299

530UST90008
STANDARD TEST PROCEDURES FOR EVALUATING LEAK DETECTION METHODS: VAPOR-PHASE OUT-OF-TANK PRODUCT DETECTORS {UST# 45F}
Source: NSCEP

530UST90009
STANDARD TEST PROCEDURES FOR EVALUATING LEAK DETECTION METHODS: LIQUID-PHASE OUT-OF-TANK PRODUCT DETECTORS {UST# 28}
Source: NSCEP

530UST90010
STANDARD TEST PROCEDURES FOR EVALUATING LEAK DETECTION METHODS: PIPELINE LEAK DETECTION SYSTEMS {UST #30}
Source: NSCEP
NTIS Number: PB91-113860

530UST91014
HOW TO DEVELOP YOUR OWN UST FIELD CITATION PROGRAM {UST #56}
Source: NSCEP
NTIS Number: PB91-182014

530UST91015
FIELD CITATIONS TRAINING {INSTRUCTOR'S MANUAL} {UST #57}
Source: NSCEP
NTIS Number: PB91-780163

530UST91016
FIELD CITATION TRAINING {STUDENT'S MANUAL} {UST# 58}
Source: NSCEP
NTIS Number: PB91-780171

530UST91018
LEAKING UNDERGROUND STORAGE TANKS AND HEALTH: UNDERSTANDING HEALTH RISKS FROM PETROLEUM CONTAMINATION {UST #9}
Source: NSCEP
NTIS Number: PB92-184969

530Z92003
FEDERAL REGISTER: MARCH 3, 1992, PART 4. 40 CFR PART 261. HAZARDOUS WASTE MANAGEMENT SYSTEM; DEFINITION OF HAZARDOUS WASTE; MIXTURE AND DERIVED-FROM RULES; INTERIM FINAL RULE
Source: NSCEP

530Z92006
FEDERAL REGISTER: MAY 20, 1992, PART 3. 40 CFR PART 261. HAZARDOUS WASTE MANAGEMENT SYSTEM; GENERAL; IDENTIFICATION AND LISTING OF HAZARDOUS WASTE; USED OIL; RULE
Source: NSCEP

530Z92010
FEDERAL REGISTER: AUGUST 18, 1992, PART 2. 40 CFR PART 148 ET AL. LAND DISPOSAL RESTRICTIONS FOR NEWLY LISTED WASTES AND HAZARDOUS DEBRIS; RULE
Source: NSCEP

530Z92011
FEDERAL REGISTER: SEPTEMBER 10, 1992, PART 3. 40 CFR PART 260, ET AL. HAZARDOUS WASTE MANAGEMENT SYSTEM; IDENTIFICATION AND LISTING OF HAZARDOUS WASTE; RECYCLED USED OIL MANAGEMENT ...
Source: NSCEP

530Z92013
FEDERAL REGISTER: AUGUST 25, 1992, PART 3. 40 CFR 260 ET AL. BURNING OF HAZARDOUS WASTE IN BOILERS AND INDUSTRIAL FURNACES; FINAL RULE
Source: NSCEP

530Z92014
FEDERAL REGISTER: AUGUST 18, 1992, PART 3. 40 CFR PARTS 261 ET AL. IDENTIFICATION AND LISTING OF HAZARDOUS WASTE; CERCLA HAZARDOUS DESIGNATION; REPORTABLE QUALITY ADJUSTMENT; COKE ...
Source: NSCEP

530Z92020
FEDERAL REGISTER: NOVEMBER 24, 1992. 40 CFR PARTS 261 AND 271. HAZARDOUS WASTE MANAGEMENT SYSTEM; IDENTIFICATION AND LISTING OF HAZARDOUS WASTE; TOXICITY CHARACTERISTIC REVISION
Source: NSCEP

530Z93004
FEDERAL REGISTER: MAY 3, 1993, 40 CFR PARTS 261 ET AL. HAZARDOUS WASTE MANAGEMENT SYSTEM; IDENTIFICATION AND LISTING OF HAZARDOUS WASTE; RECYCLED USED OIL MANAGEMENT STANDARDS; FINAL ...
Source: NSCEP

530Z93007
FEDERAL REGISTER: MAY 28, 1993, PART 7. GUIDANCE TO HAZARDOUS WASTE GENERATORS ON THE ELEMENTS OF A WASTE MINIMIZATION PROGRAM; NOTICE
Source: NSCEP

530Z93009
FEDERAL REGISTER: AUGUST 9, 1993, 40 CFR PART 261. FINAL REGULATORY DETERMINATION ON 4 LARGE VOLUME WASTE FROM THE COMBUSTION OF COAL BY ELECTRIC UTILITY POWER PLANTS; FINAL RULE
Source: NSCEP

530Z93012
FEDERAL REGISTER: OCTOBER 1, 1993. 40 CFR PART 258. SOLID WASTE DISPOSAL FACILITY CRITERIA; DELAY OF COMPLIANCE AND EFFECTIVE DATES; FINAL RULE
Source: NSCEP

530Z94003
FEDERAL REGISTER: MARCH 4, 1994, PART 5. 40 CFR PARTS 271 AND 279. HAZARDOUS WASTE MANAGEMENT SYSTEM; IDENTIFICATION AND LISTING OF HAZARDOUS WASTE; RECYCLED USED OIL MANAGEMENT STANDARDS; FINAL ...
Source: NSCEP

530Z94004
FEDERAL REGISTER: MARCH 1, 1994, PART 3. 40 CFR PART 238. DEGRADABLE PLASTIC RING CARRIERS; RULE
Source: NSCEP

530Z94008
FEDERAL REGISTER: JUNE 7, 1994. 40 CFR PART 270. EXTENSION OF DATE FOR SUBMISSION OF PART A PERMIT APPLICATIONS FOR FACILITIES MANAGING ASH FROM WASTE-TO-ENERGY FACILITIES; NOTICE
Source: NSCEP

530Z94009
FEDERAL REGISTER: JULY 28, 1994, PART 7. 40 CFR PARTS 261 AND 266. IDENTIFICATION AND LISTING OF HAZARDOUS WASTE; FINAL RULE
Source: NSCEP

530Z94010
FEDERAL REGISTER: JULY 27, 1994, PART 4. 40 CFR PARTS 260, 261, AND 273. HAZARDOUS WASTE MANAGEMENT SYSTEM; MODIFICATION OF THE HAZARDOUS WASTE PROGRAM; MERCURY-CONTAINING LAMPS ...
Source: NSCEP

530Z94011
FEDERAL REGISTER: SEPTEMBER 19, 1994, PART 2. 40 CFR PARTS 148 ET AL. LAND DISPOSAL RESTRICTIONS PHASE 2: UNIVERSAL TREATMENT STANDARDS, AND TREATMENT STANDARDS FOR ORGANIC TOXICITY ...
Source: NSCEP

530Z94012
FEDERAL REGISTER: APRIL 12, 1996, PART 2. 40 CFR PART 9, ET AL. IMPORTS AND EXPORTS OF HAZARDOUS WASTE: IMPLEMENTATION OF OECD COUNCIL DECISION; FINAL RULE
Source: NSCEP

530Z94013
FEDERAL REGISTER: DECEMBER 6, 1994, PART 4. 40 CFR PART 9 ET AL. HAZARDOUS WASTE TREATMENT, STORAGE, AND DISPOSAL FACILITIES AND HAZARDOUS WASTE GENERATORS; ORGANIC AIR EMISSION ...
Source: NSCEP

530Z94014
FEDERAL REGISTER: DECEMBER 22, 1994, PART 2. 40 CFR PART 261 ET AL. HAZARDOUS WASTE MANAGEMENT SYSTEM; IDENTIFICATION AND LISTING OF HAZARDOUS WASTE; DYE AND PIGMENT INDUSTRIES; HAZARDOUS WASTE ...
Source: NSCEP

530Z95001
FEDERAL REGISTER: JANUARY 3, 1995, PART 5. 40 CFR PART 268. LAND DISPOSAL RESTRICTIONS PHASE II; UNIVERSAL TREATMENT STANDARDS, AND TREATMENT STANDARDS FOR ORGANIC TOXICITY ...
Source: NSCEP

530Z95003
FEDERAL REGISTER: FEBRUARY 7, 1995, PART 4. 40 CFR PART 261. REGULATORY DETERMINATION ON CEMENT KILN DUST; FINAL RULE
Source: NSCEP

530Z95004
FEDERAL REGISTER: FEBRUARY 9, 1995, PART 2. 40 CFR PARTS 261, 271, AND 302. HAZARDOUS WASTE: IDENTIFICATION AND LISTING; CARBAMATE PRODUCTION; FINAL RULE
Source: NSCEP

530Z95006
FEDERAL REGISTER: MAY 1, 1995, PART 5. 40 CFR PART 247. COMPREHENSIVE GUIDELINE FOR PROCUREMENT OF PRODUCTS CONTAINING RECOVERED MATERIALS; FINAL RULE
Source: NSCEP

530Z95007
FEDERAL REGISTER: MAY 1, 1995, PART 6. RECOVERED MATERIALS ADVISORY NOTICE
Source: NSCEP

530Z95008
FEDERAL REGISTER: MAY 11, 1995, PART 4. 40 CFR PART 9, ET AL. UNIVERSAL WASTE RULE (HAZARDOUS WASTE MANAGEMENT SYSTEM; MODIFICATION OF THE HAZARDOUS WASTE RECYCLING REGULATORY PROGRAM); FINAL ...
Source: NSCEP

530Z95012
FEDERAL REGISTER: DECEMBER 11, 1995. 40 CFR PARTS 9, 124, AND 270. EXPANDED PUBLIC PARTICIPATION; FINAL RULE
Source: NSCEP

530Z95015
FEDERAL REGISTER: DECEMBER 21, 1995, PART 2. 40 CFR PARTS 260, 261, 266, AND 268. HAZARDOUS WASTE: IDENTIFICATION AND LISTING; PROPOSED RULE
Source: NSCEP

530Z96001
FEDERAL REGISTER: APRIL 19, 1996, PART 2. 40 CFR PART 60, ET AL. HAZARDOUS WASTE COMBUSTORS; REVISED STANDARDS, PROPOSED RULE
Source: NSCEP

530Z96002
FEDERAL REGISTER: APRIL 8, 1996, PART 2. 40 CFR PART 148, ET AL. LAND DISPOSAL RESTRICTIONS PHASE III; FINAL RULE AND PARTIAL WITHDRAWAL AND AMENDMENT OF FINAL RULE
Source: NSCEP

530Z96002A
FEDERAL REGISTER: JULY 10, 1996. 40 CFR PART 268. LAND DISPOSAL RESTRICTIONS PHASE III, DECHARACTERIZED WASTEWATERS, CARBAMATE WASTES, AND SPENT POTLINERS, CORRECTION
Source: NSCEP

530Z96003
FEDERAL REGISTER: MAY 1, 1996, PART 5. 40 CFR CH. 1. CORRECTIVE ACTION FOR RELEASES FROM SOLID WASTE MANAGEMENT UNITS AT HAZARDOUS WASTE MANAGEMENT FACILITIES; PROPOSED RULE
Source: NSCEP

530Z96005
FEDERAL REGISTER: MAY 29, 1996, PART 4. PAPER PRODUCTS RECOVERED MATERIALS ADVISORY NOTICE
Source: NSCEP

530Z96006
FEDERAL REGISTER: JULY 1, 1996, PART 5. 40 CFR PART 257, ET AL. CRITERIA FOR CLASSIFICATION OF SOLID WASTE DISPOSAL FACILITIES AND PRACTICES; IDENTIFICATION AND LISTING OF HAZARDOUS WASTE ...
Source: NSCEP

530Z96008
FEDERAL REGISTER: NOVEMBER 27, 1996. 40 CFR PART 258. FINANCIAL ASSURANCE MECHANISMS FOR LOCAL GOVERNMENT OWNERS AND OPERATORS OF MUNICIPAL SOLID WASTE LANDFILL FACILITIES; FINAL RULE
Source: NSCEP

530Z96010
FEDERAL REGISTER: NOVEMBER 25, 1996. PART 2, 40 CFR PART 261, ET AL. ORGANIC AIR EMISSION STANDARDS FOR TANKS, SURFACE IMPOUNDMENTS, AND CONTAINERS; FINAL RULE
Source: NSCEP

530Z97001
FEDERAL REGISTER: FEBRUARY 12, 1997, PART 2. 40 CFR PART 260, ET AL. MILITARY MUNITIONS RULE: HAZARDOUS WASTE IDENTIFICATION AND MANAGEMENT; EXPLOSIVES EMERGENCIES; MANIFEST . . .
Source: NSCEP

530Z97002
FEDERAL REGISTER: FEBRUARY 19, 1997, PART 2. 40 CFR PART 268. LAND DISPOSAL RESTRICTIONS: CORRECTION OF TABLES; TREATMENT STANDARDS FOR HAZARDOUS WASTE AND UNIVERSAL TREATMENT STANDARDS; ...
Source: NSCEP

530Z97003
FEDERAL REGISTER: MAY 2, 1997. 40 CFR PART 60, ET AL. REVISED TECHNICAL STANDARDS FOR HAZARDOUS WASTE COMBUSTION FACILITIES; PROPOSED RULE
Source: NSCEP

530Z97003A
FEDERAL REGISTER: MAY 12, 1997. 40 CFR PARTS 60, 63, 260, 261, 264, 265, 266, 270, AND 271. REVISED TECHNICAL STANDARDS FOR HAZARDOUS WASTE COMBUSTION FACILITIES; CORRECTION
Source: NSCEP

530Z97004
FEDERAL REGISTER: MAY 12, 1997, PART 2. 40 CFR PART 148 ET AL. LAND DISPOSAL RESTRICTIONS PHASE IIII: TREATMENT STANDARDS FOR WOOD PRESERVING WASTES, PAPERWORK REDUCTION AND STREAMLINING...
Source: NSCEP

530Z97007
FEDERAL REGISTER: APRIL 14, 1997. 40 CFR PART 247. COMPREHENSIVE GUIDELINE FOR PROCUREMENT OF PRODUCTS CONTAINING RECOVERED MATERIALS; PROPOSAL TO DESIGNATE INK JET CARTRIDGES
Source: NSCEP

530Z97008
FEDERAL REGISTER: JUNE 17, 1997, PART 4. 40 CFR PARTS 261, 268, 271 AND 302. HAZARDOUS WASTE MANAGEMENT SYSTEM: CARBAMATE PRODUCTION, IDENTIFICATION AND LISTING OF HAZARDOUS WASTE; LAND...
Source: NSCEP

530Z97009
FEDERAL REGISTER: NOVEMBER 13, 1997 PART 3. 40 CFR PART 247. COMPREHENSIVE GUIDELINE FOR PROCUREMENT OF PRODUCTS CONTAINING RECOVERED MATERIALS; FINAL RULE
Source: NSCEP

530Z97010
FEDERAL REGISTER: NOVEMBER 13, 1997 PART 4. RECOVERED MATERIALS ADVISORY NOTICE II; NOTICE OF AVAILABILITY
Source: NSCEP

530Z97011
FEDERAL REGISTER: DECEMBER 8, 1997 PART 2. 40 CFR PART 264, ET AL. HAZARDOUS WASTE TREATMENT, STORAGE, AND DISPOSAL FACILITIES AND HAZARDOUS WASTE GENERATORS; ORGANIC AIR EMISSION ...
Source: NSCEP

530Z98001
FEDERAL REGISTER: MAY 26, 1998 PART 2. 40 CFR PARTS 148, 261, 266, 268, AND 271. LAND DISPOSAL RESTRICTIONS PHASE IV: FINAL RULE PROMULGATING TREATMENT STANDARDS FOR METAL WASTES...
Source: NSCEP

530Z98002
FEDERAL REGISTER: JUNE 8, 1998. RECOVERED MATERIALS ADVISORY NOTICE 1 UPDATE
Source: NSCEP

530Z98003
FEDERAL REGISTER: JUNE 8, 1998. PAPER PRODUCTS RECOVERED MATERIALS ADVISORY NOTICE 2
Source: NSCEP

530Z98004
FEDERAL REGISTER: AUGUST 6, 1998 PART 2. 40 CFR PARTS 148,261,266 ETC. HAZARDOUS WASTE MANAGEMENT SYSTEM; IDENTIFICATION AND LISTING OF HAZARDOUS WASTE; ET AL.; FINAL RULE AND PROPOSED RULE
Source: NSCEP

530Z98005
FEDERAL REGISTER: AUGUST 26, 1998, PART 2. 40 CFR PART 247. COMPREHENSIVE GUIDELINE FOR THE PROCUREMENT OF PRODUCTS CONTAINING RECOVERED MATERIALS; PROPOSED RULE
Source: NSCEP

530Z98006
FEDERAL REGISTER: AUGUST 26, 1998 PART 3. RECOVERED MATERIALS ADVISORY NOTICE III; NOTICE
Source: NSCEP

530Z98007
FEDERAL REGISTER: OCTOBER 22, 1998. 40 CFR PARTS 264, 265, 270, AND 271. STANDARDS APPLICABLE TO OWNERS AND OPERATORS OF CLOSED AND CLOSING HAZARDOUS WASTE MANAGEMENT FACILITIES: ...
Source: NSCEP

530Z98008
FEDERAL REGISTER: OCTOBER 23, 1998. 40 CFR PARTS 239, 257 AND 258. SUBTITLE D REGULATED FACILITIES: STATE PERMIT PROGRAM DETERMINATION OF ADEQUACY, STATE IMPLEMENTATION; FINAL RULE
Source: NSCEP

530Z98009
FEDERAL REGISTER: NOVEMBER 9, 1998. NOTICE OF AVAILABILITY OF DRAFT RCRA WASTE MINIMIZATION PBT CHEMICAL LIST
Source: NSCEP

530Z98010
FEDERAL REGISTER: NOVEMBER 19, 1998, PART 4. 40 CFR PART 261. HAZARDOUS WASTE MANAGEMENT SYSTEM: IDENTIFICATION AND LISTING OF HAZARDOUS WASTE, SOLVENTS; FINAL RULE
Source: NSCEP

530Z98011
FEDERAL REGISTER: JUNE 19, 1998, PART 4. 40 CFR PARTS 63, 261, AND 270. HAZARDOUS WASTE COMBUSTORS; REVISED STANDARDS; FINAL RULE
Source: NSCEP

530Z98012
FEDERAL REGISTER: NOVEMBER 30, 1998, PART 3. 40 CFR PART 260, ET AL. HAZARDOUS REMEDIATION WASTE MANAGEMENT REQUIREMENTS (HWIR-MEDIA); FINAL RULE
Source: NSCEP

530Z98013
FEDERAL REGISTER: DECEMBER 18, 1998, PART 2. MANAGEMENT AND DISPOSAL OF LEAD-BASED PAINT DEBRIS; PROPOSED RULE TEMPORARY SUSPENSION OF TOXICITY CHARACTERISTIC RULE...
Source: NSCEP

530Z99002
FEDERAL REGISTER: MAY 11, 1999 PART 2. 40 CFR PART 61 ET AL. LAND DISPOSAL RESTRICTIONS PHASE 4: TREATMENT STANDARDS FOR WOOD PRESERVING WASTES, TREATMENT STANDARDS FOR METAL WASTES, ...
Source: NSCEP

530Z99006
FEDERAL REGISTER: JULY 23, 1999 PART 6. 40 CFR PARTS 148,261 ET AL. HAZARDOUS WASTE MANAGEMENT SYSTEM; IDENTIFICATION AND LISTING OF HAZARDOUS WASTE; DYE AND PIGMENT INDUSTRIES; LAND DISPOSAL ...
Source: NSCEP

530Z99007
FEDERAL REGISTER: AUGUST 20, 1999 PART 3. 40 CFR PARTS 259, 261, 266, AND 270. STANDARDS FOR THE MANAGEMENT OF CEMENT KILN DUST; PROPOSED RULE
Source: NSCEP

530Z99008
FEDERAL REGISTER: AUGUST 25, 1999, PART 2. 40 CFR PARTS 148, 261, 264, 265, 268, 271, AND 302. HAZARDOUS WASTE MANAGEMENT SYSTEM; IDENTIFICATION AND LISTING OF HAZARDOUS WASTE; CHLORINATED...
Source: NSCEP

540290004
BIOREMEDIATION IN THE FIELD: NUMBER 1, NOVEMBER 1990
Source: NSCEP
NTIS Number: PB93-206340

540290007
CERCLA SITE DISCHARGES TO POTWS: TREATABILITY MANUAL
Source: NSCEP
NTIS Number: PB91-921269

540290016
ENGINEERING BULLETIN: SLURRY BIODEGRADATION
Source: NSCEP
NTIS Number: PB91-228049

540291002
UNDERSTANDING BIOREMEDIATION: GUIDEBOOK FOR CITIZENS
Source: NSCEP
NTIS Number: PB93-205870

540291019A
GUIDE FOR CONDUCTING TREATABILITY STUDIES UNDER CERCLA: SOIL VAPOR EXTRACTION
Source: NSCEP
NTIS Number: PB92-227271

540291022
ENGINEERING BULLETIN: AIR STRIPPING OF AQUEOUS SOLUTIONS
Source: NSCEP
NTIS Number: PB92-180033

540291024
ENGINEERING BULLETIN: GRANULAR ACTIVATED CARBON TREATMENT
Source: NSCEP
NTIS Number: PB92-180058

540291025
ENGINEERING BULLETIN: CHEMICAL OXIDATION TREATMENT
Source: NSCEP
NTIS Number: PB92-180066

540489004
SUPERFUND GROUNDWATER ISSUE: CONTAMINANT TRANSPORT IN FRACTURED MEDIA: MODELS FOR DECISION MAKERS
Source: NSCEP
NTIS Number: PB90-268517

540889006
ROD ANNUAL REPORT, FY 1988
Source: NTIS
NTIS Number: PB98-235212

540889013
EMERGENCY RESPONSE NOTIFICATION SYSTEM {BROCHURE}
Source: NSCEP
NTIS Number: PB90-249715

540890009
SUPERFUND: FOCUSING ON THE NATION AT LARGE
Source: NSCEP
NTIS Number: PB91-921207

540890010
SUPERFUND: REPORTING ON ENVIRONMENTAL PROGRESS
Source: NSCEP
NTIS Number: PB93-206209

540890012
FEDERAL REGISTER: MARCH 8, 1990, PART 2. 40 CFR PART 300. NATIONAL OIL AND HAZARDOUS SUBSTANCES POLLUTION CONTINGENCY PLAN; FINAL RULE
Source: NSCEP

540891003
SUPERFUND PROGRAM: 10 YEARS OF PROGRESS
Source: NSCEP
NTIS Number: PB91-921286

540891013
SUPERFUND DESK REFERENCE FOR MUNICIPALITIES
Source: NSCEP
NTIS Number: PB91-193409

540A590008
APPLICATIONS ANALYSIS REPORT: TOXIC TREATMENTS, IN-SITU STEAM/HOT-AIR STRIPPING TECHNOLOGY
Source: NSCEP
NTIS Number: PB91-181768

540A591001
APPLICATIONS ANALYSIS REPORT: BIOLOGICAL TREATMENT OF WOOD PRESERVING SITE GROUNDWATER BY BIOTROL, INC.
Source: NSCEP
NTIS Number: PB91-227983

540AR92002
APPLICATIONS ANALYSIS REPORT: CARVER-GREENFIELD PROCESS; DEHYDRO-TECH CORPORATION
Source: NSCEP
NTIS Number: PB93-101152

540AR92014
APPLICATIONS ANALYSIS REPORT: MEMBRANE TREATMENT OF WOOD PRESERVING SITE GROUNDWATER BY SBP TECHNOLOGIES, INC.
Source: NSCEP
NTIS Number: PB94-131646

540AR92075
APPLICATIONS ANALYSIS REPORT: BERGMANN USA SOIL SEDIMENT WASHING TECHNOLOGY
Source: NSCEP
NTIS Number: PB96-138771

540AR93504
APPLICATION ANALYSIS REPORT: LOW TEMPERATURE THERMAL AERATION (LTTA) PROCESS, CANONIE ENVIRONMENTAL SERVICES, INC.
Source: NSCEP
NTIS Number: PB95-274262

540AR93513
REAPPLICATIONS ANALYSIS REPORT: MICROFILTRATION TECHNOLOGY, EPOC WATER INCORPORATED
Source: NSCEP
NTIS Number: PB96-138763

540AR93522
APPLICATIONS ANALYSIS REPORT: ECO LOGIC INTERNATIONAL GAS-PHASE CHEMICAL REDUCTION PROCESS, THE REACTOR SYSTEM
Source: NSCEP
NTIS Number: PB95-192209

540AR94504
APPLICATIONS ANALYSIS REPORT: ECO LOGIC INTERNATIONAL GAS-PHASE CHEMICAL REDUCTION PROCESS, THE THERMAL DESORPTION UNIT
Source: NSCEP
NTIS Number: PB95-203782

540F94041
SUPERFUND EMERGENCY RESPONSE PROGRAM: OVER A DECADE OF PROTECTING HUMAN HEALTH AND THE ENVIRONMENT
Source: NSCEP

540F94048
BTAG FORUM: HIGHLIGHTS OF THE 9TH ANNUAL RRAC/6TH ANNUAL SEEW, VOLUME 4: NUMBER 2, AUGUST 1994
Source: NSCEP
NTIS Number: PB94-963316

540F94502
SITE EMERGING TECHNOLOGY BULLETIN: PHOTOLYSIS/BIODEGRADATION OF PCB AND PCDD/PCDF CONTAMINATED SOILS
Source: NSCEP

540F94503
SITE EMERGING TECHNOLOGY BULLETIN: VOLATILE ORGANIC COMPOUND REMOVAL FROM AIR STREAMS BY MEMBRANES SEPARATION
Source: NSCEP

540F94508
EMERGING TECHNOLOGY BULLETIN: REDUCTIVE PHOTO-DECHLORINATION (RPD) PROCESS FOR SAFE CONVERSION OF HAZARDOUS CHLOROCARBON WASTE STREAMS
Source: NSCEP

540F94509
EMERGING TECHNOLOGY BULLETIN: NEW JERSEY INSTITUTE OF TECHNOLOGY, GHEA ASSOCIATES PROCESS
Source: NSCEP

540F94510
EMERGING TECHNOLOGY BULLETIN: RECLAMATION OF LEAD FROM SUPERFUND WASTE MATERIAL USING SECONDARY LEAD SMELTERS
Source: NSCEP

540F95030
ENGINEERING FORUM ISSUE PAPER: SOIL VAPOR EXTRACTION IMPLEMENTATION EXPERIENCES
Source: NSCEP
NTIS Number: PB95-963315

540F95031
ENGINEERING FORUM ISSUE PAPER: THERMAL DESORPTION IMPLEMENTATION ISSUES
Source: NSCEP

540F95500
EMERGING TECHNOLOGY BULLETIN: AMBERSORB 563 ADSORBENT, ROHM AND HAAS COMPANY
Source: NSCEP

540F95502
SITE EMERGING TECHNOLOGY PROGRAM
Source: NSCEP

540F95503
SITE EMERGING TECHNOLOGY BULLETIN: WASTE VITRIFICATION THROUGH ELECTRIC MELTING
Source: NSCEP

540F95504
EMERGING TECHNOLOGY BULLETIN: ELECTROKINETIC SOIL PROCESSING
Source: NSCEP

540F95506A
BIOREMEDIATION FIELD INITIATIVE SITE PROFILE: LIBBY GROUND WATER SUPERFUND SITE
Source: NSCEP

540F95506B
BIOREMEDIATION FIELD INITIATIVE SITE PROFILE: EIELSON AIR FORCE BASE SUPERFUND SITE
Source: NSCEP

540F95506C
BIOREMEDIATION FIELD INITIATIVE SITE PROFILE: HILL AIR FORCE BASE SUPERFUND SITE
Source: NSCEP

540F95506D
BIOREMEDIATION FIELD INITIATIVE SITE PROFILE: PUBLIC SERVICE COMPANY OF COLORADO
Source: NSCEP

540F95506G
BIOREMEDIATION FIELD INITIATIVE SITE PROFILE: ESCAMBIA WOOD PRESERVING SITE
Source: NSCEP

540F95506H
BIOREMEDIATION FIELD INITIATIVE SITE PROFILE: REILLY TAR AND CHEMICAL CORPORATION SUPERFUND SITE
Source: NSCEP

540F95507
BIOREMEDIATION IN THE FIELD SEARCH SYSTEM
Source: NSCEP

540F95508
BIOREMEDIATION IN THE FIELD ELECTRONIC QUESTIONNAIRE
Source: NSCEP

540F95509
EMERGING TECHNOLOGY BULLETIN: PROCESS FOR THE TREATMENT OF VOLATILE ORGANIC CARBON AND HEAVY-METAL-CONTAMINATED SOIL, INTERNATIONAL TECHNOLOGY CORP.
Source: NSCEP

540F95510
EMERGING TECHNOLOGY BULLETIN: 2-ZONE PCE BIOREMEDIATION SYSTEM, ABB ENVIRONMENTAL SERVICES, INC.
Source: NSCEP

540F96016
COMMUNITY ADVISORY GROUPS (CAGS) AT SUPERFUND SITES
Source: NSCEP
NTIS Number: PB96-963243

540F96500
SEMINAR SERIES: BIOREMEDIATION OF HAZARDOUS WASTE SITES: PRACTICAL APPROACHES TO IMPLEMENTATION
Source: NSCEP

540F96505
SITE EMERGING TECHNOLOGY BULLETIN: INNOVATIVE METHODS FOR BIOSLURRY TREATMENT, IT CORPORATION
Source: NSCEP

540F97001
TECHNICAL ASSISTANCE GRANTS (TAG): HOW TO FIND, CHOOSE, AND HIRE A TECHNICAL ADVISOR
Source: NSCEP

540F97030
EL SUPERFONDO EN NUESTROS DIAS: CONCENTRCION EN LA EVALUACION DEL RIESGO {SPANISH}
Source: NSCEP
NTIS Number: PB97-963251

540F97031
GRUPOS DE CONSULTA DE LA COMUNIDAD (CAGS) EN SITIOS DEL SUPERFONDO {COMMUNITY ADVISORY GROUPS AT SUPERFUND SITES} {SPANISH}
Source: NSCEP
NTIS Number: PB97-963253

540F97500
SUPERFUND INNOVATIVE TECHNOLOGY EVALUATION: SITE ON THE MOVE
Source: NSCEP

540F97502
BIOREMEDIATION IN THE FIELD SEARCH SYSTEM
Source: NSCEP

540F98022
RETURNING SUPERFUND SITES TO PRODUCTIVE USE: BOWERS LANDFILL, PICKAWAY COUNTY, OHIO
Source: NSCEP
NTIS Number: PB98-963307

540F98030
CLARIFICATION TO THE 1994 REVISED INTERIM SOIL LEAD GUIDANCE FOR CERCLA SITES AND RCRA CORRECTIVE ACTION FACILITIES
Source: NSCEP
NTIS Number: PB98-963244

540F98034
TECHNICAL ASSISTANCE GRANTS (TAG): INCORPORATION AND TAX-EXEMPT STATUS
Source: NSCEP
NTIS Number: PB98-963306

540F98053
SUPERFUND TODAY: SUPERFUND SITE IN MY BACKYARD!
Source: NSCEP

540F98056
GRUPOS DE CONSULTA DE LA COMUNIDAD (CAGS) EN SITIOS DEL SUPERFONDO {SPANISH}
Source: NSCEP

540F98500
SEMINAR SERIES: MONITORED NATURAL ATTENUATION FOR GROUNDWATER
Source: NSCEP

540F98502
SEMINAR SERIES: MONITORED NATURAL ATTENUATION FOR GROUND WATER: MARCH 9-10, 1999, NEW YORK, NY
Source: NSCEP

540G89009
CERCLA COMPLIANCE WITH OTHER LAWS MANUAL, PART 2: CLEAN AIR ACT AND OTHER ENVIRONMENTAL STATUTES AND STATE REQUIREMENTS, INTERIM FINAL
Source: NSCEP
NTIS Number: PB90-148461

540G90001
GUIDANCE ON EPA OVERSIGHT OF REMEDIAL DESIGNS AND REMEDIAL ACTIONS PERFORMED BY POTENTIALLY RESPONSIBLE PARTIES: INTERIM FINAL
Source: NSCEP
NTIS Number: PB90-226069

540G90003
HAZMAT TEAM PLANNING GUIDANCE
Source: NSCEP
NTIS Number: PB90-274523

540G90005
CERCLA SITE DISCHARGES TO POTWS: GUIDANCE MANUAL
Source: NSCEP
NTIS Number: PB90-274531

540G91001
CONTINUOUS RELEASE: EMERGENCY RESPONSE NOTIFICATION SYSTEM AND PRIORITY ASSESSMENT MODEL: USER'S MANUAL FOR EPA REGIONS
Source: NSCEP
NTIS Number: PB91-168450

540G91002
ASSESSING REPORTS OF CONTINUOUS RELEASES OF HAZARDOUS SUBSTANCES: GUIDE FOR EPA REGIONS
Source: NSCEP
NTIS Number: PB91-921315

540G91004
CONTINUOUS RELEASE: EMERGENCY RESPONSE NOTIFICATION SYSTEM AND PRIORITY ASSESSMENT MODEL: MODEL DOCUMENTATION
Source: NSCEP
NTIS Number: PB91-168468

540K92002
SUPERFUND TEAM AND MOTHER MOUSE
Source: NSCEP

540K94002
EL PROGRAMA DE SUPERFUND: GUIA CIUDADANA DE SUPERFUND DE LA EPA {SPANISH}
Source: NSCEP
NTIS Number: PB95-963205

540K95001
WARNING: IT'S DAZZLING, IT'S SLICK, IT'S AWESOME, IT'S MERCURY, AND IT CAN KILL YOU {BROCHURE}
Source: NSCEP

540K95005
HAZ-ED: CLASSROOM ACTIVITIES FOR UNDERSTANDING HAZARDOUS WASTE
Source: NSCEP

540K96001
GUIDANCE FOR COMMUNITY ADVISORY GROUPS AT SUPERFUND SITES
Source: NSCEP
NTIS Number: PB94-963293

540K96004
SUPERFUND TODAY: FOCUS ON CLEANUP COSTS
Source: NSCEP
NTIS Number: PB96-963228

540K96005
SUPERFUND TODAY: FOCUS ON THE COMMUNITY ADVISORY GROUP PROGRAM
Source: NSCEP

540K96009
SUPERFUND TODAY: FOCUS ON CONSTRUCTION COMPLETION
Source: NSCEP
NTIS Number: PB96-963253

540K97004
MERCURY, EMERGENCY SPILL AND RELEASE FACTS
Source: NSCEP
NTIS Number: PB97-963405

540K97006
SUPERFUND PROGRAM: WORKING FOR A CLEANER, SAFER FUTURE {POSTER}
Source: NSCEP

540K97007
ABOUT THE COMMUNITY ADVISORY GROUP TOOLKIT: SUMMARY OF THE TOOLS
Source: NSCEP

540K98001
REGIONAL SUPERFUND OMBUDSMAN PROGRAM {BROCHURE}
Source: NSCEP

540K98005
THIS BROCHURE MAY BE WORTH $25,000: HOW LOCAL GOVERNMENTS CAN RECOVER COSTS FOR EMERGENCY RESPONSE TO HAZARDOUS SUBSTANCE RELEASES
Source: NSCEP

540K98006
SOBRE AL CAJA DE HERRAMIENTAS PARA LA CREAR UN GRUPO ASESOR COMUNITARIO: UN RESUMEN DE LAS HERRAMIENTAS {SPANISH}
Source: NSCEP

540K98008
DONACIONES PARA ASISTENCIA TECHNICA DEL SUPERFUND {GRANTS FOR REPRODUCTIVE TOXICITY RISK ASSESSMENT} {SPANISH}
Source: NSCEP

540K98011
EPA'S SUPERFUND WEBSITE: HAZARDOUS WASTE SITE CLEANUP INFORMATION
Source: NSCEP

540K99005
EL SUPERFUND HOY DIA: QUE ES LA ESTIMACION DEL RIESGO PARA LA SALUD HUMANA? {SPANISH}
Source: NSCEP

540MR93510
DEMONSTRATION BULLETIN: BIOGENESIS SOIL WASHING TECHNOLOGY, BIOGENESIS
Source: NSCEP

540MR94507
DEMONSTRATION BULLETIN: THERMAL DESORPTION SYSTEM, CLEAN BERKSHIRES, INC
Source: NSCEP

540MR94508
DEMONSTRATION BULLETIN: EX-SITU ANAEROBIC BIOREMEDIATION SYSTEM: DINOSEB
Source: NSCEP

540MR94527
DEMONSTRATION BULLETIN: RADIO FREQUENCY HEATING, IIT RESEARCH INSTITUTE
Source: NSCEP

540MR94528
DEMONSTRATION BULLETIN: RADIO FREQUENCY HEATING
Source: NSCEP

540MR94529
DEMONSTRATION BULLETIN: SUBSURFACE VOLATILIZATION AND VENTILATION SYSTEM
Source: NSCEP

540MR95500
DEMONSTRATION BULLETIN: UNTERDRUCK-VERDAMPFER-BRUNNEN TECHNOLOGY (UVB) VACUUM VAPORIZING WELL
Source: NSCEP

540MR95511
DEMONSTRATION BULLETIN: ZENON CROSS-FLOW PERVAPORATION TECHNOLOGY, ZENON ENVIRONMENTAL, INC
Source: NSCEP

540MR95517
DEMONSTRATION BULLETIN: ENVIROGARD PCB TEST KIT, MILLIPORE INC
Source: NSCEP

540MR95518
DEMONSTRATION BULLETIN: CLOR-N-SOIL PCB TEST KIT L2000 PCB/CHLORIDE ANALYZER, DEXSIL CORP
Source: NSCEP

540MR95520
DEMONSTRATION BULLETIN: SITE CHARACTERIZATION ANALYSIS PENETROMETER SYSTEM (SCAPS) LIF SENSOR: US ARMY, NAVY, AND AIR FORCE (TRI-SERVICES)
Source: NSCEP

540MR95521
DEMONSTRATION BULLETIN: FIELD ANALYTICAL SCREENING PROGRAM: PCB METHOD, US EPA
Source: NSCEP

540MR95524
DEMONSTRATION BULLETIN: NEW YORK STATE MULTI-VENDOR BIOREMEDIATION: ENSR CONSULTING AND ENGINEERING/LARSEN ENGINEERS EX-SITU BIOVAULT
Source: NSCEP

540MR95525
DEMONSTRATION BULLETIN: NEW YORK STATE MULTI-VENDOR BIOREMEDIATION, R.E. WRIGHT ENVIRONMENTAL, INC.'S IN-SITU BIOREMEDIATION TREATMENT SYSTEM
Source: NSCEP

540MR95529
DEMONSTRATION BULLETIN: EX-SITU ANAEROBIC BIOREMEDIATION TECHNOLOGY-TNT, J.R. SIMPLOT COMPANY
Source: NSCEP

540MR95535
DEMONSTRATION BULLETIN: COGNIS TERRAMET LEAD EXTRACTION PROCESS, TWIN CITIES ARMY AMMUNITION PLANT
Source: NSCEP

540MR95536
DEMONSTRATION BULLETIN: GRACE DEARBORN INCORPORATED, DARAMEND: BIOREMEDIATION TECHNOLOGY
Source: NSCEP

540MR96504
SITE DEMONSTRATION BULLETIN: HIGH VOLTAGE ELECTRON BEAM TECHNOLOGY, HIGH VOLTAGE ENVIRONMENTAL APPLICATIONS
Source: NSCEP

540MR96507
DEMONSTRATION BULLETIN: DISC TUBE MODULE TECHNOLOGY ROCHEM SEPARATION SYSTEMS INCORPORATED
Source: NSCEP

540MR97506
SITE DEMONSTRATION BULLETIN: COLD TOP EX-SITU VITRIFICATION PROCESS, GEOTECH DEVELOPMENT CORPORATION
Source: NSCEP

540MR97507
DEMONSTRATION BULLETIN: MOLECULAR BONDING SYSTEM FOR HEAVY METALS STABILIZATION, SOLUCORP INDUSTRIES LIMITED
Source: NSCEP

540MR97509
DEMONSTRATION BULLETIN: IN SITU ELECTROKINETIC EXTRACTION SYSTEM: SANDIA NATIONAL LABORATORIES
Source: NSCEP

540MR99501
SITE DEMONSTRATION BULLETIN: SOIL RESCUE REMEDIATION SOLUTION, STAR ORGANICS, L.L.C.
Source: NSCEP

540P91001
CONDUCTING REMEDIAL INVESTIGATIONS/FEASIBILITY STUDIES FOR CERCLA MUNICIPAL LANDFILL SITES
Source: NSCEP
NTIS Number: PB91-921205

540R92071A
GUIDE FOR CONDUCTING TREATABILITY STUDIES UNDER CERCLA, FINAL
Source: NSCEP
NTIS Number: PB93-126787

540R92074A
GUIDE FOR CONDUCTING TREATABILITY STUDIES UNDER CERCLA: THERMAL DESORPTION, INTERIM GUIDANCE
Source: NSCEP
NTIS Number: PB93-126597

540R94043
COMMON CLEANUP METHODS AT SUPERFUND SITES
Source: NSCEP

540R94044
COMMON CHEMICALS FOUND AT SUPERFUND SITES
Source: NSCEP

540R94501
INNOVATIVE TECHNOLOGY EVALUATION REPORT: COLLOID POLISHING FILTER METHOD, FILTER FLOW TECHNOLOGY, INC.
Source: NSCEP
NTIS Number: PB95-249512

540R94503
PROCEEDINGS: FORUM ON INNOVATIVE HAZARDOUS WASTE TREATMENT TECHNOLOGIES, DOMESTIC AND INTERNATIONAL, 5TH, CHICAGO, ILLINOIS, MAY 3-5, 1994
Source: NSCEP

540R94508
INNOVATIVE TECHNOLOGY EVALUATION REPORT: J.R. SIMPLOT EX-SITU BIOREMEDIATION TECHNOLOGY FOR TREATMENT OF DINOSEB-CONTAMINATED SOILS
Source: NSCEP
NTIS Number: PB96-139043

540R94508A
SITE TECHNOLOGY CAPSULE: J.R. SIMPLOT EX-SITU BIOREMEDIATION TECHNOLOGY: DINOSEB
Source: NSCEP
NTIS Number: PB96-117254

540R94510
INNOVATIVE TECHNOLOGY EVALUATION REPORT: IN SITU STEAM ENHANCED RECOVERY PROCESS
Source: NSCEP
NTIS Number: PB95-271854

540R94510A
SITE TECHNOLOGY CAPSULE: IN SITU STEAM ENHANCED RECOVERY PROCESS
Source: NSCEP
NTIS Number: PB95-270476

540R94511A
BIOREMEDIATION IN THE FIELD SEARCH SYSTEM (BFSS): USER DOCUMENTATION
Source: NSCEP

540R94511B
BIOREMEDIATION IN THE FIELD SEARCH SYSTEM (BFSS) {DISKETTES}
Source: NSCEP

540R94514
INNOVATIVE TECHNOLOGY EVALUATION REPORT: TEXACO GASIFICATION PROCESS
Source: NSCEP

540R94514A
SITE TECHNOLOGY CAPSULE: TEXACO GASIFICATION PROCESS
Source: NSCEP

540R94519
FIELD SCREENING METHODS FOR POLYCHLORINATED BIPHENYL COMPOUNDS IN WATER
Source: NSCEP
NTIS Number: PB95-129078

540R94520
GEOSAFE CORPORATION IN SITU VITRIFICATION: INNOVATIVE TECHNOLOGY EVALUATION REPORT
Source: NSCEP
NTIS Number: PB95-213245

540R94521
INNOVATIVE TECHNOLOGY EVALUATION REPORT: TERRA KLEEN RESPONSE GROUP, INC., SOLVENT EXTRACTION TECHNOLOGY
Source: NSCEP

540R94525
INNOVATIVE TECHNOLOGY EVALUATION REPORT: INPLANT SYSTEMS, INC.; SFC 0.5 OLEOFILTRATION SYSTEM
Source: NSCEP
NTIS Number: PB95-236410

540R94527
INNOVATIVE TECHNOLOGY EVALUATION REPORT: IITRI RADIO FREQUENCY HEATING TECHNOLOGY
Source: NSCEP
NTIS Number: PB95-267084

540R94527A
SITE TECHNOLOGY CAPSULE: IITRI RADIO FREQUENCY HEATING TECHNOLOGY
Source: NSCEP
NTIS Number: PB95-231254

540R94528
INNOVATIVE TECHNOLOGY EVALUATION REPORT: RADIO FREQUENCY HEATING, KAI TECHNOLOGIES, INC.
Source: NSCEP
NTIS Number: PB95-249454

540R94528A
SITE TECHNOLOGY CAPSULE: KAI RADIO FREQUENCY HEATING TECHNOLOGY
Source: NSCEP

540R94529
INNOVATIVE TECHNOLOGY REPORT: SUBSURFACE VOLATIZATION AND VENTILATION SYSTEM (SVVS)
Source: NSCEP
NTIS Number: PB96-116488

540R94529A
SITE TECHNOLOGY CAPSULE: SUBSURFACE VOLATILIZATION AND VENTILATION SYSTEM (SVVS)
Source: NSCEP
NTIS Number: PB95-256111

540R94530
SITE PROGRAM: AN ENGINEERING ANALYSIS OF THE DEMONSTRATION PROGRAM
Source: NSCEP
NTIS Number: PB95-155909

540R95024
DIAGNOSTICO Y TRATAMIENTO DE LOS ENVENENAMIENTOS POR PLAGUICIDAS, CUARTA EDICION {RECOGNITION AND TREATMENT OF PESTICIDE POISONINGS, 4TH EDITION} {SPANISH}
Source: NSCEP

540R95059
REMEDIAL DESIGN/REMEDIAL ACTION {HANDBOOK}
Source: NSCEP
NTIS Number: PB95-963307

540R95500A
SITE TECHNOLOGY CAPSULE: UNTERDRUCK-VERDAMPFER-BRUNNEN TECHNOLOGY (UVB) VACUUM VAPORIZING WELL
Source: NSCEP

540R95501
BIOREMEDIATION IN THE FIELD SEARCH SYSTEM {QUESTIONNAIRE}
Source: NSCEP

540R95502
SONOTECH INCORPORATED FREQUENCY TUNABLE PULSE COMBUSTION SYSTEM CELLO PULSE BURNER: INNOVATIVE TECHNOLOGY EVALUATION REPORT
Source: NSCEP

540R95502A
SITE TECHNOLOGY CAPSULE: SONOTECH PULSE COMBUSTION SYSTEM
Source: NSCEP
NTIS Number: PB97-178115

540R95503
INNOVATIVE TECHNOLOGY EVALUATION REPORT: ZENOGEM BIOLOGICAL AND ULTRAFILTRATION TECHNOLOGY, ZENON ENVIRONMENTAL, INC. {REPORT}
Source: NSCEP

540R95508A
BIOREMEDIATION IN THE FIELD SEARCH SYSTEM (BFSS) {USER DOCUMENTATION}
Source: NSCEP

540R95508B
BIOREMEDIATION IN THE FIELD SEARCH SYSTEM (BFSS), VERSION 2.0 {DISKETTE}
Source: NSCEP

540R95511A
SITE TECHNOLOGY CAPSULE: CROSS-FLOW PREVAPORATION SYSTEM
Source: NSCEP
NTIS Number: PB96-100193

540R95512
CONTAMINANTS AND REMEDIAL OPTIONS AT SELECTED METAL-CONTAMINATED SITES
Source: NSCEP
NTIS Number: PB95-271961

540R95514
INNOVATIVE TECHNOLOGY EVALUATION REPORT: PCP IMMUNOASSAY TECHNOLOGIES
Source: NSCEP

540R95515
INNOVATIVE TECHNOLOGY EVALUATION REPORT: HNU-HANBY PCP IMMUNOASSAY TEST KIT
Source: NSCEP
NTIS Number: PB96-116496

540R95517
INNOVATIVE TECHNOLOGY EVALUATION REPORT: ENVIROGARD PCB TEST KIT, MILLIPORE, INC.
Source: NSCEP
NTIS Number: PB96-116504

540R95518
INNOVATIVE TECHNOLOGY EVALUATION REPORT: CHOL-N-SOIL PCB TEST KIT, DEXSIL CORPORATION
Source: NSCEP
NTIS Number: PB96-130687

540R95519
INNOVATIVE TECHNOLOGY EVALUATION REPORT: RAPID OPTICAL SCREEN TOOL (ROST)
Source: NSCEP
NTIS Number: PB96-130695

540R95520
INNOVATIVE TECHNOLOGY EVALUATION REPORT: SITE CHARACTERIZATION ANALYSIS PENETROMETER SYSTEM (SCAPS)
Source: NSCEP
NTIS Number: PB96-130679

540R95521
INNOVATIVE TECHNOLOGY REPORT: FIELD ANALYTICAL SCREENING PROGRAM, PCB METHOD
Source: NSCEP
NTIS Number: PB96-130026

540R95522
SUPERFUND INNOVATIVE TECHNOLOGY EVALUATION PROGRAM: ANNUAL REPORT TO CONGRESS, FY 1994
Source: NSCEP

540R95528
INNOVATIVE TECHNOLOGY REPORT: FIELD ANALYTICAL SCREENING PROGRAM; PCP METHOD
Source: NSCEP
NTIS Number: PB96-134184

540R95529
INNOVATIVE TECHNOLOGY EVALUATION REPORT: J.R. SIMPLOT EX-SITU BIOREMEDIATION TECHNOLOGY FOR TREATMENT OF TNT-CONTAMINATED SOILS
Source: NSCEP

540R95529A
SITE TECHNOLOGY CAPSULE: J.R. SIMPLOT EX-SITU ANAEROBIC BIOREMEDIATION TECHNOLOGY: TNT
Source: NSCEP
NTIS Number: PB96-117262

540R95532
BIOREMEDIATION OF HAZARDOUS WASTES: RESEARCH, DEVELOPMENT, AND FIELD EVALUATIONS
Source: NSCEP
NTIS Number: PB96-130729

540R95533
BIOREMEDIATION FIELD EVALUATION: EIELSON AIR FORCE BASE, ALASKA
Source: NSCEP

540R95534A
BIOVENTING PRINCIPLES AND PRACTICES, VOLUME 1: BIOVENTING PRINCIPLES {MANUAL}
Source: NSCEP

540R95534B
BIOVENTING PRINCIPLES AND PRACTICES, VOLUME 2: BIOVENTING DESIGN {MANUAL}
Source: NSCEP

540R95536
INNOVATIVE TECHNOLOGY EVALUATION REPORT: GRACE DEARBORN INCORPORATED, DARAMEND BIOREMEDIATION TECHNOLOGY
Source: NSCEP

540R95536A
SITE TECHNOLOGY CAPSULE: GRACE BIOREMEDIATION TECHNOLOGIES' DARAMEND BIOREMEDIATION TECHNOLOGY
Source: NSCEP
NTIS Number: PB97-183271

540R96003
DOCUMENTING GROUNDWATER MODELING AT SITES CONTAMINATED WITH RADIOACTIVE SUBSTANCES
Source: NSCEP
NTIS Number: PB96-963302

540R96004
THREE MULTIMEDIA MODELS USED AT HAZARDOUS AND RADIOACTIVE WASTE SITES
Source: NSCEP
NTIS Number: PB96-963303

540R96018
SOIL SCREENING GUIDANCE: USER'S GUIDE
Source: NSCEP
NTIS Number: PB96-963505

540R96023
PRESUMPTIVE RESPONSE STRATEGY AND EX-SITU TREATMENT TECHNOLOGIES FOR CONTAMINATED GROUNDWATER AT CERCLA SITES, FINAL GUIDANCE
Source: NSCEP
NTIS Number: PB96-963508

540R96043
COMMUNITY ADVISORY GROUPS: PARTNERS IN DECISIONS AT HAZARDOUS WASTE SITES, CASE STUDIES
Source: NSCEP
NTIS Number: PB96-963250

540R96502
INNOVATIVE TECHNOLOGY EVALUATION REPORT: GENERAL ENVIRONMENTAL CORPORATION; CURE ELECTROCOAGULATION TECHNOLOGY
Source: NSCEP

540R96502A
SITE TECHNOLOGY CAPSULE: CURE ELECTROCOAGULATION TECHNOLOGY
Source: NSCEP

540R96503
INNOVATIVE TECHNOLOGY EVALUATION REPORT: METAL-ENHANCED DECHLORINATION OF VOLATILE ORGANIC COMPOUNDS USING AN ABOVEGROUND REACTOR
Source: NSCEP

540R96503A
SITE TECHNOLOGY CAPSULE: METAL ENHANCED DECHLORINATION OF VOLATILE ORGANIC COMPOUNDS USING AN ABOVE GROUND REACTOR
Source: NSCEP

540R96504
INNOVATIVE TECHNOLOGY EVALUATION REPORT: HIGH VOLTAGE ENVIRONMENTAL APPLICATIONS INCORPORATED, ELECTRON BEAM TECHNOLOGY
Source: NSCEP

540R96507
INNOVATIVE TECHNOLOGY EVALUATION REPORT: ROCHEM SEPARATION SYSTEMS, INC.; DISC TUBE MODULE TECHNOLOGY
Source: NSCEP
NTIS Number: PB99-129827

540R96507A
SITE TECHNOLOGY CAPSULE: ROACHEM SEPARATION SYSTEMS INC: DISC TUBE MODULE TECHNOLOGY
Source: NSCEP

540R96535
INNOVATIVE TECHNOLOGY REPORT: COGNIS TERRAMET LEAD EXTRACTION PROCESS
Source: NSCEP

540R97500
SUPERFUND INNOVATIVE TECHNOLOGY EVALUATION PROGRAM: ANNUAL REPORT TO CONGRESS, FISCAL YEAR 1995
Source: NSCEP
NTIS Number: PB97-186746

540R97502
SUPERFUND INNOVATIVE TECHNOLOGY EVALUATION PROGRAM: TECHNOLOGY PROFILES, 9TH EDITION
Source: NSCEP

540R97503
INNOVATIVE TECHNOLOGY EVALUATION REPORT: MATRIX PHOTOCATALYTIC, INC. PHOTOCATALYTIC OXIDATION TECHNOLOGY
Source: NSCEP
NTIS Number: PB97-208193

540R97504
PROCEEDINGS: SYMPOSIUM ON NATURAL ATTENUATION OF CHLORINATED ORGANICS IN GROUNDWATER
Source: NSCEP

540R97505
BIOREMEDIATION FIELD EVALUATION: HILL AIR FORCE BASE, UTAH
Source: NSCEP

540R97506A
SITE TECHNOLOGY CAPSULE: GEOTECH DEVELOPMENT CORPORATION COLD TOP EX-SITU VITRIFICATION TECHNOLOGY
Source: NSCEP

540R97507
MOLECULAR BONDING SYSTEM: INNOVATIVE TECHNOLOGY EVALUATION REPORT
Source: NSCEP

540R97508
SUPERFUND INNOVATIVE TECHNOLOGY EVALUATION PROGRAM: ANNUAL REPORT TO CONGRESS FY 1996
Source: NSCEP

540R97509A
SITE TECHNOLOGY CAPSULE: IN SITU ELECTROKINETIC EXTRACTION SYSTEM
Source: NSCEP

540R98001
SUPERFUND/OIL PROGRAM IMPLEMENTATION MANUAL FOR FISCAL YEAR 99/00: PROGRAM GOALS AND PLANNING REQUIREMENTS, PROGRAM IMPLEMENTATION PROCEDURES
Source: NSCEP
NTIS Number: PB98-963201

540R98002
MEETING SUMMARIES FROM THE EPA/ICMA RELOCATION STAKEHOLDER FORUMS
Source: NSCEP
NTIS Number: PB98-963203

540R98017
UPDATING REMEDY DECISIONS AT SELECT SUPERFUND SITES, SUMMARY REPORT, FY 1996 AND FY 1997
Source: NSCEP
NTIS Number: PB98-963304

540R98031
GUIDE TO PREPARING SUPERFUND PROPOSED PLANS, RECORDS OF DECISION, AND OTHER REMEDY SELECTION DECISION DOCUMENTS
Source: NSCEP

540R98038
QUALITY ASSURANCE GUIDANCE FOR CONDUCTING BROWNFIELDS SITE ASSESSMENTS
Source: NSCEP
NTIS Number: PB98-963307

540R98042
RISK ASSESSMENT GUIDANCE FOR SUPERFUND: HUMAN HEALTH EVALUATION MANUAL SUPPLEMENT TO PART A: COMMUNITY INVOLVEMENT IN SUPERFUND RISK ASSESSMENTS, VOLUME 1
Source: NSCEP
NTIS Number: PB99-963303

540R98046
ANALYSIS OF STATE SUPERFUND PROGRAMS: 50 STATE STUDY, 1998 UPDATE
Source: NSCEP

540R98501
INNOVATIVE TECHNOLOGY EVALUATION REPORT: ENVIRONMENTAL TECHNOLOGIES INCORPORATED, METAL-ENHANCED DECHLORINATION OF VOLATILE ORGANIC COMPOUNDS USING AN IN-SITU REACTIVE IRON WALL
Source: NSCEP

540R98502
INNOVATIVE TECHNOLOGY REPORT: SPRINKLER IRRIGATION AS A VOC SEPARATION AND DISPOSAL METHOD
Source: NSCEP

540R98503
ANNUAL REPORT TO CONGRESS: SUPERFUND INNOVATIVE TECHNOLOGY EVALUATION PROGRAM, FY 1997
Source: NSCEP

540R99002
SUPERFUND REFORMS ANNUAL REPORT FY 1998
Source: NSCEP
NTIS Number: PB99-963217

540R99503
INNOVATIVE TECHNOLOGY EVALUATION REPORT: ELI/SBP'S UVB (VACUUM VAPORIZATION WELL) SYSTEM FOR TREATMENT OF VOC CONTAMINATED SOILS
Source: NSCEP
NTIS Number: PB2000-101619

540R99503A
SITE TECHNOLOGY CAPSULE: MULTI-VENDOR BIOREMEDIATION DEMONSTRATION PROJECT: ENVIRONMENTAL LABORATORIES/SBP TECHNOLOGIES' UVB VACUUM VAPORIZATION WELL PROCESS
Source: NSCEP

540R99504
SUPERFUND INNOVATIVE TECHNOLOGY EVALUATION PROGRAM: ANNUAL REPORT TO CONGRESS FY 1998
Source: NSCEP

540S92001
CHEMICAL ENHANCEMENTS TO PUMP-AND-TREAT REMEDIATION
Source: NSCEP
NTIS Number: PB92-180074

540S92004
GROUNDWATER ISSUE: EVALUATION OF SOIL VENTING APPLICATION
Source: NSCEP
NTIS Number: PB92-235605

540S92005
FUNDAMENTALS OF GROUNDWATER MODELING
Source: NSCEP

540S92015
ENGINEERING BULLETIN: SOLIDIFICATION/STABILIZATION OF ORGANICS AND INORGANICS
Source: NSCEP

540S92018
GROUND WATER ISSUE: BEHAVIOR OF METALS IN SOILS
Source: NSCEP
NTIS Number: PB93-131480

540S93500
ENGINEERING BULLETIN: LANDFILL COVERS
Source: NSCEP

540S93506
ENGINEERING ISSUE: TECHNOLOGY ALTERNATIVES FOR THE REMEDIATION OF PCB-CONTAMINATED SOIL AND SEDIMENT
Source: NSCEP
NTIS Number: PB94-144250

540S94501
ENGINEERING BULLETIN: THERMAL DESORPTION TREATMENT
Source: NSCEP
NTIS Number: PB94-160603

540S94502
ENGINEERING BULLETIN: IN SITU BIODEGRADATION TREATMENT
Source: NSCEP
NTIS Number: PB94-190469

540S95501
ENGINEERING BULLETIN: BIOLOGICAL TOXICITY TESTING
Source: NSCEP
NTIS Number: PB95-267589

540S96501
ENGINEERING BULLETIN: CONSTRUCTION WETLANDS TREATMENT
Source: NSCEP

540S97500
ENGINEERING BULLETIN: TECHNOLOGY ALTERNATIVES FOR THE REMEDIATION OF SOILS CONTAMINATED WITH ARSENIC, CADMIUM, CHROMIUM, MERCURY, AND LEAD
Source: NSCEP

540S97503
ENGINEERING BULLETIN: SEPARATION/CONCENTRATION TECHNOLOGY ALTERNATIVES FOR THE REMEDIATION OF PESTICIDE-CONTAMINATED SOIL
Source: NSCEP
NTIS Number: PB97-162820

540SR93506
SITE DEMONSTRATION SUMMARY: CHEMICAL WASTE MANAGEMENT PO*WW*ER EVAPORATION-CATALYTIC OXIDATION TECHNOLOGY
Source: NSCEP

540SR93508
TECHNOLOGY EVALUATION REPORT: SITE PROGRAM DEMONSTRATION; EPA RREL'S MOBILE VOLUME REDUCTION UNIT. PROJECT SUMMARY
Source: NSCEP

540SR93510
SITE TECHNOLOGY CAPSULE: BIOGENESIS SOIL WASHING TECHNOLOGY
Source: NSCEP

540SR93523
HANDBOOK FOR CONSTRUCTED WETLANDS RECEIVING ACID MINE DRAINAGE
Source: NSCEP

540SR94531
EMERGING TECHNOLOGY SUMMARY: BENCH-SCALE TESTING OF PHOTOLYSIS, CHEMICAL OXIDATION, AND BIODEGRADATION OF PCB CONTAMINATED SOILS, AND PHOTOLYSIS OF TCDD CONTAMINATED SOILS
Source: NSCEP

540SR95504
EMERGING TECHNOLOGY REPORT: USE OF SECONDARY LEAD SMELTERS FOR THE RECOVERY OF LEAD FROM RUBBER BATTERY CASES AND OTHER MATERIALS. PROJECT SUMMARY
Source: NSCEP

540SR95505
TREATABILITY STUDY: REMOVAL OF PCBS FROM CONTAMINATED SOIL USING THE CF-SYSTEMS SOLVENT EXTRACTION PROCESS. PROJECT SUMMARY
Source: NSCEP

540SR95516
EMERGING TECHNOLOGY SUMMARY: DEMONSTRATION OF AMBERSORB 563 ADSORBENT TECHNOLOGY. PROJECT SUMMARY
Source: NSCEP

540SR95527
PILOT-SCALE INCINERATION TESTING OF FLUFF AND SOIL FROM THE M.W. MANUFACTURING SUPERFUND SITE. PROJECT SUMMARY
Source: NSCEP

540SR96505
SITE EMERGING TECHNOLOGY REPORT: INNOVATIVE METHODS FOR BIOSLURRY TREATMENT. PROJECT SUMMARY
Source: NSCEP

540SR98500
SITE EMERGING TECHNOLOGY SUMMARY: SIMULTANEOUS DESTRUCTION OF ORGANICS AND STABILIZATION OF METALS IN SOILS
Source: NSCEP

540SR98504
SITE EMERGING TECHNOLOGY SUMMARY: INTEGRATION OF PHOTOCATALYTIC OXIDATION WITH AIR STRIPPING OF CONTAMINATED AQUIFERS
Source: NSCEP

540V97004
THIS IS SUPERFUND {VIDEO}
Source: NSCEP

540V97005
EL PROGRAMA SUPERFUND {THIS IS SUPERFUND SPANISH VERSION} {VIDEO}
Source: NSCEP

540X91002
RISK ASSESSMENT IN SUPERFUND: PRIMER, 1ST EDITION, SEPTEMBER 1990
Source: NSCEP
NTIS Number: PB91-214197

540Z96600
FEDERAL REGISTER: MAY 7, 1996. 40 CFR PART 300: NATIONAL OIL AND HAZARDOUS SUBSTANCES CONTINGENCY PLAN; NATIONAL PRIORITIES LIST UPDATE
Source: NSCEP

541R98001
SUPERFUND RECORD OF DECISION: FORT DEVENS-DEFENSE REUTILIZATION MARKETING OFFICE YARD (AOC 32) AND PETROLEUM, OIL AND LUBRICANTS STORAGE AREA (AOC 43A), DEVENS, MA
Source: NTIS
NTIS Number: PB98-963701

541R98002
SUPERFUND RECORD OF DECISION: NEW LONDON SUBMARINE BASE, DEFENSE REUTILIZATION MARKETING OFFICE (CONTAMINATED SOIL AND GROUNDWATER) GROTON, CT
Source: NTIS
NTIS Number: PB98-963702

541R98003
SUPERFUND RECORD OF DECISION: NEW LONDON SUBMARINE BASE, SOIL AND SEDIMENT AREA A DOWNSTREAM WATER COURSES/OVERBANK DISPOSAL AREA, GROTON, CT
Source: NTIS
NTIS Number: PB98-963703

541R98004
SUPERFUND RECORD OF DECISION: BRUNSWICK NAVAL AIR STATION, NO FURTHER ACTION AT SITES 4 (ACID CAUSTIC PIT), 11 (FIRE TRAINING AREA), 13 (DEFENSE REUTILIZATION AND MARKETING OFFICE AREA) ...
Source: NTIS
NTIS Number: PB98-963704

541R98005
SUPERFUND RECORD OF DECISION: FOREST GLENN MOBILE HOME SUBDIVISION OU 2, NIAGRA FALLS, NY
Source: NTIS
NTIS Number: PB98-963801

541R98006
SUPERFUND RECORD OF DECISION: ROSEN BROTHERS SCRAP YARD/DUMP, CORTLAND, NY
Source: NTIS
NTIS Number: PB98-963802

541R98007
SUPERFUND RECORD OF DECISION: PLATTSBURGH AIR FORCE BASE SS-005 OU 12, PLATTSBURGH, NY
Source: NTIS
NTIS Number: PB98-963803

541R98008
SUPERFUND RECORD OF DECISION: PLATTSBURGH AIR FORCE BASE SS-006 OU 13, PLATTSBURGH, NY
Source: NTIS
NTIS Number: PB98-963804

541R98009
SUPERFUND RECORD OF DECISION: ELIZABETHTOWN LANDFILL, ELIZABETHTOWN, PA
Source: NTIS
NTIS Number: PB98-963901

541R98010
SUPERFUND RECORD OF DECISION: OSBORNE LANDFILL, GROVE CITY, PA
Source: NTIS
NTIS Number: PB98-963902

541R98011
SUPERFUND RECORD OF DECISION: MALVERN TCE, MALVERN, PA
Source: NTIS
NTIS Number: PB98-963903

541R98012
SUPERFUND RECORD OF DECISION: METALS BANKS, PHILADELPHIA, PA
Source: NTIS
NTIS Number: PB98-963904

541R98013
SUPERFUND RECORD OF DECISION: MW MANUFACTURING OU 5, VALLEY TOWNSHIP, PA
Source: NTIS
NTIS Number: PB98-963905

541R98014
SUPERFUND RECORD OF DECISION: HALBY CHEMICAL CO., OU 2, NEW CASTLE, DE
Source: NTIS
NTIS Number: PB98-963906

541R98015
SUPERFUND EXPLANATION OF SIGNIFICANT DIFFERENCE FOR THE RECORD OF DECISION: BROWN'S BATTERY BREAKING, SHOEMAKERSVILLE, PA
Source: NTIS
NTIS Number: PB98-963101

541R98016
SUPERFUND RECORD OF DECISION AMENDMENT: DOVER GAS LIGHT COMPANY, DOVER, DE
Source: NTIS
NTIS Number: PB98-963102

541R98017
SUPERFUND RECORD OF DECISION: OAK RIDGE RESERVATION (USDOE) K-1070-C/D OU, OAK RIDGE, TN
Source: NTIS
NTIS Number: PB98-964001

541R98018
SUPERFUND RECORD OF DECISION: OAK RIDGE RESERVATION 9USDOE) MOLTON SALT REACTOR EXPERIMENT (MSRE) FACILITY, OAK RIDGE, TN
Source: NTIS
NTIS Number: PB98-964002

541R98019
SUPERFUND RECORD OF DECISION: CAMP LEJEUNE MILITARY RESERVATION (USNAVY) OU 11, SITE 7 & 80, ONSLOW COUNTY, NC
Source: NTIS
NTIS Number: PB98-964003

541R98020
SUPERFUND RECORD OF DECISION: MILAN ARMY AMMUNITION PLANT, MILAN, TN
Source: NTIS
NTIS Number: PB98-964004

541R98021
SUPERFUND RECORD OF DECISION: SAVANNAH RIVER SITE (USDOE) OU 20 K-AREA BINGHAM PUMP OUTAGE PIT (643-1G), AIKEN, SC
Source: NTIS
NTIS Number: PB98-964005

541R98022
SUPERFUND RECORD OF DECISION: JACKSONVILLE NAVAL AIR STATION OU 1, JACKSONVILLE, FL
Source: NTIS
NTIS Number: PB98-964006

541R98023
EPA SUPERFUND RECORD OF DECISION: HOMESTEAD AIR FORCE BASE OU 2, HOMESTEAD, FL
Source: NTIS
NTIS Number: PB98-964007

541R98024
SUPERFUND RECORD OF DECISION: NORTH BRONSON INDUSTRIAL AREA, OU 1, BRONSON, MI
Source: NTIS
NTIS Number: PB98-964101

541R98025
SUPERFUND RECORD OF DECISION AMENDMENT: SOUTH 8TH STREET LANDFILL, WEST MEMPHIS, AR
Source: NTIS
NTIS Number: PB98-963103

541R98026
SUPERFUND RECORD OF DECISION: ORONGO/DUENWEG MINING BELT, OU 4, JASPER COUNTY, MO
Source: NTIS
NTIS Number: PB98-964301

541R98027
SUPERFUND RECORD OF DECISION: TREASURE ISLAND NAVAL STATION HUNTERS POINT ANNEX (PARCEL B), SAN FRANCISCO, CA
Source: NTIS
NTIS Number: PB98-964501

541R98028
SUPERFUND RECORD OF DECISION: YUMA MARINE CORPS AIR STATION OU 2, YUMA, AZ
Source: NTIS
NTIS Number: PB98-964502

541R98029
EPA SUPERFUND RECORD OF DECISION: TRAVIS AIR FORCE BASE NORTH, EAST, AND WEST INDUSTRIAL OU, SOLANO COUNTY, CA
Source: NTIS
NTIS Number: PB98-964503

541R98030
SUPERFUND RECORD OF DECISION: TRACY DEFENSE DEPOT (US ARMY) 2 VOLUMES, TRACY, CA 4/14/1998
Source: NTIS
NTIS Number: PB98-964504

541R98031
SUPERFUND RECORD OF DECISION: BARSTOW MARINE CORPS LOGISTICS BASE OUS 1 & 2 BARSTOW, CA
Source: NTIS
NTIS Number: PB98-964505

541R98032
SUPERFUND RECORD OF DECISION: BARSTOW MARINE CORPS LOGISTICS BASE, OU 5 & 6 BARSTOW, CA 1/12/1998
Source: NTIS
NTIS Number: PB98-964506

541R98033
SUPERFUND RECORD OF DECISION AMENDMENT: J H BAXTER & COMPANY, WEED CA
Source: NTIS
NTIS Number: PB98-963104

541R98034
SUPERFUND RECORD OF DECISION: EASTERN MICHAUD FLATS CONTAMINATION, POCATELLO, ID
Source: NTIS
NTIS Number: PB98-964601

541R98035
SUPERFUND RECORD OF DECISION: IDAHO NATIONAL ENGINEERING LABORATORY (USDOE) OU 2-13, IDAHO FALLS, ID
Source: NTIS
NTIS Number: PB98-964602

Highlighted publications are available from NSCEP at 1-800-490-9198
Or at http://www.epa.gov/ncepihom/ordering.htm

541R98036
SUPERFUND RECORD OF DECISION AMENDMENT: MCCORMICK AND BAXTER CREOSOTING COMPANY (PORTLAND PLANT), PORTLAND, OR
Source: NTIS
NTIS Number: PB98-963105

541R98037
SUPERFUND EXPLANATION OF SIGNIFICANT DIFFERENCE FOR THE RECORD OF DECISION: BUNKER HILL MINING AND METALLURGICAL COMPLEX, SMELTERVILLE, ID
Source: NTIS
NTIS Number: PB98-963106

541R98038
SUPERFUND EXPLANATION OF SIGNIFICANT DIFFERENCE FOR THE RECORD OF DECISION: PACIFIC HIDE AND FUR RECYCLING COMPANY, POCATELLO, ID
Source: NTIS
NTIS Number: PB98-963107

541R98039
SUPERFUND EXPLANATION OF SIGNIFICANT DIFFERENCE FOR THE RECORD OF DECISION: WESTINGHOUSE ELEVATOR CO. PLANT, GETTYSBURG, PA
Source: NTIS
NTIS Number: PB98-963108

541R98040
SUPERFUND EXPLANATION OF SIGNIFICANT DIFFERENCE FOR THE RECORD OF DECISION: FORT LEWIS LOGISTICS CENTER, TILLICUM, WA
Source: NTIS
NTIS Number: PB98-963109

541R98041
SUPERFUND RECORD OF DECISION: ANDERSON AIR FORCE BASE OU 3, (MARBO ANNEX) YIGO, GUAM
Source: NTIS
NTIS Number: PB98-964507

541R98042
SUPERFUND EXPLANATION OF SIGNIFICANT DIFFERENCE FOR THE RECORD OF DECISION: OSBORNE LANDFILL (ROD #1), GROVE CITY, PA
Source: NTIS
NTIS Number: PB98-963110

541R98043
SUPERFUND EXPLANATION OF SIGNIFICANT DIFFERENCE FOR THE RECORD OF DECISION: OSBORNE LANDFILL (ROD #2), GROVE CITY, PA
Source: NTIS
NTIS Number: PB98-963111

541R98044
SUPERFUND EXPLANATION OF SIGNIFICANT DIFFERENCE FOR THE RECORD OF DECISION: RAMAPO LANDFILL, RAMAPO, NY
Source: NTIS
NTIS Number: PB98-963112

541R98045
SUPERFUND EXPLANATION OF SIGNIFICANT DIFFERENCE FOR THE RECORD OF DECISION: HUNTERSTOWN ROAD, STRABAN TOWNSHIP, PA
Source: NTIS
NTIS Number: PB98-963113

541R98046
SUPERFUND RECORD OF DECISION: OHIO RIVER PARK SITE, OU 3 NEVILLE ISLAND, PA
Source: NTIS
NTIS Number: PB98-963907

541R98047
SUPERFUND RECORD OF DECISION: LINCOLN CREOSOTE SITE, BOSSIER CITY, LA
Source: NTIS
NTIS Number: PB98-964201

541R98049
SUPERFUND EXPLANATION OF SIGNIFICANT DIFFERENCE FOR THE RECORD OF DECISION: CRYOCHEM, INC. OU3 (CONTAMINATION SOIL) WORMAN, PA
Source: NTIS
NTIS Number: PB98-963115

541R98050
SUPERFUND EXPLANATION OF SIGNIFICANT DIFFERENCE FOR THE RECORD OF DECISION: ARROWHEAD ASSOCIATES SCOCILL CORPORATION, MONTROSS, VA
Source: NTIS
NTIS Number: PB98-963116

541R98051
SUPERFUND RECORD OF DECISION: WILLIAMS AIR FORCE BASE OU 5, CHANDLER, AZ
Source: NTIS
NTIS Number: PB98-964508

541R98052
SUPERFUND RECORD OF DECISION: VANCOUVER WATER STATION #1 CONTAMINATION, VANCOUVER, WA
Source: NTIS
NTIS Number: PB98-964603

541R98053
SUPERFUND RECORD OF DECISION: ASBESTOS DUMP OU 3, MILLINGTON, NJ
Source: NTIS
NTIS Number: PB98-963805

541R98054
SUPERFUND RECORD OF DECISION: FISCHER & PORTERCO. OU 2, WARMINSTER, PA
Source: NTIS
NTIS Number: PB98-963915

541R98055
EPA SUPERFUND RECORD OF DECISION: DAVIS PARK ROAD TCE, GASTONIA, NC
Source: NTIS
NTIS Number: PB98-964009

541R98056
EPA SUPERFUND RECORD OF DECISION: CECIL FIELD NAVAL AIR STATION OU 5, JACKSONVILLE, FL
Source: NTIS
NTIS Number: PB98-964010

541R98057
EPA SUPERFUND RECORD OF DECISION: CECIL FIELD NAVAL AIR STATION OU 6, JACKSONVILLE,FL
Source: NTIS
NTIS Number: PB98-964011

541R98058
SUPERFUND RECORD OF DECISION: CECIL FIELD NAVAL AIR STATION OU 8, JACKSONVILLE, FL
Source: NTIS
NTIS Number: PB98-964012

541R98059
EPA SUPERFUND RECORD OF DECISION: SAVANNAH RIVER SITE (USDOE) FIRE DEPT. HOSE TRAINING FACILITY, AIKEN, SC
Source: NTIS
NTIS Number: PB98-964013

541R98060
SUPERFUND RECORD OF DECISION: IDAHO NATIONAL ENGINEERING LAB, (USDOE) OU 8-08, IDAHO FALLS, ID
Source: NTIS
NTIS Number: PB98-964604

541R98061
SUPERFUND RECORD OF DECISION: IDAHO NATIONAL ENGINEERING LAB (USDOE) (ANL-W) OU N9-04, IDAHO FALLS, ID
Source: NTIS
NTIS Number: PB98-964605

541R98062
SUPERFUND EXPLANATION OF SIGNIFICANT DIFFERENCE FOR THE RECORD OF DECISION: IDAHO NATIONAL ENGINEERING LAB 9USDOE) PIT 9 (WAG-7) OU 7-10, IDAHO FALLS, ID
Source: NTIS
NTIS Number: PB98-963117

541R98063
SUPERFUND RECORD OF DECISION: TULSLIP LANDFILL, MARYSVILLE, WA
Source: NTIS
NTIS Number: PB98-964606

541R98064
SUPERFUND RECORD OF DECISION: METROPOLITAN MIRROR AND GLASS, FRACKVILLE, PA
Source: NTIS
NTIS Number: PB98-963908

541R98066
SUPERFUND RECORD OF DECISION: LANGLEY AFB/NASA LANGLEY CENTER, AREA E WAREHOUSE OU, HAMPTON, VA
Source: NTIS
NTIS Number: PB98-963910

541R98067
SUPERFUND RECORD OF DECISION: LETTERKENNEY ARMY DEPOT (PDO & SE AREAS), CHAMBERSBURG, FRANKLIN COUNTY, PA
Source: NTIS
NTIS Number: PB98-963911

541R98068
EPA SUPERFUND RECORD OF DECISION: T. H. AGRICULTURE & NUTRITION (MONTGOMERY) OU 2, MONTGOMERY, AL
Source: NTIS
NTIS Number: PB98-964014

541R98069
SUPERFUND RECORD OF DECISION: NAVAL SURFACE WARFARE-DAHLGREN SITE 9 (DISPOSAL BURN AREA), DAHLGREN, VA
Source: NTIS
NTIS Number: PB98-963912

541R98070
SUPERFUND RECORD OF DECISION: NAVAL SURFACE WARFARE DAHLGREN SITE 17 (1400 AREA LANDFILL) DAHLGREN, VA
Source: NTIS
NTIS Number: PB98-963913

541R98071
SUPERFUND RECORD OF DECISION AMENDMENT: AMERICAN CHEMICAL SERVICE INC. SITE GRIFFITH, IN
Source: NTIS
NTIS Number: PB99963116

541R98072
EPA SUPERFUND RECORD OF DECISION: PENSACOLA NAVAL AIR STATION OU 1, PENSACOLA, FL
Source: NTIS
NTIS Number: PB98-964016

541R98073
SUPERFUND RECORD OF DECISION: PENSACOLA NAVAL AIR STATION OU 14, PENSACOLA, FL
Source: NTIS
NTIS Number: PB98-964017

541R98074
SUPERFUND RECORD OF DECISION: PENSACOLA NAVAL AIR STATION OU 17, PENSACOLA, FL
Source: NTIS
NTIS Number: PB98-964018

541R98075
SUPERFUND RECORD OF DECISION: LONGHORN ARMY AMMUNITION PLANT, GROUP 1 SITES, KARNACK, TX 1/23/1998
Source: NTIS
NTIS Number: PB98-964202

541R98076
SUPERFUND RECORD OF DECISION: CALIFORNIA GULCH OU 3, LEADVILLE, CO
Source: NTIS
NTIS Number: PB98-964401

541R98077
EPA SUPERFUND RECORD OF DECISION: CALIFORNIA GULCH OU 4, LEADVILLE, CO
Source: NTIS
NTIS Number: PB98-964402

541R98078
SUPERFUND RECORD OF DECISION: MURRAY SMELTER, MURRAY CITY, UT
Source: NTIS
NTIS Number: PB98-964403

541R98080
SUPERFUND RECORD OF DECISION: SMELTERTOWN SITE OU 2, FORMER KOPPERS WOOD TRAINING SITE, SALIDA, CO
Source: NTIS
NTIS Number: PB98-964405

541R98081
SUPERFUND RECORD OF DECISION: NORFOLK NAVAL BASE OU2, CD LANDFILL SITE 6, NORFOLK, VA
Source: NTIS
NTIS Number: PB98-963914

541R98082
SUPERFUND RECORD OF DECISION: MARINE CORPS LOGISTICS BASE OU 5, ALBANY, GA
Source: NTIS
NTIS Number: PB98-964019

541R98083
SUPERFUND RECORD OF DECISION: SAN GABRIEL VALLEY (AREA 4) PUENTA VALLEY OU LA PUENTE, CA
Source: NTIS
NTIS Number: PB98-964509

541R98084
SUPERFUND RECORD OF DECISION: MATHER AIR FORCE BASE BASEWIDE OU SITES, SACRAMENTO, CA
Source: NTIS
NTIS Number: PB98-964510

541R98085
SUPERFUND RECORD OF DECISION: FLANDERS FILTERS, INC. SITE, WASHINGTON, NC
Source: NTIS
NTIS Number: PB98-964020

541R98086
EPA SUPERFUND RECORD OF DECISION: SHURON INC. SITE, BARNWELL, SC
Source: NTIS
NTIS Number: PB98-964021

541R98087
SUPERFUND RECORD OF DECISION AMENDMENT: GEIGER (C & M OIL) SITE, RANTOWELS, SC
Source: NTIS
NTIS Number: PB98-963118

541R98088
SUPERFUND RECORD OF DECISION AMENDMENT: WHITEHOUSE OIL PITS, WHITEHOUSE, FL
Source: NTIS
NTIS Number: PB98-963119

541R98089
SUPERFUND RECORD OF DECISION: H. O. D. LANDFILL, ANTIOCH, IL
Source: NTIS
NTIS Number: PB98-964102

541R98090
SUPERFUND RECORD OF DECISION: BYRON SALVAGE YARD, BYRON, IL 9/24/1998
Source: NTIS
NTIS Number: PB98-964103

541R98091
SUPERFUND RECORD OF DECISION: CONTINENTAL STEEL CORP. KOKOMO, IN
Source: NTIS
NTIS Number: PB98-964104

541R98092
SUPERFUND RECORD OF DECISION: DUPAGE COUNTY LANDFILL/BLACKWELL FOREST PRESERVE, WARRENVILLE, IL
Source: NTIS
NTIS Number: PB98-964105

541R98096
EPA SUPERFUND RECORD OF DECISION: ANACONDA COMPANY SMELTER (ARWW&S) OU, ANACONDA, MT
Source: NTIS
NTIS Number: PB98-964406

541R98098
SUPERFUND RECORD OF DECISION: ALLIED PAPER/PORTAGE CREEK/KALAMAZOO RIVER OU 3, KALAMAZOO, MI
Source: NTIS
NTIS Number: PB98-964110

541R98099
SUPERFUND RECORD OF DECISION AMENDMENT: SPRINGFIELD TOWNSHIP DUMP, DAVISBURG, MI
Source: NTIS
NTIS Number: PB98-963120

Highlighted publications are available from NSCEP at 1-800-490-9198
Or at http://www.epa.gov/ncepihom/ordering.htm

541R98100
SUPERFUND RECORD OF DECISION AMENDMENT: H. BROWN CO. INC., GRAND RAPIDS, MI
Source: NTIS
NTIS Number: PB98-963121

541R98101
SUPERFUND RECORD OF DECISION AMENDMENT: OTT/STORY/CORDOVA CHEMICAL CO. DALTON TOWNSHIP, MI
Source: NTIS
NTIS Number: PB98-963122

541R98102
EPA SUPERFUND RECORD OF DECISION: KOPPERS CO. INC.(CHARLESTON PLANT) CHARLESTON, SC
Source: NTIS
NTIS Number: PB98-964022

541R98103
SUPERFUND RECORD OF DECISION: STAUFFER CHEMICAL CO. (TARPON SPRINGS) OU 1, TARPON SPRINGS, FL
Source: NTIS
NTIS Number: PB98-964023

541R98104
SUPERFUND RECORD OF DECISION: CAHOUN PARK AREA, CHARLESTON, SC
Source: NTIS
NTIS Number: PB98-964024

541R98105
SUPERFUND RECORD OF DECISION: WRIGHT-PATTERSON AFB (41 IRP SITES), DAYTON, OH
Source: NTIS
NTIS Number: PB98-964111

541R98107
EPA SUPERFUND RECORD OF DECISION: HILL AIR FORCE BASE OU 1, OGDEN, UT
Source: NTIS
NTIS Number: PB98-964408

541R98108
SUPERFUND RECORD OF DECISION: DOVER AIR FORCE BASE WP 21 & IWBS AREAS, DOVER, DE
Source: NTIS
NTIS Number: PB98-963916

541R98109
SUPERFUND RECORD OF DECISION: ALLEGANY BALLISTICS LABORATORY (USNAVY) SITE 10, MINERAL WV
Source: NTIS
NTIS Number: PB98-963917

541R98110
SUPERFUND EXPLANATION OF SIGNIFICANT DIFFERENCE FOR THE RECORD OF DECISION: WRIGLEY CHARCOAL PLANT, WRIGLEY, TN
Source: NTIS
NTIS Number: PB98-963123

541R98111
EPA SUPERFUND RECORD OF DECISION: WOOLFOLK CHEMICAL WORKS, INC. OU 3, FORT VALLEY, GA
Source: NTIS
NTIS Number: PB98-964008

541R98112
SUPEFUND RECORD OF DECISION: PADUCH GASEOUS DIFFUSION PLANT, (USDOE) OU 5, PADUCAH, KY
Source: NTIS
NTIS Number: PB98-964025

541R98113
SUPERFUND RECORD OF DECISION: PADUCAH GASEOUS DIFFUSION PLANT, 9USDOE) OU 15, PADUCAH, KY
Source: NTIS
NTIS Number: PB98-964026

541R98114
SUPERFUND RECORD OF DECISION: SAVANNAH RIVER SITE (USDOE) D-AREA OIL SEEPAGE BASIN (631-G) AIKEN, SC
Source: NTIS
NTIS Number: PB98-964027

541R98115
EPA SUPERFUND EXPLANATION OF SIGNIFICANT DIFFERENCE FOR THE RECORD OF DECISION: BURLINGTON NORTHERN (SOMERS PLANT), SOMERS, MT
Source: NTIS
NTIS Number: PB98-963124

541R98116
SUPERFUND EXPLANATION OF SIGNIFICANT DIFFERENCE FOR THE RECORD OF DECISION: SILVER BOW CREEK/BUTTE AREA, SILVER BOW & DEER LODGE, MT
Source: NTIS
NTIS Number: PB98-963125

541R98117
SUPERFUND RECORD OF DECISION AMENDMENT: TIBBETTS ROAD, BARRINGTON, NH
Source: NTIS
NTIS Number: PB98-963126

541R98118
SUPERFUND EXPLANATION OF SIGNIFICANT DIFFERENCE FOR THE RECORD OF DECISION: BEACON HEIGHTS LANDFILL, BEACON FALLS, CT
Source: NTIS
NTIS Number: PB98-963127

541R98119
SUPERFUND EXPLANATION OF SIGNIFICANT DIFFERENCE FOR THE RECORD OF DECISION: IRON HORSE PARK OU 1 BOSTON/MARINE WASTEWATER LAGOONS BILLERICE, MA
Source: NTIS
NTIS Number: PB98-963128

541R98120
SUPERFUND EXPLANATION OF SIGNIFICANT DIFFERENCE FOR THE RECORD OF DECISION: LORING AIR FORCE BASE OU 2, LIMESTONE, ME 9/30/1998
Source: NTIS
NTIS Number: PB98-963129

541R98121
SUPERFUND EXPLANATION OF SIGNIFICANT DIFFERENCE FOR THE RECORD OF DECISION: DAVISVILLE NAVAL CONSTRUCTION BATTALION CENTER, NORTH KINGSTON, RI
Source: NTIS
NTIS Number: PB98-963130

541R98122
SUPERFUND RECORD OF DECISION: DAVISVILLE NAVAL CONSTRUCTION BATTALION CENTER OU 4, NORTH KINGSTON, RI
Source: NTIS
NTIS Number: PB98-963705

541R98123
SUPERFUND RECORD OF DECISION: DAVISVILLE NAVAL CONSTRUCTION BATTALION CENTER OU 5, NORTH KINGSTON, RI
Source: NTIS
NTIS Number: PB98-963706

541R98124
SUPERFUND RECORD OF DECISION: FLETCHER'S PAINT WORKS & STORAGE, MILFORD, NH
Source: NTIS
NTIS Number: PB98-963707

541R98125
SUPERFUND RECORD OF DECISION: LORING AIR FORCE BASE OUS 3, 5, 10, & 11, LIMESTONE, ME
Source: NTIS
NTIS Number: PB98-963708

541R98126
SUPERFUND RECORD OF DECISION: NEW BEDFORD HARBOR SITE, UPPER & LOWER HARBOR OU, NEW BEDFORD, MA
Source: NTIS
NTIS Number: PB98-963709

541R98127
SUPERFUND RECORD OF DECISION: BURGESS BROTHERS LANDFILL, WOODFORD, VT
Source: NTIS
NTIS Number: PB98-963710

541R98128
SUPERFUND RECORD OF DECISION: NEW LONDON SUBMARINE BASE SOURCE CONTROL OU 10, NEW LONDON, CT
Source: NTIS
NTIS Number: PB98-963711

541R98129
SUPERFUND RECORD OF DECISION: BRUNSWICK NAVAL AIR STATION SITE 2: ORION STREET LF (SOUTH) BRUNSWICK, ME
Source: NTIS
NTIS Number: PB98-963712

541R98130
SUPERFUND RECORD OF DECISION: PINE STREET CANAL, BURLINGTON, VT
Source: NTIS
NTIS Number: PB98-963713

541R98131
SUPERFUND RECORD OF DECISION: BENNINGTON MUNICIPAL SANITARY LANDFILL, BENNINGTON, VT
Source: NTIS
NTIS Number: PB98-963714

541R98132
SUPERFUND RECORD OF DECISION: OTIS AIR NATIONAL GUARD (USAF) OU 3 FALMOUTH, MA
Source: NTIS
NTIS Number: PB98-963715

541R98133
SUPERFUND RECORD OF DECISION: OTIS AIR NATIONAL GUARD (USAF) OU 5, FALMOUTH, MA
Source: NTIS
NTIS Number: PB98-963716

541R98134
SUPERFUND RECORD OF DECISION: NEW HAMPSHIRE PLATING CO MERRIMACK, NH
Source: NTIS
NTIS Number: PB98-963717

541R98135
SUPERFUND EXPLANATION OF SIGNIFICANT DIFFERENCE FOR THE RECORD OF DECISION: COSDEN CHEMICAL COATINGS CORP. BEVERLY, NJ
Source: NTIS
NTIS Number: PB98-963131

541R98136
SUPERFUND EXPLANATION OF SIGNIFICANT DIFFERENCE FOR THE RECORD OF DECISION: REICH FARMS PLEASANT PLAINS, NJ
Source: NTIS
NTIS Number: PB98-963132

541R98137
SUPERFUND EXPLANATION OF SIGNIFICANT DIFFERENCE FOR THE RECORD OF DECISION: CARROLL & DUBIES SEWEGE DISPOSAL, PORT JERVIS, NY
Source: NTIS
NTIS Number: PB98-963133

541R98138
SUPERFUND RECORD OF DECISION: SAYREVILLE LANDFILL OU 2, SAYREVILLE, NJ
Source: NTIS
NTIS Number: PB98-963806

541R98139
SUPERFUND RECORD OF DECISION: GOLDISC RECORDINGS, INC. OU 2, HOLBROOK, NY
Source: NTIS
NTIS Number: PB98-963807

541R98140
SUPERFUND RECORD OF DECISION: YORK OIL CO. OU 2, MOIRA, NY
Source: NTIS
NTIS Number: PB98-963808

541R98141
SUPERFUND RECORD OF DECISION: CHEMSOL INC. PISCATAWAY, NJ
Source: NTIS
NTIS Number: PB98-963809

541R98142
SUPERFUND RECORD OF DECISION: NAVAL WEAPONS STATION EARLE (SITE A) OU 3, COLTS NECK, NJ
Source: NTIS
NTIS Number: PB98-963810

541R98143
SUPERFUND RECORD OF DECISION: BURNT FLY BOG, MARLBORO TOWNSHIP, NJ
Source: NTIS
NTIS Number: PB98-963811

541R98144
SUPERFUND RECORD OF DECISION: DUPONT NECCO PARK SITE OU 1, NIAGRA COUNTY, NY
Source: NTIS
NTIS Number: PB98-963812

541R98145
SUPERFUND EXPLANATION OF SIGNIFICANT DIFFERENCE FOR THE RECORD OF DECISION: NCR CORPORATION (MILLSBORO PLANT), MILLSBORO, DE
Source: NTIS
NTIS Number: PB98-963134

541R98146
SUPERFUND EXPLANATION OF SIGNIFICANT DIFFERENCE FOR THE RECORD OF DECISION: NORTH PENN - AREA 1, SOUDERTON, PA
Source: NTIS
NTIS Number: PB98-963135

541R98147
SUPERFUND EXPLANATION OF SIGNIFICANT DIFFERENCE FOR THE RECORD OF DECISION: WHITMOYER LABORATORIES, JACKSON TOWNSHIP, PA
Source: NTIS
NTIS Number: PB98-963136

541R98148
EPA SUPERFUND RECORD OF DECISION: US NAVY SHIPS PARTS CONTROL CENTER SITE 1: CARTER ROAD LANDFILL, MECHANICSBURG, PA
Source: NTIS
NTIS Number: PB98-963918

541R98149
SUPERFUND RECORD OF DECISION AMENDMENT: HERCULES 009 LANDFILL, BRUNSWICK, GA
Source: NTIS
NTIS Number: PB98-963137

541R98151
SUPERFUND EXPLANATION OF SIGNIFICANT DIFFERENCE FOR THE RECORD OF DECISION: TRI-COUNTY LANDFILL/WASTE MANAGEMENT ILLINOIS, SOUTH ELGIN, IL
Source: NTIS
NTIS Number: PB98-963139

541R98152
SUPERFUND EXPLANATION OF SIGNIFICANT DIFFERENCE FOR THE RECORD OF DECISION: GALEN MYERS DUMP/DRUM SALVAGE, OSCEOLA, IN
Source: NTIS
NTIS Number: PB98-963140

541R98153
SUPERFUND EXPLANATION OF SIGNIFICANT DIFFERENCE FOR THE RECORD OF DECISION: KOHLER COMPANY LANDFILL, KOHLER, WI
Source: NTIS
NTIS Number: PB98-963141

541R98154
SUPERFUND EXPLANATION OF SIGNIFICANT DIFFERENCE FOR THE RECORD OF DECISION: REFUSE HIDEAWAY LANDFILL, MIDDLETON, WI
Source: NTIS
NTIS Number: PB98-963142

541R98156
SUPERFUND RECORD OF DECISION AMENDMENT: ALLIED CHEMICAL & IRONTON COKE, IRONTON, OH
Source: NTIS
NTIS Number: PB98-963144

541R98158
EPA SUPERFUND RECORD OF DECISION: H & K SALES (BELDING WAREHOUSE), BELDING, MI
Source: NTIS
NTIS Number: PB98-964112

541R98161
SUPERFUND RECORD OF DECISION AMENDMENT: PETRO-CHEMICAL SYSTEMS (TURTLE BAYOU), LIBERTY COUNTY, TX
Source: NTIS
NTIS Number: PB98-963147

Highlighted publications are available from NSCEP at 1-800-490-9198
Or at http://www.epa.gov/ncepihom/ordering.htm

541R98163
SUPERFUND RECORD OF DECISION: MADISON CREOSOTE WORKS, INC., MADISONVILLE, LA
Source: NTIS
NTIS Number: PB98-964203

541R98164
SUPERFUND RECORD OF DECISION: RINCHEM CO., INC. ALBUQUERQUE, NM
Source: NTIS
NTIS Number: PB98-964204

541R98165
EPA SUPERFUND EXPLANATION OF SIGNIFICANT DIFFERENCE FOR THE RECORD OF DECISION: PESTER REFINERY CO., EL DORADO, KS
Source: NTIS
NTIS Number: PB98-963153

541R98166
EPA SUPERFUND RECORD OF DECISION: WELDON SPRING QUARRY/ PLANT/PITTS (USDOE), ST. CHARLES, MO
Source: NTIS
NTIS Number: PB98-964303

541R98167
EPA SUPERFUND RECORD OF DECISION: IOWA ARMY AMMUNITION PLANT OU 1, MIDDLETOWN, IA
Source: NTIS
NTIS Number: PB98-964304

541R98168
EPA SUPERFUND RECORD OF DECISION: IWOA ARMY AMMUNITION PLANT OU 1, MIDDLETOWN, IA
Source: NTIS
NTIS Number: PB98-964305

541R98169
EPA SUPERFUND RECORD OF DECISION: ST. LOUIS AIRPORT /HHS/ FUTURA COATINGS CO., ST. LOUIS COUNTY, MO
Source: NTIS
NTIS Number: PB98-96306

541R98170
EPA SUPERFUND RECORD OF DECISION: 57TH & NORTH BROADWAY STREETS, WICHITA, KS
Source: NTIS
NTIS Number: PB98-964307

541R98171
SUPERFUND RECORD OF DECISION: BRUNO CO-OP ASSOCIATION/ASSOCIATED PROPERTIES, BRUNO, NE
Source: NTIS
NTIS Number: PB98-964308

541R98172
EPA SUPERFUND RECORD OF DECISION: CORNHUSKER ARMY AMMUNITION PLANT OU 2, HALL COUNTY, NE
Source: NTIS
NTIS Number: PB98-964302

541R98173
EPA SUPERFUND RECORD OF DECISION: PESTER REFINERY CO., EL DORADO, KS
Source: NTIS
NTIS Number: PB98-964309

541R98174
SUPERFUND RECORD OF DECISION: LAKE CITY ARMY AMMUNITION PLANT (NW LAGOON), INDEPENDENCE, MO
Source: NTIS
NTIS Number: PB98-964310

541R98175
SUPERFUND EXPLANATION OF SIGNIFICANT DIFFERENCE FOR THE RECORD OF DECISION: PETROCHEM RECYCLING CORP./EKOTEK PLANT, SALT LAKE CITY, UT
Source: NTIS
NTIS Number: PB98-963149

541R98176
EPA SUPERFUND EXPLANATION OF SIGNIFICANT DIFFERENCE FOR THE RECORD OF DECISION: LOWERY LANDFILL, AURORA,CO
Source: NTIS
NTIS Number: PB98-963150

541R98177
SUPERFUND RECORD OF DECISION: PORTLAND CEMENT (KILN DUST) #2 & 3), SALTLAKE CITY, UT
Source: NTIS
NTIS Number: PB98-964409

541R98178
SUPERFUND EXPLANATION OF SIGNIFICANT DIFFERENCE FOR THE RECORD OF DECISION: STRINGFELLOW ACID PITS, RIVERSIDE, CA
Source: NTIS
NTIS Number: PB98-963151

541R98179
SUPERFUND EXPLANATION OF SIGNIFICANT DIFFERENCE FOR THE RECORD OF DECISION: LORENTZ BARREL & DRUM CO., SAN JOSE, CA
Source: NTIS
NTIS Number: PB98-963152

541R98180
SUPERFUND RECORD OF DECISION: INDIAN BEND WASHINGTON AREA OU 3, SCOTTSDALE, AZ
Source: NTIS
NTIS Number: PB98-964511

541R98181
SUPERFUND RECORD OF DECISION: TUCSON INTERNATIONAL AIRPORT AREA, OU 3 (AFP44) TUCSON, AZ 9/28/1998
Source: NTIS
NTIS Number: PB98-964512

541R98182
SUPERFUND RECORD OF DECISION: US ARMY FORT RICHARDSON OU C, FORT RICHARDSON, AK
Source: NTIS
NTIS Number: PB98-964607

541R98183
SUPERFUND RECORD OF DECISION: USNAVY NAVAL UNDERSEA WARFARE ENGINEERING STATION OU 1, KEYPORT, WA
Source: NTIS
NTIS Number: PB98-964608

541R98184
SUPERFUND RECORD OF DECISION: NAVAL WEAPONS STATION-YORKTOWN OUS 6 & 7, YORKTOWN, VA
Source: NTIS
NTIS Number: PB98-963919

541R98186
SUPERFUND RECORD OF DECISION AMENDMENT USAF EIELSON AIR BASE OUS 3,4,& 5 FAIRBANKS NORTH STAR BOROUGH, AK
Source: NTIS
NTIS Number: PB98-963155

541R98187
SUPERFUND RECORD OF DECISION: SAVANNAH RIVER SITE (USDOE) OUS 41,42,52 & 54 AIKEN, SC
Source: NTIS
NTIS Number: PB98-964028

541R98188
SUPERFUND EXPLANATION OF SIGNIFICANT DIFFERENCE FOR THE RECORD OF DECISION: WAITE PARK WELLS, WAITE PARK, MN
Source: NTIS
NTIS Number: PB98-963156

541R98190
SUPERFUND RECORD OF DECISION: SAVANNAH RIVER SITE (USDOE) F-AREA RETENTION BASIN (281-3F) AIKEN, SC 9/4/1998
Source: NTIS
NTIS Number: PB98-964029

541R99001
SUPERFUND RECORD OF DECISION AMENDMENT: NEW BEDFORD HARBOR SITE HOTSPOT OU, NEW BEDFORD MD
Source: NTIS
NTIS Number: PB99-963101

541R99002
SUPERFUND EXPLANATION OF SIGNIFICANT DIFFERENCE FOR THE RECORD OF DECISION: NL INDUSTRIES SITE, PEDRICKTOWN, NJ
Source: NTIS
NTIS Number: PB99-963102

541R99003
SUPERFUND EXPLANATION OF SIGNIFICANT DIFFERENCE FOR THE RECORD OF DECISION: CHEM-SOLV INC. SITE, CHESWOLD, DE
Source: NTIS
NTIS Number: PB99-963103

541R99004
SUPERFUND EXPLANATION OF SIGNIFICANT DIFFERENCE FOR THE RECORD OF DECISION: WHITMOYER LABORATORIES SITE, MYERSTOWN, PA
Source: NTIS
NTIS Number: PB99-963104

541R99005
SUPERFUND RECORD OF DECISION: USA FORT GEORGE G. MEADE (TAP) OU, FORT MEAD, MD
Source: NTIS
NTIS Number: PB99-963901

541R99006
SUPERFUND RECORD OF DECISION: USA FORT GEORGE G. MEADE (TAA) OU, FORT MEADE, MD
Source: NTIS
NTIS Number: PB99-963902

541R99007
SUPERFUND RECORD OF DECISION: LANGLEY AIR FORCE BASE NASA LANGLEY CENTER OU 42, HAMPTON VA
Source: NTIS
NTIS Number: PB99-963903

541R99008
SUPERFUND RECORD OF DECISION: LANGLEY AIR FORCE BASE NASA LANGLEY CENTER OU 47, HAMPTON, VA
Source: NTIS
NTIS Number: PB99-963904

541R99010
SUPERFUND RECORD OF DECISION: NAVAL WEAPONS STATION (WPNSTA) OUS 8 & 9, YORKTOWN, VA
Source: NTIS
NTIS Number: PB99-963906

541R99011
SUPERFUND RECORD OF DECISION: NAVAL WEAPONS STATION (WPNSTA) OUS 12, 13, 14, & 15, YORKTOWN, VA
Source: NTIS
NTIS Number: PB99-963907

541R99012
SUPERFUND RECORD OF DECISION: PATUXENT RIVER NAVAL AIR STATION OU 1 SOILS, PESTICIDE SHOP (SITE 17) ST. MARY'S COUNTY, MD
Source: NTIS
NTIS Number: PB99-963908

541R99013
SUPERFUND RECORD OF DECISION: ABERDEEN PROVING GROUND (EDGEWOOD AREA), ABERDEEN PROVING GROUND, MD
Source: NTIS
NTIS Number: PB99-963909

541R99014
SUPERFUND RECORD OF DECISION: USA VINT HILL FARMS STATION AREES 2, 4, 28-5, & 31, WARRENTON, VA
Source: NTIS
NTIS Number: PB99-963910

541R99015
SUPERFUND RECORD OF DECISION: USA VINT HILL FARMS STATION AREES 3, 5, 7, 10, 16-2, 17,18,20,24, 25, 26, 29-1, 29-2, 29-3, 30 & 33, WARRENTON, VA
Source: NTIS
NTIS Number: PB99-963911

541R99016
SUPERFUND RECORD OF DECISION: USA VINT HILL FARMS STATION AREES 9, 11, 19, AND 21, WARRENTON, VA
Source: NTIS
NTIS Number: PB99-963912

541R99017
SUPERFUND RECORD OF DECISION: USA VINT HILL FARMS STATION AREES 13, 14, 16-1, 27 & 29-4, WARRENTON VA
Source: NTIS
NTIS Number: PB99-963913

541R99018
SUPERFUND RECORD OF DECISION: USA VINT HILL FARMS STATION WESTERN SOUTH RUN TRIBUTARY, WARRENTON, VA
Source: NTIS
NTIS Number: PB99-963914

541R99019
EPA SUPERFUND RECORD OF DECISION: HOMESTEAD AIR FORCE BASE OUS 18, 26, 28 AND 29: HOMESTEAD, FL
Source: NTIS
NTIS Number: PB99-964001

541R99020
EPA SUPERFUND RECORD OF DECISION: SAVANNAH RIVER SITE (USDOE) C AREA BURNING/RUBBLE PIT (131-C) (U), AIKEN, SC
Source: NTIS
NTIS Number: PB99-964002

541R99021
SUPERFUND RECORD OF DECISION: CECIL NAVAL AIR STATION OU 3 (SITE 7) JACKSONVILLE FL
Source: NTIS
NTIS Number: PB99-964003

541R99022
SUPERFUND RECORD OF DECISION AMENDMENT: CECIL FIELD NAVAL AIR STATION OU 7 JACKSONVILLE FL
Source: NTIS
NTIS Number: PB99-963105

541R99023
SUPERFUND RECORD OF DECISION: MARINE CORPS LOGISTICS BASE OU 4, ALBANY, GA
Source: NTIS
NTIS Number: PB99-964005

541R99024
SUPERFUND RECORD OF DECISION: JACKSONVILLE NAVAL AIR STATION OU 2, JACKSONVILLE, FL
Source: NTIS
NTIS Number: PB99-964006

541R99025
SUPERFUND RECORD OF DECISION: MARZONE INC/CHEVRON CHEMICAL CO. SITE OU 2, TIFTON, GA
Source: NTIS
NTIS Number: PB99-964007

541R99026
SUPERFUND RECORD OF DECISION: STAUFFER CHEMICAL COMPANY (LEMOYNE PLANT) SITE OU 2, AXIS, AL
Source: NTIS
NTIS Number: PB99-964008

541R99027
SUPERFUND RECORD OF DECISION: ROSS METALS INC. OU 1, ROSSVILLE, TN
Source: NTIS
NTIS Number: PB99-964009

541R99028
SUPERFUND RECORD OF DECISION: WELSBACH & GENERAL GAS MANTLE CONTAMINATION SITE (CAMDEN), CAMDEN & GLOUCHESTER CITY, NJ
Source: NTIS
NTIS Number: PB99-963801

541R99029
SUPERFUND RECORD OF DECISION: OGALLALA GROUND WATER CONTAMINATION SITE OU 1, OGALLALA, NE
Source: NTIS
NTIS Number: PB99-964301

541R99030
SUPERFUND RECORD OF DECISION: ACE SERVICES SITE, COLBY, KS
Source: NTIS
NTIS Number: PB99-964302

541R99031
SUPERFUND RECORD OF DECISION: LAKE CITY ARMY AMMUNITION PLANT AREA 18 OU, INDEPENDENCE, MO
Source: NTIS
NTIS Number: PB99-964303

Highlighted publications are available from NSCEP at 1-800-490-9198
Or at http://www.epa.gov/ncepihom/ordering.htm

541R99032
SUPERFUND RECORD OF DECISION AMENDMENT: UNITED CREOSOTING COMPANY CONROE, TX
Source: NTIS
NTIS Number: PB99-963106

541R99033
SUPERFUND EXPLANATION OF SIGNIFICANT DIFFERENCE FOR THE RECORD OF DECISION: IDAHO POLE CO. BOZEMAN, MT
Source: NTIS
NTIS Number: PB99-963107

541R99034
SUPERFUND RECORD OF DECISION: KENNECOTT SOUTH ZONE SITE, OUS 1, 4, 5, 10 AND PORTIONS OF 11 AND 17, COPPERTON, UT
Source: NTIS
NTIS Number: PB99-964401

541R99035
SUPERFUND RECORD OF DECISION: MONTROSE CHEMICAL & DEL AMO SITES, VOLUME 1 & 2: TORRANCE, CA
Source: NTIS
NTIS Number: PB99-964501

541R99036
SUPERFUND RECORD OF DECISION: FORT WAINWRIGHT OU 5 FAIRBANKS, AK
Source: NTIS
NTIS Number: PB99-964601

541R99037
SUPERFUND EXPLANATION OF SIGNIFICANT DIFFERENCE FOR THE RECORD OF DECISION: STANDARD STEEL AND METALS SALVAGE YARD SITE ANCHORAGE, AK
Source: NTIS
NTIS Number: PB99-963108

541R99038
SUPERFUND RECORD OF DECISION AMENDMENT: HANFORD SITE, AREA 200 (USDOE) BENTON COUNTY, WA
Source: NTIS
NTIS Number: PB99-963109

541R99039
SUPERFUND RECORD OF DECISION: HANFORD SITE 100 AND 200 AREAS (USDOE) BENTON COUNTY, WA
Source: NTIS
NTIS Number: PB99-964602

541R99040
SUPERFUND RECORD OF SIGNIFICANT DIFFERENCE FOR THE RECORD OF DECISION: TEASURE ISLAND NAVAL STATION HUNTERS POINT SHIP YARD SITE, PARCEL B SAN FRANCISO, CA
Source: NTIS
NTIS Number: PB99-963110

541R99041
SUPERFUND RECORD OF DECISION: JOLIET ARMY AMMUNITION PLANT SOIL AND GROUNDWATER OUS (MFG AND LAP AREAS) WILMINGTON, IL
Source: NTIS
NTIS Number: PB99-964102

541R99042
SUPERFUND RECORD OF DECISION: TRAVIS AIR FORCE BASE WEST/ANNEXES/BASEWIDE OU (WABOU) SOLANO COUNTY, CA
Source: NTIS
NTIS Number: PB99-964502

541R99044
SUPERFUND RECORD OF DECISION: MCCORMICK AND BAXTER CREOSOTING CO. OU1 & OU 3 STOCKTON, CA
Source: NTIS
NTIS Number: PB99-964504

541R99045
SUPERFUND RECORD OF DECISION: GEORGE AIR FORCE BASE OU3 VICTORVILLE, CA
Source: NTIS
NTIS Number: PB99-964505

541R99046
SUPERFUND RECORD OF DECISION: CAMP PENDELTON MARINE CORPS BASE OU 3, SAN DIEGO, CA
Source: NTIS
NTIS Number: PB99-964506

541R99047
SUPERFUND RECORD OF DECISION: JACOBS SMELTER SITE OU 1 STOCKTON, UT
Source: NTIS
NTIS Number: PB99-964402

541R99048
EPA SUPERFUND RECORD OF DECISION: CECIL FIELD NAVAL AIR STATION (SITE 8) OU 3, JACKSONVILLE, FL
Source: NTIS
NTIS Number: PB99-964004

541R99049
SUPERFUND RECORD OF DECISION: AMOCO CHEMICALS (JOIET LANDFILL) JOLIET, IL
Source: NTIS
NTIS Number: PB99-964101

541R99050
SUPERFUND RECORD OF DECISION: ABERDEEN PESTICIDE DUMPS OU 5, ABERDEEN, NC
Source: NTIS
NTIS Number: PB99-964010

541R99052
SUPERFUND RECORD OF DECISION: DEFENSE GENERAL SUPPLY CENTER (DLA) OU 4, CHESTERFIELD COUNTY, VA
Source: NTIS
NTIS Number: PB99-963916

541R99053
SUPERFUND RECORD OF DECISION: SAVANNAH RIVER SITE (USDOE) FORD BUILDING WASTE UNIT (643-11G) OU 57, AIKEN, SC
Source: NTIS
NTIS Number: PB99-964011

541R99054
EPA SUPERFUND EXPLANATION OF SIGNIFICANT DIFFERENCE FOR THE RECORD OF DECISION: MOTOROLA INC (52ND STREET PLANT) SITE, PHOENIX, AZ
Source: NTIS
NTIS Number: PB99-963112

541R99055
SUPERFUND RECORD OF DECISION: CALIFORNIA GULCH SITE OU 9, LEADVILLE, CO
Source: NTIS
NTIS Number: PB99-964403

541R99056
SUPERFUND RECORD OF DECISION: VANCOUVER WATER STATION #4 CONTAMINATION SITE, VANCOUVER, WA
Source: NTIS
NTIS Number: PB99-964603

541R99057
SUPERFUND RECORD OF DECISION AMENDMENT: CLEVELAND MILL SITE SILVER CITY, NM
Source: NTIS
NTIS Number: PB99-963113

541R99058
SUPERFUND EXPLANATION OF SIGNIFICANT DIFFERENCE FOR THE RECORD OF DECISION: TRI-COUNTY LANDFILL WASTE MANAGEMENT ILLINOIS SOUTH ELGIN, IL
Source: NTIS
NTIS Number: PB99-963111

541R99059
SUPERFUND RECORD OF DECISION: HANFORD SITE-100 AREA (USDOE) 100-KR-2 OU, BENTON COUNTY, WA
Source: NTIS
NTIS Number: PB99-964604

541R99060
SUPERFUND RECORD OF DECISION: LANGLEY AIR FORCE BASE/NASA LANGLEY CENTER OU 5, HAMPTON, VA
Source: NTIS
NTIS Number: PB99-963917

541R99061
SUPERFUND RECORD OF DECISION: NAVAL SURFACE WARFARE DAHLGREN SITES 19 AND 29 OUS 13 AND 14, DAHLGREN, VA
Source: NTIS
NTIS Number: PB99-963918

541R99062
SUPERFUND RECORD OF DECISION: NAVAL SURFACE WARFARE DAHLGREN SITE 25 OU 9 DAHLGREN, VA
Source: NTIS
NTIS Number: PB99-963919

541R99063
SUPERFUND RECORD OF DECISION: PENSACOLA NAVAL AIR STATION OU 6 SITES 9 AND 29, PENSACOLA, FL
Source: NTIS
NTIS Number: PB99-964012

541R99064
SUPERFUND RECORD OF DECISION: CHERRY POINT MARINE CORPS AIR STATION OU 2 CHERRY POINT, NC
Source: NTIS
NTIS Number: PB99-964013

541R99065
SUPERFUND EXPLANATION OF SIGNIFICANT DIFFERENCE FOR THE RECORD OF DECISION: COMMENCEMENT BAY SOUTH TACOMA CHANNEL, TACOMA, WA
Source: NTIS
NTIS Number: PB99-963114

541R99066
SUPERFUND EXPLANATION OF SIGNIFICANT DIFFERENCE FOR THE RECORD OF DECISION: H & H INC. BURN PIT SITE FARRINGTON, VA
Source: NTIS
NTIS Number: PB99-963115

541R99067
SUPERFUND RECORD OF DECISION: FEDERAL AVIATION ADMINISTRATION TECHNICAL CENTER OU 11, ATLANTIC COUNTY, NJ
Source: NTIS
NTIS Number: PB99-963802

541R99068
SUPERFUND RECORD OF DECISION: ORDNANCE WORKS DISPOSAL AREAS SITE OU 1 MORGANTOWN, WV
Source: NTIS
NTIS Number: PB99-963920

541R99069
SUPERFUND RECORD OF DECISION: HOMESTEAD AIR FORCE BASE OU 5 HOMESTEAD, FL
Source: NTIS
NTIS Number: PB99-964015

541R99070
SUPERFUND RECORD OF DECISION: HOMESTEAD AIR FORCE BASE OU 7 HOMESTEAD, FL
Source: NTIS
NTIS Number: PB99-964015

541R99072
SUPERFUND RECORD OF DECISION: CALIFORNIA GULCH SITE OU 2, LEADVILLE, CO
Source: NTIS
NTIS Number: PB99-964404

541R99073
SUPERFUND RECORD OF DECISION: RALSTON SITE CEDAR RAPIDS, IA
Source: NTIS
NTIS Number: PB99-964304

541R99074
SUPERFUND RECORD OF DECISION AMENDMENT: QUALITY PLATING SITE, SIKESTON, MO
Source: NTIS
NTIS Number: PB99-963117

541R99075
SUPERFUND RECORD OF DECISION: 57TH AND NORTH BROADWAY STREETS SITE OU 1, WITCHITA HEIGHTS, KS
Source: NTIS
NTIS Number: PB99-964305

541R99076
SUPERFUND RECORD OF DECISION: ILADA ENERGY COMPANY SITE, EAST CAPE GIRARDEAU, IL
Source: NTIS
NTIS Number: PB99-964103

541R99077
SUPERFUND RECORD OF DECISION: JENNISON WRIGHT CORPORATION INC. SITE, GRANITE CITY, IL
Source: NTIS
NTIS Number: PB99-964104

541R99078
SUPERFUND RECORD OF DECISION: SOUTHERN SOLVENTS INC. SITE OU 1, TAMPA, FL
Source: NTIS
NTIS Number: PB99-964016

541R99079
SUPERFUND RECORD OF DECISION: BATTERY TECH (DURACELL-LEXINGTON) OU 1, LEXINGTON, NC
Source: NTIS
NTIS Number: PB99-964017

541R99080
SUPERFUND RECORD OF DECISION: NAVAL WEAPONS STATION EARLE (SITE A) OU 4 COLTS NECK, NJ
Source: NTIS
NTIS Number: PB99-963803

541R99081
SUPERFUND RECORD OF DECISION: NAVAL AIR ENGINEERING STATION AREAS I & J GROUNDWATER OU 26, LAKEHURST, NJ
Source: NTIS
NTIS Number: PB99-963804

541R99082
SUPERFUND RECORD OF DECISION: BROOKHAVEN NATIONAL LABORATORY (USDOE) OU 1, UPTON, NY
Source: NTIS
NTIS Number: PB99-963805

541R99083
SUPERFUND RECORD OF DECISION: PACIFIC SOUND RESOURCES (PSR) SITE UPLAND & MARINE SEDIMENTS OUS, SEATTLE, WA
Source: NTIS
NTIS Number: PB99-964605

541R99084
SUPERFUND RECORD OF DECISION: IMPERIAL OIL COMPANY/CHAMPION CHEMICAL COMPANY SITE OU 3, MORGANVILLE, NJ
Source: NTIS
NTIS Number: PB99-963806

541R99085
SUPERFUND RECORD OF DECISION: FEDERAL CREOSOTE SITE OU 1 MANVILLE, NJ
Source: NTIS
NTIS Number: PB99-963807

541R99086
SUPERFUND RECORD OF DECISION: RODALE MANUFACTURING CO. INC. SITE OU 1, EMMAUS BOROUGH, PA
Source: NTIS
NTIS Number: PB99-963921

541R99087
SUPERFUND RECORD OF DECISION: NAVAL AIR DEVELOPMENT CENTER (8 AREAS) OU 5 SITE 8, WARMINSTER TOWNSHIP, PA
Source: NTIS
NTIS Number: PB99-963922

541R99088
SUPERFUND RECORD OF DECISION: PATUXENT RIVER NAVAL STATION OU 1 SOILS BOHNEYARD (SITES 6 AND 6A), ST. MARYS COUNTY, MD
Source: NTIS
NTIS Number: PB99-963923

541R99089
SUPERFUND EXPLANATION OF SIGNIFICANT DIFFERENCE FOR THE RECORD OF DECISION: CECIL FIELD NAVAL STATION OU 4, JACKSONVILLE, FL
Source: NTIS
NTIS Number: PB99-963118

Highlighted publications are available from NSCEP at 1-800-490-9198
Or at http://www.epa.gov/ncepihom/ordering.htm

541R99090
SUPERFUND EXPLANATION OF SIGNIFICANT DIFFERENCE FOR THE RECORD OF DECISION: PENSACOLA NAVAL AIR STATION OU 1, PENSACOLA, FL
Source: NTIS
NTIS Number: PB99-963119

541R99091
SUPERFUND RECORD OF DECISION: WHITING FIELD NAVAL AIR STATION SITE 1 NORTHWEST DISPOSAL AREA, MILTON, FL
Source: NTIS
NTIS Number: PB99-964018

541R99092
SUPERFUND RECORD OF DECISION: WHITING FIELD NAVAL AIR STATION SITE 2, NORTHWEST OPEN DISPOSAL AREA, MILTON, FL
Source: NTIS
NTIS Number: PB99-964019

541R99093
SUPERFUND RECORD OF DECISION: TEXAS TIN CORPORATION SITE OU 1, TEXAS CITY, TX
Source: NTIS
NTIS Number: PB99-964201

541R99094
SUPERFUND RECORD OF DECISION AMENDMENT: KOPPERS COMPANY INC. SITE (OROVILLE PLANT), OROVILLE CA
Source: NTIS
NTIS Number: PB99-964507

541R99095
SUPERFUND RECORD OF DECISION: IDAHO NATIONAL ENGINEERING LAB (USDOE) OU 3-13, IDAHO FALLS, ID
Source: NTIS
NTIS Number: PB99-964606

541R99096
SUPERFUND EXPLANATION OF SIGNIFICANT DIFFERENCE FOR THE RECORD OF DECISION: AMERICAN CYANAMID COMPANY SITE, BOUND BROOK, NJ
Source: NTIS
NTIS Number: PB99-963120

541R99097
SUPERFUND RECORD OF DECISION AMENDMENT: G.E. WIRING DEVICES SITE, JUANA DIAZ, PR
Source: NTIS
NTIS Number: PB99-963121

541R99098
SUPERFUND RECORD OF DECISION AMENDMENT: WOODLAND ROUTES 72 DUMP AND 532 DUMP SITES, WOODLAND TOWNSHIP, NJ
Source: NTIS
NTIS Number: PB99-963122

542B00001
IN SITU PERMEABLE REACTIVE BARRIERS: APPLICATION AND DEPLOYMENT
Source: NSCEP
NTIS Number: PB2000-104799

542B93009
SYNOPSIS OF FEDERAL DEMONSTRATIONS OF INNOVATIVE SITE REMEDIATION TECHNOLOGIES, 3RD EDITION
Source: NSCEP
NTIS Number: PB94-144565

542B93011
INNOVATIVE SITE REMEDIATION TECHNOLOGY: THERMAL DESORPTION, VOLUME 6, NOVEMBER 1993
Source: NSCEP

542B93012
INNOVATIVE SITE REMEDIATION TECHNOLOGY: SOIL WASHING/SOIL FLUSHING, VOLUME 3
Source: NSCEP

542B94001
INNOVATIVE SITE REMEDIATION TECHNOLOGY: STABILIZATION/SOLIDIFICATION, VOLUME 4
Source: NSCEP

542B94003
INNOVATIVE SITE REMEDIATION TECHNOLOGY: THERMAL DESTRUCTION, VOLUME 7
Source: NSCEP

542B94004
INNOVATIVE SITE REMEDIATION TECHNOLOGY: CHEMICAL TREATMENT, VOLUME 2
Source: NSCEP

542B94005
INNOVATIVE SITE REMEDIATION TECHNOLOGY: SOLVENT/CHEMICAL EXTRACTION, VOLUME 5
Source: NSCEP

542B94006
INNOVATIVE SITE REMEDIATION TECHNOLOGY: BIOREMEDIATION, VOLUME 1
Source: NSCEP

542B94007
SOIL VAPOR EXTRACTION (SVE) TREATMENT TECHNOLOGY RESOURCE GUIDE
Source: NSCEP
NTIS Number: PB95-138681

542B94008
PHYSICAL/CHEMICAL TREATMENT TECHNOLOGY RESOURCE GUIDE
Source: NSCEP
NTIS Number: PB95-138665

542B94012
INNOVATIVE HAZARDOUS WASTE TREATMENT TECHNOLOGIES: DEVELOPER'S GUIDE TO SUPPORT SERVICES, 3RD EDITION
Source: NSCEP

542B94013
REMEDIATION TECHNOLOGIES SCREENING MATRIX AND REFERENCE GUIDE, 2ND EDITION, OCTOBER 1994
Source: NSCEP
NTIS Number: PB95-104782

542B97004
INNOVATIVE SITE REMEDIATION TECHNOLOGY: DESIGN AND APPLICATION, BIOREMEDIATION, VOLUME 1
Source: NSCEP

542B97005
INNOVATIVE SITE REMEDIATION TECHNOLOGY: DESIGN AND APPLICATION, CHEMICAL TREATMENT, VOLUME 2
Source: NSCEP

542B97006
INNOVATIVE SITE REMEDIATION TECHNOLOGY: LIQUID EXTRACTION TECHNOLOGIES, DESIGN AND APPLICATION, VOLUME 3
Source: NSCEP

542B97007
INNOVATIVE SITE REMEDIATION TECHNOLOGY: DESIGN AND APPLICATION, STABILIZATION/SOLIDIFICATION, VOLUME 4
Source: NSCEP

542B97008
INNOVATIVE SITE REMEDIATION TECHNOLOGY: DESIGN AND APPLICATION, THERMAL DESORPTION, VOLUME 5
Source: NSCEP

542B97009
INNOVATIVE SITE REMEDIATION TECHNOLOGY: THERMAL DESTRUCTION, DESIGN AND APPLICATION, VOLUME 6
Source: NSCEP

542B97010
INNOVATIVE SITE REMEDIATION TECHNOLOGY: VACUUM EXTRACTION AND AIR SPARGING, DESIGN AND APPLICATION, VOLUME 7
Source: NSCEP

542B98002
FIELD SAMPLING AND ANALYSIS TECHNOLOGIES MATRIX AND REFERENCE GUIDE, 1ST EDITION
Source: NSCEP
NTIS Number: PB98-101685

542B98002A
FIELD SAMPLING AND ANALYSIS TECHNOLOGIES {POSTER}
Source: NSCEP

542B98003
BIBLIOGRAPHY OF EPA INFORMATION RESOURCES: SITE CHARACTERIZATION AND MONITORING
Source: NSCEP

542B98005
GUIDANCE ON INNOVATIVE TECHNOLOGY RISK SHARING
Source: NSCEP

542B98007
GUIDE TO DOCUMENTING AND MANAGING COST AND PERFORMANCE INFORMATION FOR REMEDIATION PROJECTS {REVISED}
Source: NSCEP
NTIS Number: PB99-130445

542B98009
INNOVATIONS IN SITE CHARACTERIZATION: INTERIM GUIDE TO PREPARING CASE STUDIES
Source: NSCEP
NTIS Number: PB99-121097

542C96002
INNOVATIVE TREATMENT TECHNOLOGIES: 8TH ANNUAL STATUS REPORT, DATABASE VERSION 2.0 {3 DISK SET}
Source: NSCEP

542C98002
CLEAN UP TECHNOLOGY SYSTEMS {CD ROM}
Source: NSCEP

542C98003
INFORMATION SOURCES FOR INNOVATIVE REMEDIATION AND SITE CHARACTERIZATION TECHNOLOGIES {CD ROM}
Source: NSCEP

542F00002
ANNOUNCING THE FIELD ANALYTICAL TECHNOLOGIES ENCYLOPEDIA (FATE)
Source: NSCEP

542F00004
SENSOR TECHNOLOGY INFORMATION EXCHANGE {FLYER}
Source: NSCEP

542F00005
HASKELL ENVIRONMENTAL RESEARCH STUDIES CENTER FIELD ANALYTICS VIDEO {FLYER/ORDER FORM}
Source: NSCEP

542F92012
PROCURING INNOVATIVE TECHNOLOGIES AT REMEDIAL SITES: Q'S AND A'S AND CASE STUDIES
Source: NSCEP
NTIS Number: PB92-232388

542F92013
PROCURING INNOVATIVE TECHNOLOGIES AT REMOVAL SITES: Q'S AND A'S AND CASE STUDIES
Source: NSCEP

542F94004
ETI: ENVIRONMENTAL TECHNOLOGY INITIATIVE {DOCUMENT ORDER FORM}
Source: NSCEP

542F95002
UPDATED AND EXPANDED VERSION OF REMEDIATION TECHNOLOGIES SCREENING MATRIX AND REFERENCE GUIDE
Source: NSCEP

542F95007
FEDERAL REMEDIATION TECHNOLOGIES ROUNDTABLE: 5 YEARS OF COOPERATION, JULY 1995
Source: NSCEP

542F95008
PROGRESS IN REDUCING IMPEDIMENTS TO THE USE OF INNOVATIVE REMEDIATION TECHNOLOGY
Source: NSCEP
NTIS Number: PB95-262556

542F96001
CITIZEN'S GUIDE TO INNOVATIVE TREATMENT TECHNOLOGIES FOR CONTAMINATED SOILS, SLUDGES, SEDIMENTS, AND DEBRIS
Source: NSCEP

542F96002
CITIZEN'S GUIDE TO SOIL WASHING
Source: NSCEP

542F96002A
COMPLETED NORTH AMERICAN INNOVATIVE REMEDIATION TECHNOLOGY DEMONSTRATION PROJECTS {FACT SHEET/ORDER FORM}
Source: NSCEP

542F96003
CITIZEN'S GUIDE TO SOLVENT EXTRACTION
Source: NSCEP

542F96004
CITIZEN'S GUIDE TO CHEMICAL DEHALOGENATION
Source: NSCEP

542F96005
CITIZEN'S GUIDE TO THERMAL DESORPTION
Source: NSCEP

542F96006
CITIZEN'S GUIDE TO IN SITU SOIL FLUSHING
Source: NSCEP

542F96007
CITIZEN'S GUIDE TO BIOREMEDIATION
Source: NSCEP

542F96008
CITIZEN'S GUIDE TO SOIL VAPOR EXTRACTION AND AIR SPARGING
Source: NSCEP

542F96015
CITIZEN'S GUIDE TO NATURAL ATTENUATION
Source: NSCEP

542F96016
CITIZEN'S GUIDE TO TREATMENT WALLS
Source: NSCEP

542F96018
GUIA DEL CIUDADANO: EL LAVADA DEL SUELO {CITIZEN'S GUIDE TO SOIL WASHING} {SPANISH}
Source: NSCEP

542F96019
GUIA DEL CIUDADANO: LA EXTRACCION CON SOLVENTES {CITIZEN'S GUIDE TO SOLVENT EXTRACTION} {SPANISH}
Source: NSCEP

542F96020
GUIA DEL CIUDADANO: LA DESHALOGENACION QUIMICA {CITIZEN'S GUIDE TO CHEMICAL DEHALOGENATION} {SPANISH}
Source: NSCEP

542F96021
GUIA DEL CIUDADANO: LA DESORCION TERMIA {CITIZEN'S GUIDE TO THERMAL DESORPTION} {SPANISH}
Source: NSCEP

542F96022
GUIA DEL CIUDADANO: EL ENJUAGUE DEL SUELO IN SITU {CITIZEN'S GUIDE TO IN SITU SOIL FLUSHING} {SPANISH}
Source: NSCEP

542F96023
GUIA DEL CIUDADANO: MEDIDAS BIOCORRECTIVAS {CITIZEN'S GUIDE TO BIOREMEDIATION} {SPANISH}
Source: NSCEP

542F96024
GUIA DEL CIUDADANO: LA EXTRACCION DE VAPORES DEL SUELO Y ASPERSION DE AIRE {CITIZEN'S GUIDE TO SOIL VAPOR EXTRACTION AND AIR SPARGING} {SPANISH}
Source: NSCEP

542F96026
GUIA DEL CIUDADANO: ATENUACION NATURAL {CITIZEN'S GUIDE TO NATURAL ATTENUATION} {SPANISH}
Source: NSCEP

542F96027
GUIA DEL CIUDADANO: MUROS DE TRATAMIENTO {CITIZEN'S GUIDE TO TREATMENT WALLS} {SPANISH}
Source: NSCEP

542F97001
ACCESSING EPA'S ENVIRONMENTAL TECHNOLOGY PROGRAMS
Source: NSCEP

542F97007
ANALYSIS OF SELECTED ENHANCEMENTS FOR SOIL VAPOR EXTRACTION
Source: NSCEP

542F97010
CLEANING UP THE NATIONS WASTE SITES: MARKETS AND TECHNOLOGY TRENDS, FACT SHEET AND ORDER INFORMATION, 1996 EDITION
Source: NSCEP

542F97013
IN SITU FLUSHING ACTION TEAM
Source: NSCEP

542F97021
TECHNOLOGY VERIFICATION PROGRAM: PCB ANALYSIS TECHNOLOGIES, VERIFICATION AREA, 1997
Source: NSCEP

542F97022
TECHNOLOGY VERIFICATION PROGRAM: SOIL, SOIL GAS SAMPLING TECHNOLOGIES, VERIFICATION AREA, 1997
Source: NSCEP

542F97023
TECHNOLOGY VERIFICATION PROGRAM: WELLHEAD MONITORING FOR VOLATILE ORGANIC COMPOUNDS, VERIFICATION AREA, 1997
Source: NSCEP

542F97024
FIELD ANALYTICAL AND SITE CHARACTERIZATION TECHNOLOGIES: SUMMARY OF APPLICATIONS {BROCHURE/ORDER FORM}
Source: NSCEP

542F98006
CERCLA EDUCATION CENTER TRAINING COURSES
Source: NSCEP

542F98008
ENVIRONMENTAL TECHNOLOGY VERIFICATION (ETV) PROGRAM: SITE CHARACTERIZATION AND MONITORING TECHNOLOGIES PILOT
Source: NSCEP

542F98010
ON-SIGHT INCINERATION: OVERVIEW OF SUPERFUND OPERATING EXPERIENCE
Source: NSCEP

542F98013
FIELD SAMPLING AND ANALYSIS TECHNOLOGY MATRIX AND REFERENCE GUIDE {BROCHURE/ORDER FORM}
Source: NSCEP

542F98019
RTDF UPDATE, DECEMBER 1998
Source: NSCEP

542F99005
SUBSURFACE REMEDIATION: IMPROVING LONG-TERM MONITORING AND REMEDIAL SYSTEMS PERFORMANCE
Source: NSCEP

542F99018
INSITU PERMEABLE REACTIVE BARRIERS: APPLICATION AND DEPLOYMENT {TRAINING COURSE}
Source: NSCEP

542F99019
INNOVATIVE TECHNOLOGIES IN THE NEWS
Source: NSCEP

542F99022
GROUNDWATER REMEDIAL TECHNOLOGIES AT FRACTURED BEDROCK SITES
Source: NSCEP

542F99024
BIOREMEDIATION OF CLORINATED SOLVENTS CONSORTIUM
Source: NSCEP

542F99025
LASAGNA PUBLIC-PRIVATE PARTNERSHIP COMPLETES WORK
Source: NSCEP

542F99029
PERMEABLE REACTIVE BARRIERS ACTION TEAM
Source: NSCEP

542F99030
IINERT SOIL-METALS ACTION TEAM
Source: NSCEP

542K97002
ENVIRONMENTAL BUSINESS COUNCIL RESOURCES
Source: NSCEP

542N99001
TECH TRENDS: ISSUE NUMBER 32, FEBRUARY 1999
Source: NSCEP

542N99002
GROUNDWATER CURRENTS: ISSUE 31, MARCH 1999
Source: NSCEP

542N99003
TECH TRENDS: ISSUE NUMBER 33, MAY 1999
Source: NSCEP

542N99004
GROUNDWATER CURRENTS: ISSUE NUMBER 32, JUNE 1999
Source: NSCEP

542N99005
TECH TRENDS: ISSUE NUMBER 34, AUGUST 1999
Source: NSCEP

542N99006
GROUNDWATER CURRENTS: ISSUE NUMBER 33, SEPTEMBER 1999
Source: NSCEP

542N99007
TECH TRENDS: ISSUE NUMBER 35, OCTOBER 1999
Source: NSCEP

542N99008
GROUNDWATER CURRENTS: ISSUE NUMBER 34, DECEMBER 1999
Source: NSCEP

542R92002
PROCURING INNOVATIVE TREATMENT TECHNOLOGIES AT REMEDIAL SITES: REGIONAL EXPERIENCES AND PROCESS IMPROVEMENTS
Source: NSCEP

542R92003
PROCURING INNOVATIVE TREATMENT TECHNOLOGIES AT REMOVAL SITES: REGIONAL EXPERIENCES AND PROCESS IMPROVEMENTS
Source: NSCEP

542R92005
CERCLA: SUPERFUND ORIENTATION MANUAL
Source: NSCEP

542R95002
REMEDIATION CASE STUDIES: BIOREMEDIATION
Source: NSCEP
NTIS Number: PB95-182911

542R95003
REMEDIATION CASE STUDIES: GROUNDWATER TREATMENT
Source: NSCEP
NTIS Number: PB95-182929

542R95004
REMEDIATION CASE STUDIES: SOIL VAPOR EXTRACTION
Source: NSCEP
NTIS Number: PB95-182937

542R95005
REMEDIATION CASE STUDIES: THERMAL DESORPTION, SOIL WASHING, AND IN SITU VITRIFICATION
Source: NSCEP
NTIS Number: PB95-182945

542R95006
EVALUATION OF DEMONSTRATED AND EMERGING TECHNOLOGIES FOR THE TREATMENT AND CLEAN UP OF CONTAMINATED LAND AND GROUNDWATER (PHASE 2), NATO/CCMS PILOT STUDY, INTERIM STATUS REPORT, NUMBER 203
Source: NSCEP
NTIS Number: PB95-227849

542R95010
MARKET OPPORTUNITIES FOR INNOVATIVE SITE CLEANUP TECHNOLOGIES: MIDDLE-ATLANTIC STATES
Source: NSCEP
NTIS Number: PB96-121637

542R96005
CLEANING UP THE NATIONS WASTE SITES: MARKETS AND TECHNOLOGY TRENDS, 1996
Source: NSCEP

542R96005A
CLEANING UP THE NATION'S WASTE SITES: MARKETS AND TECHNOLOGY TRENDS, EXECUTIVE SUMMARY, 1996
Source: NSCEP

542R96006
PARTNERSHIPS FOR THE REMEDIATION OF HAZARDOUS WASTES
Source: NSCEP

542R96007
MARKET OPPORTUNITIES FOR INNOVATIVE SITE CLEANUP TECHNOLOGIES: SOUTHEASTERN STATES
Source: NSCEP

542R97007
ANALYSIS OF SELECTED ENHANCEMENTS FOR SOIL VAPOR EXTRACTION
Source: NSCEP

542R97008
REMEDIATION CASE STUDIES: BIOREMEDIATION AND VITRIFICATION, VOLUME 5
Source: NSCEP
NTIS Number: PB97-177554

542R97009
REMEDIATION CASE STUDIES: SOIL VAPOR EXTRACTION AND OTHER IN SITU TECHNOLOGIES, VOLUME 6
Source: NSCEP
NTIS Number: PB97-177562

542R97010
ABSTRACTS OF REMEDIATION CASE STUDIES, VOLUME 2
Source: NSCEP
NTIS Number: PB97-177570

542R97011
FIELD ANALYTICAL AND SITE CHARACTERIZATION TECHNOLOGIES: SUMMARY OF APPLICATIONS
Source: NSCEP

542R97012
ON-SITE INCINERATION: OVERVIEW OF SUPERFUND OPERATING EXPERIENCE
Source: NSCEP

542R98001B
EVALUATION OF DEMONSTRATED AND EMERGING TECHNOLOGIES FOR THE TREATMENT AND CLEAN UP OF CONTAMINATED LAND AND GROUNDWATER, NATO/CCMS PILOT STUDY, PHASE II, OVERVIEW REPORT
Source: NSCEP

542R98001C
EVALUATION OF DEMONSTRATED AND EMERGING TECHNOLOGIES FOR THE TREATMENT AND CLEAN UP OF CONTAMINATED LAND AND GROUNDWATER, NATO/CCMS PILOT STUDY, PHASE II, APPENDIX IV, PROJECT SUMMARIES
Source: NSCEP

542R98002
NATO/CCMS PILOT STUDY: EVALUATION OF DEMONSTRATED AND EMERGING TECHNOLOGIES FOR THE TREATMENT OF CONTAMINATED LAND AND GROUNDWATER (PHASE III) ANNUAL REPORT, 1998
Source: NSCEP
NTIS Number: PB98-161193

542R98003
NATO/CCMS PILOT STUDY: EVALUATION OF DEMONSTRATED AND EMERGING TECHNOLOGIES FOR THE TREATMENT OF CONTAMINATED LAND AND GROUNDWATER (PHASE III) SPECIAL SESSION: TREATMENT WALLS AND PERMEABLE REACTIVE BARRIERS
Source: NSCEP

542R98005
EVALUATION OF SUBSURFACE ENGINEERED BARRIERS AT WASTE SITES
Source: NSCEP
NTIS Number: PB99-101354

542R98005A
EVALUATION OF SUBSURFACE ENGINEERED BARRIERS AT WASTE SITES, VOLUME 2: APPENDIX B
Source: NSCEP
NTIS Number: PB99-101677

542R98006
INNOVATIONS IN SITE CHARACTERIZATION CASE STUDY: HANSCOM AIR FORCE BASE, OPERABLE UNIT 1 (SITES 1, 2, AND 3)
Source: NSCEP
NTIS Number: PB99-101362

542R98008
FIELD APPLICATIONS OF IN SITU REMEDIATION TECHNOLOGIES: CHEMICAL OXIDATION
Source: NSCEP
NTIS Number: PB99-149460

542R98010
ABSTRACTS OF REMEDIATION CASE STUDIES, VOLUME 3
Source: NSCEP

542R98011
REMEDIATION CASE STUDIES: EX-SITU SOIL TREATMENT TECHNOLOGIES, BIOREMEDIATION, SOLVENT EXTRACTION, THERMAL DESORPTION, VOLUME 7
Source: NSCEP
NTIS Number: PB99-118481

542R98012
REMEDIATION CASE STUDIES: IN SITU SOIL TREATMENT TECHNOLOGIES, (SOIL VAPOR EXTRACTION, THERMAL PROCESSES), VOLUME 8
Source: NSCEP
NTIS Number: PB99-106742

542R98013
REMEDIATION CASE STUDIES: GROUNDWATER PUMP AND TREAT (CHLORINATED SOLVENTS), VOLUME 9
Source: NSCEP

542R98014
REMEDIATION CASE STUDIES: GROUNDWATER PUMP AND TREAT: (NON-CHLORINATED CONTAMINANTS), VOLUME 10
Source: NSCEP
NTIS Number: PB99-106767

542R98015
REMEDIATION CASE STUDIES: INNOVATIVE GROUNDWATER TREATMENT TECHNOLOGIES, VOLUME 11
Source: NSCEP
NTIS Number: PB99-106775

542R98016
REMEDIATION CASE STUDIES: ON SITE INCINERATION, VOLUME 12
Source: NSCEP
NTIS Number: PB99-111015

542R98017
REMEDIATION CASE STUDIES: DEBRIS AND SURFACE CLEANING TECHNOLOGIES, AND OTHER MISCELLANEOUS TECHNOLOGIES, VOLUME 13
Source: NSCEP
NTIS Number: PB99-106783

542R98020
GEOPHYSICAL TECHNIQUES TO LOCATE DNAPLS: PROFILES OF FEDERALLY FUNDED PROJECTS
Source: NSCEP
NTIS Number: PB99-156804

542R99002
FIELD APPLICATIONS OF IN SITU REMEDIATION TECHNOLOGIES: PERMEABLE REACTIVE BARRIERS
Source: NSCEP
NTIS Number: PB99-156796

542R99007
NATO/CCMS PILOT STUDY: EVALUATION OF DEMONSTRATED AND EMERGING TECHNOLOGIES FOR THE TREATMENT OF CONTAMINATED LAND AND GROUNDWATER (PHASE III) ANNUAL REPORT, 1999
Source: NSCEP
NTIS Number: PB2000-103000

542R99008
NATO/CCMS PILOT STUDY: EVALUATION OF DEMONSTRATED AND EMERGING TECHNOLOGIES FOR THE TREATMENT OF CONTAMINATED LAND AND GROUNDWATER (PHASE III), SPECIAL SESSION MONITORED NATURAL ATTENUATION, 1999
Source: NSCEP
NTIS Number: PB2000-103000

542R99011A
HYDRAULIC OPTIMIZATION DEMONSTRATION FOR GROUNDWATER PUMP-AND-TREAT SYSTEMS, VOLUME 1: PRE-OPTIMIZATION SCREENING (METHOD AND DEMONSTRATION)
Source: NSCEP
NTIS Number: PB2000-104253

542R99011B
HADRAULIC OPTIMIZATION DEMONSTRATION FOR GROUNDWATER PUMP AND TREAT SYSTEMS, VOLUME 2: APPLICATION OF HYDRAULIC OPTIMIZATION
Source: NSCEP
NTIS Number: PB2000-104786

542S00001
APPLICATION OF FIELD-BASED CHARACTERIZATION TOOLS IN THE WATERFRONT VOLUNTARY SETTING
Source: NSCEP
NTIS Number: PB2000-105392

550B93001
GUIDING PRINCIPLES FOR CHEMICAL ACCIDENT PREVENTION, PREPAREDNESS AND RESPONSE
Source: NSCEP
NTIS Number: PB93-217560

550B95001
USER'S GUIDE TO FEDERAL ACCIDENTAL RELEASE DATABASES
Source: NSCEP

550B96015
TITLE III LIST OF LISTS: CONSOLIDATED LIST OF CHEMICALS SUBJECT TO THE EMERGENCY PLANNING AND COMMUNITY RIGHT-TO-KNOW ACT (EPCRA) AND SECTION 112(R) OF THE CLEAN AIR ACT, AS AMENDED
Source: NSCEP

550B98002
RISK MANAGEMENT PROGRAMS UNDER CLEAN AIR ACT SECTION 112(R): GUIDANCE FOR IMPLEMENTING AGENCIES
Source: NSCEP

550B98011
RISK MANAGEMENT PROGRAM GUIDANCE FOR PROPANE STORAGE FACILITIES, 40 CFR PART 68
Source: NSCEP

550B99001
RMP SUBMIT USER'S MANUAL: FOR RMP SUBMIT VERSION 1.07, ISSUED JANUARY 4, 1999
Source: NSCEP

550B99009
RMP GUIDANCE FOR OFFISTE CONSEQUENCE ANALYSIS
Source: NSCEP

550B99012
NEW WAYS TO PREVENT CHEMICAL INCIDENTS
Source: NSCEP

550B99015
EVALUATING CHEMICAL HAZARDS IN THE COMMUNITY: USING AN RMP'S OFFSITE CONSEQUENCE ANALYSIS
Source: NSCEP

550B99017
TECHNICAL BACKGROUND DOCUMENT: OFFSITE CONSEQUENCE ANALYSIS FOR ANHYDROUS AMMONIA, AQUEOUS AMONIA, CHLORINE, AND SULFUR DIOXIDE
Source: NSCEP

550C99001
RMP SUBMIT, EPA'S SYSTEM FOR RISK MANAGEMENT PLANS {CD ROM, MANUAL & FLYER}
Source: NSCEP

550C99002
RMP SUBMIT, EPA'S SYSTEM FOR RISK MANAGEMENT PLANS {4 DISK SET, MANUAL & FLYER}
Source: NSCEP

550C99003
RMP * COMP, VERSION 1.0.6 {2 DISK SET}
Source: NSCEP

550F00002
CHEMICAL SAFETY ALERT: CHEMICAL ACCIDENT PREVENTION: SITE SECURITY
Source: NSCEP

550F00005
CHEMICAL SAFETY ALERT: ANHYDROUS AMMONIA THEFT
Source: NSCEP

550F93004
HAZARDS ANALYSIS ON THE MOVE: SARA TITLE III (EPCRA) AND CONDUCTING A COMMODITY FLOW STUDY
Source: NSCEP

550F94005
US/CANADA BORDER ACTIVITIES: US/CANADA JOINT INLAND POLLUTION CONTINGENCY PLAN
Source: NSCEP

550F96002
RISK MANAGEMENT PLANNING: ACCIDENTAL RELEASE PREVENTION, FINAL RULE; CLEAN AIR ACT SECTION 112(R)
Source: NSCEP

550F96004
CHEMICAL ACCIDENT PREVENTION AND THE CLEAN AIR ACT AMENDMENTS OF 1990
Source: NSCEP

550F96005
CLEAN AIR ACT SECTION 112(R): EXCERPTS FROM STATUTE
Source: NSCEP

550F97002A
RUPTURE HAZARD OF PRESSURE VESSELS
Source: NSCEP

550F97002C
LIGHTNING HAZARD TO FACILITIES HANDLING FLAMMABLE SUBSTANCES
Source: NSCEP

550F97002D
EXPLOSION HAZARD FROM AMMONIUM NITRATE
Source: NSCEP

550F97002E
FIRE HAZARD FROM CARBON ADSORPTION DEODORIZING SYSTEMS
Source: NSCEP

550F97002F
SHAFT BLOW-OUT HAZARD OF CHECK AND BUTTERFLY VALVES
Source: NSCEP

550F97007
LIST OF SUBSTANCES FOR ACCIDENTAL RELEASE PREVENTION: CLEAN AIR ACT SECTION 112(R)
Source: NSCEP

550F97010
LANDVIEW III
Source: NSCEP

550F98002
RISK MANAGEMENT PROGRAM: RMP*SUBMIT, RMP*INFO, CLEAN AIR ACT SECTION 112(R)
Source: NSCEP

550F98003
CAMEO: COMPUTER-AIDED MANAGEMENT OF EMERGENCY OPERATIONS
Source: NSCEP

550F98004
BASIC AWARENESS FACT SHEET FOR SMALL BUSINESS
Source: NSCEP

550F98005
REGULATORY REINVENTION: PROPOSED EPCRA SECTIONS 302-312 REVISIONS
Source: NSCEP

550F98012
MODIFICATION TO THE LIST OF REGULATED SUBSTANCES: CLEAN AIR ACT, SECTION 112(R)
Source: NSCEP

550F98014
EPA'S ROLE IN COUNTER-TERRORISM ACTIVITIES
Source: NSCEP

550F98015
INTEGRATED CONTINGENCY PLAN ("1 PLAN") GUIDANCE
Source: NSCEP

550F99003
PREVENT YEAR 2000 CHEMICAL EMERGENCIES
Source: NSCEP

550F99004
HOW TO PREVENT RUNAWAY REACTIONS: CASE STUDY: PHENOL-FORMALDEHYDE REACTION HAZARDS
Source: NSCEP

550F99005
INFORMATION ON HOW TO SUBMIT CONFIDENTIAL BUSINESS INFORMATION AND RMP SUBMIT
Source: NSCEP

550F99012
CAMEO LETTER
Source: NSCEP

550F99013
CHEMICAL SAFETY INFORMATION, SITE SECURITY AND FUELS REGULATORY RELIEF ACT
Source: NSCEP

550F99015
HAZMAT 2000 SPILLS PREVENTION CONFERENCE: GATEWAY TO THE FUTURE: WORKING TOGETHER, APRIL 4-6, 2000 REGAL RIVERFRONT HOTEL ST. LOUIS, MISSOURI {BROCHURE}
Source: NSCEP

550F99019
HAZMAT 2000 SPILLS PREVENTION CONFERENCE: GATEWAY TO THE FUTURE: WORKING TOGETHER, APRIL 4-6, 2000 REGAL RIVERFRONT HOTEL ST. LOUIS, MISSOURI
Source: NSCEP

550F99020
CAMEO UPDATE {BROCHURE}
Source: NSCEP

550K89100
EMERGENCY PLANNING AND COMMUNITY RIGHT TO KNOW ACT OF 1986: QUESTIONS AND ANSWERS
Source: NSCEP

550K91100
WHY YOU NEED TO LEARN ABOUT HAZARDOUS SUBSTANCES
Source: NSCEP

550K93001
CHEMICAL EMERGENCY PREPAREDNESS AND PREVENTION ADVISORY: HYDROGEN FLUORIDE
Source: NSCEP
NTIS Number: PB93-234797

550K93002
SUCCESSFUL PRACTICES IN TITLE III IMPLEMENTATION: STATE OF FLORIDA, DISTRICT 5 LEPC, FLORIDA, MONROE COUNTY, MICHIGAN, STATE OF ALASKA, SUBJECT INDEX
Source: NSCEP
NTIS Number: PB94-109626

550R92100
PROCEEDINGS: HAZARDOUS MATERIAL SPILLS CONFERENCE, APRIL 21-24, 1992, WYNDHAM FRANKLIN PLAZA, PHILADELPHIA, PENNSYLVANIA
Source: NSCEP

550R94001
NATIONWIDE LEPC SURVEY
Source: NSCEP

550R96002
EXPERT REVIEW OF EPA CHEMICAL ACCIDENT INVESTIGATION REPORT: TERRA INDUSTRIES, INC. NITROGEN FERTILIZER FACILITY, PORT NEAL, IOWA
Source: NSCEP

550R97001
NATIONWIDE SURVEY OF LEPC DATA MANAGEMENT PRACTICES
Source: NSCEP

550R97003
SECURITY STUDY: ANALYSIS OF TERRORIST RISK ASSOCIATED WITH PUBLIC AVAILABILITY OF OFFSITE CONSEQUENCE ANALYSIS DATA UNDER EPA'S RISK MANAGEMENT PROGRAM REGULATIONS
Source: NSCEP

550R98003
EPA CHEMICAL ACCIDENT INVESTIGATION REPORT: POWELL DUFFRYN TERMINALS, INCORPORATED SAVANNAH, GEORGIA
Source: NSCEP

550R98005
EPA/OSHA JOINT CHEMICAL ACCIDENT INVESTIGATION REPORT: SHELL CHEMICAL COMPANY, DEER PARK, TEXAS
Source: NSCEP

550R98009
EPA CHEMICAL ACCIDENT INVESTIGATION REPORT: TOSCO AVON REFINERY, MARTINEZ, CALIFORNIA
Source: NSCEP

550R99003
EPA/OSHA JOINT CHEMICAL ACCIDENT INVESTIGATION REPORT, BPS, INC. HELENA AR
Source: NSCEP

550Z96001
FEDERAL REGISTER: JUNE 5, 1996, PART 2. THE NATIONAL RESPONSE TEAM'S INTEGRATED CONTINGENCY PLAN GUIDANCE; NOTICE
Source: NSCEP

550Z96002
FEDERAL REGISTER: JUNE 20, 1996, PART 3. 40 CFR PART 68. ACCIDENTAL RELEASE PREVENTION REQUIREMENTS: RISK MANAGEMENT PROGRAMS UNDER SECTION 112(R)(7) OF THE CLEAN AIR ACT AS AMENDED, GUIDELINES...
Source: NSCEP

550Z98002
FEDERAL REGISTER: APRIL 17, 1998. 40 CFR PART 68. ACCIDENTAL RELEASE PREVENTION REQUIREMENTS: RISK MANAGEMENT PROGRAMS UNDER CLEAN AIR ACT SECTION 112 (R7); AMENDMENTS
Source: NSCEP

550Z99001
FEDERAL REGISTER: JANUARY 6, 1999, PART 4. 40 CFR PART 68. ACCIDENTAL RELEASE PREVENTION REQUIREMENTS; RISK MANAGEMENT PROGRAMS UNDER CLEAN AIR ACT SECTION 112(R)(7), AMENDMENTS; FINAL RULE
Source: NSCEP

560289003
CHEMICAL RELEASES AND CHEMICAL RISKS: CITIZEN'S GUIDE TO RISK SCREENING
Source: NSCEP

560488002
ESTIMATING RELEASES AND WASTE TREATMENT EFFICIENCIES FOR THE TOXIC CHEMICAL RELEASE INVENTORY FORM
Source: NSCEP
NTIS Number: PB88-210380

560488004G
ESTIMATING CHEMICAL RELEASES FROM ELECTROPLATING OPERATIONS: TITLE III SECTION 313 RELEASE REPORTING GUIDANCE
Source: NSCEP
NTIS Number: PB93-206027

560491006
SUPPLIER NOTIFICATION REQUIREMENTS UNDER SECTION 313 OF THE EMERGENCY PLANNING AND COMMUNITY RIGHT-TO-KNOW ACT
Source: NSCEP
NTIS Number: PB93-205854

560491007
TOXIC CHEMICAL RELEASE INVENTORY REPORTING FORM R AND INSTRUCTIONS: SECTION 313 OF THE EMERGENCY PLANNING AND COMMUNITY RIGHT-TO-KNOW ACT, REVISED 1990 VERSION
Source: NSCEP

560491014
TOXICS IN THE COMMUNITY: NATIONAL AND LOCAL PERSPECTIVES
Source: NSCEP
NTIS Number: PB92-224278

560585026
VERIFICATION OF PCP SPILL CLEANUP BY SAMPLING AND ANALYSIS
Source: TSCA

560892002
POLLUTION PREVENTION RESOURCES AND TRAINING OPPORTUNITIES IN 1992
Source: PPIC

560OPTS86001
GUIDE TO RESPIRATORY PROTECTION FOR THE ASBESTOS ABATEMENT INDUSTRY
Source: TSCA

570989001
LEAD IN SCHOOL DRINKING WATER
Source: NSCEP
NTIS Number: PB92-137439

570989007
CROSS CONNECTION CONTROL MANUAL
Source: NSCEP
NTIS Number: PB91-145490

570989015
RESOURCE GUIDE FOR SMALL DRINKING WATER SYSTEMS
Source: NSCEP
NTIS Number: PB91-129767

570990005
CITIZEN MONITORING: RECOMMENDATIONS TO PUBLIC WATER SYSTEM USERS
Source: NSCEP
NTIS Number: PB92-227255

570990007
SCIENCE DEMONSTRATION PROJECTS IN DRINKING WATER {GRADES K-12}
Source: NSCEP

570990013
DRINKING WATER FROM HOUSEHOLD WELLS
Source: NSCEP
NTIS Number: PB92-140573

570990500
WHAT YOU CAN DO TO KEEP YOUR DRINKING WATER SAFE
Source: NSCEP

570990HHH
HOME WATER TREATMENT UNITS: FILTERING FACT FROM FICTION
Source: NSCEP

570991008
WELLHEAD PROTECTION STRATEGIES FOR CONFINED-AQUIFER SETTINGS
Source: NSCEP

570991009
DELINEATION OF WELLHEAD PROTECTION AREA IN FRACTURED ROCKS
Source: NSCEP

570991033
GUIDE FOR CONDUCTING CONTAMINANT SOURCE INVENTORIES FOR PUBLIC DRINKING WATER SUPPLIES: TECHNICAL ASSISTANCE DOCUMENT
Source: NSCEP
NTIS Number: PB93-126407

570991100
21 WATER CONSERVATION MEASURES FOR EVERYBODY
Source: NSCEP

570991200
TOTAL COLIFORM RULE, UPDATED JANUARY 1995
Source: NSCEP

570991300
SURFACE WATER TREATMENT RULE, UPDATED JANUARY 1995
Source: NSCEP

570991400
LEAD AND COPPER RULE, UPDATE JANUARY 1995
Source: NSCEP

570991500
HOME WATER TESTING
Source: NSCEP

570991UIC4
RESTRICTING SERVICE STATION WASTES IN SHALLOW INJECTION WELLS
Source: NSCEP

570991UIC5
DOES YOUR FACILITY GENERATE INDUSTRIAL WASTEWATERS?
Source: NSCEP

570Z90020
FEDERAL REGISTER: JANUARY 18, 1990, PART 3. DRINKING WATER COOLERS THAT ARE NOT LEAD FREE; NOTICE AND REQUEST FOR COMMENTS
Source: NSCEP

570Z91052
FEDERAL REGISTER: JULY 1, 1991, PART 12. 40 CFR PARTS 141, 142, AND 143. NATIONAL PRIMARY DRINKING WATER REGULATIONS; FINAL RULE
Source: NSCEP

600288068A
EVALUATION OF VOLUMETRIC LEAK DETECTION METHODS FOR UNDERGROUND FUEL STORAGE TANKS, VOLUME 1 {UST #34}
Source: NSCEP
NTIS Number: PB89-124333

600390003
NONOCCUPATIONAL PESTICIDE EXPOSURE STUDY (NOPES), FINAL REPORT
Source: NSCEP
NTIS Number: PB90-152224

600478060
MANUAL FOR THE IDENTIFICATION OF THE LARVAE OF THE CADDISFLY GENERA HYDROPSYCHE PICTET AND SYMPHITOPSYCHE ULMER IN EASTERN AND CENTRAL NORTH AMERICA (TRICHOPTERA: HYDROPSYCHIDAE)
Source: NSCEP
NTIS Number: PB-288980

600480032
PRESCRIBED PROCEDURES FOR MEASUREMENT OF RADIOACTIVITY IN DRINKING WATER
Source: NSCEP
NTIS Number: PB80-224744

600483043
ANALYTICAL METHOD FOR DETERMINATION OF ASBESTOS FIBERS IN WATER
Source: NSCEP
NTIS Number: PB83-260471

600484013
US EPA MANUAL OF METHODS FOR VIROLOGY
Source: NSCEP

600484013R10
US EPA MANUAL OF METHODS FOR VIROLOGY: CHAPTER 10, REVISED DECEMBER 1987
Source: NSCEP

600484013R11
US EPA MANUAL OF METHODS FOR VIROLOGY: CHAPTER 11, REVISED MARCH 1988
Source: NSCEP

600484013R12
US EPA MANUAL OF METHODS FOR VIROLOGY: CHAPTER 12, REVISED JUNE 1988
Source: NSCEP

600484013R13
US EPA MANUAL OF METHODS FOR VIROLOGY: CHAPTER 13, SEPTEMBER, 1993
Source: NSCEP

600484013R2
US EPA MANUAL OF METHODS FOR VIROLOGY: CHAPTER 2, REVISED MAY 1991
Source: NSCEP

600484013R7
US EPA MANUAL OF METHODS FOR VIROLOGY: CHAPTER 7, REVISED SEPTEMBER 1989
Source: NSCEP

600484013R8
US EPA MANUAL OF METHODS FOR VIROLOGY: CHAPTER 8, REVISED APRIL 1986
Source: NSCEP

600484013R9
US EPA MANUAL OF METHODS FOR VIROLOGY: CHAPTER 9, REVISED JANUARY 1987
Source: NSCEP

600486032
TAXONOMY OF CERIODAPHNIA (CRUSTACEA: CLADOCERA) IN US ENVIRONMENTAL PROTECTION AGENCY CULTURES
Source: NSCEP
NTIS Number: PB87-110508

600488039R
METHODS FOR THE DETERMINATION OF ORGANIC COMPOUNDS IN DRINKING WATER
Source: NSCEP
NTIS Number: PB91-231480

600490020
METHODS FOR THE DETERMINATION OF ORGANIC COMPOUNDS IN DRINKING WATER, SUPPLEMENT 1
Source: NSCEP
NTIS Number: PB91-146027

600490027F
METHODS FOR MEASURING THE ACUTE TOXICITY OF EFFLUENTS AND RECEIVING WATERS TO FRESHWATER AND MARINE ORGANISMS, 4TH EDITION
Source: NSCEP
NTIS Number: PB94-114733

600490031
MANUAL FOR THE EVALUATION OF LABORATORY PERFORMING AQUATIC TOXICITY TESTS
Source: NSCEP
NTIS Number: PB91-148353

600491002
SHORT-TERM METHODS FOR ESTIMATING THE CHRONIC TOXICITY OF EFFLUENTS AND RECEIVING WATER TO FRESHWATER ORGANISMS, 3RD EDITION
Source: NSCEP

600491003
SHORT-TERM METHODS FOR ESTIMATING THE CHRONIC TOXICITY OF EFFLUENTS AND RECEIVING WATER TO MARINE AND ESTUARINE ORGANISMS, 2ND EDITION
Source: NSCEP

600491010
METHODS FOR THE DETERMINATION OF METALS IN ENVIRONMENTAL SAMPLES
Source: NSCEP
NTIS Number: PB91-231498

600690006F
RESPIRATORY HEALTH EFFECTS OF PASSIVE SMOKING: LUNG CANCER AND OTHER DISORDERS {IAQ0044}
Source: NSCEP
NTIS Number: PB93-134419

600691002F
RESPONSE TO ISSUES AND DATA SUBMISSIONS ON THE CARCINOGENICITY OF TETRACHLOROETHYLENE (PERCHLOROETHYLENE)
Source: NSCEP
NTIS Number: PB95-221958

600691005F
TOXICITY IDENTIFICATION EVALUATION: CHARACTERIZATION OF CHRONICALLY TOXIC EFFLUENTS, PHASE 1
Source: NSCEP

600882005FA
HEALTH ASSESSMENT DOCUMENT FOR TETRACHLOROETHYLENE (PERCHLOROETHYLENE, PERC, PCE) UPDATES CARCINOGENICITY ASSESSMENT FOR TETRACHLOROETHYLENE, PERC, PCE PERCH. ADDENDUM
Source: NSCEP
NTIS Number: PB86-174489

600886026F
HEALTH ASSESSMENT DOCUMENT FOR HYDROGEN SULFIDE
Source: NSCEP

600887042
SELECTION CRITERIA FOR MATHEMATICAL MODELS USED IN EXPOSURE ASSESSMENTS: SURFACE WATER MODELS
Source: NSCEP
NTIS Number: PB88-139928

600888075
SELECTION CRITERIA FOR MATHEMATICAL MODELS USED IN EXPOSURE ASSESSMENTS: GROUNDWATER MODELS
Source: NSCEP
NTIS Number: PB88-248752

600891038
SELECTION CRITERIA FOR MATHEMATICAL MODELS USED IN EXPOSURE ASSESSMENTS: ATMOSPHERIC DISPERSION MODELS
Source: NSCEP
NTIS Number: PB94-114725

600990027A
ACID RAIN: STUDENT'S 1ST SOURCEBOOK, DECEMBER 1994
Source: NSCEP

600990044
TANK ISSUES: DESIGN AND PLACEMENT OF VAPOR MONITORING WELLS {UST#25}
Source: NSCEP
NTIS Number: PB93-161131

600990045
TANK ISSUES: DESIGN AND PLACEMENT OF FLOATING LIQUID MONITORING WELLS
Source: NSCEP
NTIS Number: PB93-161149

600990046
TANK ISSUES: SITE CHARACTERIZATION FOR EXTERNAL LEAK MONITORING
Source: NSCEP
NTIS Number: PB93-161156

600AP92001B
HEALTH ASSESSMENT FOR 2,3,7,8 TETRACHLORODIBENZO-P-DIOXIN (TCDD) AND RELATED COMPOUNDS: CHAPTER 2. MECHANISMS OF TOXIC ACTIONS, REVIEW DRAFT
Source: NSCEP
NTIS Number: PB93-222669

600AP92001D
HEALTH ASSESSMENT FOR 2,3,7,8 TETRACHLORODIBENZO-P-DIOXIN (TCDD) AND RELATED COMPOUNDS, CHAPTER 4: IMMUNOTOXIC EFFECTS, REVIEW DRAFT
Source: NSCEP
NTIS Number: PB93-222685

600AP92001E
HEALTH ASSESSMENT FOR 2,3,7,8 TETRACHLORODIBENZO-P-DIOXIN (TCDD) AND RELATED COMPOUNDS: CHAPTER 5. REPRODUCTIVE AND DEVELOPMENTAL TOXICITY, REVIEW DRAFT
Source: NSCEP
NTIS Number: PB93-222693

600AP92001F
HEALTH ASSESSMENT FOR 2,3,7,8 TETRACHLORODIBENZO-P-DIOXIN (TCDD) AND RELATED COMPOUNDS: CHAPTER 6. CARCINOGENICITY OF TCDD IN ANIMALS, REVIEW DRAFT
Source: NSCEP
NTIS Number: PB93-222701

600AP92001G
HEALTH ASSESSMENT FOR 2,3,7,8 TETRACHLORODIBENZO-P-DIOXIN (TCDD) AND RELATED COMPOUNDS: CHAPTER 7. EPIDEMIOLOGY/HUMAN DATA, REVIEW DRAFT
Source: NSCEP
NTIS Number: PB93-222719

600AP92003A
WORKING PAPER FOR CONSIDERING DRAFT REVISIONS TO THE US EPA GUIDELINES FOR CANCER RISK {3.5" DISK}
Source: NSCEP

600AP92003B
WORKING PAPER FOR CONSIDERING DRAFT REVISIONS TO THE US EPA GUIDELINES FOR CANCER RISK {5 1/4" DISK}
Source: NSCEP

600BP92001B
HEALTH ASSESSMENT DOCUMENT FOR 2,3,7,8-TETRACHLORODIBENZO-P-DIOXIN (TCDD) AND RELATED COMPOUNDS VOLUME 2 AND 3, DRAFT
Source: NSCEP
NTIS Number: PB94-205473

600C93003A
RREL TREATABILITY DATABASE: VERSION 5.0 {DISK}
Source: NSCEP

600C96002
URBAN SOIL LEAD ABATEMENT DEMONSTRATION PROJECT: EPA DATA DICTIONARY WITH ASSOCIATED DATA SETS {DISK}
Source: NSCEP

600C98001
SITE CHARACTERIZATION LIBRARY: NATIONAL EXPOSURE RESEARCH LABORATORY (NERL), LAS VEGAS, VOLUME 1 (RELEASE 2) {CD ROM}
Source: NSCEP

600C99001
EXPOSURE FACTORS HANDBOOK (EFH) {CD ROM}
Source: NSCEP

600D76001
AQUATIC DRYOPOID BEETLES (COLEOPTERA) OF THE UNITED STATES
Source: NSCEP
NTIS Number: PB-222927

600F00007
REQUEST FOR APPLICATIONS TO DEMONSTRATE TECHNOLOGIES TO TREAT METHYL-T-BUTYL ETHER
Source: NSCEP

600F95003A
APPLICATION KIT FOR ASSISTANCE
Source: NSCEP

600F95005
INDOOR AIR RESEARCH: CHARACTERIZING AIR EMISSIONS FROM INDOOR SOURCES
Source: NSCEP

600F95012
COMBUSTION MODIFICATION CONTROL OF NITROGEN OXIDES: TAKING RESEARCH FROM CONCEPT TO IMPLEMENTATION
Source: NSCEP

600F95013
FLUE GAS DESULFURIZATION TECHNOLOGIES FOR CONTROL OF SULFUR OXIDES: RESEARCH DEVELOPMENT, AND DEMONSTRATION
Source: NSCEP

600F95016
UNITED STATES ENVIRONMENTAL PROTECTION AGENCY APPLICATION KIT FOR ASSISTANCE
Source: NSCEP

600F95017
UNITED STATES ENVIRONMENTAL PROTECTION AGENCY ANNOUNCES THE AVAILABILITY OF 1996 GRANTS FOR RESEARCH ON ECOLOGICAL ASSESSMENT, EXPOSURE OF CHILDREN TO PESTICIDES, AIR QUALITY ...
Source: NSCEP

600F96003
UNITED STATES ENVIRONMENTAL PROTECTION AGENCY ANNOUNCES THE AVAILABILITY OF 1996 GRANTS FOR RESEARCH ON ENDOCRINE DISRUPTORS, ROLE OF INTERINDIVIDUAL VARIATION IN HUMAN SUSCEPTIBILITY TO...
Source: NSCEP

600F96021
EPA'S SMALL BUSINESS INNOVATION RESEARCH (SBIR) PROGRAM: INNOVATIVE SOLUTIONS FOR ENVIRONMENTAL PROBLEMS
Source: NSCEP

600F97004
SUSTAINABLE TECHNOLOGY DIVISION: PROMOTING CLEANER TECHNOLOGIES AND TOOLS FOR ENVIRONMENTAL PROTECTION
Source: NSCEP

600F98007
RESEARCH WITHIN THE ECOLOGICAL EXPOSURE DIVISION, CINCINNATI, OHIO
Source: NSCEP

600F98008
PROVIDING SOLUTIONS FOR A BETTER TOMORROW: PROGRESS REPORT ON US EPA'S DRINKING WATER TREATMENT TECHNOLOGY DEMONSTRATIONS IN ECUADOR, MEXICO AND CHINA
Source: NSCEP

600F98016
WESTERN US MINING-IMPACTED WATERSHEDS: JOINT CONFERENCE ON REMEDIATION AND ECOLOGICAL RISK ASSESSMENT TECHNOLOGIES {ANNOUNCEMENT}
Source: NSCEP

600F98018
MAILING LIST VERIFICATION
Source: NSCEP

600F99006
NATIONAL EXPOSURE RESEARCH LABORATORY {ANNOUNCEMENT}
Source: NSCEP

600FR91001
GUIDELINES FOR DEVELOPMENTAL TOXICITY RISK ASSESSMENT
Source: NSCEP

600J93452
INDUSTRIAL POLLUTION PREVENTION: CRITICAL REVIEW
Source: NSCEP
NTIS Number: PB94-112844

600J99225
NEW MEDIUM FOR THE SIMULTANEOUS DETECTION OF TOTAL COLIFORMS AND ESCHERICHIA COLI IN WATER
Source: NSCEP

600K93002
BIOREMEDIATION OF HAZARDOUS WASTE SITES: PRACTICAL APPROACHES TO IMPLEMENTATION SEMINARS
Source: NSCEP

600K95002
HANDBOOK FOR PREPARING OFFICE OF RESEARCH AND DEVELOPMENT REPORTS, 3RD EDITION
Source: NSCEP

600K96001
WORLD OF FRESHWATER: RESOURCE FOR STUDYING ISSUES OF FRESHWATER RESEARCH
Source: NSCEP

600K96003
ENVIRONMENTAL TECHNOLOGY VERIFICATION PROGRAM: VERIFICATION STRATEGY
Source: NSCEP

600K98001
SELECTED PAPERS IN HIGH VISIBILITY DRINKING WATER RESEARCH (1996-1998)
Source: NSCEP

600K99002
INCLA: INTERNATIONAL CONFERENCE AND EXHIBITION ON LIFE CYCLE ASSESSMENT: TOOLS FOR SUSTAINABILITY APRIL 25-27, 2000 HYATT REGENCY CRYSTAL CITY, ARLINGTON, VIRGINIA (WASHINGTON DC METRO AREA)
Source: NSCEP

600P92001C8A
CHAPTER 8: DOSE-RESPONSE MODELING FOR 2,3,7,8-TCDD, HEALTH ASSESSMENT DOCUMENT FOR 2,3,7,8-TETRACHLORODIBENZO-P-DIOXIN (TCDD) AND RELATED COMPOUNDS {DISK}
Source: NSCEP

600P93004BF
AIR QUALITY CRITERIA FOR OZONE AND RELATED PHOTOCHEMICAL OXIDANTS, VOLUME 2 OF 3
Source: NSCEP
NTIS Number: PB96-185590

600P95001AF
AIR QUALITY CRITERIA FOR PARTICULATE MATTER, VOLUME 1 OF 3
Source: NSCEP
NTIS Number: PB96-168232

600P95001BF
AIR QUALITY CRITERIA FOR PARTICULATE MATTER, VOLUME 2 OF 3
Source: NSCEP
NTIS Number: PB96-168240

600P95001CF
AIR QUALITY CRITERIA FOR PARTICULATE MATTER, VOLUME 3 OF 3
Source: NSCEP
NTIS Number: PB96-168257

600P95002FA
EXPOSURE FACTORS HANDBOOK, VOLUME 1: GENERAL FACTORS
Source: NSCEP

600P95002FB
EXPOSURE FACTORS HANDBOOK, VOLUME 2: FOOD INGESTION FACTORS
Source: NSCEP

600P95002FC
EXPOSURE FACTORS HANDBOOK, VOLUME 3: ACTIVITY FACTORS
Source: NSCEP

600P97001A
CARCINOGENIC EFFECTS OF BENZENE: AN UPDATE, REVIEW DRAFT
Source: NSCEP
NTIS Number: PB97-188379

600P97001F
CARCINOGENIC EFFECTS OF BENZENE: UPDATE
Source: NSCEP
NTIS Number: PB99-101420

600P98002AA
INVENTORY OF SOURCES OF DIOXIN IN THE UNITED STATES, REVIEW DRAFT
Source: NSCEP
NTIS Number: PB98-137037

600P98002AB
DATABASE OF SOURCES OF ENVIRONMENTAL RELEASES OF DIOXIN-LIKE COMPOUNDS IN THE UNITED STATES, EXTERNAL REVIEW DRAFT {CD ROM}
Source: NSCEP
NTIS Number: PB98-502008

600P99002A
AIR QUALITY CRITIERA FOR PARTICULATE MATTER, VOLUME 1 {DRAFT}
Source: NSCEP

600P99002B
AIR QUALITY CRITIERA FOR PARTICULATE MATTER, VOLUME 2 {DRAFT}
Source: NSCEP

600P99002C
AIR QUALITY CRITIERA FOR PARTICULATE MATTER, VOLUME 3 {DRAFT}
Source: NSCEP

600R00040
EVOLVING VISION STATEMENT FOR ORD AND STRATEGIC PLAN 2000: REPORT OF THE ORD VISION GROUP
Source: NSCEP

600R92046
POLLUTION PREVENTION CASE STUDIES COMPENDIUM
Source: NSCEP
NTIS Number: PB92-180165

600R92060
WETLANDS RESEARCH PLANT FY92-96: INTEGRATED RISKBASED APPROACH
Source: NSCEP
NTIS Number: PB92-178946

600R92070
USER'S GUIDE AND DATA DICTIONARY FOR KENAI LAKES INVESTIGATION PROJECT
Source: NSCEP
NTIS Number: PB92-178961

600R92088
FACILITY POLLUTION PREVENTION GUIDE
Source: NSCEP

600R92098
ANDREW W. BRIEDENBACH ENVIRONMENTAL RESEARCH CENTER SMALL SYSTEMS RESOURCE DIRECTORY
Source: NSCEP
NTIS Number: PB92-239565

600R92105
PROCEEDINGS: ARSENIC AND MERCURY WORKSHOP ON REMOVAL, RECOVERY, TREATMENT AND DISPOSAL, ALEXANDRA, VA., AUGUST 17-20, 1992, ABSTRACT
Source: NSCEP
NTIS Number: PB92-216944

600R92126
BIOREMEDIATION OF HAZARDOUS WASTES: AUGUST 1992
Source: NSCEP

600R92129
METHODS FOR THE DETERMINATION OF ORGANIC COMPOUNDS IN DRINKING WATER, SUPPLEMENT 2
Source: NSCEP
NTIS Number: PB92-207703

600R92167
SYNOPTIC APPROACH TO CUMULATIVE IMPACT ASSESSMENT: PROPOSED METHODOLOGY
Source: NSCEP
NTIS Number: PB93-100147

600R92199
HEALTH ISSUE ASSESSMENT: SUMMARY REVIEW OF HEALTH EFFECTS ASSOCIATED WITH MERCURIC CHLORIDE
Source: NSCEP
NTIS Number: PB95-201745

600R92226
LIFE CYCLE DESIGN GUIDANCE MANUAL: ENVIRONMENTAL REQUIREMENTS AND THE PRODUCT SYSTEM
Source: NSCEP
NTIS Number: PB93-164507

600R92245
LIFE-CYCLE ASSESSMENT: INVENTORY GUIDELINES AND PRINCIPLES
Source: NSCEP
NTIS Number: PB93-139681

600R93018
METHOD 1613: TETRA-THROUGH OCTA-CHLORINATED DIOXINS AND FURANS BY ISOTOPE DILUTION HRGC/HRMS: REVISION A
Source: NSCEP

600R93042
DETERMINATION OF ETHYLENE THIOUREA (ETU) IN WATER USING GAS CHROMATOGRAPHY WITH A NITROGEN-PHOSPHORUS DETECTOR METHOD 509, REVISION 1.0
Source: NSCEP

600R93055
INTERIM REPORT ON DATA AND METHODS FOR ASSESSMENT OF 2,3,7,8-TETRACHLORODIBENZO-P-DIOXIN RISKS TO AQUATIC LIFE AND ASSOCIATED WILDLIFE
Source: NSCEP
NTIS Number: PB93-202828

600R93059
PRIMER FOR FINANCIAL ANALYSIS OF POLLUTION PREVENTION PROJECTS
Source: NSCEP
NTIS Number: PB94-114642

600R93084
CARBON CYCLING IN BOREAL FORESTS AND SUB-ARCTIC ECOSYSTEMS
Source: NSCEP
NTIS Number: PB93-205540

600R93098
HANDBOOK ON POLLUTION PREVENTION OPPORTUNITIES FOR BLEACHED KRAFT PULP AND PAPER MILLS
Source: NSCEP

600R93100
METHODS FOR THE DETERMINATION OF INORGANIC SUBSTANCES IN ENVIRONMENTAL SAMPLES
Source: NSCEP
NTIS Number: PB94-121811

600R93107
CASE STUDIES IN WELLHEAD PROTECTION AREA DELINEATION AND MONITORING
Source: NSCEP
NTIS Number: PB94-105350

600R93142
HAZARDOUS AIR POLLUTANTS: PROFILES OF NONCANCER TOXICITY FROM INHALATION EXPOSURES
Source: NSCEP

600R93174
HYDROLOGICAL SIMULATION PROGRAM: FORTRAN USER'S MANUAL FOR RELEASE 10
Source: NSCEP
NTIS Number: PB94-114865

600R93190
EPISODIC ACIDIFICATION OF STREAMS IN THE NORTH EASTERN UNITED STATES: CHEMICAL AND BIOLOGICAL RESULTS OF THE EPISODIC RESPONSE PROJECT
Source: NSCEP
NTIS Number: PB94-114923

600R94025
METHODS FOR ASSESSING THE TOXICITY OF SEDIMENT-ASSOCIATED CONTAMINANTS WITH ESTUARINE AND MARINE AMPHIPODS
Source: NSCEP
NTIS Number: PB95-177374

600R94038A
QUALITY ASSURANCE HANDBOOK FOR AIR POLLUTION MEASUREMENT SYSTEMS, VOLUME 1: FIELD GUIDE TO ENVIRONMENTAL QUALITY ASSURANCE
Source: NSCEP

600R94038B
QUALITY ASSURANCE HANDBOOK FOR AIR POLLUTION MEASUREMENT SYSTEMS, VOLUME 2: AMBIENT AIR SPECIFIC METHODS (INTERIM EDITION)
Source: NSCEP

600R94038C
QUALITY ASSURANCE HANDBOOK FOR AIR POLLUTION MEASUREMENT SYSTEMS: VOLUME 3: STATIONARY SOURCE SPECIFIC METHODS
Source: NSCEP

600R94067
ASSESSMENT OF ALTERNATIVE MANAGEMENT PRACTICES AND POLICIES AFFECTING SOIL CARBON IN AGROECOSYSTEMS OF THE CENTRAL UNITED STATES
Source: NSCEP
NTIS Number: PB94-189420

600R94111
METHODS FOR THE DETERMINATION OF METALS IN ENVIRONMENTAL SAMPLES, SUPPLEMENT 1
Source: NSCEP
NTIS Number: PB95-125472

600R94122
RESEARCH, DEVELOPMENT, AND TECHNICAL SERVICES AT EPA: REPORT TO THE ADMINISTRATOR JULY 1994
Source: NSCEP

600R94134
METHOD 100.2: DETERMINATION OF ASBESTOS STRUCTURES OVER 10 UM IN LENGTH IN DRINKING WATER
Source: NSCEP
NTIS Number: PB94-201902

600R94154
FEDERAL FACILITY POLLUTION PREVENTION: TOOLS FOR COMPLIANCE
Source: NSCEP
NTIS Number: PB95-177176

600R94157
DEVELOPMENT OF A POLLUTION PREVENTION FACTORS METHODOLOGY BASED ON LIFE-CYCLE ASSESSMENT: LITHOGRAPHIC PRINTING CASE HISTORY
Source: NSCEP
NTIS Number: PB95-154878

600R94173
TECHNICAL NOTES ON DRINKING WATER METHOD
Source: NSCEP
NTIS Number: PB95-104766

600R94202
CONTAMINANTS AND REMEDIAL OPTIONS AT PESTICIDE SITES
Source: NSCEP
NTIS Number: PB95-183869

600R95012A
21ST ANNUAL RISK REDUCTION ENGINEERING LABORATORY RESEARCH SYMPOSIUM: ABSTRACT PROCEEDINGS {DISK}
Source: NSCEP
NTIS Number: PB96-500616

600R95061
POLLUTION PREVENTION RESEARCH WITHIN THE FEDERAL COMMUNITY
Source: NSCEP
NTIS Number: PB95-209623

600R95076
SYMPOSIUM ON BIOREMEDIATION OF HAZARDOUS WASTES: RESEARCH, DEVELOPMENT, AND FIELD EVALUATIONS, ABSTRACTS, THE RYE TOWN HILTON, RYE BROOK, NY, AUGUST 8-10, 1995
Source: NSCEP

600R95077
LABORATORY METHODS FOR SOIL AND FOLIAR ANALYSIS IN LONG-TERM ENVIRONMENTAL MONITORING PROGRAMS
Source: NSCEP
NTIS Number: PB95-231007

600R95107
LIFE CYCLE DESIGN FRAMEWORK AND DEMONSTRATION PROJECTS: PROFILES OF AT&T AND ALLIED SIGNAL
Source: NSCEP
NTIS Number: PB95-268033

600R95109
SITE PROGRAM EVALUATION: EVALUATION OF DIVERSION AND COST FOR SELECTED DROP-OFF RECYCLING PROGRAMS
Source: NSCEP
NTIS Number: PB95-269635

600R95125
MITE PROGRAM EVALUATION: ENVIRONMENTAL, ECONOMIC AND ENERGY IMPACTS OF MATERIAL RECOVERY FACILITIES
Source: NSCEP
NTIS Number: PB96-130489

600R95129
MUNICIPAL SOLID WASTE COMBUSTOR ASH DEMONSTRATION PROGRAM: THE BOATHOUSE
Source: NSCEP
NTIS Number: PB95-260279

600R95130
DEVELOPMENT OF COMPUTER SUPPORTED INFORMATION SYSTEM SHELL FOR MEASURING POLLUTION PREVENTION PROGRESS
Source: NSCEP
NTIS Number: PB96-101431

600R95131
METHODS FOR THE DETERMINATION OF ORGANIC COMPOUNDS IN DRINKING WATER, SUPPLEMENT 3
Source: NSCEP
NTIS Number: PB95-261616

600R95136
SHORT-TERM METHODS FOR ESTIMATING THE CHRONIC TOXICITY OF EFFLUENTS AND RECEIVING WATERS TO WEST COAST MARINE AND ESTUARINE ORGANISMS
Source: NSCEP
NTIS Number: PB95-261665

600R95140
MITE PROGRAM EVALUATION: HOUSEHOLD HAZARDOUS WASTE CHARACTERIZATION STUDY FOR PALM BEACH COUNTY, FLORIDA
Source: NSCEP
NTIS Number: PB96-121819

600R95176
NATIONAL R AND D STRATEGY FOR TOXIC SUBSTANCES AND HAZARDOUS AND SOLID WASTE
Source: NSCEP

600R95178
ICR MICROBIAL LABORATORY MANUAL
Source: NSCEP
NTIS Number: PB96-157557

600R96018
TRACE METAL CLEANROOM
Source: NSCEP

600R96027
GUIDANCE FOR THE PREPARATION OF STANDARD OPERATING PROCEDURES (SOPS) FOR QUALITY-RELATED DOCUMENTS: EPA QA/G-6
Source: NSCEP

600R96029
USE OF SURROGATE SPECIES IN ASSESSING CONTAMINANT RISK TO ENDANGERED AND THREATENED FISHES, SEPTEMBER 1995, FINAL REPORT
Source: NSCEP

600R96052
PROCEEDINGS: DELMARVA'S COASTAL BAY WATERSHEDS: NOT YET UP THE CREEK, A CONFERENCE ON ECOLOGY AND ECONOMY, MARCH 8-9, 1996, OCEAN CITY, MD
Source: NSCEP

600R96054
MARINE TOXICITY IDENTIFICATION EVALUATION (TIE): PHASE I, GUIDANCE DOCUMENT
Source: NSCEP
NTIS Number: PB97-149488

600R96056
DATA QUALITY OBJECTIVES DECISION ERROR FEASIBILITY TRIALS (DQO/DEFT): USER'S GUIDE, VERSION 4.0 {INCLUDES DISK}
Source: NSCEP

600R96149
REPORT OF 1995 WORKSHOP ON GEOSYNTHETIC CLAY LINERS
Source: NSCEP

600R97008
RESEARCH AND DEVELOPMENT: RESEARCH ACCOMPLISHMENTS, FISCAL YEARS 1995-1996
Source: NSCEP

600R97015
ORD'S STRATEGIC PLAN, 1997 UPDATE
Source: NSCEP

600R97019
SITE CHARACTERIZATION AND ANALYSIS PENETROMETER SYSTEM (SCAPS) LASER-INDUCED FLUORESCENCE (LIF) SENSOR AND SUPPORT SYSTEM
Source: NSCEP

600R97020
RAPID OPTICAL SCREENING TOOL (ROST) LASER-INDUCED FLUORESCENCE (LIF) SYSTEM FOR SCREENING OF PETROLEUM HYDROCARBONS IN SUBSURFACE SOILS
Source: NSCEP

600R97048
DEVELOPING AND USING PRODUCTION ADJUSTED MEASUREMENTS OF POLLUTION PREVENTION
Source: NSCEP
NTIS Number: PB97-199707

600R97063
EVALUATION OF THE IMPLEMENTATION OF OPERATIONS AND MAINTENANCE PROGRAMS IN NEW JERSEY SCHOOLS
Source: NSCEP
NTIS Number: PB97-181424

600R97072
METHODS FOR THE DETERMINATION OF CHEMICAL SUBSTANCES IN MARINE AND ESTUARINE ENVIRONMENTAL MATRICES, 2ND EDITION
Source: NSCEP
NTIS Number: PB99-127326

600R97085
STATE OF THE ART PROCEDURES AND EQUIPMENT FOR INTERNAL INSPECTION AND UPGRADING OF UNDERGROUND STORAGE TANKS
Source: NSCEP

600R97122
RESEARCH PLAN FOR MICROBIAL PATHOGENS AND DISINFECTION BY PRODUCTS IN DRINKING WATER
Source: NSCEP

600R97130
ECOLOGICAL ASSESSMENT OF THE UNITED STATES MID-ATLANTIC REGION
Source: NSCEP

600R97134A
EVALUATION OF EMISSIONS FROM THE OPEN BURNING OF HOUSEHOLD WASTE IN BARRELS, VOLUME 1: TECHNICAL REPORT
Source: NSCEP

600R97136
MINUTES OF THE STAKEHOLDER MEETINGS ON THE REPORT OF THE JSA SHRIMP VIRUS WORK GROUP
Source: NSCEP
NTIS Number: PB98-111800

600R97144
ENVIRONMENTAL TECHNOLOGY VERIFICATION REPORT: FIELD PORTABLE X-RAY FLUORESCENCE ANALYZER, HNU SYSTEMS SEFA-P
Source: NSCEP

600R97145
ENVIRONMENTAL TECHNOLOGY VERIFICATION REPORT: FIELD PORTABLE X-RAY FLUORESCENCE ANALYZER, SPECTRACE TN 9000 AND TN PB FIELD PORTABLE X-RAY FLUORESCENCE ANALYZERS
Source: NSCEP

600R97146
ENVIRONMENTAL TECHNOLOGY VERIFICATION REPORT: FIELD PORTABLE X-RAY FLUORESCENCE ANALYZER, METOREX X-MET 920-P AND 940
Source: NSCEP

600R97147
ENVIRONMENTAL TECHNOLOGY VERIFICATION REPORT: FIELD PORTABLE X-RAY FLUORESCENCE ANALYZER, SCITEC MAP SPECTRUM ANALYZER
Source: NSCEP

600R97148
ENVIRONMENTAL TECHNOLOGY VERIFICATION REPORT: FIELD PORTABLE GAS CHROMATOGRAPH/MASS SPECTROMETER; VIKING INSTRUMENTS CORPORATION
Source: NSCEP

600R97149
ENVIRONMENTAL VERIFICATION REPORT: FIELD PORTABLE GAS CHROMATOGRAPH MASS SPECTROMETER; BRUKER FRANZEN ANALYTICAL SYSTEMS INC
Source: NSCEP

600R97150
ENVIRONMENTAL TECHNOLOGY VERIFICATION REPORT: FIELD PORTABLE X-RAY FLUORESCENCE ANALYZER, NITON XL SPECTRUM ANALYZER
Source: NSCEP

600R97151
ENVIRONMENTAL TECHNOLOGY VERIFICATION REPORT: FIELD PORTABLE X-RAY FLUORESCENCE ANALYZER, METOREX X-MET 920-MP
Source: NSCEP

600R98025
FIELD STUDY TO COMPARE PERFORMANCE OF STAINLESS STEEL RESEARCH MONITORING WELLS WITH EXISTING ON FARM DRINKING WATER WELLS IN MEASURING PESTICIDE AND NITRATE CONCENTRATIONS
Source: NSCEP
NTIS Number: PB98-143191

600R98038
SUSTAINABILITY AND RESOURCE ASSESSMENT: CASE STUDY OF SOIL RESOURCES IN THE UNITED STATES
Source: NSCEP
NTIS Number: PB98-135833

600R98042
RESEARCH PLAN FOR ARSENIC IN DRINKING WATER
Source: NSCEP
NTIS Number: PB99-107591

600R98045
DEMONSTRATION OF PACKAGING MATERIALS ALTERNATIVES TO EXPANDED POLYSTYRENE
Source: NSCEP
NTIS Number: PB99-104705

600R98048
OXYGENATES IN WATER: CRITICAL INFORMATION AND RESEARCH NEEDS
Source: NSCEP
NTIS Number: PB99-121188

600R98058
APPLICATION OF THE ELECTROMAGNETIC BOREHOLE FLOWMETER
Source: NSCEP

600R98064
ENVIRONMENTAL TECHNOLOGY VERIFICATION PROGRAM: QUALITY AND MANAGEMENT PLAN FOR THE PILOT PERIOD (1995-2000)
Source: NSCEP

600R98065
CLEAN PRODUCTS AND PROCESSES PHASE I: NATO/CCMS PILOT STUDY, ANNUAL REPORT, 1998
Source: NSCEP

600R98067
ENVIRONMENTAL PROFILE FOR N-METHYLPYRROLIDONE
Source: NSCEP

600R98068
ENVIRONMENTAL PROFILE FOR PROPYLENE CARBONATE
Source: NSCEP
NTIS Number: PB99-101412

600R98070
LIFE-CYCLE IMPACT ASSESSMENT DEMONSTRATION FOR THE GBU-24
Source: NSCEP

600R98079
ACTION PLAN FOR BEACHES AND RECREATIONAL WATERS
Source: NSCEP

600R98086
ECOLOGICAL RESEARCH STRATEGY
Source: NSCEP

600R98104
SYNTHETIC-BASED DRILLING FLUIDS: ASSESSMENT OF THE SPATIAL DISTRIBUTION OF TOXICANTS IN SEDIMENTS FROM GULF OF MEXICO DRILLING PLATFORMS
Source: NSCEP

600R98109
ENVIRONMENTAL TECHNOLOGY VERIFICATION REPORT: ELECTROCHEMICAL TECHNIQUE/ION SPECIFIC ELECTRODE, DEXSIL CORPORATION L2000 PCB/CHLORIDE ANALYZER
Source: NSCEP

600R98110
ENVIRONMENTAL TECHNOLOGY VERIFICATION REPORT: IMMUNOASSAY KIT, HACH COMPANY PCB IMMUNOASSAY KIT
Source: NSCEP

600R98111
ENVIRONMENTAL TECHNOLOGY VERIFICATION REPORT: IMUNOASSSY KIT, STRATEGIC DIAGNOSTICS INCORPORATED, RAPID ASSAY SYSTEM FOR PCB ANALYSIS
Source: NSCEP

600R98112
ENVIRONMENTAL TECHNOLOGY VERIFICATION REPORT: IMMUNOASSAY KIT, STRATEGIC DIAGNOSTICS INCORPORATED, D TECH PCB TEST KIT
Source: NSCEP

600R98113
ENVIRONMENTAL TECHNOLOGY VERIFICATION REPORT: IMMUNOASSAY KIT, STRATEGIC DIAGNOSTICS INCORPORATED, ENVIROGARD PCB TEST KIT
Source: NSCEP

600R98114
ENVIRONMENTAL TECHNOLOGY VERIFICATION REPORT: PORTABLE GAS CHROMATOGRAPH/SURFACE ACOUSTIC WAVE DETECTOR, ELECTRONIC SENSOR TECHNOLOGY 4100 VAPOR DETECTOR
Source: NSCEP

600R98118
METHOD 300.1: DETERMINATION OF INORGANIC ACTIONS IN DRINKING WATER BY ION CHROMATOGRAPHY, REVISION 1.0
Source: NSCEP
NTIS Number: PB98-169196

600R98123
POLLUTION PREVENTION RESEARCH STRATEGY
Source: NSCEP
NTIS Number: PB99-130189

600R98125
PERMEABLE REACTIVE BARRIER TECHNOLOGIES FOR CONTAMINANT REMEDIATION
Source: NSCEP
NTIS Number: PB99-105702

600R98127
METALS ADSORPTION WORKSHOP, MAY 5-6, 1998 CINCINNATI, OH
Source: NSCEP

600R98152
ACUTE TO CHRONIC ESTIMATION (ACE) {USER'S GUIDE/DISK}
Source: NSCEP

600R98156AB
QTRACER PROGRAM FOR TRACER-BREAKTHROUGH CURVE ANALYSIS FOR KARST AND FRACTURED-ROCK AQUIFERS {MANUAL/CD ROM}
Source: NSCEP

600R98173
ENVIRONMENTAL TECHNOLOGY VERIFICATION REPORT: IMMUNOASSAY KIT, ENVIROLOGIX, INC. PCB IN SOIL TUBE ASSAY
Source: NSCEP

600R98182
ERRATA FOR THE EFFLUENT AND RECEIVING WATER TOXICITY TESTING MANUALS: ACUTE TOXICITY OF EFFLUENTS AND RECEIVING WATERS TO FRESHWATER AND MARINE ORGANISMS; SHORT-TERM METHODS ...
Source: NSCEP

600R99005
ENVIRONMENTAL TECHNOLOGY VERIFICATION REPORT: RECHARGEABLE ALKALINE HOUSEHOLD BATTERY SYSTEM RAYOVAC CORPORATION, RENEWAL
Source: NSCEP

600R99005VS
ENVIRONMENTAL TECHNOLOGY VERIFICATION STATEMENT: RECHARGEABLE ALKALINE HOUSEHOLD BATTERY SYSTEM, RENEWAL, RAYOVAC CORPORATION
Source: NSCEP

600R99058
ECOLOGICAL RISK ASSESSMENT IN THE FEDERAL GOVERNMENT
Source: NSCEP

600R99095C
INSITU PERMEABLE REACTIVE BARRIER FOR THE TREATMENT OF HEXAVALENT CHROMIUM AND TRICHLOROETHYLENE IN GROUNDWATER, VOLUME 3: MULTICOMPONENT REACTIVE TRANSPORT MODELING
Source: NSCEP

600R99098
ASSESSING CONTAMINANT SENSITIVITY OF ENDANGERED AND THREATENED SPECIES: TOXICANT CLASSES
Source: NSCEP

600R99099
ASSESSING CONTAMINANT SENSITIVITY OF ENDANGERED AND THREATENED SPECIES: EFFLUENT TOXICITY TESTS
Source: NSCEP
NTIS Number: PB2000-102972

600R99106
RESEARCH AND DEVELOPMENT: RESEARCH ACCOMPLISHMENTS, FISCAL YEARS 1997-1998
Source: NSCEP

600R99108
NEW PERSPECTIVES IN ELECTROFISHING
Source: NSCEP

600S490010
COMPENDIUM OF METHODS FOR THE DETERMINATION OF AIR POLLUTANTS IN INDOOR AIR. PROJECT SUMMARY {IAQ0022}
Source: NSCEP

600S687002
TOTAL EXPOSURE ASSESSMENT METHODOLOGY (TEAM) STUDY. PROJECT SUMMARY {IAQ0019}
Source: NSCEP

600S688009A
INDOOR AIR QUALITY IN PUBLIC BUILDINGS, VOLUME 1. PROJECT SUMMARY {IAQ0020}
Source: NSCEP

600S688009B
INDOOR AIR QUALITY IN PUBLIC BUILDINGS, VOLUME 2. PROJECT SUMMARY {IAQ0021}
Source: NSCEP

600S87005
PROCESSES AFFECTING SUBSURFACE TRANSPORT OF LEAKING UNDERGROUND TANK FLUIDS
Source: NSCEP

600S93007
ENVIRONMENTAL RESEARCH BRIEF: WASTE MINIMIZATION ASSESSMENT FOR A MANUFACTURER OF BASEBALL BATS AND GOLF CLUBS
Source: NSCEP
NTIS Number: PB94-119930

600S93008
ENVIRONMENTAL RESEARCH BRIEF: WASTE MINIMIZATION ASSESSMENT FOR A MANUFACTURER OF PRODUCT CARRIERS AND PRINTED LABELS
Source: NSCEP
NTIS Number: PB94-119914

600S93009
ENVIRONMENTAL RESEARCH BRIEF: WASTE MINIMIZATION ASSESSMENT FOR A MANUFACTURER OF ROTOGRAVURE PRINTING CYLINDERS
Source: NSCEP
NTIS Number: PB94-119922

600S95001
POLLUTION PREVENTION OPPORTUNITY ASSESSMENT: GENERAL MAIL AND VEHICLE MAINTENANCE FACILITY, UNITED STATES POSTAL SERVICE, BUFFALO, NY. PROJECT SUMMARY
Source: NSCEP

600S95002
ENVIRONMENTAL RESEARCH BRIEF: WASTE MINIMIZATION ASSESSMENT FOR A BOURBON DISTILLERY
Source: NSCEP
NTIS Number: PB95-232724

600S95003
ENVIRONMENTAL RESEARCH BRIEF: WASTE MINIMIZATION ASSESSMENT FOR A MANUFACTURER OF PAPER ROLLS, INK ROLLS, INK RIBBONS, AND MAGNETIC AND THERMAL TRANSFER RIBBON
Source: NSCEP
NTIS Number: PB95-232716

600S95004
ENVIRONMENTAL RESEARCH BRIEF: WASTE MINIMIZATION ASSESSMENT FOR A MANUFACTURER OF LABELS AND FLEXIBLE PACKAGING
Source: NSCEP
NTIS Number: PB95-232708

600S95005
ENVIRONMENTAL RESEARCH BRIEF: WASTE MINIMIZATION ASSESSMENT FOR A MANUFACTURER OF NEW AND REWORKED ROTOGRAVURE PRINTING CYLINDERS
Source: NSCEP
NTIS Number: PB95-231353

600S95006
ENVIRONMENTAL RESEARCH BRIEF: WASTE MINIMIZATION ASSESSMENT FOR A STEEL FABRICATOR
Source: NSCEP
NTIS Number: PB95-231361

600S95007
ENVIRONMENTAL RESEARCH BRIEF: WASTE MINIMIZATION ASSESSMENT FOR ROTOGRAVURE PRINTING CYLINDER MANUFACTURING
Source: NSCEP
NTIS Number: PB95-270682

600S95008
ENVIRONMENTAL RESEARCH BRIEF: WASTE MINIMIZATION ASSESSMENT FOR A MANUFACTURER OF IRON CASTINGS AND FABRICATED SHEET METAL PARTS
Source: NSCEP
NTIS Number: PB95-270914

Highlighted publications are available from NSCEP at 1-800-490-9198
Or at http://www.epa.gov/ncepihom/ordering.htm

600S95009
ENVIRONMENTAL RESEARCH BRIEF: POLLUTION PREVENTION ASSESSMENT FOR A MANUFACTURER OF PAINTS AND COATINGS
Source: NSCEP
NTIS Number: PB95-270740

600S95010
ENVIRONMENTAL RESEARCH BRIEF: POLLUTION PREVENTION ASSESSMENT FOR A MANUFACTURER OF BOURBON WHISKEY
Source: NSCEP
NTIS Number: PB95-274460

600S95011
ENVIRONMENTAL RESEARCH BRIEF: POLLUTION PREVENTION ASSESSMENT FOR A MANUFACTURER OF AUTOMOTIVE BATTERY SEPARATORS
Source: NSCEP
NTIS Number: PB95-274437

600S95012
ENVIRONMENTAL RESEARCH BRIEF: POLLUTION PREVENTION ASSESSMENT FOR A MANUFACTURER OF AUTOMOTIVE LIGHTING EQUIPMENT AND ACCESSORIES
Source: NSCEP
NTIS Number: PB95-107438

600S95014
POLLUTION PREVENTION OPPORTUNITY ASSESSMENT OF THE U.S. ARMY CORPS OF ENGINEERS CIVIL WORKS FACILITIES. PROJECT SUMMARY
Source: NSCEP

600S95016
ENVIRONMENTAL RESEARCH BRIEF: POLLUTION PREVENTION ASSESSMENT FOR A MANUFACTURER OF METAL FASTENERS
Source: NSCEP
NTIS Number: PB96-107040

600S95017
ENVIRONMENTAL RESEARCH BRIEF: POLLUTION PREVENTION ASSESSMENT FOR A MANUFACTURER OF STAINLESS STEEL PIPES AND FITTINGS
Source: NSCEP
NTIS Number: PB96-114558

600S95019
ENVIRONMENTAL RESEARCH BRIEF: POLLUTION PREVENTION ASSESSMENT FOR A MANUFACTURER OF ELECTROPLATED TRUCK BUMPERS
Source: NSCEP
NTIS Number: PB96-115928

600S95020
ENVIRONMENTAL RESEARCH BRIEF: POLLUTION PREVENTION ASSESSMENT FOR A PRINTED CIRCUIT BOARD PLANT
Source: NSCEP
NTIS Number: PB96-115571

600S95021
ENVIRONMENTAL RESEARCH BRIEF: POLLUTION PREVENTION ASSESSMENT FOR A MANUFACTURER OF FOLDING PAPERBOARD CARTONS
Source: NSCEP
NTIS Number: PB96-139605

600S95023
ENVIRONMENTAL RESEARCH BRIEF: POLLUTION PREVENTION ASSESSMENT FOR A MANUFACTURER OF PRESSURE-SENSITIVE ADHESIVE TAPE
Source: NSCEP
NTIS Number: PB96-107115

600S95024
ENVIRONMENTAL RESEARCH BRIEF: POLLUTION PREVENTION ASSESSMENT FOR A MANUFACTURER OF WOODEN CABINETS
Source: NSCEP
NTIS Number: PB96-117999

600S95025
ENVIRONMENTAL RESEARCH BRIEF: POLLUTION PREVENTION ASSESSMENT FOR A MANUFACTURER OF POWER SUPPLIES
Source: NSCEP
NTIS Number: PB96-118005

600S95026
ENVIRONMENTAL RESEARCH BRIEF: POLLUTION PREVENTION ASSESSMENT FOR A MANUFACTURER OF FOOD SERVICE EQUIPMENT
Source: NSCEP
NTIS Number: PB96-117981

600S95027
ENVIRONMENTAL RESEARCH BRIEF: POLLUTION PREVENTION ASSESSMENT FOR A METAL PARTS COATER
Source: NSCEP
NTIS Number: PB96-115910

600S95029
ENVIRONMENTAL RESEARCH BRIEF: POLLUTION PREVENTION ASSESSMENT FOR A MANUFACTURER OF ELECTRICAL LOAD CENTERS
Source: NSCEP
NTIS Number: PB96-115589

600S95030
ENVIRONMENTAL RESEARCH BRIEF: POLLUTION PREVENTION ASSESSMENT FOR A MANUFACTURER OF PHARMACEUTICALS
Source: NSCEP
NTIS Number: PB96-107149

600S95031
ENVIRONMENTAL RESEARCH BRIEF: POLLUTION PREVENTION FOR A MANUFACTURER OF COMPONENTS FOR OUTBOARD MOTORS
Source: NSCEP
NTIS Number: PB96-107131

600S96001
HYDROGEOLOGIC CHARACTERIZATION OF FRACTURED ROCK FORMATIONS: GUIDE FOR GROUNDWATER REMEDIATORS. PROJECT SUMMARY
Source: NSCEP

600S96002
ENVIRONMENTAL RESEARCH BRIEF: SURFACTANT ENHANCED DNAPL REMEDIATION: SURFACTANT SELECTION, HYDRAULIC EFFICIENCY, AND ECONOMIC FACTORS
Source: NSCEP

600S96004
FREEZE-THAW CYCLING AND COLD TEMPERATURE EFFECTS ON GEOMEMBRANE SHEETS AND SEAMS. PROJECT SUMMARY
Source: NSCEP

600S97002
PRIORITIES FOR ECOLOGICAL PROTECTION: AN INITIAL LIST AND DISCUSSION DOCUMENT FOR EPA
Source: NSCEP
NTIS Number: PB97-172522

600S97004
DETERMINATION OF POLLUTANT DISTRIBUTION AND MOVEMENT BY CONTROLLED LABORATORY EXPERIMENTS. SUMMARY REPORT
Source: NSCEP

600S97007
ENVIRONMENTAL RESEARCH BRIEF: DEVELOPMENT AND APPLICATION OF PROTOCOLS FOR EVALUATION OF OIL SPILL BIOREMEDIATION
Source: NSCEP

600S98002
ENVIRONMENTAL RESEARCH BRIEF: IMPORTANCE OF THE DYNAMICS OF BACTERIOPHAGE-HOST INTERACTIONS TO BACTERIAL ABUNDANCE AND GENETIC DIVERSITY IN AQUATIC ENVIRONMENTS
Source: NSCEP

600S98003
ENVIRONMENTAL RESEARCH BRIEF: IMPACTS OF FIRE AND SOLAR ULTRAVIOLET RADIATION ON TRACE GAS EXCHANGE IN THE BOREAL FOREST BIOME: REVIEW
Source: NSCEP

600S98005
ENVIRONMENTAL RESEARCH BRIEF: IN SITU BIOREMEDIATION OF TRICHLOROETHYLENE USING BURHOLDERIA CEPACIA G4 PR1: ANALYSIS OF MICROBIAL ECOLOGY PARAMETERS FOR RISK ASSESSMENT
Source: NSCEP

600S98008
ENVIRONMENTAL RESEARCH BRIEF: INSITU BIOREMEDIATION OF TRICHLOROETHYLENE USING BURKHOLDERIA CEPACIA G4 PR1: ANALYSIS OF TRANSPORT PARAMETERS FOR RISK ASSESSMENT
Source: NSCEP

600S99001
ENVIRONMENTAL RESEARCH BRIEF: COLLOID MOBILIZATION AND TRANSPORT IN CONTAMINANT PLUMES: FIELD EXPERIMENTS, LABORATORY EXPERIMENTS, AND MODELING
Source: NSCEP

600SR94006
LITERATURE REVIEW SUMMARY OF METALS EXTRACTION PROCESSES USED TO REMOVE LEAD FROM SOILS. PROJECT SUMMARY
Source: NSCEP

600SR94018
ABIOTIC TRANSFORMATION OF CARBON TETRACHLORIDE AT MINERAL SURFACES. PROJECT SUMMARY
Source: NSCEP

600SR94028
IDENTIFICATION AND COMPILATION OF UNSATURATED/VADOSE ZONE MODELS. PROJECT SUMMARY
Source: NSCEP

600SR94130
FIELD TEST OF A GENERIC METHOD FOR HALOGENATED HYDROCARBONS: VOST TEST ATA CHEMICAL MANUFACTURING FACILITY USING A MODIFIED VOST SAMPLING METHOD. PROJECT SUMMARY
Source: NSCEP

600SR94190
DEVELOPMENT AND SELECTION OF AMMONIA EMISSION FACTORS. PROJECT SUMMARY
Source: NSCEP

600SR95003
COMPOSITES FROM RECYCLED WOOD AND PLASTICS. PROJECT SUMMARY
Source: NSCEP

600SR95006
PARTS WASHING ALTERNATIVES STUDY: UNITED STATES COAST GUARD. PROJECT SUMMARY
Source: NSCEP

600SR95007
RECYCLING OF ELECTRIC ARC FURNACE DUST: JORGENSEN STEEL FACILITY. PROJECT SUMMARY
Source: NSCEP

600SR95029
BENCH-SCALE RECOVERY OF LEAD USING AND ELECTROMEMBRANE/CHELATION PROCESS. PROJECT SUMMARY
Source: NSCEP

600SR95039
ENVIRONMENTAL FATE CONSTANTS FOR ADDITIONAL 27 ORGANIC CHEMICALS UNDER CONSIDERATION FOR EPA'S HAZARDOUS WASTE IDENTIFICATION PROJECTS. PROJECT SUMMARY
Source: NSCEP

600SR95041
IMPROVEMENTS IN PUMP INTAKE BASIN DESIGN. PROJECT SUMMARY
Source: NSCEP

600SR95080
SUPERCRITICAL WATER OXIDATION MODEL DEVELOPMENT FOR SELECTED EPA PRIORITY POLLUTANTS. PROJECT SUMMARY
Source: NSCEP

600SR95086
CASTNET NATIONAL DRY DEPOSITION NETWORK: 1990-1992 STATUS REPORT. PROJECT SUMMARY
Source: NSCEP

600SR95087
CHROMATE RECOVERY FROM CHROMATING RINSEWATER IN THE METAL-FINISHING INDUSTRY. PROJECT SUMMARY
Source: NSCEP

600SR95098
PARTICLE TEAM (PTEAM) STUDY: ANALYSIS OF THE DATA. PROJECT SUMMARY
Source: NSCEP

600SR95117
TRACER STUDIES OF TRANSPORT AND TRANSFORMATION IN CUMULI. PROJECT SUMMARY
Source: NSCEP

600SR95118
LABORATORY AND FIELD EVALUATION: EFFECT OF FREEZE-THAW ON THE HYDRAULIC CONDUCTIVITY OF BARRIER MATERIALS. PROJECT SUMMARY
Source: NSCEP

600SR95120
DEMONSTRATION OF ALTERNATIVE CLEANING SYSTEMS. PROJECT SUMMARY
Source: NSCEP

600SR95121
AIRBORNE ASBESTOS CONCENTRATIONS DURING BUFFING, BURNISHING, AND STRIPPING OF RESILIENT FLOOR TILE. PROJECT SUMMARY
Source: NSCEP

600SR95126
FIELD TESTING AND EVALUATION OF ZERPOL TECHNOLOGY AT PIONEER METAL FINISHING. PROJECT SUMMARY
Source: NSCEP

600SR95129
MUNICIPAL SOLID WASTE (MSW) COMBUSTOR ASH DEMONSTRATION PROGRAM, "THE BOATHOUSE". PROJECT SUMMARY
Source: NSCEP

600SR95135
POLLUTION PREVENTION OPPORTUNITY ASSESSMENT: UNITED STATES NAVAL BASE NORFOLK NAVAL AIR STATION. PROJECT SUMMARY
Source: NSCEP

600SR95141
LEACHATE CLOGGING ASSESSMENT OF GEOTEXTILE AND SOIL LANDFILL FILTERS. PROJECT SUMMARY
Source: NSCEP

600SR95173
ASSESSMENT OF NITROGEN LOADS TO AQUATIC SYSTEMS. PROJECT SUMMARY
Source: NSCEP

600SR96009
COMPILATION OF SATURATED AND UNSATURATED ZONE MODELING SOFTWARE. PROJECT SUMMARY
Source: NSCEP

600SR96049
ANALYSIS OF ACID PRECIPITATION SAMPLES COLLECTED BY STATE AGENCIES, SAMPLING PERIOD, JANUARY 1993 THRU DECEMBER 1993. PROJECT SUMMARY
Source: NSCEP

600SR96094
LIFE CYCLE ASSESSMENT FOR PC BLEND 2 AIRCRAFT RADOME DEPAINTER. PROJECT SUMMARY
Source: NSCEP

600SR96104
LIFE CYCLE ASSESSMENT FOR CHEMICAL AGENT RESISTANT COATING. PROJECT SUMMARY
Source: NSCEP

600SR96110
POLLUTION PREVENTION ASSESSMENT US POSTAL INSPECTION SERVICE NATIONAL FORENSIC LABORATORY. PROJECT SUMMARY
Source: NSCEP

600SR96111
POLLUTION PREVENTION ASSESSMENT: US POSTAL SERVICE BULK MAIL CENTER, DALLAS TEXAS. PROJECT SUMMARY
Source: NSCEP

600SR96112
POLLUTION PREVENTION ASSESSMENT: US POSTAL SERVICE STAMP DISTRIBUTION NETWORK KANSAS CITY, MISSOURI. PROJECT SUMMARY
Source: NSCEP

600SR96113
POLLUTION PREVENTION ASSESSMENT: US POSTAL SERVICE FACILITIES, MERRIFIELD, VIRGINIA. PROJECT SUMMARY
Source: NSCEP

600SR96114
POLLUTION PREVENTION ASSESSMENT: US POSTAL SERVICE POST OFFICES, PITTSBURGH, PENNSYLVANIA AREA. PROJECT SUMMARY
Source: NSCEP

600SR96115
POLLUTION PREVENTION ASSESSMENT: US POSTAL SERVICE MATERIALS DISTRIBUTION CENTER, TOPEKA, KANSAS. PROJECT SUMMARY
Source: NSCEP

600SR96152
FINISHING FABRICATED METAL PRODUCTS WITH POWDER COATING. PROJECT SUMMARY
Source: NSCEP

600SR97024
TESTING THE PERFORMANCE OF REAL-TIME INCINERATOR EMISSION MONITORS. PROJECT SUMMARY
Source: NSCEP

600SR97025
REMOVAL OF CRYTOSPORIDIUM AND GIARDIA THROUGH CONVENTIONAL WATER TREATMENT AND DIRECT FILTRATION. PROJECT SUMMARY
Source: NSCEP

600SR97032
EVALUATION OF ALTERNATIVES TO CHLORINATED SOLVENTS FOR METAL CLEANING. PROJECT SUMMARY
Source: NSCEP

600SR97035
EVALUATION OF A GOSSEN, GMBH MODEL PAS 1001I PHOTOELECTRIC AEROSOL SENSOR FOR REAL-TIME MONITORING. PROJECT SUMMARY
Source: NSCEP

600SR97054
THEORETICAL AND EXPERIMENTAL MODELING OF MULTI-SPECIES TRANSPORT IN SOILS UNDER ELECTRIC FIELDS. PROJECT SUMMARY
Source: NSCEP

600SR97055
FIELD VALIDATION OF A PENETROMETER-BASED FIBER-OPTIC PETROLEUM, OIL, AND LUBRICANT (POL) SENSOR. PROJECT SUMMARY
Source: NSCEP

600SR97059
AIR CONCENTRATIONS AND INHALATION EXPOSURE TO PESTICIDES IN THE AGRICULTURAL HEALTH PILOT STUDY. PROJECT SUMMARY
Source: NSCEP

600SR97061
SITE PROGRAM EVALUATION OF THE SONOTECH PULSE COMBUSTION BURNER TECHNOLOGY. PROJECT SUMMARY
Source: NSCEP

600SR97080
HYDROLOGICAL SIMULATION PROGRAM, FORTRAN USER'S MANUAL FOR VERSION 11. PROJECT SUMMARY
Source: NSCEP

600SR97081
LIFE CYCLE DESIGN OF AMORPHOUS SILICON PHOTOVOLTAIC MODULES. PROJECT SUMMARY
Source: NSCEP

600SR97082
LIFE CYCLE DESIGN OF MILK AND JUICE PACKAGING. PROJECT SUMMARY
Source: NSCEP

600SR97099
MICHIGAN SOIL VAPOR EXTRACTION REMEDIATION (MISER) MODEL: COMPUTER PROGRAM TO MODEL SOIL VAPOR EXTRACTION AND BIOVENTING OF ORGANIC CHEMICALS IN UNSATURATED GEOLOGICAL...PROJECT SUMMARY
Source: NSCEP

600SR97102
NAPL: SIMULATOR DOCUMENTATION. PROJECT SUMMARY
Source: NSCEP

600SR97118
LIFE CYCLE DESIGN OF A FUEL TANK SYSTEM. PROJECT SUMMARY
Source: NSCEP

600SR98027
CLEAN AIR STATUS AND TRENDS NETWORK DEPOSITION SUMMARY REPORT, 1987-1995. PROJECT SUMMARY
Source: NSCEP

600SR98070
LIFE-CYCLE IMPACT ASSESSMENT DEMONSTRATION FOR THE GBU-24. PROJECT SUMMARY
Source: NSCEP

600SR98159
3DHYDROGEOCHEM: 3-DIMENSIONAL MODEL OF DENSITY-DEPENDENT SUBSURFACE FLOW AND THERMAL MULTISPECIES-MULTICOMPONENT HYDROGEOCHEMICAL TRANSPORT. PROJECT SUMMARY
Source: NSCEP

600SR99012
BIOTRANSFORMATION OF GASOLINE CONTAMINATED GROUNDWATER UNDER MIXED ELECTRON-ACCEPTOR CONDITIONS. PROJECT SUMMARY
Source: NSCEP

600Z92001
GUIDELINES FOR EXPOSURE ASSESSMENT
Source: NSCEP

600Z96001
FEDERAL REGISTER: APRIL 23, 1996. PART 2. PROPOSED GUIDELINES FOR CARCINOGEN RISK ASSESSMENT; NOTICE
Source: NSCEP

620R94009
LANDSCAPE MONITORING AND ASSESSMENT RESEARCH PLAN, 1994
Source: NSCEP
NTIS Number: PB94-189446

620R94017
INFORMATION MANAGEMENT STRATEGIC PLAN: 1993-1997, EMAP
Source: NSCEP
NTIS Number: PB94-176823

620R94020
CHESAPEAKE BAY WATERSHED PILOT PROJECT
Source: NSCEP
NTIS Number: PB95-100061

620R94029
INDICATOR DEVELOPMENT: SEAGRASS MONITORING AND RESEARCH IN THE GULF OF MEXICO
Source: NSCEP
NTIS Number: PB95-192191

620R95001
ENVIRONMENTAL MONITORING AND ASSESSMENT PROGRAM: METHODS FORMAT GUIDANCE
Source: NSCEP
NTIS Number: PB95-221941

620R95006
ENVIRONMENTAL MONITORING AND ASSESSMENT PROGRAM (EMAP): CUMULATIVE BIBLIOGRAPHY
Source: NSCEP

620R96003
EMAP ESTUARIES LOUISIANA PROVINCE, 1993, STATISTICAL SUMMARY
Source: NSCEP
NTIS Number: PB97-149504

620R96004
ASSESSMENT OF THE ECOLOGICAL CONDITION OF THE DELAWARE AND MARYLAND COASTAL BAYS
Source: NSCEP

620SR94028
FOREST HEALTH MONITORING: STATISTICAL SUMMARY, 1991. PROJECT SUMMARY
Source: NSCEP

6251084004
ENVIRONMENTAL REGULATIONS AND TECHNOLOGY: FUGITIVE VOC EMISSIONS IN THE SYNTHETIC ORGANIC CHEMICALS INDUSTRY MANUFACTURING INDUSTRY
Source: NSCEP

6251085001
ENVIRONMENTAL REGULATIONS AND TECHNOLOGY: ELECTROPLATING INDUSTRY
Source: NSCEP

6251291002
DESCRIPTION AND SAMPLING OF CONTAMINATED SOILS: FIELD POCKET GUIDE
Source: NSCEP

625181013A
PROCESS DESIGN MANUAL: LAND TREATMENT OF MUNICIPAL WASTEWATER; SUPPLEMENT ON RAPID INFILTRATION AND OVERLAND FLOW
Source: NSCEP
NTIS Number: PB88-189444

625183016
PROCESS DESIGN MANUAL: LAND APPLICATION OF MUNICIPAL SLUDGE
Source: NSCEP
NTIS Number: PB90-187048

625187001
DESIGN MANUAL: PHOSPHORUS REMOVAL
Source: NSCEP

625189023
DESIGN MANUAL: FINE PORE AERATION SYSTEMS
Source: NSCEP
NTIS Number: PB90-125204

625191024
ALTERNATIVE WASTEWATER COLLECTION SYSTEMS {MANUAL}
Source: NSCEP

625291032
RADON-RESISTANT CONSTRUCTION TECHNIQUES FOR NEW RESIDENTIAL CONSTRUCTION: TECHNICAL GUIDANCE
Source: NSCEP

625387013
SPECIAL REPORT ON INGESTED INORGANIC ARSENIC: SKIN CANCER; NUTRITIONAL ESSENTIALITY
Source: NSCEP

625387013
SPECIAL REPORT ON INGESTED INORGANIC ARSENIC: SKIN CANCER; NUTRITIONAL ESSENTIALITY
Source: NSCEP

625487017
SEMINAR PUBLICATION: PERMITTING HAZARDOUS WASTE INCINERATORS; SEMINARS FOR HAZARDOUS WASTE INCINERATOR PERMIT WRITERS, INSPECTORS, AND OPERATORS
Source: NSCEP

625487018
SEMINAR PUBLICATION: MEETING HAZARDOUS WASTE REQUIREMENTS FOR METAL FINISHERS
Source: NSCEP

625489019
SEMINAR PUBLICATION: TRANSPORT AND FATE OF CONTAMINANTS IN THE SUBSURFACE
Source: NSCEP
NTIS Number: PB90-184748

625489020
SEMINAR PUBLICATION: CORRECTIVE ACTION: TECHNOLOGIES AND APPLICATIONS
Source: NSCEP

625489021
SEMINAR PUBLICATION: SOLVENT WASTE REDUCTION ALTERNATIVES
Source: NSCEP

625489022
SEMINAR PUBLICATION: REQUIREMENTS FOR HAZARDOUS WASTE LANDFILL DESIGN, CONSTRUCTION, AND CLOSURE
Source: NSCEP
NTIS Number: PB90-179664

625489023
TECHNOLOGIES FOR UPGRADING EXISTING OR DESIGNING NEW DRINKING WATER TREATMENT FACILITIES
Source: NSCEP

625489024
SEMINAR PUBLICATION: RISK ASSESSMENT, MANAGEMENT AND COMMUNICATION OF DRINKING WATER CONTAMINATION
Source: NSCEP
NTIS Number: PB91-145722

625491025
SEMINAR PUBLICATION: DESIGN AND CONSTRUCTION OF RCRA/CERCLA FINAL COVERS
Source: NSCEP

625491026
SEMINAR PUBLICATION: SITE CHARACTERIZATION FOR SUBSURFACE REMEDIATION
Source: NSCEP

625491030
SEMINAR PUBLICATION: MEDICAL AND INSTITUTIONAL WASTE INCINERATION: REGULATIONS, MANAGEMENT, TECHNOLOGY, EMISSIONS AND OPERATIONS
Source: NSCEP

625587019
RADON REDUCTION TECHNIQUES FOR DETACHED HOUSES: TECHNICAL GUIDANCE, 2ND EDITION
Source: NSCEP
NTIS Number: PB88-184908

625590025
ENVIRONMENTAL POLLUTION CONTROL ALTERNATIVES: DRINKING WATER TREATMENT FOR SMALL COMMUNITIES
Source: NSCEP
NTIS Number: PB91-145961

625684009
HANDBOOK-SEPTAGE TREATMENT AND DISPOSAL
Source: NSCEP

625687017
HANDBOOK: RETROFITTING POTWS FOR PHOSPHORUS REMOVAL IN THE CHESAPEAKE BAY DRAINAGE BASIN
Source: NSCEP

625688018
GUIDE TO TECHNICAL RESOURCES FOR THE DESIGN OF LAND DISPOSAL FACILITIES
Source: NSCEP
NTIS Number: PB98-102270

625689020
HANDBOOK: RETROFITTING POTWS
Source: NSCEP

625689021
HAZARDOUS WASTE INCINERATION MEASUREMENT GUIDANCE MANUAL, VOLUME 3: OF THE HAZARDOUS WASTE INCINERATION SERIES
Source: NSCEP
NTIS Number: PB90-182759

625689022
STABILIZATION/SOLIDIFICATION OF CERCLA AND RCRA WASTES-PHYSICAL TESTS, CHEMICAL TESTING PROCEDURES, TECHNOLOGY SCREENING AND FIELD ACTIVITIES
Source: NSCEP

625689023
HANDBOOK: QUALITY ASSURANCE/QUALITY CONTROL (QA/QC) PROCEDURES FOR HAZARDOUS WASTE INCINERATION
Source: NSCEP
NTIS Number: PB91-145979

625689024
OPERATION AND MAINTENANCE OF HOSPITAL MEDICAL WASTE INCINERATORS
Source: NSCEP
NTIS Number: PB98-103401

625689025A
ASSESSING THE GEOCHEMICAL FATE OF DEEP-WELL INJECTED HAZARDOUS WASTE; REFERENCE GUIDE
Source: NSCEP
NTIS Number: PB91-145706

625689025B
ASSESSING THE GEOCHEMICAL FATE OF DEEP-WELL INJECTED HAZARDOUS WASTE: SUMMARIES OF RECENT RESEARCH
Source: NSCEP

625691014
CONTROL TECHNOLOGIES FOR HAZARDOUS AIR POLLUTANTS {HANDBOOK}
Source: NSCEP

625691026
HANDBOOK: STABILIZATION TECHNOLOGIES FOR RCRA CORRECTIVE ACTIONS
Source: NSCEP
NTIS Number: PB92-114495

625691028
REMEDIATION OF CONTAMINATED SEDIMENTS {HANDBOOK}
Source: NSCEP
NTIS Number: PB93-116275

625691029
HANDBOOK: SUB-SLAB DEPRESSURIZATION FOR LOW-PERMEABILITY FILL MATERIAL: DESIGN AND INSTALLATION OF A HOME RADON REDUCTION SYSTEM
Source: NSCEP

625790004
GUIDES TO POLLUTION PREVENTION: PESTICIDE FORMULATING INDUSTRY
Source: NSCEP
NTIS Number: PB90-192790

625790005
GUIDES TO POLLUTION PREVENTION: PAINT MANUFACTURING INDUSTRY
Source: NSCEP
NTIS Number: PB90-256405

625790007
GUIDE TO POLLUTION PREVENTION: PRINTED CIRCUIT BOARD MANUFACTURING INDUSTRY
Source: NSCEP
NTIS Number: PB90-256413

625790008
GUIDES TO POLLUTION PREVENTION: COMMERCIAL PRINTING INDUSTRY
Source: NSCEP
NTIS Number: PB91-110023

625790009
GUIDES TO POLLUTION PREVENTION: SELECTED HOSPITAL WASTE STREAMS
Source: NSCEP
NTIS Number: PB90-256421

625790010
GUIDES TO POLLUTION PREVENTION: RESEARCH AND EDUCATIONAL INSTITUTIONS
Source: NSCEP
NTIS Number: PB90-256439

625790011
APPROACHES FOR REMEDIATION OF UNCONTROLLED WOOD PRESERVING SITES
Source: NSCEP

625791012
GUIDES TO POLLUTION PREVENTION: PHOTO PROCESSING INDUSTRY
Source: NSCEP
NTIS Number: PB92-129121

625791014
GUIDES TO POLLUTION PREVENTION: FIBERGLASS REINFORCED AND COMPOSITE PLASTICS INDUSTRIES
Source: NSCEP
NTIS Number: PB91-227967

625791015
GUIDES TO POLLUTION PREVENTION: MARINE MARINE MAINTENANCE AND REPAIR INDUSTRY
Source: NSCEP
NTIS Number: PB91-228817

625791017
GUIDES TO POLLUTION PREVENTION: PHARMACEUTICAL INDUSTRY
Source: NSCEP
NTIS Number: PB92-100080

625889016
IN VESSEL COMPOSTING OF MUNICIPAL WASTEWATER SLUDGE {SUMMARY REPORT}
Source: NSCEP
NTIS Number: PB98-104201

625890017
SUMMARY REPORT: OPTIMIZING WATER TREATMENT PLANT PERFORMANCE WITH THE COMPOSITE CORRECTION PROGRAM
Source: NSCEP

625988008
EXPERIENCE IN INCINERATION APPLICABLE TO SUPERFUND SITE REMEDIATION
Source: NSCEP

625989009
VOLUMETRIC TANK TESTING: OVERVIEW {UST #21}
Source: NSCEP
NTIS Number: PB89-205983

625F00001
WORKSHOP ON THE CHARACTERIZATION, MODELING, REMEDIATION, AND MONITORING OF MINING-IMPACTED PIT LAKES: SANDS REGENCY CASINO HOTEL, DOWNTOWN RENO, NEVADA APRIL 4-6, 2000
Source: NSCEP

625F00002
PHYTOREMDIATION: STATE OF THE SCIENCE CONFERENCE, MAY1-2, 2000 RTDF ANNUAL PHYTOREMEDIATION ACTION TEAM MEETING, MAY 3, 2000
Source: NSCEP

625F97004
EPA STANDARDS NETWORK FACT SHEET: ISO 14000: INTERNATIONAL ENVIRONMENTAL MANAGEMENT STANDARDS
Source: NSCEP

625F99001
ENVIRONMENTAL PROBLEM SOLVING WITH GEOGRAPHIC INFORMATION SYSTEMS: NATIONAL CONFERENCE, SEPTEMBER 22-24, 1999 CINCINNATI, OHIO
Source: NSCEP

625F99002
INNOVATIVE CLEAN-UP APPROACHES: INVESTMENTS IN TECHNOLOGY DEVELOPEMENT, RESULTS & OUTLOOK FOR THE FUTURE {ANNOUNCEMENT}
Source: NSCEP

625F99003
ABIOTIC IN-SITU TECHNOLOGIES FOR GROUNDWATER REMEDIATION, AUGUST 31 THROUGH SEPTEMBER 2, 1999 DALLAS TEXAS
Source: NSCEP

625F99006
TECHNICAL SEMINAR: REAL TIME CONTROL, SEPTEMBER 23RD AND 24TH 1999 QUEBEC CITY, CANADA
Source: NSCEP

625F99008
INNOVATIVE CLEANUP APPROACHES: INVESTMENTS IN TECHNOLOGY DEVELOPMENT, RESULTS AND OUTLOOK FOR THE FUTURE: DON'T MISS THE OPPORTUNITY TO ATTEND!
Source: NSCEP

625K97001B
NATIONAL SATELLITE VIDEOCONFERENCE ON SOURCE PROTECTION OF DRINKING WATER SUPPLIES, EVALUATION
Source: NSCEP

625K97001C
NATIONAL RISK MANAGEMENT RESEARCH LABORATORY: ORGANIZATION AND CONTACTS
Source: NSCEP

625K97002
SEMINAR SERIES ON WOOD PRESERVING SITE REMEDIATION {HANDOUT}
Source: NSCEP

625K98001
MONITORED NATURAL ATTENUATION FOR GROUNDWATER: SEMINAR SERIES
Source: NSCEP

625N98001
TECHNOLOGY TRANSFER HIGHLIGHTS, SEPTEMBER 1998
Source: NSCEP

625N99001
TECHNOLOGY TRANSFER HIGHLIGHTS, SEPTEMBER 1999
Source: NSCEP

625R92001
SEMINAR PUBLICATION: CONTROL OF BIOFILM GROWTH IN DRINKING WATER DISTRIBUTION SYSTEMS
Source: NSCEP

625R92002
HANDBOOK: VITRIFICATION TECHNOLOGIES FOR TREATMENT OF HAZARDOUS AND RADIOACTIVE WASTE
Source: NSCEP
NTIS Number: PB92-201110

625R92003
SEMINAR PUBLICATION: ORGANIC AIR EMISSIONS FROM WASTE MANAGEMENT FACILITIES
Source: NSCEP
NTIS Number: PB93-215598

625R92004
GUIDELINES FOR WATER REUSE {MANUAL}
Source: NSCEP

625R92005
WASTEWATER TREATMENT/DISPOSAL FOR SMALL COMMUNITIES {MANUAL}
Source: NSCEP
NTIS Number: PB94-123841

625R92006
SEMINAR PUBLICATION: THE NATIONAL RURAL CLEAN WATER PROGRAM SYMPOSIUM
Source: NSCEP

625R92008
GUIDES TO POLLUTION PREVENTION: MECHANICAL EQUIPMENT REPAIR INDUSTRY
Source: NSCEP
NTIS Number: PB93-121317

625R92009
GUIDES TO POLLUTION PREVENTION: METAL CASTING AND HEAT TREATING INDUSTRY
Source: NSCEP
NTIS Number: PB93-127793

625R92011
GUIDES TO POLLUTION PREVENTION: METAL FINISHING INDUSTRY
Source: NSCEP
NTIS Number: PB93-100105

625R92012
CONTROL OF AIR EMISSIONS FROM SUPERFUND SITES
Source: NSCEP
NTIS Number: PB93-215614

625R92014
PROCEEDINGS: RCRA CORRECTIVE ACTION STABILIZATION TECHNOLOGIES
Source: NSCEP
NTIS Number: PB93-215572

625R92016
RADON PREVENTION IN THE DESIGN AND CONSTRUCTION OF SCHOOLS AND OTHER LARGE BUILDINGS {IAQ}
Source: NSCEP

625R93002
WELLHEAD PROTECTION: GUIDE FOR SMALL COMMUNITIES {SEMINAR PUBLICATION}
Source: NSCEP
NTIS Number: PB93-215580

625R93003A
SUBSURFACE CHARACTERIZATION AND MONITORING TECHNIQUES: DESK REFERENCE GUIDE, VOLUME 1: SOLIDS AND GROUND WATER APPENDICES A AND B
Source: NSCEP
NTIS Number: PB94-136272

625R93003B
SUBSURFACE CHARACTERIZATION AND MONITORING TECHNIQUES: DESK REFERENCE GUIDE, VOLUME 2: VADOSE ZONE, FIELD SCREENING AND ANALYTICAL METHODS, APPENDICES C AND D
Source: NSCEP
NTIS Number: PB94-131497

625R93004
URBAN RUNOFF POLLUTION PREVENTION AND CONTROL PLANNING {HANDBOOK}
Source: NSCEP
NTIS Number: PB94-144623

625R93005
HANDBOOK: CONTROL TECHNIQUES FOR FUGITIVE VOC EMISSIONS FROM CHEMICAL PROCESS FACILITIES
Source: NSCEP

625R93006
GUIDES TO POLLUTION PREVENTION: MUNICIPAL PRETREATMENT PROGRAMS
Source: NSCEP
NTIS Number: PB94-144631

625R93007
COMBINED SEWER OVERFLOW CONTROL {MANUAL}
Source: NSCEP

625R93008
SEMINAR PUBLICATION: OPERATIONAL PARAMETERS FOR HAZARDOUS WASTE COMBUSTION DEVICES
Source: NSCEP

625R93009
GUIDES TO POLLUTION PREVENTION: NON-AGRICULTURAL PESTICIDE USERS
Source: NSCEP
NTIS Number: PB94-114634

625R93012
R-EMAP REGIONAL ENVIRONMENTAL MONITORING AND ASSESSMENT PROGRAM
Source: NSCEP

625R93013
APPROACHES FOR THE REMEDIATION OF FEDERAL FACILITY SITES CONTAMINATED WITH EXPLOSIVE OR RADIOACTIVE WASTES {HANDBOOK}
Source: NSCEP
NTIS Number: PB94-144656

625R93015
GUIDE TO CLEANER TECHNOLOGIES: ORGANIC COATING REMOVAL
Source: NSCEP

625R93016
GUIDE TO CLEANER TECHNOLOGIES: ALTERNATIVES TO CHLORINATED SOLVENTS FOR CLEANING AND DEGREASING
Source: NSCEP

625R93017
GUIDE TO CLEANER TECHNOLOGIES: CLEANING AND DEGREASING PROCESS CHANGES
Source: NSCEP

625R94003
ALTERNATIVE METHODS FOR FLUID DELIVERY AND RECOVERY {MANUAL}
Source: NSCEP

625R94004
RECYCLING AND REUSE OF MATERIAL FOUND ON SUPERFUND SITES {HANDBOOK}
Source: NSCEP

625R94006
GUIDE TO CLEANER TECHNOLOGIES: ORGANIC COATING REPLACEMENTS
Source: NSCEP

625R94007
GUIDE TO CLEANER TECHNOLOGIES: ALTERNATIVE METAL FINISHES
Source: NSCEP

625R94008
SEMINAR PUBLICATION: DESIGN, OPERATION, AND CLOSURE OF MUNICIPAL SOLID WASTE LANDFILLS
Source: NSCEP

625R94009
ENVIRONMENTAL PLANNING FOR SMALL COMMUNITIES: GUIDE FOR LOCAL DECISION-MAKERS
Source: NSCEP
NTIS Number: PB97-141618

625R95003
NATIONAL CONFERENCE ON URBAN RUNOFF MANAGEMENT: ENHANCING URBAN WATERSHED MANAGEMENT AT THE LOCAL, COUNTY, AND STATE LEVELS {SEMINAR PUBLICATION}
Source: NSCEP

625R95004
SEMINAR PUBLICATION: NATIONAL CONFERENCE ON ENVIRONMENTAL PROBLEM-SOLVING WITH GEOGRAPHIC INFORMATION SYSTEM, CINCINNATI, OHIO, SEPTEMBER 21-23, 1994
Source: NSCEP

625R95005
PUMP AND TREAT GROUNDWATER REMEDIATION: GUIDE FOR DECISION MAKERS AND PRACTITIONERS
Source: NSCEP
NTIS Number: PB97-154009

625R96001
CONTROL OF NOX EMISSIONS BY REBURNING, SUMMARY REPORT
Source: NSCEP

625R96002
DRINKING WATER TREATMENT PLANT ADVISOR, USER DOCUMENTATION
Source: NSCEP

625R96003
POLLUTION PREVENTION IN THE PAINTS AND COATINGS INDUSTRY {MANUAL}
Source: NSCEP

625R96005
BEST MANAGEMENT PRACTICES FOR THE POLLUTION PREVENTION IN THE SLABSTOCK AND MOLDED FLEXIBLE POLYURETHANE FOAM INDUSTRY {MANUAL}
Source: NSCEP
NTIS Number: PB97-156426

625R96008
CAPSULE REPORT: EVAPORATION PROCESS
Source: NSCEP
NTIS Number: PB97-130835

625R96009
CAPSULE REPORT: REVERSE OSMOSIS PROCESS
Source: NSCEP
NTIS Number: PB97-130843

625R96010B
COMPENDIUM OF METHODS FOR THE DETERMINATION OF TOXIC ORGANIC COMPOUNDS IN AMBIENT AIR, 2ND EDITION
Source: NSCEP
NTIS Number: PB99-172355

625R97001
CONTINUOUS EMISSION MONITORING SYSTEMS FOR NONCRITERIA POLLUTANTS {HANDBOOK}
Source: NSCEP

625R97002
CAPSULE REPORT: SOURCES AND AIR EMISSION CONTROL TECHNOLOGIES AT WASTE MANAGEMENT FACILITIES
Source: NSCEP

625R97003
ISO 14000 RESOURCE DIRECTORY
Source: NSCEP

625R97004
CAPSULE REPORT: AQUEOUS MERCURY TREATMENT
Source: NSCEP
NTIS Number: PB98-115330

625R97009
TREATMENT TECHNOLOGY PERFORMANCE AND COST DATA FOR REMEDIATION OF WOOD PRESERVING SITES
Source: NSCEP

625R98001
PROCEEDINGS: NATIONAL CONFERENCE ON MANAGEMENT AND TREATMENT OF CONTAMINATED SEDIMENTS, CINCINNATI, OHIO, MAY 13-14, 1997
Source: NSCEP

625R98002
CAPSULE REPORT: HARD CHROME FUME SUPPRESSANTS AND CONTROL TECHNOLOGIES
Source: NSCEP

625R98004
ADVANCED PHOTOCHEMICAL OXIDATION PROCESSES {HANDBOOK}
Source: NSCEP

625R98006
TECHNICAL APPROACHES TO CHARACTERIZING AND CLEANING UP METAL FINISHING SITES UNDER THE BROWNSFIELDS INITIATIVE
Source: NSCEP

625R98007
TECHNICAL APPROACHES TO CHARACTERIZING AND CLEANING UP IRON AND STEEL MILL SITES UNDER THE BROWNFIELDS INITIATIVE
Source: NSCEP
NTIS Number: PB99-122202

625R99006
NATO/CCMS PILOT STUDY: CLEAN PRODUCTS AND PROCESSES, PHASE 1
Source: NSCEP

630R92005
REVIEW OF ECOLOGICAL ASSESSMENT CASE STUDIES FROM A RISK ASSESSMENT PERSPECTIVE
Source: NSCEP
NTIS Number: PB94-105343

630R92005
REVIEW OF ECOLOGICAL ASSESSMENT CASE STUDIES FROM A RISK ASSESSMENT PERSPECTIVE
Source: NSCEP
NTIS Number: PB94-105343

630R94002
WORKSHOP ON THE USE OF AVAILABLE DATA AND METHODS FOR ASSESSING THE ECOLOGICAL RISKS OF 2,3,7,8-TETRACHLORODIBENZO-P-DIOXIN TO AQUATIC LIFE AND ASSOCIATED WILDLIFE
Source: NSCEP
NTIS Number: PB94-214822

630R94002
WORKSHOP ON THE USE OF AVAILABLE DATA AND METHODS FOR ASSESSING THE ECOLOGICAL RISKS OF 2,3,7,8-TETRACHLORODIBENZO-P-DIOXIN TO AQUATIC LIFE AND ASSOCIATED WILDLIFE
Source: NSCEP
NTIS Number: PB94-214822

630R94003
REVIEW OF ECOLOGICAL ASSESSMENT CASE STUDIES FROM A RISK ASSESSMENT PERSPECTIVE, VOLUME 2
Source: NSCEP
NTIS Number: PB95-137394

630R94003
REVIEW OF ECOLOGICAL ASSESSMENT CASE STUDIES FROM A RISK ASSESSMENT PERSPECTIVE, VOLUME 2
Source: NSCEP
NTIS Number: PB95-137394

630R94005A
REPORT ON THE WORKSHOP ON CANCER RISK ASSESSMENT GUIDELINES ISSUES
Source: NSCEP
NTIS Number: PB95-190401

630R94005A
REPORT ON THE WORKSHOP ON CANCER RISK ASSESSMENT GUIDELINES ISSUES
Source: NSCEP
NTIS Number: PB95-190401

630R94006
REPORT ON THE TECHNICAL REVIEW WORKSHOP ON THE REFERENCE DOSE FOR AROCLOR 1016
Source: NSCEP
NTIS Number: PB95-227294

630R94006
REPORT ON THE TECHNICAL REVIEW WORKSHOP ON THE REFERENCE DOSE FOR AROCLOR 1016
Source: NSCEP
NTIS Number: PB95-227294

630R95001FA
GUIDELINES FOR NEUROTOXICITY RISK ASSESSMENT {DISK}
Source: NSCEP

630R95002F
GUIDELINES FOR ECOLOGICAL RISK ASSESSMENT
Source: NSCEP

630R96002
PEER REVIEW WORKSHOP REPORT ON DRAFT PROPOSED GUIDELINES FOR ECOLOGICAL RISK ASSESSMENT
Source: NSCEP

630R96002
PEER REVIEW WORKSHOP REPORT ON DRAFT PROPOSED GUIDELINES FOR ECOLOGICAL RISK ASSESSMENT
Source: NSCEP

630R96003
REPORT ON PEER REVIEW WORKSHOP ON REVISIONS TO THE EXPOSURE FACTORS HANDBOOK
Source: NSCEP
NTIS Number: PB97-187967

630R96003
REPORT ON PEER REVIEW WORKSHOP ON REVISIONS TO THE EXPOSURE FACTORS HANDBOOK
Source: NSCEP
NTIS Number: PB97-187967

630R96004A
ECOLOGICAL RISK ASSESSMENT PLANNING AND PROBLEM FORMULATION: WAQUOIT BAY WATERSHED: JUNE 13, 1996 {DRAFT}
Source: NSCEP

630R96004A
ECOLOGICAL RISK ASSESSMENT PLANNING AND PROBLEM FORMULATION: WAQUOIT BAY WATERSHED: JUNE 13, 1996 {DRAFT}
Source: NSCEP

630R96005A
ECOLOGICAL RISK ASSESSMENT PLANNING AND PROBLEM FORMULATION: CLINCH VALLEY WATERSHED, JUNE 13, 1996 {DRAFT}
Source: NSCEP

630R96005A
ECOLOGICAL RISK ASSESSMENT PLANNING AND PROBLEM FORMULATION: CLINCH VALLEY WATERSHED, JUNE 13, 1996 {DRAFT}
Source: NSCEP

630R96006A
ECOLOGICAL RISK ASSESSMENT PLANNING AND PROBLEM FORMULATION: BIG DARBY CREEK WATERSHED, JUNE 14, 1996 {DRAFT}
Source: NSCEP

630R96006A
ECOLOGICAL RISK ASSESSMENT PLANNING AND PROBLEM FORMULATION: BIG DARBY CREEK WATERSHED, JUNE 14, 1996 {DRAFT}
Source: NSCEP

630R96007A
ECOLOGICAL RISK ASSESSMENT PLANNING AND PROBLEM FORMULATION: MIDDLE PLATTE RIVER FLOODPLAIN, JUNE 17, 1996 {DRAFT}
Source: NSCEP

630R96007A
ECOLOGICAL RISK ASSESSMENT PLANNING AND PROBLEM FORMULATION: MIDDLE PLATTE RIVER FLOODPLAIN, JUNE 17, 1996 {DRAFT}
Source: NSCEP

630R96008A
ECOLOGICAL RISK ASSESSMENT PLANNING AND PROBLEM FORMULATION: MIDDLE SNAKE RIVER WATERSHED, JUNE 17, 1996 {DRAFT}
Source: NSCEP

630R96008A
ECOLOGICAL RISK ASSESSMENT PLANNING AND PROBLEM FORMULATION: MIDDLE SNAKE RIVER WATERSHED, JUNE 17, 1996 {DRAFT}
Source: NSCEP

630R96009
GUIDELINES FOR REPRODUCTIVE TOXICITY RISK ASSESSMENT
Source: NSCEP
NTIS Number: PB97-100093

630R96009A
GUIDELINES FOR REPRODUCTIVE TOXICITY RISK ASSESSMENT {DISK}
Source: NSCEP

630R96009A
GUIDELINES FOR REPRODUCTIVE TOXICITY RISK ASSESSMENT {DISK}
Source: NSCEP

630R96010
SUMMARY REPORT FOR THE WORKSHOP ON MONTE CARLO ANALYSIS
Source: NSCEP
NTIS Number: PB97-149520

630R96010
SUMMARY REPORT FOR THE WORKSHOP ON MONTE CARLO ANALYSIS
Source: NSCEP
NTIS Number: PB97-149520

630R96011
REPORT ON THE BENCHMARK DOSE PEER CONSULTATION WORKSHOP
Source: NSCEP
NTIS Number: PB97-149512

630R96012
SPECIAL REPORT ON ENVIRONMENTAL ENDOCRINE DISRUPTION: EFFECTS ASSESSMENT AND ANALYSIS
Source: NSCEP
NTIS Number: PB97-137772

630R96012
SPECIAL REPORT ON ENVIRONMENTAL ENDOCRINE DISRUPTION: EFFECTS ASSESSMENT AND ANALYSIS
Source: NSCEP
NTIS Number: PB97-137772

630R97001
GUIDING PRINCIPLES FOR MONTE CARLO ANALYSIS
Source: NSCEP
NTIS Number: PB97-188106

630R97001
GUIDING PRINCIPLES FOR MONTE CARLO ANALYSIS
Source: NSCEP
NTIS Number: PB97-188106

630R97002
ASSESSMENT OF THYROID FOLLICULAR CELL TUMORS
Source: NSCEP
NTIS Number: PB98-157860

630R98002
GUIDELINES FOR THE HEALTH RISK ASSESSMENT OF CHEMICAL MIXTURES
Source: NSCEP

630R98003
GUIDELINES FOR MUTAGENICITY RISK ASSESSMENT
Source: NSCEP

630R98004
REPORT OF THE WORKSHOP ON SELECTING INPUT DISTRIBUTIONS FOR PROBABILISTIC ASSESSMENTS
Source: NSCEP

630Z96001
FEDERAL REGISTER: OCTOBER 4, 1995, PART 2. PROPOSED GUIDELINES FOR NEUROTOXICITY RISK ASSESSMENT; NOTICE
Source: NSCEP

630Z96001
FEDERAL REGISTER: OCTOBER 4, 1995, PART 2. PROPOSED GUIDELINES FOR NEUROTOXICITY RISK ASSESSMENT; NOTICE
Source: NSCEP

640K93001A
PREVINIENDO ENFERMEDADES PROPAGADAS POR EL AGUA: UN ENFOQUE EN LA INVESTIGACION DEL EPA {PREVENTING WATERBORNE DISEASE: FOCUS ON EPA'S RESEARCH} {SPANISH}
Source: NSCEP

640K93002
BIOREMEDIATION: INNOVATIVE POLLUTION TREATMENT TECHNOLOGY, FOCUS ON EPA'S RESEARCH
Source: NSCEP

640K94003
DRINKING WATER TREATMENT FOR SMALL COMMUNITIES: FOCUS ON EPA'S RESEARCH
Source: NSCEP

640K95004
STRATOSPHERIC OZONE DEPLETION: FOCUS ON EPA'S RESEARCH
Source: NSCEP

700R96001
CONSUMER LABELING INITIATIVE: PHASE I REPORT
Source: NSCEP

700S92003
TOXICS RELEASE INVENTORY: PUBLIC DATA RELEASE, 1990, STATE FACT SHEETS
Source: NSCEP

720R85100
RECOMMENDED CONTRACT SPECIFICATIONS FOR ASBESTOS ABATEMENT PROJECTS
Source: TSCA

720R90100
ENFORCEMENT RESPONSE POLICY FOR THE FEDERAL INSECTICIDE, FUNGICIDE, AND RODENTICIDE ACT (FIFRA)
Source: TSCA

730F00009
PESTICIDE REGISTRATION (PR) NOTICE 2000-2: FIFRA; FEDERAL INSECTICIDE, FUNGICIDE, AND RODENTICIDE ACT, ENDANGERED SPECIES TASK FORCE
Source: NSCEP

730F00010
PESTICIDE REGISTRATION (PR) NOTICE 200-3: 1ST AID STATEMENTS ON PESTICIDE PRODUCT LABELS
Source: NSCEP

730F95001
ELECTRONIC AVAILABILITY OF REDS
Source: NSCEP

730F95002
PARTNERS FOR PESTICIDE ENVIRONMENTAL STEWARDSHIP
Source: NSCEP

730L97001
FEDERAL INSECTICIDE, FUNGICIDE, AND RODENTICIDE ACT (FIFRA) AND FEDERAL FOOD, DRUG, AND COSMETIC ACT (FFDCA) AS AMENDED BY THE FOOD QUALITY PROTECTION ACT (FQPA) OF AUGUST 3, 1996
Source: NSCEP

730N97005
PESTICIDE REGISTRATION (PR) NOTICE 97-4: NOTICE TO MANUFACTURERS, FORMULATORS, PRODUCERS, AND REGISTRANTS OF PESTICIDE PRODUCTS
Source: NSCEP

730N97006
PESTICIDE REGISTRATION (PR) NOTICE 97-5: NOTICE TO MANUFACTURERS, FORMULATORS, PRODUCERS, AND REGISTRANTS OF PESTICIDE PRODUCTS
Source: NSCEP

730N97007
PESTICIDE REGISTRATION (PR) NOTICE 97-6: NOTICE TO MANUFACTURERS, FORMULATORS, PRODUCERS, AND REGISTRANTS OF PESTICIDE PRODUCTS
Source: NSCEP

730N97008
PESTICIDE REGISTRATION (PR) NOTICE 97-7: NOTICE TO MANUFACTURERS, PRODUCERS, FORMULATORS, AND REGISTRANTS OF PESTICIDES
Source: NSCEP

730N97009
PESTICIDE REGISTRATION (PR) NOTICE 97-8: NOTICE TO MANUFACTURERS, PRODUCERS, FORMULATORS, AND REGISTRANTS OF PESTICIDE PRODUCTS
Source: NSCEP

730N97010
PESTICIDE REGISTRATION (PR) NOTICE 97-9: NOTICE TO MANUFACTURERS, FORMULATORS, PRODUCERS, AND REGISTRANTS OF PESTICIDES
Source: NSCEP

730N98001
PESTICIDE REGISTRATION (PR) NOTICE 98-1: NOTICE TO MANUFACTURERS, PRODUCERS, FORMULATORS, AND REGISTRANTS OF PESTICIDE PRODUCTS
Source: NSCEP

730N98003
PESTICIDE REGISTRATION (PR) NOTICE 98-3: NOTICE TO MANUFACTURERS, FORMULATORS, PRODUCERS, DISTRIBUTORS AND REGISTRANTS OF PESTICIDE PRODUCTS
Source: NSCEP

730N98004
PESTICIDE REGISTRATION (PR) NOTICE 98-5: NOTICE TO MANUFACTURERS, PRODUCERS, FORMULATORS, AND REGISTRANTS OF PESTICIDE PRODUCTS
Source: NSCEP

730N98005
PESTICIDE REGISTRATION (PR) NOTICE 98-6: NOTICE TO MANUFACTURERS , PRODUCERS, FORMULATORS AND REGISTRANTS OF PESTICIDE PRODUCTS
Source: NSCEP

730N98006
PESTICIDE REGISTRATION (PR) NOTICE 98-4: NOTICE TO MANUFACTURERS, FORMULATORS, PRODUCERS, DISTRIBUTORS AND REGISTRANTS OF PESTICIDE PRODUCTS
Source: NSCEP

730N98007
PESTICIDE REGISTRATION (PR) NOTICE 98-7: NOTICE TO MANUFACTURERS, FORMULATORS, PRODUCERS AND REGISTRANTS OF PESTICIDE PRODUCTS
Source: NSCEP

730N98008
PESTICIDE REGISTRATION (PR) NOTICE 98-08: NOTICE TO MANUFACTURERS, FORMULATORS, PRODUCERS AND REGISTRANTS OF PESTICIDE PRODUCTS
Source: NSCEP

730N98010
PESTICIDE REGISTRATION (PR) NOTICE 98-10: NOTICE TO MANUFACTURERS, PRODUCERS, FORMULATORS AND REGISTRANTS OF PESTICIDE PRODUCTS
Source: NSCEP
NTIS Number: PB99-114266

730S97001
FOOD SAFETY ADVISORY COMMITTEE
Source: NSCEP

733N97001
PEST SMART UPDATE: EPA'S PESTICIDE ENVIRONMENTAL STEWARDSHIP PROGRAM NUMBER 5, MARCH 1997
Source: NSCEP

733R97002
PESTICIDES INDUSTRY SALES AND USAGE: 1994 AND 1995 MARKET ESTIMATES
Source: NSCEP

733R99001
PESTICIDE INDUSTRY SALES AND USAGE: 1996 AND 1997 MARKET ESTIMATES
Source: NSCEP

7341292001A
PESTICIDES IN GROUNDWATER DATABASE: COMPILATION OF MONITORING STUDIES: 1971-1991, REGION 4, VOLUME 1
Source: OPPDOCKET

7341292001B
PESTICIDES IN GROUNDWATER DATABASE: COMPILATION OF MONITORING STUDIES: 1971-1991, REGION 4, VOLUME 2
Source: OPPDOCKET

734R95001
ECOLOGICAL RISK: PRIMER FOR RISK MANAGERS
Source: NSCEP
NTIS Number: PB95-252441

735B93001
WORKER PROTECTION STANDARD FOR AGRICULTURAL PESTICIDES: HOW TO COMPLY, WHAT EMPLOYERS NEED TO KNOW
Source: NSCEP
NTIS Number: PB94-112018

735B93002
PROTECT YOURSELF FROM PESTICIDES: GUIDE FOR AGRICULTURAL WORKERS PROTEJASE DE LOS PESTICIDAS: GUIA PARA LOS TRABAJADORES AGRICOLAS {ENGLISH/SPANISH}
Source: NSCEP
NTIS Number: PB94-120292

735B94001
PROTEJASE DE LOS PESTICIDAS: GUIA PARA LOS QUE MANEJAN PESTICIDAS {PROTECT YOURSELF FROM PESTICIDES: GUIDE FOR PESTICIDE HANDLERS} {SPANISH}
Source: NSCEP

735B97900
ESL FOR FARM SAFETY {TEACHER'S MANUAL}
Source: NSCEP

735B97901
ESL FOR FARM SAFETY {STUDENT WORKBOOK}
Source: NSCEP

735F90002
ENVIRONMENTAL FACT SHEET: ENDANGERED SPECIES
Source: TSCA

735F90003
ENVIRONMENTAL FACT SHEET: EPA'S ENDANGERED SPECIES PROTECTION PROGRAM
Source: TSCA

735F93005
PERSONAL PROTECTIVE EQUIPMENT GUIDE: COVERALLS, GLOVES, AND OTHER SKIN PROTECTION
Source: NSCEP

735F93007
PROTECTION FOR PESTICIDE HANDLERS: PROTECT YOURSELF, BRUSH UP ON COVERING UP
Source: NSCEP

735F93012
PEST CONTROL IN THE SCHOOL ENVIRONMENT: ADOPTING INTEGRATED PEST MANAGEMENT
Source: NSCEP

735F93050
FOR YOUR INFORMATION: PESTICIDES AND CHILD SAFETY
Source: NSCEP

735F93061
IF YOU SEE THIS SIGN {SI USTED VE ESTE LETRERO {SPANISH} {BROCHURE}
Source: NSCEP

735F93068
PROTECCION DE ESPECIES EN PELIGRO DE EXTINCION: MEDIDAS INTERINAS, MUNICIPIOS DE GUANICA, QUEBRADILLAS, E ISABELA, PUERTO RICO {PROTECTING ENDANGERED SPECIES: INTERIM MEASURES, SPANISH}
Source: NSCEP

735F93070
PROTECTING ENDANGERED SPECIES: INTERIM MEASURES, JACKSON COUNTY, FLORIDA
Source: NSCEP

735F93071
PROTECTING ENDANGERED SPECIES: INTERIM MEASURES, LIBERTY COUNTY, FLORIDA
Source: NSCEP

735F94001
PROTECT YOURSELF FROM PESTICIDES, PROTEJASE DE LOS PESTICIDAS {SPANISH/ENGLISH}
Source: NSCEP

735F94014
SAVE OUR SPECIES: PROTECTING ENDANGERED SPECIES FROM PESTICIDES {POSTER}
Source: NSCEP

735F95001B
WORKER PROTECTION STANDARD TRAINING: WORKER VERIFICATION CARD
Source: NSCEP

735F95002
STEPS TO PROTECT YOURSELF FROM PESTICIDES {ENGLISH/SPANISH}
Source: NSCEP

735F95003
STEPS TO PROTECT YOURSELF FROM PESTICIDES {ENGLISH/HAITIAN CREOLE}
Source: NSCEP

735F95004
STEPS TO PROTECT YOURSELF FROM PESTICIDES {ENGLISH/VIETNAMESE}
Source: NSCEP

735F95005
STEPS TO PROTECT YOURSELF FROM PESTICIDES {ENGLISH/CAMBODIAN}
Source: NSCEP

735F95006
STEPS TO PROTECT YOURSELF FROM PESTICIDES {ENGLISH/LAOTIAN}
Source: NSCEP

735F96001
FOR YOUR INFORMATION: PROTECTING THE PUBLIC FROM PESTICIDE RESIDUES IN FOOD
Source: FEA

735F96002
FOR YOUR INFORMATION: MANEJO SEGURO DE REPELENTES DE INSECTOS {USING INSECT REPELLENTS SAFELY}{SPANISH}
Source: FEA

735F96009
PROTECTING ENDANGERED SPECIES: INTERIM MEASURES, GRANVILLE COUNTY, NORTH CAROLINA
Source: NSCEP

735F96034
PROTECTING ENDANGERED SPECIES: INTERIM MEASURES, GLYNN COUNTY, GEORGIA
Source: NSCEP

735F97001
10 TIPS TO PROTECT CHILDREN FROM PESTICIDE AND LEAD POISONINGS AROUND THE HOME {ENGLISH/SPANISH}
Source: NSCEP

735F98001
PESTICIDES AND FOOD: WHAT YOU AND YOUR FAMILY NEED TO KNOW
Source: NSCEP

735F98004
FOR YOUR INFORMATION: CONSUMER PRODUCTS TREATED WITH PESTICIDES
Source: NSCEP

735F98015
ROACHES: ADULTS/PARENT'S COCKROACH CONTROL {LEAFLET}
Source: NSCEP

735F98016
HELP! ITS A ROACH! ROACH PREVENTION ACTIVITY BOOK FOR KIDS
Source: NSCEP

735F99010
PESTICIDES AND FOOD: WHAT YOU AND YOUR FAMILY NEED TO KNOW {SPANISH}
Source: NSCEP

735F99019
EPA OFFICE OF PESTICIDE PROGRAMS {WHITE FOLDER}
Source: NSCEP

735H92001
INTEGRATED PEST MANAGEMENT {POSTER}
Source: NSCEP

735H93001
PROTECT YOURSELF FROM PESTICIDES {ENGLISH/SPANISH} {POSTER}
Source: NSCEP

735H93003
QUICK REFERENCE GUIDE TO THE 1992 WORKER PROTECTION STANDARD (WPS) {POSTER}
Source: NSCEP

735H94001
DANGER PESTICIDES: KEEP OUT {PELIGRO PESTICIDAS: NO ENTRE, PLASTIC SIGN} {SPANISH} {POSTER}
Source: NSCEP

735K94019
PROTECTING ENDANGERED SPECIES: INTERIM MEASURES, MARSHALL COUNTY, KENTUCKY
Source: NSCEP

735K94020
PROTECTING ENDANGERED SPECIES: INTERIM MEASURES, MCCRACKEN COUNTY, KENTUCKY
Source: NSCEP

735K94021
PROTECTING ENDANGERED SPECIES: INTERIM MEASURES, MCCREARY COUNTY, KENTUCKY
Source: NSCEP

735K94028
PROTECTING ENDANGERED SPECIES: INTERIM MEASURES, WARREN COUNTY, KENTUCKY
Source: NSCEP

735K94035
PROTECTING ENDANGERED SPECIES: INTERIM MEASURES, DEKALB COUNTY, ALABAMA
Source: NSCEP

735K94036
PROTECTING ENDANGERED SPECIES: INTERIM MEASURES, ELMORE COUNTY, ALABAMA
Source: NSCEP

735K94039
PROTECTING ENDANGERED SPECIES: INTERIM MEASURES, JACKSON COUNTY, ALABAMA
Source: NSCEP

735K94040
PROTECTING ENDANGERED SPECIES: INTERIM MEASURES, JEFFERSON COUNTY, ALABAMA
Source: NSCEP

735K94044
PROTECTING ENDANGERED SPECIES: INTERIM MEASURES, MADISON COUNTY, ALABAMA
Source: NSCEP

735K94045
PROTECTING ENDANGERED SPECIES: INTERIM MEASURES, MARSHALL COUNTY, ALABAMA
Source: NSCEP

735K94056
PROTECTING ENDANGERED SPECIES: INTERIM MEASURES, STAFFORD COUNTY, KANSAS
Source: NSCEP

735K95001
PROTECTING ENDANGERED SPECIES: INTERIM MEASURES, DEKALB COUNTY, INDIANA
Source: NSCEP
NTIS Number: PB95-187811

735K95019
PROTECTING ENDANGERED SPECIES: INTERIM MEASURES, MISSISSIPPI COUNTY, ARKANSAS
Source: NSCEP

735K97009
PROTECTING ENDANGERED SPECIES: INTERIM MEASURES, CHRISTIAN COUNTY, MISSOURI
Source: NSCEP

735K97031
PROTECTING ENDANGERED SPECIES: INTERIM MEASURES, RIPLEY COUNTY, MISSOURI
Source: NSCEP

735K97041
PROTECTING ENDANGERED SPECIES: INTERIM MEASURES, GRAHAM COUNTY, ARIZONA
Source: NSCEP

735K97042
PROTECTING ENDANGERED SPECIES: INTERIM MEASURES, GREENLEE COUNTY, ARIZONA
Source: NSCEP

735K97047
PROTECTING ENDANGERED SPECIES: INTERIM MEASURES, PIMA COUNTY, ARIZONA
Source: NSCEP

735R95028
REREGISTRATION ELIGIBILITY DECISION (RED): DIMETHOXANE
Source: NSCEP

735R96001
OFFICE OF PESTICIDE PROGRAMS ANNUAL REPORT, 1996
Source: NSCEP

735R97001
NATIONAL DIALOGUE ON THE WORKER PROTECTION STANDARD, PART 1: TRANSCRIPTS OF THE PUBLIC MEETINGS
Source: NSCEP

735R97002
PROCEEDINGS: AUGUST 1996 NATIONAL WORKSHOP, PESTICIDES AND GROUNDWATER STATE/TRIBAL MANAGEMENT PLANS
Source: NSCEP
NTIS Number: PB99-130437

735R97003
OFFICE OF PESTICIDE PROGRAMS ANNUAL REPORT, 1997
Source: NSCEP

735R98001
PESTICIDES AND NATIONAL STRATEGIES FOR HEALTH CARE PROVIDERS: WORKSHOP PROCEEDINGS, APRIL 23-24, 1998
Source: NSCEP
NTIS Number: PB98-164664

735R98002A
DIALOGO NACIONAL ACERCA DE LAS NORMAS DE PROTECCION PARA EL TRABAJADOR: TOMO UNO: TRANSCRIPCIONES DE LAS VISTAS PUBLICAS, PRIMERA PARTE {SPANISH}
Source: NSCEP

735R98002B
DIALOGO NACIONAL ACERCA DE LAS NORMAS DE PROTECCION PARA EL TRABAJADOR, ANEXOS: COMENTARIOS ESCRITOS {SPANISH}
Source: NSCEP

735R98003
RECOGNITION AND MANAGEMENT OF PESTICIDE POISONINGS, 5TH EDITION
Source: NSCEP
NTIS Number: PB99-149551

735R98004
RECOGNITION AND MANAGEMENT OF PESTICIDE POISONINGS, 5TH EDITION {SPANISH}
Source: NSCEP

735R99001
IMPLEMENTING THE FOOD QUALITY PROTECTION ACT, PROGRESS REPORT
Source: NSCEP

735R99002
OFFICE OF PESTICIDE PROGRAMS BIENNIAL REPORT FOR FY 1998 AND 1999
Source: NSCEP
NTIS Number: PB2000-103474

735U97001
RADIO PESTICIDAS: PROGRAM FOR PESTICIDE SAFETY EDUCATION WITH HISPANIC AGRICULTURAL WORKERS {MANUAL/6 AUDIO TAPES} {ENGLISH/SPANISH}
Source: NSCEP

735V96001
PESTICIDE HANDLERS AND THE WORKER PROTECTION STANDARD: EPA-APPROVED PESTICIDE SAFETY TRAINING FOR YOUR PESTICIDE HANDLERS, 1994 {ENGLISH} {VIDEO}
Source: NSCEP

735V96001S
PESTICIDE HANDLERS AND THE WORKER PROTECTION STANDARD: EPA-APPROVED PESTICIDE SAFETY TRAINING FOR YOUR PESTICIDE HANDLERS, 1994 {VIDEO} {SPANISH}
Source: NSCEP

735V96002
SIGUIENDO EL SOL {CHASING THE SUN} {VIDEO} {SPANISH}
Source: NSCEP

735Z92001
FEDERAL REGISTER: AUGUST 21, 1992, PART 3. 40 CFR PARTS 156 AND 170. WORKER PROTECTION STANDARD, HAZARD INFORMATION, HAND LABOR TASKS ON CUT FLOWERS AND FERNS EXCEPTION; FINAL RULE, AND ...
Source: NSCEP

736B94001
GUIDANCE MANUAL FOR SELECTING PROTECTIVE CLOTHING FOR AGRICULTURAL PESTICIDES OPERATIONS
Source: NSCEP
NTIS Number: PB95-138756

737R97002
CONDUCT OF ACUTE TOXICITY STUDIES
Source: NSCEP

738F93006
REREGISTRATION ELIGIBILITY DECISION: (RED): BORIC ACID
Source: OPPDOCKET
NTIS Number: PB94-161668

738F93008
REREGISTRATION ELIGIBILITY DECISION: (RED): WOOD OILS AND GUMS (CEDARWOOD OILS)
Source: OPPDOCKET
NTIS Number: PB94-140001

738F93009
REREGISTRATION ELIGIBILITY DECISION: (RED): LAURYL SULFATE SALTS (SODIUM LAURYL SULFATE)
Source: OPPDOCKET
NTIS Number: PB94-140019

738F93010
REREGISTRATION ELIGIBILITY DECISION: (RED): THYMOL
Source: OPPDOCKET
NTIS Number: PB94-139102

738F93011
REREGISTRATION ELIGIBILITY DECISION: (RED): GLYPHOSATE
Source: OPPDOCKET

738F93015
REREGISTRATION ELIGIBILITY DECISION: (RED): INORGANIC HALIDES (SODIUM BROMIDE AND SODIUM CHLORIDE)
Source: OPPDOCKET

738F93016
REREGISTRATION ELIGIBILITY DECISION: (RED): TRIS(HYDROXYMETHYL) NITROMETHANE
Source: OPPDOCKET
NTIS Number: PB94-168135

738F93017
REREGISTRATION ELIGIBILITY DECISION: (RED): PEP
Source: OPPDOCKET

738F93018
REREGISTRATION ELIGIBILITY DECISION: (RED): LITHIUM HYPOCHLORITE
Source: OPPDOCKET
NTIS Number: PB94-152949

738F93019
REREGISTRATION ELIGIBILITY DECISION: (RED): BARIUM METABORATE
Source: OPPDOCKET

738F93023
REREGISTRATION ELIGIBILITY DECISION: (RED): BROMINE
Source: OPPDOCKET
NTIS Number: PB94-152923

738F93025
REREGISTRATION ELIGIBILITY DECISION: (RED): MINERAL ACIDS
Source: OPPDOCKET

738F93026
REREGISTRATION ELIGIBILITY DECISION: (RED): PEROXY COMPOUNDS
Source: OPPDOCKET
NTIS Number: PB94-151743

738F93027
REREGISTRATION ELIGIBILITY DECISION: (RED): FLOWER AND VEGETABLE OILS
Source: OPPDOCKET
NTIS Number: PB94-152931

738F94003
REREGISTRATION ELIGIBILITY DECISION: (RED): MENTHOL
Source: OPPDOCKET

738F94013
REREGISTRATION ELIGIBILITY DECISION (RED): METALAXYL
Source: NSCEP
NTIS Number: PB95-179628

738F94019
REREGISTRATION ELIGIBILITY DECISION (RED): HEXAZINONE
Source: NSCEP
NTIS Number: PB95-187837

738F95004
REREGISTRATION ELIGIBILITY DECISION (RED): ETHEPHON
Source: NSCEP
NTIS Number: PB95-220695

738F95007
REREGISTRATION ELIGIBILITY DECISION (RED): METOLACHLOR
Source: NSCEP
NTIS Number: PB95-236881

738F95017
REREGISTRATION ELIGIBILITY DECISION (RED): FENITROTHION
Source: NSCEP
NTIS Number: PB95-263919

738F95018
REREGISTRATION ELIGIBILITY DECISION (RED): PICLORAM
Source: NSCEP
NTIS Number: PB96-114905

738F96002
REREGISTRATION ELIGIBILITY DECISION (RED): AMITROLE
Source: NSCEP
NTIS Number: PB97-124804

738F96016
REREGISTRATION ELIGIBILITY DECISION (RED): CRYOLITE
Source: NSCEP
NTIS Number: PB97-121487

738F98003
REREGISTRATION ELIGIBILITY DECISION (RED): ZINC PHOSPHIDE
Source: NSCEP
NTIS Number: PB99-102048

738F98013
REREGISTRATION ELIGIBILITY DECISION (RED): PROPACHLOR
Source: NSCEP
NTIS Number: PB99-113888

738R00001
STATUS OF CHEMICALS IN SPECIAL REVIEW
Source: NSCEP
NTIS Number: PB2000-105391

738R92007
REREGISTRATION ELIGIBILITY DECISION (RED): BONE OIL
Source: OPPDOCKET

738R93011
REREGISTRATION ELIGIBILITY DECISION DOCUMENT: DAMINOZIDE
Source: OPPDOCKET
NTIS Number: PB94-126083

738R93012
REREGISTRATION ELIGIBILITY DECISION (RED): WOOD OILS AND GUMS (CEDARWOOD OIL)
Source: OPPDOCKET
NTIS Number: PB94-139615

738R93013
REREGISTRATION ELIGIBILITY DECISION (RED): LAURYL SULFATE SALTS (SODIUM LAURYL SULFATE)
Source: OPPDOCKET
NTIS Number: PB94-142924

738R93014
REREGISTRATION ELIGIBILITY DECISION (RED): THYMOL
Source: OPPDOCKET
NTIS Number: PB94-139003

738R93015
REREGISTRATION ELIGIBILITY DECISION (RED): GLYPHOSATE
Source: NSCEP
NTIS Number: PB94-127917

738R93016
REREGISTRATION ELIGIBILITY DECISION DOCUMENT: SULFURYL FLUORIDE
Source: NSCEP
NTIS Number: PB94-140134

738R93021
REREGISTRATION ELIGIBILITY DECISION (RED): PEP
Source: OPPDOCKET

738R93023
REREGISTRATION ELIGIBILITY DECISION (RED): LITHIUM HYPOCHLORITE
Source: NSCEP
NTIS Number: PB94-154259

738R93031
REREGISTRATION ELIGIBILITY DECISION (RED): FLOWER AND VEGETABLE OILS
Source: OPPDOCKET
NTIS Number: PB94-152048

738R93032
REREGISTRATION ELIGIBILITY DECISION (RED): EUGENOL
Source: OPPDOCKET

738R94003
REREGISTRATION ELIGIBILITY DECISION (RED): MENTHOL
Source: OPPDOCKET

738R94017
REREGISTRATION ELIGIBILITY DECISION (RED): METALAXYL
Source: NSCEP
NTIS Number: PB95-181954

738R94022
REREGISTRATION ELIGIBILITY DECISION (RED): HEXAZINONE
Source: NSCEP
NTIS Number: PB95-179164

738R94032
REREGISTRATION ELIGIBILITY DECISION (RED): CHLOROXYLENOL
Source: NSCEP
NTIS Number: PB95-186920

738R94035
PESTICIDE REREGISTRATION REJECTION RATE ANALYSIS: ECOLOGICAL EFFECTS
Source: NSCEP
NTIS Number: PB95-174256

738R95001
REREGISTRATION ELIGIBILITY DECISION (RED): ETHALFLURALIN
Source: NSCEP
NTIS Number: PB95-262101

738R95011
PESTICIDE REREGISTRATION REJECTION RATE ANALYSIS ENVIRONMENTAL FATE: FOLLOW-UP GUIDANCE FOR: SUBMISSION OF RAW DATA
Source: NSCEP
NTIS Number: PB95-210464

738R95016
REREGISTRATION ELIGIBILITY DECISION (RED): DIQUAT DIBROMIDE
Source: NSCEP
NTIS Number: PB95-271250

738R95018
REREGISTRATION ELIGIBILITY DECISION (RED): FENITROTHION
Source: NSCEP
NTIS Number: PB95-252318

738R95020
PESTICIDE PROGRAM PROGRESS REPORT, APRIL 1995
Source: NSCEP
NTIS Number: PB95-262085

738R95031
REREGISTRATION ELIGIBILITY DECISION (RED): SODIUM OMADINE
Source: NSCEP
NTIS Number: PB96-164744

738R95040
REREGISTRATION ELIGIBILITY DECISION (RED): TRIFLURALIN
Source: NSCEP
NTIS Number: PB96-188735

738R95041
REREGISTRATION ELIGIBILITY DECISION (RED): TETRACHLORVINPHOS
Source: NSCEP
NTIS Number: PB96-197504

738R96017
REREGISTRATION ELIGIBILITY DECISION (RED): TRICHLORFON
Source: NSCEP
NTIS Number: PB97-151641

738R96031
REREGISTRATION ELIGIBILITY DECISION (RED): AMITRAZ
Source: NSCEP
NTIS Number: PB97-133441

738R97004
REREGISTRATION ELIGIBILITY DECISION (RED): 1,3,5-TRIETHYLHEXAHYDRO-S-TRIAZINE
Source: NSCEP
NTIS Number: PB97-180798

738R97006
REREGISTRATION ELIGIBILITY DECISION (RED): METRIBUZIN
Source: NSCEP

738R97009
REREGISTRATION ELIGIBILITY DECISION (RED): PROPOXUR
Source: NSCEP

738R97010
REREGISTRATION ELIGIBILITY DECISION (RED): DIPHENYLAMINE
Source: NSCEP

738R97042
REJECTION RATE ANALYSIS FOR SUBMISSIONS OF PRODUCT CHEMISTRY DATA, CONFIDENTIAL STATEMENT OF FORMULA, AND PRODUCT LABEL FOR REGISTRATION AND REREGISTRATION
Source: NSCEP

738R98001
STATUS OF CHEMICALS IN SPECIAL REVIEW
Source: NSCEP

738R98002
STATUS OF PESTICIDES IN REGISTRATION, REREGISTRATION, AND SPECIAL REVIEW
Source: NSCEP
NTIS Number: PB99-109456

738R98003
PESTICIDE REREGISTRATION PROGRESS REPORT, 1997
Source: NSCEP
NTIS Number: PB98-164502

738R98005
REREGISTRATION ELIGIBILITY DECISION (RED): DACTHAL (DCPA)
Source: NSCEP
NTIS Number: PB99-123168

738R98008
REREGISTRATION ELIGIBILITY DECISION (RED): DICHLOBENIL
Source: NSCEP
NTIS Number: PB99-106809

738R98013
REREGISTRATION ELIGIBILITY DECISION (RED): BROMOXYNIL
Source: NSCEP
NTIS Number: PB99-128829

738R98015
REREGISTRATION ELIGIBILITY DECISION (RED): PROPACHLOR
Source: NSCEP
NTIS Number: PB99-113870

738R98017
REREGISTRATION ELIGIBILITY DECISION (RED): AL & MG PHOSPHIDE
Source: NSCEP
NTIS Number: PB99-123150

738R98018
REREGISTRATION ELIGIBILITY DECISION (RED): DICOFOL
Source: NSCEP
NTIS Number: PB99-119588

738R98019
REREGISTRATION ELIGIBILITY DECISION (RED): IPRODIONE
Source: NSCEP
NTIS Number: PB99-119570

738R98020
REREGISTRATION ELIGIBILITY DECISION (RED): ALACHLOR
Source: NSCEP

738R98022
REREGISTRATION ELIGIBILITY DECISION (RED): THIODICARB
Source: NSCEP
NTIS Number: PB99-130429

738R98023
REREGISTRATION ELIGIBILITY DECISION (RED): HYDRAMETHYLNON
Source: NSCEP
NTIS Number: PB99-130429

738R98025
REREGISTRATION ELIGIBILITY DECISION (RED): METHYLISOTHIAZOLINONE
Source: NSCEP
NTIS Number: PB99-129637

738R99003
REREGISTRATION ELIGIBILITY DECISION (RED): VIRELURE ((Z)-11-HEXADECENAL)
Source: NSCEP
NTIS Number: PB99-149494

738R99005
REREGISTRATION ELIGIBILITY DECISION (RED): PEBULATE
Source: NSCEP
NTIS Number: PB2000-101653

738R99006
REREGISTRATION ELIGIBILITY DECISION (RED): EPTC
Source: NSCEP
NTIS Number: PB2000-102899

738R99008
REREGISTRATION ELIGIBILITY DECISION (RED): 3-TRIFLUORO-METHYL-4-NITRO-PHENOL AND NICLOSAMIDE
Source: NSCEP
NTIS Number: PB2000-101655

738R99009
REREGISTRATION ELIGIBILITY DECISION (RED): TRIPHENYLTIN HYDROXIDE (TPTH)
Source: NSCEP
NTIS Number: PB2000-101661

738R99010
REREGISTRATION ELIGIBILITY DECISION (RED): CAPTAN
Source: NSCEP
NTIS Number: PB2000-101657

738R99011
REREGISTRATION ELIGIBILITY DECISION (RED): FOLPET
Source: NSCEP
NTIS Number: PB2000-101659

738S95001
PESTICIDE REREGISTRATION REJECTION RATE ANALYSIS: SUMMARY REPORT, FEBRUARY 1995
Source: NSCEP
NTIS Number: PB95-198255

739R99003
STREAMLINING REGISTRATION OF ANTIMICROBIAL PESTICIDES: EPA PROGRESS REPORT, 1998-1999
Source: NSCEP
NTIS Number: PB2000-104243

740F00001
READ THE LABEL 1ST! PROTECT YOUR KIDS
Source: NSCEP

740F00002
READ THE LABEL 1ST! PROTECT YOUR PET
Source: NSCEP

740F00003
READ THE LABEL 1ST! PROTECT YOUR GARDEN
Source: NSCEP

740F00004
READ THE LABEL 1ST! PROTECT YOUR HOUSEHOLD
Source: NSCEP

741R92003
EVALUATION OF ENVIRONMENTAL MARKETING TERMS IN THE UNITED STATES
Source: NSCEP

742A98001
EXECUTIVE ORDER 13101: GREENING THE GOVERNMENT THROUGH WASTE PREVENTION, RECYCLING, AND FEDERAL ACQUISITION
Source: NSCEP

742B00001
ENVIRONMENTAL ACCOUNTING PRODUCTS AVAILABLE FROM THE U.S. ENVIRONMENTAL PROTECTION AGENCY
Source: NSCEP

742B88100
PROFITING FROM WASTE REDUCTION IN YOUR SMALL BUSINESS
Source: NSCEP

742B89100
GUIDELINES FOR WASTE REDUCTION AND RECYCLING: METAL FINISHING, ELECTROPLATING, PRINTED CIRCUIT BOARD MANUFACTURING
Source: NSCEP

742B92100
PRACTICAL GUIDE TO POLLUTION PREVENTION PLANNING FOR THE IRON AND STEEL INDUSTRIES
Source: NSCEP

742B93002
ONGOING EFFORTS BY STATE REGULATORY AGENCIES TO INTEGRATE POLLUTION PREVENTION INTO THEIR ACTIVITIES
Source: NSCEP

742B93003
CREATIVE APPROACHES TO POLLUTION PREVENTION TRAINING: COMPENDIUM OF EXERCISES AND ACTIVITIES
Source: NSCEP

742B93004
LA MINIMIZACION DE RESIDUOS EN LA INDUSTRIA DEL ACABADO DE METALES {WASTE MINIMIZATION FOR THE METAL FINISHING INDUSTRY} {SPANISH}
Source: NSCEP

742B93005
WASTE MINIMIZATION FOR THE METAL FINISHING INDUSTRY
Source: NSCEP

742B94005
POLLUTION PREVENTION DIRECTORY, 1994
Source: NSCEP

742B96005
ENVIRONMENTAL ACCOUNTING RESOURCE LISTING
Source: NSCEP

742B96006
EPA'S ENVIRONMENTAL ACCOUNTING NETWORK DIRECTORY
Source: NSCEP

742B96007
P2/FINANCE VERSION 3.0 IN LOTUS 1-2-3 VERSION 3.4A FOR DOS, USER'S GUIDE {DISK, LICENSE AGREEMENT & ERRATA}
Source: NSCEP

742B96007A
P2/FINANCE VERSION 3.0 IN LOTUS 1-2-3 VERSION 3.4A FOR DOS, USER'S GUIDE {MANUAL, LICENSE AGREEMENT & ERRATA}
Source: NSCEP

742B96008A
P2/FINANCE VERSION 3.0 IN MICROSOFT EXCEL VERSION 5.0 FOR WINDOWS, USER'S GUIDE {MANUAL, LICENSE AGREEMENT & ERRATA}
Source: NSCEP

742B97004
POLLUTION PREVENTION FOR THE PRINTING INDUSTRY: MANUAL FOR POLLUTION PREVENTION TECHNICAL ASSISTANCE PROVIDERS
Source: NSCEP

742B97005
POLLUTION PREVENTION FOR THE METAL FINISHING INDUSTRY: MANUAL FOR POLLUTION PREVENTION TECHNICAL ASSISTANCE PROVIDERS
Source: NSCEP

742B97006
MAKING THE MOST OF YOUR CLEANING BUSINESS: DRY CLEANING/WET CLEANING CASE STUDIES AND FINANCIAL ANALYSIS WORKSHEETS
Source: NSCEP

742B97008
P2/FIANCE FOR SCREEN PRINTERS, VERSION 2.0, USER'S GUIDE {MANUAL/2 DISKS}
Source: NSCEP

742B98002
ENVIRONMENTAL MANAGEMENT SYSTEMS VOLUNTARY PROJECT EVALUATION GUIDANCE
Source: NSCEP

742B98003
PILOT PROJECT APPROACH ON USE OF NON-GOVERNMENTAL ENTITIES TO IMPLEMENT SECTION 503 OF EXECUTIVE ORDER 12873 ON FEDERAL ACQUISITION, RECYCLING AND WASTE PREVENTION
Source: NSCEP

742B98005
GIS, POLLUTION PREVENTION, AND PUBLIC HEALTH
Source: NSCEP

742B98006
GEOGRAPHIC INFORMATION SYSTEMS: POLLUTION PREVENTION CASE STUDIES
Source: NSCEP

742C96001
P2/FINANCE, VERSION 3.0 IN LOTUS 1-2-3, VERSION 3.4 DOS AND IN EXCEL VERSION 5.0 FOR WINDOWS {DISK, LICENSE AGREEMENT, & ERRATA}
Source: NSCEP

742D97001
STUDY OF INDUSTRY MOTIVATION FOR POLLUTION PREVENTION {DRAFT}
Source: NSCEP

742D98001
MULTIMEDIA STRATEGY FOR PRIORITY PERSISTENT, BIOACCUMULATIVE, AND TOXIC (PBT) POLLUTANTS {DRAFT}
Source: NSCEP

742D98002
ACTION PLAN FOR PBT POLLUTANTS, EPA ACTION FOR MERCURY {DRAFT}
Source: NSCEP

742E98002
ENVIRONMENTAL COST ACCOUNTING AND CAPITOL BUDGETING {KIT}
Source: NSCEP

742F00001
POLLUTION PREVENTION INFORMATION CLEARINGHOUSE: NEW PUBLICATIONS, WINTER 2000
Source: NSCEP

742F00002
POLLUTION PREVENTION INFORMATION CLEARINGHOUSE: NEW PUBLICATIONS, SPRING 2000
Source: NSCEP

742F00003
POLLUTION PREVENTION INFORMATION CLEARINGHOUSE: NEW POLLUTION PREVENTION PUBLICATIONS, SUMMER 2000
Source: PPIC

742F00004
POLLUTION PREVENTION INFORMATION CLEARINGHOUSE: NEW POLLUTION PREVENTION PUBLICATIONS, FALL 2000
Source: PPIC

742F00005
POLLUTION PREVENTION INFORMATION CLEARINGHOUSE: QUARTERLY LIST POLLUTION PREVENTION PUBLICATIONS, SPRING 2000
Source: NSCEP

742F00006
POLLUTION PREVENTION INFORMATION CLEARINGHOUSE: LIST OF POLLUTION PREVENTION PUBLICATIONS, FALL 2000
Source: PPIC

742F00007
ENVIRONMENTAL ACCOUNTING PROJECT: QUICK REFERENCE FACT SHEET
Source: NSCEP

742F89100
CASE STUDIES FROM THE POLLUTION PREVENTION INFORMATION CLEARINGHOUSE (PPIC): PRINTING
Source: NSCEP

742F90001
POLLUTION PREVENTION: EPA'S POLLUTION PREVENTION INCENTIVES FOR STATES
Source: OPPDOCKET

742F90100
101ST CONGRESS 2ND SESSION, H.R. 5931: POLLUTION PREVENTION ACT OF 1990
Source: NSCEP

742F90101
SAVING MONEY, REDUCING WASTE {ORDER FORM}
Source: NSCEP

742F92001
POLLUTION PREVENTION: EPA STATEMENT OF DEFINITION
Source: NSCEP

742F93004
POLLUTION PREVENTION FACT SHEET: SETTING UP A POLLUTION PREVENTION PROGRAM
Source: NSCEP

742F93005
POLLUTION PREVENTION FACT SHEET: POLLUTION PREVENTION ACT OF 1990
Source: NSCEP

742F93008
DESIGN FOR THE ENVIRONMENT: POLLUTION PREVENTION CREDIT ASSISTANCE PILOT PROJECT
Source: PPIC

742F93009
POLLUTION PREVENTION POLICY STATEMENT: NEW DIRECTIONS FOR ENVIRONMENTAL PROTECTION
Source: NSCEP

742F94001
POLLUTION PREVENTION AT POTWS CASE STUDIES
Source: NSCEP

742F94006
YOU CAN MAKE A DIFFERENCE!
Source: NSCEP

742F95005
EPA STANDARDS NETWORK FACT SHEET: ROLE OF VOLUNTARY STANDARDS
Source: NSCEP

742F95010
DESIGN FOR THE ENVIRONMENT: SCREEN PRINTING PROJECT, BULLETIN 3: SCREEN PRINTING, WORK PRACTICE ALTERNATIVES FOR SCREEN RECLAMATION
Source: NSCEP

742F95013
POLLUTION PREVENTION AND PUBLIC HEALTH: UNIFIED APPROACH TO DISEASE PREVENTION AND ENVIRONMENT PROTECTION
Source: NSCEP

742F95015
EPA AND THE PWB INDUSTRY TEAM UP ON ENVIRONMENTAL ASSESSMENT OF TECHNOLOGIES
Source: NSCEP

742F95016
REINVENTING GOVERNMENT THROUGH COMMON SENSE AND DESIGN
Source: NSCEP

742F96002
ENVIRONMENTAL PREFERABLE PURCHASING PROGRAM, UPDATE #1
Source: NSCEP

742F97001
CLEANING PRODUCTS PILOT PROJECT FACT SHEET
Source: NSCEP

742F97002
ENVIRONMENTALLY PREFERABLE PURCHASING UPDATE: ISSUE #2, NOVEMBER 1997
Source: NSCEP

742F97003
ENVIRONMENTALLY PREFERABLE PURCHASING IN ACTION: PARKING LOT PROJECT FACT SHEET, PAVING THE ROAD TO SUCCESS
Source: NSCEP

742F97004
DRINKING WATER, POLLUTION PREVENTION AND PUBLIC HEALTH: MATRIX FOR DISEASE PREVENTION AND ENVIRONMENTAL PROTECTION
Source: NSCEP

742F97005
ENVIRONMENTAL ACCOUNTING PROJECT: QUICK REFERENCE FACT SHEET
Source: NSCEP

742F97007
DESIGN FOR THE ENVIRONMENT PROJECT RELEASES DIRECT METALLIZATION PERFORMANCE RESULTS
Source: NSCEP

742F98016
MEMBERSHIP FORM FOR US EPA'S ENVIRONMENTAL ACCOUNTING PROJECT'S NETWORK DIRECTORY
Source: NSCEP

742F98020
EPA'S MULTIMEDIA STRATEGY FOR PRIORITY PERSISTENT, BIOACCUMULATIVE, AND TOXIC (PBT) POLLUTANTS {DRAFT}
Source: NSCEP

742F98021
FREQUENTLY ASKED QUESTIONS ABOUT EPA'S MULTIMEDIA STRATEGY FOR PRIORITY PERSISTENT, BIOACCUMULATIVE & TOXIC POLLUTANTS
Source: PPIC

742F98022
CONSUMER LABELING INITIATIVE
Source: NSCEP

742F98023
EPA ACTION PLAN FOR MERCURY {DRAFT}
Source: NSCEP

742F98024
IPC EPA DFE DIRECT METALIZATION SEMINARS WRAP UP IN PHOENIX
Source: NSCEP

742F99002
POLLUTION PREVENTION INFORMATION CLEARINGHOUSE: QUARTERLY LIST, POLLUTION PREVENTION PUBLICATIONS, SPRING 1999
Source: NSCEP

742F99003
POLLUTION PREVENTION INFORMATION CLEARINGHOUSE: QUARTERLY LIST, POLLUTION PREVENTION PUBLICATIONS, SUMMER 1999
Source: NSCEP

742F99006
POLLUTION PREVENTION INFORMATION CLEARINGHOUSE: NEW PUBLICATIONS, SPRING 1999
Source: NSCEP

742F99007
POLLUTION PREVENTION INFORMATION CLEARINGHOUSE: NEW PUBLICATIONS, SUMMER 1999
Source: NSCEP

742F99008
POLLUTION PREVENTION INFORMATION CLEARINGHOUSE: NEW PUBLICATIONS, FALL 1999
Source: NSCEP

742F99010
POLLUTION PREVENTION INFORMATION CLEARINGHOUSE: POLLUTION PREVENTION CONFERENCES, WORKSHOPS AND TRAINING, SPRING 1999
Source: NSCEP

742F99016
VOLUNTARY PARTNERSHIP WITH THE AMERICAN HOSPITAL ASSOCIATION TO REDUCE HOSPITAL WASTE
Source: NSCEP

742F99018
MEMORANDUM OF UNDERSTANDING BETWEEN THE US EPA AND THE AMERICAN HOSPITAL ASSOCIATION
Source: NSCEP

742F99020
POLLUTION PREVENTION FACT SHEET: POLLUTION PREVENTION CLEARINGHOUSE
Source: NSCEP

742F99021
IPC/DFE PRINTED WIRING BOARD PROJECT: PUBLISHES DIRECT METALIZATION RESULTS AND EVALUATES ALTERNATIVE SURFACE FINISHES
Source: NSCEP

742F99022
DESIGN FOR THE ENVIRONMENT PRINTED WIRING BOARD PROJECT: PARTNERSHIP TO IDENTIFY CLEANER TECHNOLOGIES
Source: NSCEP

742K93004
POLLUTION PREVENTION AND PROFITABILITY: PRIMER FOR LENDERS
Source: NSCEP

742K96002
ENVIRONMENTAL ACCOUNTING AND EMS: ENVIRONMENTAL ACCOUNTING CAN HELP MEASURE AND MANAGE ENVIRONMENTAL PERFORMANCE
Source: NSCEP

742L90100
PUBLIC LAW: POLLUTION PREVENTION ACT OF 1990
Source: NSCEP

742N93001
POLLUTION PREVENTION NEWS, SPRING 1993
Source: PPIC

742N93004
POLLUTION PREVENTION NEWS, NOVEMBER-DECEMBER 1993
Source: PPIC

742N95004
POLLUTION PREVENTION NEWS, SEPTEMBER, OCTOBER, NOVEMBER, 1995
Source: REGION7PDC

742N97002
POLLUTION PREVENTION NEWS, FEBRUARY-MARCH 1997
Source: PPIC

742N98002
POLLUTION PREVENTION NEWS, APRIL-MAY-JUNE, 1998
Source: NSCEP

742N99002
ENVIRONMENTALLY PREFERABLE PURCHASING UPDATE: ISSUE 5, SEPTEMBER 1999
Source: NSCEP

742R00001
LEAN AND GREEN SUPPLY CHAIN: PRACTICAL GUIDE FOR MATERIALS MANAGERS AND SUPPLY CHAIN MANAGERS TO REDUCE COSTS AND IMPROVE ENVIRONMENTAL PERFORMANCE
Source: NSCEP
NTIS Number: PB2000-104505

742R93001
STATUS REPORT ON THE USE OF ENVIRONMENTAL LABELS WORLDWIDE
Source: NSCEP

742R93003
USE OF LIFE CYCLE ASSESSMENT IN ENVIRONMENTAL LABELING
Source: NSCEP

742R94001
DETERMINANTS OF EFFECTIVENESS FOR ENVIRONMENTAL CERTIFICATION AND LABELING PROGRAMS
Source: NSCEP

742R94003
STAKEHOLDER ACTION AGENDA: REPORT OF THE WORKSHOP ON ACCOUNTING AND CAPITAL BUDGETING FOR ENVIRONMENTAL COSTS
Source: NSCEP

742R94004
SUMMARY OF FOCUS GROUP DISCUSSIONS WITH SCREEN PRINTERS AND LITHOGRAPHERS FOR THE DESIGN FOR THE ENVIRONMENT PRINTING PROJECT
Source: NSCEP

742R94006
INCENTIVES AND DISINCENTIVES FOR ADOPTION OF POLLUTION PREVENTION MEASURES UNDER THE WATER PROGRAM
Source: NSCEP

742R95001
INTRODUCTION TO ENVIRONMENTAL ACCOUNTING AS A BUSINESS MANAGEMENT TOOL: KEY CONCEPTS AND TERMS
Source: NSCEP

742R95003
ENVIRONMENTAL ACCOUNTING CASE STUDIES: GREEN ACCOUNTING AT AT&T
Source: NSCEP

742R95004
ENVIRONMENTAL ACCOUNTING CASE STUDIES: FULL COST ACCOUNTING FOR DECISION MAKING AT ONTARIO HYDRO
Source: NSCEP

742R95005
ENVIRONMENTAL COST ACCOUNTING FOR CAPITAL BUDGETING: BENCHMARK SURVEY OF MANAGEMENT ACCOUNTANTS
Source: NSCEP

742R95011
PREVENTING POLLUTION IN OUR CITIES AND COUNTIES: COMPENDIUM OF CASE STUDIES
Source: NSCEP

742R96001
PREVENTING POLLUTION THROUGH REGULATIONS: SOURCE REDUCTION REVIEW PROJECT, ASSESSMENT
Source: NSCEP

742R96002
POLLUTION PREVENTION SUCCESS STORIES
Source: NSCEP

742R96005
SUMMARY OF COMMENTS AT THE PUBLIC MEETING ON PROPOSED GUIDANCE ON ACQUISITION OF ENVIRONMENTALLY PREFERABLE PRODUCTS AND SERVICES, FINAL REPORT
Source: NSCEP

742R96006
POLLUTION PREVENTION INCENTIVES FOR STATES (PPIS) GRANT PROGRAM: ASSESSMENT STUDY
Source: NSCEP

742R96007
STUDY OF STATE AND LOCAL GOVERNMENT PROCUREMENT PRACTICES THAT CONSIDER ENVIRONMENTAL PERFORMANCE OF GOODS AND SERVICES
Source: NSCEP

742R97001
POLLUTION PREVENTION 1997: NATIONAL PROGRESS REPORT
Source: NSCEP

742R97003
APPLYING ENVIRONMENTAL ACCOUNTING TO ELECTROPLATING OPERATIONS: IN-DEPTH ANALYSIS
Source: NSCEP

742R97006
LEADING BY EXAMPLE: TWO CASE STUDIES DOCUMENTING HOW THE ENVIRONMENTAL PROTECTION AGENCY INCORPORATED ENVIRONMENTAL FEATURES INTO NEW BUILDING
Source: NSCEP

742R97007
PAVING THE ROAD TO SUCCESS: DEPARTMENT OF DEFENSE'S PARKING LOT REPAIR AND MAINTENANCE CONTRACT: ENVIRONMENTALLY PREFERABLE PURCHASING CASE STUDY
Source: NSCEP

742R97008
PATHWAY TO PRODUCT SEWARDSHIP: LIFE-CYCLE DESIGN AS A BUSINESS DECISION-SUPPORT TOOL
Source: NSCEP

742R97010
FEDERAL AGENCIES PARTICIPATION IN THE DEVELOPMENT AND USE OF VOLUNTARY STANDARDS
Source: NSCEP

742R97011
ROLE OF NATIONAL STANDARDS BODIES AND KEY STAKEHOLDER GROUPS IN THE ISO/TC 207 ENVIRONMENTAL MANAGEMENT SYSTEMS STANDARDS DEVELOPMENT ACTIVITY
Source: NSCEP

742R98001
CITY OF SANTA MONICA'S ENVIRONMENTAL PURCHASING, CASE STUDY
Source: NSCEP

742R98003
POLLUTION PREVENTION INCENTIVES FOR STATES (PPIS) FY 1998 GRANT GUIDANCE
Source: NSCEP

742R98009
ENVIRONMENTAL LABELING ISSUES, POLICIES, AND PRACTICES WORLDWIDE
Source: NSCEP

742R99001
PRIVATE SECTOR PIONEERS: HOW COMPANIES ARE INCORPORATING ENVIRONMENTALLY PREFERABLE PURCHASING
Source: NSCEP
NTIS Number: PB99-156911

742R99002
DEFENDING THE ENVIRONMENT AT THE DEPARTMENT OF DEFENSE: USING ENVIRONMENTALLY PREFERABLE PURCHASING PROCEDURES TO MAINTAIN THE PENTAGON AND OTHER DOD FACILITIES
Source: NSCEP

742R99004
CONSUMER LABELING INITIATIVE: PHASE II REPORT
Source: NSCEP
NTIS Number: PB2000-103264

742R99005
PAINTING THE TOWN GREEN: ABERDEEN PROVING GROUND'S PAINT PILOT PROJECT
Source: NSCEP

742S96001
POLLUTION PREVENTION INCENTIVES FOR STATES (PPIS) ASSESSMENT STUDY: EXECUTIVE STUDY
Source: NSCEP

742S97001
POLLUTION PREVENTION 1997: NATIONAL PROJECT REPORT, EXECUTIVE SUMMARY
Source: NSCEP

742Z93001
FEDERAL REGISTER: OCTOBER 22, 1993. PRESIDENTIAL DOCUMENTS, EXECUTIVE ORDER 12873 OF OCTOBER 20, 1993. FEDERAL ACQUISITION, RECYCLING, AND WASTE PREVENTION
Source: NSCEP

742Z99002
FEDERAL REGISTER: AUGUST 20, 1999, PART 7. FINAL GUIDANCE ON ENVIRONMENTALLY PREFERABLE PURCHASING FOR EXECUTIVE AGENCIES; NOTICE
Source: NSCEP

744B93001
PLANNERS' LIBRARY ON USER-FRIENDLY SOFTWARE: USER'S GUIDE
Source: NSCEP

744B94001
FEDERAL ENVIRONMENTAL REGULATIONS POTENTIALLY AFFECTING THE COMMERCIAL PRINTING INDUSTRY
Source: NSCEP
NTIS Number: PB94-213840

744B95001
DESIGN FOR THE ENVIRONMENT PRINTED WIRING BOARD PROJECT: FEDERAL ENVIRONMENTAL REGULATIONS AFFECTING THE ELECTRONICS INDUSTRY
Source: NSCEP

744B96001
ENVIRONMENTAL COST ACCOUNTING AND CAPITAL BUDGETING: HANDOUTS TO ACCOMPANY VIDEOTAPE SEMINAR
Source: NSCEP

744B96002
ENVIRONMENTAL COST ACCOUNTING AND CAPITOL BUDGETING FOR SMALL TO MIDSIZE MANUFACTURERS: HANDOUTS TO ACCOMPANY VIDEOTAPE SEMINAR, DECEMBER 1995
Source: NSCEP

744B98001
CLEANER TECHNOLOGIES SUBSTITUTES ASSESSMENT FOR PROFESSIONAL FABRICARE PROCESSES
Source: NSCEP

744B99001
DESIGN FOR THE ENVIRONMENT: EPA AND THE NAVY: POLLUTION PREVENTION PARTNERSHIP
Source: NSCEP

744B99002
DESIGN FOR THE ENVIRONMENT: WETCLEANING DIRECTORY
Source: NSCEP

744F89100
INTRODUCTION TO EPA'S DESIGN FOR THE ENVIRONMENT PROGRAM
Source: NSCEP

744F93002
DESIGN FOR THE ENVIRONMENT: ACCOUNTING AND INSURANCE PROJECTS APPLICATIONS FOR POLLUTION PREVENTION IN FINANCIAL PROFESSIONS
Source: PPIC

744F93004S
DISENO PARA EL MEDIO AMBIENTE: PROGRAMA DE CUIDADO DE PRENDAS Y TEXTILES {DESIGN FOR THE ENVIRONMENT: GARMENT AND TEXTILE CARE PROGRAM} {SPANISH}
Source: NSCEP

744F93015A
DESIGN FOR THE ENVIRONMENT: CASO DE ESTUDIO DE SERIGRAFIA, NUMERO 1: REDUCCION DEL USO DE REACTIVOS QUIMICOS DE RECUPERACION EN SERIGRAFIA {SPANISH}
Source: NSCEP

744F94002
ENVIRONMENTALLY PREFERABLE PRODUCTS: PROPOSED GUIDANCE
Source: NSCEP

744F95003
DESIGN FOR THE ENVIRONMENT, SCREEN PRINTING PROJECT, DESIGNING SOLUTIONS FOR SCREEN PRINTERS
Source: NSCEP

744F95006
DESIGN FOR THE ENVIRONMENT: FLEXOGRAPHY PROJECT: FOCUSING ON FLEXO INKS
Source: NSCEP

744F95008
DESIGN FOR THE ENVIRONMENT: LITHOGRAPHY PROJECT, BLANKET WASH SOLUTIONS FOR SMALL PRINTERS
Source: NSCEP

744F96001
DESIGN FOR THE ENVIRONMENT: LITHOGRAPHY PROJECT, CASE STUDY 2: POLLUTION PREVENTION AT CUSTOM PRINT
Source: NSCEP

744F96001A
DESIGN FOR THE ENVIRONMENT: PROYECTO DE LITOGRAFIA CASO DE ESTUDIO 2, LA PREVENCION DE LA CONTAMINACION EN LA COMPANIA CUSTOM PRINT {SPANISH}
Source: NSCEP

744F96002A
DESIGN FOR THE ENVIRONMENT: PROYECTO DE LITOGRAFIA BOLETIN 1, HACIENDO FUNCIONAR LOS SOLVENTES SUBSTITUOS EN EL LAVADO DE MANTILLAS O PLACAS DE GOMA {SPANISH}
Source: NSCEP

744F96008A
DESIGN FOR THE ENVIRONMENT: PROYECTO DE LITOGRAFIA BOLETIN 2, LA DIFERENCIA RADICA EN LA PRACTICA EMPLEADA EN EL TRABAJO {SPANISH}
Source: NSCEP

744F96009
SOLUTIONS FOR LITHOGRAPHIC PRINTERS: EVALUATION OF SUBSTITUTE BLANKET WASHES
Source: NSCEP

744F96010
DESIGNING SOLUTIONS FOR SCREEN PRINTERS: EVALUATION OF SCREEN RECLAMATION SYSTEMS
Source: NSCEP

744F96014A
DESIGN FOR THE ENVIRONMENT: PROYECTO DE LITOGRAFIA BOLETIN 3, ESTERES VEGETALES USADOS COMO SOLVENTES PARA EL LAVADO DE MANTILLA {SPANISH}
Source: NSCEP

744F96015A
DESIGN FOR THE ENVIRONMENT: PROYECTO DE LITOGRAFIA BOLETIN 4, UN FORMULARIO DE TRABAJO PARA AYUDARLE A ESCOGER UN MEJOR SOLVENTE PARA EL LAVADO DE MANTILLAS {SPANISH}
Source: NSCEP

744F96018
EPA'S DESIGN FOR THE ENVIRONMENT PROGRAM: PARTNERSHIPS FOR A CLEANER FUTURE
Source: NSCEP

744F96018A
DESIGN FOR THE ENVIRONMENT: PARTNERSHIP FOR A CLEANER FUTURE
Source: NSCEP

744F96021
DESIGN FOR THE ENVIRONMENT: SCREEN PRINTING PROJECT PUBLICATIONS LIST {ENGLISH/SPANISH}
Source: NSCEP

744F96022
DESIGN FOR THE ENVIRONMENT: LITHOGRAPHY PROJECT {PUBLICATIONS LIST}
Source: NSCEP

744F96023
DESIGN FOR THE ENVIRONMENT: YOUR SCREEN RECLAMATION SYSTEM
Source: NSCEP

744F97002
PRESIDENTIAL GREEN CHEMISTRY CHALLENGE: QUICK REFERENCE FACT SHEET
Source: NSCEP

744F97003
PRESIDENTIAL GREEN CHEMISTRY CHALLENGE: PROGRAM SCOPE AND OBJECTIVES
Source: NSCEP

744F97004
PRESIDENTIAL GREEN CHEMISTRY CHALLENGE: AWARDS PROGRAM SELECTION CRITERIA
Source: NSCEP

744F97005
ENVIRONMENTAL MARKETING CLAIMS: MESSAGE TO VENDORS FROM THE EPA AND THE FEDERAL TRADE COMMISSION (FTC)
Source: NSCEP

744F97007
PRESIDENTIAL GREEN CHEMISTRY CHALLENGE: RESEARCH GRANT OPPORTUNITIES
Source: NSCEP

744F98003
DESIGN FOR THE ENVIRONMENT: FLEXOGRAPHY PROJECT {EVALUATION CARD}
Source: NSCEP

744F98004
DESIGN FOR THE ENVIRONMENT: ENVIRONMENTAL MANAGEMENT SYSTEM, BULLETIN 1: USING DESIGN FOR THE ENVIRONMENT CONCEPTS IN YOUR EMS
Source: NSCEP

744F98010
DESIGN FOR THE ENVIRONMENT: COMPUTER DISPLAY PROJECT, ASSESSING LIFE-CYCLE IMPACTS
Source: NSCEP

744F98011
DESIGN FOR THE ENVIRONMENT: GARMENT AND TEXTILE CARE PROGRAM FACT SHEET: CLEANER TECHNOLOGIES SUBSTITUTES ASSESSMENT FOR PROFESSIONAL FABRICARE PROCESSES
Source: NSCEP

744F98012
DESIGN FOR THE ENVIRONMENT: GARMENT AND TEXTILE CARE PROGRAM FACT SHEET: CLEANER CLOTHES, CLEANER NEIGHBORHOODS, AND CLEANER SOLUTIONS {ENGLISH}
Source: NSCEP

744F98012K
DESIGN FOR THE ENVIRONMENT: GARMENT AND TEXTILE CARE PROGRAM FACT SHEET: CLEANER CLOTHES, CLEANER NEIGHBORHOODS, AND CLEANER SOLUTIONS {KOREAN}
Source: NSCEP

744F98012S
DISENO PARA EL MEDIO AMBIENTE: HOJA DE DATOS DEL PROGRAMA DE CUIDADO DE TEJIDOS Y PRENDAS DE VESTIR: PRENDAS MAS LIMPIAS, VECINDARIOS MAS LIMPIOS... {SPANISH}
Source: NSCEP

744F98016
DESIGN FOR THE ENVIRONMENT: CASE STUDY: WETCLEANING SYSTEMS FOR GARMENT CARE
Source: NSCEP

744F98019
DESIGN FOR THE ENVIRONMENT: PRINTING WIRING BOARD PROJECT PUBLICATIONS
Source: NSCEP

744F99002
DESIGN FOR THE ENVIRONMENT: GARMENT AND TEXTILE CARE PROGRAM CASE STUDY: LIQUID CARBON DIOXIDE (CO2) SURFACTANT SYSTEM FOR GARMENT CARE
Source: NSCEP

744F99004
DESIGN FOR THE ENVIRONMENT: PRINTED WIRING BOARD CASE STUDY 9: FLEXIBLE SIMULATION MODELING OF PWB COSTS
Source: NSCEP

744F99006
DESIGN FOR THE ENVIRONMENT: PRINTED WIRING BOARD PROJECT, MAKING THE CONNECTION
Source: NSCEP

744H98001
ITS A BIG OCEAN, BE A LEADER: WHAT'S GOOD FOR THE ENVIRONMENT CAN BE EVEN BETTER FOR YOUR BUSINESS {POSTER}
Source: NSCEP

744K93001
DESIGN FOR THE ENVIRONMENT: PRINTING PROJECT, CASE STUDY 1
Source: NSCEP

744K96002
WET CLEANING
Source: NSCEP

744K96002S
LIMPIEZA MODERNA CON AGUA {WET CLEANING} {SPANISH}
Source: NSCEP

744K96004S
GUIA DE RECURSOS PARA LOS PROFESIONALES DE LIMPIEZA DE PRENDAS Y TEXTILES {RESOURCE GUIDE FOR GARMENT AND TEXTILE CARE PROFESSIONALS} {SPANISH}
Source: NSCEP

744K97003
PRESIDENTIAL GREEN CHEMISTRY CHALLENGE AWARDS: RECIPIENTS
Source: NSCEP

744K98001
PRESIDENTIAL GREEN CHEMISTRY CHALLENGE AWARDS PROGRAM: NOMINATION PACKAGE FOR 1999 AWARDS
Source: NSCEP

744K98002
DESIGN FOR THE ENVIRONMENT: GARMENT AND TEXTILE CARE PROGRAM, FREQUENTLY ASKED QUESTIONS ABOUT DRYCLEANING
Source: NSCEP

744K98002K
DESIGN FOR THE ENVIRONMENT: FREQUENTLY ASKED QUESTIONS ABOUT DRYCLEANING {KOREAN}
Source: NSCEP

744K98002S
DESIGN FOR THE ENVIRONMENT: PROGRAMA DE LIMPIEZA DE TEJIDOS Y PRENDAS DE VESTIR {SPANISH}
Source: NSCEP

744K98005
DESIGN FOR THE ENVIRONMENT: GARMENT AND TEXTILE CARE RESOURCE GUIDE
Source: NSCEP

744K98017
DESIGN FOR THE ENVIRONMENT: GARMENT AND TEXTILE CARE PROGRAM CASE STUDY: WATER-BASED CLEANING SYSTEM FOR SUEDE AND LEATHER
Source: NSCEP

744K99001
PRESIDENTIAL GREEN CHEMISTRY CHALLENGE AWARS PROGRAM: NOMINATION PACKAGE FOR 2000 AWARDS
Source: NSCEP

744R00001
PRESIDENTIAL GREEN CHEMISTRY CHALLENGE AWARDS PROGRAM: SUMMARY OF 1999 AWARD ENTREES AND RECIPIENTS
Source: NSCEP
NTIS Number: PB2000-104782

744R94003
PRINTING INDUSTRY AND USE CLUSTER PROFILE
Source: NSCEP

744R94005A
CLEANER TECHNOLOGIES SUBSTITUTES ASSESSMENT: INDUSTRY: SCREEN PRINTING, USE CLUSTER: SCREEN RECLAMATION {DRAFT} {FULL REPORT}
Source: NSCEP

744R95002
CLEANER TECHNOLOGIES SUBSTITUTES ASSESSMENT: METHODOLOGY AND RESOURCE GUIDE
Source: NSCEP

744R95006
DESIGN FOR THE ENVIRONMENT PRINTED WIRING BOARD PROJECT: PRINTED WIRING BOARD POLLUTION PREVENTION AND CONTROL: ANALYSIS OF SURVEY RESULTS
Source: NSCEP

744R97001
DESIGN FOR THE ENVIRONMENT, PRINTED WIRING BOARD PROJECT, IMPLEMENTING CLEANER TECHNOLOGIES IN THE PRINTED WIRING BOARD INDUSTRY: MAKING HOLES CONDUCTIVE
Source: NSCEP

744R97004A
TRAINING CURRICULUM FOR ALTERNATIVE CLOTHES CLEANING, VOLUME I: CURRICULUM
Source: NSCEP

744R97004B
TRAINING CURRICULUM FOR ALTERNATIVE CLOTHES CLEANING {INSTRUCTOR'S MANUAL}
Source: NSCEP

744R97006
CLEANER TECHNOLOGIES SUBSTITUTES ASSESSMENT: LITHOGRAPHIC BLANKET WASHES, FINAL
Source: NSCEP

744R98001
PRESIDENTIAL GREEN CHEMISTRY CHALLENGE AWARDS PROGRAM: SUMMARY OF 1998 AWARD ENTREES AND RECIPIENTS
Source: NSCEP

744R98002
ALTERNATIVE TECHNOLOGIES FOR MAKING HOLES CONDUCTIVE: CLEANER TECHNOLOGIES FOR PRINTED WIRING BOARD MANUFACTURERS
Source: NSCEP

744R98003
PRINTED WIRING BOARD POLLUTION PREVENTION AND CONTROL TECHNOLOGY: ANALYSIS OF UPDATED SURVEY RESULTS
Source: NSCEP

744R98004A
PRINTED WIRING BOARD CLEANER TECHNOLOGIES SUBSTITUTES ASSESSMENT: MAKING HOLES CONDUCTIVE, VOLUME 1
Source: NSCEP

744R98004B
PRINTED WIRING BOARD CLEANER TECHNOLOGIES SUBSTITUTES ASSESSMENT: MAKING HOLES CONDUCTIVE, VOLUME 2: APPENDICES
Source: NSCEP

744R98005
COMPUTER DISPLAY INDUSTRY AND TECHNOLOGY PROFILE
Source: NSCEP

744R98006
GARMENT AND TEXTILE CARE PROGRAM: CONFERENCE PROCEEDINGS, 1998
Source: NSCEP

744R99001
WET CLEANING EQUIPMENT REPORT: REPORT ON WASHERS, DRYERS, FINISHING EQUIPMENT, AND DETERGENTS FOR MACHINE-BASED PROFESSIONAL WETCLEANING
Source: NSCEP

744R99003
DESIGN FOR THE ENVIRONMENT: BUILDING PARTERNSHIPS FOR ENVIRONMENTAL IMPROVEMENT
Source: NSCEP

744S93002
EVALUATING CLEANER TECHNOLOGIES: WORKSHOP ON IDENTIFYING A FRAMEWORK FOR THE FUTURE OF HUMAN HEALTH AND ENVIRONMENTAL RISK RANKING
Source: NSCEP

744S94001
SUMMARY OF A REPORT ON MULTIPROCESS WET CLEANING
Source: NSCEP

744S97001
PRESIDENTIAL GREEN CHEMISTRY CHALLENGE AWARDS PROGRAM: SUMMARY OF 1997 AWARD ENTRIES AND RECIPIENTS
Source: NSCEP

744S98001
CLEANER TECHNOLOGIES SUBSTITUTES ASSESSMENT FOR PROFESSIONAL FABRICARE PROCESSES: SUMMARY {ENGLISH}
Source: NSCEP

744S98002
CLEANER TECHNOLOGIES SUBSTITUTES ASSESSMENT FOR PROFESSIONAL FABRICARE PROCESSES: PEER REVIEW PROCESS
Source: NSCEP

744V95002
ENVIRONMENTAL COST ACCOUNTING AND CAPITAL BUDGETING, VIDEO SEMINAR, {VIDEO}
Source: NSCEP

744V96001
POLLUTION PREVENTION AT ACTION GRAPHICS, INCORPORATED {VIDEO}
Source: NSCEP

744V98001
DESIGN FOR THE ENVIRONMENT FLEXOGRAPHY PROJECT: INSIDE FLEXO: CLEANER RUN FOR THE MONEY {VIDEO}
Source: NSCEP

745B89100
TSCA GUIDANCE MANUAL FOR COMMERCIAL PCB STORAGE FACILITY APPLICATIONS
Source: TSCA

745B92014
GUIDE TO PERFORMING REINSPECTIONS UNDER THE ASBESTOS HAZARDOUS EMERGENCY RESPONSE ACT, AHERA
Source: TSCA

745B94005
PCB QUESTIONS & ANSWERS MANUAL, 1994
Source: TSCA

745B95004
EMERGENCY PLANNING AND COMMUNITY RIGHT-TO-KNOW SECTION 313: LIST OF TOXIC CHEMICALS WITHIN THE CHLOROPHENOLS CATEGORY
Source: NSCEP
NTIS Number: PB95-271268

745B96001
EXECUTIVE ORDER 12856: FEDERAL FACILITY ENVIRONMENTAL OUTREACH GUIDE
Source: NSCEP

745B96002
EMERGENCY PLANNING AND COMMUNITY RIGHT-TO-KNOW SECTION 313: LIST OF TOXIC CHEMICALS
Source: NSCEP

745B97008
EPCRA SECTION 313 QUESTIONS AND ANSWERS, REVISED VERSION, 1997
Source: NSCEP

745B97012
EMERGENCY PLANNING AND COMMUNITY RIGHT TO KNOW ACT SECTION 313: GUIDANCE FOR COAL MINING FACILITIES, VERSION 1.0
Source: NSCEP

745B97014
EMERGENCY PLANNING AND COMMUNITY RIGHT TO KNOW ACT SECTION 313: GUIDANCE FOR PETROLEUM BULK STORAGE FACILITIES, VERSION 1.0
Source: NSCEP

745B97015
EMERGENCY PLANNING AND COMMUNITY RIGHT TO KNOW ACT SECTION 313: GUIDANCE FOR RCRA SUBTITLE C TSD FACILITIES AND SOLVENT RECOVERY FACILITIES, VERSION 1.0
Source: NSCEP

745B98004
TOXIC CHEMICAL RELEASE INVENTORY: SECTION 313 OF THE EMERGENCY PLANNING AND COMMUNITY RIGHT TO KNOW ACT: EPCRA SECTION 313 QUESTIONS AND ANSWERS
Source: NSCEP
NTIS Number: PB99-132920

745B99007
EPCRA SECTION 313 REPORTING GUIDANCE FOR SEMICONDUCTOR MANUFACTURING
Source: NSCEP

745B99008
CONSTRUCTIVE ENGAGEMENT RESOURCE GUIDE: PRACTICAL ADVICE FOR DIALOGUE AMOUNG FACILITIES, WORKERS, COMMUNITIES AND REGULATORS
Source: NSCEP
NTIS Number: PB99-164725

745B99013
EMERGENCY PLANNING AND COMMUNITY RIGHT TO KNOW SECTION 313: LIST OF TOXIC CHEMICALS WITHIN THE CHLOROPHENOLS CATEGORY
Source: NSCEP

745B99014
EMERGENCY PLANNING AND COMMUNITY RIGHT TO KNOW SECTION 313 GUIDANCE FOR REPORTING HYDROCHLORIC ACID, ACID AEROSOLS INCLUDING MISTS, VAPORS, GAS, FOG, AND OTHER AIRBORNE FORMS OF ANY PARTICLE SIZE
Source: NSCEP
NTIS Number: PB2000-104250

745B99017
OPPT PROGRAMS, RESOURCES, AND GRANT OPPORTUNITIES FOR INDIAN TRIBES
Source: TSCA

745C98001
TOXIC CHEMICAL RELEASE INVENTORY, REPORTING YEAR 1997: AUTOMATED FORM R FOR DOS, VERSION 7.0 {DISK}
Source: NSCEP

745C98002
TOXIC CHEMICAL RELEASE INVENTORY, REPORTING YEAR 1997: AUTOMATED FORM R FOR WINDOWS 3X {6 DISK SET}
Source: NSCEP

745C98003
TOXIC CHEMICAL RELEASE INVENTORY, REPORTING FORM R AND INSTRUCTIONS, WINDOWS 95 OR NT {DISK}
Source: NSCEP

745C98003A
TRI: AUTOMATED FORM R FOR WINDOWS 95 & WINDOWS NT {PATCH DISK}
Source: NSCEP

745C98004
TOXIC CHEMICAL RELEASE INVENTORY, REPORTING YEAR 1997 {CD ROM}
Source: NSCEP

745C99001
AUTOMATED TRI REPORTING SOFTWARE (ATRS) FOR DOS, VERSION 8.0 {INCLUDES DISK, MANUAL AND FLYER}
Source: NSCEP

745C99002
AUTOMATED TRI REPORTING SOFTWARE (ATRS) FOR WINDOWS 3X {INCLUDES 7 DISK SET, MANUAL AND FLYER}
Source: NSCEP

745C99003
AUTOMATED TRI REPORTING SOFTWARE (ATRS) FOR WINDOWS 95, 98, AND NT {INCLUDES 7 DISK SET, MANUAL AND FLYER}
Source: NSCEP

745F89001
WHAT IT MEANS TO YOU: VIDEOTAPE ON THE EMERGENCY PLANNING AND COMMUNITY RIGHT-TO-KNOW ACT {BROCHURE}
Source: NSCEP

745F91100
ASBESTOS IN SCHOOLS: EVALUATION OF AHERA
Source: TSCA

745F93004
NEW CHEMICALS PROGRAM
Source: TSCA

745F93005
ANSWERS TO YOUR QUESTIONS ABOUT THE TSCA SECTION 8(E) RULE
Source: TSCA

745F93006
ASBESTOS IN YOUR HOME
Source: TSCA

745F93007
ASBESTOS
Source: TSCA

745F93008
AHERA
Source: TSCA

745F93009
CONTROLLING BRAKE DUST TO PROTECT YOUR HEALTH... WHAT EVERY MECHANIC SHOULD KNOW
Source: TSCA

745F94004
PROGRAM ACHIEVEMENTS OF THE 33/50 PROGRAM
Source: TSCA

745F94005
SUGGESTED LANGUAGE FOR PARTICIPATING IN THE 33/50 PROGRAM
Source: TSCA

745F94006
QUESTIONS AND ANSWERS ABOUT THE 33/50 PROGRAM
Source: TSCA

745F94007
TECHNICAL ASSISTANCE AND TRANSFER OF THE 33/50 PROGRAM
Source: TSCA

745F94008
COMPANIES PARTICIPATING IN THE 33/50 PROGRAM
Source: TSCA

745F95001
EXPANDING COMMUNITY RIGHT-TO-KNOW: RECENT CHANGES IN THE TOXICS RELEASE INVENTORY
Source: NSCEP

745F95002
TOXICS RELEASE INVENTORY: PUBLIC DATA RELEASE, STATE FACT SHEETS, 1993
Source: NSCEP
NTIS Number: PB95-219838

745F96001
TOXICS RELEASE INVENTORY: PUBLIC DATA RELEASE, STATE FACT SHEETS, 1994
Source: NSCEP

745F97002
QUICK REFERENCE GUIDE TO AUTOMATED FORM R WINDOWS SOFTWARE {INSTRUCTIONS}
Source: NSCEP

745F98001
STATE FACT SHEETS: TOXICS RELEASE INVENTORY: PUBLIC DATA RELEASE; 10 YEARS OF RIGHT-TO-KNOW, 1996
Source: NSCEP

745F99001
STATE FACT SHEETS: TOXICS RELEASE INVENTORY, PUBLIC DATA RELEASE, 1997
Source: NSCEP
NTIS Number: PB99-149346

745F99002
AUTOMATED TRI REPORTING SOFTWARE: SUBMIT ELECTRONICALLY WITH ATRS98!
Source: NSCEP

745H93001
DON'T BLOW IT {POSTER}
Source: TSCA

745K91100
TSCA 8(E) REPORTING GUIDE {6/91}
Source: TSCA

745K91101
ASBESTOS IN SCHOOLS: EVALUATION OF A SUMMARY REPORT
Source: TSCA

745K93003
TSCA ASSISTANCE INFORMATION SERVICE
Source: TSCA

745K93004
LAYMAN'S GUIDE TO THE TOXIC SUBSTANCES CONTROL ACT
Source: TSCA

745K93005
TOXIC SUBSTANCES CONTROL ACT: PUBLIC LAW 94-469
Source: TSCA

745K93006
8(E) OVERVIEW
Source: TSCA

745K93007
TSCA: GUIDE FOR CHEMICAL IMPORTERS/EXPORTERS, OVERVIEW
Source: TSCA

745K93008
TSCA SECTION 21 CITIZEN'S PETITION GUIDELINES
Source: TSCA

745K93009
INDUSTRIAL TOXICS PROJECT, THE 33/50 PROGRAM: FORGING AN ALLIANCE FOR POLLUTION PREVENTION
Source: TSCA

745K93010
SUMMARY OF REGULATIONS UNDER TSCA, QUARTERLY
Source: TSCA

745K93011
CHEMICALS ON REPORTING RULES DATABASE (CORR) {DISK}
Source: TSCA

745K93012
12(B) EXPORT LIST
Source: TSCA

745K93013
MANAGING ASBESTOS IN PLACE: BUILDING OWNER'S GUIDE TO OPERATIONS AND MAINTENANCE PROGRAMS FOR ASBESTOS CONTAINING MATERIALS
Source: TSCA

745K93014
ADVISORY TO THE PUBLIC ON ASBESTOS IN BUILDINGS
Source: TSCA

745K93015
INTERIM GUIDELINES FOR MAINTENANCE OF ASBESTOS FLOOR TILES
Source: TSCA

745K93016
ASBESTOS FACT BOOK
Source: TSCA

745K93017
ABC'S OF ASBESTOS IN SCHOOLS
Source: TSCA

745K93019
ENVIRONMENTAL HAZARDS IN YOUR SCHOOL: RESOURCE HANDBOOK
Source: TSCA

745K93020
ASHAA: PUBLIC LAW 98-377
Source: TSCA

745K93021
AHERA: PUBLIC LAW 99-519
Source: TSCA

745K93022
AHERA SUMMARY
Source: TSCA

745K93023
AHERA Q & A
Source: TSCA

745K93024
ASHARA: PUBLIC LAW 101-637
Source: TSCA

745K93026
GUIDANCE FOR PREVENTING ASBESTOS DISEASE AMONG AUTO MECHANICS
Source: TSCA

745K94053
PROFILES OF PARTICIPATING 33/50 COMPANIES
Source: TSCA

745K94054
REDUCTION HIGHLIGHTS: 33/50 PROGRAM COMPANY FILES, VOLUMES 1 AND 2
Source: TSCA

745K94055
NEXT GENERATION OF THE 33/50 PROGRAM
Source: TSCA

745K94056
PROGRESS REPORTS OF THE 33/50 PROGRAM, LATEST EDITION
Source: TSCA

745K94058
ASBESTOS SAMPLING BULLETIN, 1994
Source: TSCA

745K97001SET
TOXIC CHEMICAL RELEASE INVENTORY REPORTING FORM R AND INSTRUCTIONS, REVISED 1996 VERSION {MANUAL/DISK}
Source: NSCEP

745K98001
TOXIC CHEMICAL RELEASE INVENTORY REPORTING FORMS AND INSTRUCTIONS, REVISED 1997 VERSION {MANUAL}
Source: NSCEP

745K98001SET
TOXIC CHEMICAL RELEASE INVENTORY: REPORTING FORM R AND INSTRUCTIONS {MANUAL & DOS DISK}
Source: NSCEP

745K99001SET
TOXIC CHEMICAL RELEASE INVENTORY REPORTING FORMS AND INSTRUCTIONS, REVISED {MANUAL, CD ROM, AND ATRS98 FLYER}
Source: NSCEP

745K99002
EMERGENCY PLANNING AND COMMUNITY RIGHT-TO-KNOW ACT: SECTION 313 RELEASE REPORTING REQUIREMENTS
Source: NSCEP

745N93001
CHEMICALS-IN-PROGRESS BULLETIN
Source: TSCA

745R88101
REPORT TO CONGRESS: EPA STUDY OF ASBESTOS CONTAINING MATERIALS IN PUBLIC BUILDINGS
Source: TSCA

745R95001
TOXICS RELEASE INVENTORY: LIST OF TOXIC CHEMICALS WITHIN THE POLYCHLORINATED ALKANES CATEGORY AND GUIDANCE FOR REPORTING
Source: NSCEP
NTIS Number: PB95-201455

745R95003
TOXICS RELEASE INVENTORY: GUIDANCE FOR REPORTING TOXIC CHEMICALS WITHIN THE POLYCYCLIC AROMATIC COMPOUNDS CATEGORY
Source: NSCEP
NTIS Number: PB95-201141

745R95004
TOXICS RELEASE INVENTORY: LIST OF TOXIC CHEMICALS WITHIN THE NICOTINE AND SALTS CATEGORY
Source: NSCEP
NTIS Number: PB95-201471

745R95005
TOXICS RELEASE INVENTORY: LIST OF TOXIC CHEMICALS WITHIN THE STRYCHNINE AND SALTS CATEGORY
Source: NSCEP
NTIS Number: PB95-201463

745R95006
TOXICS RELEASE INVENTORY: LIST OF TOXIC CHEMICALS WITHIN THE GLYCOL ETHERS CATEGORY
Source: NSCEP
NTIS Number: PB95-239034

745R95008
COMMON SYNONYMS FOR CHEMICALS LISTED UNDER SECTION 313 OF THE EMERGENCY PLANNING AND COMMUNITY RIGHT-TO-KNOW ACT
Source: NSCEP
NTIS Number: PB95-227872

745R95009
TOXICS RELEASE INVENTORY: REPORTING MODIFICATIONS BEGINNING WITH 1995 REPORTING YEAR {INSERT FOR FORM R}
Source: NSCEP

745R95010
TOXICS RELEASE INVENTORY: PUBLIC DATA RELEASE, 1993
Source: NSCEP
NTIS Number: PB95-220646

745R95011
FEDERAL COMPLIANCE WITH RIGHT-TO-KNOW LAWS AND POLLUTION PREVENTION REQUIREMENTS, QUESTIONS AND ANSWERS; EXECUTIVE ORDER 12856
Source: NSCEP
NTIS Number: PB95-220687

745R95012
EMERGENCY PLANNING AND COMMUNITY RIGHT-TO-KNOW SECTION 313: GUIDANCE FOR REPORTING AQUEOUS AMMONIA
Source: NSCEP
NTIS Number: PB95-272803

745R96002
TOXICS RELEASE INVENTORY: PUBLIC DATA RELEASE, 1994
Source: NSCEP

745R97001
OPPT ANNUAL REPORT: FISCAL YEAR 1996
Source: NSCEP

745R97007
EMERGENCY PLANNING AND COMMUNITY RIGHT TO KNOW ACT SECTION 313: GUIDANCE FOR REPORTING SULFURIC ACID (ACID AEROSOLS INCLUDING MISTS, VAPORS, GAS, FOG, AND OTHER AIRBORNE FORMS OF ANY ...
Source: NSCEP

745R98003
OFFICE OF POLLUTION PREVENTION AND TOXICS: ANNUAL REPORT, FY 1997
Source: NSCEP

745R98005
TOXICS RELEASE INVENTORY: PUBLIC DATA RELEASE, 10 YEARS OF RIGHT-TO-KNOW, 1996
Source: NSCEP

745R98011
EPCRA SECTION 313 REPORTING GUIDANCE FOR FOOD PROCESSORS
Source: NSCEP
NTIS Number: PB99-156903

745R98016
TOXIC RELEASE INVENTORY: DATA QUALITY REPORT, 1996
Source: NSCEP
NTIS Number: PB99-156929

745R98018
TOXICS RELEASE INVENTORY PUBLIC DATA RELEASE: 10 YEARS OF RIGHT TO KNOW INDUSTRY SECTOR ANALYSIS, 1996
Source: NSCEP
NTIS Number: PB99-128985

745R99003
TOXIC RELEASE INVENTORY: PUBLIC DATA RELEASE, 1997
Source: NSCEP
NTIS Number: PB99-149353

745R99008
TOXIC RELEASE INVENTORY: LIST OF TOXIC CHEMICALS WITHIN THE WATER, DISSOCIABLE NITRATE, COMPOUNDS CATEGORY AND GUIDANCE FOR REPORTING
Source: NSCEP

745R99009
TOXIC RELEASE INVENTORY: GUIDANCE FOR REPORTING TOXIC CHEMICALS WITHIN THE POLYCYCLIC AROMATIC COMPOUNDS CATEGORY
Source: NSCEP

745S95001
TOXICS RELEASE INVENTORY: PUBLIC DATA RELEASE, EXECUTIVE SUMMARY, 1993
Source: NSCEP
NTIS Number: PB95-220661

745S96001
TOXICS RELEASE INVENTORY: PUBLIC DATA RELEASE, EXECUTIVE SUMMARY, JUNE 1996
Source: NSCEP

745Z94001
FEDERAL REGISTER: JANUARY 12, 1994. PART 4. 40 CFR PART 372. ADDITION OF CERTAIN CHEMICALS; TOXIC CHEMICAL RELEASE REPORTING; COMMUNITY RIGHT-TO-KNOW; PROPOSED RULE
Source: NSCEP

745Z94002
FEDERAL REGISTER: NOVEMBER 30 1994. PART 5. 40 CFR PART 372. ADDITION OF CERTAIN CHEMICALS; TOXIC CHEMICAL RELEASE REPORTING; COMMUNITY RIGHT-TO-KNOW; FINAL RULE
Source: NSCEP

747F95002
WHAT YOU SHOULD KNOW ABOUT USING PAINT STRIPPERS {IAQ0089}
Source: NSCEP

747F96001
EPA AND HUD REAL ESTATE NOTIFICATION AND DISCLOSURE RULE: QUESTIONS AND ANSWERS
Source: LEAD

747F96003
LEAD HAZARD PREVENTION IN HOMES PAMPHLET RELEASED
Source: PPIC

747F96007
IDENTIFYING LEAD HAZARDS IN YOUR HOME
Source: NSCEP

747K99001
PROTECT YOUR FAMILY FROM LEAD IN YOUR HOME
Source: NSCEP

747R93006
APPLICABILITY OF RCRA DISPOSAL REQUIREMENTS TO LEAD-BASED PAINT ABATEMENT WASTES; FINAL REPORT
Source: NSCEP

747R93007
COMPREHENSIVE ABATEMENT PERFORMANCE PILOT STUDY, VOLUME 1: RESULTS OF LEAD DATA ANALYSIS
Source: LEAD

747R96005
LEAD EXPOSURE ASSOCIATED WITH RENOVATION AND REMODELING ACTIVITIES, SUMMARY REPORT
Source: TSCA

747R96006
LEAD EXPOSURE ASSOCIATED WITH RENOVATION AND REMODELING ACTIVITIES: WORKER CHARACTERIZATION AND BLOOD-LEAD STUDY
Source: TSCA

747R96007
LEAD EXPOSURE ASSOCIATED WITH RENOVATION AND REMODELING ACTIVITIES: ENVIRONMENTAL FIELD SAMPLING STUDY, VOLUME 1: TECHNICAL REPORT
Source: TSCA

747R96008
LEAD EXPOSURE ASSOCIATED WITH RENOVATION AND REMODELING ACTIVITIES: ENVIRONMENTAL FIELD SAMPLING STUDY, VOLUME 2: APPENDICES
Source: TSCA

747R97002
LABORATORY STUDY OF LEAD-CLEANING EFFICACY
Source: LEAD

747R98003
BACKGROUND REPORT ON FERTILIZER USE, CONTAMINANTS AND REGULATIONS
Source: NSCEP
NTIS Number: PB99-149387

748R93002
ECOSAR: COMPUTER PROGRAM FOR ESTIMATING THE ECOTOXICITY OF INDUSTRIAL CHEMICALS BASED ON STRUCTURE ACTIVITY RELATIONSHIPS, USER'S GUIDE {DISKETTE INCLUDED}
Source: NSCEP

749B98002
POLLUTION PREVENTION IN THE METAL PAINTING AND COATING OPERATIONS: MANUAL FOR TECHNICAL ASSISTANCE PROVIDERS
Source: NSCEP

749B98003
POLLUTION PREVENTION IN THE PRIMARY METALS INDUSTRY: MANUAL FOR POLLUTION PREVENTION TECHNICAL ASSISTANCE PROVIDERS
Source: NSCEP

749C96003
TOXIC RELEASE INVENTORY: 1987-1994 {CD ROM}
Source: NSCEP
GPO Number: 055-000-00556-7
NTIS Number: PB96-503214

749C97003
TOXIC RELEASE INVENTORY: 1987-1995 {CD ROM} {INCLUDES BINDER, CD ROM, USER'S GUIDE & QUICK REFERENCE}
Source: NSCEP
GPO Number: 055-000-00556-7
NTIS Number: PB97-502587

749F94003
CHEMICALS IN THE ENVIRONMENT: ACETALDEHYDE (75-07-0)
Source: TSCA

749F94004
CHEMICALS IN THE ENVIRONMENT: ACETONITRILE (75-05-8)
Source: TSCA

749F94005
CHEMICALS IN THE ENVIRONMENT: ACRYLAMIDE (79-06-1)
Source: TSCA

749F94006
CHEMICALS IN THE ENVIRONMENT: ACRYLIC ACID (79-10-7)
Source: TSCA

749F94007
CHEMICALS IN THE ENVIRONMENT: 1-BUTANOL (71-36-3)
Source: TSCA

749F94008
CHEMICALS IN THE ENVIRONMENT: CARBON DISULFIDE (75-15-0)
Source: TSCA

749F94009
CHEMICALS IN THE ENVIRONMENT: CARBONYL SULFIDE
Source: TSCA

749F94010
CHEMICALS IN THE ENVIRONMENT: CHLORINE (7787-50-5)
Source: TSCA

749F94011
CHEMICALS IN THE ENVIRONMENT: CYCLOHEXANE (110-82-7)
Source: TSCA

749F94012
CHEMICALS IN THE ENVIRONMENT: FREON 113 (76-13-1)
Source: TSCA

749F94013
CHEMICALS IN THE ENVIRONMENT: METHANOL (67-56-1)
Source: TSCA

749F94014
CHEMICALS IN THE ENVIRONMENT: METHYL CHLOROFORM (1,1,1-TRICHLOROETHANE) (71-55-6)
Source: TSCA

749F94015
CHEMICALS IN THE ENVIRONMENT: METHYL ETHYL KETONE (78-93-3)
Source: TSCA

749F94016
CHEMICALS IN THE ENVIRONMENT: METHYL ISOBUTYL KETONE (108-10-1)
Source: TSCA

749F94017
CHEMICALS IN THE ENVIRONMENT: METHYL-TERT-BUTYL ETHER (1634-04-4)
Source: TSCA

749F94018
CHEMICALS IN THE ENVIRONMENT: METHYLENE CHLORIDE (DICHLOROMETHANE) (75-09-2)
Source: TSCA

749F94019
CHEMICALS IN THE ENVIRONMENT: 2-METHOXYETHANOL (109-86-4)
Source: TSCA

749F94020
CHEMICALS IN THE ENVIRONMENT: PERCHLOROETHYLENE (127-18-4)
Source: NSCEP

749F94021
CHEMICALS IN THE ENVIRONMENT: TOLUENE (108-88-3)
Source: TSCA

749F94022
CHEMICALS IN THE ENVIRONMENT: 1,2,4-TRIMETHYLBENZENE (95-63-6)
Source: TSCA

749F95001
CHEMICALS IN THE ENVIRONMENT: ACRYLONITRILE (107-13-1)
Source: TSCA

749F95005
CHEMICALS IN THE ENVIRONMENT: BUTYRALDEHYDE (123-72-8)
Source: TSCA

749F95014
CHEMICALS IN THE ENVIRONMENT: METHYL METHACRYLATE (80-62-6)
Source: TSCA

749F95016
CHEMICALS IN THE ENVIRONMENT: PHTHALIC ANHYDRIDE (85-44-9)
Source: TSCA

749F95019
CHEMICALS IN THE ENVIRONMENT: STYRENE (100-42-5)
Source: TSCA

749F96001
EPA'S FACILITY IDENTIFICATION INITIATIVE, OCTOBER 1996
Source: TSCA

749K94001
INSTRUCTIONS FOR REPORTING FOR THE 1994 PARTIAL UPDATING OF THE TSCA CHEMICAL INVENTORY DATA BASE
Source: TSCA

749K96001
SUPPORT DOCUMENT: FACILITY IDENTIFICATION INITIATIVE NOTICE AND REQUEST FOR COMMENT
Source: TSCA

749K98001
TOXICS RELEASE INVENTORY INFORMATION KIT
Source: NSCEP

749R94003
TOXIC RELEASE INVENTORY: 1987-1992 CD-ROM USER'S MANUAL
Source: NSCEP
NTIS Number: PB95-198222

749R95002
CHEMICALS IN THE ENVIRONMENT: PUBLIC ACCESS INFORMATION, ISSUES 1, 2 AND 3
Source: TSCA

749R95004
TSCA CONFIDENTIAL BUSINESS INFORMATION SECURITY MANUAL
Source: TSCA

749R96001A
CHEMICALS IN THE ENVIRONMENT, PUBLIC ACCESS INFORMATION: 3 R'S OF RISK
Source: NSCEP
NTIS Number: PB96-164918

749R96001C
CHEMICALS IN THE ENVIRONMENT, PUBLIC ACCESS INFORMATION: TSCA AT 20
Source: NSCEP

749R97001A
CHEMICALS IN THE ENVIRONMENT, PUBLIC ACCESS INFORMATION: INTERNATIONAL CHEMICALS MANAGEMENT
Source: NSCEP

749R97001B
CHEMICALS IN THE ENVIRONMENT, PUBLIC ACCESS INFORMATION: TOXICS RELEASE INVENTORY
Source: NSCEP

749Z96001
FEDERAL REGISTER: OCTOBER 7, 1996, PART 6. FACILITY IDENTIFICATION INITIATIVE; NOTICE
Source: TSCA

750B92001
GUIDE TO HEAT STRESS IN AGRICULTURE
Source: NSCEP
NTIS Number: PB95-186912

750F95001
CONTROLLING HEAT STRESS IN AGRICULTURE
Source: NSCEP

750F95002
CONTROLAR LA FATIGA CAUSADA POR EL CALOR EN EL TRABAJO AGRICOLA {CONTROLLING HEAT STRESS IN AGRICULTURE} {SPANISH}
Source: NSCEP

750H93001
CONTROLLING HEAT STRESS MADE SIMPLE; MANERAS SENCILLAS DE CONTROLAR LA FATIGA CAUSADA POR EL CALOR {POSTER} {ENGLISH/SPANISH}
Source: NSCEP

800B89001
ALUMINUM, COPPER, AND NONFERROUS METALS FORMING AND METAL POWDERS PRETREATMENT STANDARDS: GUIDANCE MANUAL
Source: NSCEP
NTIS Number: PB91-145441

800B93005
WATER-RELATED NEWSLETTERS
Source: NSCEP
NTIS Number: PB94-155660

800B94001
GUIDE TO PLANTING SEAGRASSES IN THE GULF OF MEXICO
Source: NSCEP

800B94002
HABITAT DEGRADATION ACTION AGENDA FOR THE GULF OF MEXICO: 1ST GENERATION-MANAGEMENT COMMITTEE REPORT
Source: NSCEP

800B94003
COASTAL AND SHORELINE EROSION ACTION AGENDA FOR THE GULF OF MEXICO: 1ST GENERATION-MANAGEMENT COMMITTEE REPORT
Source: NSCEP

800B94004
NUTRIENT ENRICHMENT ACTION AGENDA FOR THE GULF OF MEXICO: 1ST GENERATION-MANAGEMENT COMMITTEE REPORT
Source: NSCEP

800B94005
TOXIC SUBSTANCES AND PESTICIDES ACTION AGENDA FOR THE GULF OF MEXICO: 1ST GENERATION-MANAGEMENT COMMITTEE REPORT
Source: NSCEP

800B94006
FRESHWATER INFLOW ACTION AGENDA FOR THE GULF OF MEXICO: 1ST GENERATION-MANAGEMENT COMMITTEE REPORT
Source: NSCEP

800B94007
LIVING AQUATIC RESOURCE ACTION AGENDA FOR THE GULF OF MEXICO: 1ST GENERATION-MANAGEMENT COMMITTEE REPORT
Source: NSCEP

800B98001
EPA WATER PROGRAM INFORMATION SYSTEMS COMPENDIUM, FY 1998
Source: NSCEP

800C96001
FRAMEWORK FOR WATERSHED-BASED TRADING, DRAFT {DISK}
Source: NSCEP

800F92001
OFFICE OF SCIENCE AND TECHNOLOGY: WORKING TO ENSURE ABUNDANT, SAFE, AND CLEAN WATER RESOURCES
Source: NSCEP

800F93003
OFFICE OF WETLANDS, OCEANS AND WATERSHEDS
Source: NSCEP

800F93005
OFFICE OF GROUND WATER AND DRINKING WATER
Source: NSCEP

800F93007
BOATER'S AND FISHERMAN'S PLEDGE {CARD}
Source: NSCEP

800F93008
VOLUNTEER MONITORING
Source: NSCEP

800F98001
YEAR 2000 WATER
Source: NSCEP

800H95001
WATER: EVERY LIVING THING DEPENDS ON IT {POSTER}
Source: NSCEP

800H97001
EARTH IS A WATER PLANET: 25 YEAR, CLEAN WATER ACT ANNIVERSARY {POSTER}
Source: NSCEP

800K93001
PUBLIC HEALTH ACTION AGENDA FOR THE GULF OF MEXICO: FRAMEWORK FOR ACTION
Source: NSCEP
NTIS Number: PB93-223428

800R92002
SOURCES AND QUANTITIES OF NUTRIENTS ENTERING THE GULF OF MEXICO FROM SURFACE WATERS OF THE UNITED STATES
Source: NSCEP

800R92004
UPDATED SUMMARY OF STATUS AND TRENDS IN INDICATORS OF NUTRIENT ENRICHMENT IN THE GULF OF MEXICO
Source: NSCEP

800R92005
STATUS OF THE GULF OF MEXICO: PRELIMINARY REPORT ON INFLOWS FROM STREAMS
Source: NSCEP

800R94001
PRESIDENT CLINTON'S CLEAN WATER INITIATIVE
Source: NSCEP
NTIS Number: PB94-154846

800R96001
FRAMEWORK FOR WATERSHED-BASED TRADING {DRAFT}
Source: NSCEP

800R96002
LIQUID ASSETS: SUMMERTIME PERSPECTIVE ON THE IMPORTANCE OF CLEAN WATER TO THE NATION'S ECONOMY
Source: NSCEP

810B92016
DRINKING WATER HANDBOOK FOR PUBLIC OFFICIALS
Source: NSCEP
NTIS Number: PB93-226595

810B94004
FEDERAL REGISTER CITATIONS FOR THE SAFE DRINKING WATER ACT: COMPILATION OF REFERENCES
Source: NSCEP

810B97001
DRINKING WATER COUNTS ON YOU: BLUE THUMB KIT, 1997
Source: NSCEP

810B98001
RIDE THE WATER CYCLE: GIVE DRINKING WATER A HAND, DRINKING WATER WEEK MAY 3-9, 1998 {KIT FOLDER}
Source: NSCEP

810B99001
OFFICE OF GROUNDWATER AND DRINKING WATER PUBLICATIONS {CATALOG}
Source: NSCEP

810B99002
DRINKING WATER ACTIVITIES FOR STUDENTS, TEACHERS, AND PARENTS
Source: NSCEP
NTIS Number: PB99-168825

810F90021
LEAD IN DRINKING WATER COOLERS
Source: NSCEP

810F92002
GROUNDWATER PROTECTION: CITIZEN'S ACTION CHECKLIST
Source: NSCEP

810F94001
NATIONAL PRIMARY DRINKING WATER STANDARDS, DECEMBER 1999
Source: NSCEP

810F95004
ENVIRONMENTAL EDUCATION: WATER FILTRATION
Source: NSCEP

810F95005
ENVIRONMENTAL EDUCATION: BUILD YOUR OWN AQUIFER
Source: NSCEP

810F96001
ENVIRONMENTAL EDUCATION: AQUIFER IN A CUP (AQUIFER ON THE GO)
Source: NSCEP

810F97002
SAFE DRINKING WATER ACT: 1 YEAR LATER, SUCCESS IN ADVANCING PUBLIC HEALTH PROTECTION
Source: NSCEP

810F99003
DRINKING WATER PUBLIC SERVICE ANNOUNCEMENTS {BLACK/WHITE NEWSPAPER FORMAT, 85 LINE SCREEN}
Source: NSCEP

810F99004
DRINKING WATER PUBLIC SERVICE ANNOUNCEMENTS {BLACK/WHITE NEWSPAPER FORMAT, 85 LINE SCREEN} {SPANISH}
Source: NSCEP

810F99005
DRINKING WATER PUBLIC SERVICE ANNOUNCEMENTS {BLACK/WHITE MAGAZINE FORMAT, 110 LINE SCREEN}
Source: NSCEP

810F99013
DRINKING WATER TREATMENT
Source: NSCEP

810F99014
DRINKING WATER COSTS AND FEDERAL FUNDING
Source: NSCEP

810F99015
PROTECTING DRINKING WATER SOURCES
Source: NSCEP

810F99016
US EPA'S SAFE DRINKING WATER GOALS FOR 2005
Source: NSCEP

810F99017
DRINKING WATER STANDARDS AND HEALTH EFFECTS
Source: NSCEP

810F99018
DRINKING WATER MONITORING, COMPLIANCE, AND ENFORCEMENT
Source: NSCEP

810F99019
US EPA'S PROGRAM TO REGULATE THE PLACEMENT OF WASTEWATER AND OTHER FLUIDS UNDERGROUND
Source: NSCEP

810F99020
WATER FACTS
Source: NSCEP

810F99021
PUBLIC ACCESS TO INFORMATION AND PUBLIC INVOLVEMENT
Source: NSCEP

810F99022
RESOURCES WITH LINKS TO MORE INFORMATION
Source: NSCEP

810F99023
SAFE DRINKING WATER ACT: GLOSSARY
Source: NSCEP

810F99024
UNDERSTANDING THE SAFE DRINKING WATER ACT
Source: NSCEP

810K92001
SECONDARY DRINKING WATER REGULATIONS: GUIDANCE FOR NUISANCE CHEMICALS
Source: NSCEP

810K93001
SAFE DRINKING WATER ACT: POCKET GUIDE TO THE REQUIREMENTS FOR THE OPERATORS OF SMALL WATER SYSTEMS, JUNE 1993
Source: NSCEP

810K94001
SAFE DRINKING WATER: HEALTH/SAFETY REQUIREMENTS AND RESULTING COSTS
Source: NSCEP

810K95001
NON-TRANSIENT, NON-COMMUNITY WATER SYSTEMS
Source: NSCEP

810K99002
IT'S YOUR DRINKING WATER: GET TO KNOW IT AND PROTECT IT!
Source: NSCEP

810R92001
EPA'S GROUNDWATER AND DRINKING WATER PROGRAM: MAKING A DIFFERENCE
Source: NSCEP
NTIS Number: PB93-136612

810R93001
TECHNICAL AND ECONOMIC CAPACITY OF STATES AND PUBLIC WATER SYSTEMS TO IMPLEMENT DRINKING WATER REGULATIONS: REPORT TO CONGRESS
Source: NSCEP
NTIS Number: PB94-100476

810R95002
RESTRUCTURING SMALL DRINKING WATER SYSTEMS: OPTIONS AND CASE STUDIES
Source: NSCEP

810R96001
METHODS FOR ASSESSING SMALL WATER SYSTEM CAPABILITY: REVIEW OF CURRENT TECHNIQUES AND APPROACHES
Source: NSCEP

810Z95001
FEDERAL REGISTER: JUNE 29, 1995, PART 10. 40 CFR PART 141. NATIONAL PRIMARY SECONDARY DRINKING WATER REGULATIONS; ANALYTICAL METHODS FOR REGULATED DRINKING WATER CONTAMINANTS; FINAL RULE
Source: NSCEP

811F94003
EPA EFFORTS TO REDUCE RISKS FROM MICROBIAL CONTAMINANTS AND DISINFECTANTS/DISINFECTION BY-PRODUCTS
Source: NSCEP

811F94004
CONTROLLING MICROBIAL CONTAMINANTS AND DISINFECTANTS/DISINFECTION BY-PRODUCTS: BENEFITS AND COSTS
Source: NSCEP

811F94005
EPA EFFORTS TO CONTROL MICROBIAL AND BYPRODUCT RISK
Source: NSCEP

811F94006
SULFATE, INNOVATIVE APPROACH TO REGULATING A NATURALLY OCCURRING CONTAMINANT
Source: NSCEP

811F94007
SULFATE, STATE AND LOCAL PERSPECTIVE
Source: NSCEP

811F94008
SULFATE, HIGHLIGHTS OF THE PROPOSED RULE
Source: NSCEP

811F95001
ANALYTICAL METHODS, FINAL RULE
Source: NSCEP

811F95002C
NATIONAL PRIMARY DRINKING WATER REGULATIONS: CONTAMINANT SPECIFIC FACT SHEETS, INORGANIC CHEMICALS {CONSUMER VERSION}
Source: NSCEP

811F95002T
NATIONAL PRIMARY DRINKING WATER REGULATIONS: CONTAMINANT SPECIFIC FACT SHEETS, INORGANIC CHEMICALS {TECHNICAL VERSION}
Source: NSCEP

811F95003T
NATIONAL PRIMARY DRINKING WATER REGULATIONS: CONTAMINANT SPECIFIC FACT SHEETS, SYNTHETIC ORGANIC CHEMICALS {TECHNICAL VERSION}
Source: NSCEP

811F95004C
NATIONAL PRIMARY DRINKING WATER REGULATIONS: CONTAMINANT SPECIFIC FACT SHEETS, VOLATILE ORGANIC CHEMICALS {CONSUMER VERSION}
Source: NSCEP

811F96001
INFORMATION COLLECTION RULE, SUMMARY FOR THE PUBLIC
Source: NSCEP

811F96004
INFORMATION COLLECTION RULE, TECHNICAL SUMMARY
Source: NSCEP

811F96005
EPA EFFORTS TO CONTROL MICROBIAL AND BYPRODUCT RISK
Source: NSCEP

811F96007
ICR OPTIONAL PUBLIC NOTICE LANGUAGE FOR CRYPTOSPORIDIUM
Source: NSCEP

811R94001
REPORT TO THE UNITED STATES CONGRESS ON RADON IN DRINKING WATER: MULTIMEDIA RISK AND COST ASSESSMENT OF RADON
Source: NSCEP

811R94001A
REPORT TO THE UNITED STATES CONGRESS ON RADON IN DRINKING WATER: MULTIMEDIA RISK AND COST ASSESSMENT OF RADON {SUMMARY}
Source: NSCEP

811R96003
PROCEEDINGS: GROUNDWATER DISINFECTION RULE, WORKSHOP ON PREDICTING MICROBIAL CONTAMINATION OF GROUNDWATER SYSTEMS, JULY 10-11, 1996
Source: NSCEP

811Z94004
FEDERAL REGISTER: JULY 29, 1994, PART 2. 40 CFR PARTS 141 AND 142. NATIONAL PRIMARY DRINKING WATER REGULATIONS; DISINFECTANTS AND DISINFECTION BYPRODUCTS; PROPOSED RULE
Source: NSCEP

811Z94006
FEDERAL REGISTER: DECEMBER 5, 1994, PART 2. 40 CFR PARTS 141 AND 143. ANALYTICAL METHODS FOR REGULATED DRINKING WATER CONTAMINANTS; FINAL RULE
Source: NSCEP

811Z96001
FEDERAL REGISTER: MAY 14, 1996, PART 2. 40 CFR PART 141. NATIONAL PRIMARY DRINKING WATER REGULATIONS: MONITORING REQUIREMENTS FOR PUBLIC DRINKING WATER SUPPLIES; FINAL RULE
Source: NSCEP

812B92001
GUIDANCE TO PROTECT POTW WORKERS FROM TOXIC AND REACTIVE GASES AND VAPORS
Source: NSCEP
NTIS Number: PB92-173236

812F95002
UPDATE ON LEAD LEACHING FROM SUBMERSIBLE WELL PUMPS AND PRIVATE DRINKING WATER SYSTEMS
Source: NSCEP

812F96001
LEAD AND COPPER RULE PROPOSED MINOR REVISIONS
Source: NSCEP

812F96002
LEAD AND COPPER RULE, TECHNICAL SUMMARY OF PROPOSED MINOR REVISIONS
Source: NSCEP

812K93001
LEAD IN DRINKING WATER: ANNOTATED LIST OF PUBLICATIONS
Source: NSCEP

812R93002
INSTITUTIONAL SOLUTIONS TO DRINKING WATER PROBLEMS: MAINE CASE STUDIES
Source: NSCEP

812R94002
SMALL SYSTEMS TECHNOLOGY INITIATIVE: EVALUATION OF DEMONSTRATION TECHNOLOGIES; FREESTONE, CALIFORNIA WATER SYSTEM
Source: NSCEP

812R97001
DRINKING WATER INFRASTRUCTURE NEEDS SURVEY: 1ST REPORT TO CONGRESS
Source: NSCEP

812S94001
CONSOLIDATED RULE SUMMARY FOR THE CHEMICAL PHASES
Source: NSCEP

812Z95001
FEDERAL REGISTER: JUNE 28, 1995, PART 10. 40 CFR PART 142. NATIONAL PRIMARY DRINKING WATER REGULATIONS IMPLEMENTATIONS PRIMARY ENFORCEMENT RESPONSIBILITY; FINAL RULE
Source: NSCEP

812Z96001
FEDERAL REGISTER: APRIL 12, 1996, PART 4. 40 CFR PARTS 141 AND 142. MAXIMUM CONTAMINANT LEVEL GOALS AND NATIONAL PRIMARY DRINKING WATER REGULATIONS FOR LEAD AND COPPER ...
Source: NSCEP

813B92002
DEFINITIONS FOR THE MINIMUM SET OF DATA ELEMENTS FOR GROUNDWATER QUALITY
Source: NSCEP

813B94001
GROUNDWATER INFORMATION SYSTEMS ROADMAP: DIRECTORY OF EPA SYSTEMS CONTAINING GROUNDWATER DATA
Source: NSCEP

813B95005
BENEFITS AND COSTS OF PREVENTION: CASE STUDIES OF COMMUNITY WELLHEAD PROTECTION, VOLUME 1
Source: NSCEP

813B95006
BENEFITS AND COSTS OF PREVENTION: CASE STUDIES OF COMMUNITY WELLHEAD PROTECTION, VOLUME 2
Source: NSCEP

813F93003
MINIMUM SET OF DATA ELEMENTS FOR GROUNDWATER QUALITY: FACT SHEET ON IMPLEMENTATION FOR EPA AND EPA CONTRACTORS
Source: NSCEP

813F93004
MINIMUM SET OF DATA ELEMENTS FOR GROUND WATER QUALITY: FACT SHEET ON IMPLEMENTATION FOR STATES, LOCAL GOVERNMENTS, TRIBES, FEDERAL AGENCIES, GRANTEES, ASSOCIATIONS AND THE ...
Source: NSCEP

813F94001
UNDERGROUND INJECTION WELLS AND YOUR DRINKING WATER
Source: NSCEP

813F94003
CLASS II INJECTION WELLS AND YOUR DRINKING WATER
Source: NSCEP

813F94005
CLASS V INJECTION WELLS AND YOUR DRINKING WATER
Source: NSCEP

813F95001
WELLHEAD PROTECTION PROGRAM: FORERUNNER TO SOURCE WATER PROTECTION EFFORTS ACROSS THE NATION
Source: NSCEP

813F95002
PROTECTING OUR GROUNDWATER, MAY 1995
Source: NSCEP

813F95005
SOURCE WATER PROTECTION, PROTECTING DRINKING WATER ACROSS THE NATION
Source: NSCEP

813R92002
CASE STUDIES IN WELLHEAD PROTECTION: 10 EXAMPLES OF INNOVATIVE WELLHEAD PROTECTION PROGRAMS
Source: NSCEP
NTIS Number: PB93-207363

813R93003
GROUNDWATER RESOURCE ASSESSMENT
Source: NSCEP
NTIS Number: PB94-154291

813R95001
TRIBAL WELLHEAD PROTECTION DEMONSTRATION PROJECTS
Source: NSCEP

813R96001
REPORT TO CONGRESS: NATIONAL WATER QUALITY INVENTORY, 1994, GROUNDWATER CHAPTERS
Source: NSCEP

813S96001
ASSESSMENT OF THE ECOLOGICAL IMPACTS OF GROUNDWATER OVERDRAFT ON WETLANDS AND RIPARIAN AREAS IN THE UNITED STATES
Source: NSCEP

814B95001
INFORMATION COLLECTION REQUIREMENTS RULE: PROTOZOA AND ENTERIC VIRUS SAMPLE COLLECTION PROCEDURES
Source: NSCEP

814B96004A
ICR WATER UTILITY DATABASE SYSTEM USERS' GUIDE RELEASE 1.1 {INCLUDES DISKS}
Source: NSCEP

814B96005A
ICR LABORATORY QUALITY CONTROL (QC) DATABASE SYSTEM RELEASE 1.1, JUNE 11, 1997 {2 DISK SET}
Source: NSCEP

814F96001
ICR IMPLEMENTATION, EPA ICR FACT SHEET SERIES, NUMBER 1, IMPLEMENTATION REQUIREMENTS
Source: NSCEP

814F96003
ICR IMPLEMENTATION, EPA ICR FACT SHEET SERIES, NUMBER 3, TREATMENT STUDIES
Source: NSCEP

814V95001
PROTOZOA AND ENTERIC VIRUS SAMPLE COLLECTION PROCEDURES {VIDEO}
Source: NSCEP

814V95002
VIRUS MONITORING PROTOCOL FOR THE INFORMATION COLLECTION REQUIREMENTS RULE {VIDEO}
Source: NSCEP

814V96004
INTRODUCTION TO THE ICR WATER UTILITY DATABASE SYSTEM {VIDEO}
Source: NSCEP

814V96005
INTRODUCTION TO THE ICR LABORATORY QC DATABASE SYSTEM {VIDEO}
Source: NSCEP

815B97002
ICR TREATMENT STUDIES DATA COLLECTION SPREADSHEETS USER'S GUIDE {BINDER, TEXT, AND DISKS}
Source: NSCEP

815B97003
INFORMATION PERTAINING TO LEAD IN DRINKING WATER AT TRANSIENT NON-COMMUNITY WATER SYSTEMS
Source: NSCEP

815B97004
EFFECT OF TEMPERATURE ON CORROSION CONTROL
Source: NSCEP

815C00001
ICR AUXILIARY 1 DATABASE, VERSION 4.0: QUERY TOOL, VERSION 1.0 {CD ROM}
Source: NSCEP

815C99001
ICR AUXILIARY 1 DATABASE, VERSION 1.0.1 {CD ROM}
Source: NSCEP

815C99002
ANALYSIS OF GAC EFFLUENT BLENDING DURING THE ICR TREATMENT STUDIES
Source: WRC

815F97002
ICR TREATMENT STUDY FACT SHEET: SIMULATED DISTRIBUTION SYSTEM TEST
Source: NSCEP

815F98002
DRINKING WATER CONTAMINANT CANDIDATE LIST
Source: NSCEP

815F98003
LEAD AND COPPER RULE MINOR REVISIONS: NEW DATA, NEW REGULATORY OPTIONS
Source: NSCEP

815F98008
SAFE DRINKING WATER IS IN OUR HANDS {POSTER}
Source: NSCEP

815F99003
SAFE DRINKING WATER IS IN OUR HANDS: PROTECT OUR HEALTH FROM SOURCE TO TAP {POSTER}
Source: NSCEP

815F99004
SAFE DRINKING WATER IS IN OUR HANDS: EXISTING STANDARDS AND FUTURE PRIORITIES
Source: NSCEP

815F99006
PROPOSED RADON IN DRINKING WATER RULE TECHNICAL
Source: WRC

815F99007
RADON IN DRINKING WATER: QUESTIONS AND ANSWERS
Source: WRC

815F99009
CONSUMER FACT SHEET: PROPOSED RADON IN DRINKING WATER RULE
Source: WRC

815F99013
NATIONAL PRIMARY AND SECONDARY DRINKING WATER REGULATIONS: ANALYTICAL METHODS FOR CHEMICAL AND MICROBIOLOGCAL CONTAMINANTS AND REVISIONS TO LABORATORY CERTIFICATION REQUIREMENTS, FINAL RULE FACT SHEET
Source: WRC

815K97002
WATER ON TAP: CONSUMER'S GUIDE TO THE NATION'S DRINKING WATER
Source: NSCEP

815M97002
LABCERT BULLETIN
Source: NSCEP

815N00001A
LABCERT BULLETIN, JANUARY 2000
Source: NSCEP

815N98001F
ICR UPDATE: 2ND CHANCE TO RESUBMIT!
Source: NSCEP

815N98001G
ICR UPDATE, DECEMBER 1998
Source: NSCEP

815N99001C
ICR UPDATE, JUNE 1999
Source: NSCEP

815N99001E
ICR UPDATE, DECEMBER 31, 1999
Source: NSCEP

815N99002A
LABCERT BULLETIN
Source: NSCEP

815N99002B
LABCER BULLETIN, NOVEMBER 1999
Source: NSCEP

815R97001A
COMMUNITY WATER SYSTEM SURVEY: OVERVIEW, VOLUME 1
Source: NSCEP

815R97002
SMALL SYSTEM COMPLIANCE TECHNOLOGY LIST FOR THE SURFACE WATER TREATMENT RULE
Source: NSCEP

815R98001
SMALL SYSTEM COMPLIANCE TECHNOLOGY LIST FOR THE SURFACE WATER TREATMENT RULE AND TOTAL COLIFORM RULE
Source: NSCEP

815R98002
SMALL SYSTEM COMPLIANCE TECHNOLOGY LIST FOR THE NON-MICROBIAL CONTAMINANTS REGULATED BEFORE 1996
Source: NSCEP

815R99001
HEALTH EFFECTS FROM EXPOSURE TO HIGH LEVELS OF SULFATE IN DRINKING WATER STUDY
Source: NSCEP

815R99002
HEALTH EFFECTS FROM EXPOSURE TO SULFATE IN DRINKING WATER WORKSHOP
Source: NSCEP

815R99003
NATIONAL REPRESENTATIVE SAMPLE OF SMALL PUBLIC WATER SYSTEMS: STATISTICAL DESIGN AND STATE PLANS FOR THE UNREGULATED CONTAMINANT MONITORING REGULATION
Source: NSCEP

815R99004
UNREGULATED CONTAMINANT MONITORING REGULATION ANALYTICAL METHODS AND QUALITY CONTROL MANUAL
Source: NSCEP

815R99008
BURDEN AND COST CALCULATIONS FOR THE UNREGULATED CONTAMINANT MONITORING REGULATION (2000-2005); SUPPORTING DOCUMENTATION (APPENDIX B) FOR INFORMATION COLLECTION REQUEST FOR THE UNREGULATED {DRAFT}
Source: NTIS
NTIS Number: PB99-147282

815R99009
INFORMATION COLLECTION REQUEST FOR THE UNREGULATED CONTAMINANT MONITORING REGULATION {DRAFT}
Source: NTIS
NTIS Number: PB99-147290

815R99010
GUIDANCE MANUAL FOR COMPLIANCE WITH THE INTERIM ENHANCED SURFACE WATER TREATMENT RULE: TURBIDITY PROVISIONS
Source: NSCEP

815R99015
MICROBIAL AND DISINFECTION BYPRODUCT RULES SIMULTANEOUS COMPLIANCE GUIDANCE MANUAL
Source: NSCEP

815R99016
GUIDANCE MANUAL FOR CONDUCTING SANITARY SURVEYS OF PUBLIC WATER SYSTEMS; SURFACE WATER AND GROUNDWATER UNDER THE DIRECT INFLUENCE (GWUDI) OF SURFACE WATER
Source: NSCEP

815Z00001
FEDERAL REGISTER: APRIL 10, 2000, PART 2. 40 CFR PARTS 141 AND 142. NATIONAL PRIMARY DRINKING WATER REGULATIONS: LONG TERM 1 ENHANCED SURFACE WATER TREATMENT AND FILTER BACKWASH RULE; PROPOSED RULE
Source: NSCEP

815Z97001
FEDERAL REGISTER: NOVEMBER 3, 1997, PART 3. 40 CFR PARTS 141 AND 142. NATIONAL PRIMARY DRINKING WATER REGULATIONS, INTERIM ENHANCED SURFACE WATER TREATMENT RULE NOTICE OF DATA AVAILABILITY ...
Source: NSCEP

815Z97002
FEDERAL REGISTER: NOVEMBER 3, 1997, PART 3. 40 CFR PARTS 141 AND 142. NATIONAL PRIMARY DRINKING WATER REGULATIONS: DISINFECTANTS AND DISINFECTION BYPRODUCTS; NOTICE OF DATA ...
Source: NSCEP

815Z97003
FEDERAL REGISTER: OCTOBER 6, 1997, PART 3. ANNOUNCEMENT OF THE DRAFT DRINKING WATER CONTAMINANT CANDIDATE LIST; NOTICE
Source: NSCEP

815Z98001
FEDERAL REGISTER: MARCH 2, 1998, PART 3. ANNOUNCEMENT OF THE DRINKING WATER CONTAMINANT CANDIDATE LIST; NOTICE
Source: NSCEP

815Z98002
FEDERAL REGISTER: SEPTEMBER 3, 1998, PART 3. FINAL; NATIONAL PRIMARY DRINKING WATER REGULATIONS: ANALYTICAL METHODS FOR REGULATED DRINKING WATER CONTAMINANTS; FINAL RULE AND PROPOSED RULE
Source: NSCEP

815Z98003
FEDERAL REGISTER: FRIDAY, JULY 31, 1998, PART 3. NATIONAL PRIMARY DRINKING WATER REGULATIONS: ANALYTICAL METHODS FOR CERTAIN PESTICIDES AND MICROBIAL CONTAMINANTS; PROPOSED RULE
Source: NSCEP

815Z98004
FEDERAL REGISTER: APRIL 22, 1998, PART 6. 40 CFR PARTS 141 AND 142. MAXIMUM CONTAMINANT LEVEL GOALS AND NATIONAL PRIMARY DRINKING WATER REGULATIONS FOR LEAD AND COPPER; PROPOSED RULE
Source: NSCEP

815Z98005
FEDERAL REGISTER: MARCH 31, 1998, PART 4. 40 CFR PARTS 141 AND 142. NATIONAL PRIMARY DRINKING WATER REGULATIONS: DISINFECTANTS AND DISINFECTION BYPRODUCTS NOTICE OF DATA AVAILABILITY; PROPOSED RULE
Source: NSCEP

815Z98008
FEDERAL REGISTER: DECEMBER 16, 1998 PART 4. 40 CFR PARTS 9, 141, AND 142. NATIONAL PRIMARY DRINKING WATER REGULATIONS: DISINFECTANTS AND DISINFECTION BYPRODUCTS; FINAL RULE
Source: NSCEP

815Z98009
FEDERAL REGISTER: DECEMBER 16, 1998, PART 5. 40 CFR PARTS 9, 141, AND 142. NATIONAL PRIMARY DRINKING WATER REGULATIONS: INTERIM ENHANCED SURFACE WATER TREATMENT; FINAL RULE
Source: NSCEP

815Z99003
FEDERAL REGISTER: APRIL 30, 1999 PART 2. 40 CFR PARTS 141 AND 142. REVISIONS TO THE UNREGULATED CONTAMINANT MONITORING REGULATION FOR PUBLIC WATER SYSTEMS; PROPOSED RULE
Source: NSCEP

815Z99004
FEDERAL REGISTER: SEPTEMBER 17, 1999, PART 2. 40 CFR PARTS 9, 141 AND 142, REVISIONS TO THE UNREGULATED CONTAMINANT MONITORING REGULATION FOR PUBLIC WATER SYSTEMS; FINAL RULE
Source: NSCEP

815Z99005
FEDERAL REGISTER: JANUARY 12, 1999. 40 CFR PARTS 9, 141, AND 142. NATIONAL PRIMARY DRINKING WATER REGULATIONS FOR LEAD AND COPPER; FINAL RULE
Source: NSCEP

816C00001
WATER QUALITY GUIDANCE MANUAL {CD ROM}
Source: NSCEP

816F00002
DRINKING WATER: PAST, PRESENT, AND FUTURE
Source: NSCEP

816F00006
HISTORY OF DRINKING WATER TREATMENT
Source: NSCEP

Highlighted publications are available from NSCEP at 1-800-490-9198
Or at http://www.epa.gov/ncepihom/ordering.htm

816F97001
FUNDS AVAILABLE FOR SOURCE WATER ASSESSMENTS AND PROTECTION
Source: NSCEP

816F97008
SAFE DRINKING WATER INFORMATION IN ENVIROFACTS
Source: NSCEP

816F97009
GETTING INVOLVED IN PROTECTING YOUR COMMUNITY'S SOURCE OF DRINKING WATER
Source: NSCEP

816F97010
NEW FEDERAL FUNDING FOR LAND ACQUISITION AND CONSERVATION EASEMENTS
Source: NSCEP

816F97011
SDWIS/FED
Source: NSCEP

816F97012
SDWIS/STATE
Source: NSCEP

816F99001
AMERICA'S DRINKING WATER IN 1997
Source: NSCEP

816F99002
REVISIONS TO DRINKING WATER PUBLIC NOTICE REGULATIONS
Source: NSCEP

816F99018
NATIONAL PRIMARY DRINKING WATER STANDARDS, DECEMBER 1999
Source: NSCEP

816K99001
DRINKING WATER AND HEALTH: WHAT YOU NEED TO KNOW!
Source: NSCEP

816R00003
WATER SUPPLY GUIDANCE MANUAL
Source: NSCEP

816R97006
PUBLIC WATER SYSTEM INVENTORY AND COMPLIANCE STATISTICS: FY 1991-FY 1995
Source: NSCEP

816R97007
STATE SOURCE WATER ASSESSMENT AND PROTECTION PROGRAMS GUIDANCE {DRAFT GUIDANCE}
Source: NSCEP

816R97008
STATE METHODS FOR DELINEATING SOURCE WATER PROTECTION AREAS FOR SURFACE WATER SUPPLIED SOURCES OF DRINKING WATER
Source: NSCEP

816R97009
STATE SOURCE WATER ASSESSMENT AND PROTECTION PROGRAMS GUIDANCE, FINAL GUIDANCE
Source: NSCEP

816R97012
DELINEATION OF SOURCE WATER PROTECTION AREAS, DISCUSSION FOR MANAGERS; PART 1: CONJUNCTIVE APPROACH FOR GROUNDWATER AND SURFACE WATER
Source: NSCEP

816R97013
AMBIENT GROUND WATER QUALITY MONITORING COST ANALYSIS
Source: NSCEP

816R98003
NATIONAL PUBLIC WATER SYSTEM SUPERVISION PROGRAM: COMPLIANCE REPORT, FY 96
Source: NSCEP

816R98006
GUIDANCE ON IMPLEMENTING THE CAPACITY DEVELOPMENT PROVISIONS OF THE SAFE DRINKING WATER ACT AMENDMENTS OF 1996
Source: NSCEP

816R98008
INFORMATION FOR STATES ON IMPLEMENTING THE CAPACITY DEVELOPMENT PROVISIONS OF THE SAFE DRINKING WATER ACT AMENDMENTS OF 1996
Source: NSCEP

816R98009
INFORMATION FOR THE PUBLIC ON PARTICIPATING WITH STATES IN PREPARING CAPACITY DEVELOPMENT STRATEGIES
Source: NSCEP

816R98010
HYPOTHETICAL STATE PROGRAMS FOR ENSURING THAT ALL NEW COMMUNITY WATER SYSTEMS AND NON-TRANSIENT NON-COMMUNITY WATER SYSTEMS DEMONSTRATE TECHNICAL, MANAGERIAL AND FINANCIAL CAPACITY
Source: NSCEP

816R98011
NATIONAL WATER QUALITY INVENTORY: REPORT TO CONGRESS, GROUNDWATER CHAPTERS, 1996
Source: NSCEP

816R98017
DRINKING WATER AND GROUNDWATER DATA WITHIN THE 305(B) PROGRAM
Source: NSCEP

816R98018
BIOLOGICAL INDICATORS OF GROUND WATER: SURFACE WATER INTERACTION, UPDATE
Source: NSCEP

816R98019
PROTECTING SOURCE OF DRINKING WATER: SELECTED CASE STUDIES IN WATERSHED MANAGEMENT
Source: NSCEP

816R98020
DRINKING WATER INFRASTRUCTURE GRANTS: TRIBAL SET-ASIDE PROGRAM, FINAL GUIDELINES
Source: NSCEP

816R98021
LITERATURE REVIEW OF METHODS FOR DELINEATING WELLHEAD PROTECTION AREAS
Source: NSCEP

816R99002
PREPARING YOUR DRINKING WATER CONSUMER CONFIDENCE REPORT: GUIDANCE FOR WATER SUPPLIERS
Source: NSCEP

816R99004
PUBLIC NOTIFICATION HANDBOOK, DRAFT FOR COMMENT
Source: NSCEP

816R99007
25 YEARS OF THE SAFE DRINKING WATER ACT: HISTORY AND TRENDS
Source: NSCEP

816R99008
STATE IMPLEMENTATION GUIDANCE FOR THE CONSUMER CONFIDENCE REPORT (CCR) RULE
Source: NSCEP

816R99010
NATIONAL CHARACTERISTICS OF DRINKING WATER SYSTEMS SERVING POPULATIONS UNDER 10,000
Source: NSCEP

816R99011
SMALL SYSTEM REGULATORY REQUIREMENTS UNDER THE SAFE DRINKING WATER ACT AMENDMENTS IN 1996: FACT SHEETS FOR EXISTING AND FUTURE RULES; CASE STUDIES; COST ESTIMATES OF SMALL SYSTEM COMPLIANCE
Source: NSCEP

816R99012
HANDBOOK FOR CAPACITY DEVELOPMENT: DEVELOPING WATER SYSTEM CAPACITY UNDER THE SAFE DRINKING WATER ACT AS AMENDED IN 1996
Source: NSCEP

816R99016
SAFE DRINKING WATER ACT: SECTION 1429 GROUNDWATER REPORT TO CONGRESS
Source: NSCEP

816S97001
INITIAL SUMMARY OF CURRENT STATE CAPACITY DEVELOPMENT ACTIVITIES
Source: NSCEP

816V97001
PROBLEM WITH SHALLOW DISPOSAL SYSTEMS {VIDEO}
Source: NSCEP

816Z98001
FEDERAL REGISTER: FEBRUARY 13, 1998, PART 7. 40 CFR PARTS 141 AND 142. NATIONAL PRIMARY DRINKING WATER REGULATIONS: CONSUMER CONFIDENCE; PROPOSED RULE
Source: NSCEP

816Z98005
FEDERAL REGISTER: AUGUST 19, 1998 PART 2. 40 CFR PARTS 141 AND 142. NATIONAL PRIMARY DRINKING WATER REGULATION: CONSUMER CONFIDENCE REPORTS; FINAL RULE
Source: NSCEP

816Z99001
FINAL GUIDELINES FOR THE CERTIFICATION AND RECERTIFICATION OF THE OPERATORS OF COMMUNITY AND NONTRANSIENT NONCOMMUNITY PUBLIC WATER SYSTEMS; NOTICE
Source: NTIS
NTIS Number: PB99-145476

816Z99002
FEDERAL REGISTER: MAY 13, 1999, PART 2. 40 CFR PARTS 141, 142, AND 143. NATIONAL PRIMARY DRINKING WATER REGULATIONS: PUBLIC NOTIFICATION RULE; PROPOSED RULE. PUBLIC NOTIFICATION HANDBOOK DRAFT FOR ...
Source: NSCEP

820B95011
REGULATORY IMPACT ANALYSIS OF THE GREAT LAKES WATER QUALITY GUIDANCE, FINAL REPORT
Source: NSCEP
NTIS Number: PB95-187357

820B99001
CATALOG OF PUBLICATIONS: OFFICE OF SCIENCE AND TECHNOLOGY, 1999 EDITION
Source: NSCEP
NTIS Number: PB98-168940

820E97001
BEACH PROGRAM {KIT}
Source: NSCEP

820F95001
FINAL GREAT LAKES WATER QUALITY GUIDANCE CRITICAL PROVISIONS
Source: NSCEP

820F95002
GREAT LAKES WATER QUALITY INITIATIVE CASE STUDIES SHOW BENEFITS OUTWEIGH COSTS
Source: NSCEP

820F95003
GREAT LAKES WATER QUALITY INITIATIVE PRESS PACKET {FOLDER WITH 8 FACT SHEETS}
Source: NSCEP

820F95004
PROTECTING THE GREAT LAKES: THE COST AND BENEFITS OF REDUCING TOXIC POLLUTION IN 3 COMMUNITIES
Source: NSCEP
NTIS Number: PB96-164660

820F97002
BEACH PROGRAM
Source: NSCEP

820F98002
PULP AND PAPER CLUSTER RULE INCENTIVES PROGRAM
Source: NSCEP

820H92001
AMERICA'S WATER RESOURCES: PROTECT THEM, CONSERVE THEM, AND USE THEM WISELY, 1992; YEAR OF CLEAN WATER {POSTER}
Source: NSCEP

820K97001
BEFORE YOU GO TO THE BEACH {PAMPHLET}
Source: NSCEP

820R93900
ANGLER ATTITUDES AND BEHAVIOR ASSOCIATED WITH OHIO RIVER HEALTH ADVISORIES
Source: NSCEP

820R95004
MERRIMACK PROJECT: A DEMONSTRATION PROJECT OF THE INDUSTRIAL POLLUTION PREVENTION PROJECT (IP3)
Source: NSCEP
NTIS Number: PB95-262655

820R95005
MERRIMACK PROJECT: A REPORT BY EPA REGION 1 (NEW ENGLAND), DEMONSTRATION PROJECT OF THE INDUSTRIAL POLLUTION PREVENTION PROJECT (IP3)
Source: NSCEP
NTIS Number: PB95-262648

820R95008
CONSIDERATIONS OF POLLUTION PREVENTION IN EPA'S EFFLUENT GUIDELINE DEVELOPMENT PROCESS
Source: NSCEP
NTIS Number: PB95-271300

820R95009
POLLUTION PREVENTION AT AN AGING MIDWESTERN MANUFACTURING FACILITY
Source: NSCEP
NTIS Number: PB95-271292

820R95010
POLLUTION PREVENTION AT INDUSTRIAL LAUNDRIES: ASSESSMENT OBSERVATIONS AND WASTE REDUCTION OPTIONS
Source: NSCEP
NTIS Number: PB95-271334

820R95011
POLLUTION PREVENTION ASSESSMENT AND IMPLEMENTATION AT A PULP AND PAPER MILL IN THE PACIFIC NORTHWEST
Source: NSCEP
NTIS Number: PB96-114632

820R95012
POLLUTION PREVENTION AT INDUSTRIAL LAUNDRIES: COLLABORATIVE APPROACH IN SOUTHERN CALIFORNIA
Source: NSCEP
NTIS Number: PB96-131859

820S95001
GREAT LAKES WATER QUALITY INITIATIVE, SUMMARY
Source: NSCEP

820Z95001
FEDERAL REGISTER: MARCH 23, 1995, PART 3. 40 CFR 9, 122, 123, 131, AND 132. FINAL WATER QUALITY GUIDANCE FOR THE GREAT LAKES SYSTEM; FINAL RULE
Source: NSCEP

821B85001
GUIDANCE MANUAL FOR IRON AND STEEL MANUFACTURING PRETREATMENT STANDARDS
Source: NSCEP

821B89100
METHOD 1620: METALS BY INDUCTIVELY COUPLED PLASMA ATOMIC EMISSION SPECTROSCOPY AND ATOMIC ABSORPTION SPECTROSCOPY
Source: NSCEP
NTIS Number: PB94-114840

821B94005A
METHOD 1613: TETRA-THROUGH OCTA-CHLORINATED DIOXINS AND FURANS BY ISOTOPE DILUTION HRGC/HRMS, UPDATE, OCTOBER 1994
Source: NSCEP
NTIS Number: PB95-104774

821B97009
ENVIRONMENTAL ASSESSMENT OF PROPOSED EFFLUENT LIMITATIONS GUIDELINES AND STANDARDS FOR INDUSTRIAL WASTE COMBUSTORS
Source: NSCEP

821B97010
ECONOMIC ANALYSIS AND COST-EFFECTIVENESS ANALYSIS OF PROPOSED EFFLUENT LIMITATIONS GUIDELINES AND STANDARDS FOR INDUSTRIAL WASTE COMBUSTORS
Source: NSCEP

821B97011
DEVELOPMENT DOCUMENT FOR PROPOSED EFFLUENT LIMITATIONS GUIDELINES AND STANDARDS FOR INDUSTRIAL WASTE COMBUSTORS
Source: NSCEP

821B98009
ECONOMIC ANALYSIS OF FINAL EFFLUENT LIMITATIONS GUIDELINES AND STANDARDS FOR THE PHARMACEUTICAL MANUFACTURING INDUSTRY
Source: NSCEP
NTIS Number: PB99-112070

821B98011
DEVELOPMENT DOCUMENT FOR PROPOSED EFFLUENT LIMITATIONS GUIDELINES AND STANDARDS FOR THE TRANSPORTATION EQUIPMENT CLEANING CATEGORY
Source: NSCEP
NTIS Number: PB98-161201

821B98014
STATISTICAL SUPPORT DOCUMENT OF PROPOSED EFFLUENT LIMITATIONS GUIDELINES AND STANDARDS FOR THE TRANSPORTATION EQUIPMENT CLEANING CATEGORY
Source: NSCEP
NTIS Number: PB98-161235

821B98017
POLLUTION PREVENTION (P2) GUIDANCE MANUAL FOR THE PESTICIDE FORMULATING, PACKAGING, AND REPACKAGING INDUSTRY: IMPLEMENTING THE P2 ALTERNATIVE, FINAL
Source: NSCEP
NTIS Number: PB98-163033

821B99001
TECHNICAL DEVELOPMENT DOCUMENT: PHASE 1 UNIFORM NATIONAL DISCHARGE STANDARDS FOR VESSELS OF THE ARMED FORCES
Source: NSCEP
NTIS Number: PB99-156671

821C96006
40 CFR 136 AND 141 STREAMLINING PROPOSAL {DISK}
Source: NSCEP

821C97004
METHOD 1600: MEMBRANE FILTER TEST FOR ENTEROCOCCI IN WATER {DISK}
Source: NSCEP

821F93002
PROTECTING OUR NATION'S WATERS FROM INDUSTRIAL DISCHARGES
Source: NSCEP

821F96001
ALASKA-JUNEAU GOLD MINE PROJECT
Source: NSCEP

821R00005
COST EFFECTIVENESS ANALYSIS FOR THE FINAL ACTION REGARDING PRETREATMENT STANDARDS FOR THE INDUSTRIAL LAUNDRIES POINT SOURCE CATEGORY
Source: NSCEP
NTIS Number: PB2000-104259

821R00006
TECHNICAL DEVELOPMENT DOCUMENT FOR THE FINAL ACTION REGARDING PRETREATMENT STANDARDS FOR THE INDUSTRIAL LAUNDRIES POINT SOURCE CATEGORY
Source: NSCEP
NTIS Number: PB2000-104260

821R93006
REGULATORY IMPACT ANALYSIS OF THE PART 503 SEWAGE SLUDGE REGULATION, FINAL
Source: NSCEP

821R95009
DEVELOPMENT DOCUMENT FOR EFFLUENT LIMITATIONS GUIDELINES AND STANDARDS FOR THE COASTAL SUBCATEGORY OF THE OIL AND GAS EXTRACTION POINT SOURCE CATEGORY
Source: NSCEP
NTIS Number: PB95-198826

821R95012
ECONOMIC IMPACT ANALYSIS FOR PROPOSED EFFLUENT LIMITATIONS GUIDELINES AND STANDARDS FOR THE COASTAL SUBCATEGORY OF THE OIL AND GAS EXTRACTION POINT SOURCE CATEGORY
Source: NSCEP
NTIS Number: PB95-187969

821R95015
COST EFFECTIVENESS ANALYSIS OF PROPOSED EFFLUENT LIMITATIONS GUIDELINES FOR THE PHARMACEUTICAL MANUFACTURING INDUSTRY
Source: NSCEP
NTIS Number: PB95-219903

821R95016
STATISTICAL SUPPORT DOCUMENT FOR THE PROPOSED EFFLUENT LIMITATIONS GUIDELINES FOR THE PHARMACEUTICAL MANUFACTURING INDUSTRY
Source: NSCEP
NTIS Number: PB95-219549

821R95017
REGULATORY IMPACT ASSESSMENT OF PROPOSED EFFLUENT GUIDELINES FOR THE PHARMACEUTICAL MANUFACTURING INDUSTRY
Source: NSCEP
NTIS Number: PB95-219812

821R95022
ECONOMIC IMPACT ANALYSIS OF PROPOSED EFFLUENT LIMITATIONS GUIDELINES AND STANDARDS FOR THE METAL PRODUCTS AND MACHINERY INDUSTRY, PHASE I
Source: NSCEP
NTIS Number: PB95-227922

821R95023
REGULATORY IMPACT ANALYSIS OF PROPOSED EFFLUENT LIMITATIONS GUIDELINES AND STANDARDS FOR THE METAL PRODUCTS AND MACHINERY INDUSTRY, PHASE I
Source: NSCEP
NTIS Number: PB95-236899

821R95024
INDUSTRY PROFILE FOR THE METAL PRODUCTS AND MACHINERY INDUSTRY, PHASE I
Source: NSCEP
NTIS Number: PB95-219820

821R95028
METHOD 1632: DETERMINATION OF INORGANIC ARSENIC IN WATER BY HYDRIDE GENERATION FLAME ATOMIC ABSORPTION {DRAFT}
Source: NSCEP
NTIS Number: PB95-252417

821R95029
METHOD 1636: DETERMINATION OF HEXAVALENT CHROMIUM BY ION CHROMATOGRAPHY
Source: NSCEP
NTIS Number: PB95-252425

821R95035
COMPARISON OF VOA COMPOSITING PROCEDURES
Source: NSCEP
NTIS Number: PB96-112883

821R96017
ECONOMIC ANALYSIS OF FINAL EFFLUENT LIMITATIONS GUIDELINES AND STANDARDS FOR THE PESTICIDE FORMULATING, PACKAGING, AND REPACKAGING INDUSTRY
Source: NSCEP
NTIS Number: PB97-124747

821R96018
COST-EFFECTIVENESS ANALYSIS OF PROPOSED EFFLUENT LIMITATIONS GUIDELINES AND STANDARDS FOR THE PESTICIDE FORMULATING, PACKAGING, AND REPACKAGING INDUSTRY
Source: NSCEP
NTIS Number: PB97-127542

821R96021
COST EFFECTIVENESS ANALYSIS OF FINAL EFFLUENT LIMITATIONS GUIDELINES AND STANDARDS FOR THE COASTAL SUBCATEGORY OF THE OIL AND GAS EXTRACTION POINT SOURCE CATEGORY
Source: NSCEP
NTIS Number: PB97-127567

821R96022
ECONOMIC IMPACT ANALYSIS OF FINAL EFFLUENT LIMITATIONS GUIDELINES AND STANDARDS FOR THE COASTAL SUBCATEGORY OF THE OIL AND GAS EXTRACTION POINT SOURCE CATEGORY
Source: NSCEP
NTIS Number: PB97-134647

821R96024
WATER QUALITY BENEFITS ANALYSIS OF FINAL EFFLUENT LIMITATIONS GUIDELINES AND STANDARDS FOR THE COASTAL SUBCATEGORY OF THE OIL AND GAS EXTRACTION POINT SOURCE CATEGORY
Source: NSCEP
NTIS Number: PB97-134639

821R97004
IMPROVED ENUMERATION METHODS FOR THE RECREATIONAL WATER QUALITY INDICATORS: ENTEROCOCCI AND ESCHERICHIA COLI
Source: NSCEP
NTIS Number: PB2000-105131

821R97005
COST EFFECTIVENESS ANALYSIS FOR PROPOSED PRETREATMENT STANDARDS FOR EXISTING AND NEW SOURCES OF THE INDUSTRIAL LAUNDRIES POINT SOURCE CATEGORY
Source: NSCEP
NTIS Number: PB98-115140

821R97007
TECHNICAL DEVELOPMENT DOCUMENT FOR PROPOSED PRETREATMENT STANDARDS FOR EXISTING AND NEW SOURCES FOR THE INDUSTRIAL LAUNDRIES POINT SOURCE CATEGORY
Source: NSCEP
NTIS Number: PB98-115272

821R97008
ECONOMIC ASSESSMENT FOR PROPOSED PRETREATMENT STANDARDS FOR EXISTING AND NEW SOURCES FOR THE INDUSTRIAL LAUNDRIES POINT SOURCE CATEGORY
Source: NSCEP
NTIS Number: PB98-115249

821R97009
WATER QUALITY BENEFITS ANALYSIS FOR PROPOSED PRETREATMENT STANDARDS FOR EXISTING AND NEW SOURCES FOR THE INDUSTRIAL LAUNDRIES POINT SOURCE CATEGORY
Source: NSCEP
NTIS Number: PB98-115132

821R97022
DEVELOPMENT DOCUMENT FOR PROPOSED EFFLUENT LIMITATIONS GUIDELINES AND STANDARDS FOR THE LANDFILLS POINT SOURCE CATEGORY
Source: NSCEP

821R97023
METHOD 1622: CRYPTOSPORIDIUM IN WATER BY FILTRATION/IMS/IFA {DRAFT}
Source: NSCEP

821R98009
TECHNICAL DEVELOPMENT DOCUMENT: PROPOSED PHASE I UNIFORM NATIONAL DISCHARGE STANDARDS FOR VESSELS OF THE ARMED FORCES
Source: NSCEP
NTIS Number: PB99-101313

821R98016
DETAILED COSTING DOCUMENT FOR THE CENTRALIZED WASTE TREATMENT INDUSTRY
Source: NSCEP
NTIS Number: PB99-128555

821R98018
COST EFFECTIVENESS ANALYSIS OF EFFLUENT LIMITATIONS GUIDELINES AND STANDARDS FOR THE CENTRALIZED WASTE TREATMENT INDUSTRY
Source: NSCEP
NTIS Number: PB99-130759

821R98019
ECONOMIC ANALYSIS OF EFFLUENT LIMITATIONS GUIDELINES AND STANDARDS FOR THE CENTRALIZED WASTE TREATMENT INDUSTRY
Source: NSCEP
NTIS Number: PB99-130742

821R98020
DEVELOPMENT DOCUMENT FOR PROPOSED EFFLUENT LIMITATIONS GUIDELINES AND STANDARDS FOR THE CENTRALIZED WASTE TREATMENT INDUSTRY, VOLUMES 1 AND 2
Source: NSCEP
NTIS Number: PB99-129678

821R99019
DEVELOPMENT DOCUMENT FOR FINAL EFFLUENT LIMITATIONS GUIDELINES AND STANDARDS FOR THE LANDFILLS POINT SOURCE CATEGORY
Source: NSCEP
NTIS Number: PB2000-104789

822B92002
PROCEDURES FOR INITIATING NARRATIVE BIOLOGICAL CRITERIA
Source: NSCEP
NTIS Number: PB93-152585

822B98005
AMBIENT WATER QUALITY CRITERIA DERIVATION METHODOLOGY HUMAN HEALTH: TECHNICAL SUPPORT DOCUMENT {FINAL DRAFT}
Source: NSCEP
NTIS Number: PB99-101289

822D97001
AMBIENT AQUATIC LIFE WATER QUALITY CRITERIA FOR TRIBUTYLTIN {DRAFT}
Source: NSCEP
NTIS Number: PB98-103229

822F92002
SEWAGE SLUDGE USE AND DISPOSAL RULE: 40 CFR PART 503
Source: NSCEP

822F92100
FACT SHEET ON WATER CHLORINATION
Source: NSCEP

822F93008
GUIDELINES FOR DERIVING SITE-SPECIFIC SEDIMENT QUALITY CRITERIA FOR THE PROTECTION OF BENTHIC ORGANISMS
Source: NSCEP

822F93010
FLUORIDE IN DRINKING WATER
Source: NSCEP

822F93012
TECHNICAL BASIS FOR DERIVING SEDIMENT QUALITY CRITERIA FOR NONIONIC ORGANIC CONTAMINANTS FOR THE PROTECTION OF BENTHIC ORGANISMS BY USING EQUILIBRIUM PARTITIONING
Source: NSCEP

822F97002
WATERSHED ECOLOGICAL RISK ASSESSMENT {FOLDER}
Source: NSCEP

822F97003
MIDDLE PLATTE RIVER WATERSHED: ECOLOGICAL RISK ASSESSMENT CASE STUDY
Source: NSCEP

822F97004
WAQUOIT BAY WATERSHED: ECOLOGICAL RISK ASSESSMENT CASE STUDY
Source: NSCEP

822F97005
CLINCH RIVER WATERSHED: ECOLOGICAL RISK ASSESSMENT CASE STUDY
Source: NSCEP

822F97006
MID-SNAKE RIVER: AN ECOLOGICAL RISK ASSESSMENT CASE STUDY
Source: NSCEP

822F97008
DRINKING WATER ADVISORY: CONSUMER ACCEPTABILITY ADVICE AND HEALTH EFFECTS ANALYSIS ON METHYL TERTIARY-BUTYL ETHER (MTBE)
Source: NSCEP

822F97009
DRINKING WATER ADVISORY: CONSUMER ACCEPTABILITY ADVICE AND HEALTH EFFECTS ANALYSIS ON METHYL TERTIARY-BUTYL ETHER (MTBE)
Source: NSCEP

822F98004
DRAFT REVISIONS TO THE METHODOLOGY FOR DERIVING AMBIENT WATER QUALITY CRITERIA FOR THE PROTECTION OF HUMAN HEALTH
Source: NSCEP
NTIS Number: PB99-101669

822R92001
CONSUMPTION SURVEYS FOR FISH AND SHELLFISH: REVIEW AND ANALYSIS OF SURVEY METHODS
Source: NSCEP
NTIS Number: PB92-231539

822R94003
DRINKING WATER REGULATIONS AND HEALTH ADVISORIES, NOVEMBER 1994
Source: NSCEP
NTIS Number: PB95-196762

822R95001
DRINKING WATER REGULATIONS AND HEALTH ADVISORIES, MAY 1995
Source: NSCEP

822R96001
DRINKING WATER REGULATIONS AND HEALTH ADVISORIES, FEBRUARY 1996
Source: NSCEP
NTIS Number: PB96-164900

822R98004
AMBIENT WATER QUALITY CRITERIA FOR THE PROTECTION OF HUMAN HEALTH: HEXACHLOROBUTADIENE (HCBD) {DRAFT}
Source: NSCEP
NTIS Number: PB99-101651

822R98005
AMBIENT WATER QUALITY CRITERIA FOR THE PROTECTION OF HUMAN HEALTH: 1,3-DICHLOROPROPENE (1-3,DCP) {DRAFT}
Source: NSCEP
NTIS Number: PB99-101222

822R98006
AMBIENT WATER QUALITY CRITERIA FOR THE PROTECTION OF HUMAN HEALTH: ACRYLONITRILE {DRAFT}
Source: NSCEP
NTIS Number: PB99-101297

822R98041
FEDERAL REGISTER: DECEMBER 10, 1998, PART 4. NATIONAL RECOMMENDED WATER QUALITY CRITERIA; NOTICE; REPUBLICATION
Source: NSCEP

822V99001
IMPROVED ENUMERATION METHODS FOR THE RECREATIONAL WATER QUALITY INDICATORS: ENTEROCOCCI AND ESCHERICHIA COLI {VIDEO}
Source: NSCEP

822Z93001
FEDERAL REGISTER: FEBRUARY 19, 1993. 40 CFR PART 257. STANDARDS FOR THE USE OR DISPOSAL OF SEWAGE SLUDGE; FINAL RULES
Source: NSCEP

822Z98001
FEDERAL REGISTER NOTICE: DRAFT WATER QUALITY CRITERIA METHODOLOGY: HUMAN HEALTH, NOTICE
Source: NSCEP
NTIS Number: PB99-101644

823B93003
NATIONAL FISH TISSUE DATA REPOSITORY, USER'S MANUAL, VERSION 1.0
Source: NSCEP
NTIS Number: PB95-122735

823B94006
WATER QUALITY STANDARDS HANDBOOK: 2ND EDITION, UPDATE 1
Source: NSCEP
NTIS Number: PB95-137998

823B95002
INTERIM ECONOMIC GUIDANCE FOR WATER QUALITY STANDARDS {WORKBOOK}
Source: NSCEP
NTIS Number: PB95-262671

823B96004
GUIDANCE FOR ASSESSING CHEMICAL CONTAMINANT DATA FOR USE IN FISH ADVISORIES, VOLUME 2: SUPPLEMENTS, JUNE 1996
Source: NSCEP

823B96005
HELP CARD: NATIONAL LISTING OF FISH AND WILDLIFE CONSUMPTION ADVISORIES
Source: NSCEP

823B96006
GUIDANCE FOR ASSESSING CHEMICAL CONTAMINANT DATA FOR USE IN FISH ADVISORIES, VOLUME 3: OVERVIEW OF RISK MANAGEMENT
Source: NSCEP
NTIS Number: PB96-196043

823B96007
METALS TRANSLATOR: GUIDANCE FOR CALCULATING A TOTAL RECOVERABLE PERMIT LIMIT FROM A DISSOLVED CRITERION
Source: NSCEP
NTIS Number: PB96-197553

823B97008
NORTH AMERICAN LISTING OF FISH AND WILDLIFE ADVISORIES {HELPCARD}
Source: NSCEP

823B98007
GUIDANCE FOR CONDUCTING FISH AND WILDLIFE CONSUMPTION SURVEYS
Source: NSCEP
NTIS Number: PB99-149361

823C95001
NATIONAL LISTING OF FISH CONSUMPTION ADVISORIES, VERSION 2 {LETTER, FACT SHEET, & 5 DISKS}
Source: NSCEP

823C96002
BETTER ASSESSMENT SCIENCE INTEGRATING POINT AND NONPOINT SOURCES (BASINS), VERSION 1.0, REGION 2 {CD ROM}
Source: NSCEP

823C96006
BETTER ASSESSMENT SCIENCE INTEGRATING POINT AND NONPOINT SOURCES (BASINS), VERSION 1.0, REGION 6 {CD ROM}
Source: NSCEP

823C96008
BETTER ASSESSMENT SCIENCE INTEGRATING POINT AND NONPOINT SOURCES (BASINS), VERSION 1.0, REGION 8 {CD ROM}
Source: NSCEP

823C96009
BETTER ASSESSMENT SCIENCE INTEGRATING POINT AND NONPOINT SOURCES (BASINS), VERSION 1.0, REGION 9 {CD ROM}
Source: NSCEP

823C96010
BETTER ASSESSMENT SCIENCE INTEGRATING POINT AND NONPOINT SOURCES (BASINS), VERSION 1.0, REGION 10 {CD ROM}
Source: NSCEP

823C96011
NATIONAL LISTING OF FISH CONSUMPTION ADVISORIES {7 DISK SET}
Source: NSCEP

823C98003
BETTER ASSESSMENT SCIENCE INTEGRATING POINT AND NONPOINT SOURCES (BASINS) VERSION 2.0, REGION 1 {CD ROM}
Source: NSCEP

823C98004
BETTER ASSESSMENT SCIENCE INTEGRATING POINT AND NONPOINT SOURCES (BASINS) VERSION 2.0, REGION 2 {CD ROM}
Source: NSCEP

823C98005
BETTER ASSESSMENT SCIENCE INTEGRATING POINT AND NONPOINT SOURCES (BASINS) VERSION 2.0, REGION 3 {CD ROM 3 DISK SET}
Source: NSCEP

823C98007
BETTER ASSESSMENT SCIENCE INTEGRATING POINT AND NONPOINT SOURCES (BASINS) VERSION 2.0, REGION 5 {CD ROM 5 DISK SET}
Source: NSCEP

823C98009
BETTER ASSESSMENT SCIENCE INTEGRATING POINT AND NONPOINT SOURCES (BASINS) VERSION 2.0, REGION 7 {CD ROM 3 DISK SET)
Source: NSCEP

823C98010
BETTER ASSESSMENT SCIENCE INTEGRATING POINT AND NONPOINT SOURCES (BASINS) VERSION 2.0, REGION 8 {CD ROM 5 DISK SET}
Source: NSCEP

823C98011
BETTER ASSESSMENT SCIENCE INTEGRATING POINT AND NONPOINT SOURCES (BASINS) VERSION 2.0, REGION 9 {CD ROM 3 DISK SET}
Source: NSCEP

823F93009
QUESTIONS AND ANSWERS ABOUT CONTAMINATED SEDIMENTS
Source: NSCEP

823F93010
GREAT LAKES WATER QUALITY GUIDANCE AS OF MAY 4, 1993 {3 OF 3 ERRATA SHEET}
Source: NSCEP

823F93011
PROTECTING OUR NATION'S WATERS THROUGH WATER QUALITY-BASED CONTROLS
Source: NSCEP

823F95004
NATIONAL LISTING OF FISH CONSUMPTION ADVISORIES, UPDATE
Source: NSCEP

823F96006
NATIONAL LISTING OF FISH AND WILDLIFE CONSUMPTION ADVISORIES, UPDATE
Source: NSCEP

823F96011
WATER QUALITY STANDARDS FOR PENNSYLVANIA
Source: NSCEP

823F97009
SHOULD I EAT THE FISH I CATCH? GUIDE TO HEALTHY EATING OF THE FISH YOU CATCH {BROCHURE}
Source: NSCEP

823F98002
DEVELOPING CRITERIA TO PROTECT OUR NATION'S WATER
Source: NSCEP

823F98010
HELP CARD: LISTING OF FISH AND WILDLIFE CONSUMPTION ADVISORIES, APRIL 1998
Source: NSCEP

823F98012
RECENT ACCOMPLISHMENTS OF THE BEACH WATCH PROGRAM, 1998 UPDATE
Source: NSCEP

823F98017
DEBO COMER LOS PECES QUE YO PESCO {SHOULD I EAT THE FISH I CATCH?} {SPANISH}
Source: NSCEP

823F98018
KUV NOJ PUAS TAU COV NTSES UA NUV TAU? TXOJ KEV ZOO UA NOJ COV NTSES KOJ NUV TAU {SHOULD I EAT THE FISH I CATCH?} {VIETNAMESE}
Source: NSCEP

823F99005
UPDATE: NATIONAL LISTING OF FISH AND WILDLIFE ADVISORIES
Source: NSCEP

823F99006
INTRODUCTION TO CONTAMINATED SEDIMENTS
Source: NSCEP

823F99015
POLYCHLORINATED DIBENZO-P-DIOXINS AND RELATED COMPOUNDS UPDATE: IMPACT ON FISH ADVISORIES
Source: NSCEP

823F99016
MERCURY UPDATE: IMPACT ON FISH ADVISORIES
Source: NSCEP

823F99018
TOXAPHENE UPDATE: IMPACT ON FISH ADVISORIES
Source: NSCEP

823F99019
POLYCHLORINATED BIPHENYLS (PCBS) UPDATE: IMPACT ON FISH ADVISORIES
Source: NSCEP

823F99020
INTRODUCTION TO WATER QUALITY STANDARDS
Source: NSCEP

823F99022
IMPLEMENTATION OF THE WATER QUALITY-BASED PROVISIONS IN THE CSO CONTROL POLICY: OUTLINE OF DRAFT EPA GUIDANCE
Source: NSCEP

823H99001
HEALTHY ECOSYSTEM CAN BE DAMAGED BY TOXIC CONTAMINANTS {POSTER}
Source: NSCEP

823N92001F
CONTAMINATED SEDIMENTS NEWS: NUMBER 6, AUGUST, 1992
Source: NSCEP
NTIS Number: PB95-142659

823N95004
CONTAMINATED SEDIMENTS NEWS: NUMBER 14, JULY 1995
Source: NSCEP

823N95005
CONTAMINATED SEDIMENTS NEWS: NUMBER 15, SEPTEMBER 1995
Source: NSCEP

823N95006
WATER QUALITY CRITERIA AND STANDARDS {NEWSLETTER}
Source: NSCEP

823N96004
WATER QUALITY CRITERIA AND STANDARDS NEWSLETTER, BASINS
Source: NSCEP

823N96005
CONTAMINATED SEDIMENTS NEWS: EPA PROGRESS ON THE CONTAMINATED SEDIMENT MANAGEMENT STRATEGY
Source: NSCEP

823N97001
CONTAMINATED SEDIMENT NEWS: NUMBER 18, WINTER 1997
Source: NSCEP

823N97005
WATER QUALITY CRITERIA STANDARDS NEWSLETTER: WATER QUALITY CRITERIA STEERING COMMITTEE AND TECHNICAL REVIEW COMMITTEES
Source: NSCEP
NTIS Number: PB98-103237

823N97006
CONTAMINATED SEDIMENT NEWS: NUMBER 19, SUMMER 1997
Source: NSCEP

823N97007
CONTAMINATED SEDIMENT NEWS: NUMBER 20, WINTER 1997
Source: NSCEP

823N98007
CONTAMINATED SEDIMENTS NEWS: NUMBER 22, FALL 1998
Source: NSCEP

823N99001
WATER QUALITY CRITERIA AND STANDARDS NEWSLETTER, SPRING/SUMMER 1999
Source: NSCEP

823N99003
CONTAMINATED SEDIMENT NEWS, NUMBER 23, SPRING 1999
Source: NSCEP

823R00001
BIOACCUMULATION TESTING AND INTERPRETATION FOR THE PURPOSE OF SEDIMENT QUALITY ASSESSMMENT: STATUS AND NEEDS
Source: NSCEP
NTIS Number: PB2000-104271

823R86100
EPA'S REVIEW AND APPROVAL PROCEDURE FOR STATE SUBMITTED TMDLS/WLAS
Source: NSCEP
NTIS Number: PB92-231588

823R88100
GUIDANCE FOR STATE IMPLEMENTATION OF WATER QUALITY STANDARDS FOR CWA SECTION 303(C)(2)(B)
Source: NSCEP
NTIS Number: PB92-231604

823R92002
TECHNICAL GUIDANCE MANUAL FOR PERFORMING WASTE LOAD ALLOCATIONS: BOOK 3, ESTUARIES, PART 1, ESTUARIES AND WASTE LOAD ALLOCATION MODELS
Source: NSCEP
NTIS Number: PB92-231729

823R92003
TECHNICAL GUIDANCE MANUAL FOR PERFORMING WASTE LOAD ALLOCATIONS: BOOK 3, ESTUARIES, PART 2: APPLICATION OF ESTUARINE WASTE LOAD ALLOCATION MODELS
Source: NSCEP
NTIS Number: PB92-231737

823R92004
TECHNICAL GUIDANCE MANUAL FOR PERFORMING WASTE LOAD ALLOCATIONS: BOOK 3, ESTUARIES, PART 3, USE OF MIXING ZONE MODELS IN ESTUARINE WASTE LOAD ALLOCATIONS
Source: NSCEP
NTIS Number: PB93-145704

823R92005
TECHNICAL GUIDANCE MANUAL FOR PERFORMING WASTE LOAD ALLOCATIONS: BOOK 3, ESTUARIES, PART 4, CRITICAL REVIEW OF COASTAL EMBAYMENT AND ESTUARINE WASTE LOAD ALLOCATION MODELING
Source: NSCEP
NTIS Number: PB93-144202

823R92007
PROCEEDINGS: EPA'S CONTAMINATED SEDIMENT MANAGEMENT STRATEGY FORUMS
Source: NSCEP
NTIS Number: PB93-126399

823R92008A
NATIONAL STUDY OF CHEMICAL RESIDUES IN FISH, VOLUME 1
Source: NSCEP
NTIS Number: PB93-114981

823R92008B
NATIONAL STUDY OF CHEMICAL RESIDUES IN FISH, VOLUME 2
Source: NSCEP
NTIS Number: PB93-114999

823R93003
PROCEEDINGS: US ENVIRONMENTAL PROTECTION AGENCY'S NATIONAL TECHNICAL WORKSHOP PCBS IN FISH TISSUE, MAY 10-11, 1993, WASHINGTON, DC
Source: NSCEP
NTIS Number: PB94-112513

823R93005
CHRONOLOGICAL SUMMARY OF FEDERAL WATER QUALITY STANDARDS PROMULGATION ACTIONS
Source: NSCEP

823R94003
FRAMEWORK FOR THE DEVELOPMENT OF THE NATIONAL SEDIMENT INVENTORY
Source: NSCEP
NTIS Number: PB95-138095

823R95001
GUIDANCE FOR ASSESSING CHEMICAL CONTAMINANT DATA FOR USE IN FISH ADVISORIES, VOLUME 4: RISK COMMUNICATION
Source: NSCEP
NTIS Number: PB95-219275

823R95007
GUIDANCE FOR ASSESSING CHEMICAL CONTAMINANT DATA FOR USE IN FISH ADVISORIES: FISH SAMPLING AND ANALYSIS, VOLUME 1: 2ND EDITION
Source: NSCEP
NTIS Number: PB96-131834

823R96001
BETTER ASSESSMENT SCIENCE INTEGRATING POINT AND NONPOINT SOURCES: BASINS, VERSION 1.0, USER'S MANUAL
Source: NSCEP

823R97005
ASSESSMENT OF SEDIMENTS FROM THE UPPER MISSISSIPPI RIVER, FINAL REPORT, JUNE 1997
Source: NSCEP
NTIS Number: PB98-115165

823R97006
INCIDENCE AND SEVERITY OF SEDIMENT CONTAMINATION IN THE SURFACE WATERS OF THE UNITED STATES: NATIONAL SEDIMENT QUALITY SURVEY, VOLUME 1
Source: NSCEP

823R98001
EPA'S CONTAMINATED SEDIMENT MANAGEMENT STRATEGY
Source: NSCEP

823R98002
PROCEEDINGS: NATIONAL SEDIMENT BIOACCUMULATION CONFERENCE
Source: NSCEP

823R98003
BACTERIAL WATER QUALITY STANDARDS STATUS REPORT
Source: NSCEP

823R98004
NATIONAL BEACH CONFERENCE: REPORT ON ACTION ITEMS, OCTOBER 15-16, 1997
Source: NSCEP

823R99015
IMPLEMENTATION OF THE WATER QUALITY-BASED PROVISIONS IN THE CSO CONTROL POLICY: OUTLINE OF DRAFT EPA GUIDANCE
Source: NSCEP

823R99016
SUMMARY OF PARTICIPANTS' COMMENTS AT THE EPA-WEF EXPERTS WORKSHOP ON IMPLEMENTING THE WQ-BASED PROVISIONS IN THE CSO CONTROL POLICY
Source: NSCEP

823R99017
SUMMARY OF THE LISTENING SESSIONS: OBSERVATIONS AND RECOMMENDATIONS FOR GUIDANCE AND TECHNICAL ASSISTANCE TO FACILITATE WATER QUALITY AND DESIGNATED USE REVIEWS FOR WATERS IMPACTED BY COMBINED SEWER OVERFLOWS
Source: NSCEP

823Z92001
FEDERAL REGISTER: DECEMBER 22, 1992, PART 2. 40 CFR PART 131. WATER QUALITY STANDARDS; ESTABLISHMENT OF NUMERIC CRITERIA FOR PRIORITY TOXIC POLLUTANTS; STATES COMPLIANCE; FINAL RULE
Source: NSCEP

830B94002
WORKING TOGETHER FOR A CLEANER ENVIRONMENT: SELECTED RESOURCES TO HELP IMPROVE EPA-STAKEHOLDER RELATIONS
Source: NSCEP
ERIC Number: W-965

830F83100
EMERGING TECHNOLOGY: WETLANDS TREATMENT: PRACTICAL APPROACH
Source: NSCEP

830F89100
IT'S YOUR CHOICE: SMALL-COMMUNITY WASTEWATER OPTIONS
Source: NSCEP

830F90001
PUBLIC/PRIVATE PARTNERSHIPS SAVE CITIES MILLIONS: ENVIRONMENTAL MANAGEMENT OPTION
Source: NSCEP

830F94001
CLEAN WATER, BETTER ENVIRONMENT: WASTEWATER MANAGEMENT AT EPA
Source: NSCEP
ERIC Number: W-016

831B93002B
LAND APPLICATION OF SEWAGE SLUDGE: GUIDE FOR LAND APPLIERS ON THE REQUIREMENTS OF THE FEDERAL STANDARDS FOR THE USE OR DISPOSAL OF SEWAGE SLUDGE, 40 CFR PART 503
Source: NSCEP
ERIC Number: W-A16

831F92001
US EPA PRETREATMENT COMPLIANCE MONITORING AND ENFORCEMENT SYSTEM: VERSION 3.0, USER'S GUIDE
Source: NSCEP
NTIS Number: PB94-118577

831S92001
WHAT IS THE MWPP PROGRAM?
Source: NSCEP

832A93001
PRIVATIZATION OF PUBLIC FACILITIES: PANACEA OR PIPE DREAM?
Source: NSCEP

832B00001
NOMINATION GUIDANCE: 2000 BENEFICIAL USE OF BIOSOLIDS AWARDS PROGRAM; FOR OPERATING PROJECTS TECHNOLOGY DEVELOPMENT, RESOURCE, AND PUBLIC ACCEPTANCE
Source: NSCEP

832B83100
MANAGEMENT OF CONSTRUCTION CHANGE ORDERS: GUIDE FOR GRANTEES
Source: NSCEP

832B92004
ROAD TO FINANCING: ASSESSING AND IMPROVING YOUR COMMUNITY'S CREDIT WORTHINESS
Source: NSCEP

832B92005
DOMESTIC SEPTAGE REGULATORY GUIDANCE: GUIDE TO THE EPA 503 RULE
Source: NSCEP
NTIS Number: PB94-142155

832B93003
DESIGNING A WATER CONSERVATION PROGRAM: ANNOTATED BIBLIOGRAPHY OF SOURCE MATERIALS
Source: NSCEP
NTIS Number: PB94-111432

832B93004
WATER-RELATED GISS (GEOGRAPHIC INFORMATION SYSTEMS) ALONG THE UNITED STATES-MEXICO BORDER
Source: NSCEP

832B93005
GUIDE TO THE BIOSOLIDS RISK ASSESSMENTS FOR THE EPA PART 503 RULE
Source: NSCEP

832B95002
COMBINED SEWER OVERFLOWS: GUIDANCE FOR LONG-TERM CONTROL PLAN
Source: NSCEP

832B95003
COMBINED SEWER OVERFLOWS: GUIDANCE FOR 9 MINIMUM CONTROLS
Source: NSCEP

832B95005
EMERGING TECHNOLOGY REPORT: PRELIMINARY STATUS OF AIRPLANE DEICING FLUID RECOVERY SYSTEMS
Source: NSCEP

832B95007
COMBINED SEWER OVERFLOWS: GUIDANCE FOR FUNDING OPTIONS
Source: NSCEP

832B95008
COMBINED SEWER OVERFLOWS: GUIDANCE FOR PERMIT WRITERS
Source: NSCEP

832B96006
ASSESSMENT OF VORTEX SOLID SEPARATORS FOR THE CONTROL AND TREATMENT OF WET WEATHER FLOW
Source: NSCEP

832B97003
STATE MATCH OPTIONS FOR THE STATE REVOLVING FUND PROGRAM
Source: NSCEP

832B97004
COMBINED SEWER OVERFLOWS: GUIDANCE FOR FINANCIAL CAPABILITY ASSESSMENT AND SCHEDULE DEVELOPMENT
Source: NSCEP

832B98003
GUIDE TO USING EPA'S AUTOMATED CLEARINGHOUSE FOR THE DRINKING WATER STATE REVOLVING FUND PROGRAM
Source: NSCEP

832B98005
CLEAN WATER TRIBAL RESOURCE DIRECTORY FOR WASTEWATER TREATMENT ASSISTANCE
Source: NSCEP

832B99002
COMBINED SEWER OVERFLOWS: GUIDANCE FOR MONITORING AND MODELING
Source: NSCEP

832D98001
WATER CONSERVATION PLAN GUIDELINES
Source: NSCEP

832F91001
MUNICIPAL WASTEWATER DISINFECTION: PROTECTING AQUATIC LIFE AND HUMAN HEALTH FROM THE IMPACTS OF CHLORINATION
Source: NSCEP
ERIC Number: R-041

832F92003
DEVELOPING PUBLIC/PRIVATE PARTNERSHIPS: OPTION FOR WASTEWATER FINANCING
Source: NSCEP

832F93004
PARTNERS REBUILDING AMERICA: PUBLIC-PRIVATE PARTNERSHIPS IN WASTEWATER FINANCE
Source: NSCEP

832F93006
POLLUTION PREVENTION OPPORTUNITY CHECKLISTS, CASE STUDIES
Source: NSCEP
ERIC Number: W-543

832F93007
ENFORCEMENT REQUIREMENTS, CASE STUDIES
Source: NSCEP

832F93009
CENTRALIZED TREATMENT AND RECOVERY, CASE STUDIES
Source: NSCEP

832F93011
TOXICS MINIMIZATION TASK FORCE, CASE STUDIES
Source: NSCEP

832F94004
MOST COMMONLY ASKED QUESTIONS ABOUT US EPA'S VOLUNTARY WATER-EFFICIENCY PROGRAM
Source: NSCEP
ERIC Number: W-A26

832F94006
BECOMING A WAVE PARTNER
Source: NSCEP

832F95001
BECOMING A WAVE SUPPORTER
Source: NSCEP

832F95002
WAVE: WATER ALLIANCES FOR VOLUNTARY EFFICIENCY {FOLDER}
Source: NSCEP

832F96003
CLEAN WATER STATE REVOLVING FUND PROGRAM
Source: NSCEP

832F97001
HARDSHIP GRANTS PROGRAM FOR RURAL COMMUNITIES
Source: NSCEP

832F97003
RURAL COMMUNITY ASSISTANCE PROGRAM (RCAP) HELP FOR SMALL COMMUNITY WASTEWATER PROJECTS
Source: NSCEP

832F97004
FEDERAL FUNDING SOURCES FOR SMALL COMMUNITY WASTEWATER SYSTEMS
Source: NSCEP

832F97006
ENVIRONMENTAL PROTECTION AGENCY'S CLEAN WATER ACT INDIAN SET-ASIDE GRANT PROGRAM {BROCHURE}
Source: NSCEP

832F97017
PROTECTING WETLANDS WITH THE CLEAN WATER STATE REVOLVING FUND
Source: NSCEP

832F98001
CLEANING UP POLLUTED RUNOFF WITH THE CLEAN WATER STATE REVOLVING FUND
Source: NSCEP

832F98003
CLEAN WATER STATE REVOLVING FUND AND THE CLEAN WATER ACTION PLAN
Source: NSCEP

832F98005
FUNDING ESTUARY PROJECTS USING THE CLEAN WATER STATE REVOLVING FUND
Source: NSCEP

832F98006
FUNDING BROWNFIELD REMEDIATION WITH THE CLEAN WATER STATE REVOLVING FUND
Source: NSCEP

832F99001
FUNDING DECENTRALIZED WASTEWATER SYSTEMS USING THE CLEAN WATER STATE REVOLVING FUND
Source: NSCEP

832F99002
STORM WATER TECHNOLOGY FACT SHEET: TURF REINFORCEMENT MATS
Source: NSCEP

832F99003
STORM WATER MANAGEMENT FACT SHEET: DUST CONTROL
Source: NSCEP

832F99004
STORM WATER OPERATION AND MAINTENANCE FACT SHEET: PREVENTIVE MAINTENANCE
Source: NSCEP

832F99005
STORM WATER MANAGEMENT FACT SHEET: RECORD KEEPING
Source: NSCEP

832F99006
STORM WATER TECHNOLOGY FACT SHEET: VEGETATED SWALES
Source: NSCEP

832F99007
STORMWATER TECHNOLOGY FACT SHEET: SAND FILTERS
Source: NSCEP

832F99008
COMBINED SEWER OVERFLOW TECHNOLOGY FACT SHEET: FLOATABLES CONTROL
Source: NSCEP

832F99009
STORM WATER MANAGEMENT FACT SHEET: COVERINGS
Source: NSCEP

832F99010
STORM WATER MANAGEMENT FACT SHEET: EMPLOYEE TRAINING
Source: NSCEP

832F99011
STORM WATER OPERATION AND MAINTENANCE FACT SHEET: CATCH BASIN CLEANING
Source: NSCEP

832F99012
STORM WATER TECHNOLOGY FACT SHEET: BIORETENTION
Source: NSCEP

832F99025
STORM WATER TECHNOLOGY FACT SHEET: STORM WATER WETLANDS
Source: NSCEP

832F99046
STORM WATER MANAGEMENT FACT SHEET: VISUAL INSPECTION
Source: NSCEP

832F99048
STORM WATER MANAGEMENT FACT SHEET: WET DETENTION PONDS
Source: NSCEP

832F99050
FUNDING WATER CONSERVATION AND REUSE WITH THE CLEAN WATER STATE REVOLVING FUND
Source: NSCEP

832F99052
USING THE CLEAN WATER STATE REVOLVING FUND FOR WATERSHEDS IMPAIRED BY MINING
Source: NSCEP

832F99056
MOVING TOWARD A CLEANER ENVIRONMENT: MANAGING ONSITE/DECENTRALIZED WASTEWATER SYSTEMS
Source: NSCEP

832F99058
EPA 1996 CLEAN WATER NEEDS SURVEY: SMALL COMMUNITY WASTEWATER NEEDS
Source: NSCEP

832F99059
USDA LOAN AND GRANT FUNDING FOR SMALL COMMUNITY WASTE WATER PROJECTS
Source: NSCEP

832F99060
US CENSUS DATA ON SMALL COMMUNITY HOUSING AND WASTEWATER DISPOSAL AND PLUMBING PRACTICES
Source: NSCEP

832F99062
WASTEWATER TECHNOLOGY FACT SHEET: CHLORINE DISINFECTION
Source: NSCEP

832F99063
WASTEWATER TECHNOLOGY FACT SHEET: OZONE DISINFECTION
Source: NSCEP

832F99064
WASTEWATER TECHNOLOGY FACT SHEET: ULTRAVIOLET DISINFECTION
Source: NSCEP

832F99065
WASTEWATER TECHNOLOGY FACT SHEET: FINE BUBBLE AERATION
Source: NSCEP

832F99066
WATER EFFICIENCY TECHNOLOGY FACT SHEET: COMPOSTING TOILETS
Source: NSCEP

832F99067
WASTEWATER TECHNOLOGY FACT SHEET: INTERMITTENT SAND FILTERS
Source: NSCEP

832F99068
DECENTRALIZED SYSTEMS TECHNOLOGY FACT SHEET: SEPTAGE TREATMENT/DISPOSAL
Source: NSCEP

832F99069
WAVE: WATER MANAGEMENT FOR THE 21ST CENTURY
Source: NSCEP

832F99070
WAVE PARTNERS: HOTELS AND MOTELS
Source: NSCEP

832F99084
WAVE SAVER: WATER MANAGEMENT SOFTWARE
Source: NSCEP

832F99085
BENEFITS OF WATER EFFICIENCY GO BEYOND YOUR BOTTOM LINE!
Source: NSCEP

832H92001
HOW DO WE TREAT OUR WASTEWATER? {POSTER FOR GRADE SCHOOLS}
Source: NSCEP

832H92002
HOW DO WE TREAT OUR WASTEWATER? {POSTER FOR MIDDLE SCHOOLS}
Source: NSCEP

832K80100
PRIMER FOR WASTEWATER TREATMENT
Source: NSCEP

832K92001
WATER RESOURCE MANAGEMENT: IDEAS FOR COMMUNITY OFFICIALS
Source: NSCEP

832K94001
NATIONAL WASTEWATER MANAGEMENT EXCELLENCE AWARDS PROGRAM
Source: WRC

832K94003
STORM WATER: FOR YOUR INFORMATION, MAY 1994
Source: WRC

832K96001
SANITARY SEWER OVERFLOWS: WHAT ARE THEY, AND HOW DO WE REDUCE THEM?
Source: NSCEP

832K97002
ANSWERS TO FREQUENTLY ASKED QUESTIONS ABOUT THE U.S. EPA CLEAN WATER INDIAN SET-ASIDE GRANT PROGRAM
Source: NSCEP

832K99002
IRRIGATION CONTROLLERS FOR THE HOMEOWNER: RECOMMENDED WATER SAVING FEATURES
Source: NSCEP

832R83104
EMERGING TECHNOLOGY: COUNTER-CURRENT AERATION, PROMISING PROCESS MODIFICATION
Source: NSCEP
ERIC Number: R-008

832R83105
EMERGING TECHNOLOGY: INTRACHANNEL CLARIFICATION, PROJECT ASSESSMENT
Source: NSCEP
ERIC Number: R-010

832R83108
PRACTICAL TECHNOLOGY: LAND APPLICATION OF SLUDGE, VIABLE ALTERNATIVE
Source: NSCEP
ERIC Number: R-077

832R84101
EMERGING TECHNOLOGY: INTERMITTENT SAND FILTRATION, PROCESS ASSESSMENT
Source: NSCEP
ERIC Number: R-009

832R84102
EMERGING TECHNOLOGY: VACUUM-ASSISTED SLUDGE DEWATERING BEDS, ALTERNATIVE APPROACH
Source: NSCEP
ERIC Number: R-021

832R84103
FINANCIAL CAPABILITY SUMMARY FOLDOUT: SIMPLIFIED APPROACH
Source: NSCEP
ERIC Number: R-024

832R84104
GRANULAR ACTIVATED CARBON SYSTEMS: PROBLEMS AND REMEDIES
Source: NSCEP

832R84108
LIME HANDLING SYSTEMS: PROBLEMS AND REMEDIES
Source: NSCEP
ERIC Number: R-039

832R84109
OVERLAND FLOW AN UPDATE: NEW INFORMATION IMPROVES RELIABILITY
Source: NSCEP
ERIC Number: R-045

832R84111
PRACTICAL TECHNOLOGY: HYDROGRAPH CONTROLLED RELEASE LAGOONS, PROMISING MODIFICATION
Source: NSCEP
ERIC Number: R-076

832R84113
TERTIARY GRANULAR FILTRATION: PROBLEMS AND REMEDIES
Source: NSCEP

832R85100
TECHNOLOGY ASSESSMENT OF INTERMITTENT SAND FILTERS
Source: NSCEP

832R86108
SLUDGE INCINERATION: PROBLEMS AND REMEDIES
Source: NSCEP
ERIC Number: R-052

832R89101
TOUCHING ALL THE BASES: FINANCIAL MANAGEMENT FOR YOUR WASTEWATER TREATMENT PROJECT
Source: NSCEP
ERIC Number: R-059

832R92002
SEQUENCING BATCH REACTORS FOR NITRIFICATION AND NUTRIENT REMOVAL
Source: NSCEP

832R92003
EVALUATION OF OXIDATION DITCHES FOR NUTRIENT REMOVAL
Source: NSCEP
ERIC Number: N-470

832R92004
ULTRAVIOLET DISINFECTION TECHNOLOGY ASSESSMENT
Source: NSCEP
NTIS Number: PB92-222868

832R92007
TECHNICAL EVALUATION OF THE VERTICAL LOOP REACTOR PROCESS TECHNOLOGY
Source: NSCEP

832R92900
ASSESSMENT OF ON-SITE GRAYWATER AND COMBINED WASTEWATER TREATMENT AND RECYCLING SYSTEMS
Source: NSCEP

832R93003
PLAIN ENGLISH GUIDE TO THE EPA PART 503 BIOSOLIDS RULE
Source: NSCEP

832R93005F
MOUNTIAN VIEW PROJECT: COMMUNITY SUCCESS STORY
Source: NSCEP

832R93005H
WETLANDS FROM WASTEWATER: THE HAYWARD MARSH EXPANSION PROJECT
Source: NSCEP

832R93005I
WETLAND TREATMENT SYSTEMS: CASE HISTORY; ORLANDO EASTERLY WETLANDS RECLAMATION PROJECT
Source: NSCEP

832R93005J
WETLAND TREATMENT SYSTEMS: CASE HISTORY: LAKELAND WETLAND TREATMENT SYSTEM
Source: NSCEP

832R93005K
INCLINE VILLAGE GENERAL IMPROVEMENT DISTRICT WETLANDS ENHANCEMENT FACILITY: TOTAL EVAPORATIVE CONSTRUCTED WETLAND TREATMENT/DISPOSAL SYSTEM
Source: NSCEP

832R93005L
PINTAIL LAKE AND REDHEAD MARSH: CREATED WETLANDS IN NORTHERN ARIZONA
Source: NSCEP

832R93005M
JACQUES MARSH: CREATED WETLAND IN NORTHEASTERN ARIZONA
Source: NSCEP

832R93005N
FORT DEPOSIT, ALABAMA: CONSTRUCTED WETLAND TREATMENT SYSTEM CASE HISTORY
Source: NSCEP

832R93005P
JACKSON BOTTOM WETLANDS PRESERVE: HILLSBORO, OREGON
Source: NSCEP

832R93005Q
DES PLAINES RIVER WETLANDS PROJECT: WETLANDS FOR RIVER WATER QUALITY IMPROVEMENT
Source: NSCEP

832R93010
EVALUATING MUNICIPAL WASTEWATER USER CHARGE SYSTEMS: WHAT YOU NEED TO KNOW
Source: NSCEP
ERIC Number: W-B03

832R94009
BIOSOLIDS RECYCLING: BENEFICIAL TECHNOLOGY FOR A BETTER ENVIRONMENT
Source: NSCEP

832R95003
CASE STUDIES IN RESIDUAL USE AND ENERGY CONSERVATION AT WASTEWATER TREATMENT PLANTS: INTERAGENCY ENERGY AND ENVIRONMENTAL RESEARCH REPORT
Source: NSCEP

832R97001B
RESPONSE TO CONGRESS ON USE OF DECENTRALIZED WASTEWATER TREATMENT SYSTEMS
Source: NSCEP

832R97003
CLEAN WATER NEEDS SURVEY, REPORT TO CONGRESS, 1996
Source: NSCEP

832R97004
CLEAN WATER STATE REVOLVING FUND: PRACTICAL APPROACHES TO IMPROVING PACE
Source: NSCEP

832R98001
OUTREACH AND TECHNICAL ASSISTANCE PROGRAMS: 1997 ACCOMPLISHMENTS, SMALL UNDERSERVED COMMUNITIES TEAM
Source: NSCEP

832R99001
WASTEWATER TREATMENT PLANT OPERATOR ON-SITE TECHNICAL ASSISTANCE TRAINING PROGRAM 104(G)(1): END OF PHYSICAL YEAR 1998 ACCOMPLISHMENT REPORT
Source: NSCEP

832R99900
JOINT NRC/EPA SEWAGE SLUDGE RADIOLOGICAL SURVEY: SURVEY DESIGN AND TEST SITE RESULTS
Source: NSCEP

832V91001
INSPECTING A PARSHALL FUME, SEPTEMBER 1991 {VIDEO}
Source: NSCEP

832V93001
CONDUCTING A RECORDS INSPECTION, JANUARY 1993 {VIDEO}
Source: NSCEP

832V93002
SAMPLING WASTEWATER AT A WASTEWATER TREATMENT FACILITY, APRIL 1993 {VIDEO}
Source: NSCEP

832Z97001
FEDERAL REGISTER: MARCH 20, 1997, PART 10. RURAL COMMUNITIES HARDSHIP GRANTS PROGRAM IMPLEMENTATION GUIDELINES; NOTICE
Source: NSCEP

833B85200
GUIDANCE MANUAL FOR PREPARATION AND REVIEW OF REMOVAL CREDIT APPLICATIONS
Source: NSCEP
NTIS Number: PB92-114446

833B85201
GUIDANCE MANUAL FOR THE USE OF PRODUCTION-BASED PRETREATMENT STANDARDS AND THE COMBINED WASTESTREAM FORMULA
Source: NSCEP
ERIC Number: U-095
NTIS Number: PB92-114438

833B86100
PRETREATMENT COMPLIANCE INSPECTION AND AUDIT MANUAL FOR APPROVAL AUTHORITIES
Source: NSCEP
ERIC Number: W-277
NTIS Number: PB90-183625

833B92003
MODEL PRETREATMENT ORDINANCE
Source: NSCEP
ERIC Number: W-108

833B93002
GUIDANCE FOR THE PREPARATION OF DISCHARGE MONITORING REPORTS: FACILITIES REQUIRED TO REPORT SEMI-ANNUAL MONITORING RESULTS UNDER NPDES STORM WATER GENERAL PERMITS
Source: NSCEP
ERIC Number: W-193

833B93004
GUIDANCE MANUAL FOR DEVELOPING BEST MANAGEMENT PRACTICES (BMP)
Source: NSCEP
ERIC Number: W-498
NTIS Number: PB94-178324

833B93007
GUIDANCE MANUAL FOR POTWS TO CALCULATE THE ECONOMIC BENEFIT OF NONCOMPLIANCE
Source: NSCEP
NTIS Number: PB91-148445

833B94003
CONTINUOUS EMISSION MONITORING GUIDANCE FOR PART 503 SEWAGE SLUDGE INCINERATORS
Source: NSCEP
ERIC Number: W-645

833B94004
NPDES AND SEWAGE SLUDGE PROGRAM AUTHORITY: HANDBOOK FOR FEDERALLY RECOGNIZED INDIAN TRIBES
Source: NSCEP
ERIC Number: W-608
NTIS Number: PB94-203395

833B94005
MULTIJURISDICTIONAL PRETREATMENT PROGRAMS: GUIDANCE MANUAL
Source: NSCEP
ERIC Number: W-607
NTIS Number: PB94-203544

833B96001
INTERIM GUIDANCE FOR PERFORMANCE-BASED REDUCTION OF NPDES PERMIT MONITORING FREQUENCIES
Source: NSCEP
ERIC Number: W-842

833B96003
US EPA NPDES PERMIT WRITERS' MANUAL
Source: NSCEP

833B98002
INTRODUCTION TO THE NATIONAL PRETREATMENT PROGRAM
Source: NSCEP

833B98003
GUIDANCE MANUAL FOR THE CONTROL OF WASTES HAULED TO PUBLICLY OWNED TREATMENT WORKS
Source: NSCEP

833D96001
INTERIM PERMITTING APPROACH FOR WATER QUALITY-BASED EFFLUENT LIMITATIONS IN STORM WATER PERMITS
Source: NSCEP
ERIC Number: W-028

833D98002
US DEPARTMENT OF AGRICULTURE, US EPA, UNIFIED NATIONAL STRATEGY FOR ANIMAL FEEDING OPERATIONS {DRAFT}
Source: NSCEP

833F93002
NPDES STORM WATER PROGRAM: QUESTIONS AND ANSWER DOCUMENT, VOLUME 1
Source: NSCEP
NTIS Number: PB93-223410

833F93002B
NPDES STORM WATER PROGRAM: QUESTIONS AND ANSWER DOCUMENT, VOLUME 2
Source: NSCEP
NTIS Number: PB94-109550

833F94003
STORM WATER: FOR YOUR INFORMATION, MAY 1994
Source: WRC

833F94008
SUMMARIES OF STORM WATER SPECIAL PROJECTS: OREGON MODEL STORM WATER PERMITTING PROGRAM
Source: WRC

833F94010
SUMMARIES OF STORM WATER SPECIAL PROJECTS: ARIZONA MODEL STORM WATER PERMITTING PROGRAM
Source: WRC

833F94015
NATIONAL SEWAGE SLUDGE PROGRAM
Source: NSCEP
ERIC Number: W-848

833F94016
PROGRAMA NACIONAL DE LODOS RESIDUALES CLOACALES {NATIONAL SEWAGE SLUDGE PROGRAM}{SPANISH}
Source: NSCEP
ERIC Number: W-A47

833F94017
SEWAGE SLUDGE OR BIOSOLIDS USE OR DISPOSAL DOCUMENTS
Source: NSCEP

833F94018
PUBLICACIONES SOBRE EL USO Y ELIMINACION DE LODO RESIDUAL CLOACAL Y BIOSOLIDOS {FACT SHEET: SEWAGE SLUDGE OR BIOSOLIDS DISPOSAL DOCUMENTS}{SPANISH}
Source: NSCEP

833F95001
POINT SOURCE INFORMATION AND PROVISION EXCHANGE SYSTEM (PIPES)
Source: NSCEP
ERIC Number: W-A41

833F98003
WATER POLLUTION CONTROL: 25 YEARS OF PROGRESS AND CHALLENGES FOR THE NEW MILLENNIUM
Source: NSCEP

833K94002
REPORT TO CONGRESS: STORM WATER DISCHARGES POTENTIALLY ADDRESSED BY PHASE II OF THE NATIONAL POLLUTANT DISCHARGE ELIMINATION SYSTEM STORM WATER PROGRAM
Source: NSCEP
ERIC Number: W-A90

833K98001
WASTEWATER PRIMER
Source: NSCEP

833R92001
STORM WATER MANAGEMENT FOR CONSTRUCTION ACTIVITIES: DEVELOPING POLLUTION PREVENTION PLANS AND BEST MANAGEMENT PRACTICES; SUMMARY GUIDANCE
Source: NSCEP
ERIC Number: W-139
NTIS Number: PB93-223550

833R92002
STORM WATER MANAGEMENT FOR INDUSTRIAL ACTIVITIES: DEVELOPING POLLUTION PREVENTION PLANS AND BEST MANAGEMENT PRACTICES; SUMMARY GUIDANCE
Source: NSCEP
ERIC Number: W-492
NTIS Number: PB94-133782

833R96002
NPDES WATERSHED STRATEGY
Source: NSCEP
ERIC Number: W-055

833R96007
NPDES PERMIT ISSUANCE FLEXIBILITY POLICY IN WATERSHED PERMITTING
Source: NSCEP
ERIC Number: W-050

833R96008
OVERVIEW OF THE STORM WATER PROGRAM
Source: NSCEP
ERIC Number: W-343

833R96009
IMPROVING INDUSTRIAL PRETREATMENT: SUCCESS FACTORS CHALLENGES, AND PROJECT IDEAS: FINDINGS FROM EPA SITE VISITS TO CA, IN AND VA
Source: NSCEP

833R99900
UNIFIED NATIONAL STRATEGY FOR ANIMAL FEEDING OPERATIONS
Source: NSCEP

833Z92001
FEDERAL REGISTER: SEPTEMBER 9, 1992, PART 2. CONSTRUCTION PERMIT LANGUAGE; FINAL NPDES GENERAL PERMITS FOR STORM WATER DISCHARGES FROM CONSTRUCTION SITES; PERMIT LANGUAGE
Source: NSCEP
ERIC Number: W-488

833Z92002
FEDERAL REGISTER: SEPTEMBER 9, 1992, PART 2. CONSTRUCTION FACT SHEET: FINAL NPDES GENERAL PERMITS FOR STORM WATER DISCHARGES FROM CONSTRUCTION SITES; FACT SHEET
Source: NSCEP
ERIC Number: W-262

833Z92004
FEDERAL REGISTER: SEPTEMBER 9, 1992, PART 3. NON CONSTRUCTION-INDUSTRIAL FACT SHEET: FINAL NPDES GENERAL PERMITS FOR STORM WATER DISCHARGES ASSOCIATED WITH INDUSTRIAL ACTIVITY; FACT SHEET
Source: NSCEP
ERIC Number: W-201

833Z92005
FEDERAL REGISTER: SEPTEMBER 9, 1992, PART 4. 40 CFR PART 122. NATIONAL POLLUTANT DISCHARGE ELIMINATION SYSTEM, REQUEST FOR COMMENT ON ALTERNATIVE APPROACHES FOR PHASE II STORM WATER ...
Source: NSCEP
ERIC Number: W-293

833Z95001
FEDERAL REGISTER: APRIL 7, 1995, PART 4. 40 CFR PARTS 122 AND 124. NATIONAL POLLUTANT DISCHARGE ELIMINATION SYSTEM (NPDES) PERMITS FOR STORM WATER DISCHARGES; AMENDMENT TO REQUIREMENTS ..
Source: NSCEP

833Z95002
FEDERAL REGISTER: AUGUST 7, 1995, PART 2. 40 CFR PARTS 122 AND 124. STORM WATER DISCHARGES; AMENDMENT TO REQUIREMENTS FOR NATIONAL POLLUTANT DISCHARGE ELIMINATION SYSTEM PERMITS ...
Source: NSCEP

833Z95006
FEDERAL REGISTER: DECEMBER 6, 1995 PART 2. 40 CFR PART 122. NATIONAL POLLUTANT DISCHARGE ELIMINATION SYSTEM PERMIT APPLICATION REQUIREMENTS FOR PUBLICLY OWNED TREATMENT WORKS AND OTHER .....
Source: NSCEP
ERIC Number: W-930

833Z97001
FEDERAL REGISTER: JUNE 2, 1997, PART 2. PROPOSED REISSUANCE OF NPDES GENERAL PERMITS FOR STORM WATER DISCHARGES FROM CONSTRUCTION ACTIVITIES; NOTICE AGENCY INFORMATION COLLECTION ACTIVITIES: ...
Source: NSCEP
ERIC Number: W-B23

833Z97003
FEDERAL REGISTER: OCTOBER 22, 1997, PART 3. PROPOSED MODIFICATION OF NATIONAL POLLUTANT DISCHARGE ELIMINATION SYSTEM (NPDES) STORM WATER MULTI-SECTOR GENERAL PERMIT FOR INDUSTRIAL ACTIVITIES; NOTICE
Source: NSCEP

833Z98002
FEDERAL REGISTER: FEBRUARY 17, 1998, PART 2. REISSUANCE OF NPDES GENERAL PERMITS FOR STORM WATER DISCHARGES FROM CONSTRUCTION ACTIVITIES; NOTICE
Source: NSCEP

833Z98002A
FEDERAL REGISTER: FEBRUARY 17, 1998, PART 2. RISSUANCE OF NPDES GENERAL PERMITS FOR STORM WATER DISCHARGE FROM CONSTRUCTION ACTIVITIES; NOTICE {ADDEND}
Source: NSCEP

833Z99002
FEDERAL REGISTER: AUGUST 4, 1999, PART 2. 40 CFR PARTS 9, 122, 123, 124, AND 501. NATIONAL POLLUTANT DISCHARGE ELIMINATION SYSTEM PERMIT APPLICATION REQUIREMENTS FOR PUBLICLY OWNED TREATMENT WORKS...
Source: NSCEP

840B92002A
GUIDANCE SPECIFYING MANAGEMENT MEASURES FOR SOURCES OF NONPOINT POLLUTION IN COASTAL WATERS {3 HOLE PUNCH}
Source: NSCEP
NTIS Number: PB93-234672

840B96002
DIRECTORY OF CITIZEN, RIVER AND WATERSHED ORGANIZATIONS IN VIRGINIA, MARYLAND AND THE DISTRICT OF COLUMBIA: ADOPT YOUR WATERSHED CAMPAIGN
Source: NSCEP

840B98001
OFFICE OF WETLANDS, OCEANS AND WATERSHEDS: 1998 PUBLICATIONS LIST
Source: NSCEP

840B99003
OFFICE OF WETLANDS, OCEANS, AND WATERSHEDS {BROCHURE}
Source: NSCEP

840B99004
WATER DROP PATCH PROJECT: MAKING A DIFFERENCE {GIRL SCOUTS}
Source: NSCEP

840F92003
NATIONAL GEOGRAPHY AWARENESS WEEK, NOVEMBER 15-21, 1992 {TEACHER'S PACKET}
Source: NSCEP

840F93001
AGRICULTURE AND THE ENVIRONMENT {FOLDER}
Source: NSCEP

840F96001
WATERSHED PROGRESS: ROUGE RIVER WATERSHED, MICHIGAN
Source: NSCEP

840F96004
WATERSHED PROGRESS: MASSACHUSETTS' APPROACH
Source: NSCEP

840F97001
TOP 10 WATERSHED LESSONS LEARNED
Source: NSCEP

840K94001
MIGRATORY SONGBIRD: CONSERVATION
Source: NSCEP

840R97002
WATERSHED '96: MOVING AHEAD TOGETHER, PLENARY PROCEEDINGS
Source: NSCEP

840R98001
CLEAN WATER ACTION PLAN: RESTORING AND PROTECTING AMERICA'S WATERS
Source: NSCEP

840S94001
WATERSHED PROTECTION APPROACH: 1993/1994 ACTIVITY REPORT
Source: NSCEP
NTIS Number: PB95-196754

841B00002
LOW IMPACT DEVELOPMENT HYDROLOGIC ANALYSIS: SITE PLANNING, HYDROLOGY, DISTRIBUTED IMP TECHNOLOGIES, EROSION AND SEDIMENT CONTROL, PUBLIC OUTREACH
Source: NSCEP

841B00003
LOW IMPACT DEVELOPMENT DESIGN STRATEGIES: INTEGRATED DESIGN APPROACH
Source: NSCEP

841B93001
GEOGRAPHIC TARGETING: SELECTED STATE EXAMPLES
Source: NSCEP

841B93003
COASTAL NONPOINT POLLUTION CONTROL PROGRAM: PROGRAM DEVELOPMENT AND APPROVAL GUIDANCE: JANUARY, 1993
Source: NSCEP
NTIS Number: PB93-193795

841B94001
NATIONAL DIRECTORY OF VOLUNTEER ENVIRONMENTAL MONITORING PROGRAMS: 4TH EDITION
Source: NSCEP

841B95001
GUIDELINES FOR PREPARATION OF THE 1996 STATE WATER QUALITY ASSESSMENTS (305(B) REPORTS)
Source: NSCEP
NTIS Number: PB95-252458

841B95002
CLEANER WATER THROUGH CONSERVATION
Source: NSCEP
NTIS Number: PB95-209433

841B95004
GENERIC QUALITY ASSURANCE PROJECT PLAN GUIDANCE FOR PROGRAMS USING COMMUNITY LEVEL BIOLOGICAL ASSESSMENT IN WADABLE STREAMS AND RIVERS
Source: NSCEP
NTIS Number: PB95-262713

841B96003
VOLUNTEER MONITOR'S GUIDE TO QUALITY ASSURANCE PROJECT PLANS
Source: NSCEP

841B96004
MONITORING GUIDANCE FOR DETERMINING THE EFFECTIVENESS OF NONPOINT SOURCE CONTROLS
Source: NSCEP

841B97002A
GUIDELINES FOR PREPARATION OF THE COMPREHENSIVE STATE WATER QUALITY ASSESSMENTS (305(B) REPORTS) AND ELECTRONIC UPDATES {REPORT CONTENTS}
Source: NSCEP

841B97002B
GUIDELINES FOR PREPARATION OF THE COMPREHENSIVE STATE WATER QUALITY ASSESSMENTS (305(B) REPORTS) AND ELECTRONIC UPDATES {SUPPLEMENT}
Source: NSCEP

841B97003
VOLUNTEER STREAM MONITORING: METHODS MANUAL
Source: NSCEP

841B97004
TRIBAL NONPOINT SOURCE PLANNING HANDBOOK
Source: NSCEP

841B97005
LAND COVER DIGITAL DATA DIRECTORY FOR THE UNITED STATES
Source: NSCEP

841B97006
COMPENDIUM OF TOOLS FOR WATERSHED ASSESSMENT AND TMDL DEVELOPMENT
Source: NSCEP

841B97007
LINEAR REGRESSION FOR NONPOINT SOURCE POLLUTION ANALYSES
Source: NSCEP

841B97009
TECHNIQUES FOR TRACKING, EVALUATING, AND REPORTING THE IMPLEMENTATION OF NONPOINT SOURCE CONTROL MEASURES: FORESTRY
Source: NSCEP

841B97010
TECHNIQUES FOR TRACKING, EVALUATING, AND REPORTING THE IMPLEMENTATION OF NONPOINT SOURCE CONTROL MEASURES: AGRICULTURE
Source: NSCEP

841B98001
WATERSHED TRAINING OPPORTUNITIES {CATALOG}
Source: NSCEP

841B98007
LAKE AND RESERVOIR BIOASSESSMENT AND BIOCRITERIA: TECHNICAL GUIDANCE DOCUMENT
Source: NSCEP

841B98009
NATIONAL DIRECTORY OF VOLUNTEER ENVIRONMENTAL MONITORING PROGRAMS, 5TH EDITION
Source: NSCEP

841B99002
RAPID BIOASSESSMENT PROTOCOLS FOR USE IN WADEABLE STREAMS AND RIVERS: PERIPHYTON, BENTHIC MACROINVERTEBRATES, AND FISH, 2ND EDITION
Source: NSCEP

841B99003
CATALOG OF FEDERAL FUNDING SOURCES FOR WATERSHED PROTECTION, 2ND EDITION
Source: NSCEP

841B99004
PROTOCOL FOR DEVELOPING SEDIMENT TMDLS, 1ST EDITION
Source: NSCEP

841B99006
REMOTELY MONITORING WATER RESOURCES: EPA/NASA WORKSHOP
Source: NSCEP

841B99007
PROTOCOL FOR DEVELOPING NUTRIENT TMDL'S, 1ST EDITION
Source: NSCEP

841D98001
INVENTORY OF WATERSHED TRAINING COURSES
Source: NSCEP

841F00003
PRINCIPLES FOR THE ECOLOGICAL RESTORATION OF AQUATIC RESOURCES
Source: NSCEP

841F92011
TMDL CASE STUDY: THE LOWER MINNESOTA RIVER, NUMBER 6, DECEMBER 1992
Source: NSCEP

841F92012
TMDL CASE STUDY: SYCAMORE CREEK, MICHIGAN, DECEMBER 1992, NUMBER 7
Source: NSCEP

841F93001
TMDL CASE STUDY: DENVER METRO, THE SOUTH PLATTE RIVER SEGMENT 15, NUMBER 1, APRIL 1992
Source: NSCEP

841F93003
TMDL CASE STUDY: WEST FORK OF CLEAR CREEK, NUMBER 3, NOVEMBER 1992
Source: NSCEP

841F93005
TMDL CASE STUDY: ALBEMARLE/PAMLICO ESTUARY, NOVEMBER 1992, NUMBER 5
Source: NSCEP

841F93006
TMDL CASE STUDY: BOULDER CREEK, COLORADO, JUNE 1993, NUMBER 8
Source: NSCEP

841F94005
POLLUTED
Source: NSCEP

841F95002
WATERSHED PROTECTION: CLEAN LAKES CASE STUDY: PHOSPHORUS INACTIVATION AND WETLAND MANIPULATION IMPROVE KEZAR LAKE, NEW HAMPSHIRE
Source: NSCEP

841F95003
WATERSHED PROTECTION: CLEAN LAKES CASE STUDY: WATERSHED AND IN-LAKE PRACTICES IMPROVE GREEN VALLEY LAKE, IOWA
Source: NSCEP

841F95010
WATER QUALITY CONDITIONS IN THE UNITED STATES: PROFILE FROM THE 1994 NATIONAL WATER QUALITY INVENTORY, REPORT TO CONGRESS
Source: NSCEP

841F95011
REPORT TO CONGRESS: NATIONAL WATER QUALITY INVENTORY, 1994
Source: NSCEP

841F96001
ENVIRONMENTAL INDICATORS OF WATER QUALITY IN THE UNITED STATES {FACT SHEETS}
Source: NSCEP

841F96004A
NONPOINT POINTERS: NONPOINT SOURCE POLLUTION: NATION'S LARGEST WATER QUALITY PROBLEM, POINTER NO 1
Source: NSCEP

841F96004B
NONPOINT POINTERS: OPPORTUNITIES FOR PUBLIC INVOLVEMENT IN NONPOINT SOURCE CONTROL, POINTER NO 2
Source: NSCEP

841F96004C
NONPOINT POINTERS: PROGRAMS FOR NONPOINT SOURCE CONTROL, POINTER NO 3
Source: NSCEP

841F96004D
NONPOINT POINTERS: NATIONAL NONPOINT SOURCE MANAGEMENT PROGRAM, POINTER NO 4
Source: NSCEP

841F96004E
NONPOINT POINTERS: PROTECTING COASTAL WATERS FROM NONPOINT SOURCE POLLUTION, POINTER NO 5
Source: NSCEP

841F96004F
NONPOINT POINTERS: MANAGING NONPOINT SOURCE POLLUTION FROM AGRICULTURE, POINTER NO 6
Source: NSCEP

841F96004G
NONPOINT POINTERS: MANAGING URBAN RUNOFF, POINTER NO 7
Source: NSCEP

841F96004H
NONPOINT POINTERS: MANAGING NONPOINT SOURCE POLLUTION FROM FORESTRY, POINTER NO 8
Source: NSCEP

841F96004I
NONPOINT POINTERS: MANAGING NONPOINT SOURCE POLLUTION FROM BOATING AND MARINAS, POINTER NO 9
Source: NSCEP

841F96004J
NONPOINT POINTERS: MANAGING NONPOINT SOURCE POLLUTION FROM HOUSEHOLDS, POINTER NO 10
Source: NSCEP

841F96004K
NONPOINT POINTERS: MANAGING WETLANDS TO CONTROL NONPOINT SOURCE POLLUTION, POINTER NO 11
Source: NSCEP

841F97002
WATERSHED PROTECTION: CLEAN LAKES CASE STUDY: USE OF AQUATIC WEEVILS TO CONTROL A NUISANCE WEED IN LAKE BOMOSEEN, VERMONT
Source: NSCEP

841F97003
REPORT TO CONGRESS: NATIONAL WATER QUALITY INVENTORY, 1996
Source: NSCEP

841F97900
WORKING TREES FOR COMMUNITIES
Source: NSCEP

841H97001
WATERSHEDS: WHERE WE LIVE {GRADE SCHOOL POSTER}
Source: NSCEP

841H97002
WATERSHEDS: WHERE WE LIVE {MIDDLE SCHOOL POSTER}
Source: NSCEP

841J94900
NUTRIENT MANAGEMENT: SUPPLEMENT TO THE JOURNAL OF SOIL AND WATER CONSERVATION, VOLUME 49, NUMBER 2, MARCH/APRIL 1994
Source: NSCEP
NTIS Number: PB94-180759

841K97001
WATER: STORY OF HOPE
Source: NSCEP

841N95001
WATER MONITOR: REGIONAL AND STATE ACTIVITIES, DECEMBER 1994/JANUARY 1995
Source: NSCEP

841N97004
NONPOINT SOURCE NEWS NOTES, NUMBER 48, APRIL/MAY 1997
Source: TERRENE

841N98003
NONPOINT SOURCE NEWS NOTES, APRIL/MAY 1998, NUMBER 51
Source: TERRENE

841N98006
NONPOINT SOURCE NEWS NOTES, NOVEMBER 1998, NUMBER 54
Source: TERRENE

841N98007
NONPOINT SOURCE NEWS NOTES, DECEMBER 1998, NUMBER 55
Source: TERRENE

841N99001
NONPOINT SOURCE NEWS NOTES, FEBRUARY/MARCH 1999, NUMBER 56
Source: TERRENE

841N99003
NONPOINT SOURCE NEWS NOTES, MAY 1999, NUMBER 57
Source: TERRENE

841N99004
NONPOINT SOURCE NEWS NOTES, JULY 1999, NUMBER 58
Source: TERRENE

841N99006
NONPOINT SOURCE NEWS NOTES, NUMBER 59, NOVEMBER 1999
Source: TERRENE

841R92004
PROCEEDINGS: NATIONAL CITIZENS' VOLUNTEER WATER MONITORING CONFERENCE: BUILDING PARTNERSHIPS IN THE YEAR OF CLEAN WATER, 3RD, ANNAPOLIS, MARYLAND, MARCH 29 - APRIL 2, 1992
Source: NSCEP
NTIS Number: PB93-207108

841R92101
MANAGING NONPOINT SOURCE POLLUTION: FINAL REPORT TO CONGRESS ON SECTION 319 OF THE CLEAN WATER ACT 1989
Source: NSCEP
NTIS Number: PB93-200897

841R93001
COMMITMENT TO WATERSHED PROTECTION: REVIEW OF THE CLEAN LAKES PROGRAM
Source: NSCEP

841R93002
FISH AND FISHERIES MANAGEMENT IN LAKES AND RESERVOIRS: TECHNICAL SUPPLEMENT TO THE LAKE AND RESERVOIR RESTORATION GUIDANCE MANUAL
Source: NSCEP

841R93003
STATISTICAL METHODS FOR THE ANALYSIS OF LAKE WATER QUALITY TRENDS {INCLUDES DISK}
Source: NSCEP

841R94003
PROCEEDINGS: NATIONAL CITIZEN'S VOLUNTEER MONITORING CONFERENCE, PUTTING VOLUNTEER INFORMATION TO USE, 4TH, APRIL 10-14, 1994, PORTLAND STATE UNIVERSITY, PORTLAND, OREGON
Source: NSCEP
NTIS Number: PB95-199345

841R95003
WATERSHED PROTECTION: PROJECT FOCUS
Source: NSCEP

841R95004
WATERSHED PROTECTION: STATEWIDE APPROACH
Source: NSCEP

841R95005
REPORT TO CONGRESS: NATIONAL WATER QUALITY INVENTORY, 1994
Source: NSCEP

841R95006
REPORT TO CONGRESS: NATIONAL WATER QUALITY INVENTORY, APPENDICES, 1994
Source: NSCEP

841R96002
ENVIRONMENTAL INDICATORS OF WATER QUALITY IN THE UNITED STATES
Source: NSCEP

841R96003
CLEAN MARINAS-CLEAR VALUE: ENVIRONMENTAL AND BUSINESS SUCCESS STORIES
Source: NSCEP

841R97001
SECTION 319 SUCCESS STORIES: HIGHLIGHTS OF STATE AND TRIBAL NONPOINT SOURCE PROGRAMS, VOLUME 2
Source: NSCEP

841R97004
INFORMATION MANAGEMENT FOR THE WATERSHED APPROACH IN THE PACIFIC NORTHWEST
Source: NSCEP

841R97005
DESIGNING AN INFORMATION MANAGEMENT SYSTEM FOR WATERSHEDS
Source: NSCEP

841R97006
MONITORING CONSORTIUMS: COST EFFECTIVE MEANS TO ENHANCING WATERSHED DATA COLLECTION AND ANALYSIS
Source: NSCEP

841R97007
PROCEEDINGS: 5TH NATIONAL VOLUNTEER MONITORING CONFERENCE PROMOTING WATERSHED STEWARDSHIP, AUGUST 3-7, 1996 UNIVERSITY OF WISCONSIN-MADISON, MADISON, WISCONSIN
Source: NSCEP

841R97008
REPORT TO CONGRESS: NATIONAL WATER QUALITY INVENTORY, 1996
Source: NSCEP

841R97009
URBANIZATION AND STREAMS: STUDIES OF HYDROLOGIC IMPACTS
Source: NSCEP

841R97010
INDEX OF WATERSHED INDICATORS
Source: NSCEP

841R97011
STATEWIDE WATERSHED MANAGEMENT FACILITATION
Source: NSCEP

841R98900
STREAM CORRIDOR RESTORATION: PRINCIPLES, PROCESSES, AND PRACTICES {INCLUDES BINDER}
Source: NSCEP

841S94004
SECTION 319 SUCCESS STORIES: CLOSE-UP LOOK AT THE NATIONAL NONPOINT SOURCE POLLUTION CONTROL PROGRAM
Source: NSCEP

841S94006
SECTION 319: NATIONAL MONITORING PROGRAM PROJECTS, 1994 SUMMARY REPORT
Source: NSCEP
NTIS Number: PB95-187977

841S95001B
PHASE I INVENTORY OF CURRENT EPA EFFORTS TO PROTECT ECOSYSTEMS {3-HOLE PUNCH}
Source: NSCEP
NTIS Number: PB95-179180

841S95002
ECONOMIC BENEFITS OF RUNOFF CONTROLS
Source: NSCEP
NTIS Number: PB96-112909

841S95003
CLEAN LAKES PROGRAM: ANNUAL REPORT, 1993-1994
Source: NSCEP

841S95004
QUALITY OF OUR NATIONS WATER, 1994
Source: NSCEP

841S96001
NATIONAL MONITORING PROGRAM PROJECTS, SECTION 319, SUMMARY REPORT, 1995
Source: NSCEP

841S96002
NATIONAL MONITORING PROGRAM PROJECTS, SECTION 319, SUMMARY REPORT, 1996
Source: NSCEP

841S97001
QUALITY OF OUR NATIONS WATER, 1996
Source: NSCEP

841S97002
UPDATED 305 (B) GUIDELINES: ADVANTAGES AND EXPECTATIONS
Source: NSCEP

841S97004
SECTION 319 NATIONAL MONITORING PROGRAM, 1997 SUMMARY REPORT
Source: NSCEP

842B92002
NATIONAL ESTUARY PROGRAM GUIDANCE: COMPREHENSIVE CONSERVATION & MANAGEMENT PLANS: CONTENT AND APPROVAL REQUIREMENTS
Source: NSCEP
NTIS Number: PB93-217172

842B92003
TURNING THE TIDE ON TRASH: LEARNING GUIDE ON MARINE DEBRIS
Source: NSCEP
NTIS Number: PB93-216992

842B92004
MONITORING GUIDANCE FOR THE NATIONAL ESTUARY PROGRAM: FINAL
Source: NSCEP

842B92006
DREDGED MATERIAL OCEAN DUMPING REFERENCE DOCUMENT
Source: NSCEP
NTIS Number: PB93-223568

842B92010
PLASTIC PELLETS IN THE AQUATIC ENVIRONMENT: SOURCES AND RECOMMENDATIONS, FINAL REPORT
Source: NSCEP

842B93003
USTED PUEDE AYUDAR A DETENER LA MAREA DE BASURA: GUIA DIDACTICA SOBRE LA BASURA EN EL MAR {TURNING THE TIDE ON TRASH: LEARNING GUIDE ON MARINE DEBRI} {SPANISH}
Source: NSCEP
NTIS Number: PB94-183928

842B93004
VOLUNTEER ESTUARY MONITORING: METHODS MANUAL
Source: NSCEP

842B94002
CLEAN WATER ACT SECTION 403 COMPENDIUM
Source: NSCEP
NTIS Number: PB94-187358

842B94003
CWA SECTION 403: PROCEDURAL AND MONITORING GUIDANCE
Source: NSCEP
NTIS Number: PB94-181591

842B94004
PROTECTING COASTAL WATERS FROM VESSEL AND MARINA DISCHARGES: GUIDE FOR STATE AND LOCAL OFFICIALS, VOLUME 1: ESTABLISHING NO DISCHARGE AREAS UNDER S312 OF THE CLEAN WATER ACT
Source: NSCEP
NTIS Number: PB95-137972

842B94005
RECREATIONAL VESSEL SEWAGE DISCHARGE CONTROL: PRIMER FOR STATE AND LOCAL OUTREACH CAMPAIGNS
Source: NSCEP

842B94008
MEASURING PROGRESS OF ESTUARY PROGRAMS {MANUAL}
Source: NSCEP

842B94009
MEASURING PROGRESS OF ESTUARY PROGRAMS {HIGHLIGHTS}
Source: NSCEP

842B95002
BIBLIOGRAPHY OF METHODS FOR MARINE AND ESTUARINE MONITORING
Source: NSCEP

842B95003
CASE STUDIES: ORGANIZATIONAL STRUCTURES RELEVANT TO IMPLEMENTATION OF COMPREHENSIVE CONSERVATION AND MANAGEMENT PLANS
Source: NSCEP

842B96001
TREASURED WATERS: PROTECTING OUR COASTAL AND MARINE RESOURCES
Source: NSCEP

842B96002
BEYOND SRF: WORKBOOK FOR FINANCING CCMP IMPLEMENTATION
Source: NSCEP

842F93002
NATIONAL ESTUARY PROGRAM: BRINGING OUR ESTUARIES NEW LIFE
Source: NSCEP

842F93007
ENVIRONMENTAL EDUCATION ACTIVITY KIT
Source: NSCEP

842F95001A
BIOLOGICAL NUTRIENT REMOVAL PROJECT: DEMONSTRATING PRACTICAL TOOLS FOR WATERSHED MANAGEMENT THROUGH THE NATIONAL ESTUARY PROGRAM, LONG ISLAND SOUND, CONNECTICUT AND NEW YORK
Source: NSCEP

842F95001B
BUTTERMILK BAY COLIFORM CONTROL PROJECT: DEMONSTRATING PRACTICAL TOOLS FOR WATERSHED MANAGEMENT THROUGH THE NATIONAL ESTUARY PROGRAM, BUZZARDS BAY, MASSACHUSETTS
Source: NSCEP

842F95001C
GEORGETOWN STORMWATER MANAGEMENT PROJECT: DEMONSTRATING PRACTICAL TOOLS FOR WATERSHED MANAGEMENT THROUGH THE NATIONAL ESTUARY PROGRAM, DELAWARE INLAND BAYS, DELAWARE
Source: NSCEP

842F95001D
TEXAS COASTAL PRESERVES PROJECT: DEMONSTRATING PRACTICAL TOOLS FOR WATERSHED MANAGEMENT THROUGH THE NATIONAL ESTUARY PROGRAM, GALVESTON BAY, TEXAS
Source: NSCEP

842F95001E
SHELL CREEK STORMWATER DIVERSION PROJECT: DEMONSTRATING PRACTICAL TOOLS FOR WATERSHED MANAGEMENT THROUGH THE NATIONAL ESTUARY PROGRAM, PUGET SOUND, WASHINGTON
Source: NSCEP

842F95001F
CITY ISLAND HABITAT RESTORATION PROJECT: DEMONSTRATING PRACTICAL TOOLS FOR WATERSHED MANAGEMENT THROUGH THE NATIONAL ESTUARY PROGRAM, SARASOTA BAY, FLORIDA
Source: NSCEP

842F97002G
BUZZARDS BAY SEPTRACK INITIATIVE: DEMONSTRATING PRACTICAL TOOLS FOR WATERSHED MANAGEMENT THROUGH THE NATIONAL ESTUARY PROGRAM
Source: NSCEP

842F97002H
NEW OPTIONS FOR DREDGING IN BARATARIA-TERREBONNE: DEMONSTRATING PRACTICAL TOOLS FOR WATERSHED MANAGEMENT THROUGH THE NATIONAL ESTUARY PROGRAM
Source: NSCEP

842F97002I
COQUINA BAYWALK AT LEFFIS KEY: DEMONSTRATING PRACTICAL TOOLS FOR WATERSHED MANAGEMENT THROUGH THE NATIONAL ESTUARY PROGRAM
Source: NSCEP

842F98002K
NATIONAL ESTUARY PROGRAM: 10 YEAR PERSPECTIVE
Source: NSCEP

842F98003L
ROCK BARBS IN OREGON'S TILLAMOOK BAY WATERSHED
Source: NSCEP

842F98006
YOUR COASTAL WATERSHED
Source: NSCEP

842F98007
NEARSHORE WATERS AND YOUR COASTAL WATERSHED
Source: NSCEP

842F98008
CORAL REEFS AND YOUR COASTAL WATERSHED
Source: NSCEP

842F98009
ESTUARIES AND YOUR COASTAL WATERSHED
Source: NSCEP

842F98010
BEACH AND YOUR COASTAL WATERSHED
Source: NSCEP

842F98011
WHAT YOU SHOULD KNOW ABOUT PFIESTERIA PISCICIDA (A THRU C) {ENGLISH}
Source: NSCEP

842F99004O
EVALUATING SIMPLE, COST EFFECTIVE SOLUTIONS FOR REDUCING STORMWATER AND URBAN RUNOFF POLLUTION
Source: NSCEP

842F99004P
BAY SCALLOP RESTORATION PROJECT IN CHINCOTEAGUE BAY
Source: NSCEP

842H92001
SAVE OUR SEAS: HELP STOP MARINE DEBRIS! {POSTER}
Source: NSCEP

842K91001
ENFORCEMENT FOR COASTAL PROTECTION
Source: NSCEP

842K91100
COASTAL AMERICA: PARTNERSHIP FOR ACTION
Source: NSCEP

842K94002
STATUS OF EFFORTS TO CONTROL AQUATIC DEBRIS
Source: NSCEP

842R92002
PROTECTING COASTAL AND WETLANDS RESOURCE GUIDE FOR LOCAL GOVERNMENTS
Source: NSCEP
NTIS Number: PB93-105567

842R94001
CLEAN WATER ACT SECTION 403 REPORT TO CONGRESS: PHASE II, POINT SOURCE DISCHARGES INSIDE THE BASELINE
Source: NSCEP
NTIS Number: PB94-181542

842R98003
OFFICE OF WATER PROCEEDINGS: HARD CLAMS: GETTING SCARCE OR JUST HIDING, 1996 INTERNATIONAL CONFERENCE ON SHELLFISH RESTORATION PANEL DISCUSSION
Source: NSCEP

842R98004
OFFICE OF WATER PROCEEDINGS: 1994 ANNUAL MEETING OF THE NATIONAL SHELLFISHERIES ASSOCIATION, SHELLFISH STOCK ENHANCEMENT SESSION
Source: NSCEP

842Z94001
FEDERAL REGISTER: AUGUST 9, 1994, PART 2. 40 CFR PART 125. DISCHARGES INTO MARINE WATERS; MODIFICATION OF SECONDARY TREATMENT REQUIREMENTS; FINAL RULE
Source: NSCEP

843F95004
WETLANDS AND AGRICULTURE: SECTION 404 OF THE CLEAN WATER ACT, SWAMPBUSTER IN THE FOOD SECURITY ACT
Source: NSCEP

855B96001
CITIZENS' POLLUTION PREVENTION HANDBOOK: GULF OF MEXICO PROGRAM
Source: NSCEP

855B97001
CONSTRUCTED WETLANDS FOR ANIMAL WASTE TREATMENT: MANUAL ON PERFORMANCE, DESIGN, AND OPERATION WITH CASE HISTORIES
Source: NSCEP

855B97900
CORPORATE RECYCLING COUNCILS: HANDBOOK FOR STARTING STATE AND LOCAL COUNCILS
Source: NSCEP

855E97001
GULF OF MEXICO PROGRAM: PARTNERSHIP WITH A PURPOSE {FOLDER}
Source: NSCEP

855F94001
GULF AT A GLANCE: REFLECTIONS ON THE GULF OF MEXICO
Source: NSCEP

855H96004
AGUA: EL RECURSO QUE SE USA & SE USA & SE USA PARA TODO! {WATER: RESOURCE THAT GETS USED & USED & USED FOR EVERYTHING!, {GRADE SCHOOL POSTER} {SPANISH}
Source: NSCEP

855H96005
AGUA: EL RECURSO QUE SE USA & SE USA & SE USA PARA TODO! {WATER: RESOURCE THAT GETS USED & USED & USED FOR EVERYTHING!, {BLACK/WHITE POSTER} {SPANISH}
Source: NSCEP

855H96008
WETLANDS: WATER, WILDLIFE, PLANTS AND PEOPLE {BLACK/WHITE POSTER}
Source: NSCEP

855H96011
GROUNDWATER: HIDDEN RESOURCE {BLACK/WHITE POSTER}
Source: NSCEP

855H96015
NAVIGATION: TRAVELING THE WATER HIGHWAYS {GRADE SCHOOL POSTER}
Source: NSCEP

855H96016
NAVIGATION: TRAVELING THE WATER HIGHWAYS {MIDDLE SCHOOL POSTER}
Source: NSCEP

855H96017
NAVIGATION: TRAVELING THE WATER HIGHWAYS {BLACK/WHITE POSTER}
Source: NSCEP

855H96018
HAZARDOUS WASTES: CLEANUP AND PREVENTION {GRADE SCHOOL POSTER}
Source: NSCEP

855H96019
HAZARDOUS WASTES: CLEANUP AND PREVENTION {MIDDLE SCHOOL POSTER}
Source: NSCEP

855H96020
HAZARDOUS WASTES: CLEANUP AND PREVENTION {BLACK/WHITE POSTER}
Source: NSCEP

855H96021
GULF OF MEXICO COASTAL WETLANDS {POSTER}
Source: NSCEP

855H97001
HISTORICAL SHORELINE CHANGE IN THE NORTHERN GULF OF MEXICO, REVISED 1996 {POSTER}
Source: NSCEP

855H97002
WATERSHEDS: WHERE WE LIVE {BLACK/WHITE POSTER}
Source: NSCEP

855K97001
CONSTRUCTED WETLANDS AND WASTEWATER MANAGEMENT FOR CONFINED ANIMAL FEEDING OPERATIONS
Source: NSCEP

855K97002
RECOGNIZING WETLANDS IN THE GULF OF MEXICO REGION
Source: NSCEP

855R97001
PROCEEDINGS: 1ST GULF OF MEXICO HYPOXIA MANAGEMENT CONFERENCE; DISTRIBUTION OF BOTTOM WATER HYPOXIA IN MID-SUMMER FOR 1992-1995, KENNER, LOUISIANA DECEMBER 5-6, 1995
Source: NSCEP

901592001
COMPENDIUM OF MATERIALS ON MUNICIPAL SOLID WASTE: DEFINING DEGRADABILITY
Source: REGION1

901592002
COMPENDIUM OF MATERIALS ON MUNICIPAL SOLID WASTE: GOVERNMENT PROCUREMENT
Source: REGION1

901B92002
DIRECTORY OF ENVIRONMENTAL GROUPS
Source: REGION1

901B94001
COMPENDIUM OF NEW ENGLAND RECYCLING DIRECTORIES
Source: REGION1

901B94002
DIRECTORIES FOR WASTE MANAGEMENT
Source: REGION1

901B95001
WORLD IN OUR BACKYARD: WETLANDS EDUCATION AND STEWARDSHIP PROGRAM
Source: REGION1WOC

901B99001
WATERSHED REFERENCE GUIDE: TOOLS FOR PROTECTING NEW ENGLAND WATERSHEDS
Source: REGION1

901K99001
SMART BUSINESS LEADERS ARE: GETTING THE GREEN BACK
Source: REGION1

901R93001
REPORT OF THE NATIONAL TECHNICAL FORUM ON SOURCE REDUCTION OF HEAVY METALS IN MUNICIPAL SOLID WASTE
Source: REGION1

901R93002
COMPENDIUM OF NEW ENGLAND LANDFILLS
Source: REGION1

901R94001
CASE STUDIES FOR THE RESEARCH LIBRARY
Source: REGION1

901R98001
STATE OF THE NEW ENGLAND ENVIRONMENT REPORT, 1998
Source: REGION1

901R99001
STATE OF THE NEW ENGLAND ENVIRONMENT, 1999
Source: REGION1

902977002
PROCEEDINGS: SYMPOSIUM ON ENVIRONMENTAL QUALITY AND LAND USE PLANNING
Source: REGION2

902H93001
OUR ESTUARIES ARE ALIVE! {POSTER}
Source: REGION2

902R93004
WETLANDS: REGULATION GUIDEBOOK FOR NEW YORK STATE
Source: REGION2

902R94001A
GIS CONCEPTUAL DATABASE DESIGN STUDY: USER NEEDS ASSESSMENT WORKING PAPER
Source: REGION2

902R94001B
GIS CONCEPTUAL DATABASE DESIGN STUDY: CONCEPTUAL DATABASE DESIGN REPORT
Source: REGION2

902R97003
MULTIMEDIA POLLUTION PREVENTION PERMITTING PROJECT: PROJECT REPORT
Source: NSCEP

902R98002
LONG ISLAND SOUND STUDY, PHASE III: ACTIONS FOR HXPOXIA MANAGEMENT
Source: NSCEP

902R98003
STATE OF THE ENVIRONMENT 1998
Source: REGION2

903891001
CHEMICAL CONCENTRATION DATA NEAR THE DETECTION LIMIT
Source: REGION3HWMD

903891002
EXPOSURE POINT CONCENTRATIONS IN GROUNDWATER
Source: REGION3HWMD

903B93001
SPILL PREVENTION, CONTROL, AND COUNTERMEASURE (SPCC) INFORMATION GUIDE
Source: REGION3OIL

903B93002
WELLHEAD PROTECTION WORKBOOK
Source: REGION3WMP

903B94002
MITIGATION TECHNICAL GUIDANCE FOR CHESAPEAKE BAY WETLANDS
Source: REGION3BAY

903B95003
FACILITY RESPONSE PLAN (FRP) INFORMATION GUIDE
Source: REGION3OIL

903B96001
CHESAPEAKE BAY PROGRAM: "WHO'S WHO" IN THE CHESAPEAKE BAY PROGRAM, AUGUST 1996
Source: REGION3BAY

903B97002
CHESAPEAKE BAY REGION NUTRIENT MANAGEMENT TRAINING MANUAL
Source: REGION3BAY

903B97005
BEYOND SPRAWL: LAND MANAGEMENT TECHNIQUES TO PROTECT THE CHESAPEAKE BAY, A HANDBOOK FOR LOCAL GOVERNMENTS
Source: REGION3BAY

903B98001
PROTECTING YOUR WATERSHED THROUGH A SOURCE WATER ASSESSMENT AND PROTECTION PROGRAM: HOW TO WORKBOOK FOR COMMUNITIES AND WATERSHED GROUPS
Source: REGION3WMP

903B99002
BETTER BACKYARD: CITIZEN'S RESOURCE GUIDE TO BENEFICIAL LANDSCAPING AND HABITAT RESTORATION IN THE CHESAPEAKE BAY WATERSHED
Source: REGION3BAY

903F93001
SUBMERGED AQUATIC VEGETATION GOALS: EXECUTIVE COUNCIL ADOPTS INTERIM RESTORATION GOAL AS A QUANTIFIABLE MEASURE OF PROGRESS
Source: REGION3BAY

903F93002
FISH PASSAGE GOALS: THE CHESAPEAKE BAY EXECUTIVE COUNCIL ENDORSES A 1356.75 MILE MAJOR TRIBUTARY TARGET FOR BLOCKAGE REMOVAL IN 10 YEARS, RESTORING CRITICAL MAINSTEM HABITAT
Source: REGION3BAY

903F94004
CHESAPEAKE BAY RESTORATION: FRAMEWORK FOR ACTION
Source: REGION3BAY

903F94005
EXPLORING THE AQUATIC REEF HABITAT MANAGEMENT PLAN
Source: REGION3BAY

903F94006
EXPLORING THE KING AND SPANISH MACKEREL FISHERY MANAGEMENT PLAN
Source: REGION3BAY

903F94007
EXPLORING THE HORSESHOE CRAB FISHERY MANAGEMENT PLAN
Source: REGION3BAY

903F95001
RIPARIAN FOREST BUFFERS IN THE CHESAPEAKE BAY WATERSHED
Source: REGION3BAY

903F96001
NEWS RELEASE: CHESAPEAKE EXECUTIVE COUNCIL SETS NEW STREAMSIDE FOREST BUFFER GOAL
Source: REGION3BAY

903F96002
WHAT'S NEW WITH CHESAPEAKE BAY: LIVING RESOURCES 1996, DIRECTIVES UPDATE
Source: REGION3BAY

903F96003
WHAT'S NEW WITH CHESAPEAKE BAY: NUTRIENT REDUCTION IN 1996, WILD WEATHER IS HALLMARK OF 96 AS BAY EXPERIENCES NEAR-RECORD YEAR FOR FLOW
Source: REGION3BAY

903F96004
WHAT'S NEW WITH CHESAPEAKE BAY: TOXICS REDUCTION AND PREVENTION IN 1996, VOLUNTARY POLLUTION PREVENTION PROGRAM KICKED OFF
Source: REGION3BAY

903F97001
ANACOSTIA REBIRTH: RESTORATION FOR THE RIVER, RISK REDUCTION FOR THE COMMUNITY
Source: REGION3BAY

903F99004
GET HOOKED: BAY IS ONLINE! {BROCHURE}
Source: REGION3BAY

903F99005
WHAT YOU SHOULD KNOW ABOUT FISH LESIONS {BROCHURE}
Source: REGION3BAY

903H95001
CHESAPEAKE BAY AND SUSQUEHANNA RIVER AND ITS TIDAL TRIBUTARIES: PUBLIC ACCESS GUIDE, 1995 {MAP}
Source: REGION3BAY

903K92001
CANAAN VALLEY: NATIONAL TREASURE
Source: REGION3ESD

903K98001
LOCAL GOVERNMENT POLLUTION PREVENTION TOOLKIT: TOOLS AND MODELS TO HELP LOCAL GOVERNMENTS IMPLEMENT POLLUTION PREVENTION (P2) AND PROTECT THE CHESAPEAKE BAY, ITS RIVERS AND STREAMS
Source: REGION3BAY

903N93001
CHESAPEAKE BAY QUARTERLY NONCOMPLIANCE REPORT: 1ST QUARTER 1993, PERIOD ENDING SEPTEMBER 30, 1992
Source: REGION3WMD

903N93002
CHESAPEAKE BAY QUARTERLY NONCOMPLIANCE REPORT: 2ND QUARTER 1993, PERIOD ENDING DECEMBER 31, 1992
Source: REGION3WMD

903N93003
CHESAPEAKE BAY QUARTERLY NONCOMPLIANCE REPORT: 3RD QUARTER 1993, PERIOD ENDING MARCH 31, 1993
Source: REGION3WMD

903N93004
CHESAPEAKE BAY QUARTERLY NONCOMPLIANCE REPORT: 4TH QUARTER 1993, PERIOD ENDING JUNE 30, 1993
Source: REGION3WMD

903N94001
CHESAPEAKE BAY QUARTERLY NONCOMPLIANCE REPORT: 4TH QUARTER FISCAL YEAR 1994
Source: REGION3WMD

903N95001
CHESAPEAKE BAY QUARTERLY NONCOMPLIANCE REPORT: 2ND QUARTER FISCAL YEAR 1995, JANUARY 1 THROUGH MARCH 31, 1995
Source: REGION3WMD

903N95002
CHESAPEAKE BAY QUARTERLY NONCOMPLIANCE REPORT: APRIL 1 THROUGH JUNE 30, 1995
Source: REGION3WMD

903N95003
CHESAPEAKE BAY QUARTERLY NONCOMPLIANCE REPORT: 4TH QUARTER FY 1995, JULY 1 THROUGHT SEPTEMBER 30, 1995
Source: REGION3WMD

903N95004
CHESAPEAKE BAY QUARTERLY NONCOMPLIANCE REPORT: 1ST QUARTER FISCAL YEAR 1995, OCTOBER 1 THROUGH DECEMBER 31, 1995
Source: REGION3WMD

903N96001
CHESAPEAKE BAY QUARTERLY NONCOMPLIANCE REPORT: OCTOBER 1 THROUGH DECEMBER 31, 1996
Source: REGION3WMD

903R92001
CHESAPEAKE BAY SUBMERGED AQUATIC VEGETATION HABITAT REQUIREMENTS AND RESTORATION TARGETS: TECHNICAL SYNTHESIS
Source: REGION3BAY

903R92002
DEVELOPMENT OF A CHRONIC SEDIMENT TOXICITY TEST FOR MARINE BENTHIC AMPHIPODS
Source: REGION3BAY

903R92003
CHESAPEAKE BAY AMERICAN EEL FISHERY MANAGEMENT PLAN: AGREEMENT COMMITMENT REPORT 1991
Source: REGION3BAY

903R92004
CHESAPEAKE BAY PROGRAM: ANNUAL PROGRESS REPORT; CHESAPEAKE BAY ALOSID, BLUE CRAB, BLUEFISH, AND WEAKFISH/SPOTTED SEATROUT FISHERY MANAGEMENT PLANS
Source: REGION3BAY

903R92005
CHESAPEAKE BAY ATLANTIC CROAKER AND SPOT FISHERY MANAGEMENT PLAN: AGREEMENT COMMITMENT REPORT 1991
Source: REGION3BAY

903R92006
CHESAPEAKE BAY SUMMER FLOUNDER FISHERY MANAGEMENT PLAN: AGREEMENT COMMITMENT REPORT 1991
Source: REGION3BAY

903R93005
CHESAPEAKE BAY PROGRAM NUTRIENT REDUCTION STRATEGY REEVALUATION, REPORT NUMBER 8
Source: REGION3BAY

903R93006
INCORPORATING UNCERTAINTY ASSOCIATED WITH CENSORED WATER QUALITY DATA IN PARAMETRIC TREND ANALYSIS
Source: REGION3BAY

903R93007
CHESAPEAKE BAY COORDINATED SPLIT SAMPLE PROGRAM ANNUAL REPORT, 1990-1991
Source: REGION3BAY

903R93008
CHESAPEAKE BAY PROGRAM: PROGRESS AT THE CHESAPEAKE BAY PROGRAM '92 & '93
Source: REGION3BAY

903R93009
CHESAPEAKE BAY PROGRAM: ANNUAL PROGRESS REPORT; CHESAPEAKE BAY STRIPED BASS FISHERY MANAGEMENT PLAN
Source: REGION3BAY

Highlighted publications are available from NSCEP at 1-800-490-9198
Or at http://www.epa.gov/ncepihom/ordering.htm

903R93010
PROCEEDINGS: CHESAPEAKE BAY GROUNDWATER TOXICS LOADING WORKSHOP, BASINWIDE TOXICS REDUCTION STRATEGY REEVALUATION REPORT
Source: REGION3BAY

903R93011
PROCEEDINGS: CHESAPEAKE BAY WATER COLUMN CONTAMINANTS CRITICAL ISSUE FORUM, BASINWIDE TOXICS REDUCTION STRATEGY REEVALUATION REPORT
Source: REGION3BAY

903R93012
CHESAPEAKE BAY PROGRAM: WORK IN PROGRESS; RETROSPECTIVE ON THE 1ST DECADE OF THE CHESAPEAKE BAY RESTORATION
Source: REGION3BAY

903R93013
PROCEEDINGS: CHESAPEAKE BAY ATMOSPHERIC DEPOSITION OF TOXICS CRITICAL ISSUE FORUM, BASINWIDE TOXICS REDUCTION STRATEGY REEVALUATION REPORT
Source: REGION3BAY

903R93015
ENFORCEMENT ACCOMPLISHMENTS REPORT, FISCAL YEAR 1992
Source: REGION3OPM60

903R93017
RECYCLING MARKETS, MARKETING AND MARKET DEVELOPMENT: PRIMER FOR GOVERNMENT OFFICIALS
Source: REGION3HWMD

903R93018
WELLHEAD PROTECTION PROGRAM: BOROUGH OF ROUSEVILLE, PENNSYLVANIA
Source: REGION3WMP

903R93019
WELLHEAD PROTECTION PROGRAM: BOROUGH OF GROVE CITY, PENNSYLVANIA
Source: REGION3WMP

903R93021
IMPLEMENTATION PLAN FOR REMOVING IMPEDIMENTS TO MIGRATORY FISHES IN THE CHESAPEAKE BAY WATERSHED, ANNUAL PROGRESS REPORT, JANUARY-DECEMBER 1993
Source: REGION3BAY

903R94002
CHESAPEAKE BAY PROGRAM: TECHNOLOGY TRANSFER REPORT; RESPONSE OF THE CHESAPEAKE BAY WATER QUALITY MODEL TO LOADING SCENARIOS
Source: REGION3BAY

903R94012
BASIN-SPECIFIC CHARACTERIZATIONS FOR CB LIVING RESOURCES STATUS
Source: REGION3BAY

903R94013
TRENDS IN PHOSPHOROUS, NITROGEN, SECCHI DEPTH, AND DISSOLVED OXYGEN IN CHESAPEAKE BAY, 1984 TO 1992
Source: REGION3BAY

903R94014
IMPLEMENTATION PLAN FOR REMOVING IMPEDIMENTS TO MIGRATORY FISHES IN THE CHESAPEAKE BAY WATERSHED, ANNUAL PROGRESS REPORT, JANUARY-DECEMBER 1993
Source: REGION3BAY

903R94015
CHESAPEAKE BAY BASIN TOXICS LOADING AND RELEASE INVENTORY: BASINWIDE TOXICS REDUCTION STRATEGY COMMITMENT REPORT
Source: REGION3BAY

903R94016
RECENT WETLAND STATUS AND TRENDS IN THE CHESAPEAKE BAY WATERSHED, 1982 TO 1989 TECHNICAL REPORT
Source: REGION3BAY

903R94018
CHESAPEAKE BAY FALL LINE TOXICS MONITORING PROGRAM, FINAL REPORT, 1992
Source: REGION3BAY

903R94019
ANNUAL PROGRESS REPORT FISHERY MANAGEMENT PLANS, 1993
Source: REGION3BAY

903R94020
CHESAPEAKE BAY AND ATLANTIC COAST KING AND SPANISH MACKEREL FISHERY MANAGEMENT PLAN, AGREEMENT COMMITMENT REPORT, 1994
Source: REGION3BAY

903R94021
CHESAPEAKE BAY AND ATLANTIC COAST HORSESHOE CRAB FISHERY MANAGEMENT PLAN, AGREEMENT COMMITMENT REPORT 1994
Source: REGION3BAY

903R94022
CHESAPEAKE BAY 1994 OYSTER FISHERY MANAGEMENT PLAN, AGREEMENT COMMITMENT REPORT REVISION
Source: REGION3BAY

903R94023
AQUATIC REEF HABITAT PLAN, AGREEMENT COMMITMENT REPORT, 1994
Source: REGION3BAY

903R94024
COMPARISON OF INSTANTANEOUS LOADS CALCULATED USING TOTAL AND TOTAL-RECOVERABLE TRACE ELEMENT CONCENTRATION DATA COLLECTED AT THE SUSQUEHANA RIVER, CONOWINGO DAM, ...
Source: REGION3BAY

903R94025
CONTAMINANT TRACE ELEMENT LOADS AT THE SUSQUEHANNA RIVER FALL LINE DURING THE SPRING, 1993 HIGH FLOW EVENT: ADDENDUM TO THE FALL LINE TOXICS 1992, FINAL REPORT
Source: REGION3BAY

903R94026
EFFECT OF SALINITY ON ACUTE TOXICITY OF TOTAL DISSOLVED AND FREE CADMIUM TO THE COPEPOD EURYTEMORA AFFINIS AND THE LARVAL FISH CYPRINODON VARIEGATUS
Source: REGION3BAY

903R94028
ECOSYSTEM PROCESS MODELING OF SUBMERGED AQUATIC VEGETATION IN THE LOWER CHESAPEAKE BAY
Source: REGION3BAY

903R94030
CHESAPEAKE BAY FALL LINE TOXICS MONITORING PROGRAM, INTERIM REPORT, 1992
Source: REGION3BAY

903R94031
PILOT STUDY FOR AMBIENT TOXICITY TESTING IN CHESAPEAKE BAY, YEAR 3 REPORT
Source: REGION3BAY

903R94032
CHESAPEAKE BAY ATMOSPHERIC DEPOSITION STUDY, PHASE II FINAL REPORT, JULY 1990-DECEMBER 1991
Source: REGION3BAY

903R94033
CHESAPEAKE BAY ATMOSPHERIC DEPOSITION STUDY, PHASE II APPENDICES, JULY 1990-DECEMBER 1991
Source: REGION3BAY

903R94034
CHESAPEAKE BAY REVISED BASINWIDE TOXICS REDUCTION STRATEGY COMMITMENTS EVALUATION
Source: REGION3BAY

903R94034A
CHESAPEAKE BAY REVISED BASINWIDE TOXICS REDUCTION STRATEGY COMMITMENTS EVALUATION {ADDENDUM}
Source: REGION3BAY

903R94035
CHESAPEAKE BAY STRATEGY FOR THE RESTORATION AND PROTECTION OF ECOLOGICALLY VALUABLE SPECIES
Source: REGION3BAY

903R94036
CHESAPEAKE BAY BASINWIDE TOXICS REDUCTION STRATEGY REEVALUATION REPORT, EXECUTIVE SUMMARY
Source: REGION3BAY

903R94037
ACHIEVING THE CHESAPEAKE BAY NUTRIENT GOALS: SYNTHESIS OF TRIBUTARY STRATEGIES FOR THE BAY'S 10 WATERSHEDS
Source: REGION3BAY

903R94038
CHESAPEAKE BAY BASINWIDE TOXICS REDUCTION STRATEGY REEVALUATION REPORT
Source: REGION3BAY

903R94039
PERSPECTIVES ON CHESAPEAKE BAY: ADVANCES IN ESTUARINE SCIENCES, 1994
Source: REGION3BAY

903R94040
CHESAPEAKE BAY TOXICS REDUCTION STRATEGY STAKEHOLDER ROUNDTABLES: PENNSYLVANIA, MARYLAND AND THE DISTRICT OF COLUMBIA SUMMARIES
Source: REGION3BAY

903R94041
DISTRIBUTION OF SUBMERGED AQUATIC VEGETATION IN THE CHESAPEAKE BAY, 1994
Source: REGION3BAY

903R95001
STATE OF THE CHESAPEAKE BAY, 1995
Source: REGION3BAY

903R95002
CHESAPEAKE BAY ECOSYSTEM MODELING PROGRAM, TECHNICAL SYNTHESIS REPORT 1993-1994
Source: REGION3BAY

903R95003
FIRST BIENNIAL PROGRESS REPORT OF THE AGREEMENT OF FEDERAL AGENCIES ON ECOSYSTEM MANAGEMENT IN THE CHESAPEAKE BAY
Source: REGION3BAY

903R95004
WATER QUALITY FUNCTIONS OF RIPARIAN FOREST BUFFER SYSTEMS IN THE CHESAPEAKE BAY WATERSHED
Source: REGION3BAY

903R95005
WATER QUALITY FUNCTIONS OF RIPARIAN FOREST BUFFER SYSTEMS IN THE CHESAPEAKE BAY WATERSHED
Source: REGION3BAY

903R95006
IMPLEMENTATION PLAN FOR REMOVING IMPEDIMENTS TO MIGRATORY FISHES IN THE CHESAPEAKE BAY WATERSHED, ANNUAL PROGRESS REPORT, 1994
Source: REGION3BAY

903R95007
CHESAPEAKE BAY STRIPED BASS FISHERY MANAGEMENT PLAN, ANNUAL PROGRESS REPORT, 1994
Source: REGION3BAY

903R95008
RIPARIAN FOREST BUFFERS: RESTORING AND MANAGING A VITAL CHESAPEAKE RESOURCE, CONFERENCE PROCEEDINGS, OCTOBER 5-6, 1994, ELLICOTT CITY, MARYLAND
Source: REGION3BAY

903R95009
TRENDS IN THE DISTRIBUTION, ABUNDANCE, AND HABITAT QUALITY OF SUBMERGED AQUATIC VEGETATION IN CHESAPEAKE BAY AND ITS TIDAL TRIBUTARIES: 1971 TO 1991
Source: REGION3BAY

903R95010
CHESAPEAKE BAY INTRODUCTION TO AN ECOSYSTEM
Source: REGION3BAY

903R95011
CHESAPEAKE BAY NUTRIENTS, LIGHT AND SAV: RELATIONSHIPS BETWEEN WATER QUALITY AND SAV GROWTH IN FIELD AND MESOCOSM STUDIES, YEAR 1, FINAL REPORT 1995
Source: REGION3BAY

903R95013
GUIDANCE FOR PROTECTING SUBMERGED AQUATIC VEGETATION IN CHESAPEAKE BAY FROM PHYSICAL DISRUPTION
Source: REGION3BAY

903R95015
CHESAPEAKE BAY HABITAT RESTORATION: FRAMEWORK FOR ACTION
Source: REGION3BAY

903R95016
FISHERY MANAGEMENT PLANTS, ANNUAL PROGRESS REPORT, 1994
Source: REGION3BAY

903R95018
CHESAPEAKE BAY COMMUNITIES: MAKING THE CONNECTION, CATALOG OF LOCAL INITIATIVES TO PROTECT AND RESTORE THE CHESAPEAKE BAY WATERSHED
Source: REGION3BAY

903R95900
INTRODUCTION OF NONINDIGENOUS SPECIES TO THE CHESAPEAKE BAY VIA BALLAST WATER: A CHESAPEAKE BAY COMMISSION REPORT
Source: REGION3BAY

903R95901
VANISHING LANDS: SEA LEVEL, SOCIETY AND CHESAPEAKE BAY
Source: REGION3BAY

903R96001
CHESAPEAKE BAY AREA: NUTRIENT MANAGEMENT PROGRAMS, OVERVIEW
Source: REGION3BAY

903R96002
CHESAPEAKE BAY FALL LINE TOXICS MONITORING PROGRAM, FINAL REPORT, 1994
Source: REGION3BAY

903R96003
CONTAMINANTS IN CHESAPEAKE BAY SEDIMENTS 1984-1991
Source: REGION3BAY

903R96004
IMPLEMENTATION PLAN: INTRODUCTION OF NON-INDIGENOUS AQUATIC SPECIES, AUGUST 1996
Source: REGION3BAY

903R96007
USERS GUIDE TO CHESAPEAKE BAY PROGRAM BIOLOGICAL AND LIVING RESOURCES MONITORING DATA, 1996
Source: REGION3BAY

903R96008
REMOVING IMPEDIMENTS TO MIGRATORY FISHES IN THE CHESAPEAKE BAY WATERSHED, ANNUAL PROGRESS REPORT, 1995
Source: REGION3BAY

903R96009
BLACK SEA BASS: FISHERY MANAGEMENT PLAN, CHESAPEAKE BAY AND ATLANTIC COAST, OCTOBER 1996
Source: REGION3BAY

903R96010
PRIORITIES FOR ACTION FOR LAND, GROWTH AND STEWARDSHIP IN THE CHESAPEAKE BAY REGION
Source: REGION3BAY

Highlighted publications are available from NSCEP at 1-800-490-9198
Or at http://www.epa.gov/ncepihom/ordering.htm

903R96014
CHESAPEAKE BAY BASINWIDE MONITORING STRATEGY: FROM AIRSHEDS TO LIVING RESOURCE POPULATIONS
Source: REGION3BAY

903R96015
FINAL REPORT OF THE RIPARIAN FOREST BUFFER PANEL, OCTOBER 1996
Source: REGION3BAY

903R96017
MANAGING NUTRIENTS TO PREVENT POLLUTION: CONFERENCE SUMMARY AND RECOMMENDATIONS FOR ACTION
Source: REGION3BAY

903R97001
RESTORING A BAY RESOURCE: RIPARIAN FOREST BUFFER DEMONSTRATION SITES
Source: REGION3BAY

903R97002
CHESAPEAKE BAY WETLANDS: VITAL LINK BETWEEN THE WATERSHED AND THE BAY
Source: NSCEP

903R97003
SOUTHERN MARYLAND HERITAGE AREA PLAN
Source: REGION3BAY

903R97004
COMPREHENSIVE LIST OF CHESAPEAKE BAY BASIN SPECIES, 1997
Source: REGION3BAY

903R97005
CHESAPEAKE BAY LIVING RESOURCES 1995-96: LIVING RESOURCES SUBCOMMITTEE BIENNIAL REPORT
Source: REGION3BAY

903R97006
POTENTIAL FOR NUTRIENT LOADINGS FROM SEPTIC SYSTEMS TO GROUND AND SURFACE WATER RESOURCES AND THE CHESAPEAKE BAY
Source: REGION3BAY

903R97007
RIPARIAN FOREST BUFFER PANEL REPORT: TECHNICAL SUPPORT DOCUMENT
Source: REGION3BAY

903R97008
PROTECTING WETLANDS: TOOLS FOR LOCAL GOVERNMENTS IN THE CHESAPEAKE BAY REGION
Source: REGION3BAY

903R97010
PILOT STUDY FOR AMBIENT TOXICITY TESTING IN CHESAPEAKE BAY
Source: REGION3BAY

903R97011
PILOT STUDY FOR AMBIENT TOXICITY TESTING IN CHESAPEAKE BAY, YEAR 4 REPORT
Source: REGION3BAY

903R97012
CHESAPEAKE BAY REGIONAL ACTION PLANS DEVELOPMENT GUIDELINES
Source: REGION3BAY

903R97013
CHESAPEAKE BAY REGIONAL ACTION PLANS DEVELOPMENT GUIDELINES, APPENDICES
Source: REGION3BAY

903R97014
SECOND BIENNIAL PROGRESS REPORT OF THE AGREEMENT OF FEDERAL AGENCIES ON ECOSYSTEM MANAGEMENT IN THE CHESAPEAKE BAY
Source: REGION3BAY

903R97015
CHESAPEAKE BAY BLUE CRAB FISHERY MANAGEMENT PLAN, JUNE 1997
Source: REGION3BAY

903R97016
CHEMICAL CONTAMINANT MASS BALANCE FRAMEWORK FOR CHESAPEAKE BAY
Source: REGION3BAY

903R97025
HAVRE DE GRACE HERITAGE CORRIDOR PLAN, SEPTEMBER 1997
Source: REGION3BAY

903R97026
SCREENING LEVEL PROBABILISTIC ECOLOGICAL ASSESSMENT OF COPPER AND CADMIUM IN THE CHESAPEAKE BAY WATERSHED
Source: REGION3BAY

903R97028
ANALYZING NONPOINT SOURCE WATER POLLUTION PROBLEMS: NUTRIENT CONTROL POLICIES IN THE CHESAPEAKE BAY STATES
Source: REGION3BAY

903R98009
CHESAPEAKE BAY WATERSHED MODEL APPLICATION AND CALCULATION OF NUTRIENT AND SEDIMENT LOADINGS, APPENDIX H: TRACKING BEST MANAGEMENT PRACTICE NUTRIENT REDUCTIONS IN THE CHESAPEAKE BAY PROGRAM
Source: REGION3BAY

903R98014
CHESAPEAKE BAY WATERSHED MODEL APPLICATION AND CALCULATION OF NUTRIENT AND SEDIMENT LOADINGS, APPENDIX F: POINT SOURCE LOADINGS
Source: REGION3BAY

903R98015
CHESAPEAKE BAY LIVING RESOURCES: LIVING RESOURCES SUBCOMMITTEE ANNUAL REPORT, 1997
Source: REGION3BAY

903R98018
PROCEEDINGS: CHESAPEAKE BAY PROGRAM REGIONAL LAND FORUMS, 1997
Source: REGION3BAY

903R98023
PROBABILISTIC ECOLOGICAL RISK ASSESSMENT OF TRIBUTYLTIN IN THE CHESAPEAKE BAY WATERSHED
Source: REGION3BAY

903R99001
CHESAPEAKE BAY AND ATLANTIC COAST TAUTOG FISHERY MANAGEMENT PLAN, 1998
Source: REGION3BAY

903R99002
RIPARIAN FOREST BUFFERS: LINKING LAND AND WATER
Source: REGION3BAY

903R99004
COMMUNITY WATERSHED INITIATIVE STRATEGY: RECOGNIZING SHARED VISION, REALIZING SHARED GOALS
Source: REGION3BAY

903R99005
CHALLENGE AHEAD: MID-ATLANTIC STATES STATE OF THE ENVIRONMENT, 1998
Source: REGION3BAY

903R99006
CHESAPEAKE BAY BASIN TOXICS LOADING AND RELEASE INVENTORY
Source: REGION3BAY

903R99008
CHESAPEAKE BAY WATERSHED: ITS LAND AND PEOPLE
Source: REGION3BAY

903R99011
TARGETING TOXICS: CHARACTERIZATION REPORT A TOOL FOR DIRECTING MANAGEMENT & MONITORING ACTIONS IN THE CHESAPEAKE BAY'S TIDAL RIVERS {TECHNICAL WORKPLAN}
Source: REGION3BAY

903R99012
REMOVING IMPEDIMENTS TO MIGRATORY FISHES IN THE CHESAPEAKE BAY WATERSHED: ANNUAL REPORT 1997-1998
Source: REGION3BAY

903R99013
STATE OF THE CHESAPEAKE BAY: REPORT TO CITIZENS OF THE BAY REGION
Source: REGION3BAY

903R99014
ENVIRONMENTAL OUTCOME-BASED MANAGEMENT: USING ENVIRONMENTAL GOALS AND MEASURES IN THE CHESAPEAKE BAY PROGRAM
Source: REGION3BAY

903R99020
EVALUATION OF WASTEWATER TREATMENT PLANTS FOR BNR RETROFITS USING ADVANCES IN TECHNOLOGY
Source: REGION3BAY

903S93001
ROLE AND FUNCTION OF FOREST BUFFERS IN THE CHESAPEAKE BAY BASIN FOR NONPOINT SOURCE MANAGEMENT
Source: REGION3BAY

904B93006
GRANTS WORKSHOP HANDBOOK
Source: REGION4WATER

904F92038
WETLANDS RESERVE PROGRAM: RESTORING AMERICA'S WETLANDS HERITAGE, APRIL 1992
Source: REGION4WATER

904F95004
WETLANDS RESERVE PROGRAM: RESTORING AMERICA'S WETLANDS HERITAGE, MARCH 1995
Source: REGION4WATER

904R92901
REPORT GRANT FOR DEVELOPMENT OF A WETLANDS CLASSIFICATION AND STANDARDS SYSTEM, EFFLUENT CRITERIA, AND CRITERIA FOR OTHER ACTIVITIES IN WETLANDS
Source: REGION4WATER

904R93903
WETLAND MANAGEMENT STRATEGY FOR THE ST MARYS RIVER BASIN
Source: REGION4WATER

904R93904
BEST MANAGEMENT PRACTICES FOR FORESTED WETLANDS IN GEORGIA
Source: REGION4WATER

904R93905
RECOMMENDED BEST MANAGEMENT PRACTICES FOR FORESTRY IN GEORGIA
Source: REGION4WATER

904R93906
WETLAND DELINEATION AND MANAGEMENT, MBCI TRIBAL LANDS
Source: REGION4WATER

904R94017D
WATER SOURCEBOOK: GRADES 9-12
Source: REGION4WATER

904R95907
APALACHICOLA-CHATTAHOOCHEE-FLINT RIVER BASIN SCOPING PROJECT
Source: REGION4WATER

904R95908
RECOMMENDATIONS FOR APAACHICOLA-CHATAHOOCHEE-FLINT RIVER BASIN WATERSHED MANAGEMENT, 1995
Source: REGION4WATER

904R97003
ANAEROBIC DEGRADATION OF SELECTED CHLORINATED HYDROCARBON PESTICIDES
Source: REGION4WATER

904R97005
CENTRAL DOUGHERTY PLAIN ADVANCE IDENTIFICATION OF WETLANDS, TECHNICAL SUMMARY DOCUMENT
Source: REGION4WATER

904R97900
OPINIONS AND BEHAVIORS OF LANDHOLDERS REGARDING CONSERVATION PRACTICES AND PROGRAMS FOR THE LOWER YAZOO BASIN PROJECT, FINAL REPORT
Source: REGION4WATER

905382002
ZOOPLANKTON COMMUNITY COMPOSITION IN GREEN BAY, LAKE MICHIGAN
Source: REGION5

905384002
ECOLOGICAL IMPACTS OF WASTEWATER ON WETLANDS AN ANNOTATED BIBLIOGRAPHY
Source: REGION5

905390003
PHYTOPLANKTON AND ZOOPLANKTON IN LAKES ERIE, HURON AND MICHIGAN, 1985
Source: REGION5
NTIS Number: PB93-128080

905981015
MARKETING WASTE PAPER: RECYCLING COORDINATOR'S HANDBOOK
Source: REGION5

905985002
FIVE YEAR PROGRAM STRATEGY FOR GREAT LAKES NATIONAL PROGRAM OFFICE 1986-1990
Source: REGION5

905991002
WASTEWATER TREATMENT BY OVERLAND FLOW AT PAW PAW, MICHIGAN
Source: REGION5
NTIS Number: PB93-156966

905991003
SLUDGE FERTILIZATION OF STATE FOREST LAND IN NORTHERN MICHIGAN
Source: REGION5
NTIS Number: PB93-156982

905991004
BEAN CREEK WATERSHED CONSERVATION TILLAGE DEMONSTRATION PROJECT
Source: REGION5
NTIS Number: PB93-157691

905991005A
GENESEE RIVER WATERSHED STUDY, VOLUME 1: SUMMARY
Source: REGION5
NTIS Number: PB93-157709

905991005B
GENESEE RIVER WATERSHED STUDY, VOLUME 2: SPECIAL STUDIES NEW YORK STATE
Source: REGION5
NTIS Number: PB93-156537

905991005C
GENESEE RIVER WATERSHED STUDY, VOLUME 3: SPECIAL STUDIES RENSSALAER POLYTECHNIC INSTITUTE, CORNELL UNIVERSITY
Source: REGION5
NTIS Number: PB93-156545

905991005D
GENESEE RIVER WATERSHED STUDY, VOLUME 4: SPECIAL STUDIES US GEOLOGICAL SURVEY
Source: REGION5
NTIS Number: PB93-157345

905991006A
AGRICULTURAL NPS CONTROL OF PHOSPHORUS IN THE NEW YORK STATE, LAKE ONTARIO BASIN, VOLUME 1: DELIVERY OF PHOSPHORUS TO LAKE ONTARIO FOR CULTIVATED MUCKLANDS IN OAK ORCHARD CREEK WATERSHED
Source: REGION5
NTIS Number: PB93-128015

905991006B
AGRICULTURAL NPS CONTROL OF PHOSPHORUS IN THE NEW YORK STATE, LAKE ONTARIO BASIN, VOLUME 2: FERTILIZER TRIALS ON ORGANIC SOILS IN THE LAKE ONTARIO DRAINAGE BASIN
Source: REGION5
NTIS Number: PB93-128023

905991006C
AGRICULTURAL NPS CONTROL OF PHOSPHORUS IN THE NEW YORK STATE, LAKE ONTARIO BASIN, VOLUME 3: INFLUENCE OF TILLAGE ON PHOSPHORUS LOSSES FROM MANURED CROPLAND
Source: REGION5
NTIS Number: PB93-128031

905991007
OTTER CREEK CONSERVATION TILLAGE DEMONSTRATION PROJECT OCTOBER 1987
Source: REGION5
NTIS Number: PB93-128114

Highlighted publications are available from NSCEP at 1-800-490-9198
Or at http://www.epa.gov/ncepihom/ordering.htm

905991008A
MAUMEE RIVER BASIN PILOT WATERSHED STUDY, VOLUME 4: CONTINUED WATERSHED MONITORING (1981-1985) AND RAINULATOR STUDY (1986)
Source: REGION5
NTIS Number: PB91-233601

905991010
COST EFFECTIVE CORN AND SOYBEAN PRODUCTION WITHOUT TILLAGE: FACT OR FICTION? MAY 1988
Source: REGION5
NTIS Number: PB93-157568

905991013
EFFECTS OF NO-TILL AND FALL PLOWING ON PESTICIDE MOVEMENT IN RUNOFF AND TILE DRAINAGE
Source: REGION5
NTIS Number: PB93-128049

905B96003
DESIGN, PERFORMANCE, AND MONITORING OF DREDGED MATERIAL CONFINED DISPOSAL FACILITIES IN REGION 5: GUIDANCE DOCUMENT
Source: REGION5

905F94004
HAZARDOUS WASTE CLEANUP IN THE DUNES: SUCCESS STORY
Source: REGION5

905F95002
REFORMULATED GASOLINE AND YOUR MOTOR BOAT
Source: OMS

905K80100
GREAT LAKES, AMERICA
Source: REGION5

905K92001
SIX BASIC QUESTIONS AND ANSWERS CONCERNING THE GREAT LAKES AND CONTAMINATED SEDIMENTS {BROCHURE}
Source: REGION5

905K94001
ABC'S OF ENVIRONMENTAL EDUCATION
Source: REGION5

905N93001
NORTHWEST NEWS: AUGUST 1993
Source: REGION5

905R91001
MIDWEST POLLUTION CONTROL BIOLOGISTS MEETING: TESTING THE TOXICITY OF FIELD COLLECTED SEDIMENTS, 1991
Source: REGION5

905R92900
WETLAND PLANTS: PLANT MATERIALS TECHNOLOGY NEEDS AND DEVELOPMENT FOR WETLAND ENHANCEMENT, RESTORATION, AND CREATION IN COOL TEMPERATE REGIONS OF THE UNITED STATES
Source: TERRENE

905R94013
SUPERFUND: PROGRESS AT NATIONAL PRIORITIES LIST SITES, ILLINOIS, 1996 UPDATE
Source: NSCEP

905R94015
SUPERFUND: PROGRESS AT NATIONAL PRIORITIES LIST SITES, MICHIGAN, 1996 UPDATE
Source: REGION5

905R96017
PROCEEDINGS: STATE OF THE LAKES ECOSYSTEM CONFERENCE '96, NOVEMBER 6-8, 1996
Source: REGION5

905R97003
SUMMARY OF US GREAT LAKES BEACH CLOSING 1981-1994
Source: REGION5

905V96001
PROTECTING YOUR GROUNDWATER SUPPLY: PUTTING THE PIECES TOGETHER {VIDEO}
Source: REGION5

906B93001
CLEAN WATER IN YOUR WATERSHED: CITIZENS GUIDE TO WATERSHED PROTECTION
Source: REGION6WQ

906F92003
RURAL ROADS: POLLUTION PREVENTION AND CONTROL MEASURES
Source: REGION6WQ

906F92004
MANAGING CONTAINERIZED NURSERIES FOR POLLUTION PREVENTION
Source: REGION6WQ

906F94001
POLLUTION CONTROL FOR HORSE STABLES AND BACKYARD LIVESTOCK
Source: REGION6WQ

906F94002
LANDSCAPE DESIGN AND MAINTENANCE FOR POLLUTION CONTROL
Source: REGION6WQ

906K94001
RIPARIAN ROAD GUIDE: GUIDE FOR RETROFITTING SOUTHWESTERN ROADS
Source: REGION6WQ

906K94002
CLEAN WATER AND PRODUCTIVE RANGELANDS: CHALLENGE FOR SOUTHWESTERN RANCHERS
Source: REGION6WQ

906R93001
PROGRESS REPORT: TEXAS COLONIAS SUB-GROUP, JULY 1993
Source: REGION6MWF

906R93002
GUIDANCE FOR DESIGN AND CONSTRUCTION OF A SUBSURFACE FLOW CONSTRUCTED WETLAND
Source: REGION6MWF

906R93003
GUIA PARA EL DISENO Y CONSTRUCCION DE UN HUMEDAL CONSTRUIDO CON FLUJOS SUBSUPERFICIALES {SPANISH}
Source: REGION6MWF

906R94001
BINATIONAL STUDY REGARDING THE PRESENCE OF TOXIC SUBSTANCES IN THE RIO GRANDE/RIO BRAVO AND ITS TRIBUTARIES ALONG THE BOUNDARY PORTION BETWEEN THE BOUNDARY PORTION BETWEEN THE US AND...
Source: REGION6MWF

906R94002
PROGRESS REPORT: TEXAS COLONIAS SUB-GROUP, DECEMBER 1994
Source: REGION6MWF

906R96001
MIDLOTHIAN CUMULATIVE RISK ASSESSMENT
Source: REGION6MWF

906V97001
US MEXICAN CANADIAN CUSTOMS TRAINING FOR CFC TRANS BOUNDARY INTERDICTION {ENGLISH} {VIDEO}
Source: REGION9AIR6

906V97002
US MEXICAN CANADIAN CUSTOMS TRAINING FOR CFC TRANS BOUNDARY INTERDICTION {SPANISH} {VIDEO}
Source: REGION9AIR6

907B80100
OIL AND HAZARDOUS SUBSTANCES RESPONSE MANUAL
Source: REGION7ESD

907B92001
EVERYTHING.....ASK. GUIDE FOR MISSOURI COMMUNITIES
Source: REGION7WWPD

907B93002
EVERYTHING.....ASK. GUIDE FOR KANSAS COMMUNITIES
Source: REGION7WWPD

907B94001
POLLUTION PREVENTION BIBLIOGRAPHY, OCTOBER 25, 1994
Source: REGION7PDC

907F88100
UNDERGROUND INJECTION CONTROL PROGRAM IN IOWA
Source: REGION7DW

907F89101
HOME DRINKING WATER TREATMENT
Source: REGION7DW

907F91101
PLUGGING ABANDONED WATER WELLS
Source: REGION7DW

907F91102
FEDERAL REGULATIONS MAY AFFECT YOUR AUTOMOTIVE SERVICE BUSINESS OPERATIONS
Source: REGION7DW

907F91103
RESTORE TIMES BEACH
Source: REGION7WMS

907F91104
CITIZEN'S LOOK AT SUPERFUND
Source: REGION7WMS

907F92001
STATES ARE BANNING YARD WASTES FROM LANDFILLS
Source: REGION7WMS

907F92002
ADMINISTRATOR'S AWARDS PROGRAM: REGION 7 POLLUTION PREVENTION PROJECTS SUMMARY
Source: REGION7PA

907K91100
CHARLIE WAS JUST A CHIPMUNK
Source: REGION7PA

907K92001
RESTORING AND CREATING WETLANDS: PLANNING GUIDE FOR THE CENTRAL STATES REGION: IOWA, KANSAS, MISSOURI AND NEBRASKA
Source: REGION7WET

907K92002
ASBESTOS ABATEMENT PROJECTS WORKER PROTECTION {PACKET}
Source: REGION7APD

907K92003
WORLD FIT FOR CHIPMUNKS AND OTHER LIVING THINGS
Source: REGION7PA

907R90100
NEBRASKA AIR QUALITY PROGRESS REPORT
Source: REGION7APD

907R90101
MISSOURI AIR QUALITY PROGRESS REPORT
Source: REGION7APD

907R90102
KANSAS AIR QUALITY PROGRESS REPORT
Source: REGION7APD

907R90103
IOWA AIR QUALITY PROGRESS REPORT
Source: REGION7APD

907R90104
REGULATORY PLANNING FOR NEBRASKA'S RAINWATER BASIN WETLANDS: ADVANCED IDENTIFICATION ON DISPOSAL AREAS
Source: REGION7WET

907R92002
EVERYTHING YOU WANTED TO KNOW ABOUT ENVIRONMENTAL REGULATIONS...BUT WERE AFRAID TO ASK: GUIDE FOR SMALL COMMUNITIES
Source: REGION7PDC

907R92003
EVERYTHING YOU WANTED TO KNOW ABOUT ENVIRONMENTAL REGULATIONS...BUT WERE AFRAID TO ASK: GUIDE FOR MISSOURI COMMUNITIES
Source: REGION7PDC

907R93002
ENVIRONMENTAL CURRICULUM: 5 DAY PLAN
Source: REGION7PA

907R93003
PROGRESS AT REGION 7 NATIONAL PRIORITIES LIST (NPL) SUPERFUND SITES, IOWA, JULY 1993
Source: REGION7WMS

907R93004
PROGRESS AT REGION 7 NATIONAL PRIORITIES LIST (NPL) SUPERFUND SITES, MISSOURI, JULY 1993
Source: REGION7WMS

907R93005
PROGRESS AT REGION 7 NATIONAL PRIORITIES LIST (NPL) SUPERFUND SITES, KANSAS, JULY 1993
Source: REGION7WMS

907R93006
PROGRESS AT REGION 7 NATIONAL PRIORITIES LIST (NPL) SUPERFUND SITES, NEBRASKA, JULY 1993
Source: REGION7WMS

907R93007
EVERYTHING YOU WANTED TO KNOW ABOUT ENVIRONMENTAL REGULATIONS...BUT WERE AFRAID TO ASK: GUIDE FOR NEBRASKA COMMUNITIES
Source: REGION7WWPD

907R93008
PROGRAMS AND PROCEEDINGS OF SYMPOSIUM ON AGRICULTURAL NONPOINT SOURCES OF CONTAMINANTS: FOCUS ON HERBICIDES, LAWRENCE, KANSAS, SEPTEMBER 28-29, 1993
Source: REGION7WWPD

907R93009
EVERYTHING YOU WANTED TO KNOW ABOUT ENVIRONMENTAL REGULATIONS...BUT WERE AFRAID TO ASK: GUIDE FOR KANSAS COMMUNITIES
Source: REGION7PDC

907S91100
REGULATORY PLANNING FOR NEBRASKA'S RAINWATER BASIN WETLANDS: ADVANCED IDENTIFICATION OF DISPOSAL AREAS, SUMMARY
Source: REGION7WET

908B89100
HANDBOOK OF WETLANDS PLANTS OF THE ROCKY MOUNTAIN REGION
Source: REG8EPR

908B93001
UST INVENTORY CONTROL AND MANUAL TANK GAGING {PROCEDURES/FORMS}
Source: REG8PP

908B95001
EFFECTS OF LAND APPLICATION BIODSOLIDS ARID AND SEMI ARID ENVIRONMENTS
Source: REG8PP

908B95900
RESTORING AND CREATING WETLANDS: HANDBOOK FOR THE ROCKY MOUNTAIN WEST
Source: REG8EPR

908F92001
WETLANDS IN THE ROCKY MOUNTAINS AND NORTHERN GREAT PLAINS
Source: REG8EPR

908F93008
WETLANDS AND THE DEVELOPMENT COMMUNITY
Source: TERRENE

908F93009
WETLANDS AND THE AGRICULTURAL COMMUNITY
Source: REG8EPR

908F93010
WETLANDS AND LOCAL GOVERNMENTS
Source: REG8EPR

908F94001
TANK UPGRADE REQUIREMENTS
Source: REG8PP

908F95001
KEEP OUR WESTERN WATERS CLEAN {BROCHURE}
Source: REG8EPR

908F95002
HISTORIC HARDROCK MINING: WEST'S TOXIC LEGACY, THE CRITICAL LINK BETWEEN WATER QUALITY AND ABANDONED MINE SITES
Source: REG8EPR

908F97001
WATERSHED/CBEP: FACT SHEET SERIES
Source: REG8CPI

908F97011
WATERSHED PROGRESS
Source: REG8CPI

908K96001
UNDERGROUND STORAGE TANK PROGRAM IN INDIAN COUNTRY
Source: REG8PP

908R97001
ENVIRONMENTAL PROTECTION, UPDATE
Source: REG8CPI

909B96001
GUIA PARA LA PROTECCION DE LAS AGUAS SUBTERRANEAS {CITIZEN'S GUIDE TO GROUNDWATER} {SPANISH}
Source: NSCEP

909K97001
CLEAN WATER STATE REVOLVING FUND: HOW TO FUND NONPOINT SOURCE AND ESTUARY ENHANCEMENT PROJECTS
Source: NSCEP

909R98001
US/MEXICO BORDER 21 PROGRAM: UNITED STATES-MEXICO BORDER ENVIRONMENTAL INDICATORS, 1997
Source: NSCEP

909R99001
PROGRAMA FRONTERA 21 MEXICO - ESTADOS UNIDOS: INDICADORES AMBIENTALES PARA LA REGION FRONTERIZA, 1997 {SPANISH}
Source: NSCEP

910990008
GUIDE TO SOIL SUITABILITY AND SITE SELECTION FOR BENEFICIAL USE OF SEWAGE SLUDGE
Source: SEATTLEPIC

910B99003
FINAL GUIDELINES: DRINKING WATER INFRASTRUCTURE GRANTS TRIBAL SET-ASIDE PROGRAM, EPA REGION 10
Source: SEATTLEPIC

910C96001
WILLAPA WATERSHED INFORMATION SYSTEM {CD ROM}
Source: NSCEP

910D99001
PROPOSED GUIDELINES: DRINKING WATER INFRASTRUCTURE GRANTS TRIBAL SET-ASIDE PROGRAM: EPA REGION 10
Source: SEATTLEPIC

910K92001
ASBESTOS IN THE HOME: HOMEOWNER'S GUIDE {IAQ0023H}
Source: NSCEP

910R99002
BIOLOGICAL ASPECTS OF HYBRID POPLAR CULTIVATION ON FLOODPLAINS IN WESTERN NORTH AMERICA: REVIEW
Source: SEATTLEPIC

910R99003
ASIAN AND PACIFIC ISLANDER SEAFOOD CONSUMPTION STUDY IN KING COUNTY, WA: EXPOSURE INFORMATION OBTAINED THROUGH A COMMUNITY CENTERED APPROACH, STUDY RESULTS AND EDUCATION OUTREACH
Source: SEATTLEPIC

910R99004
ALASKA PLACER MINING METALS STUDY, YEAR 2
Source: SEATTLEPIC

910R99010
REVIEW AND SYNTHESIS OF EFFECTS OF ALTERATIONS TO THE WATER TEMPERATURE REGIME ON FRESHWATER LIFE STAGES OF SALMONIDS, WITH SPECIAL REFERENCE TO CHINOOK SALMON
Source: SEATTLEPIC

910R99012
BUILDING A GREEN FUTURE: CASE STUDY OF EPA REGION 10'S BUILDING RENNOVATIONS
Source: SEATTLEPIC

910R99013
IMPORTANCE OF SURFACE WATER/GROUNDWATER INTERACTIONS ISSUE PAPER, FINAL
Source: SEATTLEPIC

910R99014
AQUATIC HABITAT INDICATORS AND THEIR APPLICATION TO WATER QUALITY OBJECTIVES WITHIN THE CLEAN WATER ACT
Source: SEATTLEPIC

910R99015
MINERALOGICAL STUDY OF BOREHOLES B98-13 AND B98-12, FRONTIER HARD CHROME SITE, VANCOUVER, WASHINGTON
Source: SEATTLEPIC

EPECLTR95001
REVIEW OF TECHNICAL BASIS FOR LISTING AMMONIA ON THE TOXIC RELEASE
Source: SAB

OSW000870
LINING OF WASTE IMPOUNDMENT AND DISPOSAL FACILITIES
Source: RCRA

OSWER-101587
FEDERAL REGISTER: OCTOBER 15, 1987, PART 4. 40 CFR PART 370. EMERGENCY AND HAZARDOUS CHEMICAL INVENTORY FORMS AND COMMUNITY RIGHT-TO-KNOW REPORTING REQUIREMENTS; FINAL RULE
Source: NSCEP

OSWER-42287
FEDERAL REGISTER: APRIL 22, 1987, PART 2. 40 CFR PARTS 300 AND 355. EXTREMELY HAZARDOUS SUBSTANCES LIST AND THRESHOLD PLANNING QUANTITIES; EMERGENCY PLANNING AND RELEASE NOTIFICATION ...
Source: NSCEP

OSWER-72988
FEDERAL REGISTER: JULY 29, 1988, 40 CFR PART 350. TRADE SECRECY CLAIMS FOR EMERGENCY PLANNING AND COMMUNITY RIGHT-TO-KNOW INFORMATION; AND TRADE SECRET DISCLOSURES TO HEALTH ...
Source: NSCEP

OSWER-EHS-1
EMERGENCY PLANNING AND COMMUNITY RIGHT-TO-KNOW ACT OF 1986: LIST OF EXTREMELY HAZARDOUS SUBSTANCES
Source: NSCEP
NTIS Number: PB93-208304

OSWER305B
REVIEW OF EMERGENCY SYSTEMS REPORT TO CONGRESS SECTION 305 B, TITLE III, SUPERFUND AMENDMENTS AND REAUTHORIZATION ACT OF 1986
Source: NSCEP
NTIS Number: PB93-208155

OSWER880001
TECHNICAL GUIDANCE FOR HAZARDOUS ANALYSIS: EMERGENCY PLANNING FOR EXTREMELY HAZARDOUS SUBSTANCES
Source: NSCEP
NTIS Number: PB93-206910

OSWER88005
COMMUNITY RIGHT-TO-KNOW AND SMALL BUSINESS: UNDERSTANDING SECTIONS 311 AND 312 OF THE EMERGENCY PLANNING AND COMMUNITY RIGHT-TO-KNOW ACT OF 1986
Source: NSCEP
NTIS Number: PB93-207538

OSWER89006.2
SUCCESSFUL PRACTICES IN TITLE III IMPLEMENTATION: CHEMICAL EMERGENCY PREPAREDNESS AND PREVENTION TECHNICAL ASSISTANCE BULLETIN: CALHOUN COUNTY, AL, PAMPA, TX, STATE OF WISCONSIN ...
Source: NSCEP
NTIS Number: PB93-205946

OSWER89006.3
SUCCESSFUL PRACTICES IN TITLE III IMPLEMENTATION: CHEMICAL EMERGENCY PREPAREDNESS AND PREVENTION TECHNICAL ASSISTANCE BULLETIN: WOODBURY COUNTY, IA, STATE OF VIRGINIA, FAIRFAX COUNTY
Source: NSCEP
NTIS Number: PB93-226587

OSWER89009
TECHNICAL BULLETIN: REPORT OF A CONFERENCE ON RISK COMMUNICATION AND ENVIRONMENTAL MANAGEMENT
Source: NSCEP
NTIS Number: PB93-207330

OSWER89VALDZ
EXXON VALDEZ OIL SPILL: REPORT TO THE PRESIDENT
Source: NSCEP
NTIS Number: PB91-213819

OSWER90004
IT'S NOT OVER IN OCTOBER!: GUIDE FOR LOCAL EMERGENCY PLANNING COMMITTEES IMPLEMENTING THE EMERGENCY PLANNING AND COMMUNITY RIGHT-TO-KNOW-ACT (SARA TITLE III)
Source: NSCEP
NTIS Number: PB93-208106

OSWER90006.2
SUCCESSFUL PRACTICES IN TITLE III IMPLEMENTATION: CHEMICAL EMERGENCY PREPAREDNESS AND PREVENTION TECHNICAL ASSISTANCE BULLETIN, TINKER AIR FORCE BASE, OKLAHOMA STATE OF CONNECTICUT
Source: NSCEP
NTIS Number: PB93-205912

OSWER90006.3
SUCCESSFUL PRACTICES IN TITLE III IMPLEMENTATION: CHEMICAL EMERGENCY PREPAREDNESS AND PREVENTION ASSISTANCE BULLETIN: STATE OF OHIO, HAMILTON COUNTY, OHIO, WALLINGFORD, CT ...
Source: NSCEP
NTIS Number: PB93-205920

OSWER90008.1
CHEMICAL EMERGENCY PREPAREDNESS AND PREVENTION ADVISORY: SWIMMING POOL CHEMICALS: CHLORINE
Source: NSCEP

OSWER91006.2
SUCCESSFUL PRACTICES IN TITLE III IMPLEMENTATION: CHERRY HILL, NEW JERSEY MANITOWOC COUNTY, WISCONSIN, GREENE COUNTY, MISSOURI, STATE OF HAWAII, ARAPAHOE COUNTY, COLORADO SUBJECT INDEX
Source: NSCEP
NTIS Number: PB93-126126

OSWER91008.2
CHEMICAL EMERGENCY PREPAREDNESS AND PREVENTION ADVISORY: AMMONIA
Source: NSCEP

OSWER91009.1
MAKING IT WORK: TITLE III COMPLIANCE, THE PUBLIC'S RIGHT-TO-KNOW
Source: NSCEP
NTIS Number: PB92-224690

OSWER92006.1
SUCCESSFUL PRACTICES IN TITLE III IMPLEMENTATION: CHEMICAL EMERGENCY PREPAREDNESS AND PREVENTION TECHNICAL ASSISTANCE BULLETIN, NATRONA COUNTY, COLORADO, ERIE COUNTY, NEW YORK ...
Source: NSCEP

OSWER92009
TITLE III ON INDIAN LANDS: GUIDE TO THE EMERGENCY PLANNING AND COMMUNITY RIGHT-TO-KNOW ACT
Source: NSCEP
NTIS Number: PB92-224740

OSWER92009.1
MAKING IT WORK: HAZARDOUS ANALYSIS, WHY CONDUCT A HAZARDOUS ANALYSIS?
Source: NSCEP

OSWER9610.17
USE OF RISK-BASED DECISION-MAKING IN UST CORRECTIVE ACTION PROGRAMS
Source: NSCEP

OSWER9650.10
LUST TRUST FUND COOPERATIVE AGREEMENT GUIDELINES
Source: NSCEP

OSWFR79004
FEDERAL REGISTER: FEBRUARY 16, 1979, PART 5. PUBLIC PARTICIPATION IN PROGRAMS UNDER THE RESOURCE CONSERVATION AND RECOVERY ACT, THE SAFE DRINKING WATER ACT AND THE CLEAN WATER ACT; FINAL ...
Source: NSCEP

OSWFR80011
FEDERAL REGISTER: MAY 19, 1980. HAZARDOUS WASTE AND CONSOLIDATED PERMIT REGULATIONS
Source: NSCEP

OSWFR80016
FEDERAL REGISTER: OCTOBER 30, 1980, PART 11. HAZARDOUS WASTE MANAGEMENT SYSTEM; IDENTIFICATION AND LISTING OF HAZARDOUS WASTE, AND INTERIM STATUS STANDARDS FOR OWNERS AND OPERATORS OF TREATMENT, ...
Source: NSCEP

OSWFR80024A
FEDERAL REGISTER: DECEMBER 31, 1980. HAZARDOUS WASTE MANAGEMENT SYSTEM; IDENTIFICATION AND LISTING OF HAZARDOUS WASTE {BOOK 1 OF 2 BOOKS}
Source: NSCEP

OSWFR82047
FEDERAL REGISTER: JUNE 24, 1982, PART 5. STANDARDS APPLICABLE TO OWNERS AND OPERATORS OF HAZARDOUS WASTE TREATMENT, STORAGE, AND DISPOSAL FACILITIES; CONSOLIDATED PERMIT REGULATIONS ...
Source: NSCEP

OSWFR82050
FEDERAL REGISTER: AUGUST 18, 1982, PART 2. HAZARDOUS WASTE MANAGEMENT SYSTEM; IDENTIFICATION AND LISTING OF HAZARDOUS WASTE
Source: NSCEP

OSWFR83056
FEDERAL REGISTER: JANUARY 28, 1983, PART 4. CEMENT AND CONCRETE CONTAINING FLY ASH; GUIDELINE FOR FEDERAL PROCUREMENT
Source: NSCEP

OSWFR84062
FEDERAL REGISTER: FEBRUARY 10, 1984, PART 5. 40 CFR PART 261. HAZARDOUS WASTE MANAGEMENT SYSTEM; IDENTIFICATION AND LISTING OF HAZARDOUS WASTE; INTERIM FINAL RULE AND PROPOSED RULE
Source: NSCEP

OSWFR85075
FEDERAL REGISTER: JUNE 26, 1985, PART 2. 40 CFR PARTS 260, 262, 264, 265, AND 270. HAZARDOUS WASTE MANAGEMENT SYSTEM; STANDARDS FOR HAZARDOUS WASTE STORAGE AND TREATMENT TANK SYSTEMS; PROPOSED ...
Source: NSCEP

OSWFR87004
FEDERAL REGISTER: DECEMBER 11, 1986, PART 2. 40 CFR PARTS 260, 261, 262, 264, 265, 268, 270, AND 271. HAZARDOUS WASTE MANAGEMENT SYSTEM; LAND DISPOSAL RESTRICTIONS; PROPOSED RULE
Source: NSCEP

OSWFR87007
FEDERAL REGISTER: FEBRUARY 5, 1987, PART 2. CFR PARTS 261, 264, 265, 269, 270, AND 271. HAZARDOUS WASTE TREATMENT, STORAGE, AND DISPOSAL FACILITIES; AIR EMISSION STANDARDS FOR VOLATILE ...
Source: NSCEP

OSWFR87016
FEDERAL REGISTER: JULY 8, 1987, PART 5. 40 CFR PART 260 ET AL. LAND DISPOSAL RESTRICTIONS FOR CERTAIN CALIFORNIA LIST HAZARDOUS WASTES AND MODIFICATIONS TO THE FRAMEWORK; FINAL RULE
Source: NSCEP

OSWFR87017
FEDERAL REGISTER: JULY 9, 1987, PART 2. 40 CFR PARTS 264, 270. LIST (PHASE 1) OF HAZARDOUS CONSTITUENTS FOR GROUNDWATER MONITORING; FINAL RULE
Source: NSCEP

OSWFR88011
FEDERAL REGISTER: AUGUST 17, 1988, PART 2. 40 CFR PARTS 264 ETC. LAND DISPOSAL RESTRICTIONS FOR FIRST THIRD SCHEDULED WASTES; FINAL RULE
Source: NSCEP

OSWFR88015
FEDERAL REGISTER: SEPTEMBER 1, 1988, PART 3. 40 CFR PARTS 264 AND 265. STANDARDS APPLICABLE TO OWNERS AND OPERATORS OF HAZARDOUS WASTE TREATMENT, STORAGE, AND DISPOSAL FACILITIES; ...
Source: NSCEP

OSWFR89001
FEDERAL REGISTER: OCTOBER 11, 1988, PART 2. 40 CFR PART 264. STATISTICAL METHODS FOR EVALUATING GROUNDWATER MONITORING FROM HAZARDOUS WASTE FACILITIES; FINAL RULE
Source: NSCEP

OSWFR89007
FEDERAL REGISTER: MARCH 24, 1989, PART 2. 40 CFR PARTS 22 AND 259. STANDARDS FOR THE TRACKING AND MANAGEMENT OF MEDICAL WASTE; INTERIM FINAL RULE AND REQUEST FOR COMMENTS
Source: NSCEP

OSWFR89014
FEDERAL REGISTER: JUNE 6, 1989, PART 5. 40 CFR PART 259. STANDARDS FOR THE TRACKING AND MANAGEMENT OF MEDICAL WASTE; NOTICE IDENTIFYING PARTICIPATING STATES, DELAYING EFFECTIVE DATE FOR ...
Source: NSCEP

OSWFR89023
FEDERAL REGISTER: AUGUST 14, 1989, PART 3. 40 CFR PARTS 264, 265, AND 270. DELAY OF CLOSURE PERIOD FOR HAZARDOUS WASTE MANAGEMENT; FINAL RULE
Source: NSCEP

OSWFR89026
FEDERAL REGISTER: MARCH 29, 1990, PART 2. 40 CFR PART 261 ET AL. HAZARDOUS WASTE MANAGEMENT SYSTEM; IDENTIFICATION AND LISTING OF HAZARDOUS WASTE; TOXICITY CHARACTERISTICS REVISIONS; FINAL RULE
Source: NSCEP

OSWFR90001
FEDERAL REGISTER: SEPTEMBER 29, 1989, PART 4. 40 CFR PARTS 260 AND 261. HAZARDOUS WASTE MANAGEMENT SYSTEM; TESTING AND MONITORING ACTIVITIES; FINAL RULE
Source: NSCEP

OSWFR90004
FEDERAL REGISTER: JUNE 30, 1988, 40 CFR PART 252. GUIDELINE FOR FEDERAL PROCUREMENT OF LUBRICATING OILS CONTAINING RE-REFINED OIL
Source: NSCEP

OSWFR90005
FEDERAL REGISTER: NOVEMBER 17, 1988, PART 5. 40 CFR 253. GUIDELINE FOR FEDERAL PROCUREMENT OF RETREAD TIRES; FINAL RULE
Source: NSCEP

OSWFR90006
FEDERAL REGISTER: FEBRUARY 17, 1989, PART 2. 40 CFR PART 248. GUIDELINE FOR PROCUREMENT OF BUILDING INSULATION PRODUCTS CONTAINING RECOVERED MATERIALS; FINAL RULE
Source: NSCEP

OSWFR90007
FEDERAL REGISTER: APRIL 27, 1990, PART 2. 40 CFR PARTS 260, 261, 264, AND 270. STANDARDS FOR OWNERS AND OPERATORS OF HAZARDOUS WASTES INCINERATORS AND BURNING OF HAZARDOUS WASTES IN ...
Source: NSCEP

OSWFR90010
FEDERAL REGISTER: JUNE 1, 1990, PART 2. 40 CFR PART 148 ET AL. LAND DISPOSAL RESTRICTIONS FOR 3RD SCHEDULED WASTES; RULE
Source: NSCEP

OSWFR90012
FEDERAL REGISTER: JULY 27, 1990, PART 2. 40 CFR PARTS 264, 265, 270, AND 271. CORRECTIVE ACTION FOR SOLID WASTE MANAGEMENT UNITS AT HAZARDOUS WASTE MANAGEMENT FACILITIES; PROPOSED RULE
Source: NSCEP

OSWFR90014
FEDERAL REGISTER: JUNE 29, 1990, PART 5. 40 CFR PARTS 261, 264, 265, 268, 271, AND 302. HAZARDOUS WASTE MANAGEMENT SYSTEM; IDENTIFICATION AND LISTING OF HAZARDOUS WASTE; TOXICITY ...
Source: NSCEP

OSWFR90015
FEDERAL REGISTER: JUNE 21, 1990, PART 3. CFR PARTS 260, 261, 264, 265, 270, 271. HAZARDOUS WASTE TREATMENT, STORAGE, AND DISPOSAL FACILITIES-ORGANIC AIR EMISSION STANDARDS FOR PROCESS VENTS
Source: NSCEP

OSWFR90018
FEDERAL REGISTER: JULY 18, 1990, 40 CFR PARTS 260 AND 270. HAZARDOUS WASTE MANAGEMENT SYSTEM; GENERAL AND EPA-ADMINISTERED PERMIT PROGRAMS: THE HAZARDOUS WASTE PERMIT PROGRAM
Source: NSCEP

OSWFR90019
FEDERAL REGISTER: AUGUST 2, 1990, 40 CFR PARTS 261, 264, 265, 268, 271, AND 302. HAZARDOUS WASTE MANAGEMENT SYSTEM; IDENTIFICATION AND LISTING OF HAZARDOUS WASTE; TOXICITY CHARACTERISTIC ...
Source: NSCEP

OSWFR90020
FEDERAL REGISTER: SEPTEMBER 27, 1990, 40 CFR PARTS 261, 264, 265, 268, 271 AND 302. HAZARDOUS WASTE MANAGEMENT SYSTEM; IDENTIFICATION AND LISTING OF HAZARDOUS WASTE; TOXICITY CHARACTERISTIC
Source: NSCEP

OSWFR91001
FEDERAL REGISTER: OCTOBER 5, 1990. 40 CFR PARTS 260-266, 268, 270, AND 271. WASTE MINIMIZATION INCENTIVES
Source: NSCEP

OSWFR91004
FEDERAL REGISTER: OCTOBER 9, 1991, PART 2. 40 CFR PARTS 257 AND 258. SOLID WASTE DISPOSAL FACILITY CRITERIA; FINAL RULE
Source: NSCEP

OSWFR91007
FEDERAL REGISTER: NOVEMBER 2, 1990, PART 3. 40 CFR PARTS 261, 271, AND 302. HAZARDOUS WASTE MANAGEMENT SYSTEMS; IDENTIFICATION AND LISTING OF HAZARDOUS WASTE; FINAL RULE
Source: NSCEP

OSWFR91009
FEDERAL REGISTER: NOVEMBER 14, 1990, PART 6. DEPARTMENT OF ENERGY WASTE ISOLATION PILOT PLANT; NOTICE OF FINAL NO-MIGRATION DETERMINATION
Source: NSCEP

OSWFR91012
FEDERAL REGISTER: FEBRUARY 21, 1991, PART 3. 40 CFR 260, ET AL. BURNING OF HAZARDOUS WASTE IN BOILERS AND INDUSTRIAL FURNACES; FINAL RULE
Source: NSCEP

OSWFR91014
FEDERAL REGISTER: JANUARY 18, 1991, PART 4. 40 CFR PART 265. HAZARDOUS WASTE MANAGEMENT SYSTEM; AMENDMENTS TO INTERIM STATUS STANDARDS FOR DOWNGRADIENT GROUNDWATER MONITORING WELL ...
Source: NSCEP

OSWFR91015
FEDERAL REGISTER: APRIL 2, 1991, 40 CFR PART 261. HAZARDOUS WASTE MANAGEMENT SYSTEM; IDENTIFICATION AND LISTING OF HAZARDOUS WASTE; TOXICITY CHARACTERISTIC; HYDROCARBON RECOVERY ...
Source: NSCEP

OSWFR91026
FEDERAL REGISTER: JULY 17, 1991, PART 2. 40 CFR PARTS 260, ET AL. BURNING OF HAZARDOUS WASTE IN BOILERS AND INDUSTRIAL FURNACES; FINAL RULE
Source: NSCEP

OSWFR91030
FEDERAL REGISTER: AUGUST 27, 1991, PART 4. 40 CFR PARTS 261, 265, AND 266. BURNING OF HAZARDOUS WASTE IN BOILERS AND INDUSTRIAL FURNACES; FINAL RULE
Source: NSCEP

OTSFR021688
FEDERAL REGISTER: FEBRUARY 16, 1988, PART 2. 40 CFR PART 372. TOXIC CHEMICAL RELEASE REPORTING; COMMUNITY RIGHT-TO-KNOW; FINAL RULE
Source: NSCEP

SAB-EC-95007
BEYOND THE HORIZON: USING FORESIGHT TO PROTECT THE ENVIRONMENTAL FUTURE
Source: NSCEP
NTIS Number: PB95-192613

SAB-EC-95007A
SCIENCE ADVISORY BOARD REPORT: FUTURES METHODS AND ISSUES, A TECHNICAL ANNEX TO "BEYOND THE HORIZON: PROTECTING THE FUTURE WITH FORESIGHT"
Source: NSCEP

SAB-EC-95008
SCIENCE ADVISORY BOARD: WHAT'S NEXT? REPORT OF THE SCIENCE ADVISORY BOARD REINVENTION COMMITTEE
Source: NSCEP
NTIS Number: PB96-113915

SAB-EEC-95004
SCIENCE ADVISORY BOARD REPORT: FUTURE ISSUES IN ENVIRONMENTAL ENGINEERING, REPORT OF FUTURE ISSUES AND CHALLENGES IN ENVIRONMENTAL ENGINEERING AND TECHNOLOGY BY THE ENVIRONMENTAL ...
Source: NSCEP
NTIS Number: PB96-113907

SAB73001
NITROGENOUS COMPOUNDS IN THE ENVIRONMENT
Source: SAB

SW-826
EVERYBODY'S PROBLEM: HAZARDOUS WASTE
Source: RCRA

SECTION 2

EPA Subject Listing

Entries in this section are listed by subjects associated with EPA program offices. Within each subject listing, the entries are in alphabetical order. Due to the vast number and complexity of subjects, not all subjects in all titles have been indexed. If you need a search on a specific topic, you may conduct a search on the Internet at http://www.epa.gov/ncepihom/catalog.html, place your request to the National Service Center for Environmental Publications (NSCEP) by phone at (800) 490-9198 [EPA employees and local residents may call (513) 489-8190], by fax at (513) 489-8695 or by mail at P.O. Box 42419, Cincinnati, OH 45242-0419. Subject terms used in this section are listed below.

A

AHERA (Asbestos Hazard Emergency Response Act)

Acid

Acid Rain

Agricultural

Air Conditioning

Air Emissions

Air Pollution

Air Quality

Air Toxics

Alabama

Alaska

Aluminum

Ambient Air

Ambient Toxicity

Ambient Water

Appliances

Aquatic

Aqueous

Aquifer

Arizona

Arkansas

Arsenic

Asbestos

Atmospheric / Atmosphere

Audit

Automobile / Automotive

B

BACT/LAER (Best Available Technology / Lowest Available Emission Rate)

Benzene

Biological

Bioremediation

Boiler

Brownfield(s)

Building

Butadiene

C

CAMEO (Computer-Aided Management of Emergency Operations)

CERCLA (Comprehensive Emergency Response, Compensation, and Liability Act)

CFC (Chloroflurocarbons)

Cadmium

California

Cancer

Carbon

Case Studies

Catalog

Chemical Accident

Chemical Emergency Preparednes

Chemical Releases

Chemicals in the Environment

Chesapeake Bay

Children

Chinese

Clean Air Act

Clean Water

Cleaner Technologies

Cleaning

Climate Change

Cluster

Coal

Coastal

Colorado

Combust

Common Sense

Community

Commuter

Compliance

Compost

Computer

Connecticut

Conservation

Construction

Consumer

Contaminant

Contract

Control Technology

Copper

Customer Service Plan

D

Delaware

Demonstration Bulletin

Deposition

Design for the Environment

Dioxin

Directory

Discharge

Disinfection

District of Columbia

Drinking Water

Dry Cleaning

Dumps

E

EMAP (Environmental Monitoring and Assessment Program)

EPCRA (Emergency Planning and Community Right -to-Know)

Economic

Ecosystems

Education

Effluent

Electric

Emergency Response

Emerging Technology

Emission

Emission Standards

Endangered Species

Energy

Enforcement

Engineering

Environmental Education

Environmental Equity

Environmental Fact Sheets

Environmental Fate

Environmental Impact

Environmental Justice

Environmental Management

Environmental Marketing

Environmental Monitoring

Environmental Protection Agency

Equipment

Estuary

Exposure Assessment

F

Federal Facilities

Fertilizer

Filter

Financing

Fish

Fishery

Florida

Forest

Freshwater

Fuel

Furnace

G

Gas

Gasoline

Geographic

Geologic

Georgia

Glass

Grant

Great Lakes

Ground Water

Highlighted publications are available from NSCEP at 1-800-490-9198
Or at http://www.epa.gov/ncepihom/ordering.htm

Guam

Gulf of Mexico

H

HAZMAT (Hazardous Material)

Halogenated

Handbook

Hawaii

Hazardous Materials

Hazardous Substances

Hazardous Waste

Health

Home

Hotline

Hydraulic

Hydrocarbons

I

ICR (Information Collection Rule)

IP3 (Industrial Pollution Prevention Project)

Idaho

Illinois

Incineration

Incinerator

Indiana

Indoor Air

Industrial

Information Systems

Inland

Inorganic

International

Iowa

K

Kansas

Kentucky

Korean

LUST (Leaking Underground Storage Tank)

Labeling

Laboratory

Lake

Land Disposal

Landfill

Landscape

Law

Lawn

Leach

Lead

Library

Liner

Louisiana

M

MTBE (Methyl-L-Butyl-Ether)

Maine

Managers

Map

Marine

Maryland

Massachusetts

Medical Waste

Mercury

Metal

Michigan

Mine

Minnesota

Mississippi

Missouri

Mobile

Model

Montana

Motor Vehicle

Municipal Solid Waste

N

National Priorities List

Native American

Nebraska

Nevada

New Hampshire

New Jersey

New Mexico

New York

Nitrate

Nonpoint

North Carolina

North Dakota

Nuclear Power

O

OSWER (Office of Solid Waste and Emergency Response)

Ocean

Ohio

Oil

Oklahoma

Oregon

Organics

Oxidation

Ozone

Ozone Generators

P

POTWS (Publicly Owned Treatment Works)

Packaging

Paint

Paper

Particulate

Partnerships

Pennsylvania

Permit

Pesticide

Petroleum

Pfiesteria

Pharmaceutical

Pipe

Planning

Plastic

Policy

Pollutant

Pollution Prevention

Polychlorinated Biphenyls

Poster

Precipitation

Printing

Procurement

Protective

Public Water

Publications

Puerto Rico

Pulp

Q

Quality Assurance

Quality Control

R

RCRA (Resource Conservation and Recovery Act)

Radiation

Radioactive

Radionuclide

Radon

Reactor

Recovered Materials

Recycle

Recycling

Reference

Refrigerant(s), Refrigerators

Regulations

Reinvention

Remedial

Reregistration

Research and Development

Residential

Reusable News

Rhode Island

Risk Assessment

Risk Management

Risk Reduction

Risks

River

Rubber

Runoff

Rural

S

SARA (Superfund Authorization and Recovery Act)

SO2 (Sulfur Dioxide)

Sampling

Science Advisory Board

Sediment

Sewer

Site Issues

Sludge

Small Business

Small Communities

Small Water Systems

Smoke

Software

Soil

Solid Waste

Solvent

Source Reduction

South Carolina

South Dakota

Spanish

Stationary Sources

Statistics / Statistical

Storm Water, Stormwater

Stream

Subsurface

Sulfur

Superfund

Surface Water

Symposium

T

TMDL (Total Maximum Daily Load)
Case Study

TSCA (Toxic Substances Control Act)

Tech Trends

Technical Guidance

Technology Evaluation Report

Technology Transfer

Tennessee

Texas

Textile

Thermal

Tire

Title III

Toxic Chemical Release Inventory

Toxic Substances

Toxicity

Toxics Release

Training

Treatment Technologies

Treatment Works

Tribe(s), Tribal

U

UST (Underground Storage Tank)

Ultraviolet

Utah

V

VOC (Volatile Organic Chemicals)

Vapor

Vehicle

Vermont

Video

Vietnamese

Virginia

Viruses

Volatile Organic

WIPP (Waste Isolation Pilot Plant)

W

Washington

Waste Disposal

Waste Management

Waste Minimization

Waste Reduction

Wastewater

Wastewise

Water Monitoring

Water Quality

Water Resources

Water Supply

Water System

Water Treatment

Watershed

Well

Wellhead

West Virginia

Wetlands

Wiring

Wisconsin

Wood

Wyoming

AHERA

AHERA Q & A
EPA Number: 745K93023

AHERA SUMMARY
EPA Number: 745K93022

AHERA: PUBLIC LAW 99-519
EPA Number: 745K93021

AHERA
EPA Number: 745F93008

ASBESTOS IN SCHOOLS: EVALUATION OF AHERA
EPA Number: 745F91100

GUIDE TO PERFORMING REINSPECTIONS UNDER THE ASBESTOS HAZARDOUS EMERGENCY RESPONSE ACT, AHERA
EPA Number: 745B92014

ACID

ACID DEPOSITION STANDARD FEASIBILITY STUDY
EPA Number: 430R95001A

ANALYSIS OF ACID PRECIPITATION SAMPLES COLLECTED BY STATE AGENCIES, SAMPLING PERIOD, JANUARY 1993 THRU DECEMBER 1993. PROJECT SUMMARY
EPA Number: 600SR96049

CHEMICALS IN THE ENVIRONMENT: ACRYLIC ACID (79-10-7)
EPA Number: 749F94006

CHROMIUM EMISSIONS FROM CHROMIUM ELECTROPLATING AND CHROMIC ACID ANODIZING OPERATIONS: BACKGROUND INFORMATION FOR PROMULGATED STANDARDS
EPA Number: 453R94082B

EMERGENCY PLANNING AND COMMUNITY RIGHT TO KNOW ACT SECTION 313: GUIDANCE FOR REPORTING SULFURIC ACID (ACID AEROSOLS INCLUDING MISTS, VAPORS, GAS, FOG, AND OTHER AIRBORNE FORMS OF ANY ...)
EPA Number: 745R97007

EMERGENCY PLANNING AND COMMUNITY RIGHT TO KNOW SECTION 313 GUIDANCE FOR REPORTING HYDROCHLORIC ACID, ACID AEROSOLS INCLUDING MISTS, VAPORS, GAS, FOG, AND OTHER AIRBORNE FORMS OF ANY PARTICLE SIZE
EPA Number: 745B99014

EPISODIC ACIDIFICATION OF STREAMS IN THE NORTH EASTERN UNITED STATES: CHEMICAL AND BIOLOGICAL RESULTS OF THE EPISODIC RESPONSE PROJECT
EPA Number: 600R93190

REREGISTRATION ELIGIBILITY DECISION: (RED): BORIC ACID
EPA Number: 738F93006

REREGISTRATION ELIGIBILITY DECISION: (RED): MINERAL ACIDS
EPA Number: 738F93025

HANDBOOK FOR CONSTRUCTED WETLANDS RECEIVING ACID MINE DRAINAGE
EPA Number: 540SR93523

SUPERFUND EXPLANATION OF SIGNIFICANT DIFFERENCE FOR THE RECORD OF DECISION: STRINGFELLOW ACID PITS, RIVERSIDE, CA
EPA Number: 541R98178

SUPERFUND RECORD OF DECISION: BRUNSWICK NAVAL AIR STATION, NO FURTHER ACTION AT SITES 4 (ACID CAUSTIC PIT), 11 (FIRE TRAINING AREA), 13 (DEFENSE REUTILIZATION AND MARKETING OFFICE AREA) ...
EPA Number: 541R98004

ACID RAIN

ACID RAIN PROGRAM EMISSION SCORECARD, 1995
EPA Number: 430R97009

ACID RAIN PROGRAM EMISSION SCORECARD, 1996
EPA Number: 430R97031

ACID RAIN PROGRAM UPDATE #4: MOVING INTO THE NEXT PHASE
EPA Number: 430R98006

ACID RAIN PROGRAM: IT'S WORKING
EPA Number: 430F92026

ACID RAIN: STUDENT'S 1ST SOURCEBOOK, DECEMBER 1994
EPA Number: 600990027A

ALLOWANCE TRACKING SYSTEM, ACCOUNTING FOR SO2 ALLOWANCES UNDER THE ACID RAIN PROGRAM
EPA Number: 430F94002

BIOMASS ENERGY AND CLEAN AIR ACT OPPORTUNITIES: INCENTIVES FROM THE ACID RAIN PROGRAM
EPA Number: 430K94013

DEMAND SIDE MANAGEMENT AND CLEAN AIR ACT OPPORTUNITIES: INCENTIVES FROM THE ACID RAIN PROGRAM
EPA Number: 430K94017

DO THE ACID RAIN SO2 REGULATIONS APPLY TO YOU? GUIDE FOR UTILITIES AND OTHER ELECTRICITY GENERATORS
EPA Number: 430R94002

ENVIRONMENTAL BENEFITS OF REDUCING ACID RAIN {BROCHURE}
EPA Number: 430F92025

ACID RAIN PROGRAM: ALLOWANCE SYSTEM
EPA Number: 430F92018

CONSERVATION AND RENEWABLE ENERGY RESERVE ACID RAIN PROGRAM
EPA Number: 430F93055

ENVIRONMENTAL BENEFITS OF REDUCING ACID RAIN
EPA Number: 430F92015

LANDFILL METHANE AND CLEAN AIR ACT OPPORTUNITIES: INCENTIVES FROM THE ACID RAIN PROGRAM
EPA Number: 430K94014

OPT IN PROGRAM: REDUCING THE COST OF ACID RAIN CONTROL {BROCHURE}
EPA Number: 430F95032

PHOTOVOLTAICS AND CLEAN AIR ACT OPPORTUNITIES: INCENTIVES FROM THE ACID RAIN PROGRAM
EPA Number: 430K94011

SOLAR THERMAL POWER AND CLEAN AIR ACT OPPORTUNITIES: INCENTIVES FROM THE ACID RAIN PROGRAM
EPA Number: 430K94012

WIND ENERGY AND CLEAN AIR ACT OPPORTUNITIES: INCENTIVES FROM THE ACID RAIN PROGRAM
EPA Number: 430K94010

AGRICULTURAL

AGRICULTURAL NPS CONTROL OF PHOSPHORUS IN THE NEW YORK STATE, LAKE ONTARIO BASIN, VOLUME 1: DELIVERY OF PHOSPHORUS TO LAKE ONTARIO FOR CULTIVATED MUCKLANDS IN OAK ORCHARD CREEK WATERSHED
EPA Number: 905991006A

AGRICULTURAL NPS CONTROL OF PHOSPHORUS IN THE NEW YORK STATE, LAKE ONTARIO BASIN, VOLUME 2: FERTILIZER TRIALS ON ORGANIC SOILS IN THE LAKE ONTARIO DRAINAGE BASIN
EPA Number: 905991006B

AGRICULTURAL NPS CONTROL OF PHOSPHORUS IN THE NEW YORK STATE, LAKE ONTARIO BASIN, VOLUME 3: INFLUENCE OF TILLAGE ON PHOSPHORUS LOSSES FROM MANURED CROPLAND
EPA Number: 905991006C

AGRICULTURE AND THE ENVIRONMENT {FOLDER}
EPA Number: 840F93001

AIR CONCENTRATIONS AND INHALATION EXPOSURE TO PESTICIDES IN THE AGRICULTURAL HEALTH PILOT STUDY. PROJECT SUMMARY
EPA Number: 600SR97059

ANIMAL AGRICULTURE CONCENTRATED ANIMAL FEEDING OPERATIONS: CAFCO PERMIT REQUIREMENTS, DAIRY CATTLE
EPA Number: 305F99011

ANIMAL AGRICULTURE CONCENTRATED ANIMAL FEEDING OPERATIONS: CAFCO PERMIT REQUIREMENTS, HORSES
EPA Number: 305F99009

ANIMAL AGRICULTURE CONCENTRATED ANIMAL FEEDING OPERATIONS: CAFCO PERMIT REQUIREMENTS, POULTRY
EPA Number: 305F99007

ANIMAL AGRICULTURE CONCENTRATED ANIMAL FEEDING OPERATIONS: CAFCO PERMIT REQUIREMENTS, SHEEP
EPA Number: 305F99010

ANIMAL AGRICULTURE CONCENTRATED ANIMAL FEEDING OPERATIONS: CAFCO PERMIT REQUIREMENTS, SLAUGHTER AND FEEDER CATTLE
EPA Number: 305F99006

ANIMAL AGRICULTURE CONCENTRATED ANIMAL FEEDING OPERATIONS: CAFCO PERMIT REQUIREMENTS, SWINE
EPA Number: 305F99008

ANIMAL AGRICULTURE CONCENTRATED ANIMAL FEEDING OPERATIONS: CAFO PERMIT REQUIREMENTS, GENERAL
EPA Number: 305F98003

CONTROLAR LA FATIGA CAUSADA POR EL CALOR EN EL TRABAJO AGRICOLA {CONTROLLING HEAT STRESS IN AGRICULTURE} {SPANISH}
EPA Number: 750F95002

CONTROLLING HEAT STRESS IN AGRICULTURE
EPA Number: 750F95001

EPA SUPERFUND RECORD OF DECISION: T. H. AGRICULTURE & NUTRITION (MONTGOMERY) OU 2, MONTGOMERY, AL
EPA Number: 541R98068

EXHAUST EMISSIONS FROM A TURBOCHARGED, DIESEL AGRICULTURAL TRACTOR/BACKHOE LOADER JOHN DEERE 4045T POWERTECH ENGINE
EPA Number: 420R98014

WETLANDS AND THE AGRICULTURAL COMMUNITY
EPA Number: 908F93009

GUIDANCE MANUAL FOR SELECTING PROTECTIVE CLOTHING FOR AGRICULTURAL PESTICIDES OPERATIONS
EPA Number: 736B94001

GUIDE TO HEAT STRESS IN AGRICULTURE
EPA Number: 750B92001

GUIDES TO POLLUTION PREVENTION: NON-AGRICULTURAL PESTICIDE USERS
EPA Number: 625R93009

IMPLICATIONS OF CLIMATE CHANGE FOR INTERNATIONAL AGRICULTURE: CROP MODELING STUDY
EPA Number: 230B94003

NONPOINT POINTERS: MANAGING NONPOINT SOURCE POLLUTION FROM AGRICULTURE, POINTER NO 6
EPA Number: 841F96004F

PROGRAMS AND PROCEEDINGS OF SYMPOSIUM ON AGRICULTURAL NONPOINT SOURCES OF CONTAMINANTS: FOCUS ON HERBICIDES, LAWRENCE, KANSAS, SEPTEMBER 28-29, 1993
EPA Number: 907R93008

PROTECT YOURSELF FROM PESTICIDES: GUIDE FOR AGRICULTURAL WORKERS PROTEJASE DE LOS PESTICIDAS: GUIA PARA LOS TRABAJADORES AGRICOLAS {ENGLISH/SPANISH}
EPA Number: 735B93002

RADIO PESTICIDAS: PROGRAM FOR PESTICIDE SAFETY EDUCATION WITH HISPANIC AGRICULTURAL WORKERS {MANUAL/6 AUDIO TAPES} {ENGLISH/SPANISH}
EPA Number: 735U97001

TECHNIQUES FOR TRACKING, EVALUATING, AND REPORTING THE IMPLEMENTATION OF NONPOINT SOURCE CONTROL MEASURES: AGRICULTURE
EPA Number: 841B97010

US DEPARTMENT OF AGRICULTURE, US EPA, UNIFIED NATIONAL STRATEGY FOR ANIMAL FEEDING OPERATIONS {DRAFT}
EPA Number: 833D98002

WETLANDS AND AGRICULTURE: SECTION 404 OF THE CLEAN WATER ACT, SWAMPBUSTER IN THE FOOD SECURITY ACT
EPA Number: 843F95004

WORKER PROTECTION STANDARD FOR AGRICULTURAL PESTICIDES: HOW TO COMPLY, WHAT EMPLOYERS NEED TO KNOW
EPA Number: 735B93001

AIR CONDITIONING

AIR CONDITIONERS AND THE OZONE LAYER: CHECKLIST FOR CITIZEN ACTION
EPA Number: 430F93006

AIR CONDITIONING ACTIVITY EFFECTS IN MOBILE6 {DRAFT}
EPA Number: 420P98001

AIR CONDITIONING AND REFRIGERATION RESOURCES
EPA Number: 430F93005

AIR CONDITIONING CORRECTION FACTORS IN MOBILE6 {DRAFT}
EPA Number: 420P98002

AUTO AIR CONDITIONERS AND THE OZONE LAYER: CONSUMER GUIDE
EPA Number: 430F94009

AUTO AIR CONDITIONERS AND THE OZONE LAYER: CONSUMER GUIDE
EPA Number: 430F93009

CHOOSING AND USING ALTERNATIVE REFRIGERANTS FOR MOTOR VEHICLE AIR CONDITIONING
EPA Number: 430F97065

REFRIGERANT RECYCLING IN MOTOR VEHICLE AIR CONDITIONERS: GUIDE FOR PROFESSIONALS
EPA Number: 400K92003

UNEP: MONTREAL PROTOCOL ON SUBSTANCES THAT DEPLETE THE OZONE LAYER, 1994 REPORT OF THE REFRIGERATION, AIR CONDITIONING AND HEAT PUMPS TECHNICAL OPTIONS COMMITTEE, 1995 ASSESSMENT
EPA Number: 430K94027

AIR EMISSIONS

CAPSULE REPORT: SOURCES AND AIR EMISSION CONTROL TECHNOLOGIES AT WASTE MANAGEMENT FACILITIES
EPA Number: 625R97002

CONTROL OF AIR EMISSIONS FROM SUPERFUND SITES
EPA Number: 625R92012

ESTIMATING AIR EMISSIONS FROM PETROLEUM UNDERGROUND STORAGE TANK CLEANUPS {UST #18}
EPA Number: 510K92901

FEDERAL REGISTER: DECEMBER 6, 1994, PART 4. 40 CFR PART 9 ET AL. HAZARDOUS WASTE TREATMENT, STORAGE, AND DISPOSAL FACILITIES AND HAZARDOUS WASTE GENERATORS; ORGANIC AIR EMISSION ...
EPA Number: 530Z94013

FEDERAL REGISTER: DECEMBER 8, 1997 PART 2. 40 CFR PART 264, ET AL. HAZARDOUS WASTE TREATMENT, STORAGE, AND DISPOSAL FACILITIES AND HAZARDOUS WASTE GENERATORS; ORGANIC AIR EMISSION ...
EPA Number: 530Z97011

FEDERAL REGISTER: FEBRUARY 5, 1987, PART 2. CFR PARTS 261, 264, 265, 269, 270, AND 271. HAZARDOUS WASTE TREATMENT, STORAGE, AND DISPOSAL FACILITIES; AIR EMISSION STANDARDS FOR VOLATILE ...
EPA Number: OSWFR87007

FEDERAL REGISTER: JUNE 21, 1990, PART 3. CFR PARTS 260, 261, 264, 265, 270, 271. HAZARDOUS WASTE TREATMENT, STORAGE, AND DISPOSAL FACILITIES-ORGANIC AIR EMISSION STANDARDS FOR PROCESS VENTS
EPA Number: OSWFR90015

FEDERAL REGISTER: NOVEMBER 25, 1996. PART 2, 40 CFR PART 261, ET AL. ORGANIC AIR EMISSION STANDARDS FOR TANKS, SURFACE IMPOUNDMENTS, AND CONTAINERS; FINAL RULE
EPA Number: 530Z96010

HAZARDOUS WASTE TSDF BACKGROUND INFORMATION FOR PROPOSED RCRA AIR EMISSION STANDARDS, VOLUME 3: APPENDICES G-L {DRAFT}
EPA Number: 450389023C

INDOOR AIR RESEARCH: CHARACTERIZING AIR EMISSIONS FROM INDOOR SOURCES
EPA Number: 600F95005

LOCATING AND ESTIMATING AIR EMISSIONS FROM SOURCES OF ARSENIC AND ARSENIC COMPOUNDS
EPA Number: 454R98013

LOCATING AND ESTIMATING AIR EMISSIONS FROM SOURCES OF BENZENE
EPA Number: 454R98011

LOCATING AND ESTIMATING AIR EMISSIONS FROM SOURCES OF CHLOROBENZENES, REVISED
EPA Number: 454R93044

LOCATING AND ESTIMATING AIR EMISSIONS FROM SOURCES OF CHROMIUM {SUPPLEMENT}
EPA Number: 450289002

LOCATING AND ESTIMATING AIR EMISSIONS FROM SOURCES OF LEAD AND LEAD COMPOUNDS
EPA Number: 454R98006

LOCATING AND ESTIMATING AIR EMISSIONS FROM SOURCES OF POLYCYCLIC ORGANIC MATTER
EPA Number: 454R98014

NEW REGULATION CONTROLLING AIR EMISSIONS FROM CHROMIUM ELECTROPLATING AND ANODIZING TANKS
EPA Number: 453F95001

NEW REGULATION CONTROLLING AIR EMISSIONS FROM SOLVENT CLEANING MACHINES {DEGREASERS}
EPA Number: 453F94083

PRELIMINARY DATA SEARCH REPORT FOR LOCATING AND ESTIMATING AIR EMISSIONS FROM SOURCES OF CYANIDE COMPOUNDS
EPA Number: 454R93041

PULP, PAPER, AND PAPERBOARD INDUSTRY: BACKGROUND INFORMATION FOR PROMULGATED AIR EMISSION STANDARDS: MANUFACTURING PROCESSES AT KRAFT, SULFITE, SODA, SEMI-CHEMICAL MECHANICAL, AND SECONDARY...
EPA Number: 453R93050B

RCRA ORGANIC AIR EMISSIONS STANDARDS FOR TSDFS AND GENERATORS
EPA Number: 530F98011

SEMINAR PUBLICATION: ORGANIC AIR EMISSIONS FROM WASTE MANAGEMENT FACILITIES
EPA Number: 625R92003

AIR POLLUTION

CENTRO DE INFORMACION SOBRE CONTAMINACION DE AIRE (CICA) PARA LA FRONTERA ENTRE EE UU MEXICO {US/MEXICO BORDER INFORMATION CENTER ON AIR POLLUTION: CICA} {SPANISH}
EPA Number: 456F98002

COMMENT ON THE USE OF PLANTS AS A MEANS TO CONTROL INDOOR AIR POLLUTION {IAQ0047}
EPA Number: 402F92003

COMPENDIUM OF METHODS FOR THE DETERMINATION OF AIR POLLUTANTS IN INDOOR AIR. PROJECT SUMMARY {IAQ0022}
EPA Number: 600S490010

COMPILATION OF AIR POLLUTANT EMISSION FACTORS, VOLUME 1: STATIONARY POINT AND AREA SOURCES, 5TH EDITION
EPA Number: 450AP425ED

CONTROL TECHNOLOGIES FOR HAZARDOUS AIR POLLUTANTS {HANDBOOK}
EPA Number: 625691014

DEPOSITION OF AIR POLLUTANTS TO THE GREAT WATERS: 1ST REPORT TO CONGRESS
EPA Number: 453R93055

ECONOMIC IMPACT ANALYSIS FOR THE FINAL SECONDARY ALUMINUM PRODUCTION NATIONAL EMISSION STANDARD FOR HAZARDOUS AIR POLLUTANTS
EPA Number: 452R99006

EVALUATION OF AIR POLLUTANT EMISSIONS FROM SUBSONIC COMMERCIAL JET AIRCRAFT
EPA Number: 420R99013

FEDERAL REGISTER: JULY 15, 1994, PART 3. 40 CFR PART 61. NATIONAL EMISSIONS STANDARDS FOR HAZARDOUS AIR POLLUTANTS; FINAL RULE
EPA Number: 402Z94001

FINAL REGULATORY IMPACT ANALYSIS: CONTROL OF EMISSIONS OF AIR POLLUTION FROM HIGHWAY HEAVY-DUTY ENGINES
EPA Number: 420R97011

HAZARDOUS AIR POLLUTANTS: PROFILES OF NONCANCER TOXICITY FROM INHALATION EXPOSURES
EPA Number: 600R93142

NATIONAL AIR POLLUTANT EMISSION TRENDS PROCEDURES DOCUMENT, SECTIONS 1, 4, AND 6 1985-1996, PROJECTIONS 1999-2010
EPA Number: 454R98008

NATIONAL EMISSION STANDARDS FOR HAZARDOUS AIR POLLUTANTS (NESHAP) FOR PESTICIDE ACTIVE INGREDIENT PRODUCTION: SUMMARY OF PUBLIC COMMENT AND RESPONSES
EPA Number: 453R98011

NATIONAL EMISSIONS STANDARDS FOR HAZARDOUS AIR POLLUTANTS FOR SOURCE CATEGORIES: OIL AND NATURAL GAS PRODUCTION AND NATURAL GAS TRANSMISSION AND STORAGE, BACKGROUND INFORMATION FOR FINAL STANDARDS: SUMMARY OF..
EPA Number: 453R99004B

NATIONAL EMISSIONS STANDARDS FOR HAZARDOUS AIR POLLUTANTS FOR SOURCE CATEGORIES: OIL AND NATURAL GAS PRODUCTION AND NATURAL GAS TRANSMISSION AND STORAGE...
EPA Number: 453R94079A

NONROAD ENGINES AND AIR POLLUTION: OVERVIEW
EPA Number: 420F94003

QUALITY ASSURANCE HANDBOOK FOR AIR POLLUTION MEASUREMENT SYSTEMS, VOLUME 1: FIELD GUIDE TO ENVIRONMENTAL QUALITY ASSURANCE
EPA Number: 600R94038A

QUALITY ASSURANCE HANDBOOK FOR AIR POLLUTION MEASUREMENT SYSTEMS, VOLUME 2: PART 1, AMBIENT AIR QUALITY MONITORING PROGRAM QUALITY SYSTEM DEVELOPMENT
EPA Number: 454R98004

QUALITY ASSURANCE HANDBOOK FOR AIR POLLUTION MEASUREMENT SYSTEMS, VOLUME 2: AMBIENT AIR SPECIFIC METHODS (INTERIM EDITION)
EPA Number: 600R94038B

QUALITY ASSURANCE HANDBOOK FOR AIR POLLUTION MEASUREMENT SYSTEMS: VOLUME 3: STATIONARY SOURCE SPECIFIC METHODS
EPA Number: 600R94038C

REGULATORY IMPACT ANALYSIS: CONTROL OF AIR POLLUTION FROM NEW MOTOR VEHICLES: TIER 2 MOTOR VEHICLE EMISSIONS STANDARDS AND GASOLINE SULFUR CONTROL REQUIREMENTS {DRAFT}
EPA Number: 420D99001

SUPPLEMENT C TO COMPILATION OF AIR POLLUTANT EMISSION FACTORS, VOLUME 1: STATIONARY POINT AND AREA SOURCES
EPA Number: 454F98005

SUPPLEMENTAL D TO COMPILATION OF AIR POLLUTANT EMISSION FACTORS, VOLUME 1: STATIONARY POINT AND AREA SOURCES (AP-42 5TH EDITION)
EPA Number: 454F99003

TECHNICAL BULLETIN: ZEOLITE A VERSATILE AIR POLLUTANT ADSORBER
EPA Number: 456F98004

US/MEXICO BORDER INFORMATIO CENTER ON AIR POLLUTION: CICA {ENGLISH}
EPA Number: 456F98001

WHAT YOU CAN DO TO REDUCE AIR POLLUTION: CITIZENS GUIDE TO WHAT INDIVIDUALS AND COMMUNITIES CAN DO TO HELP MEET THE GOALS OF THE CLEAN AIR ACT AMENDMENTS OF 1990
EPA Number: 450K92002

WHAT YOU SHOULD KNOW ABOUT COMBUSTION APPLIANCES AND INDOOR AIR POLLUTION {IAQ0015}
EPA Number: 400F91100

AIR QUALITY

AIR QUALITY ATLAS {BROCHURE}
EPA Number: 400K92002

AIR QUALITY CRITERIA FOR OZONE AND RELATED PHOTOCHEMICAL OXIDANTS, VOLUME 2 OF 3
EPA Number: 600P93004BF

AIR QUALITY CRITERIA FOR PARTICULATE MATTER, VOLUME 1 OF 3
EPA Number: 600P95001AF

AIR QUALITY CRITERIA FOR PARTICULATE MATTER, VOLUME 2 OF 3
EPA Number: 600P95001BF

AIR QUALITY CRITERIA FOR PARTICULATE MATTER, VOLUME 3 OF 3
EPA Number: 600P95001CF

AIR QUALITY CRITIERA FOR PARTICULATE MATTER, VOLUME 1 {DRAFT}
EPA Number: 600P99002A

AIR QUALITY CRITIERA FOR PARTICULATE MATTER, VOLUME 2 {DRAFT}
EPA Number: 600P99002B

AIR QUALITY CRITIERA FOR PARTICULATE MATTER, VOLUME 3 {DRAFT}
EPA Number: 600P99002C

BUILDING AIR QUALITY ACTION PLAN, JUNE 1998 {IAQ00112}
EPA Number: 402K98001

BUILDING AIR QUALITY: GUIDE FOR BUILDING OWNERS AND FACILITY MANAGERS {IAQ0016}
EPA Number: 400191033

BUILDING AIR QUALITY: GUIDE FOR BUILDING OWNERS AND FACILITY MANAGERS {ORDER FORM} {IAQ0030}
EPA Number: 402F91102

BUILDING SUCCESSFUL INDOOR AIR QUALITY AND ENVIRONMENTAL JUSTICE PROGRAMS: PROGRAM IMPLEMENTATION GUIDE
EPA Number: 402B98004

CARPET AND INDOOR AIR QUALITY {IAQ0040}
EPA Number: 402F94011

CURRENT FEDERAL INDOOR AIR QUALITY ACTIVITIES, 1999 {IAQ0080}
EPA Number: 402K99001

EMISSIONS INVENTORY GUIDANCE FOR IMPLEMENTATION OF OZONE AND PARTICULATE MATTER NATIONAL AMBIENT AIR QUALITY STANDARDS (NAAQS) AND REGIONAL HAZE REGULATIONS
EPA Number: 454R99006

ENVIRONMENTAL FACT SHEET: CONGESTION MITIGATION AND AIR QUALITY IMPROVEMENT PROGRAM
EPA Number: 420F97035

EPA'S TRANSPORTATION AIR QUALITY CENTER
EPA Number: 420K97003

FLOOD CLEANUP: AVOIDING INDOOR AIR QUALITY PROBLEMS {IAQ0061}
EPA Number: 402F93005

HOW HEALTHY IS THE AIR IN YOUR HOME? ROOM BY ROOM CHECKLIST FOR YOUR HOME'S INDOOR AIR QUALITY {IAQ0071}
EPA Number: 402F97001

IAQ TOOLS FOR SCHOOLS: ACTIONS TO IMPROVE INDOOR AIR QUALITY {IAQ0133}
EPA Number: 402F99008

INDOOR AIR QUALITY BASICS FOR SCHOOLS (FACTSHEET) {IAQ0095}
EPA Number: 402F96004

INDOOR AIR QUALITY FOR SCHOOLS: TOOLS FOR SCHOOLS {KIT} {IAQ0067}
EPA Number: 402K95008

INDOOR AIR QUALITY IN PUBLIC BUILDINGS, VOLUME 1. PROJECT SUMMARY {IAQ0020}
EPA Number: 600S688009A

INDOOR AIR QUALITY IN PUBLIC BUILDINGS, VOLUME 2. PROJECT SUMMARY {IAQ0021}
EPA Number: 600S688009B

INDOOR AIR QUALITY INFORMATION CLEARINGHOUSE (IAQ INFO) {BROCHURE}
EPA Number: 430F92003

INDOOR AIR QUALITY PROBLEM SOLVING WHEEL {IAQ0085}
EPA Number: 402K95001A

INDOOR AIR QUALITY TOOLS FOR SCHOOLS {ORDER FORM}{IAQ0083}
EPA Number: 402F95013

INDOOR AIR QUALITY TOOLS FOR SCHOOLS {TRAINING MODULE}
EPA Number: 402B98003

INDOOR AIR QUALITY: TOOLS FOR SCHOOLS TRAINING MODULES 1 AND 2 {CD ROM} {IAQ0128}
EPA Number: 402C99002

INSIDE STORY: GUIDE TO INDOOR AIR QUALITY {IAQ0009}
EPA Number: 402K93007

INTERAGENCY WORKGROUP ON AIR QUALITY MODELING (IWAQM): PHASE 2 SUMMARY REPORT AND RECOMMENDATIONS FOR MODELING LONG RANGE TRANSPORT IMPACTS
EPA Number: 454R98019

INTRODUCTION TO INDOOR AIR QUALITY: REFERENCE MANUAL {IAQ0014}
EPA Number: 400391003

INTRODUCTION TO INDOOR AIR QUALITY: SELF PACED LEARNING MODULE {IAQ0013}
EPA Number: 400391002

IOWA AIR QUALITY PROGRESS REPORT
EPA Number: 907R90103

KANSAS AIR QUALITY PROGRESS REPORT
EPA Number: 907R90102

LINKING TRANSPORTATION AND AIR QUALITY PLANNING: IMPLEMENTATION OF THE TRANSPORTATION CONFORMITY REGULATIONS IN 15 NONATTAINMENT AREAS {EXECUTIVE SUMMARY}
EPA Number: 420S99002

MARKET INCENTIVES RESOURCE CENTER: DIRECTORY OF AIR QUALITY ECONOMIC INCENTIVE PROGRAMS
EPA Number: 420K97001

MISSOURI AIR QUALITY PROGRESS REPORT
EPA Number: 907R90101

NATIONAL AIR QUALITY AND EMISSIONS TREND REPORT
EPA Number: 450491023

NATIONAL AIR QUALITY AND EMISSIONS TRENDS REPORT, 1994
EPA Number: 454R95014

NEBRASKA AIR QUALITY PROGRESS REPORT
EPA Number: 907R90100

OFFICE BUILDING OCCUPANT'S GUIDE TO INDOOR AIR QUALITY {IAQ0109}
EPA Number: 402K97003

OPPORTUNITIES TO IMPROVE AIR QUALITY THROUGH TRANSPORTATION PRICING PROGRAMS
EPA Number: 420R97004

OZONE AND PARTICULATE MATTER AIR QUALITY, FINAL REVISION
EPA Number: 456F97004

QUALITY ASSURANCE HANDBOOK FOR AIR POLLUTION MEASUREMENT SYSTEMS, VOLUME 2: PART 1, AMBIENT AIR QUALITY MONITORING PROGRAM QUALITY SYSTEM DEVELOPMENT
EPA Number: 454R98004

TIPS ON DEVELOPING EFFECTIVE TRANSPORTATION AIR QUALITY PUBLIC OUTREACH MATERIALS
EPA Number: 420R97005

TRANSPORTATION AIR QUALITY CENTER PRODUCTS: PUBLICATIONS, POLICY MEMOS, GUIDANCE DOCUMENTS, ELECTRONIC DATABASES, 2ND EDITION
EPA Number: 420B99001

TRAQ CENTER: EPA'S TRANSPORTATION AIR QUALITY CENTER
EPA Number: 420F99012

TRAQ TECHNICAL BRIEF: DOT/EPA TRANSPORTATION AND AIR QUALITY PUBLIC INFORMATION INITIATIVE
EPA Number: 420F98013

TRAQ: TRANSPORTATION AIR QUALITY CENTER; INDEX OF TRANSPORTATION MEASURE QUANTITIFICATION EFFORTS: METHODOLOGY MATRIX
EPA Number: 420R98018

UNITED STATES ENVIRONMENTAL PROTECTION AGENCY ANNOUNCES THE AVAILABILITY OF 1996 GRANTS FOR RESEARCH ON ECOLOGICAL ASSESSMENT, EXPOSURE OF CHILDREN TO PESTICIDES, AIR QUALITY ...
EPA Number: 600F95017

UNITED STATES-CANADA AIR QUALITY AGREEMENT: PROGRESS REPORT 1994
EPA Number: 430R94013

UNITED STATES/CANADA AIR QUALITY AGREEMENT PROGRESS REPORT, 1994
EPA Number: 430R94006

US CANADA AIR QUALITY AGREEMENT PROGRESS REPORT, 1996
EPA Number: 430R96016

US/CANADA AIR QUALITY AGREEMENT, PROGRESS REPORT, 1998
EPA Number: 430R98016

VENTILATION AND AIR QUALITY IN OFFICES {FACT SHEET} {IAQ0003}
EPA Number: 402F94003

AIR TOXICS

AIR TOXICS FROM MOTOR VEHICLES
EPA Number: 400F92004

CANCER RISK FROM OUTDOOR EXPOSURE TO AIR TOXICS, VOLUME 2: APPENDICES, FINAL REPORT
EPA Number: 450190004B

ALABAMA

CLIMATE CHANGE: ALABAMA
EPA Number: 236F98007A

EPA'S MAP OF RADON ZONES: ALABAMA
EPA Number: 402R93021

FORT DEPOSIT, ALABAMA: CONSTRUCTED WETLAND TREATMENT SYSTEM CASE HISTORY
EPA Number: 832R93005N

PROTECTING ENDANGERED SPECIES: INTERIM MEASURES, DEKALB COUNTY, ALABAMA
EPA Number: 735K94035

PROTECTING ENDANGERED SPECIES: INTERIM MEASURES, ELMORE COUNTY, ALABAMA
EPA Number: 735K94036

PROTECTING ENDANGERED SPECIES: INTERIM MEASURES, JACKSON COUNTY, ALABAMA
EPA Number: 735K94039

PROTECTING ENDANGERED SPECIES: INTERIM MEASURES, JEFFERSON COUNTY, ALABAMA
EPA Number: 735K94040

PROTECTING ENDANGERED SPECIES: INTERIM MEASURES, MADISON COUNTY, ALABAMA
EPA Number: 735K94044

PROTECTING ENDANGERED SPECIES: INTERIM MEASURES, MARSHALL COUNTY, ALABAMA
EPA Number: 735K94045

ALASKA

ALASKA PLACER MINING METALS STUDY, YEAR 2
EPA Number: 910R99004

BIOREMEDIATION FIELD EVALUATION: EIELSON AIR FORCE BASE, ALASKA
EPA Number: 540R95533

CLIMATE CHANGE: ALASKA
EPA Number: 236F98007B

EPA'S MAP OF RADON ZONES: ALASKA
EPA Number: 402R93022

ALASKA-JUNEAU GOLD MINE PROJECT
EPA Number: 821F96001

LONG TERM HYDROLOGICAL MONITORING PROGRAM: AMCHITKA ALASKA, 1997
EPA Number: 402R98002

SUCCESSFUL PRACTICES IN TITLE III IMPLEMENTATION: STATE OF FLORIDA, DISTRICT 5 LEPC, FLORIDA, MONROE COUNTY, MICHIGAN, STATE OF ALASKA, SUBJECT INDEX
EPA Number: 550K93002

ALUMINUM

ALUMINUM, COPPER, AND NONFERROUS METALS FORMING AND METAL POWDERS PRETREATMENT STANDARDS: GUIDANCE MANUAL
EPA Number: 800B89001

ECONOMIC IMPACT ANALYSIS FOR THE FINAL SECONDARY ALUMINUM PRODUCTION NATIONAL EMISSION STANDARD FOR HAZARDOUS AIR POLLUTANTS
EPA Number: 452R99006

SUMMARY OF MARKETS FOR RECOVERED ALUMINUM
EPA Number: 530SW90072B

AMBIENT AIR

COMPENDIUM OF METHODS FOR THE DETERMINATION OF TOXIC ORGANIC COMPOUNDS IN AMBIENT AIR, 2ND EDITION
EPA Number: 625R96010B

EMISSIONS INVENTORY GUIDANCE FOR IMPLEMENTATION OF OZONE AND PARTICULATE MATTER NATIONAL AMBIENT AIR QUALITY STANDARDS (NAAQS) AND REGIONAL HAZE REGULATIONS
EPA Number: 454R99006

QUALITY ASSURANCE HANDBOOK FOR AIR POLLUTION MEASUREMENT SYSTEMS, VOLUME 2: PART 1, AMBIENT AIR QUALITY MONITORING PROGRAM QUALITY SYSTEM DEVELOPMENT
EPA Number: 454R98004

QUALITY ASSURANCE HANDBOOK FOR AIR POLLUTION MEASUREMENT SYSTEMS, VOLUME 2: AMBIENT AIR SPECIFIC METHODS (INTERIM EDITION)
EPA Number: 600R94038B

AMBIENT TOXICITY

PILOT STUDY FOR AMBIENT TOXICITY TESTING IN CHESAPEAKE BAY
EPA Number: 903R97010

PILOT STUDY FOR AMBIENT TOXICITY TESTING IN CHESAPEAKE BAY, YEAR 3 REPORT
EPA Number: 903R94031

PILOT STUDY FOR AMBIENT TOXICITY TESTING IN CHESAPEAKE BAY, YEAR 4 REPORT
EPA Number: 903R97011

AMBIENT WATER

AMBIENT WATER QUALITY CRITERIA DERIVATION METHODOLOGY HUMAN HEALTH: TECHNICAL SUPPORT DOCUMENT {FINAL DRAFT}
EPA Number: 822B98005

AMBIENT WATER QUALITY CRITERIA FOR AMMONIA, 1984
EPA Number: 440585001

AMBIENT WATER QUALITY CRITERIA FOR ARSENIC
EPA Number: 440580021

AMBIENT WATER QUALITY CRITERIA FOR ASBESTOS
EPA Number: 440580022

AMBIENT WATER QUALITY CRITERIA FOR BACTERIA, 1986
EPA Number: 440584002

AMBIENT WATER QUALITY CRITERIA FOR THE PROTECTION OF HUMAN HEALTH: 1,3-DICHLOROPROPENE (1-3,DCP) {DRAFT}
EPA Number: 822R98005

AMBIENT WATER QUALITY CRITERIA FOR THE PROTECTION OF HUMAN HEALTH: ACRYLONITRILE {DRAFT}
EPA Number: 822R98006

AMBIENT WATER QUALITY CRITERIA FOR THE PROTECTION OF HUMAN HEALTH: HEXACHLOROBUTADIENE (HCBD) {DRAFT}
EPA Number: 822R98004

DRAFT REVISIONS TO THE METHODOLOGY FOR DERIVING AMBIENT WATER QUALITY CRITERIA FOR THE PROTECTION OF HUMAN HEALTH
EPA Number: 822F98004

APPLIANCES

DISPOSING OF APPLIANCES WITH REFRIGERANTS: WHAT YOU SHOULD KNOW
EPA Number: 430F93003

PROTECTING THE OZONE LAYER: SAFE DISPOSAL OF HOME APPLIANCES CONTAINING OZONE-DEPLETING SUBSTANCES
EPA Number: 430K93001

WHAT YOU SHOULD KNOW ABOUT COMBUSTION APPLIANCES AND INDOOR AIR POLLUTION {IAQ0015}
EPA Number: 400F91100

AQUATIC

AMBIENT AQUATIC LIFE WATER QUALITY CRITERIA FOR TRIBUTYLTIN {DRAFT}
EPA Number: 822D97001

AQUATIC DRYOPOID BEETLES (COLEOPTERA) OF THE UNITED STATES
EPA Number: 600D76001

AQUATIC HABITAT INDICATORS AND THEIR APPLICATION TO WATER QUALITY OBJECTIVES WITHIN THE CLEAN WATER ACT
EPA Number: 910R99014

AQUATIC REEF HABITAT PLAN, AGREEMENT COMMITMENT REPORT, 1994
EPA Number: 903R94023

ASSESSMENT OF NITROGEN LOADS TO AQUATIC SYSTEMS. PROJECT SUMMARY
EPA Number: 600SR95173

CHESAPEAKE BAY SUBMERGED AQUATIC VEGETATION HABITAT REQUIREMENTS AND RESTORATION TARGETS: TECHNICAL SYNTHESIS
EPA Number: 903R92001

DISTRIBUTION OF SUBMERGED AQUATIC VEGETATION IN THE CHESAPEAKE BAY, 1994
EPA Number: 903R94041

ECOSYSTEM PROCESS MODELING OF SUBMERGED AQUATIC VEGETATION IN THE LOWER CHESAPEAKE BAY
EPA Number: 903R94028

ENVIRONMENTAL RESEARCH BRIEF: IMPORTANCE OF THE DYNAMICS OF BACTERIOPHAGE-HOST INTERACTIONS TO BACTERIAL ABUNDANCE AND GENETIC DIVERSITY IN AQUATIC ENVIRONMENTS
EPA Number: 600S98002

EXPLORING THE AQUATIC REEF HABITAT MANAGEMENT PLAN
EPA Number: 903F94005

GUIDANCE FOR PROTECTING SUBMERGED AQUATIC VEGETATION IN CHESAPEAKE BAY FROM PHYSICAL DISRUPTION
EPA Number: 903R95013

IMPLEMENTATION PLAN: INTRODUCTION OF NON-INDIGENOUS AQUATIC SPECIES, AUGUST 1996
EPA Number: 903R96004

INTERIM REPORT ON DATA AND METHODS FOR ASSESSMENT OF 2,3,7,8-TETRACHLORODIBENZO-P-DIOXIN RISKS TO AQUATIC LIFE AND ASSOCIATED WILDLIFE
EPA Number: 600R93055

LIVING AQUATIC RESOURCE ACTION AGENDA FOR THE GULF OF MEXICO: 1ST GENERATION-MANAGEMENT COMMITTEE REPORT
EPA Number: 800B94007

MANUAL FOR THE EVALUATION OF LABORATORY PERFORMING AQUATIC TOXICITY TESTS
EPA Number: 600490031

MUNICIPAL WASTEWATER DISINFECTION: PROTECTING AQUATIC LIFE AND HUMAN HEALTH FROM THE IMPACTS OF CHLORINATION
EPA Number: 832F91001

PLASTIC PELLETS IN THE AQUATIC ENVIRONMENT: SOURCES AND RECOMMENDATIONS, FINAL REPORT
EPA Number: 842B92010

PRINCIPLES FOR THE ECOLOGICAL RESTORATION OF AQUATIC RESOURCES
EPA Number: 841F00003

STATUS OF EFFORTS TO CONTROL AQUATIC DEBRIS
EPA Number: 842K94002

SUBMERGED AQUATIC VEGETATION GOALS: EXECUTIVE COUNCIL ADOPTS INTERIM RESTORATION GOAL AS A QUANTIFIABLE MEASURE OF PROGRESS
EPA Number: 903F93001

TRENDS IN THE DISTRIBUTION, ABUNDANCE, AND HABITAT QUALITY OF SUBMERGED AQUATIC VEGETATION IN CHESAPEAKE BAY AND ITS TIDAL TRIBUTARIES: 1971 TO 1991
EPA Number: 903R95009

WATERSHED PROTECTION: CLEAN LAKES CASE STUDY: USE OF AQUATIC WEEVILS TO CONTROL A NUISANCE WEED IN LAKE BOMOSEEN, VERMONT
EPA Number: 841F97002

WORKSHOP ON THE USE OF AVAILABLE DATA AND METHODS FOR ASSESSING THE ECOLOGICAL RISKS OF 2,3,7,8-TETRACHLORODIBENZO-P-DIOXIN TO AQUATIC LIFE AND ASSOCIATED WILDLIFE
EPA Number: 630R94002

WORKSHOP ON THE USE OF AVAILABLE DATA AND METHODS FOR ASSESSING THE ECOLOGICAL RISKS OF 2,3,7,8-TETRACHLORODIBENZO-P-DIOXIN TO AQUATIC LIFE AND ASSOCIATED WILDLIFE
EPA Number: 630R94002

AQUEOUS

AQUEOUS AND SEMI-AQUEOUS ALTERNATIVES FOR CFC-113 AND METHYL CHLOROFORM CLEANING OF PRINTED CIRCUIT BOARD ASSEMBLIES
EPA Number: 400191016

CAPSULE REPORT: AQUEOUS MERCURY TREATMENT
EPA Number: 625R97004

EMERGENCY PLANNING AND COMMUNITY RIGHT-TO-KNOW SECTION 313: GUIDANCE FOR REPORTING AQUEOUS AMMONIA
EPA Number: 745R95012

ENGINEERING BULLETIN: AIR STRIPPING OF AQUEOUS SOLUTIONS
EPA Number: 540291022

TECHNICAL BACKGROUND DOCUMENT: OFFSITE CONSEQUENCE ANALYSIS FOR ANHYDROUS AMMONIA, AQUEOUS AMONIA, CHLORINE, AND SULFUR DIOXIDE
EPA Number: 550B99017

AQUIFER

ENVIRONMENTAL EDUCATION: AQUIFER IN A CUP (AQUIFER ON THE GO)
EPA Number: 810F96001

ENVIRONMENTAL EDUCATION: BUILD YOUR OWN AQUIFER
EPA Number: 810F95005

QTRACER PROGRAM FOR TRACER-BREAKTHROUGH CURVE ANALYSIS FOR KARST AND FRACTURED-ROCK AQUIFERS {MANUAL/CD ROM}
EPA Number: 600R98156AB

SITE EMERGING TECHNOLOGY SUMMARY: INTEGRATION OF PHOTOCATALYTIC OXIDATION WITH AIR STRIPPING OF CONTAMINATED AQUIFERS
EPA Number: 540SR98504

WELLHEAD PROTECTION STRATEGIES FOR CONFINED-AQUIFER SETTINGS
EPA Number: 570991008

ARIZONA

CLIMATE CHANGE: ARIZONA
EPA Number: 236F98007C

EPA'S MAP OF RADON ZONES: ARIZONA
EPA Number: 402R93023

SUMMARIES OF STORM WATER SPECIAL PROJECTS: ARIZONA MODEL STORM WATER PERMITTING PROGRAM
EPA Number: 833F94010

JACQUES MARSH: CREATED WETLAND IN NORTHEASTERN ARIZONA
EPA Number: 832R93005M

JTR GRANTEE SERIES: ARIZONA
EPA Number: 530F97040

PINTAIL LAKE AND REDHEAD MARSH: CREATED WETLANDS IN NORTHERN ARIZONA
EPA Number: 832R93005L

PROTECTING ENDANGERED SPECIES: INTERIM MEASURES, COCONINO COUNTY, ARIZONA
EPA Number: 20T-3014

PROTECTING ENDANGERED SPECIES: INTERIM MEASURES, GRAHAM COUNTY, ARIZONA
EPA Number: 735K97041

PROTECTING ENDANGERED SPECIES: INTERIM MEASURES, GRAHAM COUNTY, ARIZONA
EPA Number: 20T-3044

PROTECTING ENDANGERED SPECIES: INTERIM MEASURES, GREENLEE COUNTY, ARIZONA
EPA Number: 735K97042

PROTECTING ENDANGERED SPECIES: INTERIM MEASURES, NAVAJO COUNTY, ARIZONA
EPA Number: 20T-3002

PROTECTING ENDANGERED SPECIES: INTERIM MEASURES, PIMA COUNTY, ARIZONA
EPA Number: 735K97047

PROTECTING ENDANGERED SPECIES: INTERIM MEASURES, PIMA COUNTY, ARIZONA
EPA Number: 21T-3003

TECHNICAL REPORT: ANALYSIS OF ARIZONA IM240 TEST PROGRAM AND COMPARISON WITH THE TECH 5 MODEL
EPA Number: 420R97001

ARKANSAS

CLIMATE CHANGE: ARKANSAS
EPA Number: 236F98007D

EPA'S MAP OF RADON ZONES: ARKANSAS
EPA Number: 402R93024

PROTECTING ENDANGERED SPECIES: INTERIM MEASURES, MISSISSIPPI COUNTY, ARKANSAS
EPA Number: 735K95019

ARSENIC

AMBIENT WATER QUALITY CRITERIA FOR ARSENIC
EPA Number: 440580021

ARSENIC: WATER QUALITY STANDARDS CRITERIA SUMMARIES: COMPILATION OF STATE/FEDERAL CRITERIA
EPA Number: 440588018

COMBUSTION OF HAZARDOUS WASTES CONTAINING ARSENIC, LEAD, AND MERCURY
EPA Number: 530R94018

ENGINEERING BULLETIN: TECHNOLOGY ALTERNATIVES FOR THE REMEDIATION OF SOILS CONTAMINATED WITH ARSENIC, CADMIUM, CHROMIUM, MERCURY, AND LEAD
EPA Number: 540S97500

LOCATING AND ESTIMATING AIR EMISSIONS FROM SOURCES OF ARSENIC AND ARSENIC COMPOUNDS
EPA Number: 454R98013

METHOD 1632: DETERMINATION OF INORGANIC ARSENIC IN WATER BY HYDRIDE GENERATION FLAME ATOMIC ABSORPTION {DRAFT}
EPA Number: 821R95028

PROCEEDINGS: ARSENIC AND MERCURY WORKSHOP ON REMOVAL, RECOVERY, TREATMENT AND DISPOSAL, ALEXANDRA, VA., AUGUST 17-20, 1992, ABSTRACT
EPA Number: 600R92105

RESEARCH PLAN FOR ARSENIC IN DRINKING WATER
EPA Number: 600R98042

SPECIAL REPORT ON INGESTED INORGANIC ARSENIC: SKIN CANCER; NUTRITIONAL ESSENTIALITY
EPA Number: 625387013

SPECIAL REPORT ON INGESTED INORGANIC ARSENIC: SKIN CANCER; NUTRITIONAL ESSENTIALITY
EPA Number: 625387013

ASBESTOS

ABC'S OF ASBESTOS IN SCHOOLS
EPA Number: 745K93017

ADVISORY TO THE PUBLIC ON ASBESTOS IN BUILDINGS
EPA Number: 745K93014

AIRBORNE ASBESTOS CONCENTRATIONS DURING BUFFING, BURNISHING, AND STRIPPING OF RESILIENT FLOOR TILE. PROJECT SUMMARY
EPA Number: 600SR95121

AMBIENT WATER QUALITY CRITERIA FOR ASBESTOS
EPA Number: 440580022

ANALYTICAL METHOD FOR DETERMINATION OF ASBESTOS FIBERS IN WATER
EPA Number: 600483043

ASBESTOS ABATEMENT PROJECTS WORKER PROTECTION {PACKET}
EPA Number: 907K92002

ASBESTOS FACT BOOK
EPA Number: 745K93016

ASBESTOS IN SCHOOLS: EVALUATION OF A SUMMARY REPORT
EPA Number: 745K91101

ASBESTOS IN THE HOME: HOMEOWNER'S GUIDE {IAQ0023H}
EPA Number: 910K92001

ASBESTOS IN YOUR HOME
EPA Number: 745F93006

ASBESTOS IN YOUR HOME BROCHURE {IAQ0023}
EPA Number: 400K90100

ASBESTOS SAMPLING BULLETIN, 1994
EPA Number: 745K94058

ASBESTOS/NESHAP REGULATED ASBESTOS CONTAINING MATERIALS GUIDANCE
EPA Number: 340190018

ASBESTOS: WASTE MANAGEMENT GUIDANCE
EPA Number: 530SW85007

ASBESTOS
EPA Number: 745F93007

ASBESTOS IN SCHOOLS: EVALUATION OF AHERA
EPA Number: 745F91100

GUIDANCE FOR PREVENTING ASBESTOS DISEASE AMONG AUTO MECHANICS
EPA Number: 745K93026

GUIDE TO PERFORMING REINSPECTIONS UNDER THE ASBESTOS HAZARDOUS EMERGENCY RESPONSE ACT, AHERA
EPA Number: 745B92014

GUIDE TO RESPIRATORY PROTECTION FOR THE ASBESTOS ABATEMENT INDUSTRY
EPA Number: 560OPTS86001

GUIDELINES FOR ASBESTOS NESHAP DEMOLITION AND RENOVATION INSPECTION PROCEDURES
EPA Number: 340190007

INTERIM GUIDELINES FOR MAINTENANCE OF ASBESTOS FLOOR TILES
EPA Number: 745K93015

MANAGING ASBESTOS IN PLACE: BUILDING OWNER'S GUIDE TO OPERATIONS AND MAINTENANCE PROGRAMS FOR ASBESTOS CONTAINING MATERIALS
EPA Number: 745K93013

METHOD 100.2: DETERMINATION OF ASBESTOS STRUCTURES OVER 10 UM IN LENGTH IN DRINKING WATER
EPA Number: 600R94134

RECOMMENDED CONTRACT SPECIFICATIONS FOR ASBESTOS ABATEMENT PROJECTS
EPA Number: 720R85100

REPORT TO CONGRESS: EPA STUDY OF ASBESTOS CONTAINING MATERIALS IN PUBLIC BUILDINGS
EPA Number: 745R88101

SUPERFUND RECORD OF DECISION: ASBESTOS DUMP OU 3, MILLINGTON, NJ
EPA Number: 541R98053

ATMOSPHERIC / ATMOSPHERE

ATMOSPHERIC NITROGEN DEPOSITION LOADINGS TO THE CHESAPEAKE BAY: INITIAL ANALYSIS OF THE COST EFFECTIVENESS OF CONTROL OPTIONS
EPA Number: 230R96012

CHESAPEAKE BAY ATMOSPHERIC DEPOSITION STUDY, PHASE II APPENDICES, JULY 1990-DECEMBER 1991
EPA Number: 903R94033

CHESAPEAKE BAY ATMOSPHERIC DEPOSITION STUDY, PHASE II FINAL REPORT, JULY 1990-DECEMBER 1991
EPA Number: 903R94032

PROCEEDINGS: CHESAPEAKE BAY ATMOSPHERIC DEPOSITION OF TOXICS CRITICAL ISSUE FORUM, BASINWIDE TOXICS REDUCTION STRATEGY REEVALUATION REPORT
EPA Number: 903R93013

SELECTION CRITERIA FOR MATHEMATICAL MODELS USED IN EXPOSURE ASSESSMENTS: ATMOSPHERIC DISPERSION MODELS
EPA Number: 600891038

AUDIT

AUDIT POLICY UPDATE: VOLUME 3, NUMBER 1
EPA Number: 300N98003

AUDIT POLICY UPDATE: VOLUME 4, NUMBER 1
EPA Number: 300N99001

ENFORCEMENT ALERT: EPA PROMOTES CORPORATE-WIDE AUDITS THROUGH VOLUNTARY AGREEMENTS
EPA Number: 300N99007

ENVIRONMENTAL AUDITING AND POLLUTION PREVENTION STRATEGIES FOR COMPLIANCE IN THE MAQUILADORA INDUSTRY {VIDEO}
EPA Number: 315V97001

PRETREATMENT COMPLIANCE INSPECTION AND AUDIT MANUAL FOR APPROVAL AUTHORITIES
EPA Number: 833B86100

PROTOCOL FOR CONDUCTING ENVIRONMENTAL COMPLIANCE AUDITS OF HAZARDOUS WASTE GENERATORS UNDER THE RESOURCE CONSERVATION AND RECOVERY ACT
EPA Number: 305B98005

PROTOCOL FOR CONDUCTING ENVIRONMENTAL COMPLIANCE AUDITS OF TREATMENT, STORAGE AND DISPOSAL FACILITIES UNDER THE RESOURCE CONSERVATION AND RECOVERY ACT
EPA Number: 305B98006

PROTOCOL FOR CONDUCTING ENVIRONMENTAL COMPLIANCE AUDITS UNDER THE COMPREHENSIVE ENVIRONMENTAL RESPONSE, COMPENSATION, AND LIABILITY ACT
EPA Number: 305B98009

PROTOCOL FOR CONDUCTING ENVIRONMENTAL COMPLIANCE AUDITS UNDER THE EMERGENCY PLANNING AND COMMUNITY RIGHT-TO-KNOW ACT
EPA Number: 305B98007

SELF AUDIT AND INSPECTION GUIDE FOR FACILITIES CONDUCTING CLEANING, PREPARATION, AND ORGANIC COATING OF METAL PARTS {INCLUDES CD ROM}
EPA Number: 305B95002

AUTOMOBILE / AUTOMOTIVE

ALTERNATIVE CONTROL TECHNIQUES DOCUMENT: AUTOMOBILE REFINISHING
EPA Number: 453R94031

AUTOMOBILE EMISSIONS: OVERVIEW
EPA Number: 400F92007

AUTOMOBILES AND CARBON MONOXIDE
EPA Number: 400F92005

AUTOMOBILES AND OZONE
EPA Number: 400F92006

AUTOMOTIVE IMPORTS FACTS MANUAL
EPA Number: 420B94006

CAR OWNERS: PROTECT THE ENVIRONMENT AND YOUR HEALTH, DON'T TAMPER WITH EMISSIONS CONTROLS!
EPA Number: 420F93004

ENVIRONMENTAL RESEARCH BRIEF: POLLUTION PREVENTION ASSESSMENT FOR A MANUFACTURER OF AUTOMOTIVE BATTERY SEPARATORS
EPA Number: 600S95011

ENVIRONMENTAL RESEARCH BRIEF: POLLUTION PREVENTION ASSESSMENT FOR A MANUFACTURER OF AUTOMOTIVE LIGHTING EQUIPMENT AND ACCESSORIES
EPA Number: 600S95012

IF YOUR CAR JUST FAILED AN EMISSIONS TEST.. YOU MAY BE ENTITLED TO FREE REPAIRS
EPA Number: 420F95014

FEDERAL REGULATIONS MAY AFFECT YOUR AUTOMOTIVE SERVICE BUSINESS OPERATIONS
EPA Number: 907F91102

LIGHT-DUTY AUTOMOTIVE TECHNOLOGY AND FUEL TRENDS THROUGH 1999
EPA Number: 420R99018

TECHNICAL OVERVIEW OF THE EFFECTS OF REFORMULATED GASOLINE ON AUTOMOTIVE AND NONAUTOMOTIVE ENGINE PERFORMANCE
EPA Number: 420R95001

YOUR CAR AND CLEAN AIR: WHAT YOU CAN DO TO REDUCE POLLUTION
EPA Number: 420F94005

YOUR CAR OR TRUCK AND THE ENVIRONMENT: ENVIRONMENTAL GUIDE FOR OWNERS AND DRIVERS OF CARS, TRUCKS, AND OTHER MOTOR VEHICLES
EPA Number: 420K93001

BACT/LAER

RACT/BACT/LAER CLEARINGHOUSE INFORMATION SYSTEM (RBLC), USER'S MANUAL
EPA Number: 456B98002

BENZENE

BENZENE EMISSIONS FROM COKE BY-PRODUCT RECOVERY PLANTS, BENZENE STORAGE VESSELS, EQUIPMENT LEAKS, AND ETHYLBENZENE/STYRENE PROCESS VENTS: BACKGROUND INFORMATION AND RESPONSES...
EPA Number: 450389031

BENZENE EMISSIONS FROM COKE BY-PRODUCT RECOVERY PLANTS: BACKGROUND INFORMATION FOR PROPOSED STANDARDS
EPA Number: 450383016A

CARCINOGENIC EFFECTS OF BENZENE: AN UPDATE, REVIEW DRAFT
EPA Number: 600P97001A

CARCINOGENIC EFFECTS OF BENZENE: UPDATE
EPA Number: 600P97001F

CHEMICALS IN THE ENVIRONMENT: 1,2,4-TRIMETHYLBENZENE (95-63-6)
EPA Number: 749F94022

LOCATING AND ESTIMATING AIR EMISSIONS FROM SOURCES OF BENZENE
EPA Number: 454R98011

LOCATING AND ESTIMATING AIR EMISSIONS FROM SOURCES OF CHLOROBENZENES, REVISED
EPA Number: 454R93044

BIOLOGICAL

APPLICATIONS ANALYSIS REPORT: BIOLOGICAL TREATMENT OF WOOD PRESERVING SITE GROUNDWATER BY BIOTROL, INC.
EPA Number: 540A591001

BIOLOGICAL ASPECTS OF HYBRID POPLAR CULTIVATION ON FLOODPLAINS IN WESTERN NORTH AMERICA: REVIEW
EPA Number: 910R99002

BIOLOGICAL CRITERIA: GUIDE TO TECHNICAL LITERATURE
EPA Number: 440591004

BIOLOGICAL CRITERIA: RESEARCH AND REGULATION: PROCEEDINGS OF A SYMPOSIUM
EPA Number: 440591005

BIOLOGICAL INDICATORS OF GROUND WATER: SURFACE WATER INTERACTION, UPDATE
EPA Number: 816R98018

BIOLOGICAL POLLUTANTS IN YOUR HOME {IAQ0025}
EPA Number: 402F90102

BIOLOGICAL POPULATIONS AS INDICATORS OF ENVIRONMENTAL CHANGE, VOLUME 1
EPA Number: 230R92011

ENGINEERING BULLETIN: BIOLOGICAL TOXICITY TESTING
EPA Number: 540S95501

EPISODIC ACIDIFICATION OF STREAMS IN THE NORTH EASTERN UNITED STATES: CHEMICAL AND BIOLOGICAL RESULTS OF THE EPISODIC RESPONSE PROJECT
EPA Number: 600R93190

BIOLOGICAL NUTRIENT REMOVAL PROJECT: DEMONSTRATING PRACTICAL TOOLS FOR WATERSHED MANAGEMENT THROUGH THE NATIONAL ESTUARY PROGRAM, LONG ISLAND SOUND, CONNECTICUT AND NEW YORK
EPA Number: 842F95001A

GENERIC QUALITY ASSURANCE PROJECT PLAN GUIDANCE FOR PROGRAMS USING COMMUNITY LEVEL BIOLOGICAL ASSESSMENT IN WADABLE STREAMS AND RIVERS
EPA Number: 841B95004

INNOVATIVE TECHNOLOGY EVALUATION REPORT: ZENOGEM BIOLOGICAL AND ULTRAFILTRATION TECHNOLOGY, ZENON ENVIRONMENTAL, INC. {REPORT}
EPA Number: 540R95503

PROCEDURES FOR INITIATING NARRATIVE BIOLOGICAL CRITERIA
EPA Number: 822B92002

SUMMARY OF STATE BIOLOGICAL ASSESSMENT PROGRAMS FOR STREAMS AND RIVERS
EPA Number: 230R96007

THREATS TO BIOLOGICAL DIVERSITY IN THE UNITED STATES
EPA Number: 20P-1001

USERS GUIDE TO CHESAPEAKE BAY PROGRAM BIOLOGICAL AND LIVING RESOURCES MONITORING DATA, 1996
EPA Number: 903R96007

BIOREMEDIATION

BIOREMEDIATION FIELD EVALUATION: EIELSON AIR FORCE BASE, ALASKA
EPA Number: 540R95533

BIOREMEDIATION FIELD EVALUATION: HILL AIR FORCE BASE, UTAH
EPA Number: 540R97505

BIOREMEDIATION FIELD INITIATIVE SITE PROFILE: EIELSON AIR FORCE BASE SUPERFUND SITE
EPA Number: 540F95506B

BIOREMEDIATION FIELD INITIATIVE SITE PROFILE: ESCAMBIA WOOD PRESERVING SITE
EPA Number: 540F95506G

BIOREMEDIATION FIELD INITIATIVE SITE PROFILE: HILL AIR FORCE BASE SUPERFUND SITE
EPA Number: 540F95506C

BIOREMEDIATION FIELD INITIATIVE SITE PROFILE: LIBBY GROUND WATER SUPERFUND SITE
EPA Number: 540F95506A

BIOREMEDIATION FIELD INITIATIVE SITE PROFILE: PUBLIC SERVICE COMPANY OF COLORADO
EPA Number: 540F95506D

BIOREMEDIATION FIELD INITIATIVE SITE PROFILE: REILLY TAR AND CHEMICAL CORPORATION SUPERFUND SITE
EPA Number: 540F95506H

BIOREMEDIATION IN THE FIELD ELECTRONIC QUESTIONNAIRE
EPA Number: 540F95508

BIOREMEDIATION IN THE FIELD SEARCH SYSTEM
EPA Number: 540F95507

BIOREMEDIATION IN THE FIELD SEARCH SYSTEM
EPA Number: 540F97502

BIOREMEDIATION IN THE FIELD SEARCH SYSTEM (BFSS) {DISKETTES}
EPA Number: 540R94511B

BIOREMEDIATION IN THE FIELD SEARCH SYSTEM (BFSS) {USER DOCUMENTATION}
EPA Number: 540R95508A

BIOREMEDIATION IN THE FIELD SEARCH SYSTEM (BFSS), VERSION 2.0 {DISKETTE}
EPA Number: 540R95508B

BIOREMEDIATION IN THE FIELD SEARCH SYSTEM (BFSS): USER DOCUMENTATION
EPA Number: 540R94511A

BIOREMEDIATION IN THE FIELD SEARCH SYSTEM {QUESTIONNAIRE}
EPA Number: 540R95501

BIOREMEDIATION IN THE FIELD: NUMBER 1, NOVEMBER 1990
EPA Number: 540290004

BIOREMEDIATION OF CLORINATED SOLVENTS CONSORTIUM
EPA Number: 542F99024

BIOREMEDIATION OF HAZARDOUS WASTE SITES: PRACTICAL APPROACHES TO IMPLEMENTATION SEMINARS
EPA Number: 600K93002

BIOREMEDIATION OF HAZARDOUS WASTES: AUGUST 1992
EPA Number: 600R92126

BIOREMEDIATION OF HAZARDOUS WASTES: RESEARCH, DEVELOPMENT, AND FIELD EVALUATIONS
EPA Number: 540R95532

BIOREMEDIATION: INNOVATIVE POLLUTION TREATMENT TECHNOLOGY, FOCUS ON EPA'S RESEARCH
EPA Number: 640K93002

DEMONSTRATION BULLETIN: EX-SITU ANAEROBIC BIOREMEDIATION SYSTEM: DINOSEB
EPA Number: 540MR94508

DEMONSTRATION BULLETIN: EX-SITU ANAEROBIC BIOREMEDIATION TECHNOLOGY-TNT, J.R. SIMPLOT COMPANY
EPA Number: 540MR95529

DEMONSTRATION BULLETIN: GRACE DEARBORN INCORPORATED, DARAMEND: BIOREMEDIATION TECHNOLOGY
EPA Number: 540MR95536

DEMONSTRATION BULLETIN: NEW YORK STATE MULTI-VENDOR BIOREMEDIATION, R.E. WRIGHT ENVIRONMENTAL, INC.'S IN-SITU BIOREMEDIATION TREATMENT SYSTEM
EPA Number: 540MR95525

DEMONSTRATION BULLETIN: NEW YORK STATE MULTI-VENDOR BIOREMEDIATION: ENSR CONSULTING AND ENGINEERING/LARSEN ENGINEERS EX-SITU BIOVAULT
EPA Number: 540MR95524

EMERGING TECHNOLOGY BULLETIN: 2-ZONE PCE BIOREMEDIATION SYSTEM, ABB ENVIRONMENTAL SERVICES, INC.
EPA Number: 540F95510

ENVIRONMENTAL RESEARCH BRIEF: DEVELOPMENT AND APPLICATION OF PROTOCOLS FOR EVALUATION OF OIL SPILL BIOREMEDIATION
EPA Number: 600S97007

ENVIRONMENTAL RESEARCH BRIEF: IN SITU BIOREMEDIATION OF TRICHLOROETHYLENE USING BURHOLDERIA CEPACIA G4 PR1: ANALYSIS OF MICROBIAL ECOLOGY PARAMETERS FOR RISK ASSESSMENT
EPA Number: 600S98005

ENVIRONMENTAL RESEARCH BRIEF: INSITU BIOREMEDIATION OF TRICHLOROETHYLENE USING BURKHOLDERIA CEPACIA G4 PR1: ANALYSIS OF TRANSPORT PARAMETERS FOR RISK ASSESSMENT
EPA Number: 600S98008

CITIZEN'S GUIDE TO BIOREMEDIATION
EPA Number: 542F96007

GUIA DEL CIUDADANO: MEDIDAS BIOCORRECTIVAS {CITIZEN'S GUIDE TO BIOREMEDIATION} {SPANISH}
EPA Number: 542F96023

INNOVATIVE SITE REMEDIATION TECHNOLOGY: BIOREMEDIATION, VOLUME 1
EPA Number: 542B94006

INNOVATIVE SITE REMEDIATION TECHNOLOGY: DESIGN AND APPLICATION, BIOREMEDIATION, VOLUME 1
EPA Number: 542B97004

INNOVATIVE TECHNOLOGY EVALUATION REPORT: GRACE DEARBORN INCORPORATED, DARAMEND BIOREMEDIATION TECHNOLOGY
EPA Number: 540R95536

INNOVATIVE TECHNOLOGY EVALUATION REPORT: J.R. SIMPLOT EX-SITU BIOREMEDIATION TECHNOLOGY FOR TREATMENT OF DINOSEB-CONTAMINATED SOILS
EPA Number: 540R94508

INNOVATIVE TECHNOLOGY EVALUATION REPORT: J.R. SIMPLOT EX-SITU BIOREMEDIATION TECHNOLOGY FOR TREATMENT OF TNT-CONTAMINATED SOILS
EPA Number: 540R95529

INNOVATIVE USE OF COMPOST: BIOREMEDIATION AND POLLUTION PREVENTION
EPA Number: 530F97042

REMEDIATION CASE STUDIES: BIOREMEDIATION
EPA Number: 542R95002

REMEDIATION CASE STUDIES: BIOREMEDIATION AND VITRIFICATION, VOLUME 5
EPA Number: 542R97008

REMEDIATION CASE STUDIES: EX-SITU SOIL TREATMENT TECHNOLOGIES, BIOREMEDIATION, SOLVENT EXTRACTION, THERMAL DESORPTION, VOLUME 7
EPA Number: 542R98011

SEMINAR SERIES: BIOREMEDIATION OF HAZARDOUS WASTE SITES: PRACTICAL APPROACHES TO IMPLEMENTATION
EPA Number: 540F96500

SITE TECHNOLOGY CAPSULE: GRACE BIOREMEDIATION TECHNOLOGIES' DARAMEND BIOREMEDIATION TECHNOLOGY
EPA Number: 540R95536A

SITE TECHNOLOGY CAPSULE: J.R. SIMPLOT EX-SITU ANAEROBIC BIOREMEDIATION TECHNOLOGY: TNT
EPA Number: 540R95529A

SITE TECHNOLOGY CAPSULE: J.R. SIMPLOT EX-SITU BIOREMEDIATION TECHNOLOGY: DINOSEB
EPA Number: 540R94508A

SITE TECHNOLOGY CAPSULE: MULTI-VENDOR BIOREMEDIATION DEMONSTRATION PROJECT: ENVIRONMENTAL LABORATORIES/SBP TECHNOLOGIES' UVB VACUUM VAPORIZATION WELL PROCESS
EPA Number: 540R99503A

SYMPOSIUM ON BIOREMEDIATION OF HAZARDOUS WASTES: RESEARCH, DEVELOPMENT, AND FIELD EVALUATIONS, ABSTRACTS, THE RYE TOWN HILTON, RYE BROOK, NY, AUGUST 8-10, 1995
EPA Number: 600R95076

UNDERSTANDING BIOREMEDIATION: GUIDEBOOK FOR CITIZENS
EPA Number: 540291002

BOILER

ENVIRONMENTAL FACT SHEET: HAZARDOUS WASTE BOILERS AND INDUSTRIAL FURNACES NOW UNDER STRICT RCRA REGULATIONS
EPA Number: 530SW91014

ENVIRONMENTAL FACT SHEET: REGULATIONS FOR BURNING HAZARDOUS WASTE IN BOILERS AND INDUSTRIAL FURNACES CLARIFIED
EPA Number: 530F92022

FEDERAL REGISTER: AUGUST 25, 1992, PART 3. 40 CFR 260 ET AL. BURNING OF HAZARDOUS WASTE IN BOILERS AND INDUSTRIAL FURNACES; FINAL RULE
EPA Number: 530Z92013

FEDERAL REGISTER: AUGUST 27, 1991, PART 4. 40 CFR PARTS 261, 265, AND 266. BURNING OF HAZARDOUS WASTE IN BOILERS AND INDUSTRIAL FURNACES; FINAL RULE
EPA Number: OSWFR91030

FEDERAL REGISTER: FEBRUARY 21, 1991, PART 3. 40 CFR 260, ET AL. BURNING OF HAZARDOUS WASTE IN BOILERS AND INDUSTRIAL FURNACES; FINAL RULE
EPA Number: OSWFR91012

FEDERAL REGISTER: JULY 17, 1991, PART 2. 40 CFR PARTS 260, ET AL. BURNING OF HAZARDOUS WASTE IN BOILERS AND INDUSTRIAL FURNACES; FINAL RULE
EPA Number: OSWFR91026

BROWNFIELD(S)

BROWNFIELDS ECONOMIC REDEVELOPMENT INITIATIVE: PROPOSAL GUIDELINES FOR BROWNFIELDS ASSESSMENT DEMONSTRATION PILOTS, OCTOBER 1998
EPA Number: 500F98250

BROWNFIELDS ECONOMIC REDEVELOPMENT INITIATIVE: PROPOSAL GUIDELINES FOR BROWNFIELDS CLEANUP REVOLVING LOAN FUND
EPA Number: 500F99001

BROWNFIELDS ECONOMIC REDEVELOPMENT INITIATIVE: PROPOSAL GUIDELINES FOR BROWNSFIELDS ASSESSMENT DEMONSTRATION PILOTS, OCTOBER 1997
EPA Number: 500F97156

FUNDING BROWNFIELD REMEDIATION WITH THE CLEAN WATER STATE REVOLVING FUND
EPA Number: 832F98006

NEW DIRECTIONS: REPORT ON REGULATORY REINVENTION, BROWNFIELDS ECONOMIC REDEVELOPMENT INITIATIVE
EPA Number: 100R98010

QUALITY ASSURANCE GUIDANCE FOR CONDUCTING BROWNFIELDS SITE ASSESSMENTS
EPA Number: 540R98038

RCRA HELPS TURN BROWNFIELDS GREEN
EPA Number: 530F99048

TECHNICAL APPROACHES TO CHARACTERIZING AND CLEANING UP IRON AND STEEL MILL SITES UNDER THE BROWNFIELDS INITIATIVE
EPA Number: 625R98007

BUILDING

ADVISORY TO THE PUBLIC ON ASBESTOS IN BUILDINGS
EPA Number: 745K93014

BUILDING A GREEN FUTURE: CASE STUDY OF EPA REGION 10'S BUILDING RENNOVATIONS
EPA Number: 910R99012

BUILDING AIR QUALITY ACTION PLAN, JUNE 1998 {IAQ00112}
EPA Number: 402K98001

BUILDING AIR QUALITY: GUIDE FOR BUILDING OWNERS AND FACILITY MANAGERS {IAQ0016}
EPA Number: 400191033

BUILDING AIR QUALITY: GUIDE FOR BUILDING OWNERS AND FACILITY MANAGERS {ORDER FORM} {IAQ0030}
EPA Number: 402F91102

BUILDING STATE AND LOCAL POLLUTION PREVENTION PROGRAMS: STATUS AND TRENDS, FINDINGS AND RECOMMENDATIONS
EPA Number: 130R93001

BUILDING SUCCESSFUL INDOOR AIR QUALITY AND ENVIRONMENTAL JUSTICE PROGRAMS: PROGRAM IMPLEMENTATION GUIDE
EPA Number: 402B98004

BUILDING SUPPORT FOR INCREASING USER FEES
EPA Number: 430989006

CHARACTERIZATION OF BUILDING-RELATED CONSTRUCTION AND DEMOLITION DEBRIS IN THE UNITED STATES
EPA Number: 530R98010

CITIZEN ENFORCEMENT: TOOLS FOR EFFECTIVE PARTICIPATION, CAPACITY BUILDING SUPPORT DOCUMENT FOR ENVIRONMENTAL COMPLIANCE AND ENFORCEMENT PROGRAMS
EPA Number: 315B98010

CLEAN AIR ACT OF 1990: PRIMER ON CONSENSUS-BUILDING
EPA Number: 450K92004

COMMUNICATIONS STRATEGIES FOR ENFORCEMENT PROGRAMS: CAPACITY BUILDING SUPPORT DOCUMENT INTERNATIONAL TRAINING WORKSHOP
EPA Number: 315B98006

DESIGN FOR THE ENVIRONMENT: BUILDING PARTERNSHIPS FOR ENVIRONMENTAL IMPROVEMENT
EPA Number: 744R99003

ENERGY STAR BUILDINGS: INTRODUCING: ENERGY STAR BUILDING PROGRAM
EPA Number: 430F93051

ENERGY STAR BUILDINGS: INTRODUCING: ENERGY STAR SHOWCASE BUILDINGS
EPA Number: 430F93048

ENERGY STAR BUILDINGS: TECH TIPS, BUILDING TUNE-UP, FINDINGS AND RESULTS
EPA Number: 430K96001

ENVIRONMENTAL FACT SHEET: EPA DETERMINES THAT ASH FROM WASTE-TO-ENERGY FACILITIES IS SUBJECT TO HAZARDOUS WASTE REGULATIONS UPON EXITING THE COMBUSTION BUILDING
EPA Number: 530F95004

ENVIRONMENTAL FACT SHEET: EPA GUIDELINE FOR PURCHASING BUILDING INSULATION CONTAINING RECOVERED MATERIALS
EPA Number: 530SW91044

EVALUATION OF APPLICATION FOR APPROVAL OF ALTERNATIVE METHODOLOGY FOR COMPLIANCE WITH THE NESHAP FOR SHIPBUILDING AND SHIP REPAIR AND RECOMMENDED REQUIREMENTS FOR COMPLIANCE
EPA Number: 453R99005

FEDERAL REGISTER: FEBRUARY 17, 1989, PART 2. 40 CFR PART 248. GUIDELINE FOR PROCUREMENT OF BUILDING INSULATION PRODUCTS CONTAINING RECOVERED MATERIALS; FINAL RULE
EPA Number: OSWFR90006

FINANCING ENVIRONMENTAL PERMIT, COMPLIANCE, AND ENFORCEMENT PROGRAMS: CAPACITY BUILDING SUPPORT DOCUMENT INTERNATIONAL TRAINING WORKSHOP
EPA Number: 315B98003

GREEN LIGHTS AND ENERGY STAR BUILDINGS UPDATE: TODAY'S FORECAST: CLEAN, CLEAR SKIES.
EPA Number: 430N97006

GUIDE FOR INDUSTRIAL WASTE MANAGEMENT: BUILDING PARTNERSHIPS, PROTECTING GROUNDWATER, SURFACE WATER, AIR
EPA Number: 530R99001

GUIDE FOR INDUSTRIAL WASTE MANAGEMENT: BUILDING PARTNERSHIPS, PROTECTING GROUNDWATER, SURFACE WATER, AIR {APPENDICES}
EPA Number: 530R99001A

GUIDE FOR INDUSTRIAL WASTE MANAGEMENT: BUILDING PARTNERSHIPS, PROTECTING GROUNDWATER, SURFACE WATER, AIR {CD ROM}
EPA Number: 530C99001

INDOOR AIR QUALITY IN PUBLIC BUILDINGS, VOLUME 1. PROJECT SUMMARY {IAQ0020}
EPA Number: 600S688009A

INDOOR AIR QUALITY IN PUBLIC BUILDINGS, VOLUME 2. PROJECT SUMMARY {IAQ0021}
EPA Number: 600S688009B

INSPECTOR TRAINING COMPENDIUM, COURSE AND PROGRAM COMPARISON: CAPACITY BUILDING SUPPORT DOCUMENT FOR ENVIRONMENTAL COMPLIANCE AND ENFORCEMENT PROGRAMS
EPA Number: 315B98008

LEADING BY EXAMPLE: TWO CASE STUDIES DOCUMENTING HOW THE ENVIRONMENTAL PROTECTION AGENCY INCORPORATED ENVIRONMENTAL FEATURES INTO NEW BUILDING
EPA Number: 742R97006

MANAGING ASBESTOS IN PLACE: BUILDING OWNER'S GUIDE TO OPERATIONS AND MAINTENANCE PROGRAMS FOR ASBESTOS CONTAINING MATERIALS
EPA Number: 745K93013

MODEL STANDARDS AND TECHNIQUES FOR CONTROL OF RADON IN NEW RESIDENTIAL BUILDINGS {IAQ0105}
EPA Number: 402R94009

MULTIMEDIA INSPECTION PROTOCOLS: INTERNATIONAL EXAMPLES, CAPACITY BUILDING SUPPORT DOCUMENT FOR ENVIRONMENTAL COMPLIANCE AND ENFORCEMENT PROGRAMS
EPA Number: 315B98005

OFFICE BUILDING OCCUPANT'S GUIDE TO INDOOR AIR QUALITY {IAQ0109}
EPA Number: 402K97003

PARTNERS REBUILDING AMERICA: PUBLIC-PRIVATE PARTNERSHIPS IN WASTEWATER FINANCE
EPA Number: 832F93004

PROCEEDINGS: NATIONAL CITIZENS' VOLUNTEER WATER MONITORING CONFERENCE: BUILDING PARTNERSHIPS IN THE YEAR OF CLEAN WATER, 3RD, ANNAPOLIS, MARYLAND, MARCH 29 - APRIL 2, 1992
EPA Number: 841R92004

PROFILE OF THE SHIPBUILDING AND REPAIR INDUSTRY: SECTOR NOTEBOOK PROJECT
EPA Number: 310R97008

RADON PREVENTION IN THE DESIGN AND CONSTRUCTION OF SCHOOLS AND OTHER LARGE BUILDINGS {IAQ}
EPA Number: 625R92016

REPORT TO CONGRESS: EPA STUDY OF ASBESTOS CONTAINING MATERIALS IN PUBLIC BUILDINGS
EPA Number: 745R88101

SECONDHAND SMOKE: WHAT YOU CAN DO ABOUT SECONDHAND SMOKE AS PARENTS, DECISIONMAKERS, AND BUILDING OCCUPANTS {CHINESE} {IAQ0059C}
EPA Number: 402F93004B

SECONDHAND SMOKE: WHAT YOU CAN DO ABOUT SECONDHAND SMOKE AS PARENTS, DECISIONMAKERS, AND BUILDING OCCUPANTS {GLOSSY FINISH}
EPA Number: 402F93004G

SECONDHAND SMOKE: WHAT YOU CAN DO ABOUT SECONDHAND SMOKE AS PARENTS, DECISIONMAKERS, AND BUILDING OCCUPANTS {IAQ0059}
EPA Number: 402F93004

SMALL BUSINESS AND THE ENVIRONMENTAL PROTECTION AGENCY: BUILDING A COMMON SENSE APPROACH TO ENVIRONMENTAL PROTECTION
EPA Number: 230K95002

SOURCE SELF-MONITORING REQUIREMENTS: INTERNATIONAL COMPARISON, CAPACITY BUILDING SUPPORT DOCUMENT INTERNATIONAL TRAINING WORKSHOP
EPA Number: 315B98004

SUPERFUND RECORD OF DECISION: SAVANNAH RIVER SITE (USDOE) FORD BUILDING WASTE UNIT (643-11G) OU 57, AIKEN, SC
EPA Number: 541R99053

WASTEWI$E UPDATE: BUILDING SUPPLIER PARTNERSHIPS
EPA Number: 530N98003

BUTADIENE

AMBIENT WATER QUALITY CRITERIA FOR THE PROTECTION OF HUMAN HEALTH: HEXACHLOROBUTADIENE (HCBD) {DRAFT}
EPA Number: 822R98004

CAMEO

CAMEO LETTER
EPA Number: 550F99012

CAMEO UPDATE {BROCHURE}
EPA Number: 550F99020

CAMEO: COMPUTER-AIDED MANAGEMENT OF EMERGENCY OPERATIONS
EPA Number: 550F98003

CERCLA

CERCLA COMPLIANCE WITH OTHER LAWS MANUAL, PART 2: CLEAN AIR ACT AND OTHER ENVIRONMENTAL STATUTES AND STATE REQUIREMENTS, INTERIM FINAL
EPA Number: 540G89009

CERCLA EDUCATION CENTER TRAINING COURSES
EPA Number: 542F98006

CERCLA SITE DISCHARGES TO POTWS: GUIDANCE MANUAL
EPA Number: 540G90005

CERCLA SITE DISCHARGES TO POTWS: TREATABILITY MANUAL
EPA Number: 540290007

CERCLA: SUPERFUND ORIENTATION MANUAL
EPA Number: 542R92005

CLARIFICATION TO THE 1994 REVISED INTERIM SOIL LEAD GUIDANCE FOR CERCLA SITES AND RCRA CORRECTIVE ACTION FACILITIES
EPA Number: 540F98030

COMPENDIUM OF SYSTEMS WHICH SUPPORT RCRA AND CERCLA: OSWER INFORMATION MANAGEMENT
EPA Number: 500B94005

CONDUCTING REMEDIAL INVESTIGATIONS/FEASIBILITY STUDIES FOR CERCLA MUNICIPAL LANDFILL SITES
EPA Number: 540P91001

FEDERAL REGISTER: AUGUST 18, 1992, PART 3. 40 CFR PARTS 261 ET AL. IDENTIFICATION AND LISTING OF HAZARDOUS WASTE; CERCLA HAZARDOUS DESIGNATION; REPORTABLE QUALITY ADJUSTMENT; COKE ...
EPA Number: 530Z92014

GUIDE FOR CONDUCTING TREATABILITY STUDIES UNDER CERCLA, FINAL
EPA Number: 540R92071A

GUIDE FOR CONDUCTING TREATABILITY STUDIES UNDER CERCLA: SOIL VAPOR EXTRACTION
EPA Number: 540291019A

GUIDE FOR CONDUCTING TREATABILITY STUDIES UNDER CERCLA: THERMAL DESORPTION, INTERIM GUIDANCE
EPA Number: 540R92074A

PRESUMPTIVE RESPONSE STRATEGY AND EX-SITU TREATMENT TECHNOLOGIES FOR CONTAMINATED GROUNDWATER AT CERCLA SITES, FINAL GUIDANCE
EPA Number: 540R96023

SEMINAR PUBLICATION: DESIGN AND CONSTRUCTION OF RCRA/CERCLA FINAL COVERS
EPA Number: 625491025

STABILIZATION/SOLIDIFICATION OF CERCLA AND RCRA WASTES-PHYSICAL TESTS, CHEMICAL TESTING PROCEDURES, TECHNOLOGY SCREENING AND FIELD ACTIVITIES
EPA Number: 625689022

WINDOWS ON WASTE: RCRA & CERCLA SYSTEMS INVENTORY {3.5" DISK}
EPA Number: 500C94001

CFC

AIRGRAM: COUNTDOWN TO THE CFC PHASEOUT, VOLUME 3, NUMBER 3, FALL, WINTER, SPRING 1994-1995
EPA Number: 400N94003

ALTERNATIVES FOR CFC-113 AND METHYL CHLOROFORM IN METAL CLEANING
EPA Number: 400191019

AQUEOUS AND SEMI-AQUEOUS ALTERNATIVES FOR CFC-113 AND METHYL CHLOROFORM CLEANING OF PRINTED CIRCUIT BOARD ASSEMBLIES
EPA Number: 400191016

BLACK MARKET CFCS AND YOU: CRIMINAL COMBINATION
EPA Number: 305F98001

CONSERVATION AND RECYCLING PRACTICES FOR CFC-113 AND METHYL CHLOROFORM
EPA Number: 400191017

ELIMINATING CFC-113 AND METHYL CHLOROFORM IN AIRCRAFT MAINTENANCE PROCEDURES
EPA Number: 430B93006

ELIMINATING CFC-113 AND METHYL CHLOROFORM IN PRECISION CLEANING OPERATIONS
EPA Number: 400191018

MOVING OUT OF CFCS, BENEFITS OF THE CFC PHASEOUT
EPA Number: 430F96020

KEEPING YOUR CUSTOMERS COOL: SERVICING VEHICLE AIR-CONDITIONING SYSTEMS DURING THE CFC PHASEOUT, MARY D. NICHOLS, ASSISTANT ADMINISTRATOR, OFFICE OF AIR AND RADIATION
EPA Number: 430K95003C

NO CLEAN SOLDERING TO ELIMINATE CFC-113 AND METHYL CHLOROFORM CLEANING OF PRINTED CIRCUIT BOARD ASSEMBLIES
EPA Number: 430B93005

REFRIGERATION, YOUR BUSINESS, AND THE CFC PHASEOUT
EPA Number: 430F95079

UNDERHOOD TIPS TO HELP YOU KEEP YOUR COOL: SERVICING VEHICLE AIR-CONDITIONING SYSTEMS DURING THE CFC PHASEOUT
EPA Number: 430F95092

US MEXICAN CANADIAN CUSTOMS TRAINING FOR CFC TRANS BOUNDARY INTERDICTION {ENGLISH} {VIDEO}
EPA Number: 906V97001

US MEXICAN CANADIAN CUSTOMS TRAINING FOR CFC TRANS BOUNDARY INTERDICTION {SPANISH} {VIDEO}
EPA Number: 906V97002

CADMIUM

CHARACTERIZATION OF PRODUCTS CONTAINING LEAD AND CADMIUM IN MUNICIPAL SOLID WASTE IN THE U.S.: EXECUTIVE SUMMARY
EPA Number: 530SW89015C

CHARACTERIZATION OF PRODUCTS CONTAINING LEAD AND CADMIUM IN MUNICIPAL SOLID WASTE IN U.S.: EXECUTIVE SUMMARY AND CHAPTER 1
EPA Number: 530SW89015B

EFFECT OF SALINITY ON ACUTE TOXICITY OF TOTAL DISSOLVED AND FREE CADMIUM TO THE COPEPOD EURYTEMORA AFFINIS AND THE LARVAL FISH CYPRINODON VARIEGATUS
EPA Number: 903R94026

ENGINEERING BULLETIN: TECHNOLOGY ALTERNATIVES FOR THE REMEDIATION OF SOILS CONTAMINATED WITH ARSENIC, CADMIUM, CHROMIUM, MERCURY, AND LEAD
EPA Number: 540S97500

SCREENING LEVEL PROBABILISTIC ECOLOGICAL ASSESSMENT OF COPPER AND CADMIUM IN THE CHESAPEAKE BAY WATERSHED
EPA Number: 903R97026

UNDERSTANDING VARIATION IN PARTITION COEFFICIENT, KD' VALUES, VOLUME 2: REVIEW OF GEOCHEMISTRY AND AVAILABLE KD VALUES FOR CADMIUM, CESIUM, CHROMIUM, LEAD, PLUTONIUM, RADON, STRONTIUM...
EPA Number: 402R99004B

CALIFORNIA

CLIMATE CHANGE AND CALIFORNIA
EPA Number: 230F97008E

EPA CHEMICAL ACCIDENT INVESTIGATION REPORT: TOSCO AVON REFINERY, MARTINEZ, CALIFORNIA
EPA Number: 550R98009

EPA SUPERFUND RECORD OF DECISION: CALIFORNIA GULCH OU 4, LEADVILLE, CO
EPA Number: 541R98077

EPA'S MAP OF RADON ZONES: CALIFORNIA
EPA Number: 402R93025

FEDERAL REGISTER: JULY 8, 1987, PART 5. 40 CFR PART 260 ET AL. LAND DISPOSAL RESTRICTIONS FOR CERTAIN CALIFORNIA LIST HAZARDOUS WASTES AND MODIFICATIONS TO THE FRAMEWORK; FINAL RULE
EPA Number: OSWFR87016

INTERNATIONAL CONFERENCE ON ENVIRONMENTAL COMPLIANCE AND ENFORCEMENT 5TH: NOVEMBER 16-20, 1998 MONTEREY, CALIFORNIA, USA {BROCHURE}
EPA Number: 300R98001

NATIONAL ENVIRONMENTAL JUSTICE ADVISORY COUNCIL: MARRIOTT CITY CENTER OAKLAND, CALIFORNIA, MAY 31-JUNE 3, 1998 {SUMMARY}
EPA Number: 200R98002

POLLUTION PREVENTION AT INDUSTRIAL LAUNDRIES: COLLABORATIVE APPROACH IN SOUTHERN CALIFORNIA
EPA Number: 820R95012

PROCEEDINGS: INTERNATIONAL CONFERENCE ON ENVIRONMENTAL COMPLIANCE AND ENFORCEMENT, 5TH, VOLUME 1: NOVEMBER 16-20, 1998 MONTEREY CALIFORNIA, USA
EPA Number: 300R98004A

PROCEEDINGS: INTERNATIONAL CONFERENCE ON ENVIRONMENTAL COMPLIANCE AND ENFORCEMENT, 5TH, VOLUME 2: NOVEMBER 16-20, 1998, MONTEREY, CALIFORNIA, USA
EPA Number: 300R98004B

SMALL SYSTEMS TECHNOLOGY INITIATIVE: EVALUATION OF DEMONSTRATION TECHNOLOGIES; FREESTONE, CALIFORNIA WATER SYSTEM
EPA Number: 812R94002

STATE WATER QUALITY STANDARDS SUMMARY: CALIFORNIA
EPA Number: 440588037

SUPERFUND RECORD OF DECISION: CALIFORNIA GULCH OU 3, LEADVILLE, CO
EPA Number: 541R98076

SUPERFUND RECORD OF DECISION: CALIFORNIA GULCH SITE OU 2, LEADVILLE, CO
EPA Number: 541R99072

SUPERFUND RECORD OF DECISION: CALIFORNIA GULCH SITE OU 9, LEADVILLE, CO
EPA Number: 541R99055

CANCER

CANCER RISK COEFFICIENTS FOR ENVIRONMENTAL EXPOSURE TO RADIONUCLIDES: FEDERAL GUIDANCE REPORT NO 13
EPA Number: 402R99001

CANCER RISK FROM OUTDOOR EXPOSURE TO AIR TOXICS, VOLUME 2: APPENDICES, FINAL REPORT
EPA Number: 450190004B

HAZARDOUS AIR POLLUTANTS: PROFILES OF NONCANCER TOXICITY FROM INHALATION EXPOSURES
EPA Number: 600R93142

REPORT ON THE WORKSHOP ON CANCER RISK ASSESSMENT GUIDELINES ISSUES
EPA Number: 630R94005A

REPORT ON THE WORKSHOP ON CANCER RISK ASSESSMENT GUIDELINES ISSUES
EPA Number: 630R94005A

RESPIRATORY HEALTH EFFECTS OF PASSIVE SMOKING: LUNG CANCER AND OTHER DISORDERS {IAQ0044}
EPA Number: 600690006F

RESPIRATORY HEALTH EFFECTS OF PASSIVE SMOKING: LUNG CANCER AND OTHER DISORDERS {SUMMARY/CONCLUSIONS} {IAQ0045}
EPA Number: 402K92100

SPECIAL REPORT ON INGESTED INORGANIC ARSENIC: SKIN CANCER; NUTRITIONAL ESSENTIALITY
EPA Number: 625387013

SPECIAL REPORT ON INGESTED INORGANIC ARSENIC: SKIN CANCER; NUTRITIONAL ESSENTIALITY
EPA Number: 625387013

WORKING PAPER FOR CONSIDERING DRAFT REVISIONS TO THE US EPA GUIDELINES FOR CANCER RISK {3.5" DISK}
EPA Number: 600AP92003A

WORKING PAPER FOR CONSIDERING DRAFT REVISIONS TO THE US EPA GUIDELINES FOR CANCER RISK {5 1/4" DISK}
EPA Number: 600AP92003B

CARBON

ABIOTIC TRANSFORMATION OF CARBON TETRACHLORIDE AT MINERAL SURFACES. PROJECT SUMMARY
EPA Number: 600SR94018

ALERT: PREVENTING CARBON MONOXIDE POISONING FROM SMALL GASOLINE-POWERED ENGINES AND TOOLS {IAQ0097}
EPA Number: 402K96002

ANAEROBIC DEGRADATION OF SELECTED CHLORINATED HYDROCARBON PESTICIDES
EPA Number: 904R97003

ASSESSMENT OF ALTERNATIVE MANAGEMENT PRACTICES AND POLICIES AFFECTING SOIL CARBON IN AGROECOSYSTEMS OF THE CENTRAL UNITED STATES
EPA Number: 600R94067

AUTOMOBILES AND CARBON MONOXIDE
EPA Number: 400F92005

CARBON CYCLING IN BOREAL FORESTS AND SUB-ARCTIC ECOSYSTEMS
EPA Number: 600R93084

CARBON DIOXIDE AS A FIRE SUPPRESSANT: EXAMINING THE RISKS
EPA Number: 430R00002

CHEMICALS IN THE ENVIRONMENT: CARBON DISULFIDE (75-15-0)
EPA Number: 749F94008

CHEMICALS IN THE ENVIRONMENT: CARBONYL SULFIDE
EPA Number: 749F94009

DESIGN FOR THE ENVIRONMENT: GARMENT AND TEXTILE CARE PROGRAM CASE STUDY: LIQUID CARBON DIOXIDE (CO2) SURFACTANT SYSTEM FOR GARMENT CARE
EPA Number: 744F99002

EMERGING TECHNOLOGY BULLETIN: PROCESS FOR THE TREATMENT OF VOLATILE ORGANIC CARBON AND HEAVY-METAL-CONTAMINATED SOIL, INTERNATIONAL TECHNOLOGY CORP.
EPA Number: 540F95509

EMERGING TECHNOLOGY BULLETIN: REDUCTIVE PHOTO-DECHLORINATION (RPD) PROCESS FOR SAFE CONVERSION OF HAZARDOUS CHLOROCARBON WASTE STREAMS
EPA Number: 540F94508

ENGINEERING BULLETIN: GRANULAR ACTIVATED CARBON TREATMENT
EPA Number: 540291024

ENVIRONMENTAL PROFILE FOR PROPYLENE CARBONATE
EPA Number: 600R98068

FEDERAL REGISTER: APRIL 2, 1991, 40 CFR PART 261. HAZARDOUS WASTE MANAGEMENT SYSTEM; IDENTIFICATION AND LISTING OF HAZARDOUS WASTE; TOXICITY CHARACTERISTIC; HYDROCARBON RECOVERY ...
EPA Number: OSWFR91015

FIELD TEST OF A GENERIC METHOD FOR HALOGENATED HYDROCARBONS: VOST TEST ATA CHEMICAL MANUFACTURING FACILITY USING A MODIFIED VOST SAMPLING METHOD. PROJECT SUMMARY
EPA Number: 600SR94130

FIRE HAZARD FROM CARBON ADSORPTION DEODORIZING SYSTEMS
EPA Number: 550F97002E

GRANULAR ACTIVATED CARBON SYSTEMS: PROBLEMS AND REMEDIES
EPA Number: 832R84104

PREVENTING CARBON MONOXIDE POISONING FROM SMALL GASOLINE-POWERED ENGINES AND TOOLS {IAQ0097A}
EPA Number: 402K96003

PROTECT YOUR FAMILY AND YOURSELF FROM CARBON MONOXIDE POISONING {IAQ0098}
EPA Number: 402F96005

PROTECTING YOUR FAMILY AND YOURSELF FROM CARBON MONOXIDE POISONING {ENGLISH/CHINESE} {IAQ0124C}
EPA Number: 402F99004A

PROTECTING YOUR FAMILY AND YOURSELF FROM CARBON MONOXIDE POISONING {ENGLISH/KOREAN} {IAQ0124K}
EPA Number: 402F99004B

PROTECTING YOUR FAMILY AND YOURSELF FROM CARBON MONOXIDE POISONING {ENGLISH/VIETNAMESE} {IAQ0124V}
EPA Number: 402F99004C

PROTEJA SU VIDA Y LA DE SU FAMILIA: EVITE EL EVENENAMIENTO CON MONOXIDO DE CARBONO {PROTECT YOUR FAMILY AND YOURSELF FROM CARBON MONOXIDE POISONING} {SPANISH} {IAQ0098S}
EPA Number: 402F97004

RAPID OPTICAL SCREENING TOOL (ROST) LASER-INDUCED FLUORESCENCE (LIF) SYSTEM FOR SCREENING OF PETROLEUM HYDROCARBONS IN SUBSURFACE SOILS
EPA Number: 600R97020

REVISION OF CARBON MONOXIDE STANDARD
EPA Number: 420F96005

TECHNICAL BULLETIN: CHOOSING AN ADSORPTION SYSTEM FOR VOC: CARBON, ZEOLITE, OR POLYMERS?
EPA Number: 456F99004

CASE STUDIES

ABSTRACTS OF REMEDIATION CASE STUDIES, VOLUME 2
EPA Number: 542R97010

ABSTRACTS OF REMEDIATION CASE STUDIES, VOLUME 3
EPA Number: 542R98010

BENEFITS AND COSTS OF PREVENTION: CASE STUDIES OF COMMUNITY WELLHEAD PROTECTION, VOLUME 1
EPA Number: 813B95005

BENEFITS AND COSTS OF PREVENTION: CASE STUDIES OF COMMUNITY WELLHEAD PROTECTION, VOLUME 2
EPA Number: 813B95006

BUILDING A GREEN FUTURE: CASE STUDY OF EPA REGION 10'S BUILDING RENNOVATIONS
EPA Number: 910R99012

CASE STUDIES FOR THE RESEARCH LIBRARY
EPA Number: 901R94001

CASE STUDIES FROM THE POLLUTION PREVENTION INFORMATION CLEARINGHOUSE (PPIC): PRINTING
EPA Number: 742F89100

CASE STUDIES IN RESIDUAL USE AND ENERGY CONSERVATION AT WASTEWATER TREATMENT PLANTS: INTERAGENCY ENERGY AND ENVIRONMENTAL RESEARCH REPORT
EPA Number: 832R95003

CASE STUDIES IN WELLHEAD PROTECTION AREA DELINEATION AND MONITORING
EPA Number: 600R93107

CASE STUDIES IN WELLHEAD PROTECTION: 10 EXAMPLES OF INNOVATIVE WELLHEAD PROTECTION PROGRAMS
EPA Number: 813R92002

CASE STUDIES: ORGANIZATIONAL STRUCTURES RELEVANT TO IMPLEMENTATION OF COMPREHENSIVE CONSERVATION AND MANAGEMENT PLANS
EPA Number: 842B95003

CITY OF SANTA MONICA'S ENVIRONMENTAL PURCHASING, CASE STUDY
EPA Number: 742R98001

CLINCH RIVER WATERSHED: ECOLOGICAL RISK ASSESSMENT CASE STUDY
EPA Number: 822F97005

COMMUNITY ADVISORY GROUPS: PARTNERS IN DECISIONS AT HAZARDOUS WASTE SITES, CASE STUDIES
EPA Number: 540R96043

DESIGN FOR THE ENVIRONMENT: CASE STUDY: WETCLEANING SYSTEMS FOR GARMENT CARE
EPA Number: 744F98016

DESIGN FOR THE ENVIRONMENT: GARMENT AND TEXTILE CARE PROGRAM CASE STUDY: LIQUID CARBON DIOXIDE (CO2) SURFACTANT SYSTEM FOR GARMENT CARE
EPA Number: 744F99002

DESIGN FOR THE ENVIRONMENT: GARMENT AND TEXTILE CARE PROGRAM CASE STUDY: WATER-BASED CLEANING SYSTEM FOR SUEDE AND LEATHER
EPA Number: 744K98017

DESIGN FOR THE ENVIRONMENT: LITHOGRAPHY PROJECT, CASE STUDY 2: POLLUTION PREVENTION AT CUSTOM PRINT
EPA Number: 744F96001

DESIGN FOR THE ENVIRONMENT: PRINTED WIRING BOARD CASE STUDY 9: FLEXIBLE SIMULATION MODELING OF PWB COSTS
EPA Number: 744F99004

DESIGN FOR THE ENVIRONMENT: PRINTING PROJECT, CASE STUDY 1
EPA Number: 744K93001

ENVIRONMENTAL ACCOUNTING CASE STUDIES: FULL COST ACCOUNTING FOR DECISION MAKING AT ONTARIO HYDRO
EPA Number: 742R95004

ENVIRONMENTAL ACCOUNTING CASE STUDIES: GREEN ACCOUNTING AT AT&T
EPA Number: 742R95003

CENTRALIZED TREATMENT AND RECOVERY, CASE STUDIES
EPA Number: 832F93009

ENFORCEMENT REQUIREMENTS, CASE STUDIES
EPA Number: 832F93007

GREAT LAKES WATER QUALITY INITIATIVE CASE STUDIES SHOW BENEFITS OUTWEIGH COSTS
EPA Number: 820F95002

POLLUTION PREVENTION OPPORTUNITY CHECKLISTS, CASE STUDIES
EPA Number: 832F93006

TOXICS MINIMIZATION TASK FORCE, CASE STUDIES
EPA Number: 832F93011

FULL COST ACCOUNTING IN ACTION: CASE STUDIES OF 6 SOLID WASTE MANAGEMENT AGENCIES
EPA Number: 530R98018

GEOGRAPHIC INFORMATION SYSTEMS: POLLUTION PREVENTION CASE STUDIES
EPA Number: 742B98006

HOW TO PREVENT RUNAWAY REACTIONS: CASE STUDY: PHENOL-FORMALDEHYDE REACTION HAZARDS
EPA Number: 550F99004

INNOVATIONS IN SITE CHARACTERIZATION CASE STUDY: HANSCOM AIR FORCE BASE, OPERABLE UNIT 1 (SITES 1, 2, AND 3)
EPA Number: 542R98006

INNOVATIONS IN SITE CHARACTERIZATION: INTERIM GUIDE TO PREPARING CASE STUDIES
EPA Number: 542B98009

INSTITUTIONAL SOLUTIONS TO DRINKING WATER PROBLEMS: MAINE CASE STUDIES
EPA Number: 812R93002

LEADING BY EXAMPLE: TWO CASE STUDIES DOCUMENTING HOW THE ENVIRONMENTAL PROTECTION AGENCY INCORPORATED ENVIRONMENTAL FEATURES INTO NEW BUILDING
EPA Number: 742R97006

MAKING THE MOST OF YOUR CLEANING BUSINESS: DRY CLEANING/WET CLEANING CASE STUDIES AND FINANCIAL ANALYSIS WORKSHEETS
EPA Number: 742B97006

MANUFACTURING FROM RECYCLABLES: 24 CASE STUDIES OF SUCCESSFUL RECYCLING ENTERPRISES
EPA Number: 530R95001

MID-SNAKE RIVER: AN ECOLOGICAL RISK ASSESSMENT CASE STUDY
EPA Number: 822F97006

MIDDLE PLATTE RIVER WATERSHED: ECOLOGICAL RISK ASSESSMENT CASE STUDY
EPA Number: 822F97003

PAVING THE ROAD TO SUCCESS: DEPARTMENT OF DEFENSE'S PARKING LOT REPAIR AND MAINTENANCE CONTRACT: ENVIRONMENTALLY PREFERABLE PURCHASING CASE STUDY
EPA Number: 742R97007

POLLUTION PREVENTION AT POTWS CASE STUDIES
EPA Number: 742F94001

POLLUTION PREVENTION CASE STUDIES COMPENDIUM
EPA Number: 600R92046

PREVENTING POLLUTION IN OUR CITIES AND COUNTIES: COMPENDIUM OF CASE STUDIES
EPA Number: 742R95011

PROCURING INNOVATIVE TECHNOLOGIES AT REMEDIAL SITES: Q'S AND A'S AND CASE STUDIES
EPA Number: 542F92012

PROCURING INNOVATIVE TECHNOLOGIES AT REMOVAL SITES: Q'S AND A'S AND CASE STUDIES
EPA Number: 542F92013

PROTECTING SOURCE OF DRINKING WATER: SELECTED CASE STUDIES IN WATERSHED MANAGEMENT
EPA Number: 816R98019

REMEDIATION CASE STUDIES: BIOREMEDIATION
EPA Number: 542R95002

REMEDIATION CASE STUDIES: BIOREMEDIATION AND VITRIFICATION, VOLUME 5
EPA Number: 542R97008

REMEDIATION CASE STUDIES: DEBRIS AND SURFACE CLEANING TECHNOLOGIES, AND OTHER MISCELLANEOUS TECHNOLOGIES, VOLUME 13
EPA Number: 542R98017

REMEDIATION CASE STUDIES: EX-SITU SOIL TREATMENT TECHNOLOGIES, BIOREMEDIATION, SOLVENT EXTRACTION, THERMAL DESORPTION, VOLUME 7
EPA Number: 542R98011

REMEDIATION CASE STUDIES: GROUNDWATER PUMP AND TREAT (CHLORINATED SOLVENTS), VOLUME 9
EPA Number: 542R98013

REMEDIATION CASE STUDIES: GROUNDWATER PUMP AND TREAT: (NON-CHLORINATED CONTAMINANTS), VOLUME 10
EPA Number: 542R98014

REMEDIATION CASE STUDIES: GROUNDWATER TREATMENT
EPA Number: 542R95003

REMEDIATION CASE STUDIES: IN SITU SOIL TREATMENT TECHNOLOGIES, (SOIL VAPOR EXTRACTION, THERMAL PROCESSES), VOLUME 8
EPA Number: 542R98012

REMEDIATION CASE STUDIES: INNOVATIVE GROUNDWATER TREATMENT TECHNOLOGIES, VOLUME 11
EPA Number: 542R98015

REMEDIATION CASE STUDIES: ON SITE INCINERATION, VOLUME 12
EPA Number: 542R98016

REMEDIATION CASE STUDIES: SOIL VAPOR EXTRACTION
EPA Number: 542R95004

REMEDIATION CASE STUDIES: SOIL VAPOR EXTRACTION AND OTHER IN SITU TECHNOLOGIES, VOLUME 6
EPA Number: 542R97009

REMEDIATION CASE STUDIES: THERMAL DESORPTION, SOIL WASHING, AND IN SITU VITRIFICATION
EPA Number: 542R95005

RESTRUCTURING SMALL DRINKING WATER SYSTEMS: OPTIONS AND CASE STUDIES
EPA Number: 810R95002

REVIEW OF ECOLOGICAL ASSESSMENT CASE STUDIES FROM A RISK ASSESSMENT PERSPECTIVE
EPA Number: 630R92005

REVIEW OF ECOLOGICAL ASSESSMENT CASE STUDIES FROM A RISK ASSESSMENT PERSPECTIVE
EPA Number: 630R92005

REVIEW OF ECOLOGICAL ASSESSMENT CASE STUDIES FROM A RISK ASSESSMENT PERSPECTIVE, VOLUME 2
EPA Number: 630R94003

REVIEW OF ECOLOGICAL ASSESSMENT CASE STUDIES FROM A RISK ASSESSMENT PERSPECTIVE, VOLUME 2
EPA Number: 630R94003

SMALL SYSTEM REGULATORY REQUIREMENTS UNDER THE SAFE DRINKING WATER ACT AMENDMENTS IN 1996: FACT SHEETS FOR EXISTING AND FUTURE RULES; CASE STUDIES; COST ESTIMATES OF SMALL SYSTEM COMPLIANCE
EPA Number: 816R99011

STRATOSPHERIC OZONE PROTECTION: ALTERNATIVES TO METHYL BROMIDE 10 CASE STUDIES; SOIL, COMMODITY, AND STRUCTURAL USE, VOLUME 3
EPA Number: 430R97030

STRATOSPHERIC OZONE PROTECTION: ALTERNATIVES TO METHYL BROMIDE, 10 CASE STUDIES, SOIL, COMMODITY, AND STRUCTURAL USE, VOLUME 2
EPA Number: 430R96021

SUSTAINABILITY AND RESOURCE ASSESSMENT: CASE STUDY OF SOIL RESOURCES IN THE UNITED STATES
EPA Number: 600R98038

TECHNICAL AND ECONOMIC FEASIBILITY OF REPLACING METHYLBROMIDE IN DEVELOPING COUNTRIES: CASE STUDIES IN ZIMBABWE, THAILAND AND CHILE
EPA Number: 430R97900

TMDL CASE STUDY: ALBEMARLE/PAMLICO ESTUARY, NOVEMBER 1992, NUMBER 5
EPA Number: 841F93005

TMDL CASE STUDY: BOULDER CREEK, COLORADO, JUNE 1993, NUMBER 8
EPA Number: 841F93006

TMDL CASE STUDY: DENVER METRO, THE SOUTH PLATTE RIVER SEGMENT 15, NUMBER 1, APRIL 1992
EPA Number: 841F93001

TMDL CASE STUDY: SYCAMORE CREEK, MICHIGAN, DECEMBER 1992, NUMBER 7
EPA Number: 841F92012

TMDL CASE STUDY: THE LOWER MINNESOTA RIVER, NUMBER 6, DECEMBER 1992
EPA Number: 841F92011

TMDL CASE STUDY: WEST FORK OF CLEAR CREEK, NUMBER 3, NOVEMBER 1992
EPA Number: 841F93003

VALUE ENGINEERING: CASE STUDIES AND FORMATS FOR PROPOSAL AND REPORTS
EPA Number: 430977009

WAQUOIT BAY WATERSHED: ECOLOGICAL RISK ASSESSMENT CASE STUDY
EPA Number: 822F97004

WATERSHED PROTECTION: CLEAN LAKES CASE STUDY: PHOSPHORUS INACTIVATION AND WETLAND MANIPULATION IMPROVE KEZAR LAKE, NEW HAMPSHIRE
EPA Number: 841F95002

WATERSHED PROTECTION: CLEAN LAKES CASE STUDY: USE OF AQUATIC WEEVILS TO CONTROL A NUISANCE WEED IN LAKE BOMOSEEN, VERMONT
EPA Number: 841F97002

WATERSHED PROTECTION: CLEAN LAKES CASE STUDY: WATERSHED AND IN-LAKE PRACTICES IMPROVE GREEN VALLEY LAKE, IOWA
EPA Number: 841F95003

CATALOG

CATALOG OF FEDERAL FUNDING SOURCES FOR WATERSHED PROTECTION, 2ND EDITION
EPA Number: 841B99003

CATALOG OF PUBLICATIONS: OFFICE OF SCIENCE AND TECHNOLOGY, 1999 EDITION
EPA Number: 820B99001

CATALOGUE OF HAZARDOUS WASTE DATABASE REPORTS, FEBRUARY 1993
EPA Number: 530B94001

CHESAPEAKE BAY COMMUNITIES: MAKING THE CONNECTION, CATALOG OF LOCAL INITIATIVES TO PROTECT AND RESTORE THE CHESAPEAKE BAY WATERSHED
EPA Number: 903R95018

DESIGN FOR THE ENVIRONMENT: LITHOGRAPHY PROJECT {PUBLICATIONS LIST}
EPA Number: 744F96022

DESIGN FOR THE ENVIRONMENT: PRINTING WIRING BOARD PROJECT PUBLICATIONS
EPA Number: 744F98019

DESIGN FOR THE ENVIRONMENT: SCREEN PRINTING PROJECT PUBLICATIONS LIST {ENGLISH/SPANISH}
EPA Number: 744F96021

ENVIRONMENTAL EDUCATION PUBLICATIONS
EPA Number: 171F99004

EPA ENVIRONMENTAL EDUCATION MATERIALS AND RESOURCES {CATALOG}
EPA Number: 171B98003

FEDERAL REGISTER: DECEMBER 10, 1998, PART 4. NATIONAL RECOMMENDED WATER QUALITY CRITERIA; NOTICE; REPUBLICATION
EPA Number: 822R98041

HAZARDOUS AND SOLID WASTE PUBLICATIONS, 11TH EDITION {CATALOG}
EPA Number: 530B98001

LEAD IN DRINKING WATER: ANNOTATED LIST OF PUBLICATIONS
EPA Number: 812K93001

NATIONAL NETWORK FOR ENVIRONMENTAL STUDIES (NNEMS), 1994-95 {PROGRAM CATALOG}
EPA Number: 171B94001

NATIONAL NETWORK FOR ENVIRONMENTAL STUDIES (NNEMS), 1996-97 {PROGRAM CATALOG}
EPA Number: 171B96002

OFFICE OF GROUNDWATER AND DRINKING WATER PUBLICATIONS {CATALOG}
EPA Number: 810B99001

OFFICE OF SOLID WASTE PUBLICATIONS
EPA Number: 530B98003

OFFICE OF WETLANDS, OCEANS AND WATERSHEDS: 1998 PUBLICATIONS LIST
EPA Number: 840B98001

ORIA PUBLICATION CATALOG
EPA Number: 402B98001

PARTNERS FOR THE ENVIRONMENT: CATALOGUE OF THE AGENCY'S PARTNERSHIP PROGRAMS
EPA Number: 100B97003

POLLUTION PREVENTION INFORMATION CLEARINGHOUSE: LIST OF POLLUTION PREVENTION PUBLICATIONS, FALL 2000
EPA Number: 742F00006

POLLUTION PREVENTION INFORMATION CLEARINGHOUSE: NEW POLLUTION PREVENTION PUBLICATIONS, FALL 2000
EPA Number: 742F00004

POLLUTION PREVENTION INFORMATION CLEARINGHOUSE: NEW POLLUTION PREVENTION PUBLICATIONS, SUMMER 2000
EPA Number: 742F00003

POLLUTION PREVENTION INFORMATION CLEARINGHOUSE: NEW PUBLICATIONS, FALL 1999
EPA Number: 742F99008

POLLUTION PREVENTION INFORMATION CLEARINGHOUSE: NEW PUBLICATIONS, SPRING 1999
EPA Number: 742F99006

POLLUTION PREVENTION INFORMATION CLEARINGHOUSE: NEW PUBLICATIONS, SPRING 2000
EPA Number: 742F00002

POLLUTION PREVENTION INFORMATION CLEARINGHOUSE: NEW PUBLICATIONS, SUMMER 1999
EPA Number: 742F99007

POLLUTION PREVENTION INFORMATION CLEARINGHOUSE: NEW PUBLICATIONS, WINTER 2000
EPA Number: 742F00001

POLLUTION PREVENTION INFORMATION CLEARINGHOUSE: QUARTERLY LIST POLLUTION PREVENTION PUBLICATIONS, SPRING 2000
EPA Number: 742F00005

POLLUTION PREVENTION INFORMATION CLEARINGHOUSE: QUARTERLY LIST, POLLUTION PREVENTION PUBLICATIONS, SPRING 1999
EPA Number: 742F99002

POLLUTION PREVENTION INFORMATION CLEARINGHOUSE: QUARTERLY LIST, POLLUTION PREVENTION PUBLICATIONS, SUMMER 1999
EPA Number: 742F99003

PUBLICATIONS ON MINING WASTE MANAGEMENT IN INDIAN COUNTRY
EPA Number: 530B99006

PUBLICATIONS ON SOLID WASTE MANAGEMENT IN INDIAN COUNTRY
EPA Number: 530B98004

TRANSPORTATION AIR QUALITY CENTER PRODUCTS: PUBLICATIONS, POLICY MEMOS, GUIDANCE DOCUMENTS, ELECTRONIC DATABASES, 2ND EDITION
EPA Number: 420B99001

US GOVERNMENT INFORMATION ABOUT....ENVIRONMENTAL PROTECTION {GPO ORDER PUBLICATION}
EPA Number: 402K97004

WATERSHED TRAINING OPPORTUNITIES {CATALOG}
EPA Number: 841B98001

CHEMICAL ACCIDENT

CHEMICAL SAFETY ALERT: CHEMICAL ACCIDENT PREVENTION: SITE SECURITY
EPA Number: 550F00002

EPA CHEMICAL ACCIDENT INVESTIGATION REPORT: POWELL DUFFRYN TERMINALS, INCORPORATED SAVANNAH, GEORGIA
EPA Number: 550R98003

EPA CHEMICAL ACCIDENT INVESTIGATION REPORT: TOSCO AVON REFINERY, MARTINEZ, CALIFORNIA
EPA Number: 550R98009

EPA/OSHA JOINT CHEMICAL ACCIDENT INVESTIGATION REPORT, BPS, INC. HELENA AR
EPA Number: 550R99003

EPA/OSHA JOINT CHEMICAL ACCIDENT INVESTIGATION REPORT: SHELL CHEMICAL COMPANY, DEER PARK, TEXAS
EPA Number: 550R98005

EXPERT REVIEW OF EPA CHEMICAL ACCIDENT INVESTIGATION REPORT: TERRA INDUSTRIES, INC. NITROGEN FERTILIZER FACILITY, PORT NEAL, IOWA
EPA Number: 550R96002

CHEMICAL ACCIDENT PREVENTION AND THE CLEAN AIR ACT AMENDMENTS OF 1990
EPA Number: 550F96004

GUIDING PRINCIPLES FOR CHEMICAL ACCIDENT PREVENTION, PREPAREDNESS AND RESPONSE
EPA Number: 550B93001

CHEMICAL EMERGENCY PREPAREDNESS

CHEMICAL EMERGENCY PREPAREDNESS AND PREVENTION ADVISORY: AMMONIA
EPA Number: OSWER91008.2

CHEMICAL EMERGENCY PREPAREDNESS AND PREVENTION ADVISORY: HYDROGEN FLUORIDE
EPA Number: 550K93001

CHEMICAL EMERGENCY PREPAREDNESS AND PREVENTION ADVISORY: SWIMMING POOL CHEMICALS: CHLORINE
EPA Number: OSWER90008.1

SUCCESSFUL PRACTICES IN TITLE III IMPLEMENTATION: CHEMICAL EMERGENCY PREPAREDNESS AND PREVENTION ASSISTANCE BULLETIN: STATE OF OHIO, HAMILTON COUNTY, OHIO, WALLINGFORD, CT ...
EPA Number: OSWER90006.3

SUCCESSFUL PRACTICES IN TITLE III IMPLEMENTATION: CHEMICAL EMERGENCY PREPAREDNESS AND PREVENTION TECHNICAL ASSISTANCE BULLETIN, NATRONA COUNTY, COLORADO, ERIE COUNTY, NEW YORK ...
EPA Number: OSWER92006.1

SUCCESSFUL PRACTICES IN TITLE III IMPLEMENTATION: CHEMICAL EMERGENCY PREPAREDNESS AND PREVENTION TECHNICAL ASSISTANCE BULLETIN, TINKER AIR FORCE BASE, OKLAHOMA STATE OF CONNECTICUT
EPA Number: OSWER90006.2

SUCCESSFUL PRACTICES IN TITLE III IMPLEMENTATION: CHEMICAL EMERGENCY PREPAREDNESS AND PREVENTION TECHNICAL ASSISTANCE BULLETIN: CALHOUN COUNTY, AL, PAMPA, TX, STATE OF WISCONSIN ...
EPA Number: OSWER89006.2

SUCCESSFUL PRACTICES IN TITLE III IMPLEMENTATION: CHEMICAL EMERGENCY PREPAREDNESS AND PREVENTION TECHNICAL ASSISTANCE BULLETIN: WOODBURY COUNTY, IA, STATE OF VIRGINIA, FAIRFAX COUNTY
EPA Number: OSWER89006.3

CHEMICAL RELEASES

CHEMICAL RELEASES AND CHEMICAL RISKS: CITIZEN'S GUIDE TO RISK SCREENING
EPA Number: 560289003

ESTIMATING CHEMICAL RELEASES FROM ELECTROPLATING OPERATIONS: TITLE III SECTION 313 RELEASE REPORTING GUIDANCE
EPA Number: 560488004G

ESTIMATING RELEASES AND WASTE TREATMENT EFFICIENCIES FOR THE TOXIC CHEMICAL RELEASE INVENTORY FORM
EPA Number: 560488002

FEDERAL REGISTER: FEBRUARY 16, 1988, PART 2. 40 CFR PART 372. TOXIC CHEMICAL RELEASE REPORTING; COMMUNITY RIGHT-TO-KNOW; FINAL RULE
EPA Number: OTSFR021688

FEDERAL REGISTER: JANUARY 12, 1994. PART 4. 40 CFR PART 372. ADDITION OF CERTAIN CHEMICALS; TOXIC CHEMICAL RELEASE REPORTING; COMMUNITY RIGHT-TO-KNOW; PROPOSED RULE
EPA Number: 745Z94001

FEDERAL REGISTER: NOVEMBER 30 1994. PART 5. 40 CFR PART 372. ADDITION OF CERTAIN CHEMICALS; TOXIC CHEMICAL RELEASE REPORTING; COMMUNITY RIGHT-TO-KNOW; FINAL RULE
EPA Number: 745Z94002

TOXIC CHEMICAL RELEASE INVENTORY REPORTING FORM R AND INSTRUCTIONS, REVISED 1996 VERSION {MANUAL/DISK}
EPA Number: 745K97001SET

TOXIC CHEMICAL RELEASE INVENTORY REPORTING FORM R AND INSTRUCTIONS: SECTION 313 OF THE EMERGENCY PLANNING AND COMMUNITY RIGHT-TO-KNOW ACT, REVISED 1990 VERSION
EPA Number: 560491007

TOXIC CHEMICAL RELEASE INVENTORY REPORTING FORMS AND INSTRUCTIONS, REVISED {MANUAL, CD ROM, AND ATRS98 FLYER}
EPA Number: 745K99001SET

TOXIC CHEMICAL RELEASE INVENTORY REPORTING FORMS AND INSTRUCTIONS, REVISED 1997 VERSION {MANUAL}
EPA Number: 745K98001

TOXIC CHEMICAL RELEASE INVENTORY, REPORTING FORM R AND INSTRUCTIONS, WINDOWS 95 OR NT {DISK}
EPA Number: 745C98003

TOXIC CHEMICAL RELEASE INVENTORY, REPORTING YEAR 1997 {CD ROM}
EPA Number: 745C98004

TOXIC CHEMICAL RELEASE INVENTORY, REPORTING YEAR 1997: AUTOMATED FORM R FOR WINDOWS 3X {6 DISK SET}
EPA Number: 745C98002

TOXIC CHEMICAL RELEASE INVENTORY, REPORTING YEAR 1997: AUTOMATED FORM R FOR DOS, VERSION 7.0 {DISK}
EPA Number: 745C98001

TOXIC CHEMICAL RELEASE INVENTORY: REPORTING FORM R AND INSTRUCTIONS {MANUAL & DOS DISK}
EPA Number: 745K98001SET

TOXIC CHEMICAL RELEASE INVENTORY: SECTION 313 OF THE EMERGENCY PLANNING AND COMMUNITY RIGHT TO KNOW ACT: EPCRA SECTION 313 QUESTIONS AND ANSWERS
EPA Number: 745B98004

CHEMICALS IN THE ENVIRONMENT

CHEMICALS IN THE ENVIRONMENT, PUBLIC ACCESS INFORMATION: 3 R'S OF RISK
EPA Number: 749R96001A

CHEMICALS IN THE ENVIRONMENT, PUBLIC ACCESS INFORMATION: INTERNATIONAL CHEMICALS MANAGEMENT
EPA Number: 749R97001A

CHEMICALS IN THE ENVIRONMENT, PUBLIC ACCESS INFORMATION: TOXICS RELEASE INVENTORY
EPA Number: 749R97001B

CHEMICALS IN THE ENVIRONMENT, PUBLIC ACCESS INFORMATION: TSCA AT 20
EPA Number: 749R96001C

CHEMICALS IN THE ENVIRONMENT: 1,2,4-TRIMETHYLBENZENE (95-63-6)
EPA Number: 749F94022

CHEMICALS IN THE ENVIRONMENT: 1-BUTANOL (71-36-3)
EPA Number: 749F94007

CHEMICALS IN THE ENVIRONMENT: 2-METHOXYETHANOL (109-86-4)
EPA Number: 749F94019

CHEMICALS IN THE ENVIRONMENT: ACETALDEHYDE (75-07-0)
EPA Number: 749F94003

CHEMICALS IN THE ENVIRONMENT: ACETONITRILE (75-05-8)
EPA Number: 749F94004

CHEMICALS IN THE ENVIRONMENT: ACRYLAMIDE (79-06-1)
EPA Number: 749F94005

CHEMICALS IN THE ENVIRONMENT: ACRYLIC ACID (79-10-7)
EPA Number: 749F94006

CHEMICALS IN THE ENVIRONMENT: ACRYLONITRILE (107-13-1)
EPA Number: 749F95001

CHEMICALS IN THE ENVIRONMENT: BUTYRALDEHYDE (123-72-8)
EPA Number: 749F95005

CHEMICALS IN THE ENVIRONMENT: CARBON DISULFIDE (75-15-0)
EPA Number: 749F94008

CHEMICALS IN THE ENVIRONMENT: CARBONYL SULFIDE
EPA Number: 749F94009

CHEMICALS IN THE ENVIRONMENT: CHLORINE (7787-50-5)
EPA Number: 749F94010

CHEMICALS IN THE ENVIRONMENT: CYCLOHEXANE (110-82-7)
EPA Number: 749F94011

CHEMICALS IN THE ENVIRONMENT: FREON 113 (76-13-1)
EPA Number: 749F94012

CHEMICALS IN THE ENVIRONMENT: METHANOL (67-56-1)
EPA Number: 749F94013

CHEMICALS IN THE ENVIRONMENT: METHYL CHLOROFORM (1,1,1-TRICHLOROETHANE) (71-55-6)
EPA Number: 749F94014

CHEMICALS IN THE ENVIRONMENT: METHYL ETHYL KETONE (78-93-3)
EPA Number: 749F94015

CHEMICALS IN THE ENVIRONMENT: METHYL ISOBUTYL KETONE (108-10-1)
EPA Number: 749F94016

CHEMICALS IN THE ENVIRONMENT: METHYL METHACRYLATE (80-62-6)
EPA Number: 749F95014

CHEMICALS IN THE ENVIRONMENT: METHYL-TERT-BUTYL ETHER (1634-04-4)
EPA Number: 749F94017

CHEMICALS IN THE ENVIRONMENT: METHYLENE CHLORIDE (DICHLOROMETHANE) (75-09-2)
EPA Number: 749F94018

CHEMICALS IN THE ENVIRONMENT: PERCHLOROETHYLENE (127-18-4)
EPA Number: 749F94020

CHEMICALS IN THE ENVIRONMENT: PHTHALIC ANHYDRIDE (85-44-9)
EPA Number: 749F95016

CHEMICALS IN THE ENVIRONMENT: PUBLIC ACCESS INFORMATION, ISSUES 1, 2 AND 3
EPA Number: 749R95002

CHEMICALS IN THE ENVIRONMENT: STYRENE (100-42-5)
EPA Number: 749F95019

CHEMICALS IN THE ENVIRONMENT: TOLUENE (108-88-3)
EPA Number: 749F94021

MICHIGAN SOIL VAPOR EXTRACTION REMEDIATION (MISER) MODEL: COMPUTER PROGRAM TO MODEL SOIL VAPOR EXTRACTION AND BIOVENTING OF ORGANIC CHEMICALS IN UNSATURATED GEOLOGICAL...PROJECT SUMMARY
EPA Number: 600SR97099

RISK COMMUNICATION ABOUT CHEMICALS IN YOUR COMMUNITY: MANUAL FOR LOCAL OFFICIALS
EPA Number: 230989066

STATUS OF CHEMICALS IN SPECIAL REVIEW
EPA Number: 738R00001

STATUS OF CHEMICALS IN SPECIAL REVIEW
EPA Number: 738R98001

CHESAPEAKE BAY

ACHIEVING THE CHESAPEAKE BAY NUTRIENT GOALS: SYNTHESIS OF TRIBUTARY STRATEGIES FOR THE BAY'S 10 WATERSHEDS
EPA Number: 903R94037

ANALYZING NONPOINT SOURCE WATER POLLUTION PROBLEMS: NUTRIENT CONTROL POLICIES IN THE CHESAPEAKE BAY STATES
EPA Number: 903R97028

ATMOSPHERIC NITROGEN DEPOSITION LOADINGS TO THE CHESAPEAKE BAY: INITIAL ANALYSIS OF THE COST EFFECTIVENESS OF CONTROL OPTIONS
EPA Number: 230R96012

BETTER BACKYARD: CITIZEN'S RESOURCE GUIDE TO BENEFICIAL LANDSCAPING AND HABITAT RESTORATION IN THE CHESAPEAKE BAY WATERSHED
EPA Number: 903B99002

BEYOND SPRAWL: LAND MANAGEMENT TECHNIQUES TO PROTECT THE CHESAPEAKE BAY, A HANDBOOK FOR LOCAL GOVERNMENTS
EPA Number: 903B97005

BLACK SEA BASS: FISHERY MANAGEMENT PLAN, CHESAPEAKE BAY AND ATLANTIC COAST, OCTOBER 1996
EPA Number: 903R96009

CHEMICAL CONTAMINANT MASS BALANCE FRAMEWORK FOR CHESAPEAKE BAY
EPA Number: 903R97016

CHESAPEAKE BAY 1994 OYSTER FISHERY MANAGEMENT PLAN, AGREEMENT COMMITMENT REPORT REVISION
EPA Number: 903R94022

CHESAPEAKE BAY AMERICAN EEL FISHERY MANAGEMENT PLAN: AGREEMENT COMMITMENT REPORT 1991
EPA Number: 903R92003

CHESAPEAKE BAY AND ATLANTIC COAST HORSESHOE CRAB FISHERY MANAGEMENT PLAN, AGREEMENT COMMITMENT REPORT 1994
EPA Number: 903R94021

CHESAPEAKE BAY AND ATLANTIC COAST KING AND SPANISH MACKEREL FISHERY MANAGEMENT PLAN, AGREEMENT COMMITMENT REPORT, 1994
EPA Number: 903R94020

CHESAPEAKE BAY AND ATLANTIC COAST TAUTOG FISHERY MANAGEMENT PLAN, 1998
EPA Number: 903R99001

CHESAPEAKE BAY AND SUSQUEHANNA RIVER AND ITS TIDAL TRIBUTARIES: PUBLIC ACCESS GUIDE, 1995 {MAP}
EPA Number: 903H95001

CHESAPEAKE BAY AREA: NUTRIENT MANAGEMENT PROGRAMS, OVERVIEW
EPA Number: 903R96001

CHESAPEAKE BAY ATLANTIC CROAKER AND SPOT FISHERY MANAGEMENT PLAN: AGREEMENT COMMITMENT REPORT 1991
EPA Number: 903R92005

CHESAPEAKE BAY ATMOSPHERIC DEPOSITION STUDY, PHASE II APPENDICES, JULY 1990-DECEMBER 1991
EPA Number: 903R94033

CHESAPEAKE BAY ATMOSPHERIC DEPOSITION STUDY, PHASE II FINAL REPORT, JULY 1990-DECEMBER 1991
EPA Number: 903R94032

CHESAPEAKE BAY BASIN TOXICS LOADING AND RELEASE INVENTORY
EPA Number: 903R99006

CHESAPEAKE BAY BASIN TOXICS LOADING AND RELEASE INVENTORY: BASINWIDE TOXICS REDUCTION STRATEGY COMMITMENT REPORT
EPA Number: 903R94015

CHESAPEAKE BAY BASINWIDE MONITORING STRATEGY: FROM AIRSHEDS TO LIVING RESOURCE POPULATIONS
EPA Number: 903R96014

CHESAPEAKE BAY BASINWIDE TOXICS REDUCTION STRATEGY REEVALUATION REPORT
EPA Number: 903R94038

CHESAPEAKE BAY BASINWIDE TOXICS REDUCTION STRATEGY REEVALUATION REPORT, EXECUTIVE SUMMARY
EPA Number: 903R94036

CHESAPEAKE BAY BLUE CRAB FISHERY MANAGEMENT PLAN, JUNE 1997
EPA Number: 903R97015

CHESAPEAKE BAY COMMUNITIES: MAKING THE CONNECTION, CATALOG OF LOCAL INITIATIVES TO PROTECT AND RESTORE THE CHESAPEAKE BAY WATERSHED
EPA Number: 903R95018

CHESAPEAKE BAY COORDINATED SPLIT SAMPLE PROGRAM ANNUAL REPORT, 1990-1991
EPA Number: 903R93007

CHESAPEAKE BAY ECOSYSTEM MODELING PROGRAM, TECHNICAL SYNTHESIS REPORT 1993-1994
EPA Number: 903R95002

CHESAPEAKE BAY FALL LINE TOXICS MONITORING PROGRAM, FINAL REPORT, 1992
EPA Number: 903R94018

CHESAPEAKE BAY FALL LINE TOXICS MONITORING PROGRAM, FINAL REPORT, 1994
EPA Number: 903R96002

CHESAPEAKE BAY FALL LINE TOXICS MONITORING PROGRAM, INTERIM REPORT, 1992
EPA Number: 903R94030

CHESAPEAKE BAY HABITAT RESTORATION: FRAMEWORK FOR ACTION
EPA Number: 903R95015

CHESAPEAKE BAY INTRODUCTION TO AN ECOSYSTEM
EPA Number: 903R95010

CHESAPEAKE BAY LIVING RESOURCES 1995-96: LIVING RESOURCES SUBCOMMITTEE BIENNIAL REPORT
EPA Number: 903R97005

CHESAPEAKE BAY LIVING RESOURCES: LIVING RESOURCES SUBCOMMITTEE ANNUAL REPORT, 1997
EPA Number: 903R98015

CHESAPEAKE BAY NUTRIENTS, LIGHT AND SAV: RELATIONSHIPS BETWEEN WATER QUALITY AND SAV GROWTH IN FIELD AND MESOCOSM STUDIES, YEAR 1, FINAL REPORT 1995
EPA Number: 903R95011

CHESAPEAKE BAY PROGRAM NUTRIENT REDUCTION STRATEGY REEVALUATION, REPORT NUMBER 8
EPA Number: 903R93005

CHESAPEAKE BAY PROGRAM: "WHO'S WHO" IN THE CHESAPEAKE BAY PROGRAM, AUGUST 1996
EPA Number: 903B96001

CHESAPEAKE BAY PROGRAM: ANNUAL PROGRESS REPORT; CHESAPEAKE BAY ALOSID, BLUE CRAB, BLUEFISH, AND WEAKFISH/SPOTTED SEATROUT FISHERY MANAGEMENT PLANS
EPA Number: 903R92004

CHESAPEAKE BAY PROGRAM: ANNUAL PROGRESS REPORT; CHESAPEAKE BAY STRIPED BASS FISHERY MANAGEMENT PLAN
EPA Number: 903R93009

CHESAPEAKE BAY PROGRAM: PROGRESS AT THE CHESAPEAKE BAY PROGRAM '92 & '93
EPA Number: 903R93008

CHESAPEAKE BAY PROGRAM: TECHNOLOGY TRANSFER REPORT; RESPONSE OF THE CHESAPEAKE BAY WATER QUALITY MODEL TO LOADING SCENARIOS
EPA Number: 903R94002

CHESAPEAKE BAY PROGRAM: WORK IN PROGRESS; RETROSPECTIVE ON THE 1ST DECADE OF THE CHESAPEAKE BAY RESTORATION
EPA Number: 903R93012

CHESAPEAKE BAY QUARTERLY NONCOMPLIANCE REPORT: 1ST QUARTER 1993, PERIOD ENDING SEPTEMBER 30, 1992
EPA Number: 903N93001

CHESAPEAKE BAY QUARTERLY NONCOMPLIANCE REPORT: 1ST QUARTER FISCAL YEAR 1995, OCTOBER 1 THROUGH DECEMBER 31, 1995
EPA Number: 903N95004

CHESAPEAKE BAY QUARTERLY NONCOMPLIANCE REPORT: 2ND QUARTER 1993, PERIOD ENDING DECEMBER 31, 1992
EPA Number: 903N93002

CHESAPEAKE BAY QUARTERLY NONCOMPLIANCE REPORT: 2ND QUARTER FISCAL YEAR 1995, JANUARY 1 THROUGH MARCH 31, 1995
EPA Number: 903N95001

CHESAPEAKE BAY QUARTERLY NONCOMPLIANCE REPORT: 3RD QUARTER 1993, PERIOD ENDING MARCH 31, 1993
EPA Number: 903N93003

CHESAPEAKE BAY QUARTERLY NONCOMPLIANCE REPORT: 4TH QUARTER 1993, PERIOD ENDING JUNE 30, 1993
EPA Number: 903N93004

CHESAPEAKE BAY QUARTERLY NONCOMPLIANCE REPORT: 4TH QUARTER FISCAL YEAR 1994
EPA Number: 903N94001

CHESAPEAKE BAY QUARTERLY NONCOMPLIANCE REPORT: 4TH QUARTER FY 1995, JULY 1 THROUGHT SEPTEMBER 30, 1995
EPA Number: 903N95003

CHESAPEAKE BAY QUARTERLY NONCOMPLIANCE REPORT: APRIL 1 THROUGH JUNE 30, 1995
EPA Number: 903N95002

CHESAPEAKE BAY QUARTERLY NONCOMPLIANCE REPORT: OCTOBER 1 THROUGH DECEMBER 31, 1996
EPA Number: 903N96001

CHESAPEAKE BAY REGION NUTRIENT MANAGEMENT TRAINING MANUAL
EPA Number: 903B97002

CHESAPEAKE BAY REGIONAL ACTION PLANS DEVELOPMENT GUIDELINES
EPA Number: 903R97012

CHESAPEAKE BAY REGIONAL ACTION PLANS DEVELOPMENT GUIDELINES, APPENDICES
EPA Number: 903R97013

CHESAPEAKE BAY REVISED BASINWIDE TOXICS REDUCTION STRATEGY COMMITMENTS EVALUATION
EPA Number: 903R94034

CHESAPEAKE BAY REVISED BASINWIDE TOXICS REDUCTION STRATEGY COMMITMENTS EVALUATION {ADDENDUM}
EPA Number: 903R94034A

CHESAPEAKE BAY STRATEGY FOR THE RESTORATION AND PROTECTION OF ECOLOGICALLY VALUABLE SPECIES
EPA Number: 903R94035

CHESAPEAKE BAY STRIPED BASS FISHERY MANAGEMENT PLAN, ANNUAL PROGRESS REPORT, 1994
EPA Number: 903R95007

CHESAPEAKE BAY SUBMERGED AQUATIC VEGETATION HABITAT REQUIREMENTS AND RESTORATION TARGETS: TECHNICAL SYNTHESIS
EPA Number: 903R92001

CHESAPEAKE BAY SUMMER FLOUNDER FISHERY MANAGEMENT PLAN: AGREEMENT COMMITMENT REPORT 1991
EPA Number: 903R92006

CHESAPEAKE BAY TOXICS REDUCTION STRATEGY STAKEHOLDER ROUNDTABLES: PENNSYLVANIA, MARYLAND AND THE DISTRICT OF COLUMBIA SUMMARIES
EPA Number: 903R94040

CHESAPEAKE BAY WATERSHED MODEL APPLICATION AND CALCULATION OF NUTRIENT AND SEDIMENT LOADINGS, APPENDIX F: POINT SOURCE LOADINGS
EPA Number: 903R98014

CHESAPEAKE BAY WATERSHED MODEL APPLICATION AND CALCULATION OF NUTRIENT AND SEDIMENT LOADINGS, APPENDIX H: TRACKING BEST MANAGEMENT PRACTICE NUTRIENT REDUCTIONS IN THE CHESAPEAKE BAY PROGRAM
EPA Number: 903R98009

CHESAPEAKE BAY WATERSHED PILOT PROJECT
EPA Number: 620R94020

CHESAPEAKE BAY WATERSHED: ITS LAND AND PEOPLE
EPA Number: 903R99008

CHESAPEAKE BAY WETLANDS: VITAL LINK BETWEEN THE WATERSHED AND THE BAY
EPA Number: 903R97002

COMPREHENSIVE LIST OF CHESAPEAKE BAY BASIN SPECIES, 1997
EPA Number: 903R97004

CONTAMINANTS IN CHESAPEAKE BAY SEDIMENTS 1984-1991
EPA Number: 903R96003

DISTRIBUTION OF SUBMERGED AQUATIC VEGETATION IN THE CHESAPEAKE BAY, 1994
EPA Number: 903R94041

ECOSYSTEM PROCESS MODELING OF SUBMERGED AQUATIC VEGETATION IN THE LOWER CHESAPEAKE BAY
EPA Number: 903R94028

ENVIRONMENTAL OUTCOME-BASED MANAGEMENT: USING ENVIRONMENTAL GOALS AND MEASURES IN THE CHESAPEAKE BAY PROGRAM
EPA Number: 903R99014

CHESAPEAKE BAY RESTORATION: FRAMEWORK FOR ACTION
EPA Number: 903F94004

RIPARIAN FOREST BUFFERS IN THE CHESAPEAKE BAY WATERSHED
EPA Number: 903F95001

FIRST BIENNIAL PROGRESS REPORT OF THE AGREEMENT OF FEDERAL AGENCIES ON ECOSYSTEM MANAGEMENT IN THE CHESAPEAKE BAY
EPA Number: 903R95003

FISH PASSAGE GOALS: THE CHESAPEAKE BAY EXECUTIVE COUNCIL ENDORSES A 1356.75 MILE MAJOR TRIBUTARY TARGET FOR BLOCKAGE REMOVAL IN 10 YEARS, RESTORING CRITICAL MAINSTEM HABITAT
EPA Number: 903F93002

GUIDANCE FOR PROTECTING SUBMERGED AQUATIC VEGETATION IN CHESAPEAKE BAY FROM PHYSICAL DISRUPTION
EPA Number: 903R95013

HANDBOOK: RETROFITTING POTWS FOR PHOSPHORUS REMOVAL IN THE CHESAPEAKE BAY DRAINAGE BASIN
EPA Number: 625687017

IMPLEMENTATION PLAN FOR REMOVING IMPEDIMENTS TO MIGRATORY FISHES IN THE CHESAPEAKE BAY WATERSHED, ANNUAL PROGRESS REPORT, 1994
EPA Number: 903R95006

IMPLEMENTATION PLAN FOR REMOVING IMPEDIMENTS TO MIGRATORY FISHES IN THE CHESAPEAKE BAY WATERSHED, ANNUAL PROGRESS REPORT, JANUARY-DECEMBER 1993
EPA Number: 903R94014

IMPLEMENTATION PLAN FOR REMOVING IMPEDIMENTS TO MIGRATORY FISHES IN THE CHESAPEAKE BAY WATERSHED, ANNUAL PROGRESS REPORT, JANUARY-DECEMBER 1993
EPA Number: 903R93021

INTRODUCTION OF NONINDIGENOUS SPECIES TO THE CHESAPEAKE BAY VIA BALLAST WATER: A CHESAPEAKE BAY COMMISSION REPORT
EPA Number: 903R95900

LOCAL GOVERNMENT POLLUTION PREVENTION TOOLKIT: TOOLS AND MODELS TO HELP LOCAL GOVERNMENTS IMPLEMENT POLLUTION PREVENTION (P2) AND PROTECT THE CHESAPEAKE BAY, ITS RIVERS AND STREAMS
EPA Number: 903K98001

MITIGATION TECHNICAL GUIDANCE FOR CHESAPEAKE BAY WETLANDS
EPA Number: 903B94002

PERSPECTIVES ON CHESAPEAKE BAY: ADVANCES IN ESTUARINE SCIENCES, 1994
EPA Number: 903R94039

PILOT STUDY FOR AMBIENT TOXICITY TESTING IN CHESAPEAKE BAY
EPA Number: 903R97010

PILOT STUDY FOR AMBIENT TOXICITY TESTING IN CHESAPEAKE BAY, YEAR 3 REPORT
EPA Number: 903R94031

PILOT STUDY FOR AMBIENT TOXICITY TESTING IN CHESAPEAKE BAY, YEAR 4 REPORT
EPA Number: 903R97011

POTENTIAL FOR NUTRIENT LOADINGS FROM SEPTIC SYSTEMS TO GROUND AND SURFACE WATER RESOURCES AND THE CHESAPEAKE BAY
EPA Number: 903R97006

PRIORITIES FOR ACTION FOR LAND, GROWTH AND STEWARDSHIP IN THE CHESAPEAKE BAY REGION
EPA Number: 903R96010

PROBABILISTIC ECOLOGICAL RISK ASSESSMENT OF TRIBUTYLTIN IN THE CHESAPEAKE BAY WATERSHED
EPA Number: 903R98023

PROCEEDINGS: CHESAPEAKE BAY ATMOSPHERIC DEPOSITION OF TOXICS CRITICAL ISSUE FORUM, BASINWIDE TOXICS REDUCTION STRATEGY REEVALUATION REPORT
EPA Number: 903R93013

PROCEEDINGS: CHESAPEAKE BAY GROUNDWATER TOXICS LOADING WORKSHOP, BASINWIDE TOXICS REDUCTION STRATEGY REEVALUATION REPORT
EPA Number: 903R93010

PROCEEDINGS: CHESAPEAKE BAY PROGRAM REGIONAL LAND FORUMS, 1997
EPA Number: 903R98018

PROCEEDINGS: CHESAPEAKE BAY WATER COLUMN CONTAMINANTS CRITICAL ISSUE FORUM, BASINWIDE TOXICS REDUCTION STRATEGY REEVALUATION REPORT
EPA Number: 903R93011

PROTECTING WETLANDS: TOOLS FOR LOCAL GOVERNMENTS IN THE CHESAPEAKE BAY REGION
EPA Number: 903R97008

RECENT WETLAND STATUS AND TRENDS IN THE CHESAPEAKE BAY WATERSHED, 1982 TO 1989 TECHNICAL REPORT
EPA Number: 903R94016

REMOVING IMPEDIMENTS TO MIGRATORY FISHES IN THE CHESAPEAKE BAY WATERSHED, ANNUAL PROGRESS REPORT, 1995
EPA Number: 903R96008

REMOVING IMPEDIMENTS TO MIGRATORY FISHES IN THE CHESAPEAKE BAY WATERSHED: ANNUAL REPORT 1997-1998
EPA Number: 903R99012

ROLE AND FUNCTION OF FOREST BUFFERS IN THE CHESAPEAKE BAY BASIN FOR NONPOINT SOURCE MANAGEMENT
EPA Number: 903S93001

SCREENING LEVEL PROBABILISTIC ECOLOGICAL ASSESSMENT OF COPPER AND CADMIUM IN THE CHESAPEAKE BAY WATERSHED
EPA Number: 903R97026

SECOND BIENNIAL PROGRESS REPORT OF THE AGREEMENT OF FEDERAL AGENCIES ON ECOSYSTEM MANAGEMENT IN THE CHESAPEAKE BAY
EPA Number: 903R97014

STATE OF THE CHESAPEAKE BAY, 1995
EPA Number: 903R95001

STATE OF THE CHESAPEAKE BAY: REPORT TO CITIZENS OF THE BAY REGION
EPA Number: 903R99013

TARGETING TOXICS: CHARACTERIZATION REPORT A TOOL FOR DIRECTING MANAGEMENT & MONITORING ACTIONS IN THE CHESAPEAKE BAY'S TIDAL RIVERS {TECHNICAL WORKPLAN}
EPA Number: 903R99011

TRENDS IN PHOSPHOROUS, NITROGEN, SECCHI DEPTH, AND DISSOLVED OXYGEN IN CHESAPEAKE BAY, 1984 TO 1992
EPA Number: 903R94013

TRENDS IN THE DISTRIBUTION, ABUNDANCE, AND HABITAT QUALITY OF SUBMERGED AQUATIC VEGETATION IN CHESAPEAKE BAY AND ITS TIDAL TRIBUTARIES: 1971 TO 1991
EPA Number: 903R95009

USERS GUIDE TO CHESAPEAKE BAY PROGRAM BIOLOGICAL AND LIVING RESOURCES MONITORING DATA, 1996
EPA Number: 903R96007

VANISHING LANDS: SEA LEVEL, SOCIETY AND CHESAPEAKE BAY
EPA Number: 903R95901

WATER QUALITY FUNCTIONS OF RIPARIAN FOREST BUFFER SYSTEMS IN THE CHESAPEAKE BAY WATERSHED
EPA Number: 903R95005

Highlighted publications are available from NSCEP at 1-800-490-9198
Or at http://www.epa.gov/ncepihom/ordering.htm

WATER QUALITY FUNCTIONS OF RIPARIAN FOREST BUFFER SYSTEMS IN THE CHESAPEAKE BAY WATERSHED
EPA Number: 903R95004

WHAT'S NEW WITH CHESAPEAKE BAY: LIVING RESOURCES 1996, DIRECTIVES UPDATE
EPA Number: 903F96002

WHAT'S NEW WITH CHESAPEAKE BAY: NUTRIENT REDUCTION IN 1996, WILD WEATHER IS HALLMARK OF 96 AS BAY EXPERIENCES NEAR-RECORD YEAR FOR FLOW
EPA Number: 903F96003

WHAT'S NEW WITH CHESAPEAKE BAY: TOXICS REDUCTION AND PREVENTION IN 1996, VOLUNTARY POLLUTION PREVENTION PROGRAM KICKED OFF
EPA Number: 903F96004

CHILDREN

10 TIPS TO PROTECT CHILDREN FROM PESTICIDE AND LEAD POISONINGS AROUND THE HOME {ENGLISH/SPANISH}
EPA Number: 735F97001

CHILDREN AND SECONDHAND SMOKE {IAQ0123}
EPA Number: 402F99003

DON'T TRASH IT! SUPER FUN {CHILDREN'S ACTIVITY BOOKLET}
EPA Number: 530K95005

EL HUMO DEL TABACO AMBIENTAL (HUTA) Y LOS NINOS {SECONDHAND SMOKE AND CHILDREN, ENVIRONMENTAL TOBACCO SMOKE} {SPANISH} {IAQ00595}
EPA Number: 402F98011A

EPA CHILDREN'S ENVIRONMENTAL HEALTH YEARBOOK
EPA Number: 100R98100

UV INDEX: SUN PROTECTION FOR CHILDREN
EPA Number: 430F95004

FOR YOUR INFORMATION: PESTICIDES AND CHILD SAFETY
EPA Number: 735F93050

IN CHILDREN, EXPOSURE TO SECONDHAND SMOKE CAN CAUSE LUNG INFECTIONS, WORSENED ASTHMA, FLUID BUILDUP IN THE MIDDLE EAR {POSTER} {IAQ0131}
EPA Number: 402H99001

SECONDHAND SMOKE AND CHILDREN: CONDUCTING PUBLIC OUTREACH PROGRAMS {IAQ0129}
EPA Number: 402K99002

UNITED STATES ENVIRONMENTAL PROTECTION AGENCY ANNOUNCES THE AVAILABILITY OF 1996 GRANTS FOR RESEARCH ON ECOLOGICAL ASSESSMENT, EXPOSURE OF CHILDREN TO PESTICIDES, AIR QUALITY ...
EPA Number: 600F95017

CHINESE

EPA'S RADON CHARCOAL CANISTER PROCEDURES {CHINESE}
EPA Number: 402F98013A

HAVE YOU HEARD OF RADON? {CHINESE}
EPA Number: 402F98012A

PROTECTING YOUR FAMILY AND YOURSELF FROM CARBON MONOXIDE POISONING {ENGLISH/CHINESE} {IAQ0124C}
EPA Number: 402F99004A

SECONDHAND SMOKE: WHAT YOU CAN DO ABOUT SECONDHAND SMOKE AS PARENTS, DECISIONMAKERS, AND BUILDING OCCUPANTS {CHINESE} {IAQ0059C}
EPA Number: 402F93004B

CLEAN AIR ACT

BIOMASS ENERGY AND CLEAN AIR ACT OPPORTUNITIES: INCENTIVES FROM THE ACID RAIN PROGRAM
EPA Number: 430K94013

CERCLA COMPLIANCE WITH OTHER LAWS MANUAL, PART 2: CLEAN AIR ACT AND OTHER ENVIRONMENTAL STATUTES AND STATE REQUIREMENTS, INTERIM FINAL
EPA Number: 540G89009

CLEAN AIR ACT AMENDMENTS OF 1990: DETAILED SUMMARY OF TITLES
EPA Number: 400R90100

CLEAN AIR ACT AMENDMENTS OF 1990: OVERVIEW OF SUMMARY MATERIALS
EPA Number: 450K90100

CLEAN AIR ACT OF 1990: GUIDE TO PUBLIC FINANCING OPTIONS
EPA Number: 450K92005

CLEAN AIR ACT OF 1990: INTRODUCTORY GUIDE TO SMART IMPLEMENTATION
EPA Number: 450K92003

CLEAN AIR ACT OF 1990: PRIMER ON CONSENSUS-BUILDING
EPA Number: 450K92004

DEMAND SIDE MANAGEMENT AND CLEAN AIR ACT OPPORTUNITIES: INCENTIVES FROM THE ACID RAIN PROGRAM
EPA Number: 430K94017

ENERGY EFFICIENCY AND RENEWAL ENERGY: OPPORTUNITIES FROM TITLE IV OF THE CLEAN AIR ACT
EPA Number: 430R94001

ENFORCEMENT ALERT: COMPLIANCE WITH PERMITTING CRITICAL TO CLEAN AIR ACT GOALS
EPA Number: 300N99002

CHEMICAL ACCIDENT PREVENTION AND THE CLEAN AIR ACT AMENDMENTS OF 1990
EPA Number: 550F96004

CLEAN AIR ACT SECTION 112(R): EXCERPTS FROM STATUTE
EPA Number: 550F96005

RISK MANAGEMENT PLANNING: ACCIDENTAL RELEASE PREVENTION, FINAL RULE; CLEAN AIR ACT SECTION 112(R)
EPA Number: 550F96002

RISK MANAGEMENT PROGRAM: RMP*SUBMIT, RMP*INFO, CLEAN AIR ACT SECTION 112(R)
EPA Number: 550F98002

FEDERAL OPERATING PERMITS PROGRAM UNDER TITLE V OF THE CLEAN AIR ACT
EPA Number: 456R96004

FEDERAL REGISTER: APRIL 17, 1998. 40 CFR PART 68. ACCIDENTAL RELEASE PREVENTION REQUIREMENTS: RISK MANAGEMENT PROGRAMS UNDER CLEAN AIR ACT SECTION 112 (R7); AMENDMENTS
EPA Number: 550Z98002

FEDERAL REGISTER: JANUARY 6, 1999, PART 4. 40 CFR PART 68. ACCIDENTAL RELEASE PREVENTION REQUIREMENTS; RISK MANAGEMENT PROGRAMS UNDER CLEAN AIR ACT SECTION 112(R)(7), AMENDMENTS; FINAL RULE
EPA Number: 550Z99001

FEDERAL REGISTER: JUNE 20, 1996, PART 3. 40 CFR PART 68. ACCIDENTAL RELEASE PREVENTION REQUIREMENTS: RISK MANAGEMENT PROGRAMS UNDER SECTION 112(R)(7) OF THE CLEAN AIR ACT AS AMENDED, GUIDELINES...
EPA Number: 550Z96002

HEAVY-DUTY ENGINE WORKING GROUP, MOBILE SOURCE TECHNICAL ADVISORY SUBCOMMITTEE, CLEAN AIR ACT ADVISORY COMMITTEE: PHASE I, FINAL REPORT
EPA Number: 420R97010

IMPLEMENTATION STRATEGY FOR THE CLEAN AIR ACT AMENDMENTS OF 1990: UPDATE JULY, 1997
EPA Number: 410K97001

IMPLEMENTING THE CLEAN AIR ACT, 1994 UPDATE {VIDEO, 2 TAPE SET}
EPA Number: 400V94001

IMPLEMENTING THE CLEAN AIR ACT: EPA SPEAKS: UPDATE {VIDEO}
EPA Number: 400V92004

LANDFILL METHANE AND CLEAN AIR ACT OPPORTUNITIES: INCENTIVES FROM THE ACID RAIN PROGRAM
EPA Number: 430K94014

LIST OF SUBSTANCES FOR ACCIDENTAL RELEASE PREVENTION: CLEAN AIR ACT SECTION 112(R)
EPA Number: 550F97007

MODIFICATION TO THE LIST OF REGULATED SUBSTANCES: CLEAN AIR ACT, SECTION 112(R)
EPA Number: 550F98012

MOTOR VEHICLES AND THE 1990 CLEAN AIR ACT
EPA Number: 400F92013

PHOTOVOLTAICS AND CLEAN AIR ACT OPPORTUNITIES: INCENTIVES FROM THE ACID RAIN PROGRAM
EPA Number: 430K94011

PLAIN ENGLISH GUIDE TO THE CLEAN AIR ACT
EPA Number: 400K93001

POLLUTION PREVENTION AND THE CLEAN AIR ACT: BENEFITS AND OPPORTUNITES FOR FEDERAL FACILITIES, VOLUME 2: PARTS 1 AND 2; CLEANING AND DEGREASING, PAINTING AND DEPAINTING
EPA Number: 300B96009B

POLLUTION PREVENTION AND THE CLEAN AIR ACT: BENEFITS AND OPPORTUNITIES FOR FEDERAL FACILITIES, VOLUME 1
EPA Number: 300B96009A

RISK MANAGEMENT PROGRAMS UNDER CLEAN AIR ACT SECTION 112(R): GUIDANCE FOR IMPLEMENTING AGENCIES
EPA Number: 550B98002

SOLAR THERMAL POWER AND CLEAN AIR ACT OPPORTUNITIES: INCENTIVES FROM THE ACID RAIN PROGRAM
EPA Number: 430K94012

STATE IMPLEMENTATION PLAN DEVELOPMENT GUIDANCE: USING EMISSION REDUCTIONS FROM COMMUTER CHOICE PROGRAMS TO MEET CLEAN AIR ACT REQUIREMENTS
EPA Number: 420R98007

TITLE III LIST OF LISTS: CONSOLIDATED LIST OF CHEMICALS SUBJECT TO THE EMERGENCY PLANNING AND COMMUNITY RIGHT-TO-KNOW ACT (EPCRA) AND SECTION 112(R) OF THE CLEAN AIR ACT, AS AMENDED
EPA Number: 550B96015

VEHICLE FUELS AND THE 1980 CLEAN AIR ACT
EPA Number: 400F92015

WHAT YOU CAN DO TO REDUCE AIR POLLUTION: CITIZENS GUIDE TO WHAT INDIVIDUALS AND COMMUNITIES CAN DO TO HELP MEET THE GOALS OF THE CLEAN AIR ACT AMENDMENTS OF 1990
EPA Number: 450K92002

WIND ENERGY AND CLEAN AIR ACT OPPORTUNITIES: INCENTIVES FROM THE ACID RAIN PROGRAM
EPA Number: 430K94010

CLEAN WATER

AMERICA'S WATER RESOURCES: PROTECT THEM, CONSERVE THEM, AND USE THEM WISELY, 1992; YEAR OF CLEAN WATER {POSTER}
EPA Number: 820H92001

ANSWERS TO FREQUENTLY ASKED QUESTIONS ABOUT THE U.S. EPA CLEAN WATER INDIAN SET-ASIDE GRANT PROGRAM
EPA Number: 832K97002

AQUATIC HABITAT INDICATORS AND THEIR APPLICATION TO WATER QUALITY OBJECTIVES WITHIN THE CLEAN WATER ACT
EPA Number: 910R99014

CLEAN WATER ACT SECTION 403 COMPENDIUM
EPA Number: 842B94002

CLEAN WATER ACT SECTION 403 REPORT TO CONGRESS: PHASE II, POINT SOURCE DISCHARGES INSIDE THE BASELINE
EPA Number: 842R94001

CLEAN WATER ACTION PLAN: RESTORING AND PROTECTING AMERICA'S WATERS
EPA Number: 840R98001

CLEAN WATER AND PRODUCTIVE RANGELANDS: CHALLENGE FOR SOUTHWESTERN RANCHERS
EPA Number: 906K94002

CLEAN WATER IN YOUR WATERSHED: CITIZENS GUIDE TO WATERSHED PROTECTION
EPA Number: 906B93001

CLEAN WATER NEEDS SURVEY, REPORT TO CONGRESS, 1996
EPA Number: 832R97003

CLEAN WATER STATE REVOLVING FUND AND THE CLEAN WATER ACTION PLAN
EPA Number: 832F98003

CLEAN WATER STATE REVOLVING FUND PROGRAM
EPA Number: 832F96003

CLEAN WATER STATE REVOLVING FUND: HOW TO FUND NONPOINT SOURCE AND ESTUARY ENHANCEMENT PROJECTS
EPA Number: 909K97001

CLEAN WATER STATE REVOLVING FUND: PRACTICAL APPROACHES TO IMPROVING PACE
EPA Number: 832R97004

CLEAN WATER TRIBAL RESOURCE DIRECTORY FOR WASTEWATER TREATMENT ASSISTANCE
EPA Number: 832B98005

CLEAN WATER, BETTER ENVIRONMENT: WASTEWATER MANAGEMENT AT EPA
EPA Number: 830F94001

CLEANING UP POLLUTED RUNOFF WITH THE CLEAN WATER STATE REVOLVING FUND
EPA Number: 832F98001

EARTH IS A WATER PLANET: 25 YEAR, CLEAN WATER ACT ANNIVERSARY {POSTER}
EPA Number: 800H97001

ENFORCEMENT ALERT: CLEAN WATER ACT PROHIBITS SEWEGE BYPASSES
EPA Number: 300N00005

ENVIRONMENTAL PROTECTION AGENCY'S CLEAN WATER ACT INDIAN SET-ASIDE GRANT PROGRAM {BROCHURE}
EPA Number: 832F97006

EPA 1996 CLEAN WATER NEEDS SURVEY: SMALL COMMUNITY WASTEWATER NEEDS
EPA Number: 832F99058

FEDERAL REGISTER: FEBRUARY 16, 1979, PART 5. PUBLIC PARTICIPATION IN PROGRAMS UNDER THE RESOURCE CONSERVATION AND RECOVERY ACT, THE SAFE DRINKING WATER ACT AND THE CLEAN WATER ACT; FINAL ...
EPA Number: OSWFR79004

FUNDING BROWNFIELD REMEDIATION WITH THE CLEAN WATER STATE REVOLVING FUND
EPA Number: 832F98006

FUNDING DECENTRALIZED WASTEWATER SYSTEMS USING THE CLEAN WATER STATE REVOLVING FUND
EPA Number: 832F99001

FUNDING ESTUARY PROJECTS USING THE CLEAN WATER STATE REVOLVING FUND
EPA Number: 832F98005

FUNDING WATER CONSERVATION AND REUSE WITH THE CLEAN WATER STATE REVOLVING FUND
EPA Number: 832F99050

LIQUID ASSETS: SUMMERTIME PERSPECTIVE ON THE IMPORTANCE OF CLEAN WATER TO THE NATION'S ECONOMY
EPA Number: 800R96002

MANAGING NONPOINT SOURCE POLLUTION: FINAL REPORT TO CONGRESS ON SECTION 319 OF THE CLEAN WATER ACT 1989
EPA Number: 841R92101

OFFICE OF SCIENCE AND TECHNOLOGY: WORKING TO ENSURE ABUNDANT, SAFE, AND CLEAN WATER RESOURCES
EPA Number: 800F92001

PRESIDENT CLINTON'S CLEAN WATER INITIATIVE
EPA Number: 800R94001

PROCEEDINGS: NATIONAL CITIZENS' VOLUNTEER WATER MONITORING CONFERENCE: BUILDING PARTNERSHIPS IN THE YEAR OF CLEAN WATER, 3RD, ANNAPOLIS, MARYLAND, MARCH 29 - APRIL 2, 1992
EPA Number: 841R92004

PROTECTING COASTAL WATERS FROM VESSEL AND MARINA DISCHARGES: GUIDE FOR STATE AND LOCAL OFFICIALS, VOLUME 1: ESTABLISHING NO DISCHARGE AREAS UNDER S312 OF THE CLEAN WATER ACT
EPA Number: 842B94004

PROTECTING WETLANDS WITH THE CLEAN WATER STATE REVOLVING FUND
EPA Number: 832F97017

SEMINAR PUBLICATION: THE NATIONAL RURAL CLEAN WATER PROGRAM SYMPOSIUM
EPA Number: 625R92006

USING THE CLEAN WATER STATE REVOLVING FUND FOR WATERSHEDS IMPAIRED BY MINING
EPA Number: 832F99052

WETLANDS AND AGRICULTURE: SECTION 404 OF THE CLEAN WATER ACT, SWAMPBUSTER IN THE FOOD SECURITY ACT
EPA Number: 843F95004

CLEANER TECHNOLOGIES

ALTERNATIVE TECHNOLOGIES FOR MAKING HOLES CONDUCTIVE: CLEANER TECHNOLOGIES FOR PRINTED WIRING BOARD MANUFACTURERS
EPA Number: 744R98002

CLEANER TECHNOLOGIES SUBSTITUTES ASSESSMENT FOR PROFESSIONAL FABRICARE PROCESSES
EPA Number: 744B98001

CLEANER TECHNOLOGIES SUBSTITUTES ASSESSMENT FOR PROFESSIONAL FABRICARE PROCESSES: PEER REVIEW PROCESS
EPA Number: 744S98002

CLEANER TECHNOLOGIES SUBSTITUTES ASSESSMENT FOR PROFESSIONAL FABRICARE PROCESSES: SUMMARY {ENGLISH}
EPA Number: 744S98001

CLEANER TECHNOLOGIES SUBSTITUTES ASSESSMENT: INDUSTRY: SCREEN PRINTING, USE CLUSTER: SCREEN RECLAMATION {DRAFT} {FULL REPORT}
EPA Number: 744R94005A

CLEANER TECHNOLOGIES SUBSTITUTES ASSESSMENT: LITHOGRAPHIC BLANKET WASHES, FINAL
EPA Number: 744R97006

CLEANER TECHNOLOGIES SUBSTITUTES ASSESSMENT: METHODOLOGY AND RESOURCE GUIDE
EPA Number: 744R95002

DESIGN FOR THE ENVIRONMENT PRINTED WIRING BOARD PROJECT: PARTNERSHIP TO IDENTIFY CLEANER TECHNOLOGIES
EPA Number: 742F99022

DESIGN FOR THE ENVIRONMENT, PRINTED WIRING BOARD PROJECT, IMPLEMENTING CLEANER TECHNOLOGIES IN THE PRINTED WIRING BOARD INDUSTRY: MAKING HOLES CONDUCTIVE
EPA Number: 744R97001

DESIGN FOR THE ENVIRONMENT: GARMENT AND TEXTILE CARE PROGRAM FACT SHEET: CLEANER TECHNOLOGIES SUBSTITUTES ASSESSMENT FOR PROFESSIONAL FABRICARE PROCESSES
EPA Number: 744F98011

EVALUATING CLEANER TECHNOLOGIES: WORKSHOP ON IDENTIFYING A FRAMEWORK FOR THE FUTURE OF HUMAN HEALTH AND ENVIRONMENTAL RISK RANKING
EPA Number: 744S93002

GUIDE TO CLEANER TECHNOLOGIES: ALTERNATIVE METAL FINISHES
EPA Number: 625R94007

GUIDE TO CLEANER TECHNOLOGIES: ALTERNATIVES TO CHLORINATED SOLVENTS FOR CLEANING AND DEGREASING
EPA Number: 625R93016

GUIDE TO CLEANER TECHNOLOGIES: CLEANING AND DEGREASING PROCESS CHANGES
EPA Number: 625R93017

GUIDE TO CLEANER TECHNOLOGIES: ORGANIC COATING REMOVAL
EPA Number: 625R93015

GUIDE TO CLEANER TECHNOLOGIES: ORGANIC COATING REPLACEMENTS
EPA Number: 625R94006

PRINTED WIRING BOARD CLEANER TECHNOLOGIES SUBSTITUTES ASSESSMENT: MAKING HOLES CONDUCTIVE, VOLUME 1
EPA Number: 744R98004A

PRINTED WIRING BOARD CLEANER TECHNOLOGIES SUBSTITUTES ASSESSMENT: MAKING HOLES CONDUCTIVE, VOLUME 2: APPENDICES
EPA Number: 744R98004B

SUSTAINABLE TECHNOLOGY DIVISION: PROMOTING CLEANER TECHNOLOGIES AND TOOLS FOR ENVIRONMENTAL PROTECTION
EPA Number: 600F97004

CLEANING

ALTERNATIVES FOR CFC-113 AND METHYL CHLOROFORM IN METAL CLEANING
EPA Number: 400191019

AQUEOUS AND SEMI-AQUEOUS ALTERNATIVES FOR CFC-113 AND METHYL CHLOROFORM CLEANING OF PRINTED CIRCUIT BOARD ASSEMBLIES
EPA Number: 400191016

CLEANING AGENTS AND COSMETICS MANUFACTURERS
EPA Number: 530SW90027Q

CLEANING PRODUCTS PILOT PROJECT FACT SHEET
EPA Number: 742F97001

CLEANING THE AIR AT LEAST COSTS: PUC OPTIONS FOR TREATMENT SO2 ALLOWANCES
EPA Number: 430R94009

CLEANING UP POLLUTED RUNOFF WITH THE CLEAN WATER STATE REVOLVING FUND
EPA Number: 832F98001

CLEANING UP THE NATION'S WASTE SITES: MARKETS AND TECHNOLOGY TRENDS, EXECUTIVE SUMMARY, 1996
EPA Number: 542R96005A

CLEANING UP THE NATIONS WASTE SITES: MARKETS AND TECHNOLOGY TRENDS, 1996
EPA Number: 542R96005

CLEANING UP THE NATIONS WASTE SITES: MARKETS AND TECHNOLOGY TRENDS, FACT SHEET AND ORDER INFORMATION, 1996 EDITION
EPA Number: 542F97010

DEMONSTRATION OF ALTERNATIVE CLEANING SYSTEMS. PROJECT SUMMARY
EPA Number: 600SR95120

DESIGN FOR THE ENVIRONMENT: CASE STUDY: WETCLEANING SYSTEMS FOR GARMENT CARE
EPA Number: 744F98016

DESIGN FOR THE ENVIRONMENT: FREQUENTLY ASKED QUESTIONS ABOUT DRYCLEANING {KOREAN}
EPA Number: 744K98002K

DESIGN FOR THE ENVIRONMENT: GARMENT AND TEXTILE CARE PROGRAM CASE STUDY: WATER-BASED CLEANING SYSTEM FOR SUEDE AND LEATHER
EPA Number: 744K98017

DESIGN FOR THE ENVIRONMENT: GARMENT AND TEXTILE CARE PROGRAM, FREQUENTLY ASKED QUESTIONS ABOUT DRYCLEANING
EPA Number: 744K98002

DESIGN FOR THE ENVIRONMENT: WETCLEANING DIRECTORY
EPA Number: 744B99002

DEVELOPMENT DOCUMENT FOR PROPOSED EFFLUENT LIMITATIONS GUIDELINES AND STANDARDS FOR THE TRANSPORTATION EQUIPMENT CLEANING CATEGORY
EPA Number: 821B98011

DRY CLEANING AND LAUNDRY
EPA Number: 530SW90027B

DRY CLEANING FACILITIES: BACKGROUND INFORMATION FOR PROMULGATED STANDARDS, FINAL
EPA Number: 450391020B

ELIMINATING CFC-113 AND METHYL CHLOROFORM IN PRECISION CLEANING OPERATIONS
EPA Number: 400191018

EVALUATION OF ALTERNATIVES TO CHLORINATED SOLVENTS FOR METAL CLEANING. PROJECT SUMMARY
EPA Number: 600SR97032

GUIDE TO CLEANER TECHNOLOGIES: ALTERNATIVES TO CHLORINATED SOLVENTS FOR CLEANING AND DEGREASING
EPA Number: 625R93016

GUIDE TO CLEANER TECHNOLOGIES: CLEANING AND DEGREASING PROCESS CHANGES
EPA Number: 625R93017

LABORATORY STUDY OF LEAD-CLEANING EFFICACY
EPA Number: 747R97002

LIMPIEZA MODERNA CON AGUA {WET CLEANING} {SPANISH}
EPA Number: 744K96002S

MAKING THE MOST OF YOUR CLEANING BUSINESS: DRY CLEANING/WET CLEANING CASE STUDIES AND FINANCIAL ANALYSIS WORKSHEETS
EPA Number: 742B97006

MULTIMEDIA INSPECTION GUIDANCE FOR DRY CLEANING FACILITIES
EPA Number: 305B96001

NATIONAL EMISSION STANDARDS FOR HALOGENATED SOLVENT CLEANING: SUMMARY OF REQUIREMENTS FOR IMPLEMENTING THE NESHAP
EPA Number: 456R96005

NEW REGULATION CONTROLLING AIR EMISSIONS FROM SOLVENT CLEANING MACHINES {DEGREASERS}
EPA Number: 453F94083

NO CLEAN SOLDERING TO ELIMINATE CFC-113 AND METHYL CHLOROFORM CLEANING OF PRINTED CIRCUIT BOARD ASSEMBLIES
EPA Number: 430B93005

POLLUTION PREVENTION AND THE CLEAN AIR ACT: BENEFITS AND OPPORTUNITES FOR FEDERAL FACILITIES, VOLUME 2: PARTS 1 AND 2; CLEANING AND DEGREASING, PAINTING AND DEPAINTING
EPA Number: 300B96009B

PROFILE OF THE DRY CLEANING INDUSTRY: SECTOR NOTEBOOK PROJECT
EPA Number: 310R95001

PROFILE OF THE TRANSPORTATION EQUIPMENT CLEANING INDUSTRY: SECTOR NOTEBOOK PROJECT
EPA Number: 310R95018

RCRA IN FOCUS: DRY CLEANING
EPA Number: 530K99005

REMEDIATION CASE STUDIES: DEBRIS AND SURFACE CLEANING TECHNOLOGIES, AND OTHER MISCELLANEOUS TECHNOLOGIES, VOLUME 13
EPA Number: 542R98017

SELF AUDIT AND INSPECTION GUIDE FOR FACILITIES CONDUCTING CLEANING, PREPARATION, AND ORGANIC COATING OF METAL PARTS {INCLUDES CD ROM}
EPA Number: 305B95002

STATISTICAL SUPPORT DOCUMENT OF PROPOSED EFFLUENT LIMITATIONS GUIDELINES AND STANDARDS FOR THE TRANSPORTATION EQUIPMENT CLEANING CATEGORY
EPA Number: 821B98014

STORM WATER OPERATION AND MAINTENANCE FACT SHEET: CATCH BASIN CLEANING
EPA Number: 832F99011

SUMMARY OF A REPORT ON MULTIPROCESS WET CLEANING
EPA Number: 744S94001

TECHNICAL APPROACHES TO CHARACTERIZING AND CLEANING UP IRON AND STEEL MILL SITES UNDER THE BROWNFIELDS INITIATIVE
EPA Number: 625R98007

TECHNICAL APPROACHES TO CHARACTERIZING AND CLEANING UP METAL FINISHING SITES UNDER THE BROWNSFIELDS INITIATIVE
EPA Number: 625R98006

TRAINING CURRICULUM FOR ALTERNATIVE CLOTHES CLEANING {INSTRUCTOR'S MANUAL}
EPA Number: 744R97004B

TRAINING CURRICULUM FOR ALTERNATIVE CLOTHES CLEANING, VOLUME I: CURRICULUM
EPA Number: 744R97004A

WASTE MINIMIZATION IN METAL PARTS CLEANING
EPA Number: 530SW89049

WET CLEANING
EPA Number: 744K96002

Highlighted publications are available from NSCEP at 1-800-490-9198
Or at http://www.epa.gov/ncepihom/ordering.htm

WET CLEANING EQUIPMENT REPORT: REPORT ON WASHERS, DRYERS, FINISHING EQUIPMENT, AND DETERGENTS FOR MACHINE-BASED PROFESSIONAL WETCLEANING
EPA Number: 744R99001

CLIMATE CHANGE

AIRGRAM: PRESIDENT CLINTON RELEASES THE CLIMATE CHANGE ACTION PLAN, VOLUME 3, NUMBER 1, SPRING 1994
EPA Number: 400N94001

ANNOTATED SUMMARY OF CLIMATE CHANGE RELATED RESOURCES
EPA Number: 236B00001

CLIMATE CHANGE AND BIRDS: CHANGE ON THE WING
EPA Number: 236F99003

CLIMATE CHANGE AND BOSTON AREA WATER SUPPLY
EPA Number: 230R95003

CLIMATE CHANGE AND CALIFORNIA
EPA Number: 230F97008E

CLIMATE CHANGE AND COLD WATER FISH: IS TROUT FISHING AN ENDANGERED SPORT?
EPA Number: 236F99002

CLIMATE CHANGE AND COLORADO
EPA Number: 230F97008F

CLIMATE CHANGE AND CONNECTICUT
EPA Number: 230F97008G

CLIMATE CHANGE AND DELAWARE
EPA Number: 230F97008H

CLIMATE CHANGE AND FLORIDA
EPA Number: 230F97008I

CLIMATE CHANGE AND GEORGIA
EPA Number: 230F97008J

CLIMATE CHANGE AND ILLINOIS
EPA Number: 230F97008M

CLIMATE CHANGE AND LOUISIANA
EPA Number: 230F97008R

CLIMATE CHANGE AND MASSACHUSETTS
EPA Number: 230F97008U

CLIMATE CHANGE AND MICHIGAN
EPA Number: 230F97008V

CLIMATE CHANGE AND MINNESOTA
EPA Number: 230F97008W

CLIMATE CHANGE AND MISSOURI
EPA Number: 230F97008Y

CLIMATE CHANGE AND MONTANA
EPA Number: 230F97008Z

CLIMATE CHANGE AND NEW HAMPSHIRE
EPA Number: 230F97008CC

CLIMATE CHANGE AND NEW JERSEY
EPA Number: 230F97008DD

CLIMATE CHANGE AND NEW YORK
EPA Number: 230F97008FF

CLIMATE CHANGE AND PENNSYLVANIA
EPA Number: 230F97008LL

CLIMATE CHANGE AND PUBLIC LANDS: NATIONAL PARKS AT RISK
EPA Number: 236F99004

CLIMATE CHANGE AND TEXAS
EPA Number: 230F97008QQ

CLIMATE CHANGE AND WASHINGTON
EPA Number: 230F97008UU

CLIMATE CHANGE AND WASTE {FOLDER/INSERTS}
EPA Number: 530E99002

CLIMATE CHANGE AND WISCONSIN
EPA Number: 230F97008WW

CLIMATE CHANGE DISCUSSION SERIES: RENEWABLE ENERGY, JANUARY 1993
EPA Number: 230F93001

CLIMATE CHANGE PRESENTATION KIT: EPA/NASA/NOAA PARTNERSHIP {CD ROM}
EPA Number: 236C99001

CLIMATE CHANGE SOLUTIONS: OREGON SWITCHES TO CLEANER POWER
EPA Number: 236F98003

CLIMATE CHANGE SOLUTIONS: TWIN CITIES TRIM CLIMATE CHANGE
EPA Number: 236F98005

CLIMATE CHANGE SOLUTIONS: UTAH'S SOLAR PROJECT HELPS REDUCE GREENHOUSE GASES
EPA Number: 236F98001

CLIMATE CHANGE SOLUTIONS: VERMONT TRIMS ENERGY BILLS FOR LOW-INCOME FAMILIES
EPA Number: 236F98004

CLIMATE CHANGE: ALABAMA
EPA Number: 236F98007A

CLIMATE CHANGE: ALASKA
EPA Number: 236F98007B

CLIMATE CHANGE: ARIZONA
EPA Number: 236F98007C

CLIMATE CHANGE: ARKANSAS
EPA Number: 236F98007D

CLIMATE CHANGE: HAWAII
EPA Number: 236F98007E

CLIMATE CHANGE: IDAHO
EPA Number: 236F98007F

CLIMATE CHANGE: INDIANA
EPA Number: 236F98007G

CLIMATE CHANGE: IOWA
EPA Number: 236F98007H

CLIMATE CHANGE: KANSAS
EPA Number: 236F98007I

CLIMATE CHANGE: KENTUCKY
EPA Number: 236F98007J

CLIMATE CHANGE: MAINE
EPA Number: 236F98007K

CLIMATE CHANGE: MARYLAND
EPA Number: 236F98007L

CLIMATE CHANGE: MISSISSIPPI
EPA Number: 236F98007M

CLIMATE CHANGE: NEBRASKA
EPA Number: 236F98007N

CLIMATE CHANGE: NEVADA
EPA Number: 236F98007O

CLIMATE CHANGE: NEW MEXICO
EPA Number: 236F98007P

CLIMATE CHANGE: NORTH CAROLINA
EPA Number: 236F98007Q

CLIMATE CHANGE: NORTH DAKOTA
EPA Number: 236F98007R

CLIMATE CHANGE: OHIO
EPA Number: 236F98007S

CLIMATE CHANGE: OKLAHOMA
EPA Number: 236F98007T

CLIMATE CHANGE: OREGON
EPA Number: 236F98007U

CLIMATE CHANGE: RHODE ISLAND
EPA Number: 236F98007V

CLIMATE CHANGE: SOUTH CAROLINA
EPA Number: 236F98007W

CLIMATE CHANGE: SOUTH DAKOTA
EPA Number: 236F98007X

CLIMATE CHANGE: STATE OF KNOWLEDGE
EPA Number: 236K97002

CLIMATE CHANGE: TENNESSEE
EPA Number: 236F98007Y

CLIMATE CHANGE: UTAH
EPA Number: 236F98007Z

CLIMATE CHANGE: VERMONT
EPA Number: 236F98007AA

CLIMATE CHANGE: VIRGINIA
EPA Number: 236F98007BB

CLIMATE CHANGE: WEST VIRGINIA
EPA Number: 236F98007CC

CLIMATE CHANGE: WYOMING
EPA Number: 236F98007DD

EPA'S STATE AND LOCAL CLIMATE CHANGE OUTREACH PROGRAM
EPA Number: 230F94001

GREENLIGHTS UPDATE SPECIAL EDITION: CLINTON ANNOUNCES CLIMATE CHANGE ACTION PLAN AT WHITE HOUSE CEREMONY, NOVEMBER 1993
EPA Number: 430N93010

IMPLICATIONS OF CLIMATE CHANGE FOR INTERNATIONAL AGRICULTURE: CROP MODELING STUDY
EPA Number: 230B94003

PAY-AS-YOU-THROW: COOLING EFFECT ON CLIMATE CHANGE
EPA Number: 530E99002A

REPORT TO CONGRESS: POTENTIAL EFFECTS OF GLOBAL CLIMATE CHANGE ON THE UNITED STATES
EPA Number: 230R89102

SELECTED SUMMARY OF CURRENT STATE RESPONSES TO CLIMATE CHANGE
EPA Number: 230R92009

CLUSTER

CLEANER TECHNOLOGIES SUBSTITUTES ASSESSMENT: INDUSTRY: SCREEN PRINTING, USE CLUSTER: SCREEN RECLAMATION {DRAFT} {FULL REPORT}
EPA Number: 744R94005A

PRINTING INDUSTRY AND USE CLUSTER PROFILE
EPA Number: 744R94003

PULP AND PAPER CLUSTER RULE INCENTIVES PROGRAM
EPA Number: 820F98002

COAL

EMERGENCY PLANNING AND COMMUNITY RIGHT TO KNOW ACT SECTION 313: GUIDANCE FOR COAL MINING FACILITIES, VERSION 1.0
EPA Number: 745B97012

ENVIRONMENTAL FACT SHEET: LARGE-VOLUME WASTES FROM COAL-FIRED ELECTRIC UTILITIES EXEMPT AS HAZARDOUS WASTE
EPA Number: 530F93014

EPA'S RADON CHARCOAL CANISTER PROCEDURES {CHINESE}
EPA Number: 402F98013A

EPA'S RADON CHARCOAL CANISTER PROCEDURES {ENGLISH}
EPA Number: 402F98013

EPA'S RADON CHARCOAL CANISTER PROCEDURES {KOREAN}
EPA Number: 402F98013B

EPA'S RADON CHARCOAL CANISTER PROCEDURES {VIETNAMESE}
EPA Number: 402F98013C

FEDERAL REGISTER: AUGUST 9, 1993, 40 CFR PART 261. FINAL REGULATORY DETERMINATION ON 4 LARGE VOLUME WASTE FROM THE COMBUSTION OF COAL BY ELECTRIC UTILITY POWER PLANTS; FINAL RULE
EPA Number: 530Z93009

SUPERFUND EXPLANATION OF SIGNIFICANT DIFFERENCE FOR THE RECORD OF DECISION: WRIGLEY CHARCOAL PLANT, WRIGLEY, TN
EPA Number: 541R98110

SURFACE COAL MINE STUDY PLAN
EPA Number: 454R95009

COASTAL

ASSESSMENT OF THE ECOLOGICAL CONDITION OF THE DELAWARE AND MARYLAND COASTAL BAYS
EPA Number: 620R96004

BEACH AND YOUR COASTAL WATERSHED
EPA Number: 842F98010

COASTAL AMERICA: PARTNERSHIP FOR ACTION
EPA Number: 842K91100

COASTAL AND SHORELINE EROSION ACTION AGENDA FOR THE GULF OF MEXICO: 1ST GENERATION-MANAGEMENT COMMITTEE REPORT
EPA Number: 800B94003

COASTAL NONPOINT POLLUTION CONTROL PROGRAM: PROGRAM DEVELOPMENT AND APPROVAL GUIDANCE: JANUARY, 1993
EPA Number: 841B93003

CORAL REEFS AND YOUR COASTAL WATERSHED
EPA Number: 842F98008

COST EFFECTIVENESS ANALYSIS OF FINAL EFFLUENT LIMITATIONS GUIDELINES AND STANDARDS FOR THE COASTAL SUBCATEGORY OF THE OIL AND GAS EXTRACTION POINT SOURCE CATEGORY
EPA Number: 821R96021

DEVELOPMENT DOCUMENT FOR EFFLUENT LIMITATIONS GUIDELINES AND STANDARDS FOR THE COASTAL SUBCATEGORY OF THE OIL AND GAS EXTRACTION POINT SOURCE CATEGORY
EPA Number: 821R95009

ECONOMIC IMPACT ANALYSIS FOR PROPOSED EFFLUENT LIMITATIONS GUIDELINES AND STANDARDS FOR THE COASTAL SUBCATEGORY OF THE OIL AND GAS EXTRACTION POINT SOURCE CATEGORY
EPA Number: 821R95012

ECONOMIC IMPACT ANALYSIS OF FINAL EFFLUENT LIMITATIONS GUIDELINES AND STANDARDS FOR THE COASTAL SUBCATEGORY OF THE OIL AND GAS EXTRACTION POINT SOURCE CATEGORY
EPA Number: 821R96022

ENFORCEMENT FOR COASTAL PROTECTION
EPA Number: 842K91001

ESTUARIES AND YOUR COASTAL WATERSHED
EPA Number: 842F98009

TEXAS COASTAL PRESERVES PROJECT: DEMONSTRATING PRACTICAL TOOLS FOR WATERSHED MANAGEMENT THROUGH THE NATIONAL ESTUARY PROGRAM, GALVESTON BAY, TEXAS
EPA Number: 842F95001D

GUIDANCE SPECIFYING MANAGEMENT MEASURES FOR SOURCES OF NONPOINT POLLUTION IN COASTAL WATERS {3 HOLE PUNCH}
EPA Number: 840B92002A

GULF OF MEXICO COASTAL WETLANDS {POSTER}
EPA Number: 855H96021

NEARSHORE WATERS AND YOUR COASTAL WATERSHED
EPA Number: 842F98007

NONPOINT POINTERS: PROTECTING COASTAL WATERS FROM NONPOINT SOURCE POLLUTION, POINTER NO 5
EPA Number: 841F96004E

PROCEEDINGS: DELMARVA'S COASTAL BAY WATERSHEDS: NOT YET UP THE CREEK, A CONFERENCE ON ECOLOGY AND ECONOMY, MARCH 8-9, 1996, OCEAN CITY, MD
EPA Number: 600R96052

PROTECTING COASTAL AND WETLANDS RESOURCE GUIDE FOR LOCAL GOVERNMENTS
EPA Number: 842R92002

PROTECTING COASTAL WATERS FROM VESSEL AND MARINA DISCHARGES: GUIDE FOR STATE AND LOCAL OFFICIALS, VOLUME 1: ESTABLISHING NO DISCHARGE AREAS UNDER S312 OF THE CLEAN WATER ACT
EPA Number: 842B94004

TECHNICAL GUIDANCE MANUAL FOR PERFORMING WASTE LOAD ALLOCATIONS: BOOK 3, ESTUARIES, PART 4, CRITICAL REVIEW OF COASTAL EMBAYMENT AND ESTUARINE WASTE LOAD ALLOCATION MODELING
EPA Number: 823R92005

TREASURED WATERS: PROTECTING OUR COASTAL AND MARINE RESOURCES
EPA Number: 842B96001

WATER QUALITY BENEFITS ANALYSIS OF FINAL EFFLUENT LIMITATIONS GUIDELINES AND STANDARDS FOR THE COASTAL SUBCATEGORY OF THE OIL AND GAS EXTRACTION POINT SOURCE CATEGORY
EPA Number: 821R96024

YOUR COASTAL WATERSHED
EPA Number: 842F98006

COLORADO

BIOREMEDIATION FIELD INITIATIVE SITE PROFILE: PUBLIC SERVICE COMPANY OF COLORADO
EPA Number: 540F95506D

CLIMATE CHANGE AND COLORADO
EPA Number: 230F97008F

EPA'S MAP OF RADON ZONES: COLORADO
EPA Number: 402R93026

PROTECTING ENDANGERED SPECIES: INTERIM MEASURES, COLORADO COUNTY, TEXAS
EPA Number: 20T-3063

SUCCESSFUL PRACTICES IN TITLE III IMPLEMENTATION: CHEMICAL EMERGENCY PREPAREDNESS AND PREVENTION TECHNICAL ASSISTANCE BULLETIN, NATRONA COUNTY, COLORADO, ERIE COUNTY, NEW YORK ...
EPA Number: OSWER92006.1

SUCCESSFUL PRACTICES IN TITLE III IMPLEMENTATION: CHERRY HILL, NEW JERSEY MANITOWOC COUNTY, WISCONSIN, GREENE COUNTY, MISSOURI, STATE OF HAWAII, ARAPAHOE COUNTY, COLORADO SUBJECT INDEX
EPA Number: OSWER91006.2

TMDL CASE STUDY: BOULDER CREEK, COLORADO, JUNE 1993, NUMBER 8
EPA Number: 841F93006

COMBUST

COMBUSTION EMISSIONS TECHNICAL RESOURCE DOCUMENT (CETRD)
EPA Number: 530R94014

COMBUSTION EMISSIONS TECHNICAL RESOURCE DOCUMENT (CETRED); EXECUTIVE SUMMARY
EPA Number: 530S94014

COMBUSTION MODIFICATION CONTROL OF NITROGEN OXIDES: TAKING RESEARCH FROM CONCEPT TO IMPLEMENTATION
EPA Number: 600F95012

COMBUSTION OF HAZARDOUS WASTES CONTAINING ARSENIC, LEAD, AND MERCURY
EPA Number: 530R94018

DEVELOPMENT DOCUMENT FOR PROPOSED EFFLUENT LIMITATIONS GUIDELINES AND STANDARDS FOR INDUSTRIAL WASTE COMBUSTORS
EPA Number: 821B97011

ECONOMIC ANALYSIS AND COST-EFFECTIVENESS ANALYSIS OF PROPOSED EFFLUENT LIMITATIONS GUIDELINES AND STANDARDS FOR INDUSTRIAL WASTE COMBUSTORS
EPA Number: 821B97010

ENVIRONMENTAL ASSESSMENT OF PROPOSED EFFLUENT LIMITATIONS GUIDELINES AND STANDARDS FOR INDUSTRIAL WASTE COMBUSTORS
EPA Number: 821B97009

ENVIRONMENTAL FACT SHEET: EPA ANNOUNCES STRATEGY FOR HAZARDOUS WASTE MINIMIZATION AND COMBUSTION
EPA Number: 530F94027

ENVIRONMENTAL FACT SHEET: EPA DETERMINES THAT ASH FROM WASTE-TO-ENERGY FACILITIES IS SUBJECT TO HAZARDOUS WASTE REGULATIONS UPON EXITING THE COMBUSTION BUILDING
EPA Number: 530F95004

ENVIRONMENTAL FACT SHEET: FINAL STANDARDS FOR HAZARDOUS WASTE COMBUSTORS, PHASE I
EPA Number: 530F98008

ENVIRONMENTAL FACT SHEET: REPORT ANALYZES MUNICIPAL WASTE COMBUSTION ASH, ASH EXTRACTS, AND LEACHATES
EPA Number: 530SW90029C

ENVIRONMENTAL FACT SHEET: REVISED TECHNICAL STANDARDS FOR HAZARDOUS WASTE COMBUSTION FACILITIES
EPA Number: 530F99039

ENVIRONMENTAL FACT SHEET: SOURCE REDUCTION AND COMBUSTION OF HAZARDOUS WASTE
EPA Number: 530F93010

ENVIRONMENTAL FACT SHEET: TECHNICAL STANDARDS PROPOSED FOR HAZARDOUS WASTE COMBUSTION FACILITIES, REVISED
EPA Number: 530F96003

EXECUTIVE SUMMARY CHARACTERIZATION OF MUNICIPAL WASTE COMBUSTION ASH, ASH EXTRACTS, AND LEACHATES
EPA Number: 530SW90029B

EXPOSURE ASSESSMENT GUIDANCE FOR RCRA HAZARDOUS WASTE COMBUSTION FACILITIES
EPA Number: 530R94021

STATEMENT OF MICHAEL SHAPIRO, DIRECTOR OF OFFICE OF SOLID WASTE: STRATEGY FOR HAZARDOUS WASTE MINIMIZATION AND COMBUSTION
EPA Number: 530F94035

FEDERAL REGISTER: APRIL 19, 1996, PART 2. 40 CFR PART 60, ET AL. HAZARDOUS WASTE COMBUSTORS; REVISED STANDARDS, PROPOSED RULE
EPA Number: 530Z96001

FEDERAL REGISTER: AUGUST 9, 1993, 40 CFR PART 261. FINAL REGULATORY DETERMINATION ON 4 LARGE VOLUME WASTE FROM THE COMBUSTION OF COAL BY ELECTRIC UTILITY POWER PLANTS; FINAL RULE
EPA Number: 530Z93009

FEDERAL REGISTER: JUNE 19, 1998, PART 4. 40 CFR PARTS 63, 261, AND 270. HAZARDOUS WASTE COMBUSTORS; REVISED STANDARDS; FINAL RULE
EPA Number: 530Z98011

FEDERAL REGISTER: MAY 12, 1997. 40 CFR PARTS 60, 63, 260, 261, 264, 265, 266, 270, AND 271. REVISED TECHNICAL STANDARDS FOR HAZARDOUS WASTE COMBUSTION FACILITIES; CORRECTION
EPA Number: 530Z97003A

FEDERAL REGISTER: MAY 2, 1997. 40 CFR PART 60, ET AL. REVISED TECHNICAL STANDARDS FOR HAZARDOUS WASTE COMBUSTION FACILITIES; PROPOSED RULE
EPA Number: 530Z97003

GUIDANCE FOR THE SAMPLING AND ANALYSIS OF MUNICIPAL WASTE COMBUSTION ASH FOR THE TOXICITY CHARACTERISTIC
EPA Number: 530R95036

GUIDANCE ON COLLECTION OF EMISSIONS DATA TO SUPPORT SITE-SPECIFIC RISK ASSESSMENTS AT HAZARDOUS WASTE COMBUSTION FACILITIES
EPA Number: 530D98002

HUMAN HEALTH RISK ASSESSMENT PROTOCOL FOR HAZARDOUS WASTE COMBUSTION FACILITIES, VOLUME 1: PEER REVIEW DRAFT
EPA Number: 530D98001A

HUMAN HEALTH RISK ASSESSMENT PROTOCOL FOR HAZARDOUS WASTE COMBUSTION FACILITIES, VOLUME 2: APPENDIX A
EPA Number: 530D98001B

HUMAN HEALTH RISK ASSESSMENT PROTOCOL FOR HAZARDOUS WASTE COMBUSTION FACILITIES, VOLUME 3: APPENDICES B AND C
EPA Number: 530D98001C

HUMAN HEALTH RISK PROTOCOL FOR HAZARDOUS WASTE COMBUSTION FACILITIES, PEER REVIEW DRAFT {ERRATA AUGUST 2, 1999}
EPA Number: 530D98001D

IMPLEMENTATION STRATEGY FOR CITY OF CHICAGO VS EDF MUNICIPAL WASTE COMBUSTION ASH, SUPREME COURT DECISION, MEMORANDUM {REVISED}
EPA Number: 530F95013

IMPLEMENTATION STRATEGY OF US SUPREME COURT DECISION IN CITY OF CHICAGO VS. EDF FOR MUNICIPAL WASTE COMBUSTION ASH {MEMORANDUM}
EPA Number: 530F94021

MUNICIPAL SOLID WASTE (MSW) COMBUSTOR ASH DEMONSTRATION PROGRAM, "THE BOATHOUSE". PROJECT SUMMARY
EPA Number: 600SR95129

MUNICIPAL SOLID WASTE COMBUSTOR ASH DEMONSTRATION PROGRAM: THE BOATHOUSE
EPA Number: 600R95129

NATIONAL ROUNDTABLE ON HAZARDOUS WASTE MINIMIZATION AND COMBUSTION: NOVEMBER 15-18, 1993: SUMMARY REPORT
EPA Number: 530R94010

REPORT ON EMERGENCY INCIDENTS AT HAZARDOUS WASTE COMBUSTION FACILITIES AND OTHER TREATMENT, STORAGE, AND DISPOSAL FACILITIES (TSDFS)
EPA Number: 530R99014

REPORT TO CONGRESS: WASTES FROM THE COMBUSTION OF FOSSIL FUELS, VOLUME 1: {EXECUTIVE SUMMARY}
EPA Number: 530S99010

REPORT TO CONGRESS: WASTES FROM THE COMBUSTION OF FOSSIL FUELS, VOLUME 2: METHODS, FINDINGS, AND RECOMMENDATIONS
EPA Number: 530R99010

ROUNDTABLES ON HAZARDOUS WASTE MINIMIZATION AND COMBUSTION: EXECUTIVE SUMMARIES
EPA Number: 530R94041

SCREENING LEVEL ECOLOGICAL RISK ASSESSMENT PROTOCOL FOR HAZARDOUS WASTE COMBUSTION FACILITIES {CD ROM}
EPA Number: 530C99004

SEMINAR PUBLICATION: OPERATIONAL PARAMETERS FOR HAZARDOUS WASTE COMBUSTION DEVICES
EPA Number: 625R93008

SITE PROGRAM EVALUATION OF THE SONOTECH PULSE COMBUSTION BURNER TECHNOLOGY. PROJECT SUMMARY
EPA Number: 600SR97061

SITE TECHNOLOGY CAPSULE: SONOTECH PULSE COMBUSTION SYSTEM
EPA Number: 540R95502A

SONOTECH INCORPORATED FREQUENCY TUNABLE PULSE COMBUSTION SYSTEM CELLO PULSE BURNER: INNOVATIVE TECHNOLOGY EVALUATION REPORT
EPA Number: 540R95502

STRATEGY FOR HAZARDOUS WASTE MINIMIZATION AND COMBUSTION
EPA Number: 530R94044

STRATEGY UPDATE: NEWSLETTER ON EPA'S HAZARDOUS WASTE MINIMIZATION AND COMBUSTION ACTIVITIES
EPA Number: 530N94005

STRATEGY UPDATE: NEWSLETTER ON EPA'S HAZARDOUS WASTE MINIMIZATION AND COMBUSTION ACTIVITIES
EPA Number: 530N96004

STRATEGY UPDATE: NEWSLETTER ON EPA'S HAZARDOUS WASTE MINIMIZATION AND COMBUSTION ACTIVITIES, JANUARY 1995
EPA Number: 530N95002

STRATEGY UPDATE: NEWSLETTER ON EPA'S HAZARDOUS WASTE MINIMIZATION AND COMBUSTION ACTIVITIES, MAY 1997
EPA Number: 530N97001

WASTE MINIMIZATION: REDUCTION IN COMBUSTIBLE WASTE, FMC CORPORATION
EPA Number: 530F97021

WHAT YOU SHOULD KNOW ABOUT COMBUSTION APPLIANCES AND INDOOR AIR POLLUTION {IAQ0015}
EPA Number: 400F91100

COMMON SENSE

COMMON SENSE INITIATIVE: LESSONS LEARNED ABOUT PROTECTING THE ENVIRONMENT IN COMMON SENSE, COST EFFECTIVE WAYS
EPA Number: 100R98011

ENVIROSENSE: COMMON SENSE SOLUTIONS TO ENVIRONMENTAL PROBLEMS
EPA Number: 335F97001

EPA CUSTOMER SERVICE PLAN: COMMON SENSE INITIATIVE, REGULATION IMPROVEMENT TEAMS
EPA Number: 100F94004

REINVENTING GOVERNMENT THROUGH COMMON SENSE AND DESIGN
EPA Number: 742F95016

SMALL BUSINESS AND THE ENVIRONMENTAL PROTECTION AGENCY: BUILDING A COMMON SENSE APPROACH TO ENVIRONMENTAL PROTECTION
EPA Number: 230K95002

COMMUNITY

ABOUT THE COMMUNITY ADVISORY GROUP TOOLKIT: SUMMARY OF THE TOOLS
EPA Number: 540K97007

ANACOSTIA REBIRTH: RESTORATION FOR THE RIVER, RISK REDUCTION FOR THE COMMUNITY
EPA Number: 903F97001

ASIAN AND PACIFIC ISLANDER SEAFOOD CONSUMPTION STUDY IN KING COUNTY, WA: EXPOSURE INFORMATION OBTAINED THROUGH A COMMUNITY CENTERED APPROACH, STUDY RESULTS AND EDUCATION OUTREACH
EPA Number: 910R99003

BENEFITS AND COSTS OF PREVENTION: CASE STUDIES OF COMMUNITY WELLHEAD PROTECTION, VOLUME 1
EPA Number: 813B95005

BENEFITS AND COSTS OF PREVENTION: CASE STUDIES OF COMMUNITY WELLHEAD PROTECTION, VOLUME 2
EPA Number: 813B95006

COMMON SYNONYMS FOR CHEMICALS LISTED UNDER SECTION 313 OF THE EMERGENCY PLANNING AND COMMUNITY RIGHT-TO-KNOW ACT
EPA Number: 745R95008

COMMUNITY ACTION PROGRAMS: BLUEPRINT FOR PROGRAM DESIGN
EPA Number: 420R99006

COMMUNITY ADVISORY GROUPS (CAGS) AT SUPERFUND SITES
EPA Number: 540F96016

COMMUNITY ADVISORY GROUPS: PARTNERS IN DECISIONS AT HAZARDOUS WASTE SITES, CASE STUDIES
EPA Number: 540R96043

COMMUNITY RIGHT-TO-KNOW AND SMALL BUSINESS: UNDERSTANDING SECTIONS 311 AND 312 OF THE EMERGENCY PLANNING AND COMMUNITY RIGHT-TO-KNOW ACT OF 1986
EPA Number: OSWER88005

COMMUNITY WATER SYSTEM SURVEY: OVERVIEW, VOLUME 1
EPA Number: 815R97001A

COMMUNITY WATERSHED INITIATIVE STRATEGY: RECOGNIZING SHARED VISION, REALIZING SHARED GOALS
EPA Number: 903R99004

COMMUNITY-BASED ENVIRONMENTAL PROTECTION: OSWER ACTION PLAN
EPA Number: 530R95037

COMMUNITY-BASED ENVIRONMENTAL PROTECTION: RESOURCE BOOK FOR PROTECTING ECOSYSTEMS AND COMMUNITIES
EPA Number: 230B96003

CUTTING THE WASTE STREAM IN HALF: COMMUNITY RECORD-SETTERS SHOW HOW
EPA Number: 530F99017

EMERGENCY PLANNING AND COMMUNITY RIGHT TO KNOW ACT OF 1986: QUESTIONS AND ANSWERS
EPA Number: 550K89100

EMERGENCY PLANNING AND COMMUNITY RIGHT TO KNOW ACT SECTION 313: GUIDANCE FOR COAL MINING FACILITIES, VERSION 1.0
EPA Number: 745B97012

EMERGENCY PLANNING AND COMMUNITY RIGHT TO KNOW ACT SECTION 313: GUIDANCE FOR PETROLEUM BULK STORAGE FACILITIES, VERSION 1.0
EPA Number: 745B97014

EMERGENCY PLANNING AND COMMUNITY RIGHT TO KNOW ACT SECTION 313: GUIDANCE FOR RCRA SUBTITLE C TSD FACILITIES AND SOLVENT RECOVERY FACILITIES, VERSION 1.0
EPA Number: 745B97015

EMERGENCY PLANNING AND COMMUNITY RIGHT TO KNOW ACT SECTION 313: GUIDANCE FOR REPORTING SULFURIC ACID (ACID AEROSOLS INCLUDING MISTS, VAPORS, GAS, FOG, AND OTHER AIRBORNE FORMS OF ANY ...)
EPA Number: 745R97007

EMERGENCY PLANNING AND COMMUNITY RIGHT TO KNOW SECTION 313 GUIDANCE FOR REPORTING HYDROCHLORIC ACID, ACID AEROSOLS INCLUDING MISTS, VAPORS, GAS, FOG, AND OTHER AIRBORNE FORMS OF ANY PARTICLE SIZE
EPA Number: 745B99014

EMERGENCY PLANNING AND COMMUNITY RIGHT TO KNOW SECTION 313: LIST OF TOXIC CHEMICALS WITHIN THE CHLOROPHENOLS CATEGORY
EPA Number: 745B99013

EMERGENCY PLANNING AND COMMUNITY RIGHT-TO-KNOW ACT OF 1986: LIST OF EXTREMELY HAZARDOUS SUBSTANCES
EPA Number: OSWER-EHS-1

EMERGENCY PLANNING AND COMMUNITY RIGHT-TO-KNOW ACT: SECTION 313 RELEASE REPORTING REQUIREMENTS
EPA Number: 745K99002

EMERGENCY PLANNING AND COMMUNITY RIGHT-TO-KNOW SECTION 313: GUIDANCE FOR REPORTING AQUEOUS AMMONIA
EPA Number: 745R95012

EMERGENCY PLANNING AND COMMUNITY RIGHT-TO-KNOW SECTION 313: LIST OF TOXIC CHEMICALS
EPA Number: 745B96002

EMERGENCY PLANNING AND COMMUNITY RIGHT-TO-KNOW SECTION 313: LIST OF TOXIC CHEMICALS WITHIN THE CHLOROPHENOLS CATEGORY
EPA Number: 745B95004

EPA 1996 CLEAN WATER NEEDS SURVEY: SMALL COMMUNITY WASTEWATER NEEDS
EPA Number: 832F99058

EVALUATING CHEMICAL HAZARDS IN THE COMMUNITY: USING AN RMP'S OFFSITE CONSEQUENCE ANALYSIS
EPA Number: 550B99015

EXPANDING COMMUNITY RIGHT-TO-KNOW: RECENT CHANGES IN THE TOXICS RELEASE INVENTORY
EPA Number: 745F95001

RURAL COMMUNITY ASSISTANCE PROGRAM (RCAP) HELP FOR SMALL COMMUNITY WASTEWATER PROJECTS
EPA Number: 832F97003

WETLANDS AND THE AGRICULTURAL COMMUNITY
EPA Number: 908F93009

WETLANDS AND THE DEVELOPMENT COMMUNITY
EPA Number: 908F93008

FEDERAL FUNDING SOURCES FOR SMALL COMMUNITY WASTEWATER SYSTEMS
EPA Number: 832F97004

FEDERAL REGISTER: FEBRUARY 16, 1988, PART 2. 40 CFR PART 372. TOXIC CHEMICAL RELEASE REPORTING; COMMUNITY RIGHT-TO-KNOW; FINAL RULE
EPA Number: OTSFR021688

FEDERAL REGISTER: JANUARY 12, 1994. PART 4. 40 CFR PART 372. ADDITION OF CERTAIN CHEMICALS; TOXIC CHEMICAL RELEASE REPORTING; COMMUNITY RIGHT-TO-KNOW; PROPOSED RULE
EPA Number: 745Z94001

FEDERAL REGISTER: JULY 29, 1988, 40 CFR PART 350. TRADE SECRECY CLAIMS FOR EMERGENCY PLANNING AND COMMUNITY RIGHT-TO-KNOW INFORMATION; AND TRADE SECRET DISCLOSURES TO HEALTH ...
EPA Number: OSWER-72988

FEDERAL REGISTER: NOVEMBER 30 1994. PART 5. 40 CFR PART 372. ADDITION OF CERTAIN CHEMICALS; TOXIC CHEMICAL RELEASE REPORTING; COMMUNITY RIGHT-TO-KNOW; FINAL RULE
EPA Number: 745Z94002

FEDERAL REGISTER: OCTOBER 15, 1987, PART 4. 40 CFR PART 370. EMERGENCY AND HAZARDOUS CHEMICAL INVENTORY FORMS AND COMMUNITY RIGHT-TO-KNOW REPORTING REQUIREMENTS; FINAL RULE
EPA Number: OSWER-101587

FINAL GUIDELINES FOR THE CERTIFICATION AND RECERTIFICATION OF THE OPERATORS OF COMMUNITY AND NONTRANSIENT NONCOMMUNITY PUBLIC WATER SYSTEMS; NOTICE
EPA Number: 816Z99001

GENERIC QUALITY ASSURANCE PROJECT PLAN GUIDANCE FOR PROGRAMS USING COMMUNITY LEVEL BIOLOGICAL ASSESSMENT IN WADABLE STREAMS AND RIVERS
EPA Number: 841B95004

GETTING INVOLVED IN PROTECTING YOUR COMMUNITY'S SOURCE OF DRINKING WATER
EPA Number: 816F97009

GRUPOS DE CONSULTA DE LA COMUNIDAD (CAGS) EN SITIOS DEL SUPERFONDO {COMMUNITY ADVISORY GROUPS AT SUPERFUND SITES} {SPANISH}
EPA Number: 540F97031

GUIDANCE FOR COMMUNITY ADVISORY GROUPS AT SUPERFUND SITES
EPA Number: 540K96001

HOUSEHOLD HAZARDOUS WASTE MANAGEMENT: MANUAL FOR 1 DAY COMMUNITY COLLECTION PROGRAM
EPA Number: 530R92026

HYPOTHETICAL STATE PROGRAMS FOR ENSURING THAT ALL NEW COMMUNITY WATER SYSTEMS AND NON-TRANSIENT NON-COMMUNITY WATER SYSTEMS DEMONSTRATE TECHNICAL, MANAGERIAL AND FINANCIAL CAPACITY
EPA Number: 816R98010

INFORMATION PERTAINING TO LEAD IN DRINKING WATER AT TRANSIENT NON-COMMUNITY WATER SYSTEMS
EPA Number: 815B97003

IS UNIT PRICING RIGHT FOR YOUR COMMUNITY?
EPA Number: 530F94010

IT'S NOT OVER IN OCTOBER!: GUIDE FOR LOCAL EMERGENCY PLANNING COMMITTEES IMPLEMENTING THE EMERGENCY PLANNING AND COMMUNITY RIGHT-TO-KNOW-ACT (SARA TITLE III)
EPA Number: OSWER90004

IT'S YOUR CHOICE: GUIDEBOOK FOR LOCAL OFFICIALS ON SMALL COMMUNITY WASTEWATER MANAGEMENT OPTIONS
EPA Number: 430987006

IT'S YOUR CHOICE: SMALL-COMMUNITY WASTEWATER OPTIONS
EPA Number: 830F89100

MOUNTIAN VIEW PROJECT: COMMUNITY SUCCESS STORY
EPA Number: 832R93005F

NON-TRANSIENT, NON-COMMUNITY WATER SYSTEMS
EPA Number: 810K95001

PEOPLE, PLACES, AND PARTNERSHIPS: PROGRESS REPORT ON COMMUNITY BASED ENVIRONMENTAL PROTECTION
EPA Number: 100R97003

POLLUTION PREVENTION RESEARCH WITHIN THE FEDERAL COMMUNITY
EPA Number: 600R95061

PROTOCOL FOR CONDUCTING ENVIRONMENTAL COMPLIANCE AUDITS UNDER THE EMERGENCY PLANNING AND COMMUNITY RIGHT-TO-KNOW ACT
EPA Number: 305B98007

REPORT AND RECOMMENDATIONS OF THE COMMUNITY-BASED ENVIRONMENTAL PROTECTION COMMITTEE: NATIONAL ADVISORY COUNCIL FOR ENVIRONMENTAL POLICY AND TECHNOLOGY (NACEPT)
EPA Number: 100R97012

RESOURCES ON WASTE FOR YOUR HOME AND COMMUNITY
EPA Number: 530B98005

RISK ASSESSMENT GUIDANCE FOR SUPERFUND: HUMAN HEALTH EVALUATION MANUAL SUPPLEMENT TO PART A: COMMUNITY INVOLVEMENT IN SUPERFUND RISK ASSESSMENTS, VOLUME 1
EPA Number: 540R98042

RISK COMMUNICATION ABOUT CHEMICALS IN YOUR COMMUNITY: MANUAL FOR LOCAL OFFICIALS
EPA Number: 230989066

ROAD TO FINANCING: ASSESSING AND IMPROVING YOUR COMMUNITY'S CREDIT WORTHINESS
EPA Number: 832B92004

SOURCE REDUCTION AND YOUR COMMUNITY: INTRODUCTION TO EPA'S PLANNING PACKET, FREQUENTLY ASKED QUESTIONS
EPA Number: 530F99006

SUPERFUND TODAY: FOCUS ON THE COMMUNITY ADVISORY GROUP PROGRAM
EPA Number: 540K96005

SUPPLIER NOTIFICATION REQUIREMENTS UNDER SECTION 313 OF THE EMERGENCY PLANNING AND COMMUNITY RIGHT-TO-KNOW ACT
EPA Number: 560491006

TITLE III LIST OF LISTS: CONSOLIDATED LIST OF CHEMICALS SUBJECT TO THE EMERGENCY PLANNING AND COMMUNITY RIGHT-TO-KNOW ACT (EPCRA) AND SECTION 112(R) OF THE CLEAN AIR ACT, AS AMENDED
EPA Number: 550B96015

TITLE III ON INDIAN LANDS: GUIDE TO THE EMERGENCY PLANNING AND COMMUNITY RIGHT-TO-KNOW ACT
EPA Number: OSWER92009

TOXIC CHEMICAL RELEASE INVENTORY REPORTING FORM R AND INSTRUCTIONS: SECTION 313 OF THE EMERGENCY PLANNING AND COMMUNITY RIGHT-TO-KNOW ACT, REVISED 1990 VERSION
EPA Number: 560491007

TOXIC CHEMICAL RELEASE INVENTORY: SECTION 313 OF THE EMERGENCY PLANNING AND COMMUNITY RIGHT TO KNOW ACT: EPCRA SECTION 313 QUESTIONS AND ANSWERS
EPA Number: 745B98004

TOXICS IN THE COMMUNITY: NATIONAL AND LOCAL PERSPECTIVES
EPA Number: 560491014

US CENSUS DATA ON SMALL COMMUNITY HOUSING AND WASTEWATER DISPOSAL AND PLUMBING PRACTICES
EPA Number: 832F99060

USDA LOAN AND GRANT FUNDING FOR SMALL COMMUNITY WASTE WATER PROJECTS
EPA Number: 832F99059

USED DRY CELL BATTERIES: IS A COLLECTION PROGRAM RIGHT FOR YOUR COMMUNITY?
EPA Number: 530K92006

WATER RESOURCE MANAGEMENT: IDEAS FOR COMMUNITY OFFICIALS
EPA Number: 832K92001

WHAT IT MEANS TO YOU: VIDEOTAPE ON THE EMERGENCY PLANNING AND COMMUNITY RIGHT-TO-KNOW ACT {BROCHURE}
EPA Number: 745F89001

WILL A SOURCE REDUCTION PROGRAM WORK IN YOUR COMMUNITY?
EPA Number: 530F99007

ZOOPLANKTON COMMUNITY COMPOSITION IN GREEN BAY, LAKE MICHIGAN
EPA Number: 905382002

COMMUTER

COMMUTER CHOICE: BENEFITS FOR COMMUTERS, COMPANIES, COMMUNITIES
EPA Number: 420F99009

ENVIRONMENTAL FACT SHEET: COMMUTER CHOICE: INFORMATION FOR EMPLOYEES
EPA Number: 420F98032

STATE IMPLEMENTATION PLAN DEVELOPMENT GUIDANCE: USING EMISSION REDUCTIONS FROM COMMUTER CHOICE PROGRAMS TO MEET CLEAN AIR ACT REQUIREMENTS
EPA Number: 420R98007

COMPLIANCE

CERCLA COMPLIANCE WITH OTHER LAWS MANUAL, PART 2: CLEAN AIR ACT AND OTHER ENVIRONMENTAL STATUTES AND STATE REQUIREMENTS, INTERIM FINAL
EPA Number: 540G89009

CHEMICAL INDUSTRY COMPLIANCE IMPROVEMENT TOOL
EPA Number: 305B98010

CHESAPEAKE BAY QUARTERLY NONCOMPLIANCE REPORT: 1ST QUARTER 1993, PERIOD ENDING SEPTEMBER 30, 1992
EPA Number: 903N93001

CHESAPEAKE BAY QUARTERLY NONCOMPLIANCE REPORT: 1ST QUARTER FISCAL YEAR 1995, OCTOBER 1 THROUGH DECEMBER 31, 1995
EPA Number: 903N95004

CHESAPEAKE BAY QUARTERLY NONCOMPLIANCE REPORT: 2ND QUARTER 1993, PERIOD ENDING DECEMBER 31, 1992
EPA Number: 903N93002

CHESAPEAKE BAY QUARTERLY NONCOMPLIANCE REPORT: 2ND QUARTER FISCAL YEAR 1995, JANUARY 1 THROUGH MARCH 31, 1995
EPA Number: 903N95001

CHESAPEAKE BAY QUARTERLY NONCOMPLIANCE REPORT: 3RD QUARTER 1993, PERIOD ENDING MARCH 31, 1993
EPA Number: 903N93003

CHESAPEAKE BAY QUARTERLY NONCOMPLIANCE REPORT: 4TH QUARTER 1993, PERIOD ENDING JUNE 30, 1993
EPA Number: 903N93004

CHESAPEAKE BAY QUARTERLY NONCOMPLIANCE REPORT: 4TH QUARTER FISCAL YEAR 1994
EPA Number: 903N94001

CHESAPEAKE BAY QUARTERLY NONCOMPLIANCE REPORT: 4TH QUARTER FY 1995, JULY 1 THROUGHT SEPTEMBER 30, 1995
EPA Number: 903N95003

CHESAPEAKE BAY QUARTERLY NONCOMPLIANCE REPORT: APRIL 1 THROUGH JUNE 30, 1995
EPA Number: 903N95002

CHESAPEAKE BAY QUARTERLY NONCOMPLIANCE REPORT: OCTOBER 1 THROUGH DECEMBER 31, 1996
EPA Number: 903N96001

CITIZEN ENFORCEMENT: TOOLS FOR EFFECTIVE PARTICIPATION, CAPACITY BUILDING SUPPORT DOCUMENT FOR ENVIRONMENTAL COMPLIANCE AND ENFORCEMENT PROGRAMS
EPA Number: 315B98010

COMPLIANCE ASSISTANCE CENTERS: INNOVATIVE PARTNERSHIPS FOR ENVIRONMENTAL COMPLIANCE
EPA Number: 305F98032B

COMPLIANCE INFORMATION PROJECT: LITERATURE SUMMARIES
EPA Number: 300R99002

COMPLIANCE REPORT, 1997
EPA Number: 430R98012

COMPLIANCE RESULTS, 1996
EPA Number: 430R97025

DRINKING WATER MONITORING, COMPLIANCE, AND ENFORCEMENT
EPA Number: 810F99018

EMPOWER YOUR COOPERATIVE: ENVIRONMENTAL COMPLIANCE GUIDE FOR THE NATIONAL RURAL ELECTRIC COOPERATIVE ASSOCIATION
EPA Number: 305B97007

ENFORCEMENT ALERT: COMPLIANCE WITH PERMITTING CRITICAL TO CLEAN AIR ACT GOALS
EPA Number: 300N99002

ENFORCEMENT AND COMPLIANCE ASSURANCE ACCOMPLISHMENT REPORTS, FY 1994
EPA Number: 300R95004

ENFORCEMENT AND COMPLIANCE ASSURANCE ACCOMPLISHMENTS REPORT, FY 1995
EPA Number: 300R96006

ENFORCEMENT AND COMPLIANCE ASSURANCE ACCOMPLISHMENTS REPORT, FY 1996
EPA Number: 300R97003

ENFORCEMENT AND COMPLIANCE ASSURANCE ACCOMPLISHMENTS REPORT, FY 1997
EPA Number: 300R98003

ENFORCEMENT AND COMPLIANCE DOCKET AND INFORMATION CENTER
EPA Number: 300F98004

ENVIRONMENTAL AUDITING AND POLLUTION PREVENTION STRATEGIES FOR COMPLIANCE IN THE MAQUILADORA INDUSTRY {VIDEO}
EPA Number: 315V97001

EVALUATION OF APPLICATION FOR APPROVAL OF ALTERNATIVE METHODOLOGY FOR COMPLIANCE WITH THE NESHAP FOR SHIPBUILDING AND SHIP REPAIR AND RECOMMENDED REQUIREMENTS FOR COMPLIANCE
EPA Number: 453R99005

COMPLIANCE ASSISTANCE CENTERS
EPA Number: 305F99021

FEDERAL COMPLIANCE WITH RIGHT-TO-KNOW LAWS AND POLLUTION PREVENTION REQUIREMENTS, QUESTIONS AND ANSWERS; EXECUTIVE ORDER 12856
EPA Number: 745R95011

FEDERAL FACILITY POLLUTION PREVENTION: TOOLS FOR COMPLIANCE
EPA Number: 600R94154

FEDERAL REGISTER: DECEMBER 22, 1992, PART 2. 40 CFR PART 131. WATER QUALITY STANDARDS; ESTABLISHMENT OF NUMERIC CRITERIA FOR PRIORITY TOXIC POLLUTANTS; STATES COMPLIANCE; FINAL RULE
EPA Number: 823Z92001

FEDERAL REGISTER: OCTOBER 1, 1993. 40 CFR PART 258. SOLID WASTE DISPOSAL FACILITY CRITERIA; DELAY OF COMPLIANCE AND EFFECTIVE DATES; FINAL RULE
EPA Number: 530Z93012

FINANCING ENVIRONMENTAL PERMIT, COMPLIANCE, AND ENFORCEMENT PROGRAMS: CAPACITY BUILDING SUPPORT DOCUMENT INTERNATIONAL TRAINING WORKSHOP
EPA Number: 315B98003

GUIDANCE FOR IMPLEMENTING EXECUTIVE ORDER 12856: FEDERAL COMPLIANCE WITH RIGHT-TO-KNOW LAWS AND POLLUTION PREVENTION REQUIREMENTS, MARCH 28, 1995
EPA Number: 300B95005

GUIDANCE MANUAL FOR COMPLIANCE WITH THE INTERIM ENHANCED SURFACE WATER TREATMENT RULE: TURBIDITY PROVISIONS
EPA Number: 815R99010

GUIDANCE MANUAL FOR POTWS TO CALCULATE THE ECONOMIC BENEFIT OF NONCOMPLIANCE
EPA Number: 833B93007

INNOVATIVE APPROACHES TO ENFORCEMENT AND COMPLIANCE ASSURANCE
EPA Number: 300K99003

INSPECTOR TRAINING COMPENDIUM, COURSE AND PROGRAM COMPARISON: CAPACITY BUILDING SUPPORT DOCUMENT FOR ENVIRONMENTAL COMPLIANCE AND ENFORCEMENT PROGRAMS
EPA Number: 315B98008

INTERNATIONAL CONFERENCE ON ENVIRONMENTAL COMPLIANCE AND ENFORCEMENT 5TH: NOVEMBER 16-20, 1998 MONTEREY, CALIFORNIA, USA {BROCHURE}
EPA Number: 300R98001

INTERNATIONAL NETWORK FOR ENVIRONMENTAL COMPLIANCE AND ENFORCEMENT (INECE) {NEWSLETTER}
EPA Number: 315N99001

KRAFT PULP MILL COMPLIANCE ASSESSMENT GUIDE (INCLUDES: CAA, CWA, RCRA AND EPCRA)
EPA Number: 310B99001

MAKING IT WORK: TITLE III COMPLIANCE, THE PUBLIC'S RIGHT-TO-KNOW
EPA Number: OSWER91009.1

MICROBIAL AND DISINFECTION BYPRODUCT RULES SIMULTANEOUS COMPLIANCE GUIDANCE MANUAL
EPA Number: 815R99015

MULTIMEDIA COMPLIANCE: POLLUTION PREVENTION ASSESSMENT GUIDANCE FOR LITHOGRAPHIC PRINTING FACILITIES
EPA Number: 305B97004

MULTIMEDIA COMPLIANCE: POLLUTION PREVENTION ASSESSMENT GUIDANCE FOR SCREEN PRINTING FACILITIES
EPA Number: 305B97003

MULTIMEDIA ENVIRONMENTAL COMPLIANCE GUIDE FOR FOOD PROCESSORS
EPA Number: 305B99005

MULTIMEDIA INSPECTION PROTOCOLS: INTERNATIONAL EXAMPLES, CAPACITY BUILDING SUPPORT DOCUMENT FOR ENVIRONMENTAL COMPLIANCE AND ENFORCEMENT PROGRAMS
EPA Number: 315B98005

NATIONAL PUBLIC WATER SYSTEM SUPERVISION PROGRAM: COMPLIANCE REPORT, FY 96
EPA Number: 816R98003

OFFICE OF COMPLIANCE SECTOR NOTEBOOK PROJECT
EPA Number: 310R95019SET

OFFICE OF ENFORCEMENT AND COMPLIANCE ASSURANCE INFORMATION SHEET: US EPA SMALL BUSINESS RESOURCES
EPA Number: 300F99004

ONSITE ASSISTANCE PROGRAM: HELPING SMALL WASTEWATER TREATMENT PLANTS ACHIEVE PERMIT COMPLIANCE
EPA Number: 20W-4003

PRETREATMENT COMPLIANCE INSPECTION AND AUDIT MANUAL FOR APPROVAL AUTHORITIES
EPA Number: 833B86100

PROCEEDINGS: 4TH INTERNATIONAL CONFERENCE ON ENVIRONMENTAL COMPLIANCE AND ENFORCEMENT, CHIANG MAI, THAILAND, APRIL 22-26, 1996, VOLUME 1
EPA Number: 300R96008

PROCEEDINGS: 4TH INTERNATIONAL CONFERENCE ON ENVIRONMENTAL COMPLIANCE AND ENFORCEMENT, CHIANG MAI, THAILAND, APRIL 22-26, 1996, VOLUME 2
EPA Number: 300R96009

PROCEEDINGS: INTERNATIONAL CONFERENCE ON ENVIRONMENTAL COMPLIANCE AND ENFORCEMENT, 5TH, VOLUME 1: NOVEMBER 16-20, 1998 MONTEREY CALIFORNIA, USA
EPA Number: 300R98004A

PROCEEDINGS: INTERNATIONAL CONFERENCE ON ENVIRONMENTAL COMPLIANCE AND ENFORCEMENT, 5TH, VOLUME 2: NOVEMBER 16-20, 1998, MONTEREY, CALIFORNIA, USA
EPA Number: 300R98004B

PROFILE OF LOCAL GOVERNMENT OPERATIONS: OFFICE OF COMPLIANCE SECTOR NOTEBOOK PROJECT, GOVERNMENT SERIES
EPA Number: 310R99001

PROFILE OF THE AEROSPACE INDUSTRY: OFFICE OF COMPLIANCE SECTOR NOTEBOOK PROJECT
EPA Number: 310R98001

PROTOCOL FOR CONDUCTING ENVIRONMENTAL COMPLIANCE AUDITS OF HAZARDOUS WASTE GENERATORS UNDER THE RESOURCE CONSERVATION AND RECOVERY ACT
EPA Number: 305B98005

PROTOCOL FOR CONDUCTING ENVIRONMENTAL COMPLIANCE AUDITS OF TREATMENT, STORAGE AND DISPOSAL FACILITIES UNDER THE RESOURCE CONSERVATION AND RECOVERY ACT
EPA Number: 305B98006

PROTOCOL FOR CONDUCTING ENVIRONMENTAL COMPLIANCE AUDITS UNDER THE COMPREHENSIVE ENVIRONMENTAL RESPONSE, COMPENSATION, AND LIABILITY ACT
EPA Number: 305B98009

PROTOCOL FOR CONDUCTING ENVIRONMENTAL COMPLIANCE AUDITS UNDER THE EMERGENCY PLANNING AND COMMUNITY RIGHT-TO-KNOW ACT
EPA Number: 305B98007

PROVIDING SAFE DRINKING WATER IN AMERICA: 1996 NATIONAL PUBLIC WATER SYSTEMS COMPLIANCE REPORT AND UPDATE ON IMPLEMENTATION OF THE 1996 SAFE DRINKING WATER ACT AMENDMENTS
EPA Number: 305R98001

PROVIDING SAFE DRINKING WATER IN AMERICA: 1997 NATIONAL PUBLIC WATER SYSTEMS COMPLIANCE REPORT AND UPDATE ON IMPLEMENTATION OF THE 1996 SAFE DRINKING WATER ACT AMENDMENTS
EPA Number: 305R99002

PUBLIC WATER SYSTEM INVENTORY AND COMPLIANCE STATISTICS: FY 1991-FY 1995
EPA Number: 816R97006

REGULATORY ANNOUNCEMENT: COMPLIANCE ASSURANCE PROGRAM (CAP 2000) FINAL RULE
EPA Number: 420F99005

REGULATORY ANNOUNCEMENT: PROPOSED COMPLIANCE ASSURANCE PROGRAM (CAP 2000)
EPA Number: 420F98016

REPORT AND RECOMMENDATIONS OF THE TECHNOLOGY INNOVATION AND ECONOMICS COMMITTEE: PERMITTING AND COMPLIANCE POLICY: BARRIERS TO US ENVIRONMENTAL TECHNOLOGY INNOVATION
EPA Number: 101N91001

SMALL SYSTEM COMPLIANCE TECHNOLOGY LIST FOR THE NON-MICROBIAL CONTAMINANTS REGULATED BEFORE 1996
EPA Number: 815R98002

SMALL SYSTEM COMPLIANCE TECHNOLOGY LIST FOR THE SURFACE WATER TREATMENT RULE
EPA Number: 815R97002

SMALL SYSTEM COMPLIANCE TECHNOLOGY LIST FOR THE SURFACE WATER TREATMENT RULE AND TOTAL COLIFORM RULE
EPA Number: 815R98001

SMALL SYSTEM REGULATORY REQUIREMENTS UNDER THE SAFE DRINKING WATER ACT AMENDMENTS IN 1996: FACT SHEETS FOR EXISTING AND FUTURE RULES; CASE STUDIES; COST ESTIMATES OF SMALL SYSTEM COMPLIANCE
EPA Number: 816R99011

STATE OF FEDERAL FACILITIES: OVERVIEW OF ENVIRONMENTAL COMPLIANCE AT FEDERAL FACILITIES, FY 1995-96, EXECUTIVE SUMMARY
EPA Number: 300R98002A

STATE OF FEDERAL FACILITIES: OVERVIEW OF ENVIRONMENTAL COMPLIANCE AT FEDERAL FACILITIES, FY 1995-96, PROGRAM REPORTS
EPA Number: 300R98002B

STATE OF FEDERAL FACILITIES: OVERVIEW OF ENVIRONMENTAL COMPLIANCE AT FEDERAL FACILITIES, FY 1997-1998
EPA Number: 300R00002

TRANSFORMING ENVIRONMENTAL PERMITTING AND COMPLIANCE POLICIES TO PROMOTE POLLUTION PREVENTION: REMOVING BARRIERS AND PROVIDING INCENTIVES TO FOSTER TECHNOLOGY INNOVATION, ECONOMIC PRODUCTIVITY AND...
EPA Number: 100R93004

US EPA PRETREATMENT COMPLIANCE MONITORING AND ENFORCEMENT SYSTEM: VERSION 3.0, USER'S GUIDE
EPA Number: 831F92001

COMPOST

ANALYSIS OF COMPOSTING AS AN ENVIRONMENTAL REMEDIATION TECHNOLOGY
EPA Number: 530R98008

COMPOST: NEW APPLICATIONS FOR AN AGE OLD TECHNOLOGY {KIT}
EPA Number: 530E97002

ENVIRONMENTAL FACT SHEET: YARD WASTE COMPOSTING
EPA Number: 530SW91009

IN VESSEL COMPOSTING OF MUNICIPAL WASTEWATER SLUDGE {SUMMARY REPORT}
EPA Number: 625889016

INNOVATIVE USE OF COMPOST: BIOREMEDIATION AND POLLUTION PREVENTION
EPA Number: 530F97042

INNOVATIVE USES OF COMPOST: COMPOSTING OF SOILS CONTAMINATED BY EXPLOSIVES
EPA Number: 530F97045

INNOVATIVE USES OF COMPOST: DISEASE CONTROL FOR PLANTS AND ANIMALS
EPA Number: 530F97044

INNOVATIVE USES OF COMPOST: EROSION CONTROL, TURF REMEDIATION, AND LANDSCAPING
EPA Number: 530F97043

INNOVATIVE USES OF COMPOST: REFORESTATION, WETLANDS RESTORATION, AND HABITAT REVITALIZATION
EPA Number: 530F97046

SUMMARY OF MARKETS FOR COMPOST
EPA Number: 530SW90073B

WASTE PREVENTION, RECYCLING, AND COMPOSTING OPTIONS: LESSONS FROM 30 COMMUNITIES
EPA Number: 530R92015

WATER EFFICIENCY TECHNOLOGY FACT SHEET: COMPOSTING TOILETS
EPA Number: 832F99066

COMPUTER

CAMEO: COMPUTER-AIDED MANAGEMENT OF EMERGENCY OPERATIONS
EPA Number: 550F98003

COMPUTER DISPLAY INDUSTRY AND TECHNOLOGY PROFILE
EPA Number: 744R98005

DESIGN FOR THE ENVIRONMENT: COMPUTER DISPLAY PROJECT, ASSESSING LIFE-CYCLE IMPACTS
EPA Number: 744F98010

DEVELOPMENT OF COMPUTER SUPPORTED INFORMATION SYSTEM SHELL FOR MEASURING POLLUTION PREVENTION PROGRESS
EPA Number: 600R95130

ECOSAR: COMPUTER PROGRAM FOR ESTIMATING THE ECOTOXICITY OF INDUSTRIAL CHEMICALS BASED ON STRUCTURE ACTIVITY RELATIONSHIPS, USER'S GUIDE {DISKETTE INCLUDED}
EPA Number: 748R93002

ENERGY STAR COMPUTERS: INTRODUCING: ENERGY STAR COMPUTERS PROGRAM
EPA Number: 430F93049

GREEN LIGHTS UPDATE: ENERGY STAR COMPUTERS GET THE GREEN LIGHT, AUGUST 1993
EPA Number: 430N93007

MICHIGAN SOIL VAPOR EXTRACTION REMEDIATION (MISER) MODEL: COMPUTER PROGRAM TO MODEL SOIL VAPOR EXTRACTION AND BIOVENTING OF ORGANIC CHEMICALS IN UNSATURATED GEOLOGICAL...PROJECT SUMMARY
EPA Number: 600SR97099

PROFILE OF THE ELECTRONICS AND COMPUTER INDUSTRY: SECTOR NOTEBOOK PROJECT
EPA Number: 310R95002

CONNECTICUT

CLIMATE CHANGE AND CONNECTICUT
EPA Number: 230F97008G

EPA'S MAP OF RADON ZONES: CONNECTICUT
EPA Number: 402R93027

BIOLOGICAL NUTRIENT REMOVAL PROJECT: DEMONSTRATING PRACTICAL TOOLS FOR WATERSHED MANAGEMENT THROUGH THE NATIONAL ESTUARY PROGRAM, LONG ISLAND SOUND, CONNECTICUT AND NEW YORK
EPA Number: 842F95001A

SUCCESSFUL PRACTICES IN TITLE III IMPLEMENTATION: CHEMICAL EMERGENCY PREPAREDNESS AND PREVENTION TECHNICAL ASSISTANCE BULLETIN, TINKER AIR FORCE BASE, OKLAHOMA STATE OF CONNECTICUT
EPA Number: OSWER90006.2

CONSERVATION

BEAN CREEK WATERSHED CONSERVATION TILLAGE DEMONSTRATION PROJECT
EPA Number: 905991004

CASE STUDIES IN RESIDUAL USE AND ENERGY CONSERVATION AT WASTEWATER TREATMENT PLANTS: INTERAGENCY ENERGY AND ENVIRONMENTAL RESEARCH REPORT
EPA Number: 832R95003

CASE STUDIES: ORGANIZATIONAL STRUCTURES RELEVANT TO IMPLEMENTATION OF COMPREHENSIVE CONSERVATION AND MANAGEMENT PLANS
EPA Number: 842B95003

CLEANER WATER THROUGH CONSERVATION
EPA Number: 841B95002

CONSERVATION AND RECYCLING PRACTICES FOR CFC-113 AND METHYL CHLOROFORM
EPA Number: 400191017

CONSERVATION AND RENEWABLE ENERGY RESERVE UPDATE
EPA Number: 430R94010

CONSERVATION AND RENEWABLE ENERGY RESERVE: Q & A {BROCHURE}
EPA Number: 430F95075

CONSERVATION VERIFICATION PROTOCOLS {USER'S GUIDE & FORM}
EPA Number: 430B96002

CUSTOMER INCENTIVES FOR WATER CONSERVATION: GUIDE
EPA Number: 230R94001

DESIGNING A WATER CONSERVATION PROGRAM: ANNOTATED BIBLIOGRAPHY OF SOURCE MATERIALS
EPA Number: 832B93003

21 WATER CONSERVATION MEASURES FOR EVERYBODY
EPA Number: 570991100

CONSERVATION AND RENEWABLE ENERGY RESERVE ACID RAIN PROGRAM
EPA Number: 430F93055

FEDERAL REGISTER: FEBRUARY 16, 1979, PART 5. PUBLIC PARTICIPATION IN PROGRAMS UNDER THE RESOURCE CONSERVATION AND RECOVERY ACT, THE SAFE DRINKING WATER ACT AND THE CLEAN WATER ACT; FINAL ...
EPA Number: OSWFR79004

FUNDING WATER CONSERVATION AND REUSE WITH THE CLEAN WATER STATE REVOLVING FUND
EPA Number: 832F99050

MIGRATORY SONGBIRD: CONSERVATION
EPA Number: 840K94001

NATIONAL ESTUARY PROGRAM GUIDANCE: COMPREHENSIVE CONSERVATION & MANAGEMENT PLANS: CONTENT AND APPROVAL REQUIREMENTS
EPA Number: 842B92002

NEW FEDERAL FUNDING FOR LAND ACQUISITION AND CONSERVATION EASEMENTS
EPA Number: 816F97010

NUTRIENT MANAGEMENT: SUPPLEMENT TO THE JOURNAL OF SOIL AND WATER CONSERVATION, VOLUME 49, NUMBER 2, MARCH/APRIL 1994
EPA Number: 841J94900

OPINIONS AND BEHAVIORS OF LANDHOLDERS REGARDING CONSERVATION PRACTICES AND PROGRAMS FOR THE LOWER YAZOO BASIN PROJECT, FINAL REPORT
EPA Number: 904R97900

OTTER CREEK CONSERVATION TILLAGE DEMONSTRATION PROJECT OCTOBER 1987
EPA Number: 905991007

POWER PAGE: HOW DOES GREEN LIGHTS FIT IN WITH MY LOCAL UTILITY'S CONSERVATION PROGRAMS?
EPA Number: 430F93025

PROTOCOL FOR CONDUCTING ENVIRONMENTAL COMPLIANCE AUDITS OF HAZARDOUS WASTE GENERATORS UNDER THE RESOURCE CONSERVATION AND RECOVERY ACT
EPA Number: 305B98005

PROTOCOL FOR CONDUCTING ENVIRONMENTAL COMPLIANCE AUDITS OF TREATMENT, STORAGE AND DISPOSAL FACILITIES UNDER THE RESOURCE CONSERVATION AND RECOVERY ACT
EPA Number: 305B98006

WATER CONSERVATION PLAN GUIDELINES
EPA Number: 832D98001

CONSTRUCTION

CHARACTERIZATION OF BUILDING-RELATED CONSTRUCTION AND DEMOLITION DEBRIS IN THE UNITED STATES
EPA Number: 530R98010

CONSTRUCTION {LEAFLET}
EPA Number: 530SW90027J

CONSTRUCTION COSTS FOR MUNICIPAL WASTEWATER CONVEYANCE SYSTEMS: 1973-1979
EPA Number: 430981003

CONSTRUCTION COSTS FOR MUNICIPAL WASTEWATER TREATMENT PLANTS: 1973-1978
EPA Number: 430980003

CONSTRUCTION PRODUCTS CONTAINING RECOVERED MATERIALS
EPA Number: 530B98017

ENGINEERING BULLETIN: CONSTRUCTION WETLANDS TREATMENT
EPA Number: 540S96501

BUY-RECYCLED SERIES: CONSTRUCTION PRODUCTS, 1997
EPA Number: 530F97035

FEDERAL REGISTER: FEBRUARY 17, 1998, PART 2. REISSUANCE OF NPDES GENERAL PERMITS FOR STORM WATER DISCHARGES FROM CONSTRUCTION ACTIVITIES; NOTICE
EPA Number: 833Z98002

FEDERAL REGISTER: FEBRUARY 17, 1998, PART 2. RISSUANCE OF NPDES GENERAL PERMITS FOR STORM WATER DISCHARGE FROM CONSTRUCTION ACTIVITIES; NOTICE {ADDEND}
EPA Number: 833Z98002A

FEDERAL REGISTER: JUNE 2, 1997, PART 2. PROPOSED REISSUANCE OF NPDES GENERAL PERMITS FOR STORM WATER DISCHARGES FROM CONSTRUCTION ACTIVITIES; NOTICE AGENCY INFORMATION COLLECTION ACTIVITIES: ...
EPA Number: 833Z97001

FEDERAL REGISTER: SEPTEMBER 9, 1992, PART 2. CONSTRUCTION FACT SHEET: FINAL NPDES GENERAL PERMITS FOR STORM WATER DISCHARGES FROM CONSTRUCTION SITES; FACT SHEET
EPA Number: 833Z92002

FEDERAL REGISTER: SEPTEMBER 9, 1992, PART 2. CONSTRUCTION PERMIT LANGUAGE; FINAL NPDES GENERAL PERMITS FOR STORM WATER DISCHARGES FROM CONSTRUCTION SITES; PERMIT LANGUAGE
EPA Number: 833Z92001

FEDERAL REGISTER: SEPTEMBER 9, 1992, PART 3. NON CONSTRUCTION-INDUSTRIAL FACT SHEET: FINAL NPDES GENERAL PERMITS FOR STORM WATER DISCHARGES ASSOCIATED WITH INDUSTRIAL ACTIVITY; FACT SHEET
EPA Number: 833Z92004

GUIDANCE FOR DESIGN AND CONSTRUCTION OF A SUBSURFACE FLOW CONSTRUCTED WETLAND
EPA Number: 906R93002

MANAGEMENT OF CONSTRUCTION CHANGE ORDERS: GUIDE FOR GRANTEES
EPA Number: 832B83100

PASSIVE RADON CONTROL SYSTEM FOR NEW CONSTRUCTION: ARCHITECTURAL DRAWINGS OF: 1) PASSIVE RADON CONTROL SYSTEM 2) CRAWLSPACE RADON CONTROL SYSTEM 3) ADDITIONAL FAN FOR ACTIVE SYSTEM, FOR 1 AND 2 FAMILY DWELLING
EPA Number: 402F95012

PASSIVE RADON CONTROL SYSTEM IN CRAWLSPACE FOR NEW CONSTRUCTION {3 STICKER SET} {ARCHITECTURAL DRAWING 8.5 X 11}
EPA Number: 402E95001

RADON PREVENTION IN THE DESIGN AND CONSTRUCTION OF SCHOOLS AND OTHER LARGE BUILDINGS {IAQ}
EPA Number: 625R92016

RADON-RESISTANT CONSTRUCTION TECHNIQUES FOR NEW RESIDENTIAL CONSTRUCTION: TECHNICAL GUIDANCE
EPA Number: 625291032

RESOURCE INFORMATION ON RADON AND RADON RESISTANT CONSTRUCTION
EPA Number: 402B95005

SEMINAR PUBLICATION: DESIGN AND CONSTRUCTION OF RCRA/CERCLA FINAL COVERS
EPA Number: 625491025

SEMINAR PUBLICATION: REQUIREMENTS FOR HAZARDOUS WASTE LANDFILL DESIGN, CONSTRUCTION, AND CLOSURE
EPA Number: 625489022

STORM WATER MANAGEMENT FOR CONSTRUCTION ACTIVITIES: DEVELOPING POLLUTION PREVENTION PLANS AND BEST MANAGEMENT PRACTICES; SUMMARY GUIDANCE
EPA Number: 833R92001

SUPERFUND EXPLANATION OF SIGNIFICANT DIFFERENCE FOR THE RECORD OF DECISION: DAVISVILLE NAVAL CONSTRUCTION BATTALION CENTER, NORTH KINGSTON, RI
EPA Number: 541R98121

SUPERFUND RECORD OF DECISION: DAVISVILLE NAVAL CONSTRUCTION BATTALION CENTER OU 4, NORTH KINGSTON, RI
EPA Number: 541R98122

SUPERFUND RECORD OF DECISION: DAVISVILLE NAVAL CONSTRUCTION BATTALION CENTER OU 5, NORTH KINGSTON, RI
EPA Number: 541R98123

SUPERFUND TODAY: FOCUS ON CONSTRUCTION COMPLETION
EPA Number: 540K96009

CONSUMER

AUTO AIR CONDITIONERS AND THE OZONE LAYER: CONSUMER GUIDE
EPA Number: 430F94009

AUTO AIR CONDITIONERS AND THE OZONE LAYER: CONSUMER GUIDE
EPA Number: 430F93009

AVAILABILITY OF UNCOATED PRINTING AND WRITING PAPERS CONTAINING 30 PERCENT POSTCONSUMER FIBER
EPA Number: 530R98006

COLLECTING USED OIL FOR RECYCLING/REUSE: TIPS FOR CONSUMERS WHO CHANGE THEIR OWN MOTOR OIL AND OIL FILTERS
EPA Number: 530F94008

CONSUMER CONFIDENCE REPORT RULE: ANNUAL REPORTING REQUIREMENTS FOR DRINKING WATER SUPPLIERS
EPA Number: 300F99003

CONSUMER FACT SHEET: PROPOSED RADON IN DRINKING WATER RULE
EPA Number: 815F99009

CONSUMER LABELING INITIATIVE: PHASE I REPORT
EPA Number: 700R96001

CONSUMER LABELING INITIATIVE: PHASE II REPORT
EPA Number: 742R99004

CONSUMER'S GUIDE TO RADON REDUCTION: HOW TO REDUCE RADON LEVELS IN YOUR HOME {IAQ0042}
EPA Number: 402K92003

CONSUMER'S HANDBOOK FOR REDUCING SOLID WASTE
EPA Number: 530K96003

DRINKING WATER ADVISORY: CONSUMER ACCEPTABILITY ADVICE AND HEALTH EFFECTS ANALYSIS ON METHYL TERTIARY-BUTYL ETHER (MTBE)
EPA Number: 822F97008

EL MANUAL DEL CONSUMIDOR PARA REDUCIR LOS DESECHOS SOLIDOS {CONSUMER MANUAL TO REDUCE SOLID WASTES} {SPANISH}
EPA Number: 530K92003S

CONSUMER LABELING INITIATIVE
EPA Number: 742F98022

DRINKING WATER ADVISORY: CONSUMER ACCEPTABILITY ADVICE AND HEALTH EFFECTS ANALYSIS ON METHYL TERTIARY-BUTYL ETHER (MTBE)
EPA Number: 822F97009

FEDERAL REGISTER: AUGUST 19, 1998 PART 2. 40 CFR PARTS 141 AND 142. NATIONAL PRIMARY DRINKING WATER REGULATION: CONSUMER CONFIDENCE REPORTS; FINAL RULE
EPA Number: 816Z98005

FEDERAL REGISTER: FEBRUARY 13, 1998, PART 7. 40 CFR PARTS 141 AND 142. NATIONAL PRIMARY DRINKING WATER REGULATIONS: CONSUMER CONFIDENCE; PROPOSED RULE
EPA Number: 816Z98001

FOR YOUR INFORMATION: CONSUMER PRODUCTS TREATED WITH PESTICIDES
EPA Number: 735F98004

MILLS THAT PRODUCE NEWSPRINT CONTAINING POSTCONSUMER RECOVERED PAPER
EPA Number: 530B98013

MILLS, CONVERTERS, AND DISTRIBUTORS OF PRINTING AND WRITING PAPER CONTAINING POSTCONSUMER RECOVERED FIBER
EPA Number: 530B99011

NATIONAL PRIMARY DRINKING WATER REGULATIONS: CONTAMINANT SPECIFIC FACT SHEETS, INORGANIC CHEMICALS {CONSUMER VERSION}
EPA Number: 811F95002C

NATIONAL PRIMARY DRINKING WATER REGULATIONS: CONTAMINANT SPECIFIC FACT SHEETS, VOLATILE ORGANIC CHEMICALS {CONSUMER VERSION}
EPA Number: 811F95004C

PREPARING YOUR DRINKING WATER CONSUMER CONFIDENCE REPORT: GUIDANCE FOR WATER SUPPLIERS
EPA Number: 816R99002

REPORT TO CONGRESS: VOLATILE ORGANIC COMPOUND EMISSIONS FROM CONSUMER AND COMMERCIAL PRODUCTS, VOLUME 5: ECONOMIC INCENTIVES TO REDUCE VOC EMISSIONS FROM CONSUMER AND COMMERCIAL PRODUCTS
EPA Number: 453R94066F

STATE IMPLEMENTATION GUIDANCE FOR THE CONSUMER CONFIDENCE REPORT (CCR) RULE
EPA Number: 816R99008

WATER ON TAP: CONSUMER'S GUIDE TO THE NATION'S DRINKING WATER
EPA Number: 815K97002

CONTAMINANT

ASSESSING CONTAMINANT SENSITIVITY OF ENDANGERED AND THREATENED SPECIES: EFFLUENT TOXICITY TESTS
EPA Number: 600R99099

ASSESSING CONTAMINANT SENSITIVITY OF ENDANGERED AND THREATENED SPECIES: TOXICANT CLASSES
EPA Number: 600R99098

BACKGROUND REPORT ON FERTILIZER USE, CONTAMINANTS AND REGULATIONS
EPA Number: 747R98003

BEST MANAGEMENT PRACTICES (BMPS) FOR SOIL TREATMENT TECHNOLOGIES: SUGGESTED GUIDELINES TO PREVENT CROSS-MEDIA TRANSFER OF CONTAMINANTS DURING CLEAN-UP ACTIVITIES
EPA Number: 530R97007

BURDEN AND COST CALCULATIONS FOR THE UNREGULATED CONTAMINANT MONITORING REGULATION (2000-2005); SUPPORTING DOCUMENTATION (APPENDIX B) FOR INFORMATION COLLECTION REQUEST FOR THE UNREGULATED {DRAFT}
EPA Number: 815R99008

CHEMICAL CONTAMINANT MASS BALANCE FRAMEWORK FOR CHESAPEAKE BAY
EPA Number: 903R97016

CONTAMINANT TRACE ELEMENT LOADS AT THE SUSQUEHANNA RIVER FALL LINE DURING THE SPRING, 1993 HIGH FLOW EVENT: ADDENDUM TO THE FALL LINE TOXICS 1992, FINAL REPORT
EPA Number: 903R94025

CONTAMINANTS AND REMEDIAL OPTIONS AT PESTICIDE SITES
EPA Number: 600R94202

CONTAMINANTS AND REMEDIAL OPTIONS AT SELECTED METAL-CONTAMINATED SITES
EPA Number: 540R95512

CONTAMINANTS IN CHESAPEAKE BAY SEDIMENTS 1984-1991
EPA Number: 903R96003

DRINKING WATER CONTAMINANT CANDIDATE LIST
EPA Number: 815F98002

ENVIRONMENTAL RESEARCH BRIEF: COLLOID MOBILIZATION AND TRANSPORT IN CONTAMINANT PLUMES: FIELD EXPERIMENTS, LABORATORY EXPERIMENTS, AND MODELING
EPA Number: 600S99001

CONTROLLING MICROBIAL CONTAMINANTS AND DISINFECTANTS/DISINFECTION BY-PRODUCTS: BENEFITS AND COSTS
EPA Number: 811F94004

EPA EFFORTS TO REDUCE RISKS FROM MICROBIAL CONTAMINANTS AND DISINFECTANTS/DISINFECTION BY-PRODUCTS
EPA Number: 811F94003

SULFATE, INNOVATIVE APPROACH TO REGULATING A NATURALLY OCCURRING CONTAMINANT
EPA Number: 811F94006

TECHNICAL BASIS FOR DERIVING SEDIMENT QUALITY CRITERIA FOR NONIONIC ORGANIC CONTAMINANTS FOR THE PROTECTION OF BENTHIC ORGANISMS BY USING EQUILIBRIUM PARTITIONING
EPA Number: 822F93012

FEDERAL REGISTER: APRIL 12, 1996, PART 4. 40 CFR PARTS 141 AND 142. MAXIMUM CONTAMINANT LEVEL GOALS AND NATIONAL PRIMARY DRINKING WATER REGULATIONS FOR LEAD AND COPPER ...
EPA Number: 812Z96001

FEDERAL REGISTER: APRIL 22, 1998, PART 6. 40 CFR PARTS 141 AND 142. MAXIMUM CONTAMINANT LEVEL GOALS AND NATIONAL PRIMARY DRINKING WATER REGULATIONS FOR LEAD AND COPPER; PROPOSED RULE
EPA Number: 815Z98004

FEDERAL REGISTER: APRIL 30, 1999 PART 2. 40 CFR PARTS 141 AND 142. REVISIONS TO THE UNREGULATED CONTAMINANT MONITORING REGULATION FOR PUBLIC WATER SYSTEMS; PROPOSED RULE
EPA Number: 815Z99003

FEDERAL REGISTER: DECEMBER 5, 1994, PART 2. 40 CFR PARTS 141 AND 143. ANALYTICAL METHODS FOR REGULATED DRINKING WATER CONTAMINANTS; FINAL RULE
EPA Number: 811Z94006

FEDERAL REGISTER: FRIDAY, JULY 31, 1998, PART 3. NATIONAL PRIMARY DRINKING WATER REGULATIONS: ANALYTICAL METHODS FOR CERTAIN PESTICIDES AND MICROBIAL CONTAMINANTS; PROPOSED RULE
EPA Number: 815Z98003

FEDERAL REGISTER: JUNE 29, 1995, PART 10. 40 CFR PART 141. NATIONAL PRIMARY SECONDARY DRINKING WATER REGULATIONS; ANALYTICAL METHODS FOR REGULATED DRINKING WATER CONTAMINANTS; FINAL RULE
EPA Number: 810Z95001

FEDERAL REGISTER: MARCH 2, 1998, PART 3. ANNOUNCEMENT OF THE DRINKING WATER CONTAMINANT CANDIDATE LIST; NOTICE
EPA Number: 815Z98001

FEDERAL REGISTER: OCTOBER 6, 1997, PART 3. ANNOUNCEMENT OF THE DRAFT DRINKING WATER CONTAMINANT CANDIDATE LIST; NOTICE
EPA Number: 815Z97003

FEDERAL REGISTER: SEPTEMBER 17, 1999, PART 2. 40 CFR PARTS 9, 141 AND 142, REVISIONS TO THE UNREGULATED CONTAMINANT MONITORING REGULATION FOR PUBLIC WATER SYSTEMS; FINAL RULE
EPA Number: 815Z99004

FEDERAL REGISTER: SEPTEMBER 3, 1998, PART 3. FINAL; NATIONAL PRIMARY DRINKING WATER REGULATIONS: ANALYTICAL METHODS FOR REGULATED DRINKING WATER CONTAMINANTS; FINAL RULE AND PROPOSED RULE
EPA Number: 815Z98002

GUIDANCE FOR ASSESSING CHEMICAL CONTAMINANT DATA FOR USE IN FISH ADVISORIES, VOLUME 2: SUPPLEMENTS, JUNE 1996
EPA Number: 823B96004

GUIDANCE FOR ASSESSING CHEMICAL CONTAMINANT DATA FOR USE IN FISH ADVISORIES, VOLUME 3: OVERVIEW OF RISK MANAGEMENT
EPA Number: 823B96006

GUIDANCE FOR ASSESSING CHEMICAL CONTAMINANT DATA FOR USE IN FISH ADVISORIES, VOLUME 4: RISK COMMUNICATION
EPA Number: 823R95001

GUIDANCE FOR ASSESSING CHEMICAL CONTAMINANT DATA FOR USE IN FISH ADVISORIES: FISH SAMPLING AND ANALYSIS, VOLUME 1: 2ND EDITION
EPA Number: 823R95007

GUIDANCE FOR SAMPLING OF AND ANALYZING FOR ORGANIC CONTAMINANTS IN SEDIMENTS
EPA Number: 440487010

GUIDE FOR CONDUCTING CONTAMINANT SOURCE INVENTORIES FOR PUBLIC DRINKING WATER SUPPLIES: TECHNICAL ASSISTANCE DOCUMENT
EPA Number: 570991033

HEALTHY ECOSYSTEM CAN BE DAMAGED BY TOXIC CONTAMINANTS {POSTER}
EPA Number: 823H99001

INFORMATION COLLECTION REQUEST FOR THE UNREGULATED CONTAMINANT MONITORING REGULATION {DRAFT}
EPA Number: 815R99009

METHODS FOR ASSESSING THE TOXICITY OF SEDIMENT-ASSOCIATED CONTAMINANTS WITH ESTUARINE AND MARINE AMPHIPODS
EPA Number: 600R94025

NATIONAL PRIMARY AND SECONDARY DRINKING WATER REGULATIONS: ANALYTICAL METHODS FOR CHEMICAL AND MICROBIOLOGCAL CONTAMINANTS AND REVISIONS TO LABORATORY CERTIFICATION REQUIREMENTS, FINAL RULE FACT SHEET
EPA Number: 815F99013

NATIONAL PRIMARY DRINKING WATER REGULATIONS: CONTAMINANT SPECIFIC FACT SHEETS, INORGANIC CHEMICALS {CONSUMER VERSION}
EPA Number: 811F95002C

NATIONAL PRIMARY DRINKING WATER REGULATIONS: CONTAMINANT SPECIFIC FACT SHEETS, INORGANIC CHEMICALS {TECHNICAL VERSION}
EPA Number: 811F95002T

NATIONAL PRIMARY DRINKING WATER REGULATIONS: CONTAMINANT SPECIFIC FACT SHEETS, SYNTHETIC ORGANIC CHEMICALS {TECHNICAL VERSION}
EPA Number: 811F95003T

NATIONAL PRIMARY DRINKING WATER REGULATIONS: CONTAMINANT SPECIFIC FACT SHEETS, VOLATILE ORGANIC CHEMICALS {CONSUMER VERSION}
EPA Number: 811F95004C

NATIONAL REPRESENTATIVE SAMPLE OF SMALL PUBLIC WATER SYSTEMS: STATISTICAL DESIGN AND STATE PLANS FOR THE UNREGULATED CONTAMINANT MONITORING REGULATION
EPA Number: 815R99003

PERMEABLE REACTIVE BARRIER TECHNOLOGIES FOR CONTAMINANT REMEDIATION
EPA Number: 600R98125

PROCEEDINGS: CHESAPEAKE BAY WATER COLUMN CONTAMINANTS CRITICAL ISSUE FORUM, BASINWIDE TOXICS REDUCTION STRATEGY REEVALUATION REPORT
EPA Number: 903R93011

PROGRAMS AND PROCEEDINGS OF SYMPOSIUM ON AGRICULTURAL NONPOINT SOURCES OF CONTAMINANTS: FOCUS ON HERBICIDES, LAWRENCE, KANSAS, SEPTEMBER 28-29, 1993
EPA Number: 907R93008

REMEDIATION CASE STUDIES: GROUNDWATER PUMP AND TREAT: (NON-CHLORINATED CONTAMINANTS), VOLUME 10
EPA Number: 542R98014

SEMINAR PUBLICATION: TRANSPORT AND FATE OF CONTAMINANTS IN THE SUBSURFACE
EPA Number: 625489019

SMALL SYSTEM COMPLIANCE TECHNOLOGY LIST FOR THE NON-MICROBIAL CONTAMINANTS REGULATED BEFORE 1996
EPA Number: 815R98002

SUPERFUND GROUNDWATER ISSUE: CONTAMINANT TRANSPORT IN FRACTURED MEDIA: MODELS FOR DECISION MAKERS
EPA Number: 540489004

UNREGULATED CONTAMINANT MONITORING REGULATION ANALYTICAL METHODS AND QUALITY CONTROL MANUAL
EPA Number: 815R99004

USE OF SURROGATE SPECIES IN ASSESSING CONTAMINANT RISK TO ENDANGERED AND THREATENED FISHES, SEPTEMBER 1995, FINAL REPORT
EPA Number: 600R96029

CONTRACT

MINIMUM SET OF DATA ELEMENTS FOR GROUNDWATER QUALITY: FACT SHEET ON IMPLEMENTATION FOR EPA AND EPA CONTRACTORS
EPA Number: 813F93003

PAVING THE ROAD TO SUCCESS: DEPARTMENT OF DEFENSE'S PARKING LOT REPAIR AND MAINTENANCE CONTRACT: ENVIRONMENTALLY PREFERABLE PURCHASING CASE STUDY
EPA Number: 742R97007

RECOMMENDED CONTRACT SPECIFICATIONS FOR ASBESTOS ABATEMENT PROJECTS
EPA Number: 720R85100

SOLID WASTE CONTRACT NEGOTIATION HANDBOOK
EPA Number: 220B92004

TRI REPORTING AT GOVERNMENT OWNED CONTRACTOR OPERATORED FEDERAL FACILITIES (GOCO'S) 1990-1993
EPA Number: 300R96003

CONTROL TECHNOLOGY

EMISSION CONTROL TECHNOLOGY DISTRIBUTION, FINAL REPORT
EPA Number: 420P98013

PRINTED WIRING BOARD POLLUTION PREVENTION AND CONTROL TECHNOLOGY: ANALYSIS OF UPDATED SURVEY RESULTS
EPA Number: 744R98003

PROCEDURES FOR IDENTIFYING REASONABLY AVAILABLE CONTROL TECHNOLOGY FOR STATIONARY SOURCES OF PM-10
EPA Number: 452R93001

REPORT TO CONGRESS: EMISSION CONTROL TECHNOLOGY FOR DIESEL TRUCKS
EPA Number: 420R93010

COPPER

ALUMINUM, COPPER, AND NONFERROUS METALS FORMING AND METAL POWDERS PRETREATMENT STANDARDS: GUIDANCE MANUAL
EPA Number: 800B89001

COPPER: WATER QUALITY STANDARDS CRITERIA SUMMARIES: COMPILATION OF STATE AND FEDERAL CRITERIA
EPA Number: 440588027

ENVIRONMENTAL IMPACT STATEMENT LISBON VALLEY COPPER PROJECT {DRAFT}
EPA Number: 300R96900

ENVIRONMENTAL IMPACT STATEMENT LISBON VALLEY COPPER PROJECT, FEBRUARY 1997 {FINAL}
EPA Number: 300R97901

LEAD AND COPPER RULE PROPOSED MINOR REVISIONS
EPA Number: 812F96001

LEAD AND COPPER RULE, TECHNICAL SUMMARY OF PROPOSED MINOR REVISIONS
EPA Number: 812F96002

LEAD AND COPPER RULE, UPDATE JANUARY 1995
EPA Number: 570991400

FEDERAL REGISTER: APRIL 12, 1996, PART 4. 40 CFR PARTS 141 AND 142. MAXIMUM CONTAMINANT LEVEL GOALS AND NATIONAL PRIMARY DRINKING WATER REGULATIONS FOR LEAD AND COPPER ...
EPA Number: 812Z96001

FEDERAL REGISTER: APRIL 22, 1998, PART 6. 40 CFR PARTS 141 AND 142. MAXIMUM CONTAMINANT LEVEL GOALS AND NATIONAL PRIMARY DRINKING WATER REGULATIONS FOR LEAD AND COPPER; PROPOSED RULE
EPA Number: 815Z98004

FEDERAL REGISTER: JANUARY 12, 1999. 40 CFR PARTS 9, 141, AND 142. NATIONAL PRIMARY DRINKING WATER REGULATIONS FOR LEAD AND COPPER; FINAL RULE
EPA Number: 815Z99005

LEAD AND COPPER RULE MINOR REVISIONS: NEW DATA, NEW REGULATORY OPTIONS
EPA Number: 815F98003

SCREENING LEVEL PROBABILISTIC ECOLOGICAL ASSESSMENT OF COPPER AND CADMIUM IN THE CHESAPEAKE BAY WATERSHED
EPA Number: 903R97026

SUPERFUND RECORD OF DECISION: KENNECOTT SOUTH ZONE SITE, OUS 1, 4, 5, 10 AND PORTIONS OF 11 AND 17, COPPERTON, UT
EPA Number: 541R99034

CUSTOMER SERVICE PLAN

EPA CUSTOMER SERVICE PLAN: COMMON SENSE INITIATIVE, REGULATION IMPROVEMENT TEAMS
EPA Number: 100F94004

EPA CUSTOMER SERVICE PLAN: CUSTOMER SERVICE HOTLINE, SOLID WASTE AND EMERGENCY RESPONSE
EPA Number: 100F94006

EPA CUSTOMER SERVICE PLAN: ENVIRONMENTAL PERMITTING, PERMITS IMPROVEMENT TEAM
EPA Number: 100F94005

EPA CUSTOMER SERVICE PLAN: RESPONSE TO INQUIRIES, COMMUNICATIONS, EDUCATION, AND PUBLIC AFFAIRS
EPA Number: 100F94007

EPA CUSTOMER SERVICE PLAN: WATER GRANTS MANAGEMENT, OFFICE OF WATER AND REGION 6, DALLAS, TEXAS
EPA Number: 100F94008

DELAWARE

ASSESSMENT OF THE ECOLOGICAL CONDITION OF THE DELAWARE AND MARYLAND COASTAL BAYS
EPA Number: 620R96004

CLIMATE CHANGE AND DELAWARE
EPA Number: 230F97008H

ENVIRONMENTAL IMPACT STATEMENT SECTION 4[F] EVALUATION: US 113 PLANNING STUDY, SNOW HILL, MARYLAND TO DELAWARE STATE LINE WORCESTER COUNTY, MARYLAND {DRAFT}
EPA Number: 300R97900

EPA'S MAP OF RADON ZONES: DELAWARE
EPA Number: 402R93028

GEORGETOWN STORMWATER MANAGEMENT PROJECT: DEMONSTRATING PRACTICAL TOOLS FOR WATERSHED MANAGEMENT THROUGH THE NATIONAL ESTUARY PROGRAM, DELAWARE INLAND BAYS, DELAWARE
EPA Number: 842F95001C

FINAL ENVIRONMENTAL IMPACT STATEMENT: US 113 PLANNING STUDY, SNOW HILL, MARYLAND TO DELAWARE STATE LINE WORCESTER COUNTY, MARYLAND {PART 1}
EPA Number: 300R98900A

FINAL ENVIRONMENTAL IMPACT STATEMENT: US 113 PLANNING STUDY, SNOW HILL, MARYLAND TO DELAWARE STATE LINE WORCESTER COUNTY, MARYLAND {PART 2}
EPA Number: 300R98900B

DEMONSTRATION BULLETIN

DEMONSTRATION BULLETIN: BIOGENESIS SOIL WASHING TECHNOLOGY, BIOGENESIS
EPA Number: 540MR93510

DEMONSTRATION BULLETIN: CLOR-N-SOIL PCB TEST KIT L2000 PCB/CHLORIDE ANALYZER, DEXSIL CORP
EPA Number: 540MR95518

DEMONSTRATION BULLETIN: COGNIS TERRAMET LEAD EXTRACTION PROCESS, TWIN CITIES ARMY AMMUNITION PLANT
EPA Number: 540MR95535

DEMONSTRATION BULLETIN: DISC TUBE MODULE TECHNOLOGY ROCHEM SEPARATION SYSTEMS INCORPORATED
EPA Number: 540MR96507

DEMONSTRATION BULLETIN: ENVIROGARD PCB TEST KIT, MILLIPORE INC
EPA Number: 540MR95517

DEMONSTRATION BULLETIN: EX-SITU ANAEROBIC BIOREMEDIATION SYSTEM: DINOSEB
EPA Number: 540MR94508

DEMONSTRATION BULLETIN: EX-SITU ANAEROBIC BIOREMEDIATION TECHNOLOGY-TNT, J.R. SIMPLOT COMPANY
EPA Number: 540MR95529

DEMONSTRATION BULLETIN: FIELD ANALYTICAL SCREENING PROGRAM: PCB METHOD, US EPA
EPA Number: 540MR95521

DEMONSTRATION BULLETIN: GRACE DEARBORN INCORPORATED, DARAMEND: BIOREMEDIATION TECHNOLOGY
EPA Number: 540MR95536

DEMONSTRATION BULLETIN: IN SITU ELECTROKINETIC EXTRACTION SYSTEM: SANDIA NATIONAL LABORATORIES
EPA Number: 540MR97509

DEMONSTRATION BULLETIN: MOLECULAR BONDING SYSTEM FOR HEAVY METALS STABILIZATION, SOLUCORP INDUSTRIES LIMITED
EPA Number: 540MR97507

DEMONSTRATION BULLETIN: NEW YORK STATE MULTI-VENDOR BIOREMEDIATION, R.E. WRIGHT ENVIRONMENTAL, INC.'S IN-SITU BIOREMEDIATION TREATMENT SYSTEM
EPA Number: 540MR95525

DEMONSTRATION BULLETIN: NEW YORK STATE MULTI-VENDOR BIOREMEDIATION: ENSR CONSULTING AND ENGINEERING/LARSEN ENGINEERS EX-SITU BIOVAULT
EPA Number: 540MR95524

DEMONSTRATION BULLETIN: RADIO FREQUENCY HEATING
EPA Number: 540MR94528

DEMONSTRATION BULLETIN: RADIO FREQUENCY HEATING, IIT RESEARCH INSTITUTE
EPA Number: 540MR94527

DEMONSTRATION BULLETIN: SITE CHARACTERIZATION ANALYSIS PENETROMETER SYSTEM (SCAPS) LIF SENSOR: US ARMY, NAVY, AND AIR FORCE (TRI-SERVICES)
EPA Number: 540MR95520

DEMONSTRATION BULLETIN: SUBSURFACE VOLATILIZATION AND VENTILATION SYSTEM
EPA Number: 540MR94529

DEMONSTRATION BULLETIN: THERMAL DESORPTION SYSTEM, CLEAN BERKSHIRES, INC
EPA Number: 540MR94507

DEMONSTRATION BULLETIN: UNTERDRUCK-VERDAMPFER-BRUNNEN TECHNOLOGY (UVB) VACUUM VAPORIZING WELL
EPA Number: 540MR95500

DEMONSTRATION BULLETIN: ZENON CROSS-FLOW PERVAPORATION TECHNOLOGY, ZENON ENVIRONMENTAL, INC
EPA Number: 540MR95511

SITE DEMONSTRATION BULLETIN: COLD TOP EX-SITU VITRIFICATION PROCESS, GEOTECH DEVELOPMENT CORPORATION
EPA Number: 540MR97506

SITE DEMONSTRATION BULLETIN: HIGH VOLTAGE ELECTRON BEAM TECHNOLOGY, HIGH VOLTAGE ENVIRONMENTAL APPLICATIONS
EPA Number: 540MR96504

SITE DEMONSTRATION BULLETIN: SOIL RESCUE REMEDIATION SOLUTION, STAR ORGANICS, L.L.C.
EPA Number: 540MR99501

DEPOSITION

ACID DEPOSITION STANDARD FEASIBILITY STUDY
EPA Number: 430R95001A

ATMOSPHERIC NITROGEN DEPOSITION LOADINGS TO THE CHESAPEAKE BAY: INITIAL ANALYSIS OF THE COST EFFECTIVENESS OF CONTROL OPTIONS
EPA Number: 230R96012

CASTNET NATIONAL DRY DEPOSITION NETWORK: 1990-1992 STATUS REPORT. PROJECT SUMMARY
EPA Number: 600SR95086

CHESAPEAKE BAY ATMOSPHERIC DEPOSITION STUDY, PHASE II APPENDICES, JULY 1990-DECEMBER 1991
EPA Number: 903R94033

CHESAPEAKE BAY ATMOSPHERIC DEPOSITION STUDY, PHASE II FINAL REPORT, JULY 1990-DECEMBER 1991
EPA Number: 903R94032

CLEAN AIR STATUS AND TRENDS NETWORK DEPOSITION SUMMARY REPORT, 1987-1995. PROJECT SUMMARY
EPA Number: 600SR98027

DEPOSITION OF AIR POLLUTANTS TO THE GREAT WATERS: 1ST REPORT TO CONGRESS
EPA Number: 453R93055

PROCEEDINGS: CHESAPEAKE BAY ATMOSPHERIC DEPOSITION OF TOXICS CRITICAL ISSUE FORUM, BASINWIDE TOXICS REDUCTION STRATEGY REEVALUATION REPORT
EPA Number: 903R93013

DESIGN FOR THE ENVIRONMENT

DESIGN FOR THE ENVIRONMENT FLEXOGRAPHY PROJECT: INSIDE FLEXO: CLEANER RUN FOR THE MONEY {VIDEO}
EPA Number: 744V98001

DESIGN FOR THE ENVIRONMENT PRINTED WIRING BOARD PROJECT: FEDERAL ENVIRONMENTAL REGULATIONS AFFECTING THE ELECTRONICS INDUSTRY
EPA Number: 744B95001

DESIGN FOR THE ENVIRONMENT PRINTED WIRING BOARD PROJECT: PARTNERSHIP TO IDENTIFY CLEANER TECHNOLOGIES
EPA Number: 742F99022

DESIGN FOR THE ENVIRONMENT PRINTED WIRING BOARD PROJECT: PRINTED WIRING BOARD POLLUTION PREVENTION AND CONTROL: ANALYSIS OF SURVEY RESULTS
EPA Number: 744R95006

DESIGN FOR THE ENVIRONMENT PROJECT RELEASES DIRECT METALLIZATION PERFORMANCE RESULTS
EPA Number: 742F97007

DESIGN FOR THE ENVIRONMENT, PRINTED WIRING BOARD PROJECT, IMPLEMENTING CLEANER TECHNOLOGIES IN THE PRINTED WIRING BOARD INDUSTRY: MAKING HOLES CONDUCTIVE
EPA Number: 744R97001

DESIGN FOR THE ENVIRONMENT: BUILDING PARTERNSHIPS FOR ENVIRONMENTAL IMPROVEMENT
EPA Number: 744R99003

DESIGN FOR THE ENVIRONMENT: CASE STUDY: WETCLEANING SYSTEMS FOR GARMENT CARE
EPA Number: 744F98016

DESIGN FOR THE ENVIRONMENT: CASO DE ESTUDIO DE SERIGRAFIA, NUMERO 1: REDUCCION DEL USO DE REACTIVOS QUIMICOS DE RECUPERACION EN SERIGRAFIA {SPANISH}
EPA Number: 744F93015A

DESIGN FOR THE ENVIRONMENT: COMPUTER DISPLAY PROJECT, ASSESSING LIFE-CYCLE IMPACTS
EPA Number: 744F98010

DESIGN FOR THE ENVIRONMENT: ENVIRONMENTAL MANAGEMENT SYSTEM, BULLETIN 1: USING DESIGN FOR THE ENVIRONMENT CONCEPTS IN YOUR EMS
EPA Number: 744F98004

DESIGN FOR THE ENVIRONMENT: EPA AND THE NAVY: POLLUTION PREVENTION PARTNERSHIP
EPA Number: 744B99001

DESIGN FOR THE ENVIRONMENT: FLEXOGRAPHY PROJECT {EVALUATION CARD}
EPA Number: 744F98003

DESIGN FOR THE ENVIRONMENT: FLEXOGRAPHY PROJECT: FOCUSING ON FLEXO INKS
EPA Number: 744F95006

DESIGN FOR THE ENVIRONMENT: FREQUENTLY ASKED QUESTIONS ABOUT DRYCLEANING {KOREAN}
EPA Number: 744K98002K

DESIGN FOR THE ENVIRONMENT: GARMENT AND TEXTILE CARE PROGRAM CASE STUDY: LIQUID CARBON DIOXIDE (CO2) SURFACTANT SYSTEM FOR GARMENT CARE
EPA Number: 744F99002

DESIGN FOR THE ENVIRONMENT: GARMENT AND TEXTILE CARE PROGRAM CASE STUDY: WATER-BASED CLEANING SYSTEM FOR SUEDE AND LEATHER
EPA Number: 744K98017

DESIGN FOR THE ENVIRONMENT: GARMENT AND TEXTILE CARE PROGRAM FACT SHEET: CLEANER CLOTHES, CLEANER NEIGHBORHOODS, AND CLEANER SOLUTIONS {ENGLISH}
EPA Number: 744F98012

DESIGN FOR THE ENVIRONMENT: GARMENT AND TEXTILE CARE PROGRAM FACT SHEET: CLEANER CLOTHES, CLEANER NEIGHBORHOODS, AND CLEANER SOLUTIONS {KOREAN}
EPA Number: 744F98012K

DESIGN FOR THE ENVIRONMENT: GARMENT AND TEXTILE CARE PROGRAM FACT SHEET: CLEANER TECHNOLOGIES SUBSTITUTES ASSESSMENT FOR PROFESSIONAL FABRICARE PROCESSES
EPA Number: 744F98011

DESIGN FOR THE ENVIRONMENT: GARMENT AND TEXTILE CARE PROGRAM, FREQUENTLY ASKED QUESTIONS ABOUT DRYCLEANING
EPA Number: 744K98002

DESIGN FOR THE ENVIRONMENT: GARMENT AND TEXTILE CARE RESOURCE GUIDE
EPA Number: 744K98005

DESIGN FOR THE ENVIRONMENT: LITHOGRAPHY PROJECT {PUBLICATIONS LIST}
EPA Number: 744F96022

DESIGN FOR THE ENVIRONMENT: LITHOGRAPHY PROJECT, CASE STUDY 2: POLLUTION PREVENTION AT CUSTOM PRINT
EPA Number: 744F96001

DESIGN FOR THE ENVIRONMENT: PARTNERSHIP FOR A CLEANER FUTURE
EPA Number: 744F96018A

DESIGN FOR THE ENVIRONMENT: POLLUTION PREVENTION CREDIT ASSISTANCE PILOT PROJECT
EPA Number: 742F93008

DESIGN FOR THE ENVIRONMENT: PRINTED WIRING BOARD CASE STUDY 9: FLEXIBLE SIMULATION MODELING OF PWB COSTS
EPA Number: 744F99004

DESIGN FOR THE ENVIRONMENT: PRINTED WIRING BOARD PROJECT, MAKING THE CONNECTION
EPA Number: 744F99006

DESIGN FOR THE ENVIRONMENT: PRINTING PROJECT, CASE STUDY 1
EPA Number: 744K93001

DESIGN FOR THE ENVIRONMENT: PRINTING WIRING BOARD PROJECT PUBLICATIONS
EPA Number: 744F98019

DESIGN FOR THE ENVIRONMENT: PROGRAMA DE LIMPIEZA DE TEJIDOS Y PRENDAS DE VESTIR {SPANISH}
EPA Number: 744K98002S

DESIGN FOR THE ENVIRONMENT: PROYECTO DE LITOGRAFIA BOLETIN 1, HACIENDO FUNCIONAR LOS SOLVENTES SUBSTITUOS EN EL LAVADO DE MANTILLAS O PLACAS DE GOMA {SPANISH}
EPA Number: 744F96002A

DESIGN FOR THE ENVIRONMENT: PROYECTO DE LITOGRAFIA BOLETIN 2, LA DIFERENCIA RADICA EN LA PRACTICA EMPLEADA EN EL TRABAJO {SPANISH}
EPA Number: 744F96008A

DESIGN FOR THE ENVIRONMENT: PROYECTO DE LITOGRAFIA BOLETIN 3, ESTERES VEGETALES USADOS COMO SOLVENTES PARA EL LAVADO DE MANTILLA {SPANISH}
EPA Number: 744F96014A

DESIGN FOR THE ENVIRONMENT: PROYECTO DE LITOGRAFIA BOLETIN 4, UN FORMULARIO DE TRABAJO PARA AYUDARLE A ESCOGER UN MEJOR SOLVENTE PARA EL LAVADO DE MANTILLAS {SPANISH}
EPA Number: 744F96015A

DESIGN FOR THE ENVIRONMENT: PROYECTO DE LITOGRAFIA CASO DE ESTUDIO 2, LA PREVENCION DE LA CONTAMINACION EN LA COMPANIA CUSTOM PRINT {SPANISH}
EPA Number: 744F96001A

DESIGN FOR THE ENVIRONMENT: SCREEN PRINTING PROJECT PUBLICATIONS LIST {ENGLISH/SPANISH}
EPA Number: 744F96021

DESIGN FOR THE ENVIRONMENT: SCREEN PRINTING PROJECT, BULLETIN 3: SCREEN PRINTING, WORK PRACTICE ALTERNATIVES FOR SCREEN RECLAMATION
EPA Number: 742F95010

DESIGN FOR THE ENVIRONMENT: WETCLEANING DIRECTORY
EPA Number: 744B99002

DESIGN FOR THE ENVIRONMENT: YOUR SCREEN RECLAMATION SYSTEM
EPA Number: 744F96023

DISENO PARA EL MEDIO AMBIENTE: PROGRAMA DE CUIDADO DE PRENDAS Y TEXTILES {DESIGN FOR THE ENVIRONMENT: GARMENT AND TEXTILE CARE PROGRAM} {SPANISH}
EPA Number: 744F93004S

EPA'S DESIGN FOR THE ENVIRONMENT PROGRAM: PARTNERSHIPS FOR A CLEANER FUTURE
EPA Number: 744F96018

DESIGN FOR THE ENVIRONMENT, SCREEN PRINTING PROJECT, DESIGNING SOLUTIONS FOR SCREEN PRINTERS
EPA Number: 744F95003

DESIGN FOR THE ENVIRONMENT: ACCOUNTING AND INSURANCE PROJECTS APPLICATIONS FOR POLLUTION PREVENTION IN FINANCIAL PROFESSIONS
EPA Number: 744F93002

DESIGN FOR THE ENVIRONMENT: LITHOGRAPHY PROJECT, BLANKET WASH SOLUTIONS FOR SMALL PRINTERS
EPA Number: 744F95008

INTRODUCTION TO EPA'S DESIGN FOR THE ENVIRONMENT PROGRAM
EPA Number: 744F89100

IPC EPA DFE DIRECT METALIZATION SEMINARS WRAP UP IN PHOENIX
EPA Number: 742F98024

IPC/DFE PRINTED WIRING BOARD PROJECT: PUBLISHES DIRECT METALIZATION RESULTS AND EVALUATES ALTERNATIVE SURFACE FINISHES
EPA Number: 742F99021

SUMMARY OF FOCUS GROUP DISCUSSIONS WITH SCREEN PRINTERS AND LITHOGRAPHERS FOR THE DESIGN FOR THE ENVIRONMENT PRINTING PROJECT
EPA Number: 742R94004

DIOXIN

CHAPTER 8: DOSE-RESPONSE MODELING FOR 2,3,7,8-TCDD, HEALTH ASSESSMENT DOCUMENT FOR 2,3,7,8-TETRACHLORODIBENZO-P-DIOXIN (TCDD) AND RELATED COMPOUNDS {DISK}
EPA Number: 600P92001C8A

DATABASE OF SOURCES OF ENVIRONMENTAL RELEASES OF DIOXIN-LIKE COMPOUNDS IN THE UNITED STATES, EXTERNAL REVIEW DRAFT {CD ROM}
EPA Number: 600P98002AB

HEALTH ASSESSMENT DOCUMENT FOR 2,3,7,8-TETRACHLORODIBENZO-P-DIOXIN (TCDD) AND RELATED COMPOUNDS VOLUME 2 AND 3, DRAFT
EPA Number: 600BP92001B

HEALTH ASSESSMENT FOR 2,3,7,8 TETRACHLORODIBENZO-P-DIOXIN (TCDD) AND RELATED COMPOUNDS, CHAPTER 4: IMMUNOTOXIC EFFECTS, REVIEW DRAFT
EPA Number: 600AP92001D

HEALTH ASSESSMENT FOR 2,3,7,8 TETRACHLORODIBENZO-P-DIOXIN (TCDD) AND RELATED COMPOUNDS: CHAPTER 2. MECHANISMS OF TOXIC ACTIONS, REVIEW DRAFT
EPA Number: 600AP92001B

HEALTH ASSESSMENT FOR 2,3,7,8 TETRACHLORODIBENZO-P-DIOXIN (TCDD) AND RELATED COMPOUNDS: CHAPTER 5. REPRODUCTIVE AND DEVELOPMENTAL TOXICITY, REVIEW DRAFT
EPA Number: 600AP92001E

HEALTH ASSESSMENT FOR 2,3,7,8 TETRACHLORODIBENZO-P-DIOXIN (TCDD) AND RELATED COMPOUNDS: CHAPTER 6. CARCINOGENICITY OF TCDD IN ANIMALS, REVIEW DRAFT
EPA Number: 600AP92001F

HEALTH ASSESSMENT FOR 2,3,7,8 TETRACHLORODIBENZO-P-DIOXIN (TCDD) AND RELATED COMPOUNDS: CHAPTER 7. EPIDEMIOLOGY/HUMAN DATA, REVIEW DRAFT
EPA Number: 600AP92001G

INTERIM REPORT ON DATA AND METHODS FOR ASSESSMENT OF 2,3,7,8-TETRACHLORODIBENZO-P-DIOXIN RISKS TO AQUATIC LIFE AND ASSOCIATED WILDLIFE
EPA Number: 600R93055

INVENTORY OF SOURCES OF DIOXIN IN THE UNITED STATES, REVIEW DRAFT
EPA Number: 600P98002AA

METHOD 1613: TETRA-THROUGH OCTA-CHLORINATED DIOXINS AND FURANS BY ISOTOPE DILUTION HRGC/HRMS, UPDATE, OCTOBER 1994
EPA Number: 821B94005A

METHOD 1613: TETRA-THROUGH OCTA-CHLORINATED DIOXINS AND FURANS BY ISOTOPE DILUTION HRGC/HRMS: REVISION A
EPA Number: 600R93018

POLYCHLORINATED DIBENZO-P-DIOXINS AND RELATED COMPOUNDS UPDATE: IMPACT ON FISH ADVISORIES
EPA Number: 823F99015

WORKSHOP ON THE USE OF AVAILABLE DATA AND METHODS FOR ASSESSING THE ECOLOGICAL RISKS OF 2,3,7,8-TETRACHLORODIBENZO-P-DIOXIN TO AQUATIC LIFE AND ASSOCIATED WILDLIFE
EPA Number: 630R94002

WORKSHOP ON THE USE OF AVAILABLE DATA AND METHODS FOR ASSESSING THE ECOLOGICAL RISKS OF 2,3,7,8-TETRACHLORODIBENZO-P-DIOXIN TO AQUATIC LIFE AND ASSOCIATED WILDLIFE
EPA Number: 630R94002

DIRECTORY

ANDREW W. BRIEDENBACH ENVIRONMENTAL RESEARCH CENTER SMALL SYSTEMS RESOURCE DIRECTORY
EPA Number: 600R92098

CLEAN WATER TRIBAL RESOURCE DIRECTORY FOR WASTEWATER TREATMENT ASSISTANCE
EPA Number: 832B98005

DESIGN FOR THE ENVIRONMENT: WETCLEANING DIRECTORY
EPA Number: 744B99002

DIRECTORY OF CITIZEN, RIVER AND WATERSHED ORGANIZATIONS IN VIRGINIA, MARYLAND AND THE DISTRICT OF COLUMBIA: ADOPT YOUR WATERSHED CAMPAIGN
EPA Number: 840B96002

DIRECTORY OF ENVIRONMENTAL GROUPS
EPA Number: 901B92002

ENVIRONMENTAL TECHNOLOGIES TESTING AND DEMONSTRATION SITES: FEDERAL DIRECTORY, ENVIRONMENTAL TECHNOLOGY WORKING GROUP COMMITTEE ON ENVIRONMENT AND NATURAL RESOURCES NATIONAL ...
EPA Number: 238B96900

EPA'S ENVIRONMENTAL ACCOUNTING NETWORK DIRECTORY
EPA Number: 742B96006

GROUNDWATER INFORMATION SYSTEMS ROADMAP: DIRECTORY OF EPA SYSTEMS CONTAINING GROUNDWATER DATA
EPA Number: 813B94001

ISO 14000 RESOURCE DIRECTORY
EPA Number: 625R97003

LAND COVER DIGITAL DATA DIRECTORY FOR THE UNITED STATES
EPA Number: 841B97005

MARKET INCENTIVES RESOURCE CENTER: DIRECTORY OF AIR QUALITY ECONOMIC INCENTIVE PROGRAMS
EPA Number: 420K97001

MEMBERSHIP FORM FOR US EPA'S ENVIRONMENTAL ACCOUNTING PROJECT'S NETWORK DIRECTORY
EPA Number: 742F98016

NATIONAL DIRECTORY OF VOLUNTEER ENVIRONMENTAL MONITORING PROGRAMS, 5TH EDITION
EPA Number: 841B98009

NATIONAL DIRECTORY OF VOLUNTEER ENVIRONMENTAL MONITORING PROGRAMS: 4TH EDITION
EPA Number: 841B94001

NATIONAL ENVIRONMENTAL DIRECTORY OF MINORITY AND WOMEN-OWNED BUSINESSES
EPA Number: 180B94001

POLLUTION PREVENTION DIRECTORY, 1994
EPA Number: 742B94005

RADON AND INDOOR AIR DIRECTORY
EPA Number: 402B96003

TRAINING AND TECHNICAL ASSISTANCE DIRECTORY FOR TRIBAL SOLID WASTE MANAGERS
EPA Number: 530B99007

DISCHARGE

CERCLA SITE DISCHARGES TO POTWS: GUIDANCE MANUAL
EPA Number: 540G90005

CERCLA SITE DISCHARGES TO POTWS: TREATABILITY MANUAL
EPA Number: 540290007

CLEAN WATER ACT SECTION 403 REPORT TO CONGRESS: PHASE II, POINT SOURCE DISCHARGES INSIDE THE BASELINE
EPA Number: 842R94001

DISCHARGE MONITORING REPORT (DMR) ELECTRONIC DATA INTERCHANGE (EDI) IMPLEMENTATION GUIDELINE
EPA Number: 300B96013

FEDERAL REGISTER: APRIL 7, 1995, PART 4. 40 CFR PARTS 122 AND 124. NATIONAL POLLUTANT DISCHARGE ELIMINATION SYSTEM (NPDES) PERMITS FOR STORM WATER DISCHARGES; AMENDMENT TO REQUIREMENTS ..
EPA Number: 833Z95001

FEDERAL REGISTER: AUGUST 4, 1999, PART 2. 40 CFR PARTS 9, 122, 123, 124, AND 501. NATIONAL POLLUTANT DISCHARGE ELIMINATION SYSTEM PERMIT APPLICATION REQUIREMENTS FOR PUBLICLY OWNED TREATMENT WORKS...
EPA Number: 833Z99002

FEDERAL REGISTER: AUGUST 7, 1995, PART 2. 40 CFR PARTS 122 AND 124. STORM WATER DISCHARGES; AMENDMENT TO REQUIREMENTS FOR NATIONAL POLLUTANT DISCHARGE ELIMINATION SYSTEM PERMITS ...
EPA Number: 833Z95002

FEDERAL REGISTER: AUGUST 9, 1994, PART 2. 40 CFR PART 125. DISCHARGES INTO MARINE WATERS; MODIFICATION OF SECONDARY TREATMENT REQUIREMENTS; FINAL RULE
EPA Number: 842Z94001

FEDERAL REGISTER: DECEMBER 6, 1995 PART 2. 40 CFR PART 122. NATIONAL POLLUTANT DISCHARGE ELIMINATION SYSTEM PERMIT APPLICATION REQUIREMENTS FOR PUBLICLY OWNED TREATMENT WORKS AND OTHER .....
EPA Number: 833Z95006

FEDERAL REGISTER: FEBRUARY 17, 1998, PART 2. REISSUANCE OF NPDES GENERAL PERMITS FOR STORM WATER DISCHARGES FROM CONSTRUCTION ACTIVITIES; NOTICE
EPA Number: 833Z98002

FEDERAL REGISTER: FEBRUARY 17, 1998, PART 2. RISSUANCE OF NPDES GENERAL PERMITS FOR STORM WATER DISCHARGE FROM CONSTRUCTION ACTIVITIES; NOTICE {ADDEND}
EPA Number: 833Z98002A

FEDERAL REGISTER: JUNE 2, 1997, PART 2. PROPOSED REISSUANCE OF NPDES GENERAL PERMITS FOR STORM WATER DISCHARGES FROM CONSTRUCTION ACTIVITIES; NOTICE AGENCY INFORMATION COLLECTION ACTIVITIES: ...
EPA Number: 833Z97001

FEDERAL REGISTER: OCTOBER 22, 1997, PART 3. PROPOSED MODIFICATION OF NATIONAL POLLUTANT DISCHARGE ELIMINATION SYSTEM (NPDES) STORM WATER MULTI-SECTOR GENERAL PERMIT FOR INDUSTRIAL ACTIVITIES; NOTICE
EPA Number: 833Z97003

FEDERAL REGISTER: SEPTEMBER 9, 1992, PART 2. CONSTRUCTION FACT SHEET: FINAL NPDES GENERAL PERMITS FOR STORM WATER DISCHARGES FROM CONSTRUCTION SITES; FACT SHEET
EPA Number: 833Z92002

FEDERAL REGISTER: SEPTEMBER 9, 1992, PART 2. CONSTRUCTION PERMIT LANGUAGE; FINAL NPDES GENERAL PERMITS FOR STORM WATER DISCHARGES FROM CONSTRUCTION SITES; PERMIT LANGUAGE
EPA Number: 833Z92001

FEDERAL REGISTER: SEPTEMBER 9, 1992, PART 3. NON CONSTRUCTION-INDUSTRIAL FACT SHEET: FINAL NPDES GENERAL PERMITS FOR STORM WATER DISCHARGES ASSOCIATED WITH INDUSTRIAL ACTIVITY; FACT SHEET
EPA Number: 833Z92004

FEDERAL REGISTER: SEPTEMBER 9, 1992, PART 4. 40 CFR PART 122. NATIONAL POLLUTANT DISCHARGE ELIMINATION SYSTEM, REQUEST FOR COMMENT ON ALTERNATIVE APPROACHES FOR PHASE II STORM WATER ...
EPA Number: 833Z92005

GUIDANCE FOR THE PREPARATION OF DISCHARGE MONITORING REPORTS: FACILITIES REQUIRED TO REPORT SEMI-ANNUAL MONITORING RESULTS UNDER NPDES STORM WATER GENERAL PERMITS
EPA Number: 833B93002

PROTECTING COASTAL WATERS FROM VESSEL AND MARINA DISCHARGES: GUIDE FOR STATE AND LOCAL OFFICIALS, VOLUME 1: ESTABLISHING NO DISCHARGE AREAS UNDER S312 OF THE CLEAN WATER ACT
EPA Number: 842B94004

PROTECTING OUR NATION'S WATERS FROM INDUSTRIAL DISCHARGES
EPA Number: 821F93002

RECREATIONAL VESSEL SEWAGE DISCHARGE CONTROL: PRIMER FOR STATE AND LOCAL OUTREACH CAMPAIGNS
EPA Number: 842B94005

REPORT TO CONGRESS: STORM WATER DISCHARGES POTENTIALLY ADDRESSED BY PHASE II OF THE NATIONAL POLLUTANT DISCHARGE ELIMINATION SYSTEM STORM WATER PROGRAM
EPA Number: 833K94002

SHARING THE LOAD: EFFLUENT TRAINING FOR INDIRECT DISCHARGERS
EPA Number: 231R98003

TECHNICAL DEVELOPMENT DOCUMENT: PHASE 1 UNIFORM NATIONAL DISCHARGE STANDARDS FOR VESSELS OF THE ARMED FORCES
EPA Number: 821B99001

TECHNICAL DEVELOPMENT DOCUMENT: PROPOSED PHASE I UNIFORM NATIONAL DISCHARGE STANDARDS FOR VESSELS OF THE ARMED FORCES
EPA Number: 821R98009

DISINFECTION

CONTROLLING MICROBIAL CONTAMINANTS AND DISINFECTANTS/DISINFECTION BY-PRODUCTS: BENEFITS AND COSTS
EPA Number: 811F94004

EPA EFFORTS TO REDUCE RISKS FROM MICROBIAL CONTAMINANTS AND DISINFECTANTS/DISINFECTION BY-PRODUCTS
EPA Number: 811F94003

FEDERAL REGISTER: DECEMBER 16, 1998 PART 4. 40 CFR PARTS 9, 141, AND 142. NATIONAL PRIMARY DRINKING WATER REGULATIONS: DISINFECTANTS AND DISINFECTION BYPRODUCTS; FINAL RULE
EPA Number: 815Z98008

FEDERAL REGISTER: JULY 29, 1994, PART 2. 40 CFR PARTS 141 AND 142. NATIONAL PRIMARY DRINKING WATER REGULATIONS; DISINFECTANTS AND DISINFECTION BYPRODUCTS; PROPOSED RULE
EPA Number: 811Z94004

FEDERAL REGISTER: MARCH 31, 1998, PART 4. 40 CFR PARTS 141 AND 142. NATIONAL PRIMARY DRINKING WATER REGULATIONS: DISINFECTANTS AND DISINFECTION BYPRODUCTS NOTICE OF DATA AVAILABILITY; PROPOSED RULE
EPA Number: 815Z98005

FEDERAL REGISTER: NOVEMBER 3, 1997, PART 3. 40 CFR PARTS 141 AND 142. NATIONAL PRIMARY DRINKING WATER REGULATIONS: DISINFECTANTS AND DISINFECTION BYPRODUCTS; NOTICE OF DATA ...
EPA Number: 815Z97002

MICROBIAL AND DISINFECTION BYPRODUCT RULES SIMULTANEOUS COMPLIANCE GUIDANCE MANUAL
EPA Number: 815R99015

MUNICIPAL WASTEWATER DISINFECTION: PROTECTING AQUATIC LIFE AND HUMAN HEALTH FROM THE IMPACTS OF CHLORINATION
EPA Number: 832F91001

PROCEEDINGS: GROUNDWATER DISINFECTION RULE, WORKSHOP ON PREDICTING MICROBIAL CONTAMINATION OF GROUNDWATER SYSTEMS, JULY 10-11, 1996
EPA Number: 811R96003

RESEARCH PLAN FOR MICROBIAL PATHOGENS AND DISINFECTION BY PRODUCTS IN DRINKING WATER
EPA Number: 600R97122

ULTRAVIOLET DISINFECTION TECHNOLOGY ASSESSMENT
EPA Number: 832R92004

WASTEWATER TECHNOLOGY FACT SHEET: CHLORINE DISINFECTION
EPA Number: 832F99062

WASTEWATER TECHNOLOGY FACT SHEET: OZONE DISINFECTION
EPA Number: 832F99063

WASTEWATER TECHNOLOGY FACT SHEET: ULTRAVIOLET DISINFECTION
EPA Number: 832F99064

DISTRICT OF COLUMBIA

CHESAPEAKE BAY TOXICS REDUCTION STRATEGY STAKEHOLDER ROUNDTABLES: PENNSYLVANIA, MARYLAND AND THE DISTRICT OF COLUMBIA SUMMARIES
EPA Number: 903R94040

DIRECTORY OF CITIZEN, RIVER AND WATERSHED ORGANIZATIONS IN VIRGINIA, MARYLAND AND THE DISTRICT OF COLUMBIA: ADOPT YOUR WATERSHED CAMPAIGN
EPA Number: 840B96002

DRINKING WATER

25 YEARS OF THE SAFE DRINKING WATER ACT: HISTORY AND TRENDS
EPA Number: 816R99007

AMERICA'S DRINKING WATER IN 1997
EPA Number: 816F99001

CLASS V INJECTION WELLS AND YOUR DRINKING WATER
EPA Number: 813F94005

CONSUMER CONFIDENCE REPORT RULE: ANNUAL REPORTING REQUIREMENTS FOR DRINKING WATER SUPPLIERS
EPA Number: 300F99003

CONSUMER FACT SHEET: PROPOSED RADON IN DRINKING WATER RULE
EPA Number: 815F99009

DRINKING WATER ACTIVITIES FOR STUDENTS, TEACHERS, AND PARENTS
EPA Number: 810B99002

DRINKING WATER ADVISORY: CONSUMER ACCEPTABILITY ADVICE AND HEALTH EFFECTS ANALYSIS ON METHYL TERTIARY-BUTYL ETHER (MTBE)
EPA Number: 822F97008

DRINKING WATER AND GROUNDWATER DATA WITHIN THE 305(B) PROGRAM
EPA Number: 816R98017

DRINKING WATER AND HEALTH: WHAT YOU NEED TO KNOW!
EPA Number: 816K99001

DRINKING WATER CONTAMINANT CANDIDATE LIST
EPA Number: 815F98002

DRINKING WATER COSTS AND FEDERAL FUNDING
EPA Number: 810F99014

DRINKING WATER COUNTS ON YOU: BLUE THUMB KIT, 1997
EPA Number: 810B97001

DRINKING WATER FROM HOUSEHOLD WELLS
EPA Number: 570990013

DRINKING WATER HANDBOOK FOR PUBLIC OFFICIALS
EPA Number: 810B92016

DRINKING WATER INFRASTRUCTURE GRANTS: TRIBAL SET-ASIDE PROGRAM, FINAL GUIDELINES
EPA Number: 816R98020

DRINKING WATER INFRASTRUCTURE NEEDS SURVEY: 1ST REPORT TO CONGRESS
EPA Number: 812R97001

DRINKING WATER MONITORING, COMPLIANCE, AND ENFORCEMENT
EPA Number: 810F99018

DRINKING WATER PUBLIC SERVICE ANNOUNCEMENTS {BLACK/WHITE MAGAZINE FORMAT, 110 LINE SCREEN}
EPA Number: 810F99005

DRINKING WATER PUBLIC SERVICE ANNOUNCEMENTS {BLACK/WHITE NEWSPAPER FORMAT, 85 LINE SCREEN}
EPA Number: 810F99003

DRINKING WATER PUBLIC SERVICE ANNOUNCEMENTS {BLACK/WHITE NEWSPAPER FORMAT, 85 LINE SCREEN} {SPANISH}
EPA Number: 810F99004

DRINKING WATER REGULATIONS AND HEALTH ADVISORIES, FEBRUARY 1996
EPA Number: 822R96001

DRINKING WATER REGULATIONS AND HEALTH ADVISORIES, MAY 1995
EPA Number: 822R95001

DRINKING WATER REGULATIONS AND HEALTH ADVISORIES, NOVEMBER 1994
EPA Number: 822R94003

DRINKING WATER STANDARDS AND HEALTH EFFECTS
EPA Number: 810F99017

DRINKING WATER TREATMENT
EPA Number: 810F99013

DRINKING WATER TREATMENT FOR SMALL COMMUNITIES: FOCUS ON EPA'S RESEARCH
EPA Number: 640K94003

DRINKING WATER TREATMENT PLANT ADVISOR, USER DOCUMENTATION
EPA Number: 625R96002

DRINKING WATER, POLLUTION PREVENTION AND PUBLIC HEALTH: MATRIX FOR DISEASE PREVENTION AND ENVIRONMENTAL PROTECTION
EPA Number: 742F97004

DRINKING WATER: PAST, PRESENT, AND FUTURE
EPA Number: 816F00002

ENVIRONMENTAL POLLUTION CONTROL ALTERNATIVES: DRINKING WATER TREATMENT FOR SMALL COMMUNITIES
EPA Number: 625590025

EPA'S GROUNDWATER AND DRINKING WATER PROGRAM: MAKING A DIFFERENCE
EPA Number: 810R92001

CLASS II INJECTION WELLS AND YOUR DRINKING WATER
EPA Number: 813F94003

DRINKING WATER ADVISORY: CONSUMER ACCEPTABILITY ADVICE AND HEALTH EFFECTS ANALYSIS ON METHYL TERTIARY-BUTYL ETHER (MTBE)
EPA Number: 822F97009

FLUORIDE IN DRINKING WATER
EPA Number: 822F93010

HOME DRINKING WATER TREATMENT
EPA Number: 907F89101

LEAD IN DRINKING WATER COOLERS
EPA Number: 810F90021

OFFICE OF GROUND WATER AND DRINKING WATER
EPA Number: 800F93005

PARTNERS IN HEALTHY DRINKING WATER GRANTS
EPA Number: 305F98010

PROPOSED RADON IN DRINKING WATER RULE TECHNICAL
EPA Number: 815F99006

RADON IN DRINKING WATER: QUESTIONS AND ANSWERS
EPA Number: 815F99007

SOURCE WATER PROTECTION, PROTECTING DRINKING WATER ACROSS THE NATION
EPA Number: 813F95005

UPDATE ON LEAD LEACHING FROM SUBMERSIBLE WELL PUMPS AND PRIVATE DRINKING WATER SYSTEMS
EPA Number: 812F95002

FEDERAL REGISTER CITATIONS FOR THE SAFE DRINKING WATER ACT: COMPILATION OF REFERENCES
EPA Number: 810B94004

FEDERAL REGISTER: APRIL 10, 2000, PART 2. 40 CFR PARTS 141 AND 142. NATIONAL PRIMARY DRINKING WATER REGULATIONS: LONG TERM 1 ENHANCED SURFACE WATER TREATMENT AND FILTER BACKWASH RULE; PROPOSED RULE
EPA Number: 815Z00001

FEDERAL REGISTER: APRIL 12, 1996, PART 4. 40 CFR PARTS 141 AND 142. MAXIMUM CONTAMINANT LEVEL GOALS AND NATIONAL PRIMARY DRINKING WATER REGULATIONS FOR LEAD AND COPPER ...
EPA Number: 812Z96001

FEDERAL REGISTER: APRIL 22, 1998, PART 6. 40 CFR PARTS 141 AND 142. MAXIMUM CONTAMINANT LEVEL GOALS AND NATIONAL PRIMARY DRINKING WATER REGULATIONS FOR LEAD AND COPPER; PROPOSED RULE
EPA Number: 815Z98004

FEDERAL REGISTER: AUGUST 19, 1998 PART 2. 40 CFR PARTS 141 AND 142. NATIONAL PRIMARY DRINKING WATER REGULATION: CONSUMER CONFIDENCE REPORTS; FINAL RULE
EPA Number: 816Z98005

FEDERAL REGISTER: DECEMBER 16, 1998 PART 4. 40 CFR PARTS 9, 141, AND 142. NATIONAL PRIMARY DRINKING WATER REGULATIONS: DISINFECTANTS AND DISINFECTION BYPRODUCTS; FINAL RULE
EPA Number: 815Z98008

FEDERAL REGISTER: DECEMBER 16, 1998, PART 5. 40 CFR PARTS 9, 141, AND 142. NATIONAL PRIMARY DRINKING WATER REGULATIONS: INTERIM ENHANCED SURFACE WATER TREATMENT; FINAL RULE
EPA Number: 815Z98009

FEDERAL REGISTER: DECEMBER 5, 1994, PART 2. 40 CFR PARTS 141 AND 143. ANALYTICAL METHODS FOR REGULATED DRINKING WATER CONTAMINANTS; FINAL RULE
EPA Number: 811Z94006

FEDERAL REGISTER: FEBRUARY 13, 1998, PART 7. 40 CFR PARTS 141 AND 142. NATIONAL PRIMARY DRINKING WATER REGULATIONS: CONSUMER CONFIDENCE; PROPOSED RULE
EPA Number: 816Z98001

FEDERAL REGISTER: FEBRUARY 16, 1979, PART 5. PUBLIC PARTICIPATION IN PROGRAMS UNDER THE RESOURCE CONSERVATION AND RECOVERY ACT, THE SAFE DRINKING WATER ACT AND THE CLEAN WATER ACT; FINAL ...
EPA Number: OSWFR79004

FEDERAL REGISTER: FRIDAY, JULY 31, 1998, PART 3. NATIONAL PRIMARY DRINKING WATER REGULATIONS: ANALYTICAL METHODS FOR CERTAIN PESTICIDES AND MICROBIAL CONTAMINANTS; PROPOSED RULE
EPA Number: 815Z98003

FEDERAL REGISTER: JANUARY 12, 1999. 40 CFR PARTS 9, 141, AND 142. NATIONAL PRIMARY DRINKING WATER REGULATIONS FOR LEAD AND COPPER; FINAL RULE
EPA Number: 815Z99005

FEDERAL REGISTER: JANUARY 18, 1990, PART 3. DRINKING WATER COOLERS THAT ARE NOT LEAD FREE; NOTICE AND REQUEST FOR COMMENTS
EPA Number: 570Z90020

FEDERAL REGISTER: JULY 1, 1991, PART 12. 40 CFR PARTS 141, 142, AND 143. NATIONAL PRIMARY DRINKING WATER REGULATIONS; FINAL RULE
EPA Number: 570Z91052

FEDERAL REGISTER: JULY 29, 1994, PART 2. 40 CFR PARTS 141 AND 142. NATIONAL PRIMARY DRINKING WATER REGULATIONS; DISINFECTANTS AND DISINFECTION BYPRODUCTS; PROPOSED RULE
EPA Number: 811Z94004

FEDERAL REGISTER: JUNE 28, 1995, PART 10. 40 CFR PART 142. NATIONAL PRIMARY DRINKING WATER REGULATIONS IMPLEMENTATIONS PRIMARY ENFORCEMENT RESPONSIBILITY; FINAL RULE
EPA Number: 812Z95001

FEDERAL REGISTER: JUNE 29, 1995, PART 10. 40 CFR PART 141. NATIONAL PRIMARY SECONDARY DRINKING WATER REGULATIONS; ANALYTICAL METHODS FOR REGULATED DRINKING WATER CONTAMINANTS; FINAL RULE
EPA Number: 810Z95001

FEDERAL REGISTER: MARCH 2, 1998, PART 3. ANNOUNCEMENT OF THE DRINKING WATER CONTAMINANT CANDIDATE LIST; NOTICE
EPA Number: 815Z98001

FEDERAL REGISTER: MARCH 31, 1998, PART 4. 40 CFR PARTS 141 AND 142. NATIONAL PRIMARY DRINKING WATER REGULATIONS: DISINFECTANTS AND DISINFECTION BYPRODUCTS NOTICE OF DATA AVAILABILITY; PROPOSED RULE
EPA Number: 815Z98005

FEDERAL REGISTER: MAY 13, 1999, PART 2. 40 CFR PARTS 141, 142, AND 143. NATIONAL PRIMARY DRINKING WATER REGULATIONS: PUBLIC NOTIFICATION RULE; PROPOSED RULE. PUBLIC NOTIFICATION HANDBOOK DRAFT FOR ...
EPA Number: 816Z99002

FEDERAL REGISTER: MAY 14, 1996, PART 2. 40 CFR PART 141. NATIONAL PRIMARY DRINKING WATER REGULATIONS: MONITORING REQUIREMENTS FOR PUBLIC DRINKING WATER SUPPLIES; FINAL RULE
EPA Number: 811Z96001

FEDERAL REGISTER: NOVEMBER 3, 1997, PART 3. 40 CFR PARTS 141 AND 142. NATIONAL PRIMARY DRINKING WATER REGULATIONS, INTERIM ENHANCED SURFACE WATER TREATMENT RULE NOTICE OF DATA AVAILABILITY ...
EPA Number: 815Z97001

FEDERAL REGISTER: NOVEMBER 3, 1997, PART 3. 40 CFR PARTS 141 AND 142. NATIONAL PRIMARY DRINKING WATER REGULATIONS: DISINFECTANTS AND DISINFECTION BYPRODUCTS; NOTICE OF DATA ...
EPA Number: 815Z97002

FEDERAL REGISTER: OCTOBER 6, 1997, PART 3. ANNOUNCEMENT OF THE DRAFT DRINKING WATER CONTAMINANT CANDIDATE LIST; NOTICE
EPA Number: 815Z97003

FEDERAL REGISTER: SEPTEMBER 3, 1998, PART 3. FINAL; NATIONAL PRIMARY DRINKING WATER REGULATIONS: ANALYTICAL METHODS FOR REGULATED DRINKING WATER CONTAMINANTS; FINAL RULE AND PROPOSED RULE
EPA Number: 815Z98002

FIELD STUDY TO COMPARE PERFORMANCE OF STAINLESS STEEL RESEARCH MONITORING WELLS WITH EXISTING ON FARM DRINKING WATER WELLS IN MEASURING PESTICIDE AND NITRATE CONCENTRATIONS
EPA Number: 600R98025

FINAL GUIDELINES: DRINKING WATER INFRASTRUCTURE GRANTS TRIBAL SET-ASIDE PROGRAM, EPA REGION 10
EPA Number: 910B99003

GETTING INVOLVED IN PROTECTING YOUR COMMUNITY'S SOURCE OF DRINKING WATER
EPA Number: 816F97009

GUIDANCE ON IMPLEMENTING THE CAPACITY DEVELOPMENT PROVISIONS OF THE SAFE DRINKING WATER ACT AMENDMENTS OF 1996
EPA Number: 816R98006

GUIDE FOR CONDUCTING CONTAMINANT SOURCE INVENTORIES FOR PUBLIC DRINKING WATER SUPPLIES: TECHNICAL ASSISTANCE DOCUMENT
EPA Number: 570991033

GUIDE TO USING EPA'S AUTOMATED CLEARINGHOUSE FOR THE DRINKING WATER STATE REVOLVING FUND PROGRAM
EPA Number: 832B98003

HANDBOOK FOR CAPACITY DEVELOPMENT: DEVELOPING WATER SYSTEM CAPACITY UNDER THE SAFE DRINKING WATER ACT AS AMENDED IN 1996
EPA Number: 816R99012

HEALTH EFFECTS FROM EXPOSURE TO HIGH LEVELS OF SULFATE IN DRINKING WATER STUDY
EPA Number: 815R99001

HEALTH EFFECTS FROM EXPOSURE TO SULFATE IN DRINKING WATER WORKSHOP
EPA Number: 815R99002

HISTORY OF DRINKING WATER TREATMENT
EPA Number: 816F00006

INFORMATION FOR STATES ON IMPLEMENTING THE CAPACITY DEVELOPMENT PROVISIONS OF THE SAFE DRINKING WATER ACT AMENDMENTS OF 1996
EPA Number: 816R98008

INFORMATION PERTAINING TO LEAD IN DRINKING WATER AT TRANSIENT NON-COMMUNITY WATER SYSTEMS
EPA Number: 815B97003

INSTITUTIONAL SOLUTIONS TO DRINKING WATER PROBLEMS: MAINE CASE STUDIES
EPA Number: 812R93002

IT'S YOUR DRINKING WATER: GET TO KNOW IT AND PROTECT IT!
EPA Number: 810K99002

LEAD IN DRINKING WATER: ANNOTATED LIST OF PUBLICATIONS
EPA Number: 812K93001

LEAD IN SCHOOL DRINKING WATER
EPA Number: 570989001

METHOD 100.2: DETERMINATION OF ASBESTOS STRUCTURES OVER 10 UM IN LENGTH IN DRINKING WATER
EPA Number: 600R94134

METHOD 300.1: DETERMINATION OF INORGANIC ACTIONS IN DRINKING WATER BY ION CHROMATOGRAPHY, REVISION 1.0
EPA Number: 600R98118

METHODS FOR THE DETERMINATION OF ORGANIC COMPOUNDS IN DRINKING WATER
EPA Number: 600488039R

METHODS FOR THE DETERMINATION OF ORGANIC COMPOUNDS IN DRINKING WATER, SUPPLEMENT 1
EPA Number: 600490020

METHODS FOR THE DETERMINATION OF ORGANIC COMPOUNDS IN DRINKING WATER, SUPPLEMENT 2
EPA Number: 600R92129

METHODS FOR THE DETERMINATION OF ORGANIC COMPOUNDS IN DRINKING WATER, SUPPLEMENT 3
EPA Number: 600R95131

NATIONAL CHARACTERISTICS OF DRINKING WATER SYSTEMS SERVING POPULATIONS UNDER 10,000
EPA Number: 816R99010

NATIONAL PRIMARY AND SECONDARY DRINKING WATER REGULATIONS: ANALYTICAL METHODS FOR CHEMICAL AND MICROBIOLOGCAL CONTAMINANTS AND REVISIONS TO LABORATORY CERTIFICATION REQUIREMENTS, FINAL RULE FACT SHEET
EPA Number: 815F99013

NATIONAL PRIMARY DRINKING WATER REGULATIONS: CONTAMINANT SPECIFIC FACT SHEETS, INORGANIC CHEMICALS {CONSUMER VERSION}
EPA Number: 811F95002C

NATIONAL PRIMARY DRINKING WATER REGULATIONS: CONTAMINANT SPECIFIC FACT SHEETS, INORGANIC CHEMICALS {TECHNICAL VERSION}
EPA Number: 811F95002T

NATIONAL PRIMARY DRINKING WATER REGULATIONS: CONTAMINANT SPECIFIC FACT SHEETS, SYNTHETIC ORGANIC CHEMICALS {TECHNICAL VERSION}
EPA Number: 811F95003T

NATIONAL PRIMARY DRINKING WATER REGULATIONS: CONTAMINANT SPECIFIC FACT SHEETS, VOLATILE ORGANIC CHEMICALS {CONSUMER VERSION}
EPA Number: 811F95004C

NATIONAL PRIMARY DRINKING WATER STANDARDS, DECEMBER 1999
EPA Number: 816F99018

NATIONAL PRIMARY DRINKING WATER STANDARDS, DECEMBER 1999
EPA Number: 810F94001

NATIONAL SATELLITE VIDEOCONFERENCE ON SOURCE PROTECTION OF DRINKING WATER SUPPLIES, EVALUATION
EPA Number: 625K97001B

OFFICE OF GROUNDWATER AND DRINKING WATER PUBLICATIONS {CATALOG}
EPA Number: 810B99001

PESTICIDES IN DRINKING WATER WELLS
EPA Number: 20T-1004

PREPARING YOUR DRINKING WATER CONSUMER CONFIDENCE REPORT: GUIDANCE FOR WATER SUPPLIERS
EPA Number: 816R99002

PRESCRIBED PROCEDURES FOR MEASUREMENT OF RADIOACTIVITY IN DRINKING WATER
EPA Number: 600480032

PROPOSED GUIDELINES: DRINKING WATER INFRASTRUCTURE GRANTS TRIBAL SET-ASIDE PROGRAM: EPA REGION 10
EPA Number: 910D99001

PROTECTING DRINKING WATER SOURCES
EPA Number: 810F99015

PROTECTING SOURCE OF DRINKING WATER: SELECTED CASE STUDIES IN WATERSHED MANAGEMENT
EPA Number: 816R98019

PROVIDING SAFE DRINKING WATER IN AMERICA: 1996 NATIONAL PUBLIC WATER SYSTEMS COMPLIANCE REPORT AND UPDATE ON IMPLEMENTATION OF THE 1996 SAFE DRINKING WATER ACT AMENDMENTS
EPA Number: 305R98001

PROVIDING SAFE DRINKING WATER IN AMERICA: 1997 NATIONAL PUBLIC WATER SYSTEMS COMPLIANCE REPORT AND UPDATE ON IMPLEMENTATION OF THE 1996 SAFE DRINKING WATER ACT AMENDMENTS
EPA Number: 305R99002

PROVIDING SOLUTIONS FOR A BETTER TOMORROW: PROGRESS REPORT ON US EPA'S DRINKING WATER TREATMENT TECHNOLOGY DEMONSTRATIONS IN ECUADOR, MEXICO AND CHINA
EPA Number: 600F98008

REPORT TO THE UNITED STATES CONGRESS ON RADON IN DRINKING WATER: MULTIMEDIA RISK AND COST ASSESSMENT OF RADON
EPA Number: 811R94001

REPORT TO THE UNITED STATES CONGRESS ON RADON IN DRINKING WATER: MULTIMEDIA RISK AND COST ASSESSMENT OF RADON {SUMMARY}
EPA Number: 811R94001A

RESEARCH PLAN FOR ARSENIC IN DRINKING WATER
EPA Number: 600R98042

RESEARCH PLAN FOR MICROBIAL PATHOGENS AND DISINFECTION BY PRODUCTS IN DRINKING WATER
EPA Number: 600R97122

RESOURCE GUIDE FOR SMALL DRINKING WATER SYSTEMS
EPA Number: 570989015

RESTRUCTURING SMALL DRINKING WATER SYSTEMS: OPTIONS AND CASE STUDIES
EPA Number: 810R95002

REVISIONS TO DRINKING WATER PUBLIC NOTICE REGULATIONS
EPA Number: 816F99002

RIDE THE WATER CYCLE: GIVE DRINKING WATER A HAND, DRINKING WATER WEEK MAY 3-9, 1998 {KIT FOLDER}
EPA Number: 810B98001

SAFE DRINKING WATER ACT: 1 YEAR LATER, SUCCESS IN ADVANCING PUBLIC HEALTH PROTECTION
EPA Number: 810F97002

SAFE DRINKING WATER ACT: GLOSSARY
EPA Number: 810F99023

SAFE DRINKING WATER ACT: POCKET GUIDE TO THE REQUIREMENTS FOR THE OPERATORS OF SMALL WATER SYSTEMS, JUNE 1993
EPA Number: 810K93001

SAFE DRINKING WATER ACT: SECTION 1429 GROUNDWATER REPORT TO CONGRESS
EPA Number: 816R99016

SAFE DRINKING WATER INFORMATION IN ENVIROFACTS
EPA Number: 816F97008

SAFE DRINKING WATER IS IN OUR HANDS {POSTER}
EPA Number: 815F98008

SAFE DRINKING WATER IS IN OUR HANDS: EXISTING STANDARDS AND FUTURE PRIORITIES
EPA Number: 815F99004

SAFE DRINKING WATER IS IN OUR HANDS: PROTECT OUR HEALTH FROM SOURCE TO TAP {POSTER}
EPA Number: 815F99003

SAFE DRINKING WATER: HEALTH/SAFETY REQUIREMENTS AND RESULTING COSTS
EPA Number: 810K94001

SCIENCE DEMONSTRATION PROJECTS IN DRINKING WATER {GRADES K-12}
EPA Number: 570990007

SECONDARY DRINKING WATER REGULATIONS: GUIDANCE FOR NUISANCE CHEMICALS
EPA Number: 810K92001

SELECTED PAPERS IN HIGH VISIBILITY DRINKING WATER RESEARCH (1996-1998)
EPA Number: 600K98001

SEMINAR PUBLICATION: CONTROL OF BIOFILM GROWTH IN DRINKING WATER DISTRIBUTION SYSTEMS
EPA Number: 625R92001

SEMINAR PUBLICATION: RISK ASSESSMENT, MANAGEMENT AND COMMUNICATION OF DRINKING WATER CONTAMINATION
EPA Number: 625489024

SMALL SYSTEM REGULATORY REQUIREMENTS UNDER THE SAFE DRINKING WATER ACT AMENDMENTS IN 1996: FACT SHEETS FOR EXISTING AND FUTURE RULES; CASE STUDIES; COST ESTIMATES OF SMALL SYSTEM COMPLIANCE
EPA Number: 816R99011

SOLID WASTE DISPOSAL ACT AS AMENDED BY THE HAZARDOUS AND SOLID WASTE AMENDMENTS OF 1984, THE SAFE DRINKING WATER ACT AMENDMENTS OF 1986, AND THE SUPERFUND AMENDMENTS AND REAUTHORIZATION ACT ...
EPA Number: 530SW85022

STATE METHODS FOR DELINEATING SOURCE WATER PROTECTION AREAS FOR SURFACE WATER SUPPLIED SOURCES OF DRINKING WATER
EPA Number: 816R97008

TECHNICAL AND ECONOMIC CAPACITY OF STATES AND PUBLIC WATER SYSTEMS TO IMPLEMENT DRINKING WATER REGULATIONS: REPORT TO CONGRESS
EPA Number: 810R93001

TECHNICAL NOTES ON DRINKING WATER METHOD
EPA Number: 600R94173

TECHNOLOGIES FOR UPGRADING EXISTING OR DESIGNING NEW DRINKING WATER TREATMENT FACILITIES
EPA Number: 625489023

UNDERGROUND INJECTION WELLS AND YOUR DRINKING WATER
EPA Number: 813F94001

UNDERSTANDING THE SAFE DRINKING WATER ACT
EPA Number: 810F99024

US EPA'S SAFE DRINKING WATER GOALS FOR 2005
EPA Number: 810F99016

WATER ON TAP: CONSUMER'S GUIDE TO THE NATION'S DRINKING WATER
EPA Number: 815K97002

WHAT YOU CAN DO TO KEEP YOUR DRINKING WATER SAFE
EPA Number: 570990500

DRY CLEANING

DRY CLEANING AND LAUNDRY
EPA Number: 530SW90027B

DRY CLEANING FACILITIES: BACKGROUND INFORMATION FOR PROMULGATED STANDARDS, FINAL
EPA Number: 450391020B

MAKING THE MOST OF YOUR CLEANING BUSINESS: DRY CLEANING/WET CLEANING CASE STUDIES AND FINANCIAL ANALYSIS WORKSHEETS
EPA Number: 742B97006

MULTIMEDIA INSPECTION GUIDANCE FOR DRY CLEANING FACILITIES
EPA Number: 305B96001

NEW REGULATION CONTROLLING EMISSIONS FROM DRY CLEANERS
EPA Number: 453F94025

PARTNERS IN PERC: PILOT MENTORING PROGRAM FOR DRY CLEANERS
EPA Number: 305F99001

PLAIN ENGLISH GUIDE FOR PERC DRY CLEANERS: STEP BY STEP APPROACH TO UNDERSTANDING FEDERAL ENVIRONMENTAL REGULATIONS
EPA Number: 305B96002

PLAIN KOREAN GUIDE FOR PERC DRY CLEANERS: STEP BY STEP APPROACH TO UNDERSTANDING FEDERAL ENVIRONMENTAL REGULATIONS {KOREAN}
EPA Number: 305B97001

PROFILE OF THE DRY CLEANING INDUSTRY: SECTOR NOTEBOOK PROJECT
EPA Number: 310R95001

RCRA IN FOCUS: DRY CLEANING
EPA Number: 530K99005

DUMPS

DREDGED MATERIAL OCEAN DUMPING REFERENCE DOCUMENT
EPA Number: 842B92006

GUIDE FOR METHANE MITIGATION PROJECTS: GAS-TO-ENERGY AT LANDFILLS AND OPEN DUMPS
EPA Number: 430B96081

REPORT TO CONGRESS ON OCEAN DUMPING 1987-1990
EPA Number: 503991009

RFG/ANTI-DUMPING QUESTIONS AND ANSWERS
EPA Number: 420F96021

RFG/ANTI-DUMPING QUESTIONS AND ANSWERS THROUGH APRIL 25, 1995
EPA Number: 420F95022

RFG/ANTI-DUMPING QUESTIONS AND ANSWERS THROUGH APRIL 4, 1995
EPA Number: 420F95021

RFG/ANTI-DUMPING QUESTIONS AND ANSWERS THROUGH AUGUST 15, 1994
EPA Number: 420F94006

RFG/ANTI-DUMPING QUESTIONS AND ANSWERS THROUGH AUGUST 15, 1995
EPA Number: 420F95026

RFG/ANTI-DUMPING QUESTIONS AND ANSWERS THROUGH AUGUST 29, 1994
EPA Number: 420F94007

RFG/ANTI-DUMPING QUESTIONS AND ANSWERS THROUGH DECEMBER 26, 1995
EPA Number: 420F95015

RFG/ANTI-DUMPING QUESTIONS AND ANSWERS THROUGH FEBRUARY 6, 1995
EPA Number: 420F95020

RFG/ANTI-DUMPING QUESTIONS AND ANSWERS THROUGH JANUARY 16, 1995
EPA Number: 420F95018

RFG/ANTI-DUMPING QUESTIONS AND ANSWERS THROUGH JANUARY 23, 1995
EPA Number: 420F95019

RFG/ANTI-DUMPING QUESTIONS AND ANSWERS THROUGH JANUARY 3, 1995
EPA Number: 420F95016

RFG/ANTI-DUMPING QUESTIONS AND ANSWERS THROUGH JANUARY 9, 1995
EPA Number: 420F95017

RFG/ANTI-DUMPING QUESTIONS AND ANSWERS THROUGH JULY 18, 1995
EPA Number: 420F95024

RFG/ANTI-DUMPING QUESTIONS AND ANSWERS THROUGH MAY 9, 1995
EPA Number: 420F95023

RFG/ANTI-DUMPING QUESTIONS AND ANSWERS THROUGH NOVEMBER 14, 1994
EPA Number: 420F94014

RFG/ANTI-DUMPING QUESTIONS AND ANSWERS THROUGH NOVEMBER 21, 1994
EPA Number: 420F94016

RFG/ANTI-DUMPING QUESTIONS AND ANSWERS THROUGH NOVEMBER 7, 1994
EPA Number: 420F94013

RFG/ANTI-DUMPING QUESTIONS AND ANSWERS THROUGH OCTOBER 17, 1994
EPA Number: 420F94011

RFG/ANTI-DUMPING QUESTIONS AND ANSWERS THROUGH OCTOBER 24, 1994
EPA Number: 420F94012

RFG/ANTI-DUMPING QUESTIONS AND ANSWERS THROUGH OCTOBER 3, 1994
EPA Number: 420F94010

RFG/ANTI-DUMPING QUESTIONS AND ANSWERS THROUGH OCTOBER 3, 1995
EPA Number: 420F95027

RFG/ANTI-DUMPING QUESTIONS AND ANSWERS THROUGH SEPTEMBER 12, 1994
EPA Number: 420F94008

RFG/ANTI-DUMPING QUESTIONS AND ANSWERS THROUGH SEPTEMBER 19, 1994
EPA Number: 420F94009

RFG\ANTI-DUMPING QUESTIONS AND ANSWERS THROUGH JULY 25, 1995
EPA Number: 420F95025

SUPERFUND EXPLANATION OF SIGNIFICANT DIFFERENCE FOR THE RECORD OF DECISION: GALEN MYERS DUMP/DRUM SALVAGE, OSCEOLA, IN
EPA Number: 541R98152

SUPERFUND RECORD OF DECISION AMENDMENT: SPRINGFIELD TOWNSHIP DUMP, DAVISBURG, MI
EPA Number: 541R98099

SUPERFUND RECORD OF DECISION AMENDMENT: WOODLAND ROUTES 72 DUMP AND 532 DUMP SITES, WOODLAND TOWNSHIP, NJ
EPA Number: 541R99098

SUPERFUND RECORD OF DECISION: ABERDEEN PESTICIDE DUMPS OU 5, ABERDEEN, NC
EPA Number: 541R99050

SUPERFUND RECORD OF DECISION: ASBESTOS DUMP OU 3, MILLINGTON, NJ
EPA Number: 541R98053

SUPERFUND RECORD OF DECISION: ROSEN BROTHERS SCRAP YARD/DUMP, CORTLAND, NY
EPA Number: 541R98006

EMAP

EMAP ESTUARIES LOUISIANA PROVINCE, 1993, STATISTICAL SUMMARY
EPA Number: 620R96003

ENVIRONMENTAL MONITORING AND ASSESSMENT PROGRAM (EMAP): CUMULATIVE BIBLIOGRAPHY
EPA Number: 620R95006

INFORMATION MANAGEMENT STRATEGIC PLAN: 1993-1997, EMAP
EPA Number: 620R94017

R-EMAP REGIONAL ENVIRONMENTAL MONITORING AND ASSESSMENT PROGRAM
EPA Number: 625R93012

EPCRA

EPCRA SECTION 313 QUESTIONS AND ANSWERS, REVISED VERSION, 1997
EPA Number: 745B97008

EPCRA SECTION 313 REPORTING GUIDANCE FOR FOOD PROCESSORS
EPA Number: 745R98011

EPCRA SECTION 313 REPORTING GUIDANCE FOR SEMICONDUCTOR MANUFACTURING
EPA Number: 745B99007

HAZARDS ANALYSIS ON THE MOVE: SARA TITLE III (EPCRA) AND CONDUCTING A COMMODITY FLOW STUDY
EPA Number: 550F93004

KRAFT PULP MILL COMPLIANCE ASSESSMENT GUIDE (INCLUDES: CAA, CWA, RCRA AND EPCRA)
EPA Number: 310B99001

RCRA, SUPERFUND, EPCRA HOTLINE {BROCHURE}
EPA Number: 530F98006

REGULATORY REINVENTION: PROPOSED EPCRA SECTIONS 302-312 REVISIONS
EPA Number: 550F98005

TITLE III LIST OF LISTS: CONSOLIDATED LIST OF CHEMICALS SUBJECT TO THE EMERGENCY PLANNING AND COMMUNITY RIGHT-TO-KNOW ACT (EPCRA) AND SECTION 112(R) OF THE CLEAN AIR ACT, AS AMENDED
EPA Number: 550B96015

TOXIC CHEMICAL RELEASE INVENTORY: SECTION 313 OF THE EMERGENCY PLANNING AND COMMUNITY RIGHT TO KNOW ACT: EPCRA SECTION 313 QUESTIONS AND ANSWERS
EPA Number: 745B98004

ECONOMIC

ANALYSIS OF THE ECONOMIC AND ENVIRONMENTAL IMPACTS OF LIQUEFIED PETROLEUM GAS (PROPANE) AS A VEHICLE FUEL
EPA Number: 420R95003

APPLICATION OF THE PHASE IV LAND DISPOSAL RESTRICTIONS TO CONTAMINATED MEDIA: COSTS, COST SAVINGS, AND ECONOMIC IMPACT
EPA Number: 530R99026

BACKGROUND DOCUMENTS FOR THE COST AND ECONOMIC IMPACT ANALYSIS OF LISTING 4 PETROLEUM REFINING WASTES AS HAZARDOUS UNDER RCRA SUBTITLE C
EPA Number: 530R99032

BROWNFIELDS ECONOMIC REDEVELOPMENT INITIATIVE: PROPOSAL GUIDELINES FOR BROWNFIELDS ASSESSMENT DEMONSTRATION PILOTS, OCTOBER 1998
EPA Number: 500F98250

BROWNFIELDS ECONOMIC REDEVELOPMENT INITIATIVE: PROPOSAL GUIDELINES FOR BROWNFIELDS CLEANUP REVOLVING LOAN FUND
EPA Number: 500F99001

BROWNFIELDS ECONOMIC REDEVELOPMENT INITIATIVE: PROPOSAL GUIDELINES FOR BROWNSFIELDS ASSESSMENT DEMONSTRATION PILOTS, OCTOBER 1997
EPA Number: 500F97156

ECONOMIC ANALYSIS AND COST-EFFECTIVENESS ANALYSIS OF PROPOSED EFFLUENT LIMITATIONS GUIDELINES AND STANDARDS FOR INDUSTRIAL WASTE COMBUSTORS
EPA Number: 821B97010

ECONOMIC ANALYSIS OF EFFLUENT LIMITATIONS GUIDELINES AND STANDARDS FOR THE CENTRALIZED WASTE TREATMENT INDUSTRY
EPA Number: 821R98019

ECONOMIC ANALYSIS OF FINAL EFFLUENT LIMITATIONS GUIDELINES AND STANDARDS FOR THE PESTICIDE FORMULATING, PACKAGING, AND REPACKAGING INDUSTRY
EPA Number: 821R96017

ECONOMIC ANALYSIS OF FINAL EFFLUENT LIMITATIONS GUIDELINES AND STANDARDS FOR THE PHARMACEUTICAL MANUFACTURING INDUSTRY
EPA Number: 821B98009

ECONOMIC ASSESSMENT FOR PROPOSED PRETREATMENT STANDARDS FOR EXISTING AND NEW SOURCES FOR THE INDUSTRIAL LAUNDRIES POINT SOURCE CATEGORY
EPA Number: 821R97008

ECONOMIC BENEFITS OF RUNOFF CONTROLS
EPA Number: 841S95002

ECONOMIC IMPACT ANALYSIS FOR PROPOSED COMPREHENSIVE PROCUREMENT GUIDELINE III
EPA Number: 530R98002

ECONOMIC IMPACT ANALYSIS FOR PROPOSED EFFLUENT LIMITATIONS GUIDELINES AND STANDARDS FOR THE COASTAL SUBCATEGORY OF THE OIL AND GAS EXTRACTION POINT SOURCE CATEGORY
EPA Number: 821R95012

ECONOMIC IMPACT ANALYSIS FOR THE FINAL SECONDARY ALUMINUM PRODUCTION NATIONAL EMISSION STANDARD FOR HAZARDOUS AIR POLLUTANTS
EPA Number: 452R99006

ECONOMIC IMPACT ANALYSIS FOR THE PROPOSED POLYETHER POLYOLS NESHAP
EPA Number: 453R97013

ECONOMIC IMPACT ANALYSIS OF FINAL EFFLUENT LIMITATIONS GUIDELINES AND STANDARDS FOR THE COASTAL SUBCATEGORY OF THE OIL AND GAS EXTRACTION POINT SOURCE CATEGORY
EPA Number: 821R96022

ECONOMIC IMPACT ANALYSIS OF PROPOSED EFFLUENT LIMITATIONS GUIDELINES AND STANDARDS FOR THE METAL PRODUCTS AND MACHINERY INDUSTRY, PHASE I
EPA Number: 821R95022

ECONOMIC IMPACT AND REGULATORY FLEXIBILITY ANALYSES OF THE FINAL ARCHITECTURAL COATINGS VOC RULE
EPA Number: 452R98002

ECONOMIC INCENTIVE PROGRAM GUIDANCE {DRAFT}
EPA Number: 452D99001

ECONOMICS OF IMPROVED ESTUARINE WATER QUALITY: NEP MANUAL FOR MEASURING BENEFITS
EPA Number: 503590001

ENVIRONMENTAL RESEARCH BRIEF: SURFACTANT ENHANCED DNAPL REMEDIATION: SURFACTANT SELECTION, HYDRAULIC EFFICIENCY, AND ECONOMIC FACTORS
EPA Number: 600S96002

EPA TASK GROUP ON ENVIRONMENTALLY AND ECONOMICALLY BENEFICIAL LANDSCAPING
EPA Number: 420F96014

GUIDANCE MANUAL FOR POTWS TO CALCULATE THE ECONOMIC BENEFIT OF NONCOMPLIANCE
EPA Number: 833B93007

HOSPITAL, MEDICAL, INFECTIOUS WASTE INCINERATORS: BACKGROUND INFORMATION FOR PROMULGATED STANDARDS AND GUIDELINES, ANALYSIS OF ECONOMIC IMPACTS FOR EXISTING SOURCES
EPA Number: 453R97007B

IMPROVING TECHNOLOGY DIFFUSION FOR ENVIRONMENTAL PROTECTION: REPORT AND RECOMMENDATIONS OF THE TECHNOLOGY INNOVATION AND ECONOMICS COMMITTEE
EPA Number: 130R92001

INTERIM ECONOMIC GUIDANCE FOR WATER QUALITY STANDARDS {WORKBOOK}
EPA Number: 823B95002

MARKET INCENTIVES RESOURCE CENTER: DIRECTORY OF AIR QUALITY ECONOMIC INCENTIVE PROGRAMS
EPA Number: 420K97001

MITE PROGRAM EVALUATION: ENVIRONMENTAL, ECONOMIC AND ENERGY IMPACTS OF MATERIAL RECOVERY FACILITIES
EPA Number: 600R95125

NEW DIRECTIONS: REPORT ON REGULATORY REINVENTION, BROWNFIELDS ECONOMIC REDEVELOPMENT INITIATIVE
EPA Number: 100R98010

REGULATORY IMPACT ANALYSIS FOR THE NOX SIP CALL, FIP, AND SECTION 126 PETITIONS, VOLUME 1: COSTS AND ECONOMIC IMPACTS
EPA Number: 452R98003A

REPORT AND RECOMMENDATIONS OF THE TECHNOLOGY INNOVATION AND ECONOMICS COMMITTEE: PERMITTING AND COMPLIANCE POLICY: BARRIERS TO US ENVIRONMENTAL TECHNOLOGY INNOVATION
EPA Number: 101N91001

REPORT TO CONGRESS: VOLATILE ORGANIC COMPOUND EMISSIONS FROM CONSUMER AND COMMERCIAL PRODUCTS, VOLUME 5: ECONOMIC INCENTIVES TO REDUCE VOC EMISSIONS FROM CONSUMER AND COMMERCIAL PRODUCTS
EPA Number: 453R94066F

RISK RANKING PROJECT: REGION 2, ECONOMIC/WELFARE RANKING AND PROBLEM ANALYSIS
EPA Number: 212-1002

SUSTAINABLE BUSINESS: ECONOMIC DEVELOPMENT AND ENVIRONMENTALLY SOUND TECHNOLOGIES
EPA Number: 315R98900

TECHNICAL AND ECONOMIC CAPACITY OF STATES AND PUBLIC WATER SYSTEMS TO IMPLEMENT DRINKING WATER REGULATIONS: REPORT TO CONGRESS
EPA Number: 810R93001

TECHNICAL AND ECONOMIC FEASIBILITY OF REPLACING METHYLBROMIDE IN DEVELOPING COUNTRIES: CASE STUDIES IN ZIMBABWE, THAILAND AND CHILE
EPA Number: 430R97900

TRANSFORMING ENVIRONMENTAL PERMITTING AND COMPLIANCE POLICIES TO PROMOTE POLLUTION PREVENTION: REMOVING BARRIERS AND PROVIDING INCENTIVES TO FOSTER TECHNOLOGY INNOVATION, ECONOMIC PRODUCTIVITY AND...
EPA Number: 100R93004

UNEP: MONTREAL PROTOCOL ON SUBSTANCES THAT DEPLETE THE OZONE LAYER, 1994 REPORT OF THE ECONOMICS OPTIONS COMMITTEE, 1995 ASSESSMENT
EPA Number: 430K94022

UNEP: MONTREAL PROTOCOL ON SUBSTANCES THAT DEPLETE THE OZONE LAYER, 1994 REPORT OF THE TECHNOLOGY AND ECONOMICS ASSESSMENT PANEL, 1995 ASSESSMENT
EPA Number: 430K94023

US EXPERIENCE WITH ECONOMIC INCENTIVES TO CONTROL ENVIRONMENTAL POLLUTION
EPA Number: 230R92001

WASTE MINIMIZATION ENVIRONMENTAL QUALITY WITH ECONOMIC BENEFITS
EPA Number: 530SW90044

ECOSYSTEMS

ASSESSMENT OF ALTERNATIVE MANAGEMENT PRACTICES AND POLICIES AFFECTING SOIL CARBON IN AGROECOSYSTEMS OF THE CENTRAL UNITED STATES
EPA Number: 600R94067

CARBON CYCLING IN BOREAL FORESTS AND SUB-ARCTIC ECOSYSTEMS
EPA Number: 600R93084

CHESAPEAKE BAY ECOSYSTEM MODELING PROGRAM, TECHNICAL SYNTHESIS REPORT 1993-1994
EPA Number: 903R95002

CHESAPEAKE BAY INTRODUCTION TO AN ECOSYSTEM
EPA Number: 903R95010

COMMUNITY-BASED ENVIRONMENTAL PROTECTION: RESOURCE BOOK FOR PROTECTING ECOSYSTEMS AND COMMUNITIES
EPA Number: 230B96003

ECOSYSTEM APPROACH: HEALTHY ECOSYSTEMS AND SUSTAINABLE ECONOMIES
EPA Number: 236R96002

ECOSYSTEM PROCESS MODELING OF SUBMERGED AQUATIC VEGETATION IN THE LOWER CHESAPEAKE BAY
EPA Number: 903R94028

FIRST BIENNIAL PROGRESS REPORT OF THE AGREEMENT OF FEDERAL AGENCIES ON ECOSYSTEM MANAGEMENT IN THE CHESAPEAKE BAY
EPA Number: 903R95003

HEALTHY ECOSYSTEM CAN BE DAMAGED BY TOXIC CONTAMINANTS {POSTER}
EPA Number: 823H99001

PHASE I INVENTORY OF CURRENT EPA EFFORTS TO PROTECT ECOSYSTEMS {3-HOLE PUNCH}
EPA Number: 841S95001B

PROCEEDINGS: STATE OF THE LAKES ECOSYSTEM CONFERENCE '96, NOVEMBER 6-8, 1996
EPA Number: 905R96017

SECOND BIENNIAL PROGRESS REPORT OF THE AGREEMENT OF FEDERAL AGENCIES ON ECOSYSTEM MANAGEMENT IN THE CHESAPEAKE BAY
EPA Number: 903R97014

EDUCATION

ABC'S OF ENVIRONMENTAL EDUCATION
EPA Number: 905K94001

ASIAN AND PACIFIC ISLANDER SEAFOOD CONSUMPTION STUDY IN KING COUNTY, WA: EXPOSURE INFORMATION OBTAINED THROUGH A COMMUNITY CENTERED APPROACH, STUDY RESULTS AND EDUCATION OUTREACH
EPA Number: 910R99003

CERCLA EDUCATION CENTER TRAINING COURSES
EPA Number: 542F98006

EDUCATIONAL AND VOCATIONAL SHOPS {LEAFLET}
EPA Number: 530SW90027L

EEDUCATOR: NORTH AMERICAN ASSOCIATION FOR ENVIRONMENTAL EDUCATION, ADVANCING EDUCATION REFORM
EPA Number: 171B99001

ENVIRONMENTAL EDUCATION ACTIVITY KIT
EPA Number: 842F93007

ENVIRONMENTAL EDUCATION AT A GLANCE
EPA Number: 171B98004

ENVIRONMENTAL EDUCATION COLLECTION, VOLUME 1: REVIEW OF RESOURCES FOR EDUCATORS
EPA Number: 171B97003

ENVIRONMENTAL EDUCATION COLLECTION, VOLUME 2: REVIEW OF RESOURCES FOR EDUCATORS
EPA Number: 171B98001

ENVIRONMENTAL EDUCATION COLLECTION, VOLUME 3: REVIEW OF RESOURCES FOR EDUCATORS
EPA Number: 171B98005

ENVIRONMENTAL EDUCATION CONTACTS
EPA Number: 171F98004

ENVIRONMENTAL EDUCATION GRANT PROFILES, 1997
EPA Number: 171R98001

ENVIRONMENTAL EDUCATION GRANT PROFILES, FISCAL YEAR 1994
EPA Number: 171R94001

ENVIRONMENTAL EDUCATION MATERIALS: GUIDELINES FOR EXCELLENCE
EPA Number: 171B96003

ENVIRONMENTAL EDUCATION PUBLICATIONS
EPA Number: 171F99004

ENVIRONMENTAL EDUCATION WEBSITE {11 X 14.5 POSTER}
EPA Number: 171H99001A

ENVIRONMENTAL EDUCATION WEBSITE {18 X 24 POSTER}
EPA Number: 171H99001B

ENVIRONMENTAL EDUCATION WORLDWIDE WEB SITES
EPA Number: 171F98012

ENVIRONMENTAL EDUCATION: TECHNICAL INFORMATION PACKAGE
EPA Number: 171B98002

ENVIRONMENTAL EDUCATION: WATER FILTRATION
EPA Number: 810F95004

EPA CUSTOMER SERVICE PLAN: RESPONSE TO INQUIRIES, COMMUNICATIONS, EDUCATION, AND PUBLIC AFFAIRS
EPA Number: 100F94007

EPA ENVIRONMENTAL EDUCATION MATERIALS AND RESOURCES {CATALOG}
EPA Number: 171B98003

EXCELLENCE IN ENVIRONMENTAL EDUCATION: GUIDELINES FOR LEARNING (K-12) EXECUTIVE SUMMARY AND SELF ASSESSMENT TOOL
EPA Number: 171B99005

ENVIRONMENTAL EDUCATION: AQUIFER IN A CUP (AQUIFER ON THE GO)
EPA Number: 810F96001

ENVIRONMENTAL EDUCATION: BUILD YOUR OWN AQUIFER
EPA Number: 810F95005

GUIDES TO POLLUTION PREVENTION: RESEARCH AND EDUCATIONAL INSTITUTIONS
EPA Number: 625790010

RADIO PESTICIDAS: PROGRAM FOR PESTICIDE SAFETY EDUCATION WITH HISPANIC AGRICULTURAL WORKERS {MANUAL/6 AUDIO TAPES} {ENGLISH/SPANISH}
EPA Number: 735U97001

REPORT ASSESSING ENVIRONMENTAL EDUCATION IN THE UNITED STATES AND THE IMPLEMENTATION OF THE NATIONAL ENVIRONMENTAL EDUCATION ACT OF 1990
EPA Number: 171R96001

SUPPLEMENTAL GUIDANCE FOR I/M PROGRAMS: VEHICLE REPAIR, TECHNICAL ASSISTANCE, PERFORMANCE MONITORING, AND TECHNICIAN EDUCATION AND CERTIFICATION
EPA Number: 420B94003

TOWARD DIVERSITY: MINORITY ENVIRONMENTAL SCIENCE, ENGINEERING, AND TECHNOLOGY EDUCATION
EPA Number: 200F93005

WORLD IN OUR BACKYARD: WETLANDS EDUCATION AND STEWARDSHIP PROGRAM
EPA Number: 901B95001

EFFLUENT

ANALYSIS OF GAC EFFLUENT BLENDING DURING THE ICR TREATMENT STUDIES
EPA Number: 815C99002

ASSESSING CONTAMINANT SENSITIVITY OF ENDANGERED AND THREATENED SPECIES: EFFLUENT TOXICITY TESTS
EPA Number: 600R99099

CONSIDERATIONS OF POLLUTION PREVENTION IN EPA'S EFFLUENT GUIDELINE DEVELOPMENT PROCESS
EPA Number: 820R95008

COST EFFECTIVENESS ANALYSIS OF EFFLUENT LIMITATIONS GUIDELINES AND STANDARDS FOR THE CENTRALIZED WASTE TREATMENT INDUSTRY
EPA Number: 821R98018

COST EFFECTIVENESS ANALYSIS OF FINAL EFFLUENT LIMITATIONS GUIDELINES AND STANDARDS FOR THE COASTAL SUBCATEGORY OF THE OIL AND GAS EXTRACTION POINT SOURCE CATEGORY
EPA Number: 821R96021

COST EFFECTIVENESS ANALYSIS OF PROPOSED EFFLUENT LIMITATIONS GUIDELINES FOR THE PHARMACEUTICAL MANUFACTURING INDUSTRY
EPA Number: 821R95015

COST-EFFECTIVENESS ANALYSIS OF PROPOSED EFFLUENT LIMITATIONS GUIDELINES AND STANDARDS FOR THE PESTICIDE FORMULATING, PACKAGING, AND REPACKAGING INDUSTRY
EPA Number: 821R96018

DEVELOPMENT DOCUMENT FOR EFFLUENT LIMITATIONS GUIDELINES AND STANDARDS FOR ORGANIC CHEMICALS, PLASTICS AND SYNTHETIC FIBERS; POINT SOURCE CATEGORY, VOLUME 1
EPA Number: 440187009A

DEVELOPMENT DOCUMENT FOR EFFLUENT LIMITATIONS GUIDELINES AND STANDARDS FOR ORGANIC CHEMICALS, PLASTICS AND SYNTHETIC FIBERS; POINT SOURCE CATEGORY, VOLUME 2
EPA Number: 440187009B

DEVELOPMENT DOCUMENT FOR EFFLUENT LIMITATIONS GUIDELINES AND STANDARDS FOR THE COASTAL SUBCATEGORY OF THE OIL AND GAS EXTRACTION POINT SOURCE CATEGORY
EPA Number: 821R95009

DEVELOPMENT DOCUMENT FOR EFFLUENT LIMITATIONS GUIDELINES AND STANDARDS FOR THE METAL FINISHING POINT SOURCE CATEGORY
EPA Number: 440183091

DEVELOPMENT DOCUMENT FOR FINAL EFFLUENT LIMITATIONS GUIDELINES AND STANDARDS FOR THE LANDFILLS POINT SOURCE CATEGORY
EPA Number: 821R99019

DEVELOPMENT DOCUMENT FOR PROPOSED EFFLUENT LIMITATIONS GUIDELINES AND STANDARDS FOR INDUSTRIAL WASTE COMBUSTORS
EPA Number: 821B97011

DEVELOPMENT DOCUMENT FOR PROPOSED EFFLUENT LIMITATIONS GUIDELINES AND STANDARDS FOR THE CENTRALIZED WASTE TREATMENT INDUSTRY, VOLUMES 1 AND 2
EPA Number: 821R98020

DEVELOPMENT DOCUMENT FOR PROPOSED EFFLUENT LIMITATIONS GUIDELINES AND STANDARDS FOR THE LANDFILLS POINT SOURCE CATEGORY
EPA Number: 821R97022

DEVELOPMENT DOCUMENT FOR PROPOSED EFFLUENT LIMITATIONS GUIDELINES AND STANDARDS FOR THE TRANSPORTATION EQUIPMENT CLEANING CATEGORY
EPA Number: 821B98011

ECONOMIC ANALYSIS AND COST-EFFECTIVENESS ANALYSIS OF PROPOSED EFFLUENT LIMITATIONS GUIDELINES AND STANDARDS FOR INDUSTRIAL WASTE COMBUSTORS
EPA Number: 821B97010

ECONOMIC ANALYSIS OF EFFLUENT LIMITATIONS GUIDELINES AND STANDARDS FOR THE CENTRALIZED WASTE TREATMENT INDUSTRY
EPA Number: 821R98019

ECONOMIC ANALYSIS OF FINAL EFFLUENT LIMITATIONS GUIDELINES AND STANDARDS FOR THE PESTICIDE FORMULATING, PACKAGING, AND REPACKAGING INDUSTRY
EPA Number: 821R96017

ECONOMIC ANALYSIS OF FINAL EFFLUENT LIMITATIONS GUIDELINES AND STANDARDS FOR THE PHARMACEUTICAL MANUFACTURING INDUSTRY
EPA Number: 821B98009

ECONOMIC IMPACT ANALYSIS FOR PROPOSED EFFLUENT LIMITATIONS GUIDELINES AND STANDARDS FOR THE COASTAL SUBCATEGORY OF THE OIL AND GAS EXTRACTION POINT SOURCE CATEGORY
EPA Number: 821R95012

ECONOMIC IMPACT ANALYSIS OF FINAL EFFLUENT LIMITATIONS GUIDELINES AND STANDARDS FOR THE COASTAL SUBCATEGORY OF THE OIL AND GAS EXTRACTION POINT SOURCE CATEGORY
EPA Number: 821R96022

ECONOMIC IMPACT ANALYSIS OF PROPOSED EFFLUENT LIMITATIONS GUIDELINES AND STANDARDS FOR THE METAL PRODUCTS AND MACHINERY INDUSTRY, PHASE I
EPA Number: 821R95022

ENVIRONMENTAL ASSESSMENT OF PROPOSED EFFLUENT LIMITATIONS GUIDELINES AND STANDARDS FOR INDUSTRIAL WASTE COMBUSTORS
EPA Number: 821B97009

ERRATA FOR THE EFFLUENT AND RECEIVING WATER TOXICITY TESTING MANUALS: ACUTE TOXICITY OF EFFLUENTS AND RECEIVING WATERS TO FRESHWATER AND MARINE ORGANISMS; SHORT-TERM METHODS ...
EPA Number: 600R98182

INTERIM PERMITTING APPROACH FOR WATER QUALITY-BASED EFFLUENT LIMITATIONS IN STORM WATER PERMITS
EPA Number: 833D96001

METHODS FOR MEASURING THE ACUTE TOXICITY OF EFFLUENTS AND RECEIVING WATERS TO FRESHWATER AND MARINE ORGANISMS, 4TH EDITION
EPA Number: 600490027F

REGULATORY IMPACT ANALYSIS OF PROPOSED EFFLUENT LIMITATIONS GUIDELINES AND STANDARDS FOR THE METAL PRODUCTS AND MACHINERY INDUSTRY, PHASE I
EPA Number: 821R95023

REGULATORY IMPACT ASSESSMENT OF PROPOSED EFFLUENT GUIDELINES FOR THE PHARMACEUTICAL MANUFACTURING INDUSTRY
EPA Number: 821R95017

REPORT GRANT FOR DEVELOPMENT OF A WETLANDS CLASSIFICATION AND STANDARDS SYSTEM, EFFLUENT CRITERIA, AND CRITERIA FOR OTHER ACTIVITIES IN WETLANDS
EPA Number: 904R92901

SHARING THE LOAD: EFFLUENT TRAINING FOR INDIRECT DISCHARGERS
EPA Number: 231R98003

SHORT-TERM METHODS FOR ESTIMATING THE CHRONIC TOXICITY OF EFFLUENTS AND RECEIVING WATER TO FRESHWATER ORGANISMS, 3RD EDITION
EPA Number: 600491002

SHORT-TERM METHODS FOR ESTIMATING THE CHRONIC TOXICITY OF EFFLUENTS AND RECEIVING WATER TO MARINE AND ESTUARINE ORGANISMS, 2ND EDITION
EPA Number: 600491003

SHORT-TERM METHODS FOR ESTIMATING THE CHRONIC TOXICITY OF EFFLUENTS AND RECEIVING WATERS TO WEST COAST MARINE AND ESTUARINE ORGANISMS
EPA Number: 600R95136

STATISTICAL SUPPORT DOCUMENT FOR THE PROPOSED EFFLUENT LIMITATIONS GUIDELINES FOR THE PHARMACEUTICAL MANUFACTURING INDUSTRY
EPA Number: 821R95016

STATISTICAL SUPPORT DOCUMENT OF PROPOSED EFFLUENT LIMITATIONS GUIDELINES AND STANDARDS FOR THE TRANSPORTATION EQUIPMENT CLEANING CATEGORY
EPA Number: 821B98014

TECHNICAL GUIDANCE MANUAL FOR PERFORMING WASTE LOAD ALLOCATIONS: SIMPLIFIED ANALYTICAL METHOD FOR DETERMINING NPDES EFFLUENT LIMITATIONS FOR POTWS DISCHARGING INTO LOW-FLOW STREAMS
EPA Number: 440486015

TOXICITY IDENTIFICATION EVALUATION: CHARACTERIZATION OF CHRONICALLY TOXIC EFFLUENTS, PHASE 1
EPA Number: 600691005F

WATER QUALITY BENEFITS ANALYSIS OF FINAL EFFLUENT LIMITATIONS GUIDELINES AND STANDARDS FOR THE COASTAL SUBCATEGORY OF THE OIL AND GAS EXTRACTION POINT SOURCE CATEGORY
EPA Number: 821R96024

ELECTRIC

DO THE ACID RAIN SO2 REGULATIONS APPLY TO YOU? GUIDE FOR UTILITIES AND OTHER ELECTRICITY GENERATORS
EPA Number: 430R94002

ELECTRIC VEHICLES
EPA Number: 400F92012

EMPOWER YOUR COOPERATIVE: ENVIRONMENTAL COMPLIANCE GUIDE FOR THE NATIONAL RURAL ELECTRIC COOPERATIVE ASSOCIATION
EPA Number: 305B97007

ENVIRONMENTAL FACT SHEET: LARGE-VOLUME WASTES FROM COAL-FIRED ELECTRIC UTILITIES EXEMPT AS HAZARDOUS WASTE
EPA Number: 530F93014

ENVIRONMENTAL RESEARCH BRIEF: POLLUTION PREVENTION ASSESSMENT FOR A MANUFACTURER OF ELECTRICAL LOAD CENTERS
EPA Number: 600S95029

EVALUATION OF A GOSSEN, GMBH MODEL PAS 1001I PHOTOELECTRIC AEROSOL SENSOR FOR REAL-TIME MONITORING. PROJECT SUMMARY
EPA Number: 600SR97035

FEDERAL REGISTER: AUGUST 9, 1993, 40 CFR PART 261. FINAL REGULATORY DETERMINATION ON 4 LARGE VOLUME WASTE FROM THE COMBUSTION OF COAL BY ELECTRIC UTILITY POWER PLANTS; FINAL RULE
EPA Number: 530Z93009

PROFILE OF THE FOSSIL FUEL ELECTRIC POWER GENERATION INDUSTRY: SECTOR NOTEBOOK PROJECT
EPA Number: 310R97007

RECYCLING OF ELECTRIC ARC FURNACE DUST: JORGENSEN STEEL FACILITY. PROJECT SUMMARY
EPA Number: 600SR95007

SITE EMERGING TECHNOLOGY BULLETIN: WASTE VITRIFICATION THROUGH ELECTRIC MELTING
EPA Number: 540F95503

THEORETICAL AND EXPERIMENTAL MODELING OF MULTI-SPECIES TRANSPORT IN SOILS UNDER ELECTRIC FIELDS. PROJECT SUMMARY
EPA Number: 600SR97054

WASTE REDUCTION ACTIVITIES OF SELECTED WASTEWISE PARTNERS: ELECTRIC POWER INDUSTRY
EPA Number: 530R97017

EMERGENCY RESPONSE

CONTINUOUS RELEASE: EMERGENCY RESPONSE NOTIFICATION SYSTEM AND PRIORITY ASSESSMENT MODEL: MODEL DOCUMENTATION
EPA Number: 540G91004

CONTINUOUS RELEASE: EMERGENCY RESPONSE NOTIFICATION SYSTEM AND PRIORITY ASSESSMENT MODEL: USER'S MANUAL FOR EPA REGIONS
EPA Number: 540G91001

EMERGENCY RESPONSE NOTIFICATION SYSTEM {BROCHURE}
EPA Number: 540889013

EPA CUSTOMER SERVICE PLAN: CUSTOMER SERVICE HOTLINE, SOLID WASTE AND EMERGENCY RESPONSE
EPA Number: 100F94006

GUIDE TO PERFORMING REINSPECTIONS UNDER THE ASBESTOS HAZARDOUS EMERGENCY RESPONSE ACT, AHERA
EPA Number: 745B92014

SUPERFUND EMERGENCY RESPONSE PROGRAM: OVER A DECADE OF PROTECTING HUMAN HEALTH AND THE ENVIRONMENT
EPA Number: 540F94041

THIS BROCHURE MAY BE WORTH $25,000: HOW LOCAL GOVERNMENTS CAN RECOVER COSTS FOR EMERGENCY RESPONSE TO HAZARDOUS SUBSTANCE RELEASES
EPA Number: 540K98005

EMERGING TECHNOLOGY

EMERGING TECHNOLOGY BULLETIN: 2-ZONE PCE BIOREMEDIATION SYSTEM, ABB ENVIRONMENTAL SERVICES, INC.
EPA Number: 540F95510

EMERGING TECHNOLOGY BULLETIN: AMBERSORB 563 ADSORBENT, ROHM AND HAAS COMPANY
EPA Number: 540F95500

EMERGING TECHNOLOGY BULLETIN: ELECTROKINETIC SOIL PROCESSING
EPA Number: 540F95504

EMERGING TECHNOLOGY BULLETIN: NEW JERSEY INSTITUTE OF TECHNOLOGY, GHEA ASSOCIATES PROCESS
EPA Number: 540F94509

EMERGING TECHNOLOGY BULLETIN: PROCESS FOR THE TREATMENT OF VOLATILE ORGANIC CARBON AND HEAVY-METAL-CONTAMINATED SOIL, INTERNATIONAL TECHNOLOGY CORP.
EPA Number: 540F95509

EMERGING TECHNOLOGY BULLETIN: RECLAMATION OF LEAD FROM SUPERFUND WASTE MATERIAL USING SECONDARY LEAD SMELTERS
EPA Number: 540F94510

EMERGING TECHNOLOGY BULLETIN: REDUCTIVE PHOTO-DECHLORINATION (RPD) PROCESS FOR SAFE CONVERSION OF HAZARDOUS CHLOROCARBON WASTE STREAMS
EPA Number: 540F94508

EMERGING TECHNOLOGY REPORT: PRELIMINARY STATUS OF AIRPLANE DEICING FLUID RECOVERY SYSTEMS
EPA Number: 832B95005

EMERGING TECHNOLOGY REPORT: USE OF SECONDARY LEAD SMELTERS FOR THE RECOVERY OF LEAD FROM RUBBER BATTERY CASES AND OTHER MATERIALS. PROJECT SUMMARY
EPA Number: 540SR95504

EMERGING TECHNOLOGY SUMMARY: BENCH-SCALE TESTING OF PHOTOLYSIS, CHEMICAL OXIDATION, AND BIODEGRADATION OF PCB CONTAMINATED SOILS, AND PHOTOLYSIS OF TCDD CONTAMINATED SOILS
EPA Number: 540SR94531

EMERGING TECHNOLOGY SUMMARY: DEMONSTRATION OF AMBERSORB 563 ADSORBENT TECHNOLOGY. PROJECT SUMMARY
EPA Number: 540SR95516

EMERGING TECHNOLOGY: COUNTER-CURRENT AERATION, PROMISING PROCESS MODIFICATION
EPA Number: 832R83104

EMERGING TECHNOLOGY: INTERMITTENT SAND FILTRATION, PROCESS ASSESSMENT
EPA Number: 832R84101

EMERGING TECHNOLOGY: INTRACHANNEL CLARIFICATION, PROJECT ASSESSMENT
EPA Number: 832R83105

EMERGING TECHNOLOGY: VACUUM-ASSISTED SLUDGE DEWATERING BEDS, ALTERNATIVE APPROACH
EPA Number: 832R84102

EMERGING TECHNOLOGY: WETLANDS TREATMENT: PRACTICAL APPROACH
EPA Number: 830F83100

SITE EMERGING TECHNOLOGY BULLETIN: INNOVATIVE METHODS FOR BIOSLURRY TREATMENT, IT CORPORATION
EPA Number: 540F96505

SITE EMERGING TECHNOLOGY BULLETIN: PHOTOLYSIS/BIODEGRADATION OF PCB AND PCDD/PCDF CONTAMINATED SOILS
EPA Number: 540F94502

SITE EMERGING TECHNOLOGY BULLETIN: VOLATILE ORGANIC COMPOUND REMOVAL FROM AIR STREAMS BY MEMBRANES SEPARATION
EPA Number: 540F94503

SITE EMERGING TECHNOLOGY BULLETIN: WASTE VITRIFICATION THROUGH ELECTRIC MELTING
EPA Number: 540F95503

SITE EMERGING TECHNOLOGY PROGRAM
EPA Number: 540F95502

SITE EMERGING TECHNOLOGY REPORT: INNOVATIVE METHODS FOR BIOSLURRY TREATMENT. PROJECT SUMMARY
EPA Number: 540SR96505

SITE EMERGING TECHNOLOGY SUMMARY: INTEGRATION OF PHOTOCATALYTIC OXIDATION WITH AIR STRIPPING OF CONTAMINATED AQUIFERS
EPA Number: 540SR98504

SITE EMERGING TECHNOLOGY SUMMARY: SIMULTANEOUS DESTRUCTION OF ORGANICS AND STABILIZATION OF METALS IN SOILS
EPA Number: 540SR98500

EMISSION

1998 CALENDAR YEAR EMISSIONS RELATED RECALLS
EPA Number: 420B99002

ACID RAIN PROGRAM EMISSION SCORECARD, 1995
EPA Number: 430R97009

ACID RAIN PROGRAM EMISSION SCORECARD, 1996
EPA Number: 430R97031

ADOPTED AIRCRAFT ENGINE EMISSION STANDARDS
EPA Number: 420F97010

ADVANCE PROPOSAL FOR EMISSION STANDARDS FOR NEW DIESEL MARINE ENGINES
EPA Number: 420F98006

ANALYSIS OF EMISSIONS DETERIORATION USING OHIO AND WISCONSIN IM240 DATA {DRAFT}
EPA Number: 420P99013

ANNUAL EMISSIONS AND FUEL CONSUMPTION OF A LIGHT DUTY TRUCK AND LIGHT DUTY VEHICLE
EPA Number: 420F98012

ASSESSING THE EMISSIONS AND FUEL CONSUMPTION IMPACTS OF INTELLIGENT TRANSPORTATION SYSTEMS (ITS)
EPA Number: 231R98007

AUTOMOBILE EMISSIONS: OVERVIEW
EPA Number: 400F92007

BASIC EXHAUST EMISSION RATES OF OPEN LOOP VEHICLES FOR MOBILE6: EXHAUST EMISSIONS AT HIGH AND LOW ALTITUDES FOR ENGINE STARTS AND RUNNING EMISSIONS FOR MOTORCYCLES, LIGHT DUTY DIESEL VEHICLES AND TRUCKS AND....
EPA Number: 420P99020

BENZENE EMISSIONS FROM COKE BY-PRODUCT RECOVERY PLANTS, BENZENE STORAGE VESSELS, EQUIPMENT LEAKS, AND ETHYLBENZENE/STYRENE PROCESS VENTS: BACKGROUND INFORMATION AND RESPONSES...
EPA Number: 450389031

BENZENE EMISSIONS FROM COKE BY-PRODUCT RECOVERY PLANTS: BACKGROUND INFORMATION FOR PROPOSED STANDARDS
EPA Number: 450383016A

CAPSULE REPORT: SOURCES AND AIR EMISSION CONTROL TECHNOLOGIES AT WASTE MANAGEMENT FACILITIES
EPA Number: 625R97002

CAR OWNERS: PROTECT THE ENVIRONMENT AND YOUR HEALTH, DON'T TAMPER WITH EMISSIONS CONTROLS!
EPA Number: 420F93004

CHROMIUM EMISSIONS FROM CHROMIUM ELECTROPLATING AND CHROMIC ACID ANODIZING OPERATIONS: BACKGROUND INFORMATION FOR PROMULGATED STANDARDS
EPA Number: 453R94082B

CLIMATE IS RIGHT FOR ACTION: VOLUNTARY PROGRAMS TO REDUCE GREENHOUSE GAS EMISSIONS
EPA Number: 400K92005

COMBUSTION EMISSIONS TECHNICAL RESOURCE DOCUMENT (CETRD)
EPA Number: 530R94014

COMBUSTION EMISSIONS TECHNICAL RESOURCE DOCUMENT (CETRED); EXECUTIVE SUMMARY
EPA Number: 530S94014

COMMENTS AND RESPONSE TO COMMENTS NESHAP: NATIONAL STANDARDS FOR RADON EMISSIONS FROM PHOSPHOGYPSUM
EPA Number: 402R98007

COMPARISON OF MOBILE6 BASIC EMISSION RATES FOR 1981-1993 MODEL YEAR CARS AND LIGHT-DUTY TRUCKS WITH FTP AND IM240 DATA {DRAFT}
EPA Number: 420P99021

COMPARISON OF START EMISSIONS IN THE LA92 AND ST01 TEST CYCLES
EPA Number: 420P97001

COMPILATION OF AIR POLLUTANT EMISSION FACTORS, VOLUME 1: STATIONARY POINT AND AREA SOURCES, 5TH EDITION
EPA Number: 450AP425ED

CONTINUOUS EMISSION MONITORING GUIDANCE FOR PART 503 SEWAGE SLUDGE INCINERATORS
EPA Number: 833B94003

CONTINUOUS EMISSION MONITORING SYSTEMS FOR NONCRITERIA POLLUTANTS {HANDBOOK}
EPA Number: 625R97001

CONTROL OF AIR EMISSIONS FROM SUPERFUND SITES
EPA Number: 625R92012

CONTROL OF EMISSIONS FROM BUSES AND TRUCKS
EPA Number: 420F94001

CONTROL OF NOX EMISSIONS BY REBURNING, SUMMARY REPORT
EPA Number: 625R96001

DETERMINATION OF CO BASIC EMISSION RATES, OBD AND I/M EFFECTS FOR TIER 1 AND LATER LDVS AND LDTS {DRAFT}
EPA Number: 420P99017

DETERMINATION OF HOT RUNNING EMISSIONS FROM FTP BAG EMISSIONS {DRAFT}
EPA Number: 420P99014

DETERMINATION OF HOT RUNNING EMISSIONS FROM FTP BAG EMISSIONS {DRAFT}
EPA Number: 420P97004

DETERMINATION OF NOX AND HC BASIC EMISSION RATES, OBD AND I/M EFFECTS FOR TIER 1 AND LATER LIGHT DUTY VEHICLES AND LIGHT DUTY TRUCKS {DRAFT]
EPA Number: 420P99009

DETERMINATION OF RUNNING EMISSIONS AS A FUNCTION OF MILEAGE FOR 1981-1993 MODEL YEAR LIGHT-DUTY CARS AND TRUCKS {DRAFT}
EPA Number: 420P99010

DETERMINATION OF START EMISSIONS AS A FUNCTION OF MILEAGE AND SOAK TIME FOR 1981-1993 MODEL YEAR LIGHT DUTY VEHICLES {DRAFT}
EPA Number: 420P99015

DETERMINING REPAIR EFFECTS ON IM240 COLD START EMISSIONS FOR 1981 AND LATER LIGHT DUTY VEHICLES {DRAFT}
EPA Number: 420P99019

DEVELOPMENT AND SELECTION OF AMMONIA EMISSION FACTORS. PROJECT SUMMARY
EPA Number: 600SR94190

DEVELOPMENT OF A METHODOLOGY FOR ESTIMATING BASIC EMISSION RATES FOR USE IN THE MOBILE EMISSION FACTOR MODEL
EPA Number: 420R95004

DRAFT REGULATORY IMPACT ANALYSIS: CONTROL OF EMISSIONS FROM COMPRESSION IGNITION MARINE ENGINES
EPA Number: 420R98017

DRIVE TO CLEANER AIR: INTRODUCTION TO ENHANCED VEHICLE EMISSION TESTING
EPA Number: 420F97004A

DRIVE TO CLEANER AIR: INTRODUCTION TO ENHANCED VEHICLE EMISSION TESTING
EPA Number: 420F97004B

ECONOMIC IMPACT ANALYSIS FOR THE FINAL SECONDARY ALUMINUM PRODUCTION NATIONAL EMISSION STANDARD FOR HAZARDOUS AIR POLLUTANTS
EPA Number: 452R99006

EMISSION CONTROL POTENTIAL FOR HEAVY-DUTY DIESEL ENGINES
EPA Number: 420F97015

EMISSION CONTROL TECHNOLOGY DISTRIBUTION, FINAL REPORT
EPA Number: 420P98013

EMISSION FACTORS FOR COMPRESSION IGNITION NONROAD ENGINES OEPRATED ON NO 2 HIGHWAY AND NONROAD DIESEL FUEL
EPA Number: 420R98001

EMISSION FACTORS FOR LOCOMOTIVES
EPA Number: 420F97051

EMISSION FACTS: HISTORY OF REDUCING TAILPIPE EMISSIONS
EPA Number: 420F99017

EMISSION INVENTORY IMPROVEMENT PROGRAM {7 VOLUME SET}
EPA Number: 454R97004

EMISSION STANDARDS FOR NEW GASOLINE MARINE ENGINES
EPA Number: 420F96012

EMISSION STANDARDS FOR NEW MARINE ENGINES, INFORMATION
EPA Number: 420F96013

EMISSION STANDARDS REFERENCE GUIDE FOR HEAVY-DUTY AND NONROAD ENGINES
EPA Number: 420F97014

EMISSION STANDARDS REFERENCE GUIDE FOR HEAVY-DUTY AND NONROAD ENGINES {POSTER}
EPA Number: 420H97001

EMISSIONS AND FUEL ECONOMY EFFECTS OF VEHICLE EXHAUST EMISSION CONTROL DEVICE
EPA Number: 420B97001

EMISSIONS INVENTORY GUIDANCE FOR IMPLEMENTATION OF OZONE AND PARTICULATE MATTER NATIONAL AMBIENT AIR QUALITY STANDARDS (NAAQS) AND REGIONAL HAZE REGULATIONS
EPA Number: 454R99006

EMISSIONS OF NITROUS OXIDE FROM HIGHWAY MOBILE SOURCES: COMMENTS ON THE DRAFT INVENTORY OF US GREENHOUSE GAS EMISSIONS AND SINKS, 1990-1996
EPA Number: 420R98009

ENFORCEMENT ALERT: PROPER MONITORING ESSENTIAL TO REDUCING FUGITIVE EMISSIONS UNDER LEAK DETECTION AND REPAIR PROGRAMS
EPA Number: 300N99014

ENVIRONMENTAL BENEFITS OF EMISSION STANDARDS FOR LOCOMOTIVES
EPA Number: 420F97049

ENVIRONMENTAL FACT SHEET: EPISODIC EMISSION CONTROL PROGRAMS
EPA Number: 420F97022

ENVIRONMENTAL REGULATIONS AND TECHNOLOGY: FUGITIVE VOC EMISSIONS IN THE SYNTHETIC ORGANIC CHEMICALS INDUSTRY MANUFACTURING INDUSTRY
EPA Number: 6251084004

ESTIMATING AIR EMISSIONS FROM PETROLEUM UNDERGROUND STORAGE TANK CLEANUPS {UST #18}
EPA Number: 510K92901

ESTIMATING RUNNING LOSS EVAPORATIVE EMISSIONS IN MOBILE6
EPA Number: 420P99024

ESTIMATING WEIGHTING FACTORS TO EVAPORATIVE EMISSIONS IN MOBILE6
EPA Number: 420P99023

ESTIMATION OF MOTOR VEHICLE TOXIC EMISSIONS AND EXPOSURE IN SELECTED URBAN AREAS, VOLUME 1 {DRAFT}
EPA Number: 420D99002A

ESTIMATION OF MOTOR VEHICLE TOXIC EMISSIONS AND EXPOSURE IN SELECTED URBAN AREAS, VOLUME 2: DETAILED TOXICS EMISSIONS AND EXPOSURE ESTIMATES {DRAFT}
EPA Number: 420D99002B

EVALUATING MULTIPLE DAY DIURNAL EMISSIONS USING RTD TESTS {DRAFT}
EPA Number: 420P99003

EVALUATION OF AIR POLLUTANT EMISSIONS FROM SUBSONIC COMMERCIAL JET AIRCRAFT
EPA Number: 420R99013

EVALUATION OF EMISSIONS FROM THE OPEN BURNING OF HOUSEHOLD WASTE IN BARRELS, VOLUME 1: TECHNICAL REPORT
EPA Number: 600R97134A

EVAPORATIVE EMISSIONS OF GROSS LIQUID LEAKERS IN MOBILE6
EPA Number: 420P99025

EXHAUST EMISSION CERTIFICATION STANDARDS FOR LIGHT DUTY VEHICLES AND LIGHT DUTY TRUCKS
EPA Number: 420B98001

EXHAUST EMISSION FACTORS FOR NONROAD ENGINE MODELING: SPARK IGNITION
EPA Number: 420R99009

EXHAUST EMISSION TEMPERATURE CORRECTION FACTORS FOR MOBILE6: ENGINE START AND RUNNING LA4 EMISSIONS FOR GASOLINE VHEICLES {DRAFT}
EPA Number: 420P99001

EXHAUST EMISSIONS FROM A HEAVY-DUTY DIESEL ENGINE EQUIPPED WITH A HIGH PRESSURE COMMON RAIL FUEL INJECTION SYSTEM
EPA Number: 420R97002

EXHAUST EMISSIONS FROM A TURBOCHARGED, DIESEL AGRICULTURAL TRACTOR/BACKHOE LOADER JOHN DEERE 4045T POWERTECH ENGINE
EPA Number: 420R98014

CONTINUOUS EMISSION MONITORING
EPA Number: 430F95083

CONTINUOUS EMISSION MONITORING REVISED RULE
EPA Number: 430F95082

CONTINUOUS EMISSIONS MONITORING
EPA Number: 430F92021

EMISSIONS WARRANTIES FOR 1995 AND NEWER CARS AND TRUCKS
EPA Number: 420F96020

IF YOUR CAR JUST FAILED AN EMISSIONS TEST.. YOU MAY BE ENTITLED TO FREE REPAIRS
EPA Number: 420F95014

STATUS OF RULEMAKING ON EMISSIONS STANDARDS AND CONTROLS
EPA Number: 530F94033

FEDERAL REGISTER: DECEMBER 6, 1994, PART 4. 40 CFR PART 9 ET AL. HAZARDOUS WASTE TREATMENT, STORAGE, AND DISPOSAL FACILITIES AND HAZARDOUS WASTE GENERATORS; ORGANIC AIR EMISSION ...
EPA Number: 530Z94013

FEDERAL REGISTER: DECEMBER 8, 1997 PART 2. 40 CFR PART 264, ET AL. HAZARDOUS WASTE TREATMENT, STORAGE, AND DISPOSAL FACILITIES AND HAZARDOUS WASTE GENERATORS; ORGANIC AIR EMISSION ...
EPA Number: 530Z97011

FEDERAL REGISTER: FEBRUARY 5, 1987, PART 2. CFR PARTS 261, 264, 265, 269, 270, AND 271. HAZARDOUS WASTE TREATMENT, STORAGE, AND DISPOSAL FACILITIES; AIR EMISSION STANDARDS FOR VOLATILE ...
EPA Number: OSWFR87007

FEDERAL REGISTER: JULY 15, 1994, PART 3. 40 CFR PART 61. NATIONAL EMISSIONS STANDARDS FOR HAZARDOUS AIR POLLUTANTS; FINAL RULE
EPA Number: 402Z94001

FEDERAL REGISTER: JUNE 21, 1990, PART 3. CFR PARTS 260, 261, 264, 265, 270, 271. HAZARDOUS WASTE TREATMENT, STORAGE, AND DISPOSAL FACILITIES-ORGANIC AIR EMISSION STANDARDS FOR PROCESS VENTS
EPA Number: OSWFR90015

FEDERAL REGISTER: NOVEMBER 25, 1996. PART 2, 40 CFR PART 261, ET AL. ORGANIC AIR EMISSION STANDARDS FOR TANKS, SURFACE IMPOUNDMENTS, AND CONTAINERS; FINAL RULE
EPA Number: 530Z96010

FINAL EMISSIONS STANDARDS FOR LOCOMOTIVES
EPA Number: 420F97048

FINAL REGULATORY IMPACT ANALYSIS AND SUMMARY AND ANALYSIS OF COMMENTS: CONTROL OF VEHICULAR EVAPORATIVE EMISSIONS
EPA Number: 420R93012

FINAL REGULATORY IMPACT ANALYSIS, PHASE 2: EMISSION STANDARDS FOR NEW NONROAD NONHANDHELD SPARK IGNITION ENGINES AT OR BELOW 19 KILOWATTS
EPA Number: 420R99003

FINAL REGULATORY IMPACT ANALYSIS: CONTROL OF EMISSIONS FROM NONROAD DIESEL ENGINES
EPA Number: 420R98016

FINAL REGULATORY IMPACT ANALYSIS: CONTROL OF EMISSIONS OF AIR POLLUTION FROM HIGHWAY HEAVY-DUTY ENGINES
EPA Number: 420R97011

FINAL RULE FOR NATIONAL LOW EMISSION VEHICLE PROGRAMS
EPA Number: 420F97047

FUEL OXYGEN EFFECTS ON EXHAUST CO EMISSIONS: RECOMMONDATIONS FOR MOBILE6 {DRAFT}
EPA Number: 420P98006

FUEL SULFUR EFFECTS ON EXHAUST EMISSIONS
EPA Number: 420P99008

GREENHOUSE GAS EMISSIONS FROM MANAGEMENT OF SELECTED MATERIALS IN MUNICIPAL SOLID WASTE
EPA Number: 530R98013

GUIDANCE FOR EMISSION REDUCTION CREDIT GENERATION BY CLEAN FUEL AND VEHICLES
EPA Number: 420R93016

GUIDANCE ON COLLECTION OF EMISSIONS DATA TO SUPPORT SITE-SPECIFIC RISK ASSESSMENTS AT HAZARDOUS WASTE COMBUSTION FACILITIES
EPA Number: 530D98002

HANDBOOK: CONTROL TECHNIQUES FOR FUGITIVE VOC EMISSIONS FROM CHEMICAL PROCESS FACILITIES
EPA Number: 625R93005

HAZARDOUS WASTE TSDF BACKGROUND INFORMATION FOR PROPOSED RCRA AIR EMISSION STANDARDS, VOLUME 3: APPENDICES G-L {DRAFT}
EPA Number: 450389023C

HEAVY-DUTY DIESEL EMISSION REDUCTION PROJECT RETROFIT/REBUILD COMPONENT
EPA Number: 420R99014

HEAVY-DUTY ENGINE EMISSIONS STANDARDS FOR HIGHWAY TRUCKS AND BUSES
EPA Number: 420F96006

HOSPITAL/MEDICAL/INFECTIOUS WASTE INCINERATOR EMISSION GUIDELINES: SUMMARY OF THE REQUIREMENTS FOR SECTION 111(D)/129 STATE PLANS
EPA Number: 456R97007

HOT SOAK EMISSIONS AS A FUNCTION OF SOAK TIME
EPA Number: 420P98018

IDLING VEHICLE EMISSIONS
EPA Number: 420F98014

INDOOR AIR RESEARCH: CHARACTERIZING AIR EMISSIONS FROM INDOOR SOURCES
EPA Number: 600F95005

INVENTORY OF US GREENHOUSE GAS EMISSIONS AND SINKS, 1990-1994
EPA Number: 230R96006

INVENTORY OF US GREENHOUSE GAS EMISSIONS AND SINKS: 1990-1996
EPA Number: 236R98006

INVENTORY OF US GREENHOUSE GAS EMISSIONS AND SINKS: 1990-1997
EPA Number: 236R99003

LOCATING AND ESTIMATING AIR EMISSIONS FROM SOURCES OF ARSENIC AND ARSENIC COMPOUNDS
EPA Number: 454R98013

LOCATING AND ESTIMATING AIR EMISSIONS FROM SOURCES OF BENZENE
EPA Number: 454R98011

LOCATING AND ESTIMATING AIR EMISSIONS FROM SOURCES OF CHLOROBENZENES, REVISED
EPA Number: 454R93044

LOCATING AND ESTIMATING AIR EMISSIONS FROM SOURCES OF CHROMIUM {SUPPLEMENT}
EPA Number: 450289002

LOCATING AND ESTIMATING AIR EMISSIONS FROM SOURCES OF LEAD AND LEAD COMPOUNDS
EPA Number: 454R98006

LOCATING AND ESTIMATING AIR EMISSIONS FROM SOURCES OF POLYCYCLIC ORGANIC MATTER
EPA Number: 454R98014

MECHANICS: IMPORTANT LAW THAT AFFECTS YOU: DON'T TAMPER WITH EMISSIONS CONTROLS!
EPA Number: 420F93003

METHOD 1620: METALS BY INDUCTIVELY COUPLED PLASMA ATOMIC EMISSION SPECTROSCOPY AND ATOMIC ABSORPTION SPECTROSCOPY
EPA Number: 821B89100

METHODOLOGY FOR ESTIMATING BASIC EMISSION RATES FOR USE IN THE MOBILE EMISSION FACTOR MODEL
EPA Number: 420R96008

METHODOLOGY FOR ESTIMATING EMISSION RATES FROM STATE SPECIFIC IM240 DATA
EPA Number: 420R96009

MILESTONES IN AUTO EMISSIONS CONTROL
EPA Number: 400F92014

MOBILE5 INFORMATION FACTSHEET #6: EFFECT OF NEW NATIONAL LOW EMISSION VEHICLE STANDARD FOR LIGHT DUTY GASOLINE FUELED VEHICLES
EPA Number: 420F98027

MOBILE6: REVISED MODEL FOR ESTIMATION OF HIGHWAY VEHICLE EMISSIONS
EPA Number: 420S99001

MODELING DIURNAL AND RESTING LOSS EMISSIONS FROM VEHICLES CERTIFIED TO THE ENHANCED EVAPORATIVE STANDARDS
EPA Number: 420P98012

MODELING EMISSION FACTORS FOR COMPRESSED NATURAL GAS VEHICLES
EPA Number: 420P99012

MODELING HOURLY DIURNAL EMISSIONS AND INTERRUPTED DIURNAL EMISSIONS BASED ON REAL-TIME DIURNAL DATA {DRAFT}
EPA Number: 420P98011

MUNICIPAL SOLID WASTE LANDFILLS, VOLUME 1: SUMMARY OF THE REQUIREMENTS FOR THE NEW SOURCE PERFORMANCE STANDARDS AND EMISSION GUIDELINES FOR MUNICIPAL SOLID WASTE LANDFILLS, FINAL
EPA Number: 453R96004

MUNICIPAL SOLID WASTE LANDFILLS, VOLUME 2: SUMMARY OF THE REQUIREMENTS FOR SECTION 111(D) STATE PLANS FOR IMPLEMENTING THE MUNICIPAL SOLID WASTE LANDFILLS EMISSION GUIDELINES
EPA Number: 456R98009

NATIONAL AIR POLLUTANT EMISSION TRENDS PROCEDURES DOCUMENT, SECTIONS 1, 4, AND 6 1985-1996, PROJECTIONS 1999-2010
EPA Number: 454R98008

NATIONAL AIR QUALITY AND EMISSIONS TREND REPORT
EPA Number: 450491023

NATIONAL AIR QUALITY AND EMISSIONS TRENDS REPORT, 1994
EPA Number: 454R95014

NATIONAL EMISSION STANDARDS FOR AEROSPACE MANUFACTURING AND REWORK FACILITIES: SUMMARY OF THE REQUIREMENTS FOR IMPLEMENTING THE NESHAP
EPA Number: 456R97006

NATIONAL EMISSION STANDARDS FOR HALOGENATED SOLVENT CLEANING: SUMMARY OF REQUIREMENTS FOR IMPLEMENTING THE NESHAP
EPA Number: 456R96005

NATIONAL EMISSION STANDARDS FOR HAZARDOUS AIR POLLUTANTS (NESHAP) FOR PESTICIDE ACTIVE INGREDIENT PRODUCTION: SUMMARY OF PUBLIC COMMENT AND RESPONSES
EPA Number: 453R98011

NATIONAL EMISSIONS STANDARDS FOR HAZARDOUS AIR POLLUTANTS FOR SOURCE CATEGORIES: OIL AND NATURAL GAS PRODUCTION AND NATURAL GAS TRANSMISSION AND STORAGE, BACKGROUND INFORMATION FOR FINAL STANDARDS: SUMMARY OF..
EPA Number: 453R99004B

NATIONAL EMISSIONS STANDARDS FOR HAZARDOUS AIR POLLUTANTS FOR SOURCE CATEGORIES: OIL AND NATURAL GAS PRODUCTION AND NATURAL GAS TRANSMISSION AND STORAGE...
EPA Number: 453R94079A

NATIONAL VEHICLE AND FUEL EMISSIONS LABORATORY
EPA Number: 400F92003

NEW EMISSION STANDARD FINALIZED FOR HEAVY DUTY ENGINES USED IN TRUCKS AND BUSES
EPA Number: 420F97016

NEW REGULATION CONTROLLING AIR EMISSIONS FROM CHROMIUM ELECTROPLATING AND ANODIZING TANKS
EPA Number: 453F95001

NEW REGULATION CONTROLLING AIR EMISSIONS FROM SOLVENT CLEANING MACHINES {DEGREASERS}
EPA Number: 453F94083

NEW REGULATION CONTROLLING EMISSIONS FROM DRY CLEANERS
EPA Number: 453F94025

PRELIMINARY DATA SEARCH REPORT FOR LOCATING AND ESTIMATING AIR EMISSIONS FROM SOURCES OF CYANIDE COMPOUNDS
EPA Number: 454R93041

PULP, PAPER, AND PAPERBOARD INDUSTRY: BACKGROUND INFORMATION FOR PROMULGATED AIR EMISSION STANDARDS: MANUFACTURING PROCESSES AT KRAFT, SULFITE, SODA, SEMI-CHEMICAL MECHANICAL, AND SECONDARY...
EPA Number: 453R93050B

RCRA ORGANIC AIR EMISSIONS STANDARDS FOR TSDFS AND GENERATORS
EPA Number: 530F98011

RECALL DATA BASE: EXPLANATION OF IN USE VEHICLE EMISSION TESTING DATABASE FILES
EPA Number: 420B99003

REDUCING AIRCRAFT AND AIRPORT EMISSIONS IN THE SOUTH COAST
EPA Number: 420F96010

REDUCING MARINE VESSEL AND PORT EMISSIONS IN THE SOUTH COAST
EPA Number: 420F96011

REGULATORY ANNOUCEMENT: PROPOSED TIER 2 EMISSION STANDARDS FOR VEHICLES AND GASOLINE SULFUR STANDARDS FOR REFINERIES
EPA Number: 420F99010

REGULATORY ANNOUNCEMENT: NEW EMISSION STANDARDS FOR NONROAD DIESEL ENGINES
EPA Number: 420F98034

REGULATORY ANNOUNCEMENT: PROPOSED EMISSION STANDARDS FOR NEW CI MARINE ENGINES
EPA Number: 420F98044

REGULATORY ANNOUNCEMENT: PROPOSED FINDING ON EMISSION STANDARDS FOR NEW LARGE SPARK-IGNITION NONROAD ENGINES
EPA Number: 420F99004

REGULATORY IMPACT ANALYSIS AND REGULATORY SUPPORT DOCUMENT: EMISSION STANDARDS FOR NEW NONROAD SPARK IGNITION ENGINES AT OR BELOW 19 KILOWATTS
EPA Number: 420R95002

REGULATORY IMPACT ANALYSIS: CONTROL OF AIR POLLUTION FROM NEW MOTOR VEHICLES: TIER 2 MOTOR VEHICLE EMISSIONS STANDARDS AND GASOLINE SULFUR CONTROL REQUIREMENTS {DRAFT}
EPA Number: 420D99001

REGULATORY SUPPORT DOCUMENT: EMISSIONS STANDARDS FOR HEAVY-DUTY CLEAN-FUEL FLEETS
EPA Number: 420R93015

REGULATORY UPDATE: EPA'S NON-ROAD ENGINE EMISSIONS CONTROL PROGRAMS
EPA Number: 420F99001

REMOTE SENSING: SUPPLEMENTAL TOOL FOR VEHICLE EMISSION CONTROL
EPA Number: 400F92017

REPORT TO CONGRESS: EMISSION CONTROL TECHNOLOGY FOR DIESEL TRUCKS
EPA Number: 420R93010

REPORT TO CONGRESS: NATIONAL ANNUAL INDUSTRIAL SULFUR DIOXIDE EMISSION TRENDS 1995-2015
EPA Number: 454R95001

REPORT TO CONGRESS: VOLATILE ORGANIC COMPOUND EMISSIONS FROM CONSUMER AND COMMERCIAL PRODUCTS, VOLUME 5: ECONOMIC INCENTIVES TO REDUCE VOC EMISSIONS FROM CONSUMER AND COMMERCIAL PRODUCTS
EPA Number: 453R94066F

RESOURCE INFORMATION: NATIONAL VEHICLE AND FUEL EMISSIONS LABORATORY
EPA Number: 420F99035

SEMINAR PUBLICATION: MEDICAL AND INSTITUTIONAL WASTE INCINERATION: REGULATIONS, MANAGEMENT, TECHNOLOGY, EMISSIONS AND OPERATIONS
EPA Number: 625491030

SEMINAR PUBLICATION: ORGANIC AIR EMISSIONS FROM WASTE MANAGEMENT FACILITIES
EPA Number: 625R92003

SHORTCUTS: EPA'S TRANSPORTATION PARTNERS, ICLEI: WORKSHOP ON REDUCING GREENHOUSE GAS EMISSIONS FROM THE TRANSPORTATION SECTOR
EPA Number: 230F97005

SMALL ENGINE EMISSION STANDARDS: ANSWERS TO COMMONLY ASKED QUESTIONS FROM DEALERS AND DISTRIBUTORS
EPA Number: 420F98025

SOAK LENGTH ACTIVITY FACTORS FOR DIURNAL EMISSIONS {DRAFT}
EPA Number: 420P98019

SOAK LENGTH ACTIVITY FACTORS FOR HOT SOAK EMISSIONS {DRAFT}
EPA Number: 420P98005

SOAK LENGTH ACTIVITY FACTORS FOR START EMISSIONS {DRAFT}
EPA Number: 420P98004

STATE IMPLEMENTATION PLAN DEVELOPMENT GUIDANCE: USING EMISSION REDUCTIONS FROM COMMUTER CHOICE PROGRAMS TO MEET CLEAN AIR ACT REQUIREMENTS
EPA Number: 420R98007

STATE WORKBOOK: METHODOLOGIES FOR ESTIMATING GREENHOUSE GAS EMISSIONS
EPA Number: 230B92002

SUMMARY REPORT: PILOT PROJECT TO DEMONSTRATE THE FEASIBILITY OF A STATE CONTINUOUS EMISSION MONITORING SYSTEM (CEMS) REGULATOR PROGRAM
EPA Number: 340186007

SUPPLEMENT C TO COMPILATION OF AIR POLLUTANT EMISSION FACTORS, VOLUME 1: STATIONARY POINT AND AREA SOURCES
EPA Number: 454F98005

SUPPLEMENTAL D TO COMPILATION OF AIR POLLUTANT EMISSION FACTORS, VOLUME 1: STATIONARY POINT AND AREA SOURCES (AP-42 5TH EDITION)
EPA Number: 454F99003

TECHNICAL METHODS FOR ANALYZING PRICING MEASURES TO REDUCE TRANSPORTATION EMISSIONS
EPA Number: 231R98006

TESTING THE PERFORMANCE OF REAL-TIME INCINERATOR EMISSION MONITORS. PROJECT SUMMARY
EPA Number: 600SR97024

TRIP LENGTH ACTIVITY FACTORS FOR RUNNING LOSS AND EXHAUST RUNNING EMISSIONS {DRAFT}
EPA Number: 420P98003

UPDATE HEAVY-DUTY ENGINE EMISSION CONVERSION FACTORS FOR MOBILE6: ANALYSIS OF FUEL ECONOMY, NON-ENGINE FUEL ECONOMY IMPROVEMENTS, AND FUEL DENSITIES
EPA Number: 420P98014

UPDATE HEAVY-DUTY ENGINE EMISSON CONVERSION FACTORS FOR MOBILE6: ANALYSIS OF BSFCS AND CALCULATION OF HEAVY-DUTY ENGINE EMISSION CONVERSION FACTORS
EPA Number: 420P98015

UPDATE OF HEAVY-DUTY EMISSION LEVELS: MODEL YEARS 1988-2004+ FOR USE IN MOBILE6
EPA Number: 420R99010

UPDATE OF HOT SOAK EMISSIONS
EPA Number: 420P99005

WHAT YOU SHOULD KNOW ABOUT YOUR AUTO EMISSIONS WARRANTY
EPA Number: 420F92002

EMISSION STANDARDS

ADOPTED AIRCRAFT ENGINE EMISSION STANDARDS
EPA Number: 420F97010

ADVANCE PROPOSAL FOR EMISSION STANDARDS FOR NEW DIESEL MARINE ENGINES
EPA Number: 420F98006

ECONOMIC IMPACT ANALYSIS FOR THE FINAL SECONDARY ALUMINUM PRODUCTION NATIONAL EMISSION STANDARD FOR HAZARDOUS AIR POLLUTANTS
EPA Number: 452R99006

EMISSION STANDARDS FOR NEW GASOLINE MARINE ENGINES
EPA Number: 420F96012

EMISSION STANDARDS FOR NEW MARINE ENGINES, INFORMATION
EPA Number: 420F96013

EMISSION STANDARDS REFERENCE GUIDE FOR HEAVY-DUTY AND NONROAD ENGINES
EPA Number: 420F97014

EMISSION STANDARDS REFERENCE GUIDE FOR HEAVY-DUTY AND NONROAD ENGINES {POSTER}
EPA Number: 420H97001

ENVIRONMENTAL BENEFITS OF EMISSION STANDARDS FOR LOCOMOTIVES
EPA Number: 420F97049

FEDERAL REGISTER: FEBRUARY 5, 1987, PART 2. CFR PARTS 261, 264, 265, 269, 270, AND 271. HAZARDOUS WASTE TREATMENT, STORAGE, AND DISPOSAL FACILITIES; AIR EMISSION STANDARDS FOR VOLATILE ...
EPA Number: OSWFR87007

FEDERAL REGISTER: JUNE 21, 1990, PART 3. CFR PARTS 260, 261, 264, 265, 270, 271. HAZARDOUS WASTE TREATMENT, STORAGE, AND DISPOSAL FACILITIES-ORGANIC AIR EMISSION STANDARDS FOR PROCESS VENTS
EPA Number: OSWFR90015

FEDERAL REGISTER: NOVEMBER 25, 1996. PART 2, 40 CFR PART 261, ET AL. ORGANIC AIR EMISSION STANDARDS FOR TANKS, SURFACE IMPOUNDMENTS, AND CONTAINERS; FINAL RULE
EPA Number: 530Z96010

FINAL REGULATORY IMPACT ANALYSIS, PHASE 2: EMISSION STANDARDS FOR NEW NONROAD NONHANDHELD SPARK IGNITION ENGINES AT OR BELOW 19 KILOWATTS
EPA Number: 420R99003

HAZARDOUS WASTE TSDF BACKGROUND INFORMATION FOR PROPOSED RCRA AIR EMISSION STANDARDS, VOLUME 3: APPENDICES G-L {DRAFT}
EPA Number: 450389023C

NATIONAL EMISSION STANDARDS FOR AEROSPACE MANUFACTURING AND REWORK FACILITIES: SUMMARY OF THE REQUIREMENTS FOR IMPLEMENTING THE NESHAP
EPA Number: 456R97006

NATIONAL EMISSION STANDARDS FOR HALOGENATED SOLVENT CLEANING: SUMMARY OF REQUIREMENTS FOR IMPLEMENTING THE NESHAP
EPA Number: 456R96005

NATIONAL EMISSION STANDARDS FOR HAZARDOUS AIR POLLUTANTS (NESHAP) FOR PESTICIDE ACTIVE INGREDIENT PRODUCTION: SUMMARY OF PUBLIC COMMENT AND RESPONSES
EPA Number: 453R98011

NEW EMISSION STANDARD FINALIZED FOR HEAVY DUTY ENGINES USED IN TRUCKS AND BUSES
EPA Number: 420F97016

PULP, PAPER, AND PAPERBOARD INDUSTRY: BACKGROUND INFORMATION FOR PROMULGATED AIR EMISSION STANDARDS: MANUFACTURING PROCESSES AT KRAFT, SULFITE, SODA, SEMI-CHEMICAL MECHANICAL, AND SECONDARY...
EPA Number: 453R93050B

REGULATORY ANNOUCEMENT: PROPOSED TIER 2 EMISSION STANDARDS FOR VEHICLES AND GASOLINE SULFUR STANDARDS FOR REFINERIES
EPA Number: 420F99010

REGULATORY ANNOUNCEMENT: NEW EMISSION STANDARDS FOR NONROAD DIESEL ENGINES
EPA Number: 420F98034

REGULATORY ANNOUNCEMENT: PROPOSED EMISSION STANDARDS FOR NEW CI MARINE ENGINES
EPA Number: 420F98044

REGULATORY ANNOUNCEMENT: PROPOSED FINDING ON EMISSION STANDARDS FOR NEW LARGE SPARK-IGNITION NONROAD ENGINES
EPA Number: 420F99004

REGULATORY IMPACT ANALYSIS AND REGULATORY SUPPORT DOCUMENT: EMISSION STANDARDS FOR NEW NONROAD SPARK IGNITION ENGINES AT OR BELOW 19 KILOWATTS
EPA Number: 420R95002

SMALL ENGINE EMISSION STANDARDS: ANSWERS TO COMMONLY ASKED QUESTIONS FROM DEALERS AND DISTRIBUTORS
EPA Number: 420F98025

ENDANGERED SPECIES

ENDANGERED SPECIES FACT SHEET: TENNESSEE PURPLE CONEFLOWER
EPA Number: 20T-2000

ENVIRONMENTAL FACT SHEET: ENDANGERED SPECIES
EPA Number: 735F90002

ENVIRONMENTAL FACT SHEET: EPA'S ENDANGERED SPECIES PROTECTION PROGRAM
EPA Number: 735F90003

PESTICIDE REGISTRATION (PR) NOTICE 2000-2: FIFRA; FEDERAL INSECTICIDE, FUNGICIDE, AND RODENTICIDE ACT, ENDANGERED SPECIES TASK FORCE
EPA Number: 730F00009

PROTECCION DE ESPECIES EN PELIGRO DE EXTINCION: MEDIDAS INTERINAS, MUNICIPIOS DE GUANICA, QUEBRADILLAS, E ISABELA, PUERTO RICO {PROTECTING ENDANGERED SPECIES: INTERIM MEASURES, SPANISH}
EPA Number: 735F93068

PROTECTING ENDANGERED SPECIES: INTERIM MEASURES, ARANSAS COUNTY, TEXAS
EPA Number: 20T-3006

PROTECTING ENDANGERED SPECIES: INTERIM MEASURES, AUSTIN COUNTY, TEXAS
EPA Number: 20T-3040

PROTECTING ENDANGERED SPECIES: INTERIM MEASURES, BAKER COUNTY, GEORGIA
EPA Number: 20T-3055

PROTECTING ENDANGERED SPECIES: INTERIM MEASURES, CHRISTIAN COUNTY, MISSOURI
EPA Number: 735K97009

PROTECTING ENDANGERED SPECIES: INTERIM MEASURES, CLAIBORNE, COPIAH, AND HINDS COUNTIES, MISSISSIPPI
EPA Number: 21T-3034

PROTECTING ENDANGERED SPECIES: INTERIM MEASURES, CLAYTON COUNTY, IOWA
EPA Number: 20T-3015

PROTECTING ENDANGERED SPECIES: INTERIM MEASURES, COCONINO COUNTY, ARIZONA
EPA Number: 20T-3014

PROTECTING ENDANGERED SPECIES: INTERIM MEASURES, COLORADO COUNTY, TEXAS
EPA Number: 20T-3063

PROTECTING ENDANGERED SPECIES: INTERIM MEASURES, CULBERSON COUNTY, TEXAS
EPA Number: 20T-3041

PROTECTING ENDANGERED SPECIES: INTERIM MEASURES, DEKALB COUNTY, ALABAMA
EPA Number: 735K94035

PROTECTING ENDANGERED SPECIES: INTERIM MEASURES, DEKALB COUNTY, INDIANA
EPA Number: 735K95001

PROTECTING ENDANGERED SPECIES: INTERIM MEASURES, DOOLY COUNTY, GEORGIA
EPA Number: 20T-3052

PROTECTING ENDANGERED SPECIES: INTERIM MEASURES, DUBUQUE COUNTY, IOWA
EPA Number: 20T-3016

PROTECTING ENDANGERED SPECIES: INTERIM MEASURES, EL PASO COUNTY, TEXAS
EPA Number: 20T-3042

PROTECTING ENDANGERED SPECIES: INTERIM MEASURES, ELMORE COUNTY, ALABAMA
EPA Number: 735K94036

PROTECTING ENDANGERED SPECIES: INTERIM MEASURES, FAYETTE COUNTY, IOWA
EPA Number: 20T-3017

PROTECTING ENDANGERED SPECIES: INTERIM MEASURES, GLYNN COUNTY, GEORGIA
EPA Number: 735F96034

PROTECTING ENDANGERED SPECIES: INTERIM MEASURES, GORDON COUNTY, GEORGIA
EPA Number: 20T-3051

PROTECTING ENDANGERED SPECIES: INTERIM MEASURES, GRAHAM COUNTY, ARIZONA
EPA Number: 735K97041

PROTECTING ENDANGERED SPECIES: INTERIM MEASURES, GRAHAM COUNTY, ARIZONA
EPA Number: 20T-3044

PROTECTING ENDANGERED SPECIES: INTERIM MEASURES, GRANVILLE COUNTY, NORTH CAROLINA
EPA Number: 735F96009

PROTECTING ENDANGERED SPECIES: INTERIM MEASURES, GREENLEE COUNTY, ARIZONA
EPA Number: 735K97042

PROTECTING ENDANGERED SPECIES: INTERIM MEASURES, HABERSHAM COUNTY, GEORGIA
EPA Number: 20T-3021

PROTECTING ENDANGERED SPECIES: INTERIM MEASURES, HARFORD COUNTY, MARYLAND
EPA Number: 21T-3033

PROTECTING ENDANGERED SPECIES: INTERIM MEASURES, HARNEY COUNTY, OREGON
EPA Number: 21T-3027

PROTECTING ENDANGERED SPECIES: INTERIM MEASURES, HENDERSON COUNTY, NORTH CAROLINA
EPA Number: 20T-3053

PROTECTING ENDANGERED SPECIES: INTERIM MEASURES, HUDSPETH COUNTY, TEXAS
EPA Number: 20T-3043

PROTECTING ENDANGERED SPECIES: INTERIM MEASURES, ITAWAMBA COUNTY, MISSISSIPPI
EPA Number: 21T-3035

PROTECTING ENDANGERED SPECIES: INTERIM MEASURES, JACKSON COUNTY, ALABAMA
EPA Number: 735K94039

PROTECTING ENDANGERED SPECIES: INTERIM MEASURES, JACKSON COUNTY, FLORIDA
EPA Number: 735F93070

PROTECTING ENDANGERED SPECIES: INTERIM MEASURES, JACKSON COUNTY, MISSISSIPPI
EPA Number: 20T-3004

PROTECTING ENDANGERED SPECIES: INTERIM MEASURES, JEFFERSON COUNTY, ALABAMA
EPA Number: 735K94040

PROTECTING ENDANGERED SPECIES: INTERIM MEASURES, LEE COUNTY, GEORGIA
EPA Number: 20T-3054

PROTECTING ENDANGERED SPECIES: INTERIM MEASURES, LIBERTY COUNTY, FLORIDA
EPA Number: 735F93071

PROTECTING ENDANGERED SPECIES: INTERIM MEASURES, MADISON COUNTY, ALABAMA
EPA Number: 735K94044

PROTECTING ENDANGERED SPECIES: INTERIM MEASURES, MARSHALL COUNTY, ALABAMA
EPA Number: 735K94045

Highlighted publications are available from NSCEP at 1-800-490-9198
Or at http://www.epa.gov/ncepihom/ordering.htm

PROTECTING ENDANGERED SPECIES: INTERIM MEASURES, MARSHALL COUNTY, KENTUCKY
EPA Number: 735K94019

PROTECTING ENDANGERED SPECIES: INTERIM MEASURES, MCCRACKEN COUNTY, KENTUCKY
EPA Number: 735K94020

PROTECTING ENDANGERED SPECIES: INTERIM MEASURES, MCCREARY COUNTY, KENTUCKY
EPA Number: 735K94021

PROTECTING ENDANGERED SPECIES: INTERIM MEASURES, MISSISSIPPI COUNTY, ARKANSAS
EPA Number: 735K95019

PROTECTING ENDANGERED SPECIES: INTERIM MEASURES, MONONGALIA COUNTY, WEST VIRGINIA
EPA Number: 20T-3005

PROTECTING ENDANGERED SPECIES: INTERIM MEASURES, MONROE COUNTY, MISSISSIPPI
EPA Number: 21T-3036

PROTECTING ENDANGERED SPECIES: INTERIM MEASURES, NAVAJO COUNTY, ARIZONA
EPA Number: 20T-3002

PROTECTING ENDANGERED SPECIES: INTERIM MEASURES, PIMA COUNTY, ARIZONA
EPA Number: 735K97047

PROTECTING ENDANGERED SPECIES: INTERIM MEASURES, PIMA COUNTY, ARIZONA
EPA Number: 21T-3003

PROTECTING ENDANGERED SPECIES: INTERIM MEASURES, PUTNAM COUNTY, TENNESSEE
EPA Number: 21T-3045

PROTECTING ENDANGERED SPECIES: INTERIM MEASURES, RABUN COUNTY, GEORGIA
EPA Number: 20T-3024

PROTECTING ENDANGERED SPECIES: INTERIM MEASURES, RIPLEY COUNTY, MISSOURI
EPA Number: 735K97031

PROTECTING ENDANGERED SPECIES: INTERIM MEASURES, STAFFORD COUNTY, KANSAS
EPA Number: 735K94056

PROTECTING ENDANGERED SPECIES: INTERIM MEASURES, SUMTER COUNTY, GEORGIA
EPA Number: 20T-3062

PROTECTING ENDANGERED SPECIES: INTERIM MEASURES, SUNFLOWER COUNTY, MISSISSIPPI
EPA Number: 20T-3039

PROTECTING ENDANGERED SPECIES: INTERIM MEASURES, TOWNS COUNTY, GEORGIA
EPA Number: 20T-3003

PROTECTING ENDANGERED SPECIES: INTERIM MEASURES, WALOWA COUNTY, OREGON
EPA Number: 21T-3028

PROTECTING ENDANGERED SPECIES: INTERIM MEASURES, WARREN COUNTY, KENTUCKY
EPA Number: 735K94028

PROTECTING ENDANGERED SPECIES: INTERIM MEASURES, WILSON COUNTY, TENNESSEE
EPA Number: 20T-3048

SAVE OUR SPECIES: PROTECTING ENDANGERED SPECIES FROM PESTICIDES {POSTER}
EPA Number: 735F94014

ENERGY

BIOMASS ENERGY AND CLEAN AIR ACT OPPORTUNITIES: INCENTIVES FROM THE ACID RAIN PROGRAM
EPA Number: 430K94013

BUSINESS ANALYSIS FOR ENERGY EFFICIENCY INVESTMENTS
EPA Number: 430B97002

CALCULATE YOUR ENERGY STAR HOME SAVINGS!
EPA Number: 430F96067

CASE STUDIES IN RESIDUAL USE AND ENERGY CONSERVATION AT WASTEWATER TREATMENT PLANTS: INTERAGENCY ENERGY AND ENVIRONMENTAL RESEARCH REPORT
EPA Number: 832R95003

CLIMATE CHANGE DISCUSSION SERIES: RENEWABLE ENERGY, JANUARY 1993
EPA Number: 230F93001

CLIMATE CHANGE SOLUTIONS: VERMONT TRIMS ENERGY BILLS FOR LOW-INCOME FAMILIES
EPA Number: 236F98004

COMPILATION OF SELECTED ACTS WITHIN THE JURISDICTION ON THE COMMITTEE ON ENERGY AND COMMERCE
EPA Number: 450R91001

CONSERVATION AND RENEWABLE ENERGY RESERVE UPDATE
EPA Number: 430R94010

CONSERVATION AND RENEWABLE ENERGY RESERVE: Q & A {BROCHURE}
EPA Number: 430F95075

ENERGY EFFICIENCY AND RENEWAL ENERGY: OPPORTUNITIES FROM TITLE IV OF THE CLEAN AIR ACT
EPA Number: 430R94001

ENERGY EFFICIENCY RENEWABLE ENERGY: PROFITING FROM CLEAN AIR
EPA Number: 430K94001

ENERGY STAR BUILDINGS: INTRODUCING: ENERGY STAR BUILDING PROGRAM
EPA Number: 430F93051

ENERGY STAR BUILDINGS: INTRODUCING: ENERGY STAR SHOWCASE BUILDINGS
EPA Number: 430F93048

ENERGY STAR BUILDINGS: TECH TIPS, BUILDING TUNE-UP, FINDINGS AND RESULTS
EPA Number: 430K96001

ENERGY STAR COMPUTERS: INTRODUCING: ENERGY STAR COMPUTERS PROGRAM
EPA Number: 430F93049

ENERGY STAR HOMES: HOME BUYING JUST GOT SIMPLE
EPA Number: 430F96005

ENERGY STAR MORTGAGES: ENERGY STAR MORTGAGE PARTNERS OFFER A VARIETY OF OPTIONS TO FINANCE ENERGY STAR HOMES
EPA Number: 430F97036

ENERGY STAR PROGRAMS: ENERGY STAR PROGRAMS
EPA Number: 430F93052

ENVIRONMENTAL FACT SHEET: EPA DETERMINES THAT ASH FROM WASTE-TO-ENERGY FACILITIES IS SUBJECT TO HAZARDOUS WASTE REGULATIONS UPON EXITING THE COMBUSTION BUILDING
EPA Number: 530F95004

CONSERVATION AND RENEWABLE ENERGY RESERVE ACID RAIN PROGRAM
EPA Number: 430F93055

FEDERAL REGISTER: JUNE 7, 1994. 40 CFR PART 270. EXTENSION OF DATE FOR SUBMISSION OF PART A PERMIT APPLICATIONS FOR FACILITIES MANAGING ASH FROM WASTE-TO-ENERGY FACILITIES; NOTICE
EPA Number: 530Z94008

FEDERAL REGISTER: NOVEMBER 14, 1990, PART 6. DEPARTMENT OF ENERGY WASTE ISOLATION PILOT PLANT; NOTICE OF FINAL NO-MIGRATION DETERMINATION
EPA Number: OSWFR91009

FINANCING YOUR ENERGY EFFICIENCY UPGRADE
EPA Number: 430B97003

GREEN LIGHTS AND ENERGY STAR BUILDINGS UPDATE: TODAY'S FORECAST: CLEAN, CLEAR SKIES.
EPA Number: 430N97006

GREEN LIGHTS UPDATE: ENERGY STAR COMPUTERS GET THE GREEN LIGHT, AUGUST 1993
EPA Number: 430N93007

GUIDE FOR METHANE MITIGATION PROJECTS: GAS-TO-ENERGY AT LANDFILLS AND OPEN DUMPS
EPA Number: 430B96081

INTRODUCING ENERGY STAR BILLING: WHAT IS ENERGY STAR BILLING?
EPA Number: 430F97047

MITE PROGRAM EVALUATION: ENVIRONMENTAL, ECONOMIC AND ENERGY IMPACTS OF MATERIAL RECOVERY FACILITIES
EPA Number: 600R95125

SAVING WITH ENERGY STAR: SAVING THE EARTH, SAVING YOUR MONEY
EPA Number: 430F97054

SUPERFUND RECORD OF DECISION: ILADA ENERGY COMPANY SITE, EAST CAPE GIRARDEAU, IL
EPA Number: 541R99076

WIND ENERGY AND CLEAN AIR ACT OPPORTUNITIES: INCENTIVES FROM THE ACID RAIN PROGRAM
EPA Number: 430K94010

ENFORCEMENT

CITIZEN ENFORCEMENT: TOOLS FOR EFFECTIVE PARTICIPATION, CAPACITY BUILDING SUPPORT DOCUMENT FOR ENVIRONMENTAL COMPLIANCE AND ENFORCEMENT PROGRAMS
EPA Number: 315B98010

COMMUNICATIONS STRATEGIES FOR ENFORCEMENT PROGRAMS: CAPACITY BUILDING SUPPORT DOCUMENT INTERNATIONAL TRAINING WORKSHOP
EPA Number: 315B98006

DRINKING WATER MONITORING, COMPLIANCE, AND ENFORCEMENT
EPA Number: 810F99018

ENCOURAGING THE USE OF POLLUTION PREVENTION IN ENFORCEMENT SETTLEMENTS: HANDBOOK FOR EPA REGIONS
EPA Number: 300R95005

ENFORCEMENT ACCOMPLISHMENTS REPORT, FISCAL YEAR 1990
EPA Number: 21E-2002

ENFORCEMENT ACCOMPLISHMENTS REPORT, FISCAL YEAR 1992
EPA Number: 903R93015

ENFORCEMENT ACCOMPLISHMENTS REPORT, FY 1991
EPA Number: 300R92008

ENFORCEMENT ACCOMPLISHMENTS REPORT, FY 1992
EPA Number: 230R93001

ENFORCEMENT ACCOMPLISHMENTS REPORT, FY 1993
EPA Number: 300R94003

ENFORCEMENT ALERT: AIRLINES MUST COMPLY WITH FEDERAL FUEL STANDARDS, STORMWATER AND SPILL PREVENTION REQUIREMENTS, AND REPORT EMERGENCY RELEASES
EPA Number: 300N99017

ENFORCEMENT ALERT: CLEAN WATER ACT PROHIBITS SEWEGE BYPASSES
EPA Number: 300N00005

ENFORCEMENT ALERT: COMPLIANCE WITH PERMITTING CRITICAL TO CLEAN AIR ACT GOALS
EPA Number: 300N99002

ENFORCEMENT ALERT: EPA PROMOTES CORPORATE-WIDE AUDITS THROUGH VOLUNTARY AGREEMENTS
EPA Number: 300N99007

ENFORCEMENT ALERT: EPA SETTLES 1ST SDWA PENALTY CASE AGAINST FEDERAL FACILITY FOR $900,000
EPA Number: 300N99005

ENFORCEMENT ALERT: EPA STEPS UP ENFORCEMENT OF DIESEL, GASOLINE NONROAD ENGINE IMPORTS
EPA Number: 300N00003

ENFORCEMENT ALERT: EPA TAKES ENFORCEMENT ACTIONS AGAINST VIOLATORS WHO DITCH WETLANDS AND CHANNELIZE STREAMS
EPA Number: 300N99013

ENFORCEMENT ALERT: FACILITIES MAY HAVE ANNUAL TOXICS RELEASE INVENTORY REPORTING REQUIREMENTS FOR NITRATE COMPOUNDS
EPA Number: 300N00002

ENFORCEMENT ALERT: FACILITIES URGED TO REVIEW SYSTEMS FOR RISK OF CHECK OR BUTTERFLY VALVES SAFETY HAZARDS
EPA Number: 300N99011

ENFORCEMENT ALERT: FOUNDRY INDUSTRY'S HAZARDOUS WASTE MANAGEMENT OF MAJOR CONCERN TO US EPA
EPA Number: 300N00001

ENFORCEMENT ALERT: PROPER MONITORING ESSENTIAL TO REDUCING FUGITIVE EMISSIONS UNDER LEAK DETECTION AND REPAIR PROGRAMS
EPA Number: 300N99014

ENFORCEMENT ALERT: Y2K: IS YOUR FACILITY READY?
EPA Number: 300N99010

ENFORCEMENT AND COMPLIANCE ASSURANCE ACCOMPLISHMENT REPORTS, FY 1994
EPA Number: 300R95004

ENFORCEMENT AND COMPLIANCE ASSURANCE ACCOMPLISHMENTS REPORT, FY 1995
EPA Number: 300R96006

ENFORCEMENT AND COMPLIANCE ASSURANCE ACCOMPLISHMENTS REPORT, FY 1996
EPA Number: 300R97003

ENFORCEMENT AND COMPLIANCE ASSURANCE ACCOMPLISHMENTS REPORT, FY 1997
EPA Number: 300R98003

ENFORCEMENT AND COMPLIANCE DOCKET AND INFORMATION CENTER
EPA Number: 300F98004

ENFORCEMENT FOR COASTAL PROTECTION
EPA Number: 842K91001

ENFORCEMENT RESPONSE POLICY FOR THE FEDERAL INSECTICIDE, FUNGICIDE, AND RODENTICIDE ACT (FIFRA)
EPA Number: 720R90100

ENVIRONMENTAL FACT SHEET: AGENCY EXTENDS POLICY ON REDUCED ENFORCEMENT PRIORITY FOR STORAGE OF MIXED WASTE FOR WHICH TREATMENT TECHNOLOGY OR STORAGE CAPACITY DOES NOT EXIST
EPA Number: 530F96026

EPA FEDERAL FACILTIES ENFORCEMENT OFFICE
EPA Number: 300K96001

ENFORCEMENT REQUIREMENTS, CASE STUDIES
EPA Number: 832F93007

FEDERAL REGISTER: JUNE 28, 1995, PART 10. 40 CFR PART 142. NATIONAL PRIMARY DRINKING WATER REGULATIONS IMPLEMENTATIONS PRIMARY ENFORCEMENT RESPONSIBILITY; FINAL RULE
EPA Number: 812Z95001

FINANCING ENVIRONMENTAL PERMIT, COMPLIANCE, AND ENFORCEMENT PROGRAMS: CAPACITY BUILDING SUPPORT DOCUMENT INTERNATIONAL TRAINING WORKSHOP
EPA Number: 315B98003

GASOLINE DETERGENT ADDITIVES ENFORCEMENT AND RECORDKEEPING REQUIREMENTS
EPA Number: 420F97018

INNOVATIVE APPROACHES TO ENFORCEMENT AND COMPLIANCE ASSURANCE
EPA Number: 300K99003

INSPECTOR TRAINING COMPENDIUM, COURSE AND PROGRAM COMPARISON: CAPACITY BUILDING SUPPORT DOCUMENT FOR ENVIRONMENTAL COMPLIANCE AND ENFORCEMENT PROGRAMS
EPA Number: 315B98008

INTERNATIONAL CONFERENCE ON ENVIRONMENTAL COMPLIANCE AND ENFORCEMENT 5TH: NOVEMBER 16-20, 1998 MONTEREY, CALIFORNIA, USA {BROCHURE}
EPA Number: 300R98001

INTERNATIONAL NETWORK FOR ENVIRONMENTAL COMPLIANCE AND ENFORCEMENT (INECE) {NEWSLETTER}
EPA Number: 315N99001

MULTIMEDIA INSPECTION PROTOCOLS: INTERNATIONAL EXAMPLES, CAPACITY BUILDING SUPPORT DOCUMENT FOR ENVIRONMENTAL COMPLIANCE AND ENFORCEMENT PROGRAMS
EPA Number: 315B98005

NATIONAL ENFORCEMENT INVESTIGATIONS CENTER
EPA Number: 330K93001

OFFICE OF ENFORCEMENT AND COMPLIANCE ASSURANCE INFORMATION SHEET: US EPA SMALL BUSINESS RESOURCES
EPA Number: 300F99004

PRINCIPLES OF ENVIRONMENTAL ENFORCEMENT
EPA Number: 300F93001

PROCEEDINGS: 3RD INTERNATIONAL CONFERENCE ON ENVIRONMENTAL ENFORCEMENT, OAXACA, MEXICO, APRIL 25-28, 1994, VOLUME 1
EPA Number: 300R94002

PROCEEDINGS: 3RD INTERNATIONAL CONFERENCE ON ENVIRONMENTAL ENFORCEMENT, OAXACA, MEXICO, APRIL 25-28, 1994, VOLUME 2
EPA Number: 300R94005

PROCEEDINGS: 4TH INTERNATIONAL CONFERENCE ON ENVIRONMENTAL COMPLIANCE AND ENFORCEMENT, CHIANG MAI, THAILAND, APRIL 22-26, 1996, VOLUME 1
EPA Number: 300R96008

PROCEEDINGS: 4TH INTERNATIONAL CONFERENCE ON ENVIRONMENTAL COMPLIANCE AND ENFORCEMENT, CHIANG MAI, THAILAND, APRIL 22-26, 1996, VOLUME 2
EPA Number: 300R96009

PROCEEDINGS: INTERNATIONAL CONFERENCE ON ENVIRONMENTAL COMPLIANCE AND ENFORCEMENT, 5TH, VOLUME 1: NOVEMBER 16-20, 1998 MONTEREY CALIFORNIA, USA
EPA Number: 300R98004A

PROCEEDINGS: INTERNATIONAL CONFERENCE ON ENVIRONMENTAL COMPLIANCE AND ENFORCEMENT, 5TH, VOLUME 2: NOVEMBER 16-20, 1998, MONTEREY, CALIFORNIA, USA
EPA Number: 300R98004B

PROCEEDINGS: INTERNATIONAL CONFERENCE ON ENVIRONMENTAL ENFORCEMENT, BUDAPEST, HUNGARY, SEPTEMBER 22-25, 1992, VOLUME 1
EPA Number: 300R92020

PROCEEDINGS: INTERNATIONAL CONFERENCE ON ENVIRONMENTAL ENFORCEMENT, BUDAPEST, HUNGARY, SEPTEMBER 22-25, 1992, VOLUME 2
EPA Number: 300R92012

PROCEEDINGS: INTERNATIONAL ENFORCEMENT WORKSHOP, UTRECHT, THE NETHERLANDS, MAY 8-10, 1990, VOLUMES 1 AND 2
EPA Number: 300R90100

RECENT EXPERIENCE IN ENCOURAGING THE USE OF POLLUTION PREVENTION IN ENFORCEMENT SETTLEMENTS: FINAL REPORT
EPA Number: 300R95006

TECHNICAL SUPPORT DOCUMENT: INTERNATIONAL TRAINING WORKSHOP, PRINCIPLES OF ENVIRONMENTAL ENFORCEMENT: DEFORESTATION
EPA Number: 300R95012

TECHNICAL SUPPORT DOCUMENT: INTERNATIONAL TRAINING WORKSHOP, PRINCIPLES OF ENVIRONMENTAL ENFORCEMENT: MINING: METALLIC ORES AND MINERALS
EPA Number: 300R95008

TECHNICAL SUPPORT DOCUMENT: INTERNATIONAL TRAINING WORKSHOP, PRINCIPLES OF ENVIRONMENTAL ENFORCEMENT: PETROLEUM REFINING AND PETROCHEMICALS
EPA Number: 300R95011

TECHNICAL SUPPORT DOCUMENT: INTERNATIONAL TRAINING WORKSHOP, PRINCIPLES OF ENVIRONMENTAL ENFORCEMENT: RESIDENTIAL AND INDUSTRIAL (SOLID) WASTE DISPOSAL
EPA Number: 300R95009

TECHNICAL SUPPORT DOCUMENT: INTERNATIONAL TRAINING WORKSHOP, PRINCIPLES OF ENVIRONMENTAL ENFORCEMENT: TOURISM
EPA Number: 300R95010

US EPA PRETREATMENT COMPLIANCE MONITORING AND ENFORCEMENT SYSTEM: VERSION 3.0, USER'S GUIDE
EPA Number: 831F92001

WATER ENFORCEMENT BULLETIN: ISSUE 15, APRIL 1999
EPA Number: 300R99005

WATER ENFORCEMENT BULLETIN: ISSUE 16, SEPTEMBER 1999
EPA Number: 300R99007

ENGINEERING

21ST ANNUAL RISK REDUCTION ENGINEERING LABORATORY RESEARCH SYMPOSIUM: ABSTRACT PROCEEDINGS {DISK}
EPA Number: 600R95012A

DEMONSTRATION BULLETIN: NEW YORK STATE MULTI-VENDOR BIOREMEDIATION: ENSR CONSULTING AND ENGINEERING/LARSEN ENGINEERS EX-SITU BIOVAULT
EPA Number: 540MR95524

ENGINEERING BULLETIN: AIR STRIPPING OF AQUEOUS SOLUTIONS
EPA Number: 540291022

ENGINEERING BULLETIN: BIOLOGICAL TOXICITY TESTING
EPA Number: 540S95501

ENGINEERING BULLETIN: CHEMICAL OXIDATION TREATMENT
EPA Number: 540291025

ENGINEERING BULLETIN: CONSTRUCTION WETLANDS TREATMENT
EPA Number: 540S96501

ENGINEERING BULLETIN: GRANULAR ACTIVATED CARBON TREATMENT
EPA Number: 540291024

ENGINEERING BULLETIN: IN SITU BIODEGRADATION TREATMENT
EPA Number: 540S94502

ENGINEERING BULLETIN: LANDFILL COVERS
EPA Number: 540S93500

ENGINEERING BULLETIN: SEPARATION/CONCENTRATION TECHNOLOGY ALTERNATIVES FOR THE REMEDIATION OF PESTICIDE-CONTAMINATED SOIL
EPA Number: 540S97503

ENGINEERING BULLETIN: SLURRY BIODEGRADATION
EPA Number: 540290016

ENGINEERING BULLETIN: SOLIDIFICATION/STABILIZATION OF ORGANICS AND INORGANICS
EPA Number: 540S92015

ENGINEERING BULLETIN: TECHNOLOGY ALTERNATIVES FOR THE REMEDIATION OF SOILS CONTAMINATED WITH ARSENIC, CADMIUM, CHROMIUM, MERCURY, AND LEAD
EPA Number: 540S97500

ENGINEERING BULLETIN: THERMAL DESORPTION TREATMENT
EPA Number: 540S94501

ENGINEERING FORUM ISSUE PAPER: SOIL VAPOR EXTRACTION IMPLEMENTATION EXPERIENCES
EPA Number: 540F95030

ENGINEERING FORUM ISSUE PAPER: THERMAL DESORPTION IMPLEMENTATION ISSUES
EPA Number: 540F95031

ENGINEERING ISSUE: TECHNOLOGY ALTERNATIVES FOR THE REMEDIATION OF PCB-CONTAMINATED SOIL AND SEDIMENT
EPA Number: 540S93506

RE-ENGINEERING RCRA FOR RECYCLING: REPORT AND RECOMMENDATIONS OF THE DEFINITION OF SOLID WASTE TASK FORCE
EPA Number: 530R94016

RECOMMENDATIONS FROM VALUE ENGINEERING STUDIES IN WASTEWATER TREATMENT WORKS
EPA Number: 430980010

SCIENCE ADVISORY BOARD REPORT: FUTURE ISSUES IN ENVIRONMENTAL ENGINEERING, REPORT OF FUTURE ISSUES AND CHALLENGES IN ENVIRONMENTAL ENGINEERING AND TECHNOLOGY BY THE ENVIRONMENTAL ...
EPA Number: SAB-EEC-95004

SITE PROGRAM: AN ENGINEERING ANALYSIS OF THE DEMONSTRATION PROGRAM
EPA Number: 540R94530

SUPERFUND EXPLANATION OF SIGNIFICANT DIFFERENCE FOR THE RECORD OF DECISION: IDAHO NATIONAL ENGINEERING LAB 9USDOE) PIT 9 (WAG-7) OU 7-10, IDAHO FALLS, ID
EPA Number: 541R98062

SUPERFUND RECORD OF DECISION: IDAHO NATIONAL ENGINEERING LAB (USDOE) (ANL-W) OU N9-04, IDAHO FALLS, ID
EPA Number: 541R98061

SUPERFUND RECORD OF DECISION: IDAHO NATIONAL ENGINEERING LAB (USDOE) OU 3-13, IDAHO FALLS, ID
EPA Number: 541R99095

SUPERFUND RECORD OF DECISION: IDAHO NATIONAL ENGINEERING LAB, (USDOE) OU 8-08, IDAHO FALLS, ID
EPA Number: 541R98060

SUPERFUND RECORD OF DECISION: IDAHO NATIONAL ENGINEERING LABORATORY (USDOE) OU 2-13, IDAHO FALLS, ID
EPA Number: 541R98035

SUPERFUND RECORD OF DECISION: NAVAL AIR ENGINEERING STATION AREAS I & J GROUNDWATER OU 26, LAKEHURST, NJ
EPA Number: 541R99081

SUPERFUND RECORD OF DECISION: USNAVY NAVAL UNDERSEA WARFARE ENGINEERING STATION OU 1, KEYPORT, WA
EPA Number: 541R98183

TOWARD DIVERSITY: MINORITY ENVIRONMENTAL SCIENCE, ENGINEERING, AND TECHNOLOGY EDUCATION
EPA Number: 200F93005

VALUE ENGINEERING: CASE STUDIES AND FORMATS FOR PROPOSAL AND REPORTS
EPA Number: 430977009

ENVIRONMENTAL EDUCATION

ABC'S OF ENVIRONMENTAL EDUCATION
EPA Number: 905K94001

EEDUCATOR: NORTH AMERICAN ASSOCIATION FOR ENVIRONMENTAL EDUCATION, ADVANCING EDUCATION REFORM
EPA Number: 171B99001

ENVIRONMENTAL EDUCATION ACTIVITY KIT
EPA Number: 842F93007

ENVIRONMENTAL EDUCATION AT A GLANCE
EPA Number: 171B98004

ENVIRONMENTAL EDUCATION COLLECTION, VOLUME 1: REVIEW OF RESOURCES FOR EDUCATORS
EPA Number: 171B97003

ENVIRONMENTAL EDUCATION COLLECTION, VOLUME 2: REVIEW OF RESOURCES FOR EDUCATORS
EPA Number: 171B98001

ENVIRONMENTAL EDUCATION COLLECTION, VOLUME 3: REVIEW OF RESOURCES FOR EDUCATORS
EPA Number: 171B98005

ENVIRONMENTAL EDUCATION CONTACTS
EPA Number: 171F98004

ENVIRONMENTAL EDUCATION GRANT PROFILES, 1997
EPA Number: 171R98001

ENVIRONMENTAL EDUCATION GRANT PROFILES, FISCAL YEAR 1994
EPA Number: 171R94001

ENVIRONMENTAL EDUCATION MATERIALS: GUIDELINES FOR EXCELLENCE
EPA Number: 171B96003

ENVIRONMENTAL EDUCATION PUBLICATIONS
EPA Number: 171F99004

ENVIRONMENTAL EDUCATION WEBSITE {11 X 14.5 POSTER}
EPA Number: 171H99001A

ENVIRONMENTAL EDUCATION WEBSITE {18 X 24 POSTER}
EPA Number: 171H99001B

ENVIRONMENTAL EDUCATION WORLDWIDE WEB SITES
EPA Number: 171F98012

ENVIRONMENTAL EDUCATION: TECHNICAL INFORMATION PACKAGE
EPA Number: 171B98002

ENVIRONMENTAL EDUCATION: WATER FILTRATION
EPA Number: 810F95004

EPA ENVIRONMENTAL EDUCATION MATERIALS AND RESOURCES {CATALOG}
EPA Number: 171B98003

EXCELLENCE IN ENVIRONMENTAL EDUCATION: GUIDELINES FOR LEARNING (K-12) EXECUTIVE SUMMARY AND SELF ASSESSMENT TOOL
EPA Number: 171B99005

ENVIRONMENTAL EDUCATION: AQUIFER IN A CUP (AQUIFER ON THE GO)
EPA Number: 810F96001

ENVIRONMENTAL EDUCATION: BUILD YOUR OWN AQUIFER
EPA Number: 810F95005

REPORT ASSESSING ENVIRONMENTAL EDUCATION IN THE UNITED STATES AND THE IMPLEMENTATION OF THE NATIONAL ENVIRONMENTAL EDUCATION ACT OF 1990
EPA Number: 171R96001

ENVIRONMENTAL EQUITY

ENVIRONMENTAL EQUITY UPDATE MEMO, DECEMBER 30, 1992
EPA Number: 200N92010

ENVIRONMENTAL EQUITY UPDATE MEMO, JULY 1993
EPA Number: 200N93001

ENVIRONMENTAL EQUITY UPDATE MEMO, OCTOBER 27, 1992
EPA Number: 200N92009

ENVIRONMENTAL EQUITY: REDUCING RISK FOR ALL COMMUNITIES
EPA Number: 230R92008

ENVIRONMENTAL EQUITY: REDUCING RISK FOR ALL COMMUNITIES, VOLUME 2: SUPPORTING DOCUMENT
EPA Number: 230R92008A

FRAMEWORK FOR COMPREHENSIVE EQUITY ANALYSIS: EPA ENVIRONMENTAL EQUITY PROJECT
EPA Number: 200K90100

INNOVATIVE MANAGEMENT STRATEGIES: ENVIRONMENTAL EQUITY
EPA Number: 220B92024

OFFICE OF ENVIRONMENTAL EQUITY
EPA Number: 200K92001

SERVING A DIVERSE SOCIETY; EPA'S ROLE IN ENVIRONMENTAL EQUITY/JUSTICE
EPA Number: 200F93003

ENVIRONMENTAL FACT SHEETS

ENVIRONMENTAL FACT SHEET: 2 HAZARDOUS NEW WASTE CODES ADDED FROM ORGANOBROMINE PRODUCTION
EPA Number: 530F98007

ENVIRONMENTAL FACT SHEET: AGENCY DETERMINES FINAL REGULATORY STATUS OF SPECIAL WASTES FROM MINERAL PROCESSING
EPA Number: 530SW91053

ENVIRONMENTAL FACT SHEET: AGENCY EXTENDS POLICY ON REDUCED ENFORCEMENT PRIORITY FOR STORAGE OF MIXED WASTE FOR WHICH TREATMENT TECHNOLOGY OR STORAGE CAPACITY DOES NOT EXIST
EPA Number: 530F96026

ENVIRONMENTAL FACT SHEET: AGENCY RELEASES REPORT TO CONGRESS ON SPECIAL WASTES FROM MINERAL PROCESSING
EPA Number: 530SW90070A

ENVIRONMENTAL FACT SHEET: BICYCLE AND PEDESTRIAN PROGRAMS AS A TRANSPORTATION CONTROL MEASURE
EPA Number: 420F97032

ENVIRONMENTAL FACT SHEET: CERTAIN HAZARDOUS WASTE SLAG USES NOW SUBJECT TO REGULATION
EPA Number: 530F94024

ENVIRONMENTAL FACT SHEET: COKE LISTING DETERMINATION MADE FINAL
EPA Number: 530F92021

ENVIRONMENTAL FACT SHEET: COKE OVENS TEMPORARILY EXEMPTED FOR BIF RULE PROVISIONS
EPA Number: 530SW91064

ENVIRONMENTAL FACT SHEET: COMMUTER CHOICE: INFORMATION FOR EMPLOYEES
EPA Number: 420F98032

ENVIRONMENTAL FACT SHEET: CONGESTION MITIGATION AND AIR QUALITY IMPROVEMENT PROGRAM
EPA Number: 420F97035

ENVIRONMENTAL FACT SHEET: CONGESTION PRICING
EPA Number: 420F97030

ENVIRONMENTAL FACT SHEET: DELAY OF CLOSURE PERIOD FOR HAZARDOUS WASTE FACILITIES
EPA Number: 530SW89007

ENVIRONMENTAL FACT SHEET: DELISTING PETITIONS AND THE PETITION REVIEW PROCESS
EPA Number: 530F93005

ENVIRONMENTAL FACT SHEET: ELECTRONIC ACCESS TO OSW
EPA Number: 530F97017

ENVIRONMENTAL FACT SHEET: ENDANGERED SPECIES
EPA Number: 735F90002

ENVIRONMENTAL FACT SHEET: EPA AMENDS MONITORING WELL REQUIREMENTS FOR INTERIM STATUS HAZARDOUS WASTE FACILITIES
EPA Number: 530SW91087

ENVIRONMENTAL FACT SHEET: EPA AMENDS PRIMARY PETROLEUM SLUDGE TESTING
EPA Number: 530SW91048

ENVIRONMENTAL FACT SHEET: EPA ANNOUNCES STRATEGY FOR HAZARDOUS WASTE MINIMIZATION AND COMBUSTION
EPA Number: 530F94027

ENVIRONMENTAL FACT SHEET: EPA DETERMINES THAT ASH FROM WASTE-TO-ENERGY FACILITIES IS SUBJECT TO HAZARDOUS WASTE REGULATIONS UPON EXITING THE COMBUSTION BUILDING
EPA Number: 530F95004

ENVIRONMENTAL FACT SHEET: EPA ENCOURAGES RECYCLING OF MINERAL PROCESSING MATERIALS BY PROPOSING TO MAKE CHANGES TO THE DEFINITION OF SOLID WASTE
EPA Number: 530F95029

ENVIRONMENTAL FACT SHEET: EPA FINALIZES REGULATIONS UNDER RCRA FOR MILITARY MUNITIONS
EPA Number: 530F97004

ENVIRONMENTAL FACT SHEET: EPA GUIDELINE FOR PURCHASING BUILDING INSULATION CONTAINING RECOVERED MATERIALS
EPA Number: 530SW91044

ENVIRONMENTAL FACT SHEET: EPA GUIDELINE FOR PURCHASING CEMENT AND CONCRETE CONTAINING FLY ASH
EPA Number: 530SW91086

ENVIRONMENTAL FACT SHEET: EPA GUIDELINE FOR PURCHASING PAPER AND PAPER PRODUCTS
EPA Number: 530SW91046

ENVIRONMENTAL FACT SHEET: EPA GUIDELINE FOR PURCHASING RE-REFINED LUBRICATING OIL
EPA Number: 530SW91043

ENVIRONMENTAL FACT SHEET: EPA GUIDELINE FOR PURCHASING RETREAD TIRES
EPA Number: 530SW91045

ENVIRONMENTAL FACT SHEET: EPA IMPLEMENTS THE OECD DECISION ON TRANSFRONTIER MOVEMENTS OF RECYCLABLE WASTES
EPA Number: 530F95027

ENVIRONMENTAL FACT SHEET: EPA ISSUES COMPREHENSIVE PROCUREMENT GUIDELINE
EPA Number: 530F95010

ENVIRONMENTAL FACT SHEET: EPA ISSUES FINAL REGULATIONS ON THE MIXTURE AND DERIVED-FROM RULES
EPA Number: 530F92002

ENVIRONMENTAL FACT SHEET: EPA ISSUES FINAL RULE REGARDING LIQUIDS IN LANDFILLS
EPA Number: 530F92030

ENVIRONMENTAL FACT SHEET: EPA ISSUES FINAL RULES FOR CORRECTIVE ACTION MANAGEMENT UNITS AND TEMPORARY UNITS
EPA Number: 530F93001

ENVIRONMENTAL FACT SHEET: EPA ISSUES NEW TREATMENT STANDARDS FOR CERTAIN IGNITABLE AND CORROSIVE WASTE
EPA Number: 530F93007

ENVIRONMENTAL FACT SHEET: EPA PROPOSES LISTING CERTAIN WASTES FROM THE PRODUCTION OF CHLORINATED ALIPHATICS
EPA Number: 530F99040

ENVIRONMENTAL FACT SHEET: EPA PUBLISHES LAND DISPOSAL RESTRICTIONS TREATMENT STANDARDS
EPA Number: 530F96008

ENVIRONMENTAL FACT SHEET: EPA RELEASES FINAL RULE ON LINERS AND LEAK DETECTION SYSTEMS
EPA Number: 530SW91088

ENVIRONMENTAL FACT SHEET: EPA RELEASES RCRA HAZARDOUS WASTE MINIMIZATION NATIONAL PLAN
EPA Number: 530F94028

ENVIRONMENTAL FACT SHEET: EPA RELEASES RCRA WASTE MINIMIZATION PBT CHEMICAL LIST
EPA Number: 530F98028

ENVIRONMENTAL FACT SHEET: EPA RELEASES WIN/INFORMED INITIATIVE PROGRAM EVALUATION PROGRAM AREA ANALYSIS (PE PAA) REPORT
EPA Number: 530F99016

ENVIRONMENTAL FACT SHEET: EPA SETS DEGRADABILITY STANDARDS FOR PLASTIC RING CARRIERS
EPA Number: 530F94009

ENVIRONMENTAL FACT SHEET: EPA SIMPLIFIES LAND DISPOSAL RESTRICTIONS BY ESTABLISHING A SET OF UNIVERSAL TREATMENT STANDARDS, AND FINALIZES TREATMENT STANDARDS FOR 42 NEWLY ...
EPA Number: 530F94025

ENVIRONMENTAL FACT SHEET: EPA TO DEVELOP GUIDANCE ON THE USE OF THE TERMS RECYCLED AND RECYCLABLE IN PRODUCT LABELING AND ADVERTISING
EPA Number: 530SW91072

ENVIRONMENTAL FACT SHEET: EPA'S ENDANGERED SPECIES PROTECTION PROGRAM
EPA Number: 735F90003

ENVIRONMENTAL FACT SHEET: EPISODIC EMISSION CONTROL PROGRAMS
EPA Number: 420F97022

ENVIRONMENTAL FACT SHEET: FINAL COVER REQUIREMENTS FOR MUNICIPAL SOLID WASTE LANDFILLS
EPA Number: 530SW91084

ENVIRONMENTAL FACT SHEET: FINAL HWIR-MEDIA RULE
EPA Number: 530F98029

ENVIRONMENTAL FACT SHEET: FINAL RCRA EXPANDED PUBLIC PARTICIPATION RULE
EPA Number: 530F95020

ENVIRONMENTAL FACT SHEET: FINAL RULE FOR 3RD SCHEDULED WASTES COMPLETES STATUTORY REQUIREMENTS FOR LAND DISPOSAL RESTRICTIONS
EPA Number: 530SW90046

ENVIRONMENTAL FACT SHEET: FINAL STANDARDS FOR HAZARDOUS WASTE COMBUSTORS, PHASE I
EPA Number: 530F98008

ENVIRONMENTAL FACT SHEET: FINAL STANDARDS PROMULGATED FOR PETROLEUM REFINING WASTE
EPA Number: 530F98014

ENVIRONMENTAL FACT SHEET: FINAL STREAMLINED REGULATIONS FOR COLLECTING AND MANAGING UNIVERSAL WASTES
EPA Number: 530F95011

ENVIRONMENTAL FACT SHEET: FREQUENTLY ASKED QUESTIONS ABOUT ON-BOARD DIAGNOSTICS
EPA Number: 420F97003

ENVIRONMENTAL FACT SHEET: HAZARDOUS WASTE BOILERS AND INDUSTRIAL FURNACES NOW UNDER STRICT RCRA REGULATIONS
EPA Number: 530SW91014

ENVIRONMENTAL FACT SHEET: HAZARDOUS WASTE LISTING DETERMINATION FOR 2 DYE AND PIGMENT WASTES
EPA Number: 530F99037

ENVIRONMENTAL FACT SHEET: HAZARDOUS WASTE MINIMIZATION: INTERIM FINAL GUIDANCE FOR GENERATORS
EPA Number: 530F93009

ENVIRONMENTAL FACT SHEET: INTELLIGENT TRANSPORTATION SYSTEMS
EPA Number: 420F97033

ENVIRONMENTAL FACT SHEET: LAND DISPOSAL RESTRICTIONS (LDR) TREATABILITY VARIANCE APPROVED FOR CITGO PETROLEUM REFINERY
EPA Number: 530F96017

ENVIRONMENTAL FACT SHEET: LARGE-VOLUME WASTES FROM COAL-FIRED ELECTRIC UTILITIES EXEMPT AS HAZARDOUS WASTE
EPA Number: 530F93014

ENVIRONMENTAL FACT SHEET: MANAGEMENT STANDARDS ISSUED TO CONTROL POTENTIAL RISKS FROM RECYCLED USED OIL-NO HAZARDOUS WASTE LISTING
EPA Number: 530F92018

ENVIRONMENTAL FACT SHEET: MANAGEMENT STANDARDS PROPOSED FOR CEMENT KILN DUST WASTE
EPA Number: 530F99023

ENVIRONMENTAL FACT SHEET: MILESTONE! FIFTH RULEMAKING FINALIZES LAND DISPOSAL RESTRICTIONS
EPA Number: 530SW90048

ENVIRONMENTAL FACT SHEET: MUNICIPAL LAND FILL REGULATIONS MEAN SAFER DISPOSAL OF SOLID WASTE
EPA Number: 530SW91066

ENVIRONMENTAL FACT SHEET: MUNICIPAL SOLID WASTE PREVENTION IN FEDERAL AGENCIES
EPA Number: 530F92016

ENVIRONMENTAL FACT SHEET: NO HAZARDOUS WASTE LISTING FOR USED OIL THAT IS BEING DISPOSED
EPA Number: 530F92006

Highlighted publications are available from NSCEP at 1-800-490-9198
Or at http://www.epa.gov/ncepihom/ordering.htm

ENVIRONMENTAL FACT SHEET: PAPER-LESS OFFICE CAMPAIGN REDUCES EPA PAPER USE BY 15 PERCENT
EPA Number: 530F95018

ENVIRONMENTAL FACT SHEET: POST-CLOSURE PERMIT AMENDMENT ADDRESSES CORRECTIVE ACTION
EPA Number: 530F98031

ENVIRONMENTAL FACT SHEET: PRINCIPLES FOR BASEL CONVENTION AIM TO PREVENT POLLUTION, REDUCE RISK, AND PROMOTE RECYCLING
EPA Number: 530F94011

ENVIRONMENTAL FACT SHEET: PROPERLY MANAGING USED OIL FILTERS
EPA Number: 530F92010

ENVIRONMENTAL FACT SHEET: PROPOSED NO MIGRATION VARIANCES TO THE LAND DISPOSAL RESTRICTIONS OF HAZARDOUS WASTE
EPA Number: 530F92020

ENVIRONMENTAL FACT SHEET: PURCHASING AND MAINTAINING RETREAD PASSENGER TIRES
EPA Number: 530F95019

ENVIRONMENTAL FACT SHEET: RECYCLING GRASS CLIPPINGS
EPA Number: 530F92012

ENVIRONMENTAL FACT SHEET: RECYCLING MUNICIPAL SOLID WASTE: 1995 FACTS AND FIGURES
EPA Number: 530F97015

ENVIRONMENTAL FACT SHEET: REDESIGNING HAZARDOUS WASTE REGULATIONS ON RECYCLING
EPA Number: 530F95015

ENVIRONMENTAL FACT SHEET: REGULATIONS FOR BURNING HAZARDOUS WASTE IN BOILERS AND INDUSTRIAL FURNACES CLARIFIED
EPA Number: 530F92022

ENVIRONMENTAL FACT SHEET: REGULATORY DETERMINATION ISSUED FOR CEMENT KILN DUST
EPA Number: 530F95003

ENVIRONMENTAL FACT SHEET: REPORT ANALYZES MUNICIPAL WASTE COMBUSTION ASH, ASH EXTRACTS, AND LEACHATES
EPA Number: 530SW90029C

ENVIRONMENTAL FACT SHEET: REVISED TECHNICAL STANDARDS FOR HAZARDOUS WASTE COMBUSTION FACILITIES
EPA Number: 530F99039

ENVIRONMENTAL FACT SHEET: SMALL COMMUNITIES AND THE MUNICIPAL LANDFILL REGULATIONS
EPA Number: 530SW91067

ENVIRONMENTAL FACT SHEET: SOME USED LAMPS ARE UNIVERSAL WASTES
EPA Number: 530F99024

ENVIRONMENTAL FACT SHEET: SOURCE REDUCTION AND COMBUSTION OF HAZARDOUS WASTE
EPA Number: 530F93010

ENVIRONMENTAL FACT SHEET: SOURCE REDUCTION OF MUNICIPAL SOLID WASTE
EPA Number: 530F99038

ENVIRONMENTAL FACT SHEET: STATE IMPLEMENTATION RULE
EPA Number: 530F98024

ENVIRONMENTAL FACT SHEET: TECHNICAL STANDARDS PROPOSED FOR HAZARDOUS WASTE COMBUSTION FACILITIES, REVISED
EPA Number: 530F96003

ENVIRONMENTAL FACT SHEET: TIGHTER CONTROL PROPOSED FOR HAZARDOUS WASTE INCINERATOR
EPA Number: 530SW90015

ENVIRONMENTAL FACT SHEET: TOXICITY CHARACTERISTIC RULE FINALIZED
EPA Number: 530SW89045

ENVIRONMENTAL FACT SHEET: TRANSPORTATION CONTROL MEASURES
EPA Number: 420F97021

ENVIRONMENTAL FACT SHEET: TREATMENT STANDARDS FINALIZED FOR 20 NEWLY LISTED HAZARDOUS WASTE AND HAZARDOUS DEBRIS
EPA Number: 530F92011

ENVIRONMENTAL FACT SHEET: TREATMENT STANDARDS FINALIZED FOR WOOD PRESERVING WASTES; LESS PAPER WORK REQUIRED UNDER LAND DISPOSAL RESTRICTIONS (LDR) PROGRAM
EPA Number: 530F97014

ENVIRONMENTAL FACT SHEET: YARD WASTE COMPOSTING
EPA Number: 530SW91009

ENVIRONMENTAL FATE

ENVIRONMENTAL FATE CONSTANTS FOR ADDITIONAL 27 ORGANIC CHEMICALS UNDER CONSIDERATION FOR EPA'S HAZARDOUS WASTE IDENTIFICATION PROJECTS. PROJECT SUMMARY
EPA Number: 600SR95039

PESTICIDE REREGISTRATION REJECTION RATE ANALYSIS ENVIRONMENTAL FATE: FOLLOW-UP GUIDANCE FOR: SUBMISSION OF RAW DATA
EPA Number: 738R95011

ENVIRONMENTAL IMPACT

ANALYSIS OF THE ECONOMIC AND ENVIRONMENTAL IMPACTS OF LIQUEFIED PETROLEUM GAS (PROPANE) AS A VEHICLE FUEL
EPA Number: 420R95003

BOSTON HARBOR, MASSACHUSETTS, NAVIGATION IMPROVEMENT PROJECT AND BERTH DREDGING PROJECT, DRAFT ENVIRONMENTAL IMPACT REPORT AND DRAFT ENVIRONMENTAL IMPACT STATEMENT, VOLUME 1 OF 2
EPA Number: 300R94900

BOSTON HARBOR, MASSACHUSETTS, NAVIGATION IMPROVEMENT PROJECT AND BERTH DREDGING PROJECT, FINAL ENVIRONMENTAL IMPACT REPORT, AND FINAL ENVIRONMENTAL IMPACT STATEMENT, VOLUME 1
EPA Number: 300R95900A

BOSTON HARBOR, MASSACHUSETTS, NAVIGATION IMPROVEMENT PROJECT AND BERTH DREDGING PROJECT, FINAL ENVIRONMENTAL IMPACT REPORT, AND FINAL ENVIRONMENTAL IMPACT STATEMENT, VOLUME 2
EPA Number: 300R95900B

BOSTON HARBOR, MASSACHUSETTS, NAVIGATION IMPROVEMENT PROJECT AND BERTH DREDGING PROJECT, FINAL ENVIRONMENTAL IMPACT REPORT, AND FINAL ENVIRONMENTAL IMPACT STATEMENT, VOLUME 3
EPA Number: 300R95900C

ENVIRONMENTAL IMPACT STATEMENT LISBON VALLEY COPPER PROJECT {DRAFT}
EPA Number: 300R96900

ENVIRONMENTAL IMPACT STATEMENT LISBON VALLEY COPPER PROJECT, FEBRUARY 1997 {FINAL}
EPA Number: 300R97901

ENVIRONMENTAL IMPACT STATEMENT SECTION 4[F] EVALUATION: US 113 PLANNING STUDY, SNOW HILL, MARYLAND TO DELAWARE STATE LINE WORCESTER COUNTY, MARYLAND {DRAFT}
EPA Number: 300R97900

ENVIRONMENTAL IMPACT STATEMENT US DEPARTMENT OF THE ARMY PERMIT APPLICATION: WAIKOLOA BEACH RESORT ANCHIALINE PONDS, WAIKOLOA, SOUTH KOHALA DISTRICT, ISLAND OF HAWAII {DRAFT}
EPA Number: 300R85900A

ENVIRONMENTAL IMPACT STATEMENT US DEPARTMENT OF THE ARMY PERMIT APPLICATION: WAIKOLOA BEACH RESORT, WAIKOLOA, SOUTH KOHALA DISTRICT, ISLAND OF HAWAII {FINAL}
EPA Number: 300R85900B

FINAL ENVIRONMENTAL IMPACT STATEMENT: US 113 PLANNING STUDY, SNOW HILL, MARYLAND TO DELAWARE STATE LINE WORCESTER COUNTY, MARYLAND {PART 1}
EPA Number: 300R98900A

FINAL ENVIRONMENTAL IMPACT STATEMENT: US 113 PLANNING STUDY, SNOW HILL, MARYLAND TO DELAWARE STATE LINE WORCESTER COUNTY, MARYLAND {PART 2}
EPA Number: 300R98900B

INDICATORS OF THE ENVIRONMENTAL IMPACTS OF TRANSPORTATION: HIGHWAY, RAIL, AVIATION, AND MARITIME TRANSPORT
EPA Number: 230R96009

LOW-LEVEL AND NARM RADIOACTIVE WASTES: DRAFT ENVIRONMENTAL IMPACT STATEMENT FOR PROPOSED RULES, VOLUME 1: BACKGROUND INFORMATION DOCUMENT
EPA Number: 520187012.1

PRINCIPLES OF ENVIRONMENTAL IMPACT ASSESSMENT REVIEW {STUDENT TEXT}
EPA Number: 315B98012

PRINCIPLES OF ENVIRONMENTAL IMPACT ASSESSMENT: INTERNATIONAL TRAINING COURSE
EPA Number: 315B98001

RESOURCE MANUAL FOR ENVIRONMENTAL IMPACT ASSESSMENT REVIEW, JULY 1998 {SECTIONS 1-4}
EPA Number: 300B98006A

RESOURCE MANUAL FOR ENVIRONMENTAL IMPACT ASSESSMENT REVIEW, JULY 1998 {SECTIONS 5-7}
EPA Number: 300B98006B

ENVIRONMENTAL JUSTICE

BOLETIN INFORMATIVO: DE JUSTICIA AMBIENTAL {FACT SHEET: ENVIRONMENTAL JUSTICE}{SPANISH}
EPA Number: 200F94004

BOLETIN INFORMATIVO: DE JUSTICIA AMBIENTAL, PROGRAMA FEDERAL DE PEQUENAS CONCESIONES {FACT SHEET: ENVIRONMENTAL JUSTICE, SMALL GRANTS PROGRAM}{SPANISH}
EPA Number: 200F94006

BUILDING SUCCESSFUL INDOOR AIR QUALITY AND ENVIRONMENTAL JUSTICE PROGRAMS: PROGRAM IMPLEMENTATION GUIDE
EPA Number: 402B98004

ENVIRONMENTAL JUSTICE AND INDOOR THE ENVIRONMENT, FEBRUARY 1998 {IAQ0130}
EPA Number: 402N98001

ENVIRONMENTAL JUSTICE ANNUAL REPORT, 1994: FOCUSING ON ENVIRONMENTAL PROTECTION FOR ALL PEOPLE
EPA Number: 200R95003

ENVIRONMENTAL JUSTICE SMALL GRANTS: EMERGING TOOLS FOR LOCAL PROBLEM SOLVING
EPA Number: 200R99001

ENVIRONMENTAL JUSTICE STRATEGY: EXECUTIVE ORDER 12898
EPA Number: 200R95002

ENVIRONMENTAL JUSTICE: WORKING TOWARD SOLUTIONS, ANNUAL REPORT, 1996
EPA Number: 300R97004

ENVIRONMENTAL JUSTICE
EPA Number: 200F94003

ENVIRONMENTAL JUSTICE: SMALL GRANTS PROGRAM
EPA Number: 200F94005

NATIONAL ENVIRONMENTAL JUSTICE ADVISORY COUNCIL: INDIAN SPRINGS LODGE AND CONFERENCE CENTER, POTAWATOMI INDIAN RESERVATION WABENO, WI, MAY 13-15, 1997 {SUMMARY}
EPA Number: 200R97001

NATIONAL ENVIRONMENTAL JUSTICE ADVISORY COUNCIL: MARRIOTT CITY CENTER OAKLAND, CALIFORNIA, MAY 31-JUNE 3, 1998 {SUMMARY}
EPA Number: 200R98002

NATIONAL ENVIRONMENTAL JUSTICE ADVISORY COUNCIL: OMNI INNER HARBOR HOTEL, BALTIMORE, MARYLAND, DECEMBER 10-12, 1996 {EXECUTIVE SUMMARY}
EPA Number: 200S96001

NATIONAL ENVIRONMENTAL JUSTICE ADVISORY COUNCIL: OMNI INNER HARBOR HOTEL, BALTIMORE, MD, DECEMBER 10-12, 1996 {SUMMARY}
EPA Number: 200R96003

NATIONAL ENVIRONMENTAL JUSTICE ADVISORY COUNCIL: REGAL UNIVERSITY HOTEL, DURHAM, NORTH CAROLINA, DECEMBER 8-10, 1997 {EXECUTIVE SUMMARY}
EPA Number: 200S97001

NATIONAL ENVIRONMENTAL JUSTICE ADVISORY COUNCIL: REGAL UNIVERSITY HOTEL, DURHAM, NORTH CAROLINA, DECEMBER 8-10, 1997 {SUMMARY}
EPA Number: 200R97002

NATIONAL ENVIRONMENTAL JUSTICE ADVISORY COUNCIL: WESTIN HOTEL, RENAISSANCE CENTER, DETROIT, MICHIGAN, MAY 29-31 1996 {SUMMARY}
EPA Number: 200R96001

REPORT OF THE TITLE VI IMPLEMENTATION ADVISORY COMMITTEE: NEXT STEPS FOR EPA STATE AND LOCAL ENVIRONMENTAL JUSTICE PROGRAMS, NATIONAL ADVISORY COUNCIL FOR ENVIRONMENTAL POLICY AND TECHNOLOGY (NACEP)
EPA Number: 100R99004

TITLE IV, ENVIRONMENTAL JUSTICE, DRAFT
EPA Number: 200K93001

ENVIRONMENTAL MANAGEMENT

DESIGN FOR THE ENVIRONMENT: ENVIRONMENTAL MANAGEMENT SYSTEM, BULLETIN 1: USING DESIGN FOR THE ENVIRONMENT CONCEPTS IN YOUR EMS
EPA Number: 744F98004

ENVIRONMENTAL MANAGEMENT REVIEW (EMR) NATIONAL REPORT: LESSONS LEARNED IN CONDUCTING EMRS AT FEDERAL FACILITIES
EPA Number: 315R99003

ENVIRONMENTAL MANAGEMENT SYSTEMS VOLUNTARY PROJECT EVALUATION GUIDANCE
EPA Number: 742B98002

EPA STANDARDS NETWORK FACT SHEET: ISO 14000: INTERNATIONAL ENVIRONMENTAL MANAGEMENT STANDARDS
EPA Number: 625F97004

FEDERAL AGENCY ENVIRONMENTAL MANAGEMENT PROGRAM PLANNING GUIDANCE
EPA Number: 300B95001

FEDERAL FELLOWSHIPS: NATIONAL NETWORK FOR ENVIRONMENTAL MANAGEMENT STUDIES (NNEMS) PROGRAM {POSTER}
EPA Number: 171H95001

INNOVATIONS IN ENVIRONMENTAL MANAGEMENT: HELPING COMPANIES CUT COSTS AND IMPROVE PERFORMANCE
EPA Number: 100R00019

NATIONAL NETWORK FOR ENVIRONMENTAL MANAGEMENT STUDIES (NNEMS) PROGRAM: PROGRAM GUIDE
EPA Number: 171B97001

NATIONAL NETWORK FOR ENVIRONMENTAL MANAGEMENT STUDIES (NNEMS) PROGRAM: PROGRAM SUMMARY
EPA Number: 171S97001

NATIONAL NETWORK FOR ENVIRONMENTAL MANAGEMENT STUDIES (NNEMS), 1994-95 {BROCHURE}
EPA Number: 171F94002

NATIONAL NETWORK FOR ENVIRONMENTAL MANAGEMENT STUDIES (NNEMS), 1994-95 {PROGRAM SUMMARY}
EPA Number: 171X94001

NATIONAL NETWORK FOR ENVIRONMENTAL MANAGEMENT STUDIES (NNEMS), 1994-95 {TOPIC SPONSOR GUIDE}
EPA Number: 171X94002

NATIONAL NETWORK FOR ENVIRONMENTAL MANAGEMENT STUDIES (NNEMS), 1996-97 {PROGRAM GUIDE}
EPA Number: 171B96001

NATIONAL NETWORK FOR ENVIRONMENTAL MANAGEMENT STUDIES (NNEMS), 1997-97 {BROCHURE}
EPA Number: 171K96001

NATIONAL NETWORK FOR ENVIRONMENTAL MANAGEMENT STUDIES (NNEMS): UNDERGRADUATE AND GRADUATE FELLOWSHIP PROGRAM {BROCHURE}
EPA Number: 171K97001

PROGRESSIVE ENVIRONMENTAL MANAGEMENT: LEVERAGING REGULATORY AND VOLUNTARY ACTION
EPA Number: 100S93001

PUBLIC/PRIVATE PARTNERSHIPS SAVE CITIES MILLIONS: ENVIRONMENTAL MANAGEMENT OPTION
EPA Number: 830F90001

REPORT OF THE TASK FORCE TO ENHANCE STATE CAPACITY: STRENGTHENING ENVIRONMENTAL MANAGEMENT IN THE UNITED STATES
EPA Number: 270R93001

ROLE OF NATIONAL STANDARDS BODIES AND KEY STAKEHOLDER GROUPS IN THE ISO/TC 207 ENVIRONMENTAL MANAGEMENT SYSTEMS STANDARDS DEVELOPMENT ACTIVITY
EPA Number: 742R97011

STRATEGY FOR IMPROVING ENVIRONMENTAL MANAGEMENT PROGRAMS AT CIVILIAN FEDERAL AGENCIES
EPA Number: 300B95006

TECHNICAL BULLETIN: REPORT OF A CONFERENCE ON RISK COMMUNICATION AND ENVIRONMENTAL MANAGEMENT
EPA Number: OSWER89009

THIRD NATIONAL TRIBAL CONFERENCE ON ENVIRONMENTAL MANAGEMENT
EPA Number: 530R96052

ENVIRONMENTAL MARKETING

ENVIRONMENTAL MARKETING CLAIMS: MESSAGE TO VENDORS FROM THE EPA AND THE FEDERAL TRADE COMMISSION (FTC)
EPA Number: 744F97005

EVALUATION OF ENVIRONMENTAL MARKETING TERMS IN THE UNITED STATES
EPA Number: 741R92003

PROPOSED GUIDANCE ON THE USE OF ENVIRONMENTAL MARKETING TERMS
EPA Number: 530SW91072A

ENVIRONMENTAL MONITORING

ENVIRONMENTAL MONITORING AND ASSESSMENT PROGRAM (EMAP): CUMULATIVE BIBLIOGRAPHY
EPA Number: 620R95006

ENVIRONMENTAL MONITORING AND ASSESSMENT PROGRAM: METHODS FORMAT GUIDANCE
EPA Number: 620R95001

LABORATORY METHODS FOR SOIL AND FOLIAR ANALYSIS IN LONG-TERM ENVIRONMENTAL MONITORING PROGRAMS
EPA Number: 600R95077

NATIONAL DIRECTORY OF VOLUNTEER ENVIRONMENTAL MONITORING PROGRAMS, 5TH EDITION
EPA Number: 841B98009

NATIONAL DIRECTORY OF VOLUNTEER ENVIRONMENTAL MONITORING PROGRAMS: 4TH EDITION
EPA Number: 841B94001

R-EMAP REGIONAL ENVIRONMENTAL MONITORING AND ASSESSMENT PROGRAM
EPA Number: 625R93012

ENVIRONMENTAL PROTECTION AGENCY

ENVIRONMENTAL ACCOUNTING PRODUCTS AVAILABLE FROM THE U.S. ENVIRONMENTAL PROTECTION AGENCY
EPA Number: 742B00001

ENVIRONMENTAL PROTECTION AGENCY'S CLEAN WATER ACT INDIAN SET-ASIDE GRANT PROGRAM {BROCHURE}
EPA Number: 832F97006

LEADING BY EXAMPLE: TWO CASE STUDIES DOCUMENTING HOW THE ENVIRONMENTAL PROTECTION AGENCY INCORPORATED ENVIRONMENTAL FEATURES INTO NEW BUILDING
EPA Number: 742R97006

PROCEEDINGS: US ENVIRONMENTAL PROTECTION AGENCY'S NATIONAL TECHNICAL WORKSHOP PCBS IN FISH TISSUE, MAY 10-11, 1993, WASHINGTON, DC
EPA Number: 823R93003

REPORT TO CONGRESS: SUSTAINABLE DEVELOPMENT AND THE ENVIRONMENTAL PROTECTION AGENCY
EPA Number: 230R93005

SMALL BUSINESS AND THE ENVIRONMENTAL PROTECTION AGENCY: BUILDING A COMMON SENSE APPROACH TO ENVIRONMENTAL PROTECTION
EPA Number: 230K95002

TAXONOMY OF CERIODAPHNIA (CRUSTACEA: CLADOCERA) IN US ENVIRONMENTAL PROTECTION AGENCY CULTURES
EPA Number: 600486032

UNITED STATES ENVIRONMENTAL PROTECTION AGENCY ANNOUNCES THE AVAILABILITY OF 1996 GRANTS FOR RESEARCH ON ECOLOGICAL ASSESSMENT, EXPOSURE OF CHILDREN TO PESTICIDES, AIR QUALITY ...
EPA Number: 600F95017

UNITED STATES ENVIRONMENTAL PROTECTION AGENCY ANNOUNCES THE AVAILABILITY OF 1996 GRANTS FOR RESEARCH ON ENDOCRINE DISRUPTORS, ROLE OF INTERINDIVIDUAL VARIATION IN HUMAN SUSCEPTIBILITY TO...
EPA Number: 600F96003

UNITED STATES ENVIRONMENTAL PROTECTION AGENCY APPLICATION KIT FOR ASSISTANCE
EPA Number: 600F95016

US ENVIRONMENTAL PROTECTION AGENCY FISCAL YEAR 1999 ANNUAL PERFORMANCE REPORT
EPA Number: 190R00001

EQUIPMENT

APPROVAL OF URBAN BUS RETROFIT/REBUILD EQUIPMENT
EPA Number: 420F97038

APPROVAL OF URBAN BUS RETROFIT/REBUILD EQUIPMENT
EPA Number: 420F97011

BENZENE EMISSIONS FROM COKE BY-PRODUCT RECOVERY PLANTS, BENZENE STORAGE VESSELS, EQUIPMENT LEAKS, AND ETHYLBENZENE/STYRENE PROCESS VENTS: BACKGROUND INFORMATION AND RESPONSES...
EPA Number: 450389031

DEVELOPMENT DOCUMENT FOR PROPOSED EFFLUENT LIMITATIONS GUIDELINES AND STANDARDS FOR THE TRANSPORTATION EQUIPMENT CLEANING CATEGORY
EPA Number: 821B98011

ENVIRONMENTAL RESEARCH BRIEF: POLLUTION PREVENTION ASSESSMENT FOR A MANUFACTURER OF AUTOMOTIVE LIGHTING EQUIPMENT AND ACCESSORIES
EPA Number: 600S95012

ENVIRONMENTAL RESEARCH BRIEF: POLLUTION PREVENTION ASSESSMENT FOR A MANUFACTURER OF FOOD SERVICE EQUIPMENT
EPA Number: 600S95026

EQUIPMENT REPAIR
EPA Number: 530SW90027D

GUIDES TO POLLUTION PREVENTION: MECHANICAL EQUIPMENT REPAIR INDUSTRY
EPA Number: 625R92008

HIGH TECH INSPECTION/MAINTENANCE TESTS: PROCEDURES AND EQUIPMENT
EPA Number: 420F93005

INSPECTION MANUAL: FEDERAL EQUIPMENT LEAK REGULATIONS FOR THE CHEMICAL MANUFACTURING INDUSTRY {3 VOLUME SET}
EPA Number: 305B98011

PERSONAL PROTECTIVE EQUIPMENT GUIDE: COVERALLS, GLOVES, AND OTHER SKIN PROTECTION
EPA Number: 735F93005

PROFILE OF THE TRANSPORTATION EQUIPMENT CLEANING INDUSTRY: SECTOR NOTEBOOK PROJECT
EPA Number: 310R95018

STATE OF THE ART PROCEDURES AND EQUIPMENT FOR INTERNAL INSPECTION AND UPGRADING OF UNDERGROUND STORAGE TANKS
EPA Number: 600R97085

STATISTICAL SUPPORT DOCUMENT OF PROPOSED EFFLUENT LIMITATIONS GUIDELINES AND STANDARDS FOR THE TRANSPORTATION EQUIPMENT CLEANING CATEGORY
EPA Number: 821B98014

WET CLEANING EQUIPMENT REPORT: REPORT ON WASHERS, DRYERS, FINISHING EQUIPMENT, AND DETERGENTS FOR MACHINE-BASED PROFESSIONAL WETCLEANING
EPA Number: 744R99001

ESTUARY

BUTTERMILK BAY COLIFORM CONTROL PROJECT: DEMONSTRATING PRACTICAL TOOLS FOR WATERSHED MANAGEMENT THROUGH THE NATIONAL ESTUARY PROGRAM, BUZZARDS BAY, MASSACHUSETTS
EPA Number: 842F95001B

BUZZARDS BAY SEPTRACK INITIATIVE: DEMONSTRATING PRACTICAL TOOLS FOR WATERSHED MANAGEMENT THROUGH THE NATIONAL ESTUARY PROGRAM
EPA Number: 842F97002G

CLEAN WATER STATE REVOLVING FUND: HOW TO FUND NONPOINT SOURCE AND ESTUARY ENHANCEMENT PROJECTS
EPA Number: 909K97001

COQUINA BAYWALK AT LEFFIS KEY: DEMONSTRATING PRACTICAL TOOLS FOR WATERSHED MANAGEMENT THROUGH THE NATIONAL ESTUARY PROGRAM
EPA Number: 842F97002I

BIOLOGICAL NUTRIENT REMOVAL PROJECT: DEMONSTRATING PRACTICAL TOOLS FOR WATERSHED MANAGEMENT THROUGH THE NATIONAL ESTUARY PROGRAM, LONG ISLAND SOUND, CONNECTICUT AND NEW YORK
EPA Number: 842F95001A

CITY ISLAND HABITAT RESTORATION PROJECT: DEMONSTRATING PRACTICAL TOOLS FOR WATERSHED MANAGEMENT THROUGH THE NATIONAL ESTUARY PROGRAM, SARASOTA BAY, FLORIDA
EPA Number: 842F95001F

GEORGETOWN STORMWATER MANAGEMENT PROJECT: DEMONSTRATING PRACTICAL TOOLS FOR WATERSHED MANAGEMENT THROUGH THE NATIONAL ESTUARY PROGRAM, DELAWARE INLAND BAYS, DELAWARE
EPA Number: 842F95001C

SHELL CREEK STORMWATER DIVERSION PROJECT: DEMONSTRATING PRACTICAL TOOLS FOR WATERSHED MANAGEMENT THROUGH THE NATIONAL ESTUARY PROGRAM, PUGET SOUND, WASHINGTON
EPA Number: 842F95001E

TEXAS COASTAL PRESERVES PROJECT: DEMONSTRATING PRACTICAL TOOLS FOR WATERSHED MANAGEMENT THROUGH THE NATIONAL ESTUARY PROGRAM, GALVESTON BAY, TEXAS
EPA Number: 842F95001D

FUNDING ESTUARY PROJECTS USING THE CLEAN WATER STATE REVOLVING FUND
EPA Number: 832F98005

MEASURING PROGRESS OF ESTUARY PROGRAMS {HIGHLIGHTS}
EPA Number: 842B94009

MEASURING PROGRESS OF ESTUARY PROGRAMS {MANUAL}
EPA Number: 842B94008

MONITORING GUIDANCE FOR THE NATIONAL ESTUARY PROGRAM: FINAL
EPA Number: 842B92004

NATIONAL ESTUARY PROGRAM GUIDANCE: COMPREHENSIVE CONSERVATION & MANAGEMENT PLANS: CONTENT AND APPROVAL REQUIREMENTS
EPA Number: 842B92002

NATIONAL ESTUARY PROGRAM: 10 YEAR PERSPECTIVE
EPA Number: 842F98002K

NATIONAL ESTUARY PROGRAM: BRINGING OUR ESTUARIES NEW LIFE
EPA Number: 842F93002

NEW OPTIONS FOR DREDGING IN BARATARIA-TERREBONNE: DEMONSTRATING PRACTICAL TOOLS FOR WATERSHED MANAGEMENT THROUGH THE NATIONAL ESTUARY PROGRAM
EPA Number: 842F97002H

TMDL CASE STUDY: ALBEMARLE/PAMLICO ESTUARY, NOVEMBER 1992, NUMBER 5
EPA Number: 841F93005

VOLUNTEER ESTUARY MONITORING: METHODS MANUAL
EPA Number: 842B93004

EXPOSURE ASSESSMENT

EXPOSURE ASSESSMENT GUIDANCE FOR RCRA HAZARDOUS WASTE COMBUSTION FACILITIES
EPA Number: 530R94021

GUIDELINES FOR EXPOSURE ASSESSMENT
EPA Number: 600Z92001

SELECTION CRITERIA FOR MATHEMATICAL MODELS USED IN EXPOSURE ASSESSMENTS: ATMOSPHERIC DISPERSION MODELS
EPA Number: 600891038

SELECTION CRITERIA FOR MATHEMATICAL MODELS USED IN EXPOSURE ASSESSMENTS: GROUNDWATER MODELS
EPA Number: 600888075

SELECTION CRITERIA FOR MATHEMATICAL MODELS USED IN EXPOSURE ASSESSMENTS: SURFACE WATER MODELS
EPA Number: 600887042

TOTAL EXPOSURE ASSESSMENT METHODOLOGY (TEAM) STUDY. PROJECT SUMMARY {IAQ0019}
EPA Number: 600S687002

FEDERAL FACILITIES

APPROACHES FOR THE REMEDIATION OF FEDERAL FACILITY SITES CONTAMINATED WITH EXPLOSIVE OR RADIOACTIVE WASTES {HANDBOOK}
EPA Number: 625R93013

ENFORCEMENT ALERT: EPA SETTLES 1ST SDWA PENALTY CASE AGAINST FEDERAL FACILITY FOR $900,000
EPA Number: 300N99005

ENVIRONMENTAL MANAGEMENT REVIEW (EMR) NATIONAL REPORT: LESSONS LEARNED IN CONDUCTING EMRS AT FEDERAL FACILITIES
EPA Number: 315R99003

EXECUTIVE ORDER 12856: FEDERAL FACILITY ENVIRONMENTAL OUTREACH GUIDE
EPA Number: 745B96001

FEDERAL FACILITY POLLUTION PREVENTION: TOOLS FOR COMPLIANCE
EPA Number: 600R94154

FEDFACS: ENVIRONMENTAL BULLETIN FOR FEDERAL FACILITIES, APRIL 1995
EPA Number: 300N95001A

POLLUTION PREVENTION AND THE CLEAN AIR ACT: BENEFITS AND OPPORTUNITES FOR FEDERAL FACILITIES, VOLUME 2: PARTS 1 AND 2; CLEANING AND DEGREASING, PAINTING AND DEPAINTING
EPA Number: 300B96009B

POLLUTION PREVENTION AND THE CLEAN AIR ACT: BENEFITS AND OPPORTUNITIES FOR FEDERAL FACILITIES, VOLUME 1
EPA Number: 300B96009A

STATE OF FEDERAL FACILITIES: OVERVIEW OF ENVIRONMENTAL COMPLIANCE AT FEDERAL FACILITIES, FY 1995-96, EXECUTIVE SUMMARY
EPA Number: 300R98002A

STATE OF FEDERAL FACILITIES: OVERVIEW OF ENVIRONMENTAL COMPLIANCE AT FEDERAL FACILITIES, FY 1995-96, PROGRAM REPORTS
EPA Number: 300R98002B

STATE OF FEDERAL FACILITIES: OVERVIEW OF ENVIRONMENTAL COMPLIANCE AT FEDERAL FACILITIES, FY 1997-1998
EPA Number: 300R00002

TRI REPORTING AT GOVERNMENT OWNED CONTRACTOR OPERATORED FEDERAL FACILITIES (GOCO'S) 1990-1993
EPA Number: 300R96003

FERTILIZER

AGRICULTURAL NPS CONTROL OF PHOSPHORUS IN THE NEW YORK STATE, LAKE ONTARIO BASIN, VOLUME 2: FERTILIZER TRIALS ON ORGANIC SOILS IN THE LAKE ONTARIO DRAINAGE BASIN
EPA Number: 905991006B

BACKGROUND REPORT ON FERTILIZER USE, CONTAMINANTS AND REGULATIONS
EPA Number: 747R98003

EXPERT REVIEW OF EPA CHEMICAL ACCIDENT INVESTIGATION REPORT: TERRA INDUSTRIES, INC. NITROGEN FERTILIZER FACILITY, PORT NEAL, IOWA
EPA Number: 550R96002

FILTER

ASSESSMENT OF SINGLE-STAGE TRICKLING FILTER NITRIFICATION
EPA Number: 430991005

COLLECTING USED OIL FOR RECYCLING/REUSE: TIPS FOR CONSUMERS WHO CHANGE THEIR OWN MOTOR OIL AND OIL FILTERS
EPA Number: 530F94008

ENVIRONMENTAL FACT SHEET: PROPERLY MANAGING USED OIL FILTERS
EPA Number: 530F92010

FEDERAL REGISTER: APRIL 10, 2000, PART 2. 40 CFR PARTS 141 AND 142. NATIONAL PRIMARY DRINKING WATER REGULATIONS: LONG TERM 1 ENHANCED SURFACE WATER TREATMENT AND FILTER BACKWASH RULE; PROPOSED RULE
EPA Number: 815Z00001

HOME WATER TREATMENT UNITS: FILTERING FACT FROM FICTION
EPA Number: 570990HHH

INNOVATIVE TECHNOLOGY EVALUATION REPORT: COLLOID POLISHING FILTER METHOD, FILTER FLOW TECHNOLOGY, INC.
EPA Number: 540R94501

LEACHATE CLOGGING ASSESSMENT OF GEOTEXTILE AND SOIL LANDFILL FILTERS. PROJECT SUMMARY
EPA Number: 600SR95141

METHOD 1600: MEMBRANE FILTER TEST FOR ENTEROCOCCI IN WATER {DISK}
EPA Number: 821C97004

STORMWATER TECHNOLOGY FACT SHEET: SAND FILTERS
EPA Number: 832F99007

SUPERFUND RECORD OF DECISION: FLANDERS FILTERS, INC. SITE, WASHINGTON, NC
EPA Number: 541R98085

TECHNOLOGY ASSESSMENT OF INTERMITTENT SAND FILTERS
EPA Number: 832R85100

UPGRADING TRICKLING FILTERS
EPA Number: 430978004

WASTEWATER TECHNOLOGY FACT SHEET: INTERMITTENT SAND FILTERS
EPA Number: 832F99067

FINANCING

BEYOND SRF: WORKBOOK FOR FINANCING CCMP IMPLEMENTATION
EPA Number: 842B96002

CLEAN AIR ACT OF 1990: GUIDE TO PUBLIC FINANCING OPTIONS
EPA Number: 450K92005

DEVELOPING PUBLIC/PRIVATE PARTNERSHIPS: OPTION FOR WASTEWATER FINANCING
EPA Number: 832F92003

FINANCING ENVIRONMENTAL PERMIT, COMPLIANCE, AND ENFORCEMENT PROGRAMS: CAPACITY BUILDING SUPPORT DOCUMENT INTERNATIONAL TRAINING WORKSHOP
EPA Number: 315B98003

FINANCING GUIDE FOR RECYCLING BUSINESSES: INVESTMENT FORUMS, MEETINGS AND NETWORKS
EPA Number: 530F96039

FINANCING GUIDE FOR RECYCLING BUSINESSES: INVESTMENT FORUMS, MEETINGS AND NETWORKS
EPA Number: 530R96012

FINANCING YOUR ENERGY EFFICIENCY UPGRADE
EPA Number: 430B97003

ROAD TO FINANCING: ASSESSING AND IMPROVING YOUR COMMUNITY'S CREDIT WORTHINESS
EPA Number: 832B92004

SRF: FINANCING FOR SMALL COMMUNITIES
EPA Number: 430991018B

FISH

ANNUAL PROGRESS REPORT FISHERY MANAGEMENT PLANS, 1993
EPA Number: 903R94019

BLACK SEA BASS: FISHERY MANAGEMENT PLAN, CHESAPEAKE BAY AND ATLANTIC COAST, OCTOBER 1996
EPA Number: 903R96009

BOATER'S AND FISHERMAN'S PLEDGE {CARD}
EPA Number: 800F93007

CHESAPEAKE BAY 1994 OYSTER FISHERY MANAGEMENT PLAN, AGREEMENT COMMITMENT REPORT REVISION
EPA Number: 903R94022

CHESAPEAKE BAY AMERICAN EEL FISHERY MANAGEMENT PLAN: AGREEMENT COMMITMENT REPORT 1991
EPA Number: 903R92003

CHESAPEAKE BAY AND ATLANTIC COAST HORSESHOE CRAB FISHERY MANAGEMENT PLAN, AGREEMENT COMMITMENT REPORT 1994
EPA Number: 903R94021

CHESAPEAKE BAY AND ATLANTIC COAST KING AND SPANISH MACKEREL FISHERY MANAGEMENT PLAN, AGREEMENT COMMITMENT REPORT, 1994
EPA Number: 903R94020

CHESAPEAKE BAY AND ATLANTIC COAST TAUTOG FISHERY MANAGEMENT PLAN, 1998
EPA Number: 903R99001

CHESAPEAKE BAY ATLANTIC CROAKER AND SPOT FISHERY MANAGEMENT PLAN: AGREEMENT COMMITMENT REPORT 1991
EPA Number: 903R92005

CHESAPEAKE BAY BLUE CRAB FISHERY MANAGEMENT PLAN, JUNE 1997
EPA Number: 903R97015

CHESAPEAKE BAY PROGRAM: ANNUAL PROGRESS REPORT; CHESAPEAKE BAY ALOSID, BLUE CRAB, BLUEFISH, AND WEAKFISH/SPOTTED SEATROUT FISHERY MANAGEMENT PLANS
EPA Number: 903R92004

CHESAPEAKE BAY PROGRAM: ANNUAL PROGRESS REPORT; CHESAPEAKE BAY STRIPED BASS FISHERY MANAGEMENT PLAN
EPA Number: 903R93009

CHESAPEAKE BAY STRIPED BASS FISHERY MANAGEMENT PLAN, ANNUAL PROGRESS REPORT, 1994
EPA Number: 903R95007

CHESAPEAKE BAY SUMMER FLOUNDER FISHERY MANAGEMENT PLAN: AGREEMENT COMMITMENT REPORT 1991
EPA Number: 903R92006

CLIMATE CHANGE AND COLD WATER FISH: IS TROUT FISHING AN ENDANGERED SPORT?
EPA Number: 236F99002

CONSUMPTION SURVEYS FOR FISH AND SHELLFISH: REVIEW AND ANALYSIS OF SURVEY METHODS
EPA Number: 822R92001

DEBO COMER LOS PECES QUE YO PESCO {SHOULD I EAT THE FISH I CATCH?} {SPANISH}
EPA Number: 823F98017

EFFECT OF SALINITY ON ACUTE TOXICITY OF TOTAL DISSOLVED AND FREE CADMIUM TO THE COPEPOD EURYTEMORA AFFINIS AND THE LARVAL FISH CYPRINODON VARIEGATUS
EPA Number: 903R94026

EXPLORING THE HORSESHOE CRAB FISHERY MANAGEMENT PLAN
EPA Number: 903F94007

EXPLORING THE KING AND SPANISH MACKEREL FISHERY MANAGEMENT PLAN
EPA Number: 903F94006

NATIONAL LISTING OF FISH AND WILDLIFE CONSUMPTION ADVISORIES, UPDATE
EPA Number: 823F96006

NATIONAL LISTING OF FISH CONSUMPTION ADVISORIES, UPDATE
EPA Number: 823F95004

UPDATE: NATIONAL LISTING OF FISH AND WILDLIFE ADVISORIES
EPA Number: 823F99005

FISH AND FISHERIES MANAGEMENT IN LAKES AND RESERVOIRS: TECHNICAL SUPPLEMENT TO THE LAKE AND RESERVOIR RESTORATION GUIDANCE MANUAL
EPA Number: 841R93002

FISH PASSAGE GOALS: THE CHESAPEAKE BAY EXECUTIVE COUNCIL ENDORSES A 1356.75 MILE MAJOR TRIBUTARY TARGET FOR BLOCKAGE REMOVAL IN 10 YEARS, RESTORING CRITICAL MAINSTEM HABITAT
EPA Number: 903F93002

FISHERY MANAGEMENT PLANTS, ANNUAL PROGRESS REPORT, 1994
EPA Number: 903R95016

GUIDANCE FOR ASSESSING CHEMICAL CONTAMINANT DATA FOR USE IN FISH ADVISORIES, VOLUME 2: SUPPLEMENTS, JUNE 1996
EPA Number: 823B96004

GUIDANCE FOR ASSESSING CHEMICAL CONTAMINANT DATA FOR USE IN FISH ADVISORIES, VOLUME 3: OVERVIEW OF RISK MANAGEMENT
EPA Number: 823B96006

GUIDANCE FOR ASSESSING CHEMICAL CONTAMINANT DATA FOR USE IN FISH ADVISORIES, VOLUME 4: RISK COMMUNICATION
EPA Number: 823R95001

GUIDANCE FOR ASSESSING CHEMICAL CONTAMINANT DATA FOR USE IN FISH ADVISORIES: FISH SAMPLING AND ANALYSIS, VOLUME 1: 2ND EDITION
EPA Number: 823R95007

GUIDANCE FOR CONDUCTING FISH AND WILDLIFE CONSUMPTION SURVEYS
EPA Number: 823B98007

HELP CARD: LISTING OF FISH AND WILDLIFE CONSUMPTION ADVISORIES, APRIL 1998
EPA Number: 823F98010

HELP CARD: NATIONAL LISTING OF FISH AND WILDLIFE CONSUMPTION ADVISORIES
EPA Number: 823B96005

IMPLEMENTATION PLAN FOR REMOVING IMPEDIMENTS TO MIGRATORY FISHES IN THE CHESAPEAKE BAY WATERSHED, ANNUAL PROGRESS REPORT, 1994
EPA Number: 903R95006

IMPLEMENTATION PLAN FOR REMOVING IMPEDIMENTS TO MIGRATORY FISHES IN THE CHESAPEAKE BAY WATERSHED, ANNUAL PROGRESS REPORT, JANUARY-DECEMBER 1993
EPA Number: 903R94014

IMPLEMENTATION PLAN FOR REMOVING IMPEDIMENTS TO MIGRATORY FISHES IN THE CHESAPEAKE BAY WATERSHED, ANNUAL PROGRESS REPORT, JANUARY-DECEMBER 1993
EPA Number: 903R93021

KUV NOJ PUAS TAU COV NTSES UA NUV TAU? TXOJ KEV ZOO UA NOJ COV NTSES KOJ NUV TAU {SHOULD I EAT THE FISH I CATCH?} {VIETNAMESE}
EPA Number: 823F98018

MERCURY UPDATE: IMPACT ON FISH ADVISORIES
EPA Number: 823F99016

NATIONAL FISH TISSUE DATA REPOSITORY, USER'S MANUAL, VERSION 1.0
EPA Number: 823B93003

NATIONAL LISTING OF FISH CONSUMPTION ADVISORIES {7 DISK SET}
EPA Number: 823C96011

NATIONAL LISTING OF FISH CONSUMPTION ADVISORIES, VERSION 2 {LETTER, FACT SHEET, & 5 DISKS}
EPA Number: 823C95001

NATIONAL STUDY OF CHEMICAL RESIDUES IN FISH, VOLUME 1
EPA Number: 823R92008A

NATIONAL STUDY OF CHEMICAL RESIDUES IN FISH, VOLUME 2
EPA Number: 823R92008B

NEW PERSPECTIVES IN ELECTROFISHING
EPA Number: 600R99108

NORTH AMERICAN LISTING OF FISH AND WILDLIFE ADVISORIES {HELPCARD}
EPA Number: 823B97008

OFFICE OF WATER PROCEEDINGS: 1994 ANNUAL MEETING OF THE NATIONAL SHELLFISHERIES ASSOCIATION, SHELLFISH STOCK ENHANCEMENT SESSION
EPA Number: 842R98004

OFFICE OF WATER PROCEEDINGS: HARD CLAMS: GETTING SCARCE OR JUST HIDING, 1996 INTERNATIONAL CONFERENCE ON SHELLFISH RESTORATION PANEL DISCUSSION
EPA Number: 842R98003

POLYCHLORINATED BIPHENYLS (PCBS) UPDATE: IMPACT ON FISH ADVISORIES
EPA Number: 823F99019

POLYCHLORINATED DIBENZO-P-DIOXINS AND RELATED COMPOUNDS UPDATE: IMPACT ON FISH ADVISORIES
EPA Number: 823F99015

PROCEEDINGS: US ENVIRONMENTAL PROTECTION AGENCY'S NATIONAL TECHNICAL WORKSHOP PCBS IN FISH TISSUE, MAY 10-11, 1993, WASHINGTON, DC
EPA Number: 823R93003

RAPID BIOASSESSMENT PROTOCOLS FOR USE IN WADEABLE STREAMS AND RIVERS: PERIPHYTON, BENTHIC MACROINVERTEBRATES, AND FISH, 2ND EDITION
EPA Number: 841B99002

REMOVING IMPEDIMENTS TO MIGRATORY FISHES IN THE CHESAPEAKE BAY WATERSHED, ANNUAL PROGRESS REPORT, 1995
EPA Number: 903R96008

REMOVING IMPEDIMENTS TO MIGRATORY FISHES IN THE CHESAPEAKE BAY WATERSHED: ANNUAL REPORT 1997-1998
EPA Number: 903R99012

SHOULD I EAT THE FISH I CATCH? GUIDE TO HEALTHY EATING OF THE FISH YOU CATCH {BROCHURE}
EPA Number: 823F97009

TOXAPHENE UPDATE: IMPACT ON FISH ADVISORIES
EPA Number: 823F99018

USE OF SURROGATE SPECIES IN ASSESSING CONTAMINANT RISK TO ENDANGERED AND THREATENED FISHES, SEPTEMBER 1995, FINAL REPORT
EPA Number: 600R96029

WHAT YOU SHOULD KNOW ABOUT FISH LESIONS {BROCHURE}
EPA Number: 903F99005

FISHERY

ANNUAL PROGRESS REPORT FISHERY MANAGEMENT PLANS, 1993
EPA Number: 903R94019

BLACK SEA BASS: FISHERY MANAGEMENT PLAN, CHESAPEAKE BAY AND ATLANTIC COAST, OCTOBER 1996
EPA Number: 903R96009

CHESAPEAKE BAY 1994 OYSTER FISHERY MANAGEMENT PLAN, AGREEMENT COMMITMENT REPORT REVISION
EPA Number: 903R94022

CHESAPEAKE BAY AMERICAN EEL FISHERY MANAGEMENT PLAN: AGREEMENT COMMITMENT REPORT 1991
EPA Number: 903R92003

CHESAPEAKE BAY AND ATLANTIC COAST HORSESHOE CRAB FISHERY MANAGEMENT PLAN, AGREEMENT COMMITMENT REPORT 1994
EPA Number: 903R94021

CHESAPEAKE BAY AND ATLANTIC COAST KING AND SPANISH MACKEREL FISHERY MANAGEMENT PLAN, AGREEMENT COMMITMENT REPORT, 1994
EPA Number: 903R94020

CHESAPEAKE BAY AND ATLANTIC COAST TAUTOG FISHERY MANAGEMENT PLAN, 1998
EPA Number: 903R99001

CHESAPEAKE BAY ATLANTIC CROAKER AND SPOT FISHERY MANAGEMENT PLAN: AGREEMENT COMMITMENT REPORT 1991
EPA Number: 903R92005

CHESAPEAKE BAY BLUE CRAB FISHERY MANAGEMENT PLAN, JUNE 1997
EPA Number: 903R97015

CHESAPEAKE BAY PROGRAM: ANNUAL PROGRESS REPORT; CHESAPEAKE BAY ALOSID, BLUE CRAB, BLUEFISH, AND WEAKFISH/SPOTTED SEATROUT FISHERY MANAGEMENT PLANS
EPA Number: 903R92004

CHESAPEAKE BAY PROGRAM: ANNUAL PROGRESS REPORT; CHESAPEAKE BAY STRIPED BASS FISHERY MANAGEMENT PLAN
EPA Number: 903R93009

CHESAPEAKE BAY STRIPED BASS FISHERY MANAGEMENT PLAN, ANNUAL PROGRESS REPORT, 1994
EPA Number: 903R95007

CHESAPEAKE BAY SUMMER FLOUNDER FISHERY MANAGEMENT PLAN: AGREEMENT COMMITMENT REPORT 1991
EPA Number: 903R92006

EXPLORING THE HORSESHOE CRAB FISHERY MANAGEMENT PLAN
EPA Number: 903F94007

EXPLORING THE KING AND SPANISH MACKEREL FISHERY MANAGEMENT PLAN
EPA Number: 903F94006

FISHERY MANAGEMENT PLANTS, ANNUAL PROGRESS REPORT, 1994
EPA Number: 903R95016

FLORIDA

CLIMATE CHANGE AND FLORIDA
EPA Number: 230F97008I

EPA'S MAP OF RADON ZONES: FLORIDA
EPA Number: 402R93029

CITY ISLAND HABITAT RESTORATION PROJECT: DEMONSTRATING PRACTICAL TOOLS FOR WATERSHED MANAGEMENT THROUGH THE NATIONAL ESTUARY PROGRAM, SARASOTA BAY, FLORIDA
EPA Number: 842F95001F

MITE PROGRAM EVALUATION: HOUSEHOLD HAZARDOUS WASTE CHARACTERIZATION STUDY FOR PALM BEACH COUNTY, FLORIDA
EPA Number: 600R95140

PROTECTING ENDANGERED SPECIES: INTERIM MEASURES, JACKSON COUNTY, FLORIDA
EPA Number: 735F93070

PROTECTING ENDANGERED SPECIES: INTERIM MEASURES, LIBERTY COUNTY, FLORIDA
EPA Number: 735F93071

STATE WATER QUALITY STANDARDS SUMMARY: FLORIDA
EPA Number: 440588043

SUCCESSFUL PRACTICES IN TITLE III IMPLEMENTATION: STATE OF FLORIDA, DISTRICT 5 LEPC, FLORIDA, MONROE COUNTY, MICHIGAN, STATE OF ALASKA, SUBJECT INDEX
EPA Number: 550K93002

FOREST

BEST MANAGEMENT PRACTICES FOR FORESTED WETLANDS IN GEORGIA
EPA Number: 904R93904

CARBON CYCLING IN BOREAL FORESTS AND SUB-ARCTIC ECOSYSTEMS
EPA Number: 600R93084

ENVIRONMENTAL RESEARCH BRIEF: IMPACTS OF FIRE AND SOLAR ULTRAVIOLET RADIATION ON TRACE GAS EXCHANGE IN THE BOREAL FOREST BIOME: REVIEW
EPA Number: 600S98003

RIPARIAN FOREST BUFFERS IN THE CHESAPEAKE BAY WATERSHED
EPA Number: 903F95001

FINAL REPORT OF THE RIPARIAN FOREST BUFFER PANEL, OCTOBER 1996
EPA Number: 903R96015

FOREST HEALTH MONITORING: STATISTICAL SUMMARY, 1991. PROJECT SUMMARY
EPA Number: 620SR94028

INNOVATIVE USES OF COMPOST: REFORESTATION, WETLANDS RESTORATION, AND HABITAT REVITALIZATION
EPA Number: 530F97046

NEWS RELEASE: CHESAPEAKE EXECUTIVE COUNCIL SETS NEW STREAMSIDE FOREST BUFFER GOAL
EPA Number: 903F96001

NONPOINT POINTERS: MANAGING NONPOINT SOURCE POLLUTION FROM FORESTRY, POINTER NO 8
EPA Number: 841F96004H

RECOMMENDED BEST MANAGEMENT PRACTICES FOR FORESTRY IN GEORGIA
EPA Number: 904R93905

RESTORING A BAY RESOURCE: RIPARIAN FOREST BUFFER DEMONSTRATION SITES
EPA Number: 903R97001

RIPARIAN FOREST BUFFER PANEL REPORT: TECHNICAL SUPPORT DOCUMENT
EPA Number: 903R97007

RIPARIAN FOREST BUFFERS: LINKING LAND AND WATER
EPA Number: 903R99002

RIPARIAN FOREST BUFFERS: RESTORING AND MANAGING A VITAL CHESAPEAKE RESOURCE, CONFERENCE PROCEEDINGS, OCTOBER 5-6, 1994, ELLICOTT CITY, MARYLAND
EPA Number: 903R95008

ROLE AND FUNCTION OF FOREST BUFFERS IN THE CHESAPEAKE BAY BASIN FOR NONPOINT SOURCE MANAGEMENT
EPA Number: 903S93001

SLUDGE FERTILIZATION OF STATE FOREST LAND IN NORTHERN MICHIGAN
EPA Number: 905991003

SUPERFUND RECORD OF DECISION: DUPAGE COUNTY LANDFILL/BLACKWELL FOREST PRESERVE, WARRENVILLE, IL
EPA Number: 541R98092

SUPERFUND RECORD OF DECISION: FOREST GLENN MOBILE HOME SUBDIVISION OU 2, NIAGRA FALLS, NY
EPA Number: 541R98005

TECHNICAL SUPPORT DOCUMENT: INTERNATIONAL TRAINING WORKSHOP, PRINCIPLES OF ENVIRONMENTAL ENFORCEMENT: DEFORESTATION
EPA Number: 300R95012

TECHNIQUES FOR TRACKING, EVALUATING, AND REPORTING THE IMPLEMENTATION OF NONPOINT SOURCE CONTROL MEASURES: FORESTRY
EPA Number: 841B97009

WATER QUALITY FUNCTIONS OF RIPARIAN FOREST BUFFER SYSTEMS IN THE CHESAPEAKE BAY WATERSHED
EPA Number: 903R95005

WATER QUALITY FUNCTIONS OF RIPARIAN FOREST BUFFER SYSTEMS IN THE CHESAPEAKE BAY WATERSHED
EPA Number: 903R95004

FRESHWATER

ERRATA FOR THE EFFLUENT AND RECEIVING WATER TOXICITY TESTING MANUALS: ACUTE TOXICITY OF EFFLUENTS AND RECEIVING WATERS TO FRESHWATER AND MARINE ORGANISMS; SHORT-TERM METHODS ...
EPA Number: 600R98182

FRESHWATER INFLOW ACTION AGENDA FOR THE GULF OF MEXICO: 1ST GENERATION-MANAGEMENT COMMITTEE REPORT
EPA Number: 800B94006

METHODS FOR MEASURING THE ACUTE TOXICITY OF EFFLUENTS AND RECEIVING WATERS TO FRESHWATER AND MARINE ORGANISMS, 4TH EDITION
EPA Number: 600490027F

REVIEW AND SYNTHESIS OF EFFECTS OF ALTERATIONS TO THE WATER TEMPERATURE REGIME ON FRESHWATER LIFE STAGES OF SALMONIDS, WITH SPECIAL REFERENCE TO CHINOOK SALMON
EPA Number: 910R99010

SHORT-TERM METHODS FOR ESTIMATING THE CHRONIC TOXICITY OF EFFLUENTS AND RECEIVING WATER TO FRESHWATER ORGANISMS, 3RD EDITION
EPA Number: 600491002

WORLD OF FRESHWATER: RESOURCE FOR STUDYING ISSUES OF FRESHWATER RESEARCH
EPA Number: 600K96001

Highlighted publications are available from NSCEP at 1-800-490-9198
Or at http://www.epa.gov/ncepihom/ordering.htm

FUEL

ALTERNATIVE FUEL DEMONSTRATION
EPA Number: 400F92011

ANALYSIS OF THE ECONOMIC AND ENVIRONMENTAL IMPACTS OF LIQUEFIED PETROLEUM GAS (PROPANE) AS A VEHICLE FUEL
EPA Number: 420R95003

ANNUAL EMISSIONS AND FUEL CONSUMPTION OF A LIGHT DUTY TRUCK AND LIGHT DUTY VEHICLE
EPA Number: 420F98012

ASSESSING THE EMISSIONS AND FUEL CONSUMPTION IMPACTS OF INTELLIGENT TRANSPORTATION SYSTEMS (ITS)
EPA Number: 231R98007

CLEAN FUEL FLEET PROGRAM DELAY OF IMPLEMENTATION DATE
EPA Number: 420F98003

CLEAN FUEL FLEET PROGRAM IMPLEMENTATION GUIDANCE
EPA Number: 420R98011

CLEAN FUELS: OVERVIEW
EPA Number: 400F92008

EMISSION FACTORS FOR COMPRESSION IGNITION NONROAD ENGINES OEPRATED ON NO 2 HIGHWAY AND NONROAD DIESEL FUEL
EPA Number: 420R98001

EMISSIONS AND FUEL ECONOMY EFFECTS OF VEHICLE EXHAUST EMISSION CONTROL DEVICE
EPA Number: 420B97001

ENFORCEMENT ALERT: AIRLINES MUST COMPLY WITH FEDERAL FUEL STANDARDS, STORMWATER AND SPILL PREVENTION REQUIREMENTS, AND REPORT EMERGENCY RELEASES
EPA Number: 300N99017

EVALUATION OF VOLUMETRIC LEAK DETECTION METHODS FOR UNDERGROUND FUEL STORAGE TANKS, VOLUME 1 {UST #34}
EPA Number: 600288068A

EXHAUST EMISSIONS FROM A HEAVY-DUTY DIESEL ENGINE EQUIPPED WITH A HIGH PRESSURE COMMON RAIL FUEL INJECTION SYSTEM
EPA Number: 420R97002

CHEMICAL SAFETY INFORMATION, SITE SECURITY AND FUELS REGULATORY RELIEF ACT
EPA Number: 550F99013

DIESEL FUEL QUALITY: ADVANCE NOTICE OF PROPOSED RULEMAKING
EPA Number: 420F99011

REGULATION OF FUEL BLENDING AND RELATED TREATMENT AND STORAGE ACTIVITIES MEMO
EPA Number: 530F94031

FUEL ECONOMY IMPACT ANALYSIS OF RFG
EPA Number: 420F95003

FUEL FOR THOUGHT: HOW TO REDUCE WASTES AT YOUR SHOP
EPA Number: 305K96002

FUEL OXYGEN EFFECTS ON EXHAUST CO EMISSIONS: RECOMMONDATIONS FOR MOBILE6 {DRAFT}
EPA Number: 420P98006

FUEL SULFUR EFFECTS ON EXHAUST EMISSIONS
EPA Number: 420P99008

GUIDANCE FOR EMISSION REDUCTION CREDIT GENERATION BY CLEAN FUEL AND VEHICLES
EPA Number: 420R93016

IMPACT OF THE OXYFUEL PROGRAM ON AMBIENT CO LEVELS
EPA Number: 420R96002

INITIAL OPERATING VERSION (IOV) CERTIFICATION AND FUEL ECONOMY INFORMATION SYSTEM (CFEIS) INPUT DATA RECORD LAYOUTS
EPA Number: 420B96001

LIFE CYCLE DESIGN OF A FUEL TANK SYSTEM. PROJECT SUMMARY
EPA Number: 600SR97118

LIGHT-DUTY AUTOMOTIVE TECHNOLOGY AND FUEL TRENDS THROUGH 1999
EPA Number: 420R99018

METHANOL FUELS AND FIRE SAFETY
EPA Number: 400F92010

MOBILE5 INFORMATION FACTSHEET #6: EFFECT OF NEW NATIONAL LOW EMISSION VEHICLE STANDARD FOR LIGHT DUTY GASOLINE FUELED VEHICLES
EPA Number: 420F98027

NATIONAL VEHICLE AND FUEL EMISSIONS LABORATORY
EPA Number: 400F92003

PROFILE OF THE FOSSIL FUEL ELECTRIC POWER GENERATION INDUSTRY: SECTOR NOTEBOOK PROJECT
EPA Number: 310R97007

PROFILE OF THE NON-FUEL, NON-METAL MINING INDUSTRY: SECTOR NOTEBOOK PROJECT
EPA Number: 310R95011

REGULATORY IMPACT ANALYSIS: CLEAN FUEL FLEET PROGRAM
EPA Number: 420R93014

REGULATORY SUPPORT DOCUMENT: EMISSIONS STANDARDS FOR HEAVY-DUTY CLEAN-FUEL FLEETS
EPA Number: 420R93015

REPORT TO CONGRESS: WASTES FROM THE COMBUSTION OF FOSSIL FUELS, VOLUME 1: {EXECUTIVE SUMMARY}
EPA Number: 530S99010

REPORT TO CONGRESS: WASTES FROM THE COMBUSTION OF FOSSIL FUELS, VOLUME 2: METHODS, FINDINGS, AND RECOMMENDATIONS
EPA Number: 530R99010

RESOURCE INFORMATION: NATIONAL VEHICLE AND FUEL EMISSIONS LABORATORY
EPA Number: 420F99035

STUDIES ON ALTERNATIVELY FUELED BUSES
EPA Number: 452B92009

UNDERGROUND HEATING OIL AND MOTOR FUEL TANKS EXEMPT FROM REGULATION UNDER SUBTITLE 1 OF THE RCRA: EXECUTIVE SUMMARY (UST #1)
EPA Number: 510R92002

UPDATE HEAVY-DUTY ENGINE EMISSION CONVERSION FACTORS FOR MOBILE6: ANALYSIS OF FUEL ECONOMY, NON-ENGINE FUEL ECONOMY IMPROVEMENTS, AND FUEL DENSITIES
EPA Number: 420P98014

VEHICLE FUELS AND THE 1980 CLEAN AIR ACT
EPA Number: 400F92015

FURNACE

ENVIRONMENTAL FACT SHEET: HAZARDOUS WASTE BOILERS AND INDUSTRIAL FURNACES NOW UNDER STRICT RCRA REGULATIONS
EPA Number: 530SW91014

ENVIRONMENTAL FACT SHEET: REGULATIONS FOR BURNING HAZARDOUS WASTE IN BOILERS AND INDUSTRIAL FURNACES CLARIFIED
EPA Number: 530F92022

FEDERAL REGISTER: AUGUST 25, 1992, PART 3. 40 CFR 260 ET AL. BURNING OF HAZARDOUS WASTE IN BOILERS AND INDUSTRIAL FURNACES; FINAL RULE
EPA Number: 530Z92013

FEDERAL REGISTER: AUGUST 27, 1991, PART 4. 40 CFR PARTS 261, 265, AND 266. BURNING OF HAZARDOUS WASTE IN BOILERS AND INDUSTRIAL FURNACES; FINAL RULE
EPA Number: OSWFR91030

FEDERAL REGISTER: FEBRUARY 21, 1991, PART 3. 40 CFR 260, ET AL. BURNING OF HAZARDOUS WASTE IN BOILERS AND INDUSTRIAL FURNACES; FINAL RULE
EPA Number: OSWFR91012

FEDERAL REGISTER: JULY 17, 1991, PART 2. 40 CFR PARTS 260, ET AL. BURNING OF HAZARDOUS WASTE IN BOILERS AND INDUSTRIAL FURNACES; FINAL RULE
EPA Number: OSWFR91026

RECYCLING OF ELECTRIC ARC FURNACE DUST: JORGENSEN STEEL FACILITY. PROJECT SUMMARY
EPA Number: 600SR95007

REVISED STANDARDS FOR BASIC OXYGEN PROCESS FURNACES: BACKGROUND INFORMATION FOR PROMULGATED STANDARDS
EPA Number: 450382005B

GAS

AFTERMARKET GAS SAVING PRODUCTS AND EPA PRODUCT EVALUATIONS
EPA Number: 420F96007

ANALYSIS OF THE ECONOMIC AND ENVIRONMENTAL IMPACTS OF LIQUEFIED PETROLEUM GAS (PROPANE) AS A VEHICLE FUEL
EPA Number: 420R95003

APPLICATIONS ANALYSIS REPORT: ECO LOGIC INTERNATIONAL GAS-PHASE CHEMICAL REDUCTION PROCESS, THE REACTOR SYSTEM
EPA Number: 540AR93522

APPLICATIONS ANALYSIS REPORT: ECO LOGIC INTERNATIONAL GAS-PHASE CHEMICAL REDUCTION PROCESS, THE THERMAL DESORPTION UNIT
EPA Number: 540AR94504

CLIMATE CHANGE SOLUTIONS: UTAH'S SOLAR PROJECT HELPS REDUCE GREENHOUSE GASES
EPA Number: 236F98001

CLIMATE IS RIGHT FOR ACTION: VOLUNTARY PROGRAMS TO REDUCE GREENHOUSE GAS EMISSIONS
EPA Number: 400K92005

COST EFFECTIVENESS ANALYSIS OF FINAL EFFLUENT LIMITATIONS GUIDELINES AND STANDARDS FOR THE COASTAL SUBCATEGORY OF THE OIL AND GAS EXTRACTION POINT SOURCE CATEGORY
EPA Number: 821R96021

CRUDE OIL AND NATURAL GAS EXPLORATION AND PRODUCTION WASTES: EXEMPTION FROM RCRA SUBTITLE C REGULATIONS
EPA Number: 530K95003

DETERMINATION OF ETHYLENE THIOUREA (ETU) IN WATER USING GAS CHROMATOGRAPHY WITH A NITROGEN-PHOSPHORUS DETECTOR METHOD 509, REVISION 1.0
EPA Number: 600R93042

DEVELOPMENT DOCUMENT FOR EFFLUENT LIMITATIONS GUIDELINES AND STANDARDS FOR THE COASTAL SUBCATEGORY OF THE OIL AND GAS EXTRACTION POINT SOURCE CATEGORY
EPA Number: 821R95009

ECONOMIC IMPACT ANALYSIS FOR PROPOSED EFFLUENT LIMITATIONS GUIDELINES AND STANDARDS FOR THE COASTAL SUBCATEGORY OF THE OIL AND GAS EXTRACTION POINT SOURCE CATEGORY
EPA Number: 821R95012

ECONOMIC IMPACT ANALYSIS OF FINAL EFFLUENT LIMITATIONS GUIDELINES AND STANDARDS FOR THE COASTAL SUBCATEGORY OF THE OIL AND GAS EXTRACTION POINT SOURCE CATEGORY
EPA Number: 821R96022

EMERGENCY PLANNING AND COMMUNITY RIGHT TO KNOW ACT SECTION 313: GUIDANCE FOR REPORTING SULFURIC ACID (ACID AEROSOLS INCLUDING MISTS, VAPORS, GAS, FOG, AND OTHER AIRBORNE FORMS OF ANY ...)
EPA Number: 745R97007

EMERGENCY PLANNING AND COMMUNITY RIGHT TO KNOW SECTION 313 GUIDANCE FOR REPORTING HYDROCHLORIC ACID, ACID AEROSOLS INCLUDING MISTS, VAPORS, GAS, FOG, AND OTHER AIRBORNE FORMS OF ANY PARTICLE SIZE
EPA Number: 745B99014

EMISSIONS OF NITROUS OXIDE FROM HIGHWAY MOBILE SOURCES: COMMENTS ON THE DRAFT INVENTORY OF US GREENHOUSE GAS EMISSIONS AND SINKS, 1990-1996
EPA Number: 420R98009

ENVIRONMENTAL RESEARCH BRIEF: IMPACTS OF FIRE AND SOLAR ULTRAVIOLET RADIATION ON TRACE GAS EXCHANGE IN THE BOREAL FOREST BIOME: REVIEW
EPA Number: 600S98003

ENVIRONMENTAL TECHNOLOGY VERIFICATION REPORT: FIELD PORTABLE GAS CHROMATOGRAPH/MASS SPECTROMETER; VIKING INSTRUMENTS CORPORATION
EPA Number: 600R97148

ENVIRONMENTAL TECHNOLOGY VERIFICATION REPORT: PORTABLE GAS CHROMATOGRAPH/SURFACE ACOUSTIC WAVE DETECTOR, ELECTRONIC SENSOR TECHNOLOGY 4100 VAPOR DETECTOR
EPA Number: 600R98114

ENVIRONMENTAL VERIFICATION REPORT: FIELD PORTABLE GAS CHROMATOGRAPH MASS SPECTROMETER; BRUKER FRANZEN ANALYTICAL SYSTEMS INC
EPA Number: 600R97149

EPA SUPERFUND RECORD OF DECISION: DAVIS PARK ROAD TCE, GASTONIA, NC
EPA Number: 541R98055

FLUE GAS DESULFURIZATION TECHNOLOGIES FOR CONTROL OF SULFUR OXIDES: RESEARCH DEVELOPMENT, AND DEMONSTRATION
EPA Number: 600F95013

GREENHOUSE GAS EMISSIONS FROM MANAGEMENT OF SELECTED MATERIALS IN MUNICIPAL SOLID WASTE
EPA Number: 530R98013

GUIDANCE TO PROTECT POTW WORKERS FROM TOXIC AND REACTIVE GASES AND VAPORS
EPA Number: 812B92001

GUIDE FOR METHANE MITIGATION PROJECTS: GAS-TO-ENERGY AT LANDFILLS AND OPEN DUMPS
EPA Number: 430B96081

INNOVATIVE TECHNOLOGY EVALUATION REPORT: TEXACO GASIFICATION PROCESS
EPA Number: 540R94514

INVENTORY OF US GREENHOUSE GAS EMISSIONS AND SINKS, 1990-1994
EPA Number: 230R96006

INVENTORY OF US GREENHOUSE GAS EMISSIONS AND SINKS: 1990-1996
EPA Number: 236R98006

INVENTORY OF US GREENHOUSE GAS EMISSIONS AND SINKS: 1990-1997
EPA Number: 236R99003

MODELING EMISSION FACTORS FOR COMPRESSED NATURAL GAS VEHICLES
EPA Number: 420P99012

NATIONAL EMISSIONS STANDARDS FOR HAZARDOUS AIR POLLUTANTS FOR SOURCE CATEGORIES: OIL AND NATURAL GAS PRODUCTION AND NATURAL GAS TRANSMISSION AND STORAGE, BACKGROUND INFORMATION FOR FINAL STANDARDS: SUMMARY OF..
EPA Number: 453R99004B

NATIONAL EMISSIONS STANDARDS FOR HAZARDOUS AIR POLLUTANTS FOR SOURCE CATEGORIES: OIL AND NATURAL GAS PRODUCTION AND NATURAL GAS TRANSMISSION AND STORAGE...
EPA Number: 453R94079A

SHORTCUTS: EPA'S TRANSPORTATION PARTNERS, ICLEI: WORKSHOP ON REDUCING GREENHOUSE GAS EMISSIONS FROM THE TRANSPORTATION SECTOR
EPA Number: 230F97005

SITE TECHNOLOGY CAPSULE: TEXACO GASIFICATION PROCESS
EPA Number: 540R94514A

STATE WORKBOOK: METHODOLOGIES FOR ESTIMATING GREENHOUSE GAS EMISSIONS
EPA Number: 230B92002

SUPEFUND RECORD OF DECISION: PADUCH GASEOUS DIFFUSION PLANT, (USDOE) OU 5, PADUCAH, KY
EPA Number: 541R98112

SUPERFUND RECORD OF DECISION AMENDMENT: DOVER GAS LIGHT COMPANY, DOVER, DE
EPA Number: 541R98016

SUPERFUND RECORD OF DECISION: PADUCAH GASEOUS DIFFUSION PLANT, 9USDOE) OU 15, PADUCAH, KY
EPA Number: 541R98113

SUPERFUND RECORD OF DECISION: WELSBACH & GENERAL GAS MANTLE CONTAMINATION SITE (CAMDEN), CAMDEN & GLOUCHESTER CITY, NJ
EPA Number: 541R99028

TECHNOLOGY VERIFICATION PROGRAM: SOIL, SOIL GAS SAMPLING TECHNOLOGIES, VERIFICATION AREA, 1997
EPA Number: 542F97022

TIPS TO SAVE GAS AND IMPROVE MILEAGE
EPA Number: 420F94004

WATER QUALITY BENEFITS ANALYSIS OF FINAL EFFLUENT LIMITATIONS GUIDELINES AND STANDARDS FOR THE COASTAL SUBCATEGORY OF THE OIL AND GAS EXTRACTION POINT SOURCE CATEGORY
EPA Number: 821R96024

GASOLINE

ALERT: PREVENTING CARBON MONOXIDE POISONING FROM SMALL GASOLINE-POWERED ENGINES AND TOOLS {IAQ0097}
EPA Number: 402K96002

BIOTRANSFORMATION OF GASOLINE CONTAMINATED GROUNDWATER UNDER MIXED ELECTRON-ACCEPTOR CONDITIONS. PROJECT SUMMARY
EPA Number: 600SR99012

CLEANER GASOLINE FOR CLEANER AIR, BETTER FOR YOUR HEALTH
EPA Number: 420F95005

EMISSION STANDARDS FOR NEW GASOLINE MARINE ENGINES
EPA Number: 420F96012

ENFORCEMENT ALERT: EPA STEPS UP ENFORCEMENT OF DIESEL, GASOLINE NONROAD ENGINE IMPORTS
EPA Number: 300N00003

EPA STAFF PAPER ON GASOLINE SULFUR ISSUES
EPA Number: 420R98005

EPA STAFF PAPER ON GASOLINE SULFUR ISSUES
EPA Number: 420F98022

EXHAUST EMISSION TEMPERATURE CORRECTION FACTORS FOR MOBILE6: ENGINE START AND RUNNING LA4 EMISSIONS FOR GASOLINE VHEICLES {DRAFT}
EPA Number: 420P99001

FINAL REGULATORY IMPACT ANALYSIS FOR REFORMULATED GASOLINE
EPA Number: 420F93017

GASOLINE DETERGENT ADDITIVES ENFORCEMENT AND RECORDKEEPING REQUIREMENTS
EPA Number: 420F97018

IS REFORMULATED GASOLINE A NEW GASOLINE?
EPA Number: 420F95002

MOBILE5 INFORMATION FACTSHEET #6: EFFECT OF NEW NATIONAL LOW EMISSION VEHICLE STANDARD FOR LIGHT DUTY GASOLINE FUELED VEHICLES
EPA Number: 420F98027

MOBILE5 INFORMATION SHEET #7: NOX BENEFITS OF REFORMULATED GASOLINE USING MOBILE5A
EPA Number: 420F98040

MODIFICATION TO THE STANDARDS AND REQUIREMENTS FOR REFORMULATED AND CONVENTIONAL GASOLINE
EPA Number: 420F97044

ORIGIN OF THE REFORMULATED GASOLINE PROGRAM
EPA Number: 420F95001A

PHASE II REFORMULATED GASOLINE: NEXT MAJOR STEP TOWARD CLEANER AIR
EPA Number: 420F99042

PREVENTING CARBON MONOXIDE POISONING FROM SMALL GASOLINE-POWERED ENGINES AND TOOLS {IAQ0097A}
EPA Number: 402K96003

REFORMULATED GASOLINE AND VEHICLE PERFORMANCE
EPA Number: 420F95006

REFORMULATED GASOLINE AND YOUR MOTOR BOAT
EPA Number: 905F95002

REFORMULATED GASOLINE: MAJOR STEP TOWARD CLEANER AIR, BETTER FOR YOUR HEALTH AND THE ENVIRONMENT
EPA Number: 420B94004

REGULATORY ANNOUCEMENT: PROPOSED TIER 2 EMISSION STANDARDS FOR VEHICLES AND GASOLINE SULFUR STANDARDS FOR REFINERIES
EPA Number: 420F99010

REGULATORY ANNOUNCEMENT: EPA SEEKS COMMENT ON PROPOSED PROTECTIVE TAILPIPE STANDARDS AND REDUCED SULFUR IN GASOLINE
EPA Number: 420F99013

REGULATORY ANNOUNCEMENT: FINAL RULE ADDS ST. LOUIS, MISSOURI, TO THE FEDERAL REFORMULATED GASOLINE PROGRAM
EPA Number: 420F99006

REGULATORY ANNOUNCEMENT: FINAL RULE TO ALLOW FORMER NONATTAINMENT AREAS TO OPT INTO THE FEDERAL GASOLINE PROGRAM
EPA Number: 420F98038

REGULATORY ANNOUNCEMENT: ST LOUIS, MISSOURI, ADDED TO THE FEDERAL REFORMULATED GASOLINE PROGRAM
EPA Number: 420F98037

REGULATORY IMPACT ANALYSIS: CONTROL OF AIR POLLUTION FROM NEW MOTOR VEHICLES: TIER 2 MOTOR VEHICLE EMISSIONS STANDARDS AND GASOLINE SULFUR CONTROL REQUIREMENTS {DRAFT}
EPA Number: 420D99001

REGULATORY UPDATE: SUPPLEMENTAL NOTICE TO EPA'S PROPOSAL FOR CLEANER VEHICLES AND GASOLINE
EPA Number: 420F99028

STATEMENT OF PRINCIPLES FOR SMALL HANDHELD GASOLINE ENGINES
EPA Number: 420F96001

TECHNICAL OVERVIEW OF THE EFFECTS OF REFORMULATED GASOLINE ON AUTOMOTIVE AND NONAUTOMOTIVE ENGINE PERFORMANCE
EPA Number: 420R95001

USE OF REFORMULATED GASOLINE IN OFF ROAD ENGINES
EPA Number: 420F95007

GEOGRAPHIC

ENVIRONMENTAL PROBLEM SOLVING WITH GEOGRAPHIC INFORMATION SYSTEMS: NATIONAL CONFERENCE, SEPTEMBER 22-24, 1999 CINCINNATI, OHIO
EPA Number: 625F99001

GEOGRAPHIC INFORMATION SYSTEMS: POLLUTION PREVENTION CASE STUDIES
EPA Number: 742B98006

GEOGRAPHIC TARGETING: SELECTED STATE EXAMPLES
EPA Number: 841B93001

SEMINAR PUBLICATION: NATIONAL CONFERENCE ON ENVIRONMENTAL PROBLEM-SOLVING WITH GEOGRAPHIC INFORMATION SYSTEM, CINCINNATI, OHIO, SEPTEMBER 21-23, 1994
EPA Number: 625R95004

WATER-RELATED GISS (GEOGRAPHIC INFORMATION SYSTEMS) ALONG THE UNITED STATES-MEXICO BORDER
EPA Number: 832B93004

GEOLOGIC

GENESEE RIVER WATERSHED STUDY, VOLUME 4: SPECIAL STUDIES US GEOLOGICAL SURVEY
EPA Number: 905991005D

HYDROGEOLOGIC CHARACTERIZATION OF FRACTURED ROCK FORMATIONS: GUIDE FOR GROUNDWATER REMEDIATORS. PROJECT SUMMARY
EPA Number: 600S96001

MICHIGAN SOIL VAPOR EXTRACTION REMEDIATION (MISER) MODEL: COMPUTER PROGRAM TO MODEL SOIL VAPOR EXTRACTION AND BIOVENTING OF ORGANIC CHEMICALS IN UNSATURATED GEOLOGICAL...PROJECT SUMMARY
EPA Number: 600SR97099

GEORGIA

BEST MANAGEMENT PRACTICES FOR FORESTED WETLANDS IN GEORGIA
EPA Number: 904R93904

CLIMATE CHANGE AND GEORGIA
EPA Number: 230F97008J

EPA CHEMICAL ACCIDENT INVESTIGATION REPORT: POWELL DUFFRYN TERMINALS, INCORPORATED SAVANNAH, GEORGIA
EPA Number: 550R98003

EPA'S MAP OF RADON ZONES: GEORGIA
EPA Number: 402R93030

PROTECTING ENDANGERED SPECIES: INTERIM MEASURES, BAKER COUNTY, GEORGIA
EPA Number: 20T-3055

PROTECTING ENDANGERED SPECIES: INTERIM MEASURES, DOOLY COUNTY, GEORGIA
EPA Number: 20T-3052

PROTECTING ENDANGERED SPECIES: INTERIM MEASURES, GLYNN COUNTY, GEORGIA
EPA Number: 735F96034

PROTECTING ENDANGERED SPECIES: INTERIM MEASURES, GORDON COUNTY, GEORGIA
EPA Number: 20T-3051

PROTECTING ENDANGERED SPECIES: INTERIM MEASURES, HABERSHAM COUNTY, GEORGIA
EPA Number: 20T-3021

PROTECTING ENDANGERED SPECIES: INTERIM MEASURES, LEE COUNTY, GEORGIA
EPA Number: 20T-3054

PROTECTING ENDANGERED SPECIES: INTERIM MEASURES, RABUN COUNTY, GEORGIA
EPA Number: 20T-3024

PROTECTING ENDANGERED SPECIES: INTERIM MEASURES, SUMTER COUNTY, GEORGIA
EPA Number: 20T-3062

PROTECTING ENDANGERED SPECIES: INTERIM MEASURES, TOWNS COUNTY, GEORGIA
EPA Number: 20T-3003

RECOMMENDED BEST MANAGEMENT PRACTICES FOR FORESTRY IN GEORGIA
EPA Number: 904R93905

GLASS

GUIDES TO POLLUTION PREVENTION: FIBERGLASS REINFORCED AND COMPOSITE PLASTICS INDUSTRIES
EPA Number: 625791014

PROFILE OF THE STONE, CLAY, GLASS, AND CONCRETE INDUSTRY: SECTOR NOTEBOOK PROJECT
EPA Number: 310R95017

SUMMARY OF MARKETS FOR RECOVERED GLASS
EPA Number: 530SW90071B

SUPERFUND RECORD OF DECISION: METROPOLITAN MIRROR AND GLASS, FRACKVILLE, PA
EPA Number: 541R98064

GRANT

ANSWERS TO FREQUENTLY ASKED QUESTIONS ABOUT THE U.S. EPA CLEAN WATER INDIAN SET-ASIDE GRANT PROGRAM
EPA Number: 832K97002

AUTOMATED GRANT DOCUMENT SUBSYSTEMS (AGDS) OF GRANTS INFORMATION AND CONTROL SYSTEM (GICS) USERS MANUAL
EPA Number: 220B94006

BOLETIN INFORMATIVO: DE JUSTICIA AMBIENTAL, PROGRAMA FEDERAL DE PEQUENAS CONCESIONES {FACT SHEET: ENVIRONMENTAL JUSTICE, SMALL GRANTS PROGRAM}{SPANISH}
EPA Number: 200F94006

DONACIONES PARA ASISTENCIA TECHNICA DEL SUPERFUND {GRANTS FOR REPRODUCTIVE TOXICITY RISK ASSESSMENT} {SPANISH}
EPA Number: 540K98008

DRINKING WATER INFRASTRUCTURE GRANTS: TRIBAL SET-ASIDE PROGRAM, FINAL GUIDELINES
EPA Number: 816R98020

ENCOURAGING STATE INNOVATION: PREVENTING POLLUTION THROUGH GRANT FLEXIBILITY
EPA Number: 100R94003

ENVIRONMENTAL EDUCATION GRANT PROFILES, 1997
EPA Number: 171R98001

ENVIRONMENTAL EDUCATION GRANT PROFILES, FISCAL YEAR 1994
EPA Number: 171R94001

ENVIRONMENTAL JUSTICE SMALL GRANTS: EMERGING TOOLS FOR LOCAL PROBLEM SOLVING
EPA Number: 200R99001

ENVIRONMENTAL PROTECTION AGENCY'S CLEAN WATER ACT INDIAN SET-ASIDE GRANT PROGRAM {BROCHURE}
EPA Number: 832F97006

EPA CUSTOMER SERVICE PLAN: WATER GRANTS MANAGEMENT, OFFICE OF WATER AND REGION 6, DALLAS, TEXAS
EPA Number: 100F94008

ENVIRONMENTAL JUSTICE: SMALL GRANTS PROGRAM
EPA Number: 200F94005

PARTNERS IN HEALTHY DRINKING WATER GRANTS
EPA Number: 305F98010

FEDERAL REGISTER: MARCH 20, 1997, PART 10. RURAL COMMUNITIES HARDSHIP GRANTS PROGRAM IMPLEMENTATION GUIDELINES; NOTICE
EPA Number: 832Z97001

FINAL GUIDELINES: DRINKING WATER INFRASTRUCTURE GRANTS TRIBAL SET-ASIDE PROGRAM, EPA REGION 10
EPA Number: 910B99003

GRANT RESOURCES FOR SOLID WASTE ACTIVITIES IN INDIAN COUNTRY
EPA Number: 530R98014

GRANTS WORKSHOP HANDBOOK
EPA Number: 904B93006

HARDSHIP GRANTS PROGRAM FOR RURAL COMMUNITIES
EPA Number: 832F97001

JTR GRANTEE SERIES: ARIZONA
EPA Number: 530F97040

JTR GRANTEE SERIES: NEW YORK
EPA Number: 530F99002

JTR GRANTEE SERIES: OHIO
EPA Number: 530F99003

JTR GRANTEE SERIES: OREGON
EPA Number: 530F97041

MANAGEMENT OF CONSTRUCTION CHANGE ORDERS: GUIDE FOR GRANTEES
EPA Number: 832B83100

MINIMUM SET OF DATA ELEMENTS FOR GROUND WATER QUALITY: FACT SHEET ON IMPLEMENTATION FOR STATES, LOCAL GOVERNMENTS, TRIBES, FEDERAL AGENCIES, GRANTEES, ASSOCIATIONS AND THE ...
EPA Number: 813F93004

OPPT PROGRAMS, RESOURCES, AND GRANT OPPORTUNITIES FOR INDIAN TRIBES
EPA Number: 745B99017

POLLUTION PREVENTION INCENTIVES FOR STATES (PPIS) FY 1998 GRANT GUIDANCE
EPA Number: 742R98003

POLLUTION PREVENTION INCENTIVES FOR STATES (PPIS) GRANT PROGRAM: ASSESSMENT STUDY
EPA Number: 742R96006

PREPARING SUCCESSFUL GRANT PROPOSALS
EPA Number: 530F97051

PRESIDENTIAL GREEN CHEMISTRY CHALLENGE: RESEARCH GRANT OPPORTUNITIES
EPA Number: 744F97007

PROPOSED GUIDELINES: DRINKING WATER INFRASTRUCTURE GRANTS TRIBAL SET-ASIDE PROGRAM: EPA REGION 10
EPA Number: 910D99001

REPORT GRANT FOR DEVELOPMENT OF A WETLANDS CLASSIFICATION AND STANDARDS SYSTEM, EFFLUENT CRITERIA, AND CRITERIA FOR OTHER ACTIVITIES IN WETLANDS
EPA Number: 904R92901

STATE POLLUTION PREVENTION INITIATIVES UTILIZING MEDIA-PROGRAM GRANT FLEXIBILITY
EPA Number: 100R94001

TECHNICAL ASSISTANCE GRANTS (TAG): HOW TO FIND, CHOOSE, AND HIRE A TECHNICAL ADVISOR
EPA Number: 540F97001

TECHNICAL ASSISTANCE GRANTS (TAG): INCORPORATION AND TAX-EXEMPT STATUS
EPA Number: 540F98034

UNITED STATES ENVIRONMENTAL PROTECTION AGENCY ANNOUNCES THE AVAILABILITY OF 1996 GRANTS FOR RESEARCH ON ECOLOGICAL ASSESSMENT, EXPOSURE OF CHILDREN TO PESTICIDES, AIR QUALITY ...
EPA Number: 600F95017

UNITED STATES ENVIRONMENTAL PROTECTION AGENCY ANNOUNCES THE AVAILABILITY OF 1996 GRANTS FOR RESEARCH ON ENDOCRINE DISRUPTORS, ROLE OF INTERINDIVIDUAL VARIATION IN HUMAN SUSCEPTIBILITY TO...
EPA Number: 600F96003

USDA LOAN AND GRANT FUNDING FOR SMALL COMMUNITY WASTE WATER PROJECTS
EPA Number: 832F99059

GREAT LAKES

FINAL GREAT LAKES WATER QUALITY GUIDANCE CRITICAL PROVISIONS
EPA Number: 820F95001

GREAT LAKES WATER QUALITY INITIATIVE CASE STUDIES SHOW BENEFITS OUTWEIGH COSTS
EPA Number: 820F95002

GREAT LAKES WATER QUALITY INITIATIVE, SUMMARY
EPA Number: 820S95001

FEDERAL REGISTER: MARCH 23, 1995, PART 3. 40 CFR 9, 122, 123, 131, AND 132. FINAL WATER QUALITY GUIDANCE FOR THE GREAT LAKES SYSTEM; FINAL RULE
EPA Number: 820Z95001

FIVE YEAR PROGRAM STRATEGY FOR GREAT LAKES NATIONAL PROGRAM OFFICE 1986-1990
EPA Number: 905985002

GREAT LAKES WATER QUALITY GUIDANCE AS OF MAY 4, 1993 {3 OF 3 ERRATA SHEET}
EPA Number: 823F93010

GREAT LAKES WATER QUALITY INITIATIVE PRESS PACKET {FOLDER WITH 8 FACT SHEETS}
EPA Number: 820F95003

GREAT LAKES, AMERICA
EPA Number: 905K80100

PROTECTING THE GREAT LAKES: THE COST AND BENEFITS OF REDUCING TOXIC POLLUTION IN 3 COMMUNITIES
EPA Number: 820F95004

REGULATORY IMPACT ANALYSIS OF THE GREAT LAKES WATER QUALITY GUIDANCE, FINAL REPORT
EPA Number: 820B95011

SIX BASIC QUESTIONS AND ANSWERS CONCERNING THE GREAT LAKES AND CONTAMINATED SEDIMENTS {BROCHURE}
EPA Number: 905K92001

SUMMARY OF US GREAT LAKES BEACH CLOSING 1981-1994
EPA Number: 905R97003

GROUND WATER

ABIOTIC IN-SITU TECHNOLOGIES FOR GROUNDWATER REMEDIATION, AUGUST 31 THROUGH SEPTEMBER 2, 1999 DALLAS TEXAS
EPA Number: 625F99003

AMBIENT GROUND WATER QUALITY MONITORING COST ANALYSIS
EPA Number: 816R97013

APPLICATIONS ANALYSIS REPORT: BIOLOGICAL TREATMENT OF WOOD PRESERVING SITE GROUNDWATER BY BIOTROL, INC.
EPA Number: 540A591001

APPLICATIONS ANALYSIS REPORT: MEMBRANE TREATMENT OF WOOD PRESERVING SITE GROUNDWATER BY SBP TECHNOLOGIES, INC.
EPA Number: 540AR92014

ASSESSMENT FRAMEWORK FOR GROUNDWATER MODEL APPLICATIONS
EPA Number: 500B94003

ASSESSMENT OF THE ECOLOGICAL IMPACTS OF GROUNDWATER OVERDRAFT ON WETLANDS AND RIPARIAN AREAS IN THE UNITED STATES
EPA Number: 813S96001

BIOLOGICAL INDICATORS OF GROUND WATER: SURFACE WATER INTERACTION, UPDATE
EPA Number: 816R98018

BIOREMEDIATION FIELD INITIATIVE SITE PROFILE: LIBBY GROUND WATER SUPERFUND SITE
EPA Number: 540F95506A

BIOTRANSFORMATION OF GASOLINE CONTAMINATED GROUNDWATER UNDER MIXED ELECTRON-ACCEPTOR CONDITIONS. PROJECT SUMMARY
EPA Number: 600SR99012

CITIZEN'S GUIDE TO GROUNDWATER PROTECTION
EPA Number: 440690004

DEFINITIONS FOR THE MINIMUM SET OF DATA ELEMENTS FOR GROUNDWATER QUALITY
EPA Number: 813B92002

DELINEATION OF SOURCE WATER PROTECTION AREAS, DISCUSSION FOR MANAGERS; PART 1: CONJUNCTIVE APPROACH FOR GROUNDWATER AND SURFACE WATER
EPA Number: 816R97012

DOCUMENTING GROUNDWATER MODELING AT SITES CONTAMINATED WITH RADIOACTIVE SUBSTANCES
EPA Number: 540R96003

DRINKING WATER AND GROUNDWATER DATA WITHIN THE 305(B) PROGRAM
EPA Number: 816R98017

ELECTROKINETIC LABORATORY AND FIELD PROCESSES APPLICABLE TO RADIOACTIVE AND HAZARDOUS MIXED WASTE IN SOIL AND GROUNDWATER
EPA Number: 402R97006

EPA'S COMMITMENTS TO SUPPORT COMPREHENSIVE STATE GROUNDWATER PROTECTION PROGRAMS
EPA Number: 100R95002

EPA'S GROUNDWATER AND DRINKING WATER PROGRAM: MAKING A DIFFERENCE
EPA Number: 810R92001

EVALUATION OF DEMONSTRATED AND EMERGING TECHNOLOGIES FOR THE TREATMENT AND CLEAN UP OF CONTAMINATED LAND AND GROUNDWATER (PHASE 2), NATO/CCMS PILOT STUDY, INTERIM STATUS REPORT, NUMBER 203
EPA Number: 542R95006

EVALUATION OF DEMONSTRATED AND EMERGING TECHNOLOGIES FOR THE TREATMENT AND CLEAN UP OF CONTAMINATED LAND AND GROUNDWATER, NATO/CCMS PILOT STUDY, PHASE II, APPENDIX IV, PROJECT SUMMARIES
EPA Number: 542R98001C

EVALUATION OF DEMONSTRATED AND EMERGING TECHNOLOGIES FOR THE TREATMENT AND CLEAN UP OF CONTAMINATED LAND AND GROUNDWATER, NATO/CCMS PILOT STUDY, PHASE II, OVERVIEW REPORT
EPA Number: 542R98001B

EXPOSURE POINT CONCENTRATIONS IN GROUNDWATER
EPA Number: 903891002

GROUNDWATER PROTECTION: CITIZEN'S ACTION CHECKLIST
EPA Number: 810F92002

OFFICE OF GROUND WATER AND DRINKING WATER
EPA Number: 800F93005

FEDERAL REGISTER: JANUARY 18, 1991, PART 4. 40 CFR PART 265. HAZARDOUS WASTE MANAGEMENT SYSTEM; AMENDMENTS TO INTERIM STATUS STANDARDS FOR DOWNGRADIENT GROUNDWATER MONITORING WELL ...
EPA Number: OSWFR91014

FEDERAL REGISTER: JULY 9, 1987, PART 2. 40 CFR PARTS 264, 270. LIST (PHASE 1) OF HAZARDOUS CONSTITUENTS FOR GROUNDWATER MONITORING; FINAL RULE
EPA Number: OSWFR87017

FEDERAL REGISTER: OCTOBER 11, 1988, PART 2. 40 CFR PART 264. STATISTICAL METHODS FOR EVALUATING GROUNDWATER MONITORING FROM HAZARDOUS WASTE FACILITIES; FINAL RULE
EPA Number: OSWFR89001

FUNDAMENTALS OF GROUNDWATER MODELING
EPA Number: 540S92005

GROUND WATER ISSUE: BEHAVIOR OF METALS IN SOILS
EPA Number: 540S92018

GROUNDWATER CURRENTS: ISSUE 31, MARCH 1999
EPA Number: 542N99002

GROUNDWATER CURRENTS: ISSUE NUMBER 32, JUNE 1999
EPA Number: 542N99004

GROUNDWATER CURRENTS: ISSUE NUMBER 33, SEPTEMBER 1999
EPA Number: 542N99006

GROUNDWATER CURRENTS: ISSUE NUMBER 34, DECEMBER 1999
EPA Number: 542N99008

GROUNDWATER INFORMATION SYSTEMS ROADMAP: DIRECTORY OF EPA SYSTEMS CONTAINING GROUNDWATER DATA
EPA Number: 813B94001

GROUNDWATER ISSUE: EVALUATION OF SOIL VENTING APPLICATION
EPA Number: 540S92004

GROUNDWATER MODELING COMPENDIUM: MODEL FACT SHEETS, DESCRIPTION, APPLICATIONS AND COST GUIDELINES, 2ND EDITION
EPA Number: 500B94004

GROUNDWATER REMEDIAL TECHNOLOGIES AT FRACTURED BEDROCK SITES
EPA Number: 542F99022

GROUNDWATER RESOURCE ASSESSMENT
EPA Number: 813R93003

GROUNDWATER: HIDDEN RESOURCE {BLACK/WHITE POSTER}
EPA Number: 855H96011

GUIA PARA LA PROTECCION DE LAS AGUAS SUBTERRANEAS {CITIZEN'S GUIDE TO GROUNDWATER} {SPANISH}
EPA Number: 909B96001

GUIDANCE MANUAL FOR CONDUCTING SANITARY SURVEYS OF PUBLIC WATER SYSTEMS; SURFACE WATER AND GROUNDWATER UNDER THE DIRECT INFLUENCE (GWUDI) OF SURFACE WATER
EPA Number: 815R99016

GUIDE FOR INDUSTRIAL WASTE MANAGEMENT: BUILDING PARTNERSHIPS, PROTECTING GROUNDWATER, SURFACE WATER, AIR
EPA Number: 530R99001

GUIDE FOR INDUSTRIAL WASTE MANAGEMENT: BUILDING PARTNERSHIPS, PROTECTING GROUNDWATER, SURFACE WATER, AIR {APPENDICES}
EPA Number: 530R99001A

GUIDE FOR INDUSTRIAL WASTE MANAGEMENT: BUILDING PARTNERSHIPS, PROTECTING GROUNDWATER, SURFACE WATER, AIR {CD ROM}
EPA Number: 530C99001

HADRAULIC OPTIMIZATION DEMONSTRATION FOR GROUNDWATER PUMP AND TREAT SYSTEMS, VOLUME 2: APPLICATION OF HYDRAULIC OPTIMIZATION
EPA Number: 542R99011B

HYDRAULIC OPTIMIZATION DEMONSTRATION FOR GROUNDWATER PUMP-AND-TREAT SYSTEMS, VOLUME 1: PRE-OPTIMIZATION SCREENING (METHOD AND DEMONSTRATION)
EPA Number: 542R99011A

HYDROGEOLOGIC CHARACTERIZATION OF FRACTURED ROCK FORMATIONS: GUIDE FOR GROUNDWATER REMEDIATORS. PROJECT SUMMARY
EPA Number: 600S96001

IMPORTANCE OF SURFACE WATER/GROUNDWATER INTERACTIONS ISSUE PAPER, FINAL
EPA Number: 910R99013

INDUSTRIAL WASTE MANAGEMENT EVALUATION MODEL (IWEM): GROUNDWATER MODEL {DRAFT}
EPA Number: 530R99002

INSITU PERMEABLE REACTIVE BARRIER FOR THE TREATMENT OF HEXAVALENT CHROMIUM AND TRICHLOROETHYLENE IN GROUNDWATER, VOLUME 3: MULTICOMPONENT REACTIVE TRANSPORT MODELING
EPA Number: 600R99095C

MINIMUM SET OF DATA ELEMENTS FOR GROUND WATER QUALITY: FACT SHEET ON IMPLEMENTATION FOR STATES, LOCAL GOVERNMENTS, TRIBES, FEDERAL AGENCIES, GRANTEES, ASSOCIATIONS AND THE ...
EPA Number: 813F93004

MINIMUM SET OF DATA ELEMENTS FOR GROUNDWATER QUALITY: FACT SHEET ON IMPLEMENTATION FOR EPA AND EPA CONTRACTORS
EPA Number: 813F93003

MONITORED NATURAL ATTENUATION FOR GROUNDWATER: SEMINAR SERIES
EPA Number: 625K98001

MTBE FACT SHEET # 2: REMEDIATION OF MTBE CONTAMINATED SOIL AND GROUNDWATER {UST #61}
EPA Number: 510F98002

NATIONAL WATER QUALITY INVENTORY: REPORT TO CONGRESS, GROUNDWATER CHAPTERS, 1996
EPA Number: 816R98011

NATO/CCMS PILOT STUDY: EVALUATION OF DEMONSTRATED AND EMERGING TECHNOLOGIES FOR THE TREATMENT OF CONTAMINATED LAND AND GROUNDWATER (PHASE III) ANNUAL REPORT, 1998
EPA Number: 542R98002

NATO/CCMS PILOT STUDY: EVALUATION OF DEMONSTRATED AND EMERGING TECHNOLOGIES FOR THE TREATMENT OF CONTAMINATED LAND AND GROUNDWATER (PHASE III) ANNUAL REPORT, 1999
EPA Number: 542R99007

NATO/CCMS PILOT STUDY: EVALUATION OF DEMONSTRATED AND EMERGING TECHNOLOGIES FOR THE TREATMENT OF CONTAMINATED LAND AND GROUNDWATER (PHASE III) SPECIAL SESSION: TREATMENT WALLS AND PERMEABLE REACTIVE BARRIERS
EPA Number: 542R98003

NATO/CCMS PILOT STUDY: EVALUATION OF DEMONSTRATED AND EMERGING TECHNOLOGIES FOR THE TREATMENT OF CONTAMINATED LAND AND GROUNDWATER (PHASE III), SPECIAL SESSION MONITORED NATURAL ATTENUATION, 1999
EPA Number: 542R99008

OFFICE OF GROUNDWATER AND DRINKING WATER PUBLICATIONS {CATALOG}
EPA Number: 810B99001

PESTICIDE AND GROUNDWATER STRATEGY
EPA Number: 21T-1022

PESTICIDES IN GROUNDWATER DATABASE: COMPILATION OF MONITORING STUDIES: 1971-1991, REGION 4, VOLUME 1
EPA Number: 7341292001A

PESTICIDES IN GROUNDWATER DATABASE: COMPILATION OF MONITORING STUDIES: 1971-1991, REGION 4, VOLUME 2
EPA Number: 7341292001B

PRESUMPTIVE RESPONSE STRATEGY AND EX-SITU TREATMENT TECHNOLOGIES FOR CONTAMINATED GROUNDWATER AT CERCLA SITES, FINAL GUIDANCE
EPA Number: 540R96023

PROCEEDINGS: AUGUST 1996 NATIONAL WORKSHOP, PESTICIDES AND GROUNDWATER STATE/TRIBAL MANAGEMENT PLANS
EPA Number: 735R97002

PROCEEDINGS: CHESAPEAKE BAY GROUNDWATER TOXICS LOADING WORKSHOP, BASINWIDE TOXICS REDUCTION STRATEGY REEVALUATION REPORT
EPA Number: 903R93010

PROCEEDINGS: GROUNDWATER DISINFECTION RULE, WORKSHOP ON PREDICTING MICROBIAL CONTAMINATION OF GROUNDWATER SYSTEMS, JULY 10-11, 1996
EPA Number: 811R96003

PROCEEDINGS: SYMPOSIUM ON NATURAL ATTENUATION OF CHLORINATED ORGANICS IN GROUNDWATER
EPA Number: 540R97504

PROTECTING OUR GROUNDWATER, MAY 1995
EPA Number: 813F95002

PROTECTING YOUR GROUNDWATER SUPPLY: PUTTING THE PIECES TOGETHER {VIDEO}
EPA Number: 905V96001

PUMP AND TREAT GROUNDWATER REMEDIATION: GUIDE FOR DECISION MAKERS AND PRACTITIONERS
EPA Number: 625R95005

REMEDIATION CASE STUDIES: GROUNDWATER PUMP AND TREAT (CHLORINATED SOLVENTS), VOLUME 9
EPA Number: 542R98013

REMEDIATION CASE STUDIES: GROUNDWATER PUMP AND TREAT: (NON-CHLORINATED CONTAMINANTS), VOLUME 10
EPA Number: 542R98014

REMEDIATION CASE STUDIES: GROUNDWATER TREATMENT
EPA Number: 542R95003

REMEDIATION CASE STUDIES: INNOVATIVE GROUNDWATER TREATMENT TECHNOLOGIES, VOLUME 11
EPA Number: 542R98015

REPORT TO CONGRESS: NATIONAL WATER QUALITY INVENTORY, 1994, GROUNDWATER CHAPTERS
EPA Number: 813R96001

SAFE DRINKING WATER ACT: SECTION 1429 GROUNDWATER REPORT TO CONGRESS
EPA Number: 816R99016

SELECTION CRITERIA FOR MATHEMATICAL MODELS USED IN EXPOSURE ASSESSMENTS: GROUNDWATER MODELS
EPA Number: 600888075

SEMINAR SERIES: MONITORED NATURAL ATTENUATION FOR GROUND WATER: MARCH 9-10, 1999, NEW YORK, NY
EPA Number: 540F98502

SEMINAR SERIES: MONITORED NATURAL ATTENUATION FOR GROUNDWATER
EPA Number: 540F98500

STATISTICAL TRAINING COURSE FOR GROUND-WATER MONITORING DATA ANALYSIS
EPA Number: 530R93003

SUBSURFACE CHARACTERIZATION AND MONITORING TECHNIQUES: DESK REFERENCE GUIDE, VOLUME 1: SOLIDS AND GROUND WATER APPENDICES A AND B
EPA Number: 625R93003A

SUPERFUND GROUNDWATER ISSUE: CONTAMINANT TRANSPORT IN FRACTURED MEDIA: MODELS FOR DECISION MAKERS
EPA Number: 540489004

SUPERFUND RECORD OF DECISION: JOLIET ARMY AMMUNITION PLANT SOIL AND GROUNDWATER OUS (MFG AND LAP AREAS) WILMINGTON, IL
EPA Number: 541R99041

SUPERFUND RECORD OF DECISION: NAVAL AIR ENGINEERING STATION AREAS I & J GROUNDWATER OU 26, LAKEHURST, NJ
EPA Number: 541R99081

SUPERFUND RECORD OF DECISION: NEW LONDON SUBMARINE BASE, DEFENSE REUTILIZATION MARKETING OFFICE (CONTAMINATED SOIL AND GROUNDWATER) GROTON, CT
EPA Number: 541R98002

SUPERFUND RECORD OF DECISION: OGALLALA GROUND WATER CONTAMINATION SITE OU 1, OGALLALA, NE
EPA Number: 541R99029

SUPPLEMENTAL BACKGROUND DOCUMENT: PETROLEUM REFINING PROCESS WASTE LISTING DETERMINATION: ADDITIONAL GROUNDWATER PATHWAY RISK ANALYSES
EPA Number: 530R99033

TECHNICAL ASSISTANCE DOCUMENT: GUIDE TO GROUNDWATER SUPPLY CONTINGENCY PLANNING FOR LOCAL AND STATE GOVERNMENT
EPA Number: 440690003

USER'S GUIDE FOR THE INDUSTRIAL WASTE MANAGEMENT EVALUATION MODEL (IWEM): TIER 1; LOOK-UP TABLES AND TIER 2; NEUTRAL NETWORKS FOR GROUNDWATER MODEL {DRAFT}
EPA Number: 530R99003

GUAM

SUPERFUND RECORD OF DECISION: ANDERSON AIR FORCE BASE OU 3, (MARBO ANNEX) YIGO, GUAM
EPA Number: 541R98041

GULF OF MEXICO

CITIZENS' POLLUTION PREVENTION HANDBOOK: GULF OF MEXICO PROGRAM
EPA Number: 855B96001

COASTAL AND SHORELINE EROSION ACTION AGENDA FOR THE GULF OF MEXICO: 1ST GENERATION-MANAGEMENT COMMITTEE REPORT
EPA Number: 800B94003

FRESHWATER INFLOW ACTION AGENDA FOR THE GULF OF MEXICO: 1ST GENERATION-MANAGEMENT COMMITTEE REPORT
EPA Number: 800B94006

GUIDE TO PLANTING SEAGRASSES IN THE GULF OF MEXICO
EPA Number: 800B94001

GULF AT A GLANCE: REFLECTIONS ON THE GULF OF MEXICO
EPA Number: 855F94001

GULF OF MEXICO COASTAL WETLANDS {POSTER}
EPA Number: 855H96021

GULF OF MEXICO PROGRAM: PARTNERSHIP WITH A PURPOSE {FOLDER}
EPA Number: 855E97001

HABITAT DEGRADATION ACTION AGENDA FOR THE GULF OF MEXICO: 1ST GENERATION-MANAGEMENT COMMITTEE REPORT
EPA Number: 800B94002

HISTORICAL SHORELINE CHANGE IN THE NORTHERN GULF OF MEXICO, REVISED 1996 {POSTER}
EPA Number: 855H97001

INDICATOR DEVELOPMENT: SEAGRASS MONITORING AND RESEARCH IN THE GULF OF MEXICO
EPA Number: 620R94029

LIVING AQUATIC RESOURCE ACTION AGENDA FOR THE GULF OF MEXICO: 1ST GENERATION-MANAGEMENT COMMITTEE REPORT
EPA Number: 800B94007

NUTRIENT ENRICHMENT ACTION AGENDA FOR THE GULF OF MEXICO: 1ST GENERATION-MANAGEMENT COMMITTEE REPORT
EPA Number: 800B94004

PROCEEDINGS: 1ST GULF OF MEXICO HYPOXIA MANAGEMENT CONFERENCE; DISTRIBUTION OF BOTTOM WATER HYPOXIA IN MID-SUMMER FOR 1992-1995, KENNER, LOUISIANA DECEMBER 5-6, 1995
EPA Number: 855R97001

PUBLIC HEALTH ACTION AGENDA FOR THE GULF OF MEXICO: FRAMEWORK FOR ACTION
EPA Number: 800K93001

RECOGNIZING WETLANDS IN THE GULF OF MEXICO REGION
EPA Number: 855K97002

SOURCES AND QUANTITIES OF NUTRIENTS ENTERING THE GULF OF MEXICO FROM SURFACE WATERS OF THE UNITED STATES
EPA Number: 800R92002

STATUS OF THE GULF OF MEXICO: PRELIMINARY REPORT ON INFLOWS FROM STREAMS
EPA Number: 800R92005

SYNTHETIC-BASED DRILLING FLUIDS: ASSESSMENT OF THE SPATIAL DISTRIBUTION OF TOXICANTS IN SEDIMENTS FROM GULF OF MEXICO DRILLING PLATFORMS
EPA Number: 600R98104

TOXIC SUBSTANCES AND PESTICIDES ACTION AGENDA FOR THE GULF OF MEXICO: 1ST GENERATION-MANAGEMENT COMMITTEE REPORT
EPA Number: 800B94005

UPDATED SUMMARY OF STATUS AND TRENDS IN INDICATORS OF NUTRIENT ENRICHMENT IN THE GULF OF MEXICO
EPA Number: 800R92004

HAZMAT

HAZMAT 2000 SPILLS PREVENTION CONFERENCE: GATEWAY TO THE FUTURE: WORKING TOGETHER, APRIL 4-6, 2000 REGAL RIVERFRONT HOTEL ST. LOUIS, MISSOURI
EPA Number: 550F99019

HAZMAT 2000 SPILLS PREVENTION CONFERENCE: GATEWAY TO THE FUTURE: WORKING TOGETHER, APRIL 4-6, 2000 REGAL RIVERFRONT HOTEL ST. LOUIS, MISSOURI {BROCHURE}
EPA Number: 550F99015

HAZMAT TEAM PLANNING GUIDANCE
EPA Number: 540G90003

HALOGENATED

FIELD TEST OF A GENERIC METHOD FOR HALOGENATED HYDROCARBONS: VOST TEST ATA CHEMICAL MANUFACTURING FACILITY USING A MODIFIED VOST SAMPLING METHOD. PROJECT SUMMARY
EPA Number: 600SR94130

NATIONAL EMISSION STANDARDS FOR HALOGENATED SOLVENT CLEANING: SUMMARY OF REQUIREMENTS FOR IMPLEMENTING THE NESHAP
EPA Number: 456R96005

HANDBOOK

ADVANCED PHOTOCHEMICAL OXIDATION PROCESSES {HANDBOOK}
EPA Number: 625R98004

APPROACHES FOR THE REMEDIATION OF FEDERAL FACILITY SITES CONTAMINATED WITH EXPLOSIVE OR RADIOACTIVE WASTES {HANDBOOK}
EPA Number: 625R93013

BEYOND SPRAWL: LAND MANAGEMENT TECHNIQUES TO PROTECT THE CHESAPEAKE BAY, A HANDBOOK FOR LOCAL GOVERNMENTS
EPA Number: 903B97005

CITIZENS' POLLUTION PREVENTION HANDBOOK: GULF OF MEXICO PROGRAM
EPA Number: 855B96001

CONSUMER'S HANDBOOK FOR REDUCING SOLID WASTE
EPA Number: 530K96003

CONTINUOUS EMISSION MONITORING SYSTEMS FOR NONCRITERIA POLLUTANTS {HANDBOOK}
EPA Number: 625R97001

CONTROL TECHNOLOGIES FOR HAZARDOUS AIR POLLUTANTS {HANDBOOK}
EPA Number: 625691014

CORPORATE RECYCLING COUNCILS: HANDBOOK FOR STARTING STATE AND LOCAL COUNCILS
EPA Number: 855B97900

DRINKING WATER HANDBOOK FOR PUBLIC OFFICIALS
EPA Number: 810B92016

ENCOURAGING THE USE OF POLLUTION PREVENTION IN ENFORCEMENT SETTLEMENTS: HANDBOOK FOR EPA REGIONS
EPA Number: 300R95005

ENTIENDO LOS REGLAMENTOS SOBRE REIDUOS PELIGROSOS: MANUAL PARA EMPRESAS PEQUENAS ACTUALIZACION EN 1996 {UNDERSTANDING THE HAZARDOUS WASTE RULES: HANDBOOK FOR SMALL BUSINESSES, 1996 UPDATE} {SPANISH}
EPA Number: 530K95001S

ENVIRONMENTAL HAZARDS IN YOUR SCHOOL: RESOURCE HANDBOOK
EPA Number: 745K93019

EXPOSURE FACTORS HANDBOOK (EFH) {CD ROM}
EPA Number: 600C99001

EXPOSURE FACTORS HANDBOOK, VOLUME 1: GENERAL FACTORS
EPA Number: 600P95002FA

EXPOSURE FACTORS HANDBOOK, VOLUME 2: FOOD INGESTION FACTORS
EPA Number: 600P95002FB

EXPOSURE FACTORS HANDBOOK, VOLUME 3: ACTIVITY FACTORS
EPA Number: 600P95002FC

FEDERAL REGISTER: MAY 13, 1999, PART 2. 40 CFR PARTS 141, 142, AND 143. NATIONAL PRIMARY DRINKING WATER REGULATIONS: PUBLIC NOTIFICATION RULE; PROPOSED RULE. PUBLIC NOTIFICATION HANDBOOK DRAFT FOR ...
EPA Number: 816Z99002

FULL COST ACCOUNTING FOR MUNICIPAL SOLID WASTE MANAGEMENT: HANDBOOK
EPA Number: 530R95041

GRANTS WORKSHOP HANDBOOK
EPA Number: 904B93006

HANDBOOK FOR CAPACITY DEVELOPMENT: DEVELOPING WATER SYSTEM CAPACITY UNDER THE SAFE DRINKING WATER ACT AS AMENDED IN 1996
EPA Number: 816R99012

HANDBOOK FOR CONSTRUCTED WETLANDS RECEIVING ACID MINE DRAINAGE
EPA Number: 540SR93523

HANDBOOK FOR PREPARING OFFICE OF RESEARCH AND DEVELOPMENT REPORTS, 3RD EDITION
EPA Number: 600K95002

HANDBOOK OF WETLANDS PLANTS OF THE ROCKY MOUNTAIN REGION
EPA Number: 908B89100

HANDBOOK ON POLLUTION PREVENTION OPPORTUNITIES FOR BLEACHED KRAFT PULP AND PAPER MILLS
EPA Number: 600R93098

HANDBOOK-SEPTAGE TREATMENT AND DISPOSAL
EPA Number: 625684009

HANDBOOK: CONTROL TECHNIQUES FOR FUGITIVE VOC EMISSIONS FROM CHEMICAL PROCESS FACILITIES
EPA Number: 625R93005

HANDBOOK: QUALITY ASSURANCE/QUALITY CONTROL (QA/QC) PROCEDURES FOR HAZARDOUS WASTE INCINERATION
EPA Number: 625689023

HANDBOOK: RETROFITTING POTWS
EPA Number: 625689020

HANDBOOK: RETROFITTING POTWS FOR PHOSPHORUS REMOVAL IN THE CHESAPEAKE BAY DRAINAGE BASIN
EPA Number: 625687017

HANDBOOK: STABILIZATION TECHNOLOGIES FOR RCRA CORRECTIVE ACTIONS
EPA Number: 625691026

HANDBOOK: SUB-SLAB DEPRESSURIZATION FOR LOW-PERMEABILITY FILL MATERIAL: DESIGN AND INSTALLATION OF A HOME RADON REDUCTION SYSTEM
EPA Number: 625691029

HANDBOOK: VITRIFICATION TECHNOLOGIES FOR TREATMENT OF HAZARDOUS AND RADIOACTIVE WASTE
EPA Number: 625R92002

MARKETING WASTE PAPER: RECYCLING COORDINATOR'S HANDBOOK
EPA Number: 905981015

NPDES AND SEWAGE SLUDGE PROGRAM AUTHORITY: HANDBOOK FOR FEDERALLY RECOGNIZED INDIAN TRIBES
EPA Number: 833B94004

PUBLIC NOTIFICATION HANDBOOK, DRAFT FOR COMMENT
EPA Number: 816R99004

QUALITY ASSURANCE HANDBOOK FOR AIR POLLUTION MEASUREMENT SYSTEMS, VOLUME 1: FIELD GUIDE TO ENVIRONMENTAL QUALITY ASSURANCE
EPA Number: 600R94038A

QUALITY ASSURANCE HANDBOOK FOR AIR POLLUTION MEASUREMENT SYSTEMS, VOLUME 2: PART 1, AMBIENT AIR QUALITY MONITORING PROGRAM QUALITY SYSTEM DEVELOPMENT
EPA Number: 454R98004

QUALITY ASSURANCE HANDBOOK FOR AIR POLLUTION MEASUREMENT SYSTEMS, VOLUME 2: AMBIENT AIR SPECIFIC METHODS (INTERIM EDITION)
EPA Number: 600R94038B

QUALITY ASSURANCE HANDBOOK FOR AIR POLLUTION MEASUREMENT SYSTEMS: VOLUME 3: STATIONARY SOURCE SPECIFIC METHODS
EPA Number: 600R94038C

RECYCLING AND REUSE OF MATERIAL FOUND ON SUPERFUND SITES {HANDBOOK}
EPA Number: 625R94004

REMEDIAL DESIGN/REMEDIAL ACTION {HANDBOOK}
EPA Number: 540R95059

REMEDIATION OF CONTAMINATED SEDIMENTS {HANDBOOK}
EPA Number: 625691028

REPORT ON PEER REVIEW WORKSHOP ON REVISIONS TO THE EXPOSURE FACTORS HANDBOOK
EPA Number: 630R96003

REPORT ON PEER REVIEW WORKSHOP ON REVISIONS TO THE EXPOSURE FACTORS HANDBOOK
EPA Number: 630R96003

RESTORING AND CREATING WETLANDS: HANDBOOK FOR THE ROCKY MOUNTAIN WEST
EPA Number: 908B95900

SCHOOL RECYCLING PROGRAMS: HANDBOOK FOR EDUCATORS
EPA Number: 530SW90023

SCIENCE POLICY COUNCIL HANDBOOK: PEER REVIEW
EPA Number: 100B98001

SOLID WASTE CONTRACT NEGOTIATION HANDBOOK
EPA Number: 220B92004

TRIBAL NONPOINT SOURCE PLANNING HANDBOOK
EPA Number: 841B97004

UNDERSTANDING THE HAZARDOUS WASTE RULES: HANDBOOK FOR SMALL BUSINESSES, 1996 UPDATE
EPA Number: 530K95001

URBAN RUNOFF POLLUTION PREVENTION AND CONTROL PLANNING {HANDBOOK}
EPA Number: 625R93004

VARIABLE RATES IN SOLID WASTE: HANDBOOK FOR SOLID WASTE OFFICIALS: VOLUME 1, EXECUTIVE SUMMARY
EPA Number: 530SW90084A

WATER QUALITY STANDARDS HANDBOOK: 2ND EDITION, UPDATE 1
EPA Number: 823B94006

HAWAII

CLIMATE CHANGE: HAWAII
EPA Number: 236F98007E

ENVIRONMENTAL IMPACT STATEMENT US DEPARTMENT OF THE ARMY PERMIT APPLICATION: WAIKOLOA BEACH RESORT ANCHIALINE PONDS, WAIKOLOA, SOUTH KOHALA DISTRICT, ISLAND OF HAWAII {DRAFT}
EPA Number: 300R85900A

ENVIRONMENTAL IMPACT STATEMENT US DEPARTMENT OF THE ARMY PERMIT APPLICATION: WAIKOLOA BEACH RESORT, WAIKOLOA, SOUTH KOHALA DISTRICT, ISLAND OF HAWAII {FINAL}
EPA Number: 300R85900B

EPA'S MAP OF RADON ZONES: HAWAII
EPA Number: 402R93031

SUCCESSFUL PRACTICES IN TITLE III IMPLEMENTATION: CHERRY HILL, NEW JERSEY MANITOWOC COUNTY, WISCONSIN, GREENE COUNTY, MISSOURI, STATE OF HAWAII, ARAPAHOE COUNTY, COLORADO SUBJECT INDEX
EPA Number: OSWER91006.2

HAZARDOUS MATERIALS

PROCEEDINGS: HAZARDOUS MATERIAL SPILLS CONFERENCE, APRIL 21-24, 1992, WYNDHAM FRANKLIN PLAZA, PHILADELPHIA, PENNSYLVANIA
EPA Number: 550R92100

HAZARDOUS SUBSTANCES

ASSESSING REPORTS OF CONTINUOUS RELEASES OF HAZARDOUS SUBSTANCES: GUIDE FOR EPA REGIONS
EPA Number: 540G91002

EMERGENCY PLANNING AND COMMUNITY RIGHT-TO-KNOW ACT OF 1986: LIST OF EXTREMELY HAZARDOUS SUBSTANCES
EPA Number: OSWER-EHS-1

FEDERAL REGISTER: APRIL 22, 1987, PART 2. 40 CFR PARTS 300 AND 355. EXTREMELY HAZARDOUS SUBSTANCES LIST AND THRESHOLD PLANNING QUANTITIES; EMERGENCY PLANNING AND RELEASE NOTIFICATION ...
EPA Number: OSWER-42287

FEDERAL REGISTER: MARCH 8, 1990, PART 2. 40 CFR PART 300. NATIONAL OIL AND HAZARDOUS SUBSTANCES POLLUTION CONTINGENCY PLAN; FINAL RULE
EPA Number: 540890012

FEDERAL REGISTER: MAY 7, 1996. 40 CFR PART 300: NATIONAL OIL AND HAZARDOUS SUBSTANCES CONTINGENCY PLAN; NATIONAL PRIORITIES LIST UPDATE
EPA Number: 540Z96600

OIL AND HAZARDOUS SUBSTANCES RESPONSE MANUAL
EPA Number: 907B80100

TECHNICAL GUIDANCE FOR HAZARDOUS ANALYSIS: EMERGENCY PLANNING FOR EXTREMELY HAZARDOUS SUBSTANCES
EPA Number: OSWER880001

THIS BROCHURE MAY BE WORTH $25,000: HOW LOCAL GOVERNMENTS CAN RECOVER COSTS FOR EMERGENCY RESPONSE TO HAZARDOUS SUBSTANCE RELEASES
EPA Number: 540K98005

WHY YOU NEED TO LEARN ABOUT HAZARDOUS SUBSTANCES
EPA Number: 550K91100

HAZARDOUS WASTE

ASSESSING THE GEOCHEMICAL FATE OF DEEP-WELL INJECTED HAZARDOUS WASTE: SUMMARIES OF RECENT RESEARCH
EPA Number: 625689025B

ASSESSING THE GEOCHEMICAL FATE OF DEEP-WELL INJECTED HAZARDOUS WASTE; REFERENCE GUIDE
EPA Number: 625689025A

BIENNIAL RCRA HAZARDOUS WASTE REPORT (BASED ON 1993 DATA) {EXECUTIVE SUMMARY}
EPA Number: 530S95039

BIOREMEDIATION OF HAZARDOUS WASTE SITES: PRACTICAL APPROACHES TO IMPLEMENTATION SEMINARS
EPA Number: 600K93002

BIOREMEDIATION OF HAZARDOUS WASTES: AUGUST 1992
EPA Number: 600R92126

BIOREMEDIATION OF HAZARDOUS WASTES: RESEARCH, DEVELOPMENT, AND FIELD EVALUATIONS
EPA Number: 540R95532

CATALOGUE OF HAZARDOUS WASTE DATABASE REPORTS, FEBRUARY 1993
EPA Number: 530B94001

COMBUSTION OF HAZARDOUS WASTES CONTAINING ARSENIC, LEAD, AND MERCURY
EPA Number: 530R94018

COMMUNITY ADVISORY GROUPS: PARTNERS IN DECISIONS AT HAZARDOUS WASTE SITES, CASE STUDIES
EPA Number: 540R96043

DESECHOS DOMESTICOS PELIGROSOS: PASOS PARA UN MANEJO SEGURO {HOUSEHOLD HAZARDOUS WASTE...} {SPANISH}
EPA Number: 530F92031S

DOES YOUR BUSINESS PRODUCE HAZARDOUS WASTE? MANY SMALL BUSINESSES DO
EPA Number: 530SW90027

ENFORCEMENT ALERT: FOUNDRY INDUSTRY'S HAZARDOUS WASTE MANAGEMENT OF MAJOR CONCERN TO US EPA
EPA Number: 300N00001

ENTIENDO LOS REGLAMENTOS SOBRE REIDUOS PELIGROSOS: MANUAL PARA EMPRESAS PEQUENAS ACTUALIZACION EN 1996 {UNDERSTANDING THE HAZARDOUS WASTE RULES: HANDBOOK FOR SMALL BUSINESSES, 1996 UPDATE} {SPANISH}
EPA Number: 530K95001S

ENVIRONMENTAL FACT SHEET: CERTAIN HAZARDOUS WASTE SLAG USES NOW SUBJECT TO REGULATION
EPA Number: 530F94024

ENVIRONMENTAL FACT SHEET: DELAY OF CLOSURE PERIOD FOR HAZARDOUS WASTE FACILITIES
EPA Number: 530SW89007

ENVIRONMENTAL FACT SHEET: EPA AMENDS MONITORING WELL REQUIREMENTS FOR INTERIM STATUS HAZARDOUS WASTE FACILITIES
EPA Number: 530SW91087

ENVIRONMENTAL FACT SHEET: EPA ANNOUNCES STRATEGY FOR HAZARDOUS WASTE MINIMIZATION AND COMBUSTION
EPA Number: 530F94027

ENVIRONMENTAL FACT SHEET: EPA DETERMINES THAT ASH FROM WASTE-TO-ENERGY FACILITIES IS SUBJECT TO HAZARDOUS WASTE REGULATIONS UPON EXITING THE COMBUSTION BUILDING
EPA Number: 530F95004

ENVIRONMENTAL FACT SHEET: EPA RELEASES RCRA HAZARDOUS WASTE MINIMIZATION NATIONAL PLAN
EPA Number: 530F94028

ENVIRONMENTAL FACT SHEET: FINAL STANDARDS FOR HAZARDOUS WASTE COMBUSTORS, PHASE I
EPA Number: 530F98008

ENVIRONMENTAL FACT SHEET: HAZARDOUS WASTE BOILERS AND INDUSTRIAL FURNACES NOW UNDER STRICT RCRA REGULATIONS
EPA Number: 530SW91014

ENVIRONMENTAL FACT SHEET: HAZARDOUS WASTE LISTING DETERMINATION FOR 2 DYE AND PIGMENT WASTES
EPA Number: 530F99037

ENVIRONMENTAL FACT SHEET: HAZARDOUS WASTE MINIMIZATION: INTERIM FINAL GUIDANCE FOR GENERATORS
EPA Number: 530F93009

ENVIRONMENTAL FACT SHEET: LARGE-VOLUME WASTES FROM COAL-FIRED ELECTRIC UTILITIES EXEMPT AS HAZARDOUS WASTE
EPA Number: 530F93014

ENVIRONMENTAL FACT SHEET: MANAGEMENT STANDARDS ISSUED TO CONTROL POTENTIAL RISKS FROM RECYCLED USED OIL-NO HAZARDOUS WASTE LISTING
EPA Number: 530F92018

ENVIRONMENTAL FACT SHEET: NO HAZARDOUS WASTE LISTING FOR USED OIL THAT IS BEING DISPOSED
EPA Number: 530F92006

ENVIRONMENTAL FACT SHEET: PROPOSED NO MIGRATION VARIANCES TO THE LAND DISPOSAL RESTRICTIONS OF HAZARDOUS WASTE
EPA Number: 530F92020

ENVIRONMENTAL FACT SHEET: REDESIGNING HAZARDOUS WASTE REGULATIONS ON RECYCLING
EPA Number: 530F95015

ENVIRONMENTAL FACT SHEET: REGULATIONS FOR BURNING HAZARDOUS WASTE IN BOILERS AND INDUSTRIAL FURNACES CLARIFIED
EPA Number: 530F92022

ENVIRONMENTAL FACT SHEET: REVISED TECHNICAL STANDARDS FOR HAZARDOUS WASTE COMBUSTION FACILITIES
EPA Number: 530F99039

ENVIRONMENTAL FACT SHEET: SOURCE REDUCTION AND COMBUSTION OF HAZARDOUS WASTE
EPA Number: 530F93010

ENVIRONMENTAL FACT SHEET: TECHNICAL STANDARDS PROPOSED FOR HAZARDOUS WASTE COMBUSTION FACILITIES, REVISED
EPA Number: 530F96003

ENVIRONMENTAL FACT SHEET: TIGHTER CONTROL PROPOSED FOR HAZARDOUS WASTE INCINERATOR
EPA Number: 530SW90015

ENVIRONMENTAL FACT SHEET: TREATMENT STANDARDS FINALIZED FOR 20 NEWLY LISTED HAZARDOUS WASTE AND HAZARDOUS DEBRIS
EPA Number: 530F92011

ENVIRONMENTAL FACT: IDEAS TO REDUCE REPORTING REQUIREMENTS AT HAZARDOUS WASTE FACILITIES
EPA Number: 530F99036

ENVIRONMENTAL FATE CONSTANTS FOR ADDITIONAL 27 ORGANIC CHEMICALS UNDER CONSIDERATION FOR EPA'S HAZARDOUS WASTE IDENTIFICATION PROJECTS. PROJECT SUMMARY
EPA Number: 600SR95039

EPA'S SUPERFUND WEBSITE: HAZARDOUS WASTE SITE CLEANUP INFORMATION
EPA Number: 540K98011

EVERYBODY'S PROBLEM: HAZARDOUS WASTE
EPA Number: SW-826

EXPOSURE ASSESSMENT GUIDANCE FOR RCRA HAZARDOUS WASTE COMBUSTION FACILITIES
EPA Number: 530R94021

HAZARDOUS WASTE FACILITY PERMITTING PROCESS
EPA Number: 530F96007

STATEMENT OF MICHAEL SHAPIRO, DIRECTOR OF OFFICE OF SOLID WASTE: STRATEGY FOR HAZARDOUS WASTE MINIMIZATION AND COMBUSTION
EPA Number: 530F94035

FEDERAL REGISTER: APRIL 12, 1996, PART 2. 40 CFR PART 9, ET AL. IMPORTS AND EXPORTS OF HAZARDOUS WASTE: IMPLEMENTATION OF OECD COUNCIL DECISION; FINAL RULE
EPA Number: 530Z94012

FEDERAL REGISTER: APRIL 19, 1996, PART 2. 40 CFR PART 60, ET AL. HAZARDOUS WASTE COMBUSTORS; REVISED STANDARDS, PROPOSED RULE
EPA Number: 530Z96001

FEDERAL REGISTER: APRIL 2, 1991, 40 CFR PART 261. HAZARDOUS WASTE MANAGEMENT SYSTEM; IDENTIFICATION AND LISTING OF HAZARDOUS WASTE; TOXICITY CHARACTERISTIC; HYDROCARBON RECOVERY ...
EPA Number: OSWFR91015

FEDERAL REGISTER: APRIL 27, 1990, PART 2. 40 CFR PARTS 260, 261, 264, AND 270. STANDARDS FOR OWNERS AND OPERATORS OF HAZARDOUS WASTES INCINERATORS AND BURNING OF HAZARDOUS WASTES IN ...
EPA Number: OSWFR90007

FEDERAL REGISTER: AUGUST 14, 1989, PART 3. 40 CFR PARTS 264, 265, AND 270. DELAY OF CLOSURE PERIOD FOR HAZARDOUS WASTE MANAGEMENT; FINAL RULE
EPA Number: OSWFR89023

FEDERAL REGISTER: AUGUST 14, 1992, PART 4. 40 CFR PART 261. DEFERRAL OF PETROLEUM UST-CONTAMINATED MEDIA AND DEBRIS FROM RCRA HAZARDOUS WASTE REQUIREMENTS: NOTICE OF DATA
EPA Number: 510Z92005

FEDERAL REGISTER: AUGUST 18, 1982, PART 2. HAZARDOUS WASTE MANAGEMENT SYSTEM; IDENTIFICATION AND LISTING OF HAZARDOUS WASTE
EPA Number: OSWFR82050

FEDERAL REGISTER: AUGUST 18, 1992, PART 3. 40 CFR PARTS 261 ET AL. IDENTIFICATION AND LISTING OF HAZARDOUS WASTE; CERCLA HAZARDOUS DESIGNATION; REPORTABLE QUALITY ADJUSTMENT; COKE ...
EPA Number: 530Z92014

FEDERAL REGISTER: AUGUST 2, 1990, 40 CFR PARTS 261, 264, 265, 268, 271, AND 302. HAZARDOUS WASTE MANAGEMENT SYSTEM; IDENTIFICATION AND LISTING OF HAZARDOUS WASTE; TOXICITY CHARACTERISTIC ...
EPA Number: OSWFR90019

FEDERAL REGISTER: AUGUST 25, 1992, PART 3. 40 CFR 260 ET AL. BURNING OF HAZARDOUS WASTE IN BOILERS AND INDUSTRIAL FURNACES; FINAL RULE
EPA Number: 530Z92013

FEDERAL REGISTER: AUGUST 25, 1999, PART 2. 40 CFR PARTS 148, 261, 264, 265, 268, 271, AND 302. HAZARDOUS WASTE MANAGEMENT SYSTEM; IDENTIFICATION AND LISTING OF HAZARDOUS WASTE; CHLORINATED...
EPA Number: 530Z99008

FEDERAL REGISTER: AUGUST 27, 1991, PART 4. 40 CFR PARTS 261, 265, AND 266. BURNING OF HAZARDOUS WASTE IN BOILERS AND INDUSTRIAL FURNACES; FINAL RULE
EPA Number: OSWFR91030

FEDERAL REGISTER: AUGUST 6, 1998 PART 2. 40 CFR PARTS 148,261,266 ETC. HAZARDOUS WASTE MANAGEMENT SYSTEM; IDENTIFICATION AND LISTING OF HAZARDOUS WASTE; ET AL.; FINAL RULE AND PROPOSED RULE
EPA Number: 530Z98004

FEDERAL REGISTER: DECEMBER 11, 1986, PART 2. 40 CFR PARTS 260, 261, 262, 264, 265, 268, 270, AND 271. HAZARDOUS WASTE MANAGEMENT SYSTEM; LAND DISPOSAL RESTRICTIONS; PROPOSED RULE
EPA Number: OSWFR87004

FEDERAL REGISTER: DECEMBER 21, 1995, PART 2. 40 CFR PARTS 260, 261, 266, AND 268. HAZARDOUS WASTE: IDENTIFICATION AND LISTING; PROPOSED RULE
EPA Number: 530Z95015

FEDERAL REGISTER: DECEMBER 22, 1994, PART 2. 40 CFR PART 261 ET AL. HAZARDOUS WASTE MANAGEMENT SYSTEM; IDENTIFICATION AND LISTING OF HAZARDOUS WASTE; DYE AND PIGMENT INDUSTRIES; HAZARDOUS WASTE ...
EPA Number: 530Z94014

FEDERAL REGISTER: DECEMBER 31, 1980. HAZARDOUS WASTE MANAGEMENT SYSTEM; IDENTIFICATION AND LISTING OF HAZARDOUS WASTE {BOOK 1 OF 2 BOOKS}
EPA Number: OSWFR80024A

FEDERAL REGISTER: DECEMBER 6, 1994, PART 4. 40 CFR PART 9 ET AL. HAZARDOUS WASTE TREATMENT, STORAGE, AND DISPOSAL FACILITIES AND HAZARDOUS WASTE GENERATORS; ORGANIC AIR EMISSION ...
EPA Number: 530Z94013

FEDERAL REGISTER: DECEMBER 8, 1997 PART 2. 40 CFR PART 264, ET AL. HAZARDOUS WASTE TREATMENT, STORAGE, AND DISPOSAL FACILITIES AND HAZARDOUS WASTE GENERATORS; ORGANIC AIR EMISSION ...
EPA Number: 530Z97011

FEDERAL REGISTER: FEBRUARY 10, 1984, PART 5. 40 CFR PART 261. HAZARDOUS WASTE MANAGEMENT SYSTEM; IDENTIFICATION AND LISTING OF HAZARDOUS WASTE; INTERIM FINAL RULE AND PROPOSED RULE
EPA Number: OSWFR84062

FEDERAL REGISTER: FEBRUARY 12, 1993, PART 8. 40 CFR PART 261. EXEMPTION OF PETROLEUM-CONTAMINATED MEDIA AND DEBRIS FROM UNDERGROUND STORAGE TANKS FROM RCRA HAZARDOUS WASTE REQUIREMENTS; {UST #37}
EPA Number: 510Z93005

FEDERAL REGISTER: FEBRUARY 12, 1997, PART 2. 40 CFR PART 260, ET AL. MILITARY MUNITIONS RULE: HAZARDOUS WASTE IDENTIFICATION AND MANAGEMENT; EXPLOSIVES EMERGENCIES; MANIFEST . . .
EPA Number: 530Z97001

FEDERAL REGISTER: FEBRUARY 19, 1997, PART 2. 40 CFR PART 268. LAND DISPOSAL RESTRICTIONS: CORRECTION OF TABLES; TREATMENT STANDARDS FOR HAZARDOUS WASTE AND UNIVERSAL TREATMENT STANDARDS; ...
EPA Number: 530Z97002

FEDERAL REGISTER: FEBRUARY 21, 1991, PART 3. 40 CFR 260, ET AL. BURNING OF HAZARDOUS WASTE IN BOILERS AND INDUSTRIAL FURNACES; FINAL RULE
EPA Number: OSWFR91012

FEDERAL REGISTER: FEBRUARY 5, 1987, PART 2. CFR PARTS 261, 264, 265, 269, 270, AND 271. HAZARDOUS WASTE TREATMENT, STORAGE, AND DISPOSAL FACILITIES; AIR EMISSION STANDARDS FOR VOLATILE ...
EPA Number: OSWFR87007

FEDERAL REGISTER: FEBRUARY 9, 1995, PART 2. 40 CFR PARTS 261, 271, AND 302. HAZARDOUS WASTE: IDENTIFICATION AND LISTING; CARBAMATE PRODUCTION; FINAL RULE
EPA Number: 530Z95004

Highlighted publications are available from NSCEP at 1-800-490-9198
Or at http://www.epa.gov/ncepihom/ordering.htm

FEDERAL REGISTER: JANUARY 18, 1991, PART 4. 40 CFR PART 265. HAZARDOUS WASTE MANAGEMENT SYSTEM; AMENDMENTS TO INTERIM STATUS STANDARDS FOR DOWNGRADIENT GROUNDWATER MONITORING WELL ...
EPA Number: OSWFR91014

FEDERAL REGISTER: JULY 1, 1996, PART 5. 40 CFR PART 257, ET AL. CRITERIA FOR CLASSIFICATION OF SOLID WASTE DISPOSAL FACILITIES AND PRACTICES; IDENTIFICATION AND LISTING OF HAZARDOUS WASTE ...
EPA Number: 530Z96006

FEDERAL REGISTER: JULY 17, 1991, PART 2. 40 CFR PARTS 260, ET AL. BURNING OF HAZARDOUS WASTE IN BOILERS AND INDUSTRIAL FURNACES; FINAL RULE
EPA Number: OSWFR91026

FEDERAL REGISTER: JULY 18, 1990, 40 CFR PARTS 260 AND 270. HAZARDOUS WASTE MANAGEMENT SYSTEM; GENERAL AND EPA-ADMINISTERED PERMIT PROGRAMS: THE HAZARDOUS WASTE PERMIT PROGRAM
EPA Number: OSWFR90018

FEDERAL REGISTER: JULY 23, 1999 PART 6. 40 CFR PARTS 148,261 ET AL. HAZARDOUS WASTE MANAGEMENT SYSTEM; IDENTIFICATION AND LISTING OF HAZARDOUS WASTE; DYE AND PIGMENT INDUSTRIES; LAND DISPOSAL ...
EPA Number: 530Z99006

FEDERAL REGISTER: JULY 27, 1990, PART 2. 40 CFR PARTS 264, 265, 270, AND 271. CORRECTIVE ACTION FOR SOLID WASTE MANAGEMENT UNITS AT HAZARDOUS WASTE MANAGEMENT FACILITIES; PROPOSED RULE
EPA Number: OSWFR90012

FEDERAL REGISTER: JULY 27, 1994, PART 4. 40 CFR PARTS 260, 261, AND 273. HAZARDOUS WASTE MANAGEMENT SYSTEM; MODIFICATION OF THE HAZARDOUS WASTE PROGRAM; MERCURY-CONTAINING LAMPS ...
EPA Number: 530Z94010

FEDERAL REGISTER: JULY 28, 1994, PART 7. 40 CFR PARTS 261 AND 266. IDENTIFICATION AND LISTING OF HAZARDOUS WASTE; FINAL RULE
EPA Number: 530Z94009

FEDERAL REGISTER: JULY 8, 1987, PART 5. 40 CFR PART 260 ET AL. LAND DISPOSAL RESTRICTIONS FOR CERTAIN CALIFORNIA LIST HAZARDOUS WASTES AND MODIFICATIONS TO THE FRAMEWORK; FINAL RULE
EPA Number: OSWFR87016

FEDERAL REGISTER: JUNE 17, 1997, PART 4. 40 CFR PARTS 261, 268, 271 AND 302. HAZARDOUS WASTE MANAGEMENT SYSTEM: CARBAMATE PRODUCTION, IDENTIFICATION AND LISTING OF HAZARDOUS WASTE; LAND...
EPA Number: 530Z97008

FEDERAL REGISTER: JUNE 19, 1998, PART 4. 40 CFR PARTS 63, 261, AND 270. HAZARDOUS WASTE COMBUSTORS; REVISED STANDARDS; FINAL RULE
EPA Number: 530Z98011

FEDERAL REGISTER: JUNE 21, 1990, PART 3. CFR PARTS 260, 261, 264, 265, 270, 271. HAZARDOUS WASTE TREATMENT, STORAGE, AND DISPOSAL FACILITIES-ORGANIC AIR EMISSION STANDARDS FOR PROCESS VENTS
EPA Number: OSWFR90015

FEDERAL REGISTER: JUNE 24, 1982, PART 5. STANDARDS APPLICABLE TO OWNERS AND OPERATORS OF HAZARDOUS WASTE TREATMENT, STORAGE, AND DISPOSAL FACILITIES; CONSOLIDATED PERMIT REGULATIONS ...
EPA Number: OSWFR82047

FEDERAL REGISTER: JUNE 26, 1985, PART 2. 40 CFR PARTS 260, 262, 264, 265, AND 270. HAZARDOUS WASTE MANAGEMENT SYSTEM; STANDARDS FOR HAZARDOUS WASTE STORAGE AND TREATMENT TANK SYSTEMS; PROPOSED ...
EPA Number: OSWFR85075

FEDERAL REGISTER: JUNE 29, 1990, PART 5. 40 CFR PARTS 261, 264, 265, 268, 271, AND 302. HAZARDOUS WASTE MANAGEMENT SYSTEM; IDENTIFICATION AND LISTING OF HAZARDOUS WASTE; TOXICITY ...
EPA Number: OSWFR90014

FEDERAL REGISTER: JUNE 4, 1986, PART 4. 40 CFR PART 280. HAZARDOUS WASTE; INTERIM PROHIBITION AGAINST INSTALLATION OF UNPROTECTED UNDERGROUND STORAGE TANKS; INTERPRETIVE RULE {UST #13}
EPA Number: 510Z92601

FEDERAL REGISTER: MARCH 29, 1990, PART 2. 40 CFR PART 261 ET AL. HAZARDOUS WASTE MANAGEMENT SYSTEM; IDENTIFICATION AND LISTING OF HAZARDOUS WASTE; TOXICITY CHARACTERISTICS REVISIONS; FINAL RULE
EPA Number: OSWFR89026

FEDERAL REGISTER: MARCH 3, 1992, PART 4. 40 CFR PART 261. HAZARDOUS WASTE MANAGEMENT SYSTEM; DEFINITION OF HAZARDOUS WASTE; MIXTURE AND DERIVED-FROM RULES; INTERIM FINAL RULE
EPA Number: 530Z92003

FEDERAL REGISTER: MARCH 4, 1994, PART 5. 40 CFR PARTS 271 AND 279. HAZARDOUS WASTE MANAGEMENT SYSTEM; IDENTIFICATION AND LISTING OF HAZARDOUS WASTE; RECYCLED USED OIL MANAGEMENT STANDARDS; FINAL ...
EPA Number: 530Z94003

FEDERAL REGISTER: MAY 1, 1996, PART 5. 40 CFR CH. 1. CORRECTIVE ACTION FOR RELEASES FROM SOLID WASTE MANAGEMENT UNITS AT HAZARDOUS WASTE MANAGEMENT FACILITIES; PROPOSED RULE
EPA Number: 530Z96003

FEDERAL REGISTER: MAY 11, 1995, PART 4. 40 CFR PART 9, ET AL. UNIVERSAL WASTE RULE (HAZARDOUS WASTE MANAGEMENT SYSTEM; MODIFICATION OF THE HAZARDOUS WASTE RECYCLING REGULATORY PROGRAM); FINAL ...
EPA Number: 530Z95008

FEDERAL REGISTER: MAY 12, 1997. 40 CFR PARTS 60, 63, 260, 261, 264, 265, 266, 270, AND 271. REVISED TECHNICAL STANDARDS FOR HAZARDOUS WASTE COMBUSTION FACILITIES; CORRECTION
EPA Number: 530Z97003A

FEDERAL REGISTER: MAY 19, 1980. HAZARDOUS WASTE AND CONSOLIDATED PERMIT REGULATIONS
EPA Number: OSWFR80011

FEDERAL REGISTER: MAY 2, 1997. 40 CFR PART 60, ET AL. REVISED TECHNICAL STANDARDS FOR HAZARDOUS WASTE COMBUSTION FACILITIES; PROPOSED RULE
EPA Number: 530Z97003

FEDERAL REGISTER: MAY 20, 1992, PART 3. 40 CFR PART 261. HAZARDOUS WASTE MANAGEMENT SYSTEM; GENERAL; IDENTIFICATION AND LISTING OF HAZARDOUS WASTE; USED OIL; RULE
EPA Number: 530Z92006

FEDERAL REGISTER: MAY 28, 1993, PART 7. GUIDANCE TO HAZARDOUS WASTE GENERATORS ON THE ELEMENTS OF A WASTE MINIMIZATION PROGRAM; NOTICE
EPA Number: 530Z93007

FEDERAL REGISTER: MAY 3, 1993, 40 CFR PARTS 261 ET AL. HAZARDOUS WASTE MANAGEMENT SYSTEM; IDENTIFICATION AND LISTING OF HAZARDOUS WASTE; RECYCLED USED OIL MANAGEMENT STANDARDS; FINAL ...
EPA Number: 530Z93004

FEDERAL REGISTER: NOVEMBER 19, 1998, PART 4. 40 CFR PART 261. HAZARDOUS WASTE MANAGEMENT SYSTEM: IDENTIFICATION AND LISTING OF HAZARDOUS WASTE, SOLVENTS; FINAL RULE
EPA Number: 530Z98010

FEDERAL REGISTER: NOVEMBER 2, 1990, PART 3. 40 CFR PARTS 261, 271, AND 302. HAZARDOUS WASTE MANAGEMENT SYSTEMS; IDENTIFICATION AND LISTING OF HAZARDOUS WASTE; FINAL RULE
EPA Number: OSWFR91007

FEDERAL REGISTER: NOVEMBER 24, 1992. 40 CFR PARTS 261 AND 271. HAZARDOUS WASTE MANAGEMENT SYSTEM; IDENTIFICATION AND LISTING OF HAZARDOUS WASTE; TOXICITY CHARACTERISTIC REVISION
EPA Number: 530Z92020

FEDERAL REGISTER: NOVEMBER 29, 1985, PART 2. 40 CFR PARTS 260, 261, 264, 265, 266, 270, 271, AND 302. HAZARDOUS WASTE MANAGEMENT SYSTEM; USED OIL; FINAL RULE AND PROPOSED RULES
EPA Number: 530SW85034

FEDERAL REGISTER: OCTOBER 11, 1988, PART 2. 40 CFR PART 264. STATISTICAL METHODS FOR EVALUATING GROUNDWATER MONITORING FROM HAZARDOUS WASTE FACILITIES; FINAL RULE
EPA Number: OSWFR89001

FEDERAL REGISTER: OCTOBER 22, 1998. 40 CFR PARTS 264, 265, 270, AND 271. STANDARDS APPLICABLE TO OWNERS AND OPERATORS OF CLOSED AND CLOSING HAZARDOUS WASTE MANAGEMENT FACILITIES: ...
EPA Number: 530Z98007

FEDERAL REGISTER: OCTOBER 30, 1980, PART 11. HAZARDOUS WASTE MANAGEMENT SYSTEM; IDENTIFICATION AND LISTING OF HAZARDOUS WASTE, AND INTERIM STATUS STANDARDS FOR OWNERS AND OPERATORS OF TREATMENT, ...
EPA Number: OSWFR80016

FEDERAL REGISTER: SEPTEMBER 1, 1988, PART 3. 40 CFR PARTS 264 AND 265. STANDARDS APPLICABLE TO OWNERS AND OPERATORS OF HAZARDOUS WASTE TREATMENT, STORAGE, AND DISPOSAL FACILITIES; ...
EPA Number: OSWFR88015

FEDERAL REGISTER: SEPTEMBER 10, 1992, PART 3. 40 CFR PART 260, ET AL. HAZARDOUS WASTE MANAGEMENT SYSTEM; IDENTIFICATION AND LISTING OF HAZARDOUS WASTE; RECYCLED USED OIL MANAGEMENT ...
EPA Number: 530Z92011

FEDERAL REGISTER: SEPTEMBER 27, 1990, 40 CFR PARTS 261, 264, 265, 268, 271 AND 302. HAZARDOUS WASTE MANAGEMENT SYSTEM; IDENTIFICATION AND LISTING OF HAZARDOUS WASTE; TOXICITY CHARACTERISTIC
EPA Number: OSWFR90020

FEDERAL REGISTER: SEPTEMBER 29, 1989, PART 4. 40 CFR PARTS 260 AND 261. HAZARDOUS WASTE MANAGEMENT SYSTEM; TESTING AND MONITORING ACTIVITIES; FINAL RULE
EPA Number: OSWFR90001

GUIDANCE ON COLLECTION OF EMISSIONS DATA TO SUPPORT SITE-SPECIFIC RISK ASSESSMENTS AT HAZARDOUS WASTE COMBUSTION FACILITIES
EPA Number: 530D98002

HANDBOOK: QUALITY ASSURANCE/QUALITY CONTROL (QA/QC) PROCEDURES FOR HAZARDOUS WASTE INCINERATION
EPA Number: 625689023

HAZ-ED: CLASSROOM ACTIVITIES FOR UNDERSTANDING HAZARDOUS WASTE
EPA Number: 540K95005

HAZARDOUS WASTE CHARACTERISTICS SCOPING STUDY
EPA Number: 530R96053

HAZARDOUS WASTE CHARACTERISTICS SCOPING STUDY {APPENDICES}
EPA Number: 530R96053A

HAZARDOUS WASTE CLEANUP IN THE DUNES: SUCCESS STORY
EPA Number: 905F94004

HAZARDOUS WASTE INCINERATION MEASUREMENT GUIDANCE MANUAL, VOLUME 3: OF THE HAZARDOUS WASTE INCINERATION SERIES
EPA Number: 625689021

HAZARDOUS WASTE INCINERATION: QUESTIONS AND ANSWERS
EPA Number: 530SW88018

HAZARDOUS WASTE MINIMIZATION NATIONAL PLAN
EPA Number: 530R94045

HAZARDOUS WASTE PROGRAM INFORMATION STRATEGY PLAN
EPA Number: 530R96050

HAZARDOUS WASTE PROGRAM INFORMATION STRATEGY PLAN {APPENDICES}
EPA Number: 530R96050A

HAZARDOUS WASTE TSDF BACKGROUND INFORMATION FOR PROPOSED RCRA AIR EMISSION STANDARDS, VOLUME 3: APPENDICES G-L {DRAFT}
EPA Number: 450389023C

HAZARDOUS WASTES: CLEANUP AND PREVENTION {BLACK/WHITE POSTER}
EPA Number: 855H96020

HAZARDOUS WASTES: CLEANUP AND PREVENTION {GRADE SCHOOL POSTER}
EPA Number: 855H96018

HAZARDOUS WASTES: CLEANUP AND PREVENTION {MIDDLE SCHOOL POSTER}
EPA Number: 855H96019

HOUSEHOLD HAZARDOUS WASTE MANAGEMENT: MANUAL FOR 1 DAY COMMUNITY COLLECTION PROGRAM
EPA Number: 530R92026

HOUSEHOLD HAZARDOUS WASTE: STEPS TO SAFE MANAGEMENT
EPA Number: 530F92031

HUMAN HEALTH RISK ASSESSMENT PROTOCOL FOR HAZARDOUS WASTE COMBUSTION FACILITIES, VOLUME 1: PEER REVIEW DRAFT
EPA Number: 530D98001A

HUMAN HEALTH RISK ASSESSMENT PROTOCOL FOR HAZARDOUS WASTE COMBUSTION FACILITIES, VOLUME 2: APPENDIX A
EPA Number: 530D98001B

HUMAN HEALTH RISK ASSESSMENT PROTOCOL FOR HAZARDOUS WASTE COMBUSTION FACILITIES, VOLUME 3: APPENDICES B AND C
EPA Number: 530D98001C

HUMAN HEALTH RISK PROTOCOL FOR HAZARDOUS WASTE COMBUSTION FACILITIES, PEER REVIEW DRAFT {ERRATA AUGUST 2, 1999}
EPA Number: 530D98001D

INNOVATIVE HAZARDOUS WASTE TREATMENT TECHNOLOGIES: DEVELOPER'S GUIDE TO SUPPORT SERVICES, 3RD EDITION
EPA Number: 542B94012

LAND DISPOSAL RESTRICTIONS FOR HAZARDOUS WASTES: SNAPSHOT OF THE PROGRAM
EPA Number: 530F99043

MITE PROGRAM EVALUATION: HOUSEHOLD HAZARDOUS WASTE CHARACTERIZATION STUDY FOR PALM BEACH COUNTY, FLORIDA
EPA Number: 600R95140

NATION'S HAZARDOUS WASTE MANAGEMENT PROGRAM AT A CROSSROADS: RCRA IMPLEMENTATION STUDY
EPA Number: 530SW90069

NATIONAL BIENNIAL RCRA HAZARDOUS WASTE REPORT (BASED ON 1997 DATE) {EXECUTIVE SUMMARY}
EPA Number: 530S99036

NATIONAL ROUNDTABLE ON HAZARDOUS WASTE MINIMIZATION AND COMBUSTION: NOVEMBER 15-18, 1993: SUMMARY REPORT
EPA Number: 530R94010

PARTNERSHIPS FOR THE REMEDIATION OF HAZARDOUS WASTES
EPA Number: 542R96006

PERMITTING HAZARDOUS WASTE INCINERATORS
EPA Number: 530SW88024

PROCEEDINGS: FORUM ON INNOVATIVE HAZARDOUS WASTE TREATMENT TECHNOLOGIES, DOMESTIC AND INTERNATIONAL, 5TH, CHICAGO, ILLINOIS, MAY 3-5, 1994
EPA Number: 540R94503

PROTOCOL FOR CONDUCTING ENVIRONMENTAL COMPLIANCE AUDITS OF HAZARDOUS WASTE GENERATORS UNDER THE RESOURCE CONSERVATION AND RECOVERY ACT
EPA Number: 305B98005

REPORT ON EMERGENCY INCIDENTS AT HAZARDOUS WASTE COMBUSTION FACILITIES AND OTHER TREATMENT, STORAGE, AND DISPOSAL FACILITIES (TSDFS)
EPA Number: 530R99014

REPORT TO CONGRESS ON METAL RECOVERY, ENVIRONMENTAL REGULATION AND HAZARDOUS WASTE, EXECUTIVE SUMMARY
EPA Number: 530S93018

ROUNDTABLES ON HAZARDOUS WASTE MINIMIZATION AND COMBUSTION: EXECUTIVE SUMMARIES
EPA Number: 530R94041

RULES FOR HAZARDOUS WASTE TANK SYSTEMS
EPA Number: 530SW88004

SCREENING LEVEL ECOLOGICAL RISK ASSESSMENT PROTOCOL FOR HAZARDOUS WASTE COMBUSTION FACILITIES {CD ROM}
EPA Number: 530C99004

SEMINAR PUBLICATION: MEETING HAZARDOUS WASTE REQUIREMENTS FOR METAL FINISHERS
EPA Number: 625487018

SEMINAR PUBLICATION: OPERATIONAL PARAMETERS FOR HAZARDOUS WASTE COMBUSTION DEVICES
EPA Number: 625R93008

SEMINAR PUBLICATION: PERMITTING HAZARDOUS WASTE INCINERATORS; SEMINARS FOR HAZARDOUS WASTE INCINERATOR PERMIT WRITERS, INSPECTORS, AND OPERATORS
EPA Number: 625487017

SEMINAR PUBLICATION: REQUIREMENTS FOR HAZARDOUS WASTE LANDFILL DESIGN, CONSTRUCTION, AND CLOSURE
EPA Number: 625489022

SEMINAR SERIES: BIOREMEDIATION OF HAZARDOUS WASTE SITES: PRACTICAL APPROACHES TO IMPLEMENTATION
EPA Number: 540F96500

SENSITIVE ENVIRONMENTS AND THE SITING OF HAZARDOUS WASTE MANAGEMENT FACILITIES
EPA Number: 530K97003

SETTING PRIORITIES FOR HAZARDOUS WASTE MINIMIZATION
EPA Number: 530R94015

SETTING PRIORITIES FOR HAZARDOUS WASTE MINIMIZATION: APPENDICES
EPA Number: 530R94015A

STATEMENT BY CAROL BROWNER, EPA ADMINISTRATOR, ON SOURCE REDUCTION AND HAZARDOUS WASTE
EPA Number: 530F93011

STRATEGY FOR HAZARDOUS WASTE MINIMIZATION AND COMBUSTION
EPA Number: 530R94044

STRATEGY UPDATE: NEWSLETTER ON EPA'S HAZARDOUS WASTE MINIMIZATION AND COMBUSTION ACTIVITIES
EPA Number: 530N94005

STRATEGY UPDATE: NEWSLETTER ON EPA'S HAZARDOUS WASTE MINIMIZATION AND COMBUSTION ACTIVITIES
EPA Number: 530N96004

STRATEGY UPDATE: NEWSLETTER ON EPA'S HAZARDOUS WASTE MINIMIZATION AND COMBUSTION ACTIVITIES, JANUARY 1995
EPA Number: 530N95002

STRATEGY UPDATE: NEWSLETTER ON EPA'S HAZARDOUS WASTE MINIMIZATION AND COMBUSTION ACTIVITIES, MAY 1997
EPA Number: 530N97001

SYMPOSIUM ON BIOREMEDIATION OF HAZARDOUS WASTES: RESEARCH, DEVELOPMENT, AND FIELD EVALUATIONS, ABSTRACTS, THE RYE TOWN HILTON, RYE BROOK, NY, AUGUST 8-10, 1995
EPA Number: 600R95076

UNDERSTANDING THE HAZARDOUS WASTE RULES: HANDBOOK FOR SMALL BUSINESSES, 1996 UPDATE
EPA Number: 530K95001

UNIFORM HAZARDOUS WASTE MANIFEST INSTRUCTIONS
EPA Number: 530SW90027S

WASTE ANALYSIS GUIDANCE FOR FACILITIES WHICH BURN HAZARDOUS WASTE {DRAFT}
EPA Number: 530R94019

HEALTH

AIR CONCENTRATIONS AND INHALATION EXPOSURE TO PESTICIDES IN THE AGRICULTURAL HEALTH PILOT STUDY. PROJECT SUMMARY
EPA Number: 600SR97059

AIRE SALUDABLE PARA HOGARES DE AMERICA, CONTMINANTES PELIGROSOS DEL AIRE, QUE CADA DUENO DE HOGAR DEBE CONOCER {HEALTHY INDOOR AIR FOR AMERICA'S HOMES} {SPANISH} {IAQ0116S}
EPA Number: 402K98002A

AMBIENT WATER QUALITY CRITERIA DERIVATION METHODOLOGY HUMAN HEALTH: TECHNICAL SUPPORT DOCUMENT {FINAL DRAFT}
EPA Number: 822B98005

AMBIENT WATER QUALITY CRITERIA FOR THE PROTECTION OF HUMAN HEALTH: 1,3-DICHLOROPROPENE (1-3,DCP) {DRAFT}
EPA Number: 822R98005

AMBIENT WATER QUALITY CRITERIA FOR THE PROTECTION OF HUMAN HEALTH: ACRYLONITRILE {DRAFT}
EPA Number: 822R98006

AMBIENT WATER QUALITY CRITERIA FOR THE PROTECTION OF HUMAN HEALTH: HEXACHLOROBUTADIENE (HCBD) {DRAFT}
EPA Number: 822R98004

ANGLER ATTITUDES AND BEHAVIOR ASSOCIATED WITH OHIO RIVER HEALTH ADVISORIES
EPA Number: 820R93900

CAR OWNERS: PROTECT THE ENVIRONMENT AND YOUR HEALTH, DON'T TAMPER WITH EMISSIONS CONTROLS!
EPA Number: 420F93004

CHANGING NATURE OF ENVIRONMENTAL AND PUBLIC HEALTH PROTECTION, EXECUTIVE SUMMARY
EPA Number: 100S98001

CHANGING NATURE OF ENVIRONMENTAL AND PUBLIC HEALTH PROTECTION: ANNUAL REPORT ON REINVENTION
EPA Number: 100R98003

CHAPTER 8: DOSE-RESPONSE MODELING FOR 2,3,7,8-TCDD, HEALTH ASSESSMENT DOCUMENT FOR 2,3,7,8-TETRACHLORODIBENZO-P-DIOXIN (TCDD) AND RELATED COMPOUNDS {DISK}
EPA Number: 600P92001C8A

CLEANER GASOLINE FOR CLEANER AIR, BETTER FOR YOUR HEALTH
EPA Number: 420F95005

CONTROLLING BRAKE DUST TO PROTECT YOUR HEALTH... WHAT EVERY MECHANIC SHOULD KNOW
EPA Number: 745F93009

DISPOSAL TIPS FOR HOME HEALTH CARE {PROFESSIONAL BROCHURE}
EPA Number: 530F93027A

DRINKING WATER ADVISORY: CONSUMER ACCEPTABILITY ADVICE AND HEALTH EFFECTS ANALYSIS ON METHYL TERTIARY-BUTYL ETHER (MTBE)
EPA Number: 822F97008

DRINKING WATER AND HEALTH: WHAT YOU NEED TO KNOW!
EPA Number: 816K99001

DRINKING WATER REGULATIONS AND HEALTH ADVISORIES, FEBRUARY 1996
EPA Number: 822R96001

DRINKING WATER REGULATIONS AND HEALTH ADVISORIES, MAY 1995
EPA Number: 822R95001

DRINKING WATER REGULATIONS AND HEALTH ADVISORIES, NOVEMBER 1994
EPA Number: 822R94003

DRINKING WATER STANDARDS AND HEALTH EFFECTS
EPA Number: 810F99017

DRINKING WATER, POLLUTION PREVENTION AND PUBLIC HEALTH: MATRIX FOR DISEASE PREVENTION AND ENVIRONMENTAL PROTECTION
EPA Number: 742F97004

ECOSYSTEM APPROACH: HEALTHY ECOSYSTEMS AND SUSTAINABLE ECONOMIES
EPA Number: 236R96002

EPA CHILDREN'S ENVIRONMENTAL HEALTH YEARBOOK
EPA Number: 100R98100

EVALUATING CLEANER TECHNOLOGIES: WORKSHOP ON IDENTIFYING A FRAMEWORK FOR THE FUTURE OF HUMAN HEALTH AND ENVIRONMENTAL RISK RANKING
EPA Number: 744S93002

DRAFT REVISIONS TO THE METHODOLOGY FOR DERIVING AMBIENT WATER QUALITY CRITERIA FOR THE PROTECTION OF HUMAN HEALTH
EPA Number: 822F98004

DRINKING WATER ADVISORY: CONSUMER ACCEPTABILITY ADVICE AND HEALTH EFFECTS ANALYSIS ON METHYL TERTIARY-BUTYL ETHER (MTBE)
EPA Number: 822F97009

HEALTH EFFECTS OF OVEREXPOSURE TO THE SUN
EPA Number: 430F99025

PARTNERS IN HEALTHY DRINKING WATER GRANTS
EPA Number: 305F98010

FEDERAL REGISTER NOTICE: DRAFT WATER QUALITY CRITERIA METHODOLOGY: HUMAN HEALTH, NOTICE
EPA Number: 822Z98001

FEDERAL REGISTER: JULY 29, 1988, 40 CFR PART 350. TRADE SECRECY CLAIMS FOR EMERGENCY PLANNING AND COMMUNITY RIGHT-TO-KNOW INFORMATION; AND TRADE SECRET DISCLOSURES TO HEALTH ...
EPA Number: OSWER-72988

FOREST HEALTH MONITORING: STATISTICAL SUMMARY, 1991. PROJECT SUMMARY
EPA Number: 620SR94028

GIS, POLLUTION PREVENTION, AND PUBLIC HEALTH
EPA Number: 742B98005

GLOSSARY OF TERMS RELATED TO HEALTH, EXPOSURE, AND RISK ASSESSMENT
EPA Number: 450388016

GREEN LIGHTS UPDATE: HEALTH CARE INDUSTRY JOINS GREEN LIGHTS IN FORCE, JUNE 1993
EPA Number: 430N93005

GUIDELINES FOR THE HEALTH RISK ASSESSMENT OF CHEMICAL MIXTURES
EPA Number: 630R98002

HEALTH ASSESSMENT DOCUMENT FOR 2,3,7,8-TETRACHLORODIBENZO-P-DIOXIN (TCDD) AND RELATED COMPOUNDS VOLUME 2 AND 3, DRAFT
EPA Number: 600BP92001B

HEALTH ASSESSMENT DOCUMENT FOR HYDROGEN SULFIDE
EPA Number: 600886026F

HEALTH ASSESSMENT DOCUMENT FOR TETRACHLOROETHYLENE (PERCHLOROETHYLENE, PERC, PCE) UPDATES CARCINOGENICITY ASSESSMENT FOR TETRACHLOROETHYLENE, PERC, PCE PERCH. ADDENDUM
EPA Number: 600882005FA

HEALTH ASSESSMENT FOR 2,3,7,8 TETRACHLORODIBENZO-P-DIOXIN (TCDD) AND RELATED COMPOUNDS, CHAPTER 4: IMMUNOTOXIC EFFECTS, REVIEW DRAFT
EPA Number: 600AP92001D

HEALTH ASSESSMENT FOR 2,3,7,8 TETRACHLORODIBENZO-P-DIOXIN (TCDD) AND RELATED COMPOUNDS: CHAPTER 2. MECHANISMS OF TOXIC ACTIONS, REVIEW DRAFT
EPA Number: 600AP92001B

HEALTH ASSESSMENT FOR 2,3,7,8 TETRACHLORODIBENZO-P-DIOXIN (TCDD) AND RELATED COMPOUNDS: CHAPTER 5. REPRODUCTIVE AND DEVELOPMENTAL TOXICITY, REVIEW DRAFT
EPA Number: 600AP92001E

HEALTH ASSESSMENT FOR 2,3,7,8 TETRACHLORODIBENZO-P-DIOXIN (TCDD) AND RELATED COMPOUNDS: CHAPTER 6. CARCINOGENICITY OF TCDD IN ANIMALS, REVIEW DRAFT
EPA Number: 600AP92001F

HEALTH ASSESSMENT FOR 2,3,7,8 TETRACHLORODIBENZO-P-DIOXIN (TCDD) AND RELATED COMPOUNDS: CHAPTER 7. EPIDEMIOLOGY/HUMAN DATA, REVIEW DRAFT
EPA Number: 600AP92001G

HEALTH EFFECTS FROM EXPOSURE TO HIGH LEVELS OF SULFATE IN DRINKING WATER STUDY
EPA Number: 815R99001

HEALTH EFFECTS FROM EXPOSURE TO SULFATE IN DRINKING WATER WORKSHOP
EPA Number: 815R99002

HEALTH ISSUE ASSESSMENT: SUMMARY REVIEW OF HEALTH EFFECTS ASSOCIATED WITH MERCURIC CHLORIDE
EPA Number: 600R92199

Highlighted publications are available from NSCEP at 1-800-490-9198
Or at http://www.epa.gov/ncepihom/ordering.htm

HEALTHY ECOSYSTEM CAN BE DAMAGED BY TOXIC CONTAMINANTS {POSTER}
EPA Number: 823H99001

HEALTHY HOMES: HAVE ONE BUILT FOR YOU! {BOOKMARK}
EPA Number: 402H94001

HOW HEALTHY IS THE AIR IN YOUR HOME? ROOM BY ROOM CHECKLIST FOR YOUR HOME'S INDOOR AIR QUALITY {IAQ0071}
EPA Number: 402F97001

HUMAN HEALTH RISK ASSESSMENT PROTOCOL FOR HAZARDOUS WASTE COMBUSTION FACILITIES, VOLUME 1: PEER REVIEW DRAFT
EPA Number: 530D98001A

HUMAN HEALTH RISK ASSESSMENT PROTOCOL FOR HAZARDOUS WASTE COMBUSTION FACILITIES, VOLUME 2: APPENDIX A
EPA Number: 530D98001B

HUMAN HEALTH RISK ASSESSMENT PROTOCOL FOR HAZARDOUS WASTE COMBUSTION FACILITIES, VOLUME 3: APPENDICES B AND C
EPA Number: 530D98001C

HUMAN HEALTH RISK PROTOCOL FOR HAZARDOUS WASTE COMBUSTION FACILITIES, PEER REVIEW DRAFT {ERRATA AUGUST 2, 1999}
EPA Number: 530D98001D

IONIZING RADIATION NO 2: HEALTH EFFECTS FROM EXPOSURE
EPA Number: 402F98010

IONIZING RADIATION SERIES: NUMBER 2; HEALTH EFFECTS FROM EXPOSURE TO IONIZING RADIATION
EPA Number: 402F91100

LEAKING UNDERGROUND STORAGE TANKS AND HEALTH: UNDERSTANDING HEALTH RISKS FROM PETROLEUM CONTAMINATION {UST #9}
EPA Number: 530UST91018

MUNICIPAL WASTEWATER DISINFECTION: PROTECTING AQUATIC LIFE AND HUMAN HEALTH FROM THE IMPACTS OF CHLORINATION
EPA Number: 832F91001

NITROGEN OXIDES: IMPACTS ON PUBLIC HEALTH AND THE ENVIRONMENT
EPA Number: 452R97002

PESTICIDES AND NATIONAL STRATEGIES FOR HEALTH CARE PROVIDERS: WORKSHOP PROCEEDINGS, APRIL 23-24, 1998
EPA Number: 735R98001

POLLUTION PREVENTION AND PUBLIC HEALTH: UNIFIED APPROACH TO DISEASE PREVENTION AND ENVIRONMENT PROTECTION
EPA Number: 742F95013

PUBLIC HEALTH ACTION AGENDA FOR THE GULF OF MEXICO: FRAMEWORK FOR ACTION
EPA Number: 800K93001

RADON IN RENTAL HOUSING: LEGAL AND POLICY STRATEGIES FOR REDUCING HEALTH RISKS
EPA Number: 402R94016

REFORMULATED GASOLINE: MAJOR STEP TOWARD CLEANER AIR, BETTER FOR YOUR HEALTH AND THE ENVIRONMENT
EPA Number: 420B94004

REGULATORY IMPACT ANALYSIS FOR THE NOX SIP CALL, FIP, AND SECTION 126 PETITIONS, VOLUME 2: HEALTH AND WELFARE BENEFITS
EPA Number: 452R98003B

RESPIRATORY HEALTH EFFECTS OF PASSIVE SMOKING
EPA Number: 43F93003

RESPIRATORY HEALTH EFFECTS OF PASSIVE SMOKING {FACT SHEET} {IAQ0046}
EPA Number: 430F93004

RESPIRATORY HEALTH EFFECTS OF PASSIVE SMOKING: LUNG CANCER AND OTHER DISORDERS {IAQ0044}
EPA Number: 600690006F

RESPIRATORY HEALTH EFFECTS OF PASSIVE SMOKING: LUNG CANCER AND OTHER DISORDERS {SUMMARY/CONCLUSIONS} {IAQ0045}
EPA Number: 402K92100

RISK ASSESSMENT GUIDANCE FOR SUPERFUND: HUMAN HEALTH EVALUATION MANUAL SUPPLEMENT TO PART A: COMMUNITY INVOLVEMENT IN SUPERFUND RISK ASSESSMENTS, VOLUME 1
EPA Number: 540R98042

RISK RANKING PROJECT: REGION 2, COMPARATIVE RISK RANKING OF THE HEALTH, ECOLOGICAL, AND WELFARE EFFECTS OF TWENTY-SEVEN ENVIRONMENTAL PROBLEM AREAS, OVERVIEW REPORT
EPA Number: 212-1001

SAFE DRINKING WATER ACT: 1 YEAR LATER, SUCCESS IN ADVANCING PUBLIC HEALTH PROTECTION
EPA Number: 810F97002

SAFE DRINKING WATER IS IN OUR HANDS: PROTECT OUR HEALTH FROM SOURCE TO TAP {POSTER}
EPA Number: 815F99003

SAFE DRINKING WATER: HEALTH/SAFETY REQUIREMENTS AND RESULTING COSTS
EPA Number: 810K94001

SETTING THE RECORD STRAIGHT: SECONDHAND SMOKE IS A PREVENTABLE HEALTH RISK {IAQ0069}
EPA Number: 402F94005

SHOULD I EAT THE FISH I CATCH? GUIDE TO HEALTHY EATING OF THE FISH YOU CATCH {BROCHURE}
EPA Number: 823F97009

STAY HEALTHY IN THE SUN: INFORMATION ABOUT UV RADIATION FOR METEOROLOGISTS
EPA Number: 430K98004

SUPERFUND EMERGENCY RESPONSE PROGRAM: OVER A DECADE OF PROTECTING HUMAN HEALTH AND THE ENVIRONMENT
EPA Number: 540F94041

USING INFORMATION STRATEGICALLY TO PROTECT HUMAN HEALTH AND THE ENVIRONMENT: RECOMMENDATIONS FOR COMPREHENSIVE INFORMATION RESOURCES MANAGEMENT
EPA Number: 270K94001

USING INFORMATION STRATEGICALLY TO PROTECT HUMAN HEALTH AND THE ENVIRONMENT: RECOMMENDATIONS FOR COMPREHENSIVE INFORMATION RESOURCES MANAGEMENT
EPA Number: 270K94002

WATER AND WASTEWATER MANAGER'S GUIDE FOR STAYING FINANCIALLY HEALTHY
EPA Number: 430989004

HOME

10 TIPS TO PROTECT CHILDREN FROM PESTICIDE AND LEAD POISONINGS AROUND THE HOME {ENGLISH/SPANISH}
EPA Number: 735F97001

AIRE SALUDABLE PARA HOGARES DE AMERICA, CONTMINANTES PELIGROSOS DEL AIRE, QUE CADA DUENO DE HOGAR DEBE CONOCER {HEALTHY INDOOR AIR FOR AMERICA'S HOMES} {SPANISH} {IAQ0116S}
EPA Number: 402K98002A

ASBESTOS IN THE HOME: HOMEOWNER'S GUIDE {IAQ0023H}
EPA Number: 910K92001

ASBESTOS IN YOUR HOME
EPA Number: 745F93006

ASBESTOS IN YOUR HOME BROCHURE {IAQ0023}
EPA Number: 400K90100

BIOLOGICAL POLLUTANTS IN YOUR HOME {IAQ0025}
EPA Number: 402F90102

CALCULATE YOUR ENERGY STAR HOME SAVINGS!
EPA Number: 430F96067

CONSUMER'S GUIDE TO RADON REDUCTION: HOW TO REDUCE RADON LEVELS IN YOUR HOME {IAQ0042}
EPA Number: 402K92003

DISPOSAL TIPS FOR HOME HEALTH CARE {PROFESSIONAL BROCHURE}
EPA Number: 530F93027A

ENERGY STAR HOMES: HOME BUYING JUST GOT SIMPLE
EPA Number: 430F96005

ENERGY STAR MORTGAGES: ENERGY STAR MORTGAGE PARTNERS OFFER A VARIETY OF OPTIONS TO FINANCE ENERGY STAR HOMES
EPA Number: 430F97036

EPA SUPERFUND RECORD OF DECISION: HOMESTEAD AIR FORCE BASE OU 2, HOMESTEAD, FL
EPA Number: 541R98023

EPA SUPERFUND RECORD OF DECISION: HOMESTEAD AIR FORCE BASE OUS 18, 26, 28 AND 29: HOMESTEAD, FL
EPA Number: 541R99019

HOME DRINKING WATER TREATMENT
EPA Number: 907F89101

HOME WATER TESTING
EPA Number: 570991500

IDENTIFYING LEAD HAZARDS IN YOUR HOME
EPA Number: 747F96007

LEAD HAZARD PREVENTION IN HOMES PAMPHLET RELEASED
EPA Number: 747F96003

HANDBOOK: SUB-SLAB DEPRESSURIZATION FOR LOW-PERMEABILITY FILL MATERIAL: DESIGN AND INSTALLATION OF A HOME RADON REDUCTION SYSTEM
EPA Number: 625691029

HANDLE WITH CARE: HOW TO THROW OUT USED INSULIN SYRINGES AND LANCETS AT HOME: BOOKLET FOR YOUNG PEOPLE WITH DIABETES AND THEIR FAMILIES
EPA Number: 530K99008

HEALTHY HOMES: HAVE ONE BUILT FOR YOU! {BOOKMARK}
EPA Number: 402H94001

HOME BUYER'S AND SELLER'S GUIDE TO RADON {IAQ0050}
EPA Number: 402R93003

HOME WATER TREATMENT UNITS: FILTERING FACT FROM FICTION
EPA Number: 570990HHH

HOW HEALTHY IS THE AIR IN YOUR HOME? ROOM BY ROOM CHECKLIST FOR YOUR HOME'S INDOOR AIR QUALITY {IAQ0071}
EPA Number: 402F97001

INDOOR AIR FACTS: NUMBER 8; USE AND CARE OF HOME HUMIDIFIERS {IAQ0008}
EPA Number: 402F91101

IRRIGATION CONTROLLERS FOR THE HOMEOWNER: RECOMMENDED WATER SAVING FEATURES
EPA Number: 832K99002

PROTECT YOUR FAMILY FROM LEAD IN YOUR HOME
EPA Number: 747K99001

PROTECTING THE OZONE LAYER: SAFE DISPOSAL OF HOME APPLIANCES CONTAINING OZONE-DEPLETING SUBSTANCES
EPA Number: 430K93001

PROTOCALS FOR RADON AND RADON DECAY PRODUCT MEASUREMENTS IN HOMES
EPA Number: 402R92003

RESOURCES ON WASTE FOR YOUR HOME AND COMMUNITY
EPA Number: 530B98005

SHOULD YOU HAVE THE AIR DUCTS IN YOUR HOME CLEANED? {IAQ0108}
EPA Number: 402K97002

SUPERFUND RECORD OF DECISION: FOREST GLENN MOBILE HOME SUBDIVISION OU 2, NIAGRA FALLS, NY
EPA Number: 541R98005

SUPERFUND RECORD OF DECISION: HOMESTEAD AIR FORCE BASE OU 5 HOMESTEAD, FL
EPA Number: 541R99069

SUPERFUND RECORD OF DECISION: HOMESTEAD AIR FORCE BASE OU 7 HOMESTEAD, FL
EPA Number: 541R99070

HOTLINE

EPA CUSTOMER SERVICE PLAN: CUSTOMER SERVICE HOTLINE, SOLID WASTE AND EMERGENCY RESPONSE
EPA Number: 100F94006

RCRA, SUPERFUND, EPCRA HOTLINE {BROCHURE}
EPA Number: 530F98006

HYDRAULIC

ENVIRONMENTAL RESEARCH BRIEF: SURFACTANT ENHANCED DNAPL REMEDIATION: SURFACTANT SELECTION, HYDRAULIC EFFICIENCY, AND ECONOMIC FACTORS
EPA Number: 600S96002

HADRAULIC OPTIMIZATION DEMONSTRATION FOR GROUNDWATER PUMP AND TREAT SYSTEMS, VOLUME 2: APPLICATION OF HYDRAULIC OPTIMIZATION
EPA Number: 542R99011B

HYDRAULIC OPTIMIZATION DEMONSTRATION FOR GROUNDWATER PUMP-AND-TREAT SYSTEMS, VOLUME 1: PRE-OPTIMIZATION SCREENING (METHOD AND DEMONSTRATION)
EPA Number: 542R99011A

LABORATORY AND FIELD EVALUATION: EFFECT OF FREEZE-THAW ON THE HYDRAULIC CONDUCTIVITY OF BARRIER MATERIALS. PROJECT SUMMARY
EPA Number: 600SR95118

HYDROCARBONS

ANAEROBIC DEGRADATION OF SELECTED CHLORINATED HYDROCARBON PESTICIDES
EPA Number: 904R97003

FEDERAL REGISTER: APRIL 2, 1991, 40 CFR PART 261. HAZARDOUS WASTE MANAGEMENT SYSTEM; IDENTIFICATION AND LISTING OF HAZARDOUS WASTE; TOXICITY CHARACTERISTIC; HYDROCARBON RECOVERY ...
EPA Number: OSWFR91015

FIELD TEST OF A GENERIC METHOD FOR HALOGENATED HYDROCARBONS: VOST TEST ATA CHEMICAL MANUFACTURING FACILITY USING A MODIFIED VOST SAMPLING METHOD. PROJECT SUMMARY
EPA Number: 600SR94130

RAPID OPTICAL SCREENING TOOL (ROST) LASER-INDUCED FLUORESCENCE (LIF) SYSTEM FOR SCREENING OF PETROLEUM HYDROCARBONS IN SUBSURFACE SOILS
EPA Number: 600R97020

ICR

ANALYSIS OF GAC EFFLUENT BLENDING DURING THE ICR TREATMENT STUDIES
EPA Number: 815C99002

ENVIRONMENTAL RESEARCH BRIEF: IN SITU BIOREMEDIATION OF TRICHLOROETHYLENE USING BURHOLDERIA CEPACIA G4 PR1: ANALYSIS OF MICROBIAL ECOLOGY PARAMETERS FOR RISK ASSESSMENT
EPA Number: 600S98005

EPA EFFORTS TO REDUCE RISKS FROM MICROBIAL CONTAMINANTS AND DISINFECTANTS/DISINFECTION BY-PRODUCTS
EPA Number: 811F94003

ICR IMPLEMENTATION, EPA ICR FACT SHEET SERIES, NUMBER 1, IMPLEMENTATION REQUIREMENTS
EPA Number: 814F96001

ICR IMPLEMENTATION, EPA ICR FACT SHEET SERIES, NUMBER 3, TREATMENT STUDIES
EPA Number: 814F96003

ICR OPTIONAL PUBLIC NOTICE LANGUAGE FOR CRYPTOSPORIDIUM
EPA Number: 811F96007

INFORMATION COLLECTION RULE, SUMMARY FOR THE PUBLIC
EPA Number: 811F96001

INFORMATION COLLECTION RULE, TECHNICAL SUMMARY
EPA Number: 811F96004

ICR AUXILIARY 1 DATABASE, VERSION 1.0.1 {CD ROM}
EPA Number: 815C99001

ICR AUXILIARY 1 DATABASE, VERSION 4.0: QUERY TOOL, VERSION 1.0 {CD ROM}
EPA Number: 815C00001

ICR LABORATORY QUALITY CONTROL (QC) DATABASE SYSTEM RELEASE 1.1, JUNE 11, 1997 {2 DISK SET}
EPA Number: 814B96005A

ICR MICROBIAL LABORATORY MANUAL
EPA Number: 600R95178

ICR TREATMENT STUDIES DATA COLLECTION SPREADSHEETS USER'S GUIDE {BINDER, TEXT, AND DISKS}
EPA Number: 815B97002

ICR TREATMENT STUDY FACT SHEET: SIMULATED DISTRIBUTION SYSTEM TEST
EPA Number: 815F97002

ICR UPDATE, DECEMBER 1998
EPA Number: 815N98001G

ICR UPDATE, DECEMBER 31, 1999
EPA Number: 815N99001E

ICR UPDATE, JUNE 1999
EPA Number: 815N99001C

ICR UPDATE: 2ND CHANCE TO RESUBMIT!
EPA Number: 815N98001F

ICR WATER UTILITY DATABASE SYSTEM USERS' GUIDE RELEASE 1.1 {INCLUDES DISKS}
EPA Number: 814B96004A

INTRODUCTION TO THE ICR LABORATORY QC DATABASE SYSTEM {VIDEO}
EPA Number: 814V96005

INTRODUCTION TO THE ICR WATER UTILITY DATABASE SYSTEM {VIDEO}
EPA Number: 814V96004

IP3

MERRIMACK PROJECT: A DEMONSTRATION PROJECT OF THE INDUSTRIAL POLLUTION PREVENTION PROJECT (IP3)
EPA Number: 820R95004

MERRIMACK PROJECT: A REPORT BY EPA REGION 1 (NEW ENGLAND), DEMONSTRATION PROJECT OF THE INDUSTRIAL POLLUTION PREVENTION PROJECT (IP3)
EPA Number: 820R95005

IDAHO

CLIMATE CHANGE: IDAHO
EPA Number: 236F98007F

EPA'S MAP OF RADON ZONES: IDAHO
EPA Number: 402R93032

SUPERFUND EXPLANATION OF SIGNIFICANT DIFFERENCE FOR THE RECORD OF DECISION: IDAHO NATIONAL ENGINEERING LAB 9USDOE) PIT (WAG-7) OU 7-10, IDAHO FALLS, ID
EPA Number: 541R98062

SUPERFUND EXPLANATION OF SIGNIFICANT DIFFERENCE FOR THE RECORD OF DECISION: IDAHO POLE CO. BOZEMAN, MT
EPA Number: 541R99033

SUPERFUND RECORD OF DECISION: IDAHO NATIONAL ENGINEERING LAB (USDOE) (ANL-W) OU N9-04, IDAHO FALLS, ID
EPA Number: 541R98061

SUPERFUND RECORD OF DECISION: IDAHO NATIONAL ENGINEERING LAB (USDOE) OU 3-13, IDAHO FALLS, ID
EPA Number: 541R99095

SUPERFUND RECORD OF DECISION: IDAHO NATIONAL ENGINEERING LAB, (USDOE) OU 8-08, IDAHO FALLS, ID
EPA Number: 541R98060

SUPERFUND RECORD OF DECISION: IDAHO NATIONAL ENGINEERING LABORATORY (USDOE) OU 2-13, IDAHO FALLS, ID
EPA Number: 541R98035

ILLINOIS

CLIMATE CHANGE AND ILLINOIS
EPA Number: 230F97008M

EPA'S MAP OF RADON ZONES: ILLINOIS
EPA Number: 402R93033

PROCEEDINGS: FORUM ON INNOVATIVE HAZARDOUS WASTE TREATMENT TECHNOLOGIES, DOMESTIC AND INTERNATIONAL, 5TH, CHICAGO, ILLINOIS, MAY 3-5, 1994
EPA Number: 540R94503

SUPERFUND EXPLANATION OF SIGNIFICANT DIFFERENCE FOR THE RECORD OF DECISION: TRI-COUNTY LANDFILL WASTE MANAGEMENT ILLINOIS SOUTH ELGIN, IL
EPA Number: 541R99058

SUPERFUND EXPLANATION OF SIGNIFICANT DIFFERENCE FOR THE RECORD OF DECISION: TRI-COUNTY LANDFILL/WASTE MANAGEMENT ILLINOIS, SOUTH ELGIN, IL
EPA Number: 541R98151

SUPERFUND: PROGRESS AT NATIONAL PRIORITIES LIST SITES, ILLINOIS, 1996 UPDATE
EPA Number: 905R94013

INCINERATION

EXPERIENCE IN INCINERATION APPLICABLE TO SUPERFUND SITE REMEDIATION
EPA Number: 625988008

ON-SIGHT INCINERATION: OVERVIEW OF SUPERFUND OPERATING EXPERIENCE
EPA Number: 542F98010

HANDBOOK: QUALITY ASSURANCE/QUALITY CONTROL (QA/QC) PROCEDURES FOR HAZARDOUS WASTE INCINERATION
EPA Number: 625689023

HAZARDOUS WASTE INCINERATION MEASUREMENT GUIDANCE MANUAL, VOLUME 3: OF THE HAZARDOUS WASTE INCINERATION SERIES
EPA Number: 625689021

HAZARDOUS WASTE INCINERATION: QUESTIONS AND ANSWERS
EPA Number: 530SW88018

ON-SITE INCINERATION: OVERVIEW OF SUPERFUND OPERATING EXPERIENCE
EPA Number: 542R97012

PILOT-SCALE INCINERATION TESTING OF FLUFF AND SOIL FROM THE M.W. MANUFACTURING SUPERFUND SITE. PROJECT SUMMARY
EPA Number: 540SR95527

REMEDIATION CASE STUDIES: ON SITE INCINERATION, VOLUME 12
EPA Number: 542R98016

SEMINAR PUBLICATION: MEDICAL AND INSTITUTIONAL WASTE INCINERATION: REGULATIONS, MANAGEMENT, TECHNOLOGY, EMISSIONS AND OPERATIONS
EPA Number: 625491030

SLUDGE INCINERATION: PROBLEMS AND REMEDIES
EPA Number: 832R86108

INCINERATOR

CONTINUOUS EMISSION MONITORING GUIDANCE FOR PART 503 SEWAGE SLUDGE INCINERATORS
EPA Number: 833B94003

ENVIRONMENTAL FACT SHEET: TIGHTER CONTROL PROPOSED FOR HAZARDOUS WASTE INCINERATOR
EPA Number: 530SW90015

FEDERAL REGISTER: APRIL 27, 1990, PART 2. 40 CFR PARTS 260, 261, 264, AND 270. STANDARDS FOR OWNERS AND OPERATORS OF HAZARDOUS WASTES INCINERATORS AND BURNING OF HAZARDOUS WASTES IN ...
EPA Number: OSWFR90007

HOSPITAL, MEDICAL, INFECTIOUS WASTE INCINERATORS: BACKGROUND INFORMATION FOR PROMULGATED STANDARDS AND GUIDELINES, ANALYSIS OF ECONOMIC IMPACTS FOR EXISTING SOURCES
EPA Number: 453R97007B

HOSPITAL, MEDICAL, INFECTIOUS WASTE INCINERATORS: BACKGROUND INFORMATION FOR PROMULGATED STANDARDS AND GUIDELINES, REGULATORY IMPACT ANALYSIS FOR NEW AND EXISTING FACILITIES
EPA Number: 453R97009B

HOSPITAL, MEDICAL, INFECTIOUS WASTE INCINERATORS: BACKGROUND INFORMATION FOR PROMULGATED STANDARDS AND GUIDELINES, SUMMARY OF PUBLIC COMMENTS AND RESPONSES
EPA Number: 453R97006B

HOSPITAL/MEDICAL/INFECTIOUS WASTE INCINERATOR EMISSION GUIDELINES: SUMMARY OF THE REQUIREMENTS FOR SECTION 111(D)/129 STATE PLANS
EPA Number: 456R97007

OPERATION AND MAINTENANCE OF HOSPITAL MEDICAL WASTE INCINERATORS
EPA Number: 625689024

PERMITTING HAZARDOUS WASTE INCINERATORS
EPA Number: 530SW88024

SEMINAR PUBLICATION: PERMITTING HAZARDOUS WASTE INCINERATORS; SEMINARS FOR HAZARDOUS WASTE INCINERATOR PERMIT WRITERS, INSPECTORS, AND OPERATORS
EPA Number: 625487017

TESTING THE PERFORMANCE OF REAL-TIME INCINERATOR EMISSION MONITORS. PROJECT SUMMARY
EPA Number: 600SR97024

INDIANA

CLIMATE CHANGE: INDIANA
EPA Number: 236F98007G

EPA'S MAP OF RADON ZONES: INDIANA
EPA Number: 402R93034

PROTECTING ENDANGERED SPECIES: INTERIM MEASURES, DEKALB COUNTY, INDIANA
EPA Number: 735K95001

INDOOR AIR

AIRE SALUDABLE PARA HOGARES DE AMERICA, CONTMINANTES PELIGROSOS DEL AIRE, QUE CADA DUENO DE HOGAR DEBE CONOCER {HEALTHY INDOOR AIR FOR AMERICA'S HOMES} {SPANISH} {IAQ0116S}
EPA Number: 402K98002A

BUILDING SUCCESSFUL INDOOR AIR QUALITY AND ENVIRONMENTAL JUSTICE PROGRAMS: PROGRAM IMPLEMENTATION GUIDE
EPA Number: 402B98004

CARPET AND INDOOR AIR QUALITY {IAQ0040}
EPA Number: 402F94011

COMMENT ON THE USE OF PLANTS AS A MEANS TO CONTROL INDOOR AIR POLLUTION {IAQ0047}
EPA Number: 402F92003

COMPENDIUM OF METHODS FOR THE DETERMINATION OF AIR POLLUTANTS IN INDOOR AIR. PROJECT SUMMARY {IAQ0022}
EPA Number: 600S490010

CURRENT FEDERAL INDOOR AIR QUALITY ACTIVITIES, 1999 {IAQ0080}
EPA Number: 402K99001

FLOOD CLEANUP: AVOIDING INDOOR AIR QUALITY PROBLEMS {IAQ0061}
EPA Number: 402F93005

HOW HEALTHY IS THE AIR IN YOUR HOME? ROOM BY ROOM CHECKLIST FOR YOUR HOME'S INDOOR AIR QUALITY {IAQ0071}
EPA Number: 402F97001

IAQ TOOLS FOR SCHOOLS: ACTIONS TO IMPROVE INDOOR AIR QUALITY {IAQ0133}
EPA Number: 402F99008

INDOOR AIR FACTS: NUMBER 8; USE AND CARE OF HOME HUMIDIFIERS {IAQ0008}
EPA Number: 402F91101

INDOOR AIR QUALITY BASICS FOR SCHOOLS (FACTSHEET) {IAQ0095}
EPA Number: 402F96004

INDOOR AIR QUALITY FOR SCHOOLS: TOOLS FOR SCHOOLS {KIT} {IAQ0067}
EPA Number: 402K95008

INDOOR AIR QUALITY IN PUBLIC BUILDINGS, VOLUME 1. PROJECT SUMMARY {IAQ0020}
EPA Number: 600S688009A

INDOOR AIR QUALITY IN PUBLIC BUILDINGS, VOLUME 2. PROJECT SUMMARY {IAQ0021}
EPA Number: 600S688009B

INDOOR AIR QUALITY INFORMATION CLEARINGHOUSE (IAQ INFO) {BROCHURE}
EPA Number: 430F92003

INDOOR AIR QUALITY PROBLEM SOLVING WHEEL {IAQ0085}
EPA Number: 402K95001A

INDOOR AIR QUALITY TOOLS FOR SCHOOLS {ORDER FORM}{IAQ0083}
EPA Number: 402F95013

INDOOR AIR QUALITY TOOLS FOR SCHOOLS {TRAINING MODULE}
EPA Number: 402B98003

INDOOR AIR QUALITY: TOOLS FOR SCHOOLS TRAINING MODULES 1 AND 2 {CD ROM} {IAQ0128}
EPA Number: 402C99002

INDOOR AIR RESEARCH: CHARACTERIZING AIR EMISSIONS FROM INDOOR SOURCES
EPA Number: 600F95005

INSIDE STORY: GUIDE TO INDOOR AIR QUALITY {IAQ0009}
EPA Number: 402K93007

INTRODUCTION TO INDOOR AIR QUALITY: REFERENCE MANUAL {IAQ0014}
EPA Number: 400391003

INTRODUCTION TO INDOOR AIR QUALITY: SELF PACED LEARNING MODULE {IAQ0013}
EPA Number: 400391002

OFFICE BUILDING OCCUPANT'S GUIDE TO INDOOR AIR QUALITY {IAQ0109}
EPA Number: 402K97003

RADON AND INDOOR AIR DIRECTORY
EPA Number: 402B96003

WHAT YOU SHOULD KNOW ABOUT COMBUSTION APPLIANCES AND INDOOR AIR POLLUTION {IAQ0015}
EPA Number: 400F91100

INDUSTRIAL

COST EFFECTIVENESS ANALYSIS FOR PROPOSED PRETREATMENT STANDARDS FOR EXISTING AND NEW SOURCES OF THE INDUSTRIAL LAUNDRIES POINT SOURCE CATEGORY
EPA Number: 821R97005

COST EFFECTIVENESS ANALYSIS FOR THE FINAL ACTION REGARDING PRETREATMENT STANDARDS FOR THE INDUSTRIAL LAUNDRIES POINT SOURCE CATEGORY
EPA Number: 821R00005

DEVELOPMENT DOCUMENT FOR PROPOSED EFFLUENT LIMITATIONS GUIDELINES AND STANDARDS FOR INDUSTRIAL WASTE COMBUSTORS
EPA Number: 821B97011

DOES YOUR FACILITY GENERATE INDUSTRIAL WASTEWATERS?
EPA Number: 570991UIC5

ECONOMIC ANALYSIS AND COST-EFFECTIVENESS ANALYSIS OF PROPOSED EFFLUENT LIMITATIONS GUIDELINES AND STANDARDS FOR INDUSTRIAL WASTE COMBUSTORS
EPA Number: 821B97010

ECONOMIC ASSESSMENT FOR PROPOSED PRETREATMENT STANDARDS FOR EXISTING AND NEW SOURCES FOR THE INDUSTRIAL LAUNDRIES POINT SOURCE CATEGORY
EPA Number: 821R97008

ECOSAR: COMPUTER PROGRAM FOR ESTIMATING THE ECOTOXICITY OF INDUSTRIAL CHEMICALS BASED ON STRUCTURE ACTIVITY RELATIONSHIPS, USER'S GUIDE {DISKETTE INCLUDED}
EPA Number: 748R93002

ENVIRONMENTAL ASSESSMENT OF PROPOSED EFFLUENT LIMITATIONS GUIDELINES AND STANDARDS FOR INDUSTRIAL WASTE COMBUSTORS
EPA Number: 821B97009

ENVIRONMENTAL FACT SHEET: HAZARDOUS WASTE BOILERS AND INDUSTRIAL FURNACES NOW UNDER STRICT RCRA REGULATIONS
EPA Number: 530SW91014

ENVIRONMENTAL FACT SHEET: REGULATIONS FOR BURNING HAZARDOUS WASTE IN BOILERS AND INDUSTRIAL FURNACES CLARIFIED
EPA Number: 530F92022

EPA SUPERFUND RECORD OF DECISION: TRAVIS AIR FORCE BASE NORTH, EAST, AND WEST INDUSTRIAL OU, SOLANO COUNTY, CA
EPA Number: 541R98029

FEDERAL REGISTER: AUGUST 25, 1992, PART 3. 40 CFR 260 ET AL. BURNING OF HAZARDOUS WASTE IN BOILERS AND INDUSTRIAL FURNACES; FINAL RULE
EPA Number: 530Z92013

FEDERAL REGISTER: AUGUST 27, 1991, PART 4. 40 CFR PARTS 261, 265, AND 266. BURNING OF HAZARDOUS WASTE IN BOILERS AND INDUSTRIAL FURNACES; FINAL RULE
EPA Number: OSWFR91030

FEDERAL REGISTER: FEBRUARY 21, 1991, PART 3. 40 CFR 260, ET AL. BURNING OF HAZARDOUS WASTE IN BOILERS AND INDUSTRIAL FURNACES; FINAL RULE
EPA Number: OSWFR91012

FEDERAL REGISTER: JULY 17, 1991, PART 2. 40 CFR PARTS 260, ET AL. BURNING OF HAZARDOUS WASTE IN BOILERS AND INDUSTRIAL FURNACES; FINAL RULE
EPA Number: OSWFR91026

FEDERAL REGISTER: OCTOBER 22, 1997, PART 3. PROPOSED MODIFICATION OF NATIONAL POLLUTANT DISCHARGE ELIMINATION SYSTEM (NPDES) STORM WATER MULTI-SECTOR GENERAL PERMIT FOR INDUSTRIAL ACTIVITIES; NOTICE
EPA Number: 833Z97003

FEDERAL REGISTER: SEPTEMBER 9, 1992, PART 3. NON CONSTRUCTION-INDUSTRIAL FACT SHEET: FINAL NPDES GENERAL PERMITS FOR STORM WATER DISCHARGES ASSOCIATED WITH INDUSTRIAL ACTIVITY; FACT SHEET
EPA Number: 833Z92004

GUIDE FOR INDUSTRIAL WASTE MANAGEMENT: BUILDING PARTNERSHIPS, PROTECTING GROUNDWATER, SURFACE WATER, AIR
EPA Number: 530R99001

GUIDE FOR INDUSTRIAL WASTE MANAGEMENT: BUILDING PARTNERSHIPS, PROTECTING GROUNDWATER, SURFACE WATER, AIR {APPENDICES}
EPA Number: 530R99001A

GUIDE FOR INDUSTRIAL WASTE MANAGEMENT: BUILDING PARTNERSHIPS, PROTECTING GROUNDWATER, SURFACE WATER, AIR {CD ROM}
EPA Number: 530C99001

IMPROVING INDUSTRIAL PRETREATMENT: SUCCESS FACTORS CHALLENGES, AND PROJECT IDEAS: FINDINGS FROM EPA SITE VISITS TO CA, IN AND VA
EPA Number: 833R96009

INDUSTRIAL POLLUTION PREVENTION: CRITICAL REVIEW
EPA Number: 600J93452

INDUSTRIAL TOXICS PROJECT, THE 33/50 PROGRAM: FORGING AN ALLIANCE FOR POLLUTION PREVENTION
EPA Number: 745K93009

INDUSTRIAL WASTE AIR MODEL TECHNICAL BACKGROUND DOCUMENT
EPA Number: 530R99004

INDUSTRIAL WASTE MANAGEMENT EVALUATION MODEL (IWEM): GROUNDWATER MODEL {DRAFT}
EPA Number: 530R99002

MERRIMACK PROJECT: A DEMONSTRATION PROJECT OF THE INDUSTRIAL POLLUTION PREVENTION PROJECT (IP3)
EPA Number: 820R95004

MERRIMACK PROJECT: A REPORT BY EPA REGION 1 (NEW ENGLAND), DEMONSTRATION PROJECT OF THE INDUSTRIAL POLLUTION PREVENTION PROJECT (IP3)
EPA Number: 820R95005

MOVING TO ALTERNATIVE REFRIGERANTS: 10 CASE HISTORIES; COMFORT COOLERS, INDUSTRIAL PROCESS, AND COMMERCIAL REFRIGERATION
EPA Number: 430K93002

POLLUTION PREVENTION AT INDUSTRIAL LAUNDRIES: ASSESSMENT OBSERVATIONS AND WASTE REDUCTION OPTIONS
EPA Number: 820R95010

POLLUTION PREVENTION AT INDUSTRIAL LAUNDRIES: COLLABORATIVE APPROACH IN SOUTHERN CALIFORNIA
EPA Number: 820R95012

PROTECTING OUR NATION'S WATERS FROM INDUSTRIAL DISCHARGES
EPA Number: 821F93002

REPORT TO CONGRESS: NATIONAL ANNUAL INDUSTRIAL SULFUR DIOXIDE EMISSION TRENDS 1995-2015
EPA Number: 454R95001

REVIEW OF INDUSTRIAL WASTE EXCHANGES
EPA Number: 530K94003

STORM WATER MANAGEMENT FOR INDUSTRIAL ACTIVITIES: DEVELOPING POLLUTION PREVENTION PLANS AND BEST MANAGEMENT PRACTICES; SUMMARY GUIDANCE
EPA Number: 833R92002

SUPERFUND RECORD OF DECISION: NORTH BRONSON INDUSTRIAL AREA, OU 1, BRONSON, MI
EPA Number: 541R98024

TECHNICAL DEVELOPMENT DOCUMENT FOR PROPOSED PRETREATMENT STANDARDS FOR EXISTING AND NEW SOURCES FOR THE INDUSTRIAL LAUNDRIES POINT SOURCE CATEGORY
EPA Number: 821R97007

TECHNICAL DEVELOPMENT DOCUMENT FOR THE FINAL ACTION REGARDING PRETREATMENT STANDARDS FOR THE INDUSTRIAL LAUNDRIES POINT SOURCE CATEGORY
EPA Number: 821R00006

TECHNICAL SUPPORT DOCUMENT: INTERNATIONAL TRAINING WORKSHOP, PRINCIPLES OF ENVIRONMENTAL ENFORCEMENT: RESIDENTIAL AND INDUSTRIAL (SOLID) WASTE DISPOSAL
EPA Number: 300R95009

USER'S GUIDE FOR THE INDUSTRIAL SOURCE COMPLEX (ISC3) DISPERSION MODELS, VOLUME 2: DESCRIPTION OF MODEL ALGORITHMS
EPA Number: 454B95003B

USER'S GUIDE FOR THE INDUSTRIAL WASTE MANAGEMENT EVALUATION MODEL (IWEM): TIER 1; LOOK-UP TABLES AND TIER 2; NEUTRAL NETWORKS FOR GROUNDWATER MODEL {DRAFT}
EPA Number: 530R99003

WATER QUALITY BENEFITS ANALYSIS FOR PROPOSED PRETREATMENT STANDARDS FOR EXISTING AND NEW SOURCES FOR THE INDUSTRIAL LAUNDRIES POINT SOURCE CATEGORY
EPA Number: 821R97009

INFORMATION SYSTEMS

DEVELOPMENT OF COMPUTER SUPPORTED INFORMATION SYSTEM SHELL FOR MEASURING POLLUTION PREVENTION PROGRESS
EPA Number: 600R95130

ENVIRONMENTAL PROBLEM SOLVING WITH GEOGRAPHIC INFORMATION SYSTEMS: NATIONAL CONFERENCE, SEPTEMBER 22-24, 1999 CINCINNATI, OHIO
EPA Number: 625F99001

EPA WATER PROGRAM INFORMATION SYSTEMS COMPENDIUM, FY 1998
EPA Number: 800B98001

GEOGRAPHIC INFORMATION SYSTEMS: POLLUTION PREVENTION CASE STUDIES
EPA Number: 742B98006

GROUNDWATER INFORMATION SYSTEMS ROADMAP: DIRECTORY OF EPA SYSTEMS CONTAINING GROUNDWATER DATA
EPA Number: 813B94001

INITIAL OPERATING VERSION (IOV) CERTIFICATION AND FUEL ECONOMY INFORMATION SYSTEM (CFEIS) INPUT DATA RECORD LAYOUTS
EPA Number: 420B96001

RACT/BACT/LAER CLEARINGHOUSE INFORMATION SYSTEM (RBLC), USER'S MANUAL
EPA Number: 456B98002

SEMINAR PUBLICATION: NATIONAL CONFERENCE ON ENVIRONMENTAL PROBLEM-SOLVING WITH GEOGRAPHIC INFORMATION SYSTEM, CINCINNATI, OHIO, SEPTEMBER 21-23, 1994
EPA Number: 625R95004

WATER-RELATED GISS (GEOGRAPHIC INFORMATION SYSTEMS) ALONG THE UNITED STATES-MEXICO BORDER
EPA Number: 832B93004

WILLAPA WATERSHED INFORMATION SYSTEM {CD ROM}
EPA Number: 910C96001

INLAND

COMMERCIAL MARINE ACTIVITY FOR GREAT LAKE AND INLAND RIVER PORTS IN THE UNITED STATES, FINAL REPORT
EPA Number: 420R99019

GEORGETOWN STORMWATER MANAGEMENT PROJECT: DEMONSTRATING PRACTICAL TOOLS FOR WATERSHED MANAGEMENT THROUGH THE NATIONAL ESTUARY PROGRAM, DELAWARE INLAND BAYS, DELAWARE
EPA Number: 842F95001C

US/CANADA BORDER ACTIVITIES: US/CANADA JOINT INLAND POLLUTION CONTINGENCY PLAN
EPA Number: 550F94005

INORGANIC

ENGINEERING BULLETIN: SOLIDIFICATION/STABILIZATION OF ORGANICS AND INORGANICS
EPA Number: 540S92015

REREGISTRATION ELIGIBILITY DECISION: (RED): INORGANIC HALIDES (SODIUM BROMIDE AND SODIUM CHLORIDE)
EPA Number: 738F93015

METHOD 1632: DETERMINATION OF INORGANIC ARSENIC IN WATER BY HYDRIDE GENERATION FLAME ATOMIC ABSORPTION {DRAFT}
EPA Number: 821R95028

METHOD 300.1: DETERMINATION OF INORGANIC ACTIONS IN DRINKING WATER BY ION CHROMATOGRAPHY, REVISION 1.0
EPA Number: 600R98118

METHODS FOR THE DETERMINATION OF INORGANIC SUBSTANCES IN ENVIRONMENTAL SAMPLES
EPA Number: 600R93100

NATIONAL PRIMARY DRINKING WATER REGULATIONS: CONTAMINANT SPECIFIC FACT SHEETS, INORGANIC CHEMICALS {CONSUMER VERSION}
EPA Number: 811F95002C

NATIONAL PRIMARY DRINKING WATER REGULATIONS: CONTAMINANT SPECIFIC FACT SHEETS, INORGANIC CHEMICALS {TECHNICAL VERSION}
EPA Number: 811F95002T

PROFILE OF THE INORGANIC CHEMICAL INDUSTRY: SECTOR NOTEBOOK PROJECT
EPA Number: 310R95004

SPECIAL REPORT ON INGESTED INORGANIC ARSENIC: SKIN CANCER; NUTRITIONAL ESSENTIALITY
EPA Number: 625387013

SPECIAL REPORT ON INGESTED INORGANIC ARSENIC: SKIN CANCER; NUTRITIONAL ESSENTIALITY
EPA Number: 625387013

INTERNATIONAL

APPLICATIONS ANALYSIS REPORT: ECO LOGIC INTERNATIONAL GAS-PHASE CHEMICAL REDUCTION PROCESS, THE REACTOR SYSTEM
EPA Number: 540AR93522

APPLICATIONS ANALYSIS REPORT: ECO LOGIC INTERNATIONAL GAS-PHASE CHEMICAL REDUCTION PROCESS, THE THERMAL DESORPTION UNIT
EPA Number: 540AR94504

CHEMICALS IN THE ENVIRONMENT, PUBLIC ACCESS INFORMATION: INTERNATIONAL CHEMICALS MANAGEMENT
EPA Number: 749R97001A

COMMUNICATIONS STRATEGIES FOR ENFORCEMENT PROGRAMS: CAPACITY BUILDING SUPPORT DOCUMENT INTERNATIONAL TRAINING WORKSHOP
EPA Number: 315B98006

EMERGING TECHNOLOGY BULLETIN: PROCESS FOR THE TREATMENT OF VOLATILE ORGANIC CARBON AND HEAVY-METAL-CONTAMINATED SOIL, INTERNATIONAL TECHNOLOGY CORP.
EPA Number: 540F95509

EPA STANDARDS NETWORK FACT SHEET: ISO 14000: INTERNATIONAL ENVIRONMENTAL MANAGEMENT STANDARDS
EPA Number: 625F97004

EPA'S INTERNATIONAL TECHNOLOGY PROGRAMS
EPA Number: 160R96002

FINANCING ENVIRONMENTAL PERMIT, COMPLIANCE, AND ENFORCEMENT PROGRAMS: CAPACITY BUILDING SUPPORT DOCUMENT INTERNATIONAL TRAINING WORKSHOP
EPA Number: 315B98003

IMPLICATIONS OF CLIMATE CHANGE FOR INTERNATIONAL AGRICULTURE: CROP MODELING STUDY
EPA Number: 230B94003

INCLA: INTERNATIONAL CONFERENCE AND EXHIBITION ON LIFE CYCLE ASSESSMENT: TOOLS FOR SUSTAINABILITY APRIL 25-27, 2000 HYATT REGENCY CRYSTAL CITY, ARLINGTON, VIRGINIA (WASHINGTON DC METRO AREA)
EPA Number: 600K99002

INTERNATIONAL CONFERENCE ON ENVIRONMENTAL COMPLIANCE AND ENFORCEMENT 5TH: NOVEMBER 16-20, 1998 MONTEREY, CALIFORNIA, USA {BROCHURE}
EPA Number: 300R98001

INTERNATIONAL NETWORK FOR ENVIRONMENTAL COMPLIANCE AND ENFORCEMENT (INECE) {NEWSLETTER}
EPA Number: 315N99001

INTERNATIONAL WASTE MINIMIZATION APPROACHES AND POLICIES TO METAL PLATING
EPA Number: 530R96008

MULTIMEDIA INSPECTION PROTOCOLS: INTERNATIONAL EXAMPLES, CAPACITY BUILDING SUPPORT DOCUMENT FOR ENVIRONMENTAL COMPLIANCE AND ENFORCEMENT PROGRAMS
EPA Number: 315B98005

OFFICE OF WATER PROCEEDINGS: HARD CLAMS: GETTING SCARCE OR JUST HIDING, 1996 INTERNATIONAL CONFERENCE ON SHELLFISH RESTORATION PANEL DISCUSSION
EPA Number: 842R98003

PRINCIPLES OF ENVIRONMENTAL IMPACT ASSESSMENT: INTERNATIONAL TRAINING COURSE
EPA Number: 315B98001

PROCEEDINGS: 3RD INTERNATIONAL CONFERENCE ON ENVIRONMENTAL ENFORCEMENT, OAXACA, MEXICO, APRIL 25-28, 1994, VOLUME 1
EPA Number: 300R94002

PROCEEDINGS: 3RD INTERNATIONAL CONFERENCE ON ENVIRONMENTAL ENFORCEMENT, OAXACA, MEXICO, APRIL 25-28, 1994, VOLUME 2
EPA Number: 300R94005

PROCEEDINGS: 4TH INTERNATIONAL CONFERENCE ON ENVIRONMENTAL COMPLIANCE AND ENFORCEMENT, CHIANG MAI, THAILAND, APRIL 22-26, 1996, VOLUME 1
EPA Number: 300R96008

PROCEEDINGS: 4TH INTERNATIONAL CONFERENCE ON ENVIRONMENTAL COMPLIANCE AND ENFORCEMENT, CHIANG MAI, THAILAND, APRIL 22-26, 1996, VOLUME 2
EPA Number: 300R96009

PROCEEDINGS: FORUM ON INNOVATIVE HAZARDOUS WASTE TREATMENT TECHNOLOGIES, DOMESTIC AND INTERNATIONAL, 5TH, CHICAGO, ILLINOIS, MAY 3-5, 1994
EPA Number: 540R94503

PROCEEDINGS: INTERNATIONAL CONFERENCE ON ENVIRONMENTAL COMPLIANCE AND ENFORCEMENT, 5TH, VOLUME 1: NOVEMBER 16-20, 1998 MONTEREY CALIFORNIA, USA
EPA Number: 300R98004A

PROCEEDINGS: INTERNATIONAL CONFERENCE ON ENVIRONMENTAL COMPLIANCE AND ENFORCEMENT, 5TH, VOLUME 2: NOVEMBER 16-20, 1998, MONTEREY, CALIFORNIA, USA
EPA Number: 300R98004B

PROCEEDINGS: INTERNATIONAL CONFERENCE ON ENVIRONMENTAL ENFORCEMENT, BUDAPEST, HUNGARY, SEPTEMBER 22-25, 1992, VOLUME 1
EPA Number: 300R92020

PROCEEDINGS: INTERNATIONAL CONFERENCE ON ENVIRONMENTAL ENFORCEMENT, BUDAPEST, HUNGARY, SEPTEMBER 22-25, 1992, VOLUME 2
EPA Number: 300R92012

PROCEEDINGS: INTERNATIONAL ENFORCEMENT WORKSHOP, UTRECHT, THE NETHERLANDS, MAY 8-10, 1990, VOLUMES 1 AND 2
EPA Number: 300R90100

SOURCE SELF-MONITORING REQUIREMENTS: INTERNATIONAL COMPARISON, CAPACITY BUILDING SUPPORT DOCUMENT INTERNATIONAL TRAINING WORKSHOP
EPA Number: 315B98004

SUPERFUND RECORD OF DECISION: TUCSON INTERNATIONAL AIRPORT AREA, OU 3 (AFP44) TUCSON, AZ 9/28/1998
EPA Number: 541R98181

TECHNICAL SUPPORT DOCUMENT: INTERNATIONAL TRAINING WORKSHOP, PRINCIPLES OF ENVIRONMENTAL ENFORCEMENT: DEFORESTATION
EPA Number: 300R95012

TECHNICAL SUPPORT DOCUMENT: INTERNATIONAL TRAINING WORKSHOP, PRINCIPLES OF ENVIRONMENTAL ENFORCEMENT: MINING: METALLIC ORES AND MINERALS
EPA Number: 300R95008

TECHNICAL SUPPORT DOCUMENT: INTERNATIONAL TRAINING WORKSHOP, PRINCIPLES OF ENVIRONMENTAL ENFORCEMENT: PETROLEUM REFINING AND PETROCHEMICALS
EPA Number: 300R95011

TECHNICAL SUPPORT DOCUMENT: INTERNATIONAL TRAINING WORKSHOP, PRINCIPLES OF ENVIRONMENTAL ENFORCEMENT: RESIDENTIAL AND INDUSTRIAL (SOLID) WASTE DISPOSAL
EPA Number: 300R95009

TECHNICAL SUPPORT DOCUMENT: INTERNATIONAL TRAINING WORKSHOP, PRINCIPLES OF ENVIRONMENTAL ENFORCEMENT: TOURISM
EPA Number: 300R95010

IOWA

CLIMATE CHANGE: IOWA
EPA Number: 236F98007H

EPA SUPERFUND RECORD OF DECISION: IOWA ARMY AMMUNITION PLANT OU 1, MIDDLETOWN, IA
EPA Number: 541R98167

EPA'S MAP OF RADON ZONES: IOWA
EPA Number: 402R93035

EXPERT REVIEW OF EPA CHEMICAL ACCIDENT INVESTIGATION REPORT: TERRA INDUSTRIES, INC. NITROGEN FERTILIZER FACILITY, PORT NEAL, IOWA
EPA Number: 550R96002

IOWA AIR QUALITY PROGRESS REPORT
EPA Number: 907R90103

PROGRESS AT REGION 7 NATIONAL PRIORITIES LIST (NPL) SUPERFUND SITES, IOWA, JULY 1993
EPA Number: 907R93003

PROTECTING ENDANGERED SPECIES: INTERIM MEASURES, CLAYTON COUNTY, IOWA
EPA Number: 20T-3015

PROTECTING ENDANGERED SPECIES: INTERIM MEASURES, DUBUQUE COUNTY, IOWA
EPA Number: 20T-3016

PROTECTING ENDANGERED SPECIES: INTERIM MEASURES, FAYETTE COUNTY, IOWA
EPA Number: 20T-3017

RESTORING AND CREATING WETLANDS: PLANNING GUIDE FOR THE CENTRAL STATES REGION: IOWA, KANSAS, MISSOURI AND NEBRASKA
EPA Number: 907K92001

UNDERGROUND INJECTION CONTROL PROGRAM IN IOWA
EPA Number: 907F88100

WATERSHED PROTECTION: CLEAN LAKES CASE STUDY: WATERSHED AND IN-LAKE PRACTICES IMPROVE GREEN VALLEY LAKE, IOWA
EPA Number: 841F95003

KANSAS

CLIMATE CHANGE: KANSAS
EPA Number: 236F98007I

EPA'S MAP OF RADON ZONES: KANSAS
EPA Number: 402R93036

EVERYTHING YOU WANTED TO KNOW ABOUT ENVIRONMENTAL REGULATIONS...BUT WERE AFRAID TO ASK: GUIDE FOR KANSAS COMMUNITIES
EPA Number: 907R93009

EVERYTHING.....ASK. GUIDE FOR KANSAS COMMUNITIES
EPA Number: 907B93002

KANSAS AIR QUALITY PROGRESS REPORT
EPA Number: 907R90102

POLLUTION PREVENTION ASSESSMENT: US POSTAL SERVICE MATERIALS DISTRIBUTION CENTER, TOPEKA, KANSAS. PROJECT SUMMARY
EPA Number: 600SR96115

POLLUTION PREVENTION ASSESSMENT: US POSTAL SERVICE STAMP DISTRIBUTION NETWORK KANSAS CITY, MISSOURI. PROJECT SUMMARY
EPA Number: 600SR96112

PROGRAMS AND PROCEEDINGS OF SYMPOSIUM ON AGRICULTURAL NONPOINT SOURCES OF CONTAMINANTS: FOCUS ON HERBICIDES, LAWRENCE, KANSAS, SEPTEMBER 28-29, 1993
EPA Number: 907R93008

PROGRESS AT REGION 7 NATIONAL PRIORITIES LIST (NPL) SUPERFUND SITES, KANSAS, JULY 1993
EPA Number: 907R93005

PROTECTING ENDANGERED SPECIES: INTERIM MEASURES, STAFFORD COUNTY, KANSAS
EPA Number: 735K94056

RESTORING AND CREATING WETLANDS: PLANNING GUIDE FOR THE CENTRAL STATES REGION: IOWA, KANSAS, MISSOURI AND NEBRASKA
EPA Number: 907K92001

KENTUCKY

CLIMATE CHANGE: KENTUCKY
EPA Number: 236F98007J

EPA'S MAP OF RADON ZONES: KENTUCKY
EPA Number: 402R93037

PROTECTING ENDANGERED SPECIES: INTERIM MEASURES, MARSHALL COUNTY, KENTUCKY
EPA Number: 735K94019

PROTECTING ENDANGERED SPECIES: INTERIM MEASURES, MCCRACKEN COUNTY, KENTUCKY
EPA Number: 735K94020

PROTECTING ENDANGERED SPECIES: INTERIM MEASURES, MCCREARY COUNTY, KENTUCKY
EPA Number: 735K94021

PROTECTING ENDANGERED SPECIES: INTERIM MEASURES, WARREN COUNTY, KENTUCKY
EPA Number: 735K94028

KOREAN

DESIGN FOR THE ENVIRONMENT: FREQUENTLY ASKED QUESTIONS ABOUT DRYCLEANING {KOREAN}
EPA Number: 744K98002K

DESIGN FOR THE ENVIRONMENT: GARMENT AND TEXTILE CARE PROGRAM FACT SHEET: CLEANER CLOTHES, CLEANER NEIGHBORHOODS, AND CLEANER SOLUTIONS {KOREAN}
EPA Number: 744F98012K

EPA'S RADON CHARCOAL CANISTER PROCEDURES {KOREAN}
EPA Number: 402F98013B

HAVE YOU HEARD OF RADON? {KOREAN}
EPA Number: 402F98012B

PLAIN KOREAN GUIDE FOR PERC DRY CLEANERS: STEP BY STEP APPROACH TO UNDERSTANDING FEDERAL ENVIRONMENTAL REGULATIONS {KOREAN}
EPA Number: 305B97001

PROTECTING YOUR FAMILY AND YOURSELF FROM CARBON MONOXIDE POISONING {ENGLISH/KOREAN} {IAQ0124K}
EPA Number: 402F99004B

LUST

COST RECOVERY PROCEDURES FOR STATE UST PROGRAMS TO RECOVER LUST TRUST FUND EXPENDITURES {UST #41}
EPA Number: 510K95001

HOW TO EFFECTIVELY RECOVER FREE PRODUCT AT LEAKING UNDERGROUND STORAGE TANK SITES: GUIDE FOR STATE REGULATORS
EPA Number: 510R96001

LEAKING UNDERGROUND STORAGE TANKS AND HEALTH: UNDERSTANDING HEALTH RISKS FROM PETROLEUM CONTAMINATION {UST #9}
EPA Number: 530UST91018

LUST TRUST FUND COOPERATIVE AGREEMENT GUIDELINES
EPA Number: OSWER9650.10

REPORT TO HOUSE APPROPRIATIONS COMMITTEE ON THE LEAKING UNDERGROUND STORAGE TANKS PROGRAM {UST #40}
EPA Number: 510R93006

LABELING

CONSUMER LABELING INITIATIVE: PHASE I REPORT
EPA Number: 700R96001

CONSUMER LABELING INITIATIVE: PHASE II REPORT
EPA Number: 742R99004

DETERMINANTS OF EFFECTIVENESS FOR ENVIRONMENTAL CERTIFICATION AND LABELING PROGRAMS
EPA Number: 742R94001

ENVIRONMENTAL FACT SHEET: EPA TO DEVELOP GUIDANCE ON THE USE OF THE TERMS RECYCLED AND RECYCLABLE IN PRODUCT LABELING AND ADVERTISING
EPA Number: 530SW91072

ENVIRONMENTAL LABELING ISSUES, POLICIES, AND PRACTICES WORLDWIDE
EPA Number: 742R98009

CONSUMER LABELING INITIATIVE
EPA Number: 742F98022

MEETING LABELING REGULATION REQUIREMENT: FINAL RULE SUMMARY
EPA Number: 430F93004A

USE OF LIFE CYCLE ASSESSMENT IN ENVIRONMENTAL LABELING
EPA Number: 742R93003

LABORATORY

21ST ANNUAL RISK REDUCTION ENGINEERING LABORATORY RESEARCH SYMPOSIUM: ABSTRACT PROCEEDINGS {DISK}
EPA Number: 600R95012A

DEMONSTRATION BULLETIN: IN SITU ELECTROKINETIC EXTRACTION SYSTEM: SANDIA NATIONAL LABORATORIES
EPA Number: 540MR97509

DETERMINATION OF POLLUTANT DISTRIBUTION AND MOVEMENT BY CONTROLLED LABORATORY EXPERIMENTS. SUMMARY REPORT
EPA Number: 600S97004

ELECTROKINETIC LABORATORY AND FIELD PROCESSES APPLICABLE TO RADIOACTIVE AND HAZARDOUS MIXED WASTE IN SOIL AND GROUNDWATER
EPA Number: 402R97006

ENVIRONMENTAL RESEARCH BRIEF: COLLOID MOBILIZATION AND TRANSPORT IN CONTAMINANT PLUMES: FIELD EXPERIMENTS, LABORATORY EXPERIMENTS, AND MODELING
EPA Number: 600S99001

EPA LABORATORY EVALUATION OF PETROMOLY HP MOTOR OIL
EPA Number: 420R99001

ICR LABORATORY QUALITY CONTROL (QC) DATABASE SYSTEM RELEASE 1.1, JUNE 11, 1997 {2 DISK SET}
EPA Number: 814B96005A

ICR MICROBIAL LABORATORY MANUAL
EPA Number: 600R95178

INTRODUCTION TO THE ICR LABORATORY QC DATABASE SYSTEM {VIDEO}
EPA Number: 814V96005

LABORATORIES
EPA Number: 530SW90027M

LABORATORY AND FIELD EVALUATION: EFFECT OF FREEZE-THAW ON THE HYDRAULIC CONDUCTIVITY OF BARRIER MATERIALS. PROJECT SUMMARY
EPA Number: 600SR95118

LABORATORY METHODS FOR SOIL AND FOLIAR ANALYSIS IN LONG-TERM ENVIRONMENTAL MONITORING PROGRAMS
EPA Number: 600R95077

LABORATORY STUDY OF LEAD-CLEANING EFFICACY
EPA Number: 747R97002

MANUAL FOR THE EVALUATION OF LABORATORY PERFORMING AQUATIC TOXICITY TESTS
EPA Number: 600490031

NATIONAL EXPOSURE RESEARCH LABORATORY {ANNOUNCEMENT}
EPA Number: 600F99006

NATIONAL PRIMARY AND SECONDARY DRINKING WATER REGULATIONS: ANALYTICAL METHODS FOR CHEMICAL AND MICROBIOLOGCAL CONTAMINANTS AND REVISIONS TO LABORATORY CERTIFICATION REQUIREMENTS, FINAL RULE FACT SHEET
EPA Number: 815F99013

NATIONAL RISK MANAGEMENT RESEARCH LABORATORY: ORGANIZATION AND CONTACTS
EPA Number: 625K97001C

NATIONAL VEHICLE AND FUEL EMISSIONS LABORATORY
EPA Number: 400F92003

NEW DIRECTIONS: REPORT ON REGULATORY REINVENTION: PROJECT XL: LABORATORY FOR THE FUTURE, FEBRUARY 1997
EPA Number: 100R97002

POLLUTION PREVENTION ASSESSMENT US POSTAL INSPECTION SERVICE NATIONAL FORENSIC LABORATORY. PROJECT SUMMARY
EPA Number: 600SR96110

RESOURCE INFORMATION: NATIONAL VEHICLE AND FUEL EMISSIONS LABORATORY
EPA Number: 420F99035

SITE CHARACTERIZATION LIBRARY: NATIONAL EXPOSURE RESEARCH LABORATORY (NERL), LAS VEGAS, VOLUME 1 (RELEASE 2) {CD ROM}
EPA Number: 600C98001

SITE TECHNOLOGY CAPSULE: MULTI-VENDOR BIOREMEDIATION DEMONSTRATION PROJECT: ENVIRONMENTAL LABORATORIES/SBP TECHNOLOGIES' UVB VACUUM VAPORIZATION WELL PROCESS
EPA Number: 540R99503A

SUPERFUND EXPLANATION OF SIGNIFICANT DIFFERENCE FOR THE RECORD OF DECISION: WHITMOYER LABORATORIES SITE, MYERSTOWN, PA
EPA Number: 541R99004

SUPERFUND EXPLANATION OF SIGNIFICANT DIFFERENCE FOR THE RECORD OF DECISION: WHITMOYER LABORATORIES, JACKSON TOWNSHIP, PA
EPA Number: 541R98147

SUPERFUND RECORD OF DECISION: ALLEGANY BALLISTICS LABORATORY (USNAVY) SITE 10, MINERAL WV
EPA Number: 541R98109

SUPERFUND RECORD OF DECISION: BROOKHAVEN NATIONAL LABORATORY (USDOE) OU 1, UPTON, NY
EPA Number: 541R99082

SUPERFUND RECORD OF DECISION: IDAHO NATIONAL ENGINEERING LABORATORY (USDOE) OU 2-13, IDAHO FALLS, ID
EPA Number: 541R98035

LAKE

AGRICULTURAL NPS CONTROL OF PHOSPHORUS IN THE NEW YORK STATE, LAKE ONTARIO BASIN, VOLUME 1: DELIVERY OF PHOSPHORUS TO LAKE ONTARIO FOR CULTIVATED MUCKLANDS IN OAK ORCHARD CREEK WATERSHED
EPA Number: 905991006A

AGRICULTURAL NPS CONTROL OF PHOSPHORUS IN THE NEW YORK STATE, LAKE ONTARIO BASIN, VOLUME 2: FERTILIZER TRIALS ON ORGANIC SOILS IN THE LAKE ONTARIO DRAINAGE BASIN
EPA Number: 905991006B

AGRICULTURAL NPS CONTROL OF PHOSPHORUS IN THE NEW YORK STATE, LAKE ONTARIO BASIN, VOLUME 3: INFLUENCE OF TILLAGE ON PHOSPHORUS LOSSES FROM MANURED CROPLAND
EPA Number: 905991006C

CLEAN LAKES PROGRAM: ANNUAL REPORT, 1993-1994
EPA Number: 841S95003

COMMERCIAL MARINE ACTIVITY FOR GREAT LAKE AND INLAND RIVER PORTS IN THE UNITED STATES, FINAL REPORT
EPA Number: 420R99019

COMMITMENT TO WATERSHED PROTECTION: REVIEW OF THE CLEAN LAKES PROGRAM
EPA Number: 841R93001

FINAL GREAT LAKES WATER QUALITY GUIDANCE CRITICAL PROVISIONS
EPA Number: 820F95001

GREAT LAKES WATER QUALITY INITIATIVE CASE STUDIES SHOW BENEFITS OUTWEIGH COSTS
EPA Number: 820F95002

GREAT LAKES WATER QUALITY INITIATIVE, SUMMARY
EPA Number: 820S95001

FEDERAL REGISTER: MARCH 23, 1995, PART 3. 40 CFR 9, 122, 123, 131, AND 132. FINAL WATER QUALITY GUIDANCE FOR THE GREAT LAKES SYSTEM; FINAL RULE
EPA Number: 820Z95001

FISH AND FISHERIES MANAGEMENT IN LAKES AND RESERVOIRS: TECHNICAL SUPPLEMENT TO THE LAKE AND RESERVOIR RESTORATION GUIDANCE MANUAL
EPA Number: 841R93002

FIVE YEAR PROGRAM STRATEGY FOR GREAT LAKES NATIONAL PROGRAM OFFICE 1986-1990
EPA Number: 905985002

GREAT LAKES WATER QUALITY GUIDANCE AS OF MAY 4, 1993 {3 OF 3 ERRATA SHEET}
EPA Number: 823F93010

GREAT LAKES WATER QUALITY INITIATIVE PRESS PACKET {FOLDER WITH 8 FACT SHEETS}
EPA Number: 820F95003

GREAT LAKES, AMERICA
EPA Number: 905K80100

LAKE AND RESERVOIR BIOASSESSMENT AND BIOCRITERIA: TECHNICAL GUIDANCE DOCUMENT
EPA Number: 841B98007

MODELING PHOSPHORUS LOADING AND LAKE RESPONSE UNDER UNCERTAINTY: MANUAL AND COMPILATION OF EXPORT COEFFICIENTS
EPA Number: 440580011

MONITORING LAKE AND RESERVOIR RESTORATION: TECHNICAL SUPPLEMENT TO THE LAKE AND RESERVOIR RESTORATION GUIDANCE MANUAL
EPA Number: 440490007

PHYTOPLANKTON AND ZOOPLANKTON IN LAKES ERIE, HURON AND MICHIGAN, 1985
EPA Number: 905390003

PINTAIL LAKE AND REDHEAD MARSH: CREATED WETLANDS IN NORTHERN ARIZONA
EPA Number: 832R93005L

PROCEEDINGS: STATE OF THE LAKES ECOSYSTEM CONFERENCE '96, NOVEMBER 6-8, 1996
EPA Number: 905R96017

PROTECTING THE GREAT LAKES: THE COST AND BENEFITS OF REDUCING TOXIC POLLUTION IN 3 COMMUNITIES
EPA Number: 820F95004

REGULATORY IMPACT ANALYSIS OF THE GREAT LAKES WATER QUALITY GUIDANCE, FINAL REPORT
EPA Number: 820B95011

SIX BASIC QUESTIONS AND ANSWERS CONCERNING THE GREAT LAKES AND CONTAMINATED SEDIMENTS {BROCHURE}
EPA Number: 905K92001

STATISTICAL METHODS FOR THE ANALYSIS OF LAKE WATER QUALITY TRENDS {INCLUDES DISK}
EPA Number: 841R93003

SUMMARY OF US GREAT LAKES BEACH CLOSING 1981-1994
EPA Number: 905R97003

SUPERFUND EXPLANATION OF SIGNIFICANT DIFFERENCE FOR THE RECORD OF DECISION: PETROCHEM RECYCLING CORP./EKOTEK PLANT, SALT LAKE CITY, UT
EPA Number: 541R98175

SUPERFUND RECORD OF DECISION: LAKE CITY ARMY AMMUNITION PLANT (NW LAGOON), INDEPENDENCE, MO
EPA Number: 541R98174

SUPERFUND RECORD OF DECISION: LAKE CITY ARMY AMMUNITION PLANT AREA 18 OU, INDEPENDENCE, MO
EPA Number: 541R99031

SUPERFUND RECORD OF DECISION: NAVAL AIR ENGINEERING STATION AREAS I & J GROUNDWATER OU 26, LAKEHURST, NJ
EPA Number: 541R99081

SUPERFUND RECORD OF DECISION: PORTLAND CEMENT (KILN DUST) #2 & 3), SALTLAKE CITY, UT
EPA Number: 541R98177

TECHNICAL GUIDANCE MANUAL FOR PERFORMING WASTE LOAD ALLOCATIONS: BOOK 4, LAKES AND IMPOUNDMENTS, CHAPTER 2, NUTRIENT/ EUTHROPHICATION IMPACTS
EPA Number: 440484019

USER'S GUIDE AND DATA DICTIONARY FOR KENAI LAKES INVESTIGATION PROJECT
EPA Number: 600R92070

WATERSHED PROTECTION: CLEAN LAKES CASE STUDY: PHOSPHORUS INACTIVATION AND WETLAND MANIPULATION IMPROVE KEZAR LAKE, NEW HAMPSHIRE
EPA Number: 841F95002

WATERSHED PROTECTION: CLEAN LAKES CASE STUDY: USE OF AQUATIC WEEVILS TO CONTROL A NUISANCE WEED IN LAKE BOMOSEEN, VERMONT
EPA Number: 841F97002

WATERSHED PROTECTION: CLEAN LAKES CASE STUDY: WATERSHED AND IN-LAKE PRACTICES IMPROVE GREEN VALLEY LAKE, IOWA
EPA Number: 841F95003

WETLAND TREATMENT SYSTEMS: CASE HISTORY: LAKELAND WETLAND TREATMENT SYSTEM
EPA Number: 832R93005J

WORKSHOP ON THE CHARACTERIZATION, MODELING, REMEDIATION, AND MONITORING OF MINING-IMPACTED PIT LAKES: SANDS REGENCY CASINO HOTEL, DOWNTOWN RENO, NEVADA APRIL 4-6, 2000
EPA Number: 625F00001

ZOOPLANKTON COMMUNITY COMPOSITION IN GREEN BAY, LAKE MICHIGAN
EPA Number: 905382002

LAND DISPOSAL

APPLICATION OF THE PHASE IV LAND DISPOSAL RESTRICTIONS TO CONTAMINATED MEDIA: COSTS, COST SAVINGS, AND ECONOMIC IMPACT
EPA Number: 530R99026

BACKGROUND DOCUMENT FOR ANALYSIS OF THE LAND DISPOSAL RESTRICTIONS, PHASE IV: UNDERGROUND INJECTION DATA AND ISSUES
EPA Number: 530R99025

ENVIRONMENTAL FACT SHEET: EPA PUBLISHES LAND DISPOSAL RESTRICTIONS TREATMENT STANDARDS
EPA Number: 530F96008

ENVIRONMENTAL FACT SHEET: EPA SIMPLIFIES LAND DISPOSAL RESTRICTIONS BY ESTABLISHING A SET OF UNIVERSAL TREATMENT STANDARDS, AND FINALIZES TREATMENT STANDARDS FOR 42 NEWLY ...
EPA Number: 530F94025

ENVIRONMENTAL FACT SHEET: FINAL RULE FOR 3RD SCHEDULED WASTES COMPLETES STATUTORY REQUIREMENTS FOR LAND DISPOSAL RESTRICTIONS
EPA Number: 530SW90046

ENVIRONMENTAL FACT SHEET: LAND DISPOSAL RESTRICTIONS (LDR) TREATABILITY VARIANCE APPROVED FOR CITGO PETROLEUM REFINERY
EPA Number: 530F96017

ENVIRONMENTAL FACT SHEET: MILESTONE! FIFTH RULEMAKING FINALIZES LAND DISPOSAL RESTRICTIONS
EPA Number: 530SW90048

ENVIRONMENTAL FACT SHEET: PROPOSED NO MIGRATION VARIANCES TO THE LAND DISPOSAL RESTRICTIONS OF HAZARDOUS WASTE
EPA Number: 530F92020

ENVIRONMENTAL FACT SHEET: TREATMENT STANDARDS FINALIZED FOR WOOD PRESERVING WASTES; LESS PAPER WORK REQUIRED UNDER LAND DISPOSAL RESTRICTIONS (LDR) PROGRAM
EPA Number: 530F97014

FEDERAL REGISTER: APRIL 8, 1996, PART 2. 40 CFR PART 148, ET AL. LAND DISPOSAL RESTRICTIONS PHASE III; FINAL RULE AND PARTIAL WITHDRAWAL AND AMENDMENT OF FINAL RULE
EPA Number: 530Z96002

FEDERAL REGISTER: AUGUST 17, 1988, PART 2. 40 CFR PARTS 264 ETC. LAND DISPOSAL RESTRICTIONS FOR FIRST THIRD SCHEDULED WASTES; FINAL RULE
EPA Number: OSWFR88011

FEDERAL REGISTER: AUGUST 18, 1992, PART 2. 40 CFR PART 148 ET AL. LAND DISPOSAL RESTRICTIONS FOR NEWLY LISTED WASTES AND HAZARDOUS DEBRIS; RULE
EPA Number: 530Z92010

FEDERAL REGISTER: DECEMBER 11, 1986, PART 2. 40 CFR PARTS 260, 261, 262, 264, 265, 268, 270, AND 271. HAZARDOUS WASTE MANAGEMENT SYSTEM; LAND DISPOSAL RESTRICTIONS; PROPOSED RULE
EPA Number: OSWFR87004

FEDERAL REGISTER: FEBRUARY 19, 1997, PART 2. 40 CFR PART 268. LAND DISPOSAL RESTRICTIONS: CORRECTION OF TABLES; TREATMENT STANDARDS FOR HAZARDOUS WASTE AND UNIVERSAL TREATMENT STANDARDS; ...
EPA Number: 530Z97002

FEDERAL REGISTER: JANUARY 3, 1995, PART 5. 40 CFR PART 268. LAND DISPOSAL RESTRICTIONS PHASE II; UNIVERSAL TREATMENT STANDARDS, AND TREATMENT STANDARDS FOR ORGANIC TOXICITY ...
EPA Number: 530Z95001

FEDERAL REGISTER: JULY 10, 1996. 40 CFR PART 268. LAND DISPOSAL RESTRICTIONS PHASE III, DECHARACTERIZED WASTEWATERS, CARBAMATE WASTES, AND SPENT POTLINERS, CORRECTION
EPA Number: 530Z96002A

FEDERAL REGISTER: JULY 23, 1999 PART 6. 40 CFR PARTS 148,261 ET AL. HAZARDOUS WASTE MANAGEMENT SYSTEM; IDENTIFICATION AND LISTING OF HAZARDOUS WASTE; DYE AND PIGMENT INDUSTRIES; LAND DISPOSAL ...
EPA Number: 530Z99006

FEDERAL REGISTER: JULY 8, 1987, PART 5. 40 CFR PART 260 ET AL. LAND DISPOSAL RESTRICTIONS FOR CERTAIN CALIFORNIA LIST HAZARDOUS WASTES AND MODIFICATIONS TO THE FRAMEWORK; FINAL RULE
EPA Number: OSWFR87016

FEDERAL REGISTER: JUNE 1, 1990, PART 2. 40 CFR PART 148 ET AL. LAND DISPOSAL RESTRICTIONS FOR 3RD SCHEDULED WASTES; RULE
EPA Number: OSWFR90010

FEDERAL REGISTER: MAY 11, 1999 PART 2. 40 CFR PART 61 ET AL. LAND DISPOSAL RESTRICTIONS PHASE 4: TREATMENT STANDARDS FOR WOOD PRESERVING WASTES, TREATMENT STANDARDS FOR METAL WASTES, ...
EPA Number: 530Z99002

FEDERAL REGISTER: MAY 12, 1997, PART 2. 40 CFR PART 148 ET AL. LAND DISPOSAL RESTRICTIONS PHASE IIII: TREATMENT STANDARDS FOR WOOD PRESERVING WASTES, PAPERWORK REDUCTION AND STREAMLINING...
EPA Number: 530Z97004

FEDERAL REGISTER: MAY 26, 1998 PART 2. 40 CFR PARTS 148, 261, 266, 268, AND 271. LAND DISPOSAL RESTRICTIONS PHASE IV: FINAL RULE PROMULGATING TREATMENT STANDARDS FOR METAL WASTES...
EPA Number: 530Z98001

FEDERAL REGISTER: SEPTEMBER 19, 1994, PART 2. 40 CFR PARTS 148 ET AL. LAND DISPOSAL RESTRICTIONS PHASE 2: UNIVERSAL TREATMENT STANDARDS, AND TREATMENT STANDARDS FOR ORGANIC TOXICITY ...
EPA Number: 530Z94011

GUIDE TO TECHNICAL RESOURCES FOR THE DESIGN OF LAND DISPOSAL FACILITIES
EPA Number: 625688018

LAND DISPOSAL RESTRICTIONS FOR HAZARDOUS WASTES: SNAPSHOT OF THE PROGRAM
EPA Number: 530F99043

REGULATORY IMPACT ANALYSIS: APPLICATION OF PHASE IV LAND DISPOSAL RESTRICTIONS TO NEWLY IDENTIFIED MINERAL PROCESSING WASTES
EPA Number: 530R99027

REGULATORY IMPACT ANALYSIS: PHASE IV LAND DISPOSAL RESTRICTIONS, TC METALS WASTES; FINAL REPORT
EPA Number: 530R99028

RESPONSE TO COMMENTS DOCUMENT: LAND DISPOSAL RESTRICTIONS, PHASE IV FINAL RULE PROMULGATING TREATMENT STANDARDS FOR METAL WASTES; MINERAL PROCESSING SECONDARY MATERIALS AND BEVILL..., VOLUME 5
EPA Number: 530R99020E

RESPONSE TO COMMENTS DOCUMENT: LAND DISPOSAL RESTRICTIONS, PHASE IV FINAL RULE PROMULGATING TREATMENT STANDARDS FOR METAL WASTES; MINERAL PROCESSING SECONDARY MATERIALS AND BEVILL..., VOLUME 6
EPA Number: 530R99020F

RESPONSE TO COMMENTS DOCUMENT: LAND DISPOSAL RESTRICTIONS, PHASE IV FINAL RULE PROMULGATING TREATMENT STANDARDS FOR METAL WASTES; MINERAL PROCESSING SECONDARY MATERIALS AND BEVILL..., VOLUME 7
EPA Number: 530R99020G

RESPONSE TO COMMENTS DOCUMENT: LAND DISPOSAL RESTRICTIONS, PHASE IV FINAL RULE PROMULGATING TREATMENT STANDARDS FOR METAL WASTES; MINERAL PROCESSING SECONDARY MATERIALS AND BEVILL..., VOLUME 1
EPA Number: 530R99020A

RESPONSE TO COMMENTS DOCUMENT: LAND DISPOSAL RESTRICTIONS, PHASE IV FINAL RULE PROMULGATING TREATMENT STANDARDS FOR METAL WASTES; MINERAL PROCESSING SECONDARY MATERIALS AND BEVILL..., VOLUME 10
EPA Number: 530R99020J

RESPONSE TO COMMENTS DOCUMENT: LAND DISPOSAL RESTRICTIONS, PHASE IV FINAL RULE PROMULGATING TREATMENT STANDARDS FOR METAL WASTES; MINERAL PROCESSING SECONDARY MATERIALS AND BEVILL..., VOLUME 13
EPA Number: 530R99020M

RESPONSE TO COMMENTS DOCUMENT: LAND DISPOSAL RESTRICTIONS, PHASE IV FINAL RULE PROMULGATING TREATMENT STANDARDS FOR METAL WASTES; MINERAL PROCESSING SECONDARY MATERIALS AND BEVILL..., VOLUME 14
EPA Number: 530R99020N

RESPONSE TO COMMENTS DOCUMENT: LAND DISPOSAL RESTRICTIONS, PHASE IV FINAL RULE PROMULGATING TREATMENT STANDARDS FOR METAL WASTES; MINERAL PROCESSING SECONDARY MATERIALS AND BEVILL..., VOLUME 2
EPA Number: 530R99020B

RESPONSE TO COMMENTS DOCUMENT: LAND DISPOSAL RESTRICTIONS, PHASE IV FINAL RULE PROMULGATING TREATMENT STANDARDS FOR METAL WASTES; MINERAL PROCESSING SECONDARY MATERIALS AND BEVILL..., VOLUME 4
EPA Number: 530R99020D

RESPONSE TO COMMENTS DOCUMENT: LAND DISPOSAL RESTRICTIONS, PHASE IV FINAL RULE PROMULGATING TREATMENT STANDARDS FOR METAL WASTES; MINERAL PROCESSING SECONDARY MATERIALS AND BEVILL..., VOLUME 8
EPA Number: 530R99020H

RESPONSE TO COMMENTS DOCUMENT: LAND DISPOSAL RESTRICTIONS, PHASE IV FINAL RULE PROMULGATING TREATMENT STANDARDS FOR METAL WASTES; MINERAL PROCESSING SECONDARY MATERIALS AND BEVILL..., VOLUME 9
EPA Number: 530R99020I

RESPONSE TO COMMENTS DOCUMENT: LAND DISPOSAL RESTRICTIONS, PHASE IV FINAL RULE PROMULGATING TREATMENT STANDARDS FOR METAL WASTES; MINERAL PROCESSING SECONDARYMATERIALS AND BEVILL..., VOLUME 3
EPA Number: 530R99020C

TECHNICAL BACKGROUND DOCUMENT: CAPACITY ANALYSIS FOR LAND DISPOSAL RESTRICTIONS, PHASE IV: NEWLY INDENTIFIED TOXICITY CHARACTERISTIC METAL WASTES AND MINERAL PROCESSING WASTES, FINAL RULE
EPA Number: 530R99024

LANDFILL

COMPENDIUM OF NEW ENGLAND LANDFILLS
EPA Number: 901R93002

CONDUCTING REMEDIAL INVESTIGATIONS/FEASIBILITY STUDIES FOR CERCLA MUNICIPAL LANDFILL SITES
EPA Number: 540P91001

DEVELOPMENT DOCUMENT FOR FINAL EFFLUENT LIMITATIONS GUIDELINES AND STANDARDS FOR THE LANDFILLS POINT SOURCE CATEGORY
EPA Number: 821R99019

DEVELOPMENT DOCUMENT FOR PROPOSED EFFLUENT LIMITATIONS GUIDELINES AND STANDARDS FOR THE LANDFILLS POINT SOURCE CATEGORY
EPA Number: 821R97022

ENGINEERING BULLETIN: LANDFILL COVERS
EPA Number: 540S93500

ENVIRONMENTAL FACT SHEET: EPA ISSUES FINAL RULE REGARDING LIQUIDS IN LANDFILLS
EPA Number: 530F92030

ENVIRONMENTAL FACT SHEET: FINAL COVER REQUIREMENTS FOR MUNICIPAL SOLID WASTE LANDFILLS
EPA Number: 530SW91084

ENVIRONMENTAL FACT SHEET: SMALL COMMUNITIES AND THE MUNICIPAL LANDFILL REGULATIONS
EPA Number: 530SW91067

EPA SUPERFUND EXPLANATION OF SIGNIFICANT DIFFERENCE FOR THE RECORD OF DECISION: LOWERY LANDFILL, AURORA,CO
EPA Number: 541R98176

EPA SUPERFUND RECORD OF DECISION: US NAVY SHIPS PARTS CONTROL CENTER SITE 1: CARTER ROAD LANDFILL, MECHANICSBURG, PA
EPA Number: 541R98148

FEDERAL REGISTER: NOVEMBER 27, 1996. 40 CFR PART 258. FINANCIAL ASSURANCE MECHANISMS FOR LOCAL GOVERNMENT OWNERS AND OPERATORS OF MUNICIPAL SOLID WASTE LANDFILL FACILITIES; FINAL RULE
EPA Number: 530Z96008

FINANCIAL RESPONSIBILITY FOR MUNICIPAL SOLID WASTE LANDFILLS: INTRODUCTION FOR LOCAL GOVERNMENTS
EPA Number: 530K97002

GEOSYNTHETIC CLAY LINERS USED IN MUNICIPAL SOLID WASTE LANDFILLS
EPA Number: 530F97002

GUIDE FOR METHANE MITIGATION PROJECTS: GAS-TO-ENERGY AT LANDFILLS AND OPEN DUMPS
EPA Number: 430B96081

IT'S 1997: DO YOU KNOW ALL ABOUT THE UPCOMING MUNICIPAL WASTE LANDFILL DEADLINES?
EPA Number: 530F97019

LANDFILL METHANE AND CLEAN AIR ACT OPPORTUNITIES: INCENTIVES FROM THE ACID RAIN PROGRAM
EPA Number: 430K94014

LANDFILL RECLAMATION
EPA Number: 530F97001

LEACHATE CLOGGING ASSESSMENT OF GEOTEXTILE AND SOIL LANDFILL FILTERS. PROJECT SUMMARY
EPA Number: 600SR95141

LIST OF MUNICIPAL SOLID WASTE LANDFILLS
EPA Number: 530R96006

MUNICIPAL SOLID WASTE LANDFILLS, VOLUME 1: SUMMARY OF THE REQUIREMENTS FOR THE NEW SOURCE PERFORMANCE STANDARDS AND EMISSION GUIDELINES FOR MUNICIPAL SOLID WASTE LANDFILLS, FINAL
EPA Number: 453R96004

MUNICIPAL SOLID WASTE LANDFILLS, VOLUME 2: SUMMARY OF THE REQUIREMENTS FOR SECTION 111(D) STATE PLANS FOR IMPLEMENTING THE MUNICIPAL SOLID WASTE LANDFILLS EMISSION GUIDELINES
EPA Number: 456R98009

RETURNING SUPERFUND SITES TO PRODUCTIVE USE: BOWERS LANDFILL, PICKAWAY COUNTY, OHIO
EPA Number: 540F98022

SAFER DISPOSAL FOR SOLID WASTE: FEDERAL REGULATIONS FOR LANDFILLS
EPA Number: 530SW91092

SEMINAR PUBLICATION: DESIGN, OPERATION, AND CLOSURE OF MUNICIPAL SOLID WASTE LANDFILLS
EPA Number: 625R94008

SEMINAR PUBLICATION: REQUIREMENTS FOR HAZARDOUS WASTE LANDFILL DESIGN, CONSTRUCTION, AND CLOSURE
EPA Number: 625489022

SITE-SPECIFIC FLEXIBILITY REQUESTS FOR MUNICIPAL SOLID WASTE LANDFILLS IN INDIAN COUNTRY: DRAFT GUIDANCE
EPA Number: 530R97016

STATES ARE BANNING YARD WASTES FROM LANDFILLS
EPA Number: 907F92001

SUPERFUND EXPLANATION OF SIGNIFICANT DIFFERENCE FOR THE RECORD OF DECISION: BEACON HEIGHTS LANDFILL, BEACON FALLS, CT
EPA Number: 541R98118

SUPERFUND EXPLANATION OF SIGNIFICANT DIFFERENCE FOR THE RECORD OF DECISION: KOHLER COMPANY LANDFILL, KOHLER, WI
EPA Number: 541R98153

SUPERFUND EXPLANATION OF SIGNIFICANT DIFFERENCE FOR THE RECORD OF DECISION: OSBORNE LANDFILL (ROD #1), GROVE CITY, PA
EPA Number: 541R98042

SUPERFUND EXPLANATION OF SIGNIFICANT DIFFERENCE FOR THE RECORD OF DECISION: OSBORNE LANDFILL (ROD #2), GROVE CITY, PA
EPA Number: 541R98043

SUPERFUND EXPLANATION OF SIGNIFICANT DIFFERENCE FOR THE RECORD OF DECISION: RAMAPO LANDFILL, RAMAPO, NY
EPA Number: 541R98044

SUPERFUND EXPLANATION OF SIGNIFICANT DIFFERENCE FOR THE RECORD OF DECISION: REFUSE HIDEAWAY LANDFILL, MIDDLETON, WI
EPA Number: 541R98154

SUPERFUND EXPLANATION OF SIGNIFICANT DIFFERENCE FOR THE RECORD OF DECISION: TRI-COUNTY LANDFILL WASTE MANAGEMENT ILLINOIS SOUTH ELGIN, IL
EPA Number: 541R99058

SUPERFUND EXPLANATION OF SIGNIFICANT DIFFERENCE FOR THE RECORD OF DECISION: TRI-COUNTY LANDFILL/WASTE MANAGEMENT ILLINOIS, SOUTH ELGIN, IL
EPA Number: 541R98151

SUPERFUND RECORD OF DECISION AMENDMENT: HERCULES 009 LANDFILL, BRUNSWICK, GA
EPA Number: 541R98149

SUPERFUND RECORD OF DECISION AMENDMENT: SOUTH 8TH STREET LANDFILL, WEST MEMPHIS, AR
EPA Number: 541R98025

SUPERFUND RECORD OF DECISION: AMOCO CHEMICALS (JOIET LANDFILL) JOLIET, IL
EPA Number: 541R99049

SUPERFUND RECORD OF DECISION: BENNINGTON MUNICIPAL SANITARY LANDFILL, BENNINGTON, VT
EPA Number: 541R98131

SUPERFUND RECORD OF DECISION: BURGESS BROTHERS LANDFILL, WOODFORD, VT
EPA Number: 541R98127

SUPERFUND RECORD OF DECISION: DUPAGE COUNTY LANDFILL/BLACKWELL FOREST PRESERVE, WARRENVILLE, IL
EPA Number: 541R98092

SUPERFUND RECORD OF DECISION: ELIZABETHTOWN LANDFILL, ELIZABETHTOWN, PA
EPA Number: 541R98009

SUPERFUND RECORD OF DECISION: H. O. D. LANDFILL, ANTIOCH, IL
EPA Number: 541R98089

SUPERFUND RECORD OF DECISION: NAVAL SURFACE WARFARE DAHLGREN SITE 17 (1400 AREA LANDFILL) DAHLGREN, VA
EPA Number: 541R98070

SUPERFUND RECORD OF DECISION: NORFOLK NAVAL BASE OU2, CD LANDFILL SITE 6, NORFOLK, VA
EPA Number: 541R98081

SUPERFUND RECORD OF DECISION: OSBORNE LANDFILL, GROVE CITY, PA
EPA Number: 541R98010

SUPERFUND RECORD OF DECISION: SAYREVILLE LANDFILL OU 2, SAYREVILLE, NJ
EPA Number: 541R98138

SUPERFUND RECORD OF DECISION: TULSLIP LANDFILL, MARYSVILLE, WA
EPA Number: 541R98063

LANDSCAPE

LANDSCAPE DESIGN AND MAINTENANCE FOR POLLUTION CONTROL
EPA Number: 906F94002

LANDSCAPE MONITORING AND ASSESSMENT RESEARCH PLAN, 1994
EPA Number: 620R94009

LAW

AHERA: PUBLIC LAW 99-519
EPA Number: 745K93021

ASHAA: PUBLIC LAW 98-377
EPA Number: 745K93020

ASHARA: PUBLIC LAW 101-637
EPA Number: 745K93024

CERCLA COMPLIANCE WITH OTHER LAWS MANUAL, PART 2: CLEAN AIR ACT AND OTHER ENVIRONMENTAL STATUTES AND STATE REQUIREMENTS, INTERIM FINAL
EPA Number: 540G89009

CLIMATE CHANGE AND DELAWARE
EPA Number: 230F97008H

FEDERAL COMPLIANCE WITH RIGHT-TO-KNOW LAWS AND POLLUTION PREVENTION REQUIREMENTS, QUESTIONS AND ANSWERS; EXECUTIVE ORDER 12856
EPA Number: 745R95011

FINAL ENVIRONMENTAL IMPACT STATEMENT: US 113 PLANNING STUDY, SNOW HILL, MARYLAND TO DELAWARE STATE LINE WORCESTER COUNTY, MARYLAND {PART 1}
EPA Number: 300R98900A

FINAL ENVIRONMENTAL IMPACT STATEMENT: US 113 PLANNING STUDY, SNOW HILL, MARYLAND TO DELAWARE STATE LINE WORCESTER COUNTY, MARYLAND {PART 2}
EPA Number: 300R98900B

GUIDANCE FOR IMPLEMENTING EXECUTIVE ORDER 12856: FEDERAL COMPLIANCE WITH RIGHT-TO-KNOW LAWS AND POLLUTION PREVENTION REQUIREMENTS, MARCH 28, 1995
EPA Number: 300B95005

MECHANICS: IMPORTANT LAW THAT AFFECTS YOU: DON'T TAMPER WITH EMISSIONS CONTROLS!
EPA Number: 420F93003

OPPORTUNITIES AND CHALLENGES FOR LOCAL EMERGENCY PLANNING COMMITTEES: FEDERAL LAWS AND TECHNICAL ASSISTANCE
EPA Number: 530F91001

PROGRAMS AND PROCEEDINGS OF SYMPOSIUM ON AGRICULTURAL NONPOINT SOURCES OF CONTAMINANTS: FOCUS ON HERBICIDES, LAWRENCE, KANSAS, SEPTEMBER 28-29, 1993
EPA Number: 907R93008

PUBLIC LAW: POLLUTION PREVENTION ACT OF 1990
EPA Number: 742L90100

TOXIC SUBSTANCES CONTROL ACT: PUBLIC LAW 94-469
EPA Number: 745K93005

LAWN

BE A GROWER NOT A MOWER
EPA Number: 420F96018

ENVIRONMENTAL FACT SHEET: RECYCLING GRASS CLIPPINGS
EPA Number: 530F92012

GUIDE TO PLANTING SEAGRASSES IN THE GULF OF MEXICO
EPA Number: 800B94001

INDICATOR DEVELOPMENT: SEAGRASS MONITORING AND RESEARCH IN THE GULF OF MEXICO
EPA Number: 620R94029

LEACH

COOPERATIVE TESTING OF MUNICIPAL SEWAGE SLUDGES BY THE TOXICITY CHARACTERISTIC LEACHING PROCEDURE AND COMPOSITIONAL ANALYSIS
EPA Number: 430991007

ENVIRONMENTAL FACT SHEET: REPORT ANALYZES MUNICIPAL WASTE COMBUSTION ASH, ASH EXTRACTS, AND LEACHATES
EPA Number: 530SW90029C

EXECUTIVE SUMMARY CHARACTERIZATION OF MUNICIPAL WASTE COMBUSTION ASH, ASH EXTRACTS, AND LEACHATES
EPA Number: 530SW90029B

UPDATE ON LEAD LEACHING FROM SUBMERSIBLE WELL PUMPS AND PRIVATE DRINKING WATER SYSTEMS
EPA Number: 812F95002

LEACHATE CLOGGING ASSESSMENT OF GEOTEXTILE AND SOIL LANDFILL FILTERS. PROJECT SUMMARY
EPA Number: 600SR95141

LEAD

10 TIPS TO PROTECT CHILDREN FROM PESTICIDE AND LEAD POISONINGS AROUND THE HOME {ENGLISH/SPANISH}
EPA Number: 735F97001

BENCH-SCALE RECOVERY OF LEAD USING AND ELECTROMEMBRANE/CHELATION PROCESS. PROJECT SUMMARY
EPA Number: 600SR95029

CHARACTERIZATION OF PRODUCTS CONTAINING LEAD AND CADMIUM IN MUNICIPAL SOLID WASTE IN THE U.S.: EXECUTIVE SUMMARY
EPA Number: 530SW89015C

CHARACTERIZATION OF PRODUCTS CONTAINING LEAD AND CADMIUM IN MUNICIPAL SOLID WASTE IN U.S.: EXECUTIVE SUMMARY AND CHAPTER 1
EPA Number: 530SW89015B

CLARIFICATION TO THE 1994 REVISED INTERIM SOIL LEAD GUIDANCE FOR CERCLA SITES AND RCRA CORRECTIVE ACTION FACILITIES
EPA Number: 540F98030

COMPREHENSIVE ABATEMENT PERFORMANCE PILOT STUDY, VOLUME 1: RESULTS OF LEAD DATA ANALYSIS
EPA Number: 747R93007

DEMONSTRATION BULLETIN: COGNIS TERRAMET LEAD EXTRACTION PROCESS, TWIN CITIES ARMY AMMUNITION PLANT
EPA Number: 540MR95535

EMERGING TECHNOLOGY BULLETIN: RECLAMATION OF LEAD FROM SUPERFUND WASTE MATERIAL USING SECONDARY LEAD SMELTERS
EPA Number: 540F94510

EMERGING TECHNOLOGY REPORT: USE OF SECONDARY LEAD SMELTERS FOR THE RECOVERY OF LEAD FROM RUBBER BATTERY CASES AND OTHER MATERIALS. PROJECT SUMMARY
EPA Number: 540SR95504

ENGINEERING BULLETIN: TECHNOLOGY ALTERNATIVES FOR THE REMEDIATION OF SOILS CONTAMINATED WITH ARSENIC, CADMIUM, CHROMIUM, MERCURY, AND LEAD
EPA Number: 540S97500

IDENTIFYING LEAD HAZARDS IN YOUR HOME
EPA Number: 747F96007

LEAD AND COPPER RULE PROPOSED MINOR REVISIONS
EPA Number: 812F96001

LEAD AND COPPER RULE, TECHNICAL SUMMARY OF PROPOSED MINOR REVISIONS
EPA Number: 812F96002

LEAD AND COPPER RULE, UPDATE JANUARY 1995
EPA Number: 570991400

LEAD HAZARD PREVENTION IN HOMES PAMPHLET RELEASED
EPA Number: 747F96003

LEAD IN DRINKING WATER COOLERS
EPA Number: 810F90021

UPDATE ON LEAD LEACHING FROM SUBMERSIBLE WELL PUMPS AND PRIVATE DRINKING WATER SYSTEMS
EPA Number: 812F95002

FEDERAL REGISTER: APRIL 12, 1996, PART 4. 40 CFR PARTS 141 AND 142. MAXIMUM CONTAMINANT LEVEL GOALS AND NATIONAL PRIMARY DRINKING WATER REGULATIONS FOR LEAD AND COPPER ...
EPA Number: 812Z96001

FEDERAL REGISTER: APRIL 22, 1998, PART 6. 40 CFR PARTS 141 AND 142. MAXIMUM CONTAMINANT LEVEL GOALS AND NATIONAL PRIMARY DRINKING WATER REGULATIONS FOR LEAD AND COPPER; PROPOSED RULE
EPA Number: 815Z98004

FEDERAL REGISTER: JANUARY 12, 1999. 40 CFR PARTS 9, 141, AND 142. NATIONAL PRIMARY DRINKING WATER REGULATIONS FOR LEAD AND COPPER; FINAL RULE
EPA Number: 815Z99005

FEDERAL REGISTER: JANUARY 18, 1990, PART 3. DRINKING WATER COOLERS THAT ARE NOT LEAD FREE; NOTICE AND REQUEST FOR COMMENTS
EPA Number: 570Z90020

INFORMATION PERTAINING TO LEAD IN DRINKING WATER AT TRANSIENT NON-COMMUNITY WATER SYSTEMS
EPA Number: 815B97003

INNOVATIVE TECHNOLOGY REPORT: COGNIS TERRAMET LEAD EXTRACTION PROCESS
EPA Number: 540R96535

LEAD AND COPPER RULE MINOR REVISIONS: NEW DATA, NEW REGULATORY OPTIONS
EPA Number: 815F98003

LEAD EXPOSURE ASSOCIATED WITH RENOVATION AND REMODELING ACTIVITIES, SUMMARY REPORT
EPA Number: 747R96005

LEAD EXPOSURE ASSOCIATED WITH RENOVATION AND REMODELING ACTIVITIES: ENVIRONMENTAL FIELD SAMPLING STUDY, VOLUME 1: TECHNICAL REPORT
EPA Number: 747R96007

LEAD EXPOSURE ASSOCIATED WITH RENOVATION AND REMODELING ACTIVITIES: ENVIRONMENTAL FIELD SAMPLING STUDY, VOLUME 2: APPENDICES
EPA Number: 747R96008

LEAD EXPOSURE ASSOCIATED WITH RENOVATION AND REMODELING ACTIVITIES: WORKER CHARACTERIZATION AND BLOOD-LEAD STUDY
EPA Number: 747R96006

LEAD IN DRINKING WATER: ANNOTATED LIST OF PUBLICATIONS
EPA Number: 812K93001

LEAD IN SCHOOL DRINKING WATER
EPA Number: 570989001

LITERATURE REVIEW SUMMARY OF METALS EXTRACTION PROCESSES USED TO REMOVE LEAD FROM SOILS. PROJECT SUMMARY
EPA Number: 600SR94006

LOCATING AND ESTIMATING AIR EMISSIONS FROM SOURCES OF LEAD AND LEAD COMPOUNDS
EPA Number: 454R98006

PROTECT YOUR FAMILY FROM LEAD IN YOUR HOME
EPA Number: 747K99001

URBAN SOIL LEAD ABATEMENT DEMONSTRATION PROJECT: EPA DATA DICTIONARY WITH ASSOCIATED DATA SETS {DISK}
EPA Number: 600C96002

LIBRARY

CASE STUDIES FOR THE RESEARCH LIBRARY
EPA Number: 901R94001

PLANNERS' LIBRARY ON USER-FRIENDLY SOFTWARE: USER'S GUIDE
EPA Number: 744B93001

SITE CHARACTERIZATION LIBRARY: NATIONAL EXPOSURE RESEARCH LABORATORY (NERL), LAS VEGAS, VOLUME 1 (RELEASE 2) {CD ROM}
EPA Number: 600C98001

LINER

ENVIRONMENTAL FACT SHEET: EPA RELEASES FINAL RULE ON LINERS AND LEAK DETECTION SYSTEMS
EPA Number: 530SW91088

FEDERAL REGISTER: JULY 10, 1996. 40 CFR PART 268. LAND DISPOSAL RESTRICTIONS PHASE III, DECHARACTERIZED WASTEWATERS, CARBAMATE WASTES, AND SPENT POTLINERS, CORRECTION
EPA Number: 530Z96002A

GEOSYNTHETIC CLAY LINERS USED IN MUNICIPAL SOLID WASTE LANDFILLS
EPA Number: 530F97002

REPORT OF 1995 WORKSHOP ON GEOSYNTHETIC CLAY LINERS
EPA Number: 600R96149

LOUISIANA

CLIMATE CHANGE AND LOUISIANA
EPA Number: 230F97008R

EMAP ESTUARIES LOUISIANA PROVINCE, 1993, STATISTICAL SUMMARY
EPA Number: 620R96003

EPA'S MAP OF RADON ZONES: LOUISIANA
EPA Number: 402R93038

PROCEEDINGS: 1ST GULF OF MEXICO HYPOXIA MANAGEMENT CONFERENCE; DISTRIBUTION OF BOTTOM WATER HYPOXIA IN MID-SUMMER FOR 1992-1995, KENNER, LOUISIANA DECEMBER 5-6, 1995
EPA Number: 855R97001

MTBE

DRINKING WATER ADVISORY: CONSUMER ACCEPTABILITY ADVICE AND HEALTH EFFECTS ANALYSIS ON METHYL TERTIARY-BUTYL ETHER (MTBE)
EPA Number: 822F97008

DRINKING WATER ADVISORY: CONSUMER ACCEPTABILITY ADVICE AND HEALTH EFFECTS ANALYSIS ON METHYL TERTIARY-BUTYL ETHER (MTBE)
EPA Number: 822F97009

MTBE FACT SHEET # 1: OVERVIEW {UST #64}
EPA Number: 510F98001

MTBE FACT SHEET # 2: REMEDIATION OF MTBE CONTAMINATED SOIL AND GROUNDWATER {UST #61}
EPA Number: 510F98002

MTBE FACT SHEET # 3: USE AND DISTRIBUTION OF MTBE AND ETHANOL {UST #62}
EPA Number: 510F98003

MAINE

ANTICIPATORY PLANNING FOR SEA-LEVEL RISE ALONG THE COAST OF MAINE
EPA Number: 230R95900

CLIMATE CHANGE: MAINE
EPA Number: 236F98007K

EPA'S MAP OF RADON ZONES: MAINE
EPA Number: 402R93039

INSTITUTIONAL SOLUTIONS TO DRINKING WATER PROBLEMS: MAINE CASE STUDIES
EPA Number: 812R93002

MANAGERS

BUILDING AIR QUALITY: GUIDE FOR BUILDING OWNERS AND FACILITY MANAGERS {IAQ0016}
EPA Number: 400191033

BUILDING AIR QUALITY: GUIDE FOR BUILDING OWNERS AND FACILITY MANAGERS {ORDER FORM} {IAQ0030}
EPA Number: 402F91102

DELINEATION OF SOURCE WATER PROTECTION AREAS, DISCUSSION FOR MANAGERS; PART 1: CONJUNCTIVE APPROACH FOR GROUNDWATER AND SURFACE WATER
EPA Number: 816R97012

ECOLOGICAL RISK: PRIMER FOR RISK MANAGERS
EPA Number: 734R95001

HYPOTHETICAL STATE PROGRAMS FOR ENSURING THAT ALL NEW COMMUNITY WATER SYSTEMS AND NON-TRANSIENT NON-COMMUNITY WATER SYSTEMS DEMONSTRATE TECHNICAL, MANAGERIAL AND FINANCIAL CAPACITY
EPA Number: 816R98010

LEAN AND GREEN SUPPLY CHAIN: PRACTICAL GUIDE FOR MATERIALS MANAGERS AND SUPPLY CHAIN MANAGERS TO REDUCE COSTS AND IMPROVE ENVIRONMENTAL PERFORMANCE
EPA Number: 742R00001

TRAINING AND TECHNICAL ASSISTANCE DIRECTORY FOR TRIBAL SOLID WASTE MANAGERS
EPA Number: 530B99007

WATER AND WASTEWATER MANAGER'S GUIDE FOR STAYING FINANCIALLY HEALTHY
EPA Number: 430989004

MAP

CHESAPEAKE BAY AND SUSQUEHANNA RIVER AND ITS TIDAL TRIBUTARIES: PUBLIC ACCESS GUIDE, 1995 {MAP}
EPA Number: 903H95001

EMAP ESTUARIES LOUISIANA PROVINCE, 1993, STATISTICAL SUMMARY
EPA Number: 620R96003

ENVIRONMENTAL MONITORING AND ASSESSMENT PROGRAM (EMAP): CUMULATIVE BIBLIOGRAPHY
EPA Number: 620R95006

ENVIRONMENTAL TECHNOLOGY VERIFICATION REPORT: FIELD PORTABLE X-RAY FLUORESCENCE ANALYZER, SCITEC MAP SPECTRUM ANALYZER
EPA Number: 600R97147

EPA MAP OF RADON ZONES (8.5" X 11") {IAQ0103}
EPA Number: 402F93013

EPA MAP OF RADON ZONES {POSTER} (24" X 30")
EPA Number: 402F93013B

EPA'S MAP OF RADON ZONES: ALABAMA
EPA Number: 402R93021

EPA'S MAP OF RADON ZONES: ALASKA
EPA Number: 402R93022

EPA'S MAP OF RADON ZONES: ARIZONA
EPA Number: 402R93023

EPA'S MAP OF RADON ZONES: ARKANSAS
EPA Number: 402R93024

EPA'S MAP OF RADON ZONES: CALIFORNIA
EPA Number: 402R93025

EPA'S MAP OF RADON ZONES: COLORADO
EPA Number: 402R93026

EPA'S MAP OF RADON ZONES: CONNECTICUT
EPA Number: 402R93027

EPA'S MAP OF RADON ZONES: DELAWARE
EPA Number: 402R93028

EPA'S MAP OF RADON ZONES: FLORIDA
EPA Number: 402R93029

EPA'S MAP OF RADON ZONES: GEORGIA
EPA Number: 402R93030

EPA'S MAP OF RADON ZONES: HAWAII
EPA Number: 402R93031

EPA'S MAP OF RADON ZONES: IDAHO
EPA Number: 402R93032

EPA'S MAP OF RADON ZONES: ILLINOIS
EPA Number: 402R93033

EPA'S MAP OF RADON ZONES: INDIANA
EPA Number: 402R93034

EPA'S MAP OF RADON ZONES: IOWA
EPA Number: 402R93035

EPA'S MAP OF RADON ZONES: KANSAS
EPA Number: 402R93036

EPA'S MAP OF RADON ZONES: KENTUCKY
EPA Number: 402R93037

EPA'S MAP OF RADON ZONES: LOUISIANA
EPA Number: 402R93038

EPA'S MAP OF RADON ZONES: MAINE
EPA Number: 402R93039

EPA'S MAP OF RADON ZONES: MARYLAND
EPA Number: 402R93040

EPA'S MAP OF RADON ZONES: MASSACHUSETTS
EPA Number: 402R93041

EPA'S MAP OF RADON ZONES: MICHIGAN
EPA Number: 402R93042

EPA'S MAP OF RADON ZONES: MINNESOTA
EPA Number: 402R93043

EPA'S MAP OF RADON ZONES: MISSISSIPPI
EPA Number: 402R93044

EPA'S MAP OF RADON ZONES: MISSOURI
EPA Number: 402R93045

EPA'S MAP OF RADON ZONES: MONTANA
EPA Number: 402R93046

EPA'S MAP OF RADON ZONES: NATIONAL SUMMARY
EPA Number: 402R93071

EPA'S MAP OF RADON ZONES: NEBRASKA
EPA Number: 402R93047

EPA'S MAP OF RADON ZONES: NEVADA
EPA Number: 402R93048

EPA'S MAP OF RADON ZONES: NEW HAMPSHIRE
EPA Number: 402R93049

EPA'S MAP OF RADON ZONES: NEW JERSEY
EPA Number: 402R93050

EPA'S MAP OF RADON ZONES: NEW MEXICO
EPA Number: 402R93051

EPA'S MAP OF RADON ZONES: NEW YORK
EPA Number: 402R93052

EPA'S MAP OF RADON ZONES: NORTH CAROLINA
EPA Number: 402R93053

EPA'S MAP OF RADON ZONES: NORTH DAKOTA
EPA Number: 402R93054

EPA'S MAP OF RADON ZONES: OHIO
EPA Number: 402R93055

EPA'S MAP OF RADON ZONES: OKLAHOMA
EPA Number: 402R93056

EPA'S MAP OF RADON ZONES: OREGON
EPA Number: 402R93057

EPA'S MAP OF RADON ZONES: PENNSYLVANIA
EPA Number: 402R93058

EPA'S MAP OF RADON ZONES: RHODE ISLAND
EPA Number: 402R93059

EPA'S MAP OF RADON ZONES: SOUTH CAROLINA
EPA Number: 402R93060

EPA'S MAP OF RADON ZONES: SOUTH DAKOTA
EPA Number: 402R93061

EPA'S MAP OF RADON ZONES: TENNESSEE
EPA Number: 402R93062

EPA'S MAP OF RADON ZONES: TEXAS
EPA Number: 402R93063

EPA'S MAP OF RADON ZONES: UTAH
EPA Number: 402R93064

EPA'S MAP OF RADON ZONES: VERMONT
EPA Number: 402R93065

EPA'S MAP OF RADON ZONES: VIRGINIA
EPA Number: 402R93066

EPA'S MAP OF RADON ZONES: WASHINGTON
EPA Number: 402R93067

EPA'S MAP OF RADON ZONES: WEST VIRGINIA
EPA Number: 402R93068

EPA'S MAP OF RADON ZONES: WISCONSIN
EPA Number: 402R93069

EPA'S MAP OF RADON ZONES: WYOMING
EPA Number: 402R93070

GROUNDWATER INFORMATION SYSTEMS ROADMAP: DIRECTORY OF EPA SYSTEMS CONTAINING GROUNDWATER DATA
EPA Number: 813B94001

INFORMATION MANAGEMENT STRATEGIC PLAN: 1993-1997, EMAP
EPA Number: 620R94017

R-EMAP REGIONAL ENVIRONMENTAL MONITORING AND ASSESSMENT PROGRAM
EPA Number: 625R93012

WASTEWI$E TIP SHEET: WASTEWISE PROGRAM ROAD MAP
EPA Number: 530F94002

MARINE

ADVANCE PROPOSAL FOR EMISSION STANDARDS FOR NEW DIESEL MARINE ENGINES
EPA Number: 420F98006

BIBLIOGRAPHY OF METHODS FOR MARINE AND ESTUARINE MONITORING
EPA Number: 842B95002

COMMERCIAL MARINE ACTIVITY FOR GREAT LAKE AND INLAND RIVER PORTS IN THE UNITED STATES, FINAL REPORT
EPA Number: 420R99019

COMMERICAL MARINE ACTIVITY FOR DEEP SEA PORTS IN THE UNITED STATES, FINAL REPORT
EPA Number: 420R99020

DEVELOPMENT OF A CHRONIC SEDIMENT TOXICITY TEST FOR MARINE BENTHIC AMPHIPODS
EPA Number: 903R92002

DRAFT REGULATORY IMPACT ANALYSIS: CONTROL OF EMISSIONS FROM COMPRESSION IGNITION MARINE ENGINES
EPA Number: 420R98017

EMISSION STANDARDS FOR NEW GASOLINE MARINE ENGINES
EPA Number: 420F96012

EMISSION STANDARDS FOR NEW MARINE ENGINES, INFORMATION
EPA Number: 420F96013

EPA JOURNAL: MARINE ENVIRONMENT, VOLUME 14, NUMBER 5, JUNE 1988
EPA Number: 175N88100

ERRATA FOR THE EFFLUENT AND RECEIVING WATER TOXICITY TESTING MANUALS: ACUTE TOXICITY OF EFFLUENTS AND RECEIVING WATERS TO FRESHWATER AND MARINE ORGANISMS; SHORT-TERM METHODS ...
EPA Number: 600R98182

FEDERAL REGISTER: AUGUST 9, 1994, PART 2. 40 CFR PART 125. DISCHARGES INTO MARINE WATERS; MODIFICATION OF SECONDARY TREATMENT REQUIREMENTS; FINAL RULE
EPA Number: 842Z94001

FREQUENTLY ASKED QUESTIONS: MARPOL 73/78 ANNEX VI MARINE DIESEL ENGINE REQUIREMENTS
EPA Number: 420F99038

GUIDES TO POLLUTION PREVENTION: MARINE MARINE MAINTENANCE AND REPAIR INDUSTRY
EPA Number: 625791015

MARINE AND ESTUARINE PROTECTION PROGRAMS AND ACTIVITIES
EPA Number: 503989002

MARINE TOXICITY IDENTIFICATION EVALUATION (TIE): PHASE I, GUIDANCE DOCUMENT
EPA Number: 600R96054

METHODS FOR ASSESSING THE TOXICITY OF SEDIMENT-ASSOCIATED CONTAMINANTS WITH ESTUARINE AND MARINE AMPHIPODS
EPA Number: 600R94025

METHODS FOR MEASURING THE ACUTE TOXICITY OF EFFLUENTS AND RECEIVING WATERS TO FRESHWATER AND MARINE ORGANISMS, 4TH EDITION
EPA Number: 600490027F

METHODS FOR THE DETERMINATION OF CHEMICAL SUBSTANCES IN MARINE AND ESTUARINE ENVIRONMENTAL MATRICES, 2ND EDITION
EPA Number: 600R97072

REDUCING MARINE VESSEL AND PORT EMISSIONS IN THE SOUTH COAST
EPA Number: 420F96011

REGULATORY ANNOUNCEMENT: PROPOSED EMISSION STANDARDS FOR NEW CI MARINE ENGINES
EPA Number: 420F98044

SAVE OUR SEAS: HELP STOP MARINE DEBRIS! {POSTER}
EPA Number: 842H92001

SHORT-TERM METHODS FOR ESTIMATING THE CHRONIC TOXICITY OF EFFLUENTS AND RECEIVING WATER TO MARINE AND ESTUARINE ORGANISMS, 2ND EDITION
EPA Number: 600491003

SHORT-TERM METHODS FOR ESTIMATING THE CHRONIC TOXICITY OF EFFLUENTS AND RECEIVING WATERS TO WEST COAST MARINE AND ESTUARINE ORGANISMS
EPA Number: 600R95136

SUPERFUND EXPLANATION OF SIGNIFICANT DIFFERENCE FOR THE RECORD OF DECISION: IRON HORSE PARK OU 1 BOSTON/MARINE WASTEWATER LAGOONS BILLERICE, MA
EPA Number: 541R98119

SUPERFUND RECORD OF DECISION: BARSTOW MARINE CORPS LOGISTICS BASE OUS 1 & 2 BARSTOW, CA
EPA Number: 541R98031

SUPERFUND RECORD OF DECISION: BARSTOW MARINE CORPS LOGISTICS BASE, OU 5 & 6 BARSTOW, CA 1/12/1998
EPA Number: 541R98032

SUPERFUND RECORD OF DECISION: CAMP PENDELTON MARINE CORPS BASE OU 3, SAN DIEGO, CA
EPA Number: 541R99046

SUPERFUND RECORD OF DECISION: CHERRY POINT MARINE CORPS AIR STATION OU 2 CHERRY POINT, NC
EPA Number: 541R99064

SUPERFUND RECORD OF DECISION: MARINE CORPS LOGISTICS BASE OU 4, ALBANY, GA
EPA Number: 541R99023

SUPERFUND RECORD OF DECISION: MARINE CORPS LOGISTICS BASE OU 5, ALBANY, GA
EPA Number: 541R98082

SUPERFUND RECORD OF DECISION: NEW LONDON SUBMARINE BASE SOURCE CONTROL OU 10, NEW LONDON, CT
EPA Number: 541R98128

SUPERFUND RECORD OF DECISION: NEW LONDON SUBMARINE BASE, DEFENSE REUTILIZATION MARKETING OFFICE (CONTAMINATED SOIL AND GROUNDWATER) GROTON, CT
EPA Number: 541R98002

SUPERFUND RECORD OF DECISION: NEW LONDON SUBMARINE BASE, SOIL AND SEDIMENT AREA A DOWNSTREAM WATER COURSES/OVERBANK DISPOSAL AREA, GROTON, CT
EPA Number: 541R98003

SUPERFUND RECORD OF DECISION: PACIFIC SOUND RESOURCES (PSR) SITE UPLAND & MARINE SEDIMENTS OUS, SEATTLE, WA
EPA Number: 541R99083

SUPERFUND RECORD OF DECISION: YUMA MARINE CORPS AIR STATION OU 2, YUMA, AZ
EPA Number: 541R98028

TREASURED WATERS: PROTECTING OUR COASTAL AND MARINE RESOURCES
EPA Number: 842B96001

TURNING THE TIDE ON TRASH: LEARNING GUIDE ON MARINE DEBRIS
EPA Number: 842B92003

US EPA MARINE ENGINE CERTIFICATION GUIDANCE
EPA Number: 420B97004

USTED PUEDE AYUDAR A DETENER LA MAREA DE BASURA: GUIA DIDACTICA SOBRE LA BASURA EN EL MAR {TURNING THE TIDE ON TRASH: LEARNING GUIDE ON MARINE DEBRI} {SPANISH}
EPA Number: 842B93003

MARYLAND

ASSESSMENT OF THE ECOLOGICAL CONDITION OF THE DELAWARE AND MARYLAND COASTAL BAYS
EPA Number: 620R96004

CHESAPEAKE BAY TOXICS REDUCTION STRATEGY STAKEHOLDER ROUNDTABLES: PENNSYLVANIA, MARYLAND AND THE DISTRICT OF COLUMBIA SUMMARIES
EPA Number: 903R94040

CLIMATE CHANGE: MARYLAND
EPA Number: 236F98007L

DIRECTORY OF CITIZEN, RIVER AND WATERSHED ORGANIZATIONS IN VIRGINIA, MARYLAND AND THE DISTRICT OF COLUMBIA: ADOPT YOUR WATERSHED CAMPAIGN
EPA Number: 840B96002

ENVIRONMENTAL IMPACT STATEMENT SECTION 4[F] EVALUATION: US 113 PLANNING STUDY, SNOW HILL, MARYLAND TO DELAWARE STATE LINE WORCESTER COUNTY, MARYLAND {DRAFT}
EPA Number: 300R97900

EPA'S MAP OF RADON ZONES: MARYLAND
EPA Number: 402R93040

FINAL ENVIRONMENTAL IMPACT STATEMENT: US 113 PLANNING STUDY, SNOW HILL, MARYLAND TO DELAWARE STATE LINE WORCESTER COUNTY, MARYLAND {PART 1}
EPA Number: 300R98900A

FINAL ENVIRONMENTAL IMPACT STATEMENT: US 113 PLANNING STUDY, SNOW HILL, MARYLAND TO DELAWARE STATE LINE WORCESTER COUNTY, MARYLAND {PART 2}
EPA Number: 300R98900B

NATIONAL ENVIRONMENTAL JUSTICE ADVISORY COUNCIL: OMNI INNER HARBOR HOTEL, BALTIMORE, MARYLAND, DECEMBER 10-12, 1996 {EXECUTIVE SUMMARY}
EPA Number: 200S96001

PROCEEDINGS: NATIONAL CITIZENS' VOLUNTEER WATER MONITORING CONFERENCE: BUILDING PARTNERSHIPS IN THE YEAR OF CLEAN WATER, 3RD, ANNAPOLIS, MARYLAND, MARCH 29 - APRIL 2, 1992
EPA Number: 841R92004

PROCEEDINGS: RESIDUAL RADIOACTIVITY AND RECYCLING CRITERIA WORKSHOP, ST. MICHAELS, MARYLAND, SEPTEMBER 1989
EPA Number: 520190013

PROTECTING ENDANGERED SPECIES: INTERIM MEASURES, HARFORD COUNTY, MARYLAND
EPA Number: 21T-3033

RIPARIAN FOREST BUFFERS: RESTORING AND MANAGING A VITAL CHESAPEAKE RESOURCE, CONFERENCE PROCEEDINGS, OCTOBER 5-6, 1994, ELLICOTT CITY, MARYLAND
EPA Number: 903R95008

SOUTHERN MARYLAND HERITAGE AREA PLAN
EPA Number: 903R97003

USED OIL RECYCLING: MARYLAND HOLDS USED OIL DISPOSAL AT BAY
EPA Number: 530N92002

MASSACHUSETTS

BOSTON HARBOR, MASSACHUSETTS, NAVIGATION IMPROVEMENT PROJECT AND BERTH DREDGING PROJECT, DRAFT ENVIRONMENTAL IMPACT REPORT AND DRAFT ENVIRONMENTAL IMPACT STATEMENT, VOLUME 1 OF 2
EPA Number: 300R94900

BOSTON HARBOR, MASSACHUSETTS, NAVIGATION IMPROVEMENT PROJECT AND BERTH DREDGING PROJECT, FINAL ENVIRONMENTAL IMPACT REPORT, AND FINAL ENVIRONMENTAL IMPACT STATEMENT, VOLUME 1
EPA Number: 300R95900A

BOSTON HARBOR, MASSACHUSETTS, NAVIGATION IMPROVEMENT PROJECT AND BERTH DREDGING PROJECT, FINAL ENVIRONMENTAL IMPACT REPORT, AND FINAL ENVIRONMENTAL IMPACT STATEMENT, VOLUME 2
EPA Number: 300R95900B

BOSTON HARBOR, MASSACHUSETTS, NAVIGATION IMPROVEMENT PROJECT AND BERTH DREDGING PROJECT, FINAL ENVIRONMENTAL IMPACT REPORT, AND FINAL ENVIRONMENTAL IMPACT STATEMENT, VOLUME 3
EPA Number: 300R95900C

BUTTERMILK BAY COLIFORM CONTROL PROJECT: DEMONSTRATING PRACTICAL TOOLS FOR WATERSHED MANAGEMENT THROUGH THE NATIONAL ESTUARY PROGRAM, BUZZARDS BAY, MASSACHUSETTS
EPA Number: 842F95001B

CLIMATE CHANGE AND MASSACHUSETTS
EPA Number: 230F97008U

EPA'S MAP OF RADON ZONES: MASSACHUSETTS
EPA Number: 402R93041

WATERSHED PROGRESS: MASSACHUSETTS' APPROACH
EPA Number: 840F96004

MEDICAL WASTE

FEDERAL REGISTER: JUNE 6, 1989, PART 5. 40 CFR PART 259. STANDARDS FOR THE TRACKING AND MANAGEMENT OF MEDICAL WASTE; NOTICE IDENTIFYING PARTICIPATING STATES, DELAYING EFFECTIVE DATE FOR ...
EPA Number: OSWFR89014

FEDERAL REGISTER: MARCH 24, 1989, PART 2. 40 CFR PARTS 22 AND 259. STANDARDS FOR THE TRACKING AND MANAGEMENT OF MEDICAL WASTE; INTERIM FINAL RULE AND REQUEST FOR COMMENTS
EPA Number: OSWFR89007

MANAGING AND TRACKING MEDICAL WASTES: GUIDE TO THE FEDERAL PROGRAM FOR GENERATORS
EPA Number: 530SW89021

MANAGING AND TRACKING MEDICAL WASTES: GUIDE TO THE FEDERAL PROGRAM FOR TREATMENT, DESTRUCTION, AND DISPOSAL FACILITIES
EPA Number: 530SW89023

OPERATION AND MAINTENANCE OF HOSPITAL MEDICAL WASTE INCINERATORS
EPA Number: 625689024

TRACKING MEDICAL WASTES
EPA Number: 530SW89020

MERCURY

ACTION PLAN FOR PBT POLLUTANTS, EPA ACTION FOR MERCURY {DRAFT}
EPA Number: 742D98002

CAPSULE REPORT: AQUEOUS MERCURY TREATMENT
EPA Number: 625R97004

CHARACTERIZATION OF PRODUCTS CONTAINING MERCURY IN MUNICIPAL SOLID WASTE IN THE UNITED STATES 1970 TO 2000 {EXECUTIVE SUMMARY}
EPA Number: 530S92013

COMBUSTION OF HAZARDOUS WASTES CONTAINING ARSENIC, LEAD, AND MERCURY
EPA Number: 530R94018

ENGINEERING BULLETIN: TECHNOLOGY ALTERNATIVES FOR THE REMEDIATION OF SOILS CONTAMINATED WITH ARSENIC, CADMIUM, CHROMIUM, MERCURY, AND LEAD
EPA Number: 540S97500

EPA ACTION PLAN FOR MERCURY {DRAFT}
EPA Number: 742F98023

MERCURY, EMERGENCY SPILL AND RELEASE FACTS
EPA Number: 540K97004

FEDERAL REGISTER: JULY 27, 1994, PART 4. 40 CFR PARTS 260, 261, AND 273. HAZARDOUS WASTE MANAGEMENT SYSTEM; MODIFICATION OF THE HAZARDOUS WASTE PROGRAM; MERCURY-CONTAINING LAMPS ...
EPA Number: 530Z94010

IMPLEMENTATION OF THE MERCURY-CONTAINING AND RECHARGEABLE BATTERY MANAGEMENT ACT: CLOSING THE LOOP WITH RECHARGEABLE BATTERIES
EPA Number: 530K97009

MERCURY UPDATE: IMPACT ON FISH ADVISORIES
EPA Number: 823F99016

PROCEEDINGS: ARSENIC AND MERCURY WORKSHOP ON REMOVAL, RECOVERY, TREATMENT AND DISPOSAL, ALEXANDRA, VA., AUGUST 17-20, 1992, ABSTRACT
EPA Number: 600R92105

WARNING: IT'S DAZZLING, IT'S SLICK, IT'S AWESOME, IT'S MERCURY, AND IT CAN KILL YOU {BROCHURE}
EPA Number: 540K95001

METAL

ALASKA PLACER MINING METALS STUDY, YEAR 2
EPA Number: 910R99004

ALTERNATIVES FOR CFC-113 AND METHYL CHLOROFORM IN METAL CLEANING
EPA Number: 400191019

ALUMINUM, COPPER, AND NONFERROUS METALS FORMING AND METAL POWDERS PRETREATMENT STANDARDS: GUIDANCE MANUAL
EPA Number: 800B89001

CHROMATE RECOVERY FROM CHROMATING RINSEWATER IN THE METAL-FINISHING INDUSTRY. PROJECT SUMMARY
EPA Number: 600SR95087

CONTAMINANTS AND REMEDIAL OPTIONS AT SELECTED METAL-CONTAMINATED SITES
EPA Number: 540R95512

DEMONSTRATION BULLETIN: MOLECULAR BONDING SYSTEM FOR HEAVY METALS STABILIZATION, SOLUCORP INDUSTRIES LIMITED
EPA Number: 540MR97507

DESIGN FOR THE ENVIRONMENT PROJECT RELEASES DIRECT METALLIZATION PERFORMANCE RESULTS
EPA Number: 742F97007

DEVELOPMENT DOCUMENT FOR EFFLUENT LIMITATIONS GUIDELINES AND STANDARDS FOR THE METAL FINISHING POINT SOURCE CATEGORY
EPA Number: 440183091

ECONOMIC IMPACT ANALYSIS OF PROPOSED EFFLUENT LIMITATIONS GUIDELINES AND STANDARDS FOR THE METAL PRODUCTS AND MACHINERY INDUSTRY, PHASE I
EPA Number: 821R95022

EMERGING TECHNOLOGY BULLETIN: PROCESS FOR THE TREATMENT OF VOLATILE ORGANIC CARBON AND HEAVY-METAL-CONTAMINATED SOIL, INTERNATIONAL TECHNOLOGY CORP.
EPA Number: 540F95509

ENVIRONMENTAL RESEARCH BRIEF: POLLUTION PREVENTION ASSESSMENT FOR A MANUFACTURER OF METAL FASTENERS
EPA Number: 600S95016

ENVIRONMENTAL RESEARCH BRIEF: POLLUTION PREVENTION ASSESSMENT FOR A METAL PARTS COATER
EPA Number: 600S95027

ENVIRONMENTAL RESEARCH BRIEF: WASTE MINIMIZATION ASSESSMENT FOR A MANUFACTURER OF IRON CASTINGS AND FABRICATED SHEET METAL PARTS
EPA Number: 600S95008

EVALUATION OF ALTERNATIVES TO CHLORINATED SOLVENTS FOR METAL CLEANING. PROJECT SUMMARY
EPA Number: 600SR97032

FEDERAL REGISTER: MAY 11, 1999 PART 2. 40 CFR PART 61 ET AL. LAND DISPOSAL RESTRICTIONS PHASE 4: TREATMENT STANDARDS FOR WOOD PRESERVING WASTES, TREATMENT STANDARDS FOR METAL WASTES, ...
EPA Number: 530Z99002

FEDERAL REGISTER: MAY 26, 1998 PART 2. 40 CFR PARTS 148, 261, 266, 268, AND 271. LAND DISPOSAL RESTRICTIONS PHASE IV: FINAL RULE PROMULGATING TREATMENT STANDARDS FOR METAL WASTES...
EPA Number: 530Z98001

FIELD TESTING AND EVALUATION OF ZERPOL TECHNOLOGY AT PIONEER METAL FINISHING. PROJECT SUMMARY
EPA Number: 600SR95126

FINISHING FABRICATED METAL PRODUCTS WITH POWDER COATING. PROJECT SUMMARY
EPA Number: 600SR96152

GROUND WATER ISSUE: BEHAVIOR OF METALS IN SOILS
EPA Number: 540S92018

GUIDANCE MANUAL FOR ELECTROPLATING AND METAL FINISHING PRETREATMENT STANDARD
EPA Number: 440184091G

GUIDE TO CLEANER TECHNOLOGIES: ALTERNATIVE METAL FINISHES
EPA Number: 625R94007

GUIDELINES FOR WASTE REDUCTION AND RECYCLING: METAL FINISHING, ELECTROPLATING, PRINTED CIRCUIT BOARD MANUFACTURING
EPA Number: 742B89100

GUIDES TO POLLUTION PREVENTION: METAL CASTING AND HEAT TREATING INDUSTRY
EPA Number: 625R92009

GUIDES TO POLLUTION PREVENTION: METAL FINISHING INDUSTRY
EPA Number: 625R92011

IINERT SOIL-METALS ACTION TEAM
EPA Number: 542F99030

INDUSTRY PROFILE FOR THE METAL PRODUCTS AND MACHINERY INDUSTRY, PHASE I
EPA Number: 821R95024

INNOVATIVE TECHNOLOGY EVALUATION REPORT: ENVIRONMENTAL TECHNOLOGIES INCORPORATED, METAL-ENHANCED DECHLORINATION OF VOLATILE ORGANIC COMPOUNDS USING AN IN-SITU REACTIVE IRON WALL
EPA Number: 540R98501

INNOVATIVE TECHNOLOGY EVALUATION REPORT: METAL-ENHANCED DECHLORINATION OF VOLATILE ORGANIC COMPOUNDS USING AN ABOVEGROUND REACTOR
EPA Number: 540R96503

INTERNATIONAL WASTE MINIMIZATION APPROACHES AND POLICIES TO METAL PLATING
EPA Number: 530R96008

IPC EPA DFE DIRECT METALIZATION SEMINARS WRAP UP IN PHOENIX
EPA Number: 742F98024

IPC/DFE PRINTED WIRING BOARD PROJECT: PUBLISHES DIRECT METALIZATION RESULTS AND EVALUATES ALTERNATIVE SURFACE FINISHES
EPA Number: 742F99021

LA MINIMIZACION DE RESIDUOS EN LA INDUSTRIA DEL ACABADO DE METALES {WASTE MINIMIZATION FOR THE METAL FINISHING INDUSTRY} {SPANISH}
EPA Number: 742B93004

LITERATURE REVIEW SUMMARY OF METALS EXTRACTION PROCESSES USED TO REMOVE LEAD FROM SOILS. PROJECT SUMMARY
EPA Number: 600SR94006

METAL MANUFACTURING
EPA Number: 530SW90027N

METALS ADSORPTION WORKSHOP, MAY 5-6, 1998 CINCINNATI, OH
EPA Number: 600R98127

METALS TRANSLATOR: GUIDANCE FOR CALCULATING A TOTAL RECOVERABLE PERMIT LIMIT FROM A DISSOLVED CRITERION
EPA Number: 823B96007

METHOD 1620: METALS BY INDUCTIVELY COUPLED PLASMA ATOMIC EMISSION SPECTROSCOPY AND ATOMIC ABSORPTION SPECTROSCOPY
EPA Number: 821B89100

METHODS FOR THE DETERMINATION OF METALS IN ENVIRONMENTAL SAMPLES
EPA Number: 600491010

METHODS FOR THE DETERMINATION OF METALS IN ENVIRONMENTAL SAMPLES, SUPPLEMENT 1
EPA Number: 600R94111

NATIONAL METAL FINISHING STRATEGIC GOALS PROGRAM: INDUSTRY'S VOLUNTARY COMMITMENT TO A CLEANER ENVIRONMENT
EPA Number: 231F99002

POLLUTION PREVENTION FOR THE METAL FINISHING INDUSTRY: MANUAL FOR POLLUTION PREVENTION TECHNICAL ASSISTANCE PROVIDERS
EPA Number: 742B97005

POLLUTION PREVENTION IN METAL MANUFACTURING: SAVING MONEY THROUGH POLLUTION PREVENTION
EPA Number: 530SW89056

POLLUTION PREVENTION IN THE METAL PAINTING AND COATING OPERATIONS: MANUAL FOR TECHNICAL ASSISTANCE PROVIDERS
EPA Number: 749B98002

POLLUTION PREVENTION IN THE PRIMARY METALS INDUSTRY: MANUAL FOR POLLUTION PREVENTION TECHNICAL ASSISTANCE PROVIDERS
EPA Number: 749B98003

PROFILE OF THE FABRICATED METAL PRODUCTS INDUSTRY: SECTOR NOTEBOOK PROJECT
EPA Number: 310R95007

PROFILE OF THE METAL CASTINGS INDUSTRY: SECTOR NOTEBOOK PROJECT
EPA Number: 310R97004

PROFILE OF THE METAL MINING INDUSTRY: SECTOR NOTEBOOK PROJECT
EPA Number: 310R95008

PROFILE OF THE NON-FUEL, NON-METAL MINING INDUSTRY: SECTOR NOTEBOOK PROJECT
EPA Number: 310R95011

PROFILE OF THE NONFERROUS METALS INDUSTRY: SECTOR NOTEBOOK PROJECT
EPA Number: 310R95010

RADIATION PROTECTION STANDARDS FOR SCRAP METAL: PRELIMINARY COST BENEFIT ANALYSIS {4 VOLUME SET}
EPA Number: 402R97017

REGULATORY IMPACT ANALYSIS OF PROPOSED EFFLUENT LIMITATIONS GUIDELINES AND STANDARDS FOR THE METAL PRODUCTS AND MACHINERY INDUSTRY, PHASE I
EPA Number: 821R95023

REGULATORY IMPACT ANALYSIS: PHASE IV LAND DISPOSAL RESTRICTIONS, TC METALS WASTES; FINAL REPORT
EPA Number: 530R99028

REPORT OF THE NATIONAL TECHNICAL FORUM ON SOURCE REDUCTION OF HEAVY METALS IN MUNICIPAL SOLID WASTE
EPA Number: 901R93001

REPORT TO CONGRESS ON METAL RECOVERY, ENVIRONMENTAL REGULATION AND HAZARDOUS WASTE, EXECUTIVE SUMMARY
EPA Number: 530S93018

RESPONSE TO COMMENTS DOCUMENT: LAND DISPOSAL RESTRICTIONS, PHASE IV FINAL RULE PROMULGATING TREATMENT STANDARDS FOR METAL WASTES; MINERAL PROCESSING SECONDARY MATERIALS AND BEVILL..., VOLUME 5
EPA Number: 530R99020E

RESPONSE TO COMMENTS DOCUMENT: LAND DISPOSAL RESTRICTIONS, PHASE IV FINAL RULE PROMULGATING TREATMENT STANDARDS FOR METAL WASTES; MINERAL PROCESSING SECONDARY MATERIALS AND BEVILL..., VOLUME 6
EPA Number: 530R99020F

RESPONSE TO COMMENTS DOCUMENT: LAND DISPOSAL RESTRICTIONS, PHASE IV FINAL RULE PROMULGATING TREATMENT STANDARDS FOR METAL WASTES; MINERAL PROCESSING SECONDARY MATERIALS AND BEVILL..., VOLUME 7
EPA Number: 530R99020G

RESPONSE TO COMMENTS DOCUMENT: LAND DISPOSAL RESTRICTIONS, PHASE IV FINAL RULE PROMULGATING TREATMENT STANDARDS FOR METAL WASTES; MINERAL PROCESSING SECONDARY MATERIALS AND BEVILL..., VOLUME 1
EPA Number: 530R99020A

RESPONSE TO COMMENTS DOCUMENT: LAND DISPOSAL RESTRICTIONS, PHASE IV FINAL RULE PROMULGATING TREATMENT STANDARDS FOR METAL WASTES; MINERAL PROCESSING SECONDARY MATERIALS AND BEVILL..., VOLUME 10
EPA Number: 530R99020J

RESPONSE TO COMMENTS DOCUMENT: LAND DISPOSAL RESTRICTIONS, PHASE IV FINAL RULE PROMULGATING TREATMENT STANDARDS FOR METAL WASTES; MINERAL PROCESSING SECONDARY MATERIALS AND BEVILL..., VOLUME 13
EPA Number: 530R99020M

RESPONSE TO COMMENTS DOCUMENT: LAND DISPOSAL RESTRICTIONS, PHASE IV FINAL RULE PROMULGATING TREATMENT STANDARDS FOR METAL WASTES; MINERAL PROCESSING SECONDARY MATERIALS AND BEVILL..., VOLUME 14
EPA Number: 530R99020N

RESPONSE TO COMMENTS DOCUMENT: LAND DISPOSAL RESTRICTIONS, PHASE IV FINAL RULE PROMULGATING TREATMENT STANDARDS FOR METAL WASTES; MINERAL PROCESSING SECONDARY MATERIALS AND BEVILL..., VOLUME 2
EPA Number: 530R99020B

RESPONSE TO COMMENTS DOCUMENT: LAND DISPOSAL RESTRICTIONS, PHASE IV FINAL RULE PROMULGATING TREATMENT STANDARDS FOR METAL WASTES; MINERAL PROCESSING SECONDARY MATERIALS AND BEVILL..., VOLUME 4
EPA Number: 530R99020D

RESPONSE TO COMMENTS DOCUMENT: LAND DISPOSAL RESTRICTIONS, PHASE IV FINAL RULE PROMULGATING TREATMENT STANDARDS FOR METAL WASTES; MINERAL PROCESSING SECONDARY MATERIALS AND BEVILL..., VOLUME 8
EPA Number: 530R99020H

RESPONSE TO COMMENTS DOCUMENT: LAND DISPOSAL RESTRICTIONS, PHASE IV FINAL RULE PROMULGATING TREATMENT STANDARDS FOR METAL WASTES; MINERAL PROCESSING SECONDARY MATERIALS AND BEVILL..., VOLUME 9
EPA Number: 530R99020I

RESPONSE TO COMMENTS DOCUMENT: LAND DISPOSAL RESTRICTIONS, PHASE IV FINAL RULE PROMULGATING TREATMENT STANDARDS FOR METAL WASTES; MINERAL PROCESSING SECONDARYMATERIALS AND BEVILL..., VOLUME 3
EPA Number: 530R99020C

SELF AUDIT AND INSPECTION GUIDE FOR FACILITIES CONDUCTING CLEANING, PREPARATION, AND ORGANIC COATING OF METAL PARTS {INCLUDES CD ROM}
EPA Number: 305B95002

SEMINAR PUBLICATION: MEETING HAZARDOUS WASTE REQUIREMENTS FOR METAL FINISHERS
EPA Number: 625487018

SITE EMERGING TECHNOLOGY SUMMARY: SIMULTANEOUS DESTRUCTION OF ORGANICS AND STABILIZATION OF METALS IN SOILS
EPA Number: 540SR98500

SITE TECHNOLOGY CAPSULE: METAL ENHANCED DECHLORINATION OF VOLATILE ORGANIC COMPOUNDS USING AN ABOVE GROUND REACTOR
EPA Number: 540R96503A

SUPERFUND EXPLANATION OF SIGNIFICANT DIFFERENCE FOR THE RECORD OF DECISION: BUNKER HILL MINING AND METALLURGICAL COMPLEX, SMELTERVILLE, ID
EPA Number: 541R98037

SUPERFUND EXPLANATION OF SIGNIFICANT DIFFERENCE FOR THE RECORD OF DECISION: STANDARD STEEL AND METALS SALVAGE YARD SITE ANCHORAGE, AK
EPA Number: 541R99037

SUPERFUND RECORD OF DECISION: METALS BANKS, PHILADELPHIA, PA
EPA Number: 541R98012

SUPERFUND RECORD OF DECISION: ROSS METALS INC. OU 1, ROSSVILLE, TN
EPA Number: 541R99027

TECHNICAL APPROACHES TO CHARACTERIZING AND CLEANING UP METAL FINISHING SITES UNDER THE BROWNSFIELDS INITIATIVE
EPA Number: 625R98006

TECHNICAL BACKGROUND DOCUMENT: CAPACITY ANALYSIS FOR LAND DISPOSAL RESTRICTIONS, PHASE IV: NEWLY INDENTIFIED TOXICITY CHARACTERISTIC METAL WASTES AND MINERAL PROCESSING WASTES, FINAL RULE
EPA Number: 530R99024

TECHNICAL SUPPORT DOCUMENT: INTERNATIONAL TRAINING WORKSHOP, PRINCIPLES OF ENVIRONMENTAL ENFORCEMENT: MINING: METALLIC ORES AND MINERALS
EPA Number: 300R95008

TRACE METAL CLEANROOM
EPA Number: 600R96018

WASTE MINIMIZATION FOR THE METAL FINISHING INDUSTRY
EPA Number: 742B93005

WASTE MINIMIZATION IN METAL PARTS CLEANING
EPA Number: 530SW89049

MICHIGAN

CLIMATE CHANGE AND MICHIGAN
EPA Number: 230F97008V

EPA'S MAP OF RADON ZONES: MICHIGAN
EPA Number: 402R93042

MICHIGAN SOIL VAPOR EXTRACTION REMEDIATION (MISER) MODEL: COMPUTER PROGRAM TO MODEL SOIL VAPOR EXTRACTION AND BIOVENTING OF ORGANIC CHEMICALS IN UNSATURATED GEOLOGICAL...PROJECT SUMMARY
EPA Number: 600SR97099

NATIONAL ENVIRONMENTAL JUSTICE ADVISORY COUNCIL: WESTIN HOTEL, RENAISSANCE CENTER, DETROIT, MICHIGAN, MAY 29-31 1996 {SUMMARY}
EPA Number: 200R96001

PHYTOPLANKTON AND ZOOPLANKTON IN LAKES ERIE, HURON AND MICHIGAN, 1985
EPA Number: 905390003

SLUDGE FERTILIZATION OF STATE FOREST LAND IN NORTHERN MICHIGAN
EPA Number: 905991003

SUCCESSFUL PRACTICES IN TITLE III IMPLEMENTATION: STATE OF FLORIDA, DISTRICT 5 LEPC, FLORIDA, MONROE COUNTY, MICHIGAN, STATE OF ALASKA, SUBJECT INDEX
EPA Number: 550K93002

SUPERFUND: PROGRESS AT NATIONAL PRIORITIES LIST SITES, MICHIGAN, 1996 UPDATE
EPA Number: 905R94015

TMDL CASE STUDY: SYCAMORE CREEK, MICHIGAN, DECEMBER 1992, NUMBER 7
EPA Number: 841F92012

WASTEWATER TREATMENT BY OVERLAND FLOW AT PAW PAW, MICHIGAN
EPA Number: 905991002

WATERSHED PROGRESS: ROUGE RIVER WATERSHED, MICHIGAN
EPA Number: 840F96001

ZOOPLANKTON COMMUNITY COMPOSITION IN GREEN BAY, LAKE MICHIGAN
EPA Number: 905382002

MINE

ALASKA PLACER MINING METALS STUDY, YEAR 2
EPA Number: 910R99004

EMERGENCY PLANNING AND COMMUNITY RIGHT TO KNOW ACT SECTION 313: GUIDANCE FOR COAL MINING FACILITIES, VERSION 1.0
EPA Number: 745B97012

ALASKA-JUNEAU GOLD MINE PROJECT
EPA Number: 821F96001

HANDBOOK FOR CONSTRUCTED WETLANDS RECEIVING ACID MINE DRAINAGE
EPA Number: 540SR93523

HISTORIC HARDROCK MINING: WEST'S TOXIC LEGACY, THE CRITICAL LINK BETWEEN WATER QUALITY AND ABANDONED MINE SITES
EPA Number: 908F95002

INTRODUCTION TO HARD ROCK MINING: CD ROM APPLICATION {CD ROM}
EPA Number: 530C97005

PROFILE OF THE METAL MINING INDUSTRY: SECTOR NOTEBOOK PROJECT
EPA Number: 310R95008

PROFILE OF THE NON-FUEL, NON-METAL MINING INDUSTRY: SECTOR NOTEBOOK PROJECT
EPA Number: 310R95011

PUBLICATIONS ON MINING WASTE MANAGEMENT IN INDIAN COUNTRY
EPA Number: 530B99006

SUPERFUND EXPLANATION OF SIGNIFICANT DIFFERENCE FOR THE RECORD OF DECISION: BUNKER HILL MINING AND METALLURGICAL COMPLEX, SMELTERVILLE, ID
EPA Number: 541R98037

SUPERFUND RECORD OF DECISION: ORONGO/DUENWEG MINING BELT, OU 4, JASPER COUNTY, MO
EPA Number: 541R98026

SURFACE COAL MINE STUDY PLAN
EPA Number: 454R95009

TECHNICAL SUPPORT DOCUMENT: INTERNATIONAL TRAINING WORKSHOP, PRINCIPLES OF ENVIRONMENTAL ENFORCEMENT: MINING: METALLIC ORES AND MINERALS
EPA Number: 300R95008

USING THE CLEAN WATER STATE REVOLVING FUND FOR WATERSHEDS IMPAIRED BY MINING
EPA Number: 832F99052

WESTERN US MINING-IMPACTED WATERSHEDS: JOINT CONFERENCE ON REMEDIATION AND ECOLOGICAL RISK ASSESSMENT TECHNOLOGIES {ANNOUNCEMENT}
EPA Number: 600F98016

WORKSHOP ON THE CHARACTERIZATION, MODELING, REMEDIATION, AND MONITORING OF MINING-IMPACTED PIT LAKES: SANDS REGENCY CASINO HOTEL, DOWNTOWN RENO, NEVADA APRIL 4-6, 2000
EPA Number: 625F00001

MINNESOTA

CLIMATE CHANGE AND MINNESOTA
EPA Number: 230F97008W

EPA'S MAP OF RADON ZONES: MINNESOTA
EPA Number: 402R93043

TMDL CASE STUDY: THE LOWER MINNESOTA RIVER, NUMBER 6, DECEMBER 1992
EPA Number: 841F92011

MISSISSIPPI

ASSESSMENT OF SEDIMENTS FROM THE UPPER MISSISSIPPI RIVER, FINAL REPORT, JUNE 1997
EPA Number: 823R97005

CLIMATE CHANGE: MISSISSIPPI
EPA Number: 236F98007M

EPA'S MAP OF RADON ZONES: MISSISSIPPI
EPA Number: 402R93044

PROTECTING ENDANGERED SPECIES: INTERIM MEASURES, CLAIBORNE, COPIAH, AND HINDS COUNTIES, MISSISSIPPI
EPA Number: 21T-3034

PROTECTING ENDANGERED SPECIES: INTERIM MEASURES, ITAWAMBA COUNTY, MISSISSIPPI
EPA Number: 21T-3035

PROTECTING ENDANGERED SPECIES: INTERIM MEASURES, JACKSON COUNTY, MISSISSIPPI
EPA Number: 20T-3004

PROTECTING ENDANGERED SPECIES: INTERIM MEASURES, MISSISSIPPI COUNTY, ARKANSAS
EPA Number: 735K95019

PROTECTING ENDANGERED SPECIES: INTERIM MEASURES, MONROE COUNTY, MISSISSIPPI
EPA Number: 21T-3036

PROTECTING ENDANGERED SPECIES: INTERIM MEASURES, SUNFLOWER COUNTY, MISSISSIPPI
EPA Number: 20T-3039

MISSOURI

CLIMATE CHANGE AND MISSOURI
EPA Number: 230F97008Y

EPA'S MAP OF RADON ZONES: MISSOURI
EPA Number: 402R93045

EVERYTHING YOU WANTED TO KNOW ABOUT ENVIRONMENTAL REGULATIONS...BUT WERE AFRAID TO ASK: GUIDE FOR MISSOURI COMMUNITIES
EPA Number: 907R92003

EVERYTHING.....ASK. GUIDE FOR MISSOURI COMMUNITIES
EPA Number: 907B92001

HAZMAT 2000 SPILLS PREVENTION CONFERENCE: GATEWAY TO THE FUTURE: WORKING TOGETHER, APRIL 4-6, 2000 REGAL RIVERFRONT HOTEL ST. LOUIS, MISSOURI
EPA Number: 550F99019

HAZMAT 2000 SPILLS PREVENTION CONFERENCE: GATEWAY TO THE FUTURE: WORKING TOGETHER, APRIL 4-6, 2000 REGAL RIVERFRONT HOTEL ST. LOUIS, MISSOURI {BROCHURE}
EPA Number: 550F99015

MISSOURI AIR QUALITY PROGRESS REPORT
EPA Number: 907R90101

POLLUTION PREVENTION ASSESSMENT: US POSTAL SERVICE STAMP DISTRIBUTION NETWORK KANSAS CITY, MISSOURI. PROJECT SUMMARY
EPA Number: 600SR96112

PROGRESS AT REGION 7 NATIONAL PRIORITIES LIST (NPL) SUPERFUND SITES, MISSOURI, JULY 1993
EPA Number: 907R93004

PROTECTING ENDANGERED SPECIES: INTERIM MEASURES, CHRISTIAN COUNTY, MISSOURI
EPA Number: 735K97009

PROTECTING ENDANGERED SPECIES: INTERIM MEASURES, RIPLEY COUNTY, MISSOURI
EPA Number: 735K97031

REGULATORY ANNOUNCEMENT: FINAL RULE ADDS ST. LOUIS, MISSOURI, TO THE FEDERAL REFORMULATED GASOLINE PROGRAM
EPA Number: 420F99006

REGULATORY ANNOUNCEMENT: ST LOUIS, MISSOURI, ADDED TO THE FEDERAL REFORMULATED GASOLINE PROGRAM
EPA Number: 420F98037

RESTORING AND CREATING WETLANDS: PLANNING GUIDE FOR THE CENTRAL STATES REGION: IOWA, KANSAS, MISSOURI AND NEBRASKA
EPA Number: 907K92001

SUCCESSFUL PRACTICES IN TITLE III IMPLEMENTATION: CHERRY HILL, NEW JERSEY MANITOWOC COUNTY, WISCONSIN, GREENE COUNTY, MISSOURI, STATE OF HAWAII, ARAPAHOE COUNTY, COLORADO SUBJECT INDEX
EPA Number: OSWER91006.2

MOBILE

AIR CONDITIONING ACTIVITY EFFECTS IN MOBILE6 {DRAFT}
EPA Number: 420P98001

AIR CONDITIONING CORRECTION FACTORS IN MOBILE6 {DRAFT}
EPA Number: 420P98002

BASIC EXHAUST EMISSION RATES OF OPEN LOOP VEHICLES FOR MOBILE6: EXHAUST EMISSIONS AT HIGH AND LOW ALTITUDES FOR ENGINE STARTS AND RUNNING EMISSIONS FOR MOTORCYCLES, LIGHT DUTY DIESEL VEHICLES AND TRUCKS AND....
EPA Number: 420P99020

BENEFITS OF MOBILE SOURCE NOX RELATED PARTICULATE MATTER REDUCTIONS
EPA Number: 420R96005

COMPARISON OF MOBILE6 BASIC EMISSION RATES FOR 1981-1993 MODEL YEAR CARS AND LIGHT-DUTY TRUCKS WITH FTP AND IM240 DATA {DRAFT}
EPA Number: 420P99021

DETERMINATION OF ANNUAL AVERAGE CO INVENTORIES AND THE MOBILE SOURCE CONTRIBUTION IN SELECTED AREAS USING THE 1990 OAQPS TRENDS DATA BASE
EPA Number: 420R97012

DEVELOPMENT OF A METHODOLOGY FOR ESTIMATING BASIC EMISSION RATES FOR USE IN THE MOBILE EMISSION FACTOR MODEL
EPA Number: 420R95004

EMISSIONS OF NITROUS OXIDE FROM HIGHWAY MOBILE SOURCES: COMMENTS ON THE DRAFT INVENTORY OF US GREENHOUSE GAS EMISSIONS AND SINKS, 1990-1996
EPA Number: 420R98009

ESTIMATING RUNNING LOSS EVAPORATIVE EMISSIONS IN MOBILE6
EPA Number: 420P99024

ESTIMATING WEIGHTING FACTORS TO EVAPORATIVE EMISSIONS IN MOBILE6
EPA Number: 420P99023

EVAPORATIVE EMISSIONS OF GROSS LIQUID LEAKERS IN MOBILE6
EPA Number: 420P99025

EXHAUST EMISSION TEMPERATURE CORRECTION FACTORS FOR MOBILE6: ENGINE START AND RUNNING LA4 EMISSIONS FOR GASOLINE VHEICLES {DRAFT}
EPA Number: 420P99001

FLEET CHARACTERIZATION DATA FOR MOBILE6: DEVELOPMENT AND USE OF AGE DISTRIBUTIONS, AVERAGE ANNUAL MILEAGE ACCUMULATION RATES AND PROJECTED VEHICLE COUNTS FOR USE IN MOBILE6
EPA Number: 420P99011

FUEL OXYGEN EFFECTS ON EXHAUST CO EMISSIONS: RECOMMONDATIONS FOR MOBILE6 {DRAFT}
EPA Number: 420P98006

HEAVY-DUTY ENGINE WORKING GROUP, MOBILE SOURCE TECHNICAL ADVISORY SUBCOMMITTEE, CLEAN AIR ACT ADVISORY COMMITTEE: PHASE I, FINAL REPORT
EPA Number: 420R97010

METHODOLOGY FOR ESTIMATING BASIC EMISSION RATES FOR USE IN THE MOBILE EMISSION FACTOR MODEL
EPA Number: 420R96008

METHODOLOGY FOR MODIFYING MOBILE5B IN THE TIER 2 STUDY
EPA Number: 420R98004

MOBILE5 INFORMATION FACTSHEET #6: EFFECT OF NEW NATIONAL LOW EMISSION VEHICLE STANDARD FOR LIGHT DUTY GASOLINE FUELED VEHICLES
EPA Number: 420F98027

MOBILE5 INFORMATION SHEET #7: NOX BENEFITS OF REFORMULATED GASOLINE USING MOBILE5A
EPA Number: 420F98040

MOBILE6 INSPECTION/MAINTENANCE BENEFITS METHODOLOGY FOR 1981 THRU 1993 MODEL YEAR LIGHT VEHICLES {DRAFT}
EPA Number: 420P99007

MOBILE6 MODEL DEVELOPMENT STAKEHOLDER REVIEW DOCUMENT: DEVELOPMENT OF SPEED CORRECTION CYCLES PREPARED BY SIERRA RESEARCH INC {DRAFT}
EPA Number: 420P97002

MOBILE6: REVISED MODEL FOR ESTIMATION OF HIGHWAY VEHICLE EMISSIONS
EPA Number: 420S99001

RESOURCE INFORMATION: OFFICE OF MOBILE SOURCES ON THE WORLD WIDE WEB
EPA Number: 420F98041

SUPERFUND RECORD OF DECISION: FOREST GLENN MOBILE HOME SUBDIVISION OU 2, NIAGRA FALLS, NY
EPA Number: 541R98005

TECHNOLOGY EVALUATION REPORT: SITE PROGRAM DEMONSTRATION; EPA RREL'S MOBILE VOLUME REDUCTION UNIT. PROJECT SUMMARY
EPA Number: 540SR93508

UPDATE HEAVY-DUTY ENGINE EMISSION CONVERSION FACTORS FOR MOBILE6: ANALYSIS OF FUEL ECONOMY, NON-ENGINE FUEL ECONOMY IMPROVEMENTS, AND FUEL DENSITIES
EPA Number: 420P98014

UPDATE HEAVY-DUTY ENGINE EMISSON CONVERSION FACTORS FOR MOBILE6: ANALYSIS OF BSFCS AND CALCULATION OF HEAVY-DUTY ENGINE EMISSION CONVERSION FACTORS
EPA Number: 420P98015

UPDATE OF FLEET CHARACTERIZATION DATA FOR USE IN MOBILE6
EPA Number: 420P97003

UPDATE OF FLEET CHARACTERIZATION DATA FOR USE IN MOBILE6, FINAL REPORT
EPA Number: 420P98016

UPDATE OF HEAVY-DUTY EMISSION LEVELS: MODEL YEARS 1988-2004+ FOR USE IN MOBILE6
EPA Number: 420R99010

VOLUNTARY MOBILE SOURCE PROGRAMS: CREDITING INNOVATION AND EXPERIMENTATION
EPA Number: 420K97004

MODEL

3DHYDROGEOCHEM: 3-DIMENSIONAL MODEL OF DENSITY-DEPENDENT SUBSURFACE FLOW AND THERMAL MULTISPECIES-MULTICOMPONENT HYDROGEOCHEMICAL TRANSPORT. PROJECT SUMMARY
EPA Number: 600SR98159

AIR DISPERSION MODELING OF TOXIC POLLUTANTS IN URBAN AREAS: GUIDANCE, METHODOLOGY AND APPLICATIONS
EPA Number: 454R99021

ASSESSMENT FRAMEWORK FOR GROUNDWATER MODEL APPLICATIONS
EPA Number: 500B94003

CHAPTER 8: DOSE-RESPONSE MODELING FOR 2,3,7,8-TCDD, HEALTH ASSESSMENT DOCUMENT FOR 2,3,7,8-TETRACHLORODIBENZO-P-DIOXIN (TCDD) AND RELATED COMPOUNDS {DISK}
EPA Number: 600P92001C8A

CHESAPEAKE BAY ECOSYSTEM MODELING PROGRAM, TECHNICAL SYNTHESIS REPORT 1993-1994
EPA Number: 903R95002

CHESAPEAKE BAY PROGRAM: TECHNOLOGY TRANSFER REPORT; RESPONSE OF THE CHESAPEAKE BAY WATER QUALITY MODEL TO LOADING SCENARIOS
EPA Number: 903R94002

CHESAPEAKE BAY WATERSHED MODEL APPLICATION AND CALCULATION OF NUTRIENT AND SEDIMENT LOADINGS, APPENDIX F: POINT SOURCE LOADINGS
EPA Number: 903R98014

CHESAPEAKE BAY WATERSHED MODEL APPLICATION AND CALCULATION OF NUTRIENT AND SEDIMENT LOADINGS, APPENDIX H: TRACKING BEST MANAGEMENT PRACTICE NUTRIENT REDUCTIONS IN THE CHESAPEAKE BAY PROGRAM
EPA Number: 903R98009

COMBINED SEWER OVERFLOWS: GUIDANCE FOR MONITORING AND MODELING
EPA Number: 832B99002

COMPARISON OF MOBILE6 BASIC EMISSION RATES FOR 1981-1993 MODEL YEAR CARS AND LIGHT-DUTY TRUCKS WITH FTP AND IM240 DATA {DRAFT}
EPA Number: 420P99021

COMPILATION OF SATURATED AND UNSATURATED ZONE MODELING SOFTWARE. PROJECT SUMMARY
EPA Number: 600SR96009

CONTINUOUS RELEASE: EMERGENCY RESPONSE NOTIFICATION SYSTEM AND PRIORITY ASSESSMENT MODEL: MODEL DOCUMENTATION
EPA Number: 540G91004

CONTINUOUS RELEASE: EMERGENCY RESPONSE NOTIFICATION SYSTEM AND PRIORITY ASSESSMENT MODEL: USER'S MANUAL FOR EPA REGIONS
EPA Number: 540G91001

DESIGN FOR THE ENVIRONMENT: PRINTED WIRING BOARD CASE STUDY 9: FLEXIBLE SIMULATION MODELING OF PWB COSTS
EPA Number: 744F99004

DETERMINATION OF RUNNING EMISSIONS AS A FUNCTION OF MILEAGE FOR 1981-1993 MODEL YEAR LIGHT-DUTY CARS AND TRUCKS {DRAFT}
EPA Number: 420P99010

DETERMINATION OF START EMISSIONS AS A FUNCTION OF MILEAGE AND SOAK TIME FOR 1981-1993 MODEL YEAR LIGHT DUTY VEHICLES {DRAFT}
EPA Number: 420P99015

DEVELOPMENT OF A METHODOLOGY FOR ESTIMATING BASIC EMISSION RATES FOR USE IN THE MOBILE EMISSION FACTOR MODEL
EPA Number: 420R95004

DOCUMENTING GROUNDWATER MODELING AT SITES CONTAMINATED WITH RADIOACTIVE SUBSTANCES
EPA Number: 540R96003

ECOSYSTEM PROCESS MODELING OF SUBMERGED AQUATIC VEGETATION IN THE LOWER CHESAPEAKE BAY
EPA Number: 903R94028

EL PLAN MODELO PARA LA PARTICIACION PUBLICA {MODEL PLAN FOR PUBLIC PARTICIPATION} {SPANISH}
EPA Number: 300K96003S

ENVIRONMENTAL RESEARCH BRIEF: COLLOID MOBILIZATION AND TRANSPORT IN CONTAMINANT PLUMES: FIELD EXPERIMENTS, LABORATORY EXPERIMENTS, AND MODELING
EPA Number: 600S99001

EVALUATION OF A GOSSEN, GMBH MODEL PAS 1001I PHOTOELECTRIC AEROSOL SENSOR FOR REAL-TIME MONITORING. PROJECT SUMMARY
EPA Number: 600SR97035

EXHAUST EMISSION FACTORS FOR NONROAD ENGINE MODELING: SPARK IGNITION
EPA Number: 420R99009

SUMMARIES OF STORM WATER SPECIAL PROJECTS: ARIZONA MODEL STORM WATER PERMITTING PROGRAM
EPA Number: 833F94010

SUMMARIES OF STORM WATER SPECIAL PROJECTS: OREGON MODEL STORM WATER PERMITTING PROGRAM
EPA Number: 833F94008

FUNDAMENTALS OF GROUNDWATER MODELING
EPA Number: 540S92005

GROUNDWATER MODELING COMPENDIUM: MODEL FACT SHEETS, DESCRIPTION, APPLICATIONS AND COST GUIDELINES, 2ND EDITION
EPA Number: 500B94004

GUIDANCE FOR CONDUCTING EXTERNAL PEER REVIEW OF ENVIRONMENTAL REGULATORY MODELS
EPA Number: 100B94001

IDENTIFICATION AND COMPILATION OF UNSATURATED/VADOSE ZONE MODELS. PROJECT SUMMARY
EPA Number: 600SR94028

IMPLICATIONS OF CLIMATE CHANGE FOR INTERNATIONAL AGRICULTURE: CROP MODELING STUDY
EPA Number: 230B94003

INDUSTRIAL WASTE AIR MODEL TECHNICAL BACKGROUND DOCUMENT
EPA Number: 530R99004

INDUSTRIAL WASTE MANAGEMENT EVALUATION MODEL (IWEM): GROUNDWATER MODEL {DRAFT}
EPA Number: 530R99002

INSITU PERMEABLE REACTIVE BARRIER FOR THE TREATMENT OF HEXAVALENT CHROMIUM AND TRICHLOROETHYLENE IN GROUNDWATER, VOLUME 3: MULTICOMPONENT REACTIVE TRANSPORT MODELING
EPA Number: 600R99095C

INTERAGENCY WORKGROUP ON AIR QUALITY MODELING (IWAQM): PHASE 2 SUMMARY REPORT AND RECOMMENDATIONS FOR MODELING LONG RANGE TRANSPORT IMPACTS
EPA Number: 454R98019

LEAD EXPOSURE ASSOCIATED WITH RENOVATION AND REMODELING ACTIVITIES, SUMMARY REPORT
EPA Number: 747R96005

Highlighted publications are available from NSCEP at 1-800-490-9198
Or at http://www.epa.gov/ncepihom/ordering.htm

LEAD EXPOSURE ASSOCIATED WITH RENOVATION AND REMODELING ACTIVITIES: ENVIRONMENTAL FIELD SAMPLING STUDY, VOLUME 1: TECHNICAL REPORT
EPA Number: 747R96007

LEAD EXPOSURE ASSOCIATED WITH RENOVATION AND REMODELING ACTIVITIES: ENVIRONMENTAL FIELD SAMPLING STUDY, VOLUME 2: APPENDICES
EPA Number: 747R96008

LEAD EXPOSURE ASSOCIATED WITH RENOVATION AND REMODELING ACTIVITIES: WORKER CHARACTERIZATION AND BLOOD-LEAD STUDY
EPA Number: 747R96006

LOCAL GOVERNMENT POLLUTION PREVENTION TOOLKIT: TOOLS AND MODELS TO HELP LOCAL GOVERNMENTS IMPLEMENT POLLUTION PREVENTION (P2) AND PROTECT THE CHESAPEAKE BAY, ITS RIVERS AND STREAMS
EPA Number: 903K98001

METHODOLOGY FOR ESTIMATING BASIC EMISSION RATES FOR USE IN THE MOBILE EMISSION FACTOR MODEL
EPA Number: 420R96008

MICHIGAN SOIL VAPOR EXTRACTION REMEDIATION (MISER) MODEL: COMPUTER PROGRAM TO MODEL SOIL VAPOR EXTRACTION AND BIOVENTING OF ORGANIC CHEMICALS IN UNSATURATED GEOLOGICAL...PROJECT SUMMARY
EPA Number: 600SR97099

MOBILE6 INSPECTION/MAINTENANCE BENEFITS METHODOLOGY FOR 1981 THRU 1993 MODEL YEAR LIGHT VEHICLES {DRAFT}
EPA Number: 420P99007

MOBILE6 MODEL DEVELOPMENT STAKEHOLDER REVIEW DOCUMENT: DEVELOPMENT OF SPEED CORRECTION CYCLES PREPARED BY SIERRA RESEARCH INC {DRAFT}
EPA Number: 420P97002

MOBILE6: REVISED MODEL FOR ESTIMATION OF HIGHWAY VEHICLE EMISSIONS
EPA Number: 420S99001

MODEL PLAN FOR PUBLIC PARTICIPATION
EPA Number: 300K96003

MODEL PRETREATMENT ORDINANCE
EPA Number: 833B92003

MODEL STANDARDS AND TECHNIQUES FOR CONTROL OF RADON IN NEW RESIDENTIAL BUILDINGS {IAQ0105}
EPA Number: 402R94009

MODELING DIURNAL AND RESTING LOSS EMISSIONS FROM VEHICLES CERTIFIED TO THE ENHANCED EVAPORATIVE STANDARDS
EPA Number: 420P98012

MODELING EMISSION FACTORS FOR COMPRESSED NATURAL GAS VEHICLES
EPA Number: 420P99012

MODELING HOURLY DIURNAL EMISSIONS AND INTERRUPTED DIURNAL EMISSIONS BASED ON REAL-TIME DIURNAL DATA {DRAFT}
EPA Number: 420P98011

MODELING PHOSPHORUS LOADING AND LAKE RESPONSE UNDER UNCERTAINTY: MANUAL AND COMPILATION OF EXPORT COEFFICIENTS
EPA Number: 440580011

RBCA FATE AND TRANSPORT MODELS: COMPENDIUM AND SELECTION GUIDANCE
EPA Number: 510B99001

REPORT OF THE AGENCY TASK FORCE ON ENVIRONMENTAL REGULATORY MODELING: GUIDANCE, SUPPORT NEEDS, DRAFT CRITERIA AND CHARTER
EPA Number: 500R94001

SELECTION CRITERIA FOR MATHEMATICAL MODELS USED IN EXPOSURE ASSESSMENTS: ATMOSPHERIC DISPERSION MODELS
EPA Number: 600891038

SELECTION CRITERIA FOR MATHEMATICAL MODELS USED IN EXPOSURE ASSESSMENTS: GROUNDWATER MODELS
EPA Number: 600888075

SELECTION CRITERIA FOR MATHEMATICAL MODELS USED IN EXPOSURE ASSESSMENTS: SURFACE WATER MODELS
EPA Number: 600887042

STATE FUNDS IN TRANSITION: MODELS FOR UNDERGROUND STORAGE TANK ASSURANCE FUNDS {UST #55}
EPA Number: 510B97002

SUPERCRITICAL WATER OXIDATION MODEL DEVELOPMENT FOR SELECTED EPA PRIORITY POLLUTANTS. PROJECT SUMMARY
EPA Number: 600SR95080

SUPERFUND GROUNDWATER ISSUE: CONTAMINANT TRANSPORT IN FRACTURED MEDIA: MODELS FOR DECISION MAKERS
EPA Number: 540489004

TECHNICAL GUIDANCE MANUAL FOR PERFORMING WASTE LOAD ALLOCATIONS: BOOK 3, ESTUARIES, PART 1, ESTUARIES AND WASTE LOAD ALLOCATION MODELS
EPA Number: 823R92002

TECHNICAL GUIDANCE MANUAL FOR PERFORMING WASTE LOAD ALLOCATIONS: BOOK 3, ESTUARIES, PART 2: APPLICATION OF ESTUARINE WASTE LOAD ALLOCATION MODELS
EPA Number: 823R92003

TECHNICAL GUIDANCE MANUAL FOR PERFORMING WASTE LOAD ALLOCATIONS: BOOK 3, ESTUARIES, PART 3, USE OF MIXING ZONE MODELS IN ESTUARINE WASTE LOAD ALLOCATIONS
EPA Number: 823R92004

TECHNICAL GUIDANCE MANUAL FOR PERFORMING WASTE LOAD ALLOCATIONS: BOOK 3, ESTUARIES, PART 4, CRITICAL REVIEW OF COASTAL EMBAYMENT AND ESTUARINE WASTE LOAD ALLOCATION MODELING
EPA Number: 823R92005

TECHNICAL GUIDANCE MANUAL FOR PERFORMING WASTELOAD ALLOCATIONS: BOOK 6, DESIGN CONDITIONS; CHAPTER 1: STREAM DESIGN FLOW FOR STEADY-STATE MODELING
EPA Number: 440486014

TECHNICAL GUIDANCE ON SUPPLEMENTARY STREAM DESIGN CONDITIONS FOR STEADY STATE MODELING
EPA Number: 440488091

TECHNICAL REPORT: ANALYSIS OF ARIZONA IM240 TEST PROGRAM AND COMPARISON WITH THE TECH 5 MODEL
EPA Number: 420R97001

THEORETICAL AND EXPERIMENTAL MODELING OF MULTI-SPECIES TRANSPORT IN SOILS UNDER ELECTRIC FIELDS. PROJECT SUMMARY
EPA Number: 600SR97054

THREE MULTIMEDIA MODELS USED AT HAZARDOUS AND RADIOACTIVE WASTE SITES
EPA Number: 540R96004

UNDERSTANDING VARIATION IN PARTITION COEFFICIENT, KD' VALUES, VOLUME 1: KD' MODEL OF MEASUREMENT, AND APPLICATION OF CHEMICAL REACTION CODES
EPA Number: 402R99004A

UPDATE OF HEAVY-DUTY EMISSION LEVELS: MODEL YEARS 1988-2004+ FOR USE IN MOBILE6
EPA Number: 420R99010

US EPA NONROAD MODEL TECHNICAL REPORT: ADDENDA FOR TIER 2 RULEMAKING VERSION
EPA Number: 420R99008

USER'S GUIDE FOR THE INDUSTRIAL SOURCE COMPLEX (ISC3) DISPERSION MODELS, VOLUME 2: DESCRIPTION OF MODEL ALGORITHMS
EPA Number: 454B95003B

USER'S GUIDE FOR THE INDUSTRIAL WASTE MANAGEMENT EVALUATION MODEL (IWEM): TIER 1; LOOK-UP TABLES AND TIER 2; NEUTRAL NETWORKS FOR GROUNDWATER MODEL {DRAFT}
EPA Number: 530R99003

USER'S GUIDE FOR THE URBAN AIRSHED MODEL, VOLUME 8: USER'S MANUAL FOR THE QUALITY ASSURANCE SYSTEM
EPA Number: 454B93004

WORKSHOP ON THE CHARACTERIZATION, MODELING, REMEDIATION, AND MONITORING OF MINING-IMPACTED PIT LAKES: SANDS REGENCY CASINO HOTEL, DOWNTOWN RENO, NEVADA APRIL 4-6, 2000
EPA Number: 625F00001

MONTANA

CLIMATE CHANGE AND MONTANA
EPA Number: 230F97008Z

EPA'S MAP OF RADON ZONES: MONTANA
EPA Number: 402R93046

MOTOR VEHICLE

AIR TOXICS FROM MOTOR VEHICLES
EPA Number: 400F92004

CHOOSING AND USING ALTERNATIVE REFRIGERANTS FOR MOTOR VEHICLE AIR CONDITIONING
EPA Number: 430F97065

EPA MOTOR VEHICLE AFTERMARKET RETROFIT DEVICE EVALUATION PROGRAM
EPA Number: 420B98003

ESTIMATION OF MOTOR VEHICLE TOXIC EMISSIONS AND EXPOSURE IN SELECTED URBAN AREAS, VOLUME 1 {DRAFT}
EPA Number: 420D99002A

ESTIMATION OF MOTOR VEHICLE TOXIC EMISSIONS AND EXPOSURE IN SELECTED URBAN AREAS, VOLUME 2: DETAILED TOXICS EMISSIONS AND EXPOSURE ESTIMATES {DRAFT}
EPA Number: 420D99002B

FITTING SIZES AND LABEL COLORS FOR MOTOR VEHICLE REFRIGERANTS
EPA Number: 430F97067

MOTOR VEHICLES AND THE 1990 CLEAN AIR ACT
EPA Number: 400F92013

PROFILE OF THE MOTOR VEHICLE ASSEMBLY INDUSTRY: SECTOR NOTEBOOK PROJECT
EPA Number: 310R95009

REFRIGERANT RECYCLING IN MOTOR VEHICLE AIR CONDITIONERS: GUIDE FOR PROFESSIONALS
EPA Number: 400K92003

REGULATORY IMPACT ANALYSIS: CONTROL OF AIR POLLUTION FROM NEW MOTOR VEHICLES: TIER 2 MOTOR VEHICLE EMISSIONS STANDARDS AND GASOLINE SULFUR CONTROL REQUIREMENTS {DRAFT}
EPA Number: 420D99001

YOUR CAR OR TRUCK AND THE ENVIRONMENT: ENVIRONMENTAL GUIDE FOR OWNERS AND DRIVERS OF CARS, TRUCKS, AND OTHER MOTOR VEHICLES
EPA Number: 420K93001

MUNICIPAL SOLID WASTE

BIBLIOGRAPHY OF MUNICIPAL SOLID WASTE MANAGEMENT ALTERNATIVES
EPA Number: 530SW89055

CHARACTERIZATION OF MUNICIPAL SOLID WASTE IN THE UNITED STATES, 1998 UPDATE {EXECUTIVE SUMMARY}
EPA Number: 530S99021

CHARACTERIZATION OF PRODUCTS CONTAINING LEAD AND CADMIUM IN MUNICIPAL SOLID WASTE IN THE U.S.: EXECUTIVE SUMMARY
EPA Number: 530SW89015C

CHARACTERIZATION OF PRODUCTS CONTAINING LEAD AND CADMIUM IN MUNICIPAL SOLID WASTE IN U.S.: EXECUTIVE SUMMARY AND CHAPTER 1
EPA Number: 530SW89015B

CHARACTERIZATION OF PRODUCTS CONTAINING MERCURY IN MUNICIPAL SOLID WASTE IN THE UNITED STATES 1970 TO 2000 {EXECUTIVE SUMMARY}
EPA Number: 530S92013

COMPENDIUM OF MATERIALS ON MUNICIPAL SOLID WASTE: DEFINING DEGRADABILITY
EPA Number: 901592001

COMPENDIUM OF MATERIALS ON MUNICIPAL SOLID WASTE: GOVERNMENT PROCUREMENT
EPA Number: 901592002

ENVIRONMENTAL FACT SHEET: FINAL COVER REQUIREMENTS FOR MUNICIPAL SOLID WASTE LANDFILLS
EPA Number: 530SW91084

ENVIRONMENTAL FACT SHEET: MUNICIPAL SOLID WASTE PREVENTION IN FEDERAL AGENCIES
EPA Number: 530F92016

ENVIRONMENTAL FACT SHEET: RECYCLING MUNICIPAL SOLID WASTE: 1995 FACTS AND FIGURES
EPA Number: 530F97015

ENVIRONMENTAL FACT SHEET: SOURCE REDUCTION OF MUNICIPAL SOLID WASTE
EPA Number: 530F99038

FEDERAL REGISTER: NOVEMBER 27, 1996. 40 CFR PART 258. FINANCIAL ASSURANCE MECHANISMS FOR LOCAL GOVERNMENT OWNERS AND OPERATORS OF MUNICIPAL SOLID WASTE LANDFILL FACILITIES; FINAL RULE
EPA Number: 530Z96008

FINANCIAL RESPONSIBILITY FOR MUNICIPAL SOLID WASTE LANDFILLS: INTRODUCTION FOR LOCAL GOVERNMENTS
EPA Number: 530K97002

FULL COST ACCOUNTING FOR MUNICIPAL SOLID WASTE MANAGEMENT: HANDBOOK
EPA Number: 530R95041

GEOSYNTHETIC CLAY LINERS USED IN MUNICIPAL SOLID WASTE LANDFILLS
EPA Number: 530F97002

GREENHOUSE GAS EMISSIONS FROM MANAGEMENT OF SELECTED MATERIALS IN MUNICIPAL SOLID WASTE
EPA Number: 530R98013

LIST OF MUNICIPAL SOLID WASTE LANDFILLS
EPA Number: 530R96006

MUNICIPAL SOLID WASTE (MSW) COMBUSTOR ASH DEMONSTRATION PROGRAM, "THE BOATHOUSE". PROJECT SUMMARY
EPA Number: 600SR95129

MUNICIPAL SOLID WASTE COMBUSTOR ASH DEMONSTRATION PROGRAM: THE BOATHOUSE
EPA Number: 600R95129

MUNICIPAL SOLID WASTE FACTBOOK VERSION 4.0 {DISK}
EPA Number: 530C97001

MUNICIPAL SOLID WASTE FLOW CONTROL: SUMMARY OF PUBLIC COMMENTS
EPA Number: 530R94008

MUNICIPAL SOLID WASTE LANDFILLS, VOLUME 1: SUMMARY OF THE REQUIREMENTS FOR THE NEW SOURCE PERFORMANCE STANDARDS AND EMISSION GUIDELINES FOR MUNICIPAL SOLID WASTE LANDFILLS, FINAL
EPA Number: 453R96004

MUNICIPAL SOLID WASTE LANDFILLS, VOLUME 2: SUMMARY OF THE REQUIREMENTS FOR SECTION 111(D) STATE PLANS FOR IMPLEMENTING THE MUNICIPAL SOLID WASTE LANDFILLS EMISSION GUIDELINES
EPA Number: 456R98009

MUNICIPAL SOLID WASTE SOURCE REDUCTION: SNAPSHOT OF STATE INITIATIVES
EPA Number: 530R98017

NATIONAL SOURCE REDUCTION CHARACTERIZATION REPORT FOR MUNICIPAL SOLID WASTE IN THE UNITED STATES
EPA Number: 530R99034

PREPARING NO-MIGRATION DEMONSTRATIONS FOR MUNICIPAL SOLID WASTE DISPOSAL FACILITIES: SCREENING TOOL
EPA Number: 530R99008

PREPARING NO-MIGRATION PETITIONS FOR MUNICIPAL SOLID WASTE DISPOSAL FACILITIES, GUIDANCE DOCUMENT
EPA Number: 530R96020

REPORT OF THE NATIONAL TECHNICAL FORUM ON SOURCE REDUCTION OF HEAVY METALS IN MUNICIPAL SOLID WASTE
EPA Number: 901R93001

REPORTING ON MUNICIPAL SOLID WASTE: LOCAL ISSUE
EPA Number: 530K93002

SEMINAR PUBLICATION: DESIGN, OPERATION, AND CLOSURE OF MUNICIPAL SOLID WASTE LANDFILLS
EPA Number: 625R94008

SITE-SPECIFIC FLEXIBILITY REQUESTS FOR MUNICIPAL SOLID WASTE LANDFILLS IN INDIAN COUNTRY: DRAFT GUIDANCE
EPA Number: 530R97016

UNIT PRICING: PROVIDING AN INCENTIVE TO REDUCE MUNICIPAL SOLID WASTE
EPA Number: 530SW91005

NATIONAL PRIORITIES LIST

FEDERAL REGISTER: MAY 7, 1996. 40 CFR PART 300: NATIONAL OIL AND HAZARDOUS SUBSTANCES CONTINGENCY PLAN; NATIONAL PRIORITIES LIST UPDATE
EPA Number: 540Z96600

PROGRESS AT REGION 7 NATIONAL PRIORITIES LIST (NPL) SUPERFUND SITES, IOWA, JULY 1993
EPA Number: 907R93003

PROGRESS AT REGION 7 NATIONAL PRIORITIES LIST (NPL) SUPERFUND SITES, KANSAS, JULY 1993
EPA Number: 907R93005

PROGRESS AT REGION 7 NATIONAL PRIORITIES LIST (NPL) SUPERFUND SITES, MISSOURI, JULY 1993
EPA Number: 907R93004

PROGRESS AT REGION 7 NATIONAL PRIORITIES LIST (NPL) SUPERFUND SITES, NEBRASKA, JULY 1993
EPA Number: 907R93006

SUPERFUND: PROGRESS AT NATIONAL PRIORITIES LIST SITES, ILLINOIS, 1996 UPDATE
EPA Number: 905R94013

SUPERFUND: PROGRESS AT NATIONAL PRIORITIES LIST SITES, MICHIGAN, 1996 UPDATE
EPA Number: 905R94015

NATIVE AMERICAN

ANSWERS TO FREQUENTLY ASKED QUESTIONS ABOUT THE U.S. EPA CLEAN WATER INDIAN SET-ASIDE GRANT PROGRAM
EPA Number: 832K97002

ENVIRONMENTAL PROTECTION AGENCY'S CLEAN WATER ACT INDIAN SET-ASIDE GRANT PROGRAM {BROCHURE}
EPA Number: 832F97006

ENVIRONMENTAL RISK IN INDIAN COUNTRY
EPA Number: 171R92014

GRANT RESOURCES FOR SOLID WASTE ACTIVITIES IN INDIAN COUNTRY
EPA Number: 530R98014

NATIONAL ENVIRONMENTAL JUSTICE ADVISORY COUNCIL: INDIAN SPRINGS LODGE AND CONFERENCE CENTER, POTAWATOMI INDIAN RESERVATION WABENO, WI, MAY 13-15, 1997 {SUMMARY}
EPA Number: 200R97001

NATIVE AMERICAN NETWORK, MAY 1998
EPA Number: 530N98004

NATIVE AMERICAN NETWORK, WINTER 1998
EPA Number: 530N98002

NATIVE AMERICAN NETWORK: ISSUE NUMBER 4
EPA Number: 530N93003

NATIVE AMERICAN NETWORK: ISSUE NUMBER 6, FALL/WINTER 1994
EPA Number: 530N94008

NATIVE AMERICAN NETWORK: RCRA INFORMATION EXCHANGE, ISSUE 1, FALL 1990
EPA Number: 530SW90079

NATIVE AMERICAN NETWORK: RCRA INFORMATION EXCHANGE, ISSUE NUMBER 2, SPRING 1991
EPA Number: 530SW91001

NATIVE AMERICAN NETWORK: RCRA INFORMATION EXCHANGE, ISSUE NUMBER 5, SPRING/SUMMER 1994
EPA Number: 530N94002

NATIVE AMERICAN NETWORK: RCRA INFORMATION EXCHANGE, SUMMER/FALL 1991
EPA Number: 530SW91002

NATIVE AMERICAN NETWORK: WHITE MOUNTAIN APACHE TRIBE: WORKING TOGETHER TO RESTORE EARTH
EPA Number: 530N97006

NATIVE AMERICAN NETWORK: WINTER/SPRING 1996
EPA Number: 530N96005

NPDES AND SEWAGE SLUDGE PROGRAM AUTHORITY: HANDBOOK FOR FEDERALLY RECOGNIZED INDIAN TRIBES
EPA Number: 833B94004

OPPT PROGRAMS, RESOURCES, AND GRANT OPPORTUNITIES FOR INDIAN TRIBES
EPA Number: 745B99017

PUBLICATIONS ON MINING WASTE MANAGEMENT IN INDIAN COUNTRY
EPA Number: 530B99006

PUBLICATIONS ON SOLID WASTE MANAGEMENT IN INDIAN COUNTRY
EPA Number: 530B98004

RECYCLING GUIDE FOR NATIVE AMERICAN NATIONS
EPA Number: 530K95006

SITE-SPECIFIC FLEXIBILITY REQUESTS FOR MUNICIPAL SOLID WASTE LANDFILLS IN INDIAN COUNTRY: DRAFT GUIDANCE
EPA Number: 530R97016

SOLID WASTE RESOURCE GUIDE FOR NATIVE AMERICANS: WHERE TO FIND FUNDING AND TECHNICAL ASSISTANCE
EPA Number: 530K94002

SUPERFUND RECORD OF DECISION: INDIAN BEND WASHINGTON AREA OU 3, SCOTTSDALE, AZ
EPA Number: 541R98180

TITLE III ON INDIAN LANDS: GUIDE TO THE EMERGENCY PLANNING AND COMMUNITY RIGHT-TO-KNOW ACT
EPA Number: OSWER92009

UNDERGROUND STORAGE TANK PROGRAM IN INDIAN COUNTRY
EPA Number: 908K96001

NEBRASKA

CLIMATE CHANGE: NEBRASKA
EPA Number: 236F98007N

EPA'S MAP OF RADON ZONES: NEBRASKA
EPA Number: 402R93047

EVERYTHING YOU WANTED TO KNOW ABOUT ENVIRONMENTAL REGULATIONS...BUT WERE AFRAID TO ASK: GUIDE FOR NEBRASKA COMMUNITIES
EPA Number: 907R93007

NEBRASKA AIR QUALITY PROGRESS REPORT
EPA Number: 907R90100

PROGRESS AT REGION 7 NATIONAL PRIORITIES LIST (NPL) SUPERFUND SITES, NEBRASKA, JULY 1993
EPA Number: 907R93006

REGULATORY PLANNING FOR NEBRASKA'S RAINWATER BASIN WETLANDS: ADVANCED IDENTIFICATION OF DISPOSAL AREAS, SUMMARY
EPA Number: 907S91100

REGULATORY PLANNING FOR NEBRASKA'S RAINWATER BASIN WETLANDS: ADVANCED IDENTIFICATION ON DISPOSAL AREAS
EPA Number: 907R90104

RESTORING AND CREATING WETLANDS: PLANNING GUIDE FOR THE CENTRAL STATES REGION: IOWA, KANSAS, MISSOURI AND NEBRASKA
EPA Number: 907K92001

NEVADA

CLIMATE CHANGE: NEVADA
EPA Number: 236F98007O

EPA'S MAP OF RADON ZONES: NEVADA
EPA Number: 402R93048

WORKSHOP ON THE CHARACTERIZATION, MODELING, REMEDIATION, AND MONITORING OF MINING-IMPACTED PIT LAKES: SANDS REGENCY CASINO HOTEL, DOWNTOWN RENO, NEVADA APRIL 4-6, 2000
EPA Number: 625F00001

NEW HAMPSHIRE

CLIMATE CHANGE AND NEW HAMPSHIRE
EPA Number: 230F97008CC

EPA'S MAP OF RADON ZONES: NEW HAMPSHIRE
EPA Number: 402R93049

FEDERAL REGISTER: NOVEMBER 2, 1993. 40 CFR PART 282. UNDERGROUND STORAGE TANK PROGRAM; APPROVED PROGRAM FOR NEW HAMPSHIRE; RULE {UST #26}
EPA Number: 510Z93004

SUPERFUND RECORD OF DECISION: NEW HAMPSHIRE PLATING CO MERRIMACK, NH
EPA Number: 541R98134

WATERSHED PROTECTION: CLEAN LAKES CASE STUDY: PHOSPHORUS INACTIVATION AND WETLAND MANIPULATION IMPROVE KEZAR LAKE, NEW HAMPSHIRE
EPA Number: 841F95002

NEW JERSEY

CLIMATE CHANGE AND NEW JERSEY
EPA Number: 230F97008DD

EMERGING TECHNOLOGY BULLETIN: NEW JERSEY INSTITUTE OF TECHNOLOGY, GHEA ASSOCIATES PROCESS
EPA Number: 540F94509

EPA'S MAP OF RADON ZONES: NEW JERSEY
EPA Number: 402R93050

EVALUATION OF THE IMPLEMENTATION OF OPERATIONS AND MAINTENANCE PROGRAMS IN NEW JERSEY SCHOOLS
EPA Number: 600R97063

SAVING NEW JERSEY'S VANISHING SHORES
EPA Number: 236F99005

SUCCESSFUL PRACTICES IN TITLE III IMPLEMENTATION: CHERRY HILL, NEW JERSEY MANITOWOC COUNTY, WISCONSIN, GREENE COUNTY, MISSOURI, STATE OF HAWAII, ARAPAHOE COUNTY, COLORADO SUBJECT INDEX
EPA Number: OSWER91006.2

NEW MEXICO

CLIMATE CHANGE: NEW MEXICO
EPA Number: 236F98007P

EPA'S MAP OF RADON ZONES: NEW MEXICO
EPA Number: 402R93051

NEW YORK

AGRICULTURAL NPS CONTROL OF PHOSPHORUS IN THE NEW YORK STATE, LAKE ONTARIO BASIN, VOLUME 1: DELIVERY OF PHOSPHORUS TO LAKE ONTARIO FOR CULTIVATED MUCKLANDS IN OAK ORCHARD CREEK WATERSHED
EPA Number: 905991006A

AGRICULTURAL NPS CONTROL OF PHOSPHORUS IN THE NEW YORK STATE, LAKE ONTARIO BASIN, VOLUME 2: FERTILIZER TRIALS ON ORGANIC SOILS IN THE LAKE ONTARIO DRAINAGE BASIN
EPA Number: 905991006B

AGRICULTURAL NPS CONTROL OF PHOSPHORUS IN THE NEW YORK STATE, LAKE ONTARIO BASIN, VOLUME 3: INFLUENCE OF TILLAGE ON PHOSPHORUS LOSSES FROM MANURED CROPLAND
EPA Number: 905991006C

CLIMATE CHANGE AND NEW YORK
EPA Number: 230F97008FF

DEMONSTRATION BULLETIN: NEW YORK STATE MULTI-VENDOR BIOREMEDIATION, R.E. WRIGHT ENVIRONMENTAL, INC.'S IN-SITU BIOREMEDIATION TREATMENT SYSTEM
EPA Number: 540MR95525

DEMONSTRATION BULLETIN: NEW YORK STATE MULTI-VENDOR BIOREMEDIATION: ENSR CONSULTING AND ENGINEERING/LARSEN ENGINEERS EX-SITU BIOVAULT
EPA Number: 540MR95524

EPA'S MAP OF RADON ZONES: NEW YORK
EPA Number: 402R93052

BIOLOGICAL NUTRIENT REMOVAL PROJECT: DEMONSTRATING PRACTICAL TOOLS FOR WATERSHED MANAGEMENT THROUGH THE NATIONAL ESTUARY PROGRAM, LONG ISLAND SOUND, CONNECTICUT AND NEW YORK
EPA Number: 842F95001A

GENESEE RIVER WATERSHED STUDY, VOLUME 2: SPECIAL STUDIES NEW YORK STATE
EPA Number: 905991005B

JTR GRANTEE SERIES: NEW YORK
EPA Number: 530F99002

SEMINAR SERIES: MONITORED NATURAL ATTENUATION FOR GROUND WATER: MARCH 9-10, 1999, NEW YORK, NY
EPA Number: 540F98502

SUCCESSFUL PRACTICES IN TITLE III IMPLEMENTATION: CHEMICAL EMERGENCY PREPAREDNESS AND PREVENTION TECHNICAL ASSISTANCE BULLETIN, NATRONA COUNTY, COLORADO, ERIE COUNTY, NEW YORK ...
EPA Number: OSWER92006.1

WASTE MINIMIZATION: RELIEF FROM RCRA LARGE QUANTITY GENERATOR STATUS, 105TH AIRLIFT WING, NEW YORK AIR NATIONAL GUARD
EPA Number: 530F97024

WETLANDS: REGULATION GUIDEBOOK FOR NEW YORK STATE
EPA Number: 902R93004

NITRATE

ENFORCEMENT ALERT: FACILITIES MAY HAVE ANNUAL TOXICS RELEASE INVENTORY REPORTING REQUIREMENTS FOR NITRATE COMPOUNDS
EPA Number: 300N00002

EXPLOSION HAZARD FROM AMMONIUM NITRATE
EPA Number: 550F97002D

FIELD STUDY TO COMPARE PERFORMANCE OF STAINLESS STEEL RESEARCH MONITORING WELLS WITH EXISTING ON FARM DRINKING WATER WELLS IN MEASURING PESTICIDE AND NITRATE CONCENTRATIONS
EPA Number: 600R98025

TOXIC RELEASE INVENTORY: LIST OF TOXIC CHEMICALS WITHIN THE WATER, DISSOCIABLE NITRATE, COMPOUNDS CATEGORY AND GUIDANCE FOR REPORTING
EPA Number: 745R99008

NONPOINT

ANALYZING NONPOINT SOURCE WATER POLLUTION PROBLEMS: NUTRIENT CONTROL POLICIES IN THE CHESAPEAKE BAY STATES
EPA Number: 903R97028

BETTER ASSESSMENT SCIENCE INTEGRATING POINT AND NONPOINT SOURCES (BASINS) VERSION 2.0, REGION 1 {CD ROM}
EPA Number: 823C98003

BETTER ASSESSMENT SCIENCE INTEGRATING POINT AND NONPOINT SOURCES (BASINS) VERSION 2.0, REGION 2 {CD ROM}
EPA Number: 823C98004

BETTER ASSESSMENT SCIENCE INTEGRATING POINT AND NONPOINT SOURCES (BASINS) VERSION 2.0, REGION 3 {CD ROM 3 DISK SET}
EPA Number: 823C98005

BETTER ASSESSMENT SCIENCE INTEGRATING POINT AND NONPOINT SOURCES (BASINS) VERSION 2.0, REGION 5 {CD ROM 5 DISK SET}
EPA Number: 823C98007

BETTER ASSESSMENT SCIENCE INTEGRATING POINT AND NONPOINT SOURCES (BASINS) VERSION 2.0, REGION 7 {CD ROM 3 DISK SET)
EPA Number: 823C98009

BETTER ASSESSMENT SCIENCE INTEGRATING POINT AND NONPOINT SOURCES (BASINS) VERSION 2.0, REGION 8 {CD ROM 5 DISK SET}
EPA Number: 823C98010

BETTER ASSESSMENT SCIENCE INTEGRATING POINT AND NONPOINT SOURCES (BASINS) VERSION 2.0, REGION 9 {CD ROM 3 DISK SET}
EPA Number: 823C98011

BETTER ASSESSMENT SCIENCE INTEGRATING POINT AND NONPOINT SOURCES (BASINS), VERSION 1.0, REGION 10 {CD ROM}
EPA Number: 823C96010

BETTER ASSESSMENT SCIENCE INTEGRATING POINT AND NONPOINT SOURCES (BASINS), VERSION 1.0, REGION 2 {CD ROM}
EPA Number: 823C96002

BETTER ASSESSMENT SCIENCE INTEGRATING POINT AND NONPOINT SOURCES (BASINS), VERSION 1.0, REGION 6 {CD ROM}
EPA Number: 823C96006

BETTER ASSESSMENT SCIENCE INTEGRATING POINT AND NONPOINT SOURCES (BASINS), VERSION 1.0, REGION 8 {CD ROM}
EPA Number: 823C96008

BETTER ASSESSMENT SCIENCE INTEGRATING POINT AND NONPOINT SOURCES (BASINS), VERSION 1.0, REGION 9 {CD ROM}
EPA Number: 823C96009

BETTER ASSESSMENT SCIENCE INTEGRATING POINT AND NONPOINT SOURCES: BASINS, VERSION 1.0, USER'S MANUAL
EPA Number: 823R96001

CLEAN WATER STATE REVOLVING FUND: HOW TO FUND NONPOINT SOURCE AND ESTUARY ENHANCEMENT PROJECTS
EPA Number: 909K97001

COASTAL NONPOINT POLLUTION CONTROL PROGRAM: PROGRAM DEVELOPMENT AND APPROVAL GUIDANCE: JANUARY, 1993
EPA Number: 841B93003

GUIDANCE SPECIFYING MANAGEMENT MEASURES FOR SOURCES OF NONPOINT POLLUTION IN COASTAL WATERS {3 HOLE PUNCH}
EPA Number: 840B92002A

LINEAR REGRESSION FOR NONPOINT SOURCE POLLUTION ANALYSES
EPA Number: 841B97007

MANAGING NONPOINT SOURCE POLLUTION: FINAL REPORT TO CONGRESS ON SECTION 319 OF THE CLEAN WATER ACT 1989
EPA Number: 841R92101

MONITORING GUIDANCE FOR DETERMINING THE EFFECTIVENESS OF NONPOINT SOURCE CONTROLS
EPA Number: 841B96004

NONPOINT POINTERS: MANAGING NONPOINT SOURCE POLLUTION FROM AGRICULTURE, POINTER NO 6
EPA Number: 841F96004F

NONPOINT POINTERS: MANAGING NONPOINT SOURCE POLLUTION FROM BOATING AND MARINAS, POINTER NO 9
EPA Number: 841F96004I

NONPOINT POINTERS: MANAGING NONPOINT SOURCE POLLUTION FROM FORESTRY, POINTER NO 8
EPA Number: 841F96004H

NONPOINT POINTERS: MANAGING NONPOINT SOURCE POLLUTION FROM HOUSEHOLDS, POINTER NO 10
EPA Number: 841F96004J

NONPOINT POINTERS: MANAGING URBAN RUNOFF, POINTER NO 7
EPA Number: 841F96004G

NONPOINT POINTERS: MANAGING WETLANDS TO CONTROL NONPOINT SOURCE POLLUTION, POINTER NO 11
EPA Number: 841F96004K

NONPOINT POINTERS: NATIONAL NONPOINT SOURCE MANAGEMENT PROGRAM, POINTER NO 4
EPA Number: 841F96004D

NONPOINT POINTERS: NONPOINT SOURCE POLLUTION: NATION'S LARGEST WATER QUALITY PROBLEM, POINTER NO 1
EPA Number: 841F96004A

NONPOINT POINTERS: OPPORTUNITIES FOR PUBLIC INVOLVEMENT IN NONPOINT SOURCE CONTROL, POINTER NO 2
EPA Number: 841F96004B

NONPOINT POINTERS: PROGRAMS FOR NONPOINT SOURCE CONTROL, POINTER NO 3
EPA Number: 841F96004C

NONPOINT POINTERS: PROTECTING COASTAL WATERS FROM NONPOINT SOURCE POLLUTION, POINTER NO 5
EPA Number: 841F96004E

NONPOINT SOURCE NEWS NOTES, APRIL/MAY 1998, NUMBER 51
EPA Number: 841N98003

NONPOINT SOURCE NEWS NOTES, DECEMBER 1998, NUMBER 55
EPA Number: 841N98007

NONPOINT SOURCE NEWS NOTES, FEBRUARY/MARCH 1999, NUMBER 56
EPA Number: 841N99001

NONPOINT SOURCE NEWS NOTES, JULY 1999, NUMBER 58
EPA Number: 841N99004

NONPOINT SOURCE NEWS NOTES, MAY 1999, NUMBER 57
EPA Number: 841N99003

NONPOINT SOURCE NEWS NOTES, NOVEMBER 1998, NUMBER 54
EPA Number: 841N98006

NONPOINT SOURCE NEWS NOTES, NUMBER 48, APRIL/MAY 1997
EPA Number: 841N97004

NONPOINT SOURCE NEWS NOTES, NUMBER 59, NOVEMBER 1999
EPA Number: 841N99006

PROGRAMS AND PROCEEDINGS OF SYMPOSIUM ON AGRICULTURAL NONPOINT SOURCES OF CONTAMINANTS: FOCUS ON HERBICIDES, LAWRENCE, KANSAS, SEPTEMBER 28-29, 1993
EPA Number: 907R93008

ROLE AND FUNCTION OF FOREST BUFFERS IN THE CHESAPEAKE BAY BASIN FOR NONPOINT SOURCE MANAGEMENT
EPA Number: 903S93001

SECTION 319 SUCCESS STORIES: CLOSE-UP LOOK AT THE NATIONAL NONPOINT SOURCE POLLUTION CONTROL PROGRAM
EPA Number: 841S94004

SECTION 319 SUCCESS STORIES: HIGHLIGHTS OF STATE AND TRIBAL NONPOINT SOURCE PROGRAMS, VOLUME 2
EPA Number: 841R97001

TECHNIQUES FOR TRACKING, EVALUATING, AND REPORTING THE IMPLEMENTATION OF NONPOINT SOURCE CONTROL MEASURES: AGRICULTURE
EPA Number: 841B97010

TECHNIQUES FOR TRACKING, EVALUATING, AND REPORTING THE IMPLEMENTATION OF NONPOINT SOURCE CONTROL MEASURES: FORESTRY
EPA Number: 841B97009

TRIBAL NONPOINT SOURCE PLANNING HANDBOOK
EPA Number: 841B97004

NORTH CAROLINA

CLIMATE CHANGE: NORTH CAROLINA
EPA Number: 236F98007Q

EPA'S MAP OF RADON ZONES: NORTH CAROLINA
EPA Number: 402R93053

NATIONAL ENVIRONMENTAL JUSTICE ADVISORY COUNCIL: REGAL UNIVERSITY HOTEL, DURHAM, NORTH CAROLINA, DECEMBER 8-10, 1997 {EXECUTIVE SUMMARY}
EPA Number: 200S97001

NATIONAL ENVIRONMENTAL JUSTICE ADVISORY COUNCIL: REGAL UNIVERSITY HOTEL, DURHAM, NORTH CAROLINA, DECEMBER 8-10, 1997 {SUMMARY}
EPA Number: 200R97002

PROTECTING ENDANGERED SPECIES: INTERIM MEASURES, GRANVILLE COUNTY, NORTH CAROLINA
EPA Number: 735F96009

PROTECTING ENDANGERED SPECIES: INTERIM MEASURES, HENDERSON COUNTY, NORTH CAROLINA
EPA Number: 20T-3053

NORTH DAKOTA

CLIMATE CHANGE: NORTH DAKOTA
EPA Number: 236F98007R

EPA'S MAP OF RADON ZONES: NORTH DAKOTA
EPA Number: 402R93054

NUCLEAR POWER

BACKGROUND INFORMATION DOCUMENT TO SUPPORT NESHAPS RULEMAKING ON NUCLEAR POWER REACTORS {DRAFT}
EPA Number: 520191019

NESHAPS RULEMAKING ON NUCLEAR REGULATORY COMMISSION AND AGREEMENT STATE LICENSEES OTHER THAN NUCLEAR POWER REACTORS: BACKGROUND INFORMATION DOCUMENT
EPA Number: 430R92011

NESHAPS RULEMAKING ON NUCLEAR REGULATORY COMMISSION AND AGREEMENT STATE LICENSEES OTHER THAN NUCLEAR POWER REACTORS: BACKGROUND INFORMATION DOCUMENT
EPA Number: 402R96021

NESHAPS RULEMAKING ON NUCLEAR REGULATORY COMMISSION AND AGREEMENT STATE LICENSEES OTHER THAN NUCLEAR POWER REACTORS: RESPONSE TO COMMENTS
EPA Number: 402R96022

OSWER

COMMUNITY-BASED ENVIRONMENTAL PROTECTION: OSWER ACTION PLAN
EPA Number: 530R95037

COMPENDIUM OF SYSTEMS WHICH SUPPORT RCRA AND CERCLA: OSWER INFORMATION MANAGEMENT
EPA Number: 500B94005

EPA CUSTOMER SERVICE PLAN: CUSTOMER SERVICE HOTLINE, SOLID WASTE AND EMERGENCY RESPONSE
EPA Number: 100F94006

OCEAN

BLACK SEA BASS: FISHERY MANAGEMENT PLAN, CHESAPEAKE BAY AND ATLANTIC COAST, OCTOBER 1996
EPA Number: 903R96009

COMMERICAL MARINE ACTIVITY FOR DEEP SEA PORTS IN THE UNITED STATES, FINAL REPORT
EPA Number: 420R99020

Highlighted publications are available from NSCEP at 1-800-490-9198
Or at http://www.epa.gov/ncepihom/ordering.htm

DREDGED MATERIAL OCEAN DUMPING REFERENCE DOCUMENT
EPA Number: 842B92006

OFFICE OF WETLANDS, OCEANS AND WATERSHEDS
EPA Number: 800F93003

ITS A BIG OCEAN, BE A LEADER: WHAT'S GOOD FOR THE ENVIRONMENT CAN BE EVEN BETTER FOR YOUR BUSINESS {POSTER}
EPA Number: 744H98001

OFFICE OF WETLANDS, OCEANS AND WATERSHEDS: 1998 PUBLICATIONS LIST
EPA Number: 840B98001

OFFICE OF WETLANDS, OCEANS, AND WATERSHEDS {BROCHURE}
EPA Number: 840B99003

PROBABILITY OF SEA LEVEL RISE
EPA Number: 230R95008

PROCEEDINGS: DELMARVA'S COASTAL BAY WATERSHEDS: NOT YET UP THE CREEK, A CONFERENCE ON ECOLOGY AND ECONOMY, MARCH 8-9, 1996, OCEAN CITY, MD
EPA Number: 600R96052

REPORT TO CONGRESS ON OCEAN DUMPING 1987-1990
EPA Number: 503991009

SUPERFUND RECORD OF DECISION: USNAVY NAVAL UNDERSEA WARFARE ENGINEERING STATION OU 1, KEYPORT, WA
EPA Number: 541R98183

VANISHING LANDS: SEA LEVEL, SOCIETY AND CHESAPEAKE BAY
EPA Number: 903R95901

OHIO

ANALYSIS OF EMISSIONS DETERIORATION USING OHIO AND WISCONSIN IM240 DATA {DRAFT}
EPA Number: 420P99013

ANGLER ATTITUDES AND BEHAVIOR ASSOCIATED WITH OHIO RIVER HEALTH ADVISORIES
EPA Number: 820R93900

CLIMATE CHANGE: OHIO
EPA Number: 236F98007S

ENVIRONMENTAL PROBLEM SOLVING WITH GEOGRAPHIC INFORMATION SYSTEMS: NATIONAL CONFERENCE, SEPTEMBER 22-24, 1999 CINCINNATI, OHIO
EPA Number: 625F99001

EPA'S MAP OF RADON ZONES: OHIO
EPA Number: 402R93055

JTR GRANTEE SERIES: OHIO
EPA Number: 530F99003

PROCEEDINGS: NATIONAL CONFERENCE ON MANAGEMENT AND TREATMENT OF CONTAMINATED SEDIMENTS, CINCINNATI, OHIO, MAY 13-14, 1997
EPA Number: 625R98001

RESEARCH WITHIN THE ECOLOGICAL EXPOSURE DIVISION, CINCINNATI, OHIO
EPA Number: 600F98007

RETURNING SUPERFUND SITES TO PRODUCTIVE USE: BOWERS LANDFILL, PICKAWAY COUNTY, OHIO
EPA Number: 540F98022

SEMINAR PUBLICATION: NATIONAL CONFERENCE ON ENVIRONMENTAL PROBLEM-SOLVING WITH GEOGRAPHIC INFORMATION SYSTEM, CINCINNATI, OHIO, SEPTEMBER 21-23, 1994
EPA Number: 625R95004

SUCCESSFUL PRACTICES IN TITLE III IMPLEMENTATION: CHEMICAL EMERGENCY PREPAREDNESS AND PREVENTION ASSISTANCE BULLETIN: STATE OF OHIO, HAMILTON COUNTY, OHIO, WALLINGFORD, CT ...
EPA Number: OSWER90006.3

SUPERFUND RECORD OF DECISION: OHIO RIVER PARK SITE, OU 3 NEVILLE ISLAND, PA
EPA Number: 541R98046

OIL

COLLECTING USED OIL FOR RECYCLING/REUSE: TIPS FOR CONSUMERS WHO CHANGE THEIR OWN MOTOR OIL AND OIL FILTERS
EPA Number: 530F94008

COST EFFECTIVENESS ANALYSIS OF FINAL EFFLUENT LIMITATIONS GUIDELINES AND STANDARDS FOR THE COASTAL SUBCATEGORY OF THE OIL AND GAS EXTRACTION POINT SOURCE CATEGORY
EPA Number: 821R96021

CRUDE OIL AND NATURAL GAS EXPLORATION AND PRODUCTION WASTES: EXEMPTION FROM RCRA SUBTITLE C REGULATIONS
EPA Number: 530K95003

DEVELOPMENT DOCUMENT FOR EFFLUENT LIMITATIONS GUIDELINES AND STANDARDS FOR THE COASTAL SUBCATEGORY OF THE OIL AND GAS EXTRACTION POINT SOURCE CATEGORY
EPA Number: 821R95009

ECONOMIC IMPACT ANALYSIS FOR PROPOSED EFFLUENT LIMITATIONS GUIDELINES AND STANDARDS FOR THE COASTAL SUBCATEGORY OF THE OIL AND GAS EXTRACTION POINT SOURCE CATEGORY
EPA Number: 821R95012

ECONOMIC IMPACT ANALYSIS OF FINAL EFFLUENT LIMITATIONS GUIDELINES AND STANDARDS FOR THE COASTAL SUBCATEGORY OF THE OIL AND GAS EXTRACTION POINT SOURCE CATEGORY
EPA Number: 821R96022

ENVIRONMENTAL FACT SHEET: EPA GUIDELINE FOR PURCHASING RE-REFINED LUBRICATING OIL
EPA Number: 530SW91043

ENVIRONMENTAL FACT SHEET: NO HAZARDOUS WASTE LISTING FOR USED OIL THAT IS BEING DISPOSED
EPA Number: 530F92006

ENVIRONMENTAL FACT SHEET: PROPERLY MANAGING USED OIL FILTERS
EPA Number: 530F92010

ENVIRONMENTAL RESEARCH BRIEF: DEVELOPMENT AND APPLICATION OF PROTOCOLS FOR EVALUATION OF OIL SPILL BIOREMEDIATION
EPA Number: 600S97007

EPA LABORATORY EVALUATION OF PETROMOLY HP MOTOR OIL
EPA Number: 420R99001

EXXON VALDEZ OIL SPILL: REPORT TO THE PRESIDENT
EPA Number: OSWER89VALDZ

FEDERAL REGISTER: JUNE 30, 1988, 40 CFR PART 252. GUIDELINE FOR FEDERAL PROCUREMENT OF LUBRICATING OILS CONTAINING RE-REFINED OIL
EPA Number: OSWFR90004

FEDERAL REGISTER: MARCH 4, 1994, PART 5. 40 CFR PARTS 271 AND 279. HAZARDOUS WASTE MANAGEMENT SYSTEM; IDENTIFICATION AND LISTING OF HAZARDOUS WASTE; RECYCLED USED OIL MANAGEMENT STANDARDS; FINAL ...
EPA Number: 530Z94003

FEDERAL REGISTER: MARCH 8, 1990, PART 2. 40 CFR PART 300. NATIONAL OIL AND HAZARDOUS SUBSTANCES POLLUTION CONTINGENCY PLAN; FINAL RULE
EPA Number: 540890012

FEDERAL REGISTER: MAY 3, 1993, 40 CFR PARTS 261 ET AL. HAZARDOUS WASTE MANAGEMENT SYSTEM; IDENTIFICATION AND LISTING OF HAZARDOUS WASTE; RECYCLED USED OIL MANAGEMENT STANDARDS; FINAL ...
EPA Number: 530Z93004

FEDERAL REGISTER: MAY 7, 1996. 40 CFR PART 300: NATIONAL OIL AND HAZARDOUS SUBSTANCES CONTINGENCY PLAN; NATIONAL PRIORITIES LIST UPDATE
EPA Number: 540Z96600

FEDERAL REGISTER: SEPTEMBER 10, 1992, PART 3. 40 CFR PART 260, ET AL. HAZARDOUS WASTE MANAGEMENT SYSTEM; IDENTIFICATION AND LISTING OF HAZARDOUS WASTE; RECYCLED USED OIL MANAGEMENT ...
EPA Number: 530Z92011

HOW TO SET UP A LOCAL PROGRAM TO RECYCLE USED OIL
EPA Number: 530SW89039A

MANEJANDO ACEITE USADO: CONSEJOS PARA EMPRESAS PEQUENAS {MANAGING USED OIL ADVICE FOR SMALL BUSINESSES} {SPANISH}
EPA Number: 530F96004S

NATIONAL EMISSIONS STANDARDS FOR HAZARDOUS AIR POLLUTANTS FOR SOURCE CATEGORIES: OIL AND NATURAL GAS PRODUCTION AND NATURAL GAS TRANSMISSION AND STORAGE, BACKGROUND INFORMATION FOR FINAL STANDARDS: SUMMARY OF..
EPA Number: 453R99004B

NATIONAL EMISSIONS STANDARDS FOR HAZARDOUS AIR POLLUTANTS FOR SOURCE CATEGORIES: OIL AND NATURAL GAS PRODUCTION AND NATURAL GAS TRANSMISSION AND STORAGE...
EPA Number: 453R94079A

OIL AND HAZARDOUS SUBSTANCES RESPONSE MANUAL
EPA Number: 907B80100

PART 279 REQUIREMENTS: USED OIL MANAGEMENT STANDARDS {POSTER}
EPA Number: 530H98001

REREGISTRATION ELIGIBILITY DECISION (RED): BONE OIL
EPA Number: 738R92007

SUPERFUND RECORD OF DECISION AMENDMENT: WHITEHOUSE OIL PITS, WHITEHOUSE, FL
EPA Number: 541R98088

SUPERFUND RECORD OF DECISION: FORT DEVENS-DEFENSE REUTILIZATION MARKETING OFFICE YARD (AOC 32) AND PETROLEUM, OIL AND LUBRICANTS STORAGE AREA (AOC 43A), DEVENS, MA
EPA Number: 541R98001

SUPERFUND RECORD OF DECISION: IMPERIAL OIL COMPANY/CHAMPION CHEMICAL COMPANY SITE OU 3, MORGANVILLE, NJ
EPA Number: 541R99084

SUPERFUND RECORD OF DECISION: SAVANNAH RIVER SITE (USDOE) D-AREA OIL SEEPAGE BASIN (631-G) AIKEN, SC
EPA Number: 541R98114

SUPERFUND RECORD OF DECISION: YORK OIL CO. OU 2, MOIRA, NY
EPA Number: 541R98140

UNDERGROUND HEATING OIL AND MOTOR FUEL TANKS EXEMPT FROM REGULATION UNDER SUBTITLE 1 OF THE RCRA: EXECUTIVE SUMMARY (UST #1)
EPA Number: 510R92002

USED OIL RECYCLING, MARCH 1988 {BROCHURE}
EPA Number: 530SW88047

USED OIL RECYCLING, NOVEMBER 1988
EPA Number: 530SW89006

USED OIL RECYCLING: MARYLAND HOLDS USED OIL DISPOSAL AT BAY
EPA Number: 530N92002

WATER QUALITY BENEFITS ANALYSIS OF FINAL EFFLUENT LIMITATIONS GUIDELINES AND STANDARDS FOR THE COASTAL SUBCATEGORY OF THE OIL AND GAS EXTRACTION POINT SOURCE CATEGORY
EPA Number: 821R96024

OKLAHOMA

CLIMATE CHANGE: OKLAHOMA
EPA Number: 236F98007T

EPA'S MAP OF RADON ZONES: OKLAHOMA
EPA Number: 402R93056

SUCCESSFUL PRACTICES IN TITLE III IMPLEMENTATION: CHEMICAL EMERGENCY PREPAREDNESS AND PREVENTION TECHNICAL ASSISTANCE BULLETIN, TINKER AIR FORCE BASE, OKLAHOMA STATE OF CONNECTICUT
EPA Number: OSWER90006.2

OREGON

CLIMATE CHANGE SOLUTIONS: OREGON SWITCHES TO CLEANER POWER
EPA Number: 236F98003

CLIMATE CHANGE: OREGON
EPA Number: 236F98007U

EPA'S MAP OF RADON ZONES: OREGON
EPA Number: 402R93057

SUMMARIES OF STORM WATER SPECIAL PROJECTS: OREGON MODEL STORM WATER PERMITTING PROGRAM
EPA Number: 833F94008

JACKSON BOTTOM WETLANDS PRESERVE: HILLSBORO, OREGON
EPA Number: 832R93005P

JTR GRANTEE SERIES: OREGON
EPA Number: 530F97041

PROCEEDINGS: NATIONAL CITIZEN'S VOLUNTEER MONITORING CONFERENCE, PUTTING VOLUNTEER INFORMATION TO USE, 4TH, APRIL 10-14, 1994, PORTLAND STATE UNIVERSITY, PORTLAND, OREGON
EPA Number: 841R94003

PROTECTING ENDANGERED SPECIES: INTERIM MEASURES, HARNEY COUNTY, OREGON
EPA Number: 21T-3027

PROTECTING ENDANGERED SPECIES: INTERIM MEASURES, WALOWA COUNTY, OREGON
EPA Number: 21T-3028

ROCK BARBS IN OREGON'S TILLAMOOK BAY WATERSHED
EPA Number: 842F98003L

ORGANICS

AGRICULTURAL NPS CONTROL OF PHOSPHORUS IN THE NEW YORK STATE, LAKE ONTARIO BASIN, VOLUME 2: FERTILIZER TRIALS ON ORGANIC SOILS IN THE LAKE ONTARIO DRAINAGE BASIN
EPA Number: 905991006B

COMPENDIUM OF METHODS FOR THE DETERMINATION OF TOXIC ORGANIC COMPOUNDS IN AMBIENT AIR, 2ND EDITION
EPA Number: 625R96010B

DEVELOPMENT DOCUMENT FOR EFFLUENT LIMITATIONS GUIDELINES AND STANDARDS FOR ORGANIC CHEMICALS, PLASTICS AND SYNTHETIC FIBERS; POINT SOURCE CATEGORY, VOLUME 1
EPA Number: 440187009A

DEVELOPMENT DOCUMENT FOR EFFLUENT LIMITATIONS GUIDELINES AND STANDARDS FOR ORGANIC CHEMICALS, PLASTICS AND SYNTHETIC FIBERS; POINT SOURCE CATEGORY, VOLUME 2
EPA Number: 440187009B

EMERGING TECHNOLOGY BULLETIN: PROCESS FOR THE TREATMENT OF VOLATILE ORGANIC CARBON AND HEAVY-METAL-CONTAMINATED SOIL, INTERNATIONAL TECHNOLOGY CORP.
EPA Number: 540F95509

ENGINEERING BULLETIN: SOLIDIFICATION/STABILIZATION OF ORGANICS AND INORGANICS
EPA Number: 540S92015

ENVIRONMENTAL FATE CONSTANTS FOR ADDITIONAL 27 ORGANIC CHEMICALS UNDER CONSIDERATION FOR EPA'S HAZARDOUS WASTE IDENTIFICATION PROJECTS. PROJECT SUMMARY
EPA Number: 600SR95039

ENVIRONMENTAL REGULATIONS AND TECHNOLOGY: FUGITIVE VOC EMISSIONS IN THE SYNTHETIC ORGANIC CHEMICALS INDUSTRY MANUFACTURING INDUSTRY
EPA Number: 6251084004

REREGISTRATION ELIGIBILITY DECISION: (RED): INORGANIC HALIDES (SODIUM BROMIDE AND SODIUM CHLORIDE)
EPA Number: 738F93015

TECHNICAL BASIS FOR DERIVING SEDIMENT QUALITY CRITERIA FOR NONIONIC ORGANIC CONTAMINANTS FOR THE PROTECTION OF BENTHIC ORGANISMS BY USING EQUILIBRIUM PARTITIONING
EPA Number: 822F93012

FEDERAL REGISTER: DECEMBER 6, 1994, PART 4. 40 CFR PART 9 ET AL. HAZARDOUS WASTE TREATMENT, STORAGE, AND DISPOSAL FACILITIES AND HAZARDOUS WASTE GENERATORS; ORGANIC AIR EMISSION ...
EPA Number: 530Z94013

FEDERAL REGISTER: DECEMBER 8, 1997 PART 2. 40 CFR PART 264, ET AL. HAZARDOUS WASTE TREATMENT, STORAGE, AND DISPOSAL FACILITIES AND HAZARDOUS WASTE GENERATORS; ORGANIC AIR EMISSION ...
EPA Number: 530Z97011

FEDERAL REGISTER: JANUARY 3, 1995, PART 5. 40 CFR PART 268. LAND DISPOSAL RESTRICTIONS PHASE II; UNIVERSAL TREATMENT STANDARDS, AND TREATMENT STANDARDS FOR ORGANIC TOXICITY ...
EPA Number: 530Z95001

FEDERAL REGISTER: JUNE 21, 1990, PART 3. CFR PARTS 260, 261, 264, 265, 270, 271. HAZARDOUS WASTE TREATMENT, STORAGE, AND DISPOSAL FACILITIES-ORGANIC AIR EMISSION STANDARDS FOR PROCESS VENTS
EPA Number: OSWFR90015

FEDERAL REGISTER: NOVEMBER 25, 1996. PART 2, 40 CFR PART 261, ET AL. ORGANIC AIR EMISSION STANDARDS FOR TANKS, SURFACE IMPOUNDMENTS, AND CONTAINERS; FINAL RULE
EPA Number: 530Z96010

FEDERAL REGISTER: SEPTEMBER 19, 1994, PART 2. 40 CFR PARTS 148 ET AL. LAND DISPOSAL RESTRICTIONS PHASE 2: UNIVERSAL TREATMENT STANDARDS, AND TREATMENT STANDARDS FOR ORGANIC TOXICITY ...
EPA Number: 530Z94011

GUIDANCE FOR SAMPLING OF AND ANALYZING FOR ORGANIC CONTAMINANTS IN SEDIMENTS
EPA Number: 440487010

GUIDANCE MANUAL FOR IMPLEMENTING TOTAL TOXIC ORGANICS (TTO) PRETREATMENT STANDARDS
EPA Number: 440185009T

GUIDE TO CLEANER TECHNOLOGIES: ORGANIC COATING REMOVAL
EPA Number: 625R93015

GUIDE TO CLEANER TECHNOLOGIES: ORGANIC COATING REPLACEMENTS
EPA Number: 625R94006

INNOVATIVE TECHNOLOGY EVALUATION REPORT: ENVIRONMENTAL TECHNOLOGIES INCORPORATED, METAL-ENHANCED DECHLORINATION OF VOLATILE ORGANIC COMPOUNDS USING AN IN-SITU REACTIVE IRON WALL
EPA Number: 540R98501

INNOVATIVE TECHNOLOGY EVALUATION REPORT: METAL-ENHANCED DECHLORINATION OF VOLATILE ORGANIC COMPOUNDS USING AN ABOVEGROUND REACTOR
EPA Number: 540R96503

LOCATING AND ESTIMATING AIR EMISSIONS FROM SOURCES OF POLYCYCLIC ORGANIC MATTER
EPA Number: 454R98014

METHOD 1632: DETERMINATION OF INORGANIC ARSENIC IN WATER BY HYDRIDE GENERATION FLAME ATOMIC ABSORPTION {DRAFT}
EPA Number: 821R95028

METHOD 300.1: DETERMINATION OF INORGANIC ACTIONS IN DRINKING WATER BY ION CHROMATOGRAPHY, REVISION 1.0
EPA Number: 600R98118

METHODS FOR THE DETERMINATION OF INORGANIC SUBSTANCES IN ENVIRONMENTAL SAMPLES
EPA Number: 600R93100

METHODS FOR THE DETERMINATION OF ORGANIC COMPOUNDS IN DRINKING WATER
EPA Number: 600488039R

METHODS FOR THE DETERMINATION OF ORGANIC COMPOUNDS IN DRINKING WATER, SUPPLEMENT 1
EPA Number: 600490020

METHODS FOR THE DETERMINATION OF ORGANIC COMPOUNDS IN DRINKING WATER, SUPPLEMENT 2
EPA Number: 600R92129

METHODS FOR THE DETERMINATION OF ORGANIC COMPOUNDS IN DRINKING WATER, SUPPLEMENT 3
EPA Number: 600R95131

MICHIGAN SOIL VAPOR EXTRACTION REMEDIATION (MISER) MODEL: COMPUTER PROGRAM TO MODEL SOIL VAPOR EXTRACTION AND BIOVENTING OF ORGANIC CHEMICALS IN UNSATURATED GEOLOGICAL...PROJECT SUMMARY
EPA Number: 600SR97099

NATIONAL PRIMARY DRINKING WATER REGULATIONS: CONTAMINANT SPECIFIC FACT SHEETS, INORGANIC CHEMICALS {CONSUMER VERSION}
EPA Number: 811F95002C

NATIONAL PRIMARY DRINKING WATER REGULATIONS: CONTAMINANT SPECIFIC FACT SHEETS, INORGANIC CHEMICALS {TECHNICAL VERSION}
EPA Number: 811F95002T

NATIONAL PRIMARY DRINKING WATER REGULATIONS: CONTAMINANT SPECIFIC FACT SHEETS, SYNTHETIC ORGANIC CHEMICALS {TECHNICAL VERSION}
EPA Number: 811F95003T

NATIONAL PRIMARY DRINKING WATER REGULATIONS: CONTAMINANT SPECIFIC FACT SHEETS, VOLATILE ORGANIC CHEMICALS {CONSUMER VERSION}
EPA Number: 811F95004C

NONMETHANE ORGANIC COMPOUNDS (NMOC) AND SPECIATED NONMETHANE ORGANIC COMPOUNDS (SNMOC) MONITORING PROGRAM, 1996
EPA Number: 454R99015

NONMETHANE ORGANIC COMPOUNDS (NMOC) AND SPECIATED NONMETHANS ORGANIC COMPOUNDS (SNMOC) MONITORING PROGRAM, 1998
EPA Number: 454R99053

NONMETHANE ORGANIC COMPOUNDS AND SPECIATED NONMETHANE ORGANIC COMPOUNDS MONITORING PROGRAM, 1992
EPA Number: 454R99011

NONMETHANE ORGANIC COMPOUNDS AND SPECIATED NONMETHANE ORGANIC COMPOUNDS MONITORING PROGRAM, 1995
EPA Number: 454R99014

ORGANIC MATERIALS MANAGEMENT STRATEGIES
EPA Number: 530R99016

PROCEEDINGS: SYMPOSIUM ON NATURAL ATTENUATION OF CHLORINATED ORGANICS IN GROUNDWATER
EPA Number: 540R97504

PROCESS BASED SELF ASSESSMENT TOOL FOR THE ORGANIC CHEMICAL INDUSTRY
EPA Number: 305B97002

PROFILE OF THE INORGANIC CHEMICAL INDUSTRY: SECTOR NOTEBOOK PROJECT
EPA Number: 310R95004

PROFILE OF THE ORGANIC CHEMICALS INDUSTRY: SECTOR NOTEBOOK PROJECT
EPA Number: 310R95012

RCRA ORGANIC AIR EMISSIONS STANDARDS FOR TSDFS AND GENERATORS
EPA Number: 530F98011

REPORT TO CONGRESS: VOLATILE ORGANIC COMPOUND EMISSIONS FROM CONSUMER AND COMMERCIAL PRODUCTS, VOLUME 5: ECONOMIC INCENTIVES TO REDUCE VOC EMISSIONS FROM CONSUMER AND COMMERCIAL PRODUCTS
EPA Number: 453R94066F

SELF AUDIT AND INSPECTION GUIDE FOR FACILITIES CONDUCTING CLEANING, PREPARATION, AND ORGANIC COATING OF METAL PARTS {INCLUDES CD ROM}
EPA Number: 305B95002

SEMINAR PUBLICATION: ORGANIC AIR EMISSIONS FROM WASTE MANAGEMENT FACILITIES
EPA Number: 625R92003

SITE DEMONSTRATION BULLETIN: SOIL RESCUE REMEDIATION SOLUTION, STAR ORGANICS, L.L.C.
EPA Number: 540MR99501

SITE EMERGING TECHNOLOGY BULLETIN: VOLATILE ORGANIC COMPOUND REMOVAL FROM AIR STREAMS BY MEMBRANES SEPARATION
EPA Number: 540F94503

SITE EMERGING TECHNOLOGY SUMMARY: SIMULTANEOUS DESTRUCTION OF ORGANICS AND STABILIZATION OF METALS IN SOILS
EPA Number: 540SR98500

SITE TECHNOLOGY CAPSULE: METAL ENHANCED DECHLORINATION OF VOLATILE ORGANIC COMPOUNDS USING AN ABOVE GROUND REACTOR
EPA Number: 540R96503A

SPECIAL REPORT ON INGESTED INORGANIC ARSENIC: SKIN CANCER; NUTRITIONAL ESSENTIALITY
EPA Number: 625387013

SPECIAL REPORT ON INGESTED INORGANIC ARSENIC: SKIN CANCER; NUTRITIONAL ESSENTIALITY
EPA Number: 625387013

TECHNOLOGY VERIFICATION PROGRAM: WELLHEAD MONITORING FOR VOLATILE ORGANIC COMPOUNDS, VERIFICATION AREA, 1997
EPA Number: 542F97023

WASTEWISE UPDATE: RECOVERING ORGANIC WASTES, GIVING BACK TO MOTHER NATURE
EPA Number: 530N99007

OXIDATION

ADVANCED PHOTOCHEMICAL OXIDATION PROCESSES {HANDBOOK}
EPA Number: 625R98004

EMERGING TECHNOLOGY SUMMARY: BENCH-SCALE TESTING OF PHOTOLYSIS, CHEMICAL OXIDATION, AND BIODEGRADATION OF PCB CONTAMINATED SOILS, AND PHOTOLYSIS OF TCDD CONTAMINATED SOILS
EPA Number: 540SR94531

ENGINEERING BULLETIN: CHEMICAL OXIDATION TREATMENT
EPA Number: 540291025

EVALUATION OF OXIDATION DITCHES FOR NUTRIENT REMOVAL
EPA Number: 832R92003

FIELD APPLICATIONS OF IN SITU REMEDIATION TECHNOLOGIES: CHEMICAL OXIDATION
EPA Number: 542R98008

INNOVATIVE TECHNOLOGY EVALUATION REPORT: MATRIX PHOTOCATALYTIC, INC. PHOTOCATALYTIC OXIDATION TECHNOLOGY
EPA Number: 540R97503

SITE DEMONSTRATION SUMMARY: CHEMICAL WASTE MANAGEMENT PO*WW*ER EVAPORATION-CATALYTIC OXIDATION TECHNOLOGY
EPA Number: 540SR93506

SITE EMERGING TECHNOLOGY SUMMARY: INTEGRATION OF PHOTOCATALYTIC OXIDATION WITH AIR STRIPPING OF CONTAMINATED AQUIFERS
EPA Number: 540SR98504

SUPERCRITICAL WATER OXIDATION MODEL DEVELOPMENT FOR SELECTED EPA PRIORITY POLLUTANTS. PROJECT SUMMARY
EPA Number: 600SR95080

OZONE

AIR CONDITIONERS AND THE OZONE LAYER: CHECKLIST FOR CITIZEN ACTION
EPA Number: 430F93006

AIR QUALITY CRITERIA FOR OZONE AND RELATED PHOTOCHEMICAL OXIDANTS, VOLUME 2 OF 3
EPA Number: 600P93004BF

AUTO AIR CONDITIONERS AND THE OZONE LAYER: CONSUMER GUIDE
EPA Number: 430F94009

AUTO AIR CONDITIONERS AND THE OZONE LAYER: CONSUMER GUIDE
EPA Number: 430F93009

AUTOMOBILES AND OZONE
EPA Number: 400F92006

CHAMPIONS OF THE WORLD: STRATOSPHERIC OZONE PROTECTION AWARDS
EPA Number: 430R97023

EMISSIONS INVENTORY GUIDANCE FOR IMPLEMENTATION OF OZONE AND PARTICULATE MATTER NATIONAL AMBIENT AIR QUALITY STANDARDS (NAAQS) AND REGIONAL HAZE REGULATIONS
EPA Number: 454R99006

OZONE DEPLETION
EPA Number: 430F99023

OZONE DEPLETION: FACTS BEHIND THE PHASEOUT
EPA Number: 430F95056

GUIDELINE FOR SELECTING AND MODIFYING THE OZONE MONITORING SEASON BASED ON AN 8 HOUR OZONE STANDARD
EPA Number: 454R98001

GUIDELINE ON OZONE MONITORING SITE SELECTION
EPA Number: 454R98002

HOW TO KEEP YOUR COOL AND PROTECT THE OZONE LAYER
EPA Number: 430F97005

Highlighted publications are available from NSCEP at 1-800-490-9198
Or at http://www.epa.gov/ncepihom/ordering.htm

METHYL BROMIDE ALTERNATIVES: SAFE AND AFFORDABLE FOOD WITHOUT OZONE DEPLETION {BROCHURE}
EPA Number: 430F99001

MONTREAL PROTOCOL: TECHNICAL NOTE OF THE SOLVENTS, COATINGS AND ADHESIVES TECHNICAL OPTIONS COMMITTEE, ALTERNATIVES AND SUBSTITUTES TO THE USE OF OZONE-DEPLETING SUBSTANCES IN THE ...
EPA Number: 430K94009

NEWEST CHAMPIONS OF THE WORLD: WINNERS OF THE 1997 STRATOSPHERIC OZONE PROTECTION AWARDS
EPA Number: 430K98003

OZONE AND PARTICULATE MATTER AIR QUALITY, FINAL REVISION
EPA Number: 456F97004

OZONE GENERATORS THAT ARE SOLD AS AIR CLEANERS {KIT}
EPA Number: 402K98003

OZONE LAYER EDUCATOR'S GUIDE {13 PIECE SET}{POSTER}
EPA Number: 430E95003

OZONE: GOOD UP HIGH, BAD NEARBY
EPA Number: 451F93011

PROTECTING THE OZONE LAYER: CHECKLIST FOR CITIZEN ACTION
EPA Number: 430F94007

PROTECTING THE OZONE LAYER: SAFE DISPOSAL OF HOME APPLIANCES CONTAINING OZONE-DEPLETING SUBSTANCES
EPA Number: 430K93001

PROTECTION OF THE OZONE LAYER
EPA Number: 230N95002

REPORTS TO THE NATION ON OUR CHANGING PLANT: OUR OZONE SHIELD
EPA Number: 236K92001

SCIENTIFIC ASSESSMENT OF OZONE DEPLETION: 1994, EXECUTIVE SUMMARY
EPA Number: 430S94001

STRATOSPHERIC OZONE DEPLETION: FOCUS ON EPA'S RESEARCH
EPA Number: 640K95004

STRATOSPHERIC OZONE PROTECTION: ALTERNATIVES TO METHYL BROMIDE 10 CASE STUDIES; SOIL, COMMODITY, AND STRUCTURAL USE, VOLUME 3
EPA Number: 430R97030

STRATOSPHERIC OZONE PROTECTION: ALTERNATIVES TO METHYL BROMIDE, 10 CASE STUDIES, SOIL, COMMODITY, AND STRUCTURAL USE, VOLUME 2
EPA Number: 430R96021

STRATOSPHERIC OZONE PROTECTION: COMPLYING WITH THE REFRIGERANT RECYCLING RULE. FINAL RULE SUMMARY
EPA Number: 430F93010

STRATOSPHERIC UPDATE: UPDATE ON OZONE PROTECTION PROGRESS
EPA Number: 430K98006

STRATOSPHERIC UPDATE: UPDATE ON OZONE PROTECTION PROGRESS, SEPTEMBER 1997
EPA Number: 430F97069A

STRATOSPHERIC UPDATE: UPDATE ON OZONE PROTECTION PROGRESS, SEPTEMBER 1999
EPA Number: 430F99009

UNEP: ENVIRONMENTAL EFFECTS OF OZONE DEPLETION, 1994 ASSESSMENT
EPA Number: 430K94030

UNEP: MONTREAL PROTOCOL ON SUBSTANCES THAT DEPLETE THE OZONE LAYER, 1994 REPORT OF THE ECONOMICS OPTIONS COMMITTEE, 1995 ASSESSMENT
EPA Number: 430K94022

UNEP: MONTREAL PROTOCOL ON SUBSTANCES THAT DEPLETE THE OZONE LAYER, 1994 REPORT OF THE METHYL BROMIDE TECHNICAL OPTIONS COMMITTEE, 1995 ASSESSMENT
EPA Number: 430K94029

UNEP: MONTREAL PROTOCOL ON SUBSTANCES THAT DEPLETE THE OZONE LAYER, 1994 REPORT OF THE REFRIGERATION, AIR CONDITIONING AND HEAT PUMPS TECHNICAL OPTIONS COMMITTEE, 1995 ASSESSMENT
EPA Number: 430K94027

UNEP: MONTREAL PROTOCOL ON SUBSTANCES THAT DEPLETE THE OZONE LAYER, 1994 REPORT OF THE TECHNOLOGY AND ECONOMICS ASSESSMENT PANEL, 1995 ASSESSMENT
EPA Number: 430K94023

UNEP: MONTREAL PROTOCOL ON SUBSTANCES THAT DEPLETE THE OZONE LAYER, SCIENTIFIC ASSESSMENT OF OZONE DEPLETION, 1994
EPA Number: 430K94021

WASTEWATER TECHNOLOGY FACT SHEET: OZONE DISINFECTION
EPA Number: 832F99063

OZONE GENERATORS

OZONE GENERATORS THAT ARE SOLD AS AIR CLEANERS {KIT}
EPA Number: 402K98003

POTWS

CERCLA SITE DISCHARGES TO POTWS: GUIDANCE MANUAL
EPA Number: 540G90005

CERCLA SITE DISCHARGES TO POTWS: TREATABILITY MANUAL
EPA Number: 540290007

GUIDANCE MANUAL FOR POTWS TO CALCULATE THE ECONOMIC BENEFIT OF NONCOMPLIANCE
EPA Number: 833B93007

GUIDANCE TO PROTECT POTW WORKERS FROM TOXIC AND REACTIVE GASES AND VAPORS
EPA Number: 812B92001

HANDBOOK: RETROFITTING POTWS
EPA Number: 625689020

HANDBOOK: RETROFITTING POTWS FOR PHOSPHORUS REMOVAL IN THE CHESAPEAKE BAY DRAINAGE BASIN
EPA Number: 625687017

POLLUTION PREVENTION AT POTWS CASE STUDIES
EPA Number: 742F94001

TECHNICAL GUIDANCE MANUAL FOR PERFORMING WASTE LOAD ALLOCATIONS: SIMPLIFIED ANALYTICAL METHOD FOR DETERMINING NPDES EFFLUENT LIMITATIONS FOR POTWS DISCHARGING INTO LOW-FLOW STREAMS
EPA Number: 440486015

PACKAGING

COST-EFFECTIVENESS ANALYSIS OF PROPOSED EFFLUENT LIMITATIONS GUIDELINES AND STANDARDS FOR THE PESTICIDE FORMULATING, PACKAGING, AND REPACKAGING INDUSTRY
EPA Number: 821R96018

DEMONSTRATION OF PACKAGING MATERIALS ALTERNATIVES TO EXPANDED POLYSTYRENE
EPA Number: 600R98045

ECONOMIC ANALYSIS OF FINAL EFFLUENT LIMITATIONS GUIDELINES AND STANDARDS FOR THE PESTICIDE FORMULATING, PACKAGING, AND REPACKAGING INDUSTRY
EPA Number: 821R96017

ENVIRONMENTAL RESEARCH BRIEF: WASTE MINIMIZATION ASSESSMENT FOR A MANUFACTURER OF LABELS AND FLEXIBLE PACKAGING
EPA Number: 600S95004

LIFE CYCLE DESIGN OF MILK AND JUICE PACKAGING. PROJECT SUMMARY
EPA Number: 600SR97082

POLLUTION PREVENTION (P2) GUIDANCE MANUAL FOR THE PESTICIDE FORMULATING, PACKAGING, AND REPACKAGING INDUSTRY: IMPLEMENTING THE P2 ALTERNATIVE, FINAL
EPA Number: 821B98017

PAINT

APPLICABILITY OF RCRA DISPOSAL REQUIREMENTS TO LEAD-BASED PAINT ABATEMENT WASTES; FINAL REPORT
EPA Number: 747R93006

ENVIRONMENTAL RESEARCH BRIEF: POLLUTION PREVENTION ASSESSMENT FOR A MANUFACTURER OF PAINTS AND COATINGS
EPA Number: 600S95009

FEDERAL REGISTER: DECEMBER 18, 1998, PART 2. MANAGEMENT AND DISPOSAL OF LEAD-BASED PAINT DEBRIS; PROPOSED RULE TEMPORARY SUSPENSION OF TOXICITY CHARACTERISTIC RULE...
EPA Number: 530Z98013

GUIDES TO POLLUTION PREVENTION: PAINT MANUFACTURING INDUSTRY
EPA Number: 625790005

LIFE CYCLE ASSESSMENT FOR PC BLEND 2 AIRCRAFT RADOME DEPAINTER. PROJECT SUMMARY
EPA Number: 600SR96094

PAINTING THE TOWN GREEN: ABERDEEN PROVING GROUND'S PAINT PILOT PROJECT
EPA Number: 742R99005

POLLUTION PREVENTION AND THE CLEAN AIR ACT: BENEFITS AND OPPORTUNITES FOR FEDERAL FACILITIES, VOLUME 2: PARTS 1 AND 2; CLEANING AND DEGREASING, PAINTING AND DEPAINTING
EPA Number: 300B96009B

POLLUTION PREVENTION IN THE METAL PAINTING AND COATING OPERATIONS: MANUAL FOR TECHNICAL ASSISTANCE PROVIDERS
EPA Number: 749B98002

POLLUTION PREVENTION IN THE PAINTS AND COATINGS INDUSTRY {MANUAL}
EPA Number: 625R96003

SUPERFUND RECORD OF DECISION: FLETCHER'S PAINT WORKS & STORAGE, MILFORD, NH
EPA Number: 541R98124

WASTE MINIMIZATION: REDUCING PAINT WASTE THROUGH EFFICIENCY, GENERAL MOTORS HAMTRAMCK PLANT
EPA Number: 530F97026

WHAT YOU SHOULD KNOW ABOUT USING PAINT STRIPPERS {IAQ0089}
EPA Number: 747F95002

PAPER

AVAILABILITY OF UNCOATED PRINTING AND WRITING PAPERS CONTAINING 30 PERCENT POSTCONSUMER FIBER
EPA Number: 530R98006

COPY PAPER CAPER {POSTER}
EPA Number: 530H94002

DRAFT PAPER PRODUCTS RECOVERED MATERIALS ADVISORY NOTICE (RMAN): SUPPORTING ANALYSIS
EPA Number: 530D95001

DRINKING WATER PUBLIC SERVICE ANNOUNCEMENTS {BLACK/WHITE NEWSPAPER FORMAT, 85 LINE SCREEN}
EPA Number: 810F99003

DRINKING WATER PUBLIC SERVICE ANNOUNCEMENTS {BLACK/WHITE NEWSPAPER FORMAT, 85 LINE SCREEN} {SPANISH}
EPA Number: 810F99004

ENGINEERING FORUM ISSUE PAPER: SOIL VAPOR EXTRACTION IMPLEMENTATION EXPERIENCES
EPA Number: 540F95030

ENGINEERING FORUM ISSUE PAPER: THERMAL DESORPTION IMPLEMENTATION ISSUES
EPA Number: 540F95031

ENVIRONMENTAL FACT SHEET: EPA GUIDELINE FOR PURCHASING PAPER AND PAPER PRODUCTS
EPA Number: 530SW91046

ENVIRONMENTAL FACT SHEET: PAPER-LESS OFFICE CAMPAIGN REDUCES EPA PAPER USE BY 15 PERCENT
EPA Number: 530F95018

ENVIRONMENTAL FACT SHEET: TREATMENT STANDARDS FINALIZED FOR WOOD PRESERVING WASTES; LESS PAPER WORK REQUIRED UNDER LAND DISPOSAL RESTRICTIONS (LDR) PROGRAM
EPA Number: 530F97014

ENVIRONMENTAL RESEARCH BRIEF: POLLUTION PREVENTION ASSESSMENT FOR A MANUFACTURER OF FOLDING PAPERBOARD CARTONS
EPA Number: 600S95021

ENVIRONMENTAL RESEARCH BRIEF: WASTE MINIMIZATION ASSESSMENT FOR A MANUFACTURER OF PAPER ROLLS, INK ROLLS, INK RIBBONS, AND MAGNETIC AND THERMAL TRANSFER RIBBON
EPA Number: 600S95003

EPA STAFF PAPER ON GASOLINE SULFUR ISSUES
EPA Number: 420R98005

EPA STAFF PAPER ON GASOLINE SULFUR ISSUES
EPA Number: 420F98022

BUY RECYCLED SERIES: PAPER PRODUCTS, 1998
EPA Number: 530F98012

BUY-RECYCLED SERIES: NON-PAPER OFFICE PRODUCTS, 1997
EPA Number: 530F97033

FEDERAL REGISTER: JUNE 8, 1998. PAPER PRODUCTS RECOVERED MATERIALS ADVISORY NOTICE 2
EPA Number: 530Z98003

FEDERAL REGISTER: MAY 12, 1997, PART 2. 40 CFR PART 148 ET AL. LAND DISPOSAL RESTRICTIONS PHASE IIII: TREATMENT STANDARDS FOR WOOD PRESERVING WASTES, PAPERWORK REDUCTION AND STREAMLINING...
EPA Number: 530Z97004

FEDERAL REGISTER: MAY 29, 1996, PART 4. PAPER PRODUCTS RECOVERED MATERIALS ADVISORY NOTICE
EPA Number: 530Z96005

GIS CONCEPTUAL DATABASE DESIGN STUDY: USER NEEDS ASSESSMENT WORKING PAPER
EPA Number: 902R94001A

HANDBOOK ON POLLUTION PREVENTION OPPORTUNITIES FOR BLEACHED KRAFT PULP AND PAPER MILLS
EPA Number: 600R93098

IMPORTANCE OF SURFACE WATER/GROUNDWATER INTERACTIONS ISSUE PAPER, FINAL
EPA Number: 910R99013

ISSUE PAPERS ON RADIATION SITE CLEANUP REGULATIONS
EPA Number: 402R93084

MARKETING WASTE PAPER: RECYCLING COORDINATOR'S HANDBOOK
EPA Number: 905981015

MILLS THAT PRODUCE NEWSPRINT CONTAINING POSTCONSUMER RECOVERED PAPER
EPA Number: 530B98013

Highlighted publications are available from NSCEP at 1-800-490-9198
Or at http://www.epa.gov/ncepihom/ordering.htm

MILLS, CONVERTERS, AND DISTRIBUTORS OF PRINTING AND WRITING PAPER CONTAINING POSTCONSUMER RECOVERED FIBER
EPA Number: 530B99011

NONPAPER OFFICE PRODUCTS CONTAINING RECOVERED MATERIALS
EPA Number: 530B98014

PAPER-LESS OFFICE CAMPAIGN: AGENCYWIDE WASTE PREVENTION PROGRAM
EPA Number: 530F94012

POLLUTION PREVENTION ASSESSMENT AND IMPLEMENTATION AT A PULP AND PAPER MILL IN THE PACIFIC NORTHWEST
EPA Number: 820R95011

PROFILE OF THE PULP AND PAPER INDUSTRY: SECTOR NOTEBOOK PROJECT
EPA Number: 310R95015

PULP AND PAPER CLUSTER RULE INCENTIVES PROGRAM
EPA Number: 820F98002

PULP AND PAPER INDUSTRY
EPA Number: 530SW90027O

PULP AND PAPER NESHAP: PLAIN ENGLISH DESCRIPTION
EPA Number: 456R98008

PULP, PAPER, AND PAPERBOARD INDUSTRY: BACKGROUND INFORMATION FOR PROMULGATED AIR EMISSION STANDARDS: MANUFACTURING PROCESSES AT KRAFT, SULFITE, SODA, SEMI-CHEMICAL MECHANICAL, AND SECONDARY...
EPA Number: 453R93050B

SELECTED PAPERS IN HIGH VISIBILITY DRINKING WATER RESEARCH (1996-1998)
EPA Number: 600K98001

SUMMARY OF COMMENTS ON THE PROPOSED PAPER PRODUCTS RECOVERED MATERIALS ADVISORY NOTICE (RMAN)
EPA Number: 530R96003

SUPERFUND RECORD OF DECISION: ALLIED PAPER/PORTAGE CREEK/KALAMAZOO RIVER OU 3, KALAMAZOO, MI
EPA Number: 541R98098

TIER 2 STUDY WHITE PAPER
EPA Number: 420S97001

WASTEWISE UPDATE: GOING PAPERLESS WITH TECHNOLOGY, ISSUE 5, JUNE 1996
EPA Number: 530N96007

WORKING PAPER FOR CONSIDERING DRAFT REVISIONS TO THE US EPA GUIDELINES FOR CANCER RISK {3.5" DISK}
EPA Number: 600AP92003A

WORKING PAPER FOR CONSIDERING DRAFT REVISIONS TO THE US EPA GUIDELINES FOR CANCER RISK {5 1/4" DISK}
EPA Number: 600AP92003B

PARTICULATE

AIR QUALITY CRITERIA FOR PARTICULATE MATTER, VOLUME 1 OF 3
EPA Number: 600P95001AF

AIR QUALITY CRITERIA FOR PARTICULATE MATTER, VOLUME 2 OF 3
EPA Number: 600P95001BF

AIR QUALITY CRITERIA FOR PARTICULATE MATTER, VOLUME 3 OF 3
EPA Number: 600P95001CF

AIR QUALITY CRITIERA FOR PARTICULATE MATTER, VOLUME 1 {DRAFT}
EPA Number: 600P99002A

AIR QUALITY CRITIERA FOR PARTICULATE MATTER, VOLUME 2 {DRAFT}
EPA Number: 600P99002B

AIR QUALITY CRITIERA FOR PARTICULATE MATTER, VOLUME 3 {DRAFT}
EPA Number: 600P99002C

BENEFITS OF MOBILE SOURCE NOX RELATED PARTICULATE MATTER REDUCTIONS
EPA Number: 420R96005

EMISSIONS INVENTORY GUIDANCE FOR IMPLEMENTATION OF OZONE AND PARTICULATE MATTER NATIONAL AMBIENT AIR QUALITY STANDARDS (NAAQS) AND REGIONAL HAZE REGULATIONS
EPA Number: 454R99006

OZONE AND PARTICULATE MATTER AIR QUALITY, FINAL REVISION
EPA Number: 456F97004

STATIONARY SOURCE CONTROL TECHNIQUES DOCUMENT FOR FINE PARTICULATE MATTER
EPA Number: 452R97001

PARTNERSHIPS

CLIMATE CHANGE PRESENTATION KIT: EPA/NASA/NOAA PARTNERSHIP {CD ROM}
EPA Number: 236C99001

COASTAL AMERICA: PARTNERSHIP FOR ACTION
EPA Number: 842K91100

COMPLIANCE ASSISTANCE CENTERS: INNOVATIVE PARTNERSHIPS FOR ENVIRONMENTAL COMPLIANCE
EPA Number: 305F98032B

DESIGN FOR THE ENVIRONMENT PRINTED WIRING BOARD PROJECT: PARTNERSHIP TO IDENTIFY CLEANER TECHNOLOGIES
EPA Number: 742F99022

DESIGN FOR THE ENVIRONMENT: EPA AND THE NAVY: POLLUTION PREVENTION PARTNERSHIP
EPA Number: 744B99001

DESIGN FOR THE ENVIRONMENT: PARTNERSHIP FOR A CLEANER FUTURE
EPA Number: 744F96018A

DEVELOPING PUBLIC/PRIVATE PARTNERSHIPS: OPTION FOR WASTEWATER FINANCING
EPA Number: 832F92003

EPA'S DESIGN FOR THE ENVIRONMENT PROGRAM: PARTNERSHIPS FOR A CLEANER FUTURE
EPA Number: 744F96018

VOLUNTARY PARTNERSHIP WITH THE AMERICAN HOSPITAL ASSOCIATION TO REDUCE HOSPITAL WASTE
EPA Number: 742F99016

GUIDE FOR INDUSTRIAL WASTE MANAGEMENT: BUILDING PARTNERSHIPS, PROTECTING GROUNDWATER, SURFACE WATER, AIR
EPA Number: 530R99001

GUIDE FOR INDUSTRIAL WASTE MANAGEMENT: BUILDING PARTNERSHIPS, PROTECTING GROUNDWATER, SURFACE WATER, AIR {APPENDICES}
EPA Number: 530R99001A

GUIDE FOR INDUSTRIAL WASTE MANAGEMENT: BUILDING PARTNERSHIPS, PROTECTING GROUNDWATER, SURFACE WATER, AIR {CD ROM}
EPA Number: 530C99001

GULF OF MEXICO PROGRAM: PARTNERSHIP WITH A PURPOSE {FOLDER}
EPA Number: 855E97001

LASAGNA PUBLIC-PRIVATE PARTNERSHIP COMPLETES WORK
EPA Number: 542F99025

NEW DIRECTIONS: REPORT ON REGULATORY REINVENTION: PERFORMANCE PARTNERSHIPS, JANUARY 1997
EPA Number: 100R97001

O3 PARTNERSHIPS PROGRESS REPORT: US BILATERAL ACTIVITIES UNDER THE MULTILATERAL FUND
EPA Number: 430R94008

PARTNERS FOR THE ENVIRONMENT: CATALOGUE OF THE AGENCY'S PARTNERSHIP PROGRAMS
EPA Number: 100B97003

PARTNERS REBUILDING AMERICA: PUBLIC-PRIVATE PARTNERSHIPS IN WASTEWATER FINANCE
EPA Number: 832F93004

PARTNERSHIPS FOR THE REMEDIATION OF HAZARDOUS WASTES
EPA Number: 542R96006

PARTNERSHIPS IN SOLID WASTE MANAGEMENT
EPA Number: 530F97050

PEOPLE, PLACES, AND PARTNERSHIPS: PROGRESS REPORT ON COMMUNITY BASED ENVIRONMENTAL PROTECTION
EPA Number: 100R97003

PROCEEDINGS: NATIONAL CITIZENS' VOLUNTEER WATER MONITORING CONFERENCE: BUILDING PARTNERSHIPS IN THE YEAR OF CLEAN WATER, 3RD, ANNAPOLIS, MARYLAND, MARCH 29 - APRIL 2, 1992
EPA Number: 841R92004

PUBLIC/PRIVATE PARTNERSHIPS SAVE CITIES MILLIONS: ENVIRONMENTAL MANAGEMENT OPTION
EPA Number: 830F90001

RADON: PUBLIC AND PRIVATE PARTNERSHIPS {VIDEO}
EPA Number: 402V92001

SCIENCE ADVISORY BOARD: ANNUAL STAFF REPORT, FORGING PARTNERSHIPS, FY 1993
EPA Number: 120R94001

WASTEWI$E UPDATE: BUILDING SUPPLIER PARTNERSHIPS
EPA Number: 530N98003

PENNSYLVANIA

CHESAPEAKE BAY TOXICS REDUCTION STRATEGY STAKEHOLDER ROUNDTABLES: PENNSYLVANIA, MARYLAND AND THE DISTRICT OF COLUMBIA SUMMARIES
EPA Number: 903R94040

CLIMATE CHANGE AND PENNSYLVANIA
EPA Number: 230F97008LL

EPA'S MAP OF RADON ZONES: PENNSYLVANIA
EPA Number: 402R93058

WATER QUALITY STANDARDS FOR PENNSYLVANIA
EPA Number: 823F96011

POLLUTION PREVENTION ASSESSMENT: US POSTAL SERVICE POST OFFICES, PITTSBURGH, PENNSYLVANIA AREA. PROJECT SUMMARY
EPA Number: 600SR96114

PROCEEDINGS: HAZARDOUS MATERIAL SPILLS CONFERENCE, APRIL 21-24, 1992, WYNDHAM FRANKLIN PLAZA, PHILADELPHIA, PENNSYLVANIA
EPA Number: 550R92100

WELLHEAD PROTECTION PROGRAM: BOROUGH OF GROVE CITY, PENNSYLVANIA
EPA Number: 903R93019

WELLHEAD PROTECTION PROGRAM: BOROUGH OF ROUSEVILLE, PENNSYLVANIA
EPA Number: 903R93018

PERMIT

ANIMAL AGRICULTURE CONCENTRATED ANIMAL FEEDING OPERATIONS: CAFCO PERMIT REQUIREMENTS, DAIRY CATTLE
EPA Number: 305F99011

ANIMAL AGRICULTURE CONCENTRATED ANIMAL FEEDING OPERATIONS: CAFCO PERMIT REQUIREMENTS, HORSES
EPA Number: 305F99009

ANIMAL AGRICULTURE CONCENTRATED ANIMAL FEEDING OPERATIONS: CAFCO PERMIT REQUIREMENTS, POULTRY
EPA Number: 305F99007

ANIMAL AGRICULTURE CONCENTRATED ANIMAL FEEDING OPERATIONS: CAFCO PERMIT REQUIREMENTS, SHEEP
EPA Number: 305F99010

ANIMAL AGRICULTURE CONCENTRATED ANIMAL FEEDING OPERATIONS: CAFCO PERMIT REQUIREMENTS, SLAUGHTER AND FEEDER CATTLE
EPA Number: 305F99006

ANIMAL AGRICULTURE CONCENTRATED ANIMAL FEEDING OPERATIONS: CAFCO PERMIT REQUIREMENTS, SWINE
EPA Number: 305F99008

ANIMAL AGRICULTURE CONCENTRATED ANIMAL FEEDING OPERATIONS: CAFO PERMIT REQUIREMENTS, GENERAL
EPA Number: 305F98003

COMBINED SEWER OVERFLOWS: GUIDANCE FOR PERMIT WRITERS
EPA Number: 832B95008

EL PROCESO DE PERMISOS PARA INSTALACIONES DE RESIDUOS PELIGROSOS {PROCESS OF PERMITS FOR INSTALLATIONS OF DANGEROUS RESIDUES} {SPANISH}
EPA Number: 530F96007S

ENFORCEMENT ALERT: COMPLIANCE WITH PERMITTING CRITICAL TO CLEAN AIR ACT GOALS
EPA Number: 300N99002

ENVIRONMENTAL FACT SHEET: POST-CLOSURE PERMIT AMENDMENT ADDRESSES CORRECTIVE ACTION
EPA Number: 530F98031

ENVIRONMENTAL IMPACT STATEMENT US DEPARTMENT OF THE ARMY PERMIT APPLICATION: WAIKOLOA BEACH RESORT ANCHIALINE PONDS, WAIKOLOA, SOUTH KOHALA DISTRICT, ISLAND OF HAWAII {DRAFT}
EPA Number: 300R85900A

ENVIRONMENTAL IMPACT STATEMENT US DEPARTMENT OF THE ARMY PERMIT APPLICATION: WAIKOLOA BEACH RESORT, WAIKOLOA, SOUTH KOHALA DISTRICT, ISLAND OF HAWAII {FINAL}
EPA Number: 300R85900B

EPA CUSTOMER SERVICE PLAN: ENVIRONMENTAL PERMITTING, PERMITS IMPROVEMENT TEAM
EPA Number: 100F94005

HAZARDOUS WASTE FACILITY PERMITTING PROCESS
EPA Number: 530F96007

PERMITS
EPA Number: 430F92016

SUMMARIES OF STORM WATER SPECIAL PROJECTS: ARIZONA MODEL STORM WATER PERMITTING PROGRAM
EPA Number: 833F94010

SUMMARIES OF STORM WATER SPECIAL PROJECTS: OREGON MODEL STORM WATER PERMITTING PROGRAM
EPA Number: 833F94008

FEDERAL OPERATING PERMITS PROGRAM UNDER TITLE V OF THE CLEAN AIR ACT
EPA Number: 456R96004

FEDERAL REGISTER: APRIL 7, 1995, PART 4. 40 CFR PARTS 122 AND 124. NATIONAL POLLUTANT DISCHARGE ELIMINATION SYSTEM (NPDES) PERMITS FOR STORM WATER DISCHARGES; AMENDMENT TO REQUIREMENTS ..
EPA Number: 833Z95001

Highlighted publications are available from NSCEP at 1-800-490-9198
Or at http://www.epa.gov/ncepihom/ordering.htm

FEDERAL REGISTER: AUGUST 4, 1999, PART 2. 40 CFR PARTS 9, 122, 123, 124, AND 501. NATIONAL POLLUTANT DISCHARGE ELIMINATION SYSTEM PERMIT APPLICATION REQUIREMENTS FOR PUBLICLY OWNED TREATMENT WORKS...
EPA Number: 833Z99002

FEDERAL REGISTER: AUGUST 7, 1995, PART 2. 40 CFR PARTS 122 AND 124. STORM WATER DISCHARGES; AMENDMENT TO REQUIREMENTS FOR NATIONAL POLLUTANT DISCHARGE ELIMINATION SYSTEM PERMITS ...
EPA Number: 833Z95002

FEDERAL REGISTER: DECEMBER 6, 1995 PART 2. 40 CFR PART 122. NATIONAL POLLUTANT DISCHARGE ELIMINATION SYSTEM PERMIT APPLICATION REQUIREMENTS FOR PUBLICLY OWNED TREATMENT WORKS AND OTHER .....
EPA Number: 833Z95006

FEDERAL REGISTER: FEBRUARY 17, 1998, PART 2. REISSUANCE OF NPDES GENERAL PERMITS FOR STORM WATER DISCHARGES FROM CONSTRUCTION ACTIVITIES; NOTICE
EPA Number: 833Z98002

FEDERAL REGISTER: FEBRUARY 17, 1998, PART 2. RISSUANCE OF NPDES GENERAL PERMITS FOR STORM WATER DISCHARGE FROM CONSTRUCTION ACTIVITIES; NOTICE {ADDEND}
EPA Number: 833Z98002A

FEDERAL REGISTER: JULY 18, 1990, 40 CFR PARTS 260 AND 270. HAZARDOUS WASTE MANAGEMENT SYSTEM; GENERAL AND EPA-ADMINISTERED PERMIT PROGRAMS: THE HAZARDOUS WASTE PERMIT PROGRAM
EPA Number: OSWFR90018

FEDERAL REGISTER: JUNE 2, 1997, PART 2. PROPOSED REISSUANCE OF NPDES GENERAL PERMITS FOR STORM WATER DISCHARGES FROM CONSTRUCTION ACTIVITIES; NOTICE AGENCY INFORMATION COLLECTION ACTIVITIES: ...
EPA Number: 833Z97001

FEDERAL REGISTER: JUNE 24, 1982, PART 5. STANDARDS APPLICABLE TO OWNERS AND OPERATORS OF HAZARDOUS WASTE TREATMENT, STORAGE, AND DISPOSAL FACILITIES; CONSOLIDATED PERMIT REGULATIONS ...
EPA Number: OSWFR82047

FEDERAL REGISTER: JUNE 7, 1994. 40 CFR PART 270. EXTENSION OF DATE FOR SUBMISSION OF PART A PERMIT APPLICATIONS FOR FACILITIES MANAGING ASH FROM WASTE-TO-ENERGY FACILITIES; NOTICE
EPA Number: 530Z94008

FEDERAL REGISTER: MAY 19, 1980. HAZARDOUS WASTE AND CONSOLIDATED PERMIT REGULATIONS
EPA Number: OSWFR80011

FEDERAL REGISTER: OCTOBER 22, 1997, PART 3. PROPOSED MODIFICATION OF NATIONAL POLLUTANT DISCHARGE ELIMINATION SYSTEM (NPDES) STORM WATER MULTI-SECTOR GENERAL PERMIT FOR INDUSTRIAL ACTIVITIES; NOTICE
EPA Number: 833Z97003

FEDERAL REGISTER: OCTOBER 23, 1998. 40 CFR PARTS 239, 257 AND 258. SUBTITLE D REGULATED FACILITIES: STATE PERMIT PROGRAM DETERMINATION OF ADEQUACY, STATE IMPLEMENTATION; FINAL RULE
EPA Number: 530Z98008

FEDERAL REGISTER: SEPTEMBER 9, 1992, PART 2. CONSTRUCTION FACT SHEET: FINAL NPDES GENERAL PERMITS FOR STORM WATER DISCHARGES FROM CONSTRUCTION SITES; FACT SHEET
EPA Number: 833Z92002

FEDERAL REGISTER: SEPTEMBER 9, 1992, PART 2. CONSTRUCTION PERMIT LANGUAGE; FINAL NPDES GENERAL PERMITS FOR STORM WATER DISCHARGES FROM CONSTRUCTION SITES; PERMIT LANGUAGE
EPA Number: 833Z92001

FEDERAL REGISTER: SEPTEMBER 9, 1992, PART 3. NON CONSTRUCTION-INDUSTRIAL FACT SHEET: FINAL NPDES GENERAL PERMITS FOR STORM WATER DISCHARGES ASSOCIATED WITH INDUSTRIAL ACTIVITY; FACT SHEET
EPA Number: 833Z92004

FINANCING ENVIRONMENTAL PERMIT, COMPLIANCE, AND ENFORCEMENT PROGRAMS: CAPACITY BUILDING SUPPORT DOCUMENT INTERNATIONAL TRAINING WORKSHOP
EPA Number: 315B98003

GUIDANCE FOR THE PREPARATION OF DISCHARGE MONITORING REPORTS: FACILITIES REQUIRED TO REPORT SEMI-ANNUAL MONITORING RESULTS UNDER NPDES STORM WATER GENERAL PERMITS
EPA Number: 833B93002

INTERIM GUIDANCE FOR PERFORMANCE-BASED REDUCTION OF NPDES PERMIT MONITORING FREQUENCIES
EPA Number: 833B96001

INTERIM PERMITTING APPROACH FOR WATER QUALITY-BASED EFFLUENT LIMITATIONS IN STORM WATER PERMITS
EPA Number: 833D96001

METALS TRANSLATOR: GUIDANCE FOR CALCULATING A TOTAL RECOVERABLE PERMIT LIMIT FROM A DISSOLVED CRITERION
EPA Number: 823B96007

MODIFYING RCRA PERMITS
EPA Number: 530SW89050

MULTIMEDIA POLLUTION PREVENTION PERMITTING PROJECT: PROJECT REPORT
EPA Number: 902R97003

NPDES PERMIT ISSUANCE FLEXIBILITY POLICY IN WATERSHED PERMITTING
EPA Number: 833R96007

ONSITE ASSISTANCE PROGRAM: HELPING SMALL WASTEWATER TREATMENT PLANTS ACHIEVE PERMIT COMPLIANCE
EPA Number: 20W-4003

PERMITTING HAZARDOUS WASTE INCINERATORS
EPA Number: 530SW88024

RCRA PERMIT POLICY COMPENDIUM UPDATE PACKAGE, REVISION 8
EPA Number: 530R98012

REPORT AND RECOMMENDATIONS OF THE TECHNOLOGY INNOVATION AND ECONOMICS COMMITTEE: PERMITTING AND COMPLIANCE POLICY: BARRIERS TO US ENVIRONMENTAL TECHNOLOGY INNOVATION
EPA Number: 101N91001

SEMINAR PUBLICATION: PERMITTING HAZARDOUS WASTE INCINERATORS; SEMINARS FOR HAZARDOUS WASTE INCINERATOR PERMIT WRITERS, INSPECTORS, AND OPERATORS
EPA Number: 625487017

STATE EXPERIENCE INTEGRATING POLUTION PREVENTION INTO PERMITS
EPA Number: 456R98003

TRANSFORMING ENVIRONMENTAL PERMITTING AND COMPLIANCE POLICIES TO PROMOTE POLLUTION PREVENTION: REMOVING BARRIERS AND PROVIDING INCENTIVES TO FOSTER TECHNOLOGY INNOVATION, ECONOMIC PRODUCTIVITY AND...
EPA Number: 100R93004

US EPA NPDES PERMIT WRITERS' MANUAL
EPA Number: 833B96003

PESTICIDE

10 TIPS TO PROTECT CHILDREN FROM PESTICIDE AND LEAD POISONINGS AROUND THE HOME {ENGLISH/SPANISH}
EPA Number: 735F97001

AIR CONCENTRATIONS AND INHALATION EXPOSURE TO PESTICIDES IN THE AGRICULTURAL HEALTH PILOT STUDY. PROJECT SUMMARY
EPA Number: 600SR97059

ANAEROBIC DEGRADATION OF SELECTED CHLORINATED HYDROCARBON PESTICIDES
EPA Number: 904R97003

CONTAMINANTS AND REMEDIAL OPTIONS AT PESTICIDE SITES
EPA Number: 600R94202

COST-EFFECTIVENESS ANALYSIS OF PROPOSED EFFLUENT LIMITATIONS GUIDELINES AND STANDARDS FOR THE PESTICIDE FORMULATING, PACKAGING, AND REPACKAGING INDUSTRY
EPA Number: 821R96018

DANGER PESTICIDES: KEEP OUT {PELIGRO PESTICIDAS: NO ENTRE, PLASTIC SIGN} {SPANISH} {POSTER}
EPA Number: 735H94001

DIAGNOSTICO Y TRATAMIENTO DE LOS ENVENENAMIENTOS POR PLAGUICIDAS, CUARTA EDICION {RECOGNITION AND TREATMENT OF PESTICIDE POISONINGS, 4TH EDITION} {SPANISH}
EPA Number: 540R95024

ECONOMIC ANALYSIS OF FINAL EFFLUENT LIMITATIONS GUIDELINES AND STANDARDS FOR THE PESTICIDE FORMULATING, PACKAGING, AND REPACKAGING INDUSTRY
EPA Number: 821R96017

EFFECTS OF NO-TILL AND FALL PLOWING ON PESTICIDE MOVEMENT IN RUNOFF AND TILE DRAINAGE
EPA Number: 905991013

ENGINEERING BULLETIN: SEPARATION/CONCENTRATION TECHNOLOGY ALTERNATIVES FOR THE REMEDIATION OF PESTICIDE-CONTAMINATED SOIL
EPA Number: 540S97503

EPA OFFICE OF PESTICIDE PROGRAMS {WHITE FOLDER}
EPA Number: 735F99019

FOR YOUR INFORMATION: PROTECTING THE PUBLIC FROM PESTICIDE RESIDUES IN FOOD
EPA Number: 735F96001

FEDERAL REGISTER: FRIDAY, JULY 31, 1998, PART 3. NATIONAL PRIMARY DRINKING WATER REGULATIONS: ANALYTICAL METHODS FOR CERTAIN PESTICIDES AND MICROBIAL CONTAMINANTS; PROPOSED RULE
EPA Number: 815Z98003

FIELD STUDY TO COMPARE PERFORMANCE OF STAINLESS STEEL RESEARCH MONITORING WELLS WITH EXISTING ON FARM DRINKING WATER WELLS IN MEASURING PESTICIDE AND NITRATE CONCENTRATIONS
EPA Number: 600R98025

FOR YOUR INFORMATION: CONSUMER PRODUCTS TREATED WITH PESTICIDES
EPA Number: 735F98004

FOR YOUR INFORMATION: PESTICIDES AND CHILD SAFETY
EPA Number: 735F93050

GUIDANCE MANUAL FOR SELECTING PROTECTIVE CLOTHING FOR AGRICULTURAL PESTICIDES OPERATIONS
EPA Number: 736B94001

GUIDES TO POLLUTION PREVENTION: NON-AGRICULTURAL PESTICIDE USERS
EPA Number: 625R93009

GUIDES TO POLLUTION PREVENTION: PESTICIDE FORMULATING INDUSTRY
EPA Number: 625790004

NATIONAL EMISSION STANDARDS FOR HAZARDOUS AIR POLLUTANTS (NESHAP) FOR PESTICIDE ACTIVE INGREDIENT PRODUCTION: SUMMARY OF PUBLIC COMMENT AND RESPONSES
EPA Number: 453R98011

NONOCCUPATIONAL PESTICIDE EXPOSURE STUDY (NOPES), FINAL REPORT
EPA Number: 600390003

OFFICE OF PESTICIDE PROGRAMS ANNUAL REPORT, 1996
EPA Number: 735R96001

OFFICE OF PESTICIDE PROGRAMS ANNUAL REPORT, 1997
EPA Number: 735R97003

OFFICE OF PESTICIDE PROGRAMS BIENNIAL REPORT FOR FY 1998 AND 1999
EPA Number: 735R99002

PARTNERS FOR PESTICIDE ENVIRONMENTAL STEWARDSHIP
EPA Number: 730F95002

PEST SMART UPDATE: EPA'S PESTICIDE ENVIRONMENTAL STEWARDSHIP PROGRAM NUMBER 5, MARCH 1997
EPA Number: 733N97001

PESTICIDE AND GROUNDWATER STRATEGY
EPA Number: 21T-1022

PESTICIDE END-USERS
EPA Number: 530SW90027I

PESTICIDE HANDLERS AND THE WORKER PROTECTION STANDARD: EPA-APPROVED PESTICIDE SAFETY TRAINING FOR YOUR PESTICIDE HANDLERS, 1994 {ENGLISH} {VIDEO}
EPA Number: 735V96001

PESTICIDE HANDLERS AND THE WORKER PROTECTION STANDARD: EPA-APPROVED PESTICIDE SAFETY TRAINING FOR YOUR PESTICIDE HANDLERS, 1994 {VIDEO} {SPANISH}
EPA Number: 735V96001S

PESTICIDE INDUSTRY SALES AND USAGE: 1996 AND 1997 MARKET ESTIMATES
EPA Number: 733R99001

PESTICIDE PROGRAM PROGRESS REPORT, APRIL 1995
EPA Number: 738R95020

PESTICIDE REGISTRATION (PR) NOTICE 200-3: 1ST AID STATEMENTS ON PESTICIDE PRODUCT LABELS
EPA Number: 730F00010

PESTICIDE REGISTRATION (PR) NOTICE 2000-2: FIFRA; FEDERAL INSECTICIDE, FUNGICIDE, AND RODENTICIDE ACT, ENDANGERED SPECIES TASK FORCE
EPA Number: 730F00009

PESTICIDE REGISTRATION (PR) NOTICE 97-4: NOTICE TO MANUFACTURERS, FORMULATORS, PRODUCERS, AND REGISTRANTS OF PESTICIDE PRODUCTS
EPA Number: 730N97005

PESTICIDE REGISTRATION (PR) NOTICE 97-5: NOTICE TO MANUFACTURERS, FORMULATORS, PRODUCERS, AND REGISTRANTS OF PESTICIDE PRODUCTS
EPA Number: 730N97006

PESTICIDE REGISTRATION (PR) NOTICE 97-6: NOTICE TO MANUFACTURERS, FORMULATORS, PRODUCERS, AND REGISTRANTS OF PESTICIDE PRODUCTS
EPA Number: 730N97007

PESTICIDE REGISTRATION (PR) NOTICE 97-7: NOTICE TO MANUFACTURERS, PRODUCERS, FORMULATORS, AND REGISTRANTS OF PESTICIDES
EPA Number: 730N97008

PESTICIDE REGISTRATION (PR) NOTICE 97-8: NOTICE TO MANUFACTURERS, PRODUCERS, FORMULATORS, AND REGISTRANTS OF PESTICIDE PRODUCTS
EPA Number: 730N97009

PESTICIDE REGISTRATION (PR) NOTICE 97-9: NOTICE TO MANUFACTURERS, FORMULATORS, PRODUCERS, AND REGISTRANTS OF PESTICIDES
EPA Number: 730N97010

PESTICIDE REGISTRATION (PR) NOTICE 98-08: NOTICE TO MANUFACTURERS, FORMULATORS, PRODUCERS AND REGISTRANTS OF PESTICIDE PRODUCTS
EPA Number: 730N98008

PESTICIDE REGISTRATION (PR) NOTICE 98-1: NOTICE TO MANUFACTURERS, PRODUCERS, FORMULATORS, AND REGISTRANTS OF PESTICIDE PRODUCTS
EPA Number: 730N98001

PESTICIDE REGISTRATION (PR) NOTICE 98-10: NOTICE TO MANUFACTURERS, PRODUCERS, FORMULATORS AND REGISTRANTS OF PESTICIDE PRODUCTS
EPA Number: 730N98010

PESTICIDE REGISTRATION (PR) NOTICE 98-3: NOTICE TO MANUFACTURERS, FORMULATORS, PRODUCERS, DISTRIBUTORS AND REGISTRANTS OF PESTICIDE PRODUCTS
EPA Number: 730N98003

PESTICIDE REGISTRATION (PR) NOTICE 98-4: NOTICE TO MANUFACTURERS, FORMULATORS, PRODUCERS, DISTRIBUTORS AND REGISTRANTS OF PESTICIDE PRODUCTS
EPA Number: 730N98006

PESTICIDE REGISTRATION (PR) NOTICE 98-5: NOTICE TO MANUFACTURERS, PRODUCERS, FORMULATORS, AND REGISTRANTS OF PESTICIDE PRODUCTS
EPA Number: 730N98004

PESTICIDE REGISTRATION (PR) NOTICE 98-6: NOTICE TO MANUFACTURERS , PRODUCERS, FORMULATORS AND REGISTRANTS OF PESTICIDE PRODUCTS
EPA Number: 730N98005

PESTICIDE REGISTRATION (PR) NOTICE 98-7: NOTICE TO MANUFACTURERS, FORMULATORS, PRODUCERS AND REGISTRANTS OF PESTICIDE PRODUCTS
EPA Number: 730N98007

PESTICIDE REREGISTRATION PROGRESS REPORT, 1997
EPA Number: 738R98003

PESTICIDE REREGISTRATION REJECTION RATE ANALYSIS ENVIRONMENTAL FATE: FOLLOW-UP GUIDANCE FOR: SUBMISSION OF RAW DATA
EPA Number: 738R95011

PESTICIDE REREGISTRATION REJECTION RATE ANALYSIS: ECOLOGICAL EFFECTS
EPA Number: 738R94035

PESTICIDE REREGISTRATION REJECTION RATE ANALYSIS: SUMMARY REPORT, FEBRUARY 1995
EPA Number: 738S95001

PESTICIDES AND FOOD: WHAT YOU AND YOUR FAMILY NEED TO KNOW
EPA Number: 735F98001

PESTICIDES AND FOOD: WHAT YOU AND YOUR FAMILY NEED TO KNOW {SPANISH}
EPA Number: 735F99010

PESTICIDES AND NATIONAL STRATEGIES FOR HEALTH CARE PROVIDERS: WORKSHOP PROCEEDINGS, APRIL 23-24, 1998
EPA Number: 735R98001

PESTICIDES IN DRINKING WATER WELLS
EPA Number: 20T-1004

PESTICIDES IN GROUNDWATER DATABASE: COMPILATION OF MONITORING STUDIES: 1971-1991, REGION 4, VOLUME 1
EPA Number: 7341292001A

PESTICIDES IN GROUNDWATER DATABASE: COMPILATION OF MONITORING STUDIES: 1971-1991, REGION 4, VOLUME 2
EPA Number: 7341292001B

PESTICIDES INDUSTRY SALES AND USAGE: 1994 AND 1995 MARKET ESTIMATES
EPA Number: 733R97002

PESTICIDES: WATER QUALITY STANDARDS CRITERIA SUMMARIES: COMPILATION OF STATE/FEDERAL CRITERIA
EPA Number: 440588021

POLLUTION PREVENTION (P2) GUIDANCE MANUAL FOR THE PESTICIDE FORMULATING, PACKAGING, AND REPACKAGING INDUSTRY: IMPLEMENTING THE P2 ALTERNATIVE, FINAL
EPA Number: 821B98017

PROCEEDINGS: AUGUST 1996 NATIONAL WORKSHOP, PESTICIDES AND GROUNDWATER STATE/TRIBAL MANAGEMENT PLANS
EPA Number: 735R97002

PROTECT YOURSELF FROM PESTICIDES {ENGLISH/SPANISH} {POSTER}
EPA Number: 735H93001

PROTECT YOURSELF FROM PESTICIDES, PROTEJASE DE LOS PESTICIDAS {SPANISH/ENGLISH}
EPA Number: 735F94001

PROTECT YOURSELF FROM PESTICIDES: GUIDE FOR AGRICULTURAL WORKERS PROTEJASE DE LOS PESTICIDAS: GUIA PARA LOS TRABAJADORES AGRICOLAS {ENGLISH/SPANISH}
EPA Number: 735B93002

PROTECTION FOR PESTICIDE HANDLERS: PROTECT YOURSELF, BRUSH UP ON COVERING UP
EPA Number: 735F93007

PROTECTIVE CLOTHING FOR PESTICIDE USERS {ENGLISH}
EPA Number: 170OPA871117

PROTEJASE DE LOS PESTICIDAS: GUIA PARA LOS QUE MANEJAN PESTICIDAS {PROTECT YOURSELF FROM PESTICIDES: GUIDE FOR PESTICIDE HANDLERS} {SPANISH}
EPA Number: 735B94001

RADIO PESTICIDAS: PROGRAM FOR PESTICIDE SAFETY EDUCATION WITH HISPANIC AGRICULTURAL WORKERS {MANUAL/6 AUDIO TAPES} {ENGLISH/SPANISH}
EPA Number: 735U97001

RECOGNITION AND MANAGEMENT OF PESTICIDE POISONINGS, 5TH EDITION
EPA Number: 735R98003

RECOGNITION AND MANAGEMENT OF PESTICIDE POISONINGS, 5TH EDITION {SPANISH}
EPA Number: 735R98004

SAVE OUR SPECIES: PROTECTING ENDANGERED SPECIES FROM PESTICIDES {POSTER}
EPA Number: 735F94014

STATUS OF PESTICIDES IN REGISTRATION, REREGISTRATION, AND SPECIAL REVIEW
EPA Number: 738R98002

STEPS TO PROTECT YOURSELF FROM PESTICIDES {ENGLISH/CAMBODIAN}
EPA Number: 735F95005

STEPS TO PROTECT YOURSELF FROM PESTICIDES {ENGLISH/HAITIAN CREOLE}
EPA Number: 735F95003

STEPS TO PROTECT YOURSELF FROM PESTICIDES {ENGLISH/LAOTIAN}
EPA Number: 735F95006

STEPS TO PROTECT YOURSELF FROM PESTICIDES {ENGLISH/SPANISH}
EPA Number: 735F95002

STEPS TO PROTECT YOURSELF FROM PESTICIDES {ENGLISH/VIETNAMESE}
EPA Number: 735F95004

STREAMLINING REGISTRATION OF ANTIMICROBIAL PESTICIDES: EPA PROGRESS REPORT, 1998-1999
EPA Number: 739R99003

SUPERFUND RECORD OF DECISION: ABERDEEN PESTICIDE DUMPS OU 5, ABERDEEN, NC
EPA Number: 541R99050

SUPERFUND RECORD OF DECISION: PATUXENT RIVER NAVAL AIR STATION OU 1 SOILS, PESTICIDE SHOP (SITE 17) ST. MARY'S COUNTY, MD
EPA Number: 541R99012

TOXIC SUBSTANCES AND PESTICIDES ACTION AGENDA FOR THE GULF OF MEXICO: 1ST GENERATION-MANAGEMENT COMMITTEE REPORT
EPA Number: 800B94005

UNITED STATES ENVIRONMENTAL PROTECTION AGENCY ANNOUNCES THE AVAILABILITY OF 1996 GRANTS FOR RESEARCH ON ECOLOGICAL ASSESSMENT, EXPOSURE OF CHILDREN TO PESTICIDES, AIR QUALITY ...
EPA Number: 600F95017

WORKER PROTECTION STANDARD FOR AGRICULTURAL PESTICIDES: HOW TO COMPLY, WHAT EMPLOYERS NEED TO KNOW
EPA Number: 735B93001

PETROLEUM

ANALYSIS OF THE ECONOMIC AND ENVIRONMENTAL IMPACTS OF LIQUEFIED PETROLEUM GAS (PROPANE) AS A VEHICLE FUEL
EPA Number: 420R95003

BACKGROUND DOCUMENTS FOR THE COST AND ECONOMIC IMPACT ANALYSIS OF LISTING 4 PETROLEUM REFINING WASTES AS HAZARDOUS UNDER RCRA SUBTITLE C
EPA Number: 530R99032

EMERGENCY PLANNING AND COMMUNITY RIGHT TO KNOW ACT SECTION 313: GUIDANCE FOR PETROLEUM BULK STORAGE FACILITIES, VERSION 1.0
EPA Number: 745B97014

ENVIRONMENTAL FACT SHEET: EPA AMENDS PRIMARY PETROLEUM SLUDGE TESTING
EPA Number: 530SW91048

ENVIRONMENTAL FACT SHEET: FINAL STANDARDS PROMULGATED FOR PETROLEUM REFINING WASTE
EPA Number: 530F98014

ENVIRONMENTAL FACT SHEET: LAND DISPOSAL RESTRICTIONS (LDR) TREATABILITY VARIANCE APPROVED FOR CITGO PETROLEUM REFINERY
EPA Number: 530F96017

ESTIMATING AIR EMISSIONS FROM PETROLEUM UNDERGROUND STORAGE TANK CLEANUPS {UST #18}
EPA Number: 510K92901

FEDERAL REGISTER: AUGUST 14, 1992, PART 4. 40 CFR PART 261. DEFERRAL OF PETROLEUM UST-CONTAMINATED MEDIA AND DEBRIS FROM RCRA HAZARDOUS WASTE REQUIREMENTS: NOTICE OF DATA
EPA Number: 510Z92005

FEDERAL REGISTER: DECEMBER 23, 1991. 40 CFR PART 280. UNDERGROUND STORAGE TANKS CONTAINING PETROLEUM; FINANCIAL RESPONSIBILITY REQUIREMENTS
EPA Number: 510Z92102

FEDERAL REGISTER: FEBRUARY 12, 1993, PART 8. 40 CFR PART 261. EXEMPTION OF PETROLEUM-CONTAMINATED MEDIA AND DEBRIS FROM UNDERGROUND STORAGE TANKS FROM RCRA HAZARDOUS WASTE REQUIREMENTS; {UST #37}
EPA Number: 510Z93005

FEDERAL REGISTER: FEBRUARY 18, 1993, PART 2. 40 CFR PART 280. UNDERGROUND STORAGE TANKS CONTAINING PETROLEUM; FINANCIAL RESPONSIBILITY REQUIREMENTS; FINAL RULE {UST #42}
EPA Number: 510Z93001

FEDERAL REGISTER: FEBRUARY 28, 1994, PART 4. 40 CFR PART 280. UNDERGROUND STORAGE TANKS CONTAINING PETROLEUM; FINANCIAL RESPONSIBILITY REQUIREMENTS; RULE {UST #2}
EPA Number: 510Z94001

FEDERAL REGISTER: MAY 2, 1990, PART 8. 40 CFR PART 280. UNDERGROUND STORAGE TANKS CONTAINING PETROLEUM; FINANCIAL RESPONSIBILITY REQUIREMENTS; INTERIM FINAL RULE {UST #73}
EPA Number: 510Z90100

FEDERAL REGISTER: NOVEMBER 9, 1989. 40 CFR PART 280. UNDERGROUND STORAGE TANKS CONTAINING PETROLEUM; FINANCIAL RESPONSIBILITY REQUIREMENTS
EPA Number: 510Z92901

FEDERAL REGISTER: OCTOBER 26, 1988, PART 2. 40 CFR PARTS 280 AND 281. UNDERGROUND STORAGE TANKS CONTAINING PETROLEUM FINANCIAL RESPONSIBILITY REQUIREMENTS AND STATE PROGRAM APPROVAL {UST #5}
EPA Number: 510Z92802

FIELD VALIDATION OF A PENETROMETER-BASED FIBER-OPTIC PETROLEUM, OIL, AND LUBRICANT (POL) SENSOR. PROJECT SUMMARY
EPA Number: 600SR97055

LEAKING UNDERGROUND STORAGE TANKS AND HEALTH: UNDERSTANDING HEALTH RISKS FROM PETROLEUM CONTAMINATION {UST #9}
EPA Number: 530UST91018

PETROLEUM REFINING PROCESS WASTE LISTING DETERMINATION NOTICE OF AVAILABILITY (NODA) RESPONSE TO COMMENTS DOCUMENT, PART 1
EPA Number: 530R99029A

PETROLEUM REFINING PROCESS WASTE LISTING DETERMINATION NOTICE OF AVAILABILITY (NODA) RESPONSE TO COMMENTS DOCUMENT, PART 2
EPA Number: 530R99029B

PETROLEUM REFINING PROCESS WASTE LISTING DETERMINATION PROPOSED RULE RESPONSE TO COMMENTS DOCUMENT, PART 1
EPA Number: 530R99030A

PETROLEUM REFINING PROCESS WASTE LISTING DETERMINATION PROPOSED RULE RESPONSE TO COMMENTS DOCUMENT, PART 2
EPA Number: 530R99030B

PETROLEUM REFINING PROCESS WASTE LISTING DETERMINATION PROPOSED RULE RESPONSE TO COMMENTS DOCUMENT, PART 3
EPA Number: 530R99030C

PETROLEUM REFINING PROCESS WASTE LISTING DETERMINATION PROPOSED RULE RESPONSE TO COMMENTS DOCUMENT, PART 4
EPA Number: 530R99030D

PROFILE OF THE PETROLEUM REFINING INDUSTRY: SECTOR NOTEBOOK PROJECT
EPA Number: 310R95013

RAPID OPTICAL SCREENING TOOL (ROST) LASER-INDUCED FLUORESCENCE (LIF) SYSTEM FOR SCREENING OF PETROLEUM HYDROCARBONS IN SUBSURFACE SOILS
EPA Number: 600R97020

STRAIGHT TALK ON TANKS: LEAK DETECTION METHODS FOR PETROLEUM UNDERGROUND STORAGE TANKS AND PIPING {UST #67}
EPA Number: 510B97007

STUDY OF SELECTED PETROLEUM REFINING RESIDUALS: INDUSTRY STUDY
EPA Number: 530R96018

SUPERFUND RECORD OF DECISION: FORT DEVENS-DEFENSE REUTILIZATION MARKETING OFFICE YARD (AOC 32) AND PETROLEUM, OIL AND LUBRICANTS STORAGE AREA (AOC 43A), DEVENS, MA
EPA Number: 541R98001

SUPPLEMENTAL BACKGROUND DOCUMENT: PETROLEUM REFINING PROCESS WASTE LISTING DETERMINATION: ADDITIONAL GROUNDWATER PATHWAY RISK ANALYSES
EPA Number: 530R99033

TECHNICAL SUPPORT DOCUMENT: INTERNATIONAL TRAINING WORKSHOP, PRINCIPLES OF ENVIRONMENTAL ENFORCEMENT: PETROLEUM REFINING AND PETROCHEMICALS
EPA Number: 300R95011

PFIESTERIA

WHAT YOU SHOULD KNOW ABOUT PFIESTERIA PISCICIDA (A THRU C) {ENGLISH}
EPA Number: 842F98011

PHARMACEUTICAL

COST EFFECTIVENESS ANALYSIS OF PROPOSED EFFLUENT LIMITATIONS GUIDELINES FOR THE PHARMACEUTICAL MANUFACTURING INDUSTRY
EPA Number: 821R95015

ECONOMIC ANALYSIS OF FINAL EFFLUENT LIMITATIONS GUIDELINES AND STANDARDS FOR THE PHARMACEUTICAL MANUFACTURING INDUSTRY
EPA Number: 821B98009

ENVIRONMENTAL RESEARCH BRIEF: POLLUTION PREVENTION ASSESSMENT FOR A MANUFACTURER OF PHARMACEUTICALS
EPA Number: 600S95030

GUIDES TO POLLUTION PREVENTION: PHARMACEUTICAL INDUSTRY
EPA Number: 625791017

PROFILE OF THE PHARMACEUTICAL INDUSTRY: SECTOR NOTEBOOK PROJECT
EPA Number: 310R97005

REGULATORY IMPACT ASSESSMENT OF PROPOSED EFFLUENT GUIDELINES FOR THE PHARMACEUTICAL MANUFACTURING INDUSTRY
EPA Number: 821R95017

STATISTICAL SUPPORT DOCUMENT FOR THE PROPOSED EFFLUENT LIMITATIONS GUIDELINES FOR THE PHARMACEUTICAL MANUFACTURING INDUSTRY
EPA Number: 821R95016

PIPE

EMISSION FACTS: HISTORY OF REDUCING TAILPIPE EMISSIONS
EPA Number: 420F99017

ENVIRONMENTAL RESEARCH BRIEF: POLLUTION PREVENTION ASSESSMENT FOR A MANUFACTURER OF STAINLESS STEEL PIPES AND FITTINGS
EPA Number: 600S95017

POINT SOURCE INFORMATION AND PROVISION EXCHANGE SYSTEM (PIPES)
EPA Number: 833F95001

PRIVATIZATION OF PUBLIC FACILITIES: PANACEA OR PIPE DREAM?
EPA Number: 832A93001

PROFILE OF THE GROUND TRANSPORTATION INDUSTRY, TRUCKING, RAILROAD AND PIPELINE: SECTOR NOTEBOOK PROJECT
EPA Number: 310R97002

REGULATORY ANNOUNCEMENT: EPA SEEKS COMMENT ON PROPOSED PROTECTIVE TAILPIPE STANDARDS AND REDUCED SULFUR IN GASOLINE
EPA Number: 420F99013

STANDARD TEST PROCEDURES FOR EVALUATING LEAK DETECTION METHODS: PIPELINE LEAK DETECTION SYSTEMS {UST #30}
EPA Number: 530UST90010

PLANNING

ANTICIPATORY PLANNING FOR SEA-LEVEL RISE ALONG THE COAST OF MAINE
EPA Number: 230R95900

COMMON SYNONYMS FOR CHEMICALS LISTED UNDER SECTION 313 OF THE EMERGENCY PLANNING AND COMMUNITY RIGHT-TO-KNOW ACT
EPA Number: 745R95008

COMMUNITY RIGHT-TO-KNOW AND SMALL BUSINESS: UNDERSTANDING SECTIONS 311 AND 312 OF THE EMERGENCY PLANNING AND COMMUNITY RIGHT-TO-KNOW ACT OF 1986
EPA Number: OSWER88005

ECOLOGICAL RISK ASSESSMENT PLANNING AND PROBLEM FORMULATION: BIG DARBY CREEK WATERSHED, JUNE 14, 1996 {DRAFT}
EPA Number: 630R96006A

ECOLOGICAL RISK ASSESSMENT PLANNING AND PROBLEM FORMULATION: BIG DARBY CREEK WATERSHED, JUNE 14, 1996 {DRAFT}
EPA Number: 630R96006A

ECOLOGICAL RISK ASSESSMENT PLANNING AND PROBLEM FORMULATION: CLINCH VALLEY WATERSHED, JUNE 13, 1996 {DRAFT}
EPA Number: 630R96005A

ECOLOGICAL RISK ASSESSMENT PLANNING AND PROBLEM FORMULATION: CLINCH VALLEY WATERSHED, JUNE 13, 1996 {DRAFT}
EPA Number: 630R96005A

ECOLOGICAL RISK ASSESSMENT PLANNING AND PROBLEM FORMULATION: MIDDLE PLATTE RIVER FLOODPLAIN, JUNE 17, 1996 {DRAFT}
EPA Number: 630R96007A

ECOLOGICAL RISK ASSESSMENT PLANNING AND PROBLEM FORMULATION: MIDDLE PLATTE RIVER FLOODPLAIN, JUNE 17, 1996 {DRAFT}
EPA Number: 630R96007A

ECOLOGICAL RISK ASSESSMENT PLANNING AND PROBLEM FORMULATION: MIDDLE SNAKE RIVER WATERSHED, JUNE 17, 1996 {DRAFT}
EPA Number: 630R96008A

ECOLOGICAL RISK ASSESSMENT PLANNING AND PROBLEM FORMULATION: MIDDLE SNAKE RIVER WATERSHED, JUNE 17, 1996 {DRAFT}
EPA Number: 630R96008A

ECOLOGICAL RISK ASSESSMENT PLANNING AND PROBLEM FORMULATION: WAQUOIT BAY WATERSHED: JUNE 13, 1996 {DRAFT}
EPA Number: 630R96004A

ECOLOGICAL RISK ASSESSMENT PLANNING AND PROBLEM FORMULATION: WAQUOIT BAY WATERSHED: JUNE 13, 1996 {DRAFT}
EPA Number: 630R96004A

EMERGENCY PLANNING AND COMMUNITY RIGHT TO KNOW ACT OF 1986: QUESTIONS AND ANSWERS
EPA Number: 550K89100

EMERGENCY PLANNING AND COMMUNITY RIGHT TO KNOW ACT SECTION 313: GUIDANCE FOR COAL MINING FACILITIES, VERSION 1.0
EPA Number: 745B97012

EMERGENCY PLANNING AND COMMUNITY RIGHT TO KNOW ACT SECTION 313: GUIDANCE FOR PETROLEUM BULK STORAGE FACILITIES, VERSION 1.0
EPA Number: 745B97014

EMERGENCY PLANNING AND COMMUNITY RIGHT TO KNOW ACT SECTION 313: GUIDANCE FOR RCRA SUBTITLE C TSD FACILITIES AND SOLVENT RECOVERY FACILITIES, VERSION 1.0
EPA Number: 745B97015

EMERGENCY PLANNING AND COMMUNITY RIGHT TO KNOW ACT SECTION 313: GUIDANCE FOR REPORTING SULFURIC ACID (ACID AEROSOLS INCLUDING MISTS, VAPORS, GAS, FOG, AND OTHER AIRBORNE FORMS OF ANY ...)
EPA Number: 745R97007

EMERGENCY PLANNING AND COMMUNITY RIGHT TO KNOW SECTION 313 GUIDANCE FOR REPORTING HYDROCHLORIC ACID, ACID AEROSOLS INCLUDING MISTS, VAPORS, GAS, FOG, AND OTHER AIRBORNE FORMS OF ANY PARTICLE SIZE
EPA Number: 745B99014

EMERGENCY PLANNING AND COMMUNITY RIGHT TO KNOW SECTION 313: LIST OF TOXIC CHEMICALS WITHIN THE CHLOROPHENOLS CATEGORY
EPA Number: 745B99013

EMERGENCY PLANNING AND COMMUNITY RIGHT-TO-KNOW ACT OF 1986: LIST OF EXTREMELY HAZARDOUS SUBSTANCES
EPA Number: OSWER-EHS-1

EMERGENCY PLANNING AND COMMUNITY RIGHT-TO-KNOW ACT: SECTION 313 RELEASE REPORTING REQUIREMENTS
EPA Number: 745K99002

EMERGENCY PLANNING AND COMMUNITY RIGHT-TO-KNOW SECTION 313: GUIDANCE FOR REPORTING AQUEOUS AMMONIA
EPA Number: 745R95012

EMERGENCY PLANNING AND COMMUNITY RIGHT-TO-KNOW SECTION 313: LIST OF TOXIC CHEMICALS
EPA Number: 745B96002

EMERGENCY PLANNING AND COMMUNITY RIGHT-TO-KNOW SECTION 313: LIST OF TOXIC CHEMICALS WITHIN THE CHLOROPHENOLS CATEGORY
EPA Number: 745B95004

ENVIRONMENTAL IMPACT STATEMENT SECTION 4[F] EVALUATION: US 113 PLANNING STUDY, SNOW HILL, MARYLAND TO DELAWARE STATE LINE WORCESTER COUNTY, MARYLAND {DRAFT}
EPA Number: 300R97900

ENVIRONMENTAL PLANNING FOR SMALL COMMUNITIES: GUIDE FOR LOCAL DECISION-MAKERS
EPA Number: 625R94009

EPADOC: ARCHITECTURAL MANAGEMENT AND PLANNING BRANCH, VOLUME 1, NUMBER 6, OCTOBER 1995 {CD ROM)
EPA Number: 208C95001

RISK MANAGEMENT PLANNING: ACCIDENTAL RELEASE PREVENTION, FINAL RULE; CLEAN AIR ACT SECTION 112(R)
EPA Number: 550F96002

FEDERAL AGENCY ENVIRONMENTAL MANAGEMENT PROGRAM PLANNING GUIDANCE
EPA Number: 300B95001

FEDERAL INFORMATION PROCESSING (FIP) RESOURCES ACQUISITION PLANNING AND DEVELOPMENT GUIDE
EPA Number: 220B94012

FEDERAL REGISTER: APRIL 22, 1987, PART 2. 40 CFR PARTS 300 AND 355. EXTREMELY HAZARDOUS SUBSTANCES LIST AND THRESHOLD PLANNING QUANTITIES; EMERGENCY PLANNING AND RELEASE NOTIFICATION ...
EPA Number: OSWER-42287

FEDERAL REGISTER: JULY 29, 1988, 40 CFR PART 350. TRADE SECRECY CLAIMS FOR EMERGENCY PLANNING AND COMMUNITY RIGHT-TO-KNOW INFORMATION; AND TRADE SECRET DISCLOSURES TO HEALTH ...
EPA Number: OSWER-72988

FINAL ENVIRONMENTAL IMPACT STATEMENT: US 113 PLANNING STUDY, SNOW HILL, MARYLAND TO DELAWARE STATE LINE WORCESTER COUNTY, MARYLAND {PART 1}
EPA Number: 300R98900A

FINAL ENVIRONMENTAL IMPACT STATEMENT: US 113 PLANNING STUDY, SNOW HILL, MARYLAND TO DELAWARE STATE LINE WORCESTER COUNTY, MARYLAND {PART 2}
EPA Number: 300R98900B

HAZMAT TEAM PLANNING GUIDANCE
EPA Number: 540G90003

IT'S EASY BEING GREEN! GUIDE TO PLANNING AND CONDUCTING ENVIRONMENTALLY AWARE MEETINGS AND EVENTS
EPA Number: 530K96002

IT'S NOT OVER IN OCTOBER!: GUIDE FOR LOCAL EMERGENCY PLANNING COMMITTEES IMPLEMENTING THE EMERGENCY PLANNING AND COMMUNITY RIGHT-TO-KNOW-ACT (SARA TITLE III)
EPA Number: OSWER90004

LINKING TRANSPORTATION AND AIR QUALITY PLANNING: IMPLEMENTATION OF THE TRANSPORTATION CONFORMITY REGULATIONS IN 15 NONATTAINMENT AREAS {EXECUTIVE SUMMARY}
EPA Number: 420S99002

LOW IMPACT DEVELOPMENT HYDROLOGIC ANALYSIS: SITE PLANNING, HYDROLOGY, DISTRIBUTED IMP TECHNOLOGIES, EROSION AND SEDIMENT CONTROL, PUBLIC OUTREACH
EPA Number: 841B00002

OPPORTUNITIES AND CHALLENGES FOR LOCAL EMERGENCY PLANNING COMMITTEES: FEDERAL LAWS AND TECHNICAL ASSISTANCE
EPA Number: 530F91001

PLANNING FOR DISASTER DEBRIS
EPA Number: 530K95010

PRACTICAL GUIDE TO POLLUTION PREVENTION PLANNING FOR THE IRON AND STEEL INDUSTRIES
EPA Number: 742B92100

PROCEEDINGS: SYMPOSIUM ON ENVIRONMENTAL QUALITY AND LAND USE PLANNING
EPA Number: 902977002

PROTOCOL FOR CONDUCTING ENVIRONMENTAL COMPLIANCE AUDITS UNDER THE EMERGENCY PLANNING AND COMMUNITY RIGHT-TO-KNOW ACT
EPA Number: 305B98007

REGULATORY PLANNING FOR NEBRASKA'S RAINWATER BASIN WETLANDS: ADVANCED IDENTIFICATION OF DISPOSAL AREAS, SUMMARY
EPA Number: 907S91100

REGULATORY PLANNING FOR NEBRASKA'S RAINWATER BASIN WETLANDS: ADVANCED IDENTIFICATION ON DISPOSAL AREAS
EPA Number: 907R90104

RESTORING AND CREATING WETLANDS: PLANNING GUIDE FOR THE CENTRAL STATES REGION: IOWA, KANSAS, MISSOURI AND NEBRASKA
EPA Number: 907K92001

SOURCE REDUCTION AND YOUR COMMUNITY: INTRODUCTION TO EPA'S PLANNING PACKET, FREQUENTLY ASKED QUESTIONS
EPA Number: 530F99006

SUPERFUND/OIL PROGRAM IMPLEMENTATION MANUAL FOR FISCAL YEAR 99/00: PROGRAM GOALS AND PLANNING REQUIREMENTS, PROGRAM IMPLEMENTATION PROCEDURES
EPA Number: 540R98001

SUPPLIER NOTIFICATION REQUIREMENTS UNDER SECTION 313 OF THE EMERGENCY PLANNING AND COMMUNITY RIGHT-TO-KNOW ACT
EPA Number: 560491006

TECHNICAL ASSISTANCE DOCUMENT: GUIDE TO GROUNDWATER SUPPLY CONTINGENCY PLANNING FOR LOCAL AND STATE GOVERNMENT
EPA Number: 440690003

TECHNICAL GUIDANCE FOR HAZARDOUS ANALYSIS: EMERGENCY PLANNING FOR EXTREMELY HAZARDOUS SUBSTANCES
EPA Number: OSWER880001

TITLE III LIST OF LISTS: CONSOLIDATED LIST OF CHEMICALS SUBJECT TO THE EMERGENCY PLANNING AND COMMUNITY RIGHT-TO-KNOW ACT (EPCRA) AND SECTION 112(R) OF THE CLEAN AIR ACT, AS AMENDED
EPA Number: 550B96015

TITLE III ON INDIAN LANDS: GUIDE TO THE EMERGENCY PLANNING AND COMMUNITY RIGHT-TO-KNOW ACT
EPA Number: OSWER92009

TOXIC CHEMICAL RELEASE INVENTORY REPORTING FORM R AND INSTRUCTIONS: SECTION 313 OF THE EMERGENCY PLANNING AND COMMUNITY RIGHT-TO-KNOW ACT, REVISED 1990 VERSION
EPA Number: 560491007

TOXIC CHEMICAL RELEASE INVENTORY: SECTION 313 OF THE EMERGENCY PLANNING AND COMMUNITY RIGHT TO KNOW ACT: EPCRA SECTION 313 QUESTIONS AND ANSWERS
EPA Number: 745B98004

TRIBAL NONPOINT SOURCE PLANNING HANDBOOK
EPA Number: 841B97004

URBAN RUNOFF POLLUTION PREVENTION AND CONTROL PLANNING {HANDBOOK}
EPA Number: 625R93004

WHAT IT MEANS TO YOU: VIDEOTAPE ON THE EMERGENCY PLANNING AND COMMUNITY RIGHT-TO-KNOW ACT {BROCHURE}
EPA Number: 745F89001

PLASTIC

COMPOSITES FROM RECYCLED WOOD AND PLASTICS. PROJECT SUMMARY
EPA Number: 600SR95003

DANGER PESTICIDES: KEEP OUT {PELIGRO PESTICIDAS: NO ENTRE, PLASTIC SIGN} {SPANISH} {POSTER}
EPA Number: 735H94001

DEVELOPMENT DOCUMENT FOR EFFLUENT LIMITATIONS GUIDELINES AND STANDARDS FOR ORGANIC CHEMICALS, PLASTICS AND SYNTHETIC FIBERS; POINT SOURCE CATEGORY, VOLUME 1
EPA Number: 440187009A

DEVELOPMENT DOCUMENT FOR EFFLUENT LIMITATIONS GUIDELINES AND STANDARDS FOR ORGANIC CHEMICALS, PLASTICS AND SYNTHETIC FIBERS; POINT SOURCE CATEGORY, VOLUME 2
EPA Number: 440187009B

ENVIRONMENTAL FACT SHEET: EPA SETS DEGRADABILITY STANDARDS FOR PLASTIC RING CARRIERS
EPA Number: 530F94009

FEDERAL REGISTER: MARCH 1, 1994, PART 3. 40 CFR PART 238. DEGRADABLE PLASTIC RING CARRIERS; RULE
EPA Number: 530Z94004

GUIDES TO POLLUTION PREVENTION: FIBERGLASS REINFORCED AND COMPOSITE PLASTICS INDUSTRIES
EPA Number: 625791014

PLASTIC PELLETS IN THE AQUATIC ENVIRONMENT: SOURCES AND RECOMMENDATIONS, FINAL REPORT
EPA Number: 842B92010

PROFILE OF THE PLASTIC RESIN AND MAN-MADE FIBER INDUSTRY: SECTOR NOTEBOOK PROJECT
EPA Number: 310R97006

PROFILE OF THE RUBBER AND PLASTIC INDUSTRY: SECTOR NOTEBOOK PROJECT
EPA Number: 310R95016

REPORT TO CONGRESS: METHODS TO MANAGE AND CONTROL PLASTIC WASTES, EXECUTIVE SUMMARY
EPA Number: 530SW89051A

REPORT TO CONGRESS: RECOVERY AND RECYCLING OF PLASTICS FROM DURABLE GOODS
EPA Number: 530R95042

POLICY

AUDIT POLICY UPDATE: VOLUME 3, NUMBER 1
EPA Number: 300N98003

AUDIT POLICY UPDATE: VOLUME 4, NUMBER 1
EPA Number: 300N99001

ENFORCEMENT RESPONSE POLICY FOR THE FEDERAL INSECTICIDE, FUNGICIDE, AND RODENTICIDE ACT (FIFRA)
EPA Number: 720R90100

ENVIRONMENTAL FACT SHEET: AGENCY EXTENDS POLICY ON REDUCED ENFORCEMENT PRIORITY FOR STORAGE OF MIXED WASTE FOR WHICH TREATMENT TECHNOLOGY OR STORAGE CAPACITY DOES NOT EXIST
EPA Number: 530F96026

EPA POLLUTION PREVENTION ACCOMPLISHMENTS: POLICY LEADS TO ACTION, 1993
EPA Number: 100R94002

EPA SUPPLEMENTAL ENVIRONMENTAL PROJECTS POLICY
EPA Number: 300F98006

IMPLEMENTATION OF THE WATER QUALITY-BASED PROVISIONS IN THE CSO CONTROL POLICY: OUTLINE OF DRAFT EPA GUIDANCE
EPA Number: 823F99022

IMPLEMENTATION OF THE WATER QUALITY-BASED PROVISIONS IN THE CSO CONTROL POLICY: OUTLINE OF DRAFT EPA GUIDANCE
EPA Number: 823R99015

MEMORANDUM: ISSUANCE OF INTERIM REVISED SUPPLEMENTAL ENVIRONMENTAL PROJECTS POLICY
EPA Number: 300F95006

NATIONAL ADVISORY COUNCIL FOR ENVIRONMENTAL POLICY AND TECHNOLOGY, PAST AND FUTURE: CHRONOLOGY AND HISTORY REPORT, APPENDIX M
EPA Number: 100R99005B

NATIONAL ADVISORY COUNCIL FOR ENVIRONMENTAL POLICY AND TECHNOLOGY, PAST AND FUTURE: DECADE OF STAKEHOLDER ADVICE
EPA Number: 100R99005A

NPDES PERMIT ISSUANCE FLEXIBILITY POLICY IN WATERSHED PERMITTING
EPA Number: 833R96007

POLLUTION PREVENTION POLICY STATEMENT: NEW DIRECTIONS FOR ENVIRONMENTAL PROTECTION
EPA Number: 742F93009

PROMOTING INNOVATIVE APPROACHES TO ENVIRONMENTAL PROTECTION: SUMMARY OF RECOMMENDATIONS FROM THE NATIONAL ADVISORY COUNCIL FOR ENVIRONMENTAL POLICY AND TECHNOLOGY
EPA Number: 100R96003

RADON IN RENTAL HOUSING: LEGAL AND POLICY STRATEGIES FOR REDUCING HEALTH RISKS
EPA Number: 402R94016

RCRA PERMIT POLICY COMPENDIUM UPDATE PACKAGE, REVISION 8
EPA Number: 530R98012

REPORT AND RECOMMENDATIONS OF THE COMMUNITY-BASED ENVIRONMENTAL PROTECTION COMMITTEE: NATIONAL ADVISORY COUNCIL FOR ENVIRONMENTAL POLICY AND TECHNOLOGY (NACEPT)
EPA Number: 100R97012

REPORT AND RECOMMENDATIONS OF THE TECHNOLOGY INNOVATION AND ECONOMICS COMMITTEE: PERMITTING AND COMPLIANCE POLICY: BARRIERS TO US ENVIRONMENTAL TECHNOLOGY INNOVATION
EPA Number: 101N91001

REPORT OF THE FEDERAL ADVISORY COMMITTEE ON THE TOTAL MAXIMUM DAILY LOAD (TMDL) PROGRAM: NATIONAL ADVISORY COUNCIL FOR ENVIRONMENTAL POLICY AND TECHNOLOGY (NACEPT)
EPA Number: 100R98006

REPORT OF THE TITLE VI IMPLEMENTATION ADVISORY COMMITTEE: NEXT STEPS FOR EPA STATE AND LOCAL ENVIRONMENTAL JUSTICE PROGRAMS, NATIONAL ADVISORY COUNCIL FOR ENVIRONMENTAL POLICY AND TECHNOLOGY (NACEP)
EPA Number: 100R99004

SCIENCE POLICY COUNCIL HANDBOOK: PEER REVIEW
EPA Number: 100B98001

SUMMARY OF PARTICIPANTS' COMMENTS AT THE EPA-WEF EXPERTS WORKSHOP ON IMPLEMENTING THE WQ-BASED PROVISIONS IN THE CSO CONTROL POLICY
EPA Number: 823R99016

TRANSPORTATION AIR QUALITY CENTER PRODUCTS: PUBLICATIONS, POLICY MEMOS, GUIDANCE DOCUMENTS, ELECTRONIC DATABASES, 2ND EDITION
EPA Number: 420B99001

POLLUTANT

ACTION PLAN FOR PBT POLLUTANTS, EPA ACTION FOR MERCURY {DRAFT}
EPA Number: 742D98002

AIR DISPERSION MODELING OF TOXIC POLLUTANTS IN URBAN AREAS: GUIDANCE, METHODOLOGY AND APPLICATIONS
EPA Number: 454R99021

BIOLOGICAL POLLUTANTS IN YOUR HOME {IAQ0025}
EPA Number: 402F90102

COMPENDIUM OF METHODS FOR THE DETERMINATION OF AIR POLLUTANTS IN INDOOR AIR. PROJECT SUMMARY {IAQ0022}
EPA Number: 600S490010

COMPILATION OF AIR POLLUTANT EMISSION FACTORS, VOLUME 1: STATIONARY POINT AND AREA SOURCES, 5TH EDITION
EPA Number: 450AP425ED

CONTINUOUS EMISSION MONITORING SYSTEMS FOR NONCRITERIA POLLUTANTS {HANDBOOK}
EPA Number: 625R97001

CONTROL TECHNOLOGIES FOR HAZARDOUS AIR POLLUTANTS {HANDBOOK}
EPA Number: 625691014

DEPOSITION OF AIR POLLUTANTS TO THE GREAT WATERS: 1ST REPORT TO CONGRESS
EPA Number: 453R93055

DETERMINATION OF POLLUTANT DISTRIBUTION AND MOVEMENT BY CONTROLLED LABORATORY EXPERIMENTS. SUMMARY REPORT
EPA Number: 600S97004

ECONOMIC IMPACT ANALYSIS FOR THE FINAL SECONDARY ALUMINUM PRODUCTION NATIONAL EMISSION STANDARD FOR HAZARDOUS AIR POLLUTANTS
EPA Number: 452R99006

EVALUATION OF AIR POLLUTANT EMISSIONS FROM SUBSONIC COMMERCIAL JET AIRCRAFT
EPA Number: 420R99013

EPA'S MULTIMEDIA STRATEGY FOR PRIORITY PERSISTENT, BIOACCUMULATIVE, AND TOXIC (PBT) POLLUTANTS {DRAFT}
EPA Number: 742F98020

FATE OF PRIORITY POLLUTANTS IN PUBLICLY OWNED TREATMENT WORKS, PILOT STUDY
EPA Number: 440179300

FEDERAL REGISTER: APRIL 7, 1995, PART 4. 40 CFR PARTS 122 AND 124. NATIONAL POLLUTANT DISCHARGE ELIMINATION SYSTEM (NPDES) PERMITS FOR STORM WATER DISCHARGES; AMENDMENT TO REQUIREMENTS ..
EPA Number: 833Z95001

FEDERAL REGISTER: AUGUST 4, 1999, PART 2. 40 CFR PARTS 9, 122, 123, 124, AND 501. NATIONAL POLLUTANT DISCHARGE ELIMINATION SYSTEM PERMIT APPLICATION REQUIREMENTS FOR PUBLICLY OWNED TREATMENT WORKS...
EPA Number: 833Z99002

FEDERAL REGISTER: AUGUST 7, 1995, PART 2. 40 CFR PARTS 122 AND 124. STORM WATER DISCHARGES; AMENDMENT TO REQUIREMENTS FOR NATIONAL POLLUTANT DISCHARGE ELIMINATION SYSTEM PERMITS ...
EPA Number: 833Z95002

FEDERAL REGISTER: DECEMBER 22, 1992, PART 2. 40 CFR PART 131. WATER QUALITY STANDARDS; ESTABLISHMENT OF NUMERIC CRITERIA FOR PRIORITY TOXIC POLLUTANTS; STATES COMPLIANCE; FINAL RULE
EPA Number: 823Z92001

FEDERAL REGISTER: DECEMBER 6, 1995 PART 2. 40 CFR PART 122. NATIONAL POLLUTANT DISCHARGE ELIMINATION SYSTEM PERMIT APPLICATION REQUIREMENTS FOR PUBLICLY OWNED TREATMENT WORKS AND OTHER .....
EPA Number: 833Z95006

FEDERAL REGISTER: JULY 15, 1994, PART 3. 40 CFR PART 61. NATIONAL EMISSIONS STANDARDS FOR HAZARDOUS AIR POLLUTANTS; FINAL RULE
EPA Number: 402Z94001

FEDERAL REGISTER: OCTOBER 22, 1997, PART 3. PROPOSED MODIFICATION OF NATIONAL POLLUTANT DISCHARGE ELIMINATION SYSTEM (NPDES) STORM WATER MULTI-SECTOR GENERAL PERMIT FOR INDUSTRIAL ACTIVITIES; NOTICE
EPA Number: 833Z97003

FEDERAL REGISTER: SEPTEMBER 9, 1992, PART 4. 40 CFR PART 122. NATIONAL POLLUTANT DISCHARGE ELIMINATION SYSTEM, REQUEST FOR COMMENT ON ALTERNATIVE APPROACHES FOR PHASE II STORM WATER ...
EPA Number: 833Z92005

FREQUENTLY ASKED QUESTIONS ABOUT EPA'S MULTIMEDIA STRATEGY FOR PRIORITY PERSISTENT, BIOACCUMULATIVE & TOXIC POLLUTANTS
EPA Number: 742F98021

HAZARDOUS AIR POLLUTANTS: PROFILES OF NONCANCER TOXICITY FROM INHALATION EXPOSURES
EPA Number: 600R93142

MULTIMEDIA STRATEGY FOR PRIORITY PERSISTENT, BIOACCUMULATIVE, AND TOXIC (PBT) POLLUTANTS {DRAFT}
EPA Number: 742D98001

NATIONAL AIR POLLUTANT EMISSION TRENDS PROCEDURES DOCUMENT, SECTIONS 1, 4, AND 6 1985-1996, PROJECTIONS 1999-2010
EPA Number: 454R98008

NATIONAL EMISSION STANDARDS FOR HAZARDOUS AIR POLLUTANTS (NESHAP) FOR PESTICIDE ACTIVE INGREDIENT PRODUCTION: SUMMARY OF PUBLIC COMMENT AND RESPONSES
EPA Number: 453R98011

NATIONAL EMISSIONS STANDARDS FOR HAZARDOUS AIR POLLUTANTS FOR SOURCE CATEGORIES: OIL AND NATURAL GAS PRODUCTION AND NATURAL GAS TRANSMISSION AND STORAGE, BACKGROUND INFORMATION FOR FINAL STANDARDS: SUMMARY OF..
EPA Number: 453R99004B

NATIONAL EMISSIONS STANDARDS FOR HAZARDOUS AIR POLLUTANTS FOR SOURCE CATEGORIES: OIL AND NATURAL GAS PRODUCTION AND NATURAL GAS TRANSMISSION AND STORAGE...
EPA Number: 453R94079A

REPORT TO CONGRESS: STORM WATER DISCHARGES POTENTIALLY ADDRESSED BY PHASE II OF THE NATIONAL POLLUTANT DISCHARGE ELIMINATION SYSTEM STORM WATER PROGRAM
EPA Number: 833K94002

SUPERCRITICAL WATER OXIDATION MODEL DEVELOPMENT FOR SELECTED EPA PRIORITY POLLUTANTS. PROJECT SUMMARY
EPA Number: 600SR95080

SUPPLEMENT C TO COMPILATION OF AIR POLLUTANT EMISSION FACTORS, VOLUME 1: STATIONARY POINT AND AREA SOURCES
EPA Number: 454F98005

SUPPLEMENTAL D TO COMPILATION OF AIR POLLUTANT EMISSION FACTORS, VOLUME 1: STATIONARY POINT AND AREA SOURCES (AP-42 5TH EDITION)
EPA Number: 454F99003

TECHNICAL BULLETIN: ZEOLITE A VERSATILE AIR POLLUTANT ADSORBER
EPA Number: 456F98004

POLLUTION PREVENTION

101ST CONGRESS 2ND SESSION, H.R. 5931: POLLUTION PREVENTION ACT OF 1990
EPA Number: 742F90100

ADMINISTRATOR'S AWARDS PROGRAM: REGION 7 POLLUTION PREVENTION PROJECTS SUMMARY
EPA Number: 907F92002

BEST MANAGEMENT PRACTICES FOR THE POLLUTION PREVENTION IN THE SLABSTOCK AND MOLDED FLEXIBLE POLYURETHANE FOAM INDUSTRY {MANUAL}
EPA Number: 625R96005

BUILDING STATE AND LOCAL POLLUTION PREVENTION PROGRAMS: STATUS AND TRENDS, FINDINGS AND RECOMMENDATIONS
EPA Number: 130R93001

CASE STUDIES FROM THE POLLUTION PREVENTION INFORMATION CLEARINGHOUSE (PPIC): PRINTING
EPA Number: 742F89100

CITIZENS' POLLUTION PREVENTION HANDBOOK: GULF OF MEXICO PROGRAM
EPA Number: 855B96001

CONSIDERATIONS OF POLLUTION PREVENTION IN EPA'S EFFLUENT GUIDELINE DEVELOPMENT PROCESS
EPA Number: 820R95008

CREATIVE APPROACHES TO POLLUTION PREVENTION TRAINING: COMPENDIUM OF EXERCISES AND ACTIVITIES
EPA Number: 742B93003

DESIGN FOR THE ENVIRONMENT PRINTED WIRING BOARD PROJECT: PRINTED WIRING BOARD POLLUTION PREVENTION AND CONTROL: ANALYSIS OF SURVEY RESULTS
EPA Number: 744R95006

DESIGN FOR THE ENVIRONMENT: EPA AND THE NAVY: POLLUTION PREVENTION PARTNERSHIP
EPA Number: 744B99001

DESIGN FOR THE ENVIRONMENT: LITHOGRAPHY PROJECT, CASE STUDY 2: POLLUTION PREVENTION AT CUSTOM PRINT
EPA Number: 744F96001

DESIGN FOR THE ENVIRONMENT: POLLUTION PREVENTION CREDIT ASSISTANCE PILOT PROJECT
EPA Number: 742F93008

DEVELOPING AND USING PRODUCTION ADJUSTED MEASUREMENTS OF POLLUTION PREVENTION
EPA Number: 600R97048

DEVELOPMENT OF A POLLUTION PREVENTION FACTORS METHODOLOGY BASED ON LIFE-CYCLE ASSESSMENT: LITHOGRAPHIC PRINTING CASE HISTORY
EPA Number: 600R94157

DEVELOPMENT OF COMPUTER SUPPORTED INFORMATION SYSTEM SHELL FOR MEASURING POLLUTION PREVENTION PROGRESS
EPA Number: 600R95130

DRINKING WATER, POLLUTION PREVENTION AND PUBLIC HEALTH: MATRIX FOR DISEASE PREVENTION AND ENVIRONMENTAL PROTECTION
EPA Number: 742F97004

ENCOURAGING THE USE OF POLLUTION PREVENTION IN ENFORCEMENT SETTLEMENTS: HANDBOOK FOR EPA REGIONS
EPA Number: 300R95005

ENVIRONMENTAL AUDITING AND POLLUTION PREVENTION STRATEGIES FOR COMPLIANCE IN THE MAQUILADORA INDUSTRY {VIDEO}
EPA Number: 315V97001

ENVIRONMENTAL RESEARCH BRIEF: POLLUTION PREVENTION ASSESSMENT FOR A MANUFACTURER OF AUTOMOTIVE BATTERY SEPARATORS
EPA Number: 600S95011

ENVIRONMENTAL RESEARCH BRIEF: POLLUTION PREVENTION ASSESSMENT FOR A MANUFACTURER OF AUTOMOTIVE LIGHTING EQUIPMENT AND ACCESSORIES
EPA Number: 600S95012

ENVIRONMENTAL RESEARCH BRIEF: POLLUTION PREVENTION ASSESSMENT FOR A MANUFACTURER OF BOURBON WHISKEY
EPA Number: 600S95010

ENVIRONMENTAL RESEARCH BRIEF: POLLUTION PREVENTION ASSESSMENT FOR A MANUFACTURER OF ELECTRICAL LOAD CENTERS
EPA Number: 600S95029

ENVIRONMENTAL RESEARCH BRIEF: POLLUTION PREVENTION ASSESSMENT FOR A MANUFACTURER OF ELECTROPLATED TRUCK BUMPERS
EPA Number: 600S95019

ENVIRONMENTAL RESEARCH BRIEF: POLLUTION PREVENTION ASSESSMENT FOR A MANUFACTURER OF FOLDING PAPERBOARD CARTONS
EPA Number: 600S95021

ENVIRONMENTAL RESEARCH BRIEF: POLLUTION PREVENTION ASSESSMENT FOR A MANUFACTURER OF FOOD SERVICE EQUIPMENT
EPA Number: 600S95026

ENVIRONMENTAL RESEARCH BRIEF: POLLUTION PREVENTION ASSESSMENT FOR A MANUFACTURER OF METAL FASTENERS
EPA Number: 600S95016

ENVIRONMENTAL RESEARCH BRIEF: POLLUTION PREVENTION ASSESSMENT FOR A MANUFACTURER OF PAINTS AND COATINGS
EPA Number: 600S95009

ENVIRONMENTAL RESEARCH BRIEF: POLLUTION PREVENTION ASSESSMENT FOR A MANUFACTURER OF PHARMACEUTICALS
EPA Number: 600S95030

ENVIRONMENTAL RESEARCH BRIEF: POLLUTION PREVENTION ASSESSMENT FOR A MANUFACTURER OF POWER SUPPLIES
EPA Number: 600S95025

ENVIRONMENTAL RESEARCH BRIEF: POLLUTION PREVENTION ASSESSMENT FOR A MANUFACTURER OF PRESSURE-SENSITIVE ADHESIVE TAPE
EPA Number: 600S95023

ENVIRONMENTAL RESEARCH BRIEF: POLLUTION PREVENTION ASSESSMENT FOR A MANUFACTURER OF STAINLESS STEEL PIPES AND FITTINGS
EPA Number: 600S95017

ENVIRONMENTAL RESEARCH BRIEF: POLLUTION PREVENTION ASSESSMENT FOR A MANUFACTURER OF WOODEN CABINETS
EPA Number: 600S95024

ENVIRONMENTAL RESEARCH BRIEF: POLLUTION PREVENTION ASSESSMENT FOR A METAL PARTS COATER
EPA Number: 600S95027

ENVIRONMENTAL RESEARCH BRIEF: POLLUTION PREVENTION ASSESSMENT FOR A PRINTED CIRCUIT BOARD PLANT
EPA Number: 600S95020

ENVIRONMENTAL RESEARCH BRIEF: POLLUTION PREVENTION FOR A MANUFACTURER OF COMPONENTS FOR OUTBOARD MOTORS
EPA Number: 600S95031

EPA POLLUTION PREVENTION ACCOMPLISHMENTS: INCORPORATING POLLUTION PREVENTION INTO BUSINESS DECISIONS, 1994
EPA Number: 100R95001

EPA POLLUTION PREVENTION ACCOMPLISHMENTS: POLICY LEADS TO ACTION, 1993
EPA Number: 100R94002

FACILITY POLLUTION PREVENTION GUIDE
EPA Number: 600R92088

DESIGN FOR THE ENVIRONMENT: ACCOUNTING AND INSURANCE PROJECTS APPLICATIONS FOR POLLUTION PREVENTION IN FINANCIAL PROFESSIONS
EPA Number: 744F93002

POLLUTION PREVENTION OPPORTUNITY CHECKLISTS, CASE STUDIES
EPA Number: 832F93006

POLLUTION PREVENTION: EPA'S POLLUTION PREVENTION INCENTIVES FOR STATES
EPA Number: 742F90001

FEDERAL COMPLIANCE WITH RIGHT-TO-KNOW LAWS AND POLLUTION PREVENTION REQUIREMENTS, QUESTIONS AND ANSWERS; EXECUTIVE ORDER 12856
EPA Number: 745R95011

FEDERAL FACILITY POLLUTION PREVENTION: TOOLS FOR COMPLIANCE
EPA Number: 600R94154

GEOGRAPHIC INFORMATION SYSTEMS: POLLUTION PREVENTION CASE STUDIES
EPA Number: 742B98006

GIS, POLLUTION PREVENTION, AND PUBLIC HEALTH
EPA Number: 742B98005

GUIDANCE FOR IMPLEMENTING EXECUTIVE ORDER 12856: FEDERAL COMPLIANCE WITH RIGHT-TO-KNOW LAWS AND POLLUTION PREVENTION REQUIREMENTS, MARCH 28, 1995
EPA Number: 300B95005

GUIDE TO POLLUTION PREVENTION: PRINTED CIRCUIT BOARD MANUFACTURING INDUSTRY
EPA Number: 625790007

GUIDES TO POLLUTION PREVENTION: COMMERCIAL PRINTING INDUSTRY
EPA Number: 625790008

GUIDES TO POLLUTION PREVENTION: FIBERGLASS REINFORCED AND COMPOSITE PLASTICS INDUSTRIES
EPA Number: 625791014

GUIDES TO POLLUTION PREVENTION: MARINE MARINE MAINTENANCE AND REPAIR INDUSTRY
EPA Number: 625791015

GUIDES TO POLLUTION PREVENTION: MECHANICAL EQUIPMENT REPAIR INDUSTRY
EPA Number: 625R92008

GUIDES TO POLLUTION PREVENTION: METAL CASTING AND HEAT TREATING INDUSTRY
EPA Number: 625R92009

GUIDES TO POLLUTION PREVENTION: METAL FINISHING INDUSTRY
EPA Number: 625R92011

GUIDES TO POLLUTION PREVENTION: MUNICIPAL PRETREATMENT PROGRAMS
EPA Number: 625R93006

GUIDES TO POLLUTION PREVENTION: NON-AGRICULTURAL PESTICIDE USERS
EPA Number: 625R93009

GUIDES TO POLLUTION PREVENTION: PAINT MANUFACTURING INDUSTRY
EPA Number: 625790005

GUIDES TO POLLUTION PREVENTION: PESTICIDE FORMULATING INDUSTRY
EPA Number: 625790004

GUIDES TO POLLUTION PREVENTION: PHARMACEUTICAL INDUSTRY
EPA Number: 625791017

GUIDES TO POLLUTION PREVENTION: PHOTO PROCESSING INDUSTRY
EPA Number: 625791012

GUIDES TO POLLUTION PREVENTION: RESEARCH AND EDUCATIONAL INSTITUTIONS
EPA Number: 625790010

GUIDES TO POLLUTION PREVENTION: SELECTED HOSPITAL WASTE STREAMS
EPA Number: 625790009

HANDBOOK ON POLLUTION PREVENTION OPPORTUNITIES FOR BLEACHED KRAFT PULP AND PAPER MILLS
EPA Number: 600R93098

INCENTIVES AND DISINCENTIVES FOR ADOPTION OF POLLUTION PREVENTION MEASURES UNDER THE WATER PROGRAM
EPA Number: 742R94006

INDUSTRIAL POLLUTION PREVENTION: CRITICAL REVIEW
EPA Number: 600J93452

INDUSTRIAL TOXICS PROJECT, THE 33/50 PROGRAM: FORGING AN ALLIANCE FOR POLLUTION PREVENTION
EPA Number: 745K93009

INNOVATIVE USE OF COMPOST: BIOREMEDIATION AND POLLUTION PREVENTION
EPA Number: 530F97042

Highlighted publications are available from NSCEP at 1-800-490-9198
Or at http://www.epa.gov/ncepihom/ordering.htm

INTERVIEW RESULTS: PROTOTYPE STUDY OF INDUSTRY MOTIVATION FOR POLLUTION PREVENTION
EPA Number: 100R96001A

LOCAL GOVERNMENT POLLUTION PREVENTION TOOLKIT: TOOLS AND MODELS TO HELP LOCAL GOVERNMENTS IMPLEMENT POLLUTION PREVENTION (P2) AND PROTECT THE CHESAPEAKE BAY, ITS RIVERS AND STREAMS
EPA Number: 903K98001

MANAGING CONTAINERIZED NURSERIES FOR POLLUTION PREVENTION
EPA Number: 906F92004

MEETING THE CHALLENGE: SUMMARY OF FEDERAL AGENCY POLLUTION PREVENTION PRACTICES
EPA Number: 300R95014

MERRIMACK PROJECT: A DEMONSTRATION PROJECT OF THE INDUSTRIAL POLLUTION PREVENTION PROJECT (IP3)
EPA Number: 820R95004

MERRIMACK PROJECT: A REPORT BY EPA REGION 1 (NEW ENGLAND), DEMONSTRATION PROJECT OF THE INDUSTRIAL POLLUTION PREVENTION PROJECT (IP3)
EPA Number: 820R95005

MULTIMEDIA COMPLIANCE: POLLUTION PREVENTION ASSESSMENT GUIDANCE FOR LITHOGRAPHIC PRINTING FACILITIES
EPA Number: 305B97004

MULTIMEDIA COMPLIANCE: POLLUTION PREVENTION ASSESSMENT GUIDANCE FOR SCREEN PRINTING FACILITIES
EPA Number: 305B97003

MULTIMEDIA POLLUTION PREVENTION PERMITTING PROJECT: PROJECT REPORT
EPA Number: 902R97003

OFFICE OF POLLUTION PREVENTION AND TOXICS: ANNUAL REPORT, FY 1997
EPA Number: 745R98003

ONGOING EFFORTS BY STATE REGULATORY AGENCIES TO INTEGRATE POLLUTION PREVENTION INTO THEIR ACTIVITIES
EPA Number: 742B93002

POLLUTION PREVENTION (P2) GUIDANCE MANUAL FOR THE PESTICIDE FORMULATING, PACKAGING, AND REPACKAGING INDUSTRY: IMPLEMENTING THE P2 ALTERNATIVE, FINAL
EPA Number: 821B98017

POLLUTION PREVENTION 1997: NATIONAL PROGRESS REPORT
EPA Number: 742R97001

POLLUTION PREVENTION 1997: NATIONAL PROJECT REPORT, EXECUTIVE SUMMARY
EPA Number: 742S97001

POLLUTION PREVENTION AND PROFITABILITY: PRIMER FOR LENDERS
EPA Number: 742K93004

POLLUTION PREVENTION AND PUBLIC HEALTH: UNIFIED APPROACH TO DISEASE PREVENTION AND ENVIRONMENT PROTECTION
EPA Number: 742F95013

POLLUTION PREVENTION AND RIGHT-TO-KNOW IN THE GOVERNMENT: EXECUTIVE ORDER 12856
EPA Number: 100K93001

POLLUTION PREVENTION AND THE CLEAN AIR ACT: BENEFITS AND OPPORTUNITES FOR FEDERAL FACILITIES, VOLUME 2: PARTS 1 AND 2; CLEANING AND DEGREASING, PAINTING AND DEPAINTING
EPA Number: 300B96009B

POLLUTION PREVENTION AND THE CLEAN AIR ACT: BENEFITS AND OPPORTUNITIES FOR FEDERAL FACILITIES, VOLUME 1
EPA Number: 300B96009A

POLLUTION PREVENTION ASSESSMENT AND IMPLEMENTATION AT A PULP AND PAPER MILL IN THE PACIFIC NORTHWEST
EPA Number: 820R95011

POLLUTION PREVENTION ASSESSMENT US POSTAL INSPECTION SERVICE NATIONAL FORENSIC LABORATORY. PROJECT SUMMARY
EPA Number: 600SR96110

POLLUTION PREVENTION ASSESSMENT: US POSTAL SERVICE BULK MAIL CENTER, DALLAS TEXAS. PROJECT SUMMARY
EPA Number: 600SR96111

POLLUTION PREVENTION ASSESSMENT: US POSTAL SERVICE FACILITIES, MERRIFIELD, VIRGINIA. PROJECT SUMMARY
EPA Number: 600SR96113

POLLUTION PREVENTION ASSESSMENT: US POSTAL SERVICE MATERIALS DISTRIBUTION CENTER, TOPEKA, KANSAS. PROJECT SUMMARY
EPA Number: 600SR96115

POLLUTION PREVENTION ASSESSMENT: US POSTAL SERVICE POST OFFICES, PITTSBURGH, PENNSYLVANIA AREA. PROJECT SUMMARY
EPA Number: 600SR96114

POLLUTION PREVENTION ASSESSMENT: US POSTAL SERVICE STAMP DISTRIBUTION NETWORK KANSAS CITY, MISSOURI. PROJECT SUMMARY
EPA Number: 600SR96112

POLLUTION PREVENTION AT ACTION GRAPHICS, INCORPORATED {VIDEO}
EPA Number: 744V96001

POLLUTION PREVENTION AT AN AGING MIDWESTERN MANUFACTURING FACILITY
EPA Number: 820R95009

POLLUTION PREVENTION AT INDUSTRIAL LAUNDRIES: ASSESSMENT OBSERVATIONS AND WASTE REDUCTION OPTIONS
EPA Number: 820R95010

POLLUTION PREVENTION AT INDUSTRIAL LAUNDRIES: COLLABORATIVE APPROACH IN SOUTHERN CALIFORNIA
EPA Number: 820R95012

POLLUTION PREVENTION AT POTWS CASE STUDIES
EPA Number: 742F94001

POLLUTION PREVENTION BIBLIOGRAPHY, OCTOBER 25, 1994
EPA Number: 907B94001

POLLUTION PREVENTION CASE STUDIES COMPENDIUM
EPA Number: 600R92046

POLLUTION PREVENTION DIRECTORY, 1994
EPA Number: 742B94005

POLLUTION PREVENTION FACT SHEET: POLLUTION PREVENTION ACT OF 1990
EPA Number: 742F93005

POLLUTION PREVENTION FACT SHEET: POLLUTION PREVENTION CLEARINGHOUSE
EPA Number: 742F99020

POLLUTION PREVENTION FACT SHEET: SETTING UP A POLLUTION PREVENTION PROGRAM
EPA Number: 742F93004

POLLUTION PREVENTION FOR THE METAL FINISHING INDUSTRY: MANUAL FOR POLLUTION PREVENTION TECHNICAL ASSISTANCE PROVIDERS
EPA Number: 742B97005

POLLUTION PREVENTION FOR THE PRINTING INDUSTRY: MANUAL FOR POLLUTION PREVENTION TECHNICAL ASSISTANCE PROVIDERS
EPA Number: 742B97004

POLLUTION PREVENTION IN METAL MANUFACTURING: SAVING MONEY THROUGH POLLUTION PREVENTION
EPA Number: 530SW89056

POLLUTION PREVENTION IN THE METAL PAINTING AND COATING OPERATIONS: MANUAL FOR TECHNICAL ASSISTANCE PROVIDERS
EPA Number: 749B98002

POLLUTION PREVENTION IN THE PAINTS AND COATINGS INDUSTRY {MANUAL}
EPA Number: 625R96003

POLLUTION PREVENTION IN THE PRIMARY METALS INDUSTRY: MANUAL FOR POLLUTION PREVENTION TECHNICAL ASSISTANCE PROVIDERS
EPA Number: 749B98003

POLLUTION PREVENTION INCENTIVES FOR STATES (PPIS) ASSESSMENT STUDY: EXECUTIVE STUDY
EPA Number: 742S96001

POLLUTION PREVENTION INCENTIVES FOR STATES (PPIS) FY 1998 GRANT GUIDANCE
EPA Number: 742R98003

POLLUTION PREVENTION INCENTIVES FOR STATES (PPIS) GRANT PROGRAM: ASSESSMENT STUDY
EPA Number: 742R96006

POLLUTION PREVENTION INFORMATION CLEARINGHOUSE: LIST OF POLLUTION PREVENTION PUBLICATIONS, FALL 2000
EPA Number: 742F00006

POLLUTION PREVENTION INFORMATION CLEARINGHOUSE: NEW POLLUTION PREVENTION PUBLICATIONS, FALL 2000
EPA Number: 742F00004

POLLUTION PREVENTION INFORMATION CLEARINGHOUSE: NEW POLLUTION PREVENTION PUBLICATIONS, SUMMER 2000
EPA Number: 742F00003

POLLUTION PREVENTION INFORMATION CLEARINGHOUSE: NEW PUBLICATIONS, FALL 1999
EPA Number: 742F99008

POLLUTION PREVENTION INFORMATION CLEARINGHOUSE: NEW PUBLICATIONS, SPRING 1999
EPA Number: 742F99006

POLLUTION PREVENTION INFORMATION CLEARINGHOUSE: NEW PUBLICATIONS, SPRING 2000
EPA Number: 742F00002

POLLUTION PREVENTION INFORMATION CLEARINGHOUSE: NEW PUBLICATIONS, SUMMER 1999
EPA Number: 742F99007

POLLUTION PREVENTION INFORMATION CLEARINGHOUSE: NEW PUBLICATIONS, WINTER 2000
EPA Number: 742F00001

POLLUTION PREVENTION INFORMATION CLEARINGHOUSE: POLLUTION PREVENTION CONFERENCES, WORKSHOPS AND TRAINING, SPRING 1999
EPA Number: 742F99010

POLLUTION PREVENTION INFORMATION CLEARINGHOUSE: QUARTERLY LIST POLLUTION PREVENTION PUBLICATIONS, SPRING 2000
EPA Number: 742F00005

POLLUTION PREVENTION INFORMATION CLEARINGHOUSE: QUARTERLY LIST, POLLUTION PREVENTION PUBLICATIONS, SPRING 1999
EPA Number: 742F99002

POLLUTION PREVENTION INFORMATION CLEARINGHOUSE: QUARTERLY LIST, POLLUTION PREVENTION PUBLICATIONS, SUMMER 1999
EPA Number: 742F99003

POLLUTION PREVENTION NEWS, APRIL-MAY-JUNE, 1998
EPA Number: 742N98002

POLLUTION PREVENTION NEWS, FEBRUARY-MARCH 1997
EPA Number: 742N97002

POLLUTION PREVENTION NEWS, NOVEMBER-DECEMBER 1993
EPA Number: 742N93004

POLLUTION PREVENTION NEWS, SEPTEMBER, OCTOBER, NOVEMBER, 1995
EPA Number: 742N95004

POLLUTION PREVENTION NEWS, SPRING 1993
EPA Number: 742N93001

POLLUTION PREVENTION OPPORTUNITY ASSESSMENT OF THE U.S. ARMY CORPS OF ENGINEERS CIVIL WORKS FACILITIES. PROJECT SUMMARY
EPA Number: 600S95014

POLLUTION PREVENTION OPPORTUNITY ASSESSMENT: GENERAL MAIL AND VEHICLE MAINTENANCE FACILITY, UNITED STATES POSTAL SERVICE, BUFFALO, NY. PROJECT SUMMARY
EPA Number: 600S95001

POLLUTION PREVENTION OPPORTUNITY ASSESSMENT: UNITED STATES NAVAL BASE NORFOLK NAVAL AIR STATION. PROJECT SUMMARY
EPA Number: 600SR95135

POLLUTION PREVENTION POLICY STATEMENT: NEW DIRECTIONS FOR ENVIRONMENTAL PROTECTION
EPA Number: 742F93009

POLLUTION PREVENTION RESEARCH STRATEGY
EPA Number: 600R98123

POLLUTION PREVENTION RESEARCH WITHIN THE FEDERAL COMMUNITY
EPA Number: 600R95061

POLLUTION PREVENTION RESOURCES AND TRAINING OPPORTUNITIES IN 1992
EPA Number: 560892002

POLLUTION PREVENTION SUCCESS STORIES
EPA Number: 742R96002

POLLUTION PREVENTION: EPA STATEMENT OF DEFINITION
EPA Number: 742F92001

PRACTICAL GUIDE TO POLLUTION PREVENTION PLANNING FOR THE IRON AND STEEL INDUSTRIES
EPA Number: 742B92100

PRIMER FOR FINANCIAL ANALYSIS OF POLLUTION PREVENTION PROJECTS
EPA Number: 600R93059

PRINTED WIRING BOARD POLLUTION PREVENTION AND CONTROL TECHNOLOGY: ANALYSIS OF UPDATED SURVEY RESULTS
EPA Number: 744R98003

PROTOTYPE STUDY OF INDUSTRY MOTIVATION FOR POLLUTION PREVENTION
EPA Number: 100R96001

PUBLIC LAW: POLLUTION PREVENTION ACT OF 1990
EPA Number: 742L90100

RECENT EXPERIENCE IN ENCOURAGING THE USE OF POLLUTION PREVENTION IN ENFORCEMENT SETTLEMENTS: FINAL REPORT
EPA Number: 300R95006

RURAL ROADS: POLLUTION PREVENTION AND CONTROL MEASURES
EPA Number: 906F92003

STATE POLLUTION PREVENTION INITIATIVES UTILIZING MEDIA-PROGRAM GRANT FLEXIBILITY
EPA Number: 100R94001

STORM WATER MANAGEMENT FOR CONSTRUCTION ACTIVITIES: DEVELOPING POLLUTION PREVENTION PLANS AND BEST MANAGEMENT PRACTICES; SUMMARY GUIDANCE
EPA Number: 833R92001

STORM WATER MANAGEMENT FOR INDUSTRIAL ACTIVITIES: DEVELOPING POLLUTION PREVENTION PLANS AND BEST MANAGEMENT PRACTICES; SUMMARY GUIDANCE
EPA Number: 833R92002

STUDY OF INDUSTRY MOTIVATION FOR POLLUTION PREVENTION {DRAFT}
EPA Number: 742D97001

TRANSFORMING ENVIRONMENTAL PERMITTING AND COMPLIANCE POLICIES TO PROMOTE POLLUTION PREVENTION: REMOVING BARRIERS AND PROVIDING INCENTIVES TO FOSTER TECHNOLOGY INNOVATION, ECONOMIC PRODUCTIVITY AND...
EPA Number: 100R93004

URBAN RUNOFF POLLUTION PREVENTION AND CONTROL PLANNING {HANDBOOK}
EPA Number: 625R93004

WHAT'S NEW WITH CHESAPEAKE BAY: TOXICS REDUCTION AND PREVENTION IN 1996, VOLUNTARY POLLUTION PREVENTION PROGRAM KICKED OFF
EPA Number: 903F96004

POLYCHLORINATED BIPHENYLS

DEMONSTRATION BULLETIN: CLOR-N-SOIL PCB TEST KIT L2000 PCB/CHLORIDE ANALYZER, DEXSIL CORP
EPA Number: 540MR95518

DEMONSTRATION BULLETIN: ENVIROGARD PCB TEST KIT, MILLIPORE INC
EPA Number: 540MR95517

DEMONSTRATION BULLETIN: FIELD ANALYTICAL SCREENING PROGRAM: PCB METHOD, US EPA
EPA Number: 540MR95521

EMERGING TECHNOLOGY SUMMARY: BENCH-SCALE TESTING OF PHOTOLYSIS, CHEMICAL OXIDATION, AND BIODEGRADATION OF PCB CONTAMINATED SOILS, AND PHOTOLYSIS OF TCDD CONTAMINATED SOILS
EPA Number: 540SR94531

ENGINEERING ISSUE: TECHNOLOGY ALTERNATIVES FOR THE REMEDIATION OF PCB-CONTAMINATED SOIL AND SEDIMENT
EPA Number: 540S93506

ENVIRONMENTAL TECHNOLOGY VERIFICATION REPORT: ELECTROCHEMICAL TECHNIQUE/ION SPECIFIC ELECTRODE, DEXSIL CORPORATION L2000 PCB/CHLORIDE ANALYZER
EPA Number: 600R98109

ENVIRONMENTAL TECHNOLOGY VERIFICATION REPORT: IMMUNOASSAY KIT, ENVIROLOGIX, INC. PCB IN SOIL TUBE ASSAY
EPA Number: 600R98173

ENVIRONMENTAL TECHNOLOGY VERIFICATION REPORT: IMMUNOASSAY KIT, HACH COMPANY PCB IMMUNOASSAY KIT
EPA Number: 600R98110

ENVIRONMENTAL TECHNOLOGY VERIFICATION REPORT: IMMUNOASSAY KIT, STRATEGIC DIAGNOSTICS INCORPORATED, D TECH PCB TEST KIT
EPA Number: 600R98112

ENVIRONMENTAL TECHNOLOGY VERIFICATION REPORT: IMMUNOASSAY KIT, STRATEGIC DIAGNOSTICS INCORPORATED, ENVIROGARD PCB TEST KIT
EPA Number: 600R98113

ENVIRONMENTAL TECHNOLOGY VERIFICATION REPORT: IMUNOASSSY KIT, STRATEGIC DIAGNOSTICS INCORPORATED, RAPID ASSAY SYSTEM FOR PCB ANALYSIS
EPA Number: 600R98111

FIELD SCREENING METHODS FOR POLYCHLORINATED BIPHENYL COMPOUNDS IN WATER
EPA Number: 540R94519

INNOVATIVE TECHNOLOGY EVALUATION REPORT: CHOL-N-SOIL PCB TEST KIT, DEXSIL CORPORATION
EPA Number: 540R95518

INNOVATIVE TECHNOLOGY EVALUATION REPORT: ENVIROGARD PCB TEST KIT, MILLIPORE, INC.
EPA Number: 540R95517

INNOVATIVE TECHNOLOGY REPORT: FIELD ANALYTICAL SCREENING PROGRAM, PCB METHOD
EPA Number: 540R95521

PCB QUESTIONS & ANSWERS MANUAL, 1994
EPA Number: 745B94005

POLYCHLORINATED BIPHENYLS (PCBS) UPDATE: IMPACT ON FISH ADVISORIES
EPA Number: 823F99019

PROCEEDINGS: US ENVIRONMENTAL PROTECTION AGENCY'S NATIONAL TECHNICAL WORKSHOP PCBS IN FISH TISSUE, MAY 10-11, 1993, WASHINGTON, DC
EPA Number: 823R93003

SITE EMERGING TECHNOLOGY BULLETIN: PHOTOLYSIS/BIODEGRADATION OF PCB AND PCDD/PCDF CONTAMINATED SOILS
EPA Number: 540F94502

TECHNOLOGY VERIFICATION PROGRAM: PCB ANALYSIS TECHNOLOGIES, VERIFICATION AREA, 1997
EPA Number: 542F97021

TREATABILITY STUDY: REMOVAL OF PCBS FROM CONTAMINATED SOIL USING THE CF-SYSTEMS SOLVENT EXTRACTION PROCESS. PROJECT SUMMARY
EPA Number: 540SR95505

TSCA GUIDANCE MANUAL FOR COMMERCIAL PCB STORAGE FACILITY APPLICATIONS
EPA Number: 745B89100

POSTER

AGUA: EL RECURSO QUE SE USA & SE USA & SE USA PARA TODO! {WATER: RESOURCE THAT GETS USED & USED & USED FOR EVERYTHING!, {BLACK/WHITE POSTER} {SPANISH}
EPA Number: 855H96005

AGUA: EL RECURSO QUE SE USA & SE USA & SE USA PARA TODO! {WATER: RESOURCE THAT GETS USED & USED & USED FOR EVERYTHING!, {GRADE SCHOOL POSTER} {SPANISH}
EPA Number: 855H96004

AMERICA'S WATER RESOURCES: PROTECT THEM, CONSERVE THEM, AND USE THEM WISELY, 1992; YEAR OF CLEAN WATER {POSTER}
EPA Number: 820H92001

CONTROLLING HEAT STRESS MADE SIMPLE; MANERAS SENCILLAS DE CONTROLAR LA FATIGA CAUSADA POR EL CALOR {POSTER} {ENGLISH/SPANISH}
EPA Number: 750H93001

COPY PAPER CAPER {POSTER}
EPA Number: 530H94002

DANGER PESTICIDES: KEEP OUT {PELIGRO PESTICIDAS: NO ENTRE, PLASTIC SIGN} {SPANISH} {POSTER}
EPA Number: 735H94001

DON'T BLOW IT {POSTER}
EPA Number: 745H93001

DRIVING ALONE? ALTERNATIVE MIGHT WORK EVEN BETTER {POSTER}
EPA Number: 420H95001

EARTH IS A WATER PLANET: 25 YEAR, CLEAN WATER ACT ANNIVERSARY {POSTER}
EPA Number: 800H97001

EMISSION STANDARDS REFERENCE GUIDE FOR HEAVY-DUTY AND NONROAD ENGINES {POSTER}
EPA Number: 420H97001

ENVIRONMENTAL EDUCATION WEBSITE {11 X 14.5 POSTER}
EPA Number: 171H99001A

ENVIRONMENTAL EDUCATION WEBSITE {18 X 24 POSTER}
EPA Number: 171H99001B

EPA MAP OF RADON ZONES {POSTER} (24" X 30")
EPA Number: 402F93013B

FEDERAL FELLOWSHIPS: NATIONAL NETWORK FOR ENVIRONMENTAL MANAGEMENT STUDIES (NNEMS) PROGRAM {POSTER}
EPA Number: 171H95001

FIELD SAMPLING AND ANALYSIS TECHNOLOGIES {POSTER}
EPA Number: 542B98002A

GROUNDWATER: HIDDEN RESOURCE {BLACK/WHITE POSTER}
EPA Number: 855H96011

GULF OF MEXICO COASTAL WETLANDS {POSTER}
EPA Number: 855H96021

HAZARDOUS WASTES: CLEANUP AND PREVENTION {BLACK/WHITE POSTER}
EPA Number: 855H96020

HAZARDOUS WASTES: CLEANUP AND PREVENTION {GRADE SCHOOL POSTER}
EPA Number: 855H96018

HAZARDOUS WASTES: CLEANUP AND PREVENTION {MIDDLE SCHOOL POSTER}
EPA Number: 855H96019

HEALTHY ECOSYSTEM CAN BE DAMAGED BY TOXIC CONTAMINANTS {POSTER}
EPA Number: 823H99001

HISTORICAL SHORELINE CHANGE IN THE NORTHERN GULF OF MEXICO, REVISED 1996 {POSTER}
EPA Number: 855H97001

HOW DO WE TREAT OUR WASTEWATER? {POSTER FOR GRADE SCHOOLS}
EPA Number: 832H92001

HOW DO WE TREAT OUR WASTEWATER? {POSTER FOR MIDDLE SCHOOLS}
EPA Number: 832H92002

IN CHILDREN, EXPOSURE TO SECONDHAND SMOKE CAN CAUSE LUNG INFECTIONS, WORSENED ASTHMA, FLUID BUILDUP IN THE MIDDLE EAR {POSTER} {IAQ0131}
EPA Number: 402H99001

INTEGRATED PEST MANAGEMENT {POSTER}
EPA Number: 735H92001

IS THIS TANK UNDER YOUR TOWN? {POSTER} {UST #34}
EPA Number: 530UST90002

ITS A BIG OCEAN, BE A LEADER: WHAT'S GOOD FOR THE ENVIRONMENT CAN BE EVEN BETTER FOR YOUR BUSINESS {POSTER}
EPA Number: 744H98001

NAVIGATION: TRAVELING THE WATER HIGHWAYS {BLACK/WHITE POSTER}
EPA Number: 855H96017

NAVIGATION: TRAVELING THE WATER HIGHWAYS {GRADE SCHOOL POSTER}
EPA Number: 855H96015

NAVIGATION: TRAVELING THE WATER HIGHWAYS {MIDDLE SCHOOL POSTER}
EPA Number: 855H96016

OUR ESTUARIES ARE ALIVE! {POSTER}
EPA Number: 902H93001

OZONE LAYER EDUCATOR'S GUIDE {13 PIECE SET}{POSTER}
EPA Number: 430E95003

PART 279 REQUIREMENTS: USED OIL MANAGEMENT STANDARDS {POSTER}
EPA Number: 530H98001

PICTURE A WORLD WITHOUT WASTE: EARTH DAY 2000 {POSTER}
EPA Number: 530H00001

PROTECT YOURSELF FROM PESTICIDES {ENGLISH/SPANISH} {POSTER}
EPA Number: 735H93001

QUICK REFERENCE GUIDE TO THE 1992 WORKER PROTECTION STANDARD (WPS) {POSTER}
EPA Number: 735H93003

RECYCLE: YOU CAN MAKE A TON OF DIFFERENCE {POSTER}
EPA Number: 530H92001

RIDE THE WAVE OF THE FUTURE RECYCLE TODAY! STAMP OUT THE GARBAGE GREMLIN {POSTER}
EPA Number: 530SW90010

SAFE DRINKING WATER IS IN OUR HANDS {POSTER}
EPA Number: 815F98008

SAFE DRINKING WATER IS IN OUR HANDS: PROTECT OUR HEALTH FROM SOURCE TO TAP {POSTER}
EPA Number: 815F99003

SAVE OUR SEAS: HELP STOP MARINE DEBRIS! {POSTER}
EPA Number: 842H92001

SAVE OUR SPECIES: PROTECTING ENDANGERED SPECIES FROM PESTICIDES {POSTER}
EPA Number: 735F94014

SUPERFUND PROGRAM: WORKING FOR A CLEANER, SAFER FUTURE {POSTER}
EPA Number: 540K97006

UV INDEX: WHAT IS THE ULTRAVIOLET (UV) INDEX? {POSTER}
EPA Number: 430H94003

WATER: EVERY LIVING THING DEPENDS ON IT {POSTER}
EPA Number: 800H95001

WATERSHEDS: WHERE WE LIVE {BLACK/WHITE POSTER}
EPA Number: 855H97002

WATERSHEDS: WHERE WE LIVE {GRADE SCHOOL POSTER}
EPA Number: 841H97001

WATERSHEDS: WHERE WE LIVE {MIDDLE SCHOOL POSTER}
EPA Number: 841H97002

WETLANDS: WATER, WILDLIFE, PLANTS AND PEOPLE {BLACK/WHITE POSTER}
EPA Number: 855H96008

WHAT IS THE UV INDEX? {8-1/2 X 11 POSTER}
EPA Number: 430H99001

WHY WASTE A FLEET? JUST USE A SHEET! {POSTER}
EPA Number: 530H94001

PRECIPITATION

ANALYSIS OF ACID PRECIPITATION SAMPLES COLLECTED BY STATE AGENCIES, SAMPLING PERIOD, JANUARY 1993 THRU DECEMBER 1993. PROJECT SUMMARY
EPA Number: 600SR96049

PRINTING

AVAILABILITY OF UNCOATED PRINTING AND WRITING PAPERS CONTAINING 30 PERCENT POSTCONSUMER FIBER
EPA Number: 530R98006

CASE STUDIES FROM THE POLLUTION PREVENTION INFORMATION CLEARINGHOUSE (PPIC): PRINTING
EPA Number: 742F89100

CLEANER TECHNOLOGIES SUBSTITUTES ASSESSMENT: INDUSTRY: SCREEN PRINTING, USE CLUSTER: SCREEN RECLAMATION {DRAFT} {FULL REPORT}
EPA Number: 744R94005A

DESIGN FOR THE ENVIRONMENT: PRINTING PROJECT, CASE STUDY 1
EPA Number: 744K93001

DESIGN FOR THE ENVIRONMENT: PRINTING WIRING BOARD PROJECT PUBLICATIONS
EPA Number: 744F98019

DESIGN FOR THE ENVIRONMENT: SCREEN PRINTING PROJECT PUBLICATIONS LIST {ENGLISH/SPANISH}
EPA Number: 744F96021

DESIGN FOR THE ENVIRONMENT: SCREEN PRINTING PROJECT, BULLETIN 3: SCREEN PRINTING, WORK PRACTICE ALTERNATIVES FOR SCREEN RECLAMATION
EPA Number: 742F95010

DEVELOPMENT OF A POLLUTION PREVENTION FACTORS METHODOLOGY BASED ON LIFE-CYCLE ASSESSMENT: LITHOGRAPHIC PRINTING CASE HISTORY
EPA Number: 600R94157

ENVIRONMENTAL RESEARCH BRIEF: WASTE MINIMIZATION ASSESSMENT FOR A MANUFACTURER OF NEW AND REWORKED ROTOGRAVURE PRINTING CYLINDERS
EPA Number: 600S95005

ENVIRONMENTAL RESEARCH BRIEF: WASTE MINIMIZATION ASSESSMENT FOR A MANUFACTURER OF ROTOGRAVURE PRINTING CYLINDERS
EPA Number: 600S93009

ENVIRONMENTAL RESEARCH BRIEF: WASTE MINIMIZATION ASSESSMENT FOR ROTOGRAVURE PRINTING CYLINDER MANUFACTURING
EPA Number: 600S95007

DESIGN FOR THE ENVIRONMENT, SCREEN PRINTING PROJECT, DESIGNING SOLUTIONS FOR SCREEN PRINTERS
EPA Number: 744F95003

FEDERAL ENVIRONMENTAL REGULATIONS POTENTIALLY AFFECTING THE COMMERCIAL PRINTING INDUSTRY
EPA Number: 744B94001

GUIDES TO POLLUTION PREVENTION: COMMERCIAL PRINTING INDUSTRY
EPA Number: 625790008

MILLS, CONVERTERS, AND DISTRIBUTORS OF PRINTING AND WRITING PAPER CONTAINING POSTCONSUMER RECOVERED FIBER
EPA Number: 530B99011

MULTIMEDIA COMPLIANCE: POLLUTION PREVENTION ASSESSMENT GUIDANCE FOR LITHOGRAPHIC PRINTING FACILITIES
EPA Number: 305B97004

MULTIMEDIA COMPLIANCE: POLLUTION PREVENTION ASSESSMENT GUIDANCE FOR SCREEN PRINTING FACILITIES
EPA Number: 305B97003

POLLUTION PREVENTION FOR THE PRINTING INDUSTRY: MANUAL FOR POLLUTION PREVENTION TECHNICAL ASSISTANCE PROVIDERS
EPA Number: 742B97004

PRINTING AND ALLIED INDUSTRY
EPA Number: 530SW90027G

PRINTING INDUSTRY AND USE CLUSTER PROFILE
EPA Number: 744R94003

PROFILE OF THE PRINTING INDUSTRY: SECTOR NOTEBOOK PROJECT
EPA Number: 310R95014

RCRA EN FOCO: IMPRENTA {RCRA IN FOCUS: PRINTING} {SPANISH}
EPA Number: 530K97007S

RCRA IN FOCUS: PRINTING
EPA Number: 530K97007

SUMMARY OF FOCUS GROUP DISCUSSIONS WITH SCREEN PRINTERS AND LITHOGRAPHERS FOR THE DESIGN FOR THE ENVIRONMENT PRINTING PROJECT
EPA Number: 742R94004

PROCUREMENT

BACKGROUND DOCUMENT FOR PROPOSED COMPREHENSIVE PROCUREMENT GUIDELINE 3 AND DRAFT RECOVERED MATERIALS ADVISORY NOTICE 3
EPA Number: 530R98003

COMPENDIUM OF MATERIALS ON MUNICIPAL SOLID WASTE: GOVERNMENT PROCUREMENT
EPA Number: 901592002

ECONOMIC IMPACT ANALYSIS FOR PROPOSED COMPREHENSIVE PROCUREMENT GUIDELINE III
EPA Number: 530R98002

ENVIRONMENTAL FACT SHEET: EPA ISSUES COMPREHENSIVE PROCUREMENT GUIDELINE
EPA Number: 530F95010

FEDERAL REGISTER: APRIL 14, 1997. 40 CFR PART 247. COMPREHENSIVE GUIDELINE FOR PROCUREMENT OF PRODUCTS CONTAINING RECOVERED MATERIALS; PROPOSAL TO DESIGNATE INK JET CARTRIDGES
EPA Number: 530Z97007

FEDERAL REGISTER: AUGUST 26, 1998, PART 2. 40 CFR PART 247. COMPREHENSIVE GUIDELINE FOR THE PROCUREMENT OF PRODUCTS CONTAINING RECOVERED MATERIALS; PROPOSED RULE
EPA Number: 530Z98005

FEDERAL REGISTER: FEBRUARY 17, 1989, PART 2. 40 CFR PART 248. GUIDELINE FOR PROCUREMENT OF BUILDING INSULATION PRODUCTS CONTAINING RECOVERED MATERIALS; FINAL RULE
EPA Number: OSWFR90006

FEDERAL REGISTER: JANUARY 28, 1983, PART 4. CEMENT AND CONCRETE CONTAINING FLY ASH; GUIDELINE FOR FEDERAL PROCUREMENT
EPA Number: OSWFR83056

FEDERAL REGISTER: JUNE 30, 1988, 40 CFR PART 252. GUIDELINE FOR FEDERAL PROCUREMENT OF LUBRICATING OILS CONTAINING RE-REFINED OIL
EPA Number: OSWFR90004

FEDERAL REGISTER: MAY 1, 1995, PART 5. 40 CFR PART 247. COMPREHENSIVE GUIDELINE FOR PROCUREMENT OF PRODUCTS CONTAINING RECOVERED MATERIALS; FINAL RULE
EPA Number: 530Z95006

FEDERAL REGISTER: NOVEMBER 13, 1997 PART 3. 40 CFR PART 247. COMPREHENSIVE GUIDELINE FOR PROCUREMENT OF PRODUCTS CONTAINING RECOVERED MATERIALS; FINAL RULE
EPA Number: 530Z97009

FEDERAL REGISTER: NOVEMBER 17, 1988, PART 5. 40 CFR 253. GUIDELINE FOR FEDERAL PROCUREMENT OF RETREAD TIRES; FINAL RULE
EPA Number: OSWFR90005

PROCUREMENT GUIDELINES FOR GOVERNMENT AGENCIES
EPA Number: 530SW91011

STUDY OF STATE AND LOCAL GOVERNMENT PROCUREMENT PRACTICES THAT CONSIDER ENVIRONMENTAL PERFORMANCE OF GOODS AND SERVICES
EPA Number: 742R96007

PROTECTIVE

GUIDANCE MANUAL FOR SELECTING PROTECTIVE CLOTHING FOR AGRICULTURAL PESTICIDES OPERATIONS
EPA Number: 736B94001

MANUAL OF PROTECTIVE ACTION GUIDES AND PROTECTIVE ACTIONS FOR NUCLEAR INCIDENTS
EPA Number: 400R92001

PERSONAL PROTECTIVE EQUIPMENT GUIDE: COVERALLS, GLOVES, AND OTHER SKIN PROTECTION
EPA Number: 735F93005

PROTECTIVE CLOTHING FOR PESTICIDE USERS {ENGLISH}
EPA Number: 170OPA871117

REGULATORY ANNOUNCEMENT: EPA SEEKS COMMENT ON PROPOSED PROTECTIVE TAILPIPE STANDARDS AND REDUCED SULFUR IN GASOLINE
EPA Number: 420F99013

PUBLIC WATER

CITIZEN MONITORING: RECOMMENDATIONS TO PUBLIC WATER SYSTEM USERS
EPA Number: 570990005

FEDERAL REGISTER: APRIL 30, 1999 PART 2. 40 CFR PARTS 141 AND 142. REVISIONS TO THE UNREGULATED CONTAMINANT MONITORING REGULATION FOR PUBLIC WATER SYSTEMS; PROPOSED RULE
EPA Number: 815Z99003

FEDERAL REGISTER: SEPTEMBER 17, 1999, PART 2. 40 CFR PARTS 9, 141 AND 142, REVISIONS TO THE UNREGULATED CONTAMINANT MONITORING REGULATION FOR PUBLIC WATER SYSTEMS; FINAL RULE
EPA Number: 815Z99004

FINAL GUIDELINES FOR THE CERTIFICATION AND RECERTIFICATION OF THE OPERATORS OF COMMUNITY AND NONTRANSIENT NONCOMMUNITY PUBLIC WATER SYSTEMS; NOTICE
EPA Number: 816Z99001

GUIDANCE MANUAL FOR CONDUCTING SANITARY SURVEYS OF PUBLIC WATER SYSTEMS; SURFACE WATER AND GROUNDWATER UNDER THE DIRECT INFLUENCE (GWUDI) OF SURFACE WATER
EPA Number: 815R99016

NATIONAL PUBLIC WATER SYSTEM SUPERVISION PROGRAM: COMPLIANCE REPORT, FY 96
EPA Number: 816R98003

NATIONAL REPRESENTATIVE SAMPLE OF SMALL PUBLIC WATER SYSTEMS: STATISTICAL DESIGN AND STATE PLANS FOR THE UNREGULATED CONTAMINANT MONITORING REGULATION
EPA Number: 815R99003

PROVIDING SAFE DRINKING WATER IN AMERICA: 1996 NATIONAL PUBLIC WATER SYSTEMS COMPLIANCE REPORT AND UPDATE ON IMPLEMENTATION OF THE 1996 SAFE DRINKING WATER ACT AMENDMENTS
EPA Number: 305R98001

PROVIDING SAFE DRINKING WATER IN AMERICA: 1997 NATIONAL PUBLIC WATER SYSTEMS COMPLIANCE REPORT AND UPDATE ON IMPLEMENTATION OF THE 1996 SAFE DRINKING WATER ACT AMENDMENTS
EPA Number: 305R99002

PUBLIC WATER SYSTEM INVENTORY AND COMPLIANCE STATISTICS: FY 1991-FY 1995
EPA Number: 816R97006

TECHNICAL AND ECONOMIC CAPACITY OF STATES AND PUBLIC WATER SYSTEMS TO IMPLEMENT DRINKING WATER REGULATIONS: REPORT TO CONGRESS
EPA Number: 810R93001

PUBLICATIONS

CATALOG OF PUBLICATIONS: OFFICE OF SCIENCE AND TECHNOLOGY, 1999 EDITION
EPA Number: 820B99001

DESIGN FOR THE ENVIRONMENT: LITHOGRAPHY PROJECT {PUBLICATIONS LIST}
EPA Number: 744F96022

DESIGN FOR THE ENVIRONMENT: PRINTING WIRING BOARD PROJECT PUBLICATIONS
EPA Number: 744F98019

DESIGN FOR THE ENVIRONMENT: SCREEN PRINTING PROJECT PUBLICATIONS LIST {ENGLISH/SPANISH}
EPA Number: 744F96021

ENVIRONMENTAL EDUCATION PUBLICATIONS
EPA Number: 171F99004

HAZARDOUS AND SOLID WASTE PUBLICATIONS, 11TH EDITION {CATALOG}
EPA Number: 530B98001

LEAD IN DRINKING WATER: ANNOTATED LIST OF PUBLICATIONS
EPA Number: 812K93001

OFFICE OF GROUNDWATER AND DRINKING WATER PUBLICATIONS {CATALOG}
EPA Number: 810B99001

OFFICE OF SOLID WASTE PUBLICATIONS
EPA Number: 530B98003

OFFICE OF WETLANDS, OCEANS AND WATERSHEDS: 1998 PUBLICATIONS LIST
EPA Number: 840B98001

POLLUTION PREVENTION INFORMATION CLEARINGHOUSE: LIST OF POLLUTION PREVENTION PUBLICATIONS, FALL 2000
EPA Number: 742F00006

POLLUTION PREVENTION INFORMATION CLEARINGHOUSE: NEW POLLUTION PREVENTION PUBLICATIONS, FALL 2000
EPA Number: 742F00004

POLLUTION PREVENTION INFORMATION CLEARINGHOUSE: NEW POLLUTION PREVENTION PUBLICATIONS, SUMMER 2000
EPA Number: 742F00003

POLLUTION PREVENTION INFORMATION CLEARINGHOUSE: NEW PUBLICATIONS, FALL 1999
EPA Number: 742F99008

POLLUTION PREVENTION INFORMATION CLEARINGHOUSE: NEW PUBLICATIONS, SPRING 1999
EPA Number: 742F99006

POLLUTION PREVENTION INFORMATION CLEARINGHOUSE: NEW PUBLICATIONS, SPRING 2000
EPA Number: 742F00002

POLLUTION PREVENTION INFORMATION CLEARINGHOUSE: NEW PUBLICATIONS, SUMMER 1999
EPA Number: 742F99007

POLLUTION PREVENTION INFORMATION CLEARINGHOUSE: NEW PUBLICATIONS, WINTER 2000
EPA Number: 742F00001

POLLUTION PREVENTION INFORMATION CLEARINGHOUSE: QUARTERLY LIST POLLUTION PREVENTION PUBLICATIONS, SPRING 2000
EPA Number: 742F00005

POLLUTION PREVENTION INFORMATION CLEARINGHOUSE: QUARTERLY LIST, POLLUTION PREVENTION PUBLICATIONS, SPRING 1999
EPA Number: 742F99002

POLLUTION PREVENTION INFORMATION CLEARINGHOUSE: QUARTERLY LIST, POLLUTION PREVENTION PUBLICATIONS, SUMMER 1999
EPA Number: 742F99003

PUBLICATIONS ON MINING WASTE MANAGEMENT IN INDIAN COUNTRY
EPA Number: 530B99006

PUBLICATIONS ON SOLID WASTE MANAGEMENT IN INDIAN COUNTRY
EPA Number: 530B98004

TRANSPORTATION AIR QUALITY CENTER PRODUCTS: PUBLICATIONS, POLICY MEMOS, GUIDANCE DOCUMENTS, ELECTRONIC DATABASES, 2ND EDITION
EPA Number: 420B99001

PUERTO RICO

PROTECCION DE ESPECIES EN PELIGRO DE EXTINCION: MEDIDAS INTERINAS, MUNICIPIOS DE GUANICA, QUEBRADILLAS, E ISABELA, PUERTO RICO {PROTECTING ENDANGERED SPECIES: INTERIM MEASURES, SPANISH}
EPA Number: 735F93068

PULP

HANDBOOK ON POLLUTION PREVENTION OPPORTUNITIES FOR BLEACHED KRAFT PULP AND PAPER MILLS
EPA Number: 600R93098

KRAFT PULP MILL COMPLIANCE ASSESSMENT GUIDE (INCLUDES: CAA, CWA, RCRA AND EPCRA)
EPA Number: 310B99001

POLLUTION PREVENTION ASSESSMENT AND IMPLEMENTATION AT A PULP AND PAPER MILL IN THE PACIFIC NORTHWEST
EPA Number: 820R95011

PROFILE OF THE PULP AND PAPER INDUSTRY: SECTOR NOTEBOOK PROJECT
EPA Number: 310R95015

PULP AND PAPER CLUSTER RULE INCENTIVES PROGRAM
EPA Number: 820F98002

PULP AND PAPER INDUSTRY
EPA Number: 530SW90027O

PULP AND PAPER NESHAP: PLAIN ENGLISH DESCRIPTION
EPA Number: 456R98008

PULP, PAPER, AND PAPERBOARD INDUSTRY: BACKGROUND INFORMATION FOR PROMULGATED AIR EMISSION STANDARDS: MANUFACTURING PROCESSES AT KRAFT, SULFITE, SODA, SEMI-CHEMICAL MECHANICAL, AND SECONDARY...
EPA Number: 453R93050B

QUALITY ASSURANCE

GENERIC QUALITY ASSURANCE PROJECT PLAN GUIDANCE FOR PROGRAMS USING COMMUNITY LEVEL BIOLOGICAL ASSESSMENT IN WADABLE STREAMS AND RIVERS
EPA Number: 841B95004

HANDBOOK: QUALITY ASSURANCE/QUALITY CONTROL (QA/QC) PROCEDURES FOR HAZARDOUS WASTE INCINERATION
EPA Number: 625689023

QUALITY ASSURANCE GUIDANCE FOR CONDUCTING BROWNFIELDS SITE ASSESSMENTS
EPA Number: 540R98038

QUALITY ASSURANCE HANDBOOK FOR AIR POLLUTION MEASUREMENT SYSTEMS, VOLUME 1: FIELD GUIDE TO ENVIRONMENTAL QUALITY ASSURANCE
EPA Number: 600R94038A

QUALITY ASSURANCE HANDBOOK FOR AIR POLLUTION MEASUREMENT SYSTEMS, VOLUME 2: PART 1, AMBIENT AIR QUALITY MONITORING PROGRAM QUALITY SYSTEM DEVELOPMENT
EPA Number: 454R98004

QUALITY ASSURANCE HANDBOOK FOR AIR POLLUTION MEASUREMENT SYSTEMS, VOLUME 2: AMBIENT AIR SPECIFIC METHODS (INTERIM EDITION)
EPA Number: 600R94038B

QUALITY ASSURANCE HANDBOOK FOR AIR POLLUTION MEASUREMENT SYSTEMS: VOLUME 3: STATIONARY SOURCE SPECIFIC METHODS
EPA Number: 600R94038C

USER'S GUIDE FOR THE URBAN AIRSHED MODEL, VOLUME 8: USER'S MANUAL FOR THE QUALITY ASSURANCE SYSTEM
EPA Number: 454B93004

VOLUNTEER MONITOR'S GUIDE TO QUALITY ASSURANCE PROJECT PLANS
EPA Number: 841B96003

QUALITY CONTROL

HANDBOOK: QUALITY ASSURANCE/QUALITY CONTROL (QA/QC) PROCEDURES FOR HAZARDOUS WASTE INCINERATION
EPA Number: 625689023

ICR LABORATORY QUALITY CONTROL (QC) DATABASE SYSTEM RELEASE 1.1, JUNE 11, 1997 {2 DISK SET}
EPA Number: 814B96005A

UNREGULATED CONTAMINANT MONITORING REGULATION ANALYTICAL METHODS AND QUALITY CONTROL MANUAL
EPA Number: 815R99004

RCRA

APPLICABILITY OF RCRA DISPOSAL REQUIREMENTS TO LEAD-BASED PAINT ABATEMENT WASTES; FINAL REPORT
EPA Number: 747R93006

BACKGROUND DOCUMENTS FOR THE COST AND ECONOMIC IMPACT ANALYSIS OF LISTING 4 PETROLEUM REFINING WASTES AS HAZARDOUS UNDER RCRA SUBTITLE C
EPA Number: 530R99032

BIENNIAL RCRA HAZARDOUS WASTE REPORT (BASED ON 1993 DATA) {EXECUTIVE SUMMARY}
EPA Number: 530S95039

CLARIFICATION TO THE 1994 REVISED INTERIM SOIL LEAD GUIDANCE FOR CERCLA SITES AND RCRA CORRECTIVE ACTION FACILITIES
EPA Number: 540F98030

COMO OBTENER ACCESO AL CENTRO DE INFORMACION SOBRE LA RCRA (LEY PARA LA CONSERVACION Y RECUPERACION DE RECURSOS) {HOW TO ACCESS THE RCRA INFORMATION CENTER} {SPANISH}
EPA Number: 530F96001S

COMPENDIUM OF SYSTEMS WHICH SUPPORT RCRA AND CERCLA: OSWER INFORMATION MANAGEMENT
EPA Number: 500B94005

CRUDE OIL AND NATURAL GAS EXPLORATION AND PRODUCTION WASTES: EXEMPTION FROM RCRA SUBTITLE C REGULATIONS
EPA Number: 530K95003

EMERGENCY PLANNING AND COMMUNITY RIGHT TO KNOW ACT SECTION 313: GUIDANCE FOR RCRA SUBTITLE C TSD FACILITIES AND SOLVENT RECOVERY FACILITIES, VERSION 1.0
EPA Number: 745B97015

ENVIRONMENTAL FACT SHEET: EPA FINALIZES REGULATIONS UNDER RCRA FOR MILITARY MUNITIONS
EPA Number: 530F97004

ENVIRONMENTAL FACT SHEET: EPA RELEASES RCRA HAZARDOUS WASTE MINIMIZATION NATIONAL PLAN
EPA Number: 530F94028

ENVIRONMENTAL FACT SHEET: EPA RELEASES RCRA WASTE MINIMIZATION PBT CHEMICAL LIST
EPA Number: 530F98028

ENVIRONMENTAL FACT SHEET: FINAL RCRA EXPANDED PUBLIC PARTICIPATION RULE
EPA Number: 530F95020

ENVIRONMENTAL FACT SHEET: HAZARDOUS WASTE BOILERS AND INDUSTRIAL FURNACES NOW UNDER STRICT RCRA REGULATIONS
EPA Number: 530SW91014

EXPOSURE ASSESSMENT GUIDANCE FOR RCRA HAZARDOUS WASTE COMBUSTION FACILITIES
EPA Number: 530R94021

FEDERAL REGISTER: AUGUST 14, 1992, PART 4. 40 CFR PART 261. DEFERRAL OF PETROLEUM UST-CONTAMINATED MEDIA AND DEBRIS FROM RCRA HAZARDOUS WASTE REQUIREMENTS: NOTICE OF DATA
EPA Number: 510Z92005

FEDERAL REGISTER: FEBRUARY 12, 1993, PART 8. 40 CFR PART 261. EXEMPTION OF PETROLEUM-CONTAMINATED MEDIA AND DEBRIS FROM UNDERGROUND STORAGE TANKS FROM RCRA HAZARDOUS WASTE REQUIREMENTS; {UST #37}
EPA Number: 510Z93005

FEDERAL REGISTER: FEBRUARY 16, 1979, PART 5. PUBLIC PARTICIPATION IN PROGRAMS UNDER THE RESOURCE CONSERVATION AND RECOVERY ACT, THE SAFE DRINKING WATER ACT AND THE CLEAN WATER ACT; FINAL ...
EPA Number: OSWFR79004

FEDERAL REGISTER: NOVEMBER 9, 1998. NOTICE OF AVAILABILITY OF DRAFT RCRA WASTE MINIMIZATION PBT CHEMICAL LIST
EPA Number: 530Z98009

FEDERAL REGISTER: SEPTEMBER 27, 1991, PART 7. 40 CFR PART 24. ISSUANCE OF AND ADMINISTRATIVE HEARINGS ON RCRA SECTION 9003(H) CORRECTIVE ACTION ORDERS FOR UNDERGROUND STORAGE TANKS; FINAL RULE {UST #79}
EPA Number: 510Z91001

HANDBOOK: STABILIZATION TECHNOLOGIES FOR RCRA CORRECTIVE ACTIONS
EPA Number: 625691026

HAZARDOUS WASTE TSDF BACKGROUND INFORMATION FOR PROPOSED RCRA AIR EMISSION STANDARDS, VOLUME 3: APPENDICES G-L {DRAFT}
EPA Number: 450389023C

KRAFT PULP MILL COMPLIANCE ASSESSMENT GUIDE (INCLUDES: CAA, CWA, RCRA AND EPCRA)
EPA Number: 310B99001

LIFE CYCLE ASSESSMENT FOR PC BLEND 2 AIRCRAFT RADOME DEPAINTER. PROJECT SUMMARY
EPA Number: 600SR96094

MANAGEMENT OF REMEDIATION WASTE UNDER RCRA
EPA Number: 530F98026

MANUAL DE PARTICIPACION PUBLICA DE LA RCRA {RCRA PUBLIC PARTICIPATION MANUAL} {SPANISH}
EPA Number: 530R96007S

MODIFYING RCRA PERMITS
EPA Number: 530SW89050

MONITORING SCIENCE IN THE RCRA PROGRAM {KIT FOLDER}
EPA Number: 530E99001

NATION'S HAZARDOUS WASTE MANAGEMENT PROGRAM AT A CROSSROADS: RCRA IMPLEMENTATION STUDY
EPA Number: 530SW90069

NATIONAL BIENNIAL RCRA HAZARDOUS WASTE REPORT (BASED ON 1997 DATE) {EXECUTIVE SUMMARY}
EPA Number: 530S99036

NATIVE AMERICAN NETWORK: RCRA INFORMATION EXCHANGE, ISSUE 1, FALL 1990
EPA Number: 530SW90079

NATIVE AMERICAN NETWORK: RCRA INFORMATION EXCHANGE, ISSUE NUMBER 2, SPRING 1991
EPA Number: 530SW91001

NATIVE AMERICAN NETWORK: RCRA INFORMATION EXCHANGE, ISSUE NUMBER 5, SPRING/SUMMER 1994
EPA Number: 530N94002

NATIVE AMERICAN NETWORK: RCRA INFORMATION EXCHANGE, SUMMER/FALL 1991
EPA Number: 530SW91002

PROCEEDINGS: RCRA CORRECTIVE ACTION STABILIZATION TECHNOLOGIES
EPA Number: 625R92014

PROTOCOL FOR CONDUCTING ENVIRONMENTAL COMPLIANCE AUDITS OF HAZARDOUS WASTE GENERATORS UNDER THE RESOURCE CONSERVATION AND RECOVERY ACT
EPA Number: 305B98005

PROTOCOL FOR CONDUCTING ENVIRONMENTAL COMPLIANCE AUDITS OF TREATMENT, STORAGE AND DISPOSAL FACILITIES UNDER THE RESOURCE CONSERVATION AND RECOVERY ACT
EPA Number: 305B98006

RCRA CLEANUP REFORMS: FASTER, FOCUSED, MORE FLEXIBLE CLEANUPS
EPA Number: 530F99018

RCRA CORRECTIVE ACTION NEWS: RECORD OF SUCCESS, NOVEMBER 1999
EPA Number: 530N99006

RCRA EN FOCO: IMPRENTA {RCRA IN FOCUS: PRINTING} {SPANISH}
EPA Number: 530K97007S

RCRA ENVIRONMENTAL INDICATORS PROGRESS REPORT, 1995 UPDATE
EPA Number: 530R96010

RCRA EXPANDED PUBLIC PARTICIPATION RULE
EPA Number: 530F95030

RCRA HELPS TURN BROWNFIELDS GREEN
EPA Number: 530F99048

RCRA IMPLEMENTATION PLAN (RIP): FISCAL YEARS 1996-1997
EPA Number: 530R95006

RCRA IMPLEMENTATION PLAN (RIP): FISCAL YEARS 1998-1999
EPA Number: 530R98011

RCRA IMPLEMENTATION STUDY UPDATE: DEFINITION OF SOLID WASTE
EPA Number: 530R92021

RCRA IN FOCUS: DRY CLEANING
EPA Number: 530K99005

RCRA IN FOCUS: PRINTING
EPA Number: 530K97007

RCRA IN FOCUS: VEHICLE MAINTENANCE
EPA Number: 530K99004

RCRA INFORMATION CENTER
EPA Number: 530F98015

RCRA ONLINE: QUICK REFERENCE GUIDE
EPA Number: 530F98022

RCRA ORGANIC AIR EMISSIONS STANDARDS FOR TSDFS AND GENERATORS
EPA Number: 530F98011

RCRA ORIENTATION MANUAL
EPA Number: 530R98004

RCRA PERMIT POLICY COMPENDIUM UPDATE PACKAGE, REVISION 8
EPA Number: 530R98012

RCRA PUBLIC PARTICIPATION MANUAL
EPA Number: 530R96007

RCRA WASTE MINIMIZATION ACTION PLAN
EPA Number: 530R92020

RCRA, SUPERFUND, EPCRA HOTLINE {BROCHURE}
EPA Number: 530F98006

RCRA: REDUCIENDO EL RIESGO DE RESIDIUO {REDUCING RISK FROM WASTE} {SPANISH}
EPA Number: 530K97004S

RCRA: REDUCING RISK FROM WASTE
EPA Number: 530K97004

RE-ENGINEERING RCRA FOR RECYCLING: REPORT AND RECOMMENDATIONS OF THE DEFINITION OF SOLID WASTE TASK FORCE
EPA Number: 530R94016

REDUCING AIRCRAFT AND AIRPORT EMISSIONS IN THE SOUTH COAST
EPA Number: 420F96010

REGLAMENTO DE PARTICIPACION PUBLICA EXPANDIDA DE LA RCA {RCRA EXPANDED PUBLIC PARTICIPATION RULE}{SPANISH}
EPA Number: 530F95030S

SEMINAR PUBLICATION: DESIGN AND CONSTRUCTION OF RCRA/CERCLA FINAL COVERS
EPA Number: 625491025

STABILIZATION/SOLIDIFICATION OF CERCLA AND RCRA WASTES-PHYSICAL TESTS, CHEMICAL TESTING PROCEDURES, TECHNOLOGY SCREENING AND FIELD ACTIVITIES
EPA Number: 625689022

SUMMARY OF OSW'S RCRA REGULATORY REFORM ANALYSIS; PRELIMINARY RESULTS
EPA Number: 530R95015

UNDERGROUND HEATING OIL AND MOTOR FUEL TANKS EXEMPT FROM REGULATION UNDER SUBTITLE 1 OF THE RCRA: EXECUTIVE SUMMARY (UST #1)
EPA Number: 510R92002

WASTE MINIMIZATION: RELIEF FROM RCRA LARGE QUANTITY GENERATOR STATUS, 105TH AIRLIFT WING, NEW YORK AIR NATIONAL GUARD
EPA Number: 530F97024

WINDOWS ON WASTE: RCRA & CERCLA SYSTEMS INVENTORY {3.5" DISK}
EPA Number: 500C94001

RADIATION

ENVIRONMENTAL RESEARCH BRIEF: IMPACTS OF FIRE AND SOLAR ULTRAVIOLET RADIATION ON TRACE GAS EXCHANGE IN THE BOREAL FOREST BIOME: REVIEW
EPA Number: 600S98003

UV RADIATION
EPA Number: 430F99024

IONIZING RADIATION NO 2: HEALTH EFFECTS FROM EXPOSURE
EPA Number: 402F98010

IONIZING RADIATION SERIES NO 1: GENERAL DESCRIPTION
EPA Number: 402F98009

IONIZING RADIATION SERIES: NUMBER 1; GENERAL DESCRIPTION
EPA Number: 402F90100

IONIZING RADIATION SERIES: NUMBER 2; HEALTH EFFECTS FROM EXPOSURE TO IONIZING RADIATION
EPA Number: 402F91100

ISSUE PAPERS ON RADIATION SITE CLEANUP REGULATIONS
EPA Number: 402R93084

KEEPING YOUR CUSTOMERS COOL: SERVICING VEHICLE AIR-CONDITIONING SYSTEMS DURING THE CFC PHASEOUT, MARY D. NICHOLS, ASSISTANT ADMINISTRATOR, OFFICE OF AIR AND RADIATION
EPA Number: 430K95003C

OFFICE OF AIR AND RADIATION INFORMATION RESOURCES
EPA Number: 400B97001

RADIATION PROTECTION STANDARDS FOR SCRAP METAL: PRELIMINARY COST BENEFIT ANALYSIS {4 VOLUME SET}
EPA Number: 402R97017

RADIATION: RISKS AND REALITIES
EPA Number: 402K92004

STAY HEALTHY IN THE SUN: INFORMATION ABOUT UV RADIATION FOR METEOROLOGISTS
EPA Number: 430K98004

RADIOACTIVE

APPROACHES FOR THE REMEDIATION OF FEDERAL FACILITY SITES CONTAMINATED WITH EXPLOSIVE OR RADIOACTIVE WASTES {HANDBOOK}
EPA Number: 625R93013

DOCUMENTING GROUNDWATER MODELING AT SITES CONTAMINATED WITH RADIOACTIVE SUBSTANCES
EPA Number: 540R96003

ELECTROKINETIC LABORATORY AND FIELD PROCESSES APPLICABLE TO RADIOACTIVE AND HAZARDOUS MIXED WASTE IN SOIL AND GROUNDWATER
EPA Number: 402R97006

HANDBOOK: VITRIFICATION TECHNOLOGIES FOR TREATMENT OF HAZARDOUS AND RADIOACTIVE WASTE
EPA Number: 625R92002

LOW-LEVEL AND NARM RADIOACTIVE WASTES: DRAFT ENVIRONMENTAL IMPACT STATEMENT FOR PROPOSED RULES, VOLUME 1: BACKGROUND INFORMATION DOCUMENT
EPA Number: 520187012.1

RADIOACTIVE WASTE DISPOSAL: ENVIRONMENTAL PERSPECTIVE
EPA Number: 402K94001

TECHNOLOGY SCREENING GUIDE FOR RADIOACTIVELY CONTAMINATED SITES
EPA Number: 402R96017

THREE MULTIMEDIA MODELS USED AT HAZARDOUS AND RADIOACTIVE WASTE SITES
EPA Number: 540R96004

RADIONUCLIDE

CANCER RISK COEFFICIENTS FOR ENVIRONMENTAL EXPOSURE TO RADIONUCLIDES: FEDERAL GUIDANCE REPORT NO 13
EPA Number: 402R99001

EXTERNAL EXPOSURE TO RADIONUCLIDES IN AIR, WATER, AND SOIL: FEDERAL GUIDANCE REPORT NUMBER 12
EPA Number: 402R93081

LIMITING VALUES OF RADIONUCLIDE INTAKE AND AIR CONCENTRATION AND DOSE CONVERSION FACTORS FOR INHALATION, SUBMERSION, AND INGESTION. FEDERAL GUIDANCE REPORT, NUMBER 11
EPA Number: 520188020

RADON

CITIZEN'S GUIDE TO RADON: GUIDE TO PROTECTING YOURSELF AND YOUR FAMILY FROM RADON, 3RD EDITION {IAQ0043}
EPA Number: 402K92001

COMMENTS AND RESPONSE TO COMMENTS NESHAP: NATIONAL STANDARDS FOR RADON EMISSIONS FROM PHOSPHOGYPSUM
EPA Number: 402R98007

CONSUMER FACT SHEET: PROPOSED RADON IN DRINKING WATER RULE
EPA Number: 815F99009

CONSUMER'S GUIDE TO RADON REDUCTION: HOW TO REDUCE RADON LEVELS IN YOUR HOME {IAQ0042}
EPA Number: 402K92003

EL RADON: GUIA PARA SU PROTECCION LA DE SU FAMILIA; GUIDE TO RADON HOW TO PROTECT YOURSELF AND YOUR FAMILY {SPANISH/ENGLISH} {IAQ0043S}
EPA Number: 402K93005

EPA MAP OF RADON ZONES (8.5" X 11") {IAQ0103}
EPA Number: 402F93013

EPA MAP OF RADON ZONES {POSTER} (24" X 30")
EPA Number: 402F93013B

EPA'S MAP OF RADON ZONES: ALABAMA
EPA Number: 402R93021

EPA'S MAP OF RADON ZONES: ALASKA
EPA Number: 402R93022

EPA'S MAP OF RADON ZONES: ARIZONA
EPA Number: 402R93023

EPA'S MAP OF RADON ZONES: ARKANSAS
EPA Number: 402R93024

EPA'S MAP OF RADON ZONES: CALIFORNIA
EPA Number: 402R93025

EPA'S MAP OF RADON ZONES: COLORADO
EPA Number: 402R93026

EPA'S MAP OF RADON ZONES: CONNECTICUT
EPA Number: 402R93027

EPA'S MAP OF RADON ZONES: DELAWARE
EPA Number: 402R93028

EPA'S MAP OF RADON ZONES: FLORIDA
EPA Number: 402R93029

EPA'S MAP OF RADON ZONES: GEORGIA
EPA Number: 402R93030

EPA'S MAP OF RADON ZONES: HAWAII
EPA Number: 402R93031

EPA'S MAP OF RADON ZONES: IDAHO
EPA Number: 402R93032

EPA'S MAP OF RADON ZONES: ILLINOIS
EPA Number: 402R93033

EPA'S MAP OF RADON ZONES: INDIANA
EPA Number: 402R93034

EPA'S MAP OF RADON ZONES: IOWA
EPA Number: 402R93035

EPA'S MAP OF RADON ZONES: KANSAS
EPA Number: 402R93036

EPA'S MAP OF RADON ZONES: KENTUCKY
EPA Number: 402R93037

EPA'S MAP OF RADON ZONES: LOUISIANA
EPA Number: 402R93038

EPA'S MAP OF RADON ZONES: MAINE
EPA Number: 402R93039

EPA'S MAP OF RADON ZONES: MARYLAND
EPA Number: 402R93040

EPA'S MAP OF RADON ZONES: MASSACHUSETTS
EPA Number: 402R93041

EPA'S MAP OF RADON ZONES: MICHIGAN
EPA Number: 402R93042

EPA'S MAP OF RADON ZONES: MINNESOTA
EPA Number: 402R93043

EPA'S MAP OF RADON ZONES: MISSISSIPPI
EPA Number: 402R93044

EPA'S MAP OF RADON ZONES: MISSOURI
EPA Number: 402R93045

EPA'S MAP OF RADON ZONES: MONTANA
EPA Number: 402R93046

EPA'S MAP OF RADON ZONES: NATIONAL SUMMARY
EPA Number: 402R93071

EPA'S MAP OF RADON ZONES: NEBRASKA
EPA Number: 402R93047

EPA'S MAP OF RADON ZONES: NEVADA
EPA Number: 402R93048

EPA'S MAP OF RADON ZONES: NEW HAMPSHIRE
EPA Number: 402R93049

EPA'S MAP OF RADON ZONES: NEW JERSEY
EPA Number: 402R93050

EPA'S MAP OF RADON ZONES: NEW MEXICO
EPA Number: 402R93051

EPA'S MAP OF RADON ZONES: NEW YORK
EPA Number: 402R93052

EPA'S MAP OF RADON ZONES: NORTH CAROLINA
EPA Number: 402R93053

EPA'S MAP OF RADON ZONES: NORTH DAKOTA
EPA Number: 402R93054

EPA'S MAP OF RADON ZONES: OHIO
EPA Number: 402R93055

EPA'S MAP OF RADON ZONES: OKLAHOMA
EPA Number: 402R93056

EPA'S MAP OF RADON ZONES: OREGON
EPA Number: 402R93057

EPA'S MAP OF RADON ZONES: PENNSYLVANIA
EPA Number: 402R93058

EPA'S MAP OF RADON ZONES: RHODE ISLAND
EPA Number: 402R93059

EPA'S MAP OF RADON ZONES: SOUTH CAROLINA
EPA Number: 402R93060

EPA'S MAP OF RADON ZONES: SOUTH DAKOTA
EPA Number: 402R93061

EPA'S MAP OF RADON ZONES: TENNESSEE
EPA Number: 402R93062

EPA'S MAP OF RADON ZONES: TEXAS
EPA Number: 402R93063

EPA'S MAP OF RADON ZONES: UTAH
EPA Number: 402R93064

EPA'S MAP OF RADON ZONES: VERMONT
EPA Number: 402R93065

EPA'S MAP OF RADON ZONES: VIRGINIA
EPA Number: 402R93066

EPA'S MAP OF RADON ZONES: WASHINGTON
EPA Number: 402R93067

EPA'S MAP OF RADON ZONES: WEST VIRGINIA
EPA Number: 402R93068

EPA'S MAP OF RADON ZONES: WISCONSIN
EPA Number: 402R93069

EPA'S MAP OF RADON ZONES: WYOMING
EPA Number: 402R93070

EPA'S RADON CHARCOAL CANISTER PROCEDURES {CHINESE}
EPA Number: 402F98013A

EPA'S RADON CHARCOAL CANISTER PROCEDURES {ENGLISH}
EPA Number: 402F98013

EPA'S RADON CHARCOAL CANISTER PROCEDURES {KOREAN}
EPA Number: 402F98013B

EPA'S RADON CHARCOAL CANISTER PROCEDURES {VIETNAMESE}
EPA Number: 402F98013C

PROPOSED RADON IN DRINKING WATER RULE TECHNICAL
EPA Number: 815F99006

RADON IN DRINKING WATER: QUESTIONS AND ANSWERS
EPA Number: 815F99007

HANDBOOK: SUB-SLAB DEPRESSURIZATION FOR LOW-PERMEABILITY FILL MATERIAL: DESIGN AND INSTALLATION OF A HOME RADON REDUCTION SYSTEM
EPA Number: 625691029

HAVE YOU HEARD OF RADON? {CHINESE}
EPA Number: 402F98012A

HAVE YOU HEARD OF RADON? {ENGLISH}
EPA Number: 402F98012

HAVE YOU HEARD OF RADON? {KOREAN}
EPA Number: 402F98012B

HAVE YOU HEARD OF RADON? {VIETNAMESE}
EPA Number: 402F98012C

HOME BUYER'S AND SELLER'S GUIDE TO RADON {IAQ0050}
EPA Number: 402R93003

INDOOR RADON AND RADON DECAY PRODUCT MEASUREMENT DEVICE PROTOCOLS
EPA Number: 402R92004

INDOOR RADON AND RADON DECAY PRODUCT MEASUREMENT PROTOCOLS
EPA Number: 520189009

MODEL STANDARDS AND TECHNIQUES FOR CONTROL OF RADON IN NEW RESIDENTIAL BUILDINGS {IAQ0105}
EPA Number: 402R94009

NATIONAL RADON TEST: THIS IS A TEST {VIDEO}
EPA Number: 402V95011

PASSIVE RADON CONTROL SYSTEM FOR NEW CONSTRUCTION: ARCHITECTURAL DRAWINGS OF: 1) PASSIVE RADON CONTROL SYSTEM 2) CRAWLSPACE RADON CONTROL SYSTEM 3) ADDITIONAL FAN FOR ACTIVE SYSTEM, FOR 1 AND 2 FAMILY DWELLING
EPA Number: 402F95012

PASSIVE RADON CONTROL SYSTEM IN CRAWLSPACE FOR NEW CONSTRUCTION {3 STICKER SET} {ARCHITECTURAL DRAWING 8.5 X 11}
EPA Number: 402E95001

PROTOCALS FOR RADON AND RADON DECAY PRODUCT MEASUREMENTS IN HOMES
EPA Number: 402R92003

RADON AND INDOOR AIR DIRECTORY
EPA Number: 402B96003

RADON GUIDE FOR TENANTS
EPA Number: 402K98004

RADON IN RENTAL HOUSING: LEGAL AND POLICY STRATEGIES FOR REDUCING HEALTH RISKS
EPA Number: 402R94016

RADON IN SCHOOLS, 2ND EDITION {IAQ0119}
EPA Number: 402F94009

RADON MEASUREMENT IN SCHOOLS {REVISED}
EPA Number: 402R92014

RADON MEASUREMENT IN SCHOOLS: SELF PACED TRAINING WORKBOOK
EPA Number: 402B94001

RADON MITIGATION STANDARDS
EPA Number: 402R93078

RADON PREVENTION IN THE DESIGN AND CONSTRUCTION OF SCHOOLS AND OTHER LARGE BUILDINGS {IAQ}
EPA Number: 625R92016

RADON REDUCTION TECHNIQUES FOR DETACHED HOUSES: TECHNICAL GUIDANCE, 2ND EDITION
EPA Number: 625587019

RADON-RESISTANT CONSTRUCTION TECHNIQUES FOR NEW RESIDENTIAL CONSTRUCTION: TECHNICAL GUIDANCE
EPA Number: 625291032

RADON: DUST PARTICLES {TV TAPE} {SPANISH} {VIDEO}
EPA Number: 402V97002B

RADON: DUST PARTICLES {VIDEO} {SPANISH/ENGLISH}
EPA Number: 402V97001

RADON: PUBLIC AND PRIVATE PARTNERSHIPS {VIDEO}
EPA Number: 402V92001

RADON: YOU CAN'T SEE IT, IF YOU SMOKE {TV TAPE} {VIDEO}
EPA Number: 402V95003

REDUCING RADON IN SCHOOLS: TEAM APPROACH
EPA Number: 402R94008

REDUCING RADON RISKS: THERE ARE 2 WAYS TO PROTECT YOUR FAMILY FROM RADON: 1ST, THE HARD WAY; HOLDING YOUR BREATH {IAQ0041}
EPA Number: 520189027A

REPORT TO THE UNITED STATES CONGRESS ON RADON IN DRINKING WATER: MULTIMEDIA RISK AND COST ASSESSMENT OF RADON
EPA Number: 811R94001

REPORT TO THE UNITED STATES CONGRESS ON RADON IN DRINKING WATER: MULTIMEDIA RISK AND COST ASSESSMENT OF RADON {SUMMARY}
EPA Number: 811R94001A

RESOURCE INFORMATION ON RADON AND RADON RESISTANT CONSTRUCTION
EPA Number: 402B95005

SUMMARY OF STATE RADON PROGRAMS, 1989
EPA Number: 520191015

SUMMARY OF STATE RADON PROGRAMS, 1989, APPENDIX
EPA Number: 520191015.1

TECHNICAL SUPPORT DOCUMENT FOR THE 1992 CITIZEN'S GUIDE TO RADON
EPA Number: 402R92011

TECHNICAL SUPPORT DOCUMENT FOR THE 1992 CITIZEN'S GUIDE TO RADON
EPA Number: 400R92011

TO PROTECT YOUR FAMILY, HERE ARE SOME SIMPLE THINGS YOU SHOULDN'T BE WITHOUT, AND HERE'S ONE MORE....{RADON DETECTION KIT PAMPHLET}
EPA Number: 520190002

UNDERSTANDING VARIATION IN PARTITION COEFFICIENT, KD' VALUES, VOLUME 2: REVIEW OF GEOCHEMISTRY AND AVAILABLE KD VALUES FOR CADMIUM, CESIUM, CHROMIUM, LEAD, PLUTONIUM, RADON, STRONTIUM...
EPA Number: 402R99004B

REACTOR

APPLICATIONS ANALYSIS REPORT: ECO LOGIC INTERNATIONAL GAS-PHASE CHEMICAL REDUCTION PROCESS, THE REACTOR SYSTEM
EPA Number: 540AR93522

BACKGROUND INFORMATION DOCUMENT TO SUPPORT NESHAPS RULEMAKING ON NUCLEAR POWER REACTORS {DRAFT}
EPA Number: 520191019

INNOVATIVE TECHNOLOGY EVALUATION REPORT: METAL-ENHANCED DECHLORINATION OF VOLATILE ORGANIC COMPOUNDS USING AN ABOVEGROUND REACTOR
EPA Number: 540R96503

NESHAPS RULEMAKING ON NUCLEAR REGULATORY COMMISSION AND AGREEMENT STATE LICENSEES OTHER THAN NUCLEAR POWER REACTORS: BACKGROUND INFORMATION DOCUMENT
EPA Number: 430R92011

NESHAPS RULEMAKING ON NUCLEAR REGULATORY COMMISSION AND AGREEMENT STATE LICENSEES OTHER THAN NUCLEAR POWER REACTORS: BACKGROUND INFORMATION DOCUMENT
EPA Number: 402R96021

NESHAPS RULEMAKING ON NUCLEAR REGULATORY COMMISSION AND AGREEMENT STATE LICENSEES OTHER THAN NUCLEAR POWER REACTORS: RESPONSE TO COMMENTS
EPA Number: 402R96022

SEQUENCING BATCH REACTORS FOR NITRIFICATION AND NUTRIENT REMOVAL
EPA Number: 832R92002

SITE TECHNOLOGY CAPSULE: METAL ENHANCED DECHLORINATION OF VOLATILE ORGANIC COMPOUNDS USING AN ABOVE GROUND REACTOR
EPA Number: 540R96503A

SUPERFUND RECORD OF DECISION: OAK RIDGE RESERVATION 9USDOE) MOLTON SALT REACTOR EXPERIMENT (MSRE) FACILITY, OAK RIDGE, TN
EPA Number: 541R98018

TECHNICAL EVALUATION OF THE VERTICAL LOOP REACTOR PROCESS TECHNOLOGY
EPA Number: 832R92007

RECOVERED MATERIALS

BACKGROUND DOCUMENT FOR PROPOSED COMPREHENSIVE PROCUREMENT GUIDELINE 3 AND DRAFT RECOVERED MATERIALS ADVISORY NOTICE 3
EPA Number: 530R98003

CONSTRUCTION PRODUCTS CONTAINING RECOVERED MATERIALS
EPA Number: 530B98017

DRAFT PAPER PRODUCTS RECOVERED MATERIALS ADVISORY NOTICE (RMAN): SUPPORTING ANALYSIS
EPA Number: 530D95001

ENVIRONMENTAL FACT SHEET: EPA GUIDELINE FOR PURCHASING BUILDING INSULATION CONTAINING RECOVERED MATERIALS
EPA Number: 530SW91044

FEDERAL REGISTER: APRIL 14, 1997. 40 CFR PART 247. COMPREHENSIVE GUIDELINE FOR PROCUREMENT OF PRODUCTS CONTAINING RECOVERED MATERIALS; PROPOSAL TO DESIGNATE INK JET CARTRIDGES
EPA Number: 530Z97007

FEDERAL REGISTER: AUGUST 26, 1998 PART 3. RECOVERED MATERIALS ADVISORY NOTICE III; NOTICE
EPA Number: 530Z98006

FEDERAL REGISTER: AUGUST 26, 1998, PART 2. 40 CFR PART 247. COMPREHENSIVE GUIDELINE FOR THE PROCUREMENT OF PRODUCTS CONTAINING RECOVERED MATERIALS; PROPOSED RULE
EPA Number: 530Z98005

FEDERAL REGISTER: FEBRUARY 17, 1989, PART 2. 40 CFR PART 248. GUIDELINE FOR PROCUREMENT OF BUILDING INSULATION PRODUCTS CONTAINING RECOVERED MATERIALS; FINAL RULE
EPA Number: OSWFR90006

FEDERAL REGISTER: JUNE 8, 1998. PAPER PRODUCTS RECOVERED MATERIALS ADVISORY NOTICE 2
EPA Number: 530Z98003

FEDERAL REGISTER: JUNE 8, 1998. RECOVERED MATERIALS ADVISORY NOTICE 1 UPDATE
EPA Number: 530Z98002

FEDERAL REGISTER: MAY 1, 1995, PART 5. 40 CFR PART 247. COMPREHENSIVE GUIDELINE FOR PROCUREMENT OF PRODUCTS CONTAINING RECOVERED MATERIALS; FINAL RULE
EPA Number: 530Z95006

FEDERAL REGISTER: MAY 1, 1995, PART 6. RECOVERED MATERIALS ADVISORY NOTICE
EPA Number: 530Z95007

FEDERAL REGISTER: MAY 29, 1996, PART 4. PAPER PRODUCTS RECOVERED MATERIALS ADVISORY NOTICE
EPA Number: 530Z96005

FEDERAL REGISTER: NOVEMBER 13, 1997 PART 3. 40 CFR PART 247. COMPREHENSIVE GUIDELINE FOR PROCUREMENT OF PRODUCTS CONTAINING RECOVERED MATERIALS; FINAL RULE
EPA Number: 530Z97009

FEDERAL REGISTER: NOVEMBER 13, 1997 PART 4. RECOVERED MATERIALS ADVISORY NOTICE II; NOTICE OF AVAILABILITY
EPA Number: 530Z97010

LANDSCAPING PRODUCTS CONTAINING RECOVERED MATERIALS
EPA Number: 530B98015

MILLS THAT PRODUCE TISSUE PRODUCTS CONTAINING RECOVERED MATERIALS
EPA Number: 530B98012

MISCELLANEOUS PRODUCTS (PALLETS) CONTAINING RECOVERED MATERIALS
EPA Number: 530B98010

NONPAPER OFFICE PRODUCTS CONTAINING RECOVERED MATERIALS
EPA Number: 530B98014

PARK AND RECREATION PRODUCTS CONTAINING RECOVERED MATERIALS
EPA Number: 530B98009

SUMMARY OF COMMENTS ON THE PROPOSED PAPER PRODUCTS RECOVERED MATERIALS ADVISORY NOTICE (RMAN)
EPA Number: 530R96003

TRANSPORTATION PRODUCTS CONTAINING RECOVERED MATERIALS
EPA Number: 530B98016

VEHICULAR PRODUCTS CONTAINING RECOVERED MATERIALS
EPA Number: 530B98008

RECYCLE

BUY RECYCLED RESOUCE LISTING
EPA Number: 530N97008A

COMPOSITES FROM RECYCLED WOOD AND PLASTICS. PROJECT SUMMARY
EPA Number: 600SR95003

ENVIRONMENTAL FACT SHEET: EPA TO DEVELOP GUIDANCE ON THE USE OF THE TERMS RECYCLED AND RECYCLABLE IN PRODUCT LABELING AND ADVERTISING
EPA Number: 530SW91072

ENVIRONMENTAL FACT SHEET: MANAGEMENT STANDARDS ISSUED TO CONTROL POTENTIAL RISKS FROM RECYCLED USED OIL-NO HAZARDOUS WASTE LISTING
EPA Number: 530F92018

BUY RECYCLED SERIES: PAPER PRODUCTS, 1998
EPA Number: 530F98012

BUY-RECYCLED SERIES: CONSTRUCTION PRODUCTS, 1997
EPA Number: 530F97035

BUY-RECYCLED SERIES: LANDSCAPING PRODUCTS, 1997
EPA Number: 530F97034

BUY-RECYCLED SERIES: NON-PAPER OFFICE PRODUCTS, 1997
EPA Number: 530F97033

BUY-RECYCLED SERIES: PALLETS (MISCELLANEOUS PRODUCTS), 1997
EPA Number: 530F97031

BUY-RECYCLED SERIES: PARK AND RECREATION PRODUCTS, 1997
EPA Number: 530F97032

BUY-RECYCLED SERIES: TRANSPORTATION PRODUCTS, 1997
EPA Number: 530F97036

BUY-RECYCLED SERIES: VEHICULAR PRODUCTS, 1997
EPA Number: 530F97037

FEDERAL REGISTER: MARCH 4, 1994, PART 5. 40 CFR PARTS 271 AND 279. HAZARDOUS WASTE MANAGEMENT SYSTEM; IDENTIFICATION AND LISTING OF HAZARDOUS WASTE; RECYCLED USED OIL MANAGEMENT STANDARDS; FINAL ...
EPA Number: 530Z94003

FEDERAL REGISTER: MAY 3, 1993, 40 CFR PARTS 261 ET AL. HAZARDOUS WASTE MANAGEMENT SYSTEM; IDENTIFICATION AND LISTING OF HAZARDOUS WASTE; RECYCLED USED OIL MANAGEMENT STANDARDS; FINAL ...
EPA Number: 530Z93004

FEDERAL REGISTER: SEPTEMBER 10, 1992, PART 3. 40 CFR PART 260, ET AL. HAZARDOUS WASTE MANAGEMENT SYSTEM; IDENTIFICATION AND LISTING OF HAZARDOUS WASTE; RECYCLED USED OIL MANAGEMENT ...
EPA Number: 530Z92011

HOW TO SET UP A LOCAL PROGRAM TO RECYCLE USED OIL
EPA Number: 530SW89039A

RECYCLE TODAY {BROCHURE}
EPA Number: 530SW90025

RECYCLE TODAY! {ORDER FORMS}
EPA Number: 530SW90025A

RECYCLE: YOU CAN MAKE A TON OF DIFFERENCE {LEAFLET}
EPA Number: 530F92003

RECYCLE: YOU CAN MAKE A TON OF DIFFERENCE {POSTER}
EPA Number: 530H92001

REPORT TO CONGRESS: STUDY OF THE USE OF RECYCLED PAVING MATERIAL
EPA Number: 530R93013

RESOURCES ABOUT BUYING RECYCLED PRODUCTS
EPA Number: 530B98007

RIDE THE WAVE OF THE FUTURE RECYCLE TODAY! STAMP OUT THE GARBAGE GREMLIN {POSTER}
EPA Number: 530SW90010

WASTEWI$E TIP SHEET: BUYING OR MANUFACTURING RECYCLED PRODUCTS
EPA Number: 530F94005

RECYCLING

ASSESSMENT OF ON-SITE GRAYWATER AND COMBINED WASTEWATER TREATMENT AND RECYCLING SYSTEMS
EPA Number: 832R92900

BIOSOLIDS RECYCLING: BENEFICIAL TECHNOLOGY FOR A BETTER ENVIRONMENT
EPA Number: 832R94009

COLLECTING USED OIL FOR RECYCLING/REUSE: TIPS FOR CONSUMERS WHO CHANGE THEIR OWN MOTOR OIL AND OIL FILTERS
EPA Number: 530F94008

COMPENDIUM OF NEW ENGLAND RECYCLING DIRECTORIES
EPA Number: 901B94001

CONSERVATION AND RECYCLING PRACTICES FOR CFC-113 AND METHYL CHLOROFORM
EPA Number: 400191017

CORPORATE RECYCLING COUNCILS: HANDBOOK FOR STARTING STATE AND LOCAL COUNCILS
EPA Number: 855B97900

DEVELOPING A COMPREHENSIVE FEDERAL OFFICE RECYCLING PROGRAM
EPA Number: 202B92007

ENVIRONMENTAL FACT SHEET: EPA ENCOURAGES RECYCLING OF MINERAL PROCESSING MATERIALS BY PROPOSING TO MAKE CHANGES TO THE DEFINITION OF SOLID WASTE
EPA Number: 530F95029

ENVIRONMENTAL FACT SHEET: PRINCIPLES FOR BASEL CONVENTION AIM TO PREVENT POLLUTION, REDUCE RISK, AND PROMOTE RECYCLING
EPA Number: 530F94011

ENVIRONMENTAL FACT SHEET: RECYCLING GRASS CLIPPINGS
EPA Number: 530F92012

ENVIRONMENTAL FACT SHEET: RECYCLING MUNICIPAL SOLID WASTE: 1995 FACTS AND FIGURES
EPA Number: 530F97015

ENVIRONMENTAL FACT SHEET: REDESIGNING HAZARDOUS WASTE REGULATIONS ON RECYCLING
EPA Number: 530F95015

EXECUTIVE ORDER 13101: GREENING THE GOVERNMENT THROUGH WASTE PREVENTION, RECYCLING, AND FEDERAL ACQUISITION
EPA Number: 742A98001

HOW TO START OR EXPAND A RECYCLING COLLECTION PROGRAM
EPA Number: 530F94007

RECYCLING MEANS BUSINESS: EPA'S MARKET DEVELOPMENT STRATEGY
EPA Number: 530F94001

FEDERAL RECYCLING PROGRAM
EPA Number: 530F92014

FEDERAL REGISTER: MAY 11, 1995, PART 4. 40 CFR PART 9, ET AL. UNIVERSAL WASTE RULE (HAZARDOUS WASTE MANAGEMENT SYSTEM; MODIFICATION OF THE HAZARDOUS WASTE RECYCLING REGULATORY PROGRAM); FINAL ...
EPA Number: 530Z95008

FEDERAL REGISTER: OCTOBER 22, 1993. PRESIDENTIAL DOCUMENTS, EXECUTIVE ORDER 12873 OF OCTOBER 20, 1993. FEDERAL ACQUISITION, RECYCLING, AND WASTE PREVENTION
EPA Number: 742Z93001

FINANCING GUIDE FOR RECYCLING BUSINESSES: INVESTMENT FORUMS, MEETINGS AND NETWORKS
EPA Number: 530F96039

FINANCING GUIDE FOR RECYCLING BUSINESSES: INVESTMENT FORUMS, MEETINGS AND NETWORKS
EPA Number: 530R96012

GUIDELINES FOR WASTE REDUCTION AND RECYCLING: METAL FINISHING, ELECTROPLATING, PRINTED CIRCUIT BOARD MANUFACTURING
EPA Number: 742B89100

JOBS THROUGH RECYCLING INITIATIVE
EPA Number: 530F94026

MANUFACTURING FROM RECYCLABLES: 24 CASE STUDIES OF SUCCESSFUL RECYCLING ENTERPRISES
EPA Number: 530R95001

MARKET SHARE: TIPS AND ADVICE FROM THE JOBS THROUGH RECYCLING EXPERIENCE
EPA Number: 530R99039

MARKETING WASTE PAPER: RECYCLING COORDINATOR'S HANDBOOK
EPA Number: 905981015

MEASURING RECYCLING: EPA'S VOLUNTARY STANDARD METHOD
EPA Number: 530F97048

MEASURING RECYCLING: GUIDE FOR STATE AND LOCAL GOVERNMENTS
EPA Number: 530R97011

MULTIFAMILY RECYCLING: GOLDEN OPPORTUNITY FOR SOLID WASTE REDUCTION
EPA Number: 530F99010

PILOT PROJECT APPROACH ON USE OF NON-GOVERNMENTAL ENTITIES TO IMPLEMENT SECTION 503 OF EXECUTIVE ORDER 12873 ON FEDERAL ACQUISITION, RECYCLING AND WASTE PREVENTION
EPA Number: 742B98003

PROCEEDINGS: RESIDUAL RADIOACTIVITY AND RECYCLING CRITERIA WORKSHOP, ST. MICHAELS, MARYLAND, SEPTEMBER 1989
EPA Number: 520190013

PUZZLED ABOUT RECYCLING'S VALUE? LOOK BEYOND THE BIN
EPA Number: 530K97008

RE-ENGINEERING RCRA FOR RECYCLING: REPORT AND RECOMMENDATIONS OF THE DEFINITION OF SOLID WASTE TASK FORCE
EPA Number: 530R94016

RECYCLING AND REUSE OF MATERIAL FOUND ON SUPERFUND SITES {HANDBOOK}
EPA Number: 625R94004

RECYCLING GUIDE FOR NATIVE AMERICAN NATIONS
EPA Number: 530K95006

RECYCLING IN FEDERAL AGENCIES
EPA Number: 530SW90082

RECYCLING MARKETS, MARKETING AND MARKET DEVELOPMENT: PRIMER FOR GOVERNMENT OFFICIALS
EPA Number: 903R93017

RECYCLING MEANS BUSINESS
EPA Number: 530K95004

RECYCLING OF ELECTRIC ARC FURNACE DUST: JORGENSEN STEEL FACILITY. PROJECT SUMMARY
EPA Number: 600SR95007

RECYCLING USED OIL: FOR SERVICE STATIONS AND OTHER VEHICLE-SERVICE FACILITIES
EPA Number: 530SW89039D

RECYCLING USED OIL: WHAT CAN YOU DO?
EPA Number: 530SW89039B

RECYCLING WORKS
EPA Number: 530SW89014

RECYCLING: CLOSING THE LOOP
EPA Number: 530K95007

REFRIGERANT RECYCLING IN MOTOR VEHICLE AIR CONDITIONERS: GUIDE FOR PROFESSIONALS
EPA Number: 400K92003

REPORT TO CONGRESS: RECOVERY AND RECYCLING OF PLASTICS FROM DURABLE GOODS
EPA Number: 530R95042

SCHOOL RECYCLING PROGRAMS: HANDBOOK FOR EDUCATORS
EPA Number: 530SW90023

SITE PROGRAM EVALUATION: EVALUATION OF DIVERSION AND COST FOR SELECTED DROP-OFF RECYCLING PROGRAMS
EPA Number: 600R95109

STRATOSPHERIC OZONE PROTECTION: COMPLYING WITH THE REFRIGERANT RECYCLING RULE. FINAL RULE SUMMARY
EPA Number: 430F93010

SUPERFUND EXPLANATION OF SIGNIFICANT DIFFERENCE FOR THE RECORD OF DECISION: PACIFIC HIDE AND FUR RECYCLING COMPANY, POCATELLO, ID
EPA Number: 541R98038

SUPERFUND EXPLANATION OF SIGNIFICANT DIFFERENCE FOR THE RECORD OF DECISION: PETROCHEM RECYCLING CORP./EKOTEK PLANT, SALT LAKE CITY, UT
EPA Number: 541R98175

USED OIL RECYCLING, MARCH 1988 {BROCHURE}
EPA Number: 530SW88047

USED OIL RECYCLING, NOVEMBER 1988
EPA Number: 530SW89006

USED OIL RECYCLING: MARYLAND HOLDS USED OIL DISPOSAL AT BAY
EPA Number: 530N92002

WASTE PREVENTION, RECYCLING, AND COMPOSTING OPTIONS: LESSONS FROM 30 COMMUNITIES
EPA Number: 530R92015

WASTEWI$E TIP SHEET: RECYCLING COLLECTION
EPA Number: 530F94004

REFERENCE

ASSESSING THE GEOCHEMICAL FATE OF DEEP-WELL INJECTED HAZARDOUS WASTE; REFERENCE GUIDE
EPA Number: 625689025A

DREDGED MATERIAL OCEAN DUMPING REFERENCE DOCUMENT
EPA Number: 842B92006

EMISSION STANDARDS REFERENCE GUIDE FOR HEAVY-DUTY AND NONROAD ENGINES
EPA Number: 420F97014

EMISSION STANDARDS REFERENCE GUIDE FOR HEAVY-DUTY AND NONROAD ENGINES {POSTER}
EPA Number: 420H97001

ENVIRONMENTAL ACCOUNTING PROJECT: QUICK REFERENCE FACT SHEET
EPA Number: 742F97005

ENVIRONMENTAL ACCOUNTING PROJECT: QUICK REFERENCE FACT SHEET
EPA Number: 742F00007

FEDERAL REGISTER CITATIONS FOR THE SAFE DRINKING WATER ACT: COMPILATION OF REFERENCES
EPA Number: 810B94004

FIELD SAMPLING AND ANALYSIS TECHNOLOGIES MATRIX AND REFERENCE GUIDE, 1ST EDITION
EPA Number: 542B98002

FIELD SAMPLING AND ANALYSIS TECHNOLOGY MATRIX AND REFERENCE GUIDE {BROCHURE/ORDER FORM}
EPA Number: 542F98013

INTRODUCTION TO INDOOR AIR QUALITY: REFERENCE MANUAL {IAQ0014}
EPA Number: 400391003

PRESIDENTIAL GREEN CHEMISTRY CHALLENGE: QUICK REFERENCE FACT SHEET
EPA Number: 744F97002

QUICK REFERENCE GUIDE TO AUTOMATED FORM R WINDOWS SOFTWARE {INSTRUCTIONS}
EPA Number: 745F97002

QUICK REFERENCE GUIDE TO THE 1992 WORKER PROTECTION STANDARD (WPS) {POSTER}
EPA Number: 735H93003

RCRA ONLINE: QUICK REFERENCE GUIDE
EPA Number: 530F98022

REMEDIATION TECHNOLOGIES SCREENING MATRIX AND REFERENCE GUIDE, 2ND EDITION, OCTOBER 1994
EPA Number: 542B94013

REPORT ON THE TECHNICAL REVIEW WORKSHOP ON THE REFERENCE DOSE FOR AROCLOR 1016
EPA Number: 630R94006

REPORT ON THE TECHNICAL REVIEW WORKSHOP ON THE REFERENCE DOSE FOR AROCLOR 1016
EPA Number: 630R94006

REVIEW AND SYNTHESIS OF EFFECTS OF ALTERATIONS TO THE WATER TEMPERATURE REGIME ON FRESHWATER LIFE STAGES OF SALMONIDS, WITH SPECIAL REFERENCE TO CHINOOK SALMON
EPA Number: 910R99010

STATE SCRAP TIRE PROGRAMS: QUICK REFERENCE GUIDE, 1999 UPDATE
EPA Number: 530B99002

SUBSURFACE CHARACTERIZATION AND MONITORING TECHNIQUES: DESK REFERENCE GUIDE, VOLUME 1: SOLIDS AND GROUND WATER APPENDICES A AND B
EPA Number: 625R93003A

SUBSURFACE CHARACTERIZATION AND MONITORING TECHNIQUES: DESK REFERENCE GUIDE, VOLUME 2: VADOSE ZONE, FIELD SCREENING AND ANALYTICAL METHODS, APPENDICES C AND D
EPA Number: 625R93003B

SUPERFUND DESK REFERENCE FOR MUNICIPALITIES
EPA Number: 540891013

TOXIC RELEASE INVENTORY: 1987-1995 {CD ROM} {INCLUDES BINDER, CD ROM, USER'S GUIDE & QUICK REFERENCE}
EPA Number: 749C97003

UPDATED AND EXPANDED VERSION OF REMEDIATION TECHNOLOGIES SCREENING MATRIX AND REFERENCE GUIDE
EPA Number: 542F95002

WATERSHED REFERENCE GUIDE: TOOLS FOR PROTECTING NEW ENGLAND WATERSHEDS
EPA Number: 901B99001

REFRIGERANT(S), REFRIGERATORS

AIR CONDITIONING AND REFRIGERATION RESOURCES
EPA Number: 430F93005

CHOOSING AND USING ALTERNATIVE REFRIGERANTS FOR MOTOR VEHICLE AIR CONDITIONING
EPA Number: 430F97065

DISPOSING OF APPLIANCES WITH REFRIGERANTS: WHAT YOU SHOULD KNOW
EPA Number: 430F93003

FITTING SIZES AND LABEL COLORS FOR MOTOR VEHICLE REFRIGERANTS
EPA Number: 430F97067

MOVING TO ALTERNATIVE REFRIGERANTS: 10 CASE HISTORIES; COMFORT COOLERS, INDUSTRIAL PROCESS, AND COMMERCIAL REFRIGERATION
EPA Number: 430K93002

MOVING TO ALTERNATIVE REFRIGERANTS: UPDATE; 6 CASE HISTORIES, COMFORT COOLERS AND COMMERCIAL REFRIGERATION
EPA Number: 430R96008

REFRIGERANT RECYCLING IN MOTOR VEHICLE AIR CONDITIONERS: GUIDE FOR PROFESSIONALS
EPA Number: 400K92003

REFRIGERATION, YOUR BUSINESS, AND THE CFC PHASEOUT
EPA Number: 430F95079

SHORT LIST OF ALTERNATIVE REFRIGERANTS
EPA Number: 430F93004B

STRATOSPHERIC OZONE PROTECTION: COMPLYING WITH THE REFRIGERANT RECYCLING RULE. FINAL RULE SUMMARY
EPA Number: 430F93010

UNEP: MONTREAL PROTOCOL ON SUBSTANCES THAT DEPLETE THE OZONE LAYER, 1994 REPORT OF THE REFRIGERATION, AIR CONDITIONING AND HEAT PUMPS TECHNICAL OPTIONS COMMITTEE, 1995 ASSESSMENT
EPA Number: 430K94027

REGULATIONS

ASBESTOS/NESHAP REGULATED ASBESTOS CONTAINING MATERIALS GUIDANCE
EPA Number: 340190018

BACKGROUND REPORT ON FERTILIZER USE, CONTAMINANTS AND REGULATIONS
EPA Number: 747R98003

BIOLOGICAL CRITERIA: RESEARCH AND REGULATION: PROCEEDINGS OF A SYMPOSIUM
EPA Number: 440591005

BURDEN AND COST CALCULATIONS FOR THE UNREGULATED CONTAMINANT MONITORING REGULATION (2000-2005); SUPPORTING DOCUMENTATION (APPENDIX B) FOR INFORMATION COLLECTION REQUEST FOR THE UNREGULATED {DRAFT}
EPA Number: 815R99008

CONSTRUCTIVE ENGAGEMENT RESOURCE GUIDE: PRACTICAL ADVICE FOR DIALOGUE AMOUNG FACILITIES, WORKERS, COMMUNITIES AND REGULATORS
EPA Number: 745B99008

CRUDE OIL AND NATURAL GAS EXPLORATION AND PRODUCTION WASTES: EXEMPTION FROM RCRA SUBTITLE C REGULATIONS
EPA Number: 530K95003

DESIGN FOR THE ENVIRONMENT PRINTED WIRING BOARD PROJECT: FEDERAL ENVIRONMENTAL REGULATIONS AFFECTING THE ELECTRONICS INDUSTRY
EPA Number: 744B95001

DO THE ACID RAIN SO2 REGULATIONS APPLY TO YOU? GUIDE FOR UTILITIES AND OTHER ELECTRICITY GENERATORS
EPA Number: 430R94002

DOMESTIC SEPTAGE REGULATORY GUIDANCE: GUIDE TO THE EPA 503 RULE
EPA Number: 832B92005

DRAFT REGULATORY IMPACT ANALYSIS: CONTROL OF EMISSIONS FROM COMPRESSION IGNITION MARINE ENGINES
EPA Number: 420R98017

DRINKING WATER REGULATIONS AND HEALTH ADVISORIES, FEBRUARY 1996
EPA Number: 822R96001

DRINKING WATER REGULATIONS AND HEALTH ADVISORIES, MAY 1995
EPA Number: 822R95001

DRINKING WATER REGULATIONS AND HEALTH ADVISORIES, NOVEMBER 1994
EPA Number: 822R94003

ECONOMIC IMPACT AND REGULATORY FLEXIBILITY ANALYSES OF THE FINAL ARCHITECTURAL COATINGS VOC RULE
EPA Number: 452R98002

EMISSIONS INVENTORY GUIDANCE FOR IMPLEMENTATION OF OZONE AND PARTICULATE MATTER NATIONAL AMBIENT AIR QUALITY STANDARDS (NAAQS) AND REGIONAL HAZE REGULATIONS
EPA Number: 454R99006

ENVIRONMENTAL FACT SHEET: AGENCY DETERMINES FINAL REGULATORY STATUS OF SPECIAL WASTES FROM MINERAL PROCESSING
EPA Number: 530SW91053

ENVIRONMENTAL FACT SHEET: CERTAIN HAZARDOUS WASTE SLAG USES NOW SUBJECT TO REGULATION
EPA Number: 530F94024

ENVIRONMENTAL FACT SHEET: EPA DETERMINES THAT ASH FROM WASTE-TO-ENERGY FACILITIES IS SUBJECT TO HAZARDOUS WASTE REGULATIONS UPON EXITING THE COMBUSTION BUILDING
EPA Number: 530F95004

ENVIRONMENTAL FACT SHEET: EPA FINALIZES REGULATIONS UNDER RCRA FOR MILITARY MUNITIONS
EPA Number: 530F97004

ENVIRONMENTAL FACT SHEET: EPA ISSUES FINAL REGULATIONS ON THE MIXTURE AND DERIVED-FROM RULES
EPA Number: 530F92002

ENVIRONMENTAL FACT SHEET: FINAL STREAMLINED REGULATIONS FOR COLLECTING AND MANAGING UNIVERSAL WASTES
EPA Number: 530F95011

ENVIRONMENTAL FACT SHEET: HAZARDOUS WASTE BOILERS AND INDUSTRIAL FURNACES NOW UNDER STRICT RCRA REGULATIONS
EPA Number: 530SW91014

ENVIRONMENTAL FACT SHEET: MUNICIPAL LAND FILL REGULATIONS MEAN SAFER DISPOSAL OF SOLID WASTE
EPA Number: 530SW91066

ENVIRONMENTAL FACT SHEET: REDESIGNING HAZARDOUS WASTE REGULATIONS ON RECYCLING
EPA Number: 530F95015

ENVIRONMENTAL FACT SHEET: REGULATIONS FOR BURNING HAZARDOUS WASTE IN BOILERS AND INDUSTRIAL FURNACES CLARIFIED
EPA Number: 530F92022

ENVIRONMENTAL FACT SHEET: REGULATORY DETERMINATION ISSUED FOR CEMENT KILN DUST
EPA Number: 530F95003

ENVIRONMENTAL FACT SHEET: SMALL COMMUNITIES AND THE MUNICIPAL LANDFILL REGULATIONS
EPA Number: 530SW91067

ENVIRONMENTAL REGULATIONS AND TECHNOLOGY: ELECTROPLATING INDUSTRY
EPA Number: 6251085001

ENVIRONMENTAL REGULATIONS AND TECHNOLOGY: FUGITIVE VOC EMISSIONS IN THE SYNTHETIC ORGANIC CHEMICALS INDUSTRY MANUFACTURING INDUSTRY
EPA Number: 6251084004

EPA CUSTOMER SERVICE PLAN: COMMON SENSE INITIATIVE, REGULATION IMPROVEMENT TEAMS
EPA Number: 100F94004

EVERYTHING YOU WANTED TO KNOW ABOUT ENVIRONMENTAL REGULATIONS...BUT WERE AFRAID TO ASK: GUIDE FOR KANSAS COMMUNITIES
EPA Number: 907R93009

EVERYTHING YOU WANTED TO KNOW ABOUT ENVIRONMENTAL REGULATIONS...BUT WERE AFRAID TO ASK: GUIDE FOR MISSOURI COMMUNITIES
EPA Number: 907R92003

EVERYTHING YOU WANTED TO KNOW ABOUT ENVIRONMENTAL REGULATIONS...BUT WERE AFRAID TO ASK: GUIDE FOR NEBRASKA COMMUNITIES
EPA Number: 907R93007

EVERYTHING YOU WANTED TO KNOW ABOUT ENVIRONMENTAL REGULATIONS...BUT WERE AFRAID TO ASK: GUIDE FOR SMALL COMMUNITIES
EPA Number: 907R92002

EXPEDITED SITE ASSESSMENT TOOLS FOR UNDERGROUND STORAGE TANK SITES: GUIDE FOR REGULATORS {UST #65}
EPA Number: 510B97001

CHEMICAL SAFETY INFORMATION, SITE SECURITY AND FUELS REGULATORY RELIEF ACT
EPA Number: 550F99013

REGULATION OF FUEL BLENDING AND RELATED TREATMENT AND STORAGE ACTIVITIES MEMO
EPA Number: 530F94031

SULFATE, INNOVATIVE APPROACH TO REGULATING A NATURALLY OCCURRING CONTAMINANT
EPA Number: 811F94006

FEDERAL ENVIRONMENTAL REGULATIONS POTENTIALLY AFFECTING THE COMMERCIAL PRINTING INDUSTRY
EPA Number: 744B94001

FEDERAL REGISTER: APRIL 10, 2000, PART 2. 40 CFR PARTS 141 AND 142. NATIONAL PRIMARY DRINKING WATER REGULATIONS: LONG TERM 1 ENHANCED SURFACE WATER TREATMENT AND FILTER BACKWASH RULE; PROPOSED RULE
EPA Number: 815Z00001

FEDERAL REGISTER: APRIL 12, 1996, PART 4. 40 CFR PARTS 141 AND 142. MAXIMUM CONTAMINANT LEVEL GOALS AND NATIONAL PRIMARY DRINKING WATER REGULATIONS FOR LEAD AND COPPER ...
EPA Number: 812Z96001

FEDERAL REGISTER: APRIL 22, 1998, PART 6. 40 CFR PARTS 141 AND 142. MAXIMUM CONTAMINANT LEVEL GOALS AND NATIONAL PRIMARY DRINKING WATER REGULATIONS FOR LEAD AND COPPER; PROPOSED RULE
EPA Number: 815Z98004

FEDERAL REGISTER: APRIL 26, 1999. AGENDA OF REGULATORY AND DEREGULATORY ACTIONS
EPA Number: 230Z99001

FEDERAL REGISTER: APRIL 27, 1998 PART 22. SEMIANNUAL AGENDA OF REGULATORY AND DEREGULATORY ACTIONS
EPA Number: 230Z98001

FEDERAL REGISTER: APRIL 30, 1999 PART 2. 40 CFR PARTS 141 AND 142. REVISIONS TO THE UNREGULATED CONTAMINANT MONITORING REGULATION FOR PUBLIC WATER SYSTEMS; PROPOSED RULE
EPA Number: 815Z99003

Highlighted publications are available from NSCEP at 1-800-490-9198
Or at http://www.epa.gov/ncepihom/ordering.htm

FEDERAL REGISTER: AUGUST 19, 1998 PART 2. 40 CFR PARTS 141 AND 142. NATIONAL PRIMARY DRINKING WATER REGULATION: CONSUMER CONFIDENCE REPORTS; FINAL RULE
EPA Number: 816Z98005

FEDERAL REGISTER: AUGUST 9, 1993, 40 CFR PART 261. FINAL REGULATORY DETERMINATION ON 4 LARGE VOLUME WASTE FROM THE COMBUSTION OF COAL BY ELECTRIC UTILITY POWER PLANTS; FINAL RULE
EPA Number: 530Z93009

FEDERAL REGISTER: DECEMBER 16, 1998 PART 4. 40 CFR PARTS 9, 141, AND 142. NATIONAL PRIMARY DRINKING WATER REGULATIONS: DISINFECTANTS AND DISINFECTION BYPRODUCTS; FINAL RULE
EPA Number: 815Z98008

FEDERAL REGISTER: DECEMBER 16, 1998, PART 5. 40 CFR PARTS 9, 141, AND 142. NATIONAL PRIMARY DRINKING WATER REGULATIONS: INTERIM ENHANCED SURFACE WATER TREATMENT; FINAL RULE
EPA Number: 815Z98009

FEDERAL REGISTER: DECEMBER 5, 1994, PART 2. 40 CFR PARTS 141 AND 143. ANALYTICAL METHODS FOR REGULATED DRINKING WATER CONTAMINANTS; FINAL RULE
EPA Number: 811Z94006

FEDERAL REGISTER: FEBRUARY 13, 1998, PART 7. 40 CFR PARTS 141 AND 142. NATIONAL PRIMARY DRINKING WATER REGULATIONS: CONSUMER CONFIDENCE; PROPOSED RULE
EPA Number: 816Z98001

FEDERAL REGISTER: FEBRUARY 7, 1995, PART 4. 40 CFR PART 261. REGULATORY DETERMINATION ON CEMENT KILN DUST; FINAL RULE
EPA Number: 530Z95003

FEDERAL REGISTER: FRIDAY, JULY 31, 1998, PART 3. NATIONAL PRIMARY DRINKING WATER REGULATIONS: ANALYTICAL METHODS FOR CERTAIN PESTICIDES AND MICROBIAL CONTAMINANTS; PROPOSED RULE
EPA Number: 815Z98003

FEDERAL REGISTER: JANUARY 12, 1999. 40 CFR PARTS 9, 141, AND 142. NATIONAL PRIMARY DRINKING WATER REGULATIONS FOR LEAD AND COPPER; FINAL RULE
EPA Number: 815Z99005

FEDERAL REGISTER: JULY 1, 1991, PART 12. 40 CFR PARTS 141, 142, AND 143. NATIONAL PRIMARY DRINKING WATER REGULATIONS; FINAL RULE
EPA Number: 570Z91052

FEDERAL REGISTER: JULY 29, 1994, PART 2. 40 CFR PARTS 141 AND 142. NATIONAL PRIMARY DRINKING WATER REGULATIONS; DISINFECTANTS AND DISINFECTION BYPRODUCTS; PROPOSED RULE
EPA Number: 811Z94004

FEDERAL REGISTER: JUNE 24, 1982, PART 5. STANDARDS APPLICABLE TO OWNERS AND OPERATORS OF HAZARDOUS WASTE TREATMENT, STORAGE, AND DISPOSAL FACILITIES; CONSOLIDATED PERMIT REGULATIONS ...
EPA Number: OSWFR82047

FEDERAL REGISTER: JUNE 28, 1995, PART 10. 40 CFR PART 142. NATIONAL PRIMARY DRINKING WATER REGULATIONS IMPLEMENTATIONS PRIMARY ENFORCEMENT RESPONSIBILITY; FINAL RULE
EPA Number: 812Z95001

FEDERAL REGISTER: JUNE 29, 1995, PART 10. 40 CFR PART 141. NATIONAL PRIMARY SECONDARY DRINKING WATER REGULATIONS; ANALYTICAL METHODS FOR REGULATED DRINKING WATER CONTAMINANTS; FINAL RULE
EPA Number: 810Z95001

FEDERAL REGISTER: MARCH 31, 1998, PART 4. 40 CFR PARTS 141 AND 142. NATIONAL PRIMARY DRINKING WATER REGULATIONS: DISINFECTANTS AND DISINFECTION BYPRODUCTS NOTICE OF DATA AVAILABILITY; PROPOSED RULE
EPA Number: 815Z98005

FEDERAL REGISTER: MAY 11, 1995, PART 4. 40 CFR PART 9, ET AL. UNIVERSAL WASTE RULE (HAZARDOUS WASTE MANAGEMENT SYSTEM; MODIFICATION OF THE HAZARDOUS WASTE RECYCLING REGULATORY PROGRAM); FINAL ...
EPA Number: 530Z95008

FEDERAL REGISTER: MAY 13, 1999, PART 2. 40 CFR PARTS 141, 142, AND 143. NATIONAL PRIMARY DRINKING WATER REGULATIONS: PUBLIC NOTIFICATION RULE; PROPOSED RULE. PUBLIC NOTIFICATION HANDBOOK DRAFT FOR ...
EPA Number: 816Z99002

FEDERAL REGISTER: MAY 14, 1996, PART 2. 40 CFR PART 141. NATIONAL PRIMARY DRINKING WATER REGULATIONS: MONITORING REQUIREMENTS FOR PUBLIC DRINKING WATER SUPPLIES; FINAL RULE
EPA Number: 811Z96001

FEDERAL REGISTER: MAY 19, 1980. HAZARDOUS WASTE AND CONSOLIDATED PERMIT REGULATIONS
EPA Number: OSWFR80011

FEDERAL REGISTER: NOVEMBER 3, 1997, PART 3. 40 CFR PARTS 141 AND 142. NATIONAL PRIMARY DRINKING WATER REGULATIONS, INTERIM ENHANCED SURFACE WATER TREATMENT RULE NOTICE OF DATA AVAILABILITY ...
EPA Number: 815Z97001

FEDERAL REGISTER: NOVEMBER 3, 1997, PART 3. 40 CFR PARTS 141 AND 142. NATIONAL PRIMARY DRINKING WATER REGULATIONS: DISINFECTANTS AND DISINFECTION BYPRODUCTS; NOTICE OF DATA ...
EPA Number: 815Z97002

FEDERAL REGISTER: OCTOBER 23, 1998. 40 CFR PARTS 239, 257 AND 258. SUBTITLE D REGULATED FACILITIES: STATE PERMIT PROGRAM DETERMINATION OF ADEQUACY, STATE IMPLEMENTATION; FINAL RULE
EPA Number: 530Z98008

FEDERAL REGISTER: SEPTEMBER 17, 1999, PART 2. 40 CFR PARTS 9, 141 AND 142, REVISIONS TO THE UNREGULATED CONTAMINANT MONITORING REGULATION FOR PUBLIC WATER SYSTEMS; FINAL RULE
EPA Number: 815Z99004

FEDERAL REGISTER: SEPTEMBER 3, 1998, PART 3. FINAL; NATIONAL PRIMARY DRINKING WATER REGULATIONS: ANALYTICAL METHODS FOR REGULATED DRINKING WATER CONTAMINANTS; FINAL RULE AND PROPOSED RULE
EPA Number: 815Z98002

FEDERAL REGULATIONS MAY AFFECT YOUR AUTOMOTIVE SERVICE BUSINESS OPERATIONS
EPA Number: 907F91102

FEDERAL UST TECHNICAL REGULATIONS {UST #44}
EPA Number: 510F98009

FINAL REGULATORY IMPACT ANALYSIS AND SUMMARY AND ANALYSIS OF COMMENTS: CONTROL OF VEHICULAR EVAPORATIVE EMISSIONS
EPA Number: 420R93012

FINAL REGULATORY IMPACT ANALYSIS FOR REFORMULATED GASOLINE
EPA Number: 420F93017

FINAL REGULATORY IMPACT ANALYSIS, PHASE 2: EMISSION STANDARDS FOR NEW NONROAD NONHANDHELD SPARK IGNITION ENGINES AT OR BELOW 19 KILOWATTS
EPA Number: 420R99003

FINAL REGULATORY IMPACT ANALYSIS: CONTROL OF EMISSIONS FROM NONROAD DIESEL ENGINES
EPA Number: 420R98016

FINAL REGULATORY IMPACT ANALYSIS: CONTROL OF EMISSIONS OF AIR POLLUTION FROM HIGHWAY HEAVY-DUTY ENGINES
EPA Number: 420R97011

GUIDANCE FOR CONDUCTING EXTERNAL PEER REVIEW OF ENVIRONMENTAL REGULATORY MODELS
EPA Number: 100B94001

HOSPITAL, MEDICAL, INFECTIOUS WASTE INCINERATORS: BACKGROUND INFORMATION FOR PROMULGATED STANDARDS AND GUIDELINES, REGULATORY IMPACT ANALYSIS FOR NEW AND EXISTING FACILITIES
EPA Number: 453R97009B

HOW TO EFFECTIVELY RECOVER FREE PRODUCT AT LEAKING UNDERGROUND STORAGE TANK SITES: GUIDE FOR STATE REGULATORS
EPA Number: 510R96001

INFORMATION COLLECTION REQUEST FOR THE UNREGULATED CONTAMINANT MONITORING REGULATION {DRAFT}
EPA Number: 815R99009

INSPECTION MANUAL: FEDERAL EQUIPMENT LEAK REGULATIONS FOR THE CHEMICAL MANUFACTURING INDUSTRY {3 VOLUME SET}
EPA Number: 305B98011

ISSUE PAPERS ON RADIATION SITE CLEANUP REGULATIONS
EPA Number: 402R93084

LEAD AND COPPER RULE MINOR REVISIONS: NEW DATA, NEW REGULATORY OPTIONS
EPA Number: 815F98003

LINKING TRANSPORTATION AND AIR QUALITY PLANNING: IMPLEMENTATION OF THE TRANSPORTATION CONFORMITY REGULATIONS IN 15 NONATTAINMENT AREAS {EXECUTIVE SUMMARY}
EPA Number: 420S99002

MEETING LABELING REGULATION REQUIREMENT: FINAL RULE SUMMARY
EPA Number: 430F93004A

MODIFICATION TO THE LIST OF REGULATED SUBSTANCES: CLEAN AIR ACT, SECTION 112(R)
EPA Number: 550F98012

NATIONAL PRIMARY AND SECONDARY DRINKING WATER REGULATIONS: ANALYTICAL METHODS FOR CHEMICAL AND MICROBIOLOGCAL CONTAMINANTS AND REVISIONS TO LABORATORY CERTIFICATION REQUIREMENTS, FINAL RULE FACT SHEET
EPA Number: 815F99013

NATIONAL PRIMARY DRINKING WATER REGULATIONS: CONTAMINANT SPECIFIC FACT SHEETS, INORGANIC CHEMICALS {CONSUMER VERSION}
EPA Number: 811F95002C

NATIONAL PRIMARY DRINKING WATER REGULATIONS: CONTAMINANT SPECIFIC FACT SHEETS, INORGANIC CHEMICALS {TECHNICAL VERSION}
EPA Number: 811F95002T

NATIONAL PRIMARY DRINKING WATER REGULATIONS: CONTAMINANT SPECIFIC FACT SHEETS, SYNTHETIC ORGANIC CHEMICALS {TECHNICAL VERSION}
EPA Number: 811F95003T

NATIONAL PRIMARY DRINKING WATER REGULATIONS: CONTAMINANT SPECIFIC FACT SHEETS, VOLATILE ORGANIC CHEMICALS {CONSUMER VERSION}
EPA Number: 811F95004C

NATIONAL REPRESENTATIVE SAMPLE OF SMALL PUBLIC WATER SYSTEMS: STATISTICAL DESIGN AND STATE PLANS FOR THE UNREGULATED CONTAMINANT MONITORING REGULATION
EPA Number: 815R99003

NESHAPS RULEMAKING ON NUCLEAR REGULATORY COMMISSION AND AGREEMENT STATE LICENSEES OTHER THAN NUCLEAR POWER REACTORS: BACKGROUND INFORMATION DOCUMENT
EPA Number: 430R92011

NESHAPS RULEMAKING ON NUCLEAR REGULATORY COMMISSION AND AGREEMENT STATE LICENSEES OTHER THAN NUCLEAR POWER REACTORS: BACKGROUND INFORMATION DOCUMENT
EPA Number: 402R96021

NESHAPS RULEMAKING ON NUCLEAR REGULATORY COMMISSION AND AGREEMENT STATE LICENSEES OTHER THAN NUCLEAR POWER REACTORS: RESPONSE TO COMMENTS
EPA Number: 402R96022

NEW DIRECTIONS: REPORT ON REGULATORY REINVENTION, BROWNFIELDS ECONOMIC REDEVELOPMENT INITIATIVE
EPA Number: 100R98010

NEW DIRECTIONS: REPORT ON REGULATORY REINVENTION, HARNESSING THE POWER OF THE INTERNET
EPA Number: 100R98007

NEW DIRECTIONS: REPORT ON REGULATORY REINVENTION: CREATING A FUNDAMENTALLY DIFFERENT SYSTEM, JULY 1997
EPA Number: 100R97007

NEW DIRECTIONS: REPORT ON REGULATORY REINVENTION: GETTING BACK TO BASICS, MAY 1997
EPA Number: 100R97005

NEW DIRECTIONS: REPORT ON REGULATORY REINVENTION: PERFORMANCE PARTNERSHIPS, JANUARY 1997
EPA Number: 100R97001

NEW DIRECTIONS: REPORT ON REGULATORY REINVENTION: PROJECT XL: LABORATORY FOR THE FUTURE, FEBRUARY 1997
EPA Number: 100R97002

NEW REGULATION CONTROLLING AIR EMISSIONS FROM CHROMIUM ELECTROPLATING AND ANODIZING TANKS
EPA Number: 453F95001

NEW REGULATION CONTROLLING AIR EMISSIONS FROM SOLVENT CLEANING MACHINES {DEGREASERS}
EPA Number: 453F94083

NEW REGULATION CONTROLLING EMISSIONS FROM DRY CLEANERS
EPA Number: 453F94025

ONGOING EFFORTS BY STATE REGULATORY AGENCIES TO INTEGRATE POLLUTION PREVENTION INTO THEIR ACTIVITIES
EPA Number: 742B93002

PLAIN ENGLISH GUIDE FOR PERC DRY CLEANERS: STEP BY STEP APPROACH TO UNDERSTANDING FEDERAL ENVIRONMENTAL REGULATIONS
EPA Number: 305B96002

PLAIN KOREAN GUIDE FOR PERC DRY CLEANERS: STEP BY STEP APPROACH TO UNDERSTANDING FEDERAL ENVIRONMENTAL REGULATIONS {KOREAN}
EPA Number: 305B97001

PREVENTING POLLUTION THROUGH REGULATIONS: SOURCE REDUCTION REVIEW PROJECT, ASSESSMENT
EPA Number: 742R96001

PROGRESSIVE ENVIRONMENTAL MANAGEMENT: LEVERAGING REGULATORY AND VOLUNTARY ACTION
EPA Number: 100S93001

REGULATORY AND INSPECTION MANUAL FOR NONMETALLIC MINERAL PROCESSING PLANTS {REVISED}
EPA Number: 305B97008

REGULATORY ANNOUCEMENT: PROPOSED TIER 2 EMISSION STANDARDS FOR VEHICLES AND GASOLINE SULFUR STANDARDS FOR REFINERIES
EPA Number: 420F99010

REGULATORY ANNOUNCEMENT: COMPLIANCE ASSURANCE PROGRAM (CAP 2000) FINAL RULE
EPA Number: 420F99005

REGULATORY ANNOUNCEMENT: EPA SEEKS COMMENT ON PROPOSED PROTECTIVE TAILPIPE STANDARDS AND REDUCED SULFUR IN GASOLINE
EPA Number: 420F99013

REGULATORY ANNOUNCEMENT: FINAL RULE ADDS ST. LOUIS, MISSOURI, TO THE FEDERAL REFORMULATED GASOLINE PROGRAM
EPA Number: 420F99006

REGULATORY ANNOUNCEMENT: FINAL RULE TO ALLOW FORMER NONATTAINMENT AREAS TO OPT INTO THE FEDERAL GASOLINE PROGRAM
EPA Number: 420F98038

REGULATORY ANNOUNCEMENT: FLEXIBILITY IN MEETING TIER 2 STANDARDS
EPA Number: 420F99016

REGULATORY ANNOUNCEMENT: MODIFICATION OF FEDERAL ON BOARD DIAGNOSTIC (OBD) REGULATIONS
EPA Number: 420F98045

REGULATORY ANNOUNCEMENT: NEW EMISSION STANDARDS FOR NONROAD DIESEL ENGINES
EPA Number: 420F98034

REGULATORY ANNOUNCEMENT: NEW PHASE 2 STANDARDS FOR SMALL SPARK IGNITION NONHANDHELD ENGINES
EPA Number: 420F99008

REGULATORY ANNOUNCEMENT: OVERVIEW OF THE BASELINE ADJUSTMENT FINAL RULEMAKING
EPA Number: 420F97012

REGULATORY ANNOUNCEMENT: PROPOSED COMPLIANCE ASSURANCE PROGRAM (CAP 2000)
EPA Number: 420F98016

REGULATORY ANNOUNCEMENT: PROPOSED EMISSION STANDARDS FOR NEW CI MARINE ENGINES
EPA Number: 420F98044

REGULATORY ANNOUNCEMENT: PROPOSED FINDING ON EMISSION STANDARDS FOR NEW LARGE SPARK-IGNITION NONROAD ENGINES
EPA Number: 420F99004

REGULATORY ANNOUNCEMENT: REPROPOSED PHASE 2 STANDARDS FOR SMALL SPARK-IGNITION HANDHELD ENGINES
EPA Number: 420F99027

REGULATORY ANNOUNCEMENT: ST LOUIS, MISSOURI, ADDED TO THE FEDERAL REFORMULATED GASOLINE PROGRAM
EPA Number: 420F98037

REGULATORY ASSISTANCE FOR SMALL BUSINESS AND OTHERS
EPA Number: 21B-1001

REGULATORY IMPACT ANALYSIS AND REGULATORY SUPPORT DOCUMENT: EMISSION STANDARDS FOR NEW NONROAD SPARK IGNITION ENGINES AT OR BELOW 19 KILOWATTS
EPA Number: 420R95002

REGULATORY IMPACT ANALYSIS FOR THE NOX SIP CALL, FIP, AND SECTION 126 PETITIONS, VOLUME 1: COSTS AND ECONOMIC IMPACTS
EPA Number: 452R98003A

REGULATORY IMPACT ANALYSIS FOR THE NOX SIP CALL, FIP, AND SECTION 126 PETITIONS, VOLUME 2: HEALTH AND WELFARE BENEFITS
EPA Number: 452R98003B

REGULATORY IMPACT ANALYSIS OF PROPOSED EFFLUENT LIMITATIONS GUIDELINES AND STANDARDS FOR THE METAL PRODUCTS AND MACHINERY INDUSTRY, PHASE I
EPA Number: 821R95023

REGULATORY IMPACT ANALYSIS OF THE GREAT LAKES WATER QUALITY GUIDANCE, FINAL REPORT
EPA Number: 820B95011

REGULATORY IMPACT ANALYSIS OF THE PART 503 SEWAGE SLUDGE REGULATION, FINAL
EPA Number: 821R93006

REGULATORY IMPACT ANALYSIS: APPLICATION OF PHASE IV LAND DISPOSAL RESTRICTIONS TO NEWLY IDENTIFIED MINERAL PROCESSING WASTES
EPA Number: 530R99027

REGULATORY IMPACT ANALYSIS: CLEAN FUEL FLEET PROGRAM
EPA Number: 420R93014

REGULATORY IMPACT ANALYSIS: CONTROL OF AIR POLLUTION FROM NEW MOTOR VEHICLES: TIER 2 MOTOR VEHICLE EMISSIONS STANDARDS AND GASOLINE SULFUR CONTROL REQUIREMENTS {DRAFT}
EPA Number: 420D99001

REGULATORY IMPACT ANALYSIS: PHASE IV LAND DISPOSAL RESTRICTIONS, TC METALS WASTES; FINAL REPORT
EPA Number: 530R99028

REGULATORY IMPACT ASSESSMENT OF PROPOSED EFFLUENT GUIDELINES FOR THE PHARMACEUTICAL MANUFACTURING INDUSTRY
EPA Number: 821R95017

REGULATORY PLANNING FOR NEBRASKA'S RAINWATER BASIN WETLANDS: ADVANCED IDENTIFICATION OF DISPOSAL AREAS, SUMMARY
EPA Number: 907S91100

REGULATORY PLANNING FOR NEBRASKA'S RAINWATER BASIN WETLANDS: ADVANCED IDENTIFICATION ON DISPOSAL AREAS
EPA Number: 907R90104

REGULATORY REINVENTION: PROPOSED EPCRA SECTIONS 302-312 REVISIONS
EPA Number: 550F98005

REGULATORY SUPPORT DOCUMENT: EMISSIONS STANDARDS FOR HEAVY-DUTY CLEAN-FUEL FLEETS
EPA Number: 420R93015

REGULATORY UPDATE: EPA'S NON-ROAD ENGINE EMISSIONS CONTROL PROGRAMS
EPA Number: 420F99001

REGULATORY UPDATE: SUPPLEMENTAL NOTICE TO EPA'S PROPOSAL FOR CLEANER VEHICLES AND GASOLINE
EPA Number: 420F99028

REINVENTING ENVIRONMENTAL REGULATION: NATIONAL PERFORMANCE REVIEW, MARCH 29, 1996, PROGRESS REPORT
EPA Number: 100R96004

REPORT OF THE AGENCY TASK FORCE ON ENVIRONMENTAL REGULATORY MODELING: GUIDANCE, SUPPORT NEEDS, DRAFT CRITERIA AND CHARTER
EPA Number: 500R94001

REPORT TO CONGRESS ON METAL RECOVERY, ENVIRONMENTAL REGULATION AND HAZARDOUS WASTE, EXECUTIVE SUMMARY
EPA Number: 530S93018

REPORT TO THE PRESIDENT ON THE 90-DAY REVIEW OF REGULATIONS, OVERVIEW VOLUME
EPA Number: 230R92007

REPORT TO THE SENATE APPROPRIATIONS COMMITTEE: REGULATION OF WOOD PRESERVING WASTES {EXECUTIVE SUMMARY}
EPA Number: 530SW91058A

REVISIONS TO DRINKING WATER PUBLIC NOTICE REGULATIONS
EPA Number: 816F99002

SAFER DISPOSAL FOR SOLID WASTE: FEDERAL REGULATIONS FOR LANDFILLS
EPA Number: 530SW91092

SECONDARY DRINKING WATER REGULATIONS: GUIDANCE FOR NUISANCE CHEMICALS
EPA Number: 810K92001

SECURITY STUDY: ANALYSIS OF TERRORIST RISK ASSOCIATED WITH PUBLIC AVAILABILITY OF OFFSITE CONSEQUENCE ANALYSIS DATA UNDER EPA'S RISK MANAGEMENT PROGRAM REGULATIONS
EPA Number: 550R97003

SEMINAR PUBLICATION: MEDICAL AND INSTITUTIONAL WASTE INCINERATION: REGULATIONS, MANAGEMENT, TECHNOLOGY, EMISSIONS AND OPERATIONS
EPA Number: 625491030

SMALL SYSTEM COMPLIANCE TECHNOLOGY LIST FOR THE NON-MICROBIAL CONTAMINANTS REGULATED BEFORE 1996
EPA Number: 815R98002

SMALL SYSTEM REGULATORY REQUIREMENTS UNDER THE SAFE DRINKING WATER ACT AMENDMENTS IN 1996: FACT SHEETS FOR EXISTING AND FUTURE RULES; CASE STUDIES; COST ESTIMATES OF SMALL SYSTEM COMPLIANCE
EPA Number: 816R99011

SUMMARY OF OSW'S RCRA REGULATORY REFORM ANALYSIS; PRELIMINARY RESULTS
EPA Number: 530R95015

SUMMARY OF REGULATIONS UNDER TSCA, QUARTERLY
EPA Number: 745K93010

SUMMARY REPORT: PILOT PROJECT TO DEMONSTRATE THE FEASIBILITY OF A STATE CONTINUOUS EMISSION MONITORING SYSTEM (CEMS) REGULATOR PROGRAM
EPA Number: 340186007

TECHNICAL AND ECONOMIC CAPACITY OF STATES AND PUBLIC WATER SYSTEMS TO IMPLEMENT DRINKING WATER REGULATIONS: REPORT TO CONGRESS
EPA Number: 810R93001

UNDERGROUND HEATING OIL AND MOTOR FUEL TANKS EXEMPT FROM REGULATION UNDER SUBTITLE 1 OF THE RCRA: EXECUTIVE SUMMARY (UST #1)
EPA Number: 510R92002

UNREGULATED CONTAMINANT MONITORING REGULATION ANALYTICAL METHODS AND QUALITY CONTROL MANUAL
EPA Number: 815R99004

US EPA'S PROGRAM TO REGULATE THE PLACEMENT OF WASTEWATER AND OTHER FLUIDS UNDERGROUND
EPA Number: 810F99019

WETLANDS: REGULATION GUIDEBOOK FOR NEW YORK STATE
EPA Number: 902R93004

REINVENTION

CHANGING NATURE OF ENVIRONMENTAL AND PUBLIC HEALTH PROTECTION: ANNUAL REPORT ON REINVENTION
EPA Number: 100R98003

NEW DIRECTIONS: REPORT ON REGULATORY REINVENTION, BROWNFIELDS ECONOMIC REDEVELOPMENT INITIATIVE
EPA Number: 100R98010

NEW DIRECTIONS: REPORT ON REGULATORY REINVENTION, HARNESSING THE POWER OF THE INTERNET
EPA Number: 100R98007

NEW DIRECTIONS: REPORT ON REGULATORY REINVENTION: CREATING A FUNDAMENTALLY DIFFERENT SYSTEM, JULY 1997
EPA Number: 100R97007

NEW DIRECTIONS: REPORT ON REGULATORY REINVENTION: GETTING BACK TO BASICS, MAY 1997
EPA Number: 100R97005

NEW DIRECTIONS: REPORT ON REGULATORY REINVENTION: PERFORMANCE PARTNERSHIPS, JANUARY 1997
EPA Number: 100R97001

NEW DIRECTIONS: REPORT ON REGULATORY REINVENTION: PROJECT XL: LABORATORY FOR THE FUTURE, FEBRUARY 1997
EPA Number: 100R97002

REGULATORY REINVENTION: PROPOSED EPCRA SECTIONS 302-312 REVISIONS
EPA Number: 550F98005

SCIENCE ADVISORY BOARD: WHAT'S NEXT? REPORT OF THE SCIENCE ADVISORY BOARD REINVENTION COMMITTEE
EPA Number: SAB-EC-95008

REMEDIAL

CONDUCTING REMEDIAL INVESTIGATIONS/FEASIBILITY STUDIES FOR CERCLA MUNICIPAL LANDFILL SITES
EPA Number: 540P91001

CONTAMINANTS AND REMEDIAL OPTIONS AT PESTICIDE SITES
EPA Number: 600R94202

CONTAMINANTS AND REMEDIAL OPTIONS AT SELECTED METAL-CONTAMINATED SITES
EPA Number: 540R95512

GROUNDWATER REMEDIAL TECHNOLOGIES AT FRACTURED BEDROCK SITES
EPA Number: 542F99022

GUIDANCE ON EPA OVERSIGHT OF REMEDIAL DESIGNS AND REMEDIAL ACTIONS PERFORMED BY POTENTIALLY RESPONSIBLE PARTIES: INTERIM FINAL
EPA Number: 540G90001

PROCURING INNOVATIVE TECHNOLOGIES AT REMEDIAL SITES: Q'S AND A'S AND CASE STUDIES
EPA Number: 542F92012

PROCURING INNOVATIVE TREATMENT TECHNOLOGIES AT REMEDIAL SITES: REGIONAL EXPERIENCES AND PROCESS IMPROVEMENTS
EPA Number: 542R92002

REMEDIAL DESIGN/REMEDIAL ACTION {HANDBOOK}
EPA Number: 540R95059

SUBSURFACE REMEDIATION: IMPROVING LONG-TERM MONITORING AND REMEDIAL SYSTEMS PERFORMANCE
EPA Number: 542F99005

REREGISTRATION

REREGISTRATION ELIGIBILITY DECISION (RED): AMITROLE
EPA Number: 738F96002

REREGISTRATION ELIGIBILITY DECISION (RED): CRYOLITE
EPA Number: 738F96016

REREGISTRATION ELIGIBILITY DECISION (RED): ETHEPHON
EPA Number: 738F95004

REREGISTRATION ELIGIBILITY DECISION (RED): FENITROTHION
EPA Number: 738F95017

REREGISTRATION ELIGIBILITY DECISION (RED): HEXAZINONE
EPA Number: 738F94019

REREGISTRATION ELIGIBILITY DECISION (RED): METALAXYL
EPA Number: 738F94013

REREGISTRATION ELIGIBILITY DECISION (RED): METOLACHLOR
EPA Number: 738F95007

REREGISTRATION ELIGIBILITY DECISION (RED): PICLORAM
EPA Number: 738F95018

REREGISTRATION ELIGIBILITY DECISION (RED): PROPACHLOR
EPA Number: 738F98013

REREGISTRATION ELIGIBILITY DECISION (RED): ZINC PHOSPHIDE
EPA Number: 738F98003

REREGISTRATION ELIGIBILITY DECISION: (RED): BARIUM METABORATE
EPA Number: 738F93019

REREGISTRATION ELIGIBILITY DECISION: (RED): BORIC ACID
EPA Number: 738F93006

REREGISTRATION ELIGIBILITY DECISION: (RED): BROMINE
EPA Number: 738F93023

REREGISTRATION ELIGIBILITY DECISION: (RED): FLOWER AND VEGETABLE OILS
EPA Number: 738F93027

REREGISTRATION ELIGIBILITY DECISION: (RED): GLYPHOSATE
EPA Number: 738F93011

REREGISTRATION ELIGIBILITY DECISION: (RED): INORGANIC HALIDES (SODIUM BROMIDE AND SODIUM CHLORIDE)
EPA Number: 738F93015

REREGISTRATION ELIGIBILITY DECISION: (RED): LAURYL SULFATE SALTS (SODIUM LAURYL SULFATE)
EPA Number: 738F93009

REREGISTRATION ELIGIBILITY DECISION: (RED): LITHIUM HYPOCHLORITE
EPA Number: 738F93018

REREGISTRATION ELIGIBILITY DECISION: (RED): MENTHOL
EPA Number: 738F94003

REREGISTRATION ELIGIBILITY DECISION: (RED): MINERAL ACIDS
EPA Number: 738F93025

REREGISTRATION ELIGIBILITY DECISION: (RED): PEP
EPA Number: 738F93017

REREGISTRATION ELIGIBILITY DECISION: (RED): PEROXY COMPOUNDS
EPA Number: 738F93026

REREGISTRATION ELIGIBILITY DECISION: (RED): THYMOL
EPA Number: 738F93010

REREGISTRATION ELIGIBILITY DECISION: (RED): TRIS(HYDROXYMETHYL) NITROMETHANE
EPA Number: 738F93016

REREGISTRATION ELIGIBILITY DECISION: (RED): WOOD OILS AND GUMS (CEDARWOOD OILS)
EPA Number: 738F93008

PESTICIDE REREGISTRATION PROGRESS REPORT, 1997
EPA Number: 738R98003

PESTICIDE REREGISTRATION REJECTION RATE ANALYSIS ENVIRONMENTAL FATE: FOLLOW-UP GUIDANCE FOR: SUBMISSION OF RAW DATA
EPA Number: 738R95011

PESTICIDE REREGISTRATION REJECTION RATE ANALYSIS: ECOLOGICAL EFFECTS
EPA Number: 738R94035

PESTICIDE REREGISTRATION REJECTION RATE ANALYSIS: SUMMARY REPORT, FEBRUARY 1995
EPA Number: 738S95001

REJECTION RATE ANALYSIS FOR SUBMISSIONS OF PRODUCT CHEMISTRY DATA, CONFIDENTIAL STATEMENT OF FORMULA, AND PRODUCT LABEL FOR REGISTRATION AND REREGISTRATION
EPA Number: 738R97042

REREGISTRATION ELIGIBILITY DECISION (RED): 1,3,5-TRIETHYLHEXAHYDRO-S-TRIAZINE
EPA Number: 738R97004

REREGISTRATION ELIGIBILITY DECISION (RED): 3-TRIFLUORO-METHYL-4-NITRO-PHENOL AND NICLOSAMIDE
EPA Number: 738R99008

REREGISTRATION ELIGIBILITY DECISION (RED): AL & MG PHOSPHIDE
EPA Number: 738R98017

REREGISTRATION ELIGIBILITY DECISION (RED): ALACHLOR
EPA Number: 738R98020

REREGISTRATION ELIGIBILITY DECISION (RED): AMITRAZ
EPA Number: 738R96031

REREGISTRATION ELIGIBILITY DECISION (RED): BONE OIL
EPA Number: 738R92007

REREGISTRATION ELIGIBILITY DECISION (RED): BROMOXYNIL
EPA Number: 738R98013

REREGISTRATION ELIGIBILITY DECISION (RED): CAPTAN
EPA Number: 738R99010

REREGISTRATION ELIGIBILITY DECISION (RED): CHLOROXYLENOL
EPA Number: 738R94032

REREGISTRATION ELIGIBILITY DECISION (RED): DACTHAL (DCPA)
EPA Number: 738R98005

REREGISTRATION ELIGIBILITY DECISION (RED): DICHLOBENIL
EPA Number: 738R98008

REREGISTRATION ELIGIBILITY DECISION (RED): DICOFOL
EPA Number: 738R98018

REREGISTRATION ELIGIBILITY DECISION (RED): DIMETHOXANE
EPA Number: 735R95028

REREGISTRATION ELIGIBILITY DECISION (RED): DIPHENYLAMINE
EPA Number: 738R97010

REREGISTRATION ELIGIBILITY DECISION (RED): DIQUAT DIBROMIDE
EPA Number: 738R95016

REREGISTRATION ELIGIBILITY DECISION (RED): EPTC
EPA Number: 738R99006

REREGISTRATION ELIGIBILITY DECISION (RED): ETHALFLURALIN
EPA Number: 738R95001

REREGISTRATION ELIGIBILITY DECISION (RED): EUGENOL
EPA Number: 738R93032

REREGISTRATION ELIGIBILITY DECISION (RED): FENITROTHION
EPA Number: 738R95018

REREGISTRATION ELIGIBILITY DECISION (RED): FLOWER AND VEGETABLE OILS
EPA Number: 738R93031

REREGISTRATION ELIGIBILITY DECISION (RED): FOLPET
EPA Number: 738R99011

REREGISTRATION ELIGIBILITY DECISION (RED): GLYPHOSATE
EPA Number: 738R93015

REREGISTRATION ELIGIBILITY DECISION (RED): HEXAZINONE
EPA Number: 738R94022

REREGISTRATION ELIGIBILITY DECISION (RED): HYDRAMETHYLNON
EPA Number: 738R98023

REREGISTRATION ELIGIBILITY DECISION (RED): IPRODIONE
EPA Number: 738R98019

REREGISTRATION ELIGIBILITY DECISION (RED): LAURYL SULFATE SALTS (SODIUM LAURYL SULFATE)
EPA Number: 738R93013

REREGISTRATION ELIGIBILITY DECISION (RED): LITHIUM HYPOCHLORITE
EPA Number: 738R93023

REREGISTRATION ELIGIBILITY DECISION (RED): MENTHOL
EPA Number: 738R94003

REREGISTRATION ELIGIBILITY DECISION (RED): METALAXYL
EPA Number: 738R94017

REREGISTRATION ELIGIBILITY DECISION (RED): METHYLISOTHIAZOLINONE
EPA Number: 738R98025

REREGISTRATION ELIGIBILITY DECISION (RED): METRIBUZIN
EPA Number: 738R97006

REREGISTRATION ELIGIBILITY DECISION (RED): PEBULATE
EPA Number: 738R99005

REREGISTRATION ELIGIBILITY DECISION (RED): PEP
EPA Number: 738R93021

REREGISTRATION ELIGIBILITY DECISION (RED): PROPACHLOR
EPA Number: 738R98015

REREGISTRATION ELIGIBILITY DECISION (RED): PROPOXUR
EPA Number: 738R97009

REREGISTRATION ELIGIBILITY DECISION (RED): SODIUM OMADINE
EPA Number: 738R95031

REREGISTRATION ELIGIBILITY DECISION (RED): TETRACHLORVINPHOS
EPA Number: 738R95041

REREGISTRATION ELIGIBILITY DECISION (RED): THIODICARB
EPA Number: 738R98022

REREGISTRATION ELIGIBILITY DECISION (RED): THYMOL
EPA Number: 738R93014

REREGISTRATION ELIGIBILITY DECISION (RED): TRICHLORFON
EPA Number: 738R96017

REREGISTRATION ELIGIBILITY DECISION (RED): TRIFLURALIN
EPA Number: 738R95040

REREGISTRATION ELIGIBILITY DECISION (RED): TRIPHENYLTIN HYDROXIDE (TPTH)
EPA Number: 738R99009

REREGISTRATION ELIGIBILITY DECISION (RED): VIRELURE ((Z)-11-HEXADECENAL)
EPA Number: 738R99003

REREGISTRATION ELIGIBILITY DECISION (RED): WOOD OILS AND GUMS (CEDARWOOD OIL)
EPA Number: 738R93012

REREGISTRATION ELIGIBILITY DECISION DOCUMENT: DAMINOZIDE
EPA Number: 738R93011

REREGISTRATION ELIGIBILITY DECISION DOCUMENT: SULFURYL FLUORIDE
EPA Number: 738R93016

STATUS OF PESTICIDES IN REGISTRATION, REREGISTRATION, AND SPECIAL REVIEW
EPA Number: 738R98002

RESEARCH AND DEVELOPMENT

HANDBOOK FOR PREPARING OFFICE OF RESEARCH AND DEVELOPMENT REPORTS, 3RD EDITION
EPA Number: 600K95002

RESEARCH AND DEVELOPMENT: RESEARCH ACCOMPLISHMENTS, FISCAL YEARS 1995-1996
EPA Number: 600R97008

RESEARCH AND DEVELOPMENT: RESEARCH ACCOMPLISHMENTS, FISCAL YEARS 1997-1998
EPA Number: 600R99106

RISK ASSESSMENT FOR RESEARCH AND DEVELOPMENT: USES OF PHOSPHOGYPSUM
EPA Number: 402R98009

RESIDENTIAL

MODEL STANDARDS AND TECHNIQUES FOR CONTROL OF RADON IN NEW RESIDENTIAL BUILDINGS {IAQ0105}
EPA Number: 402R94009

RADON-RESISTANT CONSTRUCTION TECHNIQUES FOR NEW RESIDENTIAL CONSTRUCTION: TECHNICAL GUIDANCE
EPA Number: 625291032

TECHNICAL SUPPORT DOCUMENT: INTERNATIONAL TRAINING WORKSHOP, PRINCIPLES OF ENVIRONMENTAL ENFORCEMENT: RESIDENTIAL AND INDUSTRIAL (SOLID) WASTE DISPOSAL
EPA Number: 300R95009

REUSABLE NEWS

REUSABLE NEWS, AUGUST/SEPTEMBER 1996
EPA Number: 530N96009

REUSABLE NEWS, FALL 1990
EPA Number: 530SW90056

REUSABLE NEWS, FALL 1991
EPA Number: 530SW91022

REUSABLE NEWS, FALL 1992
EPA Number: 530N92005

REUSABLE NEWS, FALL 1994
EPA Number: 530N94007

REUSABLE NEWS, FALL 1997
EPA Number: 530N97007

REUSABLE NEWS, FALL 1998
EPA Number: 530N98008

REUSABLE NEWS, FALL 1999
EPA Number: 530N99009

REUSABLE NEWS, JANUARY/FEBRUARY 1996
EPA Number: 530N96003

REUSABLE NEWS, JUNE/JULY 1996
EPA Number: 530N96008

REUSABLE NEWS, NOVEMBER/DECEMBER 1996
EPA Number: 530N96010

REUSABLE NEWS, SPRING 1990
EPA Number: 530SW90039

REUSABLE NEWS, SPRING 1992
EPA Number: 530N92001

REUSABLE NEWS, SPRING 1994
EPA Number: 530N94003

REUSABLE NEWS, SPRING 1995
EPA Number: 530N95003

REUSABLE NEWS, SPRING 1997
EPA Number: 530N97003

REUSABLE NEWS, SPRING/SUMMER 1991
EPA Number: 530SW91021

REUSABLE NEWS, SPRING/SUMMER 1998
EPA Number: 530N98005

REUSABLE NEWS, SUMMER 1990
EPA Number: 530SW90055

REUSABLE NEWS, SUMMER 1992
EPA Number: 530N92004

REUSABLE NEWS, SUMMER 1994
EPA Number: 530N94004

REUSABLE NEWS, SUMMER 1997
EPA Number: 530N97004

REUSABLE NEWS, SUMMER/FALL 1993
EPA Number: 530N93004

REUSABLE NEWS, SUMMER/FALL 1995
EPA Number: 530N95005

REUSABLE NEWS, WINTER 1990
EPA Number: 530SW90018

REUSABLE NEWS, WINTER 1991
EPA Number: 530SW91020

REUSABLE NEWS, WINTER 1992
EPA Number: 530SW91085

REUSABLE NEWS, WINTER 1994
EPA Number: 530N94001

REUSABLE NEWS, WINTER 1995
EPA Number: 530N95001

REUSABLE NEWS, WINTER 1996
EPA Number: 530N95007

REUSABLE NEWS, WINTER 1998
EPA Number: 530N98001

REUSABLE NEWS, WINTER/SPRING 1993
EPA Number: 530N93001

REUSABLE NEWS: APRIL/MAY 1996
EPA Number: 530N96006

REUSABLE NEWS: NOVEMBER/DECEMBER 1995
EPA Number: 530N96002

RHODE ISLAND

CLIMATE CHANGE: RHODE ISLAND
EPA Number: 236F98007V

EPA'S MAP OF RADON ZONES: RHODE ISLAND
EPA Number: 402R93059

RISK ASSESSMENT

CLINCH RIVER WATERSHED: ECOLOGICAL RISK ASSESSMENT CASE STUDY
EPA Number: 822F97005

DONACIONES PARA ASISTENCIA TECHNICA DEL SUPERFUND {GRANTS FOR REPRODUCTIVE TOXICITY RISK ASSESSMENT} {SPANISH}
EPA Number: 540K98008

ECOLOGICAL RISK ASSESSMENT IN THE FEDERAL GOVERNMENT
EPA Number: 600R99058

ECOLOGICAL RISK ASSESSMENT PLANNING AND PROBLEM FORMULATION: BIG DARBY CREEK WATERSHED, JUNE 14, 1996 {DRAFT}
EPA Number: 630R96006A

ECOLOGICAL RISK ASSESSMENT PLANNING AND PROBLEM FORMULATION: BIG DARBY CREEK WATERSHED, JUNE 14, 1996 {DRAFT}
EPA Number: 630R96006A

ECOLOGICAL RISK ASSESSMENT PLANNING AND PROBLEM FORMULATION: CLINCH VALLEY WATERSHED, JUNE 13, 1996 {DRAFT}
EPA Number: 630R96005A

ECOLOGICAL RISK ASSESSMENT PLANNING AND PROBLEM FORMULATION: CLINCH VALLEY WATERSHED, JUNE 13, 1996 {DRAFT}
EPA Number: 630R96005A

ECOLOGICAL RISK ASSESSMENT PLANNING AND PROBLEM FORMULATION: MIDDLE PLATTE RIVER FLOODPLAIN, JUNE 17, 1996 {DRAFT}
EPA Number: 630R96007A

ECOLOGICAL RISK ASSESSMENT PLANNING AND PROBLEM FORMULATION: MIDDLE PLATTE RIVER FLOODPLAIN, JUNE 17, 1996 {DRAFT}
EPA Number: 630R96007A

ECOLOGICAL RISK ASSESSMENT PLANNING AND PROBLEM FORMULATION: MIDDLE SNAKE RIVER WATERSHED, JUNE 17, 1996 {DRAFT}
EPA Number: 630R96008A

ECOLOGICAL RISK ASSESSMENT PLANNING AND PROBLEM FORMULATION: MIDDLE SNAKE RIVER WATERSHED, JUNE 17, 1996 {DRAFT}
EPA Number: 630R96008A

ECOLOGICAL RISK ASSESSMENT PLANNING AND PROBLEM FORMULATION: WAQUOIT BAY WATERSHED: JUNE 13, 1996 {DRAFT}
EPA Number: 630R96004A

ECOLOGICAL RISK ASSESSMENT PLANNING AND PROBLEM FORMULATION: WAQUOIT BAY WATERSHED: JUNE 13, 1996 {DRAFT}
EPA Number: 630R96004A

ENVIRONMENTAL RESEARCH BRIEF: IN SITU BIOREMEDIATION OF TRICHLOROETHYLENE USING BURHOLDERIA CEPACIA G4 PR1: ANALYSIS OF MICROBIAL ECOLOGY PARAMETERS FOR RISK ASSESSMENT
EPA Number: 600S98005

ENVIRONMENTAL RESEARCH BRIEF: INSITU BIOREMEDIATION OF TRICHLOROETHYLENE USING BURKHOLDERIA CEPACIA G4 PR1: ANALYSIS OF TRANSPORT PARAMETERS FOR RISK ASSESSMENT
EPA Number: 600S98008

FEDERAL REGISTER: APRIL 23, 1996. PART 2. PROPOSED GUIDELINES FOR CARCINOGEN RISK ASSESSMENT; NOTICE
EPA Number: 600Z96001

FEDERAL REGISTER: OCTOBER 4, 1995, PART 2. PROPOSED GUIDELINES FOR NEUROTOXICITY RISK ASSESSMENT; NOTICE
EPA Number: 630Z96001

FEDERAL REGISTER: OCTOBER 4, 1995, PART 2. PROPOSED GUIDELINES FOR NEUROTOXICITY RISK ASSESSMENT; NOTICE
EPA Number: 630Z96001

GLOSSARY OF TERMS RELATED TO HEALTH, EXPOSURE, AND RISK ASSESSMENT
EPA Number: 450388016

GUIDANCE ON COLLECTION OF EMISSIONS DATA TO SUPPORT SITE-SPECIFIC RISK ASSESSMENTS AT HAZARDOUS WASTE COMBUSTION FACILITIES
EPA Number: 530D98002

GUIDE TO THE BIOSOLIDS RISK ASSESSMENTS FOR THE EPA PART 503 RULE
EPA Number: 832B93005

GUIDELINES FOR DEVELOPMENTAL TOXICITY RISK ASSESSMENT
EPA Number: 600FR91001

GUIDELINES FOR ECOLOGICAL RISK ASSESSMENT
EPA Number: 630R95002F

GUIDELINES FOR MUTAGENICITY RISK ASSESSMENT
EPA Number: 630R98003

GUIDELINES FOR NEUROTOXICITY RISK ASSESSMENT {DISK}
EPA Number: 630R95001FA

GUIDELINES FOR REPRODUCTIVE TOXICITY RISK ASSESSMENT
EPA Number: 630R96009

GUIDELINES FOR REPRODUCTIVE TOXICITY RISK ASSESSMENT {DISK}
EPA Number: 630R96009A

GUIDELINES FOR REPRODUCTIVE TOXICITY RISK ASSESSMENT {DISK}
EPA Number: 630R96009A

GUIDELINES FOR THE HEALTH RISK ASSESSMENT OF CHEMICAL MIXTURES
EPA Number: 630R98002

HUMAN HEALTH RISK ASSESSMENT PROTOCOL FOR HAZARDOUS WASTE COMBUSTION FACILITIES, VOLUME 1: PEER REVIEW DRAFT
EPA Number: 530D98001A

HUMAN HEALTH RISK ASSESSMENT PROTOCOL FOR HAZARDOUS WASTE COMBUSTION FACILITIES, VOLUME 2: APPENDIX A
EPA Number: 530D98001B

HUMAN HEALTH RISK ASSESSMENT PROTOCOL FOR HAZARDOUS WASTE COMBUSTION FACILITIES, VOLUME 3: APPENDICES B AND C
EPA Number: 530D98001C

MID-SNAKE RIVER: AN ECOLOGICAL RISK ASSESSMENT CASE STUDY
EPA Number: 822F97006

MIDDLE PLATTE RIVER WATERSHED: ECOLOGICAL RISK ASSESSMENT CASE STUDY
EPA Number: 822F97003

MIDLOTHIAN CUMULATIVE RISK ASSESSMENT
EPA Number: 906R96001

PEER REVIEW WORKSHOP REPORT ON DRAFT PROPOSED GUIDELINES FOR ECOLOGICAL RISK ASSESSMENT
EPA Number: 630R96002

PEER REVIEW WORKSHOP REPORT ON DRAFT PROPOSED GUIDELINES FOR ECOLOGICAL RISK ASSESSMENT
EPA Number: 630R96002

PROBABILISTIC ECOLOGICAL RISK ASSESSMENT OF TRIBUTYLTIN IN THE CHESAPEAKE BAY WATERSHED
EPA Number: 903R98023

REPORT ON THE WORKSHOP ON CANCER RISK ASSESSMENT GUIDELINES ISSUES
EPA Number: 630R94005A

REPORT ON THE WORKSHOP ON CANCER RISK ASSESSMENT GUIDELINES ISSUES
EPA Number: 630R94005A

REVIEW OF ECOLOGICAL ASSESSMENT CASE STUDIES FROM A RISK ASSESSMENT PERSPECTIVE
EPA Number: 630R92005

REVIEW OF ECOLOGICAL ASSESSMENT CASE STUDIES FROM A RISK ASSESSMENT PERSPECTIVE
EPA Number: 630R92005

REVIEW OF ECOLOGICAL ASSESSMENT CASE STUDIES FROM A RISK ASSESSMENT PERSPECTIVE, VOLUME 2
EPA Number: 630R94003

REVIEW OF ECOLOGICAL ASSESSMENT CASE STUDIES FROM A RISK ASSESSMENT PERSPECTIVE, VOLUME 2
EPA Number: 630R94003

RISK ASSESSMENT FOR RESEARCH AND DEVELOPMENT: USES OF PHOSPHOGYPSUM
EPA Number: 402R98009

RISK ASSESSMENT GUIDANCE FOR SUPERFUND: HUMAN HEALTH EVALUATION MANUAL SUPPLEMENT TO PART A: COMMUNITY INVOLVEMENT IN SUPERFUND RISK ASSESSMENTS, VOLUME 1
EPA Number: 540R98042

RISK ASSESSMENT IN SUPERFUND: PRIMER, 1ST EDITION, SEPTEMBER 1990
EPA Number: 540X91002

SCREENING LEVEL ECOLOGICAL RISK ASSESSMENT PROTOCOL FOR HAZARDOUS WASTE COMBUSTION FACILITIES {CD ROM}
EPA Number: 530C99004

SEMINAR PUBLICATION: RISK ASSESSMENT, MANAGEMENT AND COMMUNICATION OF DRINKING WATER CONTAMINATION
EPA Number: 625489024

WAQUOIT BAY WATERSHED: ECOLOGICAL RISK ASSESSMENT CASE STUDY
EPA Number: 822F97004

WATERSHED ECOLOGICAL RISK ASSESSMENT {FOLDER}
EPA Number: 822F97002

WESTERN US MINING-IMPACTED WATERSHEDS: JOINT CONFERENCE ON REMEDIATION AND ECOLOGICAL RISK ASSESSMENT TECHNOLOGIES {ANNOUNCEMENT}
EPA Number: 600F98016

RISK MANAGEMENT

RISK MANAGEMENT PLANNING: ACCIDENTAL RELEASE PREVENTION, FINAL RULE; CLEAN AIR ACT SECTION 112(R)
EPA Number: 550F96002

RISK MANAGEMENT PROGRAM: RMP*SUBMIT, RMP*INFO, CLEAN AIR ACT SECTION 112(R)
EPA Number: 550F98002

FEDERAL REGISTER: APRIL 17, 1998. 40 CFR PART 68. ACCIDENTAL RELEASE PREVENTION REQUIREMENTS: RISK MANAGEMENT PROGRAMS UNDER CLEAN AIR ACT SECTION 112 (R7); AMENDMENTS
EPA Number: 550Z98002

FEDERAL REGISTER: JANUARY 6, 1999, PART 4. 40 CFR PART 68. ACCIDENTAL RELEASE PREVENTION REQUIREMENTS; RISK MANAGEMENT PROGRAMS UNDER CLEAN AIR ACT SECTION 112(R)(7), AMENDMENTS; FINAL RULE
EPA Number: 550Z99001

FEDERAL REGISTER: JUNE 20, 1996, PART 3. 40 CFR PART 68. ACCIDENTAL RELEASE PREVENTION REQUIREMENTS: RISK MANAGEMENT PROGRAMS UNDER SECTION 112(R)(7) OF THE CLEAN AIR ACT AS AMENDED, GUIDELINES...
EPA Number: 550Z96002

GUIDANCE FOR ASSESSING CHEMICAL CONTAMINANT DATA FOR USE IN FISH ADVISORIES, VOLUME 3: OVERVIEW OF RISK MANAGEMENT
EPA Number: 823B96006

NATIONAL RISK MANAGEMENT RESEARCH LABORATORY: ORGANIZATION AND CONTACTS
EPA Number: 625K97001C

RISK MANAGEMENT PROGRAM GUIDANCE FOR PROPANE STORAGE FACILITIES, 40 CFR PART 68
EPA Number: 550B98011

RISK MANAGEMENT PROGRAMS UNDER CLEAN AIR ACT SECTION 112(R): GUIDANCE FOR IMPLEMENTING AGENCIES
EPA Number: 550B98002

RMP SUBMIT, EPA'S SYSTEM FOR RISK MANAGEMENT PLANS {4 DISK SET, MANUAL & FLYER}
EPA Number: 550C99002

RMP SUBMIT, EPA'S SYSTEM FOR RISK MANAGEMENT PLANS {CD ROM, MANUAL & FLYER}
EPA Number: 550C99001

SECURITY STUDY: ANALYSIS OF TERRORIST RISK ASSOCIATED WITH PUBLIC AVAILABILITY OF OFFSITE CONSEQUENCE ANALYSIS DATA UNDER EPA'S RISK MANAGEMENT PROGRAM REGULATIONS
EPA Number: 550R97003

RISK REDUCTION

21ST ANNUAL RISK REDUCTION ENGINEERING LABORATORY RESEARCH SYMPOSIUM: ABSTRACT PROCEEDINGS {DISK}
EPA Number: 600R95012A

ANACOSTIA REBIRTH: RESTORATION FOR THE RIVER, RISK REDUCTION FOR THE COMMUNITY
EPA Number: 903F97001

RISKS

CARBON DIOXIDE AS A FIRE SUPPRESSANT: EXAMINING THE RISKS
EPA Number: 430R00002

CHEMICAL RELEASES AND CHEMICAL RISKS: CITIZEN'S GUIDE TO RISK SCREENING
EPA Number: 560289003

ENVIRONMENTAL FACT SHEET: MANAGEMENT STANDARDS ISSUED TO CONTROL POTENTIAL RISKS FROM RECYCLED USED OIL-NO HAZARDOUS WASTE LISTING
EPA Number: 530F92018

EPA EFFORTS TO REDUCE RISKS FROM MICROBIAL CONTAMINANTS AND DISINFECTANTS/DISINFECTION BY-PRODUCTS
EPA Number: 811F94003

GUIDEBOOK TO COMPARING RISKS AND SETTING ENVIRONMENTAL PRIORITIES
EPA Number: 230B93003

INTERIM REPORT ON DATA AND METHODS FOR ASSESSMENT OF 2,3,7,8-TETRACHLORODIBENZO-P-DIOXIN RISKS TO AQUATIC LIFE AND ASSOCIATED WILDLIFE
EPA Number: 600R93055

LEAKING UNDERGROUND STORAGE TANKS AND HEALTH: UNDERSTANDING HEALTH RISKS FROM PETROLEUM CONTAMINATION {UST #9}
EPA Number: 530UST91018

RADIATION: RISKS AND REALITIES
EPA Number: 402K92004

RADON IN RENTAL HOUSING: LEGAL AND POLICY STRATEGIES FOR REDUCING HEALTH RISKS
EPA Number: 402R94016

REDUCING RADON RISKS: THERE ARE 2 WAYS TO PROTECT YOUR FAMILY FROM RADON: 1ST, THE HARD WAY; HOLDING YOUR BREATH {IAQ0041}
EPA Number: 520189027A

WORKSHOP ON THE USE OF AVAILABLE DATA AND METHODS FOR ASSESSING THE ECOLOGICAL RISKS OF 2,3,7,8-TETRACHLORODIBENZO-P-DIOXIN TO AQUATIC LIFE AND ASSOCIATED WILDLIFE
EPA Number: 630R94002

WORKSHOP ON THE USE OF AVAILABLE DATA AND METHODS FOR ASSESSING THE ECOLOGICAL RISKS OF 2,3,7,8-TETRACHLORODIBENZO-P-DIOXIN TO AQUATIC LIFE AND ASSOCIATED WILDLIFE
EPA Number: 630R94002

RIVER

ANACOSTIA REBIRTH: RESTORATION FOR THE RIVER, RISK REDUCTION FOR THE COMMUNITY
EPA Number: 903F97001

ANGLER ATTITUDES AND BEHAVIOR ASSOCIATED WITH OHIO RIVER HEALTH ADVISORIES
EPA Number: 820R93900

APALACHICOLA-CHATTAHOOCHEE-FLINT RIVER BASIN SCOPING PROJECT
EPA Number: 904R95907

ASSESSMENT OF SEDIMENTS FROM THE UPPER MISSISSIPPI RIVER, FINAL REPORT, JUNE 1997
EPA Number: 823R97005

CHESAPEAKE BAY AND SUSQUEHANNA RIVER AND ITS TIDAL TRIBUTARIES: PUBLIC ACCESS GUIDE, 1995 {MAP}
EPA Number: 903H95001

CLINCH RIVER WATERSHED: ECOLOGICAL RISK ASSESSMENT CASE STUDY
EPA Number: 822F97005

COMMERCIAL MARINE ACTIVITY FOR GREAT LAKE AND INLAND RIVER PORTS IN THE UNITED STATES, FINAL REPORT
EPA Number: 420R99019

COMPARISON OF INSTANTANEOUS LOADS CALCULATED USING TOTAL AND TOTAL-RECOVERABLE TRACE ELEMENT CONCENTRATION DATA COLLECTED AT THE SUSQUEHANA RIVER, CONOWINGO DAM, ...
EPA Number: 903R94024

CONTAMINANT TRACE ELEMENT LOADS AT THE SUSQUEHANNA RIVER FALL LINE DURING THE SPRING, 1993 HIGH FLOW EVENT: ADDENDUM TO THE FALL LINE TOXICS 1992, FINAL REPORT
EPA Number: 903R94025

DES PLAINES RIVER WETLANDS PROJECT: WETLANDS FOR RIVER WATER QUALITY IMPROVEMENT
EPA Number: 832R93005Q

DIRECTORY OF CITIZEN, RIVER AND WATERSHED ORGANIZATIONS IN VIRGINIA, MARYLAND AND THE DISTRICT OF COLUMBIA: ADOPT YOUR WATERSHED CAMPAIGN
EPA Number: 840B96002

ECOLOGICAL RISK ASSESSMENT PLANNING AND PROBLEM FORMULATION: MIDDLE PLATTE RIVER FLOODPLAIN, JUNE 17, 1996 {DRAFT}
EPA Number: 630R96007A

ECOLOGICAL RISK ASSESSMENT PLANNING AND PROBLEM FORMULATION: MIDDLE PLATTE RIVER FLOODPLAIN, JUNE 17, 1996 {DRAFT}
EPA Number: 630R96007A

ECOLOGICAL RISK ASSESSMENT PLANNING AND PROBLEM FORMULATION: MIDDLE SNAKE RIVER WATERSHED, JUNE 17, 1996 {DRAFT}
EPA Number: 630R96008A

ECOLOGICAL RISK ASSESSMENT PLANNING AND PROBLEM FORMULATION: MIDDLE SNAKE RIVER WATERSHED, JUNE 17, 1996 {DRAFT}
EPA Number: 630R96008A

EPA SUPERFUND RECORD OF DECISION: SAVANNAH RIVER SITE (USDOE) C AREA BURNING/RUBBLE PIT (131-C) (U), AIKEN, SC
EPA Number: 541R99020

EPA SUPERFUND RECORD OF DECISION: SAVANNAH RIVER SITE (USDOE) FIRE DEPT. HOSE TRAINING FACILITY, AIKEN, SC
EPA Number: 541R98059

GENERIC QUALITY ASSURANCE PROJECT PLAN GUIDANCE FOR PROGRAMS USING COMMUNITY LEVEL BIOLOGICAL ASSESSMENT IN WADABLE STREAMS AND RIVERS
EPA Number: 841B95004

GENESEE RIVER WATERSHED STUDY, VOLUME 1: SUMMARY
EPA Number: 905991005A

GENESEE RIVER WATERSHED STUDY, VOLUME 2: SPECIAL STUDIES NEW YORK STATE
EPA Number: 905991005B

GENESEE RIVER WATERSHED STUDY, VOLUME 3: SPECIAL STUDIES RENSSALAER POLYTECHNIC INSTITUTE, CORNELL UNIVERSITY
EPA Number: 905991005C

GENESEE RIVER WATERSHED STUDY, VOLUME 4: SPECIAL STUDIES US GEOLOGICAL SURVEY
EPA Number: 905991005D

HAZMAT 2000 SPILLS PREVENTION CONFERENCE: GATEWAY TO THE FUTURE: WORKING TOGETHER, APRIL 4-6, 2000 REGAL RIVERFRONT HOTEL ST. LOUIS, MISSOURI
EPA Number: 550F99019

HAZMAT 2000 SPILLS PREVENTION CONFERENCE: GATEWAY TO THE FUTURE: WORKING TOGETHER, APRIL 4-6, 2000 REGAL RIVERFRONT HOTEL ST. LOUIS, MISSOURI {BROCHURE}
EPA Number: 550F99015

LOCAL GOVERNMENT POLLUTION PREVENTION TOOLKIT: TOOLS AND MODELS TO HELP LOCAL GOVERNMENTS IMPLEMENT POLLUTION PREVENTION (P2) AND PROTECT THE CHESAPEAKE BAY, ITS RIVERS AND STREAMS
EPA Number: 903K98001

MAUMEE RIVER BASIN PILOT WATERSHED STUDY, VOLUME 4: CONTINUED WATERSHED MONITORING (1981-1985) AND RAINULATOR STUDY (1986)
EPA Number: 905991008A

MID-SNAKE RIVER: AN ECOLOGICAL RISK ASSESSMENT CASE STUDY
EPA Number: 822F97006

MIDDLE PLATTE RIVER WATERSHED: ECOLOGICAL RISK ASSESSMENT CASE STUDY
EPA Number: 822F97003

RAPID BIOASSESSMENT PROTOCOLS FOR USE IN WADEABLE STREAMS AND RIVERS: PERIPHYTON, BENTHIC MACROINVERTEBRATES, AND FISH, 2ND EDITION
EPA Number: 841B99002

RECOMMENDATIONS FOR APAACHICOLA-CHATAHOOCHEE-FLINT RIVER BASIN WATERSHED MANAGEMENT, 1995
EPA Number: 904R95908

SUMMARY OF STATE BIOLOGICAL ASSESSMENT PROGRAMS FOR STREAMS AND RIVERS
EPA Number: 230R96007

SUPERFUND EXPLANATION OF SIGNIFICANT DIFFERENCE FOR THE RECORD OF DECISION: STRINGFELLOW ACID PITS, RIVERSIDE, CA
EPA Number: 541R98178

SUPERFUND RECORD OF DECISION: ALLIED PAPER/PORTAGE CREEK/KALAMAZOO RIVER OU 3, KALAMAZOO, MI
EPA Number: 541R98098

SUPERFUND RECORD OF DECISION: OHIO RIVER PARK SITE, OU 3 NEVILLE ISLAND, PA
EPA Number: 541R98046

SUPERFUND RECORD OF DECISION: PATUXENT RIVER NAVAL AIR STATION OU 1 SOILS, PESTICIDE SHOP (SITE 17) ST. MARY'S COUNTY, MD
EPA Number: 541R99012

SUPERFUND RECORD OF DECISION: PATUXENT RIVER NAVAL STATION OU 1 SOILS BOHNEYARD (SITES 6 AND 6A), ST. MARYS COUNTY, MD
EPA Number: 541R99088

SUPERFUND RECORD OF DECISION: SAVANNAH RIVER SITE (USDOE) D-AREA OIL SEEPAGE BASIN (631-G) AIKEN, SC
EPA Number: 541R98114

SUPERFUND RECORD OF DECISION: SAVANNAH RIVER SITE (USDOE) F-AREA RETENTION BASIN (281-3F) AIKEN, SC 9/4/1998
EPA Number: 541R98190

SUPERFUND RECORD OF DECISION: SAVANNAH RIVER SITE (USDOE) FORD BUILDING WASTE UNIT (643-11G) OU 57, AIKEN, SC
EPA Number: 541R99053

SUPERFUND RECORD OF DECISION: SAVANNAH RIVER SITE (USDOE) OU 20 K-AREA BINGHAM PUMP OUTAGE PIT (643-1G), AIKEN, SC
EPA Number: 541R98021

SUPERFUND RECORD OF DECISION: SAVANNAH RIVER SITE (USDOE) OUS 41,42,52 & 54 AIKEN, SC
EPA Number: 541R98187

TARGETING TOXICS: CHARACTERIZATION REPORT A TOOL FOR DIRECTING MANAGEMENT & MONITORING ACTIONS IN THE CHESAPEAKE BAY'S TIDAL RIVERS {TECHNICAL WORKPLAN}
EPA Number: 903R99011

TMDL CASE STUDY: DENVER METRO, THE SOUTH PLATTE RIVER SEGMENT 15, NUMBER 1, APRIL 1992
EPA Number: 841F93001

TMDL CASE STUDY: LOWER MINNESOTA RIVER, NUMBER 6, DECEMBER 1992
EPA Number: 841F92011

WATERSHED PROGRESS: ROUGE RIVER WATERSHED, MICHIGAN
EPA Number: 840F96001

WETLAND MANAGEMENT STRATEGY FOR THE ST MARYS RIVER BASIN
EPA Number: 904R93903

RUBBER

EMERGING TECHNOLOGY REPORT: USE OF SECONDARY LEAD SMELTERS FOR THE RECOVERY OF LEAD FROM RUBBER BATTERY CASES AND OTHER MATERIALS. PROJECT SUMMARY
EPA Number: 540SR95504

PROFILE OF THE RUBBER AND PLASTIC INDUSTRY: SECTOR NOTEBOOK PROJECT
EPA Number: 310R95016

RUNOFF

CLEANING UP POLLUTED RUNOFF WITH THE CLEAN WATER STATE REVOLVING FUND
EPA Number: 832F98001

ECONOMIC BENEFITS OF RUNOFF CONTROLS
EPA Number: 841S95002

EFFECTS OF NO-TILL AND FALL PLOWING ON PESTICIDE MOVEMENT IN RUNOFF AND TILE DRAINAGE
EPA Number: 905991013

EVALUATING SIMPLE, COST EFFECTIVE SOLUTIONS FOR REDUCING STORMWATER AND URBAN RUNOFF POLLUTION
EPA Number: 842F99004O

NATIONAL CONFERENCE ON URBAN RUNOFF MANAGEMENT: ENHANCING URBAN WATERSHED MANAGEMENT AT THE LOCAL, COUNTY, AND STATE LEVELS {SEMINAR PUBLICATION}
EPA Number: 625R95003

NONPOINT POINTERS: MANAGING URBAN RUNOFF, POINTER NO 7
EPA Number: 841F96004G

URBAN RUNOFF POLLUTION PREVENTION AND CONTROL PLANNING {HANDBOOK}
EPA Number: 625R93004

RURAL

EMPOWER YOUR COOPERATIVE: ENVIRONMENTAL COMPLIANCE GUIDE FOR THE NATIONAL RURAL ELECTRIC COOPERATIVE ASSOCIATION
EPA Number: 305B97007

RURAL COMMUNITY ASSISTANCE PROGRAM (RCAP) HELP FOR SMALL COMMUNITY WASTEWATER PROJECTS
EPA Number: 832F97003

FEDERAL REGISTER: MARCH 20, 1997, PART 10. RURAL COMMUNITIES HARDSHIP GRANTS PROGRAM IMPLEMENTATION GUIDELINES; NOTICE
EPA Number: 832Z97001

HARDSHIP GRANTS PROGRAM FOR RURAL COMMUNITIES
EPA Number: 832F97001

JOINING FORCES ON SOLID WASTE MANAGEMENT: REGIONALIZATION IS WORKING IN RURAL AND SMALL COMMUNITIES
EPA Number: 530K93001

RURAL ROADS: POLLUTION PREVENTION AND CONTROL MEASURES
EPA Number: 906F92003

SEMINAR PUBLICATION: NATIONAL RURAL CLEAN WATER PROGRAM SYMPOSIUM
EPA Number: 625R92006

SARA

HAZARDS ANALYSIS ON THE MOVE: SARA TITLE III (EPCRA) AND CONDUCTING A COMMODITY FLOW STUDY
EPA Number: 550F93004

IT'S NOT OVER IN OCTOBER!: GUIDE FOR LOCAL EMERGENCY PLANNING COMMITTEES IMPLEMENTING THE EMERGENCY PLANNING AND COMMUNITY RIGHT-TO-KNOW-ACT (SARA TITLE III)
EPA Number: OSWER90004

SO2

ALLOWANCE TRACKING SYSTEM, ACCOUNTING FOR SO2 ALLOWANCES UNDER THE ACID RAIN PROGRAM
EPA Number: 430F94002

CLEANING THE AIR AT LEAST COSTS: PUC OPTIONS FOR TREATMENT SO2 ALLOWANCES
EPA Number: 430R94009

DO THE ACID RAIN SO2 REGULATIONS APPLY TO YOU? GUIDE FOR UTILITIES AND OTHER ELECTRICITY GENERATORS
EPA Number: 430R94002

SAMPLING

ANALYSIS OF ACID PRECIPITATION SAMPLES COLLECTED BY STATE AGENCIES, SAMPLING PERIOD, JANUARY 1993 THRU DECEMBER 1993. PROJECT SUMMARY
EPA Number: 600SR96049

ANNUAL WATER SAMPLING AND ANALYSIS AT THE SALMON TEST SITE AREA LAMAR COUNTY, MS
EPA Number: 402R98006

ANNUAL WATER SAMPLING AND ANALYSIS CALENDAR YEAR 1997
EPA Number: 402R98005

ASBESTOS SAMPLING BULLETIN, 1994
EPA Number: 745K94058

DESCRIPTION AND SAMPLING OF CONTAMINATED SOILS: FIELD POCKET GUIDE
EPA Number: 6251291002

FIELD SAMPLING AND ANALYSIS TECHNOLOGIES {POSTER}
EPA Number: 542B98002A

FIELD SAMPLING AND ANALYSIS TECHNOLOGIES MATRIX AND REFERENCE GUIDE, 1ST EDITION
EPA Number: 542B98002

FIELD SAMPLING AND ANALYSIS TECHNOLOGY MATRIX AND REFERENCE GUIDE {BROCHURE/ORDER FORM}
EPA Number: 542F98013

FIELD TEST OF A GENERIC METHOD FOR HALOGENATED HYDROCARBONS: VOST TEST ATA CHEMICAL MANUFACTURING FACILITY USING A MODIFIED VOST SAMPLING METHOD. PROJECT SUMMARY
EPA Number: 600SR94130

GUIDANCE FOR ASSESSING CHEMICAL CONTAMINANT DATA FOR USE IN FISH ADVISORIES: FISH SAMPLING AND ANALYSIS, VOLUME 1: 2ND EDITION
EPA Number: 823R95007

GUIDANCE FOR SAMPLING OF AND ANALYZING FOR ORGANIC CONTAMINANTS IN SEDIMENTS
EPA Number: 440487010

GUIDANCE FOR THE SAMPLING AND ANALYSIS OF MUNICIPAL WASTE COMBUSTION ASH FOR THE TOXICITY CHARACTERISTIC
EPA Number: 530R95036

LEAD EXPOSURE ASSOCIATED WITH RENOVATION AND REMODELING ACTIVITIES: ENVIRONMENTAL FIELD SAMPLING STUDY, VOLUME 1: TECHNICAL REPORT
EPA Number: 747R96007

LEAD EXPOSURE ASSOCIATED WITH RENOVATION AND REMODELING ACTIVITIES: ENVIRONMENTAL FIELD SAMPLING STUDY, VOLUME 2: APPENDICES
EPA Number: 747R96008

SAMPLING WASTEWATER AT A WASTEWATER TREATMENT FACILITY, APRIL 1993 {VIDEO}
EPA Number: 832V93002

TECHNOLOGY VERIFICATION PROGRAM: SOIL, SOIL GAS SAMPLING TECHNOLOGIES, VERIFICATION AREA, 1997
EPA Number: 542F97022

VERIFICATION OF PCP SPILL CLEANUP BY SAMPLING AND ANALYSIS
EPA Number: 560585026

SCIENCE ADVISORY BOARD

SCIENCE ADVISORY BOARD REPORT: FUTURE ISSUES IN ENVIRONMENTAL ENGINEERING, REPORT OF FUTURE ISSUES AND CHALLENGES IN ENVIRONMENTAL ENGINEERING AND TECHNOLOGY BY THE ENVIRONMENTAL ...
EPA Number: SAB-EEC-95004

SCIENCE ADVISORY BOARD REPORT: FUTURES METHODS AND ISSUES, A TECHNICAL ANNEX TO "BEYOND THE HORIZON: PROTECTING THE FUTURE WITH FORESIGHT"
EPA Number: SAB-EC-95007A

SCIENCE ADVISORY BOARD: ANNUAL STAFF REPORT, FORGING PARTNERSHIPS, FY 1993
EPA Number: 120R94001

SCIENCE ADVISORY BOARD: WHAT'S NEXT? REPORT OF THE SCIENCE ADVISORY BOARD REINVENTION COMMITTEE
EPA Number: SAB-EC-95008

SEDIMENT

APPLICATIONS ANALYSIS REPORT: BERGMANN USA SOIL SEDIMENT WASHING TECHNOLOGY
EPA Number: 540AR92075

ASSESSMENT OF SEDIMENTS FROM THE UPPER MISSISSIPPI RIVER, FINAL REPORT, JUNE 1997
EPA Number: 823R97005

BIOACCUMULATION TESTING AND INTERPRETATION FOR THE PURPOSE OF SEDIMENT QUALITY ASSESSMMENT: STATUS AND NEEDS
EPA Number: 823R00001

CHESAPEAKE BAY WATERSHED MODEL APPLICATION AND CALCULATION OF NUTRIENT AND SEDIMENT LOADINGS, APPENDIX F: POINT SOURCE LOADINGS
EPA Number: 903R98014

CHESAPEAKE BAY WATERSHED MODEL APPLICATION AND CALCULATION OF NUTRIENT AND SEDIMENT LOADINGS, APPENDIX H: TRACKING BEST MANAGEMENT PRACTICE NUTRIENT REDUCTIONS IN THE CHESAPEAKE BAY PROGRAM
EPA Number: 903R98009

CONTAMINANTS IN CHESAPEAKE BAY SEDIMENTS 1984-1991
EPA Number: 903R96003

CONTAMINATED SEDIMENT NEWS, NUMBER 23, SPRING 1999
EPA Number: 823N99003

CONTAMINATED SEDIMENT NEWS: NUMBER 18, WINTER 1997
EPA Number: 823N97001

CONTAMINATED SEDIMENT NEWS: NUMBER 19, SUMMER 1997
EPA Number: 823N97006

CONTAMINATED SEDIMENT NEWS: NUMBER 20, WINTER 1997
EPA Number: 823N97007

CONTAMINATED SEDIMENTS NEWS: EPA PROGRESS ON THE CONTAMINATED SEDIMENT MANAGEMENT STRATEGY
EPA Number: 823N96005

CONTAMINATED SEDIMENTS NEWS: NUMBER 14, JULY 1995
EPA Number: 823N95004

CONTAMINATED SEDIMENTS NEWS: NUMBER 15, SEPTEMBER 1995
EPA Number: 823N95005

CONTAMINATED SEDIMENTS NEWS: NUMBER 22, FALL 1998
EPA Number: 823N98007

CONTAMINATED SEDIMENTS NEWS: NUMBER 6, AUGUST, 1992
EPA Number: 823N92001F

CONTAMINATED SEDIMENTS: RELEVANT STATUTES AND EPA PROGRAM ACTIVITIES
EPA Number: 506690003

DEVELOPMENT OF A CHRONIC SEDIMENT TOXICITY TEST FOR MARINE BENTHIC AMPHIPODS
EPA Number: 903R92002

ENGINEERING ISSUE: TECHNOLOGY ALTERNATIVES FOR THE REMEDIATION OF PCB-CONTAMINATED SOIL AND SEDIMENT
EPA Number: 540S93506

EPA'S CONTAMINATED SEDIMENT MANAGEMENT STRATEGY
EPA Number: 823R98001

CITIZEN'S GUIDE TO INNOVATIVE TREATMENT TECHNOLOGIES FOR CONTAMINATED SOILS, SLUDGES, SEDIMENTS, AND DEBRIS
EPA Number: 542F96001

GUIDELINES FOR DERIVING SITE-SPECIFIC SEDIMENT QUALITY CRITERIA FOR THE PROTECTION OF BENTHIC ORGANISMS
EPA Number: 822F93008

TECHNICAL BASIS FOR DERIVING SEDIMENT QUALITY CRITERIA FOR NONIONIC ORGANIC CONTAMINANTS FOR THE PROTECTION OF BENTHIC ORGANISMS BY USING EQUILIBRIUM PARTITIONING
EPA Number: 822F93012

FRAMEWORK FOR THE DEVELOPMENT OF THE NATIONAL SEDIMENT INVENTORY
EPA Number: 823R94003

GUIDANCE FOR SAMPLING OF AND ANALYZING FOR ORGANIC CONTAMINANTS IN SEDIMENTS
EPA Number: 440487010

INCIDENCE AND SEVERITY OF SEDIMENT CONTAMINATION IN THE SURFACE WATERS OF THE UNITED STATES: NATIONAL SEDIMENT QUALITY SURVEY, VOLUME 1
EPA Number: 823R97006

INTRODUCTION TO CONTAMINATED SEDIMENTS
EPA Number: 823F99006

LOW IMPACT DEVELOPMENT HYDROLOGIC ANALYSIS: SITE PLANNING, HYDROLOGY, DISTRIBUTED IMP TECHNOLOGIES, EROSION AND SEDIMENT CONTROL, PUBLIC OUTREACH
EPA Number: 841B00002

MANAGING CONTAMINATED SEDIMENTS: EPA DECISION-MAKING PROCESSES
EPA Number: 506690002

METHODS FOR ASSESSING THE TOXICITY OF SEDIMENT-ASSOCIATED CONTAMINANTS WITH ESTUARINE AND MARINE AMPHIPODS
EPA Number: 600R94025

MIDWEST POLLUTION CONTROL BIOLOGISTS MEETING: TESTING THE TOXICITY OF FIELD COLLECTED SEDIMENTS, 1991
EPA Number: 905R91001

PROCEEDINGS: EPA'S CONTAMINATED SEDIMENT MANAGEMENT STRATEGY FORUMS
EPA Number: 823R92007

PROCEEDINGS: NATIONAL CONFERENCE ON MANAGEMENT AND TREATMENT OF CONTAMINATED SEDIMENTS, CINCINNATI, OHIO, MAY 13-14, 1997
EPA Number: 625R98001

PROCEEDINGS: NATIONAL SEDIMENT BIOACCUMULATION CONFERENCE
EPA Number: 823R98002

PROTOCOL FOR DEVELOPING SEDIMENT TMDLS, 1ST EDITION
EPA Number: 841B99004

QUESTIONS AND ANSWERS ABOUT CONTAMINATED SEDIMENTS
EPA Number: 823F93009

REMEDIATION OF CONTAMINATED SEDIMENTS {HANDBOOK}
EPA Number: 625691028

SIX BASIC QUESTIONS AND ANSWERS CONCERNING THE GREAT LAKES AND CONTAMINATED SEDIMENTS {BROCHURE}
EPA Number: 905K92001

SUPERFUND RECORD OF DECISION: NEW LONDON SUBMARINE BASE, SOIL AND SEDIMENT AREA A DOWNSTREAM WATER COURSES/OVERBANK DISPOSAL AREA, GROTON, CT
EPA Number: 541R98003

SUPERFUND RECORD OF DECISION: PACIFIC SOUND RESOURCES (PSR) SITE UPLAND & MARINE SEDIMENTS OUS, SEATTLE, WA
EPA Number: 541R99083

SYNTHETIC-BASED DRILLING FLUIDS: ASSESSMENT OF THE SPATIAL DISTRIBUTION OF TOXICANTS IN SEDIMENTS FROM GULF OF MEXICO DRILLING PLATFORMS
EPA Number: 600R98104

SEWER

COMBINED SEWER OVERFLOW CONTROL {MANUAL}
EPA Number: 625R93007

COMBINED SEWER OVERFLOW TECHNOLOGY FACT SHEET: FLOATABLES CONTROL
EPA Number: 832F99008

COMBINED SEWER OVERFLOWS: GUIDANCE FOR 9 MINIMUM CONTROLS
EPA Number: 832B95003

COMBINED SEWER OVERFLOWS: GUIDANCE FOR FINANCIAL CAPABILITY ASSESSMENT AND SCHEDULE DEVELOPMENT
EPA Number: 832B97004

COMBINED SEWER OVERFLOWS: GUIDANCE FOR FUNDING OPTIONS
EPA Number: 832B95007

COMBINED SEWER OVERFLOWS: GUIDANCE FOR LONG-TERM CONTROL PLAN
EPA Number: 832B95002

COMBINED SEWER OVERFLOWS: GUIDANCE FOR MONITORING AND MODELING
EPA Number: 832B99002

COMBINED SEWER OVERFLOWS: GUIDANCE FOR PERMIT WRITERS
EPA Number: 832B95008

RAINFALL INDUCED INFILTRATION INTO SEWER SYSTEMS: REPORT TO CONGRESS
EPA Number: 430990005

SANITARY SEWER OVERFLOWS: WHAT ARE THEY, AND HOW DO WE REDUCE THEM?
EPA Number: 832K96001

SUMMARY OF THE LISTENING SESSIONS: OBSERVATIONS AND RECOMMENDATIONS FOR GUIDANCE AND TECHNICAL ASSISTANCE TO FACILITATE WATER QUALITY AND DESIGNATED USE REVIEWS FOR WATERS IMPACTED BY COMBINED SEWER OVERFLOWS
EPA Number: 823R99017

SITE ISSUES

ANNUAL WATER SAMPLING AND ANALYSIS AT THE SALMON TEST SITE AREA LAMAR COUNTY, MS
EPA Number: 402R98006

APPLICATIONS ANALYSIS REPORT: BIOLOGICAL TREATMENT OF WOOD PRESERVING SITE GROUNDWATER BY BIOTROL, INC.
EPA Number: 540A591001

APPLICATIONS ANALYSIS REPORT: MEMBRANE TREATMENT OF WOOD PRESERVING SITE GROUNDWATER BY SBP TECHNOLOGIES, INC.
EPA Number: 540AR92014

ASSESSMENT OF ON-SITE GRAYWATER AND COMBINED WASTEWATER TREATMENT AND RECYCLING SYSTEMS
EPA Number: 832R92900

BIBLIOGRAPHY OF EPA INFORMATION RESOURCES: SITE CHARACTERIZATION AND MONITORING
EPA Number: 542B98003

BIOREMEDIATION FIELD INITIATIVE SITE PROFILE: EIELSON AIR FORCE BASE SUPERFUND SITE
EPA Number: 540F95506B

BIOREMEDIATION FIELD INITIATIVE SITE PROFILE: ESCAMBIA WOOD PRESERVING SITE
EPA Number: 540F95506G

BIOREMEDIATION FIELD INITIATIVE SITE PROFILE: HILL AIR FORCE BASE SUPERFUND SITE
EPA Number: 540F95506C

BIOREMEDIATION FIELD INITIATIVE SITE PROFILE: LIBBY GROUNDWATER SUPERFUND SITE
EPA Number: 540F95506A

BIOREMEDIATION FIELD INITIATIVE SITE PROFILE: PUBLIC SERVICE COMPANY OF COLORADO
EPA Number: 540F95506D

BIOREMEDIATION FIELD INITIATIVE SITE PROFILE: REILLY TAR AND CHEMICAL CORPORATION SUPERFUND SITE
EPA Number: 540F95506H

CERCLA SITE DISCHARGES TO POTWS: GUIDANCE MANUAL
EPA Number: 540G90005

CERCLA SITE DISCHARGES TO POTWS: TREATABILITY MANUAL
EPA Number: 540290007

CHEMICAL SAFETY ALERT: CHEMICAL ACCIDENT PREVENTION: SITE SECURITY
EPA Number: 550F00002

DEMONSTRATION BULLETIN: SITE CHARACTERIZATION ANALYSIS PENETROMETER SYSTEM (SCAPS) LIF SENSOR: US ARMY, NAVY, AND AIR FORCE (TRI-SERVICES)
EPA Number: 540MR95520

ENVIRONMENTAL TECHNOLOGY VERIFICATION (ETV) PROGRAM: SITE CHARACTERIZATION AND MONITORING TECHNOLOGIES PILOT
EPA Number: 542F98008

EPA'S SUPERFUND WEBSITE: HAZARDOUS WASTE SITE CLEANUP INFORMATION
EPA Number: 540K98011

EVALUATING CHEMICAL HAZARDS IN THE COMMUNITY: USING AN RMP'S OFFSITE CONSEQUENCE ANALYSIS
EPA Number: 550B99015

EXPEDITED SITE ASSESSMENT TOOLS FOR UNDERGROUND STORAGE TANK SITES: GUIDE FOR REGULATORS {UST #65}
EPA Number: 510B97001

EXPERIENCE IN INCINERATION APPLICABLE TO SUPERFUND SITE REMEDIATION
EPA Number: 625988008

CHEMICAL SAFETY INFORMATION, SITE SECURITY AND FUELS REGULATORY RELIEF ACT
EPA Number: 550F99013

FIELD ANALYTICAL AND SITE CHARACTERIZATION TECHNOLOGIES: SUMMARY OF APPLICATIONS
EPA Number: 542R97011

FIELD ANALYTICAL AND SITE CHARACTERIZATION TECHNOLOGIES: SUMMARY OF APPLICATIONS {BROCHURE/ORDER FORM}
EPA Number: 542F97024

GUIDE TO SOIL SUITABILITY AND SITE SELECTION FOR BENEFICIAL USE OF SEWAGE SLUDGE
EPA Number: 910990008

GUIDELINE ON OZONE MONITORING SITE SELECTION
EPA Number: 454R98002

IMPROVING INDUSTRIAL PRETREATMENT: SUCCESS FACTORS CHALLENGES, AND PROJECT IDEAS: FINDINGS FROM EPA SITE VISITS TO CA, IN AND VA
EPA Number: 833R96009

INFORMATION SOURCES FOR INNOVATIVE REMEDIATION AND SITE CHARACTERIZATION TECHNOLOGIES {CD ROM}
EPA Number: 542C98003

INNOVATIONS IN SITE CHARACTERIZATION CASE STUDY: HANSCOM AIR FORCE BASE, OPERABLE UNIT 1 (SITES 1, 2, AND 3)
EPA Number: 542R98006

INNOVATIONS IN SITE CHARACTERIZATION: INTERIM GUIDE TO PREPARING CASE STUDIES
EPA Number: 542B98009

INNOVATIVE SITE REMEDIATION TECHNOLOGY: BIOREMEDIATION, VOLUME 1
EPA Number: 542B94006

INNOVATIVE SITE REMEDIATION TECHNOLOGY: CHEMICAL TREATMENT, VOLUME 2
EPA Number: 542B94004

INNOVATIVE SITE REMEDIATION TECHNOLOGY: DESIGN AND APPLICATION, BIOREMEDIATION, VOLUME 1
EPA Number: 542B97004

INNOVATIVE SITE REMEDIATION TECHNOLOGY: DESIGN AND APPLICATION, CHEMICAL TREATMENT, VOLUME 2
EPA Number: 542B97005

INNOVATIVE SITE REMEDIATION TECHNOLOGY: DESIGN AND APPLICATION, STABILIZATION/SOLIDIFICATION, VOLUME 4
EPA Number: 542B97007

INNOVATIVE SITE REMEDIATION TECHNOLOGY: DESIGN AND APPLICATION, THERMAL DESORPTION, VOLUME 5
EPA Number: 542B97008

INNOVATIVE SITE REMEDIATION TECHNOLOGY: LIQUID EXTRACTION TECHNOLOGIES, DESIGN AND APPLICATION, VOLUME 3
EPA Number: 542B97006

INNOVATIVE SITE REMEDIATION TECHNOLOGY: SOIL WASHING/SOIL FLUSHING, VOLUME 3
EPA Number: 542B93012

INNOVATIVE SITE REMEDIATION TECHNOLOGY: SOLVENT/CHEMICAL EXTRACTION, VOLUME 5
EPA Number: 542B94005

INNOVATIVE SITE REMEDIATION TECHNOLOGY: STABILIZATION/SOLIDIFICATION, VOLUME 4
EPA Number: 542B94001

INNOVATIVE SITE REMEDIATION TECHNOLOGY: THERMAL DESORPTION, VOLUME 6, NOVEMBER 1993
EPA Number: 542B93011

INNOVATIVE SITE REMEDIATION TECHNOLOGY: THERMAL DESTRUCTION, DESIGN AND APPLICATION, VOLUME 6
EPA Number: 542B97009

INNOVATIVE SITE REMEDIATION TECHNOLOGY: THERMAL DESTRUCTION, VOLUME 7
EPA Number: 542B94003

INNOVATIVE SITE REMEDIATION TECHNOLOGY: VACUUM EXTRACTION AND AIR SPARGING, DESIGN AND APPLICATION, VOLUME 7
EPA Number: 542B97010

INNOVATIVE TECHNOLOGY EVALUATION REPORT: SITE CHARACTERIZATION ANALYSIS PENETROMETER SYSTEM (SCAPS)
EPA Number: 540R95520

ISSUE PAPERS ON RADIATION SITE CLEANUP REGULATIONS
EPA Number: 402R93084

JOINT NRC/EPA SEWAGE SLUDGE RADIOLOGICAL SURVEY: SURVEY DESIGN AND TEST SITE RESULTS
EPA Number: 832R99900

LOW IMPACT DEVELOPMENT HYDROLOGIC ANALYSIS: SITE PLANNING, HYDROLOGY, DISTRIBUTED IMP TECHNOLOGIES, EROSION AND SEDIMENT CONTROL, PUBLIC OUTREACH
EPA Number: 841B00002

MARKET OPPORTUNITIES FOR INNOVATIVE SITE CLEANUP TECHNOLOGIES: MIDDLE-ATLANTIC STATES
EPA Number: 542R95010

MARKET OPPORTUNITIES FOR INNOVATIVE SITE CLEANUP TECHNOLOGIES: SOUTHEASTERN STATES
EPA Number: 542R96007

ON-SITE INCINERATION: OVERVIEW OF SUPERFUND OPERATING EXPERIENCE
EPA Number: 542R97012

ONSITE ASSISTANCE PROGRAM: HELPING SMALL WASTEWATER TREATMENT PLANTS ACHIEVE PERMIT COMPLIANCE
EPA Number: 20W-4003

PLAIN LANGUAGE IMPLEMENTATION ASSISTANCE DOCUMENT FOR 40 CFR PART 63 SUBPART DD (OFF-SITE WASTE AND RECOVERY OPERATIONS NESHAP)
EPA Number: 456R99007

QUALITY ASSURANCE GUIDANCE FOR CONDUCTING BROWNFIELDS SITE ASSESSMENTS
EPA Number: 540R98038

REMEDIATION CASE STUDIES: ON SITE INCINERATION, VOLUME 12
EPA Number: 542R98016

SECURITY STUDY: ANALYSIS OF TERRORIST RISK ASSOCIATED WITH PUBLIC AVAILABILITY OF OFFSITE CONSEQUENCE ANALYSIS DATA UNDER EPA'S RISK MANAGEMENT PROGRAM REGULATIONS
EPA Number: 550R97003

SEMINAR PUBLICATION: SITE CHARACTERIZATION FOR SUBSURFACE REMEDIATION
EPA Number: 625491026

SEMINAR SERIES ON WOOD PRESERVING SITE REMEDIATION {HANDOUT}
EPA Number: 625K97002

SITE CHARACTERIZATION AND ANALYSIS PENETROMETER SYSTEM (SCAPS) LASER-INDUCED FLUORESCENCE (LIF) SENSOR AND SUPPORT SYSTEM
EPA Number: 600R97019

SITE CHARACTERIZATION LIBRARY: NATIONAL EXPOSURE RESEARCH LABORATORY (NERL), LAS VEGAS, VOLUME 1 (RELEASE 2) {CD ROM}
EPA Number: 600C98001

SITE DEMONSTRATION BULLETIN: COLD TOP EX-SITU VITRIFICATION PROCESS, GEOTECH DEVELOPMENT CORPORATION
EPA Number: 540MR97506

SITE DEMONSTRATION BULLETIN: HIGH VOLTAGE ELECTRON BEAM TECHNOLOGY, HIGH VOLTAGE ENVIRONMENTAL APPLICATIONS
EPA Number: 540MR96504

SITE DEMONSTRATION BULLETIN: SOIL RESCUE REMEDIATION SOLUTION, STAR ORGANICS, L.L.C.
EPA Number: 540MR99501

SITE DEMONSTRATION SUMMARY: CHEMICAL WASTE MANAGEMENT PO*WW*ER EVAPORATION-CATALYTIC OXIDATION TECHNOLOGY
EPA Number: 540SR93506

SITE EMERGING TECHNOLOGY BULLETIN: INNOVATIVE METHODS FOR BIOSLURRY TREATMENT, IT CORPORATION
EPA Number: 540F96505

SITE EMERGING TECHNOLOGY BULLETIN: PHOTOLYSIS/BIODEGRADATION OF PCB AND PCDD/PCDF CONTAMINATED SOILS
EPA Number: 540F94502

SITE EMERGING TECHNOLOGY BULLETIN: VOLATILE ORGANIC COMPOUND REMOVAL FROM AIR STREAMS BY MEMBRANES SEPARATION
EPA Number: 540F94503

SITE EMERGING TECHNOLOGY BULLETIN: WASTE VITRIFICATION THROUGH ELECTRIC MELTING
EPA Number: 540F95503

SITE EMERGING TECHNOLOGY PROGRAM
EPA Number: 540F95502

SITE EMERGING TECHNOLOGY REPORT: INNOVATIVE METHODS FOR BIOSLURRY TREATMENT. PROJECT SUMMARY
EPA Number: 540SR96505

SITE EMERGING TECHNOLOGY SUMMARY: INTEGRATION OF PHOTOCATALYTIC OXIDATION WITH AIR STRIPPING OF CONTAMINATED AQUIFERS
EPA Number: 540SR98504

SITE EMERGING TECHNOLOGY SUMMARY: SIMULTANEOUS DESTRUCTION OF ORGANICS AND STABILIZATION OF METALS IN SOILS
EPA Number: 540SR98500

SITE PROGRAM EVALUATION OF THE SONOTECH PULSE COMBUSTION BURNER TECHNOLOGY. PROJECT SUMMARY
EPA Number: 600SR97061

SITE PROGRAM EVALUATION: EVALUATION OF DIVERSION AND COST FOR SELECTED DROP-OFF RECYCLING PROGRAMS
EPA Number: 600R95109

SITE PROGRAM: AN ENGINEERING ANALYSIS OF THE DEMONSTRATION PROGRAM
EPA Number: 540R94530

SITE TECHNOLOGY CAPSULE: BIOGENESIS SOIL WASHING TECHNOLOGY
EPA Number: 540SR93510

SITE TECHNOLOGY CAPSULE: CROSS-FLOW PREVAPORATION SYSTEM
EPA Number: 540R95511A

SITE TECHNOLOGY CAPSULE: CURE ELECTROCOAGULATION TECHNOLOGY
EPA Number: 540R96502A

SITE TECHNOLOGY CAPSULE: GEOTECH DEVELOPMENT CORPORATION COLD TOP EX-SITU VITRIFICATION TECHNOLOGY
EPA Number: 540R97506A

SITE TECHNOLOGY CAPSULE: GRACE BIOREMEDIATION TECHNOLOGIES' DARAMEND BIOREMEDIATION TECHNOLOGY
EPA Number: 540R95536A

SITE TECHNOLOGY CAPSULE: IITRI RADIO FREQUENCY HEATING TECHNOLOGY
EPA Number: 540R94527A

SITE TECHNOLOGY CAPSULE: IN SITU ELECTROKINETIC EXTRACTION SYSTEM
EPA Number: 540R97509A

SITE TECHNOLOGY CAPSULE: IN SITU STEAM ENHANCED RECOVERY PROCESS
EPA Number: 540R94510A

SITE TECHNOLOGY CAPSULE: J.R. SIMPLOT EX-SITU ANAEROBIC BIOREMEDIATION TECHNOLOGY: TNT
EPA Number: 540R95529A

SITE TECHNOLOGY CAPSULE: J.R. SIMPLOT EX-SITU BIOREMEDIATION TECHNOLOGY: DINOSEB
EPA Number: 540R94508A

SITE TECHNOLOGY CAPSULE: KAI RADIO FREQUENCY HEATING TECHNOLOGY
EPA Number: 540R94528A

SITE TECHNOLOGY CAPSULE: METAL ENHANCED DECHLORINATION OF VOLATILE ORGANIC COMPOUNDS USING AN ABOVE GROUND REACTOR
EPA Number: 540R96503A

SITE TECHNOLOGY CAPSULE: MULTI-VENDOR BIOREMEDIATION DEMONSTRATION PROJECT: ENVIRONMENTAL LABORATORIES/SBP TECHNOLOGIES' UVB VACUUM VAPORIZATION WELL PROCESS
EPA Number: 540R99503A

SITE TECHNOLOGY CAPSULE: ROACHEM SEPARATION SYSTEMS INC: DISC TUBE MODULE TECHNOLOGY
EPA Number: 540R96507A

SITE TECHNOLOGY CAPSULE: SONOTECH PULSE COMBUSTION SYSTEM
EPA Number: 540R95502A

SITE TECHNOLOGY CAPSULE: SUBSURFACE VOLATILIZATION AND VENTILATION SYSTEM (SVVS)
EPA Number: 540R94529A

SITE TECHNOLOGY CAPSULE: TEXACO GASIFICATION PROCESS
EPA Number: 540R94514A

SITE TECHNOLOGY CAPSULE: UNTERDRUCK-VERDAMPFER-BRUNNEN TECHNOLOGY (UVB) VACUUM VAPORIZING WELL
EPA Number: 540R95500A

SUPERFUND INNOVATIVE TECHNOLOGY EVALUATION: SITE ON THE MOVE
EPA Number: 540F97500

SUPERFUND TODAY: SUPERFUND SITE IN MY BACKYARD!
EPA Number: 540F98053

SYNOPSIS OF FEDERAL DEMONSTRATIONS OF INNOVATIVE SITE REMEDIATION TECHNOLOGIES, 3RD EDITION
EPA Number: 542B93009

TANK ISSUES: SITE CHARACTERIZATION FOR EXTERNAL LEAK MONITORING
EPA Number: 600990046

TECHNICAL BACKGROUND DOCUMENT: OFFSITE CONSEQUENCE ANALYSIS FOR ANHYDROUS AMMONIA, AQUEOUS AMONIA, CHLORINE, AND SULFUR DIOXIDE
EPA Number: 550B99017

TECHNOLOGY EVALUATION REPORT: SITE PROGRAM DEMONSTRATION; EPA RREL'S MOBILE VOLUME REDUCTION UNIT. PROJECT SUMMARY
EPA Number: 540SR93508

WASTEWATER TREATMENT PLANT OPERATOR ON-SITE TECHNICAL ASSISTANCE TRAINING PROGRAM 104(G)(1): END OF PHYSICAL YEAR 1998 ACCOMPLISHMENT REPORT
EPA Number: 832R99001

SLUDGE

ANAEROBIC SLUDGE DIGESTION {OPERATIONS MANUAL}
EPA Number: 430976001

CONTINUOUS EMISSION MONITORING GUIDANCE FOR PART 503 SEWAGE SLUDGE INCINERATORS
EPA Number: 833B94003

COOPERATIVE TESTING OF MUNICIPAL SEWAGE SLUDGES BY THE TOXICITY CHARACTERISTIC LEACHING PROCEDURE AND COMPOSITIONAL ANALYSIS
EPA Number: 430991007

EMERGING TECHNOLOGY: VACUUM-ASSISTED SLUDGE DEWATERING BEDS, ALTERNATIVE APPROACH
EPA Number: 832R84102

ENVIRONMENTAL FACT SHEET: EPA AMENDS PRIMARY PETROLEUM SLUDGE TESTING
EPA Number: 530SW91048

CITIZEN'S GUIDE TO INNOVATIVE TREATMENT TECHNOLOGIES FOR CONTAMINATED SOILS, SLUDGES, SEDIMENTS, AND DEBRIS
EPA Number: 542F96001

NATIONAL SEWAGE SLUDGE PROGRAM
EPA Number: 833F94015

SEWAGE SLUDGE OR BIOSOLIDS USE OR DISPOSAL DOCUMENTS
EPA Number: 833F94017

SEWAGE SLUDGE USE AND DISPOSAL RULE: 40 CFR PART 503
EPA Number: 822F92002

FEDERAL REGISTER: FEBRUARY 19, 1993. 40 CFR PART 257. STANDARDS FOR THE USE OR DISPOSAL OF SEWAGE SLUDGE; FINAL RULES
EPA Number: 822Z93001

GUIDE TO SOIL SUITABILITY AND SITE SELECTION FOR BENEFICIAL USE OF SEWAGE SLUDGE
EPA Number: 910990008

IN VESSEL COMPOSTING OF MUNICIPAL WASTEWATER SLUDGE {SUMMARY REPORT}
EPA Number: 625889016

JOINT NRC/EPA SEWAGE SLUDGE RADIOLOGICAL SURVEY: SURVEY DESIGN AND TEST SITE RESULTS
EPA Number: 832R99900

LAND APPLICATION OF SEWAGE SLUDGE: GUIDE FOR LAND APPLIERS ON THE REQUIREMENTS OF THE FEDERAL STANDARDS FOR THE USE OR DISPOSAL OF SEWAGE SLUDGE, 40 CFR PART 503
EPA Number: 831B93002B

NPDES AND SEWAGE SLUDGE PROGRAM AUTHORITY: HANDBOOK FOR FEDERALLY RECOGNIZED INDIAN TRIBES
EPA Number: 833B94004

PRACTICAL TECHNOLOGY: LAND APPLICATION OF SLUDGE, VIABLE ALTERNATIVE
EPA Number: 832R83108

PROCESS DESIGN MANUAL: LAND APPLICATION OF MUNICIPAL SLUDGE
EPA Number: 625183016

PROGRAMA NACIONAL DE LODOS RESIDUALES CLOACALES {NATIONAL SEWAGE SLUDGE PROGRAM}{SPANISH}
EPA Number: 833F94016

PUBLICACIONES SOBRE EL USO Y ELIMINACION DE LODO RESIDUAL CLOACAL Y BIOSOLIDOS {FACT SHEET: SEWAGE SLUDGE OR BIOSOLIDS DISPOSAL DOCUMENTS}{SPANISH}
EPA Number: 833F94018

REGULATORY IMPACT ANALYSIS OF THE PART 503 SEWAGE SLUDGE REGULATION, FINAL
EPA Number: 821R93006

SLUDGE FERTILIZATION OF STATE FOREST LAND IN NORTHERN MICHIGAN
EPA Number: 905991003

SLUDGE INCINERATION: PROBLEMS AND REMEDIES
EPA Number: 832R86108

START-UP AND OPERATION OF CHEMICAL PROCESS TECHNOLOGIES IN THE MUNICIPAL SECTOR: THE CARVER-GREENFIELD PROCESS FOR SLUDGE DRYING
EPA Number: 430989007

SMALL BUSINESS

BASIC AWARENESS FACT SHEET FOR SMALL BUSINESS
EPA Number: 550F98004

COMMUNITY RIGHT-TO-KNOW AND SMALL BUSINESS: UNDERSTANDING SECTIONS 311 AND 312 OF THE EMERGENCY PLANNING AND COMMUNITY RIGHT-TO-KNOW ACT OF 1986
EPA Number: OSWER88005

DOES YOUR BUSINESS PRODUCE HAZARDOUS WASTE? MANY SMALL BUSINESSES DO
EPA Number: 530SW90027

ENTIENDO LOS REGLAMENTOS SOBRE REIDUOS PELIGROSOS: MANUAL PARA EMPRESAS PEQUENAS ACTUALIZACION EN 1996 {UNDERSTANDING THE HAZARDOUS WASTE RULES: HANDBOOK FOR SMALL BUSINESSES, 1996 UPDATE} {SPANISH}
EPA Number: 530K95001S

EPA'S SMALL BUSINESS INNOVATION RESEARCH (SBIR) PROGRAM: INNOVATIVE SOLUTIONS FOR ENVIRONMENTAL PROBLEMS
EPA Number: 600F96021

MANAGING USED OIL: ADVICE FOR SMALL BUSINESSES
EPA Number: 530F96004

MANEJANDO ACEITE USADO: CONSEJOS PARA EMPRESAS PEQUENAS {MANAGING USED OIL ADVICE FOR SMALL BUSINESSES} {SPANISH}
EPA Number: 530F96004S

OFFICE OF ENFORCEMENT AND COMPLIANCE ASSURANCE INFORMATION SHEET: US EPA SMALL BUSINESS RESOURCES
EPA Number: 300F99004

PROFITING FROM WASTE REDUCTION IN YOUR SMALL BUSINESS
EPA Number: 742B88100

REGULATORY ASSISTANCE FOR SMALL BUSINESS AND OTHERS
EPA Number: 21B-1001

SMALL BUSINESS AND THE ENVIRONMENTAL PROTECTION AGENCY: BUILDING A COMMON SENSE APPROACH TO ENVIRONMENTAL PROTECTION
EPA Number: 230K95002

SMALL BUSINESS: SAVE MONEY {PAMPHLET}
EPA Number: 430K96002

UNDERSTANDING THE HAZARDOUS WASTE RULES: HANDBOOK FOR SMALL BUSINESSES, 1996 UPDATE
EPA Number: 530K95001

SMALL COMMUNITIES

DRINKING WATER TREATMENT FOR SMALL COMMUNITIES: FOCUS ON EPA'S RESEARCH
EPA Number: 640K94003

ENVIRONMENTAL FACT SHEET: SMALL COMMUNITIES AND THE MUNICIPAL LANDFILL REGULATIONS
EPA Number: 530SW91067

ENVIRONMENTAL PLANNING FOR SMALL COMMUNITIES: GUIDE FOR LOCAL DECISION-MAKERS
EPA Number: 625R94009

ENVIRONMENTAL POLLUTION CONTROL ALTERNATIVES: DRINKING WATER TREATMENT FOR SMALL COMMUNITIES
EPA Number: 625590025

EPA 1996 CLEAN WATER NEEDS SURVEY: SMALL COMMUNITY WASTEWATER NEEDS
EPA Number: 832F99058

EVERYTHING YOU WANTED TO KNOW ABOUT ENVIRONMENTAL REGULATIONS...BUT WERE AFRAID TO ASK: GUIDE FOR SMALL COMMUNITIES
EPA Number: 907R92002

RURAL COMMUNITY ASSISTANCE PROGRAM (RCAP) HELP FOR SMALL COMMUNITY WASTEWATER PROJECTS
EPA Number: 832F97003

FEDERAL FUNDING SOURCES FOR SMALL COMMUNITY WASTEWATER SYSTEMS
EPA Number: 832F97004

IT'S YOUR CHOICE: GUIDEBOOK FOR LOCAL OFFICIALS ON SMALL COMMUNITY WASTEWATER MANAGEMENT OPTIONS
EPA Number: 430987006

JOINING FORCES ON SOLID WASTE MANAGEMENT: REGIONALIZATION IS WORKING IN RURAL AND SMALL COMMUNITIES
EPA Number: 530K93001

SRF: FINANCING FOR SMALL COMMUNITIES
EPA Number: 430991018B

US CENSUS DATA ON SMALL COMMUNITY HOUSING AND WASTEWATER DISPOSAL AND PLUMBING PRACTICES
EPA Number: 832F99060

USDA LOAN AND GRANT FUNDING FOR SMALL COMMUNITY WASTE WATER PROJECTS
EPA Number: 832F99059

WASTEWATER TREATMENT/DISPOSAL FOR SMALL COMMUNITIES {MANUAL}
EPA Number: 625R92005

WELLHEAD PROTECTION: GUIDE FOR SMALL COMMUNITIES {SEMINAR PUBLICATION}
EPA Number: 625R93002

SMALL WATER SYSTEMS

METHODS FOR ASSESSING SMALL WATER SYSTEM CAPABILITY: REVIEW OF CURRENT TECHNIQUES AND APPROACHES
EPA Number: 810R96001

SAFE DRINKING WATER ACT: POCKET GUIDE TO THE REQUIREMENTS FOR THE OPERATORS OF SMALL WATER SYSTEMS, JUNE 1993
EPA Number: 810K93001

SMOKE

CHILDREN AND SECONDHAND SMOKE {IAQ0123}
EPA Number: 402F99003

EL HUMO DEL TABACO AMBIENTAL (HUTA) Y LOS NINOS {SECONDHAND SMOKE AND CHILDREN, ENVIRONMENTAL TOBACCO SMOKE} {SPANISH} {IAQ00595}
EPA Number: 402F98011A

GUIDANCE TO STATES ON IN-USE SMOKE TEST PROCEDURE FOR HIGHWAY HEAVY-DUTY DIESEL VEHICLES
EPA Number: 420F97053

GUIDANCE TO STATES ON SMOKE OPACITY CUTPOINTS TO BE USED WITH SAE J1667 IN-USE SMOKE TEST PROCEDURE
EPA Number: 420F99024

HUMO DE SEGUNDA MANO: QUE PUEDE HACER USTED SOBRE EL HUMO DE SUGUNDA MANO COMO PADRE, PERSONAL DIRECTIVO Y OCUPANTE DE UN EDIFICIO {SECONDHAND SMOKE: WHAT YOU CAN DO... {SPANISH} {IAQ0059S}
EPA Number: 402F93004A

IN CHILDREN, EXPOSURE TO SECONDHAND SMOKE CAN CAUSE LUNG INFECTIONS, WORSENED ASTHMA, FLUID BUILDUP IN THE MIDDLE EAR {POSTER} {IAQ0131}
EPA Number: 402H99001

PROTECTING YOURSELF AND YOUR FAMILY FROM SECONDHAND SMOKE: WHEN YOU SMOKE YOUR FAMILY SMOKES! {AFRICAN AMERICAN}
EPA Number: 402F98014B

PROTECTING YOURSELF AND YOUR FAMILY FROM SECONDHAND SMOKE: WHEN YOU SMOKE, YOUR FAMILY SMOKES! {ENGLISH} {IAQ0117}
EPA Number: 402F98014A

PROTEJA A SU FAMILIA ESE HUMO ES UNA AMENAZA {PROTECTING YOURSELF AND YOUR FAMILY FROM SECONHAND SMOKE} {SPANISH} {IAQ0117S}
EPA Number: 402F98014C

RADON: YOU CAN'T SEE IT, IF YOU SMOKE {TV TAPE} {VIDEO}
EPA Number: 402V95003

SECONDHAND SMOKE AND CHILDREN: CONDUCTING PUBLIC OUTREACH PROGRAMS {IAQ0129}
EPA Number: 402K99002

SECONDHAND SMOKE: WHAT YOU CAN DO ABOUT SECONDHAND SMOKE AS PARENTS, DECISIONMAKERS, AND BUILDING OCCUPANTS {CHINESE} {IAQ0059C}
EPA Number: 402F93004B

SECONDHAND SMOKE: WHAT YOU CAN DO ABOUT SECONDHAND SMOKE AS PARENTS, DECISIONMAKERS, AND BUILDING OCCUPANTS {GLOSSY FINISH}
EPA Number: 402F93004G

SECONDHAND SMOKE: WHAT YOU CAN DO ABOUT SECONDHAND SMOKE AS PARENTS, DECISIONMAKERS, AND BUILDING OCCUPANTS {IAQ0059}
EPA Number: 402F93004

SETTING THE RECORD STRAIGHT: SECONDHAND SMOKE IS A PREVENTABLE HEALTH RISK {IAQ0069}
EPA Number: 402F94005

SOFTWARE

AUTOMATED TRI REPORTING SOFTWARE (ATRS) FOR DOS, VERSION 8.0 {INCLUDES DISK, MANUAL AND FLYER}
EPA Number: 745C99001

AUTOMATED TRI REPORTING SOFTWARE (ATRS) FOR WINDOWS 3X {INCLUDES 7 DISK SET, MANUAL AND FLYER}
EPA Number: 745C99002

AUTOMATED TRI REPORTING SOFTWARE (ATRS) FOR WINDOWS 95, 98, AND NT {INCLUDES 7 DISK SET, MANUAL AND FLYER}
EPA Number: 745C99003

AUTOMATED TRI REPORTING SOFTWARE: SUBMIT ELECTRONICALLY WITH ATRS98!
EPA Number: 745F99002

COMPILATION OF SATURATED AND UNSATURATED ZONE MODELING SOFTWARE. PROJECT SUMMARY
EPA Number: 600SR96009

PLANNERS' LIBRARY ON USER-FRIENDLY SOFTWARE: USER'S GUIDE
EPA Number: 744B93001

QUICK REFERENCE GUIDE TO AUTOMATED FORM R WINDOWS SOFTWARE {INSTRUCTIONS}
EPA Number: 745F97002

WAVE SAVER: WATER MANAGEMENT SOFTWARE
EPA Number: 832F99084

SOIL

AGRICULTURAL NPS CONTROL OF PHOSPHORUS IN THE NEW YORK STATE, LAKE ONTARIO BASIN, VOLUME 2: FERTILIZER TRIALS ON ORGANIC SOILS IN THE LAKE ONTARIO DRAINAGE BASIN
EPA Number: 905991006B

ANALYSIS OF SELECTED ENHANCEMENTS FOR SOIL VAPOR EXTRACTION
EPA Number: 542F97007

ANALYSIS OF SELECTED ENHANCEMENTS FOR SOIL VAPOR EXTRACTION
EPA Number: 542R97007

APPLICATIONS ANALYSIS REPORT: BERGMANN USA SOIL SEDIMENT WASHING TECHNOLOGY
EPA Number: 540AR92075

ASSESSMENT OF ALTERNATIVE MANAGEMENT PRACTICES AND POLICIES AFFECTING SOIL CARBON IN AGROECOSYSTEMS OF THE CENTRAL UNITED STATES
EPA Number: 600R94067

BEST MANAGEMENT PRACTICES (BMPS) FOR SOIL TREATMENT TECHNOLOGIES: SUGGESTED GUIDELINES TO PREVENT CROSS-MEDIA TRANSFER OF CONTAMINANTS DURING CLEAN-UP ACTIVITIES
EPA Number: 530R97007

CLARIFICATION TO THE 1994 REVISED INTERIM SOIL LEAD GUIDANCE FOR CERCLA SITES AND RCRA CORRECTIVE ACTION FACILITIES
EPA Number: 540F98030

DEMONSTRATION BULLETIN: BIOGENESIS SOIL WASHING TECHNOLOGY, BIOGENESIS
EPA Number: 540MR93510

DEMONSTRATION BULLETIN: CLOR-N-SOIL PCB TEST KIT L2000 PCB/CHLORIDE ANALYZER, DEXSIL CORP
EPA Number: 540MR95518

DESCRIPTION AND SAMPLING OF CONTAMINATED SOILS: FIELD POCKET GUIDE
EPA Number: 6251291002

ELECTROKINETIC LABORATORY AND FIELD PROCESSES APPLICABLE TO RADIOACTIVE AND HAZARDOUS MIXED WASTE IN SOIL AND GROUNDWATER
EPA Number: 402R97006

EMERGING TECHNOLOGY BULLETIN: ELECTROKINETIC SOIL PROCESSING
EPA Number: 540F95504

EMERGING TECHNOLOGY BULLETIN: PROCESS FOR THE TREATMENT OF VOLATILE ORGANIC CARBON AND HEAVY-METAL-CONTAMINATED SOIL, INTERNATIONAL TECHNOLOGY CORP.
EPA Number: 540F95509

EMERGING TECHNOLOGY SUMMARY: BENCH-SCALE TESTING OF PHOTOLYSIS, CHEMICAL OXIDATION, AND BIODEGRADATION OF PCB CONTAMINATED SOILS, AND PHOTOLYSIS OF TCDD CONTAMINATED SOILS
EPA Number: 540SR94531

ENGINEERING BULLETIN: SEPARATION/CONCENTRATION TECHNOLOGY ALTERNATIVES FOR THE REMEDIATION OF PESTICIDE-CONTAMINATED SOIL
EPA Number: 540S97503

ENGINEERING BULLETIN: TECHNOLOGY ALTERNATIVES FOR THE REMEDIATION OF SOILS CONTAMINATED WITH ARSENIC, CADMIUM, CHROMIUM, MERCURY, AND LEAD
EPA Number: 540S97500

ENGINEERING FORUM ISSUE PAPER: SOIL VAPOR EXTRACTION IMPLEMENTATION EXPERIENCES
EPA Number: 540F95030

ENGINEERING ISSUE: TECHNOLOGY ALTERNATIVES FOR THE REMEDIATION OF PCB-CONTAMINATED SOIL AND SEDIMENT
EPA Number: 540S93506

ENVIRONMENTAL TECHNOLOGY VERIFICATION REPORT: IMMUNOASSAY KIT, ENVIROLOGIX, INC. PCB IN SOIL TUBE ASSAY
EPA Number: 600R98173

EXTERNAL EXPOSURE TO RADIONUCLIDES IN AIR, WATER, AND SOIL: FEDERAL GUIDANCE REPORT NUMBER 12
EPA Number: 402R93081

CITIZEN'S GUIDE TO IN SITU SOIL FLUSHING
EPA Number: 542F96006

CITIZEN'S GUIDE TO INNOVATIVE TREATMENT TECHNOLOGIES FOR CONTAMINATED SOILS, SLUDGES, SEDIMENTS, AND DEBRIS
EPA Number: 542F96001

CITIZEN'S GUIDE TO SOIL VAPOR EXTRACTION AND AIR SPARGING
EPA Number: 542F96008

CITIZEN'S GUIDE TO SOIL WASHING
EPA Number: 542F96002

GROUND WATER ISSUE: BEHAVIOR OF METALS IN SOILS
EPA Number: 540S92018

GROUNDWATER ISSUE: EVALUATION OF SOIL VENTING APPLICATION
EPA Number: 540S92004

GUIA DEL CIUDADANO: EL ENJUAGUE DEL SUELO IN SITU {CITIZEN'S GUIDE TO IN SITU SOIL FLUSHING} {SPANISH}
EPA Number: 542F96022

GUIA DEL CIUDADANO: EL LAVADA DEL SUELO {CITIZEN'S GUIDE TO SOIL WASHING} {SPANISH}
EPA Number: 542F96018

GUIA DEL CIUDADANO: LA EXTRACCION DE VAPORES DEL SUELO Y ASPERSION DE AIRE {CITIZEN'S GUIDE TO SOIL VAPOR EXTRACTION AND AIR SPARGING} {SPANISH}
EPA Number: 542F96024

GUIDE FOR CONDUCTING TREATABILITY STUDIES UNDER CERCLA: SOIL VAPOR EXTRACTION
EPA Number: 540291019A

GUIDE TO SOIL SUITABILITY AND SITE SELECTION FOR BENEFICIAL USE OF SEWAGE SLUDGE
EPA Number: 910990008

IINERT SOIL-METALS ACTION TEAM
EPA Number: 542F99030

INNOVATIVE SITE REMEDIATION TECHNOLOGY: SOIL WASHING/SOIL FLUSHING, VOLUME 3
EPA Number: 542B93012

INNOVATIVE TECHNOLOGY EVALUATION REPORT: CHOL-N-SOIL PCB TEST KIT, DEXSIL CORPORATION
EPA Number: 540R95518

INNOVATIVE TECHNOLOGY EVALUATION REPORT: ELI/SBP'S UVB (VACUUM VAPORIZATION WELL) SYSTEM FOR TREATMENT OF VOC CONTAMINATED SOILS
EPA Number: 540R99503

INNOVATIVE TECHNOLOGY EVALUATION REPORT: J.R. SIMPLOT EX-SITU BIOREMEDIATION TECHNOLOGY FOR TREATMENT OF DINOSEB-CONTAMINATED SOILS
EPA Number: 540R94508

INNOVATIVE TECHNOLOGY EVALUATION REPORT: J.R. SIMPLOT EX-SITU BIOREMEDIATION TECHNOLOGY FOR TREATMENT OF TNT-CONTAMINATED SOILS
EPA Number: 540R95529

INNOVATIVE USES OF COMPOST: COMPOSTING OF SOILS CONTAMINATED BY EXPLOSIVES
EPA Number: 530F97045

LABORATORY METHODS FOR SOIL AND FOLIAR ANALYSIS IN LONG-TERM ENVIRONMENTAL MONITORING PROGRAMS
EPA Number: 600R95077

LEACHATE CLOGGING ASSESSMENT OF GEOTEXTILE AND SOIL LANDFILL FILTERS. PROJECT SUMMARY
EPA Number: 600SR95141

LITERATURE REVIEW SUMMARY OF METALS EXTRACTION PROCESSES USED TO REMOVE LEAD FROM SOILS. PROJECT SUMMARY
EPA Number: 600SR94006

MICHIGAN SOIL VAPOR EXTRACTION REMEDIATION (MISER) MODEL: COMPUTER PROGRAM TO MODEL SOIL VAPOR EXTRACTION AND BIOVENTING OF ORGANIC CHEMICALS IN UNSATURATED GEOLOGICAL...PROJECT SUMMARY
EPA Number: 600SR97099

MTBE FACT SHEET # 2: REMEDIATION OF MTBE CONTAMINATED SOIL AND GROUNDWATER {UST #61}
EPA Number: 510F98002

NUTRIENT MANAGEMENT: SUPPLEMENT TO THE JOURNAL OF SOIL AND WATER CONSERVATION, VOLUME 49, NUMBER 2, MARCH/APRIL 1994
EPA Number: 841J94900

PILOT-SCALE INCINERATION TESTING OF FLUFF AND SOIL FROM THE M.W. MANUFACTURING SUPERFUND SITE. PROJECT SUMMARY
EPA Number: 540SR95527

RAPID OPTICAL SCREENING TOOL (ROST) LASER-INDUCED FLUORESCENCE (LIF) SYSTEM FOR SCREENING OF PETROLEUM HYDROCARBONS IN SUBSURFACE SOILS
EPA Number: 600R97020

REMEDIATION CASE STUDIES: EX-SITU SOIL TREATMENT TECHNOLOGIES, BIOREMEDIATION, SOLVENT EXTRACTION, THERMAL DESORPTION, VOLUME 7
EPA Number: 542R98011

REMEDIATION CASE STUDIES: IN SITU SOIL TREATMENT TECHNOLOGIES, (SOIL VAPOR EXTRACTION, THERMAL PROCESSES), VOLUME 8
EPA Number: 542R98012

REMEDIATION CASE STUDIES: SOIL VAPOR EXTRACTION
EPA Number: 542R95004

REMEDIATION CASE STUDIES: SOIL VAPOR EXTRACTION AND OTHER IN SITU TECHNOLOGIES, VOLUME 6
EPA Number: 542R97009

REMEDIATION CASE STUDIES: THERMAL DESORPTION, SOIL WASHING, AND IN SITU VITRIFICATION
EPA Number: 542R95005

SITE DEMONSTRATION BULLETIN: SOIL RESCUE REMEDIATION SOLUTION, STAR ORGANICS, L.L.C.
EPA Number: 540MR99501

SITE EMERGING TECHNOLOGY BULLETIN: PHOTOLYSIS/BIODEGRADATION OF PCB AND PCDD/PCDF CONTAMINATED SOILS
EPA Number: 540F94502

SITE EMERGING TECHNOLOGY SUMMARY: SIMULTANEOUS DESTRUCTION OF ORGANICS AND STABILIZATION OF METALS IN SOILS
EPA Number: 540SR98500

SITE TECHNOLOGY CAPSULE: BIOGENESIS SOIL WASHING TECHNOLOGY
EPA Number: 540SR93510

SOIL SCREENING GUIDANCE: USER'S GUIDE
EPA Number: 540R96018

SOIL VAPOR EXTRACTION (SVE) TREATMENT TECHNOLOGY RESOURCE GUIDE
EPA Number: 542B94007

STRATOSPHERIC OZONE PROTECTION: ALTERNATIVES TO METHYL BROMIDE 10 CASE STUDIES; SOIL, COMMODITY, AND STRUCTURAL USE, VOLUME 3
EPA Number: 430R97030

STRATOSPHERIC OZONE PROTECTION: ALTERNATIVES TO METHYL BROMIDE, 10 CASE STUDIES, SOIL, COMMODITY, AND STRUCTURAL USE, VOLUME 2
EPA Number: 430R96021

SUPERFUND EXPLANATION OF SIGNIFICANT DIFFERENCE FOR THE RECORD OF DECISION: CRYOCHEM, INC. OU3 (CONTAMINATION SOIL) WORMAN, PA
EPA Number: 541R98049

SUPERFUND RECORD OF DECISION: JOLIET ARMY AMMUNITION PLANT SOIL AND GROUNDWATER OUS (MFG AND LAP AREAS) WILMINGTON, IL
EPA Number: 541R99041

SUPERFUND RECORD OF DECISION: NEW LONDON SUBMARINE BASE, DEFENSE REUTILIZATION MARKETING OFFICE (CONTAMINATED SOIL AND GROUNDWATER) GROTON, CT
EPA Number: 541R98002

SUPERFUND RECORD OF DECISION: NEW LONDON SUBMARINE BASE, SOIL AND SEDIMENT AREA A DOWNSTREAM WATER COURSES/OVERBANK DISPOSAL AREA, GROTON, CT
EPA Number: 541R98003

SUPERFUND RECORD OF DECISION: PATUXENT RIVER NAVAL AIR STATION OU 1 SOILS, PESTICIDE SHOP (SITE 17) ST. MARY'S COUNTY, MD
EPA Number: 541R99012

SUPERFUND RECORD OF DECISION: PATUXENT RIVER NAVAL STATION OU 1 SOILS BOHNEYARD (SITES 6 AND 6A), ST. MARYS COUNTY, MD
EPA Number: 541R99088

SUSTAINABILITY AND RESOURCE ASSESSMENT: CASE STUDY OF SOIL RESOURCES IN THE UNITED STATES
EPA Number: 600R98038

TECHNOLOGY VERIFICATION PROGRAM: SOIL, SOIL GAS SAMPLING TECHNOLOGIES, VERIFICATION AREA, 1997
EPA Number: 542F97022

THEORETICAL AND EXPERIMENTAL MODELING OF MULTI-SPECIES TRANSPORT IN SOILS UNDER ELECTRIC FIELDS. PROJECT SUMMARY
EPA Number: 600SR97054

TREATABILITY STUDY: REMOVAL OF PCBS FROM CONTAMINATED SOIL USING THE CF-SYSTEMS SOLVENT EXTRACTION PROCESS. PROJECT SUMMARY
EPA Number: 540SR95505

URBAN SOIL LEAD ABATEMENT DEMONSTRATION PROJECT: EPA DATA DICTIONARY WITH ASSOCIATED DATA SETS {DISK}
EPA Number: 600C96002

SOLID WASTE

BIBLIOGRAPHY OF MUNICIPAL SOLID WASTE MANAGEMENT ALTERNATIVES
EPA Number: 530SW89055

BUSINESS GUIDE FOR REDUCING SOLID WASTE
EPA Number: 530K92004

CHARACTERIZATION OF MUNICIPAL SOLID WASTE IN THE UNITED STATES, 1998 UPDATE {EXECUTIVE SUMMARY}
EPA Number: 530S99021

CHARACTERIZATION OF PRODUCTS CONTAINING LEAD AND CADMIUM IN MUNICIPAL SOLID WASTE IN THE U.S.: EXECUTIVE SUMMARY
EPA Number: 530SW89015C

CHARACTERIZATION OF PRODUCTS CONTAINING LEAD AND CADMIUM IN MUNICIPAL SOLID WASTE IN U.S.: EXECUTIVE SUMMARY AND CHAPTER 1
EPA Number: 530SW89015B

CHARACTERIZATION OF PRODUCTS CONTAINING MERCURY IN MUNICIPAL SOLID WASTE IN THE UNITED STATES 1970 TO 2000 {EXECUTIVE SUMMARY}
EPA Number: 530S92013

COLLECTION OF SOLID WASTE RESOURCES, FALL 1999 EDITION {CD ROM}
EPA Number: 530C99002

COMPENDIUM OF MATERIALS ON MUNICIPAL SOLID WASTE: DEFINING DEGRADABILITY
EPA Number: 901592001

COMPENDIUM OF MATERIALS ON MUNICIPAL SOLID WASTE: GOVERNMENT PROCUREMENT
EPA Number: 901592002

CONSUMER'S HANDBOOK FOR REDUCING SOLID WASTE
EPA Number: 530K96003

CRITERIA FOR SOLID WASTE DISPOSAL FACILITIES; GUIDE FOR OWNERS/OPERATORS
EPA Number: 530SW91089

EL MANUAL DEL CONSUMIDOR PARA REDUCIR LOS DESECHOS SOLIDOS {CONSUMER MANUAL TO REDUCE SOLID WASTES} {SPANISH}
EPA Number: 530K92003S

ENVIRONMENTAL FACT SHEET: EPA ENCOURAGES RECYCLING OF MINERAL PROCESSING MATERIALS BY PROPOSING TO MAKE CHANGES TO THE DEFINITION OF SOLID WASTE
EPA Number: 530F95029

ENVIRONMENTAL FACT SHEET: FINAL COVER REQUIREMENTS FOR MUNICIPAL SOLID WASTE LANDFILLS
EPA Number: 530SW91084

ENVIRONMENTAL FACT SHEET: MUNICIPAL LAND FILL REGULATIONS MEAN SAFER DISPOSAL OF SOLID WASTE
EPA Number: 530SW91066

ENVIRONMENTAL FACT SHEET: MUNICIPAL SOLID WASTE PREVENTION IN FEDERAL AGENCIES
EPA Number: 530F92016

ENVIRONMENTAL FACT SHEET: RECYCLING MUNICIPAL SOLID WASTE: 1995 FACTS AND FIGURES
EPA Number: 530F97015

ENVIRONMENTAL FACT SHEET: SOURCE REDUCTION OF MUNICIPAL SOLID WASTE
EPA Number: 530F99038

EPA CUSTOMER SERVICE PLAN: CUSTOMER SERVICE HOTLINE, SOLID WASTE AND EMERGENCY RESPONSE
EPA Number: 100F94006

STATEMENT OF MICHAEL SHAPIRO, DIRECTOR OF OFFICE OF SOLID WASTE: STRATEGY FOR HAZARDOUS WASTE MINIMIZATION AND COMBUSTION
EPA Number: 530F94035

FEDERAL REGISTER: JULY 1, 1996, PART 5. 40 CFR PART 257, ET AL. CRITERIA FOR CLASSIFICATION OF SOLID WASTE DISPOSAL FACILITIES AND PRACTICES; IDENTIFICATION AND LISTING OF HAZARDOUS WASTE ...
EPA Number: 530Z96006

FEDERAL REGISTER: JULY 27, 1990, PART 2. 40 CFR PARTS 264, 265, 270, AND 271. CORRECTIVE ACTION FOR SOLID WASTE MANAGEMENT UNITS AT HAZARDOUS WASTE MANAGEMENT FACILITIES; PROPOSED RULE
EPA Number: OSWFR90012

FEDERAL REGISTER: MAY 1, 1996, PART 5. 40 CFR CH. 1. CORRECTIVE ACTION FOR RELEASES FROM SOLID WASTE MANAGEMENT UNITS AT HAZARDOUS WASTE MANAGEMENT FACILITIES; PROPOSED RULE
EPA Number: 530Z96003

FEDERAL REGISTER: NOVEMBER 27, 1996. 40 CFR PART 258. FINANCIAL ASSURANCE MECHANISMS FOR LOCAL GOVERNMENT OWNERS AND OPERATORS OF MUNICIPAL SOLID WASTE LANDFILL FACILITIES; FINAL RULE
EPA Number: 530Z96008

FEDERAL REGISTER: OCTOBER 1, 1993. 40 CFR PART 258. SOLID WASTE DISPOSAL FACILITY CRITERIA; DELAY OF COMPLIANCE AND EFFECTIVE DATES; FINAL RULE
EPA Number: 530Z93012

FEDERAL REGISTER: OCTOBER 9, 1991, PART 2. 40 CFR PARTS 257 AND 258. SOLID WASTE DISPOSAL FACILITY CRITERIA; FINAL RULE
EPA Number: OSWFR91004

FINANCIAL RESPONSIBILITY FOR MUNICIPAL SOLID WASTE LANDFILLS: INTRODUCTION FOR LOCAL GOVERNMENTS
EPA Number: 530K97002

FINANCIAMIENTO PARA RESIDUO SOLIDO: UNA GUIA DE AYUDA FEDERAL {SOLID WASTE FUNDING: GUIDE TO FEDERAL ASSISTANCE} {SPANISH}
EPA Number: 530F97027S

FULL COST ACCOUNTING FOR MUNICIPAL SOLID WASTE MANAGEMENT: HANDBOOK
EPA Number: 530R95041

FULL COST ACCOUNTING IN ACTION: CASE STUDIES OF 6 SOLID WASTE MANAGEMENT AGENCIES
EPA Number: 530R98018

GEOSYNTHETIC CLAY LINERS USED IN MUNICIPAL SOLID WASTE LANDFILLS
EPA Number: 530F97002

GRANT RESOURCES FOR SOLID WASTE ACTIVITIES IN INDIAN COUNTRY
EPA Number: 530R98014

GREENHOUSE GAS EMISSIONS FROM MANAGEMENT OF SELECTED MATERIALS IN MUNICIPAL SOLID WASTE
EPA Number: 530R98013

HAZARDOUS AND SOLID WASTE PUBLICATIONS, 11TH EDITION {CATALOG}
EPA Number: 530B98001

JOINING FORCES ON SOLID WASTE MANAGEMENT: REGIONALIZATION IS WORKING IN RURAL AND SMALL COMMUNITIES
EPA Number: 530K93001

LIST OF MUNICIPAL SOLID WASTE LANDFILLS
EPA Number: 530R96006

MAKING SOLID WASTE DECISIONS WITH FULL COST ACCOUNTING
EPA Number: 530K96001

MULTIFAMILY RECYCLING: GOLDEN OPPORTUNITY FOR SOLID WASTE REDUCTION
EPA Number: 530F99010

MUNICIPAL SOLID WASTE (MSW) COMBUSTOR ASH DEMONSTRATION PROGRAM, "THE BOATHOUSE". PROJECT SUMMARY
EPA Number: 600SR95129

MUNICIPAL SOLID WASTE COMBUSTOR ASH DEMONSTRATION PROGRAM: THE BOATHOUSE
EPA Number: 600R95129

MUNICIPAL SOLID WASTE FACTBOOK VERSION 4.0 {DISK}
EPA Number: 530C97001

MUNICIPAL SOLID WASTE FLOW CONTROL: SUMMARY OF PUBLIC COMMENTS
EPA Number: 530R94008

MUNICIPAL SOLID WASTE LANDFILLS, VOLUME 1: SUMMARY OF THE REQUIREMENTS FOR THE NEW SOURCE PERFORMANCE STANDARDS AND EMISSION GUIDELINES FOR MUNICIPAL SOLID WASTE LANDFILLS, FINAL
EPA Number: 453R96004

MUNICIPAL SOLID WASTE LANDFILLS, VOLUME 2: SUMMARY OF THE REQUIREMENTS FOR SECTION 111(D) STATE PLANS FOR IMPLEMENTING THE MUNICIPAL SOLID WASTE LANDFILLS EMISSION GUIDELINES
EPA Number: 456R98009

MUNICIPAL SOLID WASTE SOURCE REDUCTION: SNAPSHOT OF STATE INITIATIVES
EPA Number: 530R98017

NATIONAL R AND D STRATEGY FOR TOXIC SUBSTANCES AND HAZARDOUS AND SOLID WASTE
EPA Number: 600R95176

NATIONAL SOURCE REDUCTION CHARACTERIZATION REPORT FOR MUNICIPAL SOLID WASTE IN THE UNITED STATES
EPA Number: 530R99034

OFFICE OF SOLID WASTE PUBLICATIONS
EPA Number: 530B98003

PARTNERSHIPS IN SOLID WASTE MANAGEMENT
EPA Number: 530F97050

PREPARING NO-MIGRATION DEMONSTRATIONS FOR MUNICIPAL SOLID WASTE DISPOSAL FACILITIES: SCREENING TOOL
EPA Number: 530R99008

PREPARING NO-MIGRATION PETITIONS FOR MUNICIPAL SOLID WASTE DISPOSAL FACILITIES, GUIDANCE DOCUMENT
EPA Number: 530R96020

PUBLICATIONS ON SOLID WASTE MANAGEMENT IN INDIAN COUNTRY
EPA Number: 530B98004

RCRA IMPLEMENTATION STUDY UPDATE: DEFINITION OF SOLID WASTE
EPA Number: 530R92021

RE-ENGINEERING RCRA FOR RECYCLING: REPORT AND RECOMMENDATIONS OF THE DEFINITION OF SOLID WASTE TASK FORCE
EPA Number: 530R94016

REPORT OF THE NATIONAL TECHNICAL FORUM ON SOURCE REDUCTION OF HEAVY METALS IN MUNICIPAL SOLID WASTE
EPA Number: 901R93001

REPORT TO CONGRESS: SOLID WASTE DISPOSAL IN THE UNITED STATES, EXECUTIVE SUMMARY
EPA Number: 530SW88011A

REPORTING ON MUNICIPAL SOLID WASTE: LOCAL ISSUE
EPA Number: 530K93002

SAFER DISPOSAL FOR SOLID WASTE: FEDERAL REGULATIONS FOR LANDFILLS
EPA Number: 530SW91092

SEMINAR PUBLICATION: DESIGN, OPERATION, AND CLOSURE OF MUNICIPAL SOLID WASTE LANDFILLS
EPA Number: 625R94008

SITE-SPECIFIC FLEXIBILITY REQUESTS FOR MUNICIPAL SOLID WASTE LANDFILLS IN INDIAN COUNTRY: DRAFT GUIDANCE
EPA Number: 530R97016

SITES FOR OUR SOLID WASTE: GUIDEBOOK FOR EFFECTIVE PUBLIC INVOLVEMENT
EPA Number: 530SW90019

SITING OUR SOLID WASTE: MAKING PUBLIC INVOLVEMENT WORK {BROCHURE}
EPA Number: 530SW90020

SOLID WASTE CONTRACT NEGOTIATION HANDBOOK
EPA Number: 220B92004

SOLID WASTE DISPOSAL ACT AS AMENDED BY THE HAZARDOUS AND SOLID WASTE AMENDMENTS OF 1984, THE SAFE DRINKING WATER ACT AMENDMENTS OF 1986, AND THE SUPERFUND AMENDMENTS AND REAUTHORIZATION ACT ...
EPA Number: 530SW85022

SOLID WASTE FUNDING: GUIDE TO FEDERAL ASSISTANCE {BROCHURE}
EPA Number: 530F97027

SOLID WASTE RESOURCE GUIDE FOR NATIVE AMERICANS: WHERE TO FIND FUNDING AND TECHNICAL ASSISTANCE
EPA Number: 530K94002

SPOTLIGHT ON WASTE PREVENTION: EPA'S PROGRAM TO REDUCE SOLID WASTE AT THE SOURCE
EPA Number: 530K95002

TRAINING AND TECHNICAL ASSISTANCE DIRECTORY FOR TRIBAL SOLID WASTE MANAGERS
EPA Number: 530B99007

UNIT PRICING: PROVIDING AN INCENTIVE TO REDUCE MUNICIPAL SOLID WASTE
EPA Number: 530SW91005

VARIABLE RATES IN SOLID WASTE: HANDBOOK FOR SOLID WASTE OFFICIALS: VOLUME 1, EXECUTIVE SUMMARY
EPA Number: 530SW90084A

WASTE NOT, WANT NOT: FEEDING THE HUNGRY AND REDUCING SOLID WASTE THROUGH FOOD RECOVERY
EPA Number: 530R99040

SOLVENT

BIOREMEDIATION OF CLORINATED SOLVENTS CONSORTIUM
EPA Number: 542F99024

DESIGN FOR THE ENVIRONMENT: PROYECTO DE LITOGRAFIA BOLETIN 1, HACIENDO FUNCIONAR LOS SOLVENTES SUBSTITUOS EN EL LAVADO DE MANTILLAS O PLACAS DE GOMA {SPANISH}
EPA Number: 744F96002A

DESIGN FOR THE ENVIRONMENT: PROYECTO DE LITOGRAFIA BOLETIN 3, ESTERES VEGETALES USADOS COMO SOLVENTES PARA EL LAVADO DE MANTILLA {SPANISH}
EPA Number: 744F96014A

DESIGN FOR THE ENVIRONMENT: PROYECTO DE LITOGRAFIA BOLETIN 4, UN FORMULARIO DE TRABAJO PARA AYUDARLE A ESCOGER UN MEJOR SOLVENTE PARA EL LAVADO DE MANTILLAS {SPANISH}
EPA Number: 744F96015A

EMERGENCY PLANNING AND COMMUNITY RIGHT TO KNOW ACT SECTION 313: GUIDANCE FOR RCRA SUBTITLE C TSD FACILITIES AND SOLVENT RECOVERY FACILITIES, VERSION 1.0
EPA Number: 745B97015

EVALUATION OF ALTERNATIVES TO CHLORINATED SOLVENTS FOR METAL CLEANING. PROJECT SUMMARY
EPA Number: 600SR97032

CITIZEN'S GUIDE TO SOLVENT EXTRACTION
EPA Number: 542F96003

FEDERAL REGISTER: NOVEMBER 19, 1998, PART 4. 40 CFR PART 261. HAZARDOUS WASTE MANAGEMENT SYSTEM: IDENTIFICATION AND LISTING OF HAZARDOUS WASTE, SOLVENTS; FINAL RULE
EPA Number: 530Z98010

GUIA DEL CIUDADANO: LA EXTRACCION CON SOLVENTES {CITIZEN'S GUIDE TO SOLVENT EXTRACTION} {SPANISH}
EPA Number: 542F96019

GUIDE TO CLEANER TECHNOLOGIES: ALTERNATIVES TO CHLORINATED SOLVENTS FOR CLEANING AND DEGREASING
EPA Number: 625R93016

INNOVATIVE SITE REMEDIATION TECHNOLOGY: SOLVENT/CHEMICAL EXTRACTION, VOLUME 5
EPA Number: 542B94005

INNOVATIVE TECHNOLOGY EVALUATION REPORT: TERRA KLEEN RESPONSE GROUP, INC., SOLVENT EXTRACTION TECHNOLOGY
EPA Number: 540R94521

MONTREAL PROTOCOL: TECHNICAL NOTE OF THE SOLVENTS, COATINGS AND ADHESIVES TECHNICAL OPTIONS COMMITTEE, ALTERNATIVES AND SUBSTITUTES TO THE USE OF OZONE-DEPLETING SUBSTANCES IN THE ...
EPA Number: 430K94009

NATIONAL EMISSION STANDARDS FOR HALOGENATED SOLVENT CLEANING: SUMMARY OF REQUIREMENTS FOR IMPLEMENTING THE NESHAP
EPA Number: 456R96005

NEW REGULATION CONTROLLING AIR EMISSIONS FROM SOLVENT CLEANING MACHINES {DEGREASERS}
EPA Number: 453F94083

REMEDIATION CASE STUDIES: EX-SITU SOIL TREATMENT TECHNOLOGIES, BIOREMEDIATION, SOLVENT EXTRACTION, THERMAL DESORPTION, VOLUME 7
EPA Number: 542R98011

REMEDIATION CASE STUDIES: GROUNDWATER PUMP AND TREAT (CHLORINATED SOLVENTS), VOLUME 9
EPA Number: 542R98013

SEMINAR PUBLICATION: SOLVENT WASTE REDUCTION ALTERNATIVES
EPA Number: 625489021

SOLVENTS STUDY
EPA Number: 530R96017

SUPERFUND RECORD OF DECISION: SOUTHERN SOLVENTS INC. SITE OU 1, TAMPA, FL
EPA Number: 541R99078

TREATABILITY STUDY: REMOVAL OF PCBS FROM CONTAMINATED SOIL USING THE CF-SYSTEMS SOLVENT EXTRACTION PROCESS. PROJECT SUMMARY
EPA Number: 540SR95505

WASTE MINIMIZATION: REDUCING RELEASES OF CHLORINATED SOLVENTS, FORD MOTOR COMPANY
EPA Number: 530F97023

SOURCE REDUCTION

ENVIRONMENTAL FACT SHEET: SOURCE REDUCTION AND COMBUSTION OF HAZARDOUS WASTE
EPA Number: 530F93010

ENVIRONMENTAL FACT SHEET: SOURCE REDUCTION OF MUNICIPAL SOLID WASTE
EPA Number: 530F99038

MUNICIPAL SOLID WASTE SOURCE REDUCTION: SNAPSHOT OF STATE INITIATIVES
EPA Number: 530R98017

NATIONAL SOURCE REDUCTION CHARACTERIZATION REPORT FOR MUNICIPAL SOLID WASTE IN THE UNITED STATES
EPA Number: 530R99034

PREVENTING POLLUTION THROUGH REGULATIONS: SOURCE REDUCTION REVIEW PROJECT, ASSESSMENT
EPA Number: 742R96001

REPORT OF THE NATIONAL TECHNICAL FORUM ON SOURCE REDUCTION OF HEAVY METALS IN MUNICIPAL SOLID WASTE
EPA Number: 901R93001

SOURCE REDUCTION AND YOUR COMMUNITY: INTRODUCTION TO EPA'S PLANNING PACKET, FREQUENTLY ASKED QUESTIONS
EPA Number: 530F99006

SOURCE REDUCTION BIBLIOGRAPHY
EPA Number: 530B95011

STATEMENT BY CAROL BROWNER, EPA ADMINISTRATOR, ON SOURCE REDUCTION AND HAZARDOUS WASTE
EPA Number: 530F93011

WILL A SOURCE REDUCTION PROGRAM WORK IN YOUR COMMUNITY?
EPA Number: 530F99007

SOUTH CAROLINA

CLIMATE CHANGE: SOUTH CAROLINA
EPA Number: 236F98007W

EPA'S MAP OF RADON ZONES: SOUTH CAROLINA
EPA Number: 402R93060

SOUTH DAKOTA

CLIMATE CHANGE: SOUTH DAKOTA
EPA Number: 236F98007X

EPA'S MAP OF RADON ZONES: SOUTH DAKOTA
EPA Number: 402R93061

SPANISH

10 TIPS TO PROTECT CHILDREN FROM PESTICIDE AND LEAD POISONINGS AROUND THE HOME {ENGLISH/SPANISH}
EPA Number: 735F97001

AGUA: EL RECURSO QUE SE USA & SE USA & SE USA PARA TODO! {WATER: RESOURCE THAT GETS USED & USED & USED FOR EVERYTHING!, {BLACK/WHITE POSTER} {SPANISH}
EPA Number: 855H96005

AGUA: EL RECURSO QUE SE USA & SE USA & SE USA PARA TODO! {WATER: RESOURCE THAT GETS USED & USED & USED FOR EVERYTHING!, {GRADE SCHOOL POSTER} {SPANISH}
EPA Number: 855H96004

AIRE SALUDABLE PARA HOGARES DE AMERICA, CONTMINANTES PELIGROSOS DEL AIRE, QUE CADA DUENO DE HOGAR DEBE CONOCER {HEALTHY INDOOR AIR FOR AMERICA'S HOMES} {SPANISH} {IAQ0116S}
EPA Number: 402K98002A

ARRECIFES DE CORAL: UNA COLECCION DE ACTIVIDADES EN ESPANOL PARA ESTTUDIANTES DE ESCUELA INTERMIEDIA {CORAL REEFS: SPANISH COMPILATION OF ACTIVITIES FOR MIDDLE SCHOOL STUDENTS}{SPANISH}
EPA Number: 160B97900B

AUDITORIA AMBIENTAL Y PREVENCION ESTRATEGIAS PARA EL CUMPLIMIENTO VOLUNTARIO DE LA NORMATIVIDAD AMBIENTAL EN LA INDUSTRIA MAQUILADORA {SPANISH} {VIDEO}
EPA Number: 315V97001A

BOLETIN INFORMATIVO: DE JUSTICIA AMBIENTAL {FACT SHEET: ENVIRONMENTAL JUSTICE}{SPANISH}
EPA Number: 200F94004

BOLETIN INFORMATIVO: DE JUSTICIA AMBIENTAL, PROGRAMA FEDERAL DE PEQUENAS CONCESIONES {FACT SHEET: ENVIRONMENTAL JUSTICE, SMALL GRANTS PROGRAM}{SPANISH}
EPA Number: 200F94006

CENTRO DE INFORMACION SOBRE CONTAMINACION DE AIRE (CICA) PARA LA FRONTERA ENTRE EE UU MEXICO {US/MEXICO BORDER INFORMATION CENTER ON AIR POLLUTION: CICA} {SPANISH}
EPA Number: 456F98002

COMO OBTENER ACCESO AL CENTRO DE INFORMACION SOBRE LA RCRA (LEY PARA LA CONSERVACION Y RECUPERACION DE RECURSOS) {HOW TO ACCESS THE RCRA INFORMATION CENTER} {SPANISH}
EPA Number: 530F96001S

CONSEJOS SOBRE COMO MANTENER EL ACONDICIONADOR DE AIRE DE SU VEHICULO FUNCIONANDO {SPANISH}
EPA Number: 430F97092S

CONTROLAR LA FATIGA CAUSADA POR EL CALOR EN EL TRABAJO AGRICOLA {CONTROLLING HEAT STRESS IN AGRICULTURE} {SPANISH}
EPA Number: 750F95002

CONTROLLING HEAT STRESS MADE SIMPLE; MANERAS SENCILLAS DE CONTROLAR LA FATIGA CAUSADA POR EL CALOR {POSTER} {ENGLISH/SPANISH}
EPA Number: 750H93001

DANGER PESTICIDES: KEEP OUT {PELIGRO PESTICIDAS: NO ENTRE, PLASTIC SIGN} {SPANISH} {POSTER}
EPA Number: 735H94001

DEBO COMER LOS PECES QUE YO PESCO {SHOULD I EAT THE FISH I CATCH?} {SPANISH}
EPA Number: 823F98017

DESECHOS DOMESTICOS PELIGROSOS: PASOS PARA UN MANEJO SEGURO {HOUSEHOLD HAZARDOUS WASTE...} {SPANISH}
EPA Number: 530F92031S

DESIGN FOR THE ENVIRONMENT: CASO DE ESTUDIO DE SERIGRAFIA, NUMERO 1: REDUCCION DEL USO DE REACTIVOS QUIMICOS DE RECUPERACION EN SERIGRAFIA {SPANISH}
EPA Number: 744F93015A

DESIGN FOR THE ENVIRONMENT: PROGRAMA DE LIMPIEZA DE TEJIDOS Y PRENDAS DE VESTIR {SPANISH}
EPA Number: 744K98002S

DESIGN FOR THE ENVIRONMENT: PROYECTO DE LITOGRAFIA BOLETIN 1, HACIENDO FUNCIONAR LOS SOLVENTES SUBSTITUOS EN EL LAVADO DE MANTILLAS O PLACAS DE GOMA {SPANISH}
EPA Number: 744F96002A

DESIGN FOR THE ENVIRONMENT: PROYECTO DE LITOGRAFIA BOLETIN 2, LA DIFERENCIA RADICA EN LA PRACTICA EMPLEADA EN EL TRABAJO {SPANISH}
EPA Number: 744F96008A

DESIGN FOR THE ENVIRONMENT: PROYECTO DE LITOGRAFIA BOLETIN 3, ESTERES VEGETALES USADOS COMO SOLVENTES PARA EL LAVADO DE MANTILLA {SPANISH}
EPA Number: 744F96014A

DESIGN FOR THE ENVIRONMENT: PROYECTO DE LITOGRAFIA BOLETIN 4, UN FORMULARIO DE TRABAJO PARA AYUDARLE A ESCOGER UN MEJOR SOLVENTE PARA EL LAVADO DE MANTILLAS {SPANISH}
EPA Number: 744F96015A

DESIGN FOR THE ENVIRONMENT: PROYECTO DE LITOGRAFIA CASO DE ESTUDIO 2, LA PREVENCION DE LA CONTAMINACION EN LA COMPANIA CUSTOM PRINT {SPANISH}
EPA Number: 744F96001A

DESIGN FOR THE ENVIRONMENT: SCREEN PRINTING PROJECT PUBLICATIONS LIST {ENGLISH/SPANISH}
EPA Number: 744F96021

DIAGNOSTICO Y TRATAMIENTO DE LOS ENVENENAMIENTOS POR PLAGUICIDAS, CUARTA EDICION {RECOGNITION AND TREATMENT OF PESTICIDE POISONINGS, 4TH EDITION} {SPANISH}
EPA Number: 540R95024

DIALOGO NACIONAL ACERCA DE LAS NORMAS DE PROTECCION PARA EL TRABAJADOR, ANEXOS: COMENTARIOS ESCRITOS {SPANISH}
EPA Number: 735R98002B

DIALOGO NACIONAL ACERCA DE LAS NORMAS DE PROTECCION PARA EL TRABAJADOR: TOMO UNO: TRANSCRIPCIONES DE LAS VISTAS PUBLICAS, PRIMERA PARTE {SPANISH}
EPA Number: 735R98002A

DISENO PARA EL MEDIO AMBIENTE: HOJA DE DATOS DEL PROGRAMA DE CUIDADO DE TEJIDOS Y PRENDAS DE VESTIR: PRENDAS MAS LIMPIAS, VECINDARIOS MAS LIMPIOS... {SPANISH}
EPA Number: 744F98012S

DISENO PARA EL MEDIO AMBIENTE: PROGRAMA DE CUIDADO DE PRENDAS Y TEXTILES {DESIGN FOR THE ENVIRONMENT: GARMENT AND TEXTILE CARE PROGRAM} {SPANISH}
EPA Number: 744F93004S

DONACIONES PARA ASISTENCIA TECHNICA DEL SUPERFUND {GRANTS FOR REPRODUCTIVE TOXICITY RISK ASSESSMENT} {SPANISH}
EPA Number: 540K98008

DRINKING WATER PUBLIC SERVICE ANNOUNCEMENTS {BLACK/WHITE NEWSPAPER FORMAT, 85 LINE SCREEN} {SPANISH}
EPA Number: 810F99004

EL CASO DEL CIRCULO ROTO {CASE OF THE BROKEN LOOP: ACTIVITY GUIDE FOR GRADES 4-6} {SPANISH}
EPA Number: 530K98002S

EL HUMO DEL TABACO AMBIENTAL (HUTA) Y LOS NINOS {SECONDHAND SMOKE AND CHILDREN, ENVIRONMENTAL TOBACCO SMOKE} {SPANISH} {IAQ00595}
EPA Number: 402F98011A

EL MANUAL DEL CONSUMIDOR PARA REDUCIR LOS DESECHOS SOLIDOS {CONSUMER MANUAL TO REDUCE SOLID WASTES} {SPANISH}
EPA Number: 530K92003S

EL PLAN MODELO PARA LA PARTICIACION PUBLICA {MODEL PLAN FOR PUBLIC PARTICIPATION} {SPANISH}
EPA Number: 300K96003S

EL PROCESO DE PERMISOS PARA INSTALACIONES DE RESIDUOS PELIGROSOS {PROCESS OF PERMITS FOR INSTALLATIONS OF DANGEROUS RESIDUES} {SPANISH}
EPA Number: 530F96007S

EL PROGRAMA DE SUPERFUND: GUIA CIUDADANA DE SUPERFUND DE LA EPA {SPANISH}
EPA Number: 540K94002

EL PROGRAMA SUPERFUND {THIS IS SUPERFUND SPANISH VERSION} {VIDEO}
EPA Number: 540V97005

EL RADON: GUIA PARA SU PROTECCION LA DE SU FAMILIA; GUIDE TO RADON HOW TO PROTECT YOURSELF AND YOUR FAMILY {SPANISH/ENGLISH} {IAQ0043S}
EPA Number: 402K93005

EL SUPERFONDO EN NUESTROS DIAS: CONCENTRCION EN LA EVALUACION DEL RIESGO {SPANISH}
EPA Number: 540F97030

EL SUPERFUND HOY DIA: QUE ES LA ESTIMACION DEL RIESGO PARA LA SALUD HUMANA? {SPANISH}
EPA Number: 540K99005

ENTIENDO LOS REGLAMENTOS SOBRE REIDUOS PELIGROSOS: MANUAL PARA EMPRESAS PEQUENAS ACTUALIZACION EN 1996 {UNDERSTANDING THE HAZARDOUS WASTE RULES: HANDBOOK FOR SMALL BUSINESSES, 1996 UPDATE} {SPANISH}
EPA Number: 530K95001S

EPA Y WIPP {EPA AND THE WIPP} {SPANISH}
EPA Number: 402K93010

FOR YOUR INFORMATION: MANEJO SEGURO DE REPELENTES DE INSECTOS {USING INSECT REPELLENTS SAFELY}{SPANISH}
EPA Number: 735F96002

FINANCIAMIENTO PARA RESIDUO SOLIDO: UNA GUIA DE AYUDA FEDERAL {SOLID WASTE FUNDING: GUIDE TO FEDERAL ASSISTANCE} {SPANISH}
EPA Number: 530F97027S

GRUPOS DE CONSULTA DE LA COMUNIDAD (CAGS) EN SITIOS DEL SUPERFONDO {COMMUNITY ADVISORY GROUPS AT SUPERFUND SITES} {SPANISH}
EPA Number: 540F97031

GRUPOS DE CONSULTA DE LA COMUNIDAD (CAGS) EN SITIOS DEL SUPERFONDO {SPANISH}
EPA Number: 540F98056

GUIA DE RECURSOS PARA LOS PROFESIONALES DE LIMPIEZA DE PRENDAS Y TEXTILES {RESOURCE GUIDE FOR GARMENT AND TEXTILE CARE PROFESSIONALS} {SPANISH}
EPA Number: 744K96004S

GUIA DEL CIUDADANO: ATENUACION NATURAL {CITIZEN'S GUIDE TO NATURAL ATTENUATION} {SPANISH}
EPA Number: 542F96026

GUIA DEL CIUDADANO: EL ENJUAGUE DEL SUELO IN SITU {CITIZEN'S GUIDE TO IN SITU SOIL FLUSHING} {SPANISH}
EPA Number: 542F96022

GUIA DEL CIUDADANO: EL LAVADA DEL SUELO {CITIZEN'S GUIDE TO SOIL WASHING} {SPANISH}
EPA Number: 542F96018

GUIA DEL CIUDADANO: LA DESHALOGENACION QUIMICA {CITIZEN'S GUIDE TO CHEMICAL DEHALOGENATION} {SPANISH}
EPA Number: 542F96020

GUIA DEL CIUDADANO: LA DESORCION TERMIA {CITIZEN'S GUIDE TO THERMAL DESORPTION} {SPANISH}
EPA Number: 542F96021

GUIA DEL CIUDADANO: LA EXTRACCION CON SOLVENTES {CITIZEN'S GUIDE TO SOLVENT EXTRACTION} {SPANISH}
EPA Number: 542F96019

GUIA DEL CIUDADANO: LA EXTRACCION DE VAPORES DEL SUELO Y ASPERSION DE AIRE {CITIZEN'S GUIDE TO SOIL VAPOR EXTRACTION AND AIR SPARGING} {SPANISH}
EPA Number: 542F96024

GUIA DEL CIUDADANO: MEDIDAS BIOCORRECTIVAS {CITIZEN'S GUIDE TO BIOREMEDIATION} {SPANISH}
EPA Number: 542F96023

GUIA DEL CIUDADANO: MUROS DE TRATAMIENTO {CITIZEN'S GUIDE TO TREATMENT WALLS} {SPANISH}
EPA Number: 542F96027

GUIA PARA EL DISENO Y CONSTRUCCION DE UN HUMEDAL CONSTRUIDO CON FLUJOS SUBSUPERFICIALES {SPANISH}
EPA Number: 906R93003

GUIA PARA LA PROTECCION DE LAS AGUAS SUBTERRANEAS {CITIZEN'S GUIDE TO GROUNDWATER} {SPANISH}
EPA Number: 909B96001

HUMO DE SEGUNDA MANO: QUE PUEDE HACER USTED SOBRE EL HUMO DE SUGUNDA MANO COMO PADRE, PERSONAL DIRECTIVO Y OCUPANTE DE UN EDIFICIO {SECONDHAND SMOKE: WHAT YOU CAN DO... {SPANISH} {IAQ0059S}
EPA Number: 402F93004A

IDENTIFICANDO SU RESIDUO: EL PUNTO DE PARTIDA {IDENTIFYING YOUR WASTE: STARTING POINT} {SPANISH}
EPA Number: 530F97029S

IF YOU SEE THIS SIGN {SI USTED VE ESTE LETRERO {SPANISH} {BROCHURE}
EPA Number: 735F93061

LA MINIMIZACION DE RESIDUOS EN LA INDUSTRIA DEL ACABADO DE METALES {WASTE MINIMIZATION FOR THE METAL FINISHING INDUSTRY} {SPANISH}
EPA Number: 742B93004

LIMPIEZA MODERNA CON AGUA {WET CLEANING} {SPANISH}
EPA Number: 744K96002S

MANEJANDO ACEITE USADO: CONSEJOS PARA EMPRESAS PEQUENAS {MANAGING USED OIL ADVICE FOR SMALL BUSINESSES} {SPANISH}
EPA Number: 530F96004S

MANUAL DE PARTICIPACION PUBLICA DE LA RCRA {RCRA PUBLIC PARTICIPATION MANUAL} {SPANISH}
EPA Number: 530R96007S

MEDIO AMBIENTES DELICADOS Y LA UBICACION DE INSTALACIONES PARA MANEJO DE RESIDUOS PELIGROSOS {SURROUNDING DELICATE ENVIRONMENTS AND THE LOCATION OF INSTALLATIONS FOR HANDLING DANGEROUS...} {SPANISH}
EPA Number: 530K97003S

NO ESPERE HASTA EL 1998! MEDIDAS DE PROTECCION PARA EVITAR DERRAMES, SOBRELLENADOS Y LA CORROSION DE LOS TANQUES DE ALMACENAMIENTO SOTERRADOS {SPANISH} {UST #54}
EPA Number: 510B95008

PESTICIDE HANDLERS AND THE WORKER PROTECTION STANDARD: EPA-APPROVED PESTICIDE SAFETY TRAINING FOR YOUR PESTICIDE HANDLERS, 1994 {VIDEO} {SPANISH}
EPA Number: 735V96001S

PESTICIDES AND FOOD: WHAT YOU AND YOUR FAMILY NEED TO KNOW {SPANISH}
EPA Number: 735F99010

PLAN DE LA EPA DE COMUNICACIONES PARA LA PLANTA PILOTO PARA LA AISLACION DESPERDICIOS {EPA COMMUNICATION PLAN FOR WIPP} {SPANISH}
EPA Number: 402K95007

PLAN DE RED DE MONITORES DEL AIRE AMBIENTAL PARA CUIDAD ACUNA Y PIEDRAS, NEGRAS, COAHUILA, MEXICO
EPA Number: 456R98002

PREVINIENDO ENFERMEDADES PROPAGADAS POR EL AGUA: UN ENFOQUE EN LA INVESTIGACION DEL EPA {PREVENTING WATERBORNE DISEASE: FOCUS ON EPA'S RESEARCH} {SPANISH}
EPA Number: 640K93001A

PROGRAMA FRONTERA 21 MEXICO - ESTADOS UNIDOS: INDICADORES AMBIENTALES PARA LA REGION FRONTERIZA, 1997 {SPANISH}
EPA Number: 909R99001

PROGRAMA NACIONAL DE LODOS RESIDUALES CLOACALES {NATIONAL SEWAGE SLUDGE PROGRAM}{SPANISH}
EPA Number: 833F94016

PROTECCION DE ESPECIES EN PELIGRO DE EXTINCION: MEDIDAS INTERINAS, MUNICIPIOS DE GUANICA, QUEBRADILLAS, E ISABELA, PUERTO RICO {PROTECTING ENDANGERED SPECIES: INTERIM MEASURES, SPANISH}
EPA Number: 735F93068

PROTECT YOURSELF FROM PESTICIDES {ENGLISH/SPANISH} {POSTER}
EPA Number: 735H93001

PROTECT YOURSELF FROM PESTICIDES, PROTEJASE DE LOS PESTICIDAS {SPANISH/ENGLISH}
EPA Number: 735F94001

PROTECT YOURSELF FROM PESTICIDES: GUIDE FOR AGRICULTURAL WORKERS PROTEJASE DE LOS PESTICIDAS: GUIA PARA LOS TRABAJADORES AGRICOLAS {ENGLISH/SPANISH}
EPA Number: 735B93002

PROTEJA A SU FAMILIA ESE HUMO ES UNA AMENAZA {PROTECTING YOURSELF AND YOUR FAMILY FROM SECONHAND SMOKE} {SPANISH} {IAQ0117S}
EPA Number: 402F98014C

PROTEJA SU VIDA Y LA DE SU FAMILIA: EVITE EL EVENENAMIENTO CON MONOXIDO DE CARBONO {PROTECT YOUR FAMILY AND YOURSELF FROM CARBON MONOXIDE POISONING} {SPANISH} {IAQ0098S}
EPA Number: 402F97004

PROTEJASE DE LOS PESTICIDAS: GUIA PARA LOS QUE MANEJAN PESTICIDAS {PROTECT YOURSELF FROM PESTICIDES: GUIDE FOR PESTICIDE HANDLERS} {SPANISH}
EPA Number: 735B94001

PUBLICACIONES SOBRE EL USO Y ELIMINACION DE LODO RESIDUAL CLOACAL Y BIOSOLIDOS {FACT SHEET: SEWAGE SLUDGE OR BIOSOLIDS DISPOSAL DOCUMENTS}{SPANISH}
EPA Number: 833F94018

RADIO PESTICIDAS: PROGRAM FOR PESTICIDE SAFETY EDUCATION WITH HISPANIC AGRICULTURAL WORKERS {MANUAL/6 AUDIO TAPES} {ENGLISH/SPANISH}
EPA Number: 735U97001

RADON: DUST PARTICLES {TV TAPE} {SPANISH} {VIDEO}
EPA Number: 402V97002B

RADON: DUST PARTICLES {VIDEO} {SPANISH/ENGLISH}
EPA Number: 402V97001

RCRA EN FOCO: IMPRENTA {RCRA IN FOCUS: PRINTING} {SPANISH}
EPA Number: 530K97007S

RCRA: REDUCIENDO EL RIESGO DE RESIDIUO {REDUCING RISK FROM WASTE} {SPANISH}
EPA Number: 530K97004S

RECOGNITION AND MANAGEMENT OF PESTICIDE POISONINGS, 5TH EDITION {SPANISH}
EPA Number: 735R98004

RECOLECCION DE ACEITE USADO PARA RECICLAJE O REUTILIZACION: CONSEJOS PARA LOS CONSUMIDORES QUE CAMBIAN ELLOS MISMOS EL ACEITE Y EL FILTRO DE ACEITE DE SU AUTOMOVIL {SPANISH}
EPA Number: 530F94008S

REGLAMENTO DE PARTICIPACION PUBLICA EXPANDIDA DE LA RCA {RCRA EXPANDED PUBLIC PARTICIPATION RULE}{SPANISH}
EPA Number: 530F95030S

REGLAMENTO DE RESIDUOS UNIVERSALES {UNIVERSAL WASTE RULE} {SPANISH}
EPA Number: 530F95025S

REPORTE ANUAL 1994 DE JUSTICIA AMBIENTAL: ENFOCANDO LA PROTECCION AMBIENTAL PARA TODO EL MUNDO {SPANISH}
EPA Number: 200R95003A

SIGUIENDO EL SOL {CHASING THE SUN} {VIDEO} {SPANISH}
EPA Number: 735V96002

SOBRE AL CAJA DE HERRAMIENTAS PARA LA CREAR UN GRUPO ASESOR COMUNITARIO: UN RESUMEN DE LAS HERRAMIENTAS {SPANISH}
EPA Number: 540K98006

STEPS TO PROTECT YOURSELF FROM PESTICIDES {ENGLISH/SPANISH}
EPA Number: 735F95002

TECNICAS PARA CALCULAR EMISIONES DE CATEGORIAS DE FUENTES UNICAS EN SU GENERO EN MEXICALI, MEXICO {SPANISH}
EPA Number: 456R99003

US MEXICAN CANADIAN CUSTOMS TRAINING FOR CFC TRANS BOUNDARY INTERDICTION {SPANISH} {VIDEO}
EPA Number: 906V97002

USTED PUEDE AYUDAR A DETENER LA MAREA DE BASURA: GUIA DIDACTICA SOBRE LA BASURA EN EL MAR {TURNING THE TIDE ON TRASH: LEARNING GUIDE ON MARINE DEBRI} {SPANISH}
EPA Number: 842B93003

STATIONARY SOURCES

PROCEDURES FOR IDENTIFYING REASONABLY AVAILABLE CONTROL TECHNOLOGY FOR STATIONARY SOURCES OF PM-10
EPA Number: 452R93001

QUALITY ASSURANCE HANDBOOK FOR AIR POLLUTION MEASUREMENT SYSTEMS: VOLUME 3: STATIONARY SOURCE SPECIFIC METHODS
EPA Number: 600R94038C

STATIONARY SOURCE CONTROL TECHNIQUES DOCUMENT FOR FINE PARTICULATE MATTER
EPA Number: 452R97001

STATISTICS / STATISTICAL

CENTER FOR ENVIRONMENTAL INFORMATION AND STATISTICS {CEIS WEBSITE BROCHURE}
EPA Number: 235F98001

EMAP ESTUARIES LOUISIANA PROVINCE, 1993, STATISTICAL SUMMARY
EPA Number: 620R96003

FEDERAL REGISTER: OCTOBER 11, 1988, PART 2. 40 CFR PART 264. STATISTICAL METHODS FOR EVALUATING GROUNDWATER MONITORING FROM HAZARDOUS WASTE FACILITIES; FINAL RULE
EPA Number: OSWFR89001

FOREST HEALTH MONITORING: STATISTICAL SUMMARY, 1991. PROJECT SUMMARY
EPA Number: 620SR94028

GUIDE TO SELECTED NATIONAL ENVIRONMENTAL STATISTICS IN THE US GOVERNMENT, APRIL 1992
EPA Number: 230R92003

GUIDE TO SELECTED NATIONAL ENVIRONMENTAL STATISTICS IN THE US GOVERNMENT, AUGUST 1993
EPA Number: 230R93003

INTRODUCTION TO STATISTICAL INVENTORY RECONCILIATION: FOR UNDERGROUND STORAGE TANKS {UST #45}
EPA Number: 510B95009

NATIONAL REPRESENTATIVE SAMPLE OF SMALL PUBLIC WATER SYSTEMS: STATISTICAL DESIGN AND STATE PLANS FOR THE UNREGULATED CONTAMINANT MONITORING REGULATION
EPA Number: 815R99003

PUBLIC WATER SYSTEM INVENTORY AND COMPLIANCE STATISTICS: FY 1991-FY 1995
EPA Number: 816R97006

STATISTICAL METHODS FOR THE ANALYSIS OF LAKE WATER QUALITY TRENDS {INCLUDES DISK}
EPA Number: 841R93003

STATISTICAL PROCEDURES FOR CERTIFYING PHOSPHOGYPSUM FOR ENTRY INTO COMMERCE AS REQUIRED BY SECTION 61.207 OF 40 CFR 61, SUBPART R
EPA Number: 402R98008

STATISTICAL SUPPORT DOCUMENT FOR THE PROPOSED EFFLUENT LIMITATIONS GUIDELINES FOR THE PHARMACEUTICAL MANUFACTURING INDUSTRY
EPA Number: 821R95016

STATISTICAL SUPPORT DOCUMENT OF PROPOSED EFFLUENT LIMITATIONS GUIDELINES AND STANDARDS FOR THE TRANSPORTATION EQUIPMENT CLEANING CATEGORY
EPA Number: 821B98014

STATISTICAL TRAINING COURSE FOR GROUND-WATER MONITORING DATA ANALYSIS
EPA Number: 530R93003

STORM WATER, STORMWATER

ENFORCEMENT ALERT: AIRLINES MUST COMPLY WITH FEDERAL FUEL STANDARDS, STORMWATER AND SPILL PREVENTION REQUIREMENTS, AND REPORT EMERGENCY RELEASES
EPA Number: 300N99017

EVALUATING SIMPLE, COST EFFECTIVE SOLUTIONS FOR REDUCING STORMWATER AND URBAN RUNOFF POLLUTION
EPA Number: 842F99004O

GEORGETOWN STORMWATER MANAGEMENT PROJECT: DEMONSTRATING PRACTICAL TOOLS FOR WATERSHED MANAGEMENT THROUGH THE NATIONAL ESTUARY PROGRAM, DELAWARE INLAND BAYS, DELAWARE
EPA Number: 842F95001C

SHELL CREEK STORMWATER DIVERSION PROJECT: DEMONSTRATING PRACTICAL TOOLS FOR WATERSHED MANAGEMENT THROUGH THE NATIONAL ESTUARY PROGRAM, PUGET SOUND, WASHINGTON
EPA Number: 842F95001E

STORM WATER: FOR YOUR INFORMATION, MAY 1994
EPA Number: 833F94003

SUMMARIES OF STORM WATER SPECIAL PROJECTS: ARIZONA MODEL STORM WATER PERMITTING PROGRAM
EPA Number: 833F94010

SUMMARIES OF STORM WATER SPECIAL PROJECTS: OREGON MODEL STORM WATER PERMITTING PROGRAM
EPA Number: 833F94008

FEDERAL REGISTER: APRIL 7, 1995, PART 4. 40 CFR PARTS 122 AND 124. NATIONAL POLLUTANT DISCHARGE ELIMINATION SYSTEM (NPDES) PERMITS FOR STORM WATER DISCHARGES; AMENDMENT TO REQUIREMENTS ..
EPA Number: 833Z95001

FEDERAL REGISTER: AUGUST 7, 1995, PART 2. 40 CFR PARTS 122 AND 124. STORM WATER DISCHARGES; AMENDMENT TO REQUIREMENTS FOR NATIONAL POLLUTANT DISCHARGE ELIMINATION SYSTEM PERMITS ...
EPA Number: 833Z95002

FEDERAL REGISTER: FEBRUARY 17, 1998, PART 2. REISSUANCE OF NPDES GENERAL PERMITS FOR STORM WATER DISCHARGES FROM CONSTRUCTION ACTIVITIES; NOTICE
EPA Number: 833Z98002

FEDERAL REGISTER: FEBRUARY 17, 1998, PART 2. RISSUANCE OF NPDES GENERAL PERMITS FOR STORM WATER DISCHARGE FROM CONSTRUCTION ACTIVITIES; NOTICE {ADDEND}
EPA Number: 833Z98002A

FEDERAL REGISTER: JUNE 2, 1997, PART 2. PROPOSED REISSUANCE OF NPDES GENERAL PERMITS FOR STORM WATER DISCHARGES FROM CONSTRUCTION ACTIVITIES; NOTICE AGENCY INFORMATION COLLECTION ACTIVITIES: ...
EPA Number: 833Z97001

FEDERAL REGISTER: OCTOBER 22, 1997, PART 3. PROPOSED MODIFICATION OF NATIONAL POLLUTANT DISCHARGE ELIMINATION SYSTEM (NPDES) STORM WATER MULTI-SECTOR GENERAL PERMIT FOR INDUSTRIAL ACTIVITIES; NOTICE
EPA Number: 833Z97003

FEDERAL REGISTER: SEPTEMBER 9, 1992, PART 2. CONSTRUCTION FACT SHEET: FINAL NPDES GENERAL PERMITS FOR STORM WATER DISCHARGES FROM CONSTRUCTION SITES; FACT SHEET
EPA Number: 833Z92002

FEDERAL REGISTER: SEPTEMBER 9, 1992, PART 2. CONSTRUCTION PERMIT LANGUAGE; FINAL NPDES GENERAL PERMITS FOR STORM WATER DISCHARGES FROM CONSTRUCTION SITES; PERMIT LANGUAGE
EPA Number: 833Z92001

FEDERAL REGISTER: SEPTEMBER 9, 1992, PART 3. NON CONSTRUCTION-INDUSTRIAL FACT SHEET: FINAL NPDES GENERAL PERMITS FOR STORM WATER DISCHARGES ASSOCIATED WITH INDUSTRIAL ACTIVITY; FACT SHEET
EPA Number: 833Z92004

FEDERAL REGISTER: SEPTEMBER 9, 1992, PART 4. 40 CFR PART 122. NATIONAL POLLUTANT DISCHARGE ELIMINATION SYSTEM, REQUEST FOR COMMENT ON ALTERNATIVE APPROACHES FOR PHASE II STORM WATER ...
EPA Number: 833Z92005

GUIDANCE FOR THE PREPARATION OF DISCHARGE MONITORING REPORTS: FACILITIES REQUIRED TO REPORT SEMI-ANNUAL MONITORING RESULTS UNDER NPDES STORM WATER GENERAL PERMITS
EPA Number: 833B93002

INTERIM PERMITTING APPROACH FOR WATER QUALITY-BASED EFFLUENT LIMITATIONS IN STORM WATER PERMITS
EPA Number: 833D96001

NPDES STORM WATER PROGRAM: QUESTIONS AND ANSWER DOCUMENT, VOLUME 1
EPA Number: 833F93002

NPDES STORM WATER PROGRAM: QUESTIONS AND ANSWER DOCUMENT, VOLUME 2
EPA Number: 833F93002B

OVERVIEW OF THE STORM WATER PROGRAM
EPA Number: 833R96008

REPORT TO CONGRESS: STORM WATER DISCHARGES POTENTIALLY ADDRESSED BY PHASE II OF THE NATIONAL POLLUTANT DISCHARGE ELIMINATION SYSTEM STORM WATER PROGRAM
EPA Number: 833K94002

STORM WATER MANAGEMENT FACT SHEET: COVERINGS
EPA Number: 832F99009

STORM WATER MANAGEMENT FACT SHEET: DUST CONTROL
EPA Number: 832F99003

STORM WATER MANAGEMENT FACT SHEET: EMPLOYEE TRAINING
EPA Number: 832F99010

STORM WATER MANAGEMENT FACT SHEET: RECORD KEEPING
EPA Number: 832F99005

STORM WATER MANAGEMENT FACT SHEET: VISUAL INSPECTION
EPA Number: 832F99046

STORM WATER MANAGEMENT FACT SHEET: WET DETENTION PONDS
EPA Number: 832F99048

STORM WATER MANAGEMENT FOR CONSTRUCTION ACTIVITIES: DEVELOPING POLLUTION PREVENTION PLANS AND BEST MANAGEMENT PRACTICES; SUMMARY GUIDANCE
EPA Number: 833R92001

STORM WATER MANAGEMENT FOR INDUSTRIAL ACTIVITIES: DEVELOPING POLLUTION PREVENTION PLANS AND BEST MANAGEMENT PRACTICES; SUMMARY GUIDANCE
EPA Number: 833R92002

STORM WATER OPERATION AND MAINTENANCE FACT SHEET: CATCH BASIN CLEANING
EPA Number: 832F99011

STORM WATER OPERATION AND MAINTENANCE FACT SHEET: PREVENTIVE MAINTENANCE
EPA Number: 832F99004

STORM WATER TECHNOLOGY FACT SHEET: BIORETENTION
EPA Number: 832F99012

Highlighted publications are available from NSCEP at 1-800-490-9198
Or at http://www.epa.gov/ncepihom/ordering.htm

STORM WATER TECHNOLOGY FACT SHEET: STORM WATER WETLANDS
EPA Number: 832F99025

STORM WATER TECHNOLOGY FACT SHEET: TURF REINFORCEMENT MATS
EPA Number: 832F99002

STORM WATER TECHNOLOGY FACT SHEET: VEGETATED SWALES
EPA Number: 832F99006

STORM WATER: FOR YOUR INFORMATION, MAY 1994
EPA Number: 832K94003

STORMWATER TECHNOLOGY FACT SHEET: SAND FILTERS
EPA Number: 832F99007

STREAM

40 CFR 136 AND 141 STREAMLINING PROPOSAL {DISK}
EPA Number: 821C96006

AIRGRAM: EPA STREAMLINING AND REINVENTING OAR, VOLUME 3, NUMBER 2, SUMMER 1994
EPA Number: 400N94002

CUTTING THE WASTE STREAM IN HALF: COMMUNITY RECORD-SETTERS SHOW HOW
EPA Number: 530F99017

EMERGING TECHNOLOGY BULLETIN: REDUCTIVE PHOTO-DECHLORINATION (RPD) PROCESS FOR SAFE CONVERSION OF HAZARDOUS CHLOROCARBON WASTE STREAMS
EPA Number: 540F94508

ENFORCEMENT ALERT: EPA TAKES ENFORCEMENT ACTIONS AGAINST VIOLATORS WHO DITCH WETLANDS AND CHANNELIZE STREAMS
EPA Number: 300N99013

ENVIRONMENTAL FACT SHEET: FINAL STREAMLINED REGULATIONS FOR COLLECTING AND MANAGING UNIVERSAL WASTES
EPA Number: 530F95011

EPISODIC ACIDIFICATION OF STREAMS IN THE NORTH EASTERN UNITED STATES: CHEMICAL AND BIOLOGICAL RESULTS OF THE EPISODIC RESPONSE PROJECT
EPA Number: 600R93190

FEDERAL REGISTER: MAY 12, 1997, PART 2. 40 CFR PART 148 ET AL. LAND DISPOSAL RESTRICTIONS PHASE IIII: TREATMENT STANDARDS FOR WOOD PRESERVING WASTES, PAPERWORK REDUCTION AND STREAMLINING...
EPA Number: 530Z97004

GENERIC QUALITY ASSURANCE PROJECT PLAN GUIDANCE FOR PROGRAMS USING COMMUNITY LEVEL BIOLOGICAL ASSESSMENT IN WADABLE STREAMS AND RIVERS
EPA Number: 841B95004

GUIDANCE MANUAL FOR THE USE OF PRODUCTION-BASED PRETREATMENT STANDARDS AND THE COMBINED WASTESTREAM FORMULA
EPA Number: 833B85201

GUIDES TO POLLUTION PREVENTION: SELECTED HOSPITAL WASTE STREAMS
EPA Number: 625790009

LOCAL GOVERNMENT POLLUTION PREVENTION TOOLKIT: TOOLS AND MODELS TO HELP LOCAL GOVERNMENTS IMPLEMENT POLLUTION PREVENTION (P2) AND PROTECT THE CHESAPEAKE BAY, ITS RIVERS AND STREAMS
EPA Number: 903K98001

NEWS RELEASE: CHESAPEAKE EXECUTIVE COUNCIL SETS NEW STREAMSIDE FOREST BUFFER GOAL
EPA Number: 903F96001

PASSING THE TORCH: STREAMLINED STATE AUTHORIZATION
EPA Number: 530F96005

RAPID BIOASSESSMENT PROTOCOLS FOR USE IN WADEABLE STREAMS AND RIVERS: PERIPHYTON, BENTHIC MACROINVERTEBRATES, AND FISH, 2ND EDITION
EPA Number: 841B99002

SITE EMERGING TECHNOLOGY BULLETIN: VOLATILE ORGANIC COMPOUND REMOVAL FROM AIR STREAMS BY MEMBRANES SEPARATION
EPA Number: 540F94503

STATUS OF THE GULF OF MEXICO: PRELIMINARY REPORT ON INFLOWS FROM STREAMS
EPA Number: 800R92005

STREAM CORRIDOR RESTORATION: PRINCIPLES, PROCESSES, AND PRACTICES {INCLUDES BINDER}
EPA Number: 841R98900

STREAMLINING REGISTRATION OF ANTIMICROBIAL PESTICIDES: EPA PROGRESS REPORT, 1998-1999
EPA Number: 739R99003

SUMMARY OF STATE BIOLOGICAL ASSESSMENT PROGRAMS FOR STREAMS AND RIVERS
EPA Number: 230R96007

SUPERFUND RECORD OF DECISION: NEW LONDON SUBMARINE BASE, SOIL AND SEDIMENT AREA A DOWNSTREAM WATER COURSES/OVERBANK DISPOSAL AREA, GROTON, CT
EPA Number: 541R98003

TECHNICAL GUIDANCE MANUAL FOR PERFORMING WASTE LOAD ALLOCATIONS: SIMPLIFIED ANALYTICAL METHOD FOR DETERMINING NPDES EFFLUENT LIMITATIONS FOR POTWS DISCHARGING INTO LOW-FLOW STREAMS
EPA Number: 440486015

TECHNICAL GUIDANCE MANUAL FOR PERFORMING WASTELOAD ALLOCATIONS: BOOK 6, DESIGN CONDITIONS; CHAPTER 1: STREAM DESIGN FLOW FOR STEADY-STATE MODELING
EPA Number: 440486014

TECHNICAL GUIDANCE ON SUPPLEMENTARY STREAM DESIGN CONDITIONS FOR STEADY STATE MODELING
EPA Number: 440488091

URBANIZATION AND STREAMS: STUDIES OF HYDROLOGIC IMPACTS
EPA Number: 841R97009

VOLUNTEER STREAM MONITORING: METHODS MANUAL
EPA Number: 841B97003

SUBSURFACE

3DHYDROGEOCHEM: 3-DIMENSIONAL MODEL OF DENSITY-DEPENDENT SUBSURFACE FLOW AND THERMAL MULTISPECIES-MULTICOMPONENT HYDROGEOCHEMICAL TRANSPORT. PROJECT SUMMARY
EPA Number: 600SR98159

DEMONSTRATION BULLETIN: SUBSURFACE VOLATILIZATION AND VENTILATION SYSTEM
EPA Number: 540MR94529

EVALUATION OF SUBSURFACE ENGINEERED BARRIERS AT WASTE SITES
EPA Number: 542R98005

EVALUATION OF SUBSURFACE ENGINEERED BARRIERS AT WASTE SITES, VOLUME 2: APPENDIX B
EPA Number: 542R98005A

GUIDANCE FOR DESIGN AND CONSTRUCTION OF A SUBSURFACE FLOW CONSTRUCTED WETLAND
EPA Number: 906R93002

INNOVATIVE TECHNOLOGY REPORT: SUBSURFACE VOLATIZATION AND VENTILATION SYSTEM (SVVS)
EPA Number: 540R94529

PROCESSES AFFECTING SUBSURFACE TRANSPORT OF LEAKING UNDERGROUND TANK FLUIDS
EPA Number: 600S87005

RAPID OPTICAL SCREENING TOOL (ROST) LASER-INDUCED FLUORESCENCE (LIF) SYSTEM FOR SCREENING OF PETROLEUM HYDROCARBONS IN SUBSURFACE SOILS
EPA Number: 600R97020

SEMINAR PUBLICATION: SITE CHARACTERIZATION FOR SUBSURFACE REMEDIATION
EPA Number: 625491026

SEMINAR PUBLICATION: TRANSPORT AND FATE OF CONTAMINANTS IN THE SUBSURFACE
EPA Number: 625489019

SITE TECHNOLOGY CAPSULE: SUBSURFACE VOLATILIZATION AND VENTILATION SYSTEM (SVVS)
EPA Number: 540R94529A

SUBSURFACE CHARACTERIZATION AND MONITORING TECHNIQUES: DESK REFERENCE GUIDE, VOLUME 1: SOLIDS AND GROUND WATER APPENDICES A AND B
EPA Number: 625R93003A

SUBSURFACE CHARACTERIZATION AND MONITORING TECHNIQUES: DESK REFERENCE GUIDE, VOLUME 2: VADOSE ZONE, FIELD SCREENING AND ANALYTICAL METHODS, APPENDICES C AND D
EPA Number: 625R93003B

SUBSURFACE REMEDIATION: IMPROVING LONG-TERM MONITORING AND REMEDIAL SYSTEMS PERFORMANCE
EPA Number: 542F99005

SULFUR

EMERGENCY PLANNING AND COMMUNITY RIGHT TO KNOW ACT SECTION 313: GUIDANCE FOR REPORTING SULFURIC ACID (ACID AEROSOLS INCLUDING MISTS, VAPORS, GAS, FOG, AND OTHER AIRBORNE FORMS OF ANY ...)
EPA Number: 745R97007

EPA STAFF PAPER ON GASOLINE SULFUR ISSUES
EPA Number: 420R98005

EPA STAFF PAPER ON GASOLINE SULFUR ISSUES
EPA Number: 420F98022

FLUE GAS DESULFURIZATION TECHNOLOGIES FOR CONTROL OF SULFUR OXIDES: RESEARCH DEVELOPMENT, AND DEMONSTRATION
EPA Number: 600F95013

FUEL SULFUR EFFECTS ON EXHAUST EMISSIONS
EPA Number: 420P99008

REGULATORY ANNOUCEMENT: PROPOSED TIER 2 EMISSION STANDARDS FOR VEHICLES AND GASOLINE SULFUR STANDARDS FOR REFINERIES
EPA Number: 420F99010

REGULATORY ANNOUNCEMENT: EPA SEEKS COMMENT ON PROPOSED PROTECTIVE TAILPIPE STANDARDS AND REDUCED SULFUR IN GASOLINE
EPA Number: 420F99013

REGULATORY IMPACT ANALYSIS: CONTROL OF AIR POLLUTION FROM NEW MOTOR VEHICLES: TIER 2 MOTOR VEHICLE EMISSIONS STANDARDS AND GASOLINE SULFUR CONTROL REQUIREMENTS {DRAFT}
EPA Number: 420D99001

REPORT TO CONGRESS: NATIONAL ANNUAL INDUSTRIAL SULFUR DIOXIDE EMISSION TRENDS 1995-2015
EPA Number: 454R95001

REREGISTRATION ELIGIBILITY DECISION DOCUMENT: SULFURYL FLUORIDE
EPA Number: 738R93016

TECHNICAL BACKGROUND DOCUMENT: OFFSITE CONSEQUENCE ANALYSIS FOR ANHYDROUS AMMONIA, AQUEOUS AMONIA, CHLORINE, AND SULFUR DIOXIDE
EPA Number: 550B99017

SUPERFUND

ANALYSIS OF STATE SUPERFUND PROGRAMS: 50 STATE STUDY, 1998 UPDATE
EPA Number: 540R98046

ANNUAL REPORT TO CONGRESS: SUPERFUND INNOVATIVE TECHNOLOGY EVALUATION PROGRAM, FY 1997
EPA Number: 540R98503

BIOREMEDIATION FIELD INITIATIVE SITE PROFILE: EIELSON AIR FORCE BASE SUPERFUND SITE
EPA Number: 540F95506B

BIOREMEDIATION FIELD INITIATIVE SITE PROFILE: HILL AIR FORCE BASE SUPERFUND SITE
EPA Number: 540F95506C

BIOREMEDIATION FIELD INITIATIVE SITE PROFILE: LIBBY GROUND WATER SUPERFUND SITE
EPA Number: 540F95506A

BIOREMEDIATION FIELD INITIATIVE SITE PROFILE: REILLY TAR AND CHEMICAL CORPORATION SUPERFUND SITE
EPA Number: 540F95506H

CERCLA: SUPERFUND ORIENTATION MANUAL
EPA Number: 542R92005

CITIZEN'S LOOK AT SUPERFUND
EPA Number: 907F91104

COMMON CHEMICALS FOUND AT SUPERFUND SITES
EPA Number: 540R94044

COMMON CLEANUP METHODS AT SUPERFUND SITES
EPA Number: 540R94043

COMMUNITY ADVISORY GROUPS (CAGS) AT SUPERFUND SITES
EPA Number: 540F96016

CONTROL OF AIR EMISSIONS FROM SUPERFUND SITES
EPA Number: 625R92012

DONACIONES PARA ASISTENCIA TECHNICA DEL SUPERFUND {GRANTS FOR REPRODUCTIVE TOXICITY RISK ASSESSMENT} {SPANISH}
EPA Number: 540K98008

EL PROGRAMA DE SUPERFUND: GUIA CIUDADANA DE SUPERFUND DE LA EPA {SPANISH}
EPA Number: 540K94002

EL PROGRAMA SUPERFUND {THIS IS SUPERFUND SPANISH VERSION} {VIDEO}
EPA Number: 540V97005

EL SUPERFUND HOY DIA: QUE ES LA ESTIMACION DEL RIESGO PARA LA SALUD HUMANA? {SPANISH}
EPA Number: 540K99005

EMERGING TECHNOLOGY BULLETIN: RECLAMATION OF LEAD FROM SUPERFUND WASTE MATERIAL USING SECONDARY LEAD SMELTERS
EPA Number: 540F94510

EPA SUPERFUND EXPLANATION OF SIGNIFICANT DIFFERENCE FOR THE RECORD OF DECISION: BURLINGTON NORTHERN (SOMERS PLANT), SOMERS, MT
EPA Number: 541R98115

EPA SUPERFUND EXPLANATION OF SIGNIFICANT DIFFERENCE FOR THE RECORD OF DECISION: LOWERY LANDFILL, AURORA,CO
EPA Number: 541R98176

EPA SUPERFUND EXPLANATION OF SIGNIFICANT DIFFERENCE FOR THE RECORD OF DECISION: MOTOROLA INC (52ND STREET PLANT) SITE, PHOENIX, AZ
EPA Number: 541R99054

EPA SUPERFUND EXPLANATION OF SIGNIFICANT DIFFERENCE FOR THE RECORD OF DECISION: PESTER REFINERY CO., EL DORADO, KS
EPA Number: 541R98165

EPA SUPERFUND RECORD OF DECISION: 57TH & NORTH BROADWAY STREETS, WICHITA, KS
EPA Number: 541R98170

EPA SUPERFUND RECORD OF DECISION: ANACONDA COMPANY SMELTER (ARWW&S) OU, ANACONDA, MT
EPA Number: 541R98096

EPA SUPERFUND RECORD OF DECISION: CALIFORNIA GULCH OU 4, LEADVILLE, CO
EPA Number: 541R98077

EPA SUPERFUND RECORD OF DECISION: CECIL FIELD NAVAL AIR STATION (SITE 8) OU 3, JACKSONVILLE, FL
EPA Number: 541R99048

EPA SUPERFUND RECORD OF DECISION: CECIL FIELD NAVAL AIR STATION OU 5, JACKSONVILLE, FL
EPA Number: 541R98056

EPA SUPERFUND RECORD OF DECISION: CECIL FIELD NAVAL AIR STATION OU 6, JACKSONVILLE,FL
EPA Number: 541R98057

EPA SUPERFUND RECORD OF DECISION: CORNHUSKER ARMY AMMUNITION PLANT OU 2, HALL COUNTY, NE
EPA Number: 541R98172

EPA SUPERFUND RECORD OF DECISION: DAVIS PARK ROAD TCE, GASTONIA, NC
EPA Number: 541R98055

EPA SUPERFUND RECORD OF DECISION: H & K SALES (BELDING WAREHOUSE), BELDING, MI
EPA Number: 541R98158

EPA SUPERFUND RECORD OF DECISION: HILL AIR FORCE BASE OU 1, OGDEN, UT
EPA Number: 541R98107

EPA SUPERFUND RECORD OF DECISION: HOMESTEAD AIR FORCE BASE OU 2, HOMESTEAD, FL
EPA Number: 541R98023

EPA SUPERFUND RECORD OF DECISION: HOMESTEAD AIR FORCE BASE OUS 18, 26, 28 AND 29: HOMESTEAD, FL
EPA Number: 541R99019

EPA SUPERFUND RECORD OF DECISION: IOWA ARMY AMMUNITION PLANT OU 1, MIDDLETOWN, IA
EPA Number: 541R98167

EPA SUPERFUND RECORD OF DECISION: IWOA ARMY AMMUNITION PLANT OU 1, MIDDLETOWN, IA
EPA Number: 541R98168

EPA SUPERFUND RECORD OF DECISION: KOPPERS CO. INC.(CHARLESTON PLANT) CHARLESTON, SC
EPA Number: 541R98102

EPA SUPERFUND RECORD OF DECISION: PENSACOLA NAVAL AIR STATION OU 1, PENSACOLA, FL
EPA Number: 541R98072

EPA SUPERFUND RECORD OF DECISION: PESTER REFINERY CO., EL DORADO, KS
EPA Number: 541R98173

EPA SUPERFUND RECORD OF DECISION: SAVANNAH RIVER SITE (USDOE) C AREA BURNING/RUBBLE PIT (131-C) (U), AIKEN, SC
EPA Number: 541R99020

EPA SUPERFUND RECORD OF DECISION: SAVANNAH RIVER SITE (USDOE) FIRE DEPT. HOSE TRAINING FACILITY, AIKEN, SC
EPA Number: 541R98059

EPA SUPERFUND RECORD OF DECISION: SHURON INC. SITE, BARNWELL, SC
EPA Number: 541R98086

EPA SUPERFUND RECORD OF DECISION: ST. LOUIS AIRPORT /HHS/ FUTURA COATINGS CO., ST. LOUIS COUNTY, MO
EPA Number: 541R98169

EPA SUPERFUND RECORD OF DECISION: T. H. AGRICULTURE & NUTRITION (MONTGOMERY) OU 2, MONTGOMERY, AL
EPA Number: 541R98068

EPA SUPERFUND RECORD OF DECISION: TRAVIS AIR FORCE BASE NORTH, EAST, AND WEST INDUSTRIAL OU, SOLANO COUNTY, CA
EPA Number: 541R98029

EPA SUPERFUND RECORD OF DECISION: US NAVY SHIPS PARTS CONTROL CENTER SITE 1: CARTER ROAD LANDFILL, MECHANICSBURG, PA
EPA Number: 541R98148

EPA SUPERFUND RECORD OF DECISION: WELDON SPRING QUARRY/ PLANT/PITTS (USDOE), ST. CHARLES, MO
EPA Number: 541R98166

EPA SUPERFUND RECORD OF DECISION: WOOLFOLK CHEMICAL WORKS, INC. OU 3, FORT VALLEY, GA
EPA Number: 541R98111

EPA'S SUPERFUND WEBSITE: HAZARDOUS WASTE SITE CLEANUP INFORMATION
EPA Number: 540K98011

EXPERIENCE IN INCINERATION APPLICABLE TO SUPERFUND SITE REMEDIATION
EPA Number: 625988008

ON-SIGHT INCINERATION: OVERVIEW OF SUPERFUND OPERATING EXPERIENCE
EPA Number: 542F98010

GRUPOS DE CONSULTA DE LA COMUNIDAD (CAGS) EN SITIOS DEL SUPERFONDO {COMMUNITY ADVISORY GROUPS AT SUPERFUND SITES} {SPANISH}
EPA Number: 540F97031

GUIDANCE FOR COMMUNITY ADVISORY GROUPS AT SUPERFUND SITES
EPA Number: 540K96001

GUIDE TO PREPARING SUPERFUND PROPOSED PLANS, RECORDS OF DECISION, AND OTHER REMEDY SELECTION DECISION DOCUMENTS
EPA Number: 540R98031

ON-SITE INCINERATION: OVERVIEW OF SUPERFUND OPERATING EXPERIENCE
EPA Number: 542R97012

PILOT-SCALE INCINERATION TESTING OF FLUFF AND SOIL FROM THE M.W. MANUFACTURING SUPERFUND SITE. PROJECT SUMMARY
EPA Number: 540SR95527

PROGRESS AT REGION 7 NATIONAL PRIORITIES LIST (NPL) SUPERFUND SITES, IOWA, JULY 1993
EPA Number: 907R93003

PROGRESS AT REGION 7 NATIONAL PRIORITIES LIST (NPL) SUPERFUND SITES, KANSAS, JULY 1993
EPA Number: 907R93005

PROGRESS AT REGION 7 NATIONAL PRIORITIES LIST (NPL) SUPERFUND SITES, MISSOURI, JULY 1993
EPA Number: 907R93004

PROGRESS AT REGION 7 NATIONAL PRIORITIES LIST (NPL) SUPERFUND SITES, NEBRASKA, JULY 1993
EPA Number: 907R93006

RCRA, SUPERFUND, EPCRA HOTLINE {BROCHURE}
EPA Number: 530F98006

RECYCLING AND REUSE OF MATERIAL FOUND ON SUPERFUND SITES {HANDBOOK}
EPA Number: 625R94004

REGIONAL SUPERFUND OMBUDSMAN PROGRAM {BROCHURE}
EPA Number: 540K98001

RETURNING SUPERFUND SITES TO PRODUCTIVE USE: BOWERS LANDFILL, PICKAWAY COUNTY, OHIO
EPA Number: 540F98022

REVIEW OF EMERGENCY SYSTEMS REPORT TO CONGRESS SECTION 305 B, TITLE III, SUPERFUND AMENDMENTS AND REAUTHORIZATION ACT OF 1986
EPA Number: OSWER305B

RISK ASSESSMENT GUIDANCE FOR SUPERFUND: HUMAN HEALTH EVALUATION MANUAL SUPPLEMENT TO PART A: COMMUNITY INVOLVEMENT IN SUPERFUND RISK ASSESSMENTS, VOLUME 1
EPA Number: 540R98042

RISK ASSESSMENT IN SUPERFUND: PRIMER, 1ST EDITION, SEPTEMBER 1990
EPA Number: 540X91002

SOLID WASTE DISPOSAL ACT AS AMENDED BY THE HAZARDOUS AND SOLID WASTE AMENDMENTS OF 1984, THE SAFE DRINKING WATER ACT AMENDMENTS OF 1986, AND THE SUPERFUND AMENDMENTS AND REAUTHORIZATION ACT ...
EPA Number: 530SW85022

SUPERFUND DESK REFERENCE FOR MUNICIPALITIES
EPA Number: 540891013

SUPERFUND EMERGENCY RESPONSE PROGRAM: OVER A DECADE OF PROTECTING HUMAN HEALTH AND THE ENVIRONMENT
EPA Number: 540F94041

SUPERFUND EXPLANATION OF SIGNIFICANT DIFFERENCE FOR THE RECORD OF DECISION: AMERICAN CYANAMID COMPANY SITE, BOUND BROOK, NJ
EPA Number: 541R99096

SUPERFUND EXPLANATION OF SIGNIFICANT DIFFERENCE FOR THE RECORD OF DECISION: ARROWHEAD ASSOCIATES SCOCILL CORPORATION, MONTROSS, VA
EPA Number: 541R98050

SUPERFUND EXPLANATION OF SIGNIFICANT DIFFERENCE FOR THE RECORD OF DECISION: BEACON HEIGHTS LANDFILL, BEACON FALLS, CT
EPA Number: 541R98118

SUPERFUND EXPLANATION OF SIGNIFICANT DIFFERENCE FOR THE RECORD OF DECISION: BROWN'S BATTERY BREAKING, SHOEMAKERSVILLE, PA
EPA Number: 541R98015

SUPERFUND EXPLANATION OF SIGNIFICANT DIFFERENCE FOR THE RECORD OF DECISION: BUNKER HILL MINING AND METALLURGICAL COMPLEX, SMELTERVILLE, ID
EPA Number: 541R98037

SUPERFUND EXPLANATION OF SIGNIFICANT DIFFERENCE FOR THE RECORD OF DECISION: CARROLL & DUBIES SEWEGE DISPOSAL, PORT JERVIS, NY
EPA Number: 541R98137

SUPERFUND EXPLANATION OF SIGNIFICANT DIFFERENCE FOR THE RECORD OF DECISION: CECIL FIELD NAVAL STATION OU 4, JACKSONVILLE, FL
EPA Number: 541R99089

SUPERFUND EXPLANATION OF SIGNIFICANT DIFFERENCE FOR THE RECORD OF DECISION: CHEM-SOLV INC. SITE, CHESWOLD, DE
EPA Number: 541R99003

SUPERFUND EXPLANATION OF SIGNIFICANT DIFFERENCE FOR THE RECORD OF DECISION: COMMENCEMENT BAY SOUTH TACOMA CHANNEL, TACOMA, WA
EPA Number: 541R99065

SUPERFUND EXPLANATION OF SIGNIFICANT DIFFERENCE FOR THE RECORD OF DECISION: COSDEN CHEMICAL COATINGS CORP. BEVERLY, NJ
EPA Number: 541R98135

SUPERFUND EXPLANATION OF SIGNIFICANT DIFFERENCE FOR THE RECORD OF DECISION: CRYOCHEM, INC. OU3 (CONTAMINATION SOIL) WORMAN, PA
EPA Number: 541R98049

SUPERFUND EXPLANATION OF SIGNIFICANT DIFFERENCE FOR THE RECORD OF DECISION: DAVISVILLE NAVAL CONSTRUCTION BATTALION CENTER, NORTH KINGSTON, RI
EPA Number: 541R98121

SUPERFUND EXPLANATION OF SIGNIFICANT DIFFERENCE FOR THE RECORD OF DECISION: FORT LEWIS LOGISTICS CENTER, TILLICUM, WA
EPA Number: 541R98040

SUPERFUND EXPLANATION OF SIGNIFICANT DIFFERENCE FOR THE RECORD OF DECISION: GALEN MYERS DUMP/DRUM SALVAGE, OSCEOLA, IN
EPA Number: 541R98152

SUPERFUND EXPLANATION OF SIGNIFICANT DIFFERENCE FOR THE RECORD OF DECISION: H & H INC. BURN PIT SITE FARRINGTON, VA
EPA Number: 541R99066

SUPERFUND EXPLANATION OF SIGNIFICANT DIFFERENCE FOR THE RECORD OF DECISION: HUNTERSTOWN ROAD, STRABAN TOWNSHIP, PA
EPA Number: 541R98045

SUPERFUND EXPLANATION OF SIGNIFICANT DIFFERENCE FOR THE RECORD OF DECISION: IDAHO NATIONAL ENGINEERING LAB 9USDOE) PIT 9 (WAG-7) OU 7-10, IDAHO FALLS, ID
EPA Number: 541R98062

SUPERFUND EXPLANATION OF SIGNIFICANT DIFFERENCE FOR THE RECORD OF DECISION: IDAHO POLE CO. BOZEMAN, MT
EPA Number: 541R99033

SUPERFUND EXPLANATION OF SIGNIFICANT DIFFERENCE FOR THE RECORD OF DECISION: IRON HORSE PARK OU 1 BOSTON/MARINE WASTEWATER LAGOONS BILLERICE, MA
EPA Number: 541R98119

SUPERFUND EXPLANATION OF SIGNIFICANT DIFFERENCE FOR THE RECORD OF DECISION: KOHLER COMPANY LANDFILL, KOHLER, WI
EPA Number: 541R98153

SUPERFUND EXPLANATION OF SIGNIFICANT DIFFERENCE FOR THE RECORD OF DECISION: LORENTZ BARREL & DRUM CO., SAN JOSE, CA
EPA Number: 541R98179

SUPERFUND EXPLANATION OF SIGNIFICANT DIFFERENCE FOR THE RECORD OF DECISION: LORING AIR FORCE BASE OU 2, LIMESTONE, ME 9/30/1998
EPA Number: 541R98120

SUPERFUND EXPLANATION OF SIGNIFICANT DIFFERENCE FOR THE RECORD OF DECISION: NCR CORPORATION (MILLSBORO PLANT), MILLSBORO, DE
EPA Number: 541R98145

SUPERFUND EXPLANATION OF SIGNIFICANT DIFFERENCE FOR THE RECORD OF DECISION: NL INDUSTRIES SITE, PEDRICKTOWN, NJ
EPA Number: 541R99002

Highlighted publications are available from NSCEP at 1-800-490-9198
Or at http://www.epa.gov/ncepihom/ordering.htm

SUPERFUND EXPLANATION OF SIGNIFICANT DIFFERENCE FOR THE RECORD OF DECISION: NORTH PENN - AREA 1, SOUDERTON, PA
EPA Number: 541R98146

SUPERFUND EXPLANATION OF SIGNIFICANT DIFFERENCE FOR THE RECORD OF DECISION: OSBORNE LANDFILL (ROD #1), GROVE CITY, PA
EPA Number: 541R98042

SUPERFUND EXPLANATION OF SIGNIFICANT DIFFERENCE FOR THE RECORD OF DECISION: OSBORNE LANDFILL (ROD #2), GROVE CITY, PA
EPA Number: 541R98043

SUPERFUND EXPLANATION OF SIGNIFICANT DIFFERENCE FOR THE RECORD OF DECISION: PACIFIC HIDE AND FUR RECYCLING COMPANY, POCATELLO, ID
EPA Number: 541R98038

SUPERFUND EXPLANATION OF SIGNIFICANT DIFFERENCE FOR THE RECORD OF DECISION: PENSACOLA NAVAL AIR STATION OU 1, PENSACOLA, FL
EPA Number: 541R99090

SUPERFUND EXPLANATION OF SIGNIFICANT DIFFERENCE FOR THE RECORD OF DECISION: PETROCHEM RECYCLING CORP./EKOTEK PLANT, SALT LAKE CITY, UT
EPA Number: 541R98175

SUPERFUND EXPLANATION OF SIGNIFICANT DIFFERENCE FOR THE RECORD OF DECISION: RAMAPO LANDFILL, RAMAPO, NY
EPA Number: 541R98044

SUPERFUND EXPLANATION OF SIGNIFICANT DIFFERENCE FOR THE RECORD OF DECISION: REFUSE HIDEAWAY LANDFILL, MIDDLETON, WI
EPA Number: 541R98154

SUPERFUND EXPLANATION OF SIGNIFICANT DIFFERENCE FOR THE RECORD OF DECISION: REICH FARMS PLEASANT PLAINS, NJ
EPA Number: 541R98136

SUPERFUND EXPLANATION OF SIGNIFICANT DIFFERENCE FOR THE RECORD OF DECISION: SILVER BOW CREEK/BUTTE AREA, SILVER BOW & DEER LODGE, MT
EPA Number: 541R98116

SUPERFUND EXPLANATION OF SIGNIFICANT DIFFERENCE FOR THE RECORD OF DECISION: STANDARD STEEL AND METALS SALVAGE YARD SITE ANCHORAGE, AK
EPA Number: 541R99037

SUPERFUND EXPLANATION OF SIGNIFICANT DIFFERENCE FOR THE RECORD OF DECISION: STRINGFELLOW ACID PITS, RIVERSIDE, CA
EPA Number: 541R98178

SUPERFUND EXPLANATION OF SIGNIFICANT DIFFERENCE FOR THE RECORD OF DECISION: TRI-COUNTY LANDFILL WASTE MANAGEMENT ILLINOIS SOUTH ELGIN, IL
EPA Number: 541R99058

SUPERFUND EXPLANATION OF SIGNIFICANT DIFFERENCE FOR THE RECORD OF DECISION: TRI-COUNTY LANDFILL/WASTE MANAGEMENT ILLINOIS, SOUTH ELGIN, IL
EPA Number: 541R98151

SUPERFUND EXPLANATION OF SIGNIFICANT DIFFERENCE FOR THE RECORD OF DECISION: WAITE PARK WELLS, WAITE PARK, MN
EPA Number: 541R98188

SUPERFUND EXPLANATION OF SIGNIFICANT DIFFERENCE FOR THE RECORD OF DECISION: WESTINGHOUSE ELEVATOR CO. PLANT, GETTYSBURG, PA
EPA Number: 541R98039

SUPERFUND EXPLANATION OF SIGNIFICANT DIFFERENCE FOR THE RECORD OF DECISION: WHITMOYER LABORATORIES SITE, MYERSTOWN, PA
EPA Number: 541R99004

SUPERFUND EXPLANATION OF SIGNIFICANT DIFFERENCE FOR THE RECORD OF DECISION: WHITMOYER LABORATORIES, JACKSON TOWNSHIP, PA
EPA Number: 541R98147

SUPERFUND EXPLANATION OF SIGNIFICANT DIFFERENCE FOR THE RECORD OF DECISION: WRIGLEY CHARCOAL PLANT, WRIGLEY, TN
EPA Number: 541R98110

SUPERFUND GROUNDWATER ISSUE: CONTAMINANT TRANSPORT IN FRACTURED MEDIA: MODELS FOR DECISION MAKERS
EPA Number: 540489004

SUPERFUND INNOVATIVE TECHNOLOGY EVALUATION PROGRAM: ANNUAL REPORT TO CONGRESS FY 1996
EPA Number: 540R97508

SUPERFUND INNOVATIVE TECHNOLOGY EVALUATION PROGRAM: ANNUAL REPORT TO CONGRESS FY 1998
EPA Number: 540R99504

SUPERFUND INNOVATIVE TECHNOLOGY EVALUATION PROGRAM: ANNUAL REPORT TO CONGRESS, FISCAL YEAR 1995
EPA Number: 540R97500

SUPERFUND INNOVATIVE TECHNOLOGY EVALUATION PROGRAM: ANNUAL REPORT TO CONGRESS, FY 1994
EPA Number: 540R95522

SUPERFUND INNOVATIVE TECHNOLOGY EVALUATION PROGRAM: TECHNOLOGY PROFILES, 9TH EDITION
EPA Number: 540R97502

SUPERFUND INNOVATIVE TECHNOLOGY EVALUATION: SITE ON THE MOVE
EPA Number: 540F97500

SUPERFUND PROGRAM: 10 YEARS OF PROGRESS
EPA Number: 540891003

SUPERFUND PROGRAM: WORKING FOR A CLEANER, SAFER FUTURE {POSTER}
EPA Number: 540K97006

SUPERFUND RECORD OF DECISION AMENDMENT USAF EIELSON AIR BASE OUS 3,4,& 5 FAIRBANKS NORTH STAR BOROUGH, AK
EPA Number: 541R98186

SUPERFUND RECORD OF DECISION AMENDMENT: ALLIED CHEMICAL & IRONTON COKE, IRONTON, OH
EPA Number: 541R98156

SUPERFUND RECORD OF DECISION AMENDMENT: AMERICAN CHEMICAL SERVICE INC. SITE GRIFFITH, IN
EPA Number: 541R98071

SUPERFUND RECORD OF DECISION AMENDMENT: CECIL FIELD NAVAL AIR STATION OU 7 JACKSONVILLE FL
EPA Number: 541R99022

SUPERFUND RECORD OF DECISION AMENDMENT: CLEVELAND MILL SITE SILVER CITY, NM
EPA Number: 541R99057

SUPERFUND RECORD OF DECISION AMENDMENT: DOVER GAS LIGHT COMPANY, DOVER, DE
EPA Number: 541R98016

SUPERFUND RECORD OF DECISION AMENDMENT: G.E. WIRING DEVICES SITE, JUANA DIAZ, PR
EPA Number: 541R99097

SUPERFUND RECORD OF DECISION AMENDMENT: GEIGER (C & M OIL) SITE, RANTOWELS, SC
EPA Number: 541R98087

SUPERFUND RECORD OF DECISION AMENDMENT: H. BROWN CO. INC., GRAND RAPIDS, MI
EPA Number: 541R98100

SUPERFUND RECORD OF DECISION AMENDMENT: HANFORD SITE, AREA 200 (USDOE) BENTON COUNTY, WA
EPA Number: 541R99038

SUPERFUND RECORD OF DECISION AMENDMENT: HERCULES 009 LANDFILL, BRUNSWICK, GA
EPA Number: 541R98149

SUPERFUND RECORD OF DECISION AMENDMENT: J H BAXTER & COMPANY, WEED CA
EPA Number: 541R98033

SUPERFUND RECORD OF DECISION AMENDMENT: KOPPERS COMPANY INC. SITE (OROVILLE PLANT), OROVILLE CA
EPA Number: 541R99094

SUPERFUND RECORD OF DECISION AMENDMENT: MCCORMICK AND BAXTER CREOSOTING COMPANY (PORTLAND PLANT), PORTLAND, OR
EPA Number: 541R98036

SUPERFUND RECORD OF DECISION AMENDMENT: NEW BEDFORD HARBOR SITE HOTSPOT OU, NEW BEDFORD MD
EPA Number: 541R99001

SUPERFUND RECORD OF DECISION AMENDMENT: OTT/STORY/CORDOVA CHEMICAL CO. DALTON TOWNSHIP, MI
EPA Number: 541R98101

SUPERFUND RECORD OF DECISION AMENDMENT: PETRO-CHEMICAL SYSTEMS (TURTLE BAYOU), LIBERTY COUNTY, TX
EPA Number: 541R98161

SUPERFUND RECORD OF DECISION AMENDMENT: QUALITY PLATING SITE, SIKESTON, MO
EPA Number: 541R99074

SUPERFUND RECORD OF DECISION AMENDMENT: SOUTH 8TH STREET LANDFILL, WEST MEMPHIS, AR
EPA Number: 541R98025

SUPERFUND RECORD OF DECISION AMENDMENT: SPRINGFIELD TOWNSHIP DUMP, DAVISBURG, MI
EPA Number: 541R98099

SUPERFUND RECORD OF DECISION AMENDMENT: TIBBETTS ROAD, BARRINGTON, NH
EPA Number: 541R98117

SUPERFUND RECORD OF DECISION AMENDMENT: UNITED CREOSOTING COMPANY CONROE, TX
EPA Number: 541R99032

SUPERFUND RECORD OF DECISION AMENDMENT: WHITEHOUSE OIL PITS, WHITEHOUSE, FL
EPA Number: 541R98088

SUPERFUND RECORD OF DECISION AMENDMENT: WOODLAND ROUTES 72 DUMP AND 532 DUMP SITES, WOODLAND TOWNSHIP, NJ
EPA Number: 541R99098

SUPERFUND RECORD OF DECISION: 57TH AND NORTH BROADWAY STREETS SITE OU 1, WITCHITA HEIGHTS, KS
EPA Number: 541R99075

SUPERFUND RECORD OF DECISION: ABERDEEN PESTICIDE DUMPS OU 5, ABERDEEN, NC
EPA Number: 541R99050

SUPERFUND RECORD OF DECISION: ABERDEEN PROVING GROUND (EDGEWOOD AREA), ABERDEEN PROVING GROUND, MD
EPA Number: 541R99013

SUPERFUND RECORD OF DECISION: ACE SERVICES SITE, COLBY, KS
EPA Number: 541R99030

SUPERFUND RECORD OF DECISION: ALLEGANY BALLISTICS LABORATORY (USNAVY) SITE 10, MINERAL WV
EPA Number: 541R98109

SUPERFUND RECORD OF DECISION: ALLIED PAPER/PORTAGE CREEK/KALAMAZOO RIVER OU 3, KALAMAZOO, MI
EPA Number: 541R98098

SUPERFUND RECORD OF DECISION: AMOCO CHEMICALS (JOIET LANDFILL) JOLIET, IL
EPA Number: 541R99049

SUPERFUND RECORD OF DECISION: ANDERSON AIR FORCE BASE OU 3, (MARBO ANNEX) YIGO, GUAM
EPA Number: 541R98041

SUPERFUND RECORD OF DECISION: ASBESTOS DUMP OU 3, MILLINGTON, NJ
EPA Number: 541R98053

SUPERFUND RECORD OF DECISION: BARSTOW MARINE CORPS LOGISTICS BASE OUS 1 & 2 BARSTOW, CA
EPA Number: 541R98031

SUPERFUND RECORD OF DECISION: BARSTOW MARINE CORPS LOGISTICS BASE, OU 5 & 6 BARSTOW, CA 1/12/1998
EPA Number: 541R98032

SUPERFUND RECORD OF DECISION: BATTERY TECH (DURACELL-LEXINGTON) OU 1, LEXINGTON, NC
EPA Number: 541R99079

SUPERFUND RECORD OF DECISION: BENNINGTON MUNICIPAL SANITARY LANDFILL, BENNINGTON, VT
EPA Number: 541R98131

SUPERFUND RECORD OF DECISION: BROOKHAVEN NATIONAL LABORATORY (USDOE) OU 1, UPTON, NY
EPA Number: 541R99082

SUPERFUND RECORD OF DECISION: BRUNO CO-OP ASSOCIATION/ASSOCIATED PROPERTIES, BRUNO, NE
EPA Number: 541R98171

SUPERFUND RECORD OF DECISION: BRUNSWICK NAVAL AIR STATION SITE 2: ORION STREET LF (SOUTH) BRUNSWICK, ME
EPA Number: 541R98129

SUPERFUND RECORD OF DECISION: BRUNSWICK NAVAL AIR STATION, NO FURTHER ACTION AT SITES 4 (ACID CAUSTIC PIT), 11 (FIRE TRAINING AREA), 13 (DEFENSE REUTILIZATION AND MARKETING OFFICE AREA) ...
EPA Number: 541R98004

SUPERFUND RECORD OF DECISION: BURGESS BROTHERS LANDFILL, WOODFORD, VT
EPA Number: 541R98127

SUPERFUND RECORD OF DECISION: BURNT FLY BOG, MARLBORO TOWNSHIP, NJ
EPA Number: 541R98143

SUPERFUND RECORD OF DECISION: BYRON SALVAGE YARD, BYRON, IL 9/24/1998
EPA Number: 541R98090

SUPERFUND RECORD OF DECISION: CAHOUN PARK AREA, CHARLESTON, SC
EPA Number: 541R98104

SUPERFUND RECORD OF DECISION: CALIFORNIA GULCH OU 3, LEADVILLE, CO
EPA Number: 541R98076

SUPERFUND RECORD OF DECISION: CALIFORNIA GULCH SITE OU 2, LEADVILLE, CO
EPA Number: 541R99072

Highlighted publications are available from NSCEP at 1-800-490-9198
Or at http://www.epa.gov/ncepihom/ordering.htm

SUPERFUND RECORD OF DECISION: CALIFORNIA GULCH SITE OU 9, LEADVILLE, CO
EPA Number: 541R99055

SUPERFUND RECORD OF DECISION: CAMP LEJEUNE MILITARY RESERVATION (USNAVY) OU 11, SITE 7 & 80, ONSLOW COUNTY, NC
EPA Number: 541R98019

SUPERFUND RECORD OF DECISION: CAMP PENDELTON MARINE CORPS BASE OU 3, SAN DIEGO, CA
EPA Number: 541R99046

SUPERFUND RECORD OF DECISION: CECIL FIELD NAVAL AIR STATION OU 8, JACKSONVILLE, FL
EPA Number: 541R98058

SUPERFUND RECORD OF DECISION: CECIL NAVAL AIR STATION OU 3 (SITE 7) JACKSONVILLE FL
EPA Number: 541R99021

SUPERFUND RECORD OF DECISION: CHEMSOL INC. PISCATAWAY, NJ
EPA Number: 541R98141

SUPERFUND RECORD OF DECISION: CHERRY POINT MARINE CORPS AIR STATION OU 2 CHERRY POINT, NC
EPA Number: 541R99064

SUPERFUND RECORD OF DECISION: CONTINENTAL STEEL CORP. KOKOMO, IN
EPA Number: 541R98091

SUPERFUND RECORD OF DECISION: DAVISVILLE NAVAL CONSTRUCTION BATTALION CENTER OU 4, NORTH KINGSTON, RI
EPA Number: 541R98122

SUPERFUND RECORD OF DECISION: DAVISVILLE NAVAL CONSTRUCTION BATTALION CENTER OU 5, NORTH KINGSTON, RI
EPA Number: 541R98123

SUPERFUND RECORD OF DECISION: DEFENSE GENERAL SUPPLY CENTER (DLA) OU 4, CHESTERFIELD COUNTY, VA
EPA Number: 541R99052

SUPERFUND RECORD OF DECISION: DOVER AIR FORCE BASE WP 21 & IWBS AREAS, DOVER, DE
EPA Number: 541R98108

SUPERFUND RECORD OF DECISION: DUPAGE COUNTY LANDFILL/BLACKWELL FOREST PRESERVE, WARRENVILLE, IL
EPA Number: 541R98092

SUPERFUND RECORD OF DECISION: DUPONT NECCO PARK SITE OU 1, NIAGRA COUNTY, NY
EPA Number: 541R98144

SUPERFUND RECORD OF DECISION: EASTERN MICHAUD FLATS CONTAMINATION, POCATELLO, ID
EPA Number: 541R98034

SUPERFUND RECORD OF DECISION: ELIZABETHTOWN LANDFILL, ELIZABETHTOWN, PA
EPA Number: 541R98009

SUPERFUND RECORD OF DECISION: FEDERAL AVIATION ADMINISTRATION TECHNICAL CENTER OU 11, ATLANTIC COUNTY, NJ
EPA Number: 541R99067

SUPERFUND RECORD OF DECISION: FEDERAL CREOSOTE SITE OU 1 MANVILLE, NJ
EPA Number: 541R99085

SUPERFUND RECORD OF DECISION: FISCHER & PORTERCO. OU 2, WARMINSTER, PA
EPA Number: 541R98054

SUPERFUND RECORD OF DECISION: FLANDERS FILTERS, INC. SITE, WASHINGTON, NC
EPA Number: 541R98085

SUPERFUND RECORD OF DECISION: FLETCHER'S PAINT WORKS & STORAGE, MILFORD, NH
EPA Number: 541R98124

SUPERFUND RECORD OF DECISION: FOREST GLENN MOBILE HOME SUBDIVISION OU 2, NIAGRA FALLS, NY
EPA Number: 541R98005

SUPERFUND RECORD OF DECISION: FORT DEVENS-DEFENSE REUTILIZATION MARKETING OFFICE YARD (AOC 32) AND PETROLEUM, OIL AND LUBRICANTS STORAGE AREA (AOC 43A), DEVENS, MA
EPA Number: 541R98001

SUPERFUND RECORD OF DECISION: FORT WAINWRIGHT OU 5 FAIRBANKS, AK
EPA Number: 541R99036

SUPERFUND RECORD OF DECISION: GEORGE AIR FORCE BASE OU3 VICTORVILLE, CA
EPA Number: 541R99045

SUPERFUND RECORD OF DECISION: GOLDISC RECORDINGS, INC. OU 2, HOLBROOK, NY
EPA Number: 541R98139

SUPERFUND RECORD OF DECISION: H. O. D. LANDFILL, ANTIOCH, IL
EPA Number: 541R98089

SUPERFUND RECORD OF DECISION: HALBY CHEMICAL CO., OU 2, NEW CASTLE, DE
EPA Number: 541R98014

SUPERFUND RECORD OF DECISION: HANFORD SITE 100 AND 200 AREAS (USDOE) BENTON COUNTY, WA
EPA Number: 541R99039

SUPERFUND RECORD OF DECISION: HANFORD SITE-100 AREA (USDOE) 100-KR-2 OU, BENTON COUNTY, WA
EPA Number: 541R99059

SUPERFUND RECORD OF DECISION: HOMESTEAD AIR FORCE BASE OU 5 HOMESTEAD, FL
EPA Number: 541R99069

SUPERFUND RECORD OF DECISION: HOMESTEAD AIR FORCE BASE OU 7 HOMESTEAD, FL
EPA Number: 541R99070

SUPERFUND RECORD OF DECISION: IDAHO NATIONAL ENGINEERING LAB (USDOE) (ANL-W) OU N9-04, IDAHO FALLS, ID
EPA Number: 541R98061

SUPERFUND RECORD OF DECISION: IDAHO NATIONAL ENGINEERING LAB (USDOE) OU 3-13, IDAHO FALLS, ID
EPA Number: 541R99095

SUPERFUND RECORD OF DECISION: IDAHO NATIONAL ENGINEERING LAB, (USDOE) OU 8-08, IDAHO FALLS, ID
EPA Number: 541R98060

SUPERFUND RECORD OF DECISION: IDAHO NATIONAL ENGINEERING LABORATORY (USDOE) OU 2-13, IDAHO FALLS, ID
EPA Number: 541R98035

SUPERFUND RECORD OF DECISION: ILADA ENERGY COMPANY SITE, EAST CAPE GIRARDEAU, IL
EPA Number: 541R99076

SUPERFUND RECORD OF DECISION: IMPERIAL OIL COMPANY/CHAMPION CHEMICAL COMPANY SITE OU 3, MORGANVILLE, NJ
EPA Number: 541R99084

SUPERFUND RECORD OF DECISION: INDIAN BEND WASHINGTON AREA OU 3, SCOTTSDALE, AZ
EPA Number: 541R98180

SUPERFUND RECORD OF DECISION: JACKSONVILLE NAVAL AIR STATION OU 1, JACKSONVILLE, FL
EPA Number: 541R98022

SUPERFUND RECORD OF DECISION: JACKSONVILLE NAVAL AIR STATION OU 2, JACKSONVILLE, FL
EPA Number: 541R99024

SUPERFUND RECORD OF DECISION: JACOBS SMELTER SITE OU 1 STOCKTON, UT
EPA Number: 541R99047

SUPERFUND RECORD OF DECISION: JENNISON WRIGHT CORPORATION INC. SITE, GRANITE CITY, IL
EPA Number: 541R99077

SUPERFUND RECORD OF DECISION: JOLIET ARMY AMMUNITION PLANT SOIL AND GROUNDWATER OUS (MFG AND LAP AREAS) WILMINGTON, IL
EPA Number: 541R99041

SUPERFUND RECORD OF DECISION: KENNECOTT SOUTH ZONE SITE, OUS 1, 4, 5, 10 AND PORTIONS OF 11 AND 17, COPPERTON, UT
EPA Number: 541R99034

SUPERFUND RECORD OF DECISION: LAKE CITY ARMY AMMUNITION PLANT (NW LAGOON), INDEPENDENCE, MO
EPA Number: 541R98174

SUPERFUND RECORD OF DECISION: LAKE CITY ARMY AMMUNITION PLANT AREA 18 OU, INDEPENDENCE, MO
EPA Number: 541R99031

SUPERFUND RECORD OF DECISION: LANGLEY AFB/NASA LANGLEY CENTER, AREA E WAREHOUSE OU, HAMPTON, VA
EPA Number: 541R98066

SUPERFUND RECORD OF DECISION: LANGLEY AIR FORCE BASE NASA LANGLEY CENTER OU 42, HAMPTON VA
EPA Number: 541R99007

SUPERFUND RECORD OF DECISION: LANGLEY AIR FORCE BASE NASA LANGLEY CENTER OU 47, HAMPTON, VA
EPA Number: 541R99008

SUPERFUND RECORD OF DECISION: LANGLEY AIR FORCE BASE/NASA LANGLEY CENTER OU 5, HAMPTON, VA
EPA Number: 541R99060

SUPERFUND RECORD OF DECISION: LETTERKENNEY ARMY DEPOT (PDO & SE AREAS), CHAMBERSBURG, FRANKLIN COUNTY, PA
EPA Number: 541R98067

SUPERFUND RECORD OF DECISION: LINCOLN CREOSOTE SITE, BOSSIER CITY, LA
EPA Number: 541R98047

SUPERFUND RECORD OF DECISION: LONGHORN ARMY AMMUNITION PLANT, GROUP 1 SITES, KARNACK, TX 1/23/1998
EPA Number: 541R98075

SUPERFUND RECORD OF DECISION: LORING AIR FORCE BASE OUS 3, 5, 10, & 11, LIMESTONE, ME
EPA Number: 541R98125

SUPERFUND RECORD OF DECISION: MADISON CREOSOTE WORKS, INC., MADISONVILLE, LA
EPA Number: 541R98163

SUPERFUND RECORD OF DECISION: MALVERN TCE, MALVERN, PA
EPA Number: 541R98011

SUPERFUND RECORD OF DECISION: MARINE CORPS LOGISTICS BASE OU 4, ALBANY, GA
EPA Number: 541R99023

SUPERFUND RECORD OF DECISION: MARINE CORPS LOGISTICS BASE OU 5, ALBANY, GA
EPA Number: 541R98082

SUPERFUND RECORD OF DECISION: MARZONE INC/CHEVRON CHEMICAL CO. SITE OU 2, TIFTON, GA
EPA Number: 541R99025

SUPERFUND RECORD OF DECISION: MATHER AIR FORCE BASE BASEWIDE OU SITES, SACRAMENTO, CA
EPA Number: 541R98084

SUPERFUND RECORD OF DECISION: MCCORMICK AND BAXTER CREOSOTING CO. OU1 & OU 3 STOCKTON, CA
EPA Number: 541R99044

SUPERFUND RECORD OF DECISION: METALS BANKS, PHILADELPHIA, PA
EPA Number: 541R98012

SUPERFUND RECORD OF DECISION: METROPOLITAN MIRROR AND GLASS, FRACKVILLE, PA
EPA Number: 541R98064

SUPERFUND RECORD OF DECISION: MILAN ARMY AMMUNITION PLANT, MILAN, TN
EPA Number: 541R98020

SUPERFUND RECORD OF DECISION: MONTROSE CHEMICAL & DEL AMO SITES, VOLUME 1 & 2: TORRANCE, CA
EPA Number: 541R99035

SUPERFUND RECORD OF DECISION: MURRAY SMELTER, MURRAY CITY, UT
EPA Number: 541R98078

SUPERFUND RECORD OF DECISION: MW MANUFACTURING OU 5, VALLEY TOWNSHIP, PA
EPA Number: 541R98013

SUPERFUND RECORD OF DECISION: NAVAL AIR DEVELOPMENT CENTER (8 AREAS) OU 5 SITE 8, WARMINSTER TOWNSHIP, PA
EPA Number: 541R99087

SUPERFUND RECORD OF DECISION: NAVAL AIR ENGINEERING STATION AREAS I & J GROUNDWATER OU 26, LAKEHURST, NJ
EPA Number: 541R99081

SUPERFUND RECORD OF DECISION: NAVAL SURFACE WARFARE DAHLGREN SITE 17 (1400 AREA LANDFILL) DAHLGREN, VA
EPA Number: 541R98070

SUPERFUND RECORD OF DECISION: NAVAL SURFACE WARFARE DAHLGREN SITE 25 OU 9 DAHLGREN, VA
EPA Number: 541R99062

SUPERFUND RECORD OF DECISION: NAVAL SURFACE WARFARE DAHLGREN SITES 19 AND 29 OUS 13 AND 14, DAHLGREN, VA
EPA Number: 541R99061

SUPERFUND RECORD OF DECISION: NAVAL SURFACE WARFARE-DAHLGREN SITE 9 (DISPOSAL BURN AREA), DAHLGREN, VA
EPA Number: 541R98069

SUPERFUND RECORD OF DECISION: NAVAL WEAPONS STATION (WPNSTA) OUS 12, 13, 14, & 15, YORKTOWN, VA
EPA Number: 541R99011

SUPERFUND RECORD OF DECISION: NAVAL WEAPONS STATION (WPNSTA) OUS 8 & 9, YORKTOWN, VA
EPA Number: 541R99010

SUPERFUND RECORD OF DECISION: NAVAL WEAPONS STATION EARLE (SITE A) OU 3, COLTS NECK, NJ
EPA Number: 541R98142

SUPERFUND RECORD OF DECISION: NAVAL WEAPONS STATION EARLE (SITE A) OU 4 COLTS NECK, NJ
EPA Number: 541R99080

SUPERFUND RECORD OF DECISION: NAVAL WEAPONS STATION-YORKTOWN OUS 6 & 7, YORKTOWN, VA
EPA Number: 541R98184

SUPERFUND RECORD OF DECISION: NEW BEDFORD HARBOR SITE, UPPER & LOWER HARBOR OU, NEW BEDFORD, MA
EPA Number: 541R98126

Highlighted publications are available from NSCEP at 1-800-490-9198
Or at http://www.epa.gov/ncepihom/ordering.htm

SUPERFUND RECORD OF DECISION: NEW HAMPSHIRE PLATING CO MERRIMACK, NH
EPA Number: 541R98134

SUPERFUND RECORD OF DECISION: NEW LONDON SUBMARINE BASE SOURCE CONTROL OU 10, NEW LONDON, CT
EPA Number: 541R98128

SUPERFUND RECORD OF DECISION: NEW LONDON SUBMARINE BASE, DEFENSE REUTILIZATION MARKETING OFFICE (CONTAMINATED SOIL AND GROUNDWATER) GROTON, CT
EPA Number: 541R98002

SUPERFUND RECORD OF DECISION: NEW LONDON SUBMARINE BASE, SOIL AND SEDIMENT AREA A DOWNSTREAM WATER COURSES/OVERBANK DISPOSAL AREA, GROTON, CT
EPA Number: 541R98003

SUPERFUND RECORD OF DECISION: NORFOLK NAVAL BASE OU2, CD LANDFILL SITE 6, NORFOLK, VA
EPA Number: 541R98081

SUPERFUND RECORD OF DECISION: NORTH BRONSON INDUSTRIAL AREA, OU 1, BRONSON, MI
EPA Number: 541R98024

SUPERFUND RECORD OF DECISION: OAK RIDGE RESERVATION (USDOE) K-1070-C/D OU, OAK RIDGE, TN
EPA Number: 541R98017

SUPERFUND RECORD OF DECISION: OAK RIDGE RESERVATION 9USDOE) MOLTON SALT REACTOR EXPERIMENT (MSRE) FACILITY, OAK RIDGE, TN
EPA Number: 541R98018

SUPERFUND RECORD OF DECISION: OGALLALA GROUND WATER CONTAMINATION SITE OU 1, OGALLALA, NE
EPA Number: 541R99029

SUPERFUND RECORD OF DECISION: OHIO RIVER PARK SITE, OU 3 NEVILLE ISLAND, PA
EPA Number: 541R98046

SUPERFUND RECORD OF DECISION: ORDNANCE WORKS DISPOSAL AREAS SITE OU 1 MORGANTOWN, WV
EPA Number: 541R99068

SUPERFUND RECORD OF DECISION: ORONGO/DUENWEG MINING BELT, OU 4, JASPER COUNTY, MO
EPA Number: 541R98026

SUPERFUND RECORD OF DECISION: OSBORNE LANDFILL, GROVE CITY, PA
EPA Number: 541R98010

SUPERFUND RECORD OF DECISION: OTIS AIR NATIONAL GUARD (USAF) OU 3 FALMOUTH, MA
EPA Number: 541R98132

SUPERFUND RECORD OF DECISION: OTIS AIR NATIONAL GUARD (USAF) OU 5, FALMOUTH, MA
EPA Number: 541R98133

SUPERFUND RECORD OF DECISION: PACIFIC SOUND RESOURCES (PSR) SITE UPLAND & MARINE SEDIMENTS OUS, SEATTLE, WA
EPA Number: 541R99083

SUPERFUND RECORD OF DECISION: PADUCAH GASEOUS DIFFUSION PLANT, 9USDOE) OU 15, PADUCAH, KY
EPA Number: 541R98113

SUPERFUND RECORD OF DECISION: PATUXENT RIVER NAVAL AIR STATION OU 1 SOILS, PESTICIDE SHOP (SITE 17) ST. MARY'S COUNTY, MD
EPA Number: 541R99012

SUPERFUND RECORD OF DECISION: PATUXENT RIVER NAVAL STATION OU 1 SOILS BOHNEYARD (SITES 6 AND 6A), ST. MARYS COUNTY, MD
EPA Number: 541R99088

SUPERFUND RECORD OF DECISION: PENSACOLA NAVAL AIR STATION OU 14, PENSACOLA, FL
EPA Number: 541R98073

SUPERFUND RECORD OF DECISION: PENSACOLA NAVAL AIR STATION OU 17, PENSACOLA, FL
EPA Number: 541R98074

SUPERFUND RECORD OF DECISION: PENSACOLA NAVAL AIR STATION OU 6 SITES 9 AND 29, PENSACOLA, FL
EPA Number: 541R99063

SUPERFUND RECORD OF DECISION: PINE STREET CANAL, BURLINGTON, VT
EPA Number: 541R98130

SUPERFUND RECORD OF DECISION: PLATTSBURGH AIR FORCE BASE SS-005 OU 12, PLATTSBURGH, NY
EPA Number: 541R98007

SUPERFUND RECORD OF DECISION: PLATTSBURGH AIR FORCE BASE SS-006 OU 13, PLATTSBURGH, NY
EPA Number: 541R98008

SUPERFUND RECORD OF DECISION: PORTLAND CEMENT (KILN DUST) #2 & 3), SALTLAKE CITY, UT
EPA Number: 541R98177

SUPERFUND RECORD OF DECISION: RALSTON SITE CEDAR RAPIDS, IA
EPA Number: 541R99073

SUPERFUND RECORD OF DECISION: RINCHEM CO., INC. ALBUQUERQUE, NM
EPA Number: 541R98164

SUPERFUND RECORD OF DECISION: RODALE MANUFACTURING CO. INC. SITE OU 1, EMMAUS BOROUGH, PA
EPA Number: 541R99086

SUPERFUND RECORD OF DECISION: ROSEN BROTHERS SCRAP YARD/DUMP, CORTLAND, NY
EPA Number: 541R98006

SUPERFUND RECORD OF DECISION: ROSS METALS INC. OU 1, ROSSVILLE, TN
EPA Number: 541R99027

SUPERFUND RECORD OF DECISION: SAN GABRIEL VALLEY (AREA 4) PUENTA VALLEY OU LA PUENTE, CA
EPA Number: 541R98083

SUPERFUND RECORD OF DECISION: SAVANNAH RIVER SITE (USDOE) D-AREA OIL SEEPAGE BASIN (631-G) AIKEN, SC
EPA Number: 541R98114

SUPERFUND RECORD OF DECISION: SAVANNAH RIVER SITE (USDOE) F-AREA RETENTION BASIN (281-3F) AIKEN, SC 9/4/1998
EPA Number: 541R98190

SUPERFUND RECORD OF DECISION: SAVANNAH RIVER SITE (USDOE) FORD BUILDING WASTE UNIT (643-11G) OU 57, AIKEN, SC
EPA Number: 541R99053

SUPERFUND RECORD OF DECISION: SAVANNAH RIVER SITE (USDOE) OU 20 K-AREA BINGHAM PUMP OUTAGE PIT (643-1G), AIKEN, SC
EPA Number: 541R98021

SUPERFUND RECORD OF DECISION: SAVANNAH RIVER SITE (USDOE) OUS 41,42,52 & 54 AIKEN, SC
EPA Number: 541R98187

SUPERFUND RECORD OF DECISION: SAYREVILLE LANDFILL OU 2, SAYREVILLE, NJ
EPA Number: 541R98138

SUPERFUND RECORD OF DECISION: SMELTERTOWN SITE OU 2, FORMER KOPPERS WOOD TRAINING SITE, SALIDA, CO
EPA Number: 541R98080

SUPERFUND RECORD OF DECISION: SOUTHERN SOLVENTS INC. SITE OU 1, TAMPA, FL
EPA Number: 541R99078

SUPERFUND RECORD OF DECISION: STAUFFER CHEMICAL CO. (TARPON SPRINGS) OU 1, TARPON SPRINGS, FL
EPA Number: 541R98103

SUPERFUND RECORD OF DECISION: STAUFFER CHEMICAL COMPANY (LEMOYNE PLANT) SITE OU 2, AXIS, AL
EPA Number: 541R99026

SUPERFUND RECORD OF DECISION: TEXAS TIN CORPORATION SITE OU 1, TEXAS CITY, TX
EPA Number: 541R99093

SUPERFUND RECORD OF DECISION: TRACY DEFENSE DEPOT (US ARMY) 2 VOLUMES, TRACY, CA 4/14/1998
EPA Number: 541R98030

SUPERFUND RECORD OF DECISION: TRAVIS AIR FORCE BASE WEST/ANNEXES/BASEWIDE OU (WABOU) SOLANO COUNTY, CA
EPA Number: 541R99042

SUPERFUND RECORD OF DECISION: TREASURE ISLAND NAVAL STATION HUNTERS POINT ANNEX (PARCEL B), SAN FRANCISCO, CA
EPA Number: 541R98027

SUPERFUND RECORD OF DECISION: TUCSON INTERNATIONAL AIRPORT AREA, OU 3 (AFP44) TUCSON, AZ 9/28/1998
EPA Number: 541R98181

SUPERFUND RECORD OF DECISION: TULSLIP LANDFILL, MARYSVILLE, WA
EPA Number: 541R98063

SUPERFUND RECORD OF DECISION: US ARMY FORT RICHARDSON OU C, FORT RICHARDSON, AK
EPA Number: 541R98182

SUPERFUND RECORD OF DECISION: USA FORT GEORGE G. MEADE (TAA) OU, FORT MEADE, MD
EPA Number: 541R99006

SUPERFUND RECORD OF DECISION: USA FORT GEORGE G. MEADE (TAP) OU, FORT MEAD, MD
EPA Number: 541R99005

SUPERFUND RECORD OF DECISION: USA VINT HILL FARMS STATION AREES 13, 14, 16-1, 27 & 29-4, WARRENTON VA
EPA Number: 541R99017

SUPERFUND RECORD OF DECISION: USA VINT HILL FARMS STATION AREES 2, 4, 28-5, & 31, WARRENTON, VA
EPA Number: 541R99014

SUPERFUND RECORD OF DECISION: USA VINT HILL FARMS STATION AREES 3, 5, 7, 10, 16-2, 17,18,20,24, 25, 26, 29-1, 29-2, 29-3, 30 & 33, WARRENTON, VA
EPA Number: 541R99015

SUPERFUND RECORD OF DECISION: USA VINT HILL FARMS STATION AREES 9, 11, 19, AND 21, WARRENTON, VA
EPA Number: 541R99016

SUPERFUND RECORD OF DECISION: USA VINT HILL FARMS STATION WESTERN SOUTH RUN TRIBUTARY, WARRENTON, VA
EPA Number: 541R99018

SUPERFUND RECORD OF DECISION: USNAVY NAVAL UNDERSEA WARFARE ENGINEERING STATION OU 1, KEYPORT, WA
EPA Number: 541R98183

SUPERFUND RECORD OF DECISION: VANCOUVER WATER STATION #1 CONTAMINATION, VANCOUVER, WA
EPA Number: 541R98052

SUPERFUND RECORD OF DECISION: VANCOUVER WATER STATION #4 CONTAMINATION SITE, VANCOUVER, WA
EPA Number: 541R99056

SUPERFUND RECORD OF DECISION: WELSBACH & GENERAL GAS MANTLE CONTAMINATION SITE (CAMDEN), CAMDEN & GLOUCHESTER CITY, NJ
EPA Number: 541R99028

SUPERFUND RECORD OF DECISION: WHITING FIELD NAVAL AIR STATION SITE 1 NORTHWEST DISPOSAL AREA, MILTON, FL
EPA Number: 541R99091

SUPERFUND RECORD OF DECISION: WHITING FIELD NAVAL AIR STATION SITE 2, NORTHWEST OPEN DISPOSAL AREA, MILTON, FL
EPA Number: 541R99092

SUPERFUND RECORD OF DECISION: WILLIAMS AIR FORCE BASE OU 5, CHANDLER, AZ
EPA Number: 541R98051

SUPERFUND RECORD OF DECISION: WRIGHT-PATTERSON AFB (41 IRP SITES), DAYTON, OH
EPA Number: 541R98105

SUPERFUND RECORD OF DECISION: YORK OIL CO. OU 2, MOIRA, NY
EPA Number: 541R98140

SUPERFUND RECORD OF DECISION: YUMA MARINE CORPS AIR STATION OU 2, YUMA, AZ
EPA Number: 541R98028

SUPERFUND RECORD OF SIGNIFICANT DIFFERENCE FOR THE RECORD OF DECISION: TEASURE ISLAND NAVAL STATION HUNTERS POINT SHIP YARD SITE, PARCEL B SAN FRANCISO, CA
EPA Number: 541R99040

SUPERFUND REFORMS ANNUAL REPORT FY 1998
EPA Number: 540R99002

SUPERFUND REFORMS ANNUAL REPORT, FY 1997
EPA Number: 330R98001

SUPERFUND TEAM AND MOTHER MOUSE
EPA Number: 540K92002

SUPERFUND TODAY: FOCUS ON CLEANUP COSTS
EPA Number: 540K96004

SUPERFUND TODAY: FOCUS ON CONSTRUCTION COMPLETION
EPA Number: 540K96009

SUPERFUND TODAY: FOCUS ON THE COMMUNITY ADVISORY GROUP PROGRAM
EPA Number: 540K96005

SUPERFUND TODAY: SUPERFUND SITE IN MY BACKYARD!
EPA Number: 540F98053

SUPERFUND/OIL PROGRAM IMPLEMENTATION MANUAL FOR FISCAL YEAR 99/00: PROGRAM GOALS AND PLANNING REQUIREMENTS, PROGRAM IMPLEMENTATION PROCEDURES
EPA Number: 540R98001

SUPERFUND: FOCUSING ON THE NATION AT LARGE
EPA Number: 540890009

SUPERFUND: PROGRESS AT NATIONAL PRIORITIES LIST SITES, ILLINOIS, 1996 UPDATE
EPA Number: 905R94013

SUPERFUND: PROGRESS AT NATIONAL PRIORITIES LIST SITES, MICHIGAN, 1996 UPDATE
EPA Number: 905R94015

SUPERFUND: REPORTING ON ENVIRONMENTAL PROGRESS
EPA Number: 540890010

THIS IS SUPERFUND {VIDEO}
EPA Number: 540V97004

Highlighted publications are available from NSCEP at 1-800-490-9198
Or at http://www.epa.gov/ncepihom/ordering.htm

UPDATING REMEDY DECISIONS AT SELECT SUPERFUND SITES, SUMMARY REPORT, FY 1996 AND FY 1997
EPA Number: 540R98017

SURFACE WATER

BIOLOGICAL INDICATORS OF GROUND WATER: SURFACE WATER INTERACTION, UPDATE
EPA Number: 816R98018

DELINEATION OF SOURCE WATER PROTECTION AREAS, DISCUSSION FOR MANAGERS; PART 1: CONJUNCTIVE APPROACH FOR GROUNDWATER AND SURFACE WATER
EPA Number: 816R97012

SURFACE WATER TREATMENT RULE, UPDATED JANUARY 1995
EPA Number: 570991300

FEDERAL REGISTER: APRIL 10, 2000, PART 2. 40 CFR PARTS 141 AND 142. NATIONAL PRIMARY DRINKING WATER REGULATIONS: LONG TERM 1 ENHANCED SURFACE WATER TREATMENT AND FILTER BACKWASH RULE; PROPOSED RULE
EPA Number: 815Z00001

FEDERAL REGISTER: DECEMBER 16, 1998, PART 5. 40 CFR PARTS 9, 141, AND 142. NATIONAL PRIMARY DRINKING WATER REGULATIONS: INTERIM ENHANCED SURFACE WATER TREATMENT; FINAL RULE
EPA Number: 815Z98009

FEDERAL REGISTER: NOVEMBER 3, 1997, PART 3. 40 CFR PARTS 141 AND 142. NATIONAL PRIMARY DRINKING WATER REGULATIONS, INTERIM ENHANCED SURFACE WATER TREATMENT RULE NOTICE OF DATA AVAILABILITY ...
EPA Number: 815Z97001

GUIDANCE MANUAL FOR COMPLIANCE WITH THE INTERIM ENHANCED SURFACE WATER TREATMENT RULE: TURBIDITY PROVISIONS
EPA Number: 815R99010

GUIDANCE MANUAL FOR CONDUCTING SANITARY SURVEYS OF PUBLIC WATER SYSTEMS; SURFACE WATER AND GROUNDWATER UNDER THE DIRECT INFLUENCE (GWUDI) OF SURFACE WATER
EPA Number: 815R99016

GUIDE FOR INDUSTRIAL WASTE MANAGEMENT: BUILDING PARTNERSHIPS, PROTECTING GROUNDWATER, SURFACE WATER, AIR
EPA Number: 530R99001

GUIDE FOR INDUSTRIAL WASTE MANAGEMENT: BUILDING PARTNERSHIPS, PROTECTING GROUNDWATER, SURFACE WATER, AIR {APPENDICES}
EPA Number: 530R99001A

GUIDE FOR INDUSTRIAL WASTE MANAGEMENT: BUILDING PARTNERSHIPS, PROTECTING GROUNDWATER, SURFACE WATER, AIR {CD ROM}
EPA Number: 530C99001

IMPORTANCE OF SURFACE WATER/GROUNDWATER INTERACTIONS ISSUE PAPER, FINAL
EPA Number: 910R99013

INCIDENCE AND SEVERITY OF SEDIMENT CONTAMINATION IN THE SURFACE WATERS OF THE UNITED STATES: NATIONAL SEDIMENT QUALITY SURVEY, VOLUME 1
EPA Number: 823R97006

POTENTIAL FOR NUTRIENT LOADINGS FROM SEPTIC SYSTEMS TO GROUND AND SURFACE WATER RESOURCES AND THE CHESAPEAKE BAY
EPA Number: 903R97006

SELECTION CRITERIA FOR MATHEMATICAL MODELS USED IN EXPOSURE ASSESSMENTS: SURFACE WATER MODELS
EPA Number: 600887042

SMALL SYSTEM COMPLIANCE TECHNOLOGY LIST FOR THE SURFACE WATER TREATMENT RULE
EPA Number: 815R97002

SMALL SYSTEM COMPLIANCE TECHNOLOGY LIST FOR THE SURFACE WATER TREATMENT RULE AND TOTAL COLIFORM RULE
EPA Number: 815R98001

SOURCES AND QUANTITIES OF NUTRIENTS ENTERING THE GULF OF MEXICO FROM SURFACE WATERS OF THE UNITED STATES
EPA Number: 800R92002

STATE METHODS FOR DELINEATING SOURCE WATER PROTECTION AREAS FOR SURFACE WATER SUPPLIED SOURCES OF DRINKING WATER
EPA Number: 816R97008

SYMPOSIUM

21ST ANNUAL RISK REDUCTION ENGINEERING LABORATORY RESEARCH SYMPOSIUM: ABSTRACT PROCEEDINGS {DISK}
EPA Number: 600R95012A

BIOLOGICAL CRITERIA: RESEARCH AND REGULATION: PROCEEDINGS OF A SYMPOSIUM
EPA Number: 440591005

PROCEEDINGS: SYMPOSIUM ON ENVIRONMENTAL QUALITY AND LAND USE PLANNING
EPA Number: 902977002

PROCEEDINGS: SYMPOSIUM ON NATURAL ATTENUATION OF CHLORINATED ORGANICS IN GROUNDWATER
EPA Number: 540R97504

PROGRAMS AND PROCEEDINGS OF SYMPOSIUM ON AGRICULTURAL NONPOINT SOURCES OF CONTAMINANTS: FOCUS ON HERBICIDES, LAWRENCE, KANSAS, SEPTEMBER 28-29, 1993
EPA Number: 907R93008

SEMINAR PUBLICATION: THE NATIONAL RURAL CLEAN WATER PROGRAM SYMPOSIUM
EPA Number: 625R92006

SYMPOSIUM ON BIOREMEDIATION OF HAZARDOUS WASTES: RESEARCH, DEVELOPMENT, AND FIELD EVALUATIONS, ABSTRACTS, THE RYE TOWN HILTON, RYE BROOK, NY, AUGUST 8-10, 1995
EPA Number: 600R95076

TMDL

TMDL CASE STUDY: ALBEMARLE/PAMLICO ESTUARY, NOVEMBER 1992, NUMBER 5
EPA Number: 841F93005

TMDL CASE STUDY: BOULDER CREEK, COLORADO, JUNE 1993, NUMBER 8
EPA Number: 841F93006

TMDL CASE STUDY: DENVER METRO, THE SOUTH PLATTE RIVER SEGMENT 15, NUMBER 1, APRIL 1992
EPA Number: 841F93001

TMDL CASE STUDY: SYCAMORE CREEK, MICHIGAN, DECEMBER 1992, NUMBER 7
EPA Number: 841F92012

TMDL CASE STUDY: THE LOWER MINNESOTA RIVER, NUMBER 6, DECEMBER 1992
EPA Number: 841F92011

TMDL CASE STUDY: WEST FORK OF CLEAR CREEK, NUMBER 3, NOVEMBER 1992
EPA Number: 841F93003

TSCA

ANSWERS TO YOUR QUESTIONS ABOUT THE TSCA SECTION 8(E) RULE
EPA Number: 745F93005

CHEMICALS IN THE ENVIRONMENT, PUBLIC ACCESS INFORMATION: TSCA AT 20
EPA Number: 749R96001C

INSTRUCTIONS FOR REPORTING FOR THE 1994 PARTIAL UPDATING OF THE TSCA CHEMICAL INVENTORY DATA BASE
EPA Number: 749K94001

INTRODUCTION TO THE CHEMICAL IMPORT REQUIREMENTS OF THE TOXIC SUBSTANCES CONTROL ACT
EPA Number: 305B99001

LAYMAN'S GUIDE TO THE TOXIC SUBSTANCES CONTROL ACT
EPA Number: 745K93004

SUMMARY OF REGULATIONS UNDER TSCA, QUARTERLY
EPA Number: 745K93010

TOXIC SUBSTANCES CONTROL ACT: PUBLIC LAW 94-469
EPA Number: 745K93005

TSCA 8(E) REPORTING GUIDE {6/91}
EPA Number: 745K91100

TSCA ASSISTANCE INFORMATION SERVICE
EPA Number: 745K93003

TSCA CONFIDENTIAL BUSINESS INFORMATION SECURITY MANUAL
EPA Number: 749R95004

TSCA GUIDANCE MANUAL FOR COMMERCIAL PCB STORAGE FACILITY APPLICATIONS
EPA Number: 745B89100

TSCA SECTION 21 CITIZEN'S PETITION GUIDELINES
EPA Number: 745K93008

TSCA: GUIDE FOR CHEMICAL IMPORTERS/EXPORTERS, OVERVIEW
EPA Number: 745K93007

TECH TRENDS

TECH TRENDS: ISSUE NUMBER 32, FEBRUARY 1999
EPA Number: 542N99001

TECH TRENDS: ISSUE NUMBER 33, MAY 1999
EPA Number: 542N99003

TECH TRENDS: ISSUE NUMBER 34, AUGUST 1999
EPA Number: 542N99005

TECH TRENDS: ISSUE NUMBER 35, OCTOBER 1999
EPA Number: 542N99007

TECHNICAL GUIDANCE

IM 240 AND EVAP TECHNICAL GUIDANCE
EPA Number: 420R98010

LAKE AND RESERVOIR BIOASSESSMENT AND BIOCRITERIA: TECHNICAL GUIDANCE DOCUMENT
EPA Number: 841B98007

MITIGATION TECHNICAL GUIDANCE FOR CHESAPEAKE BAY WETLANDS
EPA Number: 903B94002

RADON REDUCTION TECHNIQUES FOR DETACHED HOUSES: TECHNICAL GUIDANCE, 2ND EDITION
EPA Number: 625587019

RADON-RESISTANT CONSTRUCTION TECHNIQUES FOR NEW RESIDENTIAL CONSTRUCTION: TECHNICAL GUIDANCE
EPA Number: 625291032

TECHNICAL GUIDANCE FOR HAZARDOUS ANALYSIS: EMERGENCY PLANNING FOR EXTREMELY HAZARDOUS SUBSTANCES
EPA Number: OSWER880001

TECHNICAL GUIDANCE MANUAL FOR PERFORMING WASTE LOAD ALLOCATIONS: BOOK 3, ESTUARIES, PART 1, ESTUARIES AND WASTE LOAD ALLOCATION MODELS
EPA Number: 823R92002

TECHNICAL GUIDANCE MANUAL FOR PERFORMING WASTE LOAD ALLOCATIONS: BOOK 3, ESTUARIES, PART 2: APPLICATION OF ESTUARINE WASTE LOAD ALLOCATION MODELS
EPA Number: 823R92003

TECHNICAL GUIDANCE MANUAL FOR PERFORMING WASTE LOAD ALLOCATIONS: BOOK 3, ESTUARIES, PART 3, USE OF MIXING ZONE MODELS IN ESTUARINE WASTE LOAD ALLOCATIONS
EPA Number: 823R92004

TECHNICAL GUIDANCE MANUAL FOR PERFORMING WASTE LOAD ALLOCATIONS: BOOK 3, ESTUARIES, PART 4, CRITICAL REVIEW OF COASTAL EMBAYMENT AND ESTUARINE WASTE LOAD ALLOCATION MODELING
EPA Number: 823R92005

TECHNICAL GUIDANCE MANUAL FOR PERFORMING WASTE LOAD ALLOCATIONS: BOOK 4, LAKES AND IMPOUNDMENTS, CHAPTER 2, NUTRIENT/ EUTHROPHICATION IMPACTS
EPA Number: 440484019

TECHNICAL GUIDANCE MANUAL FOR PERFORMING WASTE LOAD ALLOCATIONS: SIMPLIFIED ANALYTICAL METHOD FOR DETERMINING NPDES EFFLUENT LIMITATIONS FOR POTWS DISCHARGING INTO LOW-FLOW STREAMS
EPA Number: 440486015

TECHNICAL GUIDANCE MANUAL FOR PERFORMING WASTELOAD ALLOCATIONS: BOOK 6, DESIGN CONDITIONS; CHAPTER 1: STREAM DESIGN FLOW FOR STEADY-STATE MODELING
EPA Number: 440486014

TECHNICAL GUIDANCE ON SUPPLEMENTARY STREAM DESIGN CONDITIONS FOR STEADY STATE MODELING
EPA Number: 440488091

TECHNOLOGY EVALUATION REPORT

GEOSAFE CORPORATION IN SITU VITRIFICATION: INNOVATIVE TECHNOLOGY EVALUATION REPORT
EPA Number: 540R94520

INNOVATIVE TECHNOLOGY EVALUATION REPORT: CHOL-N-SOIL PCB TEST KIT, DEXSIL CORPORATION
EPA Number: 540R95518

INNOVATIVE TECHNOLOGY EVALUATION REPORT: COLLOID POLISHING FILTER METHOD, FILTER FLOW TECHNOLOGY, INC.
EPA Number: 540R94501

INNOVATIVE TECHNOLOGY EVALUATION REPORT: ELI/SBP'S UVB (VACUUM VAPORIZATION WELL) SYSTEM FOR TREATMENT OF VOC CONTAMINATED SOILS
EPA Number: 540R99503

INNOVATIVE TECHNOLOGY EVALUATION REPORT: ENVIROGARD PCB TEST KIT, MILLIPORE, INC.
EPA Number: 540R95517

INNOVATIVE TECHNOLOGY EVALUATION REPORT: ENVIRONMENTAL TECHNOLOGIES INCORPORATED, METAL-ENHANCED DECHLORINATION OF VOLATILE ORGANIC COMPOUNDS USING AN IN-SITU REACTIVE IRON WALL
EPA Number: 540R98501

INNOVATIVE TECHNOLOGY EVALUATION REPORT: GENERAL ENVIRONMENTAL CORPORATION; CURE ELECTROCOAGULATION TECHNOLOGY
EPA Number: 540R96502

INNOVATIVE TECHNOLOGY EVALUATION REPORT: GRACE DEARBORN INCORPORATED, DARAMEND BIOREMEDIATION TECHNOLOGY
EPA Number: 540R95536

INNOVATIVE TECHNOLOGY EVALUATION REPORT: HIGH VOLTAGE ENVIRONMENTAL APPLICATIONS INCORPORATED, ELECTRON BEAM TECHNOLOGY
EPA Number: 540R96504

INNOVATIVE TECHNOLOGY EVALUATION REPORT: HNU-HANBY PCP IMMUNOASSAY TEST KIT
EPA Number: 540R95515

INNOVATIVE TECHNOLOGY EVALUATION REPORT: IITRI RADIO FREQUENCY HEATING TECHNOLOGY
EPA Number: 540R94527

INNOVATIVE TECHNOLOGY EVALUATION REPORT: IN SITU STEAM ENHANCED RECOVERY PROCESS
EPA Number: 540R94510

INNOVATIVE TECHNOLOGY EVALUATION REPORT: INPLANT SYSTEMS, INC.; SFC 0.5 OLEOFILTRATION SYSTEM
EPA Number: 540R94525

INNOVATIVE TECHNOLOGY EVALUATION REPORT: J.R. SIMPLOT EX-SITU BIOREMEDIATION TECHNOLOGY FOR TREATMENT OF DINOSEB-CONTAMINATED SOILS
EPA Number: 540R94508

INNOVATIVE TECHNOLOGY EVALUATION REPORT: J.R. SIMPLOT EX-SITU BIOREMEDIATION TECHNOLOGY FOR TREATMENT OF TNT-CONTAMINATED SOILS
EPA Number: 540R95529

INNOVATIVE TECHNOLOGY EVALUATION REPORT: MATRIX PHOTOCATALYTIC, INC. PHOTOCATALYTIC OXIDATION TECHNOLOGY
EPA Number: 540R97503

INNOVATIVE TECHNOLOGY EVALUATION REPORT: METAL-ENHANCED DECHLORINATION OF VOLATILE ORGANIC COMPOUNDS USING AN ABOVEGROUND REACTOR
EPA Number: 540R96503

INNOVATIVE TECHNOLOGY EVALUATION REPORT: PCP IMMUNOASSAY TECHNOLOGIES
EPA Number: 540R95514

INNOVATIVE TECHNOLOGY EVALUATION REPORT: RADIO FREQUENCY HEATING, KAI TECHNOLOGIES, INC.
EPA Number: 540R94528

INNOVATIVE TECHNOLOGY EVALUATION REPORT: RAPID OPTICAL SCREEN TOOL (ROST)
EPA Number: 540R95519

INNOVATIVE TECHNOLOGY EVALUATION REPORT: ROCHEM SEPARATION SYSTEMS, INC.; DISC TUBE MODULE TECHNOLOGY
EPA Number: 540R96507

INNOVATIVE TECHNOLOGY EVALUATION REPORT: SITE CHARACTERIZATION ANALYSIS PENETROMETER SYSTEM (SCAPS)
EPA Number: 540R95520

INNOVATIVE TECHNOLOGY EVALUATION REPORT: TERRA KLEEN RESPONSE GROUP, INC., SOLVENT EXTRACTION TECHNOLOGY
EPA Number: 540R94521

INNOVATIVE TECHNOLOGY EVALUATION REPORT: TEXACO GASIFICATION PROCESS
EPA Number: 540R94514

INNOVATIVE TECHNOLOGY EVALUATION REPORT: ZENOGEM BIOLOGICAL AND ULTRAFILTRATION TECHNOLOGY, ZENON ENVIRONMENTAL, INC. {REPORT}
EPA Number: 540R95503

MOLECULAR BONDING SYSTEM: INNOVATIVE TECHNOLOGY EVALUATION REPORT
EPA Number: 540R97507

SONOTECH INCORPORATED FREQUENCY TUNABLE PULSE COMBUSTION SYSTEM CELLO PULSE BURNER: INNOVATIVE TECHNOLOGY EVALUATION REPORT
EPA Number: 540R95502

TECHNOLOGY EVALUATION REPORT: SITE PROGRAM DEMONSTRATION; EPA RREL'S MOBILE VOLUME REDUCTION UNIT. PROJECT SUMMARY
EPA Number: 540SR93508

TECHNOLOGY TRANSFER

CHESAPEAKE BAY PROGRAM: TECHNOLOGY TRANSFER REPORT; RESPONSE OF THE CHESAPEAKE BAY WATER QUALITY MODEL TO LOADING SCENARIOS
EPA Number: 903R94002

TECHNOLOGY TRANSFER HIGHLIGHTS, SEPTEMBER 1998
EPA Number: 625N98001

TECHNOLOGY TRANSFER HIGHLIGHTS, SEPTEMBER 1999
EPA Number: 625N99001

TENNESSEE

CLIMATE CHANGE: TENNESSEE
EPA Number: 236F98007Y

ENDANGERED SPECIES FACT SHEET: TENNESSEE PURPLE CONEFLOWER
EPA Number: 20T-2000

EPA'S MAP OF RADON ZONES: TENNESSEE
EPA Number: 402R93062

PROTECTING ENDANGERED SPECIES: INTERIM MEASURES, PUTNAM COUNTY, TENNESSEE
EPA Number: 21T-3045

PROTECTING ENDANGERED SPECIES: INTERIM MEASURES, WILSON COUNTY, TENNESSEE
EPA Number: 20T-3048

TEXAS

ABIOTIC IN-SITU TECHNOLOGIES FOR GROUNDWATER REMEDIATION, AUGUST 31 THROUGH SEPTEMBER 2, 1999 DALLAS TEXAS
EPA Number: 625F99003

CLIMATE CHANGE AND TEXAS
EPA Number: 230F97008QQ

EPA CUSTOMER SERVICE PLAN: WATER GRANTS MANAGEMENT, OFFICE OF WATER AND REGION 6, DALLAS, TEXAS
EPA Number: 100F94008

EPA'S MAP OF RADON ZONES: TEXAS
EPA Number: 402R93063

EPA/OSHA JOINT CHEMICAL ACCIDENT INVESTIGATION REPORT: SHELL CHEMICAL COMPANY, DEER PARK, TEXAS
EPA Number: 550R98005

TEXAS COASTAL PRESERVES PROJECT: DEMONSTRATING PRACTICAL TOOLS FOR WATERSHED MANAGEMENT THROUGH THE NATIONAL ESTUARY PROGRAM, GALVESTON BAY, TEXAS
EPA Number: 842F95001D

POLLUTION PREVENTION ASSESSMENT: US POSTAL SERVICE BULK MAIL CENTER, DALLAS TEXAS. PROJECT SUMMARY
EPA Number: 600SR96111

PROCEEDINGS: WATER QUALITY STANDARDS FOR THE 21ST CENTURY, MARCH 1-3, 1989, DALLAS, TEXAS
EPA Number: 440589004

PROGRESS REPORT: TEXAS COLONIAS SUB-GROUP, DECEMBER 1994
EPA Number: 906R94002

PROGRESS REPORT: TEXAS COLONIAS SUB-GROUP, JULY 1993
EPA Number: 906R93001

PROTECTING ENDANGERED SPECIES: INTERIM MEASURES, ARANSAS COUNTY, TEXAS
EPA Number: 20T-3006

PROTECTING ENDANGERED SPECIES: INTERIM MEASURES, AUSTIN COUNTY, TEXAS
EPA Number: 20T-3040

PROTECTING ENDANGERED SPECIES: INTERIM MEASURES, COLORADO COUNTY, TEXAS
EPA Number: 20T-3063

PROTECTING ENDANGERED SPECIES: INTERIM MEASURES, CULBERSON COUNTY, TEXAS
EPA Number: 20T-3041

PROTECTING ENDANGERED SPECIES: INTERIM MEASURES, EL PASO COUNTY, TEXAS
EPA Number: 20T-3042

PROTECTING ENDANGERED SPECIES: INTERIM MEASURES, HUDSPETH COUNTY, TEXAS
EPA Number: 20T-3043

SUPERFUND RECORD OF DECISION: TEXAS TIN CORPORATION SITE OU 1, TEXAS CITY, TX
EPA Number: 541R99093

TEXTILE

DESIGN FOR THE ENVIRONMENT: GARMENT AND TEXTILE CARE PROGRAM CASE STUDY: LIQUID CARBON DIOXIDE (CO2) SURFACTANT SYSTEM FOR GARMENT CARE
EPA Number: 744F99002

DESIGN FOR THE ENVIRONMENT: GARMENT AND TEXTILE CARE PROGRAM CASE STUDY: WATER-BASED CLEANING SYSTEM FOR SUEDE AND LEATHER
EPA Number: 744K98017

DESIGN FOR THE ENVIRONMENT: GARMENT AND TEXTILE CARE PROGRAM FACT SHEET: CLEANER CLOTHES, CLEANER NEIGHBORHOODS, AND CLEANER SOLUTIONS {ENGLISH}
EPA Number: 744F98012

DESIGN FOR THE ENVIRONMENT: GARMENT AND TEXTILE CARE PROGRAM FACT SHEET: CLEANER CLOTHES, CLEANER NEIGHBORHOODS, AND CLEANER SOLUTIONS {KOREAN}
EPA Number: 744F98012K

DESIGN FOR THE ENVIRONMENT: GARMENT AND TEXTILE CARE PROGRAM FACT SHEET: CLEANER TECHNOLOGIES SUBSTITUTES ASSESSMENT FOR PROFESSIONAL FABRICARE PROCESSES
EPA Number: 744F98011

DESIGN FOR THE ENVIRONMENT: GARMENT AND TEXTILE CARE PROGRAM, FREQUENTLY ASKED QUESTIONS ABOUT DRYCLEANING
EPA Number: 744K98002

DESIGN FOR THE ENVIRONMENT: GARMENT AND TEXTILE CARE RESOURCE GUIDE
EPA Number: 744K98005

DISENO PARA EL MEDIO AMBIENTE: PROGRAMA DE CUIDADO DE PRENDAS Y TEXTILES {DESIGN FOR THE ENVIRONMENT: GARMENT AND TEXTILE CARE PROGRAM} {SPANISH}
EPA Number: 744F93004S

GARMENT AND TEXTILE CARE PROGRAM: CONFERENCE PROCEEDINGS, 1998
EPA Number: 744R98006

GUIA DE RECURSOS PARA LOS PROFESIONALES DE LIMPIEZA DE PRENDAS Y TEXTILES {RESOURCE GUIDE FOR GARMENT AND TEXTILE CARE PROFESSIONALS} {SPANISH}
EPA Number: 744K96004S

LEACHATE CLOGGING ASSESSMENT OF GEOTEXTILE AND SOIL LANDFILL FILTERS. PROJECT SUMMARY
EPA Number: 600SR95141

PROFILE OF THE TEXTILE INDUSTRY: SECTOR NOTEBOOK PROJECT
EPA Number: 310R97009

TEXTILE MANUFACTURING
EPA Number: 530SW90027E

THERMAL

3DHYDROGEOCHEM: 3-DIMENSIONAL MODEL OF DENSITY-DEPENDENT SUBSURFACE FLOW AND THERMAL MULTISPECIES-MULTICOMPONENT HYDROGEOCHEMICAL TRANSPORT. PROJECT SUMMARY
EPA Number: 600SR98159

APPLICATION ANALYSIS REPORT: LOW TEMPERATURE THERMAL AERATION (LTTA) PROCESS, CANONIE ENVIRONMENTAL SERVICES, INC.
EPA Number: 540AR93504

APPLICATIONS ANALYSIS REPORT: ECO LOGIC INTERNATIONAL GAS-PHASE CHEMICAL REDUCTION PROCESS, THE THERMAL DESORPTION UNIT
EPA Number: 540AR94504

DEMONSTRATION BULLETIN: THERMAL DESORPTION SYSTEM, CLEAN BERKSHIRES, INC
EPA Number: 540MR94507

ENGINEERING BULLETIN: THERMAL DESORPTION TREATMENT
EPA Number: 540S94501

ENGINEERING FORUM ISSUE PAPER: THERMAL DESORPTION IMPLEMENTATION ISSUES
EPA Number: 540F95031

ENVIRONMENTAL RESEARCH BRIEF: WASTE MINIMIZATION ASSESSMENT FOR A MANUFACTURER OF PAPER ROLLS, INK ROLLS, INK RIBBONS, AND MAGNETIC AND THERMAL TRANSFER RIBBON
EPA Number: 600S95003

CITIZEN'S GUIDE TO THERMAL DESORPTION
EPA Number: 542F96005

GEOTHERMAL BROCHURE AND EXAMPLE
EPA Number: 430K94015

GEOTHERMAL HEAT PUMPS BROCHURE AND EXAMPLE
EPA Number: 430K94016

GUIA DEL CIUDADANO: LA DESORCION TERMIA {CITIZEN'S GUIDE TO THERMAL DESORPTION} {SPANISH}
EPA Number: 542F96021

GUIDE FOR CONDUCTING TREATABILITY STUDIES UNDER CERCLA: THERMAL DESORPTION, INTERIM GUIDANCE
EPA Number: 540R92074A

INNOVATIVE SITE REMEDIATION TECHNOLOGY: DESIGN AND APPLICATION, THERMAL DESORPTION, VOLUME 5
EPA Number: 542B97008

INNOVATIVE SITE REMEDIATION TECHNOLOGY: THERMAL DESORPTION, VOLUME 6, NOVEMBER 1993
EPA Number: 542B93011

INNOVATIVE SITE REMEDIATION TECHNOLOGY: THERMAL DESTRUCTION, DESIGN AND APPLICATION, VOLUME 6
EPA Number: 542B97009

INNOVATIVE SITE REMEDIATION TECHNOLOGY: THERMAL DESTRUCTION, VOLUME 7
EPA Number: 542B94003

REMEDIATION CASE STUDIES: EX-SITU SOIL TREATMENT TECHNOLOGIES, BIOREMEDIATION, SOLVENT EXTRACTION, THERMAL DESORPTION, VOLUME 7
EPA Number: 542R98011

REMEDIATION CASE STUDIES: IN SITU SOIL TREATMENT TECHNOLOGIES, (SOIL VAPOR EXTRACTION, THERMAL PROCESSES), VOLUME 8
EPA Number: 542R98012

REMEDIATION CASE STUDIES: THERMAL DESORPTION, SOIL WASHING, AND IN SITU VITRIFICATION
EPA Number: 542R95005

SOLAR THERMAL POWER AND CLEAN AIR ACT OPPORTUNITIES: INCENTIVES FROM THE ACID RAIN PROGRAM
EPA Number: 430K94012

TIRE

ENVIRONMENTAL FACT SHEET: EPA GUIDELINE FOR PURCHASING RETREAD TIRES
EPA Number: 530SW91045

ENVIRONMENTAL FACT SHEET: PURCHASING AND MAINTAINING RETREAD PASSENGER TIRES
EPA Number: 530F95019

FEDERAL REGISTER: NOVEMBER 17, 1988, PART 5. 40 CFR 253. GUIDELINE FOR FEDERAL PROCUREMENT OF RETREAD TIRES; FINAL RULE
EPA Number: OSWFR90005

GUIDANCE FOR THE IMPLEMENTATION OF ACCELERATED RETIREMENT OF VEHICLES PROGRAMS
EPA Number: 420R93018

STATE SCRAP TIRE PROGRAMS: QUICK REFERENCE GUIDE, 1999 UPDATE
EPA Number: 530B99002

SUMMARY OF MARKETS FOR SCRAP TIRES
EPA Number: 530SW90074B

TITLE III

ESTIMATING CHEMICAL RELEASES FROM ELECTROPLATING OPERATIONS: TITLE III SECTION 313 RELEASE REPORTING GUIDANCE
EPA Number: 560488004G

HAZARDS ANALYSIS ON THE MOVE: SARA TITLE III (EPCRA) AND CONDUCTING A COMMODITY FLOW STUDY
EPA Number: 550F93004

IT'S NOT OVER IN OCTOBER!: GUIDE FOR LOCAL EMERGENCY PLANNING COMMITTEES IMPLEMENTING THE EMERGENCY PLANNING AND COMMUNITY RIGHT-TO-KNOW-ACT (SARA TITLE III)
EPA Number: OSWER90004

MAKING IT WORK: TITLE III COMPLIANCE, THE PUBLIC'S RIGHT-TO-KNOW
EPA Number: OSWER91009.1

REVIEW OF EMERGENCY SYSTEMS REPORT TO CONGRESS SECTION 305 B, TITLE III, SUPERFUND AMENDMENTS AND REAUTHORIZATION ACT OF 1986
EPA Number: OSWER305B

SUCCESSFUL PRACTICES IN TITLE III IMPLEMENTATION: CHEMICAL EMERGENCY PREPAREDNESS AND PREVENTION ASSISTANCE BULLETIN: STATE OF OHIO, HAMILTON COUNTY, OHIO, WALLINGFORD, CT ...
EPA Number: OSWER90006.3

SUCCESSFUL PRACTICES IN TITLE III IMPLEMENTATION: CHEMICAL EMERGENCY PREPAREDNESS AND PREVENTION TECHNICAL ASSISTANCE BULLETIN, NATRONA COUNTY, COLORADO, ERIE COUNTY, NEW YORK ...
EPA Number: OSWER92006.1

SUCCESSFUL PRACTICES IN TITLE III IMPLEMENTATION: CHEMICAL EMERGENCY PREPAREDNESS AND PREVENTION TECHNICAL ASSISTANCE BULLETIN, TINKER AIR FORCE BASE, OKLAHOMA STATE OF CONNECTICUT
EPA Number: OSWER90006.2

SUCCESSFUL PRACTICES IN TITLE III IMPLEMENTATION: CHEMICAL EMERGENCY PREPAREDNESS AND PREVENTION TECHNICAL ASSISTANCE BULLETIN: CALHOUN COUNTY, AL, PAMPA, TX, STATE OF WISCONSIN ...
EPA Number: OSWER89006.2

SUCCESSFUL PRACTICES IN TITLE III IMPLEMENTATION: CHEMICAL EMERGENCY PREPAREDNESS AND PREVENTION TECHNICAL ASSISTANCE BULLETIN: WOODBURY COUNTY, IA, STATE OF VIRGINIA, FAIRFAX COUNTY
EPA Number: OSWER89006.3

SUCCESSFUL PRACTICES IN TITLE III IMPLEMENTATION: CHERRY HILL, NEW JERSEY MANITOWOC COUNTY, WISCONSIN, GREENE COUNTY, MISSOURI, STATE OF HAWAII, ARAPAHOE COUNTY, COLORADO SUBJECT INDEX
EPA Number: OSWER91006.2

SUCCESSFUL PRACTICES IN TITLE III IMPLEMENTATION: STATE OF FLORIDA, DISTRICT 5 LEPC, FLORIDA, MONROE COUNTY, MICHIGAN, STATE OF ALASKA, SUBJECT INDEX
EPA Number: 550K93002

TITLE III LIST OF LISTS: CONSOLIDATED LIST OF CHEMICALS SUBJECT TO THE EMERGENCY PLANNING AND COMMUNITY RIGHT-TO-KNOW ACT (EPCRA) AND SECTION 112(R) OF THE CLEAN AIR ACT, AS AMENDED
EPA Number: 550B96015

TITLE III ON INDIAN LANDS: GUIDE TO THE EMERGENCY PLANNING AND COMMUNITY RIGHT-TO-KNOW ACT
EPA Number: OSWER92009

TOXIC CHEMICAL RELEASE INVENTORY

AUTOMATED TRI REPORTING SOFTWARE (ATRS) FOR DOS, VERSION 8.0 {INCLUDES DISK, MANUAL AND FLYER}
EPA Number: 745C99001

AUTOMATED TRI REPORTING SOFTWARE (ATRS) FOR WINDOWS 3X {INCLUDES 7 DISK SET, MANUAL AND FLYER}
EPA Number: 745C99002

AUTOMATED TRI REPORTING SOFTWARE (ATRS) FOR WINDOWS 95, 98, AND NT {INCLUDES 7 DISK SET, MANUAL AND FLYER}
EPA Number: 745C99003

AUTOMATED TRI REPORTING SOFTWARE: SUBMIT ELECTRONICALLY WITH ATRS98!
EPA Number: 745F99002

ESTIMATING RELEASES AND WASTE TREATMENT EFFICIENCIES FOR THE TOXIC CHEMICAL RELEASE INVENTORY FORM
EPA Number: 560488002

TOXIC CHEMICAL RELEASE INVENTORY REPORTING FORM R AND INSTRUCTIONS, REVISED 1996 VERSION {MANUAL/DISK}
EPA Number: 745K97001SET

TOXIC CHEMICAL RELEASE INVENTORY REPORTING FORM R AND INSTRUCTIONS: SECTION 313 OF THE EMERGENCY PLANNING AND COMMUNITY RIGHT-TO-KNOW ACT, REVISED 1990 VERSION
EPA Number: 560491007

TOXIC CHEMICAL RELEASE INVENTORY REPORTING FORMS AND INSTRUCTIONS, REVISED {MANUAL, CD ROM, AND ATRS98 FLYER}
EPA Number: 745K99001SET

TOXIC CHEMICAL RELEASE INVENTORY REPORTING FORMS AND INSTRUCTIONS, REVISED 1997 VERSION {MANUAL}
EPA Number: 745K98001

TOXIC CHEMICAL RELEASE INVENTORY, REPORTING FORM R AND INSTRUCTIONS, WINDOWS 95 OR NT {DISK}
EPA Number: 745C98003

TOXIC CHEMICAL RELEASE INVENTORY, REPORTING YEAR 1997 {CD ROM}
EPA Number: 745C98004

TOXIC CHEMICAL RELEASE INVENTORY, REPORTING YEAR 1997: AUTOMATED FORM R FOR WINDOWS 3X {6 DISK SET}
EPA Number: 745C98002

TOXIC CHEMICAL RELEASE INVENTORY, REPORTING YEAR 1997: AUTOMATED FORM R FOR DOS, VERSION 7.0 {DISK}
EPA Number: 745C98001

TOXIC CHEMICAL RELEASE INVENTORY: REPORTING FORM R AND INSTRUCTIONS {MANUAL & DOS DISK}
EPA Number: 745K98001SET

TOXIC CHEMICAL RELEASE INVENTORY: SECTION 313 OF THE EMERGENCY PLANNING AND COMMUNITY RIGHT TO KNOW ACT: EPCRA SECTION 313 QUESTIONS AND ANSWERS
EPA Number: 745B98004

TOXIC RELEASE INVENTORY: 1987-1992 CD-ROM USER'S MANUAL
EPA Number: 749R94003

TOXIC RELEASE INVENTORY: 1987-1994 {CD ROM}
EPA Number: 749C96003

TOXIC RELEASE INVENTORY: 1987-1995 {CD ROM} {INCLUDES BINDER, CD ROM, USER'S GUIDE & QUICK REFERENCE}
EPA Number: 749C97003

TOXIC RELEASE INVENTORY: DATA QUALITY REPORT, 1996
EPA Number: 745R98016

TOXIC RELEASE INVENTORY: GUIDANCE FOR REPORTING TOXIC CHEMICALS WITHIN THE POLYCYCLIC AROMATIC COMPOUNDS CATEGORY
EPA Number: 745R99009

TOXIC RELEASE INVENTORY: LIST OF TOXIC CHEMICALS WITHIN THE WATER, DISSOCIABLE NITRATE, COMPOUNDS CATEGORY AND GUIDANCE FOR REPORTING
EPA Number: 745R99008

TOXIC RELEASE INVENTORY: PUBLIC DATA RELEASE, 1997
EPA Number: 745R99003

TOXIC SUBSTANCES

BINATIONAL STUDY REGARDING THE PRESENCE OF TOXIC SUBSTANCES IN THE RIO GRANDE/RIO BRAVO AND ITS TRIBUTARIES ALONG THE BOUNDARY PORTION BETWEEN THE BOUNDARY PORTION BETWEEN THE US AND...
EPA Number: 906R94001

INTRODUCTION TO THE CHEMICAL IMPORT REQUIREMENTS OF THE TOXIC SUBSTANCES CONTROL ACT
EPA Number: 305B99001

LAYMAN'S GUIDE TO THE TOXIC SUBSTANCES CONTROL ACT
EPA Number: 745K93004

NATIONAL R AND D STRATEGY FOR TOXIC SUBSTANCES AND HAZARDOUS AND SOLID WASTE
EPA Number: 600R95176

TOXIC SUBSTANCES AND PESTICIDES ACTION AGENDA FOR THE GULF OF MEXICO: 1ST GENERATION-MANAGEMENT COMMITTEE REPORT
EPA Number: 800B94005

TOXIC SUBSTANCES CONTROL ACT: PUBLIC LAW 94-469
EPA Number: 745K93005

TOXICITY

ASSESSING CONTAMINANT SENSITIVITY OF ENDANGERED AND THREATENED SPECIES: EFFLUENT TOXICITY TESTS
EPA Number: 600R99099

CONDUCT OF ACUTE TOXICITY STUDIES
EPA Number: 737R97002

COOPERATIVE TESTING OF MUNICIPAL SEWAGE SLUDGES BY THE TOXICITY CHARACTERISTIC LEACHING PROCEDURE AND COMPOSITIONAL ANALYSIS
EPA Number: 430991007

DEVELOPMENT OF A CHRONIC SEDIMENT TOXICITY TEST FOR MARINE BENTHIC AMPHIPODS
EPA Number: 903R92002

DONACIONES PARA ASISTENCIA TECHNICA DEL SUPERFUND {GRANTS FOR REPRODUCTIVE TOXICITY RISK ASSESSMENT} {SPANISH}
EPA Number: 540K98008

ECOSAR: COMPUTER PROGRAM FOR ESTIMATING THE ECOTOXICITY OF INDUSTRIAL CHEMICALS BASED ON STRUCTURE ACTIVITY RELATIONSHIPS, USER'S GUIDE {DISKETTE INCLUDED}
EPA Number: 748R93002

EFFECT OF SALINITY ON ACUTE TOXICITY OF TOTAL DISSOLVED AND FREE CADMIUM TO THE COPEPOD EURYTEMORA AFFINIS AND THE LARVAL FISH CYPRINODON VARIEGATUS
EPA Number: 903R94026

ENGINEERING BULLETIN: BIOLOGICAL TOXICITY TESTING
EPA Number: 540S95501

ENVIRONMENTAL FACT SHEET: TOXICITY CHARACTERISTIC RULE FINALIZED
EPA Number: 530SW89045

ERRATA FOR THE EFFLUENT AND RECEIVING WATER TOXICITY TESTING MANUALS: ACUTE TOXICITY OF EFFLUENTS AND RECEIVING WATERS TO FRESHWATER AND MARINE ORGANISMS; SHORT-TERM METHODS ...
EPA Number: 600R98182

FEDERAL REGISTER: APRIL 2, 1991, 40 CFR PART 261. HAZARDOUS WASTE MANAGEMENT SYSTEM; IDENTIFICATION AND LISTING OF HAZARDOUS WASTE; TOXICITY CHARACTERISTIC; HYDROCARBON RECOVERY ...
EPA Number: OSWFR91015

FEDERAL REGISTER: AUGUST 2, 1990, 40 CFR PARTS 261, 264, 265, 268, 271, AND 302. HAZARDOUS WASTE MANAGEMENT SYSTEM; IDENTIFICATION AND LISTING OF HAZARDOUS WASTE; TOXICITY CHARACTERISTIC ...
EPA Number: OSWFR90019

FEDERAL REGISTER: DECEMBER 18, 1998, PART 2. MANAGEMENT AND DISPOSAL OF LEAD-BASED PAINT DEBRIS; PROPOSED RULE TEMPORARY SUSPENSION OF TOXICITY CHARACTERISTIC RULE...
EPA Number: 530Z98013

FEDERAL REGISTER: JANUARY 3, 1995, PART 5. 40 CFR PART 268. LAND DISPOSAL RESTRICTIONS PHASE II; UNIVERSAL TREATMENT STANDARDS, AND TREATMENT STANDARDS FOR ORGANIC TOXICITY ...
EPA Number: 530Z95001

FEDERAL REGISTER: JUNE 29, 1990, PART 5. 40 CFR PARTS 261, 264, 265, 268, 271, AND 302. HAZARDOUS WASTE MANAGEMENT SYSTEM; IDENTIFICATION AND LISTING OF HAZARDOUS WASTE; TOXICITY ...
EPA Number: OSWFR90014

FEDERAL REGISTER: MARCH 29, 1990, PART 2. 40 CFR PART 261 ET AL. HAZARDOUS WASTE MANAGEMENT SYSTEM; IDENTIFICATION AND LISTING OF HAZARDOUS WASTE; TOXICITY CHARACTERISTICS REVISIONS; FINAL RULE
EPA Number: OSWFR89026

FEDERAL REGISTER: NOVEMBER 24, 1992. 40 CFR PARTS 261 AND 271. HAZARDOUS WASTE MANAGEMENT SYSTEM; IDENTIFICATION AND LISTING OF HAZARDOUS WASTE; TOXICITY CHARACTERISTIC REVISION
EPA Number: 530Z92020

FEDERAL REGISTER: OCTOBER 4, 1995, PART 2. PROPOSED GUIDELINES FOR NEUROTOXICITY RISK ASSESSMENT; NOTICE
EPA Number: 630Z96001

FEDERAL REGISTER: OCTOBER 4, 1995, PART 2. PROPOSED GUIDELINES FOR NEUROTOXICITY RISK ASSESSMENT; NOTICE
EPA Number: 630Z96001

FEDERAL REGISTER: SEPTEMBER 19, 1994, PART 2. 40 CFR PARTS 148 ET AL. LAND DISPOSAL RESTRICTIONS PHASE 2: UNIVERSAL TREATMENT STANDARDS, AND TREATMENT STANDARDS FOR ORGANIC TOXICITY ...
EPA Number: 530Z94011

FEDERAL REGISTER: SEPTEMBER 27, 1990, 40 CFR PARTS 261, 264, 265, 268, 271 AND 302. HAZARDOUS WASTE MANAGEMENT SYSTEM; IDENTIFICATION AND LISTING OF HAZARDOUS WASTE; TOXICITY CHARACTERISTIC
EPA Number: OSWFR90020

GUIDANCE FOR THE SAMPLING AND ANALYSIS OF MUNICIPAL WASTE COMBUSTION ASH FOR THE TOXICITY CHARACTERISTIC
EPA Number: 530R95036

GUIDELINES FOR DEVELOPMENTAL TOXICITY RISK ASSESSMENT
EPA Number: 600FR91001

GUIDELINES FOR NEUROTOXICITY RISK ASSESSMENT {DISK}
EPA Number: 630R95001FA

GUIDELINES FOR REPRODUCTIVE TOXICITY RISK ASSESSMENT
EPA Number: 630R96009

GUIDELINES FOR REPRODUCTIVE TOXICITY RISK ASSESSMENT {DISK}
EPA Number: 630R96009A

GUIDELINES FOR REPRODUCTIVE TOXICITY RISK ASSESSMENT {DISK}
EPA Number: 630R96009A

HAZARDOUS AIR POLLUTANTS: PROFILES OF NONCANCER TOXICITY FROM INHALATION EXPOSURES
EPA Number: 600R93142

HEALTH ASSESSMENT FOR 2,3,7,8 TETRACHLORODIBENZO-P-DIOXIN (TCDD) AND RELATED COMPOUNDS: CHAPTER 5. REPRODUCTIVE AND DEVELOPMENTAL TOXICITY, REVIEW DRAFT
EPA Number: 600AP92001E

MANUAL FOR THE EVALUATION OF LABORATORY PERFORMING AQUATIC TOXICITY TESTS
EPA Number: 600490031

MARINE TOXICITY IDENTIFICATION EVALUATION (TIE): PHASE I, GUIDANCE DOCUMENT
EPA Number: 600R96054

METHODS FOR ASSESSING THE TOXICITY OF SEDIMENT-ASSOCIATED CONTAMINANTS WITH ESTUARINE AND MARINE AMPHIPODS
EPA Number: 600R94025

METHODS FOR MEASURING THE ACUTE TOXICITY OF EFFLUENTS AND RECEIVING WATERS TO FRESHWATER AND MARINE ORGANISMS, 4TH EDITION
EPA Number: 600490027F

MIDWEST POLLUTION CONTROL BIOLOGISTS MEETING: TESTING THE TOXICITY OF FIELD COLLECTED SEDIMENTS, 1991
EPA Number: 905R91001

PILOT STUDY FOR AMBIENT TOXICITY TESTING IN CHESAPEAKE BAY
EPA Number: 903R97010

PILOT STUDY FOR AMBIENT TOXICITY TESTING IN CHESAPEAKE BAY, YEAR 3 REPORT
EPA Number: 903R94031

PILOT STUDY FOR AMBIENT TOXICITY TESTING IN CHESAPEAKE BAY, YEAR 4 REPORT
EPA Number: 903R97011

SHORT-TERM METHODS FOR ESTIMATING THE CHRONIC TOXICITY OF EFFLUENTS AND RECEIVING WATER TO FRESHWATER ORGANISMS, 3RD EDITION
EPA Number: 600491002

SHORT-TERM METHODS FOR ESTIMATING THE CHRONIC TOXICITY OF EFFLUENTS AND RECEIVING WATER TO MARINE AND ESTUARINE ORGANISMS, 2ND EDITION
EPA Number: 600491003

SHORT-TERM METHODS FOR ESTIMATING THE CHRONIC TOXICITY OF EFFLUENTS AND RECEIVING WATERS TO WEST COAST MARINE AND ESTUARINE ORGANISMS
EPA Number: 600R95136

TECHNICAL BACKGROUND DOCUMENT: CAPACITY ANALYSIS FOR LAND DISPOSAL RESTRICTIONS, PHASE IV: NEWLY INDENTIFIED TOXICITY CHARACTERISTIC METAL WASTES AND MINERAL PROCESSING WASTES, FINAL RULE
EPA Number: 530R99024

TOXICITY IDENTIFICATION EVALUATION: CHARACTERIZATION OF CHRONICALLY TOXIC EFFLUENTS, PHASE 1
EPA Number: 600691005F

TOXICS RELEASE

CHEMICALS IN THE ENVIRONMENT, PUBLIC ACCESS INFORMATION: TOXICS RELEASE INVENTORY
EPA Number: 749R97001B

ENFORCEMENT ALERT: FACILITIES MAY HAVE ANNUAL TOXICS RELEASE INVENTORY REPORTING REQUIREMENTS FOR NITRATE COMPOUNDS
EPA Number: 300N00002

EXPANDING COMMUNITY RIGHT-TO-KNOW: RECENT CHANGES IN THE TOXICS RELEASE INVENTORY
EPA Number: 745F95001

STATE FACT SHEETS: TOXICS RELEASE INVENTORY, PUBLIC DATA RELEASE, 1997
EPA Number: 745F99001

STATE FACT SHEETS: TOXICS RELEASE INVENTORY: PUBLIC DATA RELEASE; 10 YEARS OF RIGHT-TO-KNOW, 1996
EPA Number: 745F98001

TOXICS RELEASE INVENTORY INFORMATION KIT
EPA Number: 749K98001

TOXICS RELEASE INVENTORY PUBLIC DATA RELEASE: 10 YEARS OF RIGHT TO KNOW INDUSTRY SECTOR ANALYSIS, 1996
EPA Number: 745R98018

TOXICS RELEASE INVENTORY: GUIDANCE FOR REPORTING TOXIC CHEMICALS WITHIN THE POLYCYCLIC AROMATIC COMPOUNDS CATEGORY
EPA Number: 745R95003

TOXICS RELEASE INVENTORY: LIST OF TOXIC CHEMICALS WITHIN THE GLYCOL ETHERS CATEGORY
EPA Number: 745R95006

TOXICS RELEASE INVENTORY: LIST OF TOXIC CHEMICALS WITHIN THE NICOTINE AND SALTS CATEGORY
EPA Number: 745R95004

TOXICS RELEASE INVENTORY: LIST OF TOXIC CHEMICALS WITHIN THE POLYCHLORINATED ALKANES CATEGORY AND GUIDANCE FOR REPORTING
EPA Number: 745R95001

TOXICS RELEASE INVENTORY: LIST OF TOXIC CHEMICALS WITHIN THE STRYCHNINE AND SALTS CATEGORY
EPA Number: 745R95005

TOXICS RELEASE INVENTORY: PUBLIC DATA RELEASE, 10 YEARS OF RIGHT-TO-KNOW, 1996
EPA Number: 745R98005

TOXICS RELEASE INVENTORY: PUBLIC DATA RELEASE, 1990, STATE FACT SHEETS
EPA Number: 700S92003

TOXICS RELEASE INVENTORY: PUBLIC DATA RELEASE, 1993
EPA Number: 745R95010

TOXICS RELEASE INVENTORY: PUBLIC DATA RELEASE, 1994
EPA Number: 745R96002

TOXICS RELEASE INVENTORY: PUBLIC DATA RELEASE, EXECUTIVE SUMMARY, 1993
EPA Number: 745S95001

TOXICS RELEASE INVENTORY: PUBLIC DATA RELEASE, EXECUTIVE SUMMARY, JUNE 1996
EPA Number: 745S96001

TOXICS RELEASE INVENTORY: PUBLIC DATA RELEASE, STATE FACT SHEETS, 1993
EPA Number: 745F95002

TOXICS RELEASE INVENTORY: PUBLIC DATA RELEASE, STATE FACT SHEETS, 1994
EPA Number: 745F96001

TOXICS RELEASE INVENTORY: REPORTING MODIFICATIONS BEGINNING WITH 1995 REPORTING YEAR {INSERT FOR FORM R}
EPA Number: 745R95009

TRAINING

CERCLA EDUCATION CENTER TRAINING COURSES
EPA Number: 542F98006

CHESAPEAKE BAY REGION NUTRIENT MANAGEMENT TRAINING MANUAL
EPA Number: 903B97002

COMMUNICATIONS STRATEGIES FOR ENFORCEMENT PROGRAMS: CAPACITY BUILDING SUPPORT DOCUMENT INTERNATIONAL TRAINING WORKSHOP
EPA Number: 315B98006

CREATIVE APPROACHES TO POLLUTION PREVENTION TRAINING: COMPENDIUM OF EXERCISES AND ACTIVITIES
EPA Number: 742B93003

EPA SUPERFUND RECORD OF DECISION: SAVANNAH RIVER SITE (USDOE) FIRE DEPT. HOSE TRAINING FACILITY, AIKEN, SC
EPA Number: 541R98059

FIELD CITATION TRAINING {STUDENT'S MANUAL} {UST# 58}
EPA Number: 530UST91016

FIELD CITATIONS TRAINING {INSTRUCTOR'S MANUAL} {UST #57}
EPA Number: 530UST91015

FINANCING ENVIRONMENTAL PERMIT, COMPLIANCE, AND ENFORCEMENT PROGRAMS: CAPACITY BUILDING SUPPORT DOCUMENT INTERNATIONAL TRAINING WORKSHOP
EPA Number: 315B98003

INDOOR AIR QUALITY TOOLS FOR SCHOOLS {TRAINING MODULE}
EPA Number: 402B98003

INDOOR AIR QUALITY: TOOLS FOR SCHOOLS TRAINING MODULES 1 AND 2 {CD ROM} {IAQ0128}
EPA Number: 402C99002

INSITU PERMEABLE REACTIVE BARRIERS: APPLICATION AND DEPLOYMENT {TRAINING COURSE}
EPA Number: 542F99018

INSPECTOR TRAINING COMPENDIUM, COURSE AND PROGRAM COMPARISON: CAPACITY BUILDING SUPPORT DOCUMENT FOR ENVIRONMENTAL COMPLIANCE AND ENFORCEMENT PROGRAMS
EPA Number: 315B98008

INVENTORY OF WATERSHED TRAINING COURSES
EPA Number: 841D98001

PESTICIDE HANDLERS AND THE WORKER PROTECTION STANDARD: EPA-APPROVED PESTICIDE SAFETY TRAINING FOR YOUR PESTICIDE HANDLERS, 1994 {ENGLISH} {VIDEO}
EPA Number: 735V96001

PESTICIDE HANDLERS AND THE WORKER PROTECTION STANDARD: EPA-APPROVED PESTICIDE SAFETY TRAINING FOR YOUR PESTICIDE HANDLERS, 1994 {VIDEO} {SPANISH}
EPA Number: 735V96001S

POLLUTION PREVENTION INFORMATION CLEARINGHOUSE: POLLUTION PREVENTION CONFERENCES, WORKSHOPS AND TRAINING, SPRING 1999
EPA Number: 742F99010

POLLUTION PREVENTION RESOURCES AND TRAINING OPPORTUNITIES IN 1992
EPA Number: 560892002

PRINCIPLES OF ENVIRONMENTAL IMPACT ASSESSMENT: INTERNATIONAL TRAINING COURSE
EPA Number: 315B98001

RADON MEASUREMENT IN SCHOOLS: SELF PACED TRAINING WORKBOOK
EPA Number: 402B94001

SHARING THE LOAD: EFFLUENT TRAINING FOR INDIRECT DISCHARGERS
EPA Number: 231R98003

SOURCE SELF-MONITORING REQUIREMENTS: INTERNATIONAL COMPARISON, CAPACITY BUILDING SUPPORT DOCUMENT INTERNATIONAL TRAINING WORKSHOP
EPA Number: 315B98004

STATISTICAL TRAINING COURSE FOR GROUND-WATER MONITORING DATA ANALYSIS
EPA Number: 530R93003

STORM WATER MANAGEMENT FACT SHEET: EMPLOYEE TRAINING
EPA Number: 832F99010

SUPERFUND RECORD OF DECISION: BRUNSWICK NAVAL AIR STATION, NO FURTHER ACTION AT SITES 4 (ACID CAUSTIC PIT), 11 (FIRE TRAINING AREA), 13 (DEFENSE REUTILIZATION AND MARKETING OFFICE AREA) ...
EPA Number: 541R98004

SUPERFUND RECORD OF DECISION: SMELTERTOWN SITE OU 2, FORMER KOPPERS WOOD TRAINING SITE, SALIDA, CO
EPA Number: 541R98080

TECHNICAL SUPPORT DOCUMENT: INTERNATIONAL TRAINING WORKSHOP, PRINCIPLES OF ENVIRONMENTAL ENFORCEMENT: DEFORESTATION
EPA Number: 300R95012

TECHNICAL SUPPORT DOCUMENT: INTERNATIONAL TRAINING WORKSHOP, PRINCIPLES OF ENVIRONMENTAL ENFORCEMENT: MINING: METALLIC ORES AND MINERALS
EPA Number: 300R95008

TECHNICAL SUPPORT DOCUMENT: INTERNATIONAL TRAINING WORKSHOP, PRINCIPLES OF ENVIRONMENTAL ENFORCEMENT: PETROLEUM REFINING AND PETROCHEMICALS
EPA Number: 300R95011

TECHNICAL SUPPORT DOCUMENT: INTERNATIONAL TRAINING WORKSHOP, PRINCIPLES OF ENVIRONMENTAL ENFORCEMENT: RESIDENTIAL AND INDUSTRIAL (SOLID) WASTE DISPOSAL
EPA Number: 300R95009

TECHNICAL SUPPORT DOCUMENT: INTERNATIONAL TRAINING WORKSHOP, PRINCIPLES OF ENVIRONMENTAL ENFORCEMENT: TOURISM
EPA Number: 300R95010

TRAINING AND TECHNICAL ASSISTANCE DIRECTORY FOR TRIBAL SOLID WASTE MANAGERS
EPA Number: 530B99007

TRAINING CURRICULUM FOR ALTERNATIVE CLOTHES CLEANING {INSTRUCTOR'S MANUAL}
EPA Number: 744R97004B

TRAINING CURRICULUM FOR ALTERNATIVE CLOTHES CLEANING, VOLUME I: CURRICULUM
EPA Number: 744R97004A

US MEXICAN CANADIAN CUSTOMS TRAINING FOR CFC TRANS BOUNDARY INTERDICTION {ENGLISH} {VIDEO}
EPA Number: 906V97001

US MEXICAN CANADIAN CUSTOMS TRAINING FOR CFC TRANS BOUNDARY INTERDICTION {SPANISH} {VIDEO}
EPA Number: 906V97002

WASTEWATER TREATMENT PLANT OPERATOR ON-SITE TECHNICAL ASSISTANCE TRAINING PROGRAM 104(G)(1): END OF PHYSICAL YEAR 1998 ACCOMPLISHMENT REPORT
EPA Number: 832R99001

WATERSHED TRAINING OPPORTUNITIES {CATALOG}
EPA Number: 841B98001

WORKER PROTECTION STANDARD TRAINING: WORKER VERIFICATION CARD
EPA Number: 735F95001B

TREATMENT TECHNOLOGIES

BEST MANAGEMENT PRACTICES (BMPS) FOR SOIL TREATMENT TECHNOLOGIES: SUGGESTED GUIDELINES TO PREVENT CROSS-MEDIA TRANSFER OF CONTAMINANTS DURING CLEAN-UP ACTIVITIES
EPA Number: 530R97007

BIOREMEDIATION: INNOVATIVE POLLUTION TREATMENT TECHNOLOGY, FOCUS ON EPA'S RESEARCH
EPA Number: 640K93002

ENVIRONMENTAL FACT SHEET: AGENCY EXTENDS POLICY ON REDUCED ENFORCEMENT PRIORITY FOR STORAGE OF MIXED WASTE FOR WHICH TREATMENT TECHNOLOGY OR STORAGE CAPACITY DOES NOT EXIST
EPA Number: 530F96026

CITIZEN'S GUIDE TO INNOVATIVE TREATMENT TECHNOLOGIES FOR CONTAMINATED SOILS, SLUDGES, SEDIMENTS, AND DEBRIS
EPA Number: 542F96001

INNOVATIVE HAZARDOUS WASTE TREATMENT TECHNOLOGIES: DEVELOPER'S GUIDE TO SUPPORT SERVICES, 3RD EDITION
EPA Number: 542B94012

INNOVATIVE TREATMENT TECHNOLOGIES: 8TH ANNUAL STATUS REPORT, DATABASE VERSION 2.0 {3 DISK SET}
EPA Number: 542C96002

PHYSICAL/CHEMICAL TREATMENT TECHNOLOGY RESOURCE GUIDE
EPA Number: 542B94008

PRESUMPTIVE RESPONSE STRATEGY AND EX-SITU TREATMENT TECHNOLOGIES FOR CONTAMINATED GROUNDWATER AT CERCLA SITES, FINAL GUIDANCE
EPA Number: 540R96023

PROCEEDINGS: FORUM ON INNOVATIVE HAZARDOUS WASTE TREATMENT TECHNOLOGIES, DOMESTIC AND INTERNATIONAL, 5TH, CHICAGO, ILLINOIS, MAY 3-5, 1994
EPA Number: 540R94503

PROCURING INNOVATIVE TREATMENT TECHNOLOGIES AT REMEDIAL SITES: REGIONAL EXPERIENCES AND PROCESS IMPROVEMENTS
EPA Number: 542R92002

PROCURING INNOVATIVE TREATMENT TECHNOLOGIES AT REMOVAL SITES: REGIONAL EXPERIENCES AND PROCESS IMPROVEMENTS
EPA Number: 542R92003

PROVIDING SOLUTIONS FOR A BETTER TOMORROW: PROGRESS REPORT ON US EPA'S DRINKING WATER TREATMENT TECHNOLOGY DEMONSTRATIONS IN ECUADOR, MEXICO AND CHINA
EPA Number: 600F98008

REMEDIATION CASE STUDIES: EX-SITU SOIL TREATMENT TECHNOLOGIES, BIOREMEDIATION, SOLVENT EXTRACTION, THERMAL DESORPTION, VOLUME 7
EPA Number: 542R98011

REMEDIATION CASE STUDIES: IN SITU SOIL TREATMENT TECHNOLOGIES, (SOIL VAPOR EXTRACTION, THERMAL PROCESSES), VOLUME 8
EPA Number: 542R98012

REMEDIATION CASE STUDIES: INNOVATIVE GROUNDWATER TREATMENT TECHNOLOGIES, VOLUME 11
EPA Number: 542R98015

SOIL VAPOR EXTRACTION (SVE) TREATMENT TECHNOLOGY RESOURCE GUIDE
EPA Number: 542B94007

TREATMENT TECHNOLOGY PERFORMANCE AND COST DATA FOR REMEDIATION OF WOOD PRESERVING SITES
EPA Number: 625R97009

TREATMENT WORKS

FATE OF PRIORITY POLLUTANTS IN PUBLICLY OWNED TREATMENT WORKS, PILOT STUDY
EPA Number: 440179300

FEDERAL REGISTER: AUGUST 4, 1999, PART 2. 40 CFR PARTS 9, 122, 123, 124, AND 501. NATIONAL POLLUTANT DISCHARGE ELIMINATION SYSTEM PERMIT APPLICATION REQUIREMENTS FOR PUBLICLY OWNED TREATMENT WORKS...
EPA Number: 833Z99002

FEDERAL REGISTER: DECEMBER 6, 1995 PART 2. 40 CFR PART 122. NATIONAL POLLUTANT DISCHARGE ELIMINATION SYSTEM PERMIT APPLICATION REQUIREMENTS FOR PUBLICLY OWNED TREATMENT WORKS AND OTHER .....
EPA Number: 833Z95006

GUIDANCE MANUAL FOR THE CONTROL OF WASTES HAULED TO PUBLICLY OWNED TREATMENT WORKS
EPA Number: 833B98003

RECOMMENDATIONS FROM VALUE ENGINEERING STUDIES IN WASTEWATER TREATMENT WORKS
EPA Number: 430980010

TRIBE(S), TRIBAL

BEAT THE CLOCK: PREPARING TRIBAL WASTE MANAGEMENT FOR THE MILLENIUM
EPA Number: 530F99015

CLEAN WATER TRIBAL RESOURCE DIRECTORY FOR WASTEWATER TREATMENT ASSISTANCE
EPA Number: 832B98005

DRINKING WATER INFRASTRUCTURE GRANTS: TRIBAL SET-ASIDE PROGRAM, FINAL GUIDELINES
EPA Number: 816R98020

FINAL GUIDELINES: DRINKING WATER INFRASTRUCTURE GRANTS TRIBAL SET-ASIDE PROGRAM, EPA REGION 10
EPA Number: 910B99003

MINIMUM SET OF DATA ELEMENTS FOR GROUND WATER QUALITY: FACT SHEET ON IMPLEMENTATION FOR STATES, LOCAL GOVERNMENTS, TRIBES, FEDERAL AGENCIES, GRANTEES, ASSOCIATIONS AND THE ...
EPA Number: 813F93004

NPDES AND SEWAGE SLUDGE PROGRAM AUTHORITY: HANDBOOK FOR FEDERALLY RECOGNIZED INDIAN TRIBES
EPA Number: 833B94004

OPPT PROGRAMS, RESOURCES, AND GRANT OPPORTUNITIES FOR INDIAN TRIBES
EPA Number: 745B99017

PROCEEDINGS: AUGUST 1996 NATIONAL WORKSHOP, PESTICIDES AND GROUNDWATER STATE/TRIBAL MANAGEMENT PLANS
EPA Number: 735R97002

PROPOSED GUIDELINES: DRINKING WATER INFRASTRUCTURE GRANTS TRIBAL SET-ASIDE PROGRAM: EPA REGION 10
EPA Number: 910D99001

SECTION 319 SUCCESS STORIES: HIGHLIGHTS OF STATE AND TRIBAL NONPOINT SOURCE PROGRAMS, VOLUME 2
EPA Number: 841R97001

THIRD NATIONAL TRIBAL CONFERENCE ON ENVIRONMENTAL MANAGEMENT
EPA Number: 530R96052

TRAINING AND TECHNICAL ASSISTANCE DIRECTORY FOR TRIBAL SOLID WASTE MANAGERS
EPA Number: 530B99007

TRIBAL NONPOINT SOURCE PLANNING HANDBOOK
EPA Number: 841B97004

TRIBAL WELLHEAD PROTECTION DEMONSTRATION PROJECTS
EPA Number: 813R95001

TRIBES AT RISK: THE WISCONSIN TRIBES COMPARATIVE RISK PROJECT
EPA Number: 230R92017

WETLAND DELINEATION AND MANAGEMENT, MBCI TRIBAL LANDS
EPA Number: 904R93906

UST

BASIC CHECKLIST FOR USTS {UST #71}
EPA Number: 510F99003

COST RECOVERY PROCEDURES FOR STATE UST PROGRAMS TO RECOVER LUST TRUST FUND EXPENDITURES {UST #41}
EPA Number: 510K95001

DOING INVENTORY CONTROL RIGHT FOR UNDERGROUND STORAGE TANKS {UST #75}
EPA Number: 510B93004

DOLLARS AND SENSE {UST #16}
EPA Number: 510K95004

DON'T WAIT UNTIL 1998: SPILL, OVERFILL, AND CORROSION PROTECTION FOR UNDERGROUND STORAGE TANKS {UST #68}
EPA Number: 510B94002

ESTIMATING AIR EMISSIONS FROM PETROLEUM UNDERGROUND STORAGE TANK CLEANUPS {UST #18}
EPA Number: 510K92901

EVALUATION OF VOLUMETRIC LEAK DETECTION METHODS FOR UNDERGROUND FUEL STORAGE TANKS, VOLUME 1 {UST #34}
EPA Number: 600288068A

EXPEDITED SITE ASSESSMENT TOOLS FOR UNDERGROUND STORAGE TANK SITES: GUIDE FOR REGULATORS {UST #65}
EPA Number: 510B97001

FEDERAL REGISTER: AUGUST 14, 1992, PART 4. 40 CFR PART 261. DEFERRAL OF PETROLEUM UST-CONTAMINATED MEDIA AND DEBRIS FROM RCRA HAZARDOUS WASTE REQUIREMENTS: NOTICE OF DATA
EPA Number: 510Z92005

FEDERAL REGISTER: DECEMBER 23, 1991. 40 CFR PART 280. UNDERGROUND STORAGE TANKS CONTAINING PETROLEUM; FINANCIAL RESPONSIBILITY REQUIREMENTS
EPA Number: 510Z92102

FEDERAL REGISTER: FEBRUARY 12, 1993, PART 8. 40 CFR PART 261. EXEMPTION OF PETROLEUM-CONTAMINATED MEDIA AND DEBRIS FROM UNDERGROUND STORAGE TANKS FROM RCRA HAZARDOUS WASTE REQUIREMENTS; {UST #37}
EPA Number: 510Z93005

FEDERAL REGISTER: FEBRUARY 18, 1993, PART 2. 40 CFR PART 280. UNDERGROUND STORAGE TANKS CONTAINING PETROLEUM; FINANCIAL RESPONSIBILITY REQUIREMENTS; FINAL RULE {UST #42}
EPA Number: 510Z93001

FEDERAL REGISTER: FEBRUARY 28, 1994, PART 4. 40 CFR PART 280. UNDERGROUND STORAGE TANKS CONTAINING PETROLEUM; FINANCIAL RESPONSIBILITY REQUIREMENTS; RULE {UST #2}
EPA Number: 510Z94001

FEDERAL REGISTER: JANUARY 2, 1991, 40 CFR PART 280. UNDERGROUND STORAGE TANKS; TECHNICAL REQUIREMENTS; INTERIM FINAL RULE {UST #76}
EPA Number: 510Z91002

FEDERAL REGISTER: JUNE 4, 1986, PART 4. 40 CFR PART 280. HAZARDOUS WASTE; INTERIM PROHIBITION AGAINST INSTALLATION OF UNPROTECTED UNDERGROUND STORAGE TANKS; INTERPRETIVE RULE {UST #13}
EPA Number: 510Z92601

FEDERAL REGISTER: MAY 2, 1990, PART 8. 40 CFR PART 280. UNDERGROUND STORAGE TANKS CONTAINING PETROLEUM; FINANCIAL RESPONSIBILITY REQUIREMENTS; INTERIM FINAL RULE {UST #73}
EPA Number: 510Z90100

FEDERAL REGISTER: NOVEMBER 2, 1993. 40 CFR PART 282. UNDERGROUND STORAGE TANK PROGRAM; APPROVED PROGRAM FOR NEW HAMPSHIRE; RULE {UST #26}
EPA Number: 510Z93004

FEDERAL REGISTER: NOVEMBER 9, 1989. 40 CFR PART 280. UNDERGROUND STORAGE TANKS CONTAINING PETROLEUM; FINANCIAL RESPONSIBILITY REQUIREMENTS
EPA Number: 510Z92901

FEDERAL REGISTER: OCTOBER 26, 1988, PART 2. 40 CFR PARTS 280 AND 281. UNDERGROUND STORAGE TANKS CONTAINING PETROLEUM FINANCIAL RESPONSIBILITY REQUIREMENTS AND STATE PROGRAM APPROVAL {UST #5}
EPA Number: 510Z92802

FEDERAL REGISTER: SEPTEMBER 23, 1988, PART 2. 40 CFR PARTS 280 AND 281. UNDERGROUND STORAGE TANKS; TECHNICAL REQUIREMENTS AND STATE PROGRAM APPROVAL; FINAL RULES {UST #4}
EPA Number: 510Z92801

FEDERAL REGISTER: SEPTEMBER 27, 1991, PART 7. 40 CFR PART 24. ISSUANCE OF AND ADMINISTRATIVE HEARINGS ON RCRA SECTION 9003(H) CORRECTIVE ACTION ORDERS FOR UNDERGROUND STORAGE TANKS; FINAL RULE {UST #79}
EPA Number: 510Z91001

FEDERAL REGISTER: SEPTEMBER 7, 1995, PART 2. 40 CFR PARTS 280 AND 281. UNDERGROUND STORAGE TANKS; LENDER LIABILITY; FINAL RULE {UST #39}
EPA Number: 510Z95002

FEDERAL UST TECHNICAL REGULATIONS {UST #44}
EPA Number: 510F98009

FIELD CITATION TRAINING {STUDENT'S MANUAL} {UST# 58}
EPA Number: 530UST91016

FIELD CITATIONS TRAINING {INSTRUCTOR'S MANUAL} {UST #57}
EPA Number: 530UST91015

GETTING THE MOST OUT OF YOUR AUTOMATIC TANK GAUGING SYSTEM {UST #63}
EPA Number: 510F98011

HOW TO DEVELOP YOUR OWN UST FIELD CITATION PROGRAM {UST #56}
EPA Number: 530UST91014

HOW TO EFFECTIVELY RECOVER FREE PRODUCT AT LEAKING UNDERGROUND STORAGE TANK SITES: GUIDE FOR STATE REGULATORS
EPA Number: 510R96001

HOW TO EVALUATE ALTERNATIVE CLEAN-UP TECHNOLOGIES FOR UNDERGROUND STORAGE TANK SITES: GUIDE FOR CORRECTIVE ACTION PLAN REVIEWERS {NEW CHAPTERS} {UST#80}
EPA Number: 510B95006

INTRODUCTION TO STATISTICAL INVENTORY RECONCILIATION: FOR UNDERGROUND STORAGE TANKS {UST #45}
EPA Number: 510B95009

IS THIS TANK UNDER YOUR TOWN? {POSTER} {UST #34}
EPA Number: 530UST90002

L.U.S.T. LINE: BULLETIN NUMBER 34, FEBRUARY 2000 {UST #20}
EPA Number: 510F00002

LEAK DETECTION FACTSHEET #1: FOR SOME USTS, INVENTORY CONTROL EXPIRES DECEMBER 22, 1998 {UST #27}
EPA Number: 510F98012

LEAKING UNDERGROUND STORAGE TANKS AND HEALTH: UNDERSTANDING HEALTH RISKS FROM PETROLEUM CONTAMINATION {UST #9}
EPA Number: 530UST91018

LIST OF LEAK DETECTION EVALUATIONS FOR UNDERGROUND STORAGE TANK SYSTEMS, 7TH EDITION {UST #3}
EPA Number: 510B00007

MANUAL TANK GAUGING: FOR SMALL UNDERGROUND STORAGE TANKS {UST #69}
EPA Number: 510B93005

MTBE FACT SHEET # 1: OVERVIEW {UST #64}
EPA Number: 510F98001

MTBE FACT SHEET # 2: REMEDIATION OF MTBE CONTAMINATED SOIL AND GROUNDWATER {UST #61}
EPA Number: 510F98002

MTBE FACT SHEET # 3: USE AND DISTRIBUTION OF MTBE AND ETHANOL {UST #62}
EPA Number: 510F98003

NO ESPERE HASTA EL 1998! MEDIDAS DE PROTECCION PARA EVITAR DERRAMES, SOBRELLENADOS Y LA CORROSION DE LOS TANQUES DE ALMACENAMIENTO SOTERRADOS {SPANISH} {UST #54}
EPA Number: 510B95008

ORDERING INFORMATION ON UNDERGROUND STORAGE TANKS (UST #52)
EPA Number: 510F99004

PAY-FOR-PERFORMANCE CLEANUPS: EFFECTIVELY MANAGING UNDERGROUND STORAGE TANK CLEANUPS {UST #49}
EPA Number: 510B96002

REPORT TO HOUSE APPROPRIATIONS COMMITTEE ON THE LEAKING UNDERGROUND STORAGE TANKS PROGRAM {UST #40}
EPA Number: 510R93006

REPORT TO THE SENATE COMMITTEE ON APPROPRIATIONS REGARDING UNDERGROUND STORAGE TANK RESPONSIBILITY AND RELATED ISSUES {UST #38}
EPA Number: 510R92201

STANDARD TEST PROCEDURES FOR EVALUATING LEAK DETECTION METHODS: LIQUID-PHASE OUT-OF-TANK PRODUCT DETECTORS {UST# 28}
EPA Number: 530UST90009

STANDARD TEST PROCEDURES FOR EVALUATING LEAK DETECTION METHODS: NONVOLUMETRIC TANK TIGHTNESS TESTING METHODS {UST #45C}
EPA Number: 530UST90005

STANDARD TEST PROCEDURES FOR EVALUATING LEAK DETECTION METHODS: PIPELINE LEAK DETECTION SYSTEMS {UST #30}
EPA Number: 530UST90010

STANDARD TEST PROCEDURES FOR EVALUATING LEAK DETECTION METHODS: VAPOR-PHASE OUT-OF-TANK PRODUCT DETECTORS {UST# 45F}
EPA Number: 530UST90008

STATE FUNDS IN TRANSITION: MODELS FOR UNDERGROUND STORAGE TANK ASSURANCE FUNDS {UST #55}
EPA Number: 510B97002

STATE OF THE ART PROCEDURES AND EQUIPMENT FOR INTERNAL INSPECTION AND UPGRADING OF UNDERGROUND STORAGE TANKS
EPA Number: 600R97085

STATE THIRD-PARTY SERVICE PROVIDER PROGRAMS: AUGMENTING STATE UNDERGROUND STORAGE TANK PROGRAMS {UST #66}
EPA Number: 510B97003

STRAIGHT TALK ON TANKS: LEAK DETECTION METHODS FOR PETROLEUM UNDERGROUND STORAGE TANKS AND PIPING {UST #67}
EPA Number: 510B97007

SURVEY OF FLEXIBLE PIPING SYSTEMS {UST #50}
EPA Number: 510R97002

TANK ISSUES: DESIGN AND PLACEMENT OF VAPOR MONITORING WELLS {UST#25}
EPA Number: 600990044

TEST PROTOCOL FOR EVALUATING INTEGRITY ASSESSMENT PROCEDURES FOR UNDERGROUND STORAGE TANKS {UST #47}
EPA Number: 510B98004

UNDERGROUND STORAGE TANK PROGRAM IN INDIAN COUNTRY
EPA Number: 908K96001

UNDERGROUND STORAGE TANK PROGRAM: REGIONAL AND STATE CONTACTS {UST #53}
EPA Number: 510F00001

UNDERGROUND STORAGE TANKS: REQUIREMENTS AND OPTIONS {UST #12}
EPA Number: 510F97005

USE OF RISK-BASED DECISION-MAKING IN UST CORRECTIVE ACTION PROGRAMS
EPA Number: OSWER9610.17

UST PROGRAM FACTS: IMPLEMENTING FEDERAL REQUIREMENTS FOR UNDERGROUND STORAGE TANKS {UST #46}
EPA Number: 510B96007

VOLUMETRIC TANK TESTING: OVERVIEW {UST #21}
EPA Number: 625989009

ULTRAVIOLET

ENVIRONMENTAL RESEARCH BRIEF: IMPACTS OF FIRE AND SOLAR ULTRAVIOLET RADIATION ON TRACE GAS EXCHANGE IN THE BOREAL FOREST BIOME: REVIEW
EPA Number: 600S98003

ULTRAVIOLET DISINFECTION TECHNOLOGY ASSESSMENT
EPA Number: 832R92004

ULTRAVIOLET INDEX: WHAT YOU NEED TO KNOW
EPA Number: 430F94016

UV INDEX: WHAT IS THE ULTRAVIOLET (UV) INDEX? {POSTER}
EPA Number: 430H94003

WASTEWATER TECHNOLOGY FACT SHEET: ULTRAVIOLET DISINFECTION
EPA Number: 832F99064

UTAH

BIOREMEDIATION FIELD EVALUATION: HILL AIR FORCE BASE, UTAH
EPA Number: 540R97505

CLIMATE CHANGE SOLUTIONS: UTAH'S SOLAR PROJECT HELPS REDUCE GREENHOUSE GASES
EPA Number: 236F98001

CLIMATE CHANGE: UTAH
EPA Number: 236F98007Z

EPA'S MAP OF RADON ZONES: UTAH
EPA Number: 402R93064

VOC

ECONOMIC IMPACT AND REGULATORY FLEXIBILITY ANALYSES OF THE FINAL ARCHITECTURAL COATINGS VOC RULE
EPA Number: 452R98002

ENVIRONMENTAL REGULATIONS AND TECHNOLOGY: FUGITIVE VOC EMISSIONS IN THE SYNTHETIC ORGANIC CHEMICALS INDUSTRY MANUFACTURING INDUSTRY
EPA Number: 6251084004

HANDBOOK: CONTROL TECHNIQUES FOR FUGITIVE VOC EMISSIONS FROM CHEMICAL PROCESS FACILITIES
EPA Number: 625R93005

INNOVATIVE TECHNOLOGY EVALUATION REPORT: ELI/SBP'S UVB (VACUUM VAPORIZATION WELL) SYSTEM FOR TREATMENT OF VOC CONTAMINATED SOILS
EPA Number: 540R99503

INNOVATIVE TECHNOLOGY REPORT: SPRINKLER IRRIGATION AS A VOC SEPARATION AND DISPOSAL METHOD
EPA Number: 540R98502

REPORT TO CONGRESS: VOLATILE ORGANIC COMPOUND EMISSIONS FROM CONSUMER AND COMMERCIAL PRODUCTS, VOLUME 5: ECONOMIC INCENTIVES TO REDUCE VOC EMISSIONS FROM CONSUMER AND COMMERCIAL PRODUCTS
EPA Number: 453R94066F

VAPOR

ANALYSIS OF SELECTED ENHANCEMENTS FOR SOIL VAPOR EXTRACTION
EPA Number: 542F97007

ANALYSIS OF SELECTED ENHANCEMENTS FOR SOIL VAPOR EXTRACTION
EPA Number: 542R97007

ENGINEERING FORUM ISSUE PAPER: SOIL VAPOR EXTRACTION IMPLEMENTATION EXPERIENCES
EPA Number: 540F95030

ENVIRONMENTAL TECHNOLOGY VERIFICATION REPORT: PORTABLE GAS CHROMATOGRAPH/SURFACE ACOUSTIC WAVE DETECTOR, ELECTRONIC SENSOR TECHNOLOGY 4100 VAPOR DETECTOR
EPA Number: 600R98114

CITIZEN'S GUIDE TO SOIL VAPOR EXTRACTION AND AIR SPARGING
EPA Number: 542F96008

GUIA DEL CIUDADANO: LA EXTRACCION DE VAPORES DEL SUELO Y ASPERSION DE AIRE {CITIZEN'S GUIDE TO SOIL VAPOR EXTRACTION AND AIR SPARGING} {SPANISH}
EPA Number: 542F96024

GUIDE FOR CONDUCTING TREATABILITY STUDIES UNDER CERCLA: SOIL VAPOR EXTRACTION
EPA Number: 540291019A

MICHIGAN SOIL VAPOR EXTRACTION REMEDIATION (MISER) MODEL: COMPUTER PROGRAM TO MODEL SOIL VAPOR EXTRACTION AND BIOVENTING OF ORGANIC CHEMICALS IN UNSATURATED GEOLOGICAL...PROJECT SUMMARY
EPA Number: 600SR97099

REMEDIATION CASE STUDIES: IN SITU SOIL TREATMENT TECHNOLOGIES, (SOIL VAPOR EXTRACTION, THERMAL PROCESSES), VOLUME 8
EPA Number: 542R98012

REMEDIATION CASE STUDIES: SOIL VAPOR EXTRACTION
EPA Number: 542R95004

REMEDIATION CASE STUDIES: SOIL VAPOR EXTRACTION AND OTHER IN SITU TECHNOLOGIES, VOLUME 6
EPA Number: 542R97009

SOIL VAPOR EXTRACTION (SVE) TREATMENT TECHNOLOGY RESOURCE GUIDE
EPA Number: 542B94007

SUMMARY AND ANALYSIS OF COMMENTS REGARDING THE POTENTIAL SAFETY IMPLICATIONS OF ONBOARD VAPOR RECOVERY SYSTEMS
EPA Number: 420D88100

TANK ISSUES: DESIGN AND PLACEMENT OF VAPOR MONITORING WELLS {UST#25}
EPA Number: 600990044

VEHICLE

AIR TOXICS FROM MOTOR VEHICLES
EPA Number: 400F92004

ANALYSIS OF THE ECONOMIC AND ENVIRONMENTAL IMPACTS OF LIQUEFIED PETROLEUM GAS (PROPANE) AS A VEHICLE FUEL
EPA Number: 420R95003

ANNUAL EMISSIONS AND FUEL CONSUMPTION OF A LIGHT DUTY TRUCK AND LIGHT DUTY VEHICLE
EPA Number: 420F98012

BASIC EXHAUST EMISSION RATES OF OPEN LOOP VEHICLES FOR MOBILE6: EXHAUST EMISSIONS AT HIGH AND LOW ALTITUDES FOR ENGINE STARTS AND RUNNING EMISSIONS FOR MOTORCYCLES, LIGHT DUTY DIESEL VEHICLES AND TRUCKS AND....
EPA Number: 420P99020

CHOOSING AND USING ALTERNATIVE REFRIGERANTS FOR MOTOR VEHICLE AIR CONDITIONING
EPA Number: 430F97065

DESCRIPTION AND DOCUMENTATION FOR IMTERIM VEHICLE CLEAN SCREENING CREDIT UTILITY {DRAFT}
EPA Number: 420P98008

DETERMINATION OF NOX AND HC BASIC EMISSION RATES, OBD AND I/M EFFECTS FOR TIER 1 AND LATER LIGHT DUTY VEHICLES AND LIGHT DUTY TRUCKS {DRAFT]
EPA Number: 420P99009

DETERMINATION OF START EMISSIONS AS A FUNCTION OF MILEAGE AND SOAK TIME FOR 1981-1993 MODEL YEAR LIGHT DUTY VEHICLES {DRAFT}
EPA Number: 420P99015

DETERMINING REPAIR EFFECTS ON IM240 COLD START EMISSIONS FOR 1981 AND LATER LIGHT DUTY VEHICLES {DRAFT}
EPA Number: 420P99019

DRIVE TO CLEANER AIR: INTRODUCTION TO ENHANCED VEHICLE EMISSION TESTING
EPA Number: 420F97004A

DRIVE TO CLEANER AIR: INTRODUCTION TO ENHANCED VEHICLE EMISSION TESTING
EPA Number: 420F97004B

ELECTRIC VEHICLES
EPA Number: 400F92012

EMISSIONS AND FUEL ECONOMY EFFECTS OF VEHICLE EXHAUST EMISSION CONTROL DEVICE
EPA Number: 420B97001

EPA MOTOR VEHICLE AFTERMARKET RETROFIT DEVICE EVALUATION PROGRAM
EPA Number: 420B98003

ESTIMATION OF MOTOR VEHICLE TOXIC EMISSIONS AND EXPOSURE IN SELECTED URBAN AREAS, VOLUME 1 {DRAFT}
EPA Number: 420D99002A

ESTIMATION OF MOTOR VEHICLE TOXIC EMISSIONS AND EXPOSURE IN SELECTED URBAN AREAS, VOLUME 2: DETAILED TOXICS EMISSIONS AND EXPOSURE ESTIMATES {DRAFT}
EPA Number: 420D99002B

EXHAUST EMISSION CERTIFICATION STANDARDS FOR LIGHT DUTY VEHICLES AND LIGHT DUTY TRUCKS
EPA Number: 420B98001

FINAL RULE FOR NATIONAL LOW EMISSION VEHICLE PROGRAMS
EPA Number: 420F97047

FITTING SIZES AND LABEL COLORS FOR MOTOR VEHICLE REFRIGERANTS
EPA Number: 430F97067

FLEET CHARACTERIZATION DATA FOR MOBILE6: DEVELOPMENT AND USE OF AGE DISTRIBUTIONS, AVERAGE ANNUAL MILEAGE ACCUMULATION RATES AND PROJECTED VEHICLE COUNTS FOR USE IN MOBILE6
EPA Number: 420P99011

GUIDANCE FOR EMISSION REDUCTION CREDIT GENERATION BY CLEAN FUEL AND VEHICLES
EPA Number: 420R93016

GUIDANCE FOR THE IMPLEMENTATION OF ACCELERATED RETIREMENT OF VEHICLES PROGRAMS
EPA Number: 420R93018

GUIDANCE TO STATES ON IN-USE SMOKE TEST PROCEDURE FOR HIGHWAY HEAVY-DUTY DIESEL VEHICLES
EPA Number: 420F97053

IDLING VEHICLE EMISSIONS
EPA Number: 420F98014

KEEPING YOUR CUSTOMERS COOL: SERVICING VEHICLE AIR-CONDITIONING SYSTEMS DURING THE CFC PHASEOUT, MARY D. NICHOLS, ASSISTANT ADMINISTRATOR, OFFICE OF AIR AND RADIATION
EPA Number: 430K95003C

MOBILE5 INFORMATION FACTSHEET #6: EFFECT OF NEW NATIONAL LOW EMISSION VEHICLE STANDARD FOR LIGHT DUTY GASOLINE FUELED VEHICLES
EPA Number: 420F98027

MOBILE6 INSPECTION/MAINTENANCE BENEFITS METHODOLOGY FOR 1981 THRU 1993 MODEL YEAR LIGHT VEHICLES {DRAFT}
EPA Number: 420P99007

MOBILE6: REVISED MODEL FOR ESTIMATION OF HIGHWAY VEHICLE EMISSIONS
EPA Number: 420S99001

MODELING DIURNAL AND RESTING LOSS EMISSIONS FROM VEHICLES CERTIFIED TO THE ENHANCED EVAPORATIVE STANDARDS
EPA Number: 420P98012

MODELING EMISSION FACTORS FOR COMPRESSED NATURAL GAS VEHICLES
EPA Number: 420P99012

MOTOR VEHICLES AND THE 1990 CLEAN AIR ACT
EPA Number: 400F92013

NATIONAL VEHICLE AND FUEL EMISSIONS LABORATORY
EPA Number: 400F92003

POLLUTION PREVENTION OPPORTUNITY ASSESSMENT: GENERAL MAIL AND VEHICLE MAINTENANCE FACILITY, UNITED STATES POSTAL SERVICE, BUFFALO, NY. PROJECT SUMMARY
EPA Number: 600S95001

PROFILE OF THE MOTOR VEHICLE ASSEMBLY INDUSTRY: SECTOR NOTEBOOK PROJECT
EPA Number: 310R95009

PROGRAM USER GUIDE FOR IMTERIM VEHICLE CLEAN SCREENING CREDIT UTILITY {DRAFT}
EPA Number: 420P98007

RCRA IN FOCUS: VEHICLE MAINTENANCE
EPA Number: 530K99004

RECALL DATA BASE: EXPLANATION OF IN USE VEHICLE EMISSION TESTING DATABASE FILES
EPA Number: 420B99003

RECYCLING USED OIL: FOR SERVICE STATIONS AND OTHER VEHICLE-SERVICE FACILITIES
EPA Number: 530SW89039D

REFORMULATED GASOLINE AND VEHICLE PERFORMANCE
EPA Number: 420F95006

REFRIGERANT RECYCLING IN MOTOR VEHICLE AIR CONDITIONERS: GUIDE FOR PROFESSIONALS
EPA Number: 400K92003

REGULATORY ANNOUCEMENT: PROPOSED TIER 2 EMISSION STANDARDS FOR VEHICLES AND GASOLINE SULFUR STANDARDS FOR REFINERIES
EPA Number: 420F99010

REGULATORY IMPACT ANALYSIS: CONTROL OF AIR POLLUTION FROM NEW MOTOR VEHICLES: TIER 2 MOTOR VEHICLE EMISSIONS STANDARDS AND GASOLINE SULFUR CONTROL REQUIREMENTS {DRAFT}
EPA Number: 420D99001

REGULATORY UPDATE: SUPPLEMENTAL NOTICE TO EPA'S PROPOSAL FOR CLEANER VEHICLES AND GASOLINE
EPA Number: 420F99028

REMOTE SENSING: SUPPLEMENTAL TOOL FOR VEHICLE EMISSION CONTROL
EPA Number: 400F92017

RESOURCE INFORMATION: NATIONAL VEHICLE AND FUEL EMISSIONS LABORATORY
EPA Number: 420F99035

SUPPLEMENTAL GUIDANCE FOR I/M PROGRAMS: VEHICLE REPAIR, TECHNICAL ASSISTANCE, PERFORMANCE MONITORING, AND TECHNICIAN EDUCATION AND CERTIFICATION
EPA Number: 420B94003

UNDERHOOD TIPS TO HELP YOU KEEP YOUR COOL: SERVICING VEHICLE AIR-CONDITIONING SYSTEMS DURING THE CFC PHASEOUT
EPA Number: 430F95092

VEHICLE FUELS AND THE 1980 CLEAN AIR ACT
EPA Number: 400F92015

VEHICLE MAINTENANCE
EPA Number: 530SW90027A

YOUR CAR OR TRUCK AND THE ENVIRONMENT: ENVIRONMENTAL GUIDE FOR OWNERS AND DRIVERS OF CARS, TRUCKS, AND OTHER MOTOR VEHICLES
EPA Number: 420K93001

VERMONT

CLIMATE CHANGE SOLUTIONS: VERMONT TRIMS ENERGY BILLS FOR LOW-INCOME FAMILIES
EPA Number: 236F98004

CLIMATE CHANGE: VERMONT
EPA Number: 236F98007AA

EPA'S MAP OF RADON ZONES: VERMONT
EPA Number: 402R93065

VERMONT TOOLS FOR SCHOOLS PRESENTATION {VIDEO}
EPA Number: 402V95019

WATERSHED PROTECTION: CLEAN LAKES CASE STUDY: USE OF AQUATIC WEEVILS TO CONTROL A NUISANCE WEED IN LAKE BOMOSEEN, VERMONT
EPA Number: 841F97002

VIDEO

ACTING SURGEON GENERAL {VIDEO}
EPA Number: 402V95013

AUDITORIA AMBIENTAL Y PREVENCION ESTRATEGIAS PARA EL CUMPLIMIENTO VOLUNTARIO DE LA NORMATIVIDAD AMBIENTAL EN LA INDUSTRIA MAQUILADORA {SPANISH} {VIDEO}
EPA Number: 315V97001A

CONDUCTING A RECORDS INSPECTION, JANUARY 1993 {VIDEO}
EPA Number: 832V93001

DESIGN FOR THE ENVIRONMENT FLEXOGRAPHY PROJECT: INSIDE FLEXO: CLEANER RUN FOR THE MONEY {VIDEO}
EPA Number: 744V98001

EL PROGRAMA SUPERFUND {THIS IS SUPERFUND SPANISH VERSION} {VIDEO}
EPA Number: 540V97005

ENVIRONMENTAL AUDITING AND POLLUTION PREVENTION STRATEGIES FOR COMPLIANCE IN THE MAQUILADORA INDUSTRY {VIDEO}
EPA Number: 315V97001

ENVIRONMENTAL COST ACCOUNTING AND CAPITAL BUDGETING, VIDEO SEMINAR, {VIDEO}
EPA Number: 744V95002

ENVIRONMENTAL COST ACCOUNTING AND CAPITAL BUDGETING: HANDOUTS TO ACCOMPANY VIDEOTAPE SEMINAR
EPA Number: 744B96001

ENVIRONMENTAL COST ACCOUNTING AND CAPITOL BUDGETING FOR SMALL TO MIDSIZE MANUFACTURERS: HANDOUTS TO ACCOMPANY VIDEOTAPE SEMINAR, DECEMBER 1995
EPA Number: 744B96002

HASKELL ENVIRONMENTAL RESEARCH STUDIES CENTER FIELD ANALYTICS VIDEO {FLYER/ORDER FORM}
EPA Number: 542F00005

IMPLEMENTING THE CLEAN AIR ACT, 1994 UPDATE {VIDEO, 2 TAPE SET}
EPA Number: 400V94001

IMPLEMENTING THE CLEAN AIR ACT: EPA SPEAKS: UPDATE {VIDEO}
EPA Number: 400V92004

IMPROVED ENUMERATION METHODS FOR THE RECREATIONAL WATER QUALITY INDICATORS: ENTEROCOCCI AND ESCHERICHIA COLI {VIDEO}
EPA Number: 822V99001

INSPECTING A PARSHALL FUME, SEPTEMBER 1991 {VIDEO}
EPA Number: 832V91001

INTRODUCTION TO THE ICR LABORATORY QC DATABASE SYSTEM {VIDEO}
EPA Number: 814V96005

INTRODUCTION TO THE ICR WATER UTILITY DATABASE SYSTEM {VIDEO}
EPA Number: 814V96004

LIVING WELL AMERICA: ENVIRONMENTAL UPDATE {TV TAPE} {VIDEO}
EPA Number: 402V95010

LIVING WELL AMERICA: ENVIRONMENTAL UPDATE {VIDEO}
EPA Number: 402V95009

NATIONAL RADON TEST: THIS IS A TEST {VIDEO}
EPA Number: 402V95011

NATIONAL SATELLITE VIDEOCONFERENCE ON SOURCE PROTECTION OF DRINKING WATER SUPPLIES, EVALUATION
EPA Number: 625K97001B

PAY AS YOU THROW {VIDEO ORDER FORM}
EPA Number: 530F98019

PESTICIDE HANDLERS AND THE WORKER PROTECTION STANDARD: EPA-APPROVED PESTICIDE SAFETY TRAINING FOR YOUR PESTICIDE HANDLERS, 1994 {ENGLISH} {VIDEO}
EPA Number: 735V96001

PESTICIDE HANDLERS AND THE WORKER PROTECTION STANDARD: EPA-APPROVED PESTICIDE SAFETY TRAINING FOR YOUR PESTICIDE HANDLERS, 1994 {VIDEO} {SPANISH}
EPA Number: 735V96001S

POLLUTION PREVENTION AT ACTION GRAPHICS, INCORPORATED {VIDEO}
EPA Number: 744V96001

PROBLEM WITH SHALLOW DISPOSAL SYSTEMS {VIDEO}
EPA Number: 816V97001

PROTECTING YOUR GROUNDWATER SUPPLY: PUTTING THE PIECES TOGETHER {VIDEO}
EPA Number: 905V96001

PROTOZOA AND ENTERIC VIRUS SAMPLE COLLECTION PROCEDURES {VIDEO}
EPA Number: 814V95001

RADON: DUST PARTICLES {TV TAPE} {SPANISH} {VIDEO}
EPA Number: 402V97002B

RADON: DUST PARTICLES {VIDEO} {SPANISH/ENGLISH}
EPA Number: 402V97001

RADON: PUBLIC AND PRIVATE PARTNERSHIPS {VIDEO}
EPA Number: 402V92001

RADON: YOU CAN'T SEE IT, IF YOU SMOKE {TV TAPE} {VIDEO}
EPA Number: 402V95003

SAMPLING WASTEWATER AT A WASTEWATER TREATMENT FACILITY, APRIL 1993 {VIDEO}
EPA Number: 832V93002

SIGUIENDO EL SOL {CHASING THE SUN} {VIDEO} {SPANISH}
EPA Number: 735V96002

THIS IS SUPERFUND {VIDEO}
EPA Number: 540V97004

US MEXICAN CANADIAN CUSTOMS TRAINING FOR CFC TRANS BOUNDARY INTERDICTION {ENGLISH} {VIDEO}
EPA Number: 906V97001

US MEXICAN CANADIAN CUSTOMS TRAINING FOR CFC TRANS BOUNDARY INTERDICTION {SPANISH} {VIDEO}
EPA Number: 906V97002

VERMONT TOOLS FOR SCHOOLS PRESENTATION {VIDEO}
EPA Number: 402V95019

VIRUS MONITORING PROTOCOL FOR THE INFORMATION COLLECTION REQUIREMENTS RULE {VIDEO}
EPA Number: 814V95002

WHAT IT MEANS TO YOU: VIDEOTAPE ON THE EMERGENCY PLANNING AND COMMUNITY RIGHT-TO-KNOW ACT {BROCHURE}
EPA Number: 745F89001

VIETNAMESE

EPA'S RADON CHARCOAL CANISTER PROCEDURES {VIETNAMESE}
EPA Number: 402F98013C

HAVE YOU HEARD OF RADON? {VIETNAMESE}
EPA Number: 402F98012C

KUV NOJ PUAS TAU COV NTSES UA NUV TAU? TXOJ KEV ZOO UA NOJ COV NTSES KOJ NUV TAU {SHOULD I EAT THE FISH I CATCH?} {VIETNAMESE}
EPA Number: 823F98018

PROTECTING YOUR FAMILY AND YOURSELF FROM CARBON MONOXIDE POISONING {ENGLISH/VIETNAMESE} {IAQ0124V}
EPA Number: 402F99004C

STEPS TO PROTECT YOURSELF FROM PESTICIDES {ENGLISH/VIETNAMESE}
EPA Number: 735F95004

VIRGINIA

CLIMATE CHANGE: VIRGINIA
EPA Number: 236F98007BB

DIRECTORY OF CITIZEN, RIVER AND WATERSHED ORGANIZATIONS IN VIRGINIA, MARYLAND AND THE DISTRICT OF COLUMBIA: ADOPT YOUR WATERSHED CAMPAIGN
EPA Number: 840B96002

EPA'S MAP OF RADON ZONES: VIRGINIA
EPA Number: 402R93066

INCLA: INTERNATIONAL CONFERENCE AND EXHIBITION ON LIFE CYCLE ASSESSMENT: TOOLS FOR SUSTAINABILITY APRIL 25-27, 2000 HYATT REGENCY CRYSTAL CITY, ARLINGTON, VIRGINIA (WASHINGTON DC METRO AREA)
EPA Number: 600K99002

POLLUTION PREVENTION ASSESSMENT: US POSTAL SERVICE FACILITIES, MERRIFIELD, VIRGINIA. PROJECT SUMMARY
EPA Number: 600SR96113

SUCCESSFUL PRACTICES IN TITLE III IMPLEMENTATION: CHEMICAL EMERGENCY PREPAREDNESS AND PREVENTION TECHNICAL ASSISTANCE BULLETIN: WOODBURY COUNTY, IA, STATE OF VIRGINIA, FAIRFAX COUNTY
EPA Number: OSWER89006.3

VIRUSES

INFORMATION COLLECTION REQUIREMENTS RULE: PROTOZOA AND ENTERIC VIRUS SAMPLE COLLECTION PROCEDURES
EPA Number: 814B95001

MINUTES OF THE STAKEHOLDER MEETINGS ON THE REPORT OF THE JSA SHRIMP VIRUS WORK GROUP
EPA Number: 600R97136

PROTOZOA AND ENTERIC VIRUS SAMPLE COLLECTION PROCEDURES {VIDEO}
EPA Number: 814V95001

VIRUS MONITORING PROTOCOL FOR THE INFORMATION COLLECTION REQUIREMENTS RULE {VIDEO}
EPA Number: 814V95002

VOLATILE ORGANIC

EMERGING TECHNOLOGY BULLETIN: PROCESS FOR THE TREATMENT OF VOLATILE ORGANIC CARBON AND HEAVY-METAL-CONTAMINATED SOIL, INTERNATIONAL TECHNOLOGY CORP.
EPA Number: 540F95509

INNOVATIVE TECHNOLOGY EVALUATION REPORT: ENVIRONMENTAL TECHNOLOGIES INCORPORATED, METAL-ENHANCED DECHLORINATION OF VOLATILE ORGANIC COMPOUNDS USING AN IN-SITU REACTIVE IRON WALL
EPA Number: 540R98501

INNOVATIVE TECHNOLOGY EVALUATION REPORT: METAL-ENHANCED DECHLORINATION OF VOLATILE ORGANIC COMPOUNDS USING AN ABOVEGROUND REACTOR
EPA Number: 540R96503

NATIONAL PRIMARY DRINKING WATER REGULATIONS: CONTAMINANT SPECIFIC FACT SHEETS, VOLATILE ORGANIC CHEMICALS {CONSUMER VERSION}
EPA Number: 811F95004C

REPORT TO CONGRESS: VOLATILE ORGANIC COMPOUND EMISSIONS FROM CONSUMER AND COMMERCIAL PRODUCTS, VOLUME 5: ECONOMIC INCENTIVES TO REDUCE VOC EMISSIONS FROM CONSUMER AND COMMERCIAL PRODUCTS
EPA Number: 453R94066F

SITE EMERGING TECHNOLOGY BULLETIN: VOLATILE ORGANIC COMPOUND REMOVAL FROM AIR STREAMS BY MEMBRANES SEPARATION
EPA Number: 540F94503

SITE TECHNOLOGY CAPSULE: METAL ENHANCED DECHLORINATION OF VOLATILE ORGANIC COMPOUNDS USING AN ABOVE GROUND REACTOR
EPA Number: 540R96503A

TECHNOLOGY VERIFICATION PROGRAM: WELLHEAD MONITORING FOR VOLATILE ORGANIC COMPOUNDS, VERIFICATION AREA, 1997
EPA Number: 542F97023

WIPP

AIR GRAM: WIPP COMMUNICATIONS, VOLUME 2, NUMBER 3, FALL 1993
EPA Number: 400N93002

CRITERIA FOR WIPP CERTIFICATION {RESPONSE TO COMMENT DOCUMENT}
EPA Number: 402R98004

EPA AND THE WIPP
EPA Number: 402K93009

EPA Y WIPP {EPA AND THE WIPP} {SPANISH}
EPA Number: 402K93010

PLAN DE LA EPA DE COMUNICACIONES PARA LA PLANTA PILOTO PARA LA AISLACION DESPERDICIOS {EPA COMMUNICATION PLAN FOR WIPP} {SPANISH}
EPA Number: 402K95007

WASHINGTON

CLIMATE CHANGE AND WASHINGTON
EPA Number: 230F97008UU

ENVIRONMENTAL FUTURES AND TRANSPORTATION ROUND TABLE: MEETING SUMMARY, WASHINGTON, DC APRIL 14, 1998
EPA Number: 230S98001

EPA'S MAP OF RADON ZONES: WASHINGTON
EPA Number: 402R93067

SHELL CREEK STORMWATER DIVERSION PROJECT: DEMONSTRATING PRACTICAL TOOLS FOR WATERSHED MANAGEMENT THROUGH THE NATIONAL ESTUARY PROGRAM, PUGET SOUND, WASHINGTON
EPA Number: 842F95001E

INCLA: INTERNATIONAL CONFERENCE AND EXHIBITION ON LIFE CYCLE ASSESSMENT: TOOLS FOR SUSTAINABILITY APRIL 25-27, 2000 HYATT REGENCY CRYSTAL CITY, ARLINGTON, VIRGINIA (WASHINGTON DC METRO AREA)
EPA Number: 600K99002

MINERALOGICAL STUDY OF BOREHOLES B98-13 AND B98-12, FRONTIER HARD CHROME SITE, VANCOUVER, WASHINGTON
EPA Number: 910R99015

PROCEEDINGS: US ENVIRONMENTAL PROTECTION AGENCY'S NATIONAL TECHNICAL WORKSHOP PCBS IN FISH TISSUE, MAY 10-11, 1993, WASHINGTON, DC
EPA Number: 823R93003

WASTE DISPOSAL

CRITERIA FOR SOLID WASTE DISPOSAL FACILITIES; GUIDE FOR OWNERS/OPERATORS
EPA Number: 530SW91089

FEDERAL REGISTER: JULY 1, 1996, PART 5. 40 CFR PART 257, ET AL. CRITERIA FOR CLASSIFICATION OF SOLID WASTE DISPOSAL FACILITIES AND PRACTICES; IDENTIFICATION AND LISTING OF HAZARDOUS WASTE ...
EPA Number: 530Z96006

FEDERAL REGISTER: OCTOBER 1, 1993. 40 CFR PART 258. SOLID WASTE DISPOSAL FACILITY CRITERIA; DELAY OF COMPLIANCE AND EFFECTIVE DATES; FINAL RULE
EPA Number: 530Z93012

FEDERAL REGISTER: OCTOBER 9, 1991, PART 2. 40 CFR PARTS 257 AND 258. SOLID WASTE DISPOSAL FACILITY CRITERIA; FINAL RULE
EPA Number: OSWFR91004

PREPARING NO-MIGRATION DEMONSTRATIONS FOR MUNICIPAL SOLID WASTE DISPOSAL FACILITIES: SCREENING TOOL
EPA Number: 530R99008

PREPARING NO-MIGRATION PETITIONS FOR MUNICIPAL SOLID WASTE DISPOSAL FACILITIES, GUIDANCE DOCUMENT
EPA Number: 530R96020

RADIOACTIVE WASTE DISPOSAL: ENVIRONMENTAL PERSPECTIVE
EPA Number: 402K94001

REPORT TO CONGRESS: SOLID WASTE DISPOSAL IN THE UNITED STATES, EXECUTIVE SUMMARY
EPA Number: 530SW88011A

SOLID WASTE DISPOSAL ACT AS AMENDED BY THE HAZARDOUS AND SOLID WASTE AMENDMENTS OF 1984, THE SAFE DRINKING WATER ACT AMENDMENTS OF 1986, AND THE SUPERFUND AMENDMENTS AND REAUTHORIZATION ACT ...
EPA Number: 530SW85022

TECHNICAL SUPPORT DOCUMENT: INTERNATIONAL TRAINING WORKSHOP, PRINCIPLES OF ENVIRONMENTAL ENFORCEMENT: RESIDENTIAL AND INDUSTRIAL (SOLID) WASTE DISPOSAL
EPA Number: 300R95009

WASTE MANAGEMENT

ASBESTOS: WASTE MANAGEMENT GUIDANCE
EPA Number: 530SW85007

BEAT THE CLOCK: PREPARING TRIBAL WASTE MANAGEMENT FOR THE MILLENIUM
EPA Number: 530F99015

BIBLIOGRAPHY OF MUNICIPAL SOLID WASTE MANAGEMENT ALTERNATIVES
EPA Number: 530SW89055

CAPSULE REPORT: SOURCES AND AIR EMISSION CONTROL TECHNOLOGIES AT WASTE MANAGEMENT FACILITIES
EPA Number: 625R97002

DIRECTORIES FOR WASTE MANAGEMENT
EPA Number: 901B94002

ENFORCEMENT ALERT: FOUNDRY INDUSTRY'S HAZARDOUS WASTE MANAGEMENT OF MAJOR CONCERN TO US EPA
EPA Number: 300N00001

FEDERAL REGISTER: APRIL 2, 1991, 40 CFR PART 261. HAZARDOUS WASTE MANAGEMENT SYSTEM; IDENTIFICATION AND LISTING OF HAZARDOUS WASTE; TOXICITY CHARACTERISTIC; HYDROCARBON RECOVERY ...
EPA Number: OSWFR91015

FEDERAL REGISTER: AUGUST 14, 1989, PART 3. 40 CFR PARTS 264, 265, AND 270. DELAY OF CLOSURE PERIOD FOR HAZARDOUS WASTE MANAGEMENT; FINAL RULE
EPA Number: OSWFR89023

FEDERAL REGISTER: AUGUST 18, 1982, PART 2. HAZARDOUS WASTE MANAGEMENT SYSTEM; IDENTIFICATION AND LISTING OF HAZARDOUS WASTE
EPA Number: OSWFR82050

FEDERAL REGISTER: AUGUST 2, 1990, 40 CFR PARTS 261, 264, 265, 268, 271, AND 302. HAZARDOUS WASTE MANAGEMENT SYSTEM; IDENTIFICATION AND LISTING OF HAZARDOUS WASTE; TOXICITY CHARACTERISTIC ...
EPA Number: OSWFR90019

FEDERAL REGISTER: AUGUST 25, 1999, PART 2. 40 CFR PARTS 148, 261, 264, 265, 268, 271, AND 302. HAZARDOUS WASTE MANAGEMENT SYSTEM; IDENTIFICATION AND LISTING OF HAZARDOUS WASTE; CHLORINATED...
EPA Number: 530Z99008

FEDERAL REGISTER: AUGUST 6, 1998 PART 2. 40 CFR PARTS 148,261,266 ETC. HAZARDOUS WASTE MANAGEMENT SYSTEM; IDENTIFICATION AND LISTING OF HAZARDOUS WASTE; ET AL.; FINAL RULE AND PROPOSED RULE
EPA Number: 530Z98004

FEDERAL REGISTER: DECEMBER 11, 1986, PART 2. 40 CFR PARTS 260, 261, 262, 264, 265, 268, 270, AND 271. HAZARDOUS WASTE MANAGEMENT SYSTEM; LAND DISPOSAL RESTRICTIONS; PROPOSED RULE
EPA Number: OSWFR87004

FEDERAL REGISTER: DECEMBER 22, 1994, PART 2. 40 CFR PART 261 ET AL. HAZARDOUS WASTE MANAGEMENT SYSTEM; IDENTIFICATION AND LISTING OF HAZARDOUS WASTE; DYE AND PIGMENT INDUSTRIES; HAZARDOUS WASTE ...
EPA Number: 530Z94014

FEDERAL REGISTER: DECEMBER 31, 1980. HAZARDOUS WASTE MANAGEMENT SYSTEM; IDENTIFICATION AND LISTING OF HAZARDOUS WASTE {BOOK 1 OF 2 BOOKS}
EPA Number: OSWFR80024A

FEDERAL REGISTER: FEBRUARY 10, 1984, PART 5. 40 CFR PART 261. HAZARDOUS WASTE MANAGEMENT SYSTEM; IDENTIFICATION AND LISTING OF HAZARDOUS WASTE; INTERIM FINAL RULE AND PROPOSED RULE
EPA Number: OSWFR84062

FEDERAL REGISTER: JANUARY 18, 1991, PART 4. 40 CFR PART 265. HAZARDOUS WASTE MANAGEMENT SYSTEM; AMENDMENTS TO INTERIM STATUS STANDARDS FOR DOWNGRADIENT GROUNDWATER MONITORING WELL ...
EPA Number: OSWFR91014

FEDERAL REGISTER: JULY 18, 1990, 40 CFR PARTS 260 AND 270. HAZARDOUS WASTE MANAGEMENT SYSTEM; GENERAL AND EPA-ADMINISTERED PERMIT PROGRAMS: THE HAZARDOUS WASTE PERMIT PROGRAM
EPA Number: OSWFR90018

FEDERAL REGISTER: JULY 23, 1999 PART 6. 40 CFR PARTS 148,261 ET AL. HAZARDOUS WASTE MANAGEMENT SYSTEM; IDENTIFICATION AND LISTING OF HAZARDOUS WASTE; DYE AND PIGMENT INDUSTRIES; LAND DISPOSAL ...
EPA Number: 530Z99006

FEDERAL REGISTER: JULY 27, 1990, PART 2. 40 CFR PARTS 264, 265, 270, AND 271. CORRECTIVE ACTION FOR SOLID WASTE MANAGEMENT UNITS AT HAZARDOUS WASTE MANAGEMENT FACILITIES; PROPOSED RULE
EPA Number: OSWFR90012

FEDERAL REGISTER: JULY 27, 1994, PART 4. 40 CFR PARTS 260, 261, AND 273. HAZARDOUS WASTE MANAGEMENT SYSTEM; MODIFICATION OF THE HAZARDOUS WASTE PROGRAM; MERCURY-CONTAINING LAMPS ...
EPA Number: 530Z94010

FEDERAL REGISTER: JUNE 17, 1997, PART 4. 40 CFR PARTS 261, 268, 271 AND 302. HAZARDOUS WASTE MANAGEMENT SYSTEM: CARBAMATE PRODUCTION, IDENTIFICATION AND LISTING OF HAZARDOUS WASTE; LAND...
EPA Number: 530Z97008

FEDERAL REGISTER: JUNE 26, 1985, PART 2. 40 CFR PARTS 260, 262, 264, 265, AND 270. HAZARDOUS WASTE MANAGEMENT SYSTEM; STANDARDS FOR HAZARDOUS WASTE STORAGE AND TREATMENT TANK SYSTEMS; PROPOSED ...
EPA Number: OSWFR85075

FEDERAL REGISTER: JUNE 29, 1990, PART 5. 40 CFR PARTS 261, 264, 265, 268, 271, AND 302. HAZARDOUS WASTE MANAGEMENT SYSTEM; IDENTIFICATION AND LISTING OF HAZARDOUS WASTE; TOXICITY ...
EPA Number: OSWFR90014

FEDERAL REGISTER: MARCH 29, 1990, PART 2. 40 CFR PART 261 ET AL. HAZARDOUS WASTE MANAGEMENT SYSTEM; IDENTIFICATION AND LISTING OF HAZARDOUS WASTE; TOXICITY CHARACTERISTICS REVISIONS; FINAL RULE
EPA Number: OSWFR89026

FEDERAL REGISTER: MARCH 3, 1992, PART 4. 40 CFR PART 261. HAZARDOUS WASTE MANAGEMENT SYSTEM; DEFINITION OF HAZARDOUS WASTE; MIXTURE AND DERIVED-FROM RULES; INTERIM FINAL RULE
EPA Number: 530Z92003

FEDERAL REGISTER: MARCH 4, 1994, PART 5. 40 CFR PARTS 271 AND 279. HAZARDOUS WASTE MANAGEMENT SYSTEM; IDENTIFICATION AND LISTING OF HAZARDOUS WASTE; RECYCLED USED OIL MANAGEMENT STANDARDS; FINAL ...
EPA Number: 530Z94003

FEDERAL REGISTER: MAY 1, 1996, PART 5. 40 CFR CH. 1. CORRECTIVE ACTION FOR RELEASES FROM SOLID WASTE MANAGEMENT UNITS AT HAZARDOUS WASTE MANAGEMENT FACILITIES; PROPOSED RULE
EPA Number: 530Z96003

FEDERAL REGISTER: MAY 11, 1995, PART 4. 40 CFR PART 9, ET AL. UNIVERSAL WASTE RULE (HAZARDOUS WASTE MANAGEMENT SYSTEM; MODIFICATION OF THE HAZARDOUS WASTE RECYCLING REGULATORY PROGRAM); FINAL ...
EPA Number: 530Z95008

FEDERAL REGISTER: MAY 20, 1992, PART 3. 40 CFR PART 261. HAZARDOUS WASTE MANAGEMENT SYSTEM; GENERAL; IDENTIFICATION AND LISTING OF HAZARDOUS WASTE; USED OIL; RULE
EPA Number: 530Z92006

FEDERAL REGISTER: MAY 3, 1993, 40 CFR PARTS 261 ET AL. HAZARDOUS WASTE MANAGEMENT SYSTEM; IDENTIFICATION AND LISTING OF HAZARDOUS WASTE; RECYCLED USED OIL MANAGEMENT STANDARDS; FINAL ...
EPA Number: 530Z93004

FEDERAL REGISTER: NOVEMBER 19, 1998, PART 4. 40 CFR PART 261. HAZARDOUS WASTE MANAGEMENT SYSTEM: IDENTIFICATION AND LISTING OF HAZARDOUS WASTE, SOLVENTS; FINAL RULE
EPA Number: 530Z98010

FEDERAL REGISTER: NOVEMBER 2, 1990, PART 3. 40 CFR PARTS 261, 271, AND 302. HAZARDOUS WASTE MANAGEMENT SYSTEMS; IDENTIFICATION AND LISTING OF HAZARDOUS WASTE; FINAL RULE
EPA Number: OSWFR91007

FEDERAL REGISTER: NOVEMBER 24, 1992. 40 CFR PARTS 261 AND 271. HAZARDOUS WASTE MANAGEMENT SYSTEM; IDENTIFICATION AND LISTING OF HAZARDOUS WASTE; TOXICITY CHARACTERISTIC REVISION
EPA Number: 530Z92020

FEDERAL REGISTER: NOVEMBER 29, 1985, PART 2. 40 CFR PARTS 260, 261, 264, 265, 266, 270, 271, AND 302. HAZARDOUS WASTE MANAGEMENT SYSTEM; USED OIL; FINAL RULE AND PROPOSED RULES
EPA Number: 530SW85034

FEDERAL REGISTER: NOVEMBER 30, 1998, PART 3. 40 CFR PART 260, ET AL. HAZARDOUS REMEDIATION WASTE MANAGEMENT REQUIREMENTS (HWIR-MEDIA); FINAL RULE
EPA Number: 530Z98012

FEDERAL REGISTER: OCTOBER 22, 1998. 40 CFR PARTS 264, 265, 270, AND 271. STANDARDS APPLICABLE TO OWNERS AND OPERATORS OF CLOSED AND CLOSING HAZARDOUS WASTE MANAGEMENT FACILITIES: ...
EPA Number: 530Z98007

FEDERAL REGISTER: OCTOBER 30, 1980, PART 11. HAZARDOUS WASTE MANAGEMENT SYSTEM; IDENTIFICATION AND LISTING OF HAZARDOUS WASTE, AND INTERIM STATUS STANDARDS FOR OWNERS AND OPERATORS OF TREATMENT, ...
EPA Number: OSWFR80016

FEDERAL REGISTER: SEPTEMBER 10, 1992, PART 3. 40 CFR PART 260, ET AL. HAZARDOUS WASTE MANAGEMENT SYSTEM; IDENTIFICATION AND LISTING OF HAZARDOUS WASTE; RECYCLED USED OIL MANAGEMENT ...
EPA Number: 530Z92011

FEDERAL REGISTER: SEPTEMBER 27, 1990, 40 CFR PARTS 261, 264, 265, 268, 271 AND 302. HAZARDOUS WASTE MANAGEMENT SYSTEM; IDENTIFICATION AND LISTING OF HAZARDOUS WASTE; TOXICITY CHARACTERISTIC
EPA Number: OSWFR90020

FEDERAL REGISTER: SEPTEMBER 29, 1989, PART 4. 40 CFR PARTS 260 AND 261. HAZARDOUS WASTE MANAGEMENT SYSTEM; TESTING AND MONITORING ACTIVITIES; FINAL RULE
EPA Number: OSWFR90001

FULL COST ACCOUNTING FOR MUNICIPAL SOLID WASTE MANAGEMENT: HANDBOOK
EPA Number: 530R95041

FULL COST ACCOUNTING IN ACTION: CASE STUDIES OF 6 SOLID WASTE MANAGEMENT AGENCIES
EPA Number: 530R98018

GUIDE FOR INDUSTRIAL WASTE MANAGEMENT: BUILDING PARTNERSHIPS, PROTECTING GROUNDWATER, SURFACE WATER, AIR
EPA Number: 530R99001

GUIDE FOR INDUSTRIAL WASTE MANAGEMENT: BUILDING PARTNERSHIPS, PROTECTING GROUNDWATER, SURFACE WATER, AIR {APPENDICES}
EPA Number: 530R99001A

GUIDE FOR INDUSTRIAL WASTE MANAGEMENT: BUILDING PARTNERSHIPS, PROTECTING GROUNDWATER, SURFACE WATER, AIR {CD ROM}
EPA Number: 530C99001

HOUSEHOLD HAZARDOUS WASTE MANAGEMENT: MANUAL FOR 1 DAY COMMUNITY COLLECTION PROGRAM
EPA Number: 530R92026

INDUSTRIAL WASTE MANAGEMENT EVALUATION MODEL (IWEM): GROUNDWATER MODEL {DRAFT}
EPA Number: 530R99002

JOINING FORCES ON SOLID WASTE MANAGEMENT: REGIONALIZATION IS WORKING IN RURAL AND SMALL COMMUNITIES
EPA Number: 530K93001

NATION'S HAZARDOUS WASTE MANAGEMENT PROGRAM AT A CROSSROADS: RCRA IMPLEMENTATION STUDY
EPA Number: 530SW90069

PARTNERSHIPS IN SOLID WASTE MANAGEMENT
EPA Number: 530F97050

PUBLICATIONS ON MINING WASTE MANAGEMENT IN INDIAN COUNTRY
EPA Number: 530B99006

PUBLICATIONS ON SOLID WASTE MANAGEMENT IN INDIAN COUNTRY
EPA Number: 530B98004

SEMINAR PUBLICATION: ORGANIC AIR EMISSIONS FROM WASTE MANAGEMENT FACILITIES
EPA Number: 625R92003

SENSITIVE ENVIRONMENTS AND THE SITING OF HAZARDOUS WASTE MANAGEMENT FACILITIES
EPA Number: 530K97003

SITE DEMONSTRATION SUMMARY: CHEMICAL WASTE MANAGEMENT PO*WW*ER EVAPORATION-CATALYTIC OXIDATION TECHNOLOGY
EPA Number: 540SR93506

SUPERFUND EXPLANATION OF SIGNIFICANT DIFFERENCE FOR THE RECORD OF DECISION: TRI-COUNTY LANDFILL WASTE MANAGEMENT ILLINOIS SOUTH ELGIN, IL
EPA Number: 541R99058

SUPERFUND EXPLANATION OF SIGNIFICANT DIFFERENCE FOR THE RECORD OF DECISION: TRI-COUNTY LANDFILL/WASTE MANAGEMENT ILLINOIS, SOUTH ELGIN, IL
EPA Number: 541R98151

USER'S GUIDE FOR THE INDUSTRIAL WASTE MANAGEMENT EVALUATION MODEL (IWEM): TIER 1; LOOK-UP TABLES AND TIER 2; NEUTRAL NETWORKS FOR GROUNDWATER MODEL {DRAFT}
EPA Number: 530R99003

WASTE MINIMIZATION

ENVIRONMENTAL FACT SHEET: EPA ANNOUNCES STRATEGY FOR HAZARDOUS WASTE MINIMIZATION AND COMBUSTION
EPA Number: 530F94027

ENVIRONMENTAL FACT SHEET: EPA RELEASES RCRA HAZARDOUS WASTE MINIMIZATION NATIONAL PLAN
EPA Number: 530F94028

ENVIRONMENTAL FACT SHEET: EPA RELEASES RCRA WASTE MINIMIZATION PBT CHEMICAL LIST
EPA Number: 530F98028

ENVIRONMENTAL FACT SHEET: HAZARDOUS WASTE MINIMIZATION: INTERIM FINAL GUIDANCE FOR GENERATORS
EPA Number: 530F93009

ENVIRONMENTAL RESEARCH BRIEF: WASTE MINIMIZATION ASSESSMENT FOR A BOURBON DISTILLERY
EPA Number: 600S95002

ENVIRONMENTAL RESEARCH BRIEF: WASTE MINIMIZATION ASSESSMENT FOR A MANUFACTURER OF BASEBALL BATS AND GOLF CLUBS
EPA Number: 600S93007

ENVIRONMENTAL RESEARCH BRIEF: WASTE MINIMIZATION ASSESSMENT FOR A MANUFACTURER OF IRON CASTINGS AND FABRICATED SHEET METAL PARTS
EPA Number: 600S95008

ENVIRONMENTAL RESEARCH BRIEF: WASTE MINIMIZATION ASSESSMENT FOR A MANUFACTURER OF LABELS AND FLEXIBLE PACKAGING
EPA Number: 600S95004

ENVIRONMENTAL RESEARCH BRIEF: WASTE MINIMIZATION ASSESSMENT FOR A MANUFACTURER OF NEW AND REWORKED ROTOGRAVURE PRINTING CYLINDERS
EPA Number: 600S95005

ENVIRONMENTAL RESEARCH BRIEF: WASTE MINIMIZATION ASSESSMENT FOR A MANUFACTURER OF PAPER ROLLS, INK ROLLS, INK RIBBONS, AND MAGNETIC AND THERMAL TRANSFER RIBBON
EPA Number: 600S95003

ENVIRONMENTAL RESEARCH BRIEF: WASTE MINIMIZATION ASSESSMENT FOR A MANUFACTURER OF PRODUCT CARRIERS AND PRINTED LABELS
EPA Number: 600S93008

ENVIRONMENTAL RESEARCH BRIEF: WASTE MINIMIZATION ASSESSMENT FOR A MANUFACTURER OF ROTOGRAVURE PRINTING CYLINDERS
EPA Number: 600S93009

ENVIRONMENTAL RESEARCH BRIEF: WASTE MINIMIZATION ASSESSMENT FOR A STEEL FABRICATOR
EPA Number: 600S95006

ENVIRONMENTAL RESEARCH BRIEF: WASTE MINIMIZATION ASSESSMENT FOR ROTOGRAVURE PRINTING CYLINDER MANUFACTURING
EPA Number: 600S95007

STATEMENT OF MICHAEL SHAPIRO, DIRECTOR OF OFFICE OF SOLID WASTE: STRATEGY FOR HAZARDOUS WASTE MINIMIZATION AND COMBUSTION
EPA Number: 530F94035

FEDERAL REGISTER: MAY 28, 1993, PART 7. GUIDANCE TO HAZARDOUS WASTE GENERATORS ON THE ELEMENTS OF A WASTE MINIMIZATION PROGRAM; NOTICE
EPA Number: 530Z93007

FEDERAL REGISTER: NOVEMBER 9, 1998. NOTICE OF AVAILABILITY OF DRAFT RCRA WASTE MINIMIZATION PBT CHEMICAL LIST
EPA Number: 530Z98009

FEDERAL REGISTER: OCTOBER 5, 1990. 40 CFR PARTS 260-266, 268, 270, AND 271. WASTE MINIMIZATION INCENTIVES
EPA Number: OSWFR91001

HAZARDOUS WASTE MINIMIZATION NATIONAL PLAN
EPA Number: 530R94045

INTERNATIONAL WASTE MINIMIZATION APPROACHES AND POLICIES TO METAL PLATING
EPA Number: 530R96008

LA MINIMIZACION DE RESIDUOS EN LA INDUSTRIA DEL ACABADO DE METALES {WASTE MINIMIZATION FOR THE METAL FINISHING INDUSTRY} {SPANISH}
EPA Number: 742B93004

NATIONAL ROUNDTABLE ON HAZARDOUS WASTE MINIMIZATION AND COMBUSTION: NOVEMBER 15-18, 1993: SUMMARY REPORT
EPA Number: 530R94010

RCRA WASTE MINIMIZATION ACTION PLAN
EPA Number: 530R92020

ROUNDTABLES ON HAZARDOUS WASTE MINIMIZATION AND COMBUSTION: EXECUTIVE SUMMARIES
EPA Number: 530R94041

SETTING PRIORITIES FOR HAZARDOUS WASTE MINIMIZATION
EPA Number: 530R94015

SETTING PRIORITIES FOR HAZARDOUS WASTE MINIMIZATION: APPENDICES
EPA Number: 530R94015A

STRATEGY FOR HAZARDOUS WASTE MINIMIZATION AND COMBUSTION
EPA Number: 530R94044

STRATEGY UPDATE: NEWSLETTER ON EPA'S HAZARDOUS WASTE MINIMIZATION AND COMBUSTION ACTIVITIES
EPA Number: 530N94005

STRATEGY UPDATE: NEWSLETTER ON EPA'S HAZARDOUS WASTE MINIMIZATION AND COMBUSTION ACTIVITIES
EPA Number: 530N96004

STRATEGY UPDATE: NEWSLETTER ON EPA'S HAZARDOUS WASTE MINIMIZATION AND COMBUSTION ACTIVITIES, JANUARY 1995
EPA Number: 530N95002

STRATEGY UPDATE: NEWSLETTER ON EPA'S HAZARDOUS WASTE MINIMIZATION AND COMBUSTION ACTIVITIES, MAY 1997
EPA Number: 530N97001

WASTE MINIMIZATION ENVIRONMENTAL QUALITY WITH ECONOMIC BENEFITS
EPA Number: 530SW90044

WASTE MINIMIZATION FOR THE METAL FINISHING INDUSTRY
EPA Number: 742B93005

WASTE MINIMIZATION IN METAL PARTS CLEANING
EPA Number: 530SW89049

WASTE MINIMIZATION NATIONAL PLAN: REDUCING TOXICS IN OUR NATION'S WASTE
EPA Number: 530F97010

WASTE MINIMIZATION: INCREASED PROFIT AND PRODUCTIVITY, HADCO CORPORATION
EPA Number: 530F97009

WASTE MINIMIZATION: INCREASED PROFITS AND PRODUCTIVITY, CHARLES H. LILLY COMPANY
EPA Number: 530F97025

WASTE MINIMIZATION: INCREASED PROFITS AND PRODUCTIVITY, HARRIS CORPORATION
EPA Number: 530F97020

WASTE MINIMIZATION: INCREASED PROFITS AND PRODUCTIVITY, PPG INDUSTRIES
EPA Number: 530F97022

WASTE MINIMIZATION: REDUCING PAINT WASTE THROUGH EFFICIENCY, GENERAL MOTORS HAMTRAMCK PLANT
EPA Number: 530F97026

WASTE MINIMIZATION: REDUCING RELEASES OF CHLORINATED SOLVENTS, FORD MOTOR COMPANY
EPA Number: 530F97023

WASTE MINIMIZATION: REDUCTION IN COMBUSTIBLE WASTE, FMC CORPORATION
EPA Number: 530F97021

WASTE MINIMIZATION: RELIEF FROM RCRA LARGE QUANTITY GENERATOR STATUS, 105TH AIRLIFT WING, NEW YORK AIR NATIONAL GUARD
EPA Number: 530F97024

WASTE REDUCTION

COMPLEX RCYCLING ISSUES: RECORD-SETTING WASTE REDUCTION IN MULTI-FAMILY DWELLINGS
EPA Number: 530F99022

DON'T THROW AWAY THAT FOOD: STRATEGIES FOR RECORD-SETTING WASTE REDUCTION
EPA Number: 530F98023

GUIDELINES FOR WASTE REDUCTION AND RECYCLING: METAL FINISHING, ELECTROPLATING, PRINTED CIRCUIT BOARD MANUFACTURING
EPA Number: 742B89100

MULTIFAMILY RECYCLING: GOLDEN OPPORTUNITY FOR SOLID WASTE REDUCTION
EPA Number: 530F99010

POLLUTION PREVENTION AT INDUSTRIAL LAUNDRIES: ASSESSMENT OBSERVATIONS AND WASTE REDUCTION OPTIONS
EPA Number: 820R95010

PROFITING FROM WASTE REDUCTION IN YOUR SMALL BUSINESS
EPA Number: 742B88100

SEMINAR PUBLICATION: SOLVENT WASTE REDUCTION ALTERNATIVES
EPA Number: 625489021

WASTE REDUCTION ACTIVITIES OF SELECTED WASTEWISE PARTNERS: ELECTRIC POWER INDUSTRY
EPA Number: 530R97017

WASTEWATER

ALTERNATIVE WASTEWATER COLLECTION SYSTEMS {MANUAL}
EPA Number: 625191024

ASSESSMENT OF ON-SITE GRAYWATER AND COMBINED WASTEWATER TREATMENT AND RECYCLING SYSTEMS
EPA Number: 832R92900

CASE STUDIES IN RESIDUAL USE AND ENERGY CONSERVATION AT WASTEWATER TREATMENT PLANTS: INTERAGENCY ENERGY AND ENVIRONMENTAL RESEARCH REPORT
EPA Number: 832R95003

CHEMICAL AIDS MANUAL FOR WASTEWATER TREATMENT FACILITIES
EPA Number: 430979018

CLEAN WATER TRIBAL RESOURCE DIRECTORY FOR WASTEWATER TREATMENT ASSISTANCE
EPA Number: 832B98005

CLEAN WATER, BETTER ENVIRONMENT: WASTEWATER MANAGEMENT AT EPA
EPA Number: 830F94001

CONSTRUCTED WETLANDS AND WASTEWATER MANAGEMENT FOR CONFINED ANIMAL FEEDING OPERATIONS
EPA Number: 855K97001

CONSTRUCTION COSTS FOR MUNICIPAL WASTEWATER CONVEYANCE SYSTEMS: 1973-1979
EPA Number: 430981003

CONSTRUCTION COSTS FOR MUNICIPAL WASTEWATER TREATMENT PLANTS: 1973-1978
EPA Number: 430980003

DEVELOPING PUBLIC/PRIVATE PARTNERSHIPS: OPTION FOR WASTEWATER FINANCING
EPA Number: 832F92003

DOES YOUR FACILITY GENERATE INDUSTRIAL WASTEWATERS?
EPA Number: 570991UIC5

ECOLOGICAL IMPACTS OF WASTEWATER ON WETLANDS AN ANNOTATED BIBLIOGRAPHY
EPA Number: 905384002

EPA 1996 CLEAN WATER NEEDS SURVEY: SMALL COMMUNITY WASTEWATER NEEDS
EPA Number: 832F99058

EVALUATING MUNICIPAL WASTEWATER USER CHARGE SYSTEMS: WHAT YOU NEED TO KNOW
EPA Number: 832R93010

EVALUATION OF MUNICIPAL WASTEWATER TREATMENT PLANTS, INSPECTOR'S GUIDE
EPA Number: 430979010

EVALUATION OF WASTEWATER TREATMENT PLANTS FOR BNR RETROFITS USING ADVANCES IN TECHNOLOGY
EPA Number: 903R99020

RURAL COMMUNITY ASSISTANCE PROGRAM (RCAP) HELP FOR SMALL COMMUNITY WASTEWATER PROJECTS
EPA Number: 832F97003

FEDERAL FUNDING SOURCES FOR SMALL COMMUNITY WASTEWATER SYSTEMS
EPA Number: 832F97004

FEDERAL REGISTER: JULY 10, 1996. 40 CFR PART 268. LAND DISPOSAL RESTRICTIONS PHASE III, DECHARACTERIZED WASTEWATERS, CARBAMATE WASTES, AND SPENT POTLINERS, CORRECTION
EPA Number: 530Z96002A

FUNDING DECENTRALIZED WASTEWATER SYSTEMS USING THE CLEAN WATER STATE REVOLVING FUND
EPA Number: 832F99001

HOW DO WE TREAT OUR WASTEWATER? {POSTER FOR GRADE SCHOOLS}
EPA Number: 832H92001

HOW DO WE TREAT OUR WASTEWATER? {POSTER FOR MIDDLE SCHOOLS}
EPA Number: 832H92002

IN VESSEL COMPOSTING OF MUNICIPAL WASTEWATER SLUDGE {SUMMARY REPORT}
EPA Number: 625889016

IT'S YOUR CHOICE: GUIDEBOOK FOR LOCAL OFFICIALS ON SMALL COMMUNITY WASTEWATER MANAGEMENT OPTIONS
EPA Number: 430987006

IT'S YOUR CHOICE: SMALL-COMMUNITY WASTEWATER OPTIONS
EPA Number: 830F89100

MOVING TOWARD A CLEANER ENVIRONMENT: MANAGING ONSITE/DECENTRALIZED WASTEWATER SYSTEMS
EPA Number: 832F99056

MUNICIPAL WASTEWATER DISINFECTION: PROTECTING AQUATIC LIFE AND HUMAN HEALTH FROM THE IMPACTS OF CHLORINATION
EPA Number: 832F91001

MUNICIPAL WASTEWATER REUSE: SELECTED READINGS ON WATER REUSE
EPA Number: 430991022

NATIONAL WASTEWATER MANAGEMENT EXCELLENCE AWARDS PROGRAM
EPA Number: 832K94001

ONSITE ASSISTANCE PROGRAM: HELPING SMALL WASTEWATER TREATMENT PLANTS ACHIEVE PERMIT COMPLIANCE
EPA Number: 20W-4003

PARTNERS REBUILDING AMERICA: PUBLIC-PRIVATE PARTNERSHIPS IN WASTEWATER FINANCE
EPA Number: 832F93004

PRIMER FOR WASTEWATER TREATMENT
EPA Number: 832K80100

PROCESS DESIGN MANUAL: LAND TREATMENT OF MUNICIPAL WASTEWATER; SUPPLEMENT ON RAPID INFILTRATION AND OVERLAND FLOW
EPA Number: 625181013A

RECOMMENDATIONS FROM VALUE ENGINEERING STUDIES IN WASTEWATER TREATMENT WORKS
EPA Number: 430980010

REPORT ON THE USE OF WETLANDS FOR MUNICIPAL WASTEWATER TREATMENT AND DISPOSAL
EPA Number: 430988005

REPORT TO CONGRESS: HYDROGEN SULFIDE CORROSION IN WASTEWATER COLLECTION AND TREATMENT SYSTEMS
EPA Number: 430991009

REPORT TO CONGRESS: HYDROGEN SULFIDE CORROSION IN WASTEWATER COLLECTION AND TREATMENT SYSTEMS, TECHNICAL REPORT
EPA Number: 430991010

RESPONSE TO CONGRESS ON USE OF DECENTRALIZED WASTEWATER TREATMENT SYSTEMS
EPA Number: 832R97001B

SAMPLING WASTEWATER AT A WASTEWATER TREATMENT FACILITY, APRIL 1993 {VIDEO}
EPA Number: 832V93002

SUPERFUND EXPLANATION OF SIGNIFICANT DIFFERENCE FOR THE RECORD OF DECISION: IRON HORSE PARK OU 1 BOSTON/MARINE WASTEWATER LAGOONS BILLERICE, MA
EPA Number: 541R98119

TOUCHING ALL THE BASES: FINANCIAL MANAGEMENT FOR YOUR WASTEWATER TREATMENT PROJECT
EPA Number: 832R89101

US CENSUS DATA ON SMALL COMMUNITY HOUSING AND WASTEWATER DISPOSAL AND PLUMBING PRACTICES
EPA Number: 832F99060

US EPA'S PROGRAM TO REGULATE THE PLACEMENT OF WASTEWATER AND OTHER FLUIDS UNDERGROUND
EPA Number: 810F99019

USDA LOAN AND GRANT FUNDING FOR SMALL COMMUNITY WASTE WATER PROJECTS
EPA Number: 832F99059

WASTEWATER PRIMER
EPA Number: 833K98001

WASTEWATER TECHNOLOGY FACT SHEET: CHLORINE DISINFECTION
EPA Number: 832F99062

WASTEWATER TECHNOLOGY FACT SHEET: FINE BUBBLE AERATION
EPA Number: 832F99065

WASTEWATER TECHNOLOGY FACT SHEET: INTERMITTENT SAND FILTERS
EPA Number: 832F99067

WASTEWATER TECHNOLOGY FACT SHEET: OZONE DISINFECTION
EPA Number: 832F99063

WASTEWATER TECHNOLOGY FACT SHEET: ULTRAVIOLET DISINFECTION
EPA Number: 832F99064

WASTEWATER TREATMENT BY OVERLAND FLOW AT PAW PAW, MICHIGAN
EPA Number: 905991002

WASTEWATER TREATMENT PLANT OPERATOR ON-SITE TECHNICAL ASSISTANCE TRAINING PROGRAM 104(G)(1): END OF PHYSICAL YEAR 1998 ACCOMPLISHMENT REPORT
EPA Number: 832R99001

WASTEWATER TREATMENT/DISPOSAL FOR SMALL COMMUNITIES {MANUAL}
EPA Number: 625R92005

WATER AND WASTEWATER MANAGER'S GUIDE FOR STAYING FINANCIALLY HEALTHY
EPA Number: 430989004

WETLANDS FROM WASTEWATER: THE HAYWARD MARSH EXPANSION PROJECT
EPA Number: 832R93005H

WASTEWISE

WASTE REDUCTION ACTIVITIES OF SELECTED WASTEWISE PARTNERS: ELECTRIC POWER INDUSTRY
EPA Number: 530R97017

WASTEWI$E TIP SHEET: BUYING OR MANUFACTURING RECYCLED PRODUCTS
EPA Number: 530F94005

WASTEWI$E TIP SHEET: DONATING SURPLUS FOOD TO THE NEEDY
EPA Number: 530F96038

WASTEWI$E TIP SHEET: FACILITY WASTE ASSESSMENTS
EPA Number: 530F94006

WASTEWI$E TIP SHEET: MANAGING FOOD SCRAPS AS ANIMAL FEED
EPA Number: 530F96037

WASTEWI$E TIP SHEET: RECYCLING COLLECTION
EPA Number: 530F94004

WASTEWI$E TIP SHEET: WASTE PREVENTION
EPA Number: 530F94003

WASTEWI$E TIP SHEET: WASTEWISE PROGRAM ROAD MAP
EPA Number: 530F94002

WASTEWI$E UPDATE: BUILDING SUPPLIER PARTNERSHIPS
EPA Number: 530N98003

WASTEWI$E UPDATE: DECEMBER 1994
EPA Number: 530N94006

WASTEWI$E UPDATE: ISSUE 3, SEPTEMBER 1995
EPA Number: 530N95006

WASTEWI$E UPDATE: JANUARY 1996
EPA Number: 530N96001

WASTEWI$E UPDATE: MAY 1995
EPA Number: 530N95004

WASTEWISE 3RD YEAR PROGRESS REPORT, 1996
EPA Number: 530R97045

WASTEWISE 5TH YEAR PROGRESS REPORT
EPA Number: 530R99035

WASTEWISE PROGRESS REPORT: PRESERVING RESOURCES, PREVENTING WASTE, 4TH YEAR
EPA Number: 530R98016

WASTEWISE UPDATE: CLOSING THE LOOP, DECEMBER 1997
EPA Number: 530N97008

WASTEWISE UPDATE: DONATION PROGRAMS: TURNING TRASH INTO TREASURE
EPA Number: 530N97005

WASTEWISE UPDATE: EXTENDED PRODUCT LIABILITY, OCTOBER 1998
EPA Number: 530N98007

WASTEWISE UPDATE: GOING PAPERLESS WITH TECHNOLOGY, ISSUE 5, JUNE 1996
EPA Number: 530N96007

WASTEWISE UPDATE: RECOVERING ORGANIC WASTES, GIVING BACK TO MOTHER NATURE
EPA Number: 530N99007

WASTEWISE UPDATE: REMANUFACTURED PRODUCTS: GOOD AS NEW, MAY 1997
EPA Number: 530N97002

WASTEWISE: 2ND YEAR PROGRESS REPORT
EPA Number: 530R96016

WASTEWISE: CLIMATE BENEFITS FROM REDUCING WASTE
EPA Number: 530E99002B

WASTEWISE: COULD WASTE BE EATING AWAY AT YOUR PROFITS? {PROMO}
EPA Number: 530F99013

WATER MONITORING

DRINKING WATER MONITORING, COMPLIANCE, AND ENFORCEMENT
EPA Number: 810F99018

FEDERAL REGISTER: JANUARY 18, 1991, PART 4. 40 CFR PART 265. HAZARDOUS WASTE MANAGEMENT SYSTEM; AMENDMENTS TO INTERIM STATUS STANDARDS FOR DOWNGRADIENT GROUNDWATER MONITORING WELL ...
EPA Number: OSWFR91014

FEDERAL REGISTER: JULY 9, 1987, PART 2. 40 CFR PARTS 264, 270. LIST (PHASE 1) OF HAZARDOUS CONSTITUENTS FOR GROUNDWATER MONITORING; FINAL RULE
EPA Number: OSWFR87017

FEDERAL REGISTER: OCTOBER 11, 1988, PART 2. 40 CFR PART 264. STATISTICAL METHODS FOR EVALUATING GROUNDWATER MONITORING FROM HAZARDOUS WASTE FACILITIES; FINAL RULE
EPA Number: OSWFR89001

GUIDANCE FOR STATE WATER MONITORING AND WASTELOAD ALLOCATION PROGRAMS
EPA Number: 440485031

PROCEEDINGS: NATIONAL CITIZENS' VOLUNTEER WATER MONITORING CONFERENCE: BUILDING PARTNERSHIPS IN THE YEAR OF CLEAN WATER, 3RD, ANNAPOLIS, MARYLAND, MARCH 29 - APRIL 2, 1992
EPA Number: 841R92004

STATISTICAL TRAINING COURSE FOR GROUND-WATER MONITORING DATA ANALYSIS
EPA Number: 530R93003

WATER QUALITY

AMBIENT AQUATIC LIFE WATER QUALITY CRITERIA FOR TRIBUTYLTIN {DRAFT}
EPA Number: 822D97001

AMBIENT GROUND WATER QUALITY MONITORING COST ANALYSIS
EPA Number: 816R97013

AMBIENT WATER QUALITY CRITERIA DERIVATION METHODOLOGY HUMAN HEALTH: TECHNICAL SUPPORT DOCUMENT {FINAL DRAFT}
EPA Number: 822B98005

AMBIENT WATER QUALITY CRITERIA FOR AMMONIA, 1984
EPA Number: 440585001

AMBIENT WATER QUALITY CRITERIA FOR ARSENIC
EPA Number: 440580021

AMBIENT WATER QUALITY CRITERIA FOR ASBESTOS
EPA Number: 440580022

AMBIENT WATER QUALITY CRITERIA FOR BACTERIA, 1986
EPA Number: 440584002

AMBIENT WATER QUALITY CRITERIA FOR THE PROTECTION OF HUMAN HEALTH: 1,3-DICHLOROPROPENE (1-3,DCP) {DRAFT}
EPA Number: 822R98005

AMBIENT WATER QUALITY CRITERIA FOR THE PROTECTION OF HUMAN HEALTH: ACRYLONITRILE {DRAFT}
EPA Number: 822R98006

AMBIENT WATER QUALITY CRITERIA FOR THE PROTECTION OF HUMAN HEALTH: HEXACHLOROBUTADIENE (HCBD) {DRAFT}
EPA Number: 822R98004

ANTIDEGRADATION: WATER QUALITY STANDARDS CRITERIA SUMMARIES: COMPILATION OF STATE/FEDERAL CRITERIA
EPA Number: 440588028

AQUATIC HABITAT INDICATORS AND THEIR APPLICATION TO WATER QUALITY OBJECTIVES WITHIN THE CLEAN WATER ACT
EPA Number: 910R99014

ARSENIC: WATER QUALITY STANDARDS CRITERIA SUMMARIES: COMPILATION OF STATE/FEDERAL CRITERIA
EPA Number: 440588018

BACTERIA: WATER QUALITY STANDARDS CRITERIA SUMMARIES: COMPILATION OF STATE/FEDERAL CRITERIA
EPA Number: 440588007

BACTERIAL WATER QUALITY STANDARDS STATUS REPORT
EPA Number: 823R98003

CHESAPEAKE BAY NUTRIENTS, LIGHT AND SAV: RELATIONSHIPS BETWEEN WATER QUALITY AND SAV GROWTH IN FIELD AND MESOCOSM STUDIES, YEAR 1, FINAL REPORT 1995
EPA Number: 903R95011

CHESAPEAKE BAY PROGRAM: TECHNOLOGY TRANSFER REPORT; RESPONSE OF THE CHESAPEAKE BAY WATER QUALITY MODEL TO LOADING SCENARIOS
EPA Number: 903R94002

CHROMIUM: WATER QUALITY STANDARDS CRITERIA SUMMARIES: COMPILATION OF STATE/FEDERAL CRITERIA
EPA Number: 440588026

CHRONOLOGICAL SUMMARY OF FEDERAL WATER QUALITY STANDARDS PROMULGATION ACTIONS
EPA Number: 823R93005

COPPER: WATER QUALITY STANDARDS CRITERIA SUMMARIES: COMPILATION OF STATE AND FEDERAL CRITERIA
EPA Number: 440588027

DEFINITIONS FOR THE MINIMUM SET OF DATA ELEMENTS FOR GROUNDWATER QUALITY
EPA Number: 813B92002

DES PLAINES RIVER WETLANDS PROJECT: WETLANDS FOR RIVER WATER QUALITY IMPROVEMENT
EPA Number: 832R93005Q

ECONOMICS OF IMPROVED ESTUARINE WATER QUALITY: NEP MANUAL FOR MEASURING BENEFITS
EPA Number: 503590001

ENVIRONMENTAL INDICATORS OF WATER QUALITY IN THE UNITED STATES
EPA Number: 841R96002

ENVIRONMENTAL INDICATORS OF WATER QUALITY IN THE UNITED STATES {FACT SHEETS}
EPA Number: 841F96001

DRAFT REVISIONS TO THE METHODOLOGY FOR DERIVING AMBIENT WATER QUALITY CRITERIA FOR THE PROTECTION OF HUMAN HEALTH
EPA Number: 822F98004

FINAL GREAT LAKES WATER QUALITY GUIDANCE CRITICAL PROVISIONS
EPA Number: 820F95001

GREAT LAKES WATER QUALITY INITIATIVE CASE STUDIES SHOW BENEFITS OUTWEIGH COSTS
EPA Number: 820F95002

GREAT LAKES WATER QUALITY INITIATIVE, SUMMARY
EPA Number: 820S95001

IMPLEMENTATION OF THE WATER QUALITY-BASED PROVISIONS IN THE CSO CONTROL POLICY: OUTLINE OF DRAFT EPA GUIDANCE
EPA Number: 823F99022

REPORT TO CONGRESS: NATIONAL WATER QUALITY INVENTORY, 1994
EPA Number: 841F95011

REPORT TO CONGRESS: NATIONAL WATER QUALITY INVENTORY, 1996
EPA Number: 841F97003

WATER QUALITY CONDITIONS IN THE UNITED STATES: PROFILE FROM THE 1994 NATIONAL WATER QUALITY INVENTORY, REPORT TO CONGRESS
EPA Number: 841F95010

WATER QUALITY STANDARDS FOR PENNSYLVANIA
EPA Number: 823F96011

FEDERAL REGISTER NOTICE: DRAFT WATER QUALITY CRITERIA METHODOLOGY: HUMAN HEALTH, NOTICE
EPA Number: 822Z98001

FEDERAL REGISTER: DECEMBER 10, 1998, PART 4. NATIONAL RECOMMENDED WATER QUALITY CRITERIA; NOTICE; REPUBLICATION
EPA Number: 822R98041

FEDERAL REGISTER: DECEMBER 22, 1992, PART 2. 40 CFR PART 131. WATER QUALITY STANDARDS; ESTABLISHMENT OF NUMERIC CRITERIA FOR PRIORITY TOXIC POLLUTANTS; STATES COMPLIANCE; FINAL RULE
EPA Number: 823Z92001

FEDERAL REGISTER: MARCH 23, 1995, PART 3. 40 CFR 9, 122, 123, 131, AND 132. FINAL WATER QUALITY GUIDANCE FOR THE GREAT LAKES SYSTEM; FINAL RULE
EPA Number: 820Z95001

GREAT LAKES WATER QUALITY GUIDANCE AS OF MAY 4, 1993 {3 OF 3 ERRATA SHEET}
EPA Number: 823F93010

GREAT LAKES WATER QUALITY INITIATIVE PRESS PACKET {FOLDER WITH 8 FACT SHEETS}
EPA Number: 820F95003

GUIDANCE FOR STATE IMPLEMENTATION OF WATER QUALITY STANDARDS FOR CWA SECTION 303(C)(2)(B)
EPA Number: 823R88100

GUIDELINES FOR PREPARATION OF THE 1996 STATE WATER QUALITY ASSESSMENTS (305(B) REPORTS)
EPA Number: 841B95001

Highlighted publications are available from NSCEP at 1-800-490-9198
Or at http://www.epa.gov/ncepihom/ordering.htm

GUIDELINES FOR PREPARATION OF THE COMPREHENSIVE STATE WATER QUALITY ASSESSMENTS (305(B) REPORTS) AND ELECTRONIC UPDATES {REPORT CONTENTS}
EPA Number: 841B97002A

GUIDELINES FOR PREPARATION OF THE COMPREHENSIVE STATE WATER QUALITY ASSESSMENTS (305(B) REPORTS) AND ELECTRONIC UPDATES {SUPPLEMENT}
EPA Number: 841B97002B

HISTORIC HARDROCK MINING: WEST'S TOXIC LEGACY, THE CRITICAL LINK BETWEEN WATER QUALITY AND ABANDONED MINE SITES
EPA Number: 908F95002

IMPLEMENTATION OF THE WATER QUALITY-BASED PROVISIONS IN THE CSO CONTROL POLICY: OUTLINE OF DRAFT EPA GUIDANCE
EPA Number: 823R99015

IMPROVED ENUMERATION METHODS FOR THE RECREATIONAL WATER QUALITY INDICATORS: ENTEROCOCCI AND ESCHERICHIA COLI
EPA Number: 821R97004

IMPROVED ENUMERATION METHODS FOR THE RECREATIONAL WATER QUALITY INDICATORS: ENTEROCOCCI AND ESCHERICHIA COLI {VIDEO}
EPA Number: 822V99001

INCORPORATING UNCERTAINTY ASSOCIATED WITH CENSORED WATER QUALITY DATA IN PARAMETRIC TREND ANALYSIS
EPA Number: 903R93006

INTERIM ECONOMIC GUIDANCE FOR WATER QUALITY STANDARDS {WORKBOOK}
EPA Number: 823B95002

INTERIM PERMITTING APPROACH FOR WATER QUALITY-BASED EFFLUENT LIMITATIONS IN STORM WATER PERMITS
EPA Number: 833D96001

INTRODUCTION TO WATER QUALITY STANDARDS
EPA Number: 823F99020

MINIMUM SET OF DATA ELEMENTS FOR GROUND WATER QUALITY: FACT SHEET ON IMPLEMENTATION FOR STATES, LOCAL GOVERNMENTS, TRIBES, FEDERAL AGENCIES, GRANTEES, ASSOCIATIONS AND THE ...
EPA Number: 813F93004

MINIMUM SET OF DATA ELEMENTS FOR GROUNDWATER QUALITY: FACT SHEET ON IMPLEMENTATION FOR EPA AND EPA CONTRACTORS
EPA Number: 813F93003

NATIONAL WATER QUALITY INVENTORY: REPORT TO CONGRESS, GROUNDWATER CHAPTERS, 1996
EPA Number: 816R98011

NONPOINT POINTERS: NONPOINT SOURCE POLLUTION: NATION'S LARGEST WATER QUALITY PROBLEM, POINTER NO 1
EPA Number: 841F96004A

PESTICIDES: WATER QUALITY STANDARDS CRITERIA SUMMARIES: COMPILATION OF STATE/FEDERAL CRITERIA
EPA Number: 440588021

PROCEEDINGS: WATER QUALITY STANDARDS FOR THE 21ST CENTURY, MARCH 1-3, 1989, DALLAS, TEXAS
EPA Number: 440589004

PROTECTING OUR NATION'S WATERS THROUGH WATER QUALITY-BASED CONTROLS
EPA Number: 823F93011

REGULATORY IMPACT ANALYSIS OF THE GREAT LAKES WATER QUALITY GUIDANCE, FINAL REPORT
EPA Number: 820B95011

REPORT TO CONGRESS: NATIONAL WATER QUALITY INVENTORY, 1996
EPA Number: 841R97008

REPORT TO CONGRESS: NATIONAL WATER QUALITY INVENTORY, 1994
EPA Number: 841R95005

REPORT TO CONGRESS: NATIONAL WATER QUALITY INVENTORY, 1994, GROUNDWATER CHAPTERS
EPA Number: 813R96001

REPORT TO CONGRESS: NATIONAL WATER QUALITY INVENTORY, APPENDICES, 1994
EPA Number: 841R95006

STATE WATER QUALITY STANDARDS SUMMARY: CALIFORNIA
EPA Number: 440588037

STATE WATER QUALITY STANDARDS SUMMARY: FLORIDA
EPA Number: 440588043

STATISTICAL METHODS FOR THE ANALYSIS OF LAKE WATER QUALITY TRENDS {INCLUDES DISK}
EPA Number: 841R93003

SUMMARY OF THE LISTENING SESSIONS: OBSERVATIONS AND RECOMMENDATIONS FOR GUIDANCE AND TECHNICAL ASSISTANCE TO FACILITATE WATER QUALITY AND DESIGNATED USE REVIEWS FOR WATERS IMPACTED BY COMBINED SEWER OVERFLOWS
EPA Number: 823R99017

TECHNICAL SUPPORT DOCUMENT FOR WATER QUALITY-BASED TOXICS CONTROL
EPA Number: 505290001

WATER QUALITY BENEFITS ANALYSIS FOR PROPOSED PRETREATMENT STANDARDS FOR EXISTING AND NEW SOURCES FOR THE INDUSTRIAL LAUNDRIES POINT SOURCE CATEGORY
EPA Number: 821R97009

WATER QUALITY BENEFITS ANALYSIS OF FINAL EFFLUENT LIMITATIONS GUIDELINES AND STANDARDS FOR THE COASTAL SUBCATEGORY OF THE OIL AND GAS EXTRACTION POINT SOURCE CATEGORY
EPA Number: 821R96024

WATER QUALITY CRITERIA AND STANDARDS {NEWSLETTER}
EPA Number: 823N95006

WATER QUALITY CRITERIA AND STANDARDS NEWSLETTER, BASINS
EPA Number: 823N96004

WATER QUALITY CRITERIA AND STANDARDS NEWSLETTER, SPRING/SUMMER 1999
EPA Number: 823N99001

WATER QUALITY CRITERIA STANDARDS NEWSLETTER: WATER QUALITY CRITERIA STEERING COMMITTEE AND TECHNICAL REVIEW COMMITTEES
EPA Number: 823N97005

WATER QUALITY FUNCTIONS OF RIPARIAN FOREST BUFFER SYSTEMS IN THE CHESAPEAKE BAY WATERSHED
EPA Number: 903R95005

WATER QUALITY FUNCTIONS OF RIPARIAN FOREST BUFFER SYSTEMS IN THE CHESAPEAKE BAY WATERSHED
EPA Number: 903R95004

WATER QUALITY GUIDANCE MANUAL {CD ROM}
EPA Number: 816C00001

WATER QUALITY STANDARDS FOR WETLANDS: NATIONAL GUIDANCE
EPA Number: 440S90011

WATER QUALITY STANDARDS HANDBOOK: 2ND EDITION, UPDATE 1
EPA Number: 823B94006

WATER RESOURCES

AMERICA'S WATER RESOURCES: PROTECT THEM, CONSERVE THEM, AND USE THEM WISELY, 1992; YEAR OF CLEAN WATER {POSTER}
EPA Number: 820H92001

GROUNDWATER RESOURCE ASSESSMENT
EPA Number: 813R93003

OFFICE OF SCIENCE AND TECHNOLOGY: WORKING TO ENSURE ABUNDANT, SAFE, AND CLEAN WATER RESOURCES
EPA Number: 800F92001

POTENTIAL FOR NUTRIENT LOADINGS FROM SEPTIC SYSTEMS TO GROUND AND SURFACE WATER RESOURCES AND THE CHESAPEAKE BAY
EPA Number: 903R97006

REMOTELY MONITORING WATER RESOURCES: EPA/NASA WORKSHOP
EPA Number: 841B99006

WATER RESOURCE MANAGEMENT: IDEAS FOR COMMUNITY OFFICIALS
EPA Number: 832K92001

WATER SUPPLY

CLIMATE CHANGE AND BOSTON AREA WATER SUPPLY
EPA Number: 230R95003

PROTECTING YOUR GROUNDWATER SUPPLY: PUTTING THE PIECES TOGETHER {VIDEO}
EPA Number: 905V96001

TECHNICAL ASSISTANCE DOCUMENT: GUIDE TO GROUNDWATER SUPPLY CONTINGENCY PLANNING FOR LOCAL AND STATE GOVERNMENT
EPA Number: 440690003

WATER SUPPLY GUIDANCE MANUAL
EPA Number: 816R00003

WATER SYSTEM

CITIZEN MONITORING: RECOMMENDATIONS TO PUBLIC WATER SYSTEM USERS
EPA Number: 570990005

COMMUNITY WATER SYSTEM SURVEY: OVERVIEW, VOLUME 1
EPA Number: 815R97001A

UPDATE ON LEAD LEACHING FROM SUBMERSIBLE WELL PUMPS AND PRIVATE DRINKING WATER SYSTEMS
EPA Number: 812F95002

FEDERAL FUNDING SOURCES FOR SMALL COMMUNITY WASTEWATER SYSTEMS
EPA Number: 832F97004

FEDERAL REGISTER: APRIL 30, 1999 PART 2. 40 CFR PARTS 141 AND 142. REVISIONS TO THE UNREGULATED CONTAMINANT MONITORING REGULATION FOR PUBLIC WATER SYSTEMS; PROPOSED RULE
EPA Number: 815Z99003

FEDERAL REGISTER: SEPTEMBER 17, 1999, PART 2. 40 CFR PARTS 9, 141 AND 142, REVISIONS TO THE UNREGULATED CONTAMINANT MONITORING REGULATION FOR PUBLIC WATER SYSTEMS; FINAL RULE
EPA Number: 815Z99004

FINAL GUIDELINES FOR THE CERTIFICATION AND RECERTIFICATION OF THE OPERATORS OF COMMUNITY AND NONTRANSIENT NONCOMMUNITY PUBLIC WATER SYSTEMS; NOTICE
EPA Number: 816Z99001

FUNDING DECENTRALIZED WASTEWATER SYSTEMS USING THE CLEAN WATER STATE REVOLVING FUND
EPA Number: 832F99001

GUIDANCE MANUAL FOR CONDUCTING SANITARY SURVEYS OF PUBLIC WATER SYSTEMS; SURFACE WATER AND GROUNDWATER UNDER THE DIRECT INFLUENCE (GWUDI) OF SURFACE WATER
EPA Number: 815R99016

HANDBOOK FOR CAPACITY DEVELOPMENT: DEVELOPING WATER SYSTEM CAPACITY UNDER THE SAFE DRINKING WATER ACT AS AMENDED IN 1996
EPA Number: 816R99012

HYPOTHETICAL STATE PROGRAMS FOR ENSURING THAT ALL NEW COMMUNITY WATER SYSTEMS AND NON-TRANSIENT NON-COMMUNITY WATER SYSTEMS DEMONSTRATE TECHNICAL, MANAGERIAL AND FINANCIAL CAPACITY
EPA Number: 816R98010

INFORMATION PERTAINING TO LEAD IN DRINKING WATER AT TRANSIENT NON-COMMUNITY WATER SYSTEMS
EPA Number: 815B97003

METHODS FOR ASSESSING SMALL WATER SYSTEM CAPABILITY: REVIEW OF CURRENT TECHNIQUES AND APPROACHES
EPA Number: 810R96001

MOVING TOWARD A CLEANER ENVIRONMENT: MANAGING ONSITE/DECENTRALIZED WASTEWATER SYSTEMS
EPA Number: 832F99056

NATIONAL CHARACTERISTICS OF DRINKING WATER SYSTEMS SERVING POPULATIONS UNDER 10,000
EPA Number: 816R99010

NATIONAL PUBLIC WATER SYSTEM SUPERVISION PROGRAM: COMPLIANCE REPORT, FY 96
EPA Number: 816R98003

NATIONAL REPRESENTATIVE SAMPLE OF SMALL PUBLIC WATER SYSTEMS: STATISTICAL DESIGN AND STATE PLANS FOR THE UNREGULATED CONTAMINANT MONITORING REGULATION
EPA Number: 815R99003

NON-TRANSIENT, NON-COMMUNITY WATER SYSTEMS
EPA Number: 810K95001

PROCEEDINGS: GROUNDWATER DISINFECTION RULE, WORKSHOP ON PREDICTING MICROBIAL CONTAMINATION OF GROUNDWATER SYSTEMS, JULY 10-11, 1996
EPA Number: 811R96003

PROVIDING SAFE DRINKING WATER IN AMERICA: 1996 NATIONAL PUBLIC WATER SYSTEMS COMPLIANCE REPORT AND UPDATE ON IMPLEMENTATION OF THE 1996 SAFE DRINKING WATER ACT AMENDMENTS
EPA Number: 305R98001

PROVIDING SAFE DRINKING WATER IN AMERICA: 1997 NATIONAL PUBLIC WATER SYSTEMS COMPLIANCE REPORT AND UPDATE ON IMPLEMENTATION OF THE 1996 SAFE DRINKING WATER ACT AMENDMENTS
EPA Number: 305R99002

PUBLIC WATER SYSTEM INVENTORY AND COMPLIANCE STATISTICS: FY 1991-FY 1995
EPA Number: 816R97006

RESOURCE GUIDE FOR SMALL DRINKING WATER SYSTEMS
EPA Number: 570989015

RESTRUCTURING SMALL DRINKING WATER SYSTEMS: OPTIONS AND CASE STUDIES
EPA Number: 810R95002

SAFE DRINKING WATER ACT: POCKET GUIDE TO THE REQUIREMENTS FOR THE OPERATORS OF SMALL WATER SYSTEMS, JUNE 1993
EPA Number: 810K93001

SMALL SYSTEMS TECHNOLOGY INITIATIVE: EVALUATION OF DEMONSTRATION TECHNOLOGIES; FREESTONE, CALIFORNIA WATER SYSTEM
EPA Number: 812R94002

TECHNICAL AND ECONOMIC CAPACITY OF STATES AND PUBLIC WATER SYSTEMS TO IMPLEMENT DRINKING WATER REGULATIONS: REPORT TO CONGRESS
EPA Number: 810R93001

WATER TREATMENT

ASSESSMENT OF ON-SITE GRAYWATER AND COMBINED WASTEWATER TREATMENT AND RECYCLING SYSTEMS
EPA Number: 832R92900

CASE STUDIES IN RESIDUAL USE AND ENERGY CONSERVATION AT WASTEWATER TREATMENT PLANTS: INTERAGENCY ENERGY AND ENVIRONMENTAL RESEARCH REPORT
EPA Number: 832R95003

CHEMICAL AIDS MANUAL FOR WASTEWATER TREATMENT FACILITIES
EPA Number: 430979018

CLEAN WATER TRIBAL RESOURCE DIRECTORY FOR WASTEWATER TREATMENT ASSISTANCE
EPA Number: 832B98005

CONSTRUCTION COSTS FOR MUNICIPAL WASTEWATER TREATMENT PLANTS: 1973-1978
EPA Number: 430980003

DRINKING WATER TREATMENT
EPA Number: 810F99013

DRINKING WATER TREATMENT FOR SMALL COMMUNITIES: FOCUS ON EPA'S RESEARCH
EPA Number: 640K94003

DRINKING WATER TREATMENT PLANT ADVISOR, USER DOCUMENTATION
EPA Number: 625R96002

ENVIRONMENTAL POLLUTION CONTROL ALTERNATIVES: DRINKING WATER TREATMENT FOR SMALL COMMUNITIES
EPA Number: 625590025

EVALUATION OF MUNICIPAL WASTEWATER TREATMENT PLANTS, INSPECTOR'S GUIDE
EPA Number: 430979010

EVALUATION OF WASTEWATER TREATMENT PLANTS FOR BNR RETROFITS USING ADVANCES IN TECHNOLOGY
EPA Number: 903R99020

HOME DRINKING WATER TREATMENT
EPA Number: 907F89101

SURFACE WATER TREATMENT RULE, UPDATED JANUARY 1995
EPA Number: 570991300

FEDERAL REGISTER: APRIL 10, 2000, PART 2. 40 CFR PARTS 141 AND 142. NATIONAL PRIMARY DRINKING WATER REGULATIONS: LONG TERM 1 ENHANCED SURFACE WATER TREATMENT AND FILTER BACKWASH RULE; PROPOSED RULE
EPA Number: 815Z00001

FEDERAL REGISTER: DECEMBER 16, 1998, PART 5. 40 CFR PARTS 9, 141, AND 142. NATIONAL PRIMARY DRINKING WATER REGULATIONS: INTERIM ENHANCED SURFACE WATER TREATMENT; FINAL RULE
EPA Number: 815Z98009

FEDERAL REGISTER: NOVEMBER 3, 1997, PART 3. 40 CFR PARTS 141 AND 142. NATIONAL PRIMARY DRINKING WATER REGULATIONS, INTERIM ENHANCED SURFACE WATER TREATMENT RULE NOTICE OF DATA AVAILABILITY ...
EPA Number: 815Z97001

GUIDANCE MANUAL FOR COMPLIANCE WITH THE INTERIM ENHANCED SURFACE WATER TREATMENT RULE: TURBIDITY PROVISIONS
EPA Number: 815R99010

HISTORY OF DRINKING WATER TREATMENT
EPA Number: 816F00006

HOME WATER TREATMENT UNITS: FILTERING FACT FROM FICTION
EPA Number: 570990HHH

ONSITE ASSISTANCE PROGRAM: HELPING SMALL WASTEWATER TREATMENT PLANTS ACHIEVE PERMIT COMPLIANCE
EPA Number: 20W-4003

PRIMER FOR WASTEWATER TREATMENT
EPA Number: 832K80100

PROVIDING SOLUTIONS FOR A BETTER TOMORROW: PROGRESS REPORT ON US EPA'S DRINKING WATER TREATMENT TECHNOLOGY DEMONSTRATIONS IN ECUADOR, MEXICO AND CHINA
EPA Number: 600F98008

RECOMMENDATIONS FROM VALUE ENGINEERING STUDIES IN WASTEWATER TREATMENT WORKS
EPA Number: 430980010

REMEDIATION CASE STUDIES: GROUNDWATER TREATMENT
EPA Number: 542R95003

REMEDIATION CASE STUDIES: INNOVATIVE GROUNDWATER TREATMENT TECHNOLOGIES, VOLUME 11
EPA Number: 542R98015

REMOVAL OF CRYTOSPORIDIUM AND GIARDIA THROUGH CONVENTIONAL WATER TREATMENT AND DIRECT FILTRATION. PROJECT SUMMARY
EPA Number: 600SR97025

REPORT ON THE USE OF WETLANDS FOR MUNICIPAL WASTEWATER TREATMENT AND DISPOSAL
EPA Number: 430988005

RESPONSE TO CONGRESS ON USE OF DECENTRALIZED WASTEWATER TREATMENT SYSTEMS
EPA Number: 832R97001B

SAMPLING WASTEWATER AT A WASTEWATER TREATMENT FACILITY, APRIL 1993 {VIDEO}
EPA Number: 832V93002

SMALL SYSTEM COMPLIANCE TECHNOLOGY LIST FOR THE SURFACE WATER TREATMENT RULE
EPA Number: 815R97002

SMALL SYSTEM COMPLIANCE TECHNOLOGY LIST FOR THE SURFACE WATER TREATMENT RULE AND TOTAL COLIFORM RULE
EPA Number: 815R98001

SUMMARY REPORT: OPTIMIZING WATER TREATMENT PLANT PERFORMANCE WITH THE COMPOSITE CORRECTION PROGRAM
EPA Number: 625890017

TECHNOLOGIES FOR UPGRADING EXISTING OR DESIGNING NEW DRINKING WATER TREATMENT FACILITIES
EPA Number: 625489023

TOUCHING ALL THE BASES: FINANCIAL MANAGEMENT FOR YOUR WASTEWATER TREATMENT PROJECT
EPA Number: 832R89101

WASTEWATER TREATMENT BY OVERLAND FLOW AT PAW PAW, MICHIGAN
EPA Number: 905991002

WASTEWATER TREATMENT PLANT OPERATOR ON-SITE TECHNICAL ASSISTANCE TRAINING PROGRAM 104(G)(1): END OF PHYSICAL YEAR 1998 ACCOMPLISHMENT REPORT
EPA Number: 832R99001

WASTEWATER TREATMENT/DISPOSAL FOR SMALL COMMUNITIES {MANUAL}
EPA Number: 625R92005

WATERSHED

ACHIEVING THE CHESAPEAKE BAY NUTRIENT GOALS: SYNTHESIS OF TRIBUTARY STRATEGIES FOR THE BAY'S 10 WATERSHEDS
EPA Number: 903R94037

AGRICULTURAL NPS CONTROL OF PHOSPHORUS IN THE NEW YORK STATE, LAKE ONTARIO BASIN, VOLUME 1: DELIVERY OF PHOSPHORUS TO LAKE ONTARIO FOR CULTIVATED MUCKLANDS IN OAK ORCHARD CREEK WATERSHED
EPA Number: 905991006A

BEACH AND YOUR COASTAL WATERSHED
EPA Number: 842F98010

BEAN CREEK WATERSHED CONSERVATION TILLAGE DEMONSTRATION PROJECT
EPA Number: 905991004

BETTER BACKYARD: CITIZEN'S RESOURCE GUIDE TO BENEFICIAL LANDSCAPING AND HABITAT RESTORATION IN THE CHESAPEAKE BAY WATERSHED
EPA Number: 903B99002

BUTTERMILK BAY COLIFORM CONTROL PROJECT: DEMONSTRATING PRACTICAL TOOLS FOR WATERSHED MANAGEMENT THROUGH THE NATIONAL ESTUARY PROGRAM, BUZZARDS BAY, MASSACHUSETTS
EPA Number: 842F95001B

BUZZARDS BAY SEPTRACK INITIATIVE: DEMONSTRATING PRACTICAL TOOLS FOR WATERSHED MANAGEMENT THROUGH THE NATIONAL ESTUARY PROGRAM
EPA Number: 842F97002G

CATALOG OF FEDERAL FUNDING SOURCES FOR WATERSHED PROTECTION, 2ND EDITION
EPA Number: 841B99003

CHESAPEAKE BAY COMMUNITIES: MAKING THE CONNECTION, CATALOG OF LOCAL INITIATIVES TO PROTECT AND RESTORE THE CHESAPEAKE BAY WATERSHED
EPA Number: 903R95018

CHESAPEAKE BAY WATERSHED MODEL APPLICATION AND CALCULATION OF NUTRIENT AND SEDIMENT LOADINGS, APPENDIX F: POINT SOURCE LOADINGS
EPA Number: 903R98014

CHESAPEAKE BAY WATERSHED MODEL APPLICATION AND CALCULATION OF NUTRIENT AND SEDIMENT LOADINGS, APPENDIX H: TRACKING BEST MANAGEMENT PRACTICE NUTRIENT REDUCTIONS IN THE CHESAPEAKE BAY PROGRAM
EPA Number: 903R98009

CHESAPEAKE BAY WATERSHED PILOT PROJECT
EPA Number: 620R94020

CHESAPEAKE BAY WATERSHED: ITS LAND AND PEOPLE
EPA Number: 903R99008

CHESAPEAKE BAY WETLANDS: VITAL LINK BETWEEN THE WATERSHED AND THE BAY
EPA Number: 903R97002

CLEAN WATER IN YOUR WATERSHED: CITIZENS GUIDE TO WATERSHED PROTECTION
EPA Number: 906B93001

CLINCH RIVER WATERSHED: ECOLOGICAL RISK ASSESSMENT CASE STUDY
EPA Number: 822F97005

COMMITMENT TO WATERSHED PROTECTION: REVIEW OF THE CLEAN LAKES PROGRAM
EPA Number: 841R93001

COMMUNITY WATERSHED INITIATIVE STRATEGY: RECOGNIZING SHARED VISION, REALIZING SHARED GOALS
EPA Number: 903R99004

COMPENDIUM OF TOOLS FOR WATERSHED ASSESSMENT AND TMDL DEVELOPMENT
EPA Number: 841B97006

COQUINA BAYWALK AT LEFFIS KEY: DEMONSTRATING PRACTICAL TOOLS FOR WATERSHED MANAGEMENT THROUGH THE NATIONAL ESTUARY PROGRAM
EPA Number: 842F97002I

CORAL REEFS AND YOUR COASTAL WATERSHED
EPA Number: 842F98008

DESIGNING AN INFORMATION MANAGEMENT SYSTEM FOR WATERSHEDS
EPA Number: 841R97005

DIRECTORY OF CITIZEN, RIVER AND WATERSHED ORGANIZATIONS IN VIRGINIA, MARYLAND AND THE DISTRICT OF COLUMBIA: ADOPT YOUR WATERSHED CAMPAIGN
EPA Number: 840B96002

ECOLOGICAL RISK ASSESSMENT PLANNING AND PROBLEM FORMULATION: BIG DARBY CREEK WATERSHED, JUNE 14, 1996 {DRAFT}
EPA Number: 630R96006A

ECOLOGICAL RISK ASSESSMENT PLANNING AND PROBLEM FORMULATION: BIG DARBY CREEK WATERSHED, JUNE 14, 1996 {DRAFT}
EPA Number: 630R96006A

ECOLOGICAL RISK ASSESSMENT PLANNING AND PROBLEM FORMULATION: CLINCH VALLEY WATERSHED, JUNE 13, 1996 {DRAFT}
EPA Number: 630R96005A

ECOLOGICAL RISK ASSESSMENT PLANNING AND PROBLEM FORMULATION: CLINCH VALLEY WATERSHED, JUNE 13, 1996 {DRAFT}
EPA Number: 630R96005A

ECOLOGICAL RISK ASSESSMENT PLANNING AND PROBLEM FORMULATION: MIDDLE SNAKE RIVER WATERSHED, JUNE 17, 1996 {DRAFT}
EPA Number: 630R96008A

ECOLOGICAL RISK ASSESSMENT PLANNING AND PROBLEM FORMULATION: MIDDLE SNAKE RIVER WATERSHED, JUNE 17, 1996 {DRAFT}
EPA Number: 630R96008A

ECOLOGICAL RISK ASSESSMENT PLANNING AND PROBLEM FORMULATION: WAQUOIT BAY WATERSHED: JUNE 13, 1996 {DRAFT}
EPA Number: 630R96004A

ECOLOGICAL RISK ASSESSMENT PLANNING AND PROBLEM FORMULATION: WAQUOIT BAY WATERSHED: JUNE 13, 1996 {DRAFT}
EPA Number: 630R96004A

ESTUARIES AND YOUR COASTAL WATERSHED
EPA Number: 842F98009

BIOLOGICAL NUTRIENT REMOVAL PROJECT: DEMONSTRATING PRACTICAL TOOLS FOR WATERSHED MANAGEMENT THROUGH THE NATIONAL ESTUARY PROGRAM, LONG ISLAND SOUND, CONNECTICUT AND NEW YORK
EPA Number: 842F95001A

CITY ISLAND HABITAT RESTORATION PROJECT: DEMONSTRATING PRACTICAL TOOLS FOR WATERSHED MANAGEMENT THROUGH THE NATIONAL ESTUARY PROGRAM, SARASOTA BAY, FLORIDA
EPA Number: 842F95001F

GEORGETOWN STORMWATER MANAGEMENT PROJECT: DEMONSTRATING PRACTICAL TOOLS FOR WATERSHED MANAGEMENT THROUGH THE NATIONAL ESTUARY PROGRAM, DELAWARE INLAND BAYS, DELAWARE
EPA Number: 842F95001C

OFFICE OF WETLANDS, OCEANS AND WATERSHEDS
EPA Number: 800F93003

Highlighted publications are available from NSCEP at 1-800-490-9198
Or at http://www.epa.gov/ncepihom/ordering.htm

RIPARIAN FOREST BUFFERS IN THE CHESAPEAKE BAY WATERSHED
EPA Number: 903F95001

SHELL CREEK STORMWATER DIVERSION PROJECT: DEMONSTRATING PRACTICAL TOOLS FOR WATERSHED MANAGEMENT THROUGH THE NATIONAL ESTUARY PROGRAM, PUGET SOUND, WASHINGTON
EPA Number: 842F95001E

TEXAS COASTAL PRESERVES PROJECT: DEMONSTRATING PRACTICAL TOOLS FOR WATERSHED MANAGEMENT THROUGH THE NATIONAL ESTUARY PROGRAM, GALVESTON BAY, TEXAS
EPA Number: 842F95001D

FRAMEWORK FOR WATERSHED-BASED TRADING {DRAFT}
EPA Number: 800R96001

FRAMEWORK FOR WATERSHED-BASED TRADING, DRAFT {DISK}
EPA Number: 800C96001

GENESEE RIVER WATERSHED STUDY, VOLUME 1: SUMMARY
EPA Number: 905991005A

GENESEE RIVER WATERSHED STUDY, VOLUME 2: SPECIAL STUDIES NEW YORK STATE
EPA Number: 905991005B

GENESEE RIVER WATERSHED STUDY, VOLUME 3: SPECIAL STUDIES RENSSALAER POLYTECHNIC INSTITUTE, CORNELL UNIVERSITY
EPA Number: 905991005C

GENESEE RIVER WATERSHED STUDY, VOLUME 4: SPECIAL STUDIES US GEOLOGICAL SURVEY
EPA Number: 905991005D

IMPLEMENTATION PLAN FOR REMOVING IMPEDIMENTS TO MIGRATORY FISHES IN THE CHESAPEAKE BAY WATERSHED, ANNUAL PROGRESS REPORT, 1994
EPA Number: 903R95006

IMPLEMENTATION PLAN FOR REMOVING IMPEDIMENTS TO MIGRATORY FISHES IN THE CHESAPEAKE BAY WATERSHED, ANNUAL PROGRESS REPORT, JANUARY-DECEMBER 1993
EPA Number: 903R94014

IMPLEMENTATION PLAN FOR REMOVING IMPEDIMENTS TO MIGRATORY FISHES IN THE CHESAPEAKE BAY WATERSHED, ANNUAL PROGRESS REPORT, JANUARY-DECEMBER 1993
EPA Number: 903R93021

INDEX OF WATERSHED INDICATORS
EPA Number: 841R97010

INFORMATION MANAGEMENT FOR THE WATERSHED APPROACH IN THE PACIFIC NORTHWEST
EPA Number: 841R97004

INSTITUTIONAL FRAMEWORKS FOR WATERSHED MANAGEMENT PROGRAMS: PROFILES AND ANALYSIS OF SELECTED PROGRAMS
EPA Number: 230R94003

INVENTORY OF WATERSHED TRAINING COURSES
EPA Number: 841D98001

MAUMEE RIVER BASIN PILOT WATERSHED STUDY, VOLUME 4: CONTINUED WATERSHED MONITORING (1981-1985) AND RAINULATOR STUDY (1986)
EPA Number: 905991008A

MIDDLE PLATTE RIVER WATERSHED: ECOLOGICAL RISK ASSESSMENT CASE STUDY
EPA Number: 822F97003

MONITORING CONSORTIUMS: COST EFFECTIVE MEANS TO ENHANCING WATERSHED DATA COLLECTION AND ANALYSIS
EPA Number: 841R97006

NATIONAL CONFERENCE ON URBAN RUNOFF MANAGEMENT: ENHANCING URBAN WATERSHED MANAGEMENT AT THE LOCAL, COUNTY, AND STATE LEVELS {SEMINAR PUBLICATION}
EPA Number: 625R95003

NEARSHORE WATERS AND YOUR COASTAL WATERSHED
EPA Number: 842F98007

NEW OPTIONS FOR DREDGING IN BARATARIA-TERREBONNE: DEMONSTRATING PRACTICAL TOOLS FOR WATERSHED MANAGEMENT THROUGH THE NATIONAL ESTUARY PROGRAM
EPA Number: 842F97002H

NPDES PERMIT ISSUANCE FLEXIBILITY POLICY IN WATERSHED PERMITTING
EPA Number: 833R96007

NPDES WATERSHED STRATEGY
EPA Number: 833R96002

OFFICE OF WETLANDS, OCEANS AND WATERSHEDS: 1998 PUBLICATIONS LIST
EPA Number: 840B98001

OFFICE OF WETLANDS, OCEANS, AND WATERSHEDS {BROCHURE}
EPA Number: 840B99003

PROBABILISTIC ECOLOGICAL RISK ASSESSMENT OF TRIBUTYLTIN IN THE CHESAPEAKE BAY WATERSHED
EPA Number: 903R98023

PROCEEDINGS: 5TH NATIONAL VOLUNTEER MONITORING CONFERENCE PROMOTING WATERSHED STEWARDSHIP, AUGUST 3-7, 1996 UNIVERSITY OF WISCONSIN-MADISON, MADISON, WISCONSIN
EPA Number: 841R97007

PROCEEDINGS: DELMARVA'S COASTAL BAY WATERSHEDS: NOT YET UP THE CREEK, A CONFERENCE ON ECOLOGY AND ECONOMY, MARCH 8-9, 1996, OCEAN CITY, MD
EPA Number: 600R96052

PROTECTING SOURCE OF DRINKING WATER: SELECTED CASE STUDIES IN WATERSHED MANAGEMENT
EPA Number: 816R98019

PROTECTING YOUR WATERSHED THROUGH A SOURCE WATER ASSESSMENT AND PROTECTION PROGRAM: HOW TO WORKBOOK FOR COMMUNITIES AND WATERSHED GROUPS
EPA Number: 903B98001

RECENT WETLAND STATUS AND TRENDS IN THE CHESAPEAKE BAY WATERSHED, 1982 TO 1989 TECHNICAL REPORT
EPA Number: 903R94016

RECOMMENDATIONS FOR APAACHICOLA-CHATAHOOCHEE-FLINT RIVER BASIN WATERSHED MANAGEMENT, 1995
EPA Number: 904R95908

REMOVING IMPEDIMENTS TO MIGRATORY FISHES IN THE CHESAPEAKE BAY WATERSHED, ANNUAL PROGRESS REPORT, 1995
EPA Number: 903R96008

REMOVING IMPEDIMENTS TO MIGRATORY FISHES IN THE CHESAPEAKE BAY WATERSHED: ANNUAL REPORT 1997-1998
EPA Number: 903R99012

ROCK BARBS IN OREGON'S TILLAMOOK BAY WATERSHED
EPA Number: 842F98003L

SCREENING LEVEL PROBABILISTIC ECOLOGICAL ASSESSMENT OF COPPER AND CADMIUM IN THE CHESAPEAKE BAY WATERSHED
EPA Number: 903R97026

STATEWIDE WATERSHED MANAGEMENT FACILITATION
EPA Number: 841R97011

TOP 10 WATERSHED LESSONS LEARNED
EPA Number: 840F97001

USING THE CLEAN WATER STATE REVOLVING FUND FOR WATERSHEDS IMPAIRED BY MINING
EPA Number: 832F99052

WAQUOIT BAY WATERSHED: ECOLOGICAL RISK ASSESSMENT CASE STUDY
EPA Number: 822F97004

WATER QUALITY FUNCTIONS OF RIPARIAN FOREST BUFFER SYSTEMS IN THE CHESAPEAKE BAY WATERSHED
EPA Number: 903R95005

WATER QUALITY FUNCTIONS OF RIPARIAN FOREST BUFFER SYSTEMS IN THE CHESAPEAKE BAY WATERSHED
EPA Number: 903R95004

WATERSHED '96: MOVING AHEAD TOGETHER, PLENARY PROCEEDINGS
EPA Number: 840R97002

WATERSHED ECOLOGICAL RISK ASSESSMENT {FOLDER}
EPA Number: 822F97002

WATERSHED PROGRESS
EPA Number: 908F97011

WATERSHED PROGRESS: MASSACHUSETTS' APPROACH
EPA Number: 840F96004

WATERSHED PROGRESS: ROUGE RIVER WATERSHED, MICHIGAN
EPA Number: 840F96001

WATERSHED PROTECTION APPROACH: 1993/1994 ACTIVITY REPORT
EPA Number: 840S94001

WATERSHED PROTECTION APPROACH: OVERVIEW
EPA Number: 503992002

WATERSHED PROTECTION: CLEAN LAKES CASE STUDY: PHOSPHORUS INACTIVATION AND WETLAND MANIPULATION IMPROVE KEZAR LAKE, NEW HAMPSHIRE
EPA Number: 841F95002

WATERSHED PROTECTION: CLEAN LAKES CASE STUDY: USE OF AQUATIC WEEVILS TO CONTROL A NUISANCE WEED IN LAKE BOMOSEEN, VERMONT
EPA Number: 841F97002

WATERSHED PROTECTION: CLEAN LAKES CASE STUDY: WATERSHED AND IN-LAKE PRACTICES IMPROVE GREEN VALLEY LAKE, IOWA
EPA Number: 841F95003

WATERSHED PROTECTION: PROJECT FOCUS
EPA Number: 841R95003

WATERSHED PROTECTION: STATEWIDE APPROACH
EPA Number: 841R95004

WATERSHED REFERENCE GUIDE: TOOLS FOR PROTECTING NEW ENGLAND WATERSHEDS
EPA Number: 901B99001

WATERSHED TRAINING OPPORTUNITIES {CATALOG}
EPA Number: 841B98001

WATERSHED/CBEP: FACT SHEET SERIES
EPA Number: 908F97001

WATERSHEDS: WHERE WE LIVE {BLACK/WHITE POSTER}
EPA Number: 855H97002

WATERSHEDS: WHERE WE LIVE {GRADE SCHOOL POSTER}
EPA Number: 841H97001

WATERSHEDS: WHERE WE LIVE {MIDDLE SCHOOL POSTER}
EPA Number: 841H97002

WESTERN US MINING-IMPACTED WATERSHEDS: JOINT CONFERENCE ON REMEDIATION AND ECOLOGICAL RISK ASSESSMENT TECHNOLOGIES {ANNOUNCEMENT}
EPA Number: 600F98016

WILLAPA WATERSHED INFORMATION SYSTEM {CD ROM}
EPA Number: 910C96001

YOUR COASTAL WATERSHED
EPA Number: 842F98006

WELL

ASSESSING THE GEOCHEMICAL FATE OF DEEP-WELL INJECTED HAZARDOUS WASTE: SUMMARIES OF RECENT RESEARCH
EPA Number: 625689025B

ASSESSING THE GEOCHEMICAL FATE OF DEEP-WELL INJECTED HAZARDOUS WASTE; REFERENCE GUIDE
EPA Number: 625689025A

BENEFITS AND COSTS OF PREVENTION: CASE STUDIES OF COMMUNITY WELLHEAD PROTECTION, VOLUME 1
EPA Number: 813B95005

BENEFITS AND COSTS OF PREVENTION: CASE STUDIES OF COMMUNITY WELLHEAD PROTECTION, VOLUME 2
EPA Number: 813B95006

CASE STUDIES IN WELLHEAD PROTECTION AREA DELINEATION AND MONITORING
EPA Number: 600R93107

CASE STUDIES IN WELLHEAD PROTECTION: 10 EXAMPLES OF INNOVATIVE WELLHEAD PROTECTION PROGRAMS
EPA Number: 813R92002

CLASS V INJECTION WELLS AND YOUR DRINKING WATER
EPA Number: 813F94005

COMPLEX RCYCLING ISSUES: RECORD-SETTING WASTE REDUCTION IN MULTI-FAMILY DWELLINGS
EPA Number: 530F99022

DELINEATION OF WELLHEAD PROTECTION AREA IN FRACTURED ROCKS
EPA Number: 570991009

DEMONSTRATION BULLETIN: UNTERDRUCK-VERDAMPFER-BRUNNEN TECHNOLOGY (UVB) VACUUM VAPORIZING WELL
EPA Number: 540MR95500

DRINKING WATER FROM HOUSEHOLD WELLS
EPA Number: 570990013

ENVIRONMENTAL FACT SHEET: EPA AMENDS MONITORING WELL REQUIREMENTS FOR INTERIM STATUS HAZARDOUS WASTE FACILITIES
EPA Number: 530SW91087

EPA CHEMICAL ACCIDENT INVESTIGATION REPORT: POWELL DUFFRYN TERMINALS, INCORPORATED SAVANNAH, GEORGIA
EPA Number: 550R98003

EPA SUPERFUND RECORD OF DECISION: SHURON INC. SITE, BARNWELL, SC
EPA Number: 541R98086

CLASS II INJECTION WELLS AND YOUR DRINKING WATER
EPA Number: 813F94003

RESTRICTING SERVICE STATION WASTES IN SHALLOW INJECTION WELLS
EPA Number: 570991UIC4

UPDATE ON LEAD LEACHING FROM SUBMERSIBLE WELL PUMPS AND PRIVATE DRINKING WATER SYSTEMS
EPA Number: 812F95002

WELLHEAD PROTECTION PROGRAM: FORERUNNER TO SOURCE WATER PROTECTION EFFORTS ACROSS THE NATION
EPA Number: 813F95001

Highlighted publications are available from NSCEP at 1-800-490-9198
Or at http://www.epa.gov/ncepihom/ordering.htm

FEDERAL REGISTER: JANUARY 18, 1991, PART 4. 40 CFR PART 265. HAZARDOUS WASTE MANAGEMENT SYSTEM; AMENDMENTS TO INTERIM STATUS STANDARDS FOR DOWNGRADIENT GROUNDWATER MONITORING WELL ...
EPA Number: OSWFR91014

FIELD STUDY TO COMPARE PERFORMANCE OF STAINLESS STEEL RESEARCH MONITORING WELLS WITH EXISTING ON FARM DRINKING WATER WELLS IN MEASURING PESTICIDE AND NITRATE CONCENTRATIONS
EPA Number: 600R98025

INNOVATIVE TECHNOLOGY EVALUATION REPORT: ELI/SBP'S UVB (VACUUM VAPORIZATION WELL) SYSTEM FOR TREATMENT OF VOC CONTAMINATED SOILS
EPA Number: 540R99503

LITERATURE REVIEW OF METHODS FOR DELINEATING WELLHEAD PROTECTION AREAS
EPA Number: 816R98021

PASSIVE RADON CONTROL SYSTEM FOR NEW CONSTRUCTION: ARCHITECTURAL DRAWINGS OF: 1) PASSIVE RADON CONTROL SYSTEM 2) CRAWLSPACE RADON CONTROL SYSTEM 3) ADDITIONAL FAN FOR ACTIVE SYSTEM, FOR 1 AND 2 FAMILY DWELLING
EPA Number: 402F95012

PESTICIDES IN DRINKING WATER WELLS
EPA Number: 20T-1004

PLUGGING ABANDONED WATER WELLS
EPA Number: 907F91101

SITE TECHNOLOGY CAPSULE: MULTI-VENDOR BIOREMEDIATION DEMONSTRATION PROJECT: ENVIRONMENTAL LABORATORIES/SBP TECHNOLOGIES' UVB VACUUM VAPORIZATION WELL PROCESS
EPA Number: 540R99503A

SITE TECHNOLOGY CAPSULE: UNTERDRUCK-VERDAMPFER-BRUNNEN TECHNOLOGY (UVB) VACUUM VAPORIZING WELL
EPA Number: 540R95500A

SUPERFUND EXPLANATION OF SIGNIFICANT DIFFERENCE FOR THE RECORD OF DECISION: WAITE PARK WELLS, WAITE PARK, MN
EPA Number: 541R98188

SUPERFUND RECORD OF DECISION: DUPAGE COUNTY LANDFILL/BLACKWELL FOREST PRESERVE, WARRENVILLE, IL
EPA Number: 541R98092

TANK ISSUES: DESIGN AND PLACEMENT OF FLOATING LIQUID MONITORING WELLS
EPA Number: 600990045

TANK ISSUES: DESIGN AND PLACEMENT OF VAPOR MONITORING WELLS {UST#25}
EPA Number: 600990044

TECHNOLOGY VERIFICATION PROGRAM: WELLHEAD MONITORING FOR VOLATILE ORGANIC COMPOUNDS, VERIFICATION AREA, 1997
EPA Number: 542F97023

TRIBAL WELLHEAD PROTECTION DEMONSTRATION PROJECTS
EPA Number: 813R95001

UNDERGROUND INJECTION WELLS AND YOUR DRINKING WATER
EPA Number: 813F94001

WELLHEAD

BENEFITS AND COSTS OF PREVENTION: CASE STUDIES OF COMMUNITY WELLHEAD PROTECTION, VOLUME 1
EPA Number: 813B95005

BENEFITS AND COSTS OF PREVENTION: CASE STUDIES OF COMMUNITY WELLHEAD PROTECTION, VOLUME 2
EPA Number: 813B95006

CASE STUDIES IN WELLHEAD PROTECTION AREA DELINEATION AND MONITORING
EPA Number: 600R93107

CASE STUDIES IN WELLHEAD PROTECTION: 10 EXAMPLES OF INNOVATIVE WELLHEAD PROTECTION PROGRAMS
EPA Number: 813R92002

DELINEATION OF WELLHEAD PROTECTION AREA IN FRACTURED ROCKS
EPA Number: 570991009

WELLHEAD PROTECTION PROGRAM: FORERUNNER TO SOURCE WATER PROTECTION EFFORTS ACROSS THE NATION
EPA Number: 813F95001

LITERATURE REVIEW OF METHODS FOR DELINEATING WELLHEAD PROTECTION AREAS
EPA Number: 816R98021

TECHNOLOGY VERIFICATION PROGRAM: WELLHEAD MONITORING FOR VOLATILE ORGANIC COMPOUNDS, VERIFICATION AREA, 1997
EPA Number: 542F97023

TRIBAL WELLHEAD PROTECTION DEMONSTRATION PROJECTS
EPA Number: 813R95001

WELLHEAD PROTECTION PROGRAM: BOROUGH OF GROVE CITY, PENNSYLVANIA
EPA Number: 903R93019

WELLHEAD PROTECTION PROGRAM: BOROUGH OF ROUSEVILLE, PENNSYLVANIA
EPA Number: 903R93018

WELLHEAD PROTECTION PROGRAMS: TOOLS FOR LOCAL GOVERNMENTS
EPA Number: 440689002

WELLHEAD PROTECTION STRATEGIES FOR CONFINED-AQUIFER SETTINGS
EPA Number: 570991008

WELLHEAD PROTECTION WORKBOOK
EPA Number: 903B93002

WELLHEAD PROTECTION: GUIDE FOR SMALL COMMUNITIES {SEMINAR PUBLICATION}
EPA Number: 625R93002

WEST VIRGINIA

CLIMATE CHANGE: WEST VIRGINIA
EPA Number: 236F98007CC

EPA'S MAP OF RADON ZONES: WEST VIRGINIA
EPA Number: 402R93068

PROTECTING ENDANGERED SPECIES: INTERIM MEASURES, MONONGALIA COUNTY, WEST VIRGINIA
EPA Number: 20T-3005

WETLANDS

ASSESSMENT OF THE ECOLOGICAL IMPACTS OF GROUNDWATER OVERDRAFT ON WETLANDS AND RIPARIAN AREAS IN THE UNITED STATES
EPA Number: 813S96001

BEST MANAGEMENT PRACTICES FOR FORESTED WETLANDS IN GEORGIA
EPA Number: 904R93904

CENTRAL DOUGHERTY PLAIN ADVANCE IDENTIFICATION OF WETLANDS, TECHNICAL SUMMARY DOCUMENT
EPA Number: 904R97005

CHESAPEAKE BAY WETLANDS: VITAL LINK BETWEEN THE WATERSHED AND THE BAY
EPA Number: 903R97002

CONSTRUCTED WETLANDS AND WASTEWATER MANAGEMENT FOR CONFINED ANIMAL FEEDING OPERATIONS
EPA Number: 855K97001

CONSTRUCTED WETLANDS FOR ANIMAL WASTE TREATMENT: MANUAL ON PERFORMANCE, DESIGN, AND OPERATION WITH CASE HISTORIES
EPA Number: 855B97001

DES PLAINES RIVER WETLANDS PROJECT: WETLANDS FOR RIVER WATER QUALITY IMPROVEMENT
EPA Number: 832R93005Q

ECOLOGICAL IMPACTS OF WASTEWATER ON WETLANDS AN ANNOTATED BIBLIOGRAPHY
EPA Number: 905384002

EMERGING TECHNOLOGY: WETLANDS TREATMENT: PRACTICAL APPROACH
EPA Number: 830F83100

ENFORCEMENT ALERT: EPA TAKES ENFORCEMENT ACTIONS AGAINST VIOLATORS WHO DITCH WETLANDS AND CHANNELIZE STREAMS
EPA Number: 300N99013

ENGINEERING BULLETIN: CONSTRUCTION WETLANDS TREATMENT
EPA Number: 540S96501

OFFICE OF WETLANDS, OCEANS AND WATERSHEDS
EPA Number: 800F93003

WETLANDS AND LOCAL GOVERNMENTS
EPA Number: 908F93010

WETLANDS AND THE AGRICULTURAL COMMUNITY
EPA Number: 908F93009

WETLANDS AND THE DEVELOPMENT COMMUNITY
EPA Number: 908F93008

FORT DEPOSIT, ALABAMA: CONSTRUCTED WETLAND TREATMENT SYSTEM CASE HISTORY
EPA Number: 832R93005N

GUIDANCE FOR DESIGN AND CONSTRUCTION OF A SUBSURFACE FLOW CONSTRUCTED WETLAND
EPA Number: 906R93002

GULF OF MEXICO COASTAL WETLANDS {POSTER}
EPA Number: 855H96021

HANDBOOK FOR CONSTRUCTED WETLANDS RECEIVING ACID MINE DRAINAGE
EPA Number: 540SR93523

HANDBOOK OF WETLANDS PLANTS OF THE ROCKY MOUNTAIN REGION
EPA Number: 908B89100

INCLINE VILLAGE GENERAL IMPROVEMENT DISTRICT WETLANDS ENHANCEMENT FACILITY: TOTAL EVAPORATIVE CONSTRUCTED WETLAND TREATMENT/DISPOSAL SYSTEM
EPA Number: 832R93005K

INNOVATIVE USES OF COMPOST: REFORESTATION, WETLANDS RESTORATION, AND HABITAT REVITALIZATION
EPA Number: 530F97046

JACKSON BOTTOM WETLANDS PRESERVE: HILLSBORO, OREGON
EPA Number: 832R93005P

JACQUES MARSH: CREATED WETLAND IN NORTHEASTERN ARIZONA
EPA Number: 832R93005M

MITIGATION TECHNICAL GUIDANCE FOR CHESAPEAKE BAY WETLANDS
EPA Number: 903B94002

NONPOINT POINTERS: MANAGING WETLANDS TO CONTROL NONPOINT SOURCE POLLUTION, POINTER NO 11
EPA Number: 841F96004K

OFFICE OF WETLANDS, OCEANS AND WATERSHEDS: 1998 PUBLICATIONS LIST
EPA Number: 840B98001

OFFICE OF WETLANDS, OCEANS, AND WATERSHEDS {BROCHURE}
EPA Number: 840B99003

PINTAIL LAKE AND REDHEAD MARSH: CREATED WETLANDS IN NORTHERN ARIZONA
EPA Number: 832R93005L

PROTECTING COASTAL AND WETLANDS RESOURCE GUIDE FOR LOCAL GOVERNMENTS
EPA Number: 842R92002

PROTECTING WETLANDS WITH THE CLEAN WATER STATE REVOLVING FUND
EPA Number: 832F97017

PROTECTING WETLANDS: TOOLS FOR LOCAL GOVERNMENTS IN THE CHESAPEAKE BAY REGION
EPA Number: 903R97008

RECENT WETLAND STATUS AND TRENDS IN THE CHESAPEAKE BAY WATERSHED, 1982 TO 1989 TECHNICAL REPORT
EPA Number: 903R94016

RECOGNIZING WETLANDS IN THE GULF OF MEXICO REGION
EPA Number: 855K97002

REGULATORY PLANNING FOR NEBRASKA'S RAINWATER BASIN WETLANDS: ADVANCED IDENTIFICATION OF DISPOSAL AREAS, SUMMARY
EPA Number: 907S91100

REGULATORY PLANNING FOR NEBRASKA'S RAINWATER BASIN WETLANDS: ADVANCED IDENTIFICATION ON DISPOSAL AREAS
EPA Number: 907R90104

REPORT GRANT FOR DEVELOPMENT OF A WETLANDS CLASSIFICATION AND STANDARDS SYSTEM, EFFLUENT CRITERIA, AND CRITERIA FOR OTHER ACTIVITIES IN WETLANDS
EPA Number: 904R92901

REPORT ON THE USE OF WETLANDS FOR MUNICIPAL WASTEWATER TREATMENT AND DISPOSAL
EPA Number: 430988005

RESTORING AND CREATING WETLANDS: HANDBOOK FOR THE ROCKY MOUNTAIN WEST
EPA Number: 908B95900

RESTORING AND CREATING WETLANDS: PLANNING GUIDE FOR THE CENTRAL STATES REGION: IOWA, KANSAS, MISSOURI AND NEBRASKA
EPA Number: 907K92001

STORM WATER TECHNOLOGY FACT SHEET: STORM WATER WETLANDS
EPA Number: 832F99025

WATER QUALITY STANDARDS FOR WETLANDS: NATIONAL GUIDANCE
EPA Number: 440S90011

WATERSHED PROTECTION: CLEAN LAKES CASE STUDY: PHOSPHORUS INACTIVATION AND WETLAND MANIPULATION IMPROVE KEZAR LAKE, NEW HAMPSHIRE
EPA Number: 841F95002

WETLAND DELINEATION AND MANAGEMENT, MBCI TRIBAL LANDS
EPA Number: 904R93906

WETLAND MANAGEMENT STRATEGY FOR THE ST MARYS RIVER BASIN
EPA Number: 904R93903

WETLAND PLANTS: PLANT MATERIALS TECHNOLOGY NEEDS AND DEVELOPMENT FOR WETLAND ENHANCEMENT, RESTORATION, AND CREATION IN COOL TEMPERATE REGIONS OF THE UNITED STATES
EPA Number: 905R92900

WETLAND TREATMENT SYSTEMS: CASE HISTORY: LAKELAND WETLAND TREATMENT SYSTEM
EPA Number: 832R93005J

Highlighted publications are available from NSCEP at 1-800-490-9198
Or at http://www.epa.gov/ncepihom/ordering.htm

WETLAND TREATMENT SYSTEMS: CASE HISTORY; ORLANDO EASTERLY WETLANDS RECLAMATION PROJECT
EPA Number: 832R93005I

WETLANDS AND AGRICULTURE: SECTION 404 OF THE CLEAN WATER ACT, SWAMPBUSTER IN THE FOOD SECURITY ACT
EPA Number: 843F95004

WETLANDS FROM WASTEWATER: THE HAYWARD MARSH EXPANSION PROJECT
EPA Number: 832R93005H

WETLANDS IN THE ROCKY MOUNTAINS AND NORTHERN GREAT PLAINS
EPA Number: 908F92001

WETLANDS RESEARCH PLANT FY92-96: INTEGRATED RISKBASED APPROACH
EPA Number: 600R92060

WETLANDS RESERVE PROGRAM: RESTORING AMERICA'S WETLANDS HERITAGE, APRIL 1992
EPA Number: 904F92038

WETLANDS RESERVE PROGRAM: RESTORING AMERICA'S WETLANDS HERITAGE, MARCH 1995
EPA Number: 904F95004

WETLANDS: REGULATION GUIDEBOOK FOR NEW YORK STATE
EPA Number: 902R93004

WETLANDS: WATER, WILDLIFE, PLANTS AND PEOPLE {BLACK/WHITE POSTER}
EPA Number: 855H96008

WORLD IN OUR BACKYARD: WETLANDS EDUCATION AND STEWARDSHIP PROGRAM
EPA Number: 901B95001

WIRING

ALTERNATIVE TECHNOLOGIES FOR MAKING HOLES CONDUCTIVE: CLEANER TECHNOLOGIES FOR PRINTED WIRING BOARD MANUFACTURERS
EPA Number: 744R98002

DESIGN FOR THE ENVIRONMENT PRINTED WIRING BOARD PROJECT: FEDERAL ENVIRONMENTAL REGULATIONS AFFECTING THE ELECTRONICS INDUSTRY
EPA Number: 744B95001

DESIGN FOR THE ENVIRONMENT PRINTED WIRING BOARD PROJECT: PARTNERSHIP TO IDENTIFY CLEANER TECHNOLOGIES
EPA Number: 742F99022

DESIGN FOR THE ENVIRONMENT PRINTED WIRING BOARD PROJECT: PRINTED WIRING BOARD POLLUTION PREVENTION AND CONTROL: ANALYSIS OF SURVEY RESULTS
EPA Number: 744R95006

DESIGN FOR THE ENVIRONMENT, PRINTED WIRING BOARD PROJECT, IMPLEMENTING CLEANER TECHNOLOGIES IN THE PRINTED WIRING BOARD INDUSTRY: MAKING HOLES CONDUCTIVE
EPA Number: 744R97001

DESIGN FOR THE ENVIRONMENT: PRINTED WIRING BOARD CASE STUDY 9: FLEXIBLE SIMULATION MODELING OF PWB COSTS
EPA Number: 744F99004

DESIGN FOR THE ENVIRONMENT: PRINTED WIRING BOARD PROJECT, MAKING THE CONNECTION
EPA Number: 744F99006

DESIGN FOR THE ENVIRONMENT: PRINTING WIRING BOARD PROJECT PUBLICATIONS
EPA Number: 744F98019

IPC/DFE PRINTED WIRING BOARD PROJECT: PUBLISHES DIRECT METALIZATION RESULTS AND EVALUATES ALTERNATIVE SURFACE FINISHES
EPA Number: 742F99021

PRINTED WIRING BOARD CLEANER TECHNOLOGIES SUBSTITUTES ASSESSMENT: MAKING HOLES CONDUCTIVE, VOLUME 1
EPA Number: 744R98004A

PRINTED WIRING BOARD CLEANER TECHNOLOGIES SUBSTITUTES ASSESSMENT: MAKING HOLES CONDUCTIVE, VOLUME 2: APPENDICES
EPA Number: 744R98004B

PRINTED WIRING BOARD POLLUTION PREVENTION AND CONTROL TECHNOLOGY: ANALYSIS OF UPDATED SURVEY RESULTS
EPA Number: 744R98003

SUPERFUND RECORD OF DECISION AMENDMENT: G.E. WIRING DEVICES SITE, JUANA DIAZ, PR
EPA Number: 541R99097

WISCONSIN

ANALYSIS OF EMISSIONS DETERIORATION USING OHIO AND WISCONSIN IM240 DATA {DRAFT}
EPA Number: 420P99013

CLIMATE CHANGE AND WISCONSIN
EPA Number: 230F97008WW

EPA'S MAP OF RADON ZONES: WISCONSIN
EPA Number: 402R93069

PROCEEDINGS: 5TH NATIONAL VOLUNTEER MONITORING CONFERENCE PROMOTING WATERSHED STEWARDSHIP, AUGUST 3-7, 1996 UNIVERSITY OF WISCONSIN-MADISON, MADISON, WISCONSIN
EPA Number: 841R97007

SUCCESSFUL PRACTICES IN TITLE III IMPLEMENTATION: CHEMICAL EMERGENCY PREPAREDNESS AND PREVENTION TECHNICAL ASSISTANCE BULLETIN: CALHOUN COUNTY, AL, PAMPA, TX, STATE OF WISCONSIN ...
EPA Number: OSWER89006.2

SUCCESSFUL PRACTICES IN TITLE III IMPLEMENTATION: CHERRY HILL, NEW JERSEY MANITOWOC COUNTY, WISCONSIN, GREENE COUNTY, MISSOURI, STATE OF HAWAII, ARAPAHOE COUNTY, COLORADO SUBJECT INDEX
EPA Number: OSWER91006.2

TRIBES AT RISK: THE WISCONSIN TRIBES COMPARATIVE RISK PROJECT
EPA Number: 230R92017

WOOD

APPLICATIONS ANALYSIS REPORT: BIOLOGICAL TREATMENT OF WOOD PRESERVING SITE GROUNDWATER BY BIOTROL, INC.
EPA Number: 540A591001

APPLICATIONS ANALYSIS REPORT: MEMBRANE TREATMENT OF WOOD PRESERVING SITE GROUNDWATER BY SBP TECHNOLOGIES, INC.
EPA Number: 540AR92014

APPROACHES FOR REMEDIATION OF UNCONTROLLED WOOD PRESERVING SITES
EPA Number: 625790011

BIOREMEDIATION FIELD INITIATIVE SITE PROFILE: ESCAMBIA WOOD PRESERVING SITE
EPA Number: 540F95506G

COMPOSITES FROM RECYCLED WOOD AND PLASTICS. PROJECT SUMMARY
EPA Number: 600SR95003

ENVIRONMENTAL FACT SHEET: TREATMENT STANDARDS FINALIZED FOR WOOD PRESERVING WASTES; LESS PAPER WORK REQUIRED UNDER LAND DISPOSAL RESTRICTIONS (LDR) PROGRAM
EPA Number: 530F97014

REREGISTRATION ELIGIBILITY DECISION: (RED): WOOD OILS AND GUMS (CEDARWOOD OILS)
EPA Number: 738F93008

FEDERAL REGISTER: MAY 11, 1999 PART 2. 40 CFR PART 61 ET AL. LAND DISPOSAL RESTRICTIONS PHASE 4: TREATMENT STANDARDS FOR WOOD PRESERVING WASTES, TREATMENT STANDARDS FOR METAL WASTES, ...
EPA Number: 530Z99002

FEDERAL REGISTER: MAY 12, 1997, PART 2. 40 CFR PART 148 ET AL. LAND DISPOSAL RESTRICTIONS PHASE IIII: TREATMENT STANDARDS FOR WOOD PRESERVING WASTES, PAPERWORK REDUCTION AND STREAMLINING...
EPA Number: 530Z97004

FURNITURE/WOOD FINISHING
EPA Number: 530SW90027C

PROFILE OF THE LUMBER AND WOOD PRODUCTS INDUSTRY: SECTOR NOTEBOOK PROJECT
EPA Number: 310R95006

PROFILE OF THE WOOD FURNITURE AND FIXTURES INDUSTRY: SECTOR NOTEBOOK PROJECT
EPA Number: 310R95003

REPORT TO THE SENATE APPROPRIATIONS COMMITTEE: REGULATION OF WOOD PRESERVING WASTES {EXECUTIVE SUMMARY}
EPA Number: 530SW91058A

REREGISTRATION ELIGIBILITY DECISION (RED): WOOD OILS AND GUMS (CEDARWOOD OIL)
EPA Number: 738R93012

SEMINAR SERIES ON WOOD PRESERVING SITE REMEDIATION {HANDOUT}
EPA Number: 625K97002

SUPERFUND RECORD OF DECISION: ABERDEEN PROVING GROUND (EDGEWOOD AREA), ABERDEEN PROVING GROUND, MD
EPA Number: 541R99013

SUPERFUND RECORD OF DECISION: SMELTERTOWN SITE OU 2, FORMER KOPPERS WOOD TRAINING SITE, SALIDA, CO
EPA Number: 541R98080

TREATMENT TECHNOLOGY PERFORMANCE AND COST DATA FOR REMEDIATION OF WOOD PRESERVING SITES
EPA Number: 625R97009

WOOD PRESERVING
EPA Number: 530SW90027F

WYOMING

CLIMATE CHANGE: WYOMING
EPA Number: 236F98007DD

EPA'S MAP OF RADON ZONES: WYOMING
EPA Number: 402R93070

Highlighted publications are available from NSCEP at 1-800-490-9198
Or at http://www.epa.gov/ncepihom/ordering.htm

FAX ORDER FORM

Order Form for Publications Available from EPA's National Service Center for Environmental Publications (NSCEP).

*Detach and make additional copies for future use *

FAX ORDER TO: (513) 489-8695

Use this form to order one complimentary copy of up to five titles of our publications.

Please send me the following products: **EPA**_____

EPA _____ **EPA** _____

EPA_____ **EPA** _____

Requester (please print)

_____
Name/Title

_____
Affiliation

_____
Address

_____
City **State/Province**

_____
Country **Zip/Postal Code**

(_____)_____ _____
Telephone Number **E-Mail Address**

For Expedited delivery *only*:
Please provide your Federal Express account number_____

My company/agency is best described as: (Optional, please check one)

____Academia	____EPA	____Business (non-manufacturing)
____Teacher	____Consultant / Contractor	____Industry
____Student	____Other Federal Agency/Depts	____Interest Group
____Scientists / Engineer	____State & Municipality	____Regulated Community
____Tribal	____International Government	____Professional
____Public	____Foreign Public	____Other
____Media		

You may also order by phone by calling toll free **(800) 490-9198**
[EPA employees and local (Cincinnati) residents may call **(513) 489-8190**]
Order via the Internet at: **http://www.epa.gov/ncepihom**

United States Government INFORMATION
PUBLICATIONS ★ PERIODICALS ★ ELECTRONIC PRODUCTS

ORDER BY MAIL
Superintendent of Documents
PO Box 371954
Pittsburgh, PA 15250–7954

Order Processing Code
* 8278

ORDER BY PHONE:
(202) 512-1800
7:30 A.M. - 4:30 P.M.
eastern time

ORDER BY FAX:
(202) 512-2250
24 hours a day

ORDER ONLINE:
• orders@gpo.gov
• www.access.gpo.gov/su_docs/sale/prf/prf.html
24 hours a day

Please type or print

Publications **Please type or print.** Form is aligned for typewriter use.

Qty.	Stock Number	Title	Price	Total Price

Ordering Information

General Ordering Information

A complete shipping address, appropriate method of payment, and product information (stock number or list ID, quantity, title, and price) is required for all orders. Please enter this information in the designated fields on the order form. Advance payment is required, please include one of the payment methods indicated on the order form. Do not send cash or stamps. To help us answer any questions we may have about your order, please include your daytime telephone and/or fax number. Fax orders can be sent to (202) 512-2250.

All sales are final. We do not accept the return of products for exchange or credit unless an error was made by this Office. Authorization must be obtained in advance from this Office prior to returning any products.

Shipping Options

Standard fourth class shipping is included in the sales price for domestic deliveries, and surface mail shipping is included in the sales price for foreign deliveries. Some subscription services are automatically shipped first class and the cost for this service is included in the sales price.

Federal Express, United Parcel Service (UPS), first class, and airmail service are available upon request for an additional charge. Please call 202-512-1800 to obtain rate estimates for any of these special shipping options. If special shipping is desired, please indicate the type of special shipping on your order.

Discounts

Any customer ordering 100 or more copies of a single title for delivery to a single destination will be allowed a 25% discount on the domestic price of the item, with the exception of those items specifically designated no discount allowed.

Designated bookdealers and educational institution bookstores are authorized a 25% discount on the domestic price of a product when delivered to the dealer's normal place of business. This applies to single as well as multiple copies of a title, except on those items specifically designated as no discount allowed. No discount is allowed if the item is shipped to a third party, unless the quantity shipped for a single title equals 100 or more units of issue.

Customer Service

Please wait at least 4 weeks before inquiring about the status of your order. Order inquiries are accepted by mail, phone, or fax. Mail subscription service inquiries to the Superintendent of Documents, Subscription Customer Service, Stop SSOM, Washington, DC 20402, or call 202-512-1806. Mail publication order inquiries to the Superintendent of Documents, Publication Customer Service, Stop SSOS, Washington, DC 20402, or call 202-512-1803. Direct all fax order inquiries to 202-512-2168.

Deposit Accounts

A deposit account is a prepaid account established with the Superintendent of Documents for customers who have a continuing need to purchase Government products.

To open an account, submit a written request along with a minimum of $50.00. Requests are accepted by fax (202-512-1356) or mail (Superintendent of Documents, Deposit Accounts Section, Stop: SSOR, Washington, DC, 20402). The minimum opening balance is paid by either check/money order (payable to the Superintendent of Documents), VISA, or MasterCard (include the expiration date with all credit card payments). After receipt of the initial deposit, a unique account number is assigned. This account number can be used for all future orders, as long as there is a sufficient balance in the account.

International Orders

All orders must be in English. Orders for delivery outside of the U.S. are subject to a 25% surcharge for special handling required by international mailing regulations. International orders are shipped by surface mail, unless otherwise requested. Airmail delivery is available upon request at an additional cost; airmail restrictions apply based on the International Postal Zone of the recipient. Airmail rate inquiries are made by calling 202-512-1800, or send a Telex to #710-822-9413; ANSWERBACK USGPO WSH.

Payment in U.S. dollars must accompany all orders. Payments accepted by this Office include checks drawn on U.S. banks, UNESCO coupons, International Postal Money Orders, GPO Deposit Accounts, and international VISA and MasterCard accounts. Make all checks and money orders payable to the Superintendent of Documents. Include the account number and expiration date with all VISA and MasterCard payments. Include the account number with all GPO Deposit Account payments.

We do not accept checks drawn on Canadian banks for less than U.S. $4.00. We do not accept foreign currency, checks drawn on foreign banks, or postage stamps. Allow a minimum of 10 weeks for delivery.

National Service Center for Environmental Publications (NSCEP)

Welcome to the Environmental Protection Agency's National Service Center for Environmental Publications. We have over 5000 EPA publications available in hardcopy and multimedia product, free of charge. You can browse the National EPA Publications Catalog, order documents or see what's new.

Search The Catalog | What's New
Order Publications | Understanding "EPA Speak"
Foreign Language Publications | About NSCEP
Environmental Document Links | Frequently Asked Questions

[EPA Home | Browse | What's New | Order Publications]
[FAQ | Terms | About NSCEP | Links | Comments]

About this server
URL: http://www.epa.gov/ncepihom/index.html
Last update: April 27, 2000