United States
Environmental Protection
Agency

Administration And
Resources Management
(MS 291)

EPA 200-B-96-001
October 1996
Third Edition

EPA

National Publications Catalog 1996

Cover Photo: courtesy of Steve Delaney

EPA 200-B-96-001
October 1996

EPA National Publications Catalog

U.S. Environmental Protection Agency

Office of Administration and Resources Management
Cincinnati, Ohio 45268

Printed on Recycled Paper

Contents

Getting Started

Introduction i

Guide to Using and Ordering from this Catalog ii

Source List iii

Numbering Procedures ix

U.S. Environmental Protection Agency xiii

SECTION 1 Sponsoring Office Listing 1-1

Office of Administration and Resources Management (OARM) 1-3

Office of Air and Radiation (OAR) 1-7

Office of Communication, Education, and Public Affairs (OCEPA) 1-27

Office of Enforcement and Compliance Assurance (OECA) 1-29

Office of Inspector General (OIG) 1-31

Office of Policy, Planning, and Evaluation (OPPE) 1-33

Office of Prevention, Pesticides, and Toxic Substances (OPPTS) 1-37

Office of Research and Development (ORD) 1-57

Office of Solid Waste and Emergency Response (OSWER) 1-97

Office of Water (OW) 1-135

Science Advisory Board 1-171

Regional Offices: Region 1, Region 2, Region 3, Region 4, Region 5, Region 6, Region 7, Region 9, Region 10 1-173

SECTION 2 Alphabetical Listing 2-1

SECTION 3 EPA Number Listing 3-1

SECTION 4 Alphabetical Listing 4-1

APPENDIX A Order Form A-1

Introduction

We are pleased to present the third edition of the *EPA National Publications Catalog* for 1996. As in past editions, this catalog continues to offer current Agency publications available from EPA Headquarters, Regions and Laboratories on a wide variety of environmental issues.

Over 6,000 publication titles can be located by Sponsoring Office, Title, EPA Publication Number, or Subject indices. Ordering information and available sources are outlined on the next few pages. When possible, Agency publications are available free to the public. However, there may be a charge involved when ordering through the National Technical Information Service (NTIS), the Government Printing Office (GPO), or commercial vendors. Please contact the source directly for pricing information.

An electronic version of the *EPA National Publications Catalog* can be accessed through the Internet on the Agency's publications homepage at http://www.epa.gov/NCEPIhom/index.html. Additional hardcopies may be purchased from the GPO or NTIS or viewed in one of the Federal Depository Libraries nationwide.

As always, your comments are welcomed and may be forwarded to the Agency's *National Center for Environmental Publications and Information (NCEPI)* at:

U.S. Environmental Protection Agency
NCEPI, MS 291
26 West Martin Luther King Drive
Cincinnati, OH 45268

Guide to Using and Ordering from this Catalog

Explanation of Items in Catalog Entries

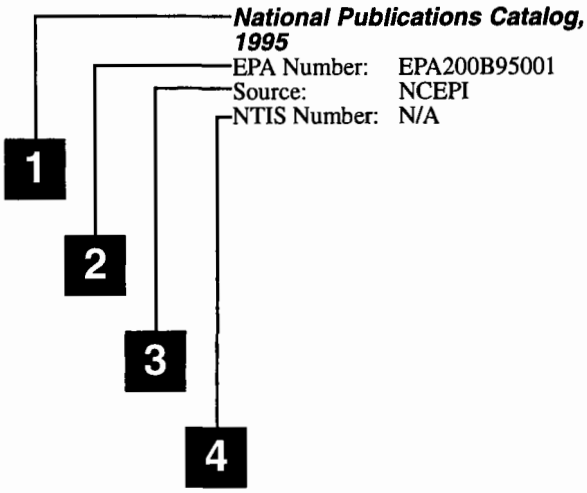

1 Title of Publication. Titles include documents, journals, and multimedia products.

2 EPA Number. The numbering system used to identify products of the Environmental Protection Agency. The EPA number appears as the first element in the numerical list.

3 Location from which the product may be obtained. A complete list of sources and how to contact them starts on page iii. When ordering from these sources, please have the EPA publication number and the title ready. If no phone number is listed, orders are accepted by mail or fax.

4 Number to indicate when ordering from NTIS. NTIS is the National Technical Information Service. There is a charge for documents ordered from NTIS. Please contact them for additional information at (703) 487-4650.

Source List

The following alphabetical listing identifies source codes with the corresponding source, address, phone number and fax number.

Code	Name, Address, Phone, Fax
ABA	American Bar Association Division For Professional Educations 541 North Fairbanks Ct. Chicago, IL 60611 312/988-6203
ARH	Acid Rain Hotline US EPA-6204J 401 M Street Washington, DC 20460 202/233-9177
CIVILRIGHTS	U.S. EPA Office of Civil Rights 401 M Street (1202) Washington, DC 20460 202/260-4575
CP	Capital Presentations 10 Post Office Road, Suite 2N Silver Spring, MD 20910 301/588-9540 Fax: 301/588-0669
EMC	Environmental Media Center P. O. Box 30212 Bethesda, MD 20814 800/522-0362 or 301/654-7141
EPCRA	EPCRA Hotline 401 M Street SW-5101 Washington, DC 20460 800/525-0202 Fax: 703/412-3333
GLH	Green Lights Hotline US EPA-6202J 401 M Street Washington, DC 20460 202/775-6650 Fax: 202/775-6680
GPO	Government Printing Office North Capital and H Street, NW Washington, DC 20421 202/512-1800 Fax: 202/512-2250
HQLIBRARY	U.S. EPA, Headquarters Library 401 M Street, 3404 Washington, DC 20460 202/260-5921 Fax: 202/260-6257
HRM	Office of Human Resources Management 401 M Street Washington, DC 20460 202/260-3312 Fax: 202/260-6655
IAQINFO	Indoor Air Quality Information Clearinghouse P. O. Box 37133 Washington, DC 20013-7133 800/438-4318 Fax: 202/484-1510
IG	Inspector General 401 M Street, 2443 Washington, DC 20460 202/260-6620 Fax: 202/260-6976
NAC	National Audiovisual Center 8700 Edgeworth Drive Capital Heights, MD 20743 301/763-1896 Fax: 301/763-6025
NCEPI	National Center for Environmental Publications and Information P.O. Box 42419 Cincinnati, OH 45242-2419 Fax: 513/489-8695
NDPD	NDPD 79 TW Alexander Drive Building 4501 Durham, NC 27713 919/541-4623 Fax: 919/541-2480
NEHA	National Environmental Health Assoc 720 Colorado Boulevard #970 South Tower Denver, CO 80222 303/756-9090
NEIC	National Enforcement Investigations Ctr Building 51, Box 25227 Denver Federal Center Denver, CO 80225 303/236-5170 Fax: 303/236-3218

Code	Name, Address, Phone, Fax
NEIETC	New England Interstate Environmental Training Center 2 Fort Road South Portland, ME 04106 207/767-2539 Fax: 207/767-7174
NGWA	National Ground Water Association P.O. Box 182039, Dept 017 Columbus, OH 43218 614/761-1711 Fax: 614/761-3446
NSC	National Safety Council PO Box 558 Itasca, IL 60143-0429 800/621-7619 Fax: 708/285-0797
NTIS	Department of Commerce National Technical Information Center 5285 Port Royal Road Springfield, VA 22161 703/487-4650 Fax: 703/321-8547
NVFEL	National Vehicle and Fuel Emissions Laboratory 2565 Plymouth Road Ann Arbor, MI 48105-2498 313/668-4311 Fax: 313/668-4368
OAM	Office of Acquisition Management 401 M Street Washington, DC 20460 202/260-9428 Fax: 202/260-1203
OAQPS	U.S. EPA, Office of Air Quality Planning and Standards (MD-16) Research Triangle Park, NC 27711 919/541-5514
OAR	Office of Air and Radiation U.S. EPA 401 M Street Washington, DC 20460 202/260-7400 Fax: 202/260-5155
OARM	U.S. EPA, Office of Admin. & Resources Management 401 M Street Washington, DC 20460 202/260-8573
OARMRMD	Office of Administration & Resource Mgt Resource Management Division 401 M Street Washington, DC 20460 202/260-9650 Fax: 202/260-0400
OCEM	Office of Cooperative Environmental Management 401 M Street, 1601F Washington, DC 20460 202/260-9741 Fax: 202/260-6882
OCEPA	U.S.EPA, OCEPA (1704) 401 M Street, SE Washington, DC 20460
OEE	Office of Environmental Justice 401 M Street-3103 Washington, DC 20460 800/962-6215 Fax: 202/260-0852
OFA	U.S.EPA, Office of Federal Activities 401 M Street (2252) Washington, DC 20460 202/260-7072
OHROS	U.S. EPA, OHROS/I&MS (3602) 401 M Street Washington, DC 20460 202/260-3424
OIG	U.S. EPA, Office of the Inspector General 401 M Street, 2421 Washington, DC 20460 202/260-4923
OIRMMESOCSS	U.S. EPA, OIRM/MES/OCSS 401 M Street Washington, DC 20460 202/260-9388
OMS	Office of Mobile Sources 2565 Plymouth Rd. Ann Arbor, MI 48105 313/668-4333 Fax: 313/668-4497
OPPDOCKET	Pesticide Docket Field Operations Division Office of Pesticide Programs-7506C Washington, DC 20460 703/305-5805 Fax: 703/305-5884

Code	Name, Address, Phone, Fax
OPPE	U.S. EPA, OPPE 401 M Street Washington, DC 20460 202/260-4909
OPPE/CCD	Office of Policy Planning & Evaluation Climate Change Division-2122 401 M Street Washington, DC 20460 202/260-4314 Fax: 202/260-6045
OPPEE/UEPD	U.S. EPA, OPPE, Urban and Economic Development Division 401 M Street (2127) Washington, DC 20460 202/260-5499 Fax: 202/260-5732
OPPEECES	U.S. EPA, Center for Environmental Statistics-2163 401 M Street Washington, DC 20460 202/260-4968
OPPEPED	U.S. EPA, Office of Planning, Policy and Evaluation 401 M Street Washington, DC 20460 202/260-5333 Fax: 202/260-7875
OPPEPMB	U.S. EPA, OPPE Planning and Management Branch-2162 401 M Street Washington, DC 20460 202/260-5439 Fax: 202/260-4903
OPPEPMBF	U.S. EPA, OPPE Planning and Management Branch-2162 401 M Street Washington, DC 20460 202/260-5439 Fax: 202/260-4903
OPPERCP	U.S. EPA, OPPE Risk Communication Project 401 M Street-2131 Washington, DC 20460 202/260-5606
OPPERSPD	U.S. EPA, OPPE Regional & State Planning Division-2165 401 M Street Washington, DC 20460 202/260-2699 Fax: 202/260-4903

Code	Name, Address, Phone, Fax
OPPE/OSEC	U.S. EPA, OPPE Science Policy Staff 401 M Street 2181 Washington, DC 20460 202/260-5867 Fax: 202/260-1935
ORHM/PRDD	Policy and Research Division Recruitment & Employment Pgm. Branch 401 M Street 3634 Washington, DC 20460 202/260-4193 Fax: 202/260-1039
ORHMPER	U.S. EPA 401 M Street, 3634 Washington, DC 20460 202/260-3308
ORHM212	U.S. EPA 401 M Street, PM-212 Washington, DC 20460 202/260-0079
ORHM224	U.S. EPA 401 M Street, PM-224 Washington, DC 20460 202/260-3320
ORHM3622	U.S. EPA 401 M Street, 3622 Washington, DC 20460 202/260-6678
ORHM3634	U.S. EPA 401 M Street, 3634 Washington, DC 20460 202/260-3352
OSDBU	Office of Small and Disadvantaged Business Utilization 401 M Street Washington, DC 20460 703/305-7305 Fax: 703/305-6606
OWOW/PCS	U.S. EPA, OWO Policy and Communication Staff 401 M Street (4501F) Washington, DC 20460 202/260-1430 Fax: 202/260-2529
OWOWWSB	Office of Wetlands, Oceans, and Watersheds Washington, DC 20460 401 M Street-4503-F 202/260-7074 Fax: 202/260-7024

Code	Name, Address, Phone, Fax
PEEC	U.S. EPA, Region 3 Public Environmental Education Center 841 Chestnut Building Philadelphia, PA 19107-4431 215/597-2176
PIC	Public Information Center 401 M Street Washington, DC 20460 202/260-7751 Fax: 202/260-6257
PPIC	Pollution Prevention Information Clearinghouse 401 M Street Washington, DC 20460 202/260-1023
RCRA	RCRA Docket Information Center401 M Street-5305 Washington, DC 20460 202/260-9327 or 202/260-4937
REGION1	Region 1, U.S. EPA John F. Kennedy Federal Building One Congress Street Boston, MA 02203 617/565-3300 Fax: 617/573-9067
REGION10	U.S. EPA, Region 10 Watershed Section 1200 Sixth Avenue Seattle, WA 98101 206/553-2133
REGION2	U.S. EPA, Region 2 Public Affairs 290 Broadway New York, NY 10007-1866
REGION3	U. S. EPA, Region 3 P2 Team (3EP10) 841 Chestnut Building Philadelphia, PA 19107-4431 215/566-2729 Fax: 215/566-2782
REGION3BAY	Region 3 Chesapeake Bay Program Office 410 Severn Avenue, Suite 109 Annapolis, MD 21403 800/968-7229 Fax: 410/267-5777

Code	Name, Address, Phone, Fax
REGION3DWGW	U. S. EPA, Region 3 Drinking/Ground Water Protection-3WM44 841 Chestnut Building Philadelphia, PA 19107-4431 215/597-2460 Fax: 215/597-8541
REGION3ESD	U. S. EPA, Region 3 Environmental Services Division-3ES42 841 Chestnut Building Philadelphia, PA 19107-4431 215/597-3361 Fax: 215/597-7906
REGION3HWMD	U. S. EPA, Region 3 Hazardous Waste Management Div.-3HW53 841 Chestnut Building Philadelphia, PA 19107-4431 215/597-6197 Fax: 215/580-2013
REGION3OEA	U. S. EPA, Region 3 Office of Esternal Affairs-3EA21 841 Chestnut Building Philadelphia, PA 19107-4431 215/597-6180 Fax: 215/597-0961
REGION3OPM20	U. S. EPA, Region 3 Office of Policy and Management-3PM20 841 Chestnut Building Philadelphia, PA 19107-4431 215/597-6153 Fax: 215/597-0811
REGION3OPM60	U.S. EPA, Region 3 Office of Policy and Management-3PM60 841 Chestnut Building Philadelphia, PA 19107-4431 215/597-9217 Fax: 215/597-7906
REGION3WMD	U. S. EPA, Region 3 Water Management Division-3WM55 841 Chestnut Building Philadelphia, PA 19107-4431 215/597-8242 Fax: 215/597-8541
REGION3WMP	U. S. EPA, Region 3 Water Management Program-3WM42 841 Chestnut Building Philadelphia, PA 19107-4431 215/597-3427 Fax: 215/597-8541

Code	Name, Address, Phone, Fax
REGION4	U.S. EPA, Region 4 Library 345 Courtland Street, N.E. Atlanta, GA 30365 404/347-4216
REGION6SIM	U. S. EPA, Region 6 Superfund Division (65F-P) 1445 Ross Avenue Dallas, TX 75202-2733 214/665-6617 Fax: 214/665-6660
REGION6WQ	U. S. EPA, Region 6 Water Quality Protection Div (6WA) 1445 Ross Avenue, Dallas, TX 75202-2733 214/665-7101
REGION6WQMD	U. S. EPA, Region 6 Water Quality Management Division (6WQ-A) 1445 Ross Avenue Dallas, TX 75202-2733 214/665-7110 Fax: 214/665-6490
REGION7APD	U. S. EPA, Region 7 Air Planning and Development 726 Minnesota Avenue Kansas City, KS 66101 913/551-7610 Fax: 913/551-7065
REGION7DW	Region 7 Drinking Water 726 Minnesota Avenue Kansas City, KS 66101 913/551-7341 Fax: 913/551-7765
REGION7ESD	U. S. EPA, Region 7 Environmental Services Division 726 Minnesota Avenue Kansas City, KS 66101 913/551-5255 Fax: 913/551-5218
REGION7PA	Region 7 Public Affairs 726 Minnesota Avenue Kansas City, KS 66101 913/551-7003 Fax: 913/551-7066
REGION7PDC	U. S. EPA, Region 7 Publications Distribution Center 726 Minnesota Avenue Kansas City, KS 66101 913/551-7304 Fax: 913/551-7467
REGION7WET	Region 7 Wetlands 726 Minnesota Avenue Kansas City, KS 66101 913/551-7569 Fax: 913/551-7863
REGION7WMS	Region 7 Waste Management Superfund 726 Minnesota Avenue Kansas City, KS 66101 913/551-7052 Fax: 913/551-7063
REGION7WWPD	Region 7 WWPD/NFMB 726 Minnesota Avenue Kansas City, KS 66101 913/551-7031 Fax: 913/551-7765
REGION9	U. S. EPA, Region 9 Public Affairs 75 Hawthorne Street San Francisco, CA 94105 415/744-1582 Fax: 415/744-1605
RMD	U.S. EPA, Resource Management Division Audit Management Branch 401 M Street, 3304 Washington, DC 20460 202/260-4160 Fax: 202/260-2463
SAB	U.S. EPA, Science Advisory Board 401 M Street Washington, DC 20460
SEATTLEPIC	U. S. EPA, Public Information Center-S0143 1200 Sixth Avenue Seattle, WA 98101 206/553-1200 Fax: 206/553-1049
SMALLEY	Jim Smalley, Inc. 7 Jackson Road Scituate, MA 02066

Code	Name, Address, Phone, Fax
SOIH	Stratospheric Ozone Information Hotline 401 M Street-6205-J Washington, DC 20460 800/296-1996 Fax: 202/783-1066
TSCA	Environmental Assistance Division TSCA Assistance Information Service 401 M Street-7408 Washington, DC 20460 202/554-1404 Fax: 202/544-5603
WPH	Wetlands Protection Hotline 800/832-7828
WRC	U.S. EPA Water Resource Center 401 M Street (RC-4100) Washington, DC 20460 202/260-7786 Fax: 202/260-0386

Numbering Procedures

The EPA publication number is an alphanumeric designator which identifies the Assistant Administrators and Regional Administrators (AA/RA), office within the AA/RA, publication type, year of publication , a sequence number and an optional expander for multiple volume publications bearing the same title. The publication number will appear on each publication cover .

A sample number with a description of its elements follows:

220-B-95-004

22	0	-	B	95	004	(optional a)
a	b		c	d	e	f

a. **22.** The first two digits signify the responsible organization producing the publication. The proper code for the responsible organization is selected from the list following this page . EPA Numbering System Identification Code.

b. **0.** This single digit is assigned to a specific office within the organization, or a specific "site" for those publications and multi media products referring to the same site.

In the example 220, the 22 signifies the AA for Administration and Resources Management; the 0 is assigned to a specific office such as Information and Resources Management within the AA.

c. **B.** Identifies type of publication. In this example the B would signify that the publication is a reference. This code can be selected from the attached listing, Type Codes for Information Products. A second identifier can be used as necessary to accommodate program specific needs, i.e.,

600-SR-95-001, (SR summary report, XD internal draft).

d. **95.** Reflects the calendar year of publication.

e. **004.** A three-digit number (001 through 999) will be assigned by the National Center for Environmental Publications and Information (NCEPI), the Agency's publication's distribution center. The number starts with 001 on January 1 and increases by one for each new publication.

f. Optional a. An expander to the publication number is assigned to indicate multiple volumes only. (Volume indicators are not used for single volumes. Therefore, if there is an "a", there must be a "b".) This is always a lower case letter.

g. NTIS can be identified with the PB at the beginning of the number. It is then followed by the year that NTIS assigned/received the document. This is then followed by a six digit sequential number assigned by NTIS (i.e., PB96-123456).

100 Administrator/Deputy Administrator

110 Administrative Law Judges

120 Science Advisory Board

130 Cooperative Environmental Management

140 Associate Administrator for Congressional and Legislative Affairs

150 Civil Rights

160 Assistant Administrator for International Activities

170 Associate Administrator for Communications and Public Affairs (OCEPA)

- 170 Immediate Office and Special Projects
- 171 Education Division
- 172 Communications Planning Division (CPD)
- 173 Press Division
- 174 External Relations Division
- 175 Editorial Services Division (ESD)
- 176 Multi Media Services Division (MD)
- 180 Small and Disadvantaged Business Utilization

200-220 Assistant Administrator for Administration and Resources Management (OARM)

- 200 Office of the Assistant Administrator (OA)
- 201 Program and Policy Coordination Office
- 202 Office of Administration Washington
- 205 Office of the Comptroller (OC)
- 208 Office of Administration - RTP (OA-RTP)
- 210 Office of Human Resources and Organizational Services (OHRM)
- 212 Office of Administration - Cincinnati
- 216 Office of Grants and Debarment
- 218 Office of Acquisition Management (OAM)
- 220 Office of Information and Resources Management (OIRM)

230 Assistant Administrator for Policy, Planning and Evaluation (OPPE)

270 Associate Administrator for Regional Operations and State/Local Relations (AAROSLR)

300 - 340 Office of Enforcement and Compliance Assurance (OECA)

- 300 Assistant Administrator for Enforcement and Compliance Assurance (OA)
- 305 Office of Compliance (OC)
- 310 Office of Criminal Enforcement
- 315 Office of Federal Activities (OFA)
- 320 National Enforcement Investigations Center
- 325 Office of Regulatory Enforcement
- 330 Office of Site Remediation

350 Inspector General (OIG)

360 General Counsel (OGC)

400 - 450 Assistant Administrator for Air and Radiation (OAR)

- 400 Immediate Office
- 402 Office of Radiation Programs and Indoor Air (ORPIA)
- 410 Office of Policy Analysis and Review (OPAR)
- 420 Office of Mobile Sources (OMS)
- 430 Office of Atmospheric Programs (OAP)
- 440 Office of Program Management Operations
- 450 Office of Air Quality Planning and Standards (OAQPS)
  - 451 Office of the Director
  - 452 Air Quality Management Division
  - 453 Emission Standards Division
  - 454 Technical Support Division
  - 455 Stationary Source Compliance Division
  - 456 Information Transfer Program Integration Division

500 - 550 Assistant Administrator for Solid Waste and Emergency Response (OSWER)

- 500 Immediate Office
  - Organization Management and Integrity Staff
  - Resource Management and Information Staff
  - Policy Analysis and Regulatory Management Staff
- 505 Federal Facilities Restoration and Reuse Office (FFRRO)
- 510 Office of Underground Storage Tanks (OUST)
  - Policy and Standards Division
  - Implementation Division
- 520 Office of Waste Programs Enforcement (OWPE)
  - CERCLA Enforcement Division
  - RCRA Enforcement Division
- 530 Office of Solid Waste (OSW)
  - Municipal and Industrial Waste Division
  - Communications, Analysis and Budget Division
  - Waste Management Division

Permits and State Programs Division
Characterization and Assessment Division

540 Office of Emergency and Remedial Response (Superfund)
Office of Program Management
Emergency Response Division
Hazardous Site Control Division
Hazardous Site Evaluation Division

542 Technology Innovation Office (TIO)

550 Chemical Emergency Preparedness and Prevention Office (CEPPO)

600 - 650 Assistant Administrator for Research and Development (ORD)

700 - 750 Assistant Administrator for Pesticides and Toxic Substances (OPPTS)

700 Office of the Assistant Administrator (OAA)
- 701 Science and Policy Analysis Staff
- 702 Regulatory Coordination Staff
- 703 Biotechnology Staff

710 Office of Program Management Operations
- 711 Resources Management Staff
- 712 Federal Register Staff

720 Office of Compliance Monitoring
- 721 Director's Office
- 722 Compliance Division (CD)
- 723 Laboratory Data Integrity Assurance Division (LDIAD)
- 724 Policy and Grants Division (PGD)

730 Office of Pesticide Programs and Director's Office (OPP)
- 731 Biopesticides and Pollution Prevention Division (BPPD)
- 732 Program Management and Support Division (PMSD)
- 733 Biological and Economical Analysis Division (BEAD)
- 734 Environmental Fate and Effect Division (EFED)
- 735 Field Operations Division (FOD)
- 736 Health Effects Division (HED)
- 737 Registration Division (RD)
- 738 Special Review and Reregistration Division (SRRD)
- 739 Policy and Special Project Staff (PSPS)

740 Office of Pollution Prevention and Toxics (OPPT)
- 741 Director's Office and Office of Program Management and Evaluation (OPME)
- 742 Pollution Prevention Division (PPD)
- 743 Chemical Control Division (CCD)
- 744 Economics Exposure and Technology Division (EETD)
- 745 Environmental Assistance Division (EAD)
- 746 Chemical Screening and Risk Assessment Division (CSRAD)
- 747 Chemical Management Division (CMD)
- 748 Health and Environmental Review Division (HERD)
- 749 Information Management Division (IMD)
- 750 Special Project (i.e., Inter-Office or Inter-Agency Project, joint project with public sector, etc.)

800 - 855 Assistant Administrator for Water

800 Immediate Office (OW)

810 Office of Ground Water and Drinking Water (OGWDW)
- 811 Drinking Water Standards Division (DWSD)
- 812 Enforcement and Program Implementation Division (EPID)
- 813 Ground Water Protection Division (GWPD)
- 814 Technical Support Center - Cincinnati (TSC-OH)

820 Office of Science and Technology (OST)
- 821 Engineering and Analysis Division (EAD)
- 822 Health and Ecological Criteria Division (HECD)
- 823 Standards and Applied Science Division (SASD)

830 Office of Wastewater Management (OWM)
- 831 Enforcement Division (ED)
- 832 Municipal Support Division (MSD)
- 833 Permits Division (PD)

840 Office of Wetlands, Oceans and Watersheds (6) (OSOS)

841 Assessment and Watershed Protection Division (34 or 37*) (AWPD)
842 Oceans and Coastal Protection Division (35) (OCPD)
843 Wetlands Division (36) (WD)
* (37 is for Non-Point Source Document)

850 Policy and Resources Management Office
851 American Indian Environmental Office (OW - AIEO)
855 Gulf of Mexico Program (GMP)

Regional Numbers

901 Region 1
902 Region 2
903 Region 3
904 Region 4
905 Region 5
906 Region 6
907 Region 7
908 Region 8
909 Region 9
910 Region 10
930 Central Regional Laboratory, Annapolis, MD

A Article Reprinted from Other Pub., Abstracts, Book Chapters, Presentations

B Reference:
Bibliography, Glossary, Symposium Papers, Training Guides, Telephone Directory, Manual, Handbook, etc.

C Computer:
CD-l, CD-ROM, Floppy Disk, etc.

D Draft

E Exhibit, Display, Booth

F Unbound Pub.:
Fact Sheet, Leaflet, Bulletin, Flyer, Brochure

H Photograph, Filmstrip, Slide, Poster, etc.

J Peer-Reviewed Journal

K Bound Pub.:
Pamphlet, Booklet, Speech

M Microfilm Microfiche

N Periodical: Other than Peer Reviewed Journal
Journal, Newsletters, ORD Announcement, etc.

P Public Comment Draft

Q Unpublished

R Report, Symposium Report, Proceedings

S Summary, Research Brief, Conference Summary, Issue Paper

U Audio

V Video

X Internal

Z Federal Register

U.S. Environmental Protection Agency

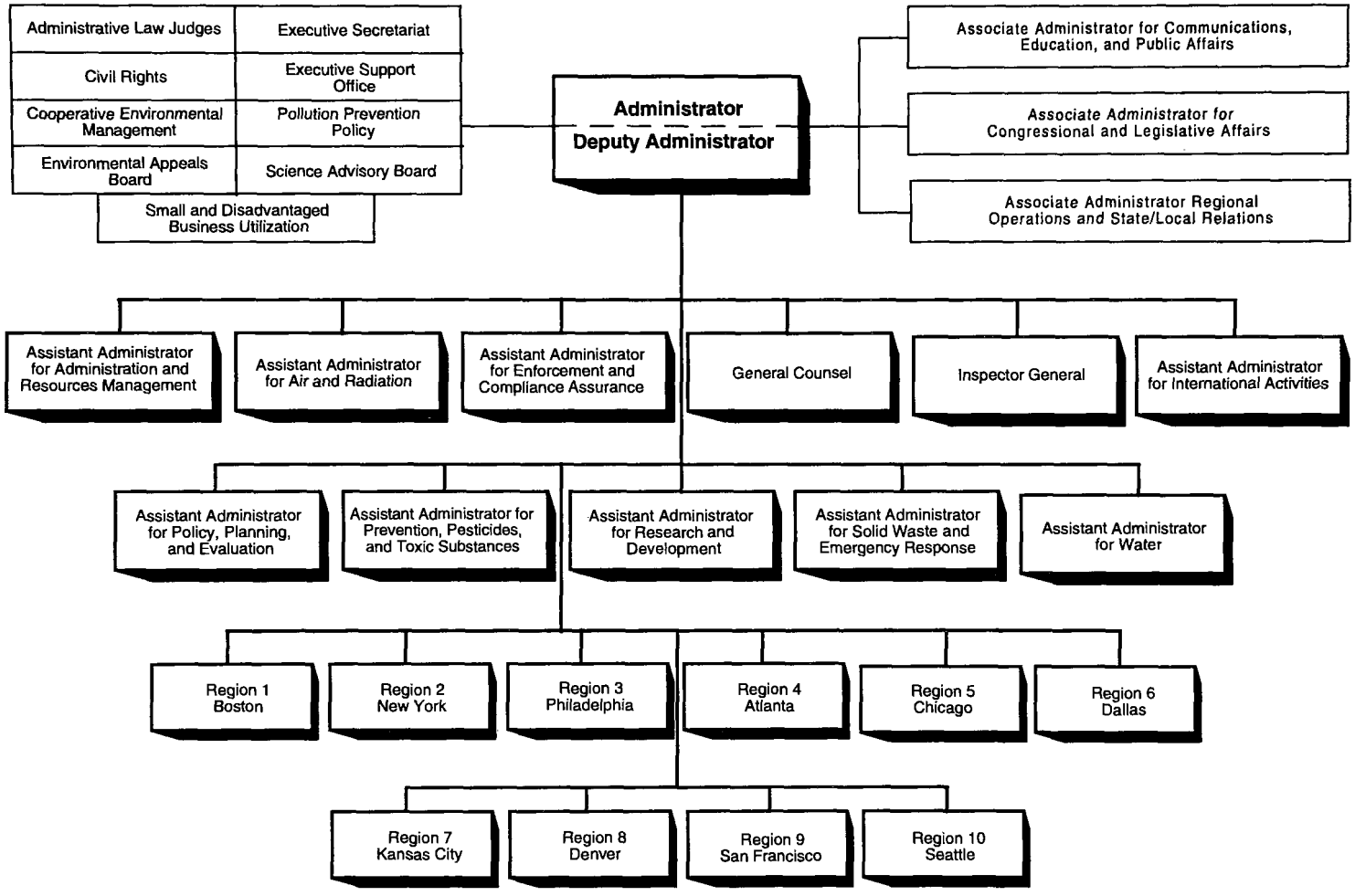

SECTION

1 Sponsoring Office Listing

This listing identifies publications available from program and regional offices across the Agency. A new feature in this year's edition is the inclusion of Internet addresses (URLS) from these offices which have publication information, or in some instances, full text Agency publications for your review. The World Wide Web address for the U.S. Environmental Protection Agency is http://www.EPA.GOV

Office of Administration and Resources Management (OARM)

This office is responsible for policy and procedures governing management of resources, human resources, environmental health and safety, facilities, administrative services, organization and management analyses, information resources, networking and computing services and procurement through contracts and grants.

3115: MERIT PROMOTION PROGRAM
EPA Number: EPA21M-1004
Source: ORHM212
NTIS Number: N/A

ACCESS EXPRESS, FEBRUARY 1993
EPA Number: EPA220B93002
Source: PIC
NTIS Number: N/A

ACCESS EXPRESS, FEBRUARY 1994
EPA Number: EPA220B94003
Source: PIC
NTIS Number: N/A

ACCESS TO AUDIO-VISUAL COLLECTIONS: VIDEOTAPES IN THE EPA HEADQUARTERS LIBRARY
EPA Number: EPA220B93022
Source: OPPERCP
NTIS Number: N/A

ADMINISTRATIVE CAREERS SERVING THE GOVERNMENT
EPA Number: EPA210K92008
Source: ORHM/PRDD
NTIS Number: N/A

ADMINISTRATIVE SUPPORT CAREER MANAGEMENT SYSTEM: A PRACTICAL GUIDE FOR DEVELOPING HIGH PERFORMANCE TEAMS (INCLUDES APPENDIX)
EPA Number: EPA22M-3000
Source: HRM
NTIS Number: N/A

ADMINISTRATOR'S UPDATE: SEPTEMBER 24, 1993. NUMBER 5. NATIONAL PERFORMANCE REVIEW
EPA Number: EPA100N93001
Source: NCEPI
NTIS Number: N/A

BACKGROUND FOR NEPA REVIEWERS: GRAZING ON FEDERAL LANDS
EPA Number: EPA300B94004
Source: OFA
NTIS Number: N/A

BIBLIOGRAPHIC SERIES: WASTE MINIMIZATION HAZARDOUS AND NON-HAZARDOUS SOLID WASTE 1980 TO PRESENT
EPA Number: EPAIMSD87007
Source: NCEPI
NTIS Number: PB88-163787

BOLETIN INFORMATIVO: DE JUSTICIA AMBIENTAL {FACT SHEET: ENVIRONMENTAL JUSTICE}{SPANISH}
EPA Number: EPA200F94004
Source: OEE
NTIS Number: N/A

BOLETIN INFORMATIVO: DE JUSTICIA AMBIENTAL, PROGRAMA FEDERAL DE PEQUENAS CONCESIONES {FACT SHEET: ENVIRONMENTAL JUSTICE, SMALL GRANTS PROGRAM}{SPANISH}
EPA Number: EPA200F94006
Source: OEE
NTIS Number: N/A

CAREERS IN ENGINEERING
EPA Number: EPA210K92007
Source: ORHM/PRDD
NTIS Number: N/A

CAREERS IN ENVIRONMENTAL RESEARCH
EPA Number: EPA210K92009
Source: ORHM/PRDD
NTIS Number: N/A

CAREERS IN SCIENCE
EPA Number: EPA210K92005
Source: ORHM/PRDD
NTIS Number: N/A

CIVIL RIGHTS OF 1964: TITLE VI, NONDISCRIMINATION IN FEDERALLY ASSISTED PROGRAMS
EPA Number: EPA200K84100
Source: OEE
NTIS Number: N/A

COMPETITION ADVOCACY PROGRAM
EPA Number: EPA202K93004
Source: OAM
NTIS Number: N/A

CONTRACT ADMINISTRATION
EPA Number: EPA202B91001
Source: NCEPI
NTIS Number: N/A

CORE LIST FOR AN ENVIRONMENTAL REFERENCE COLLECTION
EPA Number: EPA220B96002
Source: PIC
NTIS Number: N/A

COUNTDOWN TO RETIREMENT: A GUIDE TO EFFECTIVE PARTICIPATION IN THE RETIREMENT PROCESS
EPA Number: EPA210K94001
Source: NCEPI
NTIS Number: N/A

CREATING DIVERSITY IN MANAGEMENT: REFLECTIONS OF CHANGE
EPA Number: EPA210N94002
Source: OHROS
NTIS Number: N/A

CULTURAL DIVERSITY CHALLENGES FOR EPA: A STRATEGY FOR BOLD ACTION
EPA Number: EPA210R93001
Source: HRM
NTIS Number: N/A

DATABASES ACCESSIBLE THROUGH EPA LIBRARIES, NOVEMBER 1993
EPA Number: EPA220B93024
Source: PIC
NTIS Number: N/A

DEVELOPING A COMPREHENSIVE FEDERAL OFFICE RECYCLING PROGRAM
EPA Number: EPA202B92007
Source: RCRA
NTIS Number: N/A

DIRECTORY OF EPA TECHNICAL INFORMATION PACKAGES (TIPS)
EPA Number: EPA220B92023
Source: NCEPI
NTIS Number: PB93-226579

DOING BUSINESS WITH EPA
EPA Number: EPA180B92001
Source: OSDBU
NTIS Number: N/A

ELECTRONIC ACCESS TO EPA: A STUDENT'S GUIDE TO INFORMATION ONLINE
EPA Number: EPA208D95004
Source: NDPD
NTIS Number: N/A

EMPLOYMENT OF THE HANDICAPPED: A MANAGER'S GUIDE
EPA Number: EPA210B87100
Source: ORHM212
NTIS Number: N/A

EMPLOYMENT OVERVIEW
EPA Number: EPA210K92004
Source: ORHM/PRDD
NTIS Number: N/A

ENVIRONMENTAL APPEALS BOARD, PRACTICE MANUAL
EPA Number: EPA100B94002
Source: GPO
NTIS Number: N/A

ENVIRONMENTAL FINANCE PROGRAM: HELPING STATES AND COMMUNITIES PAY FOR ENVIRONMENTAL FACILITIES AND SERVICES
EPA Number: EPA205F93002
Source: NCEPI
NTIS Number: N/A

ENVIRONMENTAL JUSTICE ANNUAL REPORT, 1994: FOCUSING ON ENVIRONMENTAL PROTECTION FOR ALL PEOPLE
EPA Number: EPA200R95003
Source: NCEPI
NTIS Number: N/A

ENVIRONMENTAL JUSTICE STRATEGIC REPORT: NATIONAL AERONAUTICS AND SPACE ADMINISTRATION
EPA Number: EPA200R95908
Source: NCEPI
NTIS Number: N/A

ENVIRONMENTAL JUSTICE STRATEGIC REPORT: UNITED STATES DEPARTMENT OF AGRICULTURE
EPA Number: EPA200R95900
Source: NCEPI
NTIS Number: N/A

ENVIRONMENTAL JUSTICE STRATEGIC REPORT: UNITED STATES DEPARTMENT OF DEFENSE
EPA Number: EPA200R95901
Source: NCEPI
NTIS Number: N/A

ENVIRONMENTAL JUSTICE STRATEGIC REPORT: UNITED STATES DEPARTMENT OF HOUSING AND URBAN DEVELOPMENT
EPA Number: EPA200R95904
Source: NCEPI
NTIS Number: N/A

ENVIRONMENTAL JUSTICE STRATEGIC REPORT: UNITED STATES DEPARTMENT OF JUSTICE
EPA Number: EPA200R95906
Source: NCEPI
NTIS Number: N/A

ENVIRONMENTAL JUSTICE STRATEGIC REPORT: UNITED STATES DEPARTMENT OF TRANSPORTATION
EPA Number: EPA200R95910
Source: NCEPI
NTIS Number: N/A

ENVIRONMENTAL JUSTICE STRATEGIC REPORT: UNITED STATES NUCLEAR REGULATORY COMMISSION
EPA Number: EPA200R95907
Source: NCEPI
NTIS Number: N/A

ENVIRONMENTAL PROGRESS AND CHALLENGES EPA'S UPDATE
EPA Number: EPA230788033
Source: NCEPI
NTIS Number: N/A

ENVIRONMENTAL PUBLIC SERVICE
EPA Number: EPA210K92006
Source: ORHM/PRDD
NTIS Number: N/A

ENVIRONMENTAL RISK IN INDIAN COUNTRY
EPA Number: EPA171R92014
Source: OEE
NTIS Number: N/A

EPA CUSTOMER SERVICE PLAN: CUSTOMER SERVICE HOTLINE, SOLID WASTE AND EMERGENCY RESPONSE
EPA Number: EPA100F94006
Source: NCEPI
NTIS Number: N/A

EPA CUSTOMER SERVICE PLAN: ENVIRONMENTAL PERMITTING, PERMITS IMPROVEMENT TEAM
EPA Number: EPA100F94005
Source: NCEPI
NTIS Number: N/A

EPA CUSTOMER SERVICE PLAN: EXECUTIVE SUMMARY
EPA Number: EPA100F94003
Source: NCEPI
NTIS Number: N/A

EPA CUSTOMER SERVICE PLAN: PUBLIC ACCESS TO INFORMATION ABOUT HAZARDOUS CHEMICALS, CHEMICAL EMERGENCY PREPAREDNESS AND PREVENTION AND POLLUTION PREVENTION AND TOXICS
EPA Number: EPA100F94009
Source: NCEPI
NTIS Number: N/A

EPA CUSTOMER SERVICE PLAN: RESPONSE TO INQUIRIES, COMMUNICATIONS, EDUCATION, AND PUBLIC AFFAIRS
EPA Number: EPA100F94007
Source: NCEPI
NTIS Number: N/A

EPA CUSTOMER SERVICE PLAN: RESPONSE TO INQUIRIES, REGION 3, PHILADELPHIA, PA
EPA Number: EPA100F94010
Source: NCEPI
NTIS Number: N/A

EPA CUSTOMER SERVICE PLAN: THE COMMON SENSE INITIATIVE, REGULATION IMPROVEMENT TEAMS
EPA Number: EPA100F94004
Source: NCEPI
NTIS Number: N/A

EPA CUSTOMER SERVICE PLAN: WATER GRANTS MANAGEMENT, OFFICE OF WATER AND REGION 6, DALLAS, TEXAS
EPA Number: EPA100F94008
Source: NCEPI
NTIS Number: N/A

EPA GRO: GOALSETTERS REACHING FOR OPPORTUNITIES
EPA Number: EPA210K93001
Source: ORHM3634
NTIS Number: N/A

EPA HEADQUARTERS LIBRARY: WE SPEAK YOUR LANGUAGE WHEN IT COMES TO YOUR INFORMATION NEEDS
EPA Number: EPA220F93017
Source: OPPERCP
NTIS Number: N/A

EPA INSTITUTE FY 1994 SCHEDULE OF LEARNING OPPORTUNITIES: CURRICULUM OF THE 90'S
EPA Number: EPA210K93002
Source: ORHM3634
NTIS Number: N/A

EPA INSTITUTE: CREATING ENVIRONMENTAL CHANGE THROUGH LEARNING
EPA Number: EPA210F93002
Source: ORHM3634
NTIS Number: N/A

EPA WORKFORCE SNAPSHOTS: A PROFILE OF EPA'S EMPLOYEES
EPA Number: EPA210K94003
Source: OHROS
NTIS Number: N/A

EPA WORKFORCE SNAPSHOTS: WHAT DOES EPA'S WORKFORCE LOOK LIKE?
EPA Number: EPA210R92003
Source: OHROS
NTIS Number: N/A

EPA'S FINANCIAL MANAGEMENT STATUS REPORT AND FIVE-YEAR PLAN: FY 1994-1999
EPA Number: EPA205R94003
Source: OARM
NTIS Number: N/A

EPADOC VERSION 1.3 (CD-ROM)
EPA Number: EPA208C93001
Source: GPO
NTIS Number: N/A

EPADOC VERSION 1.4 {CD-ROM}
EPA Number: EPA208C94001
Source: GPO
NTIS Number: N/A

EPADOC VERSION 1.5 {CD-ROM}
EPA Number: EPA208C94002
Source: GPO
NTIS Number: N/A

EPADOC: ARCHITECTURAL MANAGEMENT AND PLANNING BRANCH, VOLUME 1, NUMBER 6, OCTOBER 1995 {CD ROM}
EPA Number: EPA208C95001
Source: GPO
NTIS Number: N/A

EPADOC: INFORMATION TECHNOLOGY SUPPORT AND ACQUISITION BRANCH, VOLUME 1, NUMBER 7, MAY 1996 {CD ROM}
EPA Number: EPA208C96001
Source: GPO
NTIS Number: N/A

EVALUATION OF ECOLOGICAL IMPACTS FROM HIGHWAY DEVELOPMENT
EPA Number: EPA300B94006
Source: OFA
NTIS Number: N/A

EVALUATORS' HANDBOOK EMPLOYEE SUGGESTION PROGRAM
EPA Number: EPA200CIN88001
Source: NCEPI
NTIS Number: N/A

EVERYBODY'S PROBLEM: HAZARDOUS WASTE
EPA Number: EPASW-826
Source: RCRA
NTIS Number: N/A

FACT SHEET: ENVIRONMENTAL JUSTICE
EPA Number: EPA200F94003
Source: OEE
NTIS Number: N/A

FACT SHEET: ENVIRONMENTAL JUSTICE: SMALL GRANTS PROGRAM
EPA Number: EPA200F94005
Source: OEE
NTIS Number: N/A

FEDFACS: AN ENVIRONMENTAL BULLETIN FOR FEDERAL FACILITIES, APRIL 1995
EPA Number: EPA300N95001A
Source: OFA
NTIS Number: N/A

FINANCING MODELS FOR ENVIRONMENTAL PROTECTION: HELPING COMMUNITIES MEET THEIR ENVIRONMENTAL GOALS
EPA Number: EPA202B92006
Source: NCEPI
NTIS Number: PB93-124998

GAIN THE COMPETITIVE EDGE, HIRE A CO-OP: A GUIDE FOR MANAGERS AND SUPERVISORS
EPA Number: EPA20M-3002
Source: ORHM212
NTIS Number: N/A

GUARDIAN: EPA'S FORMATIVE YEARS, 1970-1973
EPA Number: EPA202K93002
Source: PIC
NTIS Number: N/A

GUARDIAN: ORIGINS OF THE EPA
EPA Number: EPA202K92004
Source: PIC
NTIS Number: N/A

GUIDE FOR PREPARING INDEPENDENT GOVERNMENT COST ESTIMATES
EPA Number: EPA202B94003
Source: OARM
NTIS Number: N/A

GUIDE TO CAREER LADDERS FOR EXTRAMURAL RESOURCES MANAGEMENT PROJECT OFFICERS
EPA Number: EPA210B94003
Source: ORHM/PRDD
NTIS Number: N/A

GUIDE TO FEDERAL ENVIRONMENTAL REQUIREMENTS FOR SMALL GOVERNMENTS
EPA Number: EPA270K93001
Source: NCEPI
NTIS Number: N/A

GUIDE TO NCC SERVICES (LOGON INFORMATION)
EPA Number: EPA208B95002
Source: NDPD
NTIS Number: N/A

HEADQUARTERS TELEPHONE DIRECTORY, MARCH 1995
EPA Number: EPA208B95001
Source: GPO
NTIS Number: N/A

INFORMATION SYSTEMS INVENTORY
EPA Number: EPA220B95008
Source: NTIS
NTIS Number: PB95-227146

INFORMATION SYSTEMS INVENTORY (ISI): JANUARY 1994
EPA Number: EPA220B94001
Source: NTIS
NTIS Number: PB94-107711

INFORMATION SYSTEMS INVENTORY (ISI): PC USERS GUIDE, JANUARY 1994
EPA Number: EPA220B94002
Source: NTIS
NTIS Number: PB94-104783

INFORMATION SYSTEMS INVENTORY (DISK)
EPA Number: EPA220C95001
Source: NTIS
NTIS Number: PB95-504445

INFORMATION SYSTEMS INVENTORY, PC USER'S GUIDE
EPA Number: EPA220B95009
Source: NTIS
NTIS Number: PB95-227138

INFORMATION TECHNOLOGY ARCHITECTURE ROAD MAP
EPA Number: EPA208D95002
Source: NDPD
NTIS Number: N/A

INNOVATIVE MANAGEMENT STRATEGIES: ENVIRONMENTAL EQUITY
EPA Number: EPA220B92024
Source: OEE
NTIS Number: N/A

INTEGRITY ACT, 1993, REPORT TO THE PRESIDENT AND CONGRESS: FEDERAL MANAGERS FINANCIAL INTEGRITY ACT
EPA Number: EPA205R93005
Source: OARMRMD
NTIS Number: N/A

INTEGRITY ACT, 1994, REPORT TO THE PRESIDENT AND CONGRESS: FEDERAL MANAGERS' FINANCIAL INTEGRITY ACT (P.L. 97-255) OCTOBER 1, 1993 - SEPTEMBER 30, 1994
EPA Number: EPA205R94005
Source: OARMRMD
NTIS Number: N/A

INTEGRITY ACT, 1995 REPORT TO THE PRESIDENT AND CONGRESS: FEDERAL MANAGERS FINANCIAL INTEGRITY ACT (P.L. 97-255)
EPA Number: EPA205R95005
Source: OARMRMD
NTIS Number: N/A

INTERNATIONAL TELECOMMUNICATIONS QUICK REFERENCE GUIDE, EDITION 1.0
EPA Number: EPA208K83006
Source: NDPD
NTIS Number: N/A

INTRODUCTION TO LABOR RELATIONS FOR SUPERVISORS AND MANAGERS OF THE ENVIRONMENTAL PROTECTION AGENCY
EPA Number: EPA200CIN88002
Source: NCEPI
NTIS Number: N/A

LEAVE HANDBOOK
EPA Number: EPA200CIN88003
Source: NCEPI
NTIS Number: N/A

LIBRARY NETWORK
EPA Number: EPA220F94003
Source: PIC
NTIS Number: N/A

MANAGER'S GUIDE TO HIRING UNDER SPECIAL APPOINTING AUTHORITIES
EPA Number: EPA210B89100
Source: ORHM212
NTIS Number: N/A

MAPPING CAREER PATHS AT EPA (FOLDER)
EPA Number: EPA202F92001
Source: HRM
NTIS Number: N/A

MAPPING CAREER PATHS AT EPA: STEP 1: CAREER PLANNING WORKBOOK: MATCHING YOUR SKILLS, ABILITIES, AND INTERESTS WITH EPA NEEDS
EPA Number: EPA210K92001
Source: HRM
NTIS Number: N/A

MAPPING CAREER PATHS AT EPA: STEP 2: FINDING YOUR CAREER DIRECTION
EPA Number: EPA210K92002
Source: HRM
NTIS Number: N/A

MODEL REGIONAL RECORDS MANAGEMENT OPERATING PROCEDURES MANUAL (DRAFT)
EPA Number: EPAIMSD91020
Source: IMSD/OIRM
NTIS Number: N/A

NARROWING THE GAP: ENVIRONMENTAL FINANCE FOR THE 1990'S
EPA Number: EPA205R92002
Source: NCEPI
NTIS Number: PB93-157741

NATIONAL DATA PROCESSING DIVISION NETWORK AND COMPUTING SERVICES
EPA Number: EPA208F94011
Source: NDPD
NTIS Number: N/A

NATIONAL ENVIRONMENTAL DIRECTORY OF MINORITY AND WOMEN-OWNED BUSINESSES
EPA Number: EPA180B94001
Source: OSDBU
NTIS Number: N/A

NATIONAL ENVIRONMENTAL SUPERCOMPUTING CENTER (NESC) ANNUAL REPORT, FY 1994
EPA Number: EPA208K95001
Source: NDPD
NTIS Number: N/A

NATIONAL PUBLICATIONS CATALOG, 1995
EPA Number: EPA200B95001
Source: NCEPI
NTIS Number: N/A

OFFICE OF CIVIL RIGHTS: REGION 10 ASSESSMENT, JUNE 13-16, 1994
EPA Number: EPA150R94002
Source: CIVILRIGHTS
NTIS Number: N/A

ORGANIZATION TRANSFORMATION THROUGH A CUSTOMER FOCUSED HUMAN RESOURCES QUALITY ALIGNMENT PROJECT: A CASE STUDY IN ORGANIZATIONAL CHANGE
EPA Number: EPA210K93003
Source: ORHM3622
NTIS Number: N/A

OUR ENVIRONMENT NEEDS YOU: COOPERATIVE EDUCATION AT EPA
EPA Number: EPA210F89100
Source: ORHM212
NTIS Number: N/A

PERFORMANCE MANAGEMENT
EPA Number: EPA210X93002
Source: ORHMPER
NTIS Number: N/A

PERFORMANCE MANAGEMENT 3151: PERFORMANCE MANAGEMENT SYSTEM (PMS) FOR GENERAL SCHEDULE (GS)/PREVAILING RATE EMPLOYEES
EPA Number: EPA210K91100
Source: ORHMPER
NTIS Number: N/A

PRIVACY ACT: YOUR RIGHTS AND RESPONSIBILITIES
EPA Number: EPA220F93016
Source: OPPERCP
NTIS Number: N/A

PROCEEDINGS: BUILDING THE PEOPLE'S CAPACITY FOR CHANGE, APRIL 1996 EQUALITY CONFERENCE
EPA Number: EPA210R96001
Source: ORHM3622
NTIS Number: N/A

PROGRESSIVE ENVIRONMENTAL MANAGEMENT: LEVERAGING REGULATORY AND VOLUNTARY ACTION
EPA Number: EPA100S93001
Source: OCEM
NTIS Number: N/A

PROVIDING INFORMATION TO DECISION MAKERS TO PROTECT HUMAN HEALTH AND THE ENVIRONMENT: INFORMATION RESOURCES MANAGEMENT STRATEGIC PLAN
EPA Number: EPA220B95002
Source: PIC
NTIS Number: N/A

PUBLIC ACCESS ONLINE LIBRARY SYSTEM (OLS), USER'S GUIDE
EPA Number: EPA220B92017
Source: PIC
NTIS Number: N/A

PUBLIC ACCESS TO EPA'S ONLINE LIBRARY SYSTEM
EPA Number: EPA220F94004
Source: PIC
NTIS Number: N/A

PUBLIC-PRIVATE PARTNERSHIP CASE STUDIES: PROFILES OF SUCCESS IN PROVIDING ENVIRONMENTAL SERVICES
EPA Number: EPA20M-2005
Source: NCEPI
NTIS Number: PB93-202794

PUBLIC-PRIVATE PARTNERSHIPS FOR ENVIRONMENTAL FACILITIES: A SELF-HELP GUIDE FOR LOCAL GOVERNMENTS
EPA Number: EPA20M-2003
Source: NCEPI
NTIS Number: PB93-202869

PUTTING CUSTOMERS FIRST: EPA RISES TO THE CHALLENGE OF EXECUTIVE ORDER 12862
EPA Number: EPA100F94002
Source: NCEPI
NTIS Number: N/A

QUALITY EVALUATION CARD, NCEPI
EPA Number: EPA212F94001
Source: NCEPI
NTIS Number: N/A

RECORDS MANAGEMENT SERIES: INDEX TO AGENCY RECORDS CONTROL SCHEDULES
EPA Number: EPAIMSD91007
Source: IMSD/OIRM
NTIS Number: N/A

RECORDS MANAGEMENT SERIES: USING THE FEDERAL RECORDS CENTER, A GUIDE FOR HEADQUARTERS STAFF
EPA Number: EPAIMSD91004
Source: IMSD/OIRM
NTIS Number: N/A

REDUCING RISK: REPORT OF THE ECOLOGY AND WELFARE SUBCOMMITTEE, RELATIVE RISK REDUCTION PROJECT, APPENDIX A
EPA Number: EPASAB-EC-90021A
Source: NCEPI
NTIS Number: N/A

REDUCING RISK: REPORT OF THE HUMAN HEALTH SUBCOMMITTEE, RELATIVE RISK REDUCTION PROJECT, APPENDIX B
EPA Number: EPASAB-EC-90021B
Source: NCEPI
NTIS Number: N/A

REGION 10 HUMAN RESOURCES QUALITY ASSESSMENT
EPA Number: EPA210R94001
Source: ORHM/PRDD
NTIS Number: N/A

RISK ASSESSMENT, MANAGEMENT, COMMUNICATION: A GUIDE TO SELECTED SOURCES, VOLUME 2, NUMBER 2
EPA Number: EPAIMSD88002B
Source: NCEPI
NTIS Number: PB89-189641

SERVING A DIVERSE SOCIETY; EPA'S ROLE IN ENVIRONMENTAL EQUITY/JUSTICE
EPA Number: EPA200F93003
Source: OEE
NTIS Number: N/A

SOLID WASTE CONTRACT NEGOTIATION HANDBOOK
EPA Number: EPA220B92004
Source: NCEPI
NTIS Number: PB92-232172

SOLID WASTE CONTRACTING: QUESTIONS AND ANSWERS
EPA Number: EPA220B92005
Source: NCEPI
NTIS Number: PB92-231166

STUDENT WORK STUDY
EPA Number: EPA210K92011
Source: ORHM/PRDD
NTIS Number: N/A

WOMEN, MINORITIES AND PEOPLE WITH DISABILITIES: STATUS REPORT FISCAL YEAR END 1993
EPA Number: EPA210K93004
Source: OHROS
NTIS Number: N/A

WORKING FOR THE ENVIRONMENT STUDENT GUIDE
EPA Number: EPA210K92010
Source: ORHM/PRDD
NTIS Number: N/A

YOUR LOCALITY PAY: POCKET GUIDE FOR EPA EMPLOYEES, 1994
EPA Number: EPA210K94004
Source: HRM
NTIS Number: N/A

Office of Air and Radiation (OAR)

This office is responsible for the air activities of the Agency, which include development of national programs, technical policies, and regulation for air quality, emission standards for nonstationary sources, and emission standards for hazardous pollutants.

Internet access:
http://www.epa.gov/oar/oarhome.html

ABILITY OF ELECTRIC UTILITIES WITH FGD TO MEET ENERGY DEMANDS
EPA Number: EPA450378002
Source: NCEPI
NTIS Number: PB-284098

ACCELERATED PHASEOUT: FINAL RULE SUMMARY
EPA Number: EPA430F93057
Source: SOIH
NTIS Number: N/A

ACID DEPOSITION STANDARD FEASIBILITY STUDY
EPA Number: EPA430R95001A
Source: ARH
NTIS Number: N/A

ACID RAIN PROGRAM: IT'S WORKING
EPA Number: EPA430F92026
Source: ARH
NTIS Number: N/A

AIR CHIEF: VERSION 4.0, JULY 1995 {CD ROM}
EPA Number: EPA454C95001
Source: NTIS
NTIS Number: N/A

AIR CONDITIONERS AND THE OZONE LAYER: CITIZEN CHECKLIST
EPA Number: EPA430F93006
Source: SOIH
NTIS Number: N/A

AIR EMISSIONS AND CONTROL TECHNOLOGY FOR LEATHER TANNING AND FINISHING OPERATIONS
EPA Number: EPA453R93025
Source: NTIS
NTIS Number: PB94-120219

AIR EMISSIONS MODELS FOR WASTE AND WASTEWATER
EPA Number: EPA453R94080A
Source: NTIS
NTIS Number: N/A

AIR EMISSIONS SPECIES MANUAL, VOLUME 1: VOLATILE ORGANIC COMPOUND SPECIES PROFILES, 2ND EDITION
EPA Number: EPA450290001A
Source: NCEPI
NTIS Number: PB90-185844

AIR EMISSIONS SPECIES MANUAL: ADDENDUM
EPA Number: EPA450288003C
Source: NCEPI
NTIS Number: PB90-146416

AIR EMISSIONS SPECIES MANUAL: PARTICULATE MATTER SPECIES PROFILES, VOLUME 2, 2ND EDITION
EPA Number: EPA450290001B
Source: NCEPI
NTIS Number: PB90-184367

AIR EMISSIONS SPECIES MANUAL: VOLATILE ORGANIC COMPOUND SPECIES PROFILES, VOLUME 1
EPA Number: EPA450288003AE
Source: NCEPI
NTIS Number: N/A

AIR OXIDATION PROCESSES IN SYNTHETIC ORGANIC CHEMICAL MANUFACTURING INDUSTRY: BACKGROUND INFORMATION FOR PROPOSED STANDARDS
EPA Number: EPA450382001A
Source: NCEPI
NTIS Number: PB84-114834

AIR POLLUTANT EMISSION STANDARDS AND GUIDELINES FOR MUNICIPAL WASTE COMBUSTORS: ECONOMIC ANALYSIS OF MATERIALS SEPARATION REQUIREMENT
EPA Number: EPA450391002
Source: NCEPI
NTIS Number: PB91-222539

AIR POLLUTION ASPECTS OF EMISSION SOURCES: PRIMARY LEAD PRODUCTION: A BIBLIOGRAPHY WITH ABSTRACTS
EPA Number: EPA4500AP126
Source: NCEPI
NTIS Number: PB-224869

AIR QUALITY ATLAS {BROCHURE}
EPA Number: EPA400K92002
Source: PIC
NTIS Number: N/A

AIR QUALITY DATA: 1975 ANNUAL STATISTICS INCLUDING SUMMARIES WITH REFERENCE TO STANDARDS; 1234
EPA Number: EPA450277002
Source: NCEPI
NTIS Number: PB83-127712

AIR QUALITY DATA: 2ND QUARTER STATISTICS, 1975
EPA Number: EPA450276025
Source: NTIS
NTIS Number: PB-261077

AIR QUALITY FOR URBAN AND INDUSTRIAL PLANNING
EPA Number: EPA450374020A
Source: NTIS
NTIS Number: PB-238559

AIR QUALITY TRENDS
EPA Number: EPA454F95003
Source: NTIS
NTIS Number: N/A

AIR/SUPERFUND NATIONAL TECHNICAL GUIDANCE STUDT SERIES: EVALUATION OF SHORT-TERM AIR ACTION LEVELS FOR SUPERFUND SITES
EPA Number: EPA451R93009
Source: NTIS
NTIS Number: PB93-200913

AIR/SUPERFUND NATIONAL TECHNICAL GUIDANCE STUDY SERIES: AIR EMISSIONS FROM AREA SOURCES: ESTIMATING SOIL AND SOIL-GAS SAMPLE NUMBER REQUIREMENTS
EPA Number: EPA451R93002
Source: NTIS
NTIS Number: PB93-173995

AIR/SUPERFUND NATIONAL TECHNICAL GUIDANCE STUDY SERIES: AIR/SUPERFUND GUIDE TO POLLUTANT TOXICITY
EPA Number: EPA451R96006
Source: NTIS
NTIS Number: N/A

AIR/SUPERFUND NATIONAL TECHNICAL GUIDANCE STUDY SERIES: AIR/SUPERFUND GUIDE TO POLLUTANT TOXICITY
EPA Number: EPA451R94002
Source: NTIS
NTIS Number: PB94-206406

AIR/SUPERFUND NATIONAL TECHNICAL GUIDANCE STUDY SERIES: COMPILATION OF INFORMATION ON REAL-TIME AIR MONITORING FOR USE AT SUPERFUND SITES
EPA Number: EPA451R93008
Source: NTIS
NTIS Number: PB93-199222

AIR/SUPERFUND NATIONAL TECHNICAL GUIDANCE STUDY SERIES: GUIDELINE FOR PREDICTIVE BASELINE EMISSIONS ESTIMATION FOR SUPERFUND SITES, INTERIM FINAL
EPA Number: EPA451R96001
Source: NTIS
NTIS Number: PB96-125281

AIR/SUPERFUND NATIONAL TECHNICAL GUIDANCE STUDY SERIES: OPTIONS FOR DEVELOPING AND EVALUATING MITIGATION STRATEGIES FOR INDOOR AIR IMPACTS AT CERCLA SITES
EPA Number: EPA451R93012
Source: NTIS
NTIS Number: PB94-110517

AIR/SUPERFUND NATIONAL TECHNICAL GUIDANCE STUDY SERIES: VOLUME 4, GUIDANCE FOR AMBIENT AIR MONITORING AT SUPERFUND SITES, REVISED
EPA Number: EPA451R93007
Source: NTIS
NTIS Number: PB93-199214

AIR/SUPERFUND NATIONAL TECHNICAL GUIDANCE STUDY SERIES: VOLUME 5, PROCEDURES FOR AIR DISPERSION MODELING AT SUPERFUND SITES
EPA Number: EPA454R95003
Source: NTIS
NTIS Number: PB95-193124

ALLOWANCE TRACKING SYSTEM, ACCOUNTING FOR SO2 ALLOWANCES UNDER THE ACID RAIN PROGRAM
EPA Number: EPA430F94002
Source: ARH
NTIS Number: N/A

ALTERNATIVE CONTROL TECHNIQUES DOCUMENT: AUTOMOBILE REFINISHING
EPA Number: EPA453R94031
Source: NTIS
NTIS Number: PB94-191699

ALTERNATIVE CONTROL TECHNIQUES DOCUMENT: INDUSTRIAL CLEANING SOLVENTS
EPA Number: EPA453R94015
Source: NTIS
NTIS Number: PB94-156791

ALTERNATIVE CONTROL TECHNIQUES DOCUMENT: NOX EMISSIONS FROM CEMENT MANUFACTURING
EPA Number: EPA453R94004
Source: NTIS
NTIS Number: PB94-183522

ALTERNATIVE CONTROL TECHNIQUES DOCUMENT: NOX EMISSIONS FROM GLASS MANUFACTURING
EPA Number: EPA453R94037
Source: NTIS
NTIS Number: PB94-214079

ALTERNATIVE CONTROL TECHNIQUES DOCUMENT: NOX EMISSIONS FROM INDUSTRIAL/COMMERICAL/INSTITUTIONAL (ICI) BOILERS
EPA Number: EPA453R94022
Source: NTIS
NTIS Number: PB94-177177

ALTERNATIVE CONTROL TECHNIQUES DOCUMENT: NOX EMISSIONS FROM IRON AND STEEL MILLS
EPA Number: EPA453R94065
Source: NTIS
NTIS Number: PB95-105771

ALTERNATIVE CONTROL TECHNIQUES DOCUMENT: NOX EMISSIONS FROM UTILITY BOILERS
EPA Number: EPA453R94023
Source: NTIS
NTIS Number: PB94-184165

ALTERNATIVE CONTROL TECHNIQUES DOCUMENT: OFFSET LITHOGRAPHIC PRINTING, SUPPLEMENTAL INFORMATION BASED ON PUBLIC COMMENT ON DRAFT CONTROL TECHNIQUES GUIDELINE ANNOUNCED IN FEDERAL ...
EPA Number: EPA453R94054
Source: NTIS
NTIS Number: PB95-201018

ALTERNATIVE CONTROL TECHNIQUES DOCUMENT: PM-10 EMISSIONS FROM SELECTED PROCESSES AT COKE OVENS AND INTEGRATED IRON AND STEEL MILLS
EPA Number: EPA453R94005
Source: NTIS
NTIS Number: PB94-156718

ALTERNATIVE CONTROL TECHNIQUES DOCUMENT: SURFACE COATING OF AUTOMOTIVE/TRANSPORTATION AND BUSINESS MACHINE PLASTIC PARTS
EPA Number: EPA453R94017
Source: NTIS
NTIS Number: PB94-158086

ALTERNATIVE CONTROL TECHNIQUES DOCUMENT: SURFACE COATING OPERATIONS AT SHIPBUILDING AND SHIP REPAIR FACILITIES
EPA Number: EPA453R94032
Source: NTIS
NTIS Number: PB94-181864

ALTERNATIVE CONTROL TECHNIQUES DOCUMENT: VOLATILE ORGANIC LIQUID STORAGE IN FLOATING AND FIXED ROOF TANKS
EPA Number: EPA453R94001
Source: NTIS
NTIS Number: PB94-152741

ALTERNATIVES FOR CFC-113 AND METHYL CHLOROFORM IN METAL CLEANING
EPA Number: EPA400191019
Source: SOIH
NTIS Number: N/A

AMMONIUM SULFATE MANUFACTURE: BACKGROUND INFORMATION FOR PROPOSED EMISSION STANDARDS
EPA Number: EPA450379034A
Source: NCEPI
NTIS Number: PB80-140163

AMTIC NEWS: AMBIENT MONITORING TECHNOLOGY INFORMATION CENTER, VOLUME 5, NUMBER 1
EPA Number: EPA454N96001
Source: NTIS
NTIS Number: N/A

ANALYSIS OF AIR TOXICS EMISSIONS, EXPOSURES, CANCER RISKS AND CONTROLLABILITY IN FIVE URBAN AREAS: VOLUME 1: BASE YEAR ANALYSIS AND RESULTS
EPA Number: EPA450289012A
Source: NCEPI
NTIS Number: PB89-207161

ANALYSIS OF AMBIENT MONITORING DATA IN THE VICINITY OF OPEN TIRE FIRES
EPA Number: EPA453R93029
Source: NTIS
NTIS Number: PB94-156197

ANALYSIS OF COSTS AND COST EFFECTIVENESS OF SO2 CONTROL FOR MIXED FUEL-FIRED STEAM GENERATING UNITS
EPA Number: EPA450386001
Source: NCEPI
NTIS Number: PB86-156247

ANALYSIS OF MANAGEMENT OF ELECTRONIC RECORDS: RECOMMENDED FRAMEWORK FOR POLICY DEVELOPMENT AND DISSEMINATION AND SUMMARY OF COMMENTS, FINAL
EPA Number: EPA220R94001
Source: PIC
NTIS Number: N/A

ANALYSIS OF THE ECONOMIC AND ENVIRONMENTAL EFFECTS OF COMPRESSED NATURAL GAS AS A VEHICLE FUEL: VOLUME 1, PASSENGER CARS AND LIGHT TRUCKS
EPA Number: EPA420R90100
Source: NVFEL
NTIS Number: PB90-220559

ANALYSIS OF THE ECONOMIC AND ENVIRONMENTAL EFFECTS OF COMPRESSED NATURAL GAS AS A VEHICLE FUEL: VOLUME 2, HEAVY-DUTY VEHICLES
EPA Number: EPA420R90101
Source: NVFEL
NTIS Number: PB90-225830

ANALYSIS OF THE ECONOMIC AND ENVIRONMENTAL EFFECTS OF ETHANOL AS AN AUTOMOTIVE FUEL
EPA Number: EPA420R90102
Source: NVFEL
NTIS Number: PB90-222522

ANALYSIS OF THE ECONOMIC AND ENVIRONMENTAL EFFECTS OF METHANOL AS AN AUTOMOTIVE FUEL
EPA Number: EPA420R89100
Source: NVFEL
NTIS Number: PB90-225805

ANNOTATED BIBLIOGRAPHY OF LITERATURE ON FLUE GAS CONDITIONING 1966-1980
EPA Number: EPA340180018
Source: NCEPI
NTIS Number: PB81-200420

APPLICATION OF THE EMPIRICAL KINETIC MODELING APPORACH TO URBAN AREAS: PHILADELPHIA, VOLUME 3
EPA Number: EPA450481005C
Source: NCEPI
NTIS Number: PB86-178210

AQUEOUS AND SEMI-AQUEOUS ALTERNATIVES FOR CFC-113 AND METHYL CHLOROFORM CLEANING OF PRINTED CIRCUIT BOARD ASSEMBLIES
EPA Number: EPA400191016
Source: SOIH
NTIS Number: N/A

ASBESTOS IN YOUR HOME
EPA Number: EPA400K90100
Source: IAQINFO
NTIS Number: N/A

ASH SAMPLING PROGRAM
EPA Number: EPA450484014D
Source: NCEPI
NTIS Number: PB85-216497

ASPHALT ROOFING MANUFACTURING INDUSTRY: BACKGROUND INFORMATION FOR PROPOSED STANDARDS DRAFT EIS
EPA Number: EPA450380021A
Source: NCEPI
NTIS Number: PB80-212111

ASSESSING MULTIPLE POLLUTANT MULTIPLE SOURCE CANCER RISKS FROM URBAN AIR TOXIC SUMMARY OF APPROACHES AND INSIGHTS FROM COMPLETED AND ONGOING URBAN AIR TOXICS ASSESSMENT STUDIES
EPA Number: EPA450289010
Source: NCEPI
NTIS Number: PB89-197222

ASSESSMENT OF HUMAN EXPOSURES TO ATMOSPHERIC CADMIUM
EPA Number: EPA450579007
Source: NCEPI
NTIS Number: PB80-153885

AUTO AIR CONDITIONERS AND THE OZONE LAYER: A CONSUMER GUIDE
EPA Number: EPA430F94009
Source: SOIH
NTIS Number: N/A

AUTOMOBILE AND LIGHT DUTY TRUCK SURFACE COATING OPERATIONS: BACKGROUND INFORMATION FOR PROPOSED STANDARDS
EPA Number: EPA450379030
Source: NCEPI
NTIS Number: PB80-123540

AUTOMOBILE AND LIGHT-DUTY TRUCK SURFACE COATING OPERATIONS: BACKGROUND INFORMATION FOR PROMULGATED STANDARDS
EPA Number: EPA450379030B
Source: NCEPI
NTIS Number: PB81-113920

AUTOMOBILE ASSEMBLY PLANT SPRAY BOOTH CLEANING EMISSION REDUCTION TECHNOLOGY REVIEW
EPA Number: EPA453R94029
Source: NTIS
NTIS Number: PB94-206257

AUTOMOTIVE IMPORTS FACTS MANUAL: US ENVIRONMENTAL PROTECTION AGENCY REQUIREMENTS ONLY
EPA Number: EPA420B94006
Source: OAR
NTIS Number: N/A

BACKGROUND INFORMATION DOCUMENT TO SUPPORT NESHAPS RULEMAKING ON NUCLEAR POWER REACTORS DRAFT
EPA Number: EPA520191019
Source: NCEPI
NTIS Number: PB93-199321

BACKGROUND INFORMATION FOR STANDARDS OF PERFORMANCE: COAL PREPARATION PLANTS VOLUME 1: PROPOSED STANDARDS
EPA Number: EPA450274021A
Source: NCEPI
NTIS Number: PB-237421

BACKGROUND INFORMATION FOR STANDARDS OF PERFORMANCE: COAL PREPARATION PLANTS VOLUME 2: TEST DATA SUMMARY
EPA Number: EPA450274021B
Source: NCEPI
NTIS Number: PB-237696

BACKGROUND INFORMATION FOR STANDARDS OF PERFORMANCE: ELECTRIC ARC FURNACES IN THE STEEL INDUSTRY VOLUME 1: PROPOSED STANDARDS
EPA Number: EPA450274017A
Source: NCEPI
NTIS Number: PB-237840

BACKGROUND INFORMATION FOR STANDARDS OF PERFORMANCE: ELECTRIC ARC FURNACES IN THE STEEL INDUSTRY VOLUME 2: TEST DATA SUMMARY
EPA Number: EPA450274017B
Source: NCEPI
NTIS Number: PB-237841

BACKGROUND INFORMATION FOR STANDARDS OF PERFORMANCE: ELECTRIC SUBMERGED ARC FURNACES FOR PRODUCTION OF FERROALLOYS VOLUME 1: PROPOSED STANDARDS
EPA Number: EPA450274018A
Source: NCEPI
NTIS Number: PB-237411

BACKGROUND INFORMATION FOR STANDARDS OF PERFORMANCE: PHOSPHATE FERTILIZER INDUSTRY VOLUME 1: PROPOSED STANDARDS
EPA Number: EPA450274019A
Source: NCEPI
NTIS Number: PB-237606

BACKGROUND INFORMATION FOR STANDARDS OF PERFORMANCE: PHOSPHATE FERTILIZER INDUSTRY VOLUME 2: TEST DATA SUMMARY
EPA Number: EPA450274019B
Source: NCEPI
NTIS Number: PB-237607

BACKGROUND INFORMATION FOR STANDARDS OF PERFORMANCE: PRIMARY ALUMINUM INDUSTRY VOLUME 1: PROPOSED STANDARDS
EPA Number: EPA450274020A
Source: NCEPI
NTIS Number: PB-237612

BACKGROUND INFORMATION FOR STANDARDS OF PERFORMANCE: PRIMARY ALUMINUM INDUSTRY VOLUME 2: TEST DATA SUMMARY
EPA Number: EPA450274020B
Source: NCEPI
NTIS Number: PB-237613

BASELINE EMISSION INVENTORY: 1990 OTC NOX
EPA Number: EPA454R95013
Source: NTIS
NTIS Number: N/A

BENZENE EMISSIONS DRAFT FROM ETHYLBENZENE/EIS STYRENE INDUSTRY: BACKGROUND INFORMATION FOR PROPOSED STANDARDS
EPA Number: EPA450379035A
Source: NCEPI
NTIS Number: PB80-219686

BENZENE EMISSIONS FROM BENZENE STORAGE TANKS: BACKGROUND INFORMATION FOR PROPOSED STANDARDS
EPA Number: EPA450380034A
Source: NCEPI
NTIS Number: PB81-151433

BENZENE EMISSIONS FROM COKE BY-PRODUCT RECOVERY PLANTS: BACKGROUND INFORMATION FOR PROPOSED STANDARDS
EPA Number: EPA450383016A
Source: NCEPI
NTIS Number: PB84-209477

BENZENE EQUIPMENT LEAK INSPECTION MANUAL
EPA Number: EPA340190001
Source: NCEPI
NTIS Number: PB93-199123

BENZENE FUGITIVE EMISSIONS: BACKGROUND INFORMATION FOR PROMULGATED STANDARDS
EPA Number: EPA450380032B
Source: NCEPI
NTIS Number: PB84-210301

BENZENE WASTE OPERATIONS NESHAP: WAIVER GUIDANCE DOCUMENT
EPA Number: EPA453R93010
Source: NTIS
NTIS Number: PB93-157592

BEVERAGE CAN SURFACE COATING INDUSTRY: BACKGROUND INFORMATION FOR PROPOSED STANDARDS
EPA Number: EPA450380036A
Source: NCEPI
NTIS Number: PB81-113904

BEYOND VOC RACT CTG REQUIREMENTS
EPA Number: EPA453R95010
Source: NTIS
NTIS Number: N/A

BIBLIOGRAPHY OF LITERATURE ON CURRENT TRENDS IN LAND-USE TRANSPORTATION INTERACTIONS
EPA Number: EPA452B92008
Source: NCEPI
NTIS Number: N/A

BIOMASS ENERGY AND CLEAN AIR ACT OPPORTUNITIES, INCENTIVES FROM THE ACID RAIN PROGRAM
EPA Number: EPA430K94013
Source: ARH
NTIS Number: N/A

BOILER DESIGN AND OPERATING VARIABLES AFFECTING UNCONTROLLED SULFUR EMISSIONS FROM PULVERIZED-COAL-FIRED STEAM GENERATORS
EPA Number: EPA450377047
Source: NCEPI
NTIS Number: PB-281469

BUILDING AIR QUALITY: A GUIDE FOR BUILDING OWNERS AND FACILITY MANAGERS
EPA Number: EPA400191033
Source: RMD
NTIS Number: N/A

BUYING AN EPA CERTIFIED WOODSTOVE
EPA Number: EPA450K90101
Source: PIC
NTIS Number: N/A

CALCINERS AND DRYERS IN MINERAL INDUSTRIES: BACKGROUND INFORMATION FOR PROPOSED STANDARDS
EPA Number: EPA450385025A
Source: NCEPI
NTIS Number: PB86-196904

CAR OWNERS: PROTECT THE ENVIRONMENT AND YOUR HEALTH, DON'T TAMPER WITH EMISSIONS CONTROLS!
EPA Number: EPA420F93004
Source: NVFEL
NTIS Number: N/A

CARCINOGEN ASSESSMENT GROUP'S FINAL REPORT ON POPULATION RISK TO AMBIENT BENZENE EXPOSURES
EPA Number: EPA450580004
Source: NCEPI
NTIS Number: PB82-227372

CATALYST: INFORMATION FOR ENVIRONMENTAL ACTION, DECEMBER-JANUARY 1995
EPA Number: EPA220N95016
Source: PIC
NTIS Number: N/A

CATALYST: INFORMATION FOR ENVIRONMENTAL ACTION, JANUARY-FEBRUARY 1994
EPA Number: EPA220N94014
Source: PIC
NTIS Number: N/A

CATALYST: INFORMATION FOR ENVIRONMENTAL ACTION, MARCH-APRIL 1994
EPA Number: EPA220N94019
Source: PIC
NTIS Number: N/A

CATALYST: INFORMATION FOR ENVIRONMENTAL ACTION, OCTOBER-NOVEMBER 1994
EPA Number: EPA220N94020
Source: PIC
NTIS Number: N/A

CATALYTIC WOODSTOVES: INSTALLATION, OPERATION, AND MAINTENANCE
EPA Number: EPA450K92006
Source: PIC
NTIS Number: N/A

CHROMIUM EMISSIONS FROM CHROMIUM ELECTROPLATING AND CHROMIC ACID ANODIZING OPERATIONS: BACKGROUND INFORMATION FOR PROMULGATED STANDARDS
EPA Number: EPA453R94082B
Source: NTIS
NTIS Number: PB95-166302

CHROMIUM EMISSIONS FROM CHROMIUM ELECTROPLATING AND CHROMIC ACID ANODIZING OPERATIONS: BACKGROUND INFORMATION FOR PROPOSED STANDARDS, VOLUME 2
EPA Number: EPA453R93030B
Source: NTIS
NTIS Number: PB94-134160

CHROMIUM EMISSIONS FROM CHROMIUM ELECTROPLATING: AND CHROMIC ACID ANODIZING OPERATIONS: BACKGROUND INFORMATION FOR PROPOSED STANDARDS, VOLUME 1
EPA Number: EPA453R93030A
Source: NTIS
NTIS Number: PB94-134152

CHROMIUM EMISSIONS FROM COMFORT COOLING TOWERS: BACKGROUND INFORMATION FOR PROPOSED STANDARDS
EPA Number: EPA450387010A
Source: NCEPI
NTIS Number: PB88-197298

CHROMIUM EMISSIONS FROM INDUSTRIAL PROCESS COOLING TOWERS: BACKGROUND INFORMATION FOR PROPOSED STANDARDS
EPA Number: EPA453R93022
Source: NTIS
NTIS Number: PB94-151420

CITIZEN'S GUIDE TO RADON: THE GUIDE TO PROTECTING YOURSELF AND YOUR FAMILY FROM RADON, 2ND EDITION
EPA Number: EPA402K92001
Source: PIC
NTIS Number: N/A

CLEAN AIR ACT AMENDMENTS OF 1990: A GUIDE FOR SMALL BUSINESSES
EPA Number: EPA450K92001
Source: NCEPI
NTIS Number: PB93-237501

CLEAN AIR ACT AMENDMENTS OF 1990: DETAILED SUMMARY OF TITLES
EPA Number: EPA400R90100
Source: NCEPI
NTIS Number: PB91-214585

CLEAN AIR ACT AMENDMENTS OF 1990: OVERVIEW OF SUMMARY MATERIALS
EPA Number: EPA450K90100
Source: OAR
NTIS Number: N/A

CLEAN AIR ACT OF 1990: A GUIDE TO PUBLIC FINANCING OPTIONS
EPA Number: EPA450K92005
Source: OAR
NTIS Number: N/A

CLEAN AIR ACT OF 1990: A PRIMER ON CONSENSUS-BUILDING
EPA Number: EPA450K92004
Source: OAR
NTIS Number: N/A

CLEAN AIR ACT OF 1990: AN INTRODUCTORY GUIDE TO SMART IMPLEMENTATION
EPA Number: EPA450K92003
Source: OAR
NTIS Number: N/A

CLEAN AIR ACT OZONE DESIGN VALUE STUDY {DRAFT}
EPA Number: EPA450D94001
Source: NTIS
NTIS Number: N/A

CLIMATE IS RIGHT FOR ACTION: VOLUNTARY PROGRAMS TO REDUCE GREENHOUSE GAS EMISSIONS
EPA Number: EPA400K92005
Source: GLH
NTIS Number: N/A

COAL FIRED INDUSTRIAL BOILER INSPECTION GUIDE
EPA Number: EPA340183025
Source: NCEPI
NTIS Number: PB85-180867

COLD STARTING AN ALCOHOL FUELED ENGINE WITH ULTRASONIC FUEL ATOMIZATION
EPA Number: EPA420R93011
Source: NVFEL
NTIS Number: PB93-206597

COMBUSTION EFFICIENCY OPTIMIZATION MANUAL FOR OPERATORS OF OIL AND GAS-FIRED BOILERS
EPA Number: EPA340183023
Source: NCEPI
NTIS Number: PB84-210129

COMMENTS AND RESPONSE TO COMMENTS: NESHAPS FOR RADIONUCLIDES
EPA Number: EPA520189031
Source: NCEPI
NTIS Number: PB93-157964

COMPARABILITY STUDY FOR THE NORTHEAST OZONE TRANSPORT REGION, STAGE 2
EPA Number: EPA452R94011
Source: NTIS
NTIS Number: N/A

COMPARISON OF ISC2 DRY DEPOSITION ESTIMATES BASED ON CURRENT AND PROPOSED DEPOSITION ALGORITHMS
EPA Number: EPA454R94018
Source: NTIS
NTIS Number: PB94-209491

COMPILATION AND SPECIATION OF NATIONAL EMISSIONS FACTORS FOR CONSUMER/ COMMERICAL SOLVENT USE: INFORMATION COMPILED TO SUPPORT URBAN AIR TOXICS ASSESSMENT STUDIES
EPA Number: EPA450289008
Source: NCEPI
NTIS Number: PB89-207203

COMPILATION GUIDE OF PROCEDURAL DECISIONS ON EPA NSPS REFERENCE METHODS
EPA Number: EPA340184014
Source: NCEPI
NTIS Number: PB86-140589

COMPILATION OF AIR POLLUTANT EMISSION FACTORS VOLUME 1: STATIONARY POINT AND AREA SOURCES, 5TH EDITION
EPA Number: EPA450AP425ED
Source: NCEPI
NTIS Number: PB95-196028

COMPILATION OF AIR POLLUTANT EMISSION FACTORS VOLUME 1: STATIONARY POINT AND AREA SOURCES, SUPPLEMENT E
EPA Number: EPA450AP424EDE
Source: NCEPI
NTIS Number: PB93-157105

COMPILATION OF AIR POLLUTANT EMISSION FACTORS VOLUME 1: STATIONARY POINT AND AREA SOURCES, SUPPLEMENT F
EPA Number: EPA450AP424EDF
Source: NCEPI
NTIS Number: PB94-121431

COMPILATION OF AIR POLLUTANT EMISSION FACTORS VOLUME I: STATIONARY POINT AND AREA SOURCES. SUPPLEMENT C
EPA Number: EPA450AP424EDC
Source: NCEPI
NTIS Number: PB91-125906

COMPILATION OF AIR TOXICS EMISSION INVENTORY QUESTIONNAIRES
EPA Number: EPA450488008
Source: NCEPI
NTIS Number: PB88-236237

COMPILATION OF BACT/LAER DETERMINATIONS, REVISED
EPA Number: EPA450280070
Source: NCEPI
NTIS Number: PB81-136483

COMPILATION OF SELECTED ACTS WITHIN THE JURISDICTION ON THE COMMITTEE ON ENERGY AND COMMERCE
EPA Number: EPA450R91001
Source: OAR
NTIS Number: N/A

COMPILING AIR TOXICS EMISSION INVENTORIES
EPA Number: EPA450486010
Source: NCEPI
NTIS Number: PB90-185422

CONSERVATION AND RECYCLING PRACTICES FOR CFC-113 AND METHYL CHLOROFORM
EPA Number: EPA400191017
Source: SOIH
NTIS Number: N/A

CONSERVATION AND RENEWABLE ENERGY RESERVE: Q & A {BROCHURE}
EPA Number: EPA430F95075
Source: ARH
NTIS Number: N/A

CONSIDERATION OF TRANSPORTED OZONE AND PRECURSORS AND THEIR USE IN EKMA
EPA Number: EPA450489010
Source: NCEPI
NTIS Number: PB90-255415

CONSUMER'S GUIDE TO RADON REDUCTION: HOW TO REDUCE RADON LEVELS IN YOUR HOME
EPA Number: EPA402K92003
Source: PIC
NTIS Number: N/A

CONTROL AND POLLUTION PREVENTION OPTIONS FOR AMMONIA EMISSIONS
EPA Number: EPA456R95002
Source: NTIS
NTIS Number: N/A

CONTROL OF EMISSIONS FROM BUSES AND TRUCKS
EPA Number: EPA420F94001
Source: NVFEL
NTIS Number: N/A

CONTROL OF EMISSIONS FROM LURGI COAL GASIFICATION PLANTS
EPA Number: EPA450278012
Source: NCEPI
NTIS Number: PB-279012

CONTROL OF VOLATILE ORGANIC COMPOUND EMISSIONS FROM BATCH PROCESSES: ALTERNATIVE CONTROL TECHNIQUES INFORMATION DOCUMENT
EPA Number: EPA450R94020
Source: NTIS
NTIS Number: PB94-177128

CONTROL OF VOLATILE ORGANIC COMPOUND EMISSIONS FROM MANUFACTURE OF HIGH DENSITY POLETHYLENE, POLYPROPYLENE, AND POLYSTRYRENE RESINS
EPA Number: EPA450383008
Source: NCEPI
NTIS Number: PB84-134600

CONTROL OF VOLATILE ORGANIC COMPOUND EMISSIONS FROM OFFSET LITHOGRAPHIC PRINTING, GUIDELINE SERIES (DRAFT)
EPA Number: EPA453D95001
NTIS Number: PB95-201422
Source: NTIS

CONTROL OF VOLATILE ORGANIC COMPOUND EQUIPMENT LEAKS FROM NATURAL GAS/ GASOLINE PROCESSING PLANT
EPA Number: EPA450383007
Source: NCEPI
NTIS Number: PB84-161520

CONTROL TECHNIQUES FOR NITROGEN OXIDES EMISSIONS FROM STATIONARY SOURCES, 2ND EDITION
EPA Number: EPA450178001
Source: NCEPI
NTIS Number: PB-280034

CONTROL TECHNIQUES FOR NITROGEN OXIDES EMISSIONS FROM STATIONARY SOURCES, REVISED, 2ND EDITION
EPA Number: EPA450383002
Source: NCEPI
NTIS Number: PB84-118330

CONTROL TECHNIQUES FOR PARTICULATE EMISSIONS FROM STATIONARY SOURCES, VOLUME 1, SEPTEMBER, 1992
EPA Number: EPA450381005A
Source: NCEPI
NTIS Number: PB83-127498

CONTROL TECHNIQUES FOR PARTICULATE EMISSIONS FROM STATIONARY SOURCES, VOLUME 2
EPA Number: EPA450381005B
Source: NCEPI
NTIS Number: PB83-127480

CONTROL TECHNIQUES FOR SULFUR OXIDE EMISSIONS FROM STATIONARY SOURCES
EPA Number: EPA450381004
Source: NCEPI
NTIS Number: PB81-220048

CONTROL TECHNOLOGY CENTER NEWS: VOLUME 5, NUMBER 2, APRIL 1993
EPA Number: EPA453N93012
Source: NCEPI
NTIS Number: N/A

CONVERSION OF METHANOL-FUELED 16-VALVE, 4-CYLINDER ENGINE TO OPERATION OF GASEOUS 2H2/CO FUEL
EPA Number: EPA420R92006
Source: NVFEL
NTIS Number: PB93-144376

COUNTDOWN TO CFC PHASEOUT, 22 MONTHS TO GO
EPA Number: EPA430N94004
Source: SOIH
NTIS Number: N/A

CURRENT FEDERAL INDOOR AIR QUALITY ACTIVITIES
EPA Number: EPA402K95005
Source: IAQINFO
NTIS Number: N/A

DEMAND SIDE MANAGEMENT AND CLEAN AIR ACT OPPORTUNITIES, INCENTIVES FROM THE ACID RAIN PROGRAM
EPA Number: EPA430K94017
Source: ARH
NTIS Number: N/A

DEPOSITION OF AIR POLLUTANTS TO THE GREAT WATERS: 1ST REPORT TO CONGRESS
EPA Number: EPA453R93055
Source: NTIS
NTIS Number: PB94-203320

DESCRIPTIVE GUIDE TO RISK ASSESSMENT METHODOLOGIES FOR TOXIC AIR POLLUTANTS
EPA Number: EPA453R93038
Source: NTIS
NTIS Number: PB94-111234

DESIGNING AND IMPLEMENTING AN AIR TOXICS CONTROL PROGRAM: A PROGRAM DEVELOPMENT MANUAL FOR STATE AND LOCAL AGENCIES
EPA Number: EPA450290012
Source: NTIS
NTIS Number: PB91-191064

DETERMINING INPUT VARIABLES FOR CALCULATION OF IMPACT OF NEW SOURCE PERFORMANCE STANDARDS (WORKSHEETS FOR MISCELLANEOUS SOURCES)
EPA Number: EPA450376018F
Source: NTIS
NTIS Number: PB-270530

DEVELOPMENT OF A PLAN FOR A SURFACE COAL MINE STUDY
EPA Number: EPA454R95008
Source: NTIS
NTIS Number: N/A

DEVELOPMENT OF QUESTIONNAIRES FOR VARIOUS EMISSION INVENTORY USES
EPA Number: EPA450378122
Source: NCEPI
NTIS Number: PB-300384

DEVELOPMENT OF VOC COMPLIANCE MONITORING AND ENFORCEMENT STRATEGIES: THE WHOLESALE GASOLINE MARKETING CHAIN, VOLUME 1
EPA Number: EPA340180013
Source: NCEPI
NTIS Number: PB84-190016

DIRECTORY OF OAQPS INFORMATION SERVICES
EPA Number: EPA452B93006
Source: NTIS
NTIS Number: PB93-196624

DIRECTORY OF OAQPS INFORMATION SERVICES
EPA Number: EPA452B94010
Source: NTIS
NTIS Number: PB94-181310

DISPOSING OF APPLIANCES WITH REFRIGERANTS: WHAT YOU SHOULD KNOW
EPA Number: EPA430F93003
Source: SOIH
NTIS Number: N/A

DISTILLATION OPERATIONS IN SYNTHETIC ORGANIC CHEMICAL MANUFACTURING BACKGROUND INFORMATION FOR PROPOSED STANDARDS
EPA Number: EPA450383005A
Source: NCEPI
NTIS Number: PB84-214006

DO THE ACID RAIN SO2 REGULATIONS APPLY TO YOU? A GUIDE FOR UTILITIES AND OTHER ELECTRICITY GENERATORS
EPA Number: EPA430R94002
Source: ARH
NTIS Number: N/A

DOCUMENTING GROUND-WATER MODELING AT SITES CONTAMINATED WITH RADIOACTIVE SUBSTANCES
EPA Number: EPA540R96003
Source: NCEPI
NTIS Number: PB96-963302

DRAFT REGULATORY IMPACT ANALYSIS: PROPOSED REFUELING EMISSION REGULATIONS FOR GASOLINE-FUELED MOTOR VEHICLES: VOLUME 1 ANALYSIS OF GASOLINE MARKETING REGULATORY STRATEGIES
EPA Number: EPA450387001A
Source: NCEPI
NTIS Number: PB87-221677

ECOLOGICAL IMPACT OF LAND CLEANUP AND RESTORATION
EPA Number: EPA402R93077
Source: NCEPI
NTIS Number: PB94-118254

ECONOMIC ASSESSMENT ENVIRONMENTAL IMPACT STATEMENT NESHAPS FOR RADIONUCLIDES: BACKGROUND INFORMATION DOCUMENT, VOLUME 3
EPA Number: EPA520189007
NTIS Number: PB90-195777
Source: NCEPI

ECONOMIC IMPACT ANALYSIS FOR PROPOSED EMISSION STANDARDS AND GUIDELINES FOR MUNICIPAL WASTE COMBUSTORS
EPA Number: EPA450391029
Source: NTIS
NTIS Number: PB94-213543

ECONOMIC IMPACT ANALYSIS FOR THE PETROLEUM REFINERIES NESHAP, DRAFT
EPA Number: EPA453D94052
Source: NTIS
NTIS Number: PB94-193661

ECONOMIC IMPACT ANALYSIS FOR THE PETROLEUM REFINERIES NESHAP, FINAL
EPA Number: EPA452R95003
Source: NTIS
NTIS Number: N/A

ECONOMIC IMPACT ANALYSIS FOR THE POLYMER AND RESINS IV NESHAP, FINAL
EPA Number: EPA452R96009
Source: NTIS
NTIS Number: PB96-181250

ECONOMIC IMPACT ANALYSIS FOR THE POLYMERS AND RESINS 2 NESHAP, DRAFT
EPA Number: EPA453R94034
Source: NTIS
NTIS Number: PB94-177458

ECONOMIC IMPACT ANALYSIS FOR THE POLYMERS AND RESINS I NESHAP {DRAFT}
EPA Number: EPA452D95004
Source: NTIS
NTIS Number: PB95-216420

ECONOMIC IMPACT ANALYSIS FOR THE POLYMERS AND RESINS IV NESHAP {DRAFT}
EPA Number: EPA452D95002
Source: NTIS
NTIS Number: PB95-201166

ECONOMIC IMPACT ANALYSIS FOR THE PRINTING AND PUBLISHING NESHAP {DRAFT}
EPA Number: EPA452D95001
Source: NTIS
NTIS Number: PB95-195871

ECONOMIC IMPACT ANALYSIS FOR THE PRINTING AND PUBLISHING NESHAP, FINAL
EPA Number: EPA452R96010
Source: NTIS
NTIS Number: N/A

ECONOMIC IMPACT ANALYSIS OF REGULATORY CONTROLS IN THE DRY CLEANING INDUSTRY, FINAL
EPA Number: EPA450391021B
Source: NTIS
NTIS Number: PB94-134392

ECONOMIC IMPACT ANALYSIS OF THE HALOGENATED SOLVENT CLEANING NESHAP, DRAFT
EPA Number: EPA453D93058
Source: NTIS
NTIS Number: PB94-131257

ECONOMIC IMPACT ANALYSIS OF THE SECONDARY LEAD SMELTERS NESHAP, FINAL
EPA Number: EPA453R94039
Source: NTIS
NTIS Number: PB94-195849

ECONOMIC IMPACT OF VAPOR RECOVERY REGULATIONS ON THE SERVICE STATION INDUSTRY
EPA Number: EPA450378029
Source: NCEPI
NTIS Number: PB83-113324

EFFECTS OF RADIATION ON AQUATIC ORGANISMS AND RADIOBIOLOGICAL METHODOLOGIES FOR EFFECTS ASSESSMENT
EPA Number: EPA520185016
Source: NCEPI
NTIS Number: PB86-215241

EL RADON
EPA Number: EPA402K93005
Source: OAR
NTIS Number: N/A

ELECTRIC ARC FURNACES AND ARGON-OXYGEN DECARBURIZATION VESSELS IN STEEL INDUSTRY: BACKGROUND INFORMATION FOR PROPOSED REVISIONS TO STANDARDS, DRAFT
EPA Number: EPA450382020A
Source: NCEPI
NTIS Number: PB84-120641

ELECTRIC ARC FURNACES AND ARGON-OXYGEN DECARBURIZATION VESSELS IN STEEL PLANTS: BACKGROUND INFORMATION FOR PROMULGATED STANDARDS, FINAL EIS
EPA Number: EPA450382020B
Source: NCEPI
NTIS Number: PB85-124204

ELECTRIC ARC FURNACES IN FERROUS FOUNDRIES: BACKGROUND INFORMATION FOR PROPOSED STANDARDS, DRAFT EIS
EPA Number: EPA450380020A
Source: NCEPI
NTIS Number: PB80-202997

ELECTRIC UTILITY STEAM GENERATING UNITS BACKGROUND INFORMATION FOR PROPOSED NOX EMISSION STANDARDS
EPA Number: EPA450278005A
Source: NCEPI
NTIS Number: PB-286155

ELECTRIC UTILITY STEAM GENERATING UNITS: BACKGROUND INFORMATION FOR PROPOSED PARTICULATE MATTER EMISSION STANDARDS
EPA Number: EPA450278006A
Source: NCEPI
NTIS Number: PB-286224

ELIMINATING CFC-113 AND METHYL CHLOROFORM IN AIRCRAFT MAINTENANCE PROCEDURES
EPA Number: EPA430B93006
Source: SOIH
NTIS Number: N/A

ELIMINATING CFC-113 AND METHYL CHLOROFORM IN PRECISION CLEANING OPERATIONS
EPA Number: EPA400191018
Source: SOIH
NTIS Number: N/A

EMF IN YOUR ENVIRONMENT: MAGNETIC FIELD MEASUREMENTS OF EVERYDAY ELECTRICAL DEVICES
EPA Number: EPA402R92008
Source: NCEPI
NTIS Number: PB93-193712

EMISSION FACTOR DOCUMENTATION FOR AP-42 SECTION 2.1.1, MUNICPAL WASTE COMBUSTION
EPA Number: EPA450490016
Source: NCEPI
NTIS Number: PB92-152867

EMISSION FACTOR DOCUMENTATION FOR AP-42 SECTION 2.5, SEWAGE SLUDGE INCINERATION
EPA Number: EPA450490017
Source: NCEPI
NTIS Number: PB92-152834

EMISSIONS FROM EPOXY RESINS PRODUCTION AND NON-NYLON POLYAMIDES PRODUCTION: BACKGROUND INFORMATION FOR PROPOSED STANDARDS
EPA Number: EPA453R94033A
Source: NTIS
NTIS Number: PB94-183696

EMISSIONS SCORECARE, 1994
EPA Number: EPA430R95012
Source: ARH
NTIS Number: N/A

EMISSIONS STANDARDS FOR HEAVY-DUTY CLEAN-FUEL FLEETS
EPA Number: EPA420R93015
Source: NVFEL
NTIS Number: PB94-112158

EMISSIONS TEST METHOD 29: DETERMINATION OF METALS EMISSIONS FROM STATIONARY SOURCES {1994 PROPOSAL}
EPA Number: EPA454R94016
Source: NTIS
NTIS Number: PB94-193612

ENABLING DOCUMENT FOR PERMITS FOR EARLY REDUCTIONS SOURCES
EPA Number: EPA453R95007
Source: NTIS
NTIS Number: N/A

ENERGY EFFICIENCY AND RENEWAL ENERGY, OPPORTUNITIES FROM TITLE IV OF THE CLEAN AIR ACT
EPA Number: EPA430R94001
Source: ARH
NTIS Number: N/A

ENERGY EFFICIENCY RENEWABLE ENERGY, PROFITING FROM CLEAN AIR
EPA Number: EPA430K94001
Source: ARH
NTIS Number: N/A

ENERGY REQUIREMENTS FOR CONTROLLING SO2 EMISSIONS FROM COAL-FIRED STEAM/ ELECTRIC GENERATORS
EPA Number: EPA450377050A
Source: NCEPI
NTIS Number: PB-281331

ENERGY STAR BUILDINGS: TECH TIPS, BUILDING TUNE-UP, FINDINGS AND RESULTS
EPA Number: EPA430K96001
Source: NCEPI
NTIS Number: N/A

ENERGY-EFFICIENT REFRIGERATOR PROTOTYPE TEST RESULTS
EPA Number: EPA430R94011
Source: NCEPI
NTIS Number: N/A

ENFORCEABILITY ASPECTS FOR RACT FOR THE CHEMICAL SYNTHESIS PHARMACEUTICAL INDUSTRY
EPA Number: EPA340180016
Source: NCEPI
NTIS Number: PB84-189380

ENGINEERING ANALYSIS REPORT
EPA Number: EPA450484014H
Source: NCEPI
NTIS Number: PB88-120704

ENVIRONMENTAL ANALYSIS OF THE URANIUM FUEL CYCLE PART 4: SUPPLEMENTARY ANALYSIS, 1976
EPA Number: EPA520476017
Source: NCEPI
NTIS Number: PB-259857

ENVIRONMENTAL BENEFITS OF REDUCING ACID RAIN {BROCHURE}
EPA Number: EPA430F92025
Source: ARH
NTIS Number: N/A

ENVIRONMENTAL FACT SHEET: EPA'S ROLE UNDER THE WASTE ISOLATION PILOT PLANT LAND WITHDRAWAL ACT
EPA Number: EPA402F92002
Source: PIC
NTIS Number: N/A

ENVIRONMENTAL RADIATION PROTECTION REQUIREMENTS FOR NORMAL OPERATIONS OF ACTIVITIES IN THE URANIUM FUEL CYCLE, VOLUME 1
EPA Number: EPA520476016
Source: NCEPI
NTIS Number: PB-290524

ENVIRONMENTAL RADIATION PROTECTION REQUIREMENTS FOR NORMAL OPERATIONS OF ACTIVITIES IN THE URANIUM FUEL CYCLE, VOLUME 2
EPA Number: EPA520476016B
Source: NCEPI
NTIS Number: PB-290525

EPA AND THE WIPP
EPA Number: EPA402K93009
Source: NCEPI
NTIS Number: N/A

EPA GREAT WATERS PROGRAM: AN INTRODUCTION TO THE ISSUES AND THE ECOSYSTEMS
EPA Number: EPA453B94030
Source: NTIS
NTIS Number: PB94-195997

EPA REFRIGERATOR ANALYSIS (ERA) PROGRAM: VERSION 1.0, USERS MANUAL
EPA Number: EPA430R93007
Source: NCEPI
NTIS Number: N/A

EPA Y WIPP {EPA AND THE WIPP, SPANISH VERSION}
EPA Number: EPA402K93010
Source: NCEPI
NTIS Number: N/A

EPISODIC EMISSIONS DATA SUMMARY FINAL REPORT
EPA Number: EPA450387016
Source: NCEPI
NTIS Number: PB87-228409

ESCALATION INDEXES FOR AIR POLLUTION CONTROL COSTS
EPA Number: EPA452R95006
Source: NTIS
NTIS Number: N/A

ESTIMATION OF AIR IMPACTS FOR BIOVENTING SYSTEMS USED AT SUPERFUND SITES
EPA Number: EPA451R93003
Source: NTIS
NTIS Number: PB93-215655

EVALUATING EXPOSURES TO TOXIC AIR POLLUTANTS: A CITIZENS GUIDE
EPA Number: EPA450390023
Source: NCEPI
NTIS Number: N/A

EVALUATION AND SELECTION OF MODELS FOR ESTIMATING AIR EMISSIONS FROM HAZARDOUS WASTE TREATMENT, STORAGE, AND DISPOSAL FACILITIES
EPA Number: EPA450384020
Source: NTIS
NTIS Number: PB85-156115

EVALUATION OF A SCHATZ HEAT BATTERY ON A FLEXIBLE-FUELED VEHICLE, PHASE II
EPA Number: EPA420R92003
Source: NVFEL
NTIS Number: PB92-204585

EVALUATION OF AIR POLLUTION REGULATORY STRATEGIES FOR GASOLINE MARKETING INDUSTRY
EPA Number: EPA450384012A
Source: NCEPI
NTIS Number: PB84-231075

EVALUATION OF AIR POLLUTION REGULATORY STRATEGIES FOR GASOLINE MARKETING INDUSTRY: RESPONSE TO PUBLIC COMMENTS
EPA Number: EPA450384012C
Source: NCEPI
NTIS Number: PB87-221032

EVALUATION OF AN EMITEC RESISTIVELY HEATED METAL MONOLITH CATALYTIC CONVERTER ON 2 M100 NEAT METHANOL-FUELED VEHICLES
EPA Number: EPA420R92004
Source: NVFEL
NTIS Number: PB93-141059

EVALUATION OF METHODOLOGIES TO ESTIMATE NONROAD MOBILE SOURCE USAGE
EPA Number: EPA420R93003
Source: NVFEL
NTIS Number: PB93-180875

EVALUATION OF RESISTIVELY HEATED FUEL INJECTION TECHNOLOGY TO REDUCE COLD START EMISSIONS AND ASSIST STARTING/ DRIVEAWAY OF A METHANOL-FUELED VEHICLE
EPA Number: EPA420R92002
Source: NVFEL
NTIS Number: PB93-144350

EVALUATION OF SKIN AND INGESTION EXPOSURE PATHWAYS
EPA Number: EPA520189016
Source: NCEPI
NTIS Number: PB90-106550

EXPERIMENTAL INVESTIGATION OF R-22 REPLACEMENT REFRIGERANTS IN A SPLIT-SYSTEM RESIDENTIAL AIR CONDITIONER
EPA Number: EPA430R92007
Source: NCEPI
NTIS Number: N/A

EXPOSURE AND EFFECTS OF AIRBORNE CONTAMINATION FOR THE GREAT WATERS PROGRAM REPORT, CHAPTER 2.2
EPA Number: EPA453R94085
Source: NTIS
NTIS Number: PB95-166997

EXTERNAL EXPOSURE TO RADIONUCLIDES IN AIR, WATER, AND SOIL: FEDERAL GUIDANCE REPORT NUMBER 12
EPA Number: EPA402R93081
Source: NCEPI
NTIS Number: PB94-114451

FACT SHEET: ALLOWANCE ALLOCATIONS
EPA Number: EPA430F92002
Source: ARH
NTIS Number: N/A

FACT SHEET: ALLOWANCE SYSTEM
EPA Number: EPA430F92018
Source: ARH
NTIS Number: N/A

FACT SHEET: ANNUAL RECONCILIATION
EPA Number: EPA430F95118
Source: ARH
NTIS Number: N/A

FACT SHEET: AUCTIONS AND DIRECT SALES
EPA Number: EPA430F92017
Source: ARH
NTIS Number: N/A

FACT SHEET: CARPET AND INDOOR AIR QUALITY
EPA Number: EPA402F94011
Source: IAQINFO
NTIS Number: N/A

FACT SHEET: CONSERVATION AND RENEWABLE ENERGY RESERVE ACID RAIN PROGRAM
EPA Number: EPA430F93055
Source: ARH
NTIS Number: N/A

FACT SHEET: CONTINUOUS EMISSION MONITORING REVISED RULE
EPA Number: EPA430F95082
Source: ARH
NTIS Number: N/A

FACT SHEET: EPA: SETTING ENVIRONMENTAL STANDARDS FOR YUCCA MOUNTAIN
EPA Number: EPA402F95002
Source: OAR
NTIS Number: N/A

FACT SHEET: FLOOD CLEANUP: AVOIDING INDOOR AIR QUALITY PROBLEMS
EPA Number: EPA402F93005
Source: IAQINFO
NTIS Number: N/A

FACT SHEET: PERMITS
EPA Number: EPA430F92016
Source: ARH
NTIS Number: N/A

FACT SHEET: PROGRAM OVERVIEW
EPA Number: EPA430F92019
Source: ARH
NTIS Number: N/A

FACT SHEET: RESPIRATORY HEALTH EFFECTS OF PASSIVE SMOKING
EPA Number: EPA430F93004
Source: IAQINFO
NTIS Number: N/A

FACT SHEET: THE OPT IN PROGRAM
EPA Number: EPA430F95048
Source: ARH
NTIS Number: N/A

FACT SHEET: UV INDEX: ACTION STEPS FOR SUN PROTECTION
EPA Number: EPA430F95002
Source: NCEPI
NTIS Number: N/A

FACT SHEET: UV INDEX: HEALTH EFFECTS OF OVEREXPOSURE TO THE SUN
EPA Number: EPA430F95003
Source: NCEPI
NTIS Number: N/A

FACT SHEET: UV INDEX: OZONE DEPLETION
EPA Number: EPA430F95001
Source: NCEPI
NTIS Number: N/A

FACT SHEET: UV INDEX: SUN PROTECTION FOR CHILDREN
EPA Number: EPA430F95004
Source: NCEPI
NTIS Number: N/A

FACT SHEET: UV INDEX: UV RADIATION
EPA Number: EPA430F95006
Source: NCEPI
NTIS Number: N/A

FACT SHEET: VENTILATION AND AIR QUALITY IN OFFICES
EPA Number: EPA402F94003
Source: IAQINFO
NTIS Number: N/A

FACT SHEET: YOUR CAR AND CLEAN AIR: WHAT YOU CAN DO TO REDUCE POLLUTION
EPA Number: EPA420F93002
Source: NVFEL
NTIS Number: N/A

FEASIBILITY AND COST EFFECTIVENESS OF CONTROLLING EMISSIONS FROM DIESEL ENGINES IN RAIL, MARINE, CONSTRUCTION, FARM, AND OTHER OFF-HIGHWAY EQUIPMENT
EPA Number: EPA420R88100
Source: NVFEL
NTIS Number: PB89-229843

FEDERAL INFORMATION PROCESSING (FIP) RESOURCES ACQUISITION PLANNING AND DEVELOPMENT GUIDE
EPA Number: EPA220B94012
Source: NEHA
NTIS Number: N/A

FEDERAL OPERATING PERMIT PROGRAMS: PERMITS FOR EARLY REDUCTIONS SOURCES, BACKGROUND INFORMATION FOR PROMULGATED RULE
EPA Number: EPA453R94061B
Source: NTIS
NTIS Number: PB95-176806

FEDERAL REGISTER: DECEMBER 15, 1989, PART 2, 40 CFR PART 61. NATIONAL EMISSION STANDARDS FOR HAZARDOUS AIR POLLUTANTS; RADIONUCLIDES; FINAL RULE AND NOTICE OF RECONSIDERATION
EPA Number: EPA400Z89100
Source: NCEPI
NTIS Number: N/A

FEDERAL REGISTER: JULY 15, 1994, PART 3. 40 CFR PART 61. NATIONAL EMISSIONS STANDARDS FOR HAZARDOUS AIR POLLUTANTS; FINAL RULE
EPA Number: EPA402Z94001
Source: NCEPI
NTIS Number: N/A

FEDERAL STANDARDS FOR MARINE TANK VESSEL LOADING OPERATIONS AND NATIONAL EMISSION STANDARDS FOR HAZARDOUS AIR POLLUTANTS FOR MARINE TANK VESSEL LOADING OPERATIONS
EPA Number: EPA453R95014
Source: NTIS
NTIS Number: PB95-234514

FEDERAL TEST PROCEDURE REVIEW PROJECT: PRELIMINARY TECHNICAL REPORT
EPA Number: EPA420R93007
Source: NVFEL
NTIS Number: PB93-207975

FEDERAL TEST PROCEDURE REVIEW PROJECT: STATUS REPORT
EPA Number: EPA420R93006
Source: NVFEL
NTIS Number: PB93-197903

FINAL REGULATORY IMPACT ANALYSIS AND SUMMARY AND ANALYSIS OF COMMENTS CONTROL OF VEHICULAR EVAPORATIVE EMISSIONS
EPA Number: EPA420R93012
Source: NVFEL
NTIS Number: PB93-228138

FINITE ELEMENT ANALYSIS OF HEAT TRANSFER THROUGH THE GASKET REGION OF REFRIGERATOR/FREEZERS
EPA Number: EPA430R92009
Source: NCEPI
NTIS Number: N/A

FIRE VERSION 5.0: SOURCE CLASSIFICATION CODES AND EMISSION FACTOR LISTING FOR CRITERIA AIR POLLUTANTS
EPA Number: EPA454R95012
Source: NTIS
NTIS Number: PB96-100920

FIRE: FACTOR INFORMATION RETRIEVAL SYSTEM, VERSION 5.1, SEPTEMBER 1995 {COMPUTER DISK}
EPA Number: EPA454C95002
Source: NTIS
NTIS Number: PB96-500590

FLEXIBLE POLYURETHANE FOAM EMISSION REDUCTION TECHNOLOGIES COST ANALYSIS {PRELIMINARY DRAFT}
EPA Number: EPA453D95004
Source: NTIS
NTIS Number: PB95-220612

FOSSIL AND NONFOSSIL FUELED-FIRED INDUSTRIAL BOILERS - BACKGROUND INFORMATION FOR PROMULGATED S02 STANDARDS, VOLUME 4
EPA Number: EPA450387024
Source: NCEPI
NTIS Number: PB88-137534

FOURIER TRANSFORM INFRARED (FTIR) METHOD VALIDATION AT A COAL-FIRED BOILER
EPA Number: EPA454R95004
Source: NTIS
NTIS Number: N/A

GASOLINE DISTRIBUTION INDUSTRY (STAGE 1) BACKGROUND INFORMATION FOR PROMULGATED STANDARDS, FINAL
EPA Number: EPA453R94002B
Source: NTIS
NTIS Number: PB95-170346

GLASS MANUFACTURING PLANTS: BACKGROUND INFORMATION FOR PROMULGATED STANDARDS OF PERFORMANCE
EPA Number: EPA450379005B
Source: NCEPI
NTIS Number: PB81-105967

GLASS MANUFACTURING PLANTS: BACKGROUND INFORMATION: PROPOSED STANDARDS OF PERFORMANCE
EPA Number: EPA450379005A
Source: NCEPI
NTIS Number: PB-298528

GLOSSARY OF TERMS RELATED TO HEALTH, EXPOSURE, AND RISK ASSESSMENT
EPA Number: EPA450388016
Source: NCEPI
NTIS Number: PB89-184584

GOOD AUTOMATED LABORATORY PRACTICES
EPA Number: EPA220B95006
Source: NTIS
NTIS Number: PB96-127659

GREEN LIGHTS: THE 2ND YEAR
EPA Number: EPA430R93005
Source: GLH
NTIS Number: N/A

GREEN LIGHTS: UPDATES
EPA Number: EPA430N93011
Source: GLH
NTIS Number: N/A

GRIDDED MODEL INFORMATION SUPPORT SYSTEM (GMISS) USER'S GUIDE VOLUME 3: MODEL CONCENTRATION DATA RETRIEVAL SUBSYSTEM
EPA Number: EPA450491032
Source: NCEPI
NTIS Number: PB92-190263

GROUND-WATER PROTECTION STANDARDS FOR INACTIVE URANIUM TAILINGS SITES (40 CFR 192). BACKGROUND INFORMATION FOR FINAL RULE
EPA Number: EPA520188023
Source: NCEPI
NTIS Number: PB90-108531

GUIDANCE DOCUMENT FOR SELECTING ANTISKID MATERIALS APPLIED TO ICE AND SNOW-COVERED ROADWAYS
EPA Number: EPA450390007
Source: NCEPI
NTIS Number: PB90-183658

GUIDANCE DOCUMENT FOR THE HALOGENATED SOLVENT CLEANER NESHAP
EPA Number: EPA453R94081
Source: NTIS
NTIS Number: N/A

GUIDANCE FOR EMISSION REDUCTION CREDIT GENERATION BY CLEAN FUEL
EPA Number: EPA420R93016
Source: NVFEL
NTIS Number: N/A

GUIDANCE FOR MACT DETERMINATIONS UNDER SECTION 112(G), PROPOSAL
EPA Number: EPA450392007B
Source: NTIS
NTIS Number: PB94-156684

GUIDANCE FOR MOBILE EMISSION CREDIT GENERATION BY URBAN BUSES
EPA Number: EPA420R93013
Source: NVFEL
NTIS Number: PB94-110202

GUIDANCE ON PREPARING ENFORCEABLE REGULATIONS AND COMPLIANCE PROGRAMS FOR THE 15 PERCENT RATE-OF-PROGRESS PLANS
EPA Number: EPA452R93005
Source: NTIS
NTIS Number: PB94-189255

GUIDANCE ON URBAN AIRSHED MODEL (UAM): REPORTING REQUIREMENTS FOR ATTAINMENT DEMONSTRATION
EPA Number: EPA454R93056
Source: NTIS
NTIS Number: PB94-203452

GUIDE FOR USING THE EMPIRICAL KINETICS MODELING APPROACH INTERFACE (EKMAI)
EPA Number: EPA450492009
Source: NCEPI
NTIS Number: PB92-196005

GUIDE TO EFFECTIVE INSPECTION REPORTS FOR AIR POLLUTION VIOLATIONS
EPA Number: EPA340185019
Source: NCEPI
NTIS Number: PB93-199107

GUIDEBOOK ON HOW TO COMPLY WITH THE CHROMIUM ELECTROPLATING AND ANODIZING NATIONAL EMISSION STANDARDS FOR HAZARDOUS AIR POLLUTANTS
EPA Number: EPA453B95001
Source: NTIS
NTIS Number: PB95-220604

GUIDELINE FOR GRAPHIC ARTS CALCULATIONS
EPA Number: EPA340188004
Source: NCEPI
NTIS Number: PB93-199370

GUIDELINE FOR LEAD MONITORING IN THE VICINITY OF POINT SOURCES
EPA Number: EPA450481006
Source: NTIS
NTIS Number: PB94-183365

GUIDELINE FOR REGULATORY APPLICATION OF THE URBAN AIRSHED MODEL
EPA Number: EPA450491013
Source: NCEPI
NTIS Number: PB92-108760

GUIDELINE FOR REGULATORY APPLICATION OF THE URBAN AIRSHED MODEL FOR AREAWIDE CARBON MONOXIDE VOLUME 1: TECHNICAL REPORT
EPA Number: EPA450492011A
Source: NTIS
NTIS Number: PB92-213222

GUIDELINE FOR REGULATORY APPLICATION OF THE URBAN AIRSHED MODEL FOR AREAWIDE CARBON MONOXIDE VOLUME 2: APPENDICES
EPA Number: EPA450492011B
Source: NTIS
NTIS Number: PB92-213230

GUIDELINE FOR SURFACE COATING CALCULATIONS
EPA Number: EPA340186016
Source: NCEPI
NTIS Number: PB87-171674

GUIDELINE ON AIR QUALITY MODELS: SUPPLEMENT C, REVISED
EPA Number: EPA450278027R-C
Source: NTIS
NTIS Number: PB95-246401

GUIDELINE ON THE IDENTIFICATION AND HANDLING OF AMBIENT AIR QUALITY DATA AFFECTED BY SPECIAL EVENTS OR SPECIAL CONDITIONS
EPA Number: EPA454D94001
Source: NTIS
NTIS Number: PB95-105508

GUIDELINE ON THE IDENTIFICATION AND USE OF AIR QUALITY DATA AFFECTED BY EXCEPTIONAL EVENTS
EPA Number: EPA450486007
Source: NCEPI
NTIS Number: PB86-218344

GUIDELINE SERIES: CONTROL OF VOLATILE ORGANIC COMPOUND EMISSIONS FROM REACTOR PROCESSES AND DISTILLATION OPERATIONS PROCESSES IN THE SYNTHETIC ORGANIC CHEMICAL MANUFACTURING INDUSTRY
EPA Number: EPA450491031
Source: NTIS
NTIS Number: PB94-120227

GUIDELINE SERIES: CONTROL OF VOLATILE ORGANIC COMPOUND EMISSIONS FROM WOOD FURNITURE MANUFACTURING OPERATIONS {DRAFT DOCUMENT}
EPA Number: EPA453D95002
Source: NTIS
NTIS Number: PB95-272720

GUIDELINE SERIES: CONTROL OF VOLATILE ORGANIC COMPOUND LEAKS FROM SYNTHETIC ORGANIC CHEMICAL AND POLYMER MANUFACTURING EQUIPMENT
EPA Number: EPA450383006
Source: NCEPI
NTIS Number: PB84-189372

GUIDELINE SERIES: CONTROL OF VOLATILE ORGANIC EMISSIONS FROM EXISTING STATIONARY SOURCES, VOLUME 1: CONTROL METHODS FOR SURFACE-COATING OPERATIONS
EPA Number: EPA450276028
Source: NCEPI
NTIS Number: PB-260386

GUIDELINE SERIES: CONTROL OF VOLATILE ORGANIC EMISSIONS FROM EXISTING STATIONARY SOURCES, VOLUME 4: SURFACE COATING OF MISCELLANEOUS METAL PARTS AND PRODUCTS
EPA Number: EPA450278015
Source: NCEPI
NTIS Number: PB-286157

GUIDELINE SERIES: DEVELOPMENT OF AN EXAMPLE CONTROL STRATEGY FOR LEAD
EPA Number: EPA450279002
Source: NCEPI
NTIS Number: PB80-123029

GUIDELINES FOR AIR QUALITY MAINTENANCE PLANNING AND ANALYSIS VOLUME 7: PROJECTING COUNTY EMISSIONS. 2ND EDITION
EPA Number: EPA450474008
Source: NCEPI
NTIS Number: PB-237611

GUIDELINES FOR DETERMINING BEST AVAILABLE RETROFIT TECHNOLOGY FOR COAL-FIRED POWER PLANTS AND OTHER EXISTING STATIONARY FACILITIES
EPA Number: EPA450380009B
Source: NCEPI
NTIS Number: PB81-161549

GUIDELINES FOR MACT DETERMINATIONS UNDER SECTION 112(J), FINAL
EPA Number: EPA453R94026
Source: NTIS
NTIS Number: PB94-179009

GUIDELINES FOR PM-10 SAMPLING AND ANALYSIS APPLICABLE TO RECEPTOR MODELING
EPA Number: EPA452R94009
Source: NTIS
NTIS Number: PB94-177441

GUIDELINES SERIES: CONTROL OF VOLATILE ORGANIC COMPOUND EMISSIONS FROM WOOD FURNITURE MANUFACTURING OPERATIONS
EPA Number: EPA453R96007
Source: NTIS
NTIS Number: PB96-178769

GUIDELINES SERIES: CONTROL OF VOLATILE ORGANIC EMISSIONS FROM PERCHLORETHYLENE DRY CLEANING SYSTEMS
EPA Number: EPA450278050
Source: NCEPI
NTIS Number: PB-290613

HANDBOOK FOR THE REVIEW OF EXCESS EMISSION REPORTS
EPA Number: EPA340186011
Source: NCEPI
NTIS Number: PB87-184925

HAP-PRO MODEL USER'S MANUAL, VERSION 1.2
EPA Number: EPA453B94038
Source: NTIS
NTIS Number: PB95-172987

HAZARDOUS AIR POLLUTANT EMISSIONS FROM MAGNETIC TAPE MANUFACTURING OPERATIONS: BACKGROUND INFORMATION FOR PROMULGATED STANDARDS
EPA Number: EPA453R94074B
Source: NTIS
NTIS Number: PB95-145173

HAZARDOUS AIR POLLUTANT EMISSIONS FROM PROCESS UNITS IN THE ELASTOMER MANUFACTURING INDUSTRY: BASIS AND PURPOSE DOCUMENT FOR PROPOSED STANDARDS
EPA Number: EPA453R95006A
Source: NTIS
NTIS Number: N/A

HAZARDOUS AIR POLLUTANT EMISSIONS FROM PROCESS UNITS IN THE ELASTOMER MANUFACTURING INDUSTRY: SUPPLEMENTARY INFORMATION DOCUMENT FOR PROPOSED STANDARDS
EPA Number: EPA453R95005A
Source: NTIS
NTIS Number: N/A

HAZARDOUS AIR POLLUTANT EMISSIONS FROM PROCESS UNITS IN THE THERMOPLASTICS MANUFACTURING INDUSTRY: BASIS AND PURPOSE DOCUMENT FOR PROPOSED STANDARDS
EPA Number: EPA453R95004A
Source: NTIS
NTIS Number: PB95-201760

HAZARDOUS AIR POLLUTANT EMISSIONS FROM PROCESS UNITS IN THE THERMOPLASTICS MANUFACTURING INDUSTRY: SUPPLEMENTARY INFORMATION DOCUMENT FOR PROPOSED STANDARDS
EPA Number: EPA453R95003A
Source: NTIS
NTIS Number: N/A

HAZARDOUS WASTE TREATMENT, STORAGE, AND DISPOSAL FACILITIES (TSDF) REGULATORY IMPACT ANALYSIS FOR PROMULGATED AIR EMISSION STANDARDS FOR TANKS, SURFACE IMPOUNDMENTS, AND CONTAINERS
EPA Number: EPA453R94077B
Source: NTIS
NTIS Number: PB95-144499

HAZARDOUS WASTE TREATMENT, STORAGE, AND DISPOSAL FACILITIES (TSDF): BACKGROUND INFORMATION FOR PROMULGATED ORGANIC AIR EMISSION STANDARDS FOR TANKS, SURFACE IMPOUNDMENTS, AND
EPA Number: EPA453R94076B
Source: NTIS
NTIS Number: PB95-149274

HEM-II: USER'S GUIDE
EPA Number: EPA450391010
Source: NCEPI
NTIS Number: PB92-186246

HIGH-LEVEL AND TRANSURANIC RADIOACTIVE WASTE: RESPONSE TO COMMENTS FOR FINAL RULE, VOLUME 1
EPA Number: EPA520185024.1
Source: NCEPI
NTIS Number: PB86-221819

HIGH-LEVEL AND TRANSURANIC RADIOACTIVE WASTES: BACKGROUND INFORMATION DOCUMENT FOR AMENDMENTS TO 40 CFR PART 191
EPA Number: EPA402R93073
Source: NCEPI
NTIS Number: N/A

HOME BUYER'S AND SELLER'S GUIDE TO RADON
EPA Number: EPA402R93003
Source: PIC
NTIS Number: N/A

HOSPITAL WASTE INCINERATOR FIELD INSPECTION AND SOURCE EVALUATION MANUAL
EPA Number: EPA340189010
Source: NCEPI
NTIS Number: PB90-216797

HOW TO BID IN THE SO2 ALLOWANCE AUCTIONS: 2ND ANNUAL ACTIONS, MARCH 28, 1994
EPA Number: EPA430F93054
Source: NCEPI
NTIS Number: N/A

HOW TO SURVIVE THE PHASEOUT OF 1,1,1-TRICHLOROETHANE (METHYL CHLOROFORM)
EPA Number: EPA430F92027
Source: SOIH
NTIS Number: N/A

HYDROCARBON CONTROL STRATEGIES FOR GASOLINE MARKETING OPERATIONS
EPA Number: EPA450378017
Source: NCEPI
NTIS Number: PB80-194632

IMPACT OF NEW SOURCE PERFORMANCE STANDARDS ON 1985 NATIONAL EMISSIONS FROM STATIONARY SOURCES
EPA Number: EPA450376017
Source: NCEPI
NTIS Number: PB80-194657

IMPLEMENTATION STRATEGY FOR THE CLEAN AIR ACT AMENDMENTS OF 1990: UPDATE, NOVEMBER 1995
EPA Number: EPA410K95001
Source: NCEPI
NTIS Number: N/A

IMPLEMENTATION STRATEGY FOR THE WASTE ISOLATION PILOT LAND WITHDRAWAL ACT OF 1992
EPA Number: EPA402R93002
Source: PIC
NTIS Number: N/A

IMPLEMENTING THE CLEAN AIR ACT, 1994 UPDATE {VIDEO, 2 TAPE SET}
EPA Number: EPA400V94001
Source: ABA
NTIS Number: N/A

IMPLEMENTING THE CLEAN AIR ACT: EPA SPEAKS: UPDATE {VIDEO}
EPA Number: EPA400V92004
Source: ABA
NTIS Number: N/A

INCINERATION OF LOW-LEVEL RADIOACTIVE AND MIXED WASTES: WASTE HANDLING AND OPERATIONAL ISSUES
EPA Number: EPA402R93012
Source: NCEPI
NTIS Number: PB93-216406

INDOOR AIR ASSESSMENT: INDOOR BIOLOGICAL POLLUTANTS
EPA Number: EPA600891202
Source: IAQINFO
NTIS Number: N/A

INDOOR AIR POLLUTION: AN INTRODUCTION FOR HEALTH PROFESSIONALS
EPA Number: EPA402R94007
Source: IAQINFO
NTIS Number: N/A

INDOOR RADON AND RADON DECAY PRODUCT MEASUREMENT PROTOCOLS
EPA Number: EPA520189009
Source: NCEPI
NTIS Number: PB89-224273

INDUSTRIAL SURFACE COATING: APPLIANCES: BACKGROUND INFORMATION FOR PROPOSED STANDARDS, DRAFT EIS
EPA Number: EPA450380037A
Source: NCEPI
NTIS Number: PB82-152174

INDUSTRIAL SURFACE COATING: LARGE APPLIANCES: BACKGROUND INFORMATION FOR PROMULGATED STANDARDS
EPA Number: EPA450380037B
Source: NCEPI
NTIS Number: PB83-124941

INFOACCESS 1993 INDEX, OCTOBER 1994
EPA Number: EPA220B94007
Source: PIC
NTIS Number: N/A

INORGANIC ARSENIC EMISSIONS FROM GLASS MANUFACTURING PLANTS, FINAL EIS
EPA Number: EPA450383011B
Source: NCEPI
NTIS Number: PB86-235272

INORGANIC ARSENIC EMISSIONS FROM HIGH-ARSENIC PRIMARY COPPER SMELTERS: BACKGROUND INFORMATION FOR PROPOSED STANDARDS
EPA Number: EPA450383009A
Source: NCEPI
NTIS Number: PB83-234120

INORGANIC ARSENIC EMISSIONS FROM PRIMARY COPPER SMELTERS AND ARSENIC PLANTS
EPA Number: EPA450383010B
Source: NCEPI
NTIS Number: PB86-235843

INORGANIC ARSENIC NESHAPS: RESPONSE TO PUBLIC COMMENTS ON HEALTH RISK ASSESSMENT AND RISK MANAGEMENT
EPA Number: EPA450585001
Source: NCEPI
NTIS Number: PB86-246295

INORGANIC ARSENIC RISK ASSESSMENT FOR PRIMARY AND SECONDARY LEAD SMELTERS, PRIMARY ZINC SMELTERS, ZINC OXIDE
EPA Number: EPA450585002
Source: NCEPI
NTIS Number: PB86-245255

INSIDE STORY: A GUIDE TO INDOOR AIR QUALITY
EPA Number: EPA402K93007
Source: IAQINFO
NTIS Number: N/A

INSPECTION AND OPERATING AND MAINTENANCE GUIDELINES FOR SECONDARY LEAD SMELTER AIR POLLUTION CONTROL
EPA Number: EPA340185007
Source: NCEPI
NTIS Number: PB84-149368

INTER-AGENCY WORKGROUP ON AIR QUALITY MODELING (IWAQM): ASSESSMENT OF PHASE I RECOMMENDATIONS REGARDING THE USE OF MESOPUFF II
EPA Number: EPA454R95006
Source: NTIS
NTIS Number: N/A

INTERAGENCY WORKGROUP ON AIR QUALITY MODELING (IWAQM) PHASE 1 REPORT: INTERIM RECOMMENDATION FOR MODELING LONG RANGE TRANSPORT AND IMPACTS ON REGIONAL VISIBILITY
EPA Number: EPA454R93015
Source: NTIS
NTIS Number: PB93-223170

INTRODUCTION TO INDOOR AIR QUALITY: A REFERENCE MANUAL
EPA Number: EPA400391003
Source: IAQINFO
NTIS Number: N/A

INTRODUCTION TO INDOOR AIR QUALITY: A SELF-PACED LEARNING MODULE
EPA Number: EPA400391002
Source: NEHA
NTIS Number: N/A

IONIZING RADIATION SERIES NO. 1: GENERAL DESCRIPTION
EPA Number: EPA402F90100
Source: PIC
NTIS Number: N/A

IONIZING RADIATION SERIES NO. 2: HEALTH EFFECTS FROM EXPOSURE TO IONIZING RADIATION
EPA Number: EPA402F91100
Source: PIC
NTIS Number: N/A

ISSUES PAPER ON RADIATION SITE CLEANUP REGULATIONS
EPA Number: EPA402R93084
Source: NCEPI
NTIS Number: PB94-112349

KEEPING YOUR CUSTOMERS COOL: SERVICING VEHICLE AIR-CONDITIONING SYSTEMS DURING THE CFC PHASEOUT, MARY D. NICHOLS, ASSISTANT ADMINISTRATOR, OFFICE OF AIR AND RADIATION
EPA Number: EPA430K95003C
Source: NCEPI
NTIS Number: N/A

KRAFT PULP MILL INSPECTION GUIDE, JANUARY 1983
EPA Number: EPA340183017
Source: NCEPI
NTIS Number: PB84-193705

KRAFT PULP MILLS: BACKGROUND INFORMATION FOR PROMULGATED REVISIONS TO STANDARDS
EPA Number: EPA450385020
Source: NCEPI
NTIS Number: PB86-206901

LEAD-ACID BATTERY MANUFACTURER: BACKGROUND INFORMATION FOR PROMULGATED STANDARDS
EPA Number: EPA450379028B
Source: NCEPI
NTIS Number: PB82-202490

LIFE-CYCLE IMPACT ASSESSMENT: A CONCEPTUAL FRAMEWORK, KEY ISSUES, AND SUMMARY OF EXISTING METHODS
EPA Number: EPA452R95002
Source: NTIS
NTIS Number: N/A

LIGHT-DUTY AUTOMOTIVE TECHNOLOGY AND FUEL ECONOMY TRENDS THROUGH 1993
EPA Number: EPA420R93010
Source: NVFEL
NTIS Number: PB93-199255

LIMITING VALUES OF RADIONUCLIDE INTAKE AND AIR CONCENTRATION AND DOSE CONVERSION FACTORS FOR INHALATION, SUBMERSION, AND INGESTION. FEDERAL GUIDANCE REPORT, NUMBER 11
EPA Number: EPA520188020
Source: NCEPI
NTIS Number: DE89-011065

LOCATING AND ESTIMATING AIR EMISSIONS FROM SOURCES OF 1,3-BUTADIENE
EPA Number: EPA450289021
Source: NCEPI
NTIS Number: PB90-160003

LOCATING AND ESTIMATING AIR EMISSIONS FROM SOURCES OF ACRYLONITRILE
EPA Number: EPA450484007A
Source: NCEPI
NTIS Number: PB84-200609

LOCATING AND ESTIMATING AIR EMISSIONS FROM SOURCES OF CADMIUM AND CADMIUM COMPOUNDS
EPA Number: EPA454R93040
Source: NCEPI
NTIS Number: PB94-173093

LOCATING AND ESTIMATING AIR EMISSIONS FROM SOURCES OF CARBON TETRACHLORIDE
EPA Number: EPA450484007B
Source: NCEPI
NTIS Number: PB84-200625

LOCATING AND ESTIMATING AIR EMISSIONS FROM SOURCES OF CHLOROBENZENES
EPA Number: EPA450484007M
Source: NCEPI
NTIS Number: PB87-189841

LOCATING AND ESTIMATING AIR EMISSIONS FROM SOURCES OF CHLOROBENZENES, REVISED
EPA Number: EPA454R93044
Source: NTIS
NTIS Number: PB95-111340

LOCATING AND ESTIMATING AIR EMISSIONS FROM SOURCES OF ETHYLENE DICHLORIDE
EPA Number: EPA450484007D
Source: NCEPI
NTIS Number: PB84-239193

LOCATING AND ESTIMATING AIR EMISSIONS FROM SOURCES OF ETHYLENE OXIDE
EPA Number: EPA450484007L
Source: NCEPI
NTIS Number: PB87-113973

LOCATING AND ESTIMATING AIR EMISSIONS FROM SOURCES OF MANGANESE
EPA Number: EPA450484007H
Source: NCEPI
NTIS Number: PB86-117587

LOCATING AND ESTIMATING AIR EMISSIONS FROM SOURCES OF METHYL CHLOROFORM
EPA Number: EPA454R93045
Source: NTIS
NTIS Number: PB94-214137

LOCATING AND ESTIMATING AIR EMISSIONS FROM SOURCES OF METHYL ETHYL KETONE
EPA Number: EPA454R93046
Source: NTIS
NTIS Number: PB94-214194

LOCATING AND ESTIMATING AIR EMISSIONS FROM SOURCES OF NICKEL
EPA Number: EPA450484007F
Source: NCEPI
NTIS Number: PB84-210988

LOCATING AND ESTIMATING AIR EMISSIONS FROM SOURCES OF PERCHLOROETHYLENE AND TRICHLOROETHYLENE
EPA Number: EPA450289013
Source: NCEPI
NTIS Number: PB89-235501

LOCATING AND ESTIMATING AIR EMISSIONS FROM SOURCES OF PHOSGENE
EPA Number: EPA450484007I
Source: NCEPI
NTIS Number: PB86-117595

LOCATING AND ESTIMATING AIR EMISSIONS FROM SOURCES OF POLYCHLORINATED BIPHENYLS (PCB)
EPA Number: EPA450484007N
Source: NCEPI
NTIS Number: PB87-209540

LOCATING AND ESTIMATING AIR EMISSIONS FROM SOURCES OF POLYCYCLIC ORGANIC MATTER
EPA Number: EPA450484007P
Source: NCEPI
NTIS Number: PB88-149059

LOCATING AND ESTIMATING AIR EMISSIONS FROM SOURCES OF TOLUENE
EPA Number: EPA454R93047
Source: NTIS
NTIS Number: PB94-177607

LOCATING AND ESTIMATING AIR EMISSIONS FROM SOURCES OF XYLENE
EPA Number: EPA454R93048
Source: NTIS
NTIS Number: PB95-123394

LOCATING AND ESTIMATING AIR TOXIC EMISSIONS FROM SOURCES OF MEDICAL WASTE INCINERATORS
EPA Number: EPA454R93053
Source: NCEPI
NTIS Number: PB94-145273

LOCATING AND ESTIMATING AIR TOXICS EMISSIONS FROM MUNICIPAL WASTE COMBUSTORS
EPA Number: EPA450289006
Source: NCEPI
NTIS Number: PB89-195226

LOCATING AND ESTIMATING AIR TOXICS EMISSIONS FROM SEWAGE SLUDGE INCINERATORS
EPA Number: EPA450290009
Source: NCEPI
NTIS Number: PB90-226614

LOW-LEVEL AND NARM RADIOACTIVE WASTES: DRAFT ENVIRONMENTAL IMPACT STATEMENT FOR PROPOSED RULES VOLUME 1 BACKGROUND INFORMATION DOCUMENT
EPA Number: EPA520187012.1
Source: NCEPI
NTIS Number: PB93-200673

MAGNETIC TAPE MANUFACTURING INDUSTRY: BACKGROUND INFORMATION FOR PROMULGATED STANDARDS, FINAL EIS
EPA Number: EPA450385029B
Source: NCEPI
NTIS Number: PB89-114110

MAJOR CO, NO2 AND VOC SOURCES IN THE 25-MILE BOUNDARY AROUND OZONE NONATTAINMENT AREAS, VOLUME 1: CLASSIFIED OZONE NONATTAINMENT AREAS
EPA Number: EPA450492005A
Source: NCEPI
NTIS Number: N/A

MANAGEMENT'S SEMIANNUAL REPORT TO THE CONGRESS ON AUDITS: APRIL 1, 1993 THROUGH SEPTEMBER 30, 1993
EPA Number: EPA205R93004
Source: RMD
NTIS Number: N/A

MANAGEMENT'S SEMIANNUAL REPORT TO THE CONGRESS ON AUDITS: APRIL 1, 1994 THROUGH SEPTEMBER 30, 1994
EPA Number: EPA205R94004
Source: RMD
NTIS Number: N/A

MANAGEMENT'S SEMIANNUAL REPORT TO THE CONGRESS ON AUDITS: APRIL 1, 1995 THROUGH SEPTEMBER 30, 1995
EPA Number: EPA205R95004
Source: RMD
NTIS Number: N/A

MANAGEMENT'S SEMIANNUAL REPORT TO THE CONGRESS ON AUDITS: OCTOBER 1, 1992 THROUGH MARCH 31, 1993
EPA Number: EPA202R93001
Source: RMD
NTIS Number: N/A

MANAGEMENT'S SEMIANNUAL REPORT TO THE CONGRESS ON AUDITS: OCTOBER 1, 1993 THROUGH MARCH 31, 1994
EPA Number: EPA205R94001
Source: RMD
NTIS Number: N/A

MANAGEMENT'S SEMIANNUAL REPORT TO THE CONGRESS ON AUDITS: OCTOBER 1, 1994 THROUGH MARCH 31, 1995
EPA Number: EPA205R95002
Source: RMD
NTIS Number: N/A

MANUAL OF PROTECTIVE ACTION GUIDES AND PROTECTIVE ACTIONS FOR NUCLEAR INCIDENTS
EPA Number: EPA400R92001
Source: NCEPI
NTIS Number: PB92-164763

MARINE INDUSTRY CHARACTERIZATION REPORT
EPA Number: EPA420R93008
Source: NVFEL
NTIS Number: PB93-216174

MATERIALS FOR CONTAINMENT OF LOW-LEVEL NUCLEAR WASTE IN THE DEEP OCEAN
EPA Number: EPA520182005
Source: NCEPI
NTIS Number: PB83-263202

MEASURING AIR QUALITY: THE POLLUTANT STANDARDS INDEX
EPA Number: EPA451K94001
Source: NCEPI
NTIS Number: N/A

MECHANICS: AN IMPORTANT LAW THAT AFFECTS YOU, DON'T TAMPER WITH EMISSIONS CONTROLS!
EPA Number: EPA420F93003
Source: NVFEL
NTIS Number: N/A

MEDICAL WASTE INCINERATORS: BACKGROUND INFORMATION FOR PROPOSED STANDARDS AND GUIDELINES; ANALYSIS OF ECONOMIC IMPACTS FOR EXISTING SOURCES
EPA Number: EPA453R94048A
Source: NTIS
NTIS Number: PB95-190740

MEDICAL WASTE INCINERATORS: BACKGROUND INFORMATION FOR PROPOSED STANDARDS AND GUIDELINES; ANALYSIS OF ECONOMIC IMPACTS FOR NEW SOURCES
EPA Number: EPA453R94047A
Source: NTIS
NTIS Number: PB95-190732

MEDICAL WASTE INCINERATORS: BACKGROUND INFORMATION FOR PROPOSED STANDARDS AND GUIDELINES; CONTROL TECHNOLOGY PERFORMANCE REPORT FOR NEW AND EXISTING FACILITIES
EPA Number: EPA453R94044A
Source: NTIS
NTIS Number: PB95-190724

MEDICAL WASTE INCINERATORS: BACKGROUND INFORMATION FOR PROPOSED STANDARDS AND GUIDELINES; ENVIRONMENTAL IMPACTS REPORT FOR NEW AND EXISTING FACILITIES
EPA Number: EPA453R94046A
Source: NTIS
NTIS Number: PB95-189619

MEDICAL WASTE INCINERATORS: BACKGROUND INFORMATION FOR PROPOSED STANDARDS AND GUIDELINES; INDUSTRY PROFILE REPORT FOR NEW AND EXISTING FACILITIES
EPA Number: EPA453R94042A
Source: NTIS
NTIS Number: PB95-190757

MEDICAL WASTE INCINERATORS: BACKGROUND INFORMATION FOR PROPOSED STANDARDS AND GUIDELINES; MODEL PLANT DESCRIPTION AND COST REPORT FOR NEW AND EXISTING FACILITIES
EPA Number: EPA453R94045A
Source: NTIS
NTIS Number: PB95-190807

MEDICAL WASTE INCINERATORS: BACKGROUND INFORMATION FOR PROPOSED STANDARDS AND GUIDELINES; PROCESS DESCRIPTION REPORT FOR NEW AND EXISTING FACILITIES
EPA Number: EPA453R94043A
Source: NTIS
NTIS Number: PB95-193116

MEDICAL WASTE INCINERATORS: BACKGROUND INFORMATION FOR PROPOSED STANDARDS AND GUIDELINES; REGULATORY IMPACT ANALYSIS FOR NEW AND EXISTING FACILITIES
EPA Number: EPA453R94063A
Source: NTIS
NTIS Number: PB95-195966

MEETING LABELING REGULATION REQUIREMENT: FINAL RULE SUMMARY
EPA Number: EPA430F93004A
Source: SOIH
NTIS Number: N/A

MERCURY STUDY REPORT TO CONGRESS, VOLUME 5: AN ECOLOGICAL ASSESSMENT OF ANTHROPOGENIC MERCURY EMISSIONS IN THE US {SAB REVIEW DRAFT}
EPA Number: EPA452R96001E
Source: NTIS
NTIS Number: PB96-184668

MERCURY STUDY REPORT TO CONGRESS, VOLUME 6: CHARACTERIZATION OF HUMAN HEALTH AND WILDLIFE RISKS FROM ANTHROPOGENIC MERCURY MISSIONS IN THE US {SAB REVIEW DRAFT}
EPA Number: EPA452R96001F
Source: NTIS
NTIS Number: PB96-184676

MERCURY STUDY REPORT TO CONGRESS, VOLUME 7: AN EVALUATION OF MERCURY CONTROL TECHNOLOGIES AND COSTS {SAB REVIEW DRAFT}
EPA Number: EPA452R96001G
Source: NTIS
NTIS Number: PB96-184684

MERCURY STUDY REPORT TO CONGRESS, VOLUME 8: SUPPLEMENTAL MATERIALS FOR SAB REVIEW {SAB REVIEW DRAFT}
EPA Number: EPA452R96001H
Source: NTIS
NTIS Number: PB96-184692

MESOPUFF 2: USER'S GUIDE, VERSION 5.1, REVISED
EPA Number: EPA454B94025
Source: NTIS
NTIS Number: PB95-103818

METALLIC MATERIAL PROCESSING PLANTS: BACKGROUND INFORMATION FOR PROPOSED STANDARDS, VOLUME 2: APPENDICES
EPA Number: EPA450381009B
Source: NCEPI
NTIS Number: PB83-114280

METALLIC MINERAL PROCESSING PLANTS: BACKGROUND INFORMATION FOR PROPOSED STANDARDS, VOLUME 1: CHAPTERS 1-9
EPA Number: EPA450381009A
Source: NCEPI
NTIS Number: PB83-113746

METEOROLOGICAL PROCESSOR FOR REGULATORY MODELS (MPRM): USER'S GUIDE, REVISED
EPA Number: EPA454B94020
Source: NTIS
NTIS Number: PB95-181830

METHODOLOGY TO ESTIMATE NONROAD EQUIPMENT POPULATIONS BY NON-ATTAINMENT AREAS
EPA Number: EPA420R91100
Source: NVFEL
NTIS Number: PB93-174332

MOBILE SOURCE INFORMATION KIT
EPA Number: EPA420F93005
Source: OMS
NTIS Number: N/A

MODELING FUGITIVE DUST IMPACTS FROM SURF ACE COAL MINING OPERATIONS, PHASE 1
EPA Number: EPA454R94024
Source: NTIS
NTIS Number: PB95-104980

MODELING FUGITIVE DUST IMPACTS FROM SURFACE COAL MINING OPERATIONS: PHASE 2, MODEL EVALUATION PROTOCOL
EPA Number: EPA454R94025
Source: NTIS
NTIS Number: PB95-146510

MONTREAL PROTOCOL: TECHNICAL NOTE OF THE SOLVENTS, COATINGS AND ADHESIVES TECHNICAL OPTIONS COMMITTEE, 1994
EPA Number: EPA430K94009
Source: ARH
NTIS Number: N/A

MOTOR VEHICLE RELATED TOXICS STUDY
EPA Number: EPA420R93005
Source: NVFEL
NTIS Number: PB93-182590

MOVING TO ALTERNATIVE REFRIGERANTS: 10 CASE HISTORIES; COMFORT COOLERS, INDUSTRIAL PROCESS, AND COMMERCIAL REFRIGERATION
EPA Number: EPA430K93002
Source: SOIH
NTIS Number: PB94-131273

MOVING TO ALTERNATIVE REFRIGERANTS: 6 CASE HISTORIES, COMFORT COOLERS AND COMMERCIAL REFRIGERATION, UPDATE
EPA Number: EPA430R96008
Source: NCEPI
NTIS Number: N/A

MULTIPLE AIR TOXICS EXPOSURE STUDY WORKING PAPER, NUMBER 3: SOUTH COAST AIR BASIN
EPA Number: EPA450488013
Source: NCEPI
NTIS Number: PB89-129027

MULTIPLE PATHWAYS TO SUPER-EFFICIENT REFRIGERATORS
EPA Number: EPA430R93008
Source: NCEPI
NTIS Number: N/A

MUNICIPAL WASTE COMBUSTION SYSTEMS OPERATION AND MAINTENANCE STUDY
EPA Number: EPA340187002
Source: NCEPI
NTIS Number: PB87-233235

MUNICIPAL WASTE COMBUSTION: BACKGROUND INFORMATION DOCUMENT FOR PROMULGATED STANDARDS AND GUIDELINES, PUBLIC COMMENTS AND RESPONSES {DISK}
EPA Number: EPA453R95136
Source: NTIS
NTIS Number: N/A

NATICH NEWSLETTER: NATIONAL AIR TOXICS INFORMATION CLEARINGHOUSE; CLEAN AIR ACT ACTIVITIES: EPA ISSUES NEW STANDARDS, JANUARY 1993
EPA Number: EPA453N93001
Source: OAQPS
NTIS Number: N/A

NATICH NEWSLETTER: NATIONAL AIR TOXICS INFORMATION CLEARINGHOUSE; CLEAN AIR ACT ACTIVITIES: EPA PROMULGATES ENHANCED OZONE MONITORING REGULATIONS, MARCH 1993
EPA Number: EPA453N93002
Source: OAQPS
NTIS Number: N/A

NATICH NEWSLETTER: NATIONAL AIR TOXICS INFORMATION CLEARINGHOUSE; EPA ISSUES GUIDANCE ON INTEGRATING CAA TITLE V AND SECTION 112 POLICY ISSUES, JULY 1993
EPA Number: EPA453N93004
Source: OAQPS
NTIS Number: N/A

NATICH NEWSLETTER: NATIONAL AIR TOXICS INFORMATION CLEARINGHOUSE; EPA'S URBAN AREA SOURCE PROGRAM CONTINUES DATA COLLECTION EFFORTS, SEPTEMBER 1993
EPA Number: EPA453N93005
Source: OAQPS
NTIS Number: N/A

NATICH NEWSLETTER: NATIONAL AIR TOXICS INFORMATION CLEARINGHOUSE; NATICH BBS NOW ON-LINE, MAY 1993
EPA Number: EPA453N93003
Source: OAQPS
NTIS Number: N/A

NATIONAL AIR POLLUTANT EMISSION ESTIMATES 1940-1989
EPA Number: EPA450491004
Source: NCEPI
NTIS Number: PB91-168559

NATIONAL AIR POLLUTANT EMISSION ESTIMATES, 1900-1991
EPA Number: EPA454R92013
Source: NCEPI
NTIS Number: PB93-157808

NATIONAL AIR POLLUTANT EMISSION TRENDS, 1900-1992
EPA Number: EPA454R93032
Source: NTIS
NTIS Number: PB94-152097

NATIONAL AIR POLLUTANT EMISSION TRENDS, 1900-1993
EPA Number: EPA454R94027
Source: NTIS
NTIS Number: PB95-171989

NATIONAL AIR POLLUTANT EMISSION TRENDS, 1900-1994
EPA Number: EPA454R95011
Source: NTIS
NTIS Number: N/A

NATIONAL AIR POLLUTANT EMISSION TRENDS, PROCEDURES DOCUMENT 1900-1993
EPA Number: EPA454R95002
Source: NTIS
NTIS Number: PB95-208815

NATIONAL AIR QUALITY AND EMISSIONS TREND REPORT
EPA Number: EPA450491023
Source: PIC
NTIS Number: N/A

NATIONAL AIR QUALITY AND EMISSIONS TRENDS REPORT, 1993
EPA Number: EPA454R94026
Source: NTIS
NTIS Number: PB95-159893

NATIONAL DIOXIN STUDY TIER 4 COMBUSTION SOURCES, FINAL TEST REPORT, SITE 1, SEWAGE SLUDGE INCINERATOR SSI-A
EPA Number: EPA450484014J
Source: NCEPI
NTIS Number: PB87-233250

NATIONAL DIOXIN STUDY TIER 4 COMBUSTION SOURCES, FINAL TEST REPORT, SITE 10
EPA Number: EPA450484014S
Source: NCEPI
NTIS Number: PB88-101183

NATIONAL DIOXIN STUDY TIER 4 COMBUSTION SOURCES, FINAL TEST REPORT, SITE 11, DRUM AND BARREL RECLAMATION FURNACE DBR A
EPA Number: EPA450484014T
Source: NCEPI
NTIS Number: PB88-101191

NATIONAL DIOXIN STUDY TIER 4 COMBUSTION SOURCES, FINAL TEST REPORT, SITE 13
EPA Number: EPA450484014V
Source: NCEPI
NTIS Number: PB88-101217

NATIONAL DIOXIN STUDY TIER 4 COMBUSTION SOURCES, FINAL TEST REPORT, SITE 2
EPA Number: EPA450484014K
Source: NCEPI
NTIS Number: PB87-233268

NATIONAL DIOXIN STUDY TIER 4 COMBUSTION SOURCES, FINAL TEST REPORT, SITE 3, FINAL LITERATURE REVIEW
EPA Number: EPA450484014I
Source: NCEPI
NTIS Number: PB86-232857

NATIONAL DIOXIN STUDY TIER 4 COMBUSTION SOURCES, FINAL TEST REPORT, SITE 4
EPA Number: EPA450484014M
Source: NCEPI
NTIS Number: PB87-233284

NATIONAL DIOXIN STUDY TIER 4 COMBUSTION SOURCES, FINAL TEST REPORT, SITE 5
EPA Number: EPA450484014N
Source: NCEPI
NTIS Number: PB87-233292

NATIONAL DIOXIN STUDY TIER 4 COMBUSTION SOURCES, FINAL TEST REPORT, SITE 6
EPA Number: EPA450484014O
Source: NCEPI
NTIS Number: PB88-101142

NATIONAL DIOXIN STUDY TIER 4 COMBUSTION SOURCES, FINAL TEST REPORT, SITE 7
EPA Number: EPA450484014P
Source: NCEPI
NTIS Number: PB88-101159

NATIONAL DIOXIN STUDY TIER 4 COMBUSTION SOURCES, FINAL TEST REPORT, SITE 9
EPA Number: EPA450484014R
Source: NCEPI
NTIS Number: PB88-101175

NATIONAL DIOXIN STUDY TIER 4 COMBUSTION SOURCES,FINAL TEST REPORT, SITE 12, SEWAGE SLUDGE INCINERATOR SSI-C
EPA Number: EPA450484014U
Source: NCEPI
NTIS Number: PB88-101209

NATIONAL DIOXIN STUDY TIER 4 COMBUSTION SOURCES: FINAL TEST REPORT, SITE 3, SEWAGE SLUDGE INCINERATOR SSI - B
EPA Number: EPA450484014L
Source: NCEPI
NTIS Number: PB87-233276

NATIONAL DIOXIN STUDY TIER 4 COMBUSTION SOURCES: QUALITY ASSURANCE EVALUATION
EPA Number: EPA450484014F
Source: NCEPI
NTIS Number: PB86-191061

NATIONAL DIOXIN STUDY TIER 4 COMBUSTION SOURCES: QUALITY ASSURANCE PROJECT PLAN
EPA Number: EPA450484014E
Source: NCEPI
NTIS Number: PB86-109501

NATIONAL DIOXIN STUDY TIER 4 COMBUSTION SOURCES: SAMPLING PROCEDURES
EPA Number: EPA450484014C
Source: NCEPI
NTIS Number: PB85-172344

NATIONAL DIOXIN STUDY TIER 4 FINAL TEST REPORT, SITE 8, BLACK LIQUOR BOILER BLB-C
EPA Number: EPA450484014Q
Source: NCEPI
NTIS Number: PB88-101167

NATIONAL EMISSION STANDARDS FOR ASBESTOS: BACKGROUND INFORMATION FOR PROMULGATED ASBESTOS NESHAP REVISIONS
EPA Number: EPA450390017
Source: NCEPI
NTIS Number: PB91-127233

NATIONAL EMISSION STANDARDS FOR HAZARDOUS AIR POLLUTANTS (NESHAP) FOR THE PRINTING AND PUBLISHING INDUSTRY: BACKGROUND INFORMATION FOR PROMULGATED STANDARDS
EPA Number: EPA453R96005B
Source: NTIS
NTIS Number: N/A

NATIONAL EMISSION STANDARDS FOR HAZARDOUS AIR POLLUTANTS FOR SOURCE CATEGORIES: AEROSPACE MANUFACTURING AND REWORK, BACKGROUND INFORMATION FOR PROPOSED STANDARDS, DRAFT
EPA Number: EPA453R94036A
Source: NTIS
NTIS Number: PB94-192648

NATIONAL EMISSION STANDARDS FOR HAZARDOUS AIR POLLUTANTS PETROLEUM REFINERIES: BACKGROUND INFORMATION FOR FINAL STANDARDS, SUMMARY OF PUBLIC COMMENTS AND RESPONSES
EPA Number: EPA453R95015B
Source: NTIS
NTIS Number: PB95-272738

NATIONAL EMISSION STANDARDS FOR HAZARDOUS AIR POLLUTANTS: HALOGENATED SOLVENT CLEANING, BACKGROUND INFORMATION DOCUMENT
EPA Number: EPA453R93054
Source: NTIS
NTIS Number: PB94-131216

NATIONAL EMISSION STANDARDS FOR HAZARDOUS AIR POLLUTANTS: HALOGENATED SOLVENT CLEANING, BACKGROUND INFORMATION FOR FINAL STANDARDS
EPA Number: EPA453R94071
Source: NTIS
NTIS Number: PB95-149266

NATIONAL EMISSIONS STANDARDS FOR HAZARDOUS AIR POLLUTANTS: PRINTING AND PUBLISHING INDUSTRY BACKGROUND INFORMATION FOR PROPOSED STANDARDS
EPA Number: EPA453R95002A
Source: NTIS
NTIS Number: PB95-201638

NATIONAL EMISSIONS STANDARDS FOR HAZARDOUS AIR POLLUTANTS: WOOD FURNITURE MANUFACTURING OPERATIONS, BACKGROUND INFORMATION DOCUMENT FOR FINAL STANDARDS
EPA Number: EPA453R95018B
Source: NTIS
NTIS Number: N/A

NATIONAL INVENTORY OF SOURCES AND EMISSIONS: ASBESTOS, 1968
EPA Number: EPA450APTD070
Source: NCEPI
NTIS Number: PB-192252

NATIONAL INVENTORY OF SOURCES AND EMISSIONS: NICKEL, 1968
EPA Number: EPA450APTD069
Source: NCEPI
NTIS Number: PB-192251

NATURAL GAS VEHICLE CHALLENGE: EPA EMISSIONS AND FUEL ECONOMY TESTING, 1992
EPA Number: EPA420R92005
Source: NVFEL
NTIS Number: PB92-217926

NESHAPS RULEMAKING ON NUCLEAR REGULATORY COMMISSION AND AGREEMENT STATE LICENSEES OTHER THAN NUCLEAR POWER REACTORS: BACKGROUND INFORMATION DOCUMENT
EPA Number: EPA430R92011
Source: NCEPI
NTIS Number: PB94-126802

NETWORK DESIGN AND SITE EXPOSURE CRITERIA FOR SELECTED NONCRITERIA AIR POLLUTANTS
EPA Number: EPA450484022
Source: NTIS
NTIS Number: PB95-232419

NETWORK DESIGN AND SITE EXPOSURE CRITERIA FOR SELECTED NONCRITERIA AIR POLLUTANTS: APPENDIX E AND F
EPA Number: EPA450484022A
Source: NTIS
NTIS Number: PB95-197554

NEW REGULATION CONTROLLING AIR EMISSIONS FROM CHROMIUM ELECTROPLATING AND ANODIZING TANKS
EPA Number: EPA453F95001
Source: NCEPI
NTIS Number: N/A

NEW REGULATION CONTROLLING AIR EMISSIONS FROM SOLVENT CLEANING MACHINES {DEGREASERS}
EPA Number: EPA453F94083
Source: NCEPI
NTIS Number: N/A

NEW SOURCE PERFORMANCE STANDARDS FOR COLD CLEANING MACHINE OPERATIONS: BACKGROUND INFORMATION, BASIC AND PURPOSE DOCUMENT
EPA Number: EPA453D9406
Source: NTIS
NTIS Number: PB94-213535

NITRIC ACID PLANT INSPECTION GUIDE
EPA Number: EPA340184013
Source: NCEPI
NTIS Number: PB86-144045

NITROGEN OXIDE EMISSIONS AND THEIR CONTROL FROM UNINSTALLED AIRCRAFT ENGINES IN ENCLOSED TEST CELLS: JOINT REPORT TO CONGRESS ON THE ENVIRONMENTAL PROTECTION AGENCY-DEPARTMENT OF ...
EPA Number: EPA453R94068
Source: NTIS
NTIS Number: PB95-166237

NO CLEAN SOLDERING TO ELIMINATE CFC-113 AND METHYL CHLOROFORM CLEANING OF PRINTED CIRCUIT BOARD ASSEMBLIES
EPA Number: EPA430B93005
Source: SOIH
NTIS Number: N/A

NONCATALYTIC WOODSTOVES: INSTALLATION, OPERATION, AND MAINTENANCE
EPA Number: EPA450K92007
Source: PIC
NTIS Number: N/A

NONMETALLIC MINERAL PROCESSING PLANTS: BACKGROUND INFORMATION FOR PROPOSED STANDARDS
EPA Number: EPA450383001A
Source: NCEPI
NTIS Number: PB83-258103

NONROAD MOBILE SOURCE SALES AND ATTRITION STUDY
EPA Number: EPA420R93004
Source: NVFEL
NTIS Number: PB93-190098

NORTHEAST CORRIDOR REGIONAL MODELING PROJECT - UPPER AIR METEOROLOGICAL MEASUREMENTS: UPPER AIR WIND DATA, NEWARK, N.J. VOLUME 5
EPA Number: EPA450481019E
Source: NCEPI
NTIS Number: N/A

NORTHEAST CORRIDOR REGIONAL MODELING PROJECT CONTINUOUS NON-METHANE ORGANIC COMPOUND DATA COLLECTION
EPA Number: EPA450480034
Source: NCEPI
NTIS Number: PB83-118232

NORTHEAST CORRIDOR REGIONAL MODELING PROJECT: DESCRIPTION OF THE 1980 URBAN FIELD STUDIES
EPA Number: EPA450482018
Source: NCEPI
NTIS Number: PB84-239177

NOX CONTROLS FOR THE MARAMA AND NESCAUM REGIONS PHASE II
EPA Number: EPA453R96002
Source: NTIS
NTIS Number: N/A

NOX POLICY DOCUMENTS FOR THE CLEAN AIR ACT OF 1990
EPA Number: EPA452R96005
Source: NTIS
NTIS Number: N/A

O3 PARTNERSHIPS PROGRESS REPORT: US BILATERAL ACTIVITIES UNDER THE MULTILATERAL FUND
EPA Number: EPA430R94008
Source: ARH
NTIS Number: N/A

OAQPS GUIDELINE SERIES CONTROL OF VOLATILE ORGANIC EMISSIONS FROM EXISTING STATIONARY SOURCES VOLUME 4: SURFACE COATING FOR INSULATION OF MAGNET WIRE
EPA Number: EPA450277033
Source: NCEPI
NTIS Number: PB-278258

OAQPS GUIDELINE SERIES: CONTROL OF VOLATILE ORGANIC EMISSIONS FROM MANUFACTURER OF PNEUMATIC RUBBER TIRES
EPA Number: EPA450278030
Source: NCEPI
NTIS Number: PB-290557

OAQPS GUIDELINE SERIES: CONTROL OF VOLATILE ORGANIC EMISSIONS FROM PETROLEUM LIQUID STORAGE IN EXTERNAL FLOATING ROOF TANKS
EPA Number: EPA450278047
Source: NCEPI
NTIS Number: PB-290579

OFF-SITE WASTE AND RECOVERY OPERATIONS: BACKGROUND INFORMATION FOR PROPOSED STANDARDS, DRAFT
EPA Number: EPA453R94070A
Source: NTIS
NTIS Number: PB95-110151

OFFICE OF AIR QUALITY PLANNING AND STANDARDS: TECHNOLOGY TRANSFER NETWORK
EPA Number: EPA456F95004
Source: NTIS
NTIS Number: N/A

OPERATOR'S GUIDE TP ELIMINATING BIAS IN CEM SYSTEMS
EPA Number: EPA430R94016
Source: ARH
NTIS Number: N/A

OPT IN PROGRAM: REDUCING THE COST OF ACID RAIN CONTROL {BROCHURE}
EPA Number: EPA430F95032
Source: ARH
NTIS Number: N/A

OPTIMUM SAMPLING SITE EXPOSURE CRITERIA FOR LEAD
EPA Number: EPA450484012
Source: NTIS
NTIS Number: PB94-183373

OPTIMUM SITE EXPOSURE CRITERIA FOR SO2 MONITORING
EPA Number: EPA450377013
Source: NCEPI
NTIS Number: PB-274037

OPTIONS FOR REDUCING THE COST OF CRITERIA POLLUTANT MONITORING
EPA Number: EPA450486014
Source: NTIS
NTIS Number: PB94-183357

ORGANIC CHEMICAL MANUFACTURING: PROGRAM REPORT, VOLUME 1
EPA Number: EPA450380023
Source: NTIS
NTIS Number: PB81-220501

OXIDES OF NITROGEN POLLUTANT SPECIFIC STUDY AND SUMMARY AND ANALYSIS OF COMMENTS
EPA Number: EPA420R85100
Source: NVFEL
NTIS Number: PB88-180559

OZONE LAYER EDUCATOR'S GUIDE {13-PIECE SET, DOES NOT INCLUDE MINI PAGE NOR NASA POSTER}
EPA Number: EPA430E95003
Source: NCEPI
NTIS Number: N/A

PARTICULATE AND SULFUR DIOXIDE EMISSION CONTROL COSTS FOR LARGE COAL-FIRED BOILERS
EPA Number: EPA450378007
Source: NCEPI
NTIS Number: PB-281271

PC BASED SYSTEM FOR GENERATING EKMA INPUT FILES
EPA Number: EPA450488016
Source: NCEPI
NTIS Number: PB90-255407

PERCHLOROETHYLENE DRY CLEANERS: BACKGROUND INFORMATION FOR PROPOSED STANDARDS, DRAFT EIS
EPA Number: EPA450379029A
NTIS Number: PB81-100497
Source: NCEPI

PERCHLOROETHYLENE DRY CLEANING FACILITIES: GENERAL RECOMMENDED OPERATING AND MAINTENANCE PRACTICES FOR DRY CLEANING EQUIPMENT (ONLY FOR USE WHEN MANUFACTURERS' INFO IS UNAVAILABLE)
EPA Number: EPA453R94073
NTIS Number: PB95-123295
Source: NTIS

PERMITS AND TECHNOLOGY SUBCOMMITTEE PAPERS MARCH 20-22, 1991
EPA Number: EPA400191008D
Source: NCEPI
NTIS Number: PB94-131281

PETROLEUM DRY CLEANERS: BACKGROUND INFORMATION FOR PROPOSED STANDARDS DRAFT
EPA Number: EPA450382012A
Source: NCEPI
NTIS Number: PB84-116045

PETROLEUM FUGITIVE EIS EMISSIONS: BACKGROUND INFORMATION FOR PROMULGATED STANDARDS
EPA Number: EPA450381015B
Source: NCEPI
NTIS Number: PB84-211069

PETROLEUM FUGITIVE EMISSIONS: BACKGROUND INFORMATION FOR PROMULGATED STANDARDS
EPA Number: EPA450383015B
Source: NCEPI
NTIS Number: PB84-211069

PHOSPHATE ROCK PLANTS: BACKGROUND INFORMATION FOR PROPOSED STANDARDS
EPA Number: EPA450379017
Source: NCEPI
NTIS Number: PB82-200460

PHOTOCHEMICAL ASSESSMENT MONITORING STATIONS IMPLEMENTETION MANUAL
EPA Number: EPA454B93051
Source: NTIS
NTIS Number: PB94-187382

PHOTOVOLTAICS AND CLEAN AIR ACT OPPORTUNITIES, INCENTIVES FROM THE ACID RAIN PROGRAM
EPA Number: EPA430K94011
Source: ARH
NTIS Number: N/A

PHYSICIANS GUIDE TO RADON: GENERAL INFORMATION ON RADON HEALTH RISKS, AND TARGETED SPECIFICALLY AT PHYSICIANS (CURRENTLY UNDER REVISION)
EPA Number: EPA402K93008
Source: PIC
NTIS Number: N/A

PLAIN ENGLISH GUIDE TO THE CLEAN AIR ACT
EPA Number: EPA400K93001
Source: NCEPI
NTIS Number: PB93-217438

PLAN DE LA EPA DE COMUNICACIONES PARA LA PLANTA PILOTO PARA LA AISLACION DESPERDICIOS (EPA COMMUNICATION PLAN FOR WIPP) (SPANISH)
EPA Number: EPA402K95007
Source: NCEPI
NTIS Number: N/A

PLUME VISIBILITY MODEL, PLUVUE 2: USER'S MANUAL, REVISED
EPA Number: EPA454B92008
Source: NCEPI
NTIS Number: PB93-188233

PM-10 EMISSION INVENTORY REQUIREMENTS
EPA Number: EPA454R94033
Source: NTIS
NTIS Number: PB95-109518

PM-10 INNOVATIVE STRATEGIES: A SOURCEBOOK FOR PM-10 CONTROL PROGRAMS
EPA Number: EPA452R93016
Source: NTIS
NTIS Number: PB94-161494

PM-10 SERIOUS NONATTAINMENT AREA EXAMPLE BEST AVAILABLE CONTROL TECHNOLOGY ANALYSIS FOR A READY MIX CONCRETE FACILITY
EPA Number: EPA452R94016
Source: NTIS
NTIS Number: PB95-196671

POLYMER MANUFACTURING INDUSTRY: BACKGROUND INFORMATION FOR PROPOSED STANDARDS
EPA Number: EPA450383019A
Source: NCEPI
NTIS Number: PB88-114996

POTENTIAL USES OF PHOSPHOGYPSUM AND ASSOCIATED RISKS: BACKGROUND INFORMATION DOCUMENT
EPA Number: EPA402R92002
Source: NCEPI
NTIS Number: PB92-196054

PRELIMINARY DATA SEARCH REPORT FOR LOCATING AND ESTIMATING AIR EMISSIONS FROM SOURCES OF CYANIDE COMPOUNDS
EPA Number: EPA454R93041
Source: NCEPI
NTIS Number: PB94-118379

PRESSURE SENSITIVE TAPE AND LABEL SURFACE COATING INDUSTRY: BACKGROUND INFORMATION FOR PROMULGATED STANDARDS FINAL EIS
EPA Number: EPA450380003B
Source: NCEPI
NTIS Number: PB84-116748

PRESSURE SENSITIVE TAPE AND LABEL SURFACE COATING INDUSTRY: BACKGROUND INFORMATION FOR PROPOSED STANDARDS DRAFT EIS
EPA Number: EPA450380003A
Source: NCEPI
NTIS Number: PB81-105942

PRIMARY ALUMINUM: BACKGROUND INFORMATION FOR PROMULGATED AMENDMENTS
EPA Number: EPA450379026
Source: NCEPI
NTIS Number: PB80-192479

PROCEDURES FOR APPLYING CITY-SPECIFIC EKMA
EPA Number: EPA450489012
Source: NCEPI
NTIS Number: PB90-256777

PROCEDURES FOR THE PREPARATION OF EMISSION INVENTORIES FOR CARBON MONOXIDE AND PRECURSORS OF OZONE: EMISSION INVENTORY REQUIREMENTS FOR PHOTOCHEMICAL AIR QUALITY SIMULATION MODELS,
EPA Number: EPA450491014
Source: NTIS
NTIS Number: PB91-216176

PROCEDURES FOR THE PREPARATION OF EMISSION INVENTORIES FOR CARBON MONOXIDE AND PRECURSORS OF OZONE: EMISSION INVENTORY REQUIREMENTS FOR PHOTOCHEMICAL AIR QUALITY SIMULATION MODELS,
EPA Number: EPA454R92026
Source: NTIS
NTIS Number: N/A

PROCEDURES FOR VERIFICATION OF EMISSIONS INVENTORIES
EPA Number: EPA454R96003
Source: NTIS
NTIS Number: N/A

PROCEEDINGS OF A MEETING ON OCEAN MODELING EFFORTS AT EPA
EPA Number: EPA520187013
Source: NCEPI
NTIS Number: PB88-196647

PROCEEDINGS OF PUBLIC HEARINGS: PLUTONIUM AND THE OTHER TRANSURANIUM ELEMENTS, VOLUME 3
EPA Number: EPAORPCSD7501V3
Source: NCEPI
NTIS Number: N/A

PROCEEDINGS: RESIDUAL RADIOACTIVITY AND RECYCLING CRITERIA WORKSHOP, ST. MICHAELS, MARYLAND, SEPTEMBER 1989
EPA Number: EPA520190013
Source: NCEPI
NTIS Number: PB91-179119

PROGRAM UPDATE 3
EPA Number: EPA430R96004
Source: ARH
NTIS Number: N/A

PROJECT PLAN
EPA Number: EPA450484014A
Source: NCEPI
NTIS Number: PB85-172336

PROJECT SUMMARY REPORT
EPA Number: EPA450484014G
Source: NCEPI
NTIS Number: PB88-107743

PROJECTED IMPACTS OF ALTERNATIVE SULFUR DIOXIDE NEW SOURCE PERFORMANCE STANDARDS FOR INDUSTRIAL FOSSIL FUEL BOILERS
EPA Number: EPA450386007
Source: NCEPI
NTIS Number: PB86-213444

PROTECTING THE OZONE LAYER: A CHECKLIST FOR CITIZEN ACTION
EPA Number: EPA430F94007
Source: SOIH
NTIS Number: N/A

PROTECTING THE OZONE LAYER: SAFE DISPOSAL OF HOME APPLIANCES CONTAINING OZONE-DEPLETING SUBSTANCES
EPA Number: EPA430K93001
Source: NCEPI
NTIS Number: N/A

PROTOCALS FOR RADON AND RADON DECAY: PRODUCT MEASUREMENT IN HOMES
EPA Number: EPA402R92003
Source: PIC
NTIS Number: N/A

PROTOCOL FOR EQUIPMENT LEAK EMISSION ESTIMATES
EPA Number: EPA453R95017
Source: NTIS
NTIS Number: N/A

PUBLIC PARTICIPATION: EPA AND THE WASTE ISOLATION PILOT PLANT (WIPP)(BROCHURE)
EPA Number: EPA402K95002
Source: NCEPI
NTIS Number: N/A

PUBLICATION ROTOGRAVURE PRINTING: BACKGROUND INFORMATION FOR PROMULGATED STANDARDS, FINAL EIS
EPA Number: EPA450380031B
Source: NCEPI
NTIS Number: PB83-142612

QUALITY REVIEW GUIDELINES FOR 1990 BASE YEAR EMISSION INVENTORIES
EPA Number: EPA454R92007
Source: NTIS
NTIS Number: N/A

QUANTIFICATION OF DUST ENTRAINMENT FROM PAVED ROADWAYS
EPA Number: EPA450377027
Source: NCEPI
NTIS Number: PB-272613

QUESTIONS AND ANSWERS ABOUT ELECTROMAGNETIC FIELDS (EMF)
EPA Number: EPA402R92009
Source: PIC
NTIS Number: N/A

RACT COMPLIANCE GUIDANCE FOR CARBON ADSORBERS ON PERCHLORETHYLENE DRY-CLEANERS
EPA Number: EPA340180007
Source: NCEPI
NTIS Number: PB84-186105

RACT ENFORCEABILITY ASPECTS FOR PNEUMATIC TIRE MANUFACTURING
EPA Number: EPA340180017
Source: NCEPI
NTIS Number: PB84-193622

RACT FOR THE USE OF CUTBACK ASPHALTS IN ROAD CONSTRUCTION AND MTCE: ENFORCEMENT IMPLICATIONS AND EQUIPMENT CHANGES
EPA Number: EPA340180015
Source: NCEPI
NTIS Number: PB84-189612

RACT/BACT/LAER CLEARINGHOUSE INFORMATION SYSTEM (BLIS): USER'S MANUAL
EPA Number: EPA453B94072
Source: NTIS
NTIS Number: PB95-166856

RACT/BACT/LAER CLEARINGHOUSE: A COMPILATION OF CONTROL TECHNOLOGY DETERMINATIONS, 4TH SUPPLEMENT TO THE 1990 EDITION
EPA Number: EPA453R94055
Source: NTIS
NTIS Number: PB94-206729

RACT/BACT/LAER CLEARINGHOUSE: A COMPILATION OF CONTROL TECHNOLOGY DETERMINATIONS, 5TH SUPPLEMENT TO THE 1990 EDITION
EPA Number: EPA456R95005
Source: NTIS
NTIS Number: N/A

RADIATION AND MIXED WASTE INCINERATION BACKGROUND INFORMATION DOCUMENT VOLUME 1: TECHNOLOGY
EPA Number: EPA520191010-1
Source: NCEPI
NTIS Number: PB91-222505

RADIATION AND MIXED WASTE INCINERATION BACKGROUND INFORMATION DOCUMENT VOLUME 2: RISK OF RADIATION EXPOSURE
EPA Number: EPA520191010-2
Source: NCEPI
NTIS Number: PB91-222513

RADIATION EXPOSURES FROM SOLIDIFICATION PROCESSES FOR HIGH-LEVEL RADIOACTIVE LIQUID WASTES
EPA Number: EPA520380007
Source: NCEPI
NTIS Number: PB80-222508

RADIATION: RISKS AND REALITIES
EPA Number: EPA402K92004
Source: NCEPI
NTIS Number: PB94-108974

RADIOACTIVE WASTE DISPOSAL: AN ENVIRONMENTAL PERSPECTIVE
EPA Number: EPA402K94001
Source: NCEPI
NTIS Number: PB95-138038

RADON IN SCHOOLS: EVERY SCHOOL SHOULD TAKE THIS SIMPLE TEST
EPA Number: EPA520189027
Source: NCEPI
NTIS Number: N/A

RADON MEASUREMENTS IN SCHOOL
EPA Number: EPA402R92014
Source: PIC
NTIS Number: N/A

RADON MITIGATION STANDARDS
EPA Number: EPA402R93078
Source: PIC
NTIS Number: N/A

RADON/RADON PROGENY MEASUREMENT PROFICIENCY PROGRAM CUMULATIVE PROFICIENCY REPORT, REVISED SEPTEMBER, 1987
EPA Number: EPA520187015
Source: NCEPI
NTIS Number: PB93-203909

RCRA/UST, SUPERFUND AND EPCRA MONTHLY HOTLINE REPORT, JANUARY 1996
EPA Number: EPA530R96002A
Source: NTIS
NTIS Number: N/A

REACTIVE PLUME MODEL IV (RPM-IV): USER'S GUIDE
EPA Number: EPA454B93012
Source: NTIS
NTIS Number: PB93-217412

READY TO RESPOND: EPA'S RADIOLOGICAL EMERGENCY PREPAREDNESS AND RESPONSE PROGRAM
EPA Number: EPA520191027
Source: NCEPI
NTIS Number: PB92-226208

RECOMMENDED QUALITY ASSURANCE PROCEDURES FOR OPACITY CONTINUOUS EMISSION MONITORING SYSTEMS
EPA Number: EPA340186010
Source: NCEPI
NTIS Number: PB93-199263

REFRIGERATION, YOUR BUSINESS, AND THE CFC PHASEOUT
EPA Number: EPA430F95079
Source: NCEPI
NTIS Number: N/A

REGIONAL OZONE MODELING FOR NORTHEAST TRANSPORT (ROMNET)
EPA Number: EPA450491002B
Source: NCEPI
NTIS Number: PB92-108794

REGULATORY IMPACT ANALYSIS CLEAN FUEL FLEET PROGRAM
EPA Number: EPA420R93014
Source: NVFEL
NTIS Number: PB94-111895

REGULATORY IMPACT ANALYSIS CONTROL OF SULFUR AND AROMATICS CONTENTS OF ON-HIGHWAY DIESEL FUEL
EPA Number: EPA420R90103
Source: NVFEL
NTIS Number: PB93-207660

REGULATORY IMPACT ANALYSIS FOR THE NATIONAL EMISSIONS STANDARDS FOR HAZARDOUS AIR POLLUTANTS FOR SOURCE CAYEGORIES: ORGANIC HAZARDOUS AIR POLLUTANTS FROM THE SYNTHETIC ORGANIC
EPA Number: EPA453R94019
Source: NTIS
NTIS Number: PB94-177185

REGULATORY IMPACT ANALYSIS FOR THE PETROLEUM REFINERIES NESHAP, DRAFT
EPA Number: EPA453D94053
Source: NTIS
NTIS Number: PB94-194586

REGULATORY IMPACT ANALYSIS FOR THE PETROLEUM REFINERIES NESHAP, FINAL
EPA Number: EPA452R95004
Source: NTIS
NTIS Number: N/A

RELATIVE ATMOSPHERIC LOADINGS OF TOXIC CONTAMINANTS AND NITROGEN TO THE GREAT WATERS
EPA Number: EPA453R94086
Source: NTIS
NTIS Number: PB95-166963

REMOVAL OF RADON FROM HOUSEHOLD WATER
EPA Number: EPA520OPA87011
Source: NCEPI
NTIS Number: N/A

REPORT OF THE OFFICE OF AIR AND RADIATION TO ADMINISTRATOR WILLIAM K. REILLY: IMPLEMENTING THE 1990 CLEAN AIR ACT: THE FIRST TWO YEARS
EPA Number: EPA400R92013
Source: NCEPI
NTIS Number: N/A

REPORT TO CONGRESS ON IMPLEMENTATION OF SECTION 112 OF THE CLEAN AIR ACT AMENDMENTS OF 1990
EPA Number: EPA453R93024
Source: NTIS
NTIS Number: PB93-236008

REPORT TO CONGRESS ON INDOOR AIR QUALITY EXECUTIVE SUMMARY AND RECOMMENDATIONS
EPA Number: EPA400189001A
Source: NTIS
NTIS Number: PB90-167370

REPORT TO CONGRESS: CLEAN AIR ACT OZONE DESIGN VALUE STUDY, FINAL REPORT
EPA Number: EPA454R94035
Source: NTIS
NTIS Number: N/A

REPORT TO CONGRESS: NATIONAL ANNUAL INDUSTRIAL SULFUR DIOXIDE EMISSION TRENDS 1995-2015
EPA Number: EPA454R95001
Source: NTIS
NTIS Number: N/A

REPORT TO CONGRESS: PASSENGER CAR FUEL ECONOMY: EPA AND ROAD
EPA Number: EPA460380010
Source: NVFEL
NTIS Number: PB81-111924

REPORT TO CONGRESS: PROGRESS IN THE PREVENTION AND CONTROL OF AIR POLLUTION IN 1988
EPA Number: EPA20A-2002
Source: NTIS
NTIS Number: PB90-191982

REPORT TO CONGRESS: PROGRESS IN THE PREVENTION AND CONTROL OF AIR POLLUTION IN 1988
EPA Number: EPA450290007
Source: NTIS
NTIS Number: PB90-191982

RESIDENTIAL AIR CLEANERS
EPA Number: EPA20A-4001
Source: IAQINFO
NTIS Number: N/A

RESIDENTIAL AIR-CLEANING DEVICES A SUMMARY OF AVAILABLE INFORMATION
EPA Number: EPA400190002
Source: IAQINFO
NTIS Number: N/A

RESIDENTIAL WOOD HEATERS: BACKGROUND INFORMATION FOR PROMULGATED STANDARDS
EPA Number: EPA450387025
Source: NCEPI
NTIS Number: PB88-179288

RESPONSE TO COMMENTS: GUIDANCE ON DOSE LIMITS FOR PERSONS EXPOSED TO TRANSURANIUM ELEMENTS IN THE GENERAL ENVIRONMENT
EPA Number: EPA520478010
Source: NCEPI
NTIS Number: PB80-154610

REVIEW OF CONTROL STRATEGIES FOR OZONE AND THEIR EFFECTS ON OTHER ENVIRONMENTAL ISSUES
EPA Number: EPA450485011
Source: NCEPI
NTIS Number: PB87-171195

REVIEW OF METHODS FOR MEASURING FUGITIVE PM-10 EMISSION RATES
EPA Number: EPA454R93037
Source: NTIS
NTIS Number: PB94-204203

REVIEW OF NEW SOURCE PERFORMANCE STANDARDS FOR PHOSPHATE FERTILIZER INDUSTRY, REVISED
EPA Number: EPA450379038R
Source: NCEPI
NTIS Number: PB81-122129

REVIEW OF NEW SOURCE PERFORMANCE STANDARDS FOR PRIMARY COPPER SMELTERS, APPENDICES
EPA Number: EPA450383018B
Source: NTIS
NTIS Number: PB84-179969

REVIEW OF NEW SOURCE PERFORMANCE STANDARDS FOR SECONDARY BRASS AND BRONZE PLANTS
EPA Number: EPA450384009
Source: NCEPI
NTIS Number: PB84-198738

REVIEW OF STANDARDS OF PERFORMANCE FOR NEW STATIONARY SOURCES: FERROALLOY PRODUCTION FACILITIES
EPA Number: EPA450380041
Source: NCEPI
NTIS Number: PB81-157810

REVIEW OF STANDARDS OF PERFORMANCE FOR NEW STATIONARY SOURCES: INCINERATORS
EPA Number: EPA450379009
Source: NCEPI
NTIS Number: PB80-124787

REVIEW OF STANDARDS OF PERFORMANCE FOR NEW STATIONARY SOURCES: NITRIC ACID PLANTS, MARCH 1979
EPA Number: EPA450379013
Source: NCEPI
NTIS Number: PB-294962

REVIEW OF SURFACE COAL MINING EMISSION FACTORS
EPA Number: EPA454R95007
Source: NTIS
NTIS Number: N/A

REVIEW OF THE NATIONAL AMBIENT AIR QUALITY STANDARDS FOR NITROGEN DIOXIDE ASSESSMENT OF SCIENTIFIC AND TECHNICAL INFORMATION {OAQPS STAFF PAPER}
EPA Number: EPA452R95005
Source: NTIS
NTIS Number: PB95-271573

REVIEW OF THE NATIONAL AMBIENT AIR QUALITY STANDARDS FOR SULFUR OXIDES: ASSESSMENT OF SCIENTIFIC AND TECHNICAL INFORMATION: SUPPLEMENT TO THE 1986 OAQPS STAFF PAPER ADDENDUM
EPA Number: EPA452R94013
Source: NTIS
NTIS Number: PB95-124160

REVISED PRIORITIZED LIST OF SOURCE CATEGORIES FOR NSPS PROMULGATION
EPA Number: EPA450379023
Source: NCEPI
NTIS Number: PB80-139348

REVISED STANDARDS FOR BASIC OXYGEN PROCESS FURNACES: BACKGROUND INFORMATION FOR PROPOSED STANDARDS, DECEMBER 1982
EPA Number: EPA450382005A
Source: NCEPI
NTIS Number: PB83-166488

RISK ASSESSMENTS APPENDIXES: ENVIRONMENTAL IMPACT STATEMENT; NESHAPS FOR RADIONUCLIDES: BACKGROUND INFORMATION DOCUMENT, VOLUME 2
EPA Number: EPA520189006.2
Source: NCEPI
NTIS Number: PB90-195769

RISK ASSESSMENTS ENVIRONMENTAL IMPACT STATEMENT NESHAPS FOR RADIONUCLIDES: BACKGROUND INFORMATION DOCUMENT, VOLUME 2
EPA Number: EPA520189006.1
Source: NCEPI
NTIS Number: PB90-195751

RISK ASSESSMENTS METHODOLOGY ENVIRONMENTAL IMPACT STATEMENT NESHAPS FOR RADIONUCLIDES: BACKGROUND INFORMATION DOCUMENT, VOLUME 1
EPA Number: EPA520189005
Source: NCEPI
NTIS Number: PB90-195744

RUBBER TIRE MANUFACTURING INDUSTRY: BACKGROUND INFORMATION FOR PROPOSED STANDARDS DRAFT EIS
EPA Number: EPA450381008A
Source: NCEPI
NTIS Number: PB83-163543

SCHEDULE FOR STANDARDS: METHODOLOGY AND RESULTS FOR RANKING SOURCE CATEGORIES BASED ON ENVIRONMENTAL EFFECTS DATA
EPA Number: EPA453R93053
Source: NTIS
NTIS Number: PB95-187993

SCHEDULE FOR STANDARDS: METHODOLOGY FOR THE SOURCE CATEGORY RANKING SYSTEM, FINAL
EPA Number: EPA453R93046
Source: NTIS
NTIS Number: PB95-187910

SCIENTIFIC ASSESSMENT OF OZONE DEPLETION: 1994, EXECUTIVE SUMMARY
EPA Number: EPA430S94001
Source: NCEPI
NTIS Number: N/A

SCREEN3: USER'S GUIDE
EPA Number: EPA454B95004
Source: NTIS
NTIS Number: N/A

SCREENING ANALYSIS OF AMBIENT MONITORING DATA FOR THE URBAN AREA SOURCE PROGRAM, FINAL REPORT
EPA Number: EPA453R94075
Source: NTIS
NTIS Number: PB95-137956

SECONDHAND SMOKE: WHAT YOU CAN DO ABOUT SECONDHAND SMOKE AS PARENTS, DECISIONMAKERS, AND BUILDING OCCUPANTS
EPA Number: EPA402F93004
Source: IAQINFO
NTIS Number: N/A

SELECTED SITES FOR CARBON MONOXIDE MONITORING
EPA Number: EPA450375077
Source: NTIS
NTIS Number: PB-249700

SETTING THE RECORD STRAIGHT: SECONDHAND SMOKE IS A PREVENTABLE HEALTH RISK
EPA Number: EPA402F94005
Source: IAQINFO
NTIS Number: N/A

SHORT LIST OF ALTERNATIVE REFRIGERANTS
EPA Number: EPA430F93004B
Source: SOIH
NTIS Number: N/A

SICK BUILDING SYNDROME
EPA Number: EPA402F94004
Source: IAQINFO
NTIS Number: N/A

SIMULTANEOUS CONTROL OF PM-10 AND HAZARDOUS AIR POLLUTANTS: RATIONALE FOR SELECTION OF HAZARDOUS AIR POLLUTANTS AS POTENTIAL PARTICULATE MATTER OR ASSOCIATED WITH PARTICULATE MATTER
EPA Number: EPA452R93013
Source: NTIS
NTIS Number: PB93-216380

SITE SELECTION FOR THE MONITORING OF PHOTOCHEMICAL AIR POLLUTANTS
EPA Number: EPA450378013
Source: NCEPI
NTIS Number: PB-283404

SMALL NONROAD ENGINE AND EQUIPMENT INDUSTRY STUDY
EPA Number: EPA420R93002
Source: NVFEL
NTIS Number: PB93-151735

SO2 EMISSIONS IN NATURAL GAS PRODUCTION INDUSTRY: BACKGROUND INFORMATION FOR PROPOSED STANDARDS DRAFT EIS
EPA Number: EPA450382023A
Source: NCEPI
NTIS Number: PB84-151448

SO2 GUIDELINE DOCUMENT: APPENDICES
EPA Number: EPA452R94008
Source: NTIS
NTIS Number: PB94-181393

SOLAR THERMAL POWER AND CLEAN AIR ACT OPPORTUNITIES, INCENTIVES FROM THE ACID RAIN PROGRAM
EPA Number: EPA430K94012
Source: ARH
NTIS Number: N/A

SOURCE CATEGORY SCHEDULE FOR STANDARDS: SUMMARY OF PUBLIC COMMENTS AND RESPONSES
EPA Number: EPA453R93047
Source: NTIS
NTIS Number: PB95-187209

SOURCE CATEGORY SURVEY: ANIMAL FEED DEFLUORINATION INDUSTRY
EPA Number: EPA450380015
Source: NCEPI
NTIS Number: PB80-193436

SOURCE CATEGORY SURVEY: BORAX AND BORIC ACID INDUSTRY
EPA Number: EPA450380004
Source: NCEPI
NTIS Number: PB80-193444

SOURCE CATEGORY SURVEY: PERLITE INDUSTRY
EPA Number: EPA450380005
Source: NCEPI
NTIS Number: PB80-194822

SOURCE CATEGORY SURVEY: SECONDARY COPPER SMELTING AND REFINING INDUSTRY
EPA Number: EPA450380011
Source: NCEPI
NTIS Number: PB80-192750

SOURCE CATEGORY SURVEY: SECONDARY ZINC SMELTING AND REFINING INDUSTRY
EPA Number: EPA450380012
Source: NCEPI
NTIS Number: PB80-191604

SOURCES OF ATMOSPHERIC CADMIUM
EPA Number: EPA450579006
Source: NCEPI
NTIS Number: PB80-121221

ST. LOUIS OZONE MODELING PROJECT
EPA Number: EPA450483019
Source: NCEPI
NTIS Number: PB84-236611

STANDARD SUPPORT AND ENVIRONMENTAL IMPACT STATEMENT VOLUME 2: PROMULGATED EMISSION STANDARD FOR VINYL CHLORIDE
EPA Number: EPA450275009B
Source: NCEPI
NTIS Number: PB-258827

STANDARDS OF PERFORMANCE FOR SEWAGE SEWAGE SLUDGE INCINERATORS, 2ND REVIEW
EPA Number: EPA450384010
Source: NCEPI
NTIS Number: PB85-205144

STANDARDS SUPPORT AND ENVIRONMENTAL IMPACT STATEMENT VOLUME 1: PROPOSED STANDARDS OF PERFORMANCE FOR KRAFT PULP MILLS
EPA Number: EPA450276014A
Source: NCEPI
NTIS Number: PB-258007

STANDARDS SUPPORT AND ENVIRONMENTAL IMPACT STATEMENT, VOLUME 1: PROPOSED STANDARDS OF PERFORMANCE FOR LIGNITE-FIRED STEAM GENERATORS
EPA Number: EPA450276030A
Source: NCEPI
NTIS Number: PB-267610

STANDARDS SUPPORT AND ENVIRONMENTAL IMPACT STATEMENT, VOLUME 1: PROPOSED STANDARDS OF PERFORMANCE FOR PETROLEUM REFINERY SULFUR RECOVERY PLANTS
EPA Number: EPA450276016A
Source: NCEPI
NTIS Number: PB257975

STANDARDS SUPPORT AND ENVIRONMENTAL IMPACT STATEMENT, VOLUME 2: PROMULGATED STANDARDS OF PERFORMANCE FOR GRAIN ELEVATOR INDUSTRY
EPA Number: EPA450277001B
Source: NCEPI
NTIS Number: PB80-198435

STANDARDS SUPPORT AND ENVIRONMENTAL IMPACT STATEMENT, VOLUME 2: PROMULGATED STANDARDS OF PERFORMANCE FOR KRAFT PULP MILLS
EPA Number: EPA450276014B
Source: NCEPI
NTIS Number: PB-278160

STATE AIR POLLUTION IMPLEMENTATION PLAN PROGRESS REPORT JULY 1 TO DECEMBER 1, 1975
EPA Number: EPA450276006
Source: NCEPI
NTIS Number: PB-253098

STATE IMPLEMENTATION PLANS EMISSION REGULATIONS FOR PARTICULATE MATTER: FUEL COMBUSTION
EPA Number: EPA450276010
Source: NCEPI
NTIS Number: PB-257890

STATE OF THE ART SURVEY OF HERMETIC COMPRESSOR TECHNOLOGY APPLICABLE TO DOMESTIC REFRIGERATOR/FREEZERS
EPA Number: EPA430R93010
Source: NCEPI
NTIS Number: N/A

STATE OF THE ART SURVEY OF MOTOR TECHNOLOGY APPLICABLE TO HERMETIC COMPRESSORS FOR DOMESTIC REFRIGERATOR/FREEZERS
EPA Number: EPA430R93009
Source: NCEPI
NTIS Number: N/A

STATUS OF SELECTED AIR POLLUTION CONTROL PROGRAMS, MAY 1990
EPA Number: EPA450290008
Source: NTIS
NTIS Number: PB91-181826

STRATOSPHERIC OZONE PROTECTION: COMPLYING WITH THE REFRIGERANT RECYCLING RULE. FINAL RULE SUMMARY
EPA Number: EPA430F93010
Source: SOIH
NTIS Number: N/A

STUDIES OF INGESTION DOSE PATHWAYS FROM NUCLEAR FUEL SERVICES FUEL REPROCESSING PLANT
EPA Number: EPA520374001
Source: NCEPI
NTIS Number: PB-259658

STUDY OF HAZARDOUS AIR POLLUTANT AND MERCURY EMISSIONS FROM ELECTRIC UTILITY STEAM GENERATING UNITS PURSUANT TO SECTION 112(N) OF THE CLEAN AIR ACT AMENDMENTS OF 1990: INTERIM REPORT
EPA Number: EPA453R93051A
Source: NTIS
NTIS Number: PB94-187820

SULFUR OXIDES EMISSIONS FROM FLUID CATALYTIC CRACKING UNIT REGENERATORS: BACKGROUND INFORMATION FOR PROMULGATED STANDARDS
EPA Number: EPA450382013B
Source: NCEPI
NTIS Number: PB89-233498

SULFUR OXIDES EMISSIONS FROM FLUID CATALYTIC CRACKING UNIT REGENERATORS: BACKGROUND INFORMATION FOR PROPOSED STANDARDS
EPA Number: EPA450382013A
Source: NCEPI
NTIS Number: PB84-143254

SUMMARY OF COMMENTS AND RESPONSES ON THE MAY 22, 1980 PROPOSED REGULATIONS FOR VISIBILITY PROTECTION FOR FEDERAL CLASS I AREAS
EPA Number: EPA450280083A
Source: NCEPI
NTIS Number: PB81-161358

SUMMARY OF CONTINUOUS EMISSIONS DATA FROM SEVEN SOURCE CATEGORIES PRODUCING OR USING HAZARDOUS ORGANIC COMPOUNDS
EPA Number: EPA450387020
Source: NCEPI
NTIS Number: PB93-199354

SUMMARY OF EMISSIONS ASSOCIATED WITH PROPYLENE OXIDE
EPA Number: EPA450388014
Source: NCEPI
NTIS Number: PB89-132393

SUMMARY OF EMISSIONS ASSOCIATED WITH SOURCES OF ETHYL CHLORIDE
EPA Number: EPA450388005
Source: NCEPI
NTIS Number: PB88-240247

SUMMARY OF FACTORS AFFECTING COMPLIANCE BY FERROUS FOUNDRIES, VOLUME 1: TEXT, FINAL REPORT
EPA Number: EPA340180020
Source: NCEPI
NTIS Number: PB93-199347

SUMMARY OF INDIVIDUAL COMMENT ON THE MAY 22, 1980 PROPOSED VISIBILITY REGULATIONS: APPENDIX A
EPA Number: EPA450280083B
Source: NCEPI
NTIS Number: PB82-242470

SUMMARY OF REGULATORY ANALYSIS FOR NEW SOURCE PERFORMANCE STANDARDS: INDUSTRIAL COMMERCIAL INSTITUTIONAL STEAM GENERATING UNITS OF GREATER THAN 100/MIL BTU/HR HEAT INPUT
EPA Number: EPA450386005
Source: NCEPI
NTIS Number: PB86-212099

SUMMARY OF STATE RADON PROGRAMS
EPA Number: EPA520187191
Source: NCEPI
NTIS Number: PB88-111067

SUMMARY OF STATE RADON PROGRAMS: APPENDIX
EPA Number: EPA520187192
Source: NCEPI
NTIS Number: PB88-117981

SUMMARY OF THE EMISSIONS CHARACTERIZATION AND NONCANCER RESPIRATORY EFFECTS OF WOOD SMOKE
EPA Number: EPA453R93036
Source: NTIS
NTIS Number: PB94-186731

SUMMARY REPORT: A PILOT PROJECT TO DEMONSTRATE THE FEASIBILITY OF A STATE CONTINUOUS EMISSION MONITORING SYSTEM (CEM) REGULATOR PROGRAM
EPA Number: EPA340186007
Source: NCEPI
NTIS Number: PB87-208658

SUPPLEMEMTAL GUIDANCE FOR I/M PROGRAMS: VEHICLE REPAIR, TECHNICAL ASSISTANCE, PERFORMANCE MONITORING, AND TECHNICIAN EDUCATION AND CERTIFICATION
EPA Number: EPA420B94003
Source: NVFEL
NTIS Number: N/A

SUPPLEMENTAL GUIDANCE FOR I/M PROGRAMS: HOT LINE SERVICES
EPA Number: EPA420B94002
Source: NVFEL
NTIS Number: N/A

SURFACE COAL MINE EMISSION FACTOR FIELD STUDY
EPA Number: EPA454R95010
Source: NTIS
NTIS Number: N/A

SURFACE COAL MINE STUDY PLAN
EPA Number: EPA454R95009
Source: NTIS
NTIS Number: N/A

SURFACE COATING OF PLASTIC PARTS FOR BUSINESS MACHINES: BACKGROUND INFORMATION FOR PROMULGATED STANDARDS
EPA Number: EPA450385019B
Source: NTIS
NTIS Number: PB95-216511

SURFACE COATING OF PLASTIC PARTS FOR BUSINESS MACHINES: BACKGROUND INFORMATION FOR PROPOSED STANDARDS
EPA Number: EPA450385019A
Source: NCEPI
NTIS Number: PB86-151784

SURFACE COATING OPERATIONS AT SHIPBUILDING AND SHIP REPAIR FACILITIES: BACKGROUND INFORMATION FOR PROPOSED STANDARDS
EPA Number: EPA453D94011A
Source: NTIS
NTIS Number: PB95-194471

SURVEY OF CARBON TETRACHLORIDE EMISSION SOURCES
EPA Number: EPA450385018
Source: NCEPI
NTIS Number: PB85-221661

SURVEY OF CONTROL TECHNOLOGIES FOR LOW CONCENTRATION ORGANIC VAPOR GAS STREAMS
EPA Number: EPA456R95003
Source: NTIS
NTIS Number: N/A

SURVEY OF THE MARINE BENTHIC INFAUNA COLLECTED FROM THE UNITED STATES RADIOACTIVE WASTE DISPOSAL SITES OFF THE FARALLON ISLANDS, CALIFORNIA
EPA Number: EPA520183006
Source: NCEPI
NTIS Number: PB84-145762

SYNTHETIC FIBER PRODUCTION FACILITIES: BACKGROUND INFORMATION FOR PROPOSED STANDARDS DRAFT
EPA Number: EPA450382011A
Source: NCEPI
NTIS Number: PB83-153015

TARGETING INDOOR AIR POLLUTION: EPA'S APPROACH AND PROGRESS
EPA Number: EPA400R92012
Source: IAQINFO
NTIS Number: N/A

TECHNICAL GUIDE TO GROUND-WATER MODEL SELECTION AT SITES CONTAMINATED WITH RADIOACTIVE SUBSTANCES
EPA Number: EPA402R94012
Source: NCEPI
NTIS Number: PB94-205804

TECHNICAL SUPPORT DOCUMENT FOR THE 1992 CITIZENS GUIDE TO RADON
EPA Number: EPA400R92011
Source: PIC
NTIS Number: N/A

TESTING OF METEOROLOGICAL AND DISPERSION MODELS FOR USE IN REGIONAL AIR QUALITY MODELING
EPA Number: EPA454R95005
Source: NTIS
NTIS Number: N/A

THEORETICAL ANALYSIS OF REPLACEMENT REFRIGERANTS FOR R22 FOR RESIDENTIAL USES
EPA Number: EPA400191041
Source: NCEPI
NTIS Number: N/A

THREE MULTIMEDIA MODELS USED AT HAZARDOUS AND RADIOACTIVE WASTE SITES
EPA Number: EPA540R96004
Source: NCEPI
NTIS Number: PB96-963303

TO PROTECT YOUR FAMILY, HERE ARE SOME SIMPLE THINGS YOU SHOULDN'T BE WITHOUT. AND HERE'S ONE MORE....(RADON DETECTION KIT PAMPHLET)
EPA Number: EPA520190002
Source: NCEPI
NTIS Number: N/A

TOXIC EMISSIONS FROM AIRCRAFT FIREFIGHTING TRAINING: A SEARCH OF AVAILABLE LITERATURE
EPA Number: EPA453R93027
Source: NTIS
NTIS Number: PB94-146783

TOXIC MODELING SYSTEM SHORT-TERM (TOXST) VOLUME 2: USER'S GUIDE
EPA Number: EPA453R94058B
Source: NTIS
NTIS Number: PB94-214152

TRANSURANIUM ELEMENTS VOLUME 1: ELEMENTS OF RADIATION PROTECTION
EPA Number: EPA520190015
Source: NCEPI
NTIS Number: PB90-262114

TRANSURANIUM ELEMENTS VOLUME 2: TECHNICAL BASIS FOR REMEDIAL ACTIONS
EPA Number: EPA520190016
Source: NCEPI
NTIS Number: PB90-262122

TSCREEN: A MODEL FOR SCREENING TOXIC POLLUTANT CONCENTRATIONS: USER'S GUIDE, REVISED
EPA Number: EPA454B94023
Source: NTIS
NTIS Number: PB94-206232

ULTRAVIOLET INDEX: WHAT YOU NEED TO KNOW
EPA Number: EPA430F94016
Source: NCEPI
NTIS Number: N/A

UNDERHOOD TIPS TO HELP YOU KEEP YOUR COOL: SERVICING VEHICLE AIR-CONDITIONING SYSTEMS DURING THE CFC PHASEOUT
EPA Number: EPA430F95092
Source: NCEPI
NTIS Number: N/A

UNEP: ENVIRONMENTAL EFFECTS OF OZONE DEPLETION, 1994 ASSESSMENT
EPA Number: EPA430K94030
Source: NCEPI
NTIS Number: N/A

UNEP: MONTREAL PROTOCOL ON SUBSTANCES THAT DEPLETE THE OZONE LAYER, 1994 REPORT OF THE ECONOMICS OPTIONS COMMITTEE, 1995 ASSESSMENT
EPA Number: EPA430K94022
Source: NCEPI
NTIS Number: N/A

UNEP: MONTREAL PROTOCOL ON SUBSTANCES THAT DEPLETE THE OZONE LAYER, 1994 REPORT OF THE FLEXIBLE AND RIGID FOAMS TECHNICAL OPTIONS COMMITTEE, 1995 ASSESSMENT
EPA Number: EPA430K94028
Source: NCEPI
NTIS Number: N/A

UNEP: MONTREAL PROTOCOL ON SUBSTANCES THAT DEPLETE THE OZONE LAYER, 1994 REPORT OF THE METHYL BROMIDE TECHNICAL OPTIONS COMMITTEE, 1995 ASSESSMENT
EPA Number: EPA430K94029
Source: NCEPI
NTIS Number: N/A

UNEP: MONTREAL PROTOCOL ON SUBSTANCES THAT DEPLETE THE OZONE LAYER, 1994 REPORT OF THE REFRIGERATION, AIR CONDITIONING AND HEAT PUMPS TECHNICAL OPTIONS COMMITTEE, 1995 ASSESSMENT
EPA Number: EPA430K94027
Source: NCEPI
NTIS Number: N/A

UNEP: MONTREAL PROTOCOL ON SUBSTANCES THAT DEPLETE THE OZONE LAYER, 1994 REPORT OF THE TECHNOLOGY AND ECONOMICS ASSESSMENT PANEL, 1995 ASSESSMENT
EPA Number: EPA430K94023
Source: NCEPI
NTIS Number: N/A

UNEP: MONTREAL PROTOCOL ON SUBSTANCES THAT DEPLETE THE OZONE LAYER, SCIENTIFIC ASSESSMENT OF OZONE DEPLETION, 1994
EPA Number: EPA430K94021
Source: NCEPI
NTIS Number: N/A

UNITED STATES-CANADA AIR QUALITY AGREEMENT: PROGRESS REPORT 1994
EPA Number: EPA430R94013
Source: ARH
NTIS Number: N/A

URBAN AIRSHED MODEL STUDY OF FIVE CITIES. SUMMARY REPORT
EPA Number: EPA450490006A
Source: NCEPI
NTIS Number: PB90-235961

URBAN AIRSHED MODEL STUDY OF FIVE CITIES: LOW-COST APPLICATION OF THE MODEL TO FUTURE-YEAR SIP CONTROL AND ALTERNATIVE FUEL STRATEGIES FOR DALLAS, FT. WORTH, ATLANTA, PHILADELPHIA,
EPA Number: EPA450490006F
Source: NCEPI
NTIS Number: PB90-236019

US EPA VEHICLE AND ENGINE IMPORTATION REGULATIONS
EPA Number: EPA420B94005
Source: OAR
NTIS Number: N/A

USE AND CARE OF HOME HUMIDIFIERS
EPA Number: EPA402F94010
Source: IAQINFO
NTIS Number: N/A

USE OF METEOROLOGICAL DATA IN AIR QUALITY TREND ANALYSIS
EPA Number: EPA450378024
Source: NCEPI
NTIS Number: PB78-283448

USED OIL ANALYSIS AND WASTE OIL FURNACE EMISSIONS STUDY
EPA Number: EPA456R95001
Source: NTIS
NTIS Number: N/A

USED OIL ANALYSIS AND WASTE OIL FURNACE EMISSIONS STUDY: STATE OF VERMONT
EPA Number: EPA456R96001
Source: NTIS
NTIS Number: N/A

USER'S GUIDE FOR THE CALMET METEOROLOGICAL MODEL
EPA Number: EPA454B95002
Source: NTIS
NTIS Number: N/A

USER'S GUIDE FOR THE INDUSTRIAL SOURCE COMPLEX (ISC3) DISPERSION MODELS, VOLUME 1: USER INSTRUCTIONS
EPA Number: EPA454B95003A
Source: NTIS
NTIS Number: N/A

USER'S GUIDE FOR THE INDUSTRIAL SOURCE COMPLEX (ISC3) DISPERSION MODELS, VOLUME 2: DESCRIPTION OF MODEL ALGORITHMS
EPA Number: EPA454B95003B
Source: NTIS
NTIS Number: N/A

USER'S GUIDE FOR THE URBAN AIRSHED MODEL VOLUME 3: USER'S GUIDE FOR THE DIAGNOSTIC WIND MODEL
EPA Number: EPA450490007C
Source: NCEPI
NTIS Number: PB91-131243

USER'S GUIDE FOR THE URBAN AIRSHED MODEL VOLUME 4: USER'S MANUAL FOR THE EMISSIONS PREPROCESSOR SYSTEM
EPA Number: EPA450490007D
Source: NCEPI
NTIS Number: PB91-131250

USER'S GUIDE FOR THE URBAN AIRSHED MODEL VOLUME 5: DESCRIPTION AND OPERATION OF THE ROM-UAM INTERFACE PROGRAM SYSTEM
EPA Number: EPA450490007E
Source: NCEPI
NTIS Number: PB91-131268

USER'S GUIDE TO CAL3QHC VERSION 2.0: A MODELING METHODOLOGY FOR PREDICTING POLLUTANT CONCENTRATIONS NEAR ROADWAY INTERSECTIONS {REVISED}
EPA Number: EPA454R92006R
Source: NTIS
NTIS Number: N/A

UV INDEX: WHAT IS THE ULTRAVIOLET (UV) INDEX? {POSTER}
EPA Number: EPA430H94003
Source: NCEPI
NTIS Number: N/A

VACUUM PANEL AND THICK WALL FOAM INSULATION FOR REFRIGERATORS: COST ESTIMATES FOR MANUFACTURING AND INSTALLATION, OCTOBER 1992
EPA Number: EPA430R92110
Source: NCEPI
NTIS Number: N/A

VACUUM PANEL AND THICK WALL FOAM INSULATION FOR REFRIGERATORS: COST ESTIMATES FOR MANUFACTURING AND INSTALLATION, PART 2, JANUARY 1994
EPA Number: EPA430R94003
Source: NCEPI
NTIS Number: N/A

VEHICLE-RELATED TOXICS STUDY, DRAFT
EPA Number: EPA420R92007
Source: NVFEL
NTIS Number: PB93-146462

VMT FORECASTING AND TRACKING GUIDANCE
EPA Number: EPA420R92008
Source: NVFEL
NTIS Number: PB92-164961

VOLATILE ORGANIC COMPOUND EMISSIONS FROM AUTOMOBILE REFINISHING: BACKGROUND INFORMATION FOR PROPOSED STANDARDS, DRAFT
EPA Number: EPA453D95005A
Source: NTIS
NTIS Number: N/A

WET SCRUBBER INSPECTION AND EVALUATION MANUAL
EPA Number: EPA340183022
Source: NCEPI
NTIS Number: PB85-149375

WHAT YOU CAN DO TO REDUCE AIR POLLUTION: A CITIZENS GUIDE TO WHAT INDIVIDUALS AND COMMUNITIES CAN DO TO HELP MEET THE GOALS OF THE CLEAN AIR ACT AMENDMENTS OF 1990
EPA Number: EPA450K92002
Source: NCEPI
NTIS Number: PB93-157857

WHAT YOU SHOULD KNOW ABOUT COMBUSTION APPLIANCES AND INDOOR AIR POLLUTION
EPA Number: EPA400F91100
Source: IAQINFO
NTIS Number: N/A

WOOD RESIDUE-FIRED STEAM GENERATOR PARTICULATE MATTER CONTROL TECHNOLOGY ASSESSMENT
EPA Number: EPA450278044
Source: NCEPI
NTIS Number: PB80-196843

WOOL FIBERGLASS INSULATION MANUFACTURING INDUSTRY: BACKGROUND INFORMATION FOR PROPOSED STANDARDS
EPA Number: EPA450382022A
Source: NCEPI
NTIS Number: PB84-156264

WORKBOOK FOR PLUME VISUAL IMPACT SCREENING AND ANALYSIS {REVISED}
EPA Number: EPA454R92023
Source: NCEPI
NTIS Number: PB93-223592

YOUR CAR OR TRUCK AND THE ENVIRONMENT: AN ENVIRONMENTAL GUIDE FOR OWNERS AND DRIVERS OF CARS, TRUCKS, AND OTHER MOTOR VEHICLES
EPA Number: EPA420K93001
Source: NCEPI
NTIS Number: N/A

Office of Communication, Education, and Public Affairs (OCEPA)

This office is responsible for Agency communications planning; coordinating Federal efforts on environmental education; managing the Agency's relationships with the news media; and ensuring outreach activities are undertaken to involve organizations and the public on all key issues.

EARTH NOTES FOR EDUCATORS, GRADE K-6, ISSUE NUMBER 1
EPA Number: EPA22K-1001
Source: NCEPI
NTIS Number: N/A

EARTH NOTES: FOR EDUCATORS, GRADES K-6, SPRING/SUMMER 1992
EPA Number: EPA171N92001A
Source: NCEPI
NTIS Number: N/A

ENVIRONMENTAL CRISIS IN THE GULF: THE U.S. RESPONSE
EPA Number: EPA170R92001
Source: NCEPI
NTIS Number: PB92-226182

ENVIRONMENTAL EDUCATION GRANT PROFILES, FISCAL YEAR 1994
EPA Number: EPA171R94001
Source: OCEPA
NTIS Number: N/A

ENVIRONMENTAL EDUCATION: OUTLOOK FOR THE FUTURE
EPA Number: EPA171K93001
Source: NCEPI
NTIS Number: N/A

EPA JOURNAL: CAN OUR COASTS SURVIVE MORE GROWTH? VOLUME 15, NUMBER 5, SEPTEMBER/OCTOBER 1989
EPA Number: EPA175N89100
Source: NCEPI
NTIS Number: N/A

EPA JOURNAL: CITIES AND THE ENVIRONMENT, VOLUME 14, NUMBER 4, MAY 1988
EPA Number: EPA170OPA88144
Source: NCEPI
NTIS Number: N/A

EPA JOURNAL: CLEAN WATER AGENDA; REMAKING THE LAWS THAT PROTECT OUR WATER RESOURCES, VOLUME 20, NUMBER 1-2, SUMMER 1994
EPA Number: EPA175N94002
Source: NCEPI
NTIS Number: N/A

EPA JOURNAL: EARTH DAY 1995, THE 25TH ANNIVERSARY, VOLUME 21, NUMBER 1, WINTER 1995
EPA Number: EPA175N95001
Source: NCEPI
NTIS Number: N/A

EPA JOURNAL: EARTH DAY, VOLUME 16, NUMBER 1, JANUARY/FEBRUARY 1990
EPA Number: EPA20K9001
Source: NCEPI
NTIS Number: N/A

EPA JOURNAL: ENVIRONMENTAL EDUCATION: -THE MANDATE, -PREPARING OUR YOUTH, -TRAINING PROFESSIONALS, -INFORMING THE PUBLIC, -THINKING GLOBALLY, VOLUME 17, NUMBER 4, SEPTEMBER/OCTOBER
EPA Number: EPA22K-1000
Source: NCEPI
NTIS Number: N/A

EPA JOURNAL: IF HELL HAD A NATIONAL PARK: EMERGENCY RESPONSE IN THE GULF AND HAZARDOUS WASTE CLEANUP AT HOME, VOLUME 17, NUMBER 3, JULY/AUGUST 1991
EPA Number: EPA21K-1011
Source: NCEPI
NTIS Number: N/A

EPA JOURNAL: INDOOR AIR, NO LONGER SEEN AS A SAFE HAVEN, AIR INDOORS PRESENTS SPECIAL PROBLEMS, VOLUME 19, NUMBER 4, OCTOBER-DECEMBER 1993
EPA Number: EPA175N93027
Source: NCEPI
NTIS Number: N/A

EPA JOURNAL: LOOKING AHEAD AT ENVIRONMENTAL EDUCATION, VOLUME 21, NUMBER 2, SPRING 1995
EPA Number: EPA175N95003
Source: NCEPI
NTIS Number: N/A

EPA JOURNAL: MAKING ECONOMIC AND ENVIRONMENTAL SENSE, HOW GREEN TECHNOLOGY WORKS BETTER, COST LESS, VOLUME 20, NUMBERS 3 & 4, FALL 1994
EPA Number: EPA175N94004
Source: NCEPI
NTIS Number: N/A

EPA JOURNAL: POLLUTION PREVENTION. IT'S A WHOLE NEW WAY OF DOING BUSINESS, VOLUME 19, NUMBER 3, JULY/SEPTEMBER 1993
EPA Number: EPA175N93021
Source: NCEPI
NTIS Number: N/A

EPA JOURNAL: POST-RIO: THE CHALLENGE AT HOME, VOLUME 18, NUMBER 4, SEPTEMBER/OCTOBER 1992
EPA Number: EPA175N92010
Source: NCEPI
NTIS Number: N/A

EPA JOURNAL: RECYCLING: CLOSING THE LOOP, VOLUME 18, NUMBER 3, JULY/AUGUST 1992
EPA Number: EPA175N92006
Source: NCEPI
NTIS Number: N/A

EPA JOURNAL: SETTING ENVIRONMENTAL PRIORITIES: THE DEBATE ABOUT RISK, VOLUME 17, NUMBER 2, MARCH/APRIL 1991
EPA Number: EPA21K-1007
Source: NCEPI
NTIS Number: N/A

EPA JOURNAL: SUSTAINABLE DEVELOPMENT; LINKAGES AND PARTNERSHIPS FOR THE DEVELOPING WORLD, VOLUME 19, NUMBER 4, APRIL/JUNE 1993
EPA Number: EPA175N93018
Source: NCEPI
NTIS Number: N/A

EPA JOURNAL: THE CHALLENGE OF OZONE POLLUTION, VOLUME 13, NUMBER 8, OCTOBER 1987
EPA Number: EPA170OPA87138
Source: NCEPI
NTIS Number: N/A

EPA JOURNAL: THE NEW CLEAN AIR ACT: WHAT IT MEANS TO YOU, VOLUME 17, NUMBER 1, JANUARY/FEBRUARY 1991
EPA Number: EPA21K-1004
Source: NCEPI
NTIS Number: N/A

EPA JOURNAL: THE WORLD ECONOMY AND THE ENVIRONMENT: A NEW RELATIONSHIP, VOLUME 16, NUMBER 4, JULY/AUGUST 1990
EPA Number: EPA20K-9004
Source: NCEPI
NTIS Number: N/A

EPA JOURNAL: TRADING FOR THE FUTURE: NEW APPROACHES TO ENVIRONMENTAL PROTECTION, VOLUME 18, NUMBER 2, MAY/ JUNE 1992
EPA Number: EPA175N92003
Source: NCEPI
NTIS Number: N/A

FEDERAL REGISTER: OCTOBER 16, 1992, PART 2. ENVIRONMENTAL EDUCATION GRANTS; SOLICITATION NOTICE
EPA Number: EPA175Z92001
Source: NCEPI
NTIS Number: N/A

GLOSSARY OF ENVIRONMENTAL TERMS AND ACRONYM LIST
EPA Number: EPA19K1002
Source: NCEPI
NTIS Number: PB93-158004

GUIDE TO EPA HOTLINES, CLEARINGHOUSES, LIBRARIES, AND DOCKETS
EPA Number: EPA20K-1007
Source: NCEPI
NTIS Number: N/A

I NEED THE EARTH AND THE EARTH NEEDS ME {POSTER}
EPA Number: EPAOPA POS 90-01
Source: NCEPI
NTIS Number: N/A

I NEED THE EARTH AND THE EARTH NEEDS ME {VIDEO FOR 4TH GRADERS}
EPA Number: EPAOPA VCR 90-01
Source: NCEPI
NTIS Number: N/A

NATIONAL NETWORK FOR ENVIRONMENTAL MANAGEMENT STUDIES (NNEMS): BROCHURE 1994-1995
EPA Number: EPA171F94002
Source: OCEPA
NTIS Number: N/A

NATIONAL NETWORK FOR ENVIRONMENTAL MANAGEMENT STUDIES (NNEMS): PROGRAM SUMMARY 1994-1995
EPA Number: EPA171X94001
Source: OCEPA
NTIS Number: N/A

NATIONAL NETWORK FOR ENVIRONMENTAL MANAGEMENT STUDIES (NNEMS): TOPIC SPONSOR GUIDE 1994-1995
EPA Number: EPA171X94002
Source: OCEPA
NTIS Number: N/A

NATIONAL NETWORK FOR ENVIRONMENTAL STUDIES (NNEMS): PROGRAM CATALOG 1994-95
EPA Number: EPA171B94001
Source: OCEPA
NTIS Number: N/A

NEXT ENVIRONMENTAL POLICY: PREVENTING POLLUTION
EPA Number: EPA21Z-1021
Source: NCEPI
NTIS Number: N/A

PRESIDENT'S ENVIRONMENTAL YOUTH AWARDS {1996 BROCHURE AND APPLICATION}
EPA Number: EPA171F96001
Source: NCEPI
NTIS Number: N/A

PRESIDENT'S ENVIRONMENTAL YOUTH AWARDS {BROCHURE AND APPLICATION}
EPA Number: EPA171F94003
Source: NCEPI
NTIS Number: N/A

PRESIDENT'S ENVIRONMENTAL YOUTH AWARDS {CERTIFICATES}
EPA Number: EPA171F94001
Source: NCEPI
NTIS Number: N/A

PRESIDENT'S ENVIRONMENTAL YOUTH AWARDS: 1994 NATIONAL WINNERS {BROCHURE AND APPLICATION}
EPA Number: EPA171F95001
Source: NCEPI
NTIS Number: N/A

RENEWAL CARD FOR SUBSCRIPTION TO EPA JOURNAL
EPA Number: EPA175F93001
Source: NCEPI
NTIS Number: N/A

SCIENCE ADVISORY BOARD
EPA Number: EPA120F92001
Source: NCEPI
NTIS Number: N/A

SECURING OUR LEGACY: AN EPA PROGRESS REPORT 1989-1991
EPA Number: EPA175R92001
Source: NCEPI
NTIS Number: N/A

Office of Enforcement and Compliance Assurance (OECA)

This Office of the Assistant Administrator for Enforcement and Compliance Assurance serves as the primary advisor to the Administrator in matters concerning enforcement; oversees federal facilities environmental compliance and site cleanup; serves as EPA's liaison office for federal agency compliance with the National Environmental Policy Act; and provides the principal direction and review of civil enforcement activities for air, water, waste, pesticides, toxic substances, and radiation.

Internet access:
http://www.epa.gov/oecaerth/index/html

ASBESTOS PUBLICATION PACKAGE
EPA Number: EPA340190015A
Source: NCEPI
NTIS Number: N/A

ASBESTOS, SOUND SCIENCE, AND PUBLIC PERCEPTIONS: WHY WE NEED A NEW APPROACH TO RISK
EPA Number: EPA20Z-1006
Source: NCEPI
NTIS Number: N/A

ASBESTOS/NESHAP ADEQUATELY WET GUIDANCE
EPA Number: EPA340190019
Source: NCEPI
NTIS Number: PB91-218693

ASBESTOS/NESHAP REGULATED ASBESTOS CONTAINING MATERIALS GUIDANCE
EPA Number: EPA340190018
Source: NCEPI
NTIS Number: PB91-218701

AWARENESS BULLETIN: PROGRAM FRAUD CIVIL REMEDIES ACT, BULLETIN 94-1, DECEMBER 1993
EPA Number: EPA350F93003
Source: NCEPI
NTIS Number: N/A

COMPUTER SOFTWARE DUPLICATION
EPA Number: EPA350F93001
Source: NCEPI
NTIS Number: N/A

ENCOURAGING THE USE OF POLLUTION PREVENTION IN ENFORCEMENT SETTLEMENTS: A HANDBOOK FOR EPA REGIONS
EPA Number: EPA300R95005
Source: NCEPI
NTIS Number: N/A

ENFORCEMENT ACCOMPLISHMENTS REPORT: FY 1993
EPA Number: EPA300R94003
Source: NEIC
NTIS Number: N/A

ENFORCEMENT ACCOMPLISHMENTS REPORT: FY1992
EPA Number: EPA230R93001
Source: NEIC
NTIS Number: N/A

ENFORCEMENT FOUR-YEAR STRATEGIC PLAN: ENHANCED ENVIRONMENTAL ENFORCEMENT FOR THE 1990'S
EPA Number: EPA21E-2001
Source: NCEPI
NTIS Number: PB93-129724

ENFORCEMENT IN THE 1990'S PROJECT RECOMMENDATIONS OF THE ANALYTICAL WORKGROUPS
EPA Number: EPA22E-2000
Source: NCEPI
NTIS Number: PB92-224286

GUIDANCE FOR IMPLEMENTING EXECUTIVE ORDER 12856: FEDERAL COMPLIANCE WITH RIGHT-TO-KNOW LAWS AND POLLUTION PREVENTION REQUIREMENTS, MARCH 28, 1995
EPA Number: EPA300B95005
Source: NCEPI
NTIS Number: N/A

GUIDE TO THE ASBESTOS NESHAP, REVISED, NOVEMBER 1990
EPA Number: EPA340190015
Source: NCEPI
NTIS Number: PB93-199362

GUIDELINES FOR ASBESTOS NESHAP DEMOLITION AND RENOVATION INSPECTION PROCEDURES
EPA Number: EPA340190007
Source: NCEPI
NTIS Number: PB92-132836

GUIDELINES FOR CATASTROPHIC EMERGENCY SITUATIONS INVOLVING ASBESTOS
EPA Number: EPA340I92010
Source: NCEPI
NTIS Number: PB92-218361

INTEGRATED DATA FOR ENFORCEMENT ANALYSIS: IDEA BASIC TRAINING COURSE (STUDENT BOOKLET)
EPA Number: EPA300B96005
Source: NCEPI
NTIS Number: PB96-780507

INTEGRATED DATA FOR ENFORCEMENT ANAYLSIS: IDEA USER'S GUIDE
EPA Number: EPA300B96004D
Source: NCEPI
NTIS Number: PB96-141569

MANAGEMENT OF EXTRAMURAL RESOURCES: OFFICE OF RESEARCH AND DEVELOPMENT, ENVIRONMENTAL RESEARCH LABORATORY, ATHENS, GEORGIA, AUDIT REPORT: E1JBF2-04-0300-3100156 (REVISED)
EPA Number: EPA350R93001
Source: NCEPI
NTIS Number: N/A

MICROCOMPUTER SECURITY
EPA Number: EPA350F93002
Source: NCEPI
NTIS Number: N/A

MULTI-MEDIA INVESTIGATION MANUAL
EPA Number: EPA330989003R
Source: NTIS
NTIS Number: PB92-161553

NATIONAL ENFORCEMENT INVESTIGATIONS CENTER
EPA Number: EPA330K93001
Source: NEIC
NTIS Number: N/A

NATIONAL LIST OF ASBESTOS LANDFILLS
EPA Number: EPA400R92008
Source: NCEPI
NTIS Number: PB93-200517

PROCEEDINGS: 3RD INTERNATIONAL CONFERENCE ON ENVIRONMENTAL ENFORCEMENT, OAXACA, MEXICO, APRIL 25-28, 1994, VOLUME 1
EPA Number: EPA300R94002
Source: NCEPI
NTIS Number: N/A

PROCEEDINGS: 3RD INTERNATIONAL CONFERENCE ON ENVIRONMENTAL ENFORCEMENT, OAXACA, MEXICO, APRIL 25-28, 1994, VOLUME 2
EPA Number: EPA300R94005
Source: NCEPI
NTIS Number: N/A

PROCEEDINGS: INTERNATIONAL CONFERENCE ON ENVIRONMENTAL ENFORCEMENT, BUDAPEST, HUNGARY, SEPTEMBER 22-25, 1992, VOLUME 1
EPA Number: EPA300R92020
Source: NCEPI
NTIS Number: N/A

PROCEEDINGS: INTERNATIONAL CONFERENCE ON ENVIRONMENTAL ENFORCEMENT, BUDAPEST, HUNGARY, SEPTEMBER 22-25, 1992, VOLUME 2
EPA Number: EPA300R92012
Source: NCEPI
NTIS Number: N/A

PROCEEDINGS: INTERNATIONAL ENFORCEMENT WORKSHOP, UTRECHT, THE NETHERLANDS, MAY 8-10, 1990, VOLUMES 1 AND 2
EPA Number: EPA300R90100
Source: NCEPI
NTIS Number: N/A

RECENT EXPERIENCE IN ENCOURAGING THE USE OF POLLUTION PREVENTION IN ENFORCEMENT SETTLEMENTS: FINAL REPORT
EPA Number: EPA300R95006
Source: NCEPI
NTIS Number: N/A

REPORTING AND RECORDKEEPING REQUIREMENTS FOR WASTE DISPOSAL: A FIELD GUIDE
EPA Number: EPA340190016
Source: NCEPI
NTIS Number: PB93-199115

TECHNICAL SUPPORT DOCUMENT: INTERNATIONAL TRAINING WORKSHOP, PRINCIPLES OF ENVIRONMENTAL ENFORCEMENT: DEFORESTATION
EPA Number: EPA300R95012
Source: NCEPI
NTIS Number: N/A

TECHNICAL SUPPORT DOCUMENT: INTERNATIONAL TRAINING WORKSHOP, PRINCIPLES OF ENVIRONMENTAL ENFORCEMENT: MINING: METALLIC ORES AND MINERALS
EPA Number: EPA300R95008
Source: NCEPI
NTIS Number: N/A

TECHNICAL SUPPORT DOCUMENT: INTERNATIONAL TRAINING WORKSHOP, PRINCIPLES OF ENVIRONMENTAL ENFORCEMENT: PETROLEUM REFINING AND PETROCHEMICALS
EPA Number: EPA300R95011
Source: NCEPI
NTIS Number: N/A

TECHNICAL SUPPORT DOCUMENT: INTERNATIONAL TRAINING WORKSHOP, PRINCIPLES OF ENVIRONMENTAL ENFORCEMENT: RESIDENTIAL AND INDUSTRIAL (SOLID) WASTE DISPOSAL
EPA Number: EPA300R95009
Source: NCEPI
NTIS Number: N/A

TECHNICAL SUPPORT DOCUMENT: INTERNATIONAL TRAINING WORKSHOP, PRINCIPLES OF ENVIRONMENTAL ENFORCEMENT: TOURISM
EPA Number: EPA300R95010
Source: NCEPI
NTIS Number: N/A

Office of Inspector General (OIG)

This Office of Inspector General conducts audits and investigations relating to programs and operations of EPA; provides leadership and coordination; and recommends policies for Agency activities to promote economy and efficiency, and to prevent and detect fraud and abuse. The Office informs Agency senior management and the Congress of serious problems, abuses, and deficiencies relating to EPA programs and operations, and of the necessity for and progress of corrective action.

AWARENESS BULLETIN: BULLETIN 94-5, HATCH ACT REVISIONS AND WHAT THEY MEAN TO YOU
EPA Number: EPA350F94001
Source: OIG
NTIS Number: N/A

AWARENESS BULLETIN: BULLETIN 95-1, MANAGEMENT AND DISPOSITION OF FEDERAL RECORDS
EPA Number: EPA350F94002
Source: OIG
NTIS Number: N/A

AWARENESS BULLETIN: BULLETIN 95-2, COMMITTEE ON INTEGRITY AND MANAGEMENT IMPROVEMENT (CIMI) 10TH ANNIVERSARY
EPA Number: EPA350F94003
Source: OIG
NTIS Number: N/A

AWARENESS BULLETIN: BULLETIN 95-3, AMERICAN EXPRESS GOVERNMENT PROGRAM
EPA Number: EPA350F95001
Source: OIG
NTIS Number: N/A

AWARENESS BULLETIN: BULLETIN 95-4, CONFERENCES AND MEETINGS
EPA Number: EPA350F95002
Source: OIG
NTIS Number: N/A

REPORT TO CONGRESS: OFFICE OF THE INSPECTOR GENERAL, HIGHLIGHTS FISCAL 1993 {BROCHURE}
EPA Number: EPA350F94004
Source: IG
NTIS Number: N/A

Office of Policy, Planning, and Evaluation (OPPE)

This Office of the Assistant Administrator for Policy, Planning, and Evaluation is responsible for policy and economic analysis, regulatory management and evaluation, and strategic planning.

Internet access:
http://www.epa.gov/oppe

ACHIEVING GREATER CONSISTENCY BETWEEN SUBJECTIVE AND OBJECTIVE RISKS
EPA Number: EPA2301189071
Source: NCEPI
NTIS Number: PB92-298832

AGRICULTURAL ATRAZINE USE AND WATER QUALITY: A CEEPES ANALYSIS OF POLICY OPTIONS
EPA Number: EPA230R93008
Source: NCEPI
NTIS Number: PB95-138699

ANTICIPATORY PLANNING FOR SEA-LEVEL RISE ALONG THE COAST OF MAINE
EPA Number: EPA230R95900
NTIS Number: N/A
Source: NCEPI

ASSESSING THE ENVIRONMENTAL CONSUMER MARKET
EPA Number: EPA21P-1003
Source: NCEPI
NTIS Number: PB93-116028

BIOLOGICAL POPULATIONS AS INDICATORS OF ENVIRONMENTAL CHANGE, VOLUME 1
EPA Number: EPA230R92011
Source: NCEPI
NTIS Number: PB94-186129

BRIDGE TO A SUSTAINABLE FUTURE {CD-ROM}
EPA Number: EPA230C95900
Source: NCEPI
NTIS Number: N/A

CLIMATE CHANGE AND BOSTON AREA WATER SUPPLY
EPA Number: EPA230R95003
Source: NCEPI
NTIS Number: N/A

CLIMATE CHANGE DISCUSSION SERIES: RENEWABLE ENERGY, JANUARY 1993
EPA Number: EPA230F93001
Source: OPPE/CCD
NTIS Number: N/A

COLORADO RIVER BASIN AND CLIMATIC CHANGE: THE SENSITIVITY OF STREAMFLOW AND WATER SUPPLY TO VARIATIONS IN TEMPERATURE AND PRECIPITATION
EPA Number: EPA230R93009
Source: NCEPI
NTIS Number: PB94-128527

COMMUNICATING EFFECTIVELY ABOUT RISK MAGNITUDES, PHASE II
EPA Number: EPA230R91900
Source: NCEPI
NTIS Number: N/A

COMMUNICATING RADON RISK EFFECTIVELY: A MID-COURSE EVALUATION
EPA Number: EPA2300787029
Source: NCEPI
NTIS Number: PB90-178302

COMMUNICATING RADON RISK EFFECTIVELY: RADON TESTING IN MARYLAND
EPA Number: EPA2300389048
Source: NCEPI
NTIS Number: PB89-196422

COMMUNICATING WITH THE PUBLIC ABOUT HAZARDOUS MATERIALS: AN EXAMINATION OF LOCAL PRACTICE
EPA Number: EPA2300490077
Source: NCEPI
NTIS Number: PB90-235938

COMMUNITY ENVIRONMENTAL COMPLIANCE FLEXIBILITY: CASE STUDY ASSESSMENTS IN IDAHO AND OREGON
EPA Number: EPA230R95001
Source: NCEPI
NTIS Number: N/A

COMMUNITY STRUCTURE AND PRESS COVERAGE OF HEALTH RISKS FROM ENVIRONMENTAL CONTAMINATION
EPA Number: EPA230R93900
Source: NCEPI
NTIS Number: N/A

COMMUNITY STRUCTURE AND PRESS COVERAGE OF HEALTH RISKS FROM ENVIRONMENTAL CONTAMINATION: ABSTRACT AND EXECUTIVE SUMMARY
EPA Number: EPA230R93900A
Source: NCEPI
NTIS Number: N/A

COMPARING RISKS AND SETTING ENVIRONMENTAL PRIORITIES: OVERVIEW OF THREE REGIONAL PROJECTS
EPA Number: EPA230R89101
Source: NCEPI
NTIS Number: N/A

COMPENSATION RATIO FOR WETLAND MITIGATION GUIDELINES AND TABLES FOR APPLYING THE METHODOLOGY
EPA Number: EPA230R94022
Source: NCEPI
NTIS Number: N/A

COOLING OUR COMMUNITIES: A GUIDEBOOK ON TREE PLANTING AND LIGHT-COLORED SURFACING
EPA Number: EPA22P-2001
Source: OPPE/CCD
NTIS Number: N/A

DEFINING PRACTITIONERS' RISK COMMUNICATION NEEDS {CONTAINS INTERIM REPORT FOR PHASE I AND INTERIM REPORT FOR PHASE II}
EPA Number: EPA230R93901
Source: NCEPI
NTIS Number: N/A

ECONOMIC INCENTIVES OPTIONS FOR ENVIRONMENTAL PROTECTION
EPA Number: EPA21P-2001
Source: NCEPI
NTIS Number: PB92-224831

ENVIRONMENTAL INVESTMENTS: THE COST OF A CLEAN ENVIRONMENT, A SUMMARY
EPA Number: EPA2301290084
Source: OPPEEAID
NTIS Number: N/A

ENVIRONMENTAL INVESTMENTS: THE COST OF A CLEAN ENVIRONMENT, REPORT OF THE ADMINISTRATOR OF THE ENVIRONMENTAL PROTECTION AGENCY TO THE CONGRESS OF THE UNITED STATES
EPA Number: EPA2301190083
Source: NTIS
NTIS Number: PB91-153783

ENVIRONMENTAL TECHNOLOGY INITIATIVE
EPA Number: EPA230F96004
Source: NCEPI
NTIS Number: N/A

EVALUATION OF STRATEGIES FOR PROMOTING EFFECTIVE RADON MITIGATION
EPA Number: EPA2300290075
Source: NCEPI
NTIS Number: PB90-247453

FACT SHEET: EPA'S STATE AND LOCAL CLIMATE CHANGE OUTREACH PROGRAM
EPA Number: EPA230F94001
Source: OPPE/CCD
NTIS Number: N/A

FEDERAL DISINCENTIVES: A STUDY OF FEDERAL TAX SUBSIDIES AND OTHER PROGRAMS AFFECTING VIRGIN INDUSTRIES AND RECYCLING
EPA Number: EPA230R94005
Source: NCEPI
NTIS Number: N/A

FEDERAL REGISTER: MAY 13, 1996. ENVIRONMENTAL PROTECTION AGENCY: REGULATORY AGENDA
EPA Number: EPA230Z96001
Source: NCEPI
NTIS Number: N/A

FEDERAL REGISTER: NOVEMBER 28, 1995, NUMBER 228. ENVIRONMENTAL PROTECTION AGENCY, REGULATORY PLAN AND REGULATORY AGENDA
EPA Number: EPA230Z95002
Source: NCEPI
NTIS Number: N/A

GUIDE TO SELECTED NATIONAL ENVIRONMENTAL STATISTICS IN THE U.S.
EPA Number: EPA230R93003
Source: OPPEESID
NTIS Number: N/A

GUIDEBOOK TO COMPARING RISKS AND SETTING ENVIRONMENTAL PRIORITIES
EPA Number: EPA230B93003
Source: OPPERSPB
NTIS Number: N/A

INDUSTRY LEADERSHIP FOR A SUSTAINABLE FUTURE {CD-ROM}
EPA Number: EPA230C95901
Source: NCEPI
NTIS Number: N/A

INSIDE STORY: A GUIDE TO INDOOR AIR QUALITY, HOW WELL IS IT WORKING?
EPA Number: EPA2300190073
Source: NCEPI
NTIS Number: PB90-173469

INTERNATIONAL ANTHROPOGENIC METHANE EMISSIONS. ESTIMATES FOR 1990
EPA Number: EPA230R93010
Source: NCEPI
NTIS Number: N/A

INVENTORY OF U.S. GREENHOUSE GAS EMISSIONS AND SINKS: 1990-1993
EPA Number: EPA230R94014
Source: NCEPI
NTIS Number: PB95-138079

INVENTORY OF US GREENHOUSE GAS EMISSIONS AND SINKS, 1990-1994
EPA Number: EPA230R96006
Source: NCEPI
NTIS Number: N/A

IPCC DRAFT GUIDELINES FOR NATIONAL GREENHOUSE GAS INVENTORIES, 3 VOLUME SET: A-REPORTING INSTRUCTIONS, B-WORKBOOK, C-REFERENCE MANUAL
EPA Number: EPA230B94002
Source: NCEPI
NTIS Number: N/A

LANDSCAPE CHANGE AND THE ECOLOGICAL EFFECTS OF MITIGATION BANKS
EPA Number: EPA230R96008
Source: NCEPI
NTIS Number: N/A

LOCAL GOVERNMENT IMPLEMENTATION OF ENVIRONMENTAL MANDATES: 5 CASE STUDIES, FINAL REPORT
EPA Number: EPA230R93007
Source: NCEPI
NTIS Number: N/A

LOCATION AND WETLAND VALUES: SOME PITFALLS OF OFFSITE WETLAND MITIGATION IN THE CHESAPEAKE WATERSHED
EPA Number: EPA230R94020
Source: NCEPI
NTIS Number: N/A

MAKING SENSE OF WETLAND RESTORATION COST
EPA Number: EPA230R96002
Source: NCEPI
NTIS Number: N/A

NATURAL RESOURCES ACCOUNTING AND SUSTAINABLE WATERSHED MANAGEMENT: WITH ILLUSTRATIONS FOR THE UPPER MISSISSIPPI RIVER WATERSHED
EPA Number: EPA230R96005
Source: NCEPI
NTIS Number: N/A

NEW GENERATION OF ENVIRONMENTAL PROTECTION: EPA'S 5 YEAR STRATEGIC PLAN
EPA Number: EPA200B94002
Source: PIC
NTIS Number: N/A

POTENTIAL EFFECTS OF GLOBAL CLIMATE CHANGE ON THE UNITED STATES
EPA Number: EPA2300589050
Source: OPPE/CCD
NTIS Number: N/A

PRESIDENTIAL REGULATORY REFORM INITIATIVE: SUMMARY REPORT TO THE PRESIDENT, JUNE 15, 1995
EPA Number: EPA230R95010
Source: NCEPI
NTIS Number: N/A

PROBABILITY OF SEA LEVEL RISE
EPA Number: EPA230R95008
Source: NCEPI
NTIS Number: N/A

PROCESSING HAZARDOUS MATERIALS RISK INFORMATION AT THE LOCAL LEVEL
EPA Number: EPA2300689063
Source: NCEPI
NTIS Number: PB90-231200

PUBLIC KNOWLEDGE AND PERCEPTIONS OF CHEMICAL RISK IN 6 COMMUNITIES: ANALYSIS OF A BASELINE SURVEY
EPA Number: EPA2300190074
Source: NCEPI
NTIS Number: PB90-217316

PUBLIC KNOWLEDGE AND PERCEPTIONS OF CHEMICAL RISKS IN 6 COMMUNITIES: FOLLOW-UP SURVEY RESULTS
EPA Number: EPA230R94905
Source: NCEPI
NTIS Number: N/A

RADON RISKS: ATTITUDES, PERCEPTIONS AND ACTIONS
EPA Number: EPA2300489049
Source: NCEPI
NTIS Number: PB90-141243

REPORT OF THE TASK FORCE TO ENHANCE STATE CAPACITY: STRENGTHENING ENVIRONMENTAL MANAGEMENT IN THE UNITED STATES
EPA Number: EPA270R93001
Source: NCEPI
NTIS Number: N/A

REPORT TO CONGRESS: SUSTAINABLE DEVELOPMENT AND THE ENVIRONMENTAL PROTECTION AGENCY
EPA Number: EPA230R93005
Source: OPPESPS
NTIS Number: N/A

RIPARIAN AND TERRESTRIAL ISSUES IN THE CHESAPEAKE: A LANDSCAPE MANAGEMENT PERSPECTIVE
EPA Number: EPA230R94021
Source: NCEPI
NTIS Number: N/A

RISK COMMUNICATION ABOUT CHEMICALS IN YOUR COMMUNITY: A MANUAL FOR LOCAL OFFICIALS
EPA Number: EPA2300989066
Source: NCEPI
NTIS Number: N/A

RISK COMMUNICATION ABOUT CHEMICALS IN YOUR COMMUNITY: A MANUAL FOR LOCAL OFFICIALS, FACILITATOR'S GUIDE
EPA Number: EPA2300989067
Source: NCEPI
NTIS Number: N/A

RISK COMMUNICATION, RECYCLING AND YOUNG PEOPLE
EPA Number: EPA230R93902
Source: NCEPI
NTIS Number: N/A

SAFER USE OF BOAT BOTTOM PAINTS
EPA Number: EPA170OPA89005
Source: NCEPI
NTIS Number: N/A

SELECTED SUMMARY OF CURRENT STATE RESPONSES TO CLIMATE CHANGE
EPA Number: EPA230R92009
Source: OPPE/CCD
NTIS Number: N/A

SEVEN CARDINAL RULES OF RISK COMMUNICATION, APRIL 1988
EPA Number: EPA230R88100
Source: NCEPI
NTIS Number: N/A

SEVEN CARDINAL RULES OF RISK COMMUNICATION, MAY 1992
EPA Number: EPA230K92001
Source: NCEPI
NTIS Number: N/A

SMALL BUSINESS AND THE ENVIRONMENTAL PROTECTION AGENCY: BUILDING A COMMON SENSE APPROACH TO ENVIRONMENTAL PROTECTION
EPA Number: EPA230K95002
Source: NCEPI
NTIS Number: N/A

STATE WORKBOOK: METHODOLOGIES FOR ESTIMATING GREENHOUSE GAS EMISSIONS
EPA Number: EPA230B92002
Source: OPPE/CCD
NTIS Number: N/A

STREAM RESTORATION: THE COST OF ENGINEERED AND BIO-ENGINEERED ALTERNATIVES
EPA Number: EPA230D96001
Source: NCEPI
NTIS Number: N/A

TECHNICAL SUMMARY OF WETLAND RESTORATION COST IN THE CONTINENTAL UNITED STATES
EPA Number: EPA230R94023
Source: NCEPI
NTIS Number: N/A

THREATS TO BIOLOGICAL DIVERSITY IN THE UNITED STATES
EPA Number: EPA20P-1001
Source: OPPESPS
NTIS Number: N/A

TRIBES AT RISK: THE WISCONSIN TRIBES COMPARATIVE RISK PROJECT
EPA Number: EPA230R92017
Source: OPPERSPB
NTIS Number: N/A

UNDERSTANDING ENVIRONMENTAL HEALTH RISKS AND REDUCING EXPOSURE: HIGHLIGHTS OF A CITIZEN'S GUIDE
EPA Number: EPA230990082
Source: NCEPI
NTIS Number: N/A

UPPER MISSISSIPPI RIVER BASIN NATURAL RESOURCE ACCOUNTING PROJECT. REGIONAL ECONOMIC ACCOUNTS: ESTIMATION OF SECTOR CONTRIBUTIONS TO CURRENT ECONOMIC INCOME
EPA Number: EPA230R94906
Source: NCEPI
NTIS Number: N/A

WETLAND COMPENSATION COST IN EPA REGION 4: THE SOUTHEAST
EPA Number: EPA230R96003
Source: NCEPI
NTIS Number: N/A

WETLAND COMPENSATION COST IN EPA REGION 9: THE SOUTHWEST
EPA Number: EPA230R96004
Source: NCEPI
NTIS Number: N/A

Office of Prevention, Pesticides, and Toxic Substances (OPPTS)

This office is responsible for development of national strategies for the control of toxic substances; criteria for assessing chemical substances; standards for test protocols for chemicals; and rules and procedures for industry reporting and regulations for the control of substances deemed hazardous to man or the environment.

Internet access:
http://www.epa.gov/internet/oppts

8(E) OVERVIEW
EPA Number: EPA745K93006
Source: TSCA
NTIS Number: N/A

ABC'S OF ASBESTOS IN SCHOOLS
EPA Number: EPA745K93017
Source: TSCA
NTIS Number: N/A

ADVISORY TO THE PUBLIC ON ASBESTOS IN BUILDINGS
EPA Number: EPA745K93014
Source: TSCA
NTIS Number: N/A

AHERA (PUBLIC LAW 99-519)
EPA Number: EPA745K93021
Source: TSCA
NTIS Number: N/A

AHERA Q & A
EPA Number: EPA745K93023
Source: TSCA
NTIS Number: N/A

AHERA SUMMARY
EPA Number: EPA745K93022
Source: TSCA
NTIS Number: N/A

ANSWERS TO YOUR QUESTIONS ABOUT THE TSCA SECTION 8(E) RULE
EPA Number: EPA745F93005
Source: TSCA
NTIS Number: N/A

APPLICABILITY OF RCRA DISPOSAL REQUIREMENTS TO LEAD-BASED PAINT ABATEMENT WASTES; FINAL REPORT
EPA Number: EPA747R93006
Source: NCEPI
NTIS Number: N/A

ASBESTOS FACT BOOK
EPA Number: EPA745K93016
Source: TSCA
NTIS Number: N/A

ASBESTOS IN SCHOOLS: EVALUATION OF A SUMMARY REPORT
EPA Number: EPA745K91101
Source: TSCA
NTIS Number: N/A

ASBESTOS IN YOUR HOME
EPA Number: EPA745F93006
Source: TSCA
NTIS Number: N/A

ASHAA (PUBLIC LAW 98-377)
EPA Number: EPA745K93020
Source: TSCA
NTIS Number: N/A

ASHARA (PUBLIC LAW 101-637)
EPA Number: EPA745K93024
Source: TSCA
NTIS Number: N/A

CATALOG OF OPP PUBLICATIONS AND OTHER INFORMATION MEDIA, JUNE 1995
EPA Number: EPA730B95001
Source: NCEPI
NTIS Number: PB95-262549

CATALOG OF OPP PUBLICATIONS AND OTHER INFORMATION MEDIA, MARCH 1994
EPA Number: EPA730B94001
Source: NCEPI
NTIS Number: N/A

CHARTS FOR PESTICIDE REREGISTRATION REJECTION RATE ANALYSIS TOXICOLOGY
EPA Number: EPA738R93004A
Source: NCEPI
NTIS Number: N/A

CHEMICAL RELEASES AND CHEMICAL RISKS: A CITIZEN'S GUIDE TO RISK SCREENING
EPA Number: EPA560289003
Source: NCEPI
NTIS Number: N/A

CHEMICALS IN THE ENVIRONMENT: 1,2,4-TRIMETHYLBENZENE (95-63-6)
EPA Number: EPA749F94022
Source: TSCA
NTIS Number: N/A

CHEMICALS IN THE ENVIRONMENT: 1-BUTANOL (71-36-3)
EPA Number: EPA749F94007
Source: TSCA
NTIS Number: N/A

CHEMICALS IN THE ENVIRONMENT: 2-METHOXYETHANOL (109-86-4)
EPA Number: EPA749F94019
Source: TSCA
NTIS Number: N/A

CHEMICALS IN THE ENVIRONMENT: ACETALDEHYDE (75-07-0)
EPA Number: EPA749F94003
Source: TSCA
NTIS Number: N/A

CHEMICALS IN THE ENVIRONMENT: ACETONITRILE (75-05-8)
EPA Number: EPA749F94004
Source: TSCA
NTIS Number: N/A

CHEMICALS IN THE ENVIRONMENT: ACRYLAMIDE (79-06-1)
EPA Number: EPA749F94005
Source: TSCA
NTIS Number: N/A

CHEMICALS IN THE ENVIRONMENT: ACRYLIC ACID (79-10-7)
EPA Number: EPA749F94006
Source: TSCA
NTIS Number: N/A

CHEMICALS IN THE ENVIRONMENT: CARBON DISULFIDE (75-15-0)
EPA Number: EPA749F94008
Source: TSCA
NTIS Number: N/A

CHEMICALS IN THE ENVIRONMENT: CARBONYL SULFIDE
EPA Number: EPA749F94009
Source: TSCA
NTIS Number: N/A

CHEMICALS IN THE ENVIRONMENT: CHLORINE (7787-50-5)
EPA Number: EPA749F94010
Source: TSCA
NTIS Number: N/A

CHEMICALS IN THE ENVIRONMENT: CYCLOHEXANE (110-82-7)
EPA Number: EPA749F94011
Source: TSCA
NTIS Number: N/A

CHEMICALS IN THE ENVIRONMENT: FREON 113 (76-13-1)
EPA Number: EPA749F94012
Source: TSCA
NTIS Number: N/A

CHEMICALS IN THE ENVIRONMENT: METHANOL (67-56-1)
EPA Number: EPA749F94013
Source: TSCA
NTIS Number: N/A

CHEMICALS IN THE ENVIRONMENT: METHYL CHLOROFORM (1,1,1-TRICHLOROETHANE) (71-55-6)
EPA Number: EPA749F94014
Source: TSCA
NTIS Number: N/A

CHEMICALS IN THE ENVIRONMENT: METHYL ETHYL KETONE (78-93-3)
EPA Number: EPA749F94015
Source: TSCA
NTIS Number: N/A

CHEMICALS IN THE ENVIRONMENT: METHYL ISOBUTYL KETONE (108-10-1)
EPA Number: EPA749F94016
Source: TSCA
NTIS Number: N/A

CHEMICALS IN THE ENVIRONMENT: METHYL-TERT-BUTYL ETHER (1634-04-4)
EPA Number: EPA749F94017
Source: TSCA
NTIS Number: N/A

CHEMICALS IN THE ENVIRONMENT: METHYLENE CHLORIDE (DICHLOROMETHANE) (75-09-2)
EPA Number: EPA749F94018
Source: TSCA
NTIS Number: N/A

CHEMICALS IN THE ENVIRONMENT: PERCHLOROETHYLENE (127-18-4)
EPA Number: EPA749F94020
Source: TSCA
NTIS Number: N/A

CHEMICALS IN THE ENVIRONMENT: PUBLIC ACCESS INFORMATION
EPA Number: EPA749R96001A
Source: NCEPI
NTIS Number: N/A

CHEMICALS IN THE ENVIRONMENT: PUBLIC ACCESS INFORMATION
EPA Number: EPA749R95002
Source: TSCA
NTIS Number: N/A

CHEMICALS IN THE ENVIRONMENT: TOLUENE (108-88-3)
EPA Number: EPA749F94021
Source: TSCA
NTIS Number: N/A

CHEMICALS ON REPORTING RULES DATABASE (CORR)
EPA Number: EPA745K93011
Source: TSCA
NTIS Number: N/A

CHEMICALS REGISTERED FOR THE FIRST TIME AS PESTICIDAL ACTIVE INGREDIENTS UNDER FIFRA
EPA Number: EPA733B94001
Source: NCEPI
NTIS Number: PB95-210514

CHEMICALS-IN-PROGRESS BULLETIN
EPA Number: EPA745N93001
Source: TSCA
NTIS Number: N/A

CITIZEN'S GUIDE TO PEST CONTROL AND PESTICIDE SAFETY
EPA Number: EPA730K95001
Source: NCEPI
NTIS Number: N/A

CITIZEN'S GUIDE TO PESTICIDES: 4TH EDITION, NOVEMBER 1991
EPA Number: EPA22T-1002
Source: NCEPI
NTIS Number: PB92-218403

CLEANER TECHNOLOGIES SUBSTITUTES ASSESSMENT: EXECUTIVE SUMMARY, INDUSTRY: SCREEN PRINTING, USE CLUSTER: SCREEN RECLAMATION, DRAFT
EPA Number: EPA744R94005
Source: NCEPI
NTIS Number: N/A

CLEANER TECHNOLOGIES SUBSTITUTES ASSESSMENT: INDUSTRY: SCREEN PRINTING, USE CLUSTER: SCREEN RECLAMATION, DRAFT (FULL REPORT)
EPA Number: EPA744R94005A
Source: NCEPI
NTIS Number: N/A

COMMON SYNONYMS FOR CHEMICALS LISTED UNDER SECTION 313 OF THE EMERGENCY PLANNING AND COMMUNITY RIGHT-TO-KNOW ACT
EPA Number: EPA745R95008
Source: NCEPI
NTIS Number: PB95-227872

COMMON SYNONYMS FOR CHEMICALS LISTED UNDER SECTION 313 OF THE EMERGENCY PLANNING AND COMMUNITY RIGHT-TO-KNOW ACT
EPA Number: EPA744B92001
Source: NCEPI
NTIS Number: PB92-232164

COMO REDUCIR LOS PELIGROS DEL PLOMO AL REMODELAR SU CASA (REDUCING LEAD HAZARDS WHEN REMODELING YOUR HOME, SPANISH VERSION)
EPA Number: EPA747R94002S
Source: NCEPI
NTIS Number: N/A

CONSUMER'S GUIDE TO SAFER PESTICIDE USE
EPA Number: EPA170OPA87013
Source: NCEPI
NTIS Number: N/A

CONTROLLING BRAKE DUST TO PROTECT YOUR HEALTH... WHAT EVERY MECHANIC SHOULD KNOW
EPA Number: EPA745F93009
Source: TSCA
NTIS Number: N/A

COUNTY LEVEL ASSESSMENT OF ALDICARB LEACHING POTENTIAL
EPA Number: EPA734R91100
Source: NTIS
NTIS Number: N/A

DANGER PESTICIDES: KEEP OUT (PELIGRO PESTICIDAS: NO ENTRE, PLASTIC SIGN)
EPA Number: EPA735H94001
Source: NCEPI
NTIS Number: N/A

DESIGN FOR THE ENVIRONMENT PRINTED WIRING BOARD PROJECT: FEDERAL ENVIRONMENTAL REGULATIONS AFFECTING THE ELECTRONICS INDUSTRY
EPA Number: EPA744B95001
Source: NCEPI
NTIS Number: N/A

DESIGN FOR THE ENVIRONMENT PRINTED WIRING BOARD PROJECT: PRINTED WIRING BOARD POLLUTION PREVENTION AND CONTROL; ANALYSIS OF SURVEY RESULTS
EPA Number: EPA744R95006
Source: NCEPI
NTIS Number: N/A

DESIGN FOR THE ENVIRONMENT: DRY CLEANING PROJECT, CLEANER CLOTHES, CLEANER NEIGHBORHOODS, CLEANER SOLUTIONS
EPA Number: EPA744F93004
Source: NCEPI
NTIS Number: N/A

DESIGN FOR THE ENVIRONMENT: ENVIRONMENTAL ACCOUNTING AND CAPITAL BUDGETING PROJECT UPDATE, NUMBER 1
EPA Number: EPA742F93007
Source: PPIC
NTIS Number: N/A

DESIGN FOR THE ENVIRONMENT: POLLUTION PREVENTION CREDIT ASSISTANCE PILOT PROJECT
EPA Number: EPA742F93008
Source: PPIC
NTIS Number: N/A

DESIGN FOR THE ENVIRONMENT: PRINTING PROJECT
EPA Number: EPA744F93003
Source: NCEPI
NTIS Number: N/A

DESIGN FOR THE ENVIRONMENT: PRINTING PROJECT, CASE STUDY 1
EPA Number: EPA744K93001
Source: NCEPI
NTIS Number: N/A

DESIGN FOR THE ENVIRONMENT: PRINTING PROJECT, CASE STUDY 2
EPA Number: EPA744F93015
Source: NCEPI
NTIS Number: N/A

DESIGN FOR THE ENVIRONMENT: WORKSHOP ON IDENTIFYING A FRAMEWORK FOR THE FUTURE OF HUMAN HEALTH AND ENVIRONMENTAL RISK AND RANKING: PROCEEDINGS DOCUMENT
EPA Number: EPA744S93001
Source: NCEPI
NTIS Number: N/A

DETERMINANTS OF EFFECTIVENESS FOR ENVIRONMENTAL CERTIFICATION AND LABELING PROGRAMS
EPA Number: EPA742R94001
Source: PPIC
NTIS Number: N/A

DIAGNOSTICO Y TRATAMIENTO DE LOS ENVENENAMIENTOS POR PLAGUICIDAS: CUARTA EDICION (RECOGNITION AND TREATMENT OF PESTICIDE POISONINGS, 4TH EDITION) (SPANISH VERSION)
EPA Number: EPA540R95024
Source: NCEPI
NTIS Number: N/A

ECOLOGICAL EFFECTS INFORMATION SYSTEMS
EPA Number: EPA734F95001
Source: NTIS
NTIS Number: N/A

ECOLOGICAL RISK: A PRIMER FOR RISK MANAGERS
EPA Number: EPA734R95001
Source: NCEPI
NTIS Number: PB95-252441

ECOSAR: A COMPUTER PROGRAM FOR ESTIMATING THE ECOTOXICITY OF INDUSTRIAL CHEMICALS BASED ON STRUCTURE ACTIVITY RELATIONSHIPS, USER'S GUIDE {INCLUDES DISKETTE}
EPA Number: EPA748R93002
Source: NCEPI
NTIS Number: N/A

EFFECTS OF 16 VERTEBRATE CONTROL AGENTS ON THREATENED AND ENDANGERED SPECIES, US FISH AND WILDLIFE SERVICE BIOLOGICAL OPINION, MARCH 1993
EPA Number: EPA734R93900
Source: NTIS
NTIS Number: N/A

EMERGENCY PLANNING AND COMMUNITY RIGHT-TO-KNOW ACT: SECTION 313 RELEASE REPORTING REQUIREMENTS
EPA Number: EPA560492002
Source: NCEPI
NTIS Number: PB93-205847

EMERGENCY PLANNING AND COMMUNITY RIGHT-TO-KNOW ACT: SECTION 313, RELEASE REPORTING REQUIREMENTS
EPA Number: EPA745K95052
Source: NCEPI
NTIS Number: N/A

EMERGENCY PLANNING AND COMMUNITY RIGHT-TO-KNOW SECTION 313: GUIDANCE FOR REPORTING AQUEOUS AMMONIA
EPA Number: EPA745R95012
Source: NCEPI
NTIS Number: PB95-272803

EMERGENCY PLANNING AND COMMUNITY RIGHT-TO-KNOW SECTION 313: LIST OF TOXIC CHEMICALS
EPA Number: EPA745B95002
Source: NCEPI
NTIS Number: PB95-242129

EMERGENCY PLANNING AND COMMUNITY RIGHT-TO-KNOW SECTION 313: LIST OF TOXIC CHEMICALS WITHIN THE CHLOROPHENOLS CATEGORY
EPA Number: EPA745B95004
Source: NCEPI
NTIS Number: PB95-271268

ENDANGERED SPECIES COLORING BOOK: SAVE OUR SPECIES
EPA Number: EPA21T-3048
Source: NCEPI
NTIS Number: N/A

ENDANGERED SPECIES FACT SHEET: TENNESSEE PURPLE CONEFLOWER
EPA Number: EPA20T-2000
Source: NCEPI
NTIS Number: N/A

ENVIRONMENTAL FACT SHEET: ENDANGERED SPECIES
EPA Number: EPA735F90002
Source: TSCA
NTIS Number: N/A

ENVIRONMENTAL FACT SHEET: EPA'S ENDANGERED SPECIES PROTECTION PROGRAM
EPA Number: EPA735F90003
Source: TSCA
NTIS Number: N/A

ENVIRONMENTAL FACT SHEET: LEAD LEACHING FROM SUBMERSIBLE WELL PUMPS
EPA Number: EPA747F94001
Source: NCEPI
NTIS Number: N/A

ENVIRONMENTAL HAZARDS IN YOUR SCHOOL: A RESOURCE HANDBOOK
EPA Number: EPA745K93019
Source: TSCA
NTIS Number: N/A

ENVIRONMENTALLY PREFERABLE PRODUCTS: PROPOSED GUIDANCE
EPA Number: EPA744F94002
Source: NCEPI
NTIS Number: N/A

EPA MODEL CURRICULUM FOR TRAINING ASBESTOS ABATEMENT PROJECT DESIGNERS: INSTRUCTOR'S MANUAL
EPA Number: EPA747B93001
Source: NTIS
NTIS Number: PB94-780046

EPA MODEL CURRICULUM FOR TRAINING ASBESTOS ABATEMENT PROJECT DESIGNERS: STUDENT MANUAL
EPA Number: EPA747B93002
Source: NTIS
NTIS Number: PB94-780038

EPA'S DESIGN FOR THE ENVIRONMENT PROGRAM
EPA Number: EPA744F94003
Source: NCEPI
NTIS Number: N/A

EPA'S PESTICIDE PROGRAMS
EPA Number: EPA21T-1005
Source: NCEPI
NTIS Number: PB92-233147

ERRATA SHEET FOR TOXIC CHEMICAL RELEASE INVENTORY REPORTING FORM R AND INSTRUCTIONS, REVISED 1994 VERSION
EPA Number: EPA745K95051A
Source: NCEPI
NTIS Number: N/A

ESTIMATING CHEMICAL RELEASES FROM ELECTRODEPOSITION OF ORGANIC COATINGS: TITLE III SECTION 313 RELEASE REPORTING GUIDANCE
EPA Number: EPA560488004C
Source: NCEPI
NTIS Number: PB93-205987

ESTIMATING CHEMICAL RELEASES FROM ELECTROPLATING OPERATIONS: TITLE III SECTION 313 RELEASE REPORTING GUIDANCE
EPA Number: EPA560488004G
Source: NCEPI
NTIS Number: PB93-206027

ESTIMATING CHEMICAL RELEASES FROM FORMULATION OF AQUEOUS SOLUTIONS: TITLE III SECTION 313 RELEASE REPORTING GUIDANCE
EPA Number: EPA560488004F
Source: NCEPI
NTIS Number: PB93-206019

ESTIMATING CHEMICAL RELEASES FROM LEATHER TANNING AND FINISHING: TITLE III SECTION 313 RELEASE REPORTING GUIDANCE
EPA Number: EPA560488004L
Source: NCEPI
NTIS Number: PB93-206076

ESTIMATING CHEMICAL RELEASES FROM MONOFILAMENT FIBER MANUFACTURE: TITLE III SECTION 313 RELEASE REPORTING GUIDANCE
EPA Number: EPA560488004A
Source: NCEPI
NTIS Number: PB93-205961

ESTIMATING CHEMICAL RELEASES FROM PAPER AND PAPERBOARD PRODUCTION: TITLE III SECTION 313 RELEASE REPORTING GUIDANCE
EPA Number: EPA560488004K
Source: NCEPI
NTIS Number: PB93-206068

ESTIMATING CHEMICAL RELEASES FROM PRESSWOOD AND LAMINATED WOOD PRODUCTS MANUFACTURING: TITLE III SECTION 313 RELEASE REPORTING GUIDANCE
EPA Number: EPA560488004I
Source: NCEPI
NTIS Number: PB93-206043

ESTIMATING CHEMICAL RELEASES FROM PRINTING OPERATIONS: TITLE III SECTION 313 RELEASE REPORTING GUIDANCE
EPA Number: EPA560488004B
Source: NCEPI
NTIS Number: PB93-205979

ESTIMATING CHEMICAL RELEASES FROM ROLLER, KNIFE, AND GRAVURE COATING OPERATIONS: TITLE III SECTION 313 RELEASE REPORTING GUIDANCE
EPA Number: EPA560488004J
Source: NCEPI
NTIS Number: PB93-206050

ESTIMATING CHEMICAL RELEASES FROM RUBBER PRODUCTION AND COMPOUNDING: TITLE III SECTION 313 RELEASE REPORTING GUIDANCE
EPA Number: EPA560488004Q
Source: NCEPI
NTIS Number: PB93-206092

ESTIMATING CHEMICAL RELEASES FROM SEMICONDUCTOR MANUFACTURING: TITLE III SECTION 313 RELEASE REPORTING GUIDANCE
EPA Number: EPA560488004E
Source: NCEPI
NTIS Number: PB93-206001

ESTIMATING CHEMICAL RELEASES FROM SPRAY APPLICATION OF ORGANIC COATINGS: TITLE III SECTION 313 RELEASE REPORTING GUIDANCE
EPA Number: EPA560488004D
Source: NCEPI
NTIS Number: PB93-205995

ESTIMATING CHEMICAL RELEASES FROM TEXTILE DYEING: TITLE III SECTION 313 RELEASE REPORTING GUIDANCE
EPA Number: EPA560488004H
Source: NCEPI
NTIS Number: PB93-206035

ESTIMATING CHEMICAL RELEASES FROM WOOD PRESERVING OPERATIONS
EPA Number: EPA560488004P
Source: NCEPI
NTIS Number: PB93-206084

ESTIMATING RELEASES AND WASTE TREATMENT EFFICIENCIES FOR THE TOXIC CHEMICAL RELEASE INVENTORY FORM
EPA Number: EPA560488002
Source: NCEPI
NTIS Number: PB88-210380

ESTIMATING TOXICITY OF INDUSTRIAL CHEMICALS TO AQUATIC ORGANISMS USING STRUCTURE ACTIVITY RELATIONSHIPS
EPA Number: EPA748R93001
Source: NCEPI
NTIS Number: N/A

EVALUATION OF ENVIRONMENTAL MARKETING TERMS IN THE UNITED STATES
EPA Number: EPA741R92003
Source: PPIC
NTIS Number: N/A

FACT SHEET: AHERA
EPA Number: EPA745F93008
Source: TSCA
NTIS Number: N/A

FACT SHEET: ASBESTOS
EPA Number: EPA745F93007
Source: TSCA
NTIS Number: N/A

FACT SHEET: ASBESTOS IN SCHOOLS: EVALUATION OF AHERA
EPA Number: EPA745F91100
Source: TSCA
NTIS Number: N/A

FACT SHEET: COMPANIES PARTICIPATING IN THE 33/50 PROGRAM
EPA Number: EPA745F94008
Source: TSCA
NTIS Number: N/A

FACT SHEET: DESIGN FOR THE ENVIRONMENT, PRINTED WIRING BOARD PROJECT, MAKING THE CONNECTION
EPA Number: EPA744F95001
Source: NCEPI
NTIS Number: N/A

FACT SHEET: DESIGN FOR THE ENVIRONMENT, PRINTED WIRING BOARD, CASE STUDY 1, POLLUTION PREVENTION WORK PRACTICES
EPA Number: EPA744F95004
Source: NCEPI
NTIS Number: N/A

FACT SHEET: DESIGN FOR THE ENVIRONMENT: LITHOGRAPHY PROJECT, BLANKET WASH SOLUTIONS FOR SMALL PRINTERS
EPA Number: EPA744F95008
Source: NCEPI
NTIS Number: N/A

FACT SHEET: DESIGN FOR THE ENVIRONMENT: PRINTED WIRING BOARD, CASE STUDY 2, ON-SITE ETCHANT REGENERATION
EPA Number: EPA744F95005
Source: NCEPI
NTIS Number: N/A

FACT SHEET: DESIGN FOR THE ENVIRONMENT: SCREEN PRINTING PROJECT, DESIGNING SOLUTIONS FOR SCREEN PRINTERS
EPA Number: EPA744F95003
Source: NCEPI
NTIS Number: N/A

FACT SHEET: ELECTRONIC AVAILABILITY OF REDS
EPA Number: EPA730F95001
Source: NCEPI
NTIS Number: N/A

FACT SHEET: FOR YOUR INFORMATION: MANEJO SEGURO DE REPELENTES DE INSECTOS {USING INSECT REPELLENTS SAFELY}{SPANISH}
EPA Number: EPA735F96002
Source: FOD
NTIS Number: N/A

FACT SHEET: FOR YOUR INFORMATION: PROTECTING THE PUBLIC FROM PESTICIDE RESIDUES IN FOOD
EPA Number: EPA735F96001
Source: FOD
NTIS Number: N/A

FACT SHEET: REREGISTRATION ELIGIBILITY DECISION (RED): ALKYL IMIDAZOLINE
EPA Number: EPA738F95034
Source: NCEPI
NTIS Number: N/A

FACT SHEET: REREGISTRATION ELIGIBILITY DECISION (RED): ASULAM
EPA Number: EPA738F95021
Source: NCEPI
NTIS Number: PB96-114707

FACT SHEET: REREGISTRATION ELIGIBILITY DECISION (RED): BENTAZON
EPA Number: EPA738F94026
Source: NCEPI
NTIS Number: PB95-187829

FACT SHEET: REREGISTRATION ELIGIBILITY DECISION (RED): BRONOPOL
EPA Number: EPA738F95029
Source: NCEPI
NTIS Number: N/A

FACT SHEET: REREGISTRATION ELIGIBILITY DECISION (RED): DESMEDIPHAM
EPA Number: EPA738F96006
Source: NCEPI
NTIS Number: N/A

FACT SHEET: REREGISTRATION ELIGIBILITY DECISION (RED): DIMETHOXANE
EPA Number: EPA738F95023
Source: NCEPI
NTIS Number: N/A

FACT SHEET: REREGISTRATION ELIGIBILITY DECISION (RED): ETHEPHON
EPA Number: EPA738F95004
Source: NCEPI
NTIS Number: PB95-220695

FACT SHEET: REREGISTRATION ELIGIBILITY DECISION (RED): FENITROTHION
EPA Number: EPA738F95017
Source: NCEPI
NTIS Number: PB95-263919

FACT SHEET: REREGISTRATION ELIGIBILITY DECISION (RED): HEXAZINONE
EPA Number: EPA738F94019
Source: NCEPI
NTIS Number: PB95-187837

FACT SHEET: REREGISTRATION ELIGIBILITY DECISION (RED): HYDROXYETHYL OCTYL SULFIDE
EPA Number: EPA738F96001
Source: NCEPI
NTIS Number: N/A

FACT SHEET: REREGISTRATION ELIGIBILITY DECISION (RED): LINURON
EPA Number: EPA738F95003
Source: NCEPI
NTIS Number: PB95-219531

FACT SHEET: REREGISTRATION ELIGIBILITY DECISION (RED): METALAXYL
EPA Number: EPA738F94013
Source: NCEPI
NTIS Number: PB95-179628

FACT SHEET: REREGISTRATION ELIGIBILITY DECISION (RED): METOLACHLOR
EPA Number: EPA738F95007
Source: NCEPI
NTIS Number: PB95-236881

FACT SHEET: REREGISTRATION ELIGIBILITY DECISION (RED): MEVINPHOS
EPA Number: EPA738F94020
Source: NCEPI
NTIS Number: N/A

FACT SHEET: REREGISTRATION ELIGIBILITY DECISION (RED): NURANONE
EPA Number: EPA738R95029
Source: NCEPI
NTIS Number: N/A

FACT SHEET: REREGISTRATION ELIGIBILITY DECISION (RED): ORYZALIN
EPA Number: EPA738F94012
Source: NCEPI
NTIS Number: PB95-187670

FACT SHEET: REREGISTRATION ELIGIBILITY DECISION (RED): PICLORAM
EPA Number: EPA738F95018
Source: NCEPI
NTIS Number: PB96-114905

FACT SHEET: REREGISTRATION ELIGIBILITY DECISION (RED): PROPAMOCARB HYDROCHLORIDE
EPA Number: EPA738F95031
Source: NCEPI
NTIS Number: N/A

FACT SHEET: REREGISTRATION ELIGIBILITY DECISION (RED): STARLICIDE (3-CHLORO-P-TOLUIDINE HYDROCHLORIDE)
EPA Number: EPA738F96003
Source: NCEPI
NTIS Number: N/A

FACT SHEET: REREGISTRATION ELIGIBILITY DECISION (RED): TARBUTHYLAZINE
EPA Number: EPA738F95006A
Source: NCEPI
NTIS Number: PB95-239281

FACT SHEET: REREGISTRATION ELIGIBILITY DECISION: (RED): ALKYL AMINE HYDROCHLORIDE
EPA Number: EPA738F92014
Source: NTIS
NTIS Number: PB92-235639

FACT SHEET: REREGISTRATION ELIGIBILITY DECISION: (RED): BARIUM METABORATE
EPA Number: EPA738F93019
Source: OPPDOCKET
NTIS Number: N/A

FACT SHEET: REREGISTRATION ELIGIBILITY DECISION: (RED): BIOBOR
EPA Number: EPA738F93004
Source: NTIS
NTIS Number: PB94-102282

FACT SHEET: REREGISTRATION ELIGIBILITY DECISION: (RED): BORIC ACID
EPA Number: EPA738F93006
Source: OPPDOCKET
NTIS Number: PB94-161668

FACT SHEET: REREGISTRATION ELIGIBILITY DECISION: (RED): BROMINE
EPA Number: EPA738F93023
Source: OPPDOCKET
NTIS Number: PB94-152923

FACT SHEET: REREGISTRATION ELIGIBILITY DECISION: (RED): BUTYLATE
EPA Number: EPA738F93014
Source: NTIS
NTIS Number: PB94-126091

FACT SHEET: REREGISTRATION ELIGIBILITY DECISION: (RED): DAMINOZIDE
EPA Number: EPA738F93007
Source: NTIS
NTIS Number: PB94-126117

FACT SHEET: REREGISTRATION ELIGIBILITY DECISION: (RED): DIFENZOQUAT
EPA Number: EPA738F94014
Source: NCEPI
NTIS Number: PB95-187639

FACT SHEET: REREGISTRATION ELIGIBILITY DECISION: (RED): FENBUTATIN-OXIDE VENDEX
EPA Number: EPA738F94021
Source: NCEPI
NTIS Number: PB95-173647

FACT SHEET: REREGISTRATION ELIGIBILITY DECISION: (RED): FLOWER AND VEGETABLE OILS
EPA Number: EPA738F93027
Source: OPPDOCKET
NTIS Number: PB94-152931

FACT SHEET: REREGISTRATION ELIGIBILITY DECISION: (RED): GLYPHOSATE
EPA Number: EPA738F93011
Source: OPPDOCKET
NTIS Number: N/A

FACT SHEET: REREGISTRATION ELIGIBILITY DECISION: (RED): HEXADECADIENOL ACETATES
EPA Number: EPA738F94005
Source: NCEPI
NTIS Number: PB94-203106

FACT SHEET: REREGISTRATION ELIGIBILITY DECISION: (RED): INORGANIC HALIDES (SODIUM BROMIDE AND SODIUM CHLORIDE)
EPA Number: EPA738F93015
Source: OPPDOCKET
NTIS Number: N/A

FACT SHEET: REREGISTRATION ELIGIBILITY DECISION: (RED): IRON SALTS
EPA Number: EPA738F93002
Source: NTIS
NTIS Number: PB93-198703

FACT SHEET: REREGISTRATION ELIGIBILITY DECISION: (RED): LIMONENE
EPA Number: EPA738F94030
Source: NCEPI
NTIS Number: PB95-166260

FACT SHEET: REREGISTRATION ELIGIBILITY DECISION: (RED): LITHIUM HYPOCHLORITE
EPA Number: EPA738F93018
Source: OPPDOCKET
NTIS Number: PB94-152949

FACT SHEET: REREGISTRATION ELIGIBILITY DECISION: (RED): MALEIC HYDRAZIDE
EPA Number: EPA738F94009
Source: NCEPI
NTIS Number: PB94-219045

FACT SHEET: REREGISTRATION ELIGIBILITY DECISION: (RED): MENTHOL
EPA Number: EPA738F94003
Source: OPPDOCKET
NTIS Number: N/A

FACT SHEET: REREGISTRATION ELIGIBILITY DECISION: (RED): MINERAL ACIDS
EPA Number: EPA738F93025
Source: OPPDOCKET
NTIS Number: N/A

FACT SHEET: REREGISTRATION ELIGIBILITY DECISION: (RED): NOSEMA IOCUSTAE
EPA Number: EPA738F92011
Source: NTIS
NTIS Number: PB93-100352

FACT SHEET: REREGISTRATION ELIGIBILITY DECISION: (RED): OXYTETRACYCLINE (HYDROXYTETRACYCLINE MONOHYDROCHLORIDE AND OXYTETRACYCLINE CALCIUM)
EPA Number: EPA738F93028
Source: NTIS
NTIS Number: PB93-232916

FACT SHEET: REREGISTRATION ELIGIBILITY DECISION: (RED): PEP
EPA Number: EPA738F93017
Source: OPPDOCKET
NTIS Number: N/A

FACT SHEET: REREGISTRATION ELIGIBILITY DECISION: (RED): PEROXY COMPOUNDS
EPA Number: EPA738F93026
Source: OPPDOCKET
NTIS Number: PB94-151743

FACT SHEET: REREGISTRATION ELIGIBILITY DECISION: (RED): PIPERALIN
EPA Number: EPA738F94029
Source: NCEPI
NTIS Number: PB95-176343

FACT SHEET: REREGISTRATION ELIGIBILITY DECISION: (RED): PRONAMIDE
EPA Number: EPA738F94007
Source: NCEPI
NTIS Number: PB94-203361

FACT SHEET: REREGISTRATION ELIGIBILITY DECISION: (RED): SILVER
EPA Number: EPA738F93005
Source: NTIS
NTIS Number: PB93-232924

FACT SHEET: REREGISTRATION ELIGIBILITY DECISION: (RED): SODIUM AND ZINC SALTS 2-MERCAPTOBENZOTHIAZOLE
EPA Number: EPA738F94027
Source: NCEPI
NTIS Number: PB95-173522

FACT SHEET: REREGISTRATION ELIGIBILITY DECISION: (RED): TEBUTHIURON
EPA Number: EPA738F94006
Source: NCEPI
NTIS Number: PB94-187747

FACT SHEET: REREGISTRATION ELIGIBILITY DECISION: (RED): TRIS(HYDROXYMETHYL) NITROMETHANE
EPA Number: EPA738F93016
Source: OPPDOCKET
NTIS Number: PB94-168135

FACT SHEET: REREGISTRATION ELIGIBILITY DECISION: (RED): WOOD OILS AND GUMS (CEDARWOOD OILS)
EPA Number: EPA738F93008
Source: OPPDOCKET
NTIS Number: PB94-140001

FACT SHEET: REREGISTRATION ELIGIBILITY DESICION: (RED): ARSENIC ACID
EPA Number: EPA738F93003
Source: NTIS
NTIS Number: PB93-232908

FACT SHEET: THE ROLE OF BEAD IN PESTICIDE REGULATION
EPA Number: EPA733F94001
Source: NCEPI
NTIS Number: N/A

FEDERAL COMPLIANCE WITH RIGHT-TO-KNOW LAWS AND POLLUTION PREVENTION REQUIREMENTS, QUESTIONS AND ANSWERS; EXECUTIVE ORDER 12856
EPA Number: EPA745R95011
Source: NCEPI
NTIS Number: PB95-220687

FEDERAL ENVIRONMENTAL REGULATIONS POTENTIALLY AFFECTING THE COMMERCIAL PRINTING INDUSTRY
EPA Number: EPA744B94001
Source: NCEPI
NTIS Number: PB94-213840

FEDERAL INSECTICIDE, FUNGICIDE, AND RODENTICIDE ACT AS AMENDED
EPA Number: EPA540989012
Source: NCEPI
NTIS Number: PB93-116085

FEDERAL REGISTER: AUGUST 21, 1992, PART 3. 40 CFR PARTS 156 AND 170. WORKER PROTECTION STANDARD, HAZARD INFORMATION, HAND LABOR TASKS ON CUT FLOWERS AND FERNS EXCEPTION; FINAL RULE,
EPA Number: EPA735Z92001
Source: NCEPI
NTIS Number: N/A

FEDERAL REGISTER: FEBRUARY 16, 1988, PART 2. 40 CFR PART 372. TOXIC CHEMICAL RELEASE REPORTING; COMMUNITY RIGHT-TO-KNOW; FINAL RULE
EPA Number: EPAOTSFR021688
Source: NCEPI
NTIS Number: N/A

FEDERAL REGISTER: JANUARY 11, 1995, PART 3. 40 CFR PARTS 156 AND 170. WORKER PROTECTION STANDARDS; GRACE PERIOD AND RETRAINING ACTIVITIES, EXCEPTION OF CERTIFIED AND LICENSED CROP
EPA Number: EPA735Z95001
Source: NCEPI
NTIS Number: N/A

FEDERAL REGISTER: MARCH 9, 1994, PART 2. LEAD; REQUIREMENTS FOR HAZARDOUS EDUCATION BEFORE RENOVATION OF TARGET HOUSING; PROPOSED RULE. LEAD HAZARD INFORMATION PAMPHLET; NOTICE OF
EPA Number: EPA747Z94001
Source: NCEPI
NTIS Number: N/A

FIELD TEST OF LEAD-BASED PAINT TESTING TECHNOLOGIES, SUMMARY REPORT
EPA Number: EPA747R95002A
Source: NTIS
NTIS Number: N/A

GUIDANCE FOR PREVENTING ASBESTOS DISEASE AMONG AUTO MECHANICS
EPA Number: EPA745K93026
Source: TSCA
NTIS Number: N/A

GUIDANCE MANUAL FOR SELECTING PROTECTIVE CLOTHING FOR AGRICULTURAL PESTICIDES OPERATIONS
EPA Number: EPA736B94001
Source: NCEPI
NTIS Number: PB95-138756

GUIDE FOR UNDERSTANDING THE ATRAZINE GROUND AND SURFACE WATER RISK REDUCTION MEASURES
EPA Number: EPA735B93004
Source: NCEPI
NTIS Number: PB94-131992

GUIDE TO HEAT STRESS IN AGRICULTURE
EPA Number: EPA750B92001
Source: NCEPI
NTIS Number: PB95-186912

GUIDE TO RESPIRATORY PROTECTION FOR THE ASBESTOS ABATEMENT INDUSTRY
EPA Number: EPA560OPTS86001
Source: TSCA
NTIS Number: N/A

GUIDELINES FOR DEVELOPING COMMUNITY EMERGENCY EXPOSURE LEVELS FOR HAZARDOUS SUBSTANCES
EPA Number: EPA744R93005
Source: NCEPI
NTIS Number: N/A

HEALTHY LAWN, HEALTHY ENVIRONMENT: CARING FOR YOUR LAWN IN AN ENVIRONMENTALLY FRIENDLY WAY
EPA Number: EPA700K92005
Source: NCEPI
NTIS Number: PB92-233899

HIGHLIGHTS OF THE 1988 PESTICIDE LAW: THE FEDERAL INSECTICIDE, FUNGICIDE, AND RODENTICIDE ACT AMENDMENTS OF 1988
EPA Number: EPA540S89900
Source: NCEPI
NTIS Number: N/A

IF YOU SEE THIS SIGN {SI USTED VE ESTE LETRERO, BROCHURE}
EPA Number: EPA735F93061
Source: NCEPI
NTIS Number: N/A

INSTRUCTIONS FOR REPORTING FOR THE 1994 PARTIAL UPDATING OF THE TSCA CHEMICAL INVENTORY DATA BASE
EPA Number: EPA749K94001
Source: TSCA
NTIS Number: N/A

INTEGRATED PEST MANAGEMENT {POSTER}
EPA Number: EPA735H92001
Source: NCEPI
NTIS Number: N/A

INTERIM GUIDELINES FOR MAINTENANCE OF ASBESTOS FLOOR TILES
EPA Number: EPA745K93015
Source: TSCA
NTIS Number: N/A

LAYMAN'S GUIDE TO THE TOXIC SUBSTANCES CONTROL ACT
EPA Number: EPA745K93004
Source: TSCA
NTIS Number: N/A

MANAGING ASBESTOS IN PLACE: A BUILDING OWNER'S GUIDE TO OPERATIONS AND MAINTENANCE PROGRAMS FOR ASBESTOS CONTAINING MATERIALS
EPA Number: EPA745K93013
Source: TSCA
NTIS Number: N/A

MULTIPROCESS WET CLEANING: COST AND PERFORMANCE COMPARISON OF CONVENTIONAL DRY CLEANING AND AN ALTERNATIVE PROCESS
EPA Number: EPA744R93004
Source: NCEPI
NTIS Number: PB94-109030

NEW CHEMICALS PROGRAM
EPA Number: EPA745F93004
Source: TSCA
NTIS Number: N/A

OFFICE OF PESTICIDE PROGRAMS ANNUAL REPORT FOR 1994
EPA Number: EPA735R95001
Source: NCEPI
NTIS Number: PB95-201521

OFFICE OF PESTICIDE PROGRAMS: ANNUAL REPORT FOR 1995
EPA Number: EPA730R95002
Source: NCEPI
NTIS Number: N/A

OFFICE OF PESTICIDE PROGRAMS: REPORT ON CUSTOMER SATISFACTION WITH PROGRAM SERVICES, TARGETING OPP CUSTOMER SERVICE IMPROVEMENTS
EPA Number: EPA730R95001
Source: NCEPI
NTIS Number: PB96-131735

ONGOING EFFORTS BY STATE REGULATORY AGENCIES TO INTEGRATE POLLUTION PREVENTION INTO THEIR ACTIVITIES
EPA Number: EPA742B93002
Source: PPIC
NTIS Number: N/A

PARTNERS FOR PESTICIDE ENVIRONMENTAL STEWARDSHIP
EPA Number: EPA730F95002
Source: NCEPI
NTIS Number: N/A

PERSONAL PROTECTIVE EQUIPMENT GUIDE: AVOIDING HEAT STRESS
EPA Number: EPA735F93004
Source: NCEPI
NTIS Number: N/A

PERSONAL PROTECTIVE EQUIPMENT GUIDE: CHOOSING CHEMICAL-RESISTANT PPE
EPA Number: EPA735F93008
Source: NCEPI
NTIS Number: N/A

PERSONAL PROTECTIVE EQUIPMENT GUIDE: COVERALLS, GLOVES, AND OTHER SKIN PROTECTION
EPA Number: EPA735F93005
Source: NCEPI
NTIS Number: N/A

PERSONAL PROTECTIVE EQUIPMENT GUIDE: PROTECTIVE EYEWEAR
EPA Number: EPA735F93006
Source: NCEPI
NTIS Number: N/A

PERSONAL PROTECTIVE EQUIPMENT GUIDE: RESPIRATORS
EPA Number: EPA735F93001
Source: NCEPI
NTIS Number: N/A

PEST CONTROL IN THE SCHOOL ENVIRONMENT: ADOPTING INTEGRATED PEST MANAGEMENT
EPA Number: EPA735F93012
Source: NCEPI
NTIS Number: N/A

PEST SMART UPDATE: EPA'S PESTICIDE ENVIRONMENTAL STEWARDSHIP PROGRAM, UPDATE NUMBER 3, APRIL 1995
EPA Number: EPA733N95002
Source: NCEPI
NTIS Number: PB95-210506

PEST SMART UPDATE: INFORMATION ON EPA'S PESTICIDE ENVIRONMENTAL STEWARDSHIP PROGRAM, UPDATE 2
EPA Number: EPA733N94001
Source: NCEPI
NTIS Number: N/A

PESTICIDE AND GROUND-WATER STRATEGY
EPA Number: EPA21T-1022
Source: NCEPI
NTIS Number: PB92-225051

PESTICIDE FACT SHEET: INORGANIC ARSENICAL PESTICIDES
EPA Number: EPA738F93013
Source: NTIS
NTIS Number: PB94-139631

PESTICIDE INFORMATION NETWORK
EPA Number: EPA734F94001
Source: NTIS
NTIS Number: N/A

PESTICIDE INFORMATION NETWORK USERS GUIDE 1.O
EPA Number: EPA734B96001
Source: NTIS
NTIS Number: N/A

PESTICIDE PROGRAM PROGRESS REPORT, APRIL 1995
EPA Number: EPA738R95020
Source: NCEPI
NTIS Number: PB95-262085

PESTICIDE REGISTRATION (PR) NOTICE 94-7: NOTICE TO MANUFACTURERS, FORMULATORS, REGISTRANTS AND USERS OF PESTICIDES
EPA Number: EPA737N94011
Source: NCEPI
NTIS Number: N/A

PESTICIDE REGULATION (PR) NOTICE 94-3: NOTICE TO MANUFACTURES, FORMULATORS, PRODUCERS AND REGISTRANTS OF PESTICIDE PRODUCTS, HOW TO OBTAIN INFORMATION FROM THE OFFICE OF PESTICIDE
EPA Number: EPA731N94001
Source: NCEPI
NTIS Number: N/A

PESTICIDE REGULATION (PR) NOTICE 94-4: NOTICE TO MANUFACTURERS, FORMULATORS, PRODUCERS AND REGISTRANTS OF PESTICIDE PRODUCTS
EPA Number: EPA737N94009
Source: NCEPI
NTIS Number: N/A

PESTICIDE REGULATION (PR) NOTICE 94-5: NOTICE TO REGISTRANTS OF PESTICIDE PRODUCTS
EPA Number: EPA731N94002
Source: NCEPI
NTIS Number: N/A

PESTICIDE REGULATION (PR) NOTICE 94-6: NOTICE TO MANUFACTURERS, PRODUCERS, FORMULATORS, AND REGISTRANTS OF PESTICIDE PRODUCTS
EPA Number: EPA737N94010
Source: NCEPI
NTIS Number: N/A

PESTICIDE REGULATION (PR) NOTICE 94-8: NOTICE TO MANUFACTURERS, PRODUCERS, FORMULATORS AND REGISTRANTS OF PESTICIDE PRODUCTS
EPA Number: EPA737N94012
Source: NCEPI
NTIS Number: N/A

PESTICIDE REGULATION (PR) NOTICE 95-1: NOTICE TO MANUFACTURES, FORMULATORS, PRODUCERS AND REGISTRANTS OF PESTICIDE PRODUCTS
EPA Number: EPA737N95001
Source: NCEPI
NTIS Number: N/A

PESTICIDE REGULATION (PR) NOTICE 95-2: NOTICE TO MANUFACTURERS, PRODUCERS, FORMULATORS AND REGISTRANTS OF PESTICIDE PRODUCTS
EPA Number: EPA737N95002
Source: NCEPI
NTIS Number: N/A

PESTICIDE REGULATION (PR) NOTICE 95-4: NOTICE TO MANUFACTURERS, FORMULATORS, PRODUCERS AND REGISTRANTS OF PESTICIDE PRODUCTS
EPA Number: EPA730N95002
Source: NCEPI
NTIS Number: N/A

PESTICIDE REGULATION (PR) NOTICE 95-5: NOTICE TO MANUFACTURERS, FORMULATORS, PRODUCERS, REGISTRANTS, WHOLESALERS, AND SELLERS OF AGRICULTURAL PESTICIDES
EPA Number: EPA730N95003
Source: NCEPI
NTIS Number: N/A

PESTICIDE REGULATION (PR) NOTICE 96-1: NOTICE TO MANUFACTURERS, FORMULATORS, PRODUCERS AND REGISTRANTS OF PESTICIDES PRODUCTS
EPA Number: EPA730N96001
Source: NCEPI
NTIS Number: N/A

PESTICIDE REGULATION (PR) NOTICE 96-2: NOTICE TO MANUFACTURERS, FORMULATORS, PRODUCERS AND REGISTRANTS OF PESTICIDES
EPA Number: EPA737N96001
Source: NCEPI
NTIS Number: N/A

PESTICIDE REGULATION (PR) NOTICE 96-3: NOTICE TO MANUFACTURERS, PRODUCERS, FORMULATORS AND REGISTRANTS OF PESTICIDE PRODUCTS
EPA Number: EPA737N96002
Source: NCEPI
NTIS Number: N/A

PESTICIDE REGULATION (PR) NOTICE 96-4: NOTICE TO MANUFACTURERS, PRODUCERS, FORMULATORS, AND REGISTRANTS OF PESTICIDE PRODUCTS
EPA Number: EPA730N96002
Source: NCEPI
NTIS Number: N/A

PESTICIDE REGULATION (PR) NOTICE: 96-7, NOTICE TO MANUFACTURES, FORMULATORS, PRODUCERS AND REGISTRANTS OF PESTICIDE PRODUCTS (DRAFT)
EPA Number: EPA730D96001
Source: NCEPI
NTIS Number: N/A

PESTICIDE REREGISTRATION PROGRAM REPORT: APRIL 1994
EPA Number: EPA738R94009
Source: NCEPI
NTIS Number: PB94-187754

PESTICIDE REREGISTRATION PROGRESS REPORT, APRIL 1992
EPA Number: EPA700R92001
Source: NCEPI
NTIS Number: PB92-224328

PESTICIDE REREGISTRATION PROGRESS REPORT, APRIL 1993
EPA Number: EPA730R93001
Source: NCEPI
NTIS Number: PB93-226199

PESTICIDE REREGISTRATION PROGRESS REPORT, JANUARY 1993
EPA Number: EPA738R93001
Source: NCEPI
NTIS Number: PB93-178994

PESTICIDE REREGISTRATION PROGRESS REPORT, JANUARY 1994
EPA Number: EPA738R94001
NTIS Number: PB94-166386
Source: NCEPI

PESTICIDE REREGISTRATION PROGRESS REPORT, JANUARY 1995
EPA Number: EPA738R95010
Source: NCEPI
NTIS Number: PB95-210472

PESTICIDE REREGISTRATION PROGRESS REPORT, JULY 1994
EPA Number: EPA738R94014
Source: NCEPI
NTIS Number: PB95-138673

PESTICIDE REREGISTRATION PROGRESS REPORT, OCTOBER 1992
EPA Number: EPA738R92002
Source: NCEPI
NTIS Number: PB94-131729

PESTICIDE REREGISTRATION PROGRESS REPORT: OCTOBER 1994
EPA Number: EPA738R94031
Source: NCEPI
NTIS Number: PB95-186938

PESTICIDE REREGISTRATION REJECTION RATE ANALYSIS ENVIRONMENTAL FATE: FOLLOW-UP GUIDANCE FOR: SUBMISSION OF RAW DATA
EPA Number: EPA738R95011
Source: NCEPI
NTIS Number: PB95-210464

PESTICIDE REREGISTRATION REJECTION RATE ANALYSIS RESIDUE CHEMISTRY
EPA Number: EPA738R92001
Source: NCEPI
NTIS Number: PB94-131901

PESTICIDE REREGISTRATION REJECTION RATE ANALYSIS RESIDUE CHEMISTRY FOLLOW-UP GUIDANCE FOR: CONDUCTING PLANT AND LIVESTOCK METABOLISM STUDIES
EPA Number: EPA738B92001
Source: NCEPI
NTIS Number: PB94-166378

PESTICIDE REREGISTRATION REJECTION RATE ANALYSIS RESIDUE CHEMISTRY/ ENVIRONMENTAL FATE FOLLOW UP GUIDANCE FOR CONDUCTING ROTATIONAL CROP STUDIES
EPA Number: EPA738B93001
Source: NCEPI
NTIS Number: PB93-194041

PESTICIDE REREGISTRATION REJECTION RATE ANALYSIS RESIDUE CHEMISTRY: FOLLOW-UP GUIDANCE FOR: GENERATING STORAGE STABILITY DATA, SUBMISSION OF RAW DATA, MAXIMUM THEORETICAL
EPA Number: EPA737R93001
Source: NCEPI
NTIS Number: PB93-193696

PESTICIDE REREGISTRATION REJECTION RATE ANALYSIS RESIDUE CHEMISTRY: FOLLOW-UP GUIDANCE, JUNE 1994
EPA Number: EPA738K94001
Source: NCEPI
NTIS Number: PB94-201100

PESTICIDE REREGISTRATION REJECTION RATE ANALYSIS TOXICOLOGY
EPA Number: EPA738R93004
Source: NCEPI
NTIS Number: PB94-112034

PESTICIDE REREGISTRATION REJECTION RATE ANALYSIS: ECOLOGICAL EFFECTS
EPA Number: EPA738R94035
Source: NCEPI
NTIS Number: PB95-174256

PESTICIDE REREGISTRATION REJECTION RATE ANALYSIS: ENVIRONMENTAL FATE
EPA Number: EPA738R93010
Source: NCEPI
NTIS Number: PB94-110475

PESTICIDE REREGISTRATION REJECTION RATE ANALYSIS: OCCUPATIONAL AND RESIDENTIAL EXPOSURE
EPA Number: EPA738R93008
Source: NCEPI
NTIS Number: PB94-109865

PESTICIDE REREGISTRATION REJECTION RATE ANALYSIS: SUMMARY REPORT, FEBRUARY 1995
EPA Number: EPA738S95001
Source: NCEPI
NTIS Number: PB95-198255

PESTICIDE REREGISTRATION, MAY 1992
EPA Number: EPA700K92004
Source: NCEPI
NTIS Number: PB92-231182

PESTICIDE SAFETY AND TRAINING MATERIALS CATALOG
EPA Number: EPA170OPA19T1001
Source: NCEPI
NTIS Number: PB93-200814

PESTICIDE SAFETY FOR NON-CERTIFIED MIXERS LOADERS AND APPLICATORS
EPA Number: EPA1708654000
Source: NCEPI
NTIS Number: PB93-157949

PESTICIDES IN DRINKING-WATER WELLS
EPA Number: EPA20T-1004
Source: NCEPI
NTIS Number: PB92-225069

PESTICIDES IN GROUND WATER DATABASE: A COMPILATION OF MONITORING STUDIES: 1971-1991 NATIONAL SUMMARY
EPA Number: EPA734R92001
Source: NTIS
NTIS Number: PB93-163715

PESTICIDES IN GROUND WATER DATABASE: A COMPILATION OF MONITORING STUDIES: 1971-1991 REGION 1
EPA Number: EPA734R92002
Source: NTIS
NTIS Number: PB93-163723

PESTICIDES IN GROUND WATER DATABASE: A COMPILATION OF MONITORING STUDIES: 1971-1991 REGION 10
EPA Number: EPA734R92011
Source: NTIS
NTIS Number: PB93-163814

PESTICIDES IN GROUND WATER DATABASE: A COMPILATION OF MONITORING STUDIES: 1971-1991 REGION 2
EPA Number: EPA734R92003
Source: NTIS
NTIS Number: PB93-163731

PESTICIDES IN GROUND WATER DATABASE: A COMPILATION OF MONITORING STUDIES: 1971-1991 REGION 3
EPA Number: EPA734R92004
Source: NTIS
NTIS Number: PB93-163749

PESTICIDES IN GROUND WATER DATABASE: A COMPILATION OF MONITORING STUDIES: 1971-1991 REGION 4, VOLUMES 1 AND 2
EPA Number: EPA734R92005
Source: NTIS
NTIS Number: PB93-163756

PESTICIDES IN GROUND WATER DATABASE: A COMPILATION OF MONITORING STUDIES: 1971-1991 REGION 5
EPA Number: EPA734R92006
Source: NTIS
NTIS Number: PB93-163764

PESTICIDES IN GROUND WATER DATABASE: A COMPILATION OF MONITORING STUDIES: 1971-1991 REGION 6
EPA Number: EPA734R92007
Source: NTIS
NTIS Number: PB93-163772

PESTICIDES IN GROUND WATER DATABASE: A COMPILATION OF MONITORING STUDIES: 1971-1991 REGION 7
EPA Number: EPA734R92008
Source: NTIS
NTIS Number: PB93-163780

PESTICIDES IN GROUND WATER DATABASE: A COMPILATION OF MONITORING STUDIES: 1971-1991 REGION 8
EPA Number: EPA734R92009
Source: NTIS
NTIS Number: PB93-163798

PESTICIDES IN GROUND WATER DATABASE: A COMPILATION OF MONITORING STUDIES: 1971-1991 REGION 9
EPA Number: EPA734R92010
Source: NTIS
NTIS Number: PB93-163806

PESTICIDES INDUSTRY SALES AND USAGE: 1990 AND 1991 MARKET ESTIMATES
EPA Number: EPA733K92001
Source: NCEPI
NTIS Number: PB93-232692

PESTICIDES INDUSTRY SALES AND USAGE: 1992 AND 1993 MARKET ESTIMATES
EPA Number: EPA733K94001
Source: NCEPI
NTIS Number: PB94-187549

POLLUTION PREVENTION FACT SHEET: RECENT PUBLICATIONS
EPA Number: EPA742F93006
Source: PPIC
NTIS Number: N/A

POLLUTION PREVENTION INCENTIVES FOR STATES, FALL 1993
EPA Number: EPA742F93002
Source: PPIC
NTIS Number: N/A

POLLUTION PREVENTION INCENTIVES FOR STATES, SPRING 1994
EPA Number: EPA742K93001
Source: PPIC
NTIS Number: N/A

PRINTED WIRING BOARD INDUSTRY AND USE CLUSTER PROFILE: DESIGN FOR THE ENVIRONMENT PRINTED WIRING BOARD PROJECT
EPA Number: EPA744R95005
Source: NCEPI
NTIS Number: N/A

PRINTING INDUSTRY AND USE CLUSTER PROFILE
EPA Number: EPA744R94003
Source: PPIC
NTIS Number: N/A

PROCEEDINGS: INTERNATIONAL ROUNDTABLE ON POLLUTION PREVENTION AND CONTROL IN THE DRYCLEANING INDUSTRY, MAY 27-28, 1992, FALLS CHURCH, VA.
EPA Number: EPA774R92002
Source: NCEPI
NTIS Number: N/A

PROTECCION DE ESPECIES EN PELIGRO DE EXTINCION: MEDIDAS INTERINAS, MUNICIPIOS DE GUANICA, QUEBRADILLAS, E ISABELA, PUERTO RICO {PROTECTING ENDANGERED SPECIES: INTERIM MEASURES,
EPA Number: EPA735F93068
Source: NCEPI
NTIS Number: N/A

PROTECT YOUR FAMILY FROM LEAD IN YOUR HOME
EPA Number: EPA747K94001
Source: NCEPI
NTIS Number: N/A

PROTECT YOURSELF FROM PESTICIDES {POSTER}
EPA Number: EPA735H93001
Source: NCEPI
NTIS Number: N/A

PROTECT YOURSELF FROM PESTICIDES, PROTEJASE DE LOS PESTICIDAS {SPANISH AND ENGLISH}
EPA Number: EPA735F94001
Source: NCEPI
NTIS Number: N/A

PROTECT YOURSELF FROM PESTICIDES: GUIDE FOR AGRICULTURAL WORKERS PROTEJASE DE LOS PESTICIDAS: GUIA PARA LOS TRABAJADORES AGRICOLAS
EPA Number: EPA735B93002
Source: NCEPI
NTIS Number: PB94-120292

PROTECT YOURSELF FROM PESTICIDES: GUIDE FOR PESTICIDE HANDLERS
EPA Number: EPA735B93003
Source: NCEPI
NTIS Number: PB94-149929

PROTECTIND ENDANGERED SPECIES: INTERIM MEASURES, DOUGLAS COUNTY, NEBRASKA
EPA Number: EPA735F93028
Source: NCEPI
NTIS Number: N/A

PROTECTING ENDANGERED SPECIES: INTERIM MEASURES, ALCONA COUNTY, MICHIGAN
EPA Number: EPA21T-3005
Source: NCEPI
NTIS Number: N/A

PROTECTING ENDANGERED SPECIES: INTERIM MEASURES, ALLEN COUNTY, KENTUCKY
EPA Number: EPA735K94001
Source: NCEPI
NTIS Number: N/A

PROTECTING ENDANGERED SPECIES: INTERIM MEASURES, ANDERSON COUNTY, TENNESSEE
EPA Number: EPA21T-3043
Source: NCEPI
NTIS Number: N/A

PROTECTING ENDANGERED SPECIES: INTERIM MEASURES, ARANSAS COUNTY, TEXAS
EPA Number: EPA20T-3006
Source: NCEPI
NTIS Number: PB92-232644

PROTECTING ENDANGERED SPECIES: INTERIM MEASURES, ARKANSAS COUNTY, ARKANSAS
EPA Number: EPA735K95005
Source: NCEPI
NTIS Number: N/A

PROTECTING ENDANGERED SPECIES: INTERIM MEASURES, AUSTIN COUNTY, TEXAS
EPA Number: EPA20T-3040
Source: NCEPI
NTIS Number: PB92-232545

PROTECTING ENDANGERED SPECIES: INTERIM MEASURES, AUTAUGA COUNTY, ALABAMA
EPA Number: EPA735K94031
Source: NCEPI
NTIS Number: N/A

PROTECTING ENDANGERED SPECIES: INTERIM MEASURES, AVERY COUNTY, NORTH CAROLINA
EPA Number: EPA20T-3049
Source: NCEPI
NTIS Number: PB92-231109

PROTECTING ENDANGERED SPECIES: INTERIM MEASURES, BAKER COUNTY, GEORGIA
EPA Number: EPA20T-3055
Source: NCEPI
NTIS Number: PB92-232404

PROTECTING ENDANGERED SPECIES: INTERIM MEASURES, BALLARD COUNTY, KENTUCKY
EPA Number: EPA735K94002
Source: NCEPI
NTIS Number: N/A

PROTECTING ENDANGERED SPECIES: INTERIM MEASURES, BARREN COUNTY, KENTUCKY
EPA Number: EPA735K94003
Source: NCEPI
NTIS Number: N/A

PROTECTING ENDANGERED SPECIES: INTERIM MEASURES, BARTON COUNTY, KANSAS
EPA Number: EPA735K94050
Source: NCEPI
NTIS Number: N/A

PROTECTING ENDANGERED SPECIES: INTERIM MEASURES, BEDFORD COUNTY, TENNESSEE
EPA Number: EPA21T-3042
Source: NCEPI
NTIS Number: N/A

PROTECTING ENDANGERED SPECIES: INTERIM MEASURES, BELL COUNTY, KENTUCKY
EPA Number: EPA735K94004
Source: NCEPI
NTIS Number: N/A

PROTECTING ENDANGERED SPECIES: INTERIM MEASURES, BENSON COUNTY, NORTH DAKOTA
EPA Number: EPA20T-3011
Source: NCEPI
NTIS Number: N/A

PROTECTING ENDANGERED SPECIES: INTERIM MEASURES, BOLIVAR COUNTY, MISSISSIPPI
EPA Number: EPA20T-3038
Source: NCEPI
NTIS Number: PB92-232610

PROTECTING ENDANGERED SPECIES: INTERIM MEASURES, BON HOMME COUNTY, SOUTH DAKOTA
EPA Number: EPA735K94057
Source: NCEPI
NTIS Number: N/A

PROTECTING ENDANGERED SPECIES: INTERIM MEASURES, BOYD COUNTY, NEBRASKA
EPA Number: EPA735F93017
Source: NCEPI
NTIS Number: N/A

PROTECTING ENDANGERED SPECIES: INTERIM MEASURES, BRADLEY COUNTY, TENNESSEE
EPA Number: EPA21T-3047
Source: NCEPI
NTIS Number: N/A

PROTECTING ENDANGERED SPECIES: INTERIM MEASURES, BROWN COUNTY, NEBRASKA
EPA Number: EPA735F93018
Source: NCEPI
NTIS Number: N/A

PROTECTING ENDANGERED SPECIES: INTERIM MEASURES, BUFFALO COUNTY, NEBRASKA
EPA Number: EPA735F93019
Source: NCEPI
NTIS Number: N/A

PROTECTING ENDANGERED SPECIES: INTERIM MEASURES, BURKE COUNTY, GEORGIA
EPA Number: EPA20T-3059
Source: NCEPI
NTIS Number: PB92-232685

PROTECTING ENDANGERED SPECIES: INTERIM MEASURES, BURKE COUNTY, NORTH DAKOTA
EPA Number: EPA20T-3012
Source: NCEPI
NTIS Number: N/A

PROTECTING ENDANGERED SPECIES: INTERIM MEASURES, BURLEIGH COUNTY, NORTH DAKOTA
EPA Number: EPA20T-3019
Source: NCEPI
NTIS Number: N/A

PROTECTING ENDANGERED SPECIES: INTERIM MEASURES, BUTLER COUNTY, KENTUCKY
EPA Number: EPA735K94005
Source: NCEPI
NTIS Number: N/A

PROTECTING ENDANGERED SPECIES: INTERIM MEASURES, BUTLER COUNTY, NEBRASKA
EPA Number: EPA735F93020
Source: NCEPI
NTIS Number: N/A

PROTECTING ENDANGERED SPECIES: INTERIM MEASURES, CAMPBELL COUNTY, KENTUCKY
EPA Number: EPA735K94006
Source: NCEPI
NTIS Number: N/A

PROTECTING ENDANGERED SPECIES: INTERIM MEASURES, CAMPBELL COUNTY, SOUTH DAKOTA
EPA Number: EPA735K94058
Source: NCEPI
NTIS Number: N/A

PROTECTING ENDANGERED SPECIES: INTERIM MEASURES, CAMPBELL COUNTY, TENNESSEE
EPA Number: EPA21T-3046
Source: NCEPI
NTIS Number: N/A

PROTECTING ENDANGERED SPECIES: INTERIM MEASURES, CARTER COUNTY, KENTUCKY
EPA Number: EPA735K94007
Source: NCEPI
NTIS Number: N/A

PROTECTING ENDANGERED SPECIES: INTERIM MEASURES, CARTER COUNTY, TENNESSEE
EPA Number: EPA20T-3045
Source: NCEPI
NTIS Number: PB92-232537

PROTECTING ENDANGERED SPECIES: INTERIM MEASURES, CASS COUNTY, NEBRASKA
EPA Number: EPA735F93021
Source: NCEPI
NTIS Number: N/A

PROTECTING ENDANGERED SPECIES: INTERIM MEASURES, CATRON COUNTY, NEW MEXICO
EPA Number: EPA21T-3016
Source: NCEPI
NTIS Number: N/A

PROTECTING ENDANGERED SPECIES: INTERIM MEASURES, CEDAR COUNTY, NEBRASKA
EPA Number: EPA735F93022
Source: NCEPI
NTIS Number: N/A

PROTECTING ENDANGERED SPECIES: INTERIM MEASURES, CHARLES MIX COUNTY, SOUTH DAKOTA
EPA Number: EPA735K94060
Source: NCEPI
NTIS Number: N/A

PROTECTING ENDANGERED SPECIES: INTERIM MEASURES, CHAVES COUNTY, NEW MEXICO
EPA Number: EPA21T-3017
Source: NCEPI
NTIS Number: N/A

PROTECTING ENDANGERED SPECIES: INTERIM MEASURES, CHEROKEE COUNTY, ALABAMA
EPA Number: EPA735K94032
Source: NCEPI
NTIS Number: N/A

PROTECTING ENDANGERED SPECIES: INTERIM MEASURES, CHILTON COUNTY, ALABAMA
EPA Number: EPA735K94033
Source: NCEPI
NTIS Number: N/A

PROTECTING ENDANGERED SPECIES: INTERIM MEASURES, CLAIBORNE, COPIAH, AND HINDS COUNTIES, MISSISSIPPI
EPA Number: EPA21T-3034
Source: NCEPI
NTIS Number: N/A

PROTECTING ENDANGERED SPECIES: INTERIM MEASURES, CLARE COUNTY, MICHIGAN
EPA Number: EPA735K91101
Source: NCEPI
NTIS Number: N/A

PROTECTING ENDANGERED SPECIES: INTERIM MEASURES, CLARK COUNTY, ARKANSAS
EPA Number: EPA735K95006
Source: NCEPI
NTIS Number: N/A

PROTECTING ENDANGERED SPECIES: INTERIM MEASURES, CLARK COUNTY, KANSAS
EPA Number: EPA735K94051
Source: NCEPI
NTIS Number: N/A

PROTECTING ENDANGERED SPECIES: INTERIM MEASURES, CLARK COUNTY, NEVADA
EPA Number: EPA735F93049
Source: NCEPI
NTIS Number: N/A

PROTECTING ENDANGERED SPECIES: INTERIM MEASURES, CLAY COUNTY, ARKANSAS
EPA Number: EPA735K95007
Source: NCEPI
NTIS Number: N/A

PROTECTING ENDANGERED SPECIES: INTERIM MEASURES, CLAY COUNTY, SOUTH DAKOTA
EPA Number: EPA735K94061
Source: NCEPI
NTIS Number: N/A

PROTECTING ENDANGERED SPECIES: INTERIM MEASURES, CLAYTON COUNTY, IOWA
EPA Number: EPA20T-3015
Source: NCEPI
NTIS Number: PB92-232628

PROTECTING ENDANGERED SPECIES: INTERIM MEASURES, COCHISE COUNTY, ARIZONA
EPA Number: EPA20T-3037
Source: NCEPI
NTIS Number: PB92-232602

PROTECTING ENDANGERED SPECIES: INTERIM MEASURES, COCONINO COUNTY, ARIZONA
EPA Number: EPA20T-3014
Source: NCEPI
NTIS Number: PB92-232636

PROTECTING ENDANGERED SPECIES: INTERIM MEASURES, COLBERT COUNTY, ALABAMA
EPA Number: EPA735K94034
Source: NCEPI
NTIS Number: N/A

PROTECTING ENDANGERED SPECIES: INTERIM MEASURES, COLFAX COUNTY, NEBRASKA
EPA Number: EPA735F93023
Source: NCEPI
NTIS Number: N/A

PROTECTING ENDANGERED SPECIES: INTERIM MEASURES, COLORADO COUNTY, TEXAS
EPA Number: EPA20T-3063
Source: NCEPI
NTIS Number: PB92-232719

PROTECTING ENDANGERED SPECIES: INTERIM MEASURES, COMANCHE COUNTY, KANSAS
EPA Number: EPA735K94052
Source: NCEPI
NTIS Number: N/A

PROTECTING ENDANGERED SPECIES: INTERIM MEASURES, CORSON COUNTY, SOUTH DAKOTA
EPA Number: EPA735K94059
Source: NCEPI
NTIS Number: N/A

PROTECTING ENDANGERED SPECIES: INTERIM MEASURES, CRAWFORD COUNTY, MICHIGAN
EPA Number: EPA735K91102
Source: NCEPI
NTIS Number: N/A

PROTECTING ENDANGERED SPECIES: INTERIM MEASURES, CROSS COUNTY, ARKANSAS
EPA Number: EPA735K95008
Source: NCEPI
NTIS Number: N/A

PROTECTING ENDANGERED SPECIES: INTERIM MEASURES, CULBERSON COUNTY, TEXAS
EPA Number: EPA20T-3041
Source: NCEPI
NTIS Number: PB92-232412

PROTECTING ENDANGERED SPECIES: INTERIM MEASURES, CUMBERLAND COUNTY, TENNESSEE
EPA Number: EPA21T-3037
Source: NCEPI
NTIS Number: N/A

PROTECTING ENDANGERED SPECIES: INTERIM MEASURES, CUMING COUNTY, NEBRASKA
EPA Number: EPA735F93024
Source: NCEPI
NTIS Number: N/A

PROTECTING ENDANGERED SPECIES: INTERIM MEASURES, DALLAS COUNTY, ARKANSAS
EPA Number: EPA735K95009
Source: NCEPI
NTIS Number: N/A

PROTECTING ENDANGERED SPECIES: INTERIM MEASURES, DAVIDSON COUNTY, TENNESSEE
EPA Number: EPA20T-3046
Source: NCEPI
NTIS Number: PB92-232735

PROTECTING ENDANGERED SPECIES: INTERIM MEASURES, DAWSON COUNTY, NEBRASKA
EPA Number: EPA735F93025
Source: NCEPI
NTIS Number: N/A

PROTECTING ENDANGERED SPECIES: INTERIM MEASURES, DAY COUNTY, SOUTH DAKOTA
EPA Number: EPA735K94062
Source: NCEPI
NTIS Number: N/A

PROTECTING ENDANGERED SPECIES: INTERIM MEASURES, DECATUR COUNTY, GEORGIA
EPA Number: EPA20T-3050
Source: NCEPI
NTIS Number: PB92-231117

PROTECTING ENDANGERED SPECIES: INTERIM MEASURES, DEKALB COUNTY, ALABAMA
EPA Number: EPA735K94035
Source: NCEPI
NTIS Number: N/A

PROTECTING ENDANGERED SPECIES: INTERIM MEASURES, DEKALB COUNTY, INDIANA
EPA Number: EPA735K95001
Source: NCEPI
NTIS Number: PB95-187811

PROTECTING ENDANGERED SPECIES: INTERIM MEASURES, DESHA COUNTY, ARKANSAS
EPA Number: EPA735K95010
Source: NCEPI
NTIS Number: N/A

PROTECTING ENDANGERED SPECIES: INTERIM MEASURES, DEWEY COUNTY, SOUTH DAKOTA
EPA Number: EPA735K94063
Source: NCEPI
NTIS Number: N/A

PROTECTING ENDANGERED SPECIES: INTERIM MEASURES, DIVIDE COUNTY, NORTH DAKOTA
EPA Number: EPA20T-3013
Source: NCEPI
NTIS Number: N/A

PROTECTING ENDANGERED SPECIES: INTERIM MEASURES, DIXON COUNTY, NEBRASKA
EPA Number: EPA735F93026
Source: NCEPI
NTIS Number: N/A

PROTECTING ENDANGERED SPECIES: INTERIM MEASURES, DODGE COUNTY, NEBRASKA
EPA Number: EPA735F93027
Source: NCEPI
NTIS Number: N/A

PROTECTING ENDANGERED SPECIES: INTERIM MEASURES, DONA ANA COUNTY, NEW MEXICO
EPA Number: EPA21T-3018
Source: NCEPI
NTIS Number: N/A

PROTECTING ENDANGERED SPECIES: INTERIM MEASURES, DOOLY COUNTY, GEORGIA
EPA Number: EPA20T-3052
Source: NCEPI
NTIS Number: PB92-232750

PROTECTING ENDANGERED SPECIES: INTERIM MEASURES, DUBUQUE COUNTY, IOWA
EPA Number: EPA20T-3016
Source: NCEPI
NTIS Number: PB92-232560

PROTECTING ENDANGERED SPECIES: INTERIM MEASURES, EDDY COUNTY, NEW MEXICO
EPA Number: EPA21T-3019
Source: NCEPI
NTIS Number: N/A

PROTECTING ENDANGERED SPECIES: INTERIM MEASURES, EDDY COUNTY, NORTH DAKOTA
EPA Number: EPA20T-3007
Source: NCEPI
NTIS Number: N/A

PROTECTING ENDANGERED SPECIES: INTERIM MEASURES, EDMONSON COUNTY, KENTUCKY
EPA Number: EPA735K94008
Source: NCEPI
NTIS Number: N/A

PROTECTING ENDANGERED SPECIES: INTERIM MEASURES, EL PASO COUNTY, TEXAS
EPA Number: EPA20T-3042
Source: NCEPI
NTIS Number: PB92-232420

PROTECTING ENDANGERED SPECIES: INTERIM MEASURES, ELMORE COUNTY, ALABAMA
EPA Number: EPA735K94036
Source: NCEPI
NTIS Number: N/A

PROTECTING ENDANGERED SPECIES: INTERIM MEASURES, EMMONS COUNTY, NORTH DAKOTA
EPA Number: EPA735K91105
Source: NCEPI
NTIS Number: N/A

PROTECTING ENDANGERED SPECIES: INTERIM MEASURES, ETOWAH COUNTY, ALABAMA
EPA Number: EPA735K94037
Source: NCEPI
NTIS Number: N/A

PROTECTING ENDANGERED SPECIES: INTERIM MEASURES, FAYETTE COUNTY, IOWA
EPA Number: EPA20T-3017
Source: NCEPI
NTIS Number: PB92-232578

PROTECTING ENDANGERED SPECIES: INTERIM MEASURES, FENTRESS COUNTY, TENNESSEE
EPA Number: EPA21T-3041
Source: NCEPI
NTIS Number: N/A

PROTECTING ENDANGERED SPECIES: INTERIM MEASURES, FLEMING COUNTY, KENTUCKY
EPA Number: EPA735K94009
Source: NCEPI
NTIS Number: N/A

PROTECTING ENDANGERED SPECIES: INTERIM MEASURES, FLOYD COUNTY, GEORGIA
EPA Number: EPA20T-3064
Source: NCEPI
NTIS Number: PB92-232727

PROTECTING ENDANGERED SPECIES: INTERIM MEASURES, FRANKLIN COUNTY, TENNESSEE
EPA Number: EPA20T-3047
Source: NCEPI
NTIS Number: PB92-231091

PROTECTING ENDANGERED SPECIES: INTERIM MEASURES, GADSDEN COUNTY, FLORIDA
EPA Number: EPA735F93069
Source: NCEPI
NTIS Number: N/A

PROTECTING ENDANGERED SPECIES: INTERIM MEASURES, GILA COUNTY, ARIZONA
EPA Number: EPA21T-3001
Source: NCEPI
NTIS Number: N/A

PROTECTING ENDANGERED SPECIES: INTERIM MEASURES, GILES COUNTY, TENNESSEE
EPA Number: EPA21T-3038
Source: NCEPI
NTIS Number: N/A

PROTECTING ENDANGERED SPECIES: INTERIM MEASURES, GORDON COUNTY, GEORGIA
EPA Number: EPA20T-3051
Source: NCEPI
NTIS Number: PB92-232743

PROTECTING ENDANGERED SPECIES: INTERIM MEASURES, GOSPER COUNTY, NEBRASKA
EPA Number: EPA735F93029
Source: NCEPI
NTIS Number: N/A

PROTECTING ENDANGERED SPECIES: INTERIM MEASURES, GRAHAM COUNTY, ARIZONA
EPA Number: EPA20T-3044
Source: NCEPI
NTIS Number: PB92-232529

PROTECTING ENDANGERED SPECIES: INTERIM MEASURES, GRANT COUNTY, ARKANSAS
EPA Number: EPA735K95011
Source: NCEPI
NTIS Number: N/A

PROTECTING ENDANGERED SPECIES: INTERIM MEASURES, GREENE COUNTY, ALABAMA
EPA Number: EPA735K94038
Source: NCEPI
NTIS Number: N/A

PROTECTING ENDANGERED SPECIES: INTERIM MEASURES, GREENUP COUNTY, KENTUCKY
EPA Number: EPA735K94010
Source: NCEPI
NTIS Number: N/A

PROTECTING ENDANGERED SPECIES: INTERIM MEASURES, GREGORY COUNTY, SOUTH DAKOTA
EPA Number: EPA735K94064
Source: NCEPI
NTIS Number: N/A

PROTECTING ENDANGERED SPECIES: INTERIM MEASURES, HAAKON COUNTY, SOUTH DAKOTA
EPA Number: EPA735K94065
Source: NCEPI
NTIS Number: N/A

PROTECTING ENDANGERED SPECIES: INTERIM MEASURES, HABERSHAM COUNTY, GEORGIA
EPA Number: EPA20T-3021
Source: NCEPI
NTIS Number: PB92-232586

PROTECTING ENDANGERED SPECIES: INTERIM MEASURES, HALL COUNTY, NEBRASKA
EPA Number: EPA735F93030
Source: NCEPI
NTIS Number: N/A

PROTECTING ENDANGERED SPECIES: INTERIM MEASURES, HAMILTON COUNTY, NEBRASKA
EPA Number: EPA735F93031
Source: NCEPI
NTIS Number: N/A

PROTECTING ENDANGERED SPECIES: INTERIM MEASURES, HARFORD COUNTY, MARYLAND
EPA Number: EPA21T-3033
Source: NCEPI
NTIS Number: N/A

PROTECTING ENDANGERED SPECIES: INTERIM MEASURES, HARFORD COUNTY, MARYLAND
EPA Number: EPA735K92100
Source: NCEPI
NTIS Number: N/A

PROTECTING ENDANGERED SPECIES: INTERIM MEASURES, HARLAN COUNTY, KENTUCKY
EPA Number: EPA735K94011
Source: NCEPI
NTIS Number: N/A

PROTECTING ENDANGERED SPECIES: INTERIM MEASURES, HARNEY COUNTY, OREGON
EPA Number: EPA21T-3027
Source: NCEPI
NTIS Number: N/A

PROTECTING ENDANGERED SPECIES: INTERIM MEASURES, HART COUNTY, KENTUCKY
EPA Number: EPA735K94012
Source: NCEPI
NTIS Number: N/A

PROTECTING ENDANGERED SPECIES: INTERIM MEASURES, HENDERSON COUNTY, NORTH CAROLINA
EPA Number: EPA20T-3053
Source: NCEPI
NTIS Number: PB92-232768

PROTECTING ENDANGERED SPECIES: INTERIM MEASURES, HOLT COUNTY, NEBRASKA
EPA Number: EPA735F93032
Source: NCEPI
NTIS Number: N/A

PROTECTING ENDANGERED SPECIES: INTERIM MEASURES, HOT SPRINGS COUNTY, ARKANSAS
EPA Number: EPA735K95012
Source: NCEPI
NTIS Number: N/A

PROTECTING ENDANGERED SPECIES: INTERIM MEASURES, HOWARD COUNTY, ARKANSAS
EPA Number: EPA735K95013
%NCEPI NTIS Number: N/A
F

PROTECTING ENDANGERED SPECIES: INTERIM MEASURES, HOWARD COUNTY, NEBRASKA
EPA Number: EPA735F93033
Source: NCEPI
NTIS Number: N/A

PROTECTING ENDANGERED SPECIES: INTERIM MEASURES, HUDSPETH COUNTY, TEXAS
EPA Number: EPA20T-3043
Source: NCEPI
NTIS Number: PB92-232487

PROTECTING ENDANGERED SPECIES: INTERIM MEASURES, HUGHES COUNTY, SOUTH DAKOTA
EPA Number: EPA735K94066
Source: NCEPI
NTIS Number: N/A

PROTECTING ENDANGERED SPECIES: INTERIM MEASURES, INDEPENDENCE COUNTY, ARKANSAS
EPA Number: EPA735K95014
Source: NCEPI
NTIS Number: N/A

PROTECTING ENDANGERED SPECIES: INTERIM MEASURES, ITAWAMBA COUNTY, MISSISSIPPI
EPA Number: EPA21T-3035
Source: NCEPI
NTIS Number: N/A

PROTECTING ENDANGERED SPECIES: INTERIM MEASURES, JACKSON COUNTY, ALABAMA
EPA Number: EPA735K94039
Source: NCEPI
NTIS Number: N/A

PROTECTING ENDANGERED SPECIES: INTERIM MEASURES, JACKSON COUNTY, ARKANSAS
EPA Number: EPA735K95015
Source: NCEPI
NTIS Number: N/A

PROTECTING ENDANGERED SPECIES: INTERIM MEASURES, JACKSON COUNTY, FLORIDA
EPA Number: EPA735F93070
Source: NCEPI
NTIS Number: N/A

PROTECTING ENDANGERED SPECIES: INTERIM MEASURES, JACKSON COUNTY, KENTUCKY
EPA Number: EPA735K94013
Source: NCEPI
NTIS Number: N/A

PROTECTING ENDANGERED SPECIES: INTERIM MEASURES, JACKSON COUNTY, MISSISSIPPI
EPA Number: EPA20T-3004
Source: NCEPI
NTIS Number: PB92-232495

PROTECTING ENDANGERED SPECIES: INTERIM MEASURES, JEFFERSON COUNTY, ALABAMA
EPA Number: EPA735K94040
Source: NCEPI
NTIS Number: N/A

PROTECTING ENDANGERED SPECIES: INTERIM MEASURES, KALKASKA COUNTY, MICHIGAN
EPA Number: EPA21T-3009
Source: NCEPI
NTIS Number: N/A

PROTECTING ENDANGERED SPECIES: INTERIM MEASURES, KEARNEY COUNTY, NEBRASKA
EPA Number: EPA735F93034
Source: NCEPI
NTIS Number: N/A

PROTECTING ENDANGERED SPECIES: INTERIM MEASURES, KEITH COUNTY, NEBRASKA
EPA Number: EPA735F93035
Source: NCEPI
NTIS Number: N/A

PROTECTING ENDANGERED SPECIES: INTERIM MEASURES, KENTON COUNTY, KENTUCKY
EPA Number: EPA735K94014
Source: NCEPI
NTIS Number: N/A

PROTECTING ENDANGERED SPECIES: INTERIM MEASURES, KEYA PAHA COUNTY, NEBRASKA
EPA Number: EPA735F93036
Source: NCEPI
NTIS Number: N/A

PROTECTING ENDANGERED SPECIES: INTERIM MEASURES, KIDDER COUNTY, NORTH DAKOTA
EPA Number: EPA20T-3009
Source: NCEPI
NTIS Number: N/A

PROTECTING ENDANGERED SPECIES: INTERIM MEASURES, KNOX COUNTY, NEBRASKA
EPA Number: EPA735F93037
Source: NCEPI
NTIS Number: N/A

PROTECTING ENDANGERED SPECIES: INTERIM MEASURES, LAMAR COUNTY, ALABAMA
EPA Number: EPA735K94041
Source: NCEPI
NTIS Number: N/A

PROTECTING ENDANGERED SPECIES: INTERIM MEASURES, LAUDERDALE COUNTY, ALABAMA
EPA Number: EPA735K94042
Source: NCEPI
NTIS Number: N/A

PROTECTING ENDANGERED SPECIES: INTERIM MEASURES, LAUREL COUNTY, KENTUCKY
EPA Number: EPA735K94015
Source: NCEPI
NTIS Number: N/A

PROTECTING ENDANGERED SPECIES: INTERIM MEASURES, LAWRENCE COUNTY, ARKANSAS
EPA Number: EPA735K95016
Source: NCEPI
NTIS Number: N/A

PROTECTING ENDANGERED SPECIES: INTERIM MEASURES, LE FLORE, MCCURTAIN, AND PUSHMATAHA COUNTIES, OKLAHOMA
EPA Number: EPA21T-3031
Source: NCEPI
NTIS Number: N/A

PROTECTING ENDANGERED SPECIES: INTERIM MEASURES, LEE COUNTY, GEORGIA
EPA Number: EPA20T-3054
Source: NCEPI
NTIS Number: PB92-232776

PROTECTING ENDANGERED SPECIES: INTERIM MEASURES, LETCHER COUNTY, KENTUCKY
EPA Number: EPA735K94016
Source: NCEPI
NTIS Number: N/A

PROTECTING ENDANGERED SPECIES: INTERIM MEASURES, LIBERTY COUNTY, FLORIDA
EPA Number: EPA735F93071
Source: NCEPI
NTIS Number: N/A

PROTECTING ENDANGERED SPECIES: INTERIM MEASURES, LIMESTONE COUNTY, ALABAMA
EPA Number: EPA735K94043
Source: NCEPI
NTIS Number: N/A

PROTECTING ENDANGERED SPECIES: INTERIM MEASURES, LINCOLN COUNTY, NEW MEXICO
EPA Number: EPA21T-3020
Source: NCEPI
NTIS Number: N/A

PROTECTING ENDANGERED SPECIES: INTERIM MEASURES, LITTLE RIVER COUNTY, ARKANSAS
EPA Number: EPA735K95018
Source: NCEPI
NTIS Number: N/A

PROTECTING ENDANGERED SPECIES: INTERIM MEASURES, LIVINGSTON COUNTY, KENTUCKY
EPA Number: EPA735K94017
Source: NCEPI
NTIS Number: N/A

PROTECTING ENDANGERED SPECIES: INTERIM MEASURES, LOGAN COUNTY, KENTUCKY
EPA Number: EPA735K94018
Source: NCEPI
NTIS Number: N/A

PROTECTING ENDANGERED SPECIES: INTERIM MEASURES, LOSCO COUNTY, MICHIGAN
EPA Number: EPA21T-3008
Source: NCEPI
NTIS Number: N/A

PROTECTING ENDANGERED SPECIES: INTERIM MEASURES, MADISON COUNTY, ALABAMA
EPA Number: EPA735K94044
Source: NCEPI
NTIS Number: N/A

PROTECTING ENDANGERED SPECIES: INTERIM MEASURES, MADISON COUNTY, NEBRASKA
EPA Number: EPA735F93038
Source: NCEPI
NTIS Number: N/A

PROTECTING ENDANGERED SPECIES: INTERIM MEASURES, MARICOPA COUNTY, ARIZONA
EPA Number: EPA735K91100
Source: NCEPI
NTIS Number: N/A

PROTECTING ENDANGERED SPECIES: INTERIM MEASURES, MARSHALL COUNTY, ALABAMA
EPA Number: EPA735K94045
Source: NCEPI
NTIS Number: N/A

PROTECTING ENDANGERED SPECIES: INTERIM MEASURES, MARSHALL COUNTY, KENTUCKY
EPA Number: EPA735K94019
Source: NCEPI
NTIS Number: N/A

PROTECTING ENDANGERED SPECIES: INTERIM MEASURES, MCCRACKEN COUNTY, KENTUCKY
EPA Number: EPA735K94020
Source: NCEPI
NTIS Number: N/A

PROTECTING ENDANGERED SPECIES: INTERIM MEASURES, MCCREARY COUNTY, KENTUCKY
EPA Number: EPA735K94021
Source: NCEPI
NTIS Number: N/A

PROTECTING ENDANGERED SPECIES: INTERIM MEASURES, MCHENRY COUNTY, NORTH DAKOTA
EPA Number: EPA20T-3008
Source: NCEPI
NTIS Number: N/A

PROTECTING ENDANGERED SPECIES: INTERIM MEASURES, MCINTOSH COUNTY, NORTH DAKOTA
EPA Number: EPA20T-3022
Source: NCEPI
NTIS Number: N/A

PROTECTING ENDANGERED SPECIES: INTERIM MEASURES, MCKENZIE COUNTY, NORTH DAKOTA
EPA Number: EPA20T-3023
Source: NCEPI
NTIS Number: N/A

PROTECTING ENDANGERED SPECIES: INTERIM MEASURES, MCKINLEY COUNTY. NEW MEXICO
EPA Number: EPA21T-3021
Source: NCEPI
NTIS Number: N/A

PROTECTING ENDANGERED SPECIES: INTERIM MEASURES, MCLEAN COUNTY, NORTH DAKOTA
EPA Number: EPA20T-3034
Source: NCEPI
NTIS Number: N/A

PROTECTING ENDANGERED SPECIES: INTERIM MEASURES, MEADE COUNTY, KANSAS
EPA Number: EPA735K94053
Source: NCEPI
NTIS Number: N/A

PROTECTING ENDANGERED SPECIES: INTERIM MEASURES, MEADE COUNTY, SOUTH DAKOTA
EPA Number: EPA735K94067
Source: NCEPI
NTIS Number: N/A

PROTECTING ENDANGERED SPECIES: INTERIM MEASURES, MERCER COUNTY, NORTH DAKOTA
EPA Number: EPA20T-3035
Source: NCEPI
NTIS Number: N/A

PROTECTING ENDANGERED SPECIES: INTERIM MEASURES, MERRICK COUNTY, NEBRASKA
EPA Number: EPA735F93039
Source: NCEPI
NTIS Number: N/A

PROTECTING ENDANGERED SPECIES: INTERIM MEASURES, MISSAUKEE COUNTY, MICHIGAN
EPA Number: EPA735K91103
Source: NCEPI
NTIS Number: N/A

PROTECTING ENDANGERED SPECIES: INTERIM MEASURES, MISSISSIPPI COUNTY, ARKANSAS
EPA Number: EPA735K95019
Source: NCEPI
NTIS Number: N/A

PROTECTING ENDANGERED SPECIES: INTERIM MEASURES, MITCHELL COUNTY, NORTH CAROLINA
EPA Number: EPA20T-3056
Source: NCEPI
NTIS Number: PB92-232651

PROTECTING ENDANGERED SPECIES: INTERIM MEASURES, MOHAVE COUNTY, ARIZONA
EPA Number: EPA20T-3057
Source: NCEPI
NTIS Number: PB92-232669

PROTECTING ENDANGERED SPECIES: INTERIM MEASURES, MONONGALIA COUNTY, WEST VIRGINIA
EPA Number: EPA20T-3005
Source: NCEPI
NTIS Number: PB92-232438

PROTECTING ENDANGERED SPECIES: INTERIM MEASURES, MONROE COUNTY, ARKANSAS
EPA Number: EPA735K95020
Source: NCEPI
NTIS Number: N/A

PROTECTING ENDANGERED SPECIES: INTERIM MEASURES, MONROE COUNTY, MISSISSIPPI
EPA Number: EPA21T-3036
Source: NCEPI
NTIS Number: N/A

PROTECTING ENDANGERED SPECIES: INTERIM MEASURES, MONTMORENCY COUNTY, MICHIGAN
EPA Number: EPA735K91104
Source: NCEPI
NTIS Number: N/A

PROTECTING ENDANGERED SPECIES: INTERIM MEASURES, MONTOGOMERY COUNTY, ARKANSAS
EPA Number: EPA735K95021
Source: NCEPI
NTIS Number: N/A

PROTECTING ENDANGERED SPECIES: INTERIM MEASURES, MOORE COUNTY, TENNESSEE
EPA Number: EPA21T-3040
Source: NCEPI
NTIS Number: N/A

PROTECTING ENDANGERED SPECIES: INTERIM MEASURES, MORGAN COUNTY, ALABAMA
EPA Number: EPA735K94046
Source: NCEPI
NTIS Number: N/A

PROTECTING ENDANGERED SPECIES: INTERIM MEASURES, MORGAN COUNTY, TENNESSEE
EPA Number: EPA21T-3039
Source: NCEPI
NTIS Number: N/A

PROTECTING ENDANGERED SPECIES: INTERIM MEASURES, MORTON COUNTY, NORTH DAKOTA
EPA Number: EPA20T-3010
Source: NCEPI
NTIS Number: N/A

PROTECTING ENDANGERED SPECIES: INTERIM MEASURES, MURRAY AND WHITFIELD COUNTIES, GEORGIA
EPA Number: EPA21T-3032
Source: NCEPI
NTIS Number: N/A

PROTECTING ENDANGERED SPECIES: INTERIM MEASURES, NANCE COUNTY, NEBRASKA
EPA Number: EPA735F93040
Source: NCEPI
NTIS Number: N/A

PROTECTING ENDANGERED SPECIES: INTERIM MEASURES, NAVAJO COUNTY, ARIZONA
EPA Number: EPA20T-3002
Source: NCEPI
NTIS Number: PB92-232511

PROTECTING ENDANGERED SPECIES: INTERIM MEASURES, NELSON COUNTY, KENTUCKY
EPA Number: EPA735K94022
Source: NCEPI
NTIS Number: N/A

PROTECTING ENDANGERED SPECIES: INTERIM MEASURES, NICHOLAS COUNTY, KENTUCKY
EPA Number: EPA735K94023
Source: NCEPI
NTIS Number: N/A

PROTECTING ENDANGERED SPECIES: INTERIM MEASURES, OLIVER COUNTY, NORTH DAKOTA
EPA Number: EPA20T-3026
Source: NCEPI
NTIS Number: N/A

PROTECTING ENDANGERED SPECIES: INTERIM MEASURES, OTERO COUNTY, NEW MEXICO
EPA Number: EPA21T-3022
Source: NCEPI
NTIS Number: N/A

PROTECTING ENDANGERED SPECIES: INTERIM MEASURES, OUACHITA COUNTY, ARKANSAS
EPA Number: EPA735K95026
Source: NCEPI
NTIS Number: N/A

PROTECTING ENDANGERED SPECIES: INTERIM MEASURES, PENDLETON COUNTY, KENTUCKY
EPA Number: EPA735K94024
Source: NCEPI
NTIS Number: N/A

PROTECTING ENDANGERED SPECIES: INTERIM MEASURES, PENNINGTON COUNTY, SOUTH DAKOTA
EPA Number: EPA735K94068
Source: NCEPI
NTIS Number: N/A

PROTECTING ENDANGERED SPECIES: INTERIM MEASURES, PHELPS COUNTY, NEBRASKA
EPA Number: EPA735F93041
Source: NCEPI
NTIS Number: N/A

PROTECTING ENDANGERED SPECIES: INTERIM MEASURES, PHILLIPS COUNTY, ARKANSAS
EPA Number: EPA735K95022
Source: NCEPI
NTIS Number: N/A

PROTECTING ENDANGERED SPECIES: INTERIM MEASURES, PICKENS COUNTY, ALABAMA
EPA Number: EPA735K94047
Source: NCEPI
NTIS Number: N/A

PROTECTING ENDANGERED SPECIES: INTERIM MEASURES, PIERCE COUNTY, NORTH DAKOTA
EPA Number: EPA20T-3027
Source: NCEPI
NTIS Number: N/A

PROTECTING ENDANGERED SPECIES: INTERIM MEASURES, PIMA COUNTY, ARIZONA
EPA Number: EPA21T-3003
Source: NCEPI
NTIS Number: N/A

PROTECTING ENDANGERED SPECIES: INTERIM MEASURES, PINAL COUNTY, ARIZONA
EPA Number: EPA21T-3004
Source: NCEPI
NTIS Number: N/A

PROTECTING ENDANGERED SPECIES: INTERIM MEASURES, PLATTE COUNTY, NEBRASKA
EPA Number: EPA735F93042
Source: NCEPI
NTIS Number: N/A

PROTECTING ENDANGERED SPECIES: INTERIM MEASURES, POINSETT COUNTY, ARKANSAS
EPA Number: EPA735K95023
Source: NCEPI
NTIS Number: N/A

PROTECTING ENDANGERED SPECIES: INTERIM MEASURES, POLK COUNTY, ARKANSAS
EPA Number: EPA735K95024
Source: NCEPI
NTIS Number: N/A

PROTECTING ENDANGERED SPECIES: INTERIM MEASURES, POLK COUNTY, NEBRASKA
EPA Number: EPA735F93043
Source: NCEPI
NTIS Number: N/A

PROTECTING ENDANGERED SPECIES: INTERIM MEASURES, POLK COUNTY, TENNESSEE
EPA Number: EPA21T-3030
Source: NCEPI
NTIS Number: N/A

PROTECTING ENDANGERED SPECIES: INTERIM MEASURES, POSEY COUNTY, INDIANA
EPA Number: EPA735K95002
Source: NCEPI
NTIS Number: N/A

PROTECTING ENDANGERED SPECIES: INTERIM MEASURES, POTTER COUNTY, SOUTH DAKOTA
EPA Number: EPA735K94069
Source: NCEPI
NTIS Number: N/A

PROTECTING ENDANGERED SPECIES: INTERIM MEASURES, PRAIRIE COUNTY, ARKANSAS
EPA Number: EPA735K95025
Source: NCEPI
NTIS Number: N/A

PROTECTING ENDANGERED SPECIES: INTERIM MEASURES, PRESQUE ISLE COUNTY, MICHIGAN
EPA Number: EPA21T-3014
Source: NCEPI
NTIS Number: N/A

PROTECTING ENDANGERED SPECIES: INTERIM MEASURES, PULASKI COUNTY, KENTUCKY
EPA Number: EPA735K94025
Source: NCEPI
NTIS Number: N/A

PROTECTING ENDANGERED SPECIES: INTERIM MEASURES, PULASKI COUNTY, VIRGINIA
EPA Number: EPA21T-3029
Source: NCEPI
NTIS Number: N/A

PROTECTING ENDANGERED SPECIES: INTERIM MEASURES, PUTNAM COUNTY, TENNESSEE
EPA Number: EPA21T-3045
Source: NCEPI
NTIS Number: N/A

PROTECTING ENDANGERED SPECIES: INTERIM MEASURES, RABUN COUNTY, GEORGIA
EPA Number: EPA20T-3024
Source: NCEPI
NTIS Number: PB92-232594

PROTECTING ENDANGERED SPECIES: INTERIM MEASURES, RANDOLPH COUNTY, ARKANSAS
EPA Number: EPA735K95027
Source: NCEPI
NTIS Number: N/A

PROTECTING ENDANGERED SPECIES: INTERIM MEASURES, RENO COUNTY, KANSAS
EPA Number: EPA735K94054
Source: NCEPI
NTIS Number: N/A

PROTECTING ENDANGERED SPECIES: INTERIM MEASURES, RICE COUNTY, KANSAS
EPA Number: EPA735K94055
Source: NCEPI
NTIS Number: N/A

PROTECTING ENDANGERED SPECIES: INTERIM MEASURES, RIO ARRIBA COUNTY, NEW MEXICO
EPA Number: EPA21T-3023
Source: NCEPI
NTIS Number: N/A

PROTECTING ENDANGERED SPECIES: INTERIM MEASURES, ROBERTSON COUNTY, KENTUCKY
EPA Number: EPA735K94026
Source: NCEPI
NTIS Number: N/A

PROTECTING ENDANGERED SPECIES: INTERIM MEASURES, ROCK COUNTY, NEBRASKA
EPA Number: EPA735F93044
Source: NCEPI
NTIS Number: N/A

PROTECTING ENDANGERED SPECIES: INTERIM MEASURES, ROCKCASTLE COUNTY, KENTUCKY
EPA Number: EPA735K94027
Source: NCEPI
NTIS Number: N/A

PROTECTING ENDANGERED SPECIES: INTERIM MEASURES, RUTHERFORD COUNTY, TENNESSEE
EPA Number: EPA735K91107
Source: NCEPI
NTIS Number: N/A

PROTECTING ENDANGERED SPECIES: INTERIM MEASURES, SALINE COUNTY, ARKANSAS
EPA Number: EPA735K95028
Source: NCEPI
NTIS Number: N/A

PROTECTING ENDANGERED SPECIES: INTERIM MEASURES, SAN JUAN COUNTY, NEW MEXICO
EPA Number: EPA21T-3024
Source: NCEPI
NTIS Number: N/A

PROTECTING ENDANGERED SPECIES: INTERIM MEASURES, SARPY COUNTY, NEBRASKA
EPA Number: EPA735F93045
Source: NCEPI
NTIS Number: N/A

PROTECTING ENDANGERED SPECIES: INTERIM MEASURES, SAUNDERS COUNTY, NEBRASKA
EPA Number: EPA735F93046
Source: NCEPI
NTIS Number: N/A

PROTECTING ENDANGERED SPECIES: INTERIM MEASURES, SEVIER COUNTY, ARKANSAS
EPA Number: EPA735K95029
Source: NCEPI
NTIS Number: N/A

PROTECTING ENDANGERED SPECIES: INTERIM MEASURES, SHARP COUNTY, ARKANSAS
EPA Number: EPA735K95030
Source: NCEPI
NTIS Number: N/A

PROTECTING ENDANGERED SPECIES: INTERIM MEASURES, SHERIDAN COUNTY, NORTH DAKOTA
EPA Number: EPA20T-3028
Source: NCEPI
NTIS Number: N/A

PROTECTING ENDANGERED SPECIES: INTERIM MEASURES, SIERRA COUNTY, NEW MEXICO
EPA Number: EPA21T-3025
Source: NCEPI
NTIS Number: N/A

PROTECTING ENDANGERED SPECIES: INTERIM MEASURES, SIOUX COUNTY, NORTH DAKOTA
EPA Number: EPA20T-3029
Source: NCEPI
NTIS Number: N/A

PROTECTING ENDANGERED SPECIES: INTERIM MEASURES, SOCORRO COUNTY, NEW MEXICO
EPA Number: EPA21T-3026
Source: NCEPI
NTIS Number: N/A

PROTECTING ENDANGERED SPECIES: INTERIM MEASURES, ST. CLAIR COUNTY, ALABAMA
EPA Number: EPA735K94048
Source: NCEPI
NTIS Number: N/A

PROTECTING ENDANGERED SPECIES: INTERIM MEASURES, ST. FRANCIS COUNTY, ARKANSAS
EPA Number: EPA735K95031
Source: NCEPI
NTIS Number: N/A

PROTECTING ENDANGERED SPECIES: INTERIM MEASURES, STAFFORD COUNTY, KANSAS
EPA Number: EPA735K94056
Source: NCEPI
NTIS Number: N/A

PROTECTING ENDANGERED SPECIES: INTERIM MEASURES, STANLEY COUNTY, SOUTH DAKOTA
EPA Number: EPA735K94070
Source: NCEPI
NTIS Number: N/A

PROTECTING ENDANGERED SPECIES: INTERIM MEASURES, STANTON COUNTY, NEBRASKA
EPA Number: EPA735F93047
Source: NCEPI
NTIS Number: N/A

PROTECTING ENDANGERED SPECIES: INTERIM MEASURES, STEPHENS COUNTY, GEORGIA
EPA Number: EPA20T-3025
Source: NCEPI
NTIS Number: PB92-224096

PROTECTING ENDANGERED SPECIES: INTERIM MEASURES, STONE COUNTY, ARKANSAS
EPA Number: EPA735K95032
Source: NCEPI
NTIS Number: N/A

PROTECTING ENDANGERED SPECIES: INTERIM MEASURES, STUTSMAN COUNTY, NORTH DAKOTA
EPA Number: EPA20T-3033
Source: NCEPI
NTIS Number: N/A

PROTECTING ENDANGERED SPECIES: INTERIM MEASURES, SULLY COUNTY, SOUTH DAKOTA
EPA Number: EPA735K94071
Source: NCEPI
NTIS Number: N/A

PROTECTING ENDANGERED SPECIES: INTERIM MEASURES, SUMTER COUNTY, ALABAMA
EPA Number: EPA735K94049
Source: NCEPI
NTIS Number: N/A

PROTECTING ENDANGERED SPECIES: INTERIM MEASURES, SUMTER COUNTY, GEORGIA
EPA Number: EPA20T-3062
Source: NCEPI
NTIS Number: PB92-232701

PROTECTING ENDANGERED SPECIES: INTERIM MEASURES, SUNFLOWER COUNTY, MISSISSIPPI
EPA Number: EPA20T-3039
Source: NCEPI
NTIS Number: PB92-232552

PROTECTING ENDANGERED SPECIES: INTERIM MEASURES, TOWNS COUNTY, GEORGIA
EPA Number: EPA20T-3003
Source: NCEPI
NTIS Number: PB92-232503

PROTECTING ENDANGERED SPECIES: INTERIM MEASURES, UNION COUNTY, SOUTH DAKOTA
EPA Number: EPA735K94072
Source: NCEPI
NTIS Number: N/A

PROTECTING ENDANGERED SPECIES: INTERIM MEASURES, VALLEY COUNTY, NEBRASKA
EPA Number: EPA735F93048
Source: NCEPI
NTIS Number: N/A

PROTECTING ENDANGERED SPECIES: INTERIM MEASURES, WALKER COUNTY, GEORGIA
EPA Number: EPA20T-3061
Source: NCEPI
NTIS Number: PB92-226224

PROTECTING ENDANGERED SPECIES: INTERIM MEASURES, WALOWA COUNTY, NEW MEXICO
EPA Number: EPA21T-3028
Source: NCEPI
NTIS Number: N/A

PROTECTING ENDANGERED SPECIES: INTERIM MEASURES, WALWORTH COUNTY, SOUTH DAKOTA
EPA Number: EPA735K94073
Source: NCEPI
NTIS Number: N/A

PROTECTING ENDANGERED SPECIES: INTERIM MEASURES, WARD COUNTY, NORTH DAKOTA
EPA Number: EPA735K91106
Source: NCEPI
NTIS Number: N/A

PROTECTING ENDANGERED SPECIES: INTERIM MEASURES, WARREN COUNTY, KENTUCKY
EPA Number: EPA735K94028
Source: NCEPI
NTIS Number: N/A

PROTECTING ENDANGERED SPECIES: INTERIM MEASURES, WAYNE COUNTY, KENTUCKY
EPA Number: EPA735K94029
Source: NCEPI
NTIS Number: N/A

PROTECTING ENDANGERED SPECIES: INTERIM MEASURES, WHEELER COUNTY, GEORGIA
EPA Number: EPA20T-3060
Source: NCEPI
NTIS Number: PB92-232693

PROTECTING ENDANGERED SPECIES: INTERIM MEASURES, WHITE COUNTY, ARKANSAS
EPA Number: EPA735K95033
Source: NCEPI
NTIS Number: N/A

PROTECTING ENDANGERED SPECIES: INTERIM MEASURES, WHITLEY COUNTY, KENTUCKY
EPA Number: EPA735K94030
Source: NCEPI
NTIS Number: N/A

PROTECTING ENDANGERED SPECIES: INTERIM MEASURES, WILLIAMS COUNTY, NORTH DAKOTA
EPA Number: EPA20T-3031
Source: NCEPI
NTIS Number: N/A

PROTECTING ENDANGERED SPECIES: INTERIM MEASURES, WILSON COUNTY, TENNESSEE
EPA Number: EPA20T-3048
Source: NCEPI
NTIS Number: PB92-231083

PROTECTING ENDANGERED SPECIES: INTERIM MEASURES, WOODRUFF COUNTY, ARKANSAS
EPA Number: EPA735K95034
Source: NCEPI
NTIS Number: N/A

PROTECTING ENDANGERED SPECIES: INTERIM MEASURES, YANKTON COUNTY, SOUTH DAKOTA
EPA Number: EPA735K94074
Source: NCEPI
NTIS Number: N/A

PROTECTING ENDANGERED SPECIES: INTERIM MEASURES, YAVAPAI COUNTY, ARIZONA
EPA Number: EPA20T-3058
Source: NCEPI
NTIS Number: PB92-232677

PROTECTING ENDANGERED SPECIES: INTERIM MEASURES, ZIEBACH COUNTY, SOUTH DAKOTA
EPA Number: EPA735K94075
Source: NCEPI
NTIS Number: N/A

PROTECTION FOR PESTICIDE HANDLERS: PROTECT YOURSELF, BRUSH UP ON COVERING UP
EPA Number: EPA735F93007
Source: NCEPI
NTIS Number: N/A

PROTECTIVE CLOTHING FOR PESTICIDE USERS {ENGLISH VERSION}
EPA Number: EPA170OPA871117
Source: NCEPI
NTIS Number: N/A

PROTEJA A SU FAMILIA DEL PLOMO EN SU CASA {SPANISH VERSION, PROTECT YOUR FAMILY FROM LEAD IN YOUR HOME}
EPA Number: EPA747K94001S
Source: NCEPI
NTIS Number: N/A

PROTEJASE DE LOS PESTICIDAS: GUIA PARA LOS QUE MANEJAN PESTICIDAS {PROTECT YOURSELF FROM PESTICIDES: GUIDE FOR PESTICIDE HANDLERS, SPANISH VERSION}
EPA Number: EPA735B94001
Source: NCEPI
NTIS Number: N/A

QUICK REFERENCE GUIDE TO THE 1992 WORKER PROTECTION STANDARD (WPS) (POSTER)
EPA Number: EPA735H93003
Source: NCEPI
NTIS Number: N/A

RECOGNITION AND MANAGEMENT OF PESTICIDE POISONINGS, 4TH EDITION
EPA Number: EPA540988001
Source: NCEPI
NTIS Number: PB91-145656

RED FACT SHEET: ALLIUM SATIVUM (GARLIC)
EPA Number: EPA738F92015
Source: NTIS
NTIS Number: PB92-233139

RED FACT SHEET: CAPSAICIN
EPA Number: EPA738F92016
Source: NTIS
NTIS Number: PB93-100311

RED FACT SHEET: CARBON
EPA Number: EPA738F91100
Source: NTIS
NTIS Number: PB92-147883

RED FACT SHEET: CARBON DIOXIDE
EPA Number: EPA738F91101
Source: NTIS
NTIS Number: PB92-145424

RED FACT SHEET: CHLORINATED ISOCYANURATES
EPA Number: EPA738F92010
Source: NTIS
NTIS Number: PB94-108453

RED FACT SHEET: CITRIC ACID
EPA Number: EPA738F92017
Source: NTIS
NTIS Number: PB92-221837

RED FACT SHEET: DRIED BLOOD
EPA Number: EPA738F91102
Source: NTIS
NTIS Number: PB92-145465

RED FACT SHEET: ETHYLENE
EPA Number: EPA738F92012
Source: NTIS
NTIS Number: PB93-100345

RED FACT SHEET: FOSETYL-AL (ALIETTE)
EPA Number: EPA738F90100
Source: NTIS
NTIS Number: PB92-114321

RED FACT SHEET: HELIOTHIS ZEA NPV
EPA Number: EPA738F90101
Source: NTIS
NTIS Number: PB92-111871

RED FACT SHEET: HEPTACHLOR
EPA Number: EPA738F92018
Source: NTIS
NTIS Number: PB92-192798

RED FACT SHEET: INDOLE-3-BUTYRIC ACID
EPA Number: EPA738F92019
Source: NTIS
NTIS Number: PB92-221951

RED FACT SHEET: INORGANIC NITRATE/ NITRITE (SODIUM AND POTASSIUM NITRATES)
EPA Number: EPA738F91103
Source: NTIS
NTIS Number: PB92-145473

RED FACT SHEET: LAURYL SULFATE SALTS (SODIUM LAURYL SULFATE)
EPA Number: EPA738F93009
Source: OPPDOCKET
NTIS Number: PB94-140019

RED FACT SHEET: METHOPRENE
EPA Number: EPA738F91104
Source: NTIS
NTIS Number: PB92-111848

RED FACT SHEET: OXALIC ACID
EPA Number: EPA738F92020
Source: NTIS
NTIS Number: PB93-173953

RED FACT SHEET: POTASSIUM BROMIDE
EPA Number: EPA738F91105
Source: NTIS
NTIS Number: PB92-114354

RED FACT SHEET: PROPIONIC ACID
EPA Number: EPA738F91106
Source: NTIS
NTIS Number: PB92-147891

RED FACT SHEET: PUTRESCENT WHOLE EGG SOLIDS
EPA Number: EPA738F92021
Source: NTIS
NTIS Number: PB92-235621

RED FACT SHEET: SILICON DIOXIDE AND SILICA GEL
EPA Number: EPA738F91107
Source: NTIS
NTIS Number: PB92-145432

RED FACT SHEET: SOAP SALTS
EPA Number: EPA738F92013
Source: NTIS
NTIS Number: PB93-101665

RED FACT SHEET: SODIUM AND CALCIUM HYPOCHLORITE SALTS
EPA Number: EPA738F91108
Source: NTIS
NTIS Number: PB92-171958

RED FACT SHEET: SODIUM DIACETATE
EPA Number: EPA738F91109
Source: NTIS
NTIS Number: PB92-145440

RED FACT SHEET: SODIUM HYDROXIDE
EPA Number: EPA738F92008
Source: NTIS
NTIS Number: PB93-124683

RED FACT SHEET: STREPTOMYCIN AND STREPTOMYCIN SULFATE
EPA Number: EPA738F92009
Source: NTIS
NTIS Number: PB93-100378

RED FACT SHEET: SULFUR
EPA Number: EPA738F91110
Source: NTIS
NTIS Number: PB92-114347

RED FACT SHEET: SULFURYL FLUORIDE
EPA Number: EPA738F93012
Source: OPPDOCKET
NTIS Number: PB94-140027

RED FACT SHEET: THYMOL
EPA Number: EPA738F93010
Source: OPPDOCKET
NTIS Number: PB94-139102

RED FACT SHEET: WARFARIN
EPA Number: EPA738F91111
Source: NTIS
NTIS Number: PB92-126754

RED FACT SHEET: ZINC SALTS
EPA Number: EPA738F92007
Source: NTIS
NTIS Number: PB93-101164

REFERENCE GUIDE TO POLLUTION PREVENTION RESOURCES, 1993
EPA Number: EPA742B93001
Source: NCEPI
NTIS Number: N/A

REGISTRATION DIVISION PROGRESS REPORT: FISCAL YEAR 1995
EPA Number: EPA737R96001
Source: NCEPI
NTIS Number: N/A

REPORT TO CONGRESS: EPA STUDY OF ASBESTOS CONTAINING MATERIALS IN PUBLIC BUILDINGS
EPA Number: EPA745R88101
Source: TSCA
NTIS Number: N/A

REREGISTRATION ELIGIBILITY DECISION (RED): (Z)-9-TRICOSENE
EPA Number: EPA738R94028
Source: NCEPI
NTIS Number: PB95-212437

REREGISTRATION ELIGIBILITY DECISION (RED): 2,2-DIBROMO-3-NITRILOPROPIONAMIDE (DBNPA)
EPA Number: EPA738R94026
Source: NCEPI
NTIS Number: PB95-171807

REREGISTRATION ELIGIBILITY DECISION (RED): 2-((HYDROXYMETHYL)AMINO} ETHANOL
EPA Number: EPA738R93028
Source: NCEPI
NTIS Number: PB94-171907
Source: NCEPI

REREGISTRATION ELIGIBILITY DECISION (RED): AGROBACTERIUM RADIOBACTER
EPA Number: EPA738R95023
Source: NCEPI
NTIS Number: PB95-271284
Source: NCEPI

REREGISTRATION ELIGIBILITY DECISION (RED): ALIPHATIC ALCOHOLS
EPA Number: EPA738R95013
Source: NCEPI
NTIS Number: PB95-262069

REREGISTRATION ELIGIBILITY DECISION (RED): ALKYL AMINE HYDROCHLORIDE
EPA Number: EPA738R92005
Source: NTIS
NTIS Number: PB92-220219

REREGISTRATION ELIGIBILITY DECISION (RED): ALKYL IMIDAZOLINE
EPA Number: EPA738R95039
Source: NCEPI
NTIS Number: N/A

REREGISTRATION ELIGIBILITY DECISION (RED): ALLIUM SATIVUM (GARLIC)
EPA Number: EPA738R92006
Source: NTIS
NTIS Number: PB92-220235

REREGISTRATION ELIGIBILITY DECISION (RED): ANCYMIDOL
EPA Number: EPA738R95032
Source: NCEPI
NTIS Number: PB96-144241

REREGISTRATION ELIGIBILITY DECISION (RED): ASULAM
EPA Number: EPA738R95024
Source: NCEPI
NTIS Number: PB96-114699

REREGISTRATION ELIGIBILITY DECISION (RED): BARIUM METABORATE
EPA Number: EPA738R93024
Source: OPPDOCKET
NTIS Number: PB94-154317

REREGISTRATION ELIGIBILITY DECISION (RED): BENTAZON
EPA Number: EPA738R94029
Source: NCEPI
NTIS Number: PB95-179743

REREGISTRATION ELIGIBILITY DECISION (RED): BIOBOR
EPA Number: EPA738R93003
Source: NTIS
NTIS Number: PB94-109733

REREGISTRATION ELIGIBILITY DECISION (RED): BONE OIL
EPA Number: EPA738R92007
Source: OPPDOCKET
NTIS Number: N/A

REREGISTRATION ELIGIBILITY DECISION (RED): BORIC ACID AND ITS SODIUM SALTS
EPA Number: EPA738R93017
Source: OPPDOCKET
NTIS Number: PB94-160017

REREGISTRATION ELIGIBILITY DECISION (RED): BROMINE
EPA Number: EPA738R93027
Source: OPPDOCKET
NTIS Number: PB94-152055

REREGISTRATION ELIGIBILITY DECISION (RED): BRONOPOL
EPA Number: EPA738R95034
Source: NCEPI
NTIS Number: N/A

REREGISTRATION ELIGIBILITY DECISION (RED): BUTYLATE
EPA Number: EPA738R93018
Source: NTIS
NTIS Number: PB94-125945

REREGISTRATION ELIGIBILITY DECISION (RED): CAPSAICIN
EPA Number: EPA738R92008
Source: NTIS
NTIS Number: PB93-101434

REREGISTRATION ELIGIBILITY DECISION (RED): CARBON AND CARBON DIOXIDE
EPA Number: EPA738R91100
Source: NTIS
NTIS Number: PB92-161926

REREGISTRATION ELIGIBILITY DECISION (RED): CHLORINATED ISOCYANURATES
EPA Number: EPA738R92003
Source: NTIS
NTIS Number: PB94-108024

REREGISTRATION ELIGIBILITY DECISION (RED): CHLOROXYLENOL
EPA Number: EPA738R94032
Source: NCEPI
NTIS Number: PB95-186920

REREGISTRATION ELIGIBILITY DECISION (RED): CITRIC ACID
EPA Number: EPA738R92009
Source: NTIS
NTIS Number: PB92-221829

REREGISTRATION ELIGIBILITY DECISION (RED): CYTOKININ
EPA Number: EPA738R95030
Source: NCEPI
NTIS Number: N/A

REREGISTRATION ELIGIBILITY DECISION (RED): DESMEDIPHAM
EPA Number: EPA738R96006
Source: NCEPI
NTIS Number: N/A

REREGISTRATION ELIGIBILITY DECISION (RED): DIFENZOQUAT
EPA Number: EPA738R94018
Source: NCEPI
NTIS Number: PB95-181947

REREGISTRATION ELIGIBILITY DECISION (RED): DIMETHOXANE
EPA Number: EPA735R95028
Source: NCEPI
NTIS Number: N/A

REREGISTRATION ELIGIBILITY DECISION (RED): DIMETHOXANE
EPA Number: EPA738R95028
Source: NCEPI
NTIS Number: N/A

REREGISTRATION ELIGIBILITY DECISION (RED): DIQUAT DIBROMIDE
EPA Number: EPA738R95016
Source: NCEPI
NTIS Number: PB95-271250

REREGISTRATION ELIGIBILITY DECISION (RED): DISODIUM CYANODITHIOIMIDO-CARBONATE (DCDIC)
EPA Number: EPA738R94021
Source: NCEPI
NTIS Number: PB95-169512

REREGISTRATION ELIGIBILITY DECISION (RED): DOWICIL CTAC
EPA Number: EPA738R95017
Source: NCEPI
NTIS Number: PB95-239257

REREGISTRATION ELIGIBILITY DECISION (RED): DRIED BLOOD
EPA Number: EPA738R91101
Source: NTIS
NTIS Number: PB92-161942

REREGISTRATION ELIGIBILITY DECISION (RED): ETHALFLURALIN
EPA Number: EPA738R95001
Source: NCEPI
NTIS Number: PB95-262101

REREGISTRATION ELIGIBILITY DECISION (RED): ETHEPHON
EPA Number: EPA738R95003
Source: NCEPI
NTIS Number: PB95-219853

REREGISTRATION ELIGIBILITY DECISION (RED): ETHYLENE
EPA Number: EPA738R92010
Source: NTIS
NTIS Number: PB93-100337

REREGISTRATION ELIGIBILITY DECISION (RED): EUGENOL
EPA Number: EPA738R93032
Source: OPPDOCKET
NTIS Number: N/A

REREGISTRATION ELIGIBILITY DECISION (RED): FENBUTATIN-OXIDE
EPA Number: EPA738R94024
Source: NCEPI
NTIS Number: PB95-171328

REREGISTRATION ELIGIBILITY DECISION (RED): FENITROTHION
EPA Number: EPA738R95018
Source: NCEPI
NTIS Number: PB95-252318

REREGISTRATION ELIGIBILITY DECISION (RED): FLOWER AND VEGETABLE OILS
EPA Number: EPA738R93031
Source: OPPDOCKET
NTIS Number: PB94-152048

REREGISTRATION ELIGIBILITY DECISION (RED): FOSETYL-AL (ALIETTE)
EPA Number: EPA738R90100
Source: NTIS
NTIS Number: PB92-114339

REREGISTRATION ELIGIBILITY DECISION (RED): GIBBERELLIC ACID
EPA Number: EPA738R96005
Source: NCEPI
NTIS Number: N/A

REREGISTRATION ELIGIBILITY DECISION (RED): GLYPHOSATE
EPA Number: EPA738R93015
Source: OPPDOCKET
NTIS Number: PB94-127917

REREGISTRATION ELIGIBILITY DECISION (RED): HELIOTHIS ZEA NPV
EPA Number: EPA738R90101
Source: NTIS
NTIS Number: PB92-111863

REREGISTRATION ELIGIBILITY DECISION (RED): HEPTACHLOR
EPA Number: EPA738R92011
Source: NTIS
NTIS Number: PB92-191105

REREGISTRATION ELIGIBILITY DECISION (RED): HEXADECADIENOL ACETATES
EPA Number: EPA738R94005
Source: NCEPI
NTIS Number: PB94-203189

REREGISTRATION ELIGIBILITY DECISION (RED): HEXAZINONE
EPA Number: EPA738R94022
Source: NCEPI
NTIS Number: PB95-179164

REREGISTRATION ELIGIBILITY DECISION (RED): HYDROXYETHYL OCTYL SULFIDE
EPA Number: EPA738R96001
Source: NCEPI
NTIS Number: N/A

REREGISTRATION ELIGIBILITY DECISION (RED): HYDROXYPROPYL METHANETHIOSULFONATE
EPA Number: EPA738R96004
Source: NCEPI
NTIS Number: N/A

REREGISTRATION ELIGIBILITY DECISION (RED): INDOLE-3-BUTYRIC ACID
EPA Number: EPA738R92012
Source: NTIS
NTIS Number: PB92-221969

REREGISTRATION ELIGIBILITY DECISION (RED): INORGANIC HALIDES (SODIUM BROMIDE AND SODIUM CHLORIDE)
EPA Number: EPA738R93019
Source: OPPDOCKET
NTIS Number: PB94-152790

REREGISTRATION ELIGIBILITY DECISION (RED): INORGANIC NITRATE/NITRITE (SODIUM AND POTASSIUM NITRATES)
EPA Number: EPA738R91102
Source: NTIS
NTIS Number: PB92-161975

REREGISTRATION ELIGIBILITY DECISION (RED): IRON SALTS
EPA Number: EPA738S93001
Source: NTIS
NTIS Number: PB93-200780

REREGISTRATION ELIGIBILITY DECISION (RED): LAURYL SULFATE SALTS
EPA Number: EPA738S93009
Source: NCEPI
NTIS Number: PB94-142924

REREGISTRATION ELIGIBILITY DECISION (RED): LAURYL SULFATE SALTS (SODIUM LAURYL SULFATE)
EPA Number: EPA738R93013
Source: OPPDOCKET
NTIS Number: PB94-142924

REREGISTRATION ELIGIBILITY DECISION (RED): LIMONENE
EPA Number: EPA738R94034
Source: NCEPI
NTIS Number: PB95-169504

REREGISTRATION ELIGIBILITY DECISION (RED): LINURON
EPA Number: EPA738R95002
Source: NCEPI
NTIS Number: PB95-219846

REREGISTRATION ELIGIBILITY DECISION (RED): LITHIUM HYPOCHLORITE
EPA Number: EPA738R93023
Source: OPPDOCKET
NTIS Number: PB94-154259

REREGISTRATION ELIGIBILITY DECISION (RED): M-CRESOL AND XYLENOL
EPA Number: EPA738R94025
Source: NCEPI
NTIS Number: PB95-171302

REREGISTRATION ELIGIBILITY DECISION (RED): MALEIC HYDRAZIDE
EPA Number: EPA738R94010
Source: NCEPI
NTIS Number: PB95-138160

REREGISTRATION ELIGIBILITY DECISION (RED): MENTHOL
EPA Number: EPA738R94003
Source: OPPDOCKET
NTIS Number: N/A

REREGISTRATION ELIGIBILITY DECISION (RED): METALAXYL
EPA Number: EPA738R94017
Source: NCEPI
NTIS Number: PB95-181954

REREGISTRATION ELIGIBILITY DECISION (RED): METHOPRENE
EPA Number: EPA738R91103
Source: NTIS
NTIS Number: PB92-111855

REREGISTRATION ELIGIBILITY DECISION (RED): METHYL NONYL KETONE
EPA Number: EPA738R95038
Source: NCEPI
NTIS Number: N/A

REREGISTRATION ELIGIBILITY DECISION (RED): METOLACHLOR
EPA Number: EPA738R95006
Source: NCEPI
NTIS Number: PB95-236303

REREGISTRATION ELIGIBILITY DECISION (RED): MINERAL ACIDS
EPA Number: EPA738R93029
Source: OPPDOCKET
NTIS Number: PB94-154242

REREGISTRATION ELIGIBILITY DECISION (RED): N6-BENZYLADENINE
EPA Number: EPA736R94011
Source: NCEPI
NTIS Number: PB94-203239

REREGISTRATION ELIGIBILITY DECISION (RED): NABAM
EPA Number: EPA738R95035
Source: NCEPI
NTIS Number: N/A

REREGISTRATION ELIGIBILITY DECISION (RED): NOSEMA IOCUSTAE
EPA Number: EPA738R92013
Source: NTIS
NTIS Number: PB93-100360

REREGISTRATION ELIGIBILITY DECISION (RED): NUOSEPT 145R
EPA Number: EPA738R94030
Source: NCEPI
NTIS Number: PB95-171336

REREGISTRATION ELIGIBILITY DECISION (RED): OBPA
EPA Number: EPA738R93007
Source: NTIS
NTIS Number: PB93-234755

REREGISTRATION ELIGIBILITY DECISION (RED): ORYZALIN
EPA Number: EPA738R94016
Source: NCEPI
NTIS Number: PB95-179172

REREGISTRATION ELIGIBILITY DECISION (RED): OXALIC ACID
EPA Number: EPA738R92004
Source: NTIS
NTIS Number: PB93-169100

REREGISTRATION ELIGIBILITY DECISION (RED): OXYTETRACYCLINE (HYDROXYTETRACYCLINE MONOHYDROCHLORIDE AND OXYTETRACYCLINE CALCIUM)
EPA Number: EPA738R93002
Source: NTIS
NTIS Number: PB93-234763

REREGISTRATION ELIGIBILITY DECISION (RED): PEP
EPA Number: EPA738R93021
Source: OPPDOCKET
NTIS Number: N/A

REREGISTRATION ELIGIBILITY DECISION (RED): PERIPLANONE B
EPA Number: EPA738R94004
Source: NCEPI
NTIS Number: PB94-187523

REREGISTRATION ELIGIBILITY DECISION (RED): PEROXY COMPOUNDS
EPA Number: EPA738R93030
Source: OPPDOCKET
NTIS Number: PB94-151529

REREGISTRATION ELIGIBILITY DECISION (RED): PICLORAM
EPA Number: EPA738R95019
Source: NCEPI
NTIS Number: PB96-114897

REREGISTRATION ELIGIBILITY DECISION (RED): PIPERALIN
EPA Number: EPA738R94033
Source: NCEPI
NTIS Number: PB95-179784

REREGISTRATION ELIGIBILITY DECISION (RED): POLYBUTENE
EPA Number: EPA738R95007
Source: NCEPI
NTIS Number: PB95-210878

REREGISTRATION ELIGIBILITY DECISION (RED): POTASSIUM BROMIDE
EPA Number: EPA738R91104
Source: NTIS
NTIS Number: PB92-114362

REREGISTRATION ELIGIBILITY DECISION (RED): PRONAMIDE
EPA Number: EPA738R94007
Source: NCEPI
NTIS Number: PB94-204112

REREGISTRATION ELIGIBILITY DECISION (RED): PROPAMOCARB HYDROCHLORIDE
EPA Number: EPA738R95036
Source: NCEPI
NTIS Number: N/A

REREGISTRATION ELIGIBILITY DECISION (RED): PROPIONIC ACID
EPA Number: EPA738R91105
Source: NTIS
NTIS Number: PB92-161983

REREGISTRATION ELIGIBILITY DECISION (RED): PUTRESCENT WHOLE EGG SOLIDS
EPA Number: EPA738R92014
Source: NTIS
NTIS Number: PB92-220227

REREGISTRATION ELIGIBILITY DECISION (RED): SILICON DIOXIDE AND SILICA GEL
EPA Number: EPA738R91106
Source: NTIS
NTIS Number: PB92-161900

REREGISTRATION ELIGIBILITY DECISION (RED): SILVER
EPA Number: EPA738R93005
Source: NTIS
NTIS Number: PB93-232973

REREGISTRATION ELIGIBILITY DECISION (RED): SOAP SALTS
EPA Number: EPA738R92015
Source: NTIS
NTIS Number: PB93-101673

REREGISTRATION ELIGIBILITY DECISION (RED): SODIUM AND CALCIUM HYPOCHLORITE SALTS
EPA Number: EPA738R91107
Source: NTIS
NTIS Number: PB92-180116

REREGISTRATION ELIGIBILITY DECISION (RED): SODIUM CYANIDE
EPA Number: EPA738R94020
Source: NCEPI
NTIS Number: PB95-173514

REREGISTRATION ELIGIBILITY DECISION (RED): SODIUM DIACETATE
EPA Number: EPA738R91108
Source: NTIS
NTIS Number: PB92-161934

REREGISTRATION ELIGIBILITY DECISION (RED): SODIUM FLUOROACETATE
EPA Number: EPA738R95025
Source: NCEPI
NTIS Number: PB96-112941

REREGISTRATION ELIGIBILITY DECISION (RED): SODIUM HYDROXIDE
EPA Number: EPA738R92016
Source: NTIS
NTIS Number: PB93-124691

REREGISTRATION ELIGIBILITY DECISION (RED): SODIUM OMADINE
EPA Number: EPA738R95031
Source: NCEPI
NTIS Number: N/A

REREGISTRATION ELIGIBILITY DECISION (RED): STARLICIDE (3-CHLORO-P-TOLUIDINE HYDROCHLORIDE)
EPA Number: EPA738R96003
Source: NCEPI
NTIS Number: N/A

REREGISTRATION ELIGIBILITY DECISION (RED): STREPTOMYCIN AND STREPTOMYCIN SULFATE
EPA Number: EPA738R92017
Source: NTIS
NTIS Number: PB93-100386

REREGISTRATION ELIGIBILITY DECISION (RED): SULFUR
EPA Number: EPA738R91109
Source: NTIS
NTIS Number: PB92-114453

REREGISTRATION ELIGIBILITY DECISION (RED): TEBUTHIURON
EPA Number: EPA738R94006
Source: NCEPI
NTIS Number: PB94-187259

REREGISTRATION ELIGIBILITY DECISION (RED): TERBUTHYLAZINE {INCLUDES ERRATA}
EPA Number: EPA738R95005
Source: NCEPI
NTIS Number: PB95-213575

REREGISTRATION ELIGIBILITY DECISION (RED): THYMOL
EPA Number: EPA738R93014
Source: OPPDOCKET
NTIS Number: PB94-139003

REREGISTRATION ELIGIBILITY DECISION (RED): THYMOL {PESTICIDE REREGISTRATION HANDBOOK ATTACHED}
EPA Number: EPA738S93014
Source: NCEPI
NTIS Number: PB94-139003

REREGISTRATION ELIGIBILITY DECISION (RED): TRIFLURALIN
EPA Number: EPA738R95040
Source: NCEPI
NTIS Number: N/A

REREGISTRATION ELIGIBILITY DECISION (RED): TRIS(HYDROXYMETHYL)NITROMETHANE
EPA Number: EPA738R93020
Source: OPPDOCKET
NTIS Number: PB94-166402

REREGISTRATION ELIGIBILITY DECISION (RED): WARFARIN
EPA Number: EPA738R91110
Source: NTIS
NTIS Number: PB92-126754

REREGISTRATION ELIGIBILITY DECISION (RED): WOOD OILS AND GUMS (CEDARWOOD OIL)
EPA Number: EPA738R93012
Source: OPPDOCKET
NTIS Number: PB94-139615

REREGISTRATION ELIGIBILITY DECISION (RED): ZINC SALTS
EPA Number: EPA738R92018
Source: NTIS
NTIS Number: PB93-101657

REREGISTRATION ELIGIBILITY DECISION DOCUMENT: DAMINOZIDE
EPA Number: EPA738R93011
Source: OPPDOCKET
NTIS Number: PB94-126083

REREGISTRATION ELIGIBILITY DECISION DOCUMENT: SULFURYL FLUORIDE
EPA Number: EPA738R93016
Source: OPPDOCKET
NTIS Number: PB94-140134

ROPA PROTECTORA PARA LOS QUE USAN PESTICIDAS {PROTECTIVE CLOTHING FOR PESTICIDE USERS}
EPA Number: EPA170OPA87117S
Source: NCEPI
NTIS Number: N/A

SAVE OUR SPECIES: PROTECTING ENDANGERED SPECIES FROM PESTICIDES
EPA Number: EPA735F94014
Source: NCEPI
NTIS Number: N/A

SCREENPRINTING AND GRAPHIC IMAGING ASSOCIATION'S 1ST ANNUAL CONFERENCE ON THE ENVIRONMENT: APRIL 6-7, 1995, HYATT REGENCY CHICAGO AT ILLINOIS CENTER, CHICAGO, IL.
EPA Number: EPA744F94900
Source: NCEPI
NTIS Number: N/A

SELECTED TERMS AND ACRONYMS: OFFICE OF PESTICIDE PROGRAMS
EPA Number: EPA738B94002
Source: NCEPI
NTIS Number: PB94-187721

SIGUIENDO EL SOL {CHASING THE SUN} {SPANISH}{VIDEO}
EPA Number: EPA735V96002
Source: NCEPI
NTIS Number: N/A

STATE OF THE STATES REPORT: PESTICIDE STORAGE DISPOSAL AND TRANSPORTATION
EPA Number: EPA734R92012
Source: NTIS
NTIS Number: PB94-132198

STATUS OF PESTICIDES IN REREGISTRATION AND SPECIAL REVIEW, JUNE 1994
EPA Number: EPA738R94008
Source: NCEPI
NTIS Number: PB94-187408

STATUS REPORT ON THE USE OF ENVIRONMENTAL LABELS WORLDWIDE
EPA Number: EPA742R93001
Source: PPIC
NTIS Number: N/A

STEPS TO PROTECT YOURSELF FROM PESTICIDES {ENGLISH/CAMBODIAN}
EPA Number: EPA735F95005
Source: NCEPI
NTIS Number: N/A

STEPS TO PROTECT YOURSELF FROM PESTICIDES {ENGLISH/HAITIAN CREOLE}
EPA Number: EPA735F95003
Source: NCEPI
NTIS Number: N/A

STEPS TO PROTECT YOURSELF FROM PESTICIDES {ENGLISH/LAOTIAN}
EPA Number: EPA735F95006
Source: NCEPI
NTIS Number: N/A

STEPS TO PROTECT YOURSELF FROM PESTICIDES {ENGLISH/SPANISH}
EPA Number: EPA735F95002
Source: NCEPI
NTIS Number: N/A

STEPS TO PROTECT YOURSELF FROM PESTICIDES {ENGLISH/VIETNAMESE}
EPA Number: EPA735F95004
Source: NCEPI
NTIS Number: N/A

SUMMARY OF A REPORT ON MULTIPROCESS WET CLEANING
EPA Number: EPA744S94001
Source: NCEPI
NTIS Number: N/A

SUMMARY OF FOCUS GROUP DISCUSSIONS WITH SCREEN PRINTERS AND LITHOGRAPHERS FOR THE DESIGN FOR THE ENVIRONMENT PRINTING PROJECT
EPA Number: EPA742R94004
Source: PPIC
NTIS Number: N/A

SUMMARY OF REGULATIONS UNDER TSCA
EPA Number: EPA745K93010
Source: TSCA
NTIS Number: N/A

SUPPLIER NOTIFICATION REQUIREMENTS UNDER SECTION 313 OF THE EMERGENCY PLANNING AND COMMUNITY RIGHT-TO-KNOW ACT
EPA Number: EPA560491006
Source: NCEPI
NTIS Number: PB93-205854

SUSPENDED CANCELLED AND RESTRICTED PESTICIDES
EPA Number: EPA20T-1002
Source: NCEPI
NTIS Number: PB92-231240

TITLE III LIST OF LISTS: CONSOLIDATED LIST OF CHEMICALS SUBJECT TO THE EMERGENCY PLANNING AND COMMUNITY RIGHT-TO-KNOW ACT (EPCRA) AND SECTION 112(R) OF THE CLEAN AIR ACT, AS AMENDED
EPA Number: EPA740R95001
Source: NCEPI
NTIS Number: PB95-227823

TOXIC AND HAZARDOUS CHEMICALS, TITLE III AND COMMUNITIES: AN OUTREACH MANUAL FOR COMMUNITY GROUPS
EPA Number: EPA560189002
Source: NCEPI
NTIS Number: PB93-200806

TOXIC CHEMICAL RELEASE INVENTORY AUTOMATED FOR R INSTALLATION DISK, REVISED 1995 VERSION {DISK}
EPA Number: EPA745C96001
Source: NCEPI
NTIS Number: N/A

TOXIC CHEMICAL RELEASE INVENTORY DATA QUALITY CHECKS TO PREVENT COMMON REPORTING ERRORS ON FORM R
EPA Number: EPA745F93001
Source: NCEPI
NTIS Number: N/A

TOXIC CHEMICAL RELEASE INVENTORY PACKAGE FOR 1990 {INCLUDES DISK}
EPA Number: EPA560491001MD
Source: NCEPI
NTIS Number: N/A

TOXIC CHEMICAL RELEASE INVENTORY REPORTING FORM R AND INSTRUCTIONS, REVISED 1995 VERSION {INCLUDES MANUAL AND DISK}
EPA Number: EPA745K96001SET
Source: NCEPI
NTIS Number: N/A

TOXIC CHEMICAL RELEASE INVENTORY REPORTING FORM R AND INSTRUCTIONS, REVISED 1995 VERSION {MANUAL}
EPA Number: EPA745K96001
Source: NCEPI
NTIS Number: N/A

TOXIC CHEMICAL RELEASE INVENTORY: MAGNETIC MEDIA SUBMISSION INSTRUCTION, REVISED 1990 VERSION
EPA Number: EPA560491008
Source: NCEPI
NTIS Number: PB93-116127

TOXIC CHEMICAL RELEASE INVENTORY: REPORTING FORM R AND INSTRUCTIONS, REVISED 1991 VERSION
EPA Number: EPA700K92002
Source: NCEPI
NTIS Number: N/A

TOXIC CHEMICAL RELEASE INVENTORY: REPORTING FORM R AND INSTRUCTIONS, REVISED 1992 VERSION
EPA Number: EPA745K93001
Source: NCEPI
NTIS Number: PB93-194140

TOXIC CHEMICAL RELEASE INVENTORY: REPORTING FORM R AND INSTRUCTIONS, REVISED 1993 VERSION {KIT INCLUDES DISK}
EPA Number: EPA745K94001
Source: NCEPI
NTIS Number: N/A

TOXIC CHEMICAL RELEASE INVENTORY: REPORTING FORM R AND INSTRUCTIONS, REVISED 1994 VERSION {INCLUDES DISKS AND INSERT, AND ERRATA SHEET #745/K95051A}
EPA Number: EPA745K95051SET
Source: NCEPI
NTIS Number: N/A

TOXIC CHEMICAL RELEASE INVENTORY: REPORTING FORM R AND INSTRUCTIONS, REVISED 1994 VERSION {MANUAL}
EPA Number: EPA745K95051
Source: NCEPI
NTIS Number: N/A

TOXIC CHEMICAL RELEASE INVENTORY: REPORTING YEAR 1994, AUTOMATED FORM R, INSTALL 1, VERSION 4.0 {2 DISK SET}
EPA Number: EPA745C95001
Source: NCEPI
NTIS Number: N/A

TOXIC RELEASE INVENTORY INFORMATION KIT {FOLDER WITH 13 INSERTS}
EPA Number: EPA749F94002
Source: NCEPI
NTIS Number: N/A

TOXIC RELEASE INVENTORY: 1987-1992 CD-ROM USER'S MANUAL
EPA Number: EPA749R94003
Source: NCEPI
NTIS Number: PB95-198222

TOXIC RELEASE INVENTORY: 1992 PUBLIC DATA RELEASE; STATE FACT SHEETS
EPA Number: EPA745F94001
Source: NCEPI
NTIS Number: PB94-187465

TOXIC SUBSTANCES CONTROL ACT {PUBLIC LAW 94-469}
EPA Number: EPA745K93005
Source: TSCA
NTIS Number: N/A

TOXIC SUBSTANCES CONTROL ACT: CHEMICAL SUBSTANCES INVENTORY VOLUMES 1 THROUGH 5 {SET OF 5 VOLUMES}
EPA Number: EPA560785002
Source: NCEPI
NTIS Number: N/A

TOXICS IN THE COMMUNITY: NATIONAL AND LOCAL PERSPECTIVES
EPA Number: EPA560491014
Source: NCEPI
NTIS Number: PB92-224278

TOXICS IN THE COMMUNITY: NATIONAL AND LOCAL PERSPECTIVES: THE 1988 TOXICS RELEASE INVENTORY NATIONAL REPORT
EPA Number: EPA560490017
Source: NCEPI
NTIS Number: PB91-100230

TOXICS RELEASE INVENTORY: 1987-1993 CD-ROM AND USER'S MANUAL {KIT INCLUDES 2-CD-ROMS, MANUAL AND BINDER}
EPA Number: EPA749C95004
Source: NCEPI
NTIS Number: N/A

TOXICS RELEASE INVENTORY: GUIDANCE FOR REPORTING TOXIC CHEMICALS WITHIN THE POLYCYCLIC AROMATIC COMPOUNDS CATEGORY
EPA Number: EPA745R95003
Source: NCEPI
NTIS Number: PB95-201141

TOXICS RELEASE INVENTORY: LIST OF TOXIC CHEMICALS
EPA Number: EPA745B94001
Source: NCEPI
NTIS Number: PB94-181369

TOXICS RELEASE INVENTORY: LIST OF TOXIC CHEMICALS WITHIN ETHYLENEBISDITHIOCARBAMIC ACID CATEGORY
EPA Number: EPA745B94003
Source: NCEPI
NTIS Number: PB95-262168

B% TOXICS RELEASE INVENTORY: LIST OF TOXIC CHEMICALS WITHIN THE GLYCOL ETHERS CATEGORY
Office of Prevention, Pesticides and Toxic
EPA Number: EPA745R95006
Source: NCEPI
NTIS Number: PB95-239034

TOXICS RELEASE INVENTORY: LIST OF TOXIC CHEMICALS WITHIN THE NICOTINE AND SALTS CATEGORY
EPA Number: EPA745R95004
Source: NCEPI
NTIS Number: PB95-201471

TOXICS RELEASE INVENTORY: LIST OF TOXIC CHEMICALS WITHIN THE POLYCHLORINATED ALKANES CATEGORY AND GUIDANCE FOR REPORTING
EPA Number: EPA745R95001
Source: NCEPI
NTIS Number: PB95-201455

TOXICS RELEASE INVENTORY: LIST OF TOXIC CHEMICALS WITHIN THE STRYCHNINE AND SALTS CATEGORY
EPA Number: EPA745R95005
Source: NCEPI
NTIS Number: PB95-201463

TOXICS RELEASE INVENTORY: LIST OF TOXIC CHEMICALS WITHIN WARFARIN CATEGORY
EPA Number: EPA745B94004
Source: NCEPI
NTIS Number: PB95-262077

TOXICS RELEASE INVENTORY: PUBLIC DATA RELEASE, 1990, STATE FACT SHEETS {INCLUDES ERRATA SHEET}
EPA Number: EPA700S92003
Source: NCEPI
NTIS Number: N/A

TOXICS RELEASE INVENTORY: PUBLIC DATA RELEASE, 1991
EPA Number: EPA745R93003
Source: NCEPI
NTIS Number: PB93-219988

TOXICS RELEASE INVENTORY: PUBLIC DATA RELEASE, 1992
EPA Number: EPA745R94001
Source: NCEPI
NTIS Number: PB94-196169

TOXICS RELEASE INVENTORY: PUBLIC DATA RELEASE, 1993
EPA Number: EPA745R95010
Source: NCEPI
NTIS Number: PB95-220646

TOXICS RELEASE INVENTORY: PUBLIC DATA RELEASE, EXECUTIVE SUMMARY, 1993
EPA Number: EPA745S95001
Source: NCEPI
NTIS Number: PB95-220661

TOXICS RELEASE INVENTORY: PUBLIC DATA RELEASE, STATE FACT SHEETS, 1991
EPA Number: EPA745F93002
Source: NCEPI
NTIS Number: PB93-208668

TOXICS RELEASE INVENTORY: PUBLIC DATA RELEASE, STATE FACT SHEETS, 1993
EPA Number: EPA745F95002
Source: NCEPI
NTIS Number: PB95-219838

TOXICS RELEASE INVENTORY: REPORTING MODIFICATIONS BEGINNING WITH 1995 REPORTING YEAR {INSERT FOR FORM R}
EPA Number: EPA745R95009
Source: NCEPI
NTIS Number: N/A

TOXICS-RELEASE INVENTORY: NATIONAL PERSPECTIVE
EPA Number: EPA560489005
Source: NCEPI
NTIS Number: PB89-208144

TSCA 8(E) REPORTING GUIDE (6/91)
EPA Number: EPA745K91100
Source: TSCA
NTIS Number: N/A

TSCA ASSISTANCE INFORMATION SERVICE
EPA Number: EPA745K93003
Source: TSCA
NTIS Number: N/A

TSCA GUIDANCE MANUAL FOR COMMERCIAL PCB STORAGE FACILITY APPLICATIONS
EPA Number: EPA745B89100
Source: TSCA
NTIS Number: N/A

TSCA SECTION 21 CITIZEN'S PETITION GUIDELINES
EPA Number: EPA745K93008
Source: TSCA
NTIS Number: N/A

TSCA: A GUIDE FOR CHEMICAL IMPORTERS/ EXPORTERS (AN OVERVIEW)
EPA Number: EPA745K93007
Source: TSCA
NTIS Number: N/A

USE OF LIFE CYCLE ASSESSMENT IN ENVIRONMENTAL LABELING
EPA Number: EPA742R93003
Source: PPIC
NTIS Number: N/A

WHAT IT MEANS TO YOU: A VIDEOTAPE ON THE EMERGENCY PLANNING AND COMMUNITY RIGHT-TO-KNOW ACT (BROCHURE)
EPA Number: EPA745F89001
Source: NCEPI
NTIS Number: N/A

WORKER PROTECTION STANDARD FOR AGRICULTURAL PESTICIDES: HOW TO COMPLY, WHAT EMPLOYERS NEED TO KNOW
EPA Number: EPA735B93001
Source: NCEPI
NTIS Number: PB94-112018

WORKER PROTECTION STANDARD TRAINING: WORKER VERIFICATION CARD
EPA Number: EPA735F95001B
Source: NCEPI
NTIS Number: N/A

WORKER PROTECTION STANDARD: MATERIALS DEVELOPED BY EPA, STATES AND OTHER ORGANIZATIONS
EPA Number: EPA735B94002
Source: NCEPI
NTIS Number: PB95-173704

Office of Research and Development (ORD)

This office is responsible for the research and development needs of the Agency's operating programs and the conduct of an integrated research and development program for the Agency.

Internet access:
http://www.epa.gov/ORD

3DFEMWATER/3DLEWASTE: NUMERICAL CODES FOR DELINEATING WELLHEAD PROTECTION AREAS IN AGRICULTURAL REGIONS BASED ON THE ASSIMILATIVE CAPACITY CRITERION
EPA Number: EPA600R92223
Source: NCEPI
NTIS Number: PB93-217669

ABIOTIC TRANSFORMATION OF CARBON TETRACHLORIDE AT MINERAL SURFACES. PROJECT SUMMARY
EPA Number: EPA600SR94018
Source: NCEPI
NTIS Number: N/A

ACID AEROSOLS ISSUE PAPER: HEALTH EFFECTS AND AEROMETRICS
EPA Number: EPA600888005F
Source: NCEPI
NTIS Number: PB91-125864

ACID PRECIPITATION IN NORTH AMERICA: 1986 ANNUAL AND SEASONAL DATA SUMMARIES FROM ACID DEPOSITION SYSTEM DATA BASE
EPA Number: EPA600489005
Source: NCEPI
NTIS Number: PB93-223154

ACID PRECIPITATION IN NORTH AMERICA: 1987 ANNUAL AND SEASONAL DATA SUMMARIES FROM ACID DEPOSITION SYSTEM DATA BASE
EPA Number: EPA600490018
Source: NCEPI
NTIS Number: PB91-196683

ACID RAIN: A STUDENT'S FIRST SOURCEBOOK, DECEMBER 1994
EPA Number: EPA600990027A
Source: NCEPI
NTIS Number: N/A

ADVANCED COMPOSITES TECHNOLOGY CASE STUDY AT NASA LANGLEY RESEARCH CENTER. PROJECT SUMMARY
EPA Number: EPA600SR95138
Source: NCEPI
NTIS Number: N/A

AGROECOSYSTEM PILOT FIELD PROGRAM REPORT, 1992
EPA Number: EPA620R94014
Source: NCEPI
NTIS Number: PB94-177755

AGROECOSYSTEM PILOT FIELD PROGRAM REPORT, 1992. PROJECT SUMMARY
EPA Number: EPA620SR94014
Source: NCEPI
NTIS Number: N/A

AIR INFILTRATION MEASUREMENTS USING TRACER GASES: A LITERATURE REVIEW
EPA Number: EPA600R95013
Source: NCEPI
NTIS Number: PB95-173225

AIR INFILTRATION MEASUREMENTS USING TRACER GASES: A LITERATURE REVIEW. PROJECT SUMMARY
EPA Number: EPA600SR95013
Source: NCEPI
NTIS Number: N/A

AIR POLLUTION EXPOSURE SYSTEMS AND EXPERIMENTAL PROTOCOLS, VOLUME 1: A REVIEW AND EVALUATION OF PERFORMANCE
EPA Number: EPA600387037A
Source: NCEPI
NTIS Number: PB88-181680

AIR POLLUTION EXPOSURE SYSTEMS AND EXPERIMENTAL PROTOCOLS, VOLUME 2: DESCRIPTION OF FACILITIES
EPA Number: EPA600387037B
Source: NCEPI
NTIS Number: PB88-181698

AIR QUALITY CRITERIA FOR CARBON MONOXIDE
EPA Number: EPA600890045F
Source: NCEPI
NTIS Number: PB93-167492

AIR QUALITY CRITERIA FOR LEAD: SUPPLEMENT TO THE 1986 ADDENDUM
EPA Number: EPA600889049F
Source: NCEPI
NTIS Number: PB91-138420

AIR QUALITY CRITERIA FOR OXIDES OF NITROGEN: VOLUME 1 OF 3
EPA Number: EPA600891049AF
Source: NCEPI
NTIS Number: PB95-124533

AIR QUALITY CRITERIA FOR OXIDES OF NITROGEN: VOLUME 2 OF 3
EPA Number: EPA600891049BF
Source: NCEPI
NTIS Number: PB95-124525

AIR QUALITY CRITERIA FOR OXIDES OF NITROGEN: VOLUME 3 OF 3
EPA Number: EPA600891049CF
Source: NCEPI
NTIS Number: PB95-124517

AIR QUALITY CRITERIA FOR OZONE AND OTHER PHOTOCHEMICAL OXIDANTS: VOLUME 2 OF 5
EPA Number: EPA600884020BF
Source: NCEPI
NTIS Number: PB87-142964

AIR QUALITY CRITERIA FOR OZONE AND OTHER PHOTOCHEMICAL OXIDANTS: VOLUME 3 OF 5
EPA Number: EPA600884020CF
Source: NCEPI
NTIS Number: PB87-142972

AIR QUALITY CRITERIA FOR OZONE AND OTHER PHOTOCHEMICAL OXIDANTS: VOLUME 5 OF 5
EPA Number: EPA600884020EF
Source: NCEPI
NTIS Number: PB87-142998

AIR QUALITY CRITERIA FOR OZONE AND RELATED PHOTOCHEMICAL OXIDANTS: CHAPTER 1. EXECUTIVE SUMMARY AND CHAPTER 9. INTEGRATIVE SUMMARY OF OZONE HEALTH EFFECTS (DRAFT)
EPA Number: EPA600AP93004D
Source: NCEPI
NTIS Number: PB94-173150

AIR QUALITY CRITERIA FOR PARTICULATE MATTER AND SULFUR OXIDES (1982): ASSESSMENT OF NEWLY AVAILABLE HEALTH EFFECTS INFORMATION, 2ND ADDENDUM
EPA Number: EPA600886020F
Source: NCEPI
NTIS Number: PB87-176574

AIR QUALITY CRITERIA FOR PARTICULATE MATTER AND SULFUR OXIDES(1982): ASSESSMENT OF NEWLY AVAILABLE HEALTH EFFECTS INFORMATION (LIST OF AUTHORS/ CONTRIBUTORS), 2ND ADDENDUM
EPA Number: EPA600886020A
Source: NCEPI
NTIS Number: PB86-221249

AIRBORNE ASBESTOS CONCENTRATIONS DURING BUFFING, BURNISHING, AND STRIPPING OF RESILIENT FLOOR TILE. PROJECT SUMMARY
EPA Number: EPA600SR95121
Source: NCEPI
NTIS Number: N/A

ALKALINE NONCYANIDE ZINC PLATING WITH REFUSE OF RECOVERED CHEMICALS. PROJECT SUMMARY
EPA Number: EPA600SR94148
Source: NCEPI
NTIS Number: N/A

ALPHA-2U-GLOBULIN: ASSOCIATION WITH CHEMICALLY-INDUCED RENAL TOXICITY AND NEOPLASIA IN THE MALE RAT REVIEW DRAFT
EPA Number: EPA625391019A
Source: NCEPI
NTIS Number: N/A

ALPHA-2U-GLOGULIN: ASSOCIATION WITH CHEMICALLY INDUCED RENAL TOXICITY AND NEOPLASIA IN THE MALE RAT
EPA Number: EPA625391019F
Source: NCEPI
NTIS Number: PB92-143668

ALTERNATIVE METHODS FOR FLUID DELIVERY AND RECOVERY {MANUAL}
EPA Number: EPA625R94003
Source: NCEPI
NTIS Number: N/A

ALTERNATIVE TECHNOLOGIES FOR REFRIGERATION AND AIR-CONDITIONING APPLICATIONS. PROJECT SUMMARY
EPA Number: EPA600SR95066
Source: NCEPI
NTIS Number: N/A

ALTERNATIVE TREATMENT TECHNOLOGY INFORMATION CENTER - ATTIC BROCHURE
EPA Number: EPA600M91049
Source: NCEPI
NTIS Number: N/A

AMBIENT MEASUREMENT METHODS AND PROPERTIES OF THE 189 CLEAN AIR ACT HAZARDOUS AIR POLLUTANTS. PROJECT SUMMARY
EPA Number: EPA600SR94187
Source: NCEPI
NTIS Number: N/A

AMERICAN COMBUSTION PYRETRON DESTRUCTION SYSTEM: APPLICATIONS ANALYSIS REPORT SITE SUPERFUND INNOVATIVE TECHNOLOGY EVALUATION
EPA Number: EPA540A589008
Source: NCEPI
NTIS Number: PB90-258427

ANALYSIS OF ACID PRECIPITATION SAMPLES COLLECTED BY STATE AGENCIES, SAMPLING PERIOD: JANUARY 1992 THRU DECEMBER 1992
EPA Number: EPA600SR95048
Source: NCEPI
NTIS Number: N/A

ANALYSIS OF REAL-TIME VEHICLE HYDROCARBON EMISSIONS DATA. PROJECT SUMMARY
EPA Number: EPA600SR94059
Source: NCEPI
NTIS Number: N/A

ANALYSIS OF THE POTENTIAL EFFECTS OF TOXICS ON MUNICIPAL SOLID WASTE MANAGEMENT OPTIONS
EPA Number: EPA600R95047
Source: NCEPI
NTIS Number: PB95-213773

ANDREW W. BRIEDENBACH ENVIRONMENTAL RESEARCH CENTER SMALL SYSTEMS RESOURCE DIRECTORY
EPA Number: EPA600R92098
Source: NCEPI
NTIS Number: PB92-239565

ANNOUNCEMENT: SYMPOSIUM ON NATURAL ATTENUATION OF CHLORINATED ORGANICS IN GROUND WATER, HYATT REGENCY, DALLAS, TEXAS, SEPTEMBER 11-13, 1996
EPA Number: EPA540F96501
Source: NCEPI
NTIS Number: N/A

ANNUAL REPORT: CONTROL TECHNOLOGY CENTER FY 91: A 5TH YEAR OF GROWTH
EPA Number: EPA600SR92169
Source: NCEPI
NTIS Number: N/A

APPLICATION ANALYSIS REPORT: CAV-OX CAVITATION OXIDATION PROCESS, MAGNUM WATER TECHNOLOGY, INC.
EPA Number: EPA540AR93520
Source: NCEPI
NTIS Number: PB94-189438

APPLICATION ANALYSIS REPORT: DEMONSTRATION OF A TRIAL EXCAVATION AT THE MCCOLL SUPERFUND SITE
EPA Number: EPA540AR92015
Source: NCEPI
NTIS Number: PB93-100121

APPLICATION ANALYSIS REPORT: HORSEHEAD DEVELOPMENT COMPANY INC., FLAME REACTOR TECHNOLOGY
EPA Number: EPA540A591005
Source: NCEPI
NTIS Number: PB92-213214

APPLICATION ANALYSIS REPORT: LOW TEMPERATURE THERMAL AERATION (LTTA) PROCESS, CANONIE ENVIRONMENTAL SERVICES, INC.
EPA Number: EPA540AR93504
Source: NCEPI
NTIS Number: PB95-274262

APPLICATION KIT FOR ASSISTANCE
EPA Number: EPA600F95003A
Source: NCEPI
NTIS Number: N/A

APPLICATION OF PULSE COMBUSTION TO INCINERATION OF LIQUID HAZARDOUS WASTE. PROJECT SUMMARY
EPA Number: EPA600SR94060
Source: NCEPI
NTIS Number: N/A

APPLICATIONS ANALYSIS REPORT: AWD TECHNOLOGIES, INC, AQUADETOX/SVE TECHNOLOGY
EPA Number: EPA540A591002
Source: NCEPI
NTIS Number: PB92-218379

APPLICATIONS ANALYSIS REPORT: BABCOCK AND WILCOX CYCLONE FURNACE VITRIFICATION TECHNOLOGY
EPA Number: EPA540AR92017
Source: NCEPI
NTIS Number: PB93-122315

APPLICATIONS ANALYSIS REPORT: BERGMANN USA SOIL SEDIMENT WASHING TECHNOLOGY
EPA Number: EPA540AR92075
Source: NCEPI
NTIS Number: PB96-138771

APPLICATIONS ANALYSIS REPORT: BESCORP SOIL WASHING SYSTEM FOR LEAD BATTERY SITE TREATMENT
EPA Number: EPA540AR93503
Source: NCEPI
NTIS Number: PB95-199741

APPLICATIONS ANALYSIS REPORT: BIOLOGICAL TREATMENT OF WOOD PRESERVING SITE GROUNDWATER BY BIOTROL, INC.
EPA Number: EPA540A591001
Source: NCEPI
NTIS Number: PB91-227983

APPLICATIONS ANALYSIS REPORT: CF SYSTEMS ORGANICS EXTRACTION PROCESS: NEW BEDFORD, MASSACHUSETTS
EPA Number: EPA540A590002
Source: NCEPI
NTIS Number: PB91-113845

APPLICATIONS ANALYSIS REPORT: CHEMFIX TECHNOLOGIES, INC: SOLIDIFICATION/ STABILIZATION PROCESS
EPA Number: EPA540A589011
Source: NCEPI
NTIS Number: PB91-187054

APPLICATIONS ANALYSIS REPORT: DUPONT/ OBERLIN MICROFILTRATION TECHNOLOGY
EPA Number: EPA540A590007
Source: NCEPI
NTIS Number: PB92-119023

APPLICATIONS ANALYSIS REPORT: ECO LOGIC INTERNATIONAL GAS-PHASE CHEMICAL REDUCTION PROCESS, THE REACTOR SYSTEM
EPA Number: EPA540AR93522
Source: NCEPI
NTIS Number: PB95-192209

APPLICATIONS ANALYSIS REPORT: ECO LOGIC INTERNATIONAL GAS-PHASE CHEMICAL REDUCTION PROCESS, THE THERMAL DESORPTION UNIT
EPA Number: EPA540AR94504
Source: NCEPI
NTIS Number: PB95-203782

APPLICATIONS ANALYSIS REPORT: EPA RREL'S MOBILE VOLUME REDUCTION UNIT
EPA Number: EPA540AR93508
Source: NCEPI
NTIS Number: PB94-130275

APPLICATIONS ANALYSIS REPORT: LOW TEMPERATURE THERMAL TREATMENT (LT3) TECHNOLOGY, ROY F. WESTON, INC.
EPA Number: EPA540AR92019
Source: NCEPI
NTIS Number: PB94-124047

APPLICATIONS ANALYSIS REPORT: MEMBRANE TREATMENT OF WOOD PRESERVING SITE GROUNDWATER BY SBP TECHNOLOGIES, INC.
EPA Number: EPA540AR92014
Source: NCEPI
NTIS Number: PB94-131646

APPLICATIONS ANALYSIS REPORT: MICROFILTRATION TECHNOLOGY, EPOC WATER INCORPORATED
EPA Number: EPA540AR93513
Source: NCEPI
NTIS Number: PB96-138763

APPLICATIONS ANALYSIS REPORT: RETECH PLASMA CENTRIFUGAL FURNACE
EPA Number: EPA540A591007
Source: NCEPI
NTIS Number: PB92-218791

APPLICATIONS ANALYSIS REPORT: SITE PROGRAM DEMONSTRATION TEST SOLIDITECH, INC.; SOLIDIFICATION/ STABILIZATION PROCESS
EPA Number: EPA540A589005
Source: NCEPI
NTIS Number: PB91-129817

APPLICATIONS ANALYSIS REPORT: THE CARVER-GREENFIELD PROCESS; DEHYDRO-TECH CORPORATION
EPA Number: EPA540AR92002
Source: NCEPI
NTIS Number: PB93-101152

APPLICATIONS ANALYSIS REPORT: TOXIC TREATMENTS, IN-SITU STEAM/HOT-AIR STRIPPING TECHNOLOGY
EPA Number: EPA540A590008
Source: NCEPI
NTIS Number: PB91-181768

APPROACHES FOR REMEDIATION OF UNCONTROLLED WOOD PRESERVING SITES
EPA Number: EPA625790011
Source: NCEPI
NTIS Number: N/A

AQUEOUS AMMONIA EQUILIBRIUM TABULATION OF PERCENT UN-IONIZED AMMONIA
EPA Number: EPA600379091
Source: NCEPI
NTIS Number: PB80-103518

ARID ECOSYSTEMS 1992 PILOT REPORT
EPA Number: EPA620R94015
Source: NCEPI
NTIS Number: PB94-176898

ARID ECOSYSTEMS 1992 PILOT REPORT. PROJECT SUMMARY
EPA Number: EPA620SR94015
Source: NCEPI
NTIS Number: N/A

ASSESSING THE GEOCHEMICAL FATE OF DEEP-WELL INJECTED HAZARDOUS WASTE: SUMMARIES OF RECENT RESEARCH
EPA Number: EPA625689025B
Source: NCEPI
NTIS Number: N/A

ASSESSING THE GEOCHEMICAL FATE OF DEEP-WELL INJECTED HAZARDOUS WASTE; REFERENCE GUIDE
EPA Number: EPA625689025A
Source: NCEPI
NTIS Number: PB91-145706

ASSESSING THE SUITABILITY OF WINDBREAKS AS WILDLIFE HABITAT: 1994 PILOT PLAN
EPA Number: EPA620R94023
Source: NCEPI
NTIS Number: PB95-129136

ASSESSING UST CORRECTIVE ACTION TECHNOLOGIES: LESSONS LEARNED ABOUT IN SITU AIR SPARGING AT THE DENISON AVENUE SITE CLEVELAND, OH
EPA Number: EPA600R95040
Source: NCEPI
NTIS Number: PB95-188082

ASSESSING UST CORRECTIVE ACTION TECHNOLOGIES: LESSONS LEARNED ABOUT IN SITU AIR SPARGING AT THE DENISON AVENUE SITE, CLEVELAND, OHIO. PROJECT SUMMARY
EPA Number: EPA600SR95040
Source: NCEPI
NTIS Number: N/A

ASSESSMENT OF ALTERNATIVE MANAGEMENT PRACTICES AND POLICIES AFFECTING SOIL CARBON IN AGROECOSYSTEMS OF THE CENTRAL UNITED STATES
EPA Number: EPA600R94067
Source: NCEPI
NTIS Number: PB94-189420

ASSESSMENT OF ATMOSPHERIC EXPOSURE AND DEPOSITION TO HIGH ELEVATION FORESTS IN THE EASTERN UNITED STATES
EPA Number: EPA600390058
Source: NCEPI
NTIS Number: PB91-100164

ASSESSMENT OF INTERNATIONAL TECHNOLOGIES FOR SUPERFUND APPLICATIONS: TECHNOLOGY IDENTIFICATION AND SELECTION
EPA Number: EPA600289017
Source: NCEPI
NTIS Number: PB89-205959

ASSESSMENT OF POLLUTION PREVENTION OPPORTUNITIES FOR 5 INDUSTRIES. PROJECT SUMMARY
EPA Number: EPA600SR95001
Source: NCEPI
NTIS Number: N/A

ASSESSMENT OF RISKS TO HUMAN REPRODUCTION AND DEVELOPMENT OF HUMAN CONCEPTUS FROM EXPOSURE TO ENVIRONMENTAL SUBSTANCES (ORNL-EIS-197)
EPA Number: EPA600982001
Source: NCEPI
NTIS Number: DE82-007897

ASSESSMENT OF THE EFFECTS OF WEATHERIZATION ON RESIDENTIAL RADON LEVELS. PROJECT SUMMARY
EPA Number: EPA600SR94002
Source: NCEPI
NTIS Number: N/A

AUTOMATED AQUEOUS ROTARY WASHER FOR THE METAL FINISHING INDUSTRY. PROJECT SUMMARY
EPA Number: EPA600SR92188
Source: NCEPI
NTIS Number: N/A

B.E.S.T. SOLVENT EXTRACTION TECHNOLOGY: APPLICATIONS ANALYSIS REPORT, RESOURCES CONSERVATIONS COMPANY
EPA Number: EPA540AR92079
Source: NCEPI
NTIS Number: PB94-105434

BACKGROUND DOCUMENT ON CLEAN PRODUCTS RESEARCH AND IMPLEMENTATION
EPA Number: EPA600290048
Source: NCEPI
NTIS Number: PB91-108977

BATCH-TYPE PROCEDURES FOR ESTIMATING SOIL ADSORPTION OF CHEMICALS
EPA Number: EPA530SW87006F
Source: NCEPI
NTIS Number: PB92-188515

BATCH-TYPE PROCEDURES FOR ESTIMATING SOIL ADSORPTION OF CHEMICALS. PROJECT SUMMARY
EPA Number: EPA530SW87006A
Source: NCEPI
NTIS Number: N/A

BEHAVIOR AND DETERMINATION OF VOLATILE COMPOUNDS IN SOIL, A LITERATURE REVIEW
EPA Number: EPA600R93140
Source: NCEPI
NTIS Number: PB94-100153

BENCH-SCALE RECOVERY OF LEAD USING AND ELECTROMEMBRANE/CHELATION PROCESS. PROJECT SUMMARY
EPA Number: EPA600SR95029
Source: NCEPI
NTIS Number: N/A

BIBLIOGRAPHY OF STORM AND COMBINED SEWER POLLUTION CONTROL R&D DOCUMENTS (REVISED EDITION)
EPA Number: EPA600F95001
Source: NCEPI
NTIS Number: N/A

BIBLIOGRAPHY OF STORM AND COMBINED SEWER POLLUTION CONTROL R&D PROGRAM DOCUMENTS, UPDATED, JANUARY 1995
EPA Number: EPA600990032
Source: NCEPI
NTIS Number: PB95-173217

BICARBONATE OF SODA BLASTING TECHNOLOGY FOR AIRCRAFT WHEEL PAINTING. PROJECT SUMMARY
EPA Number: EPA600SR94127
Source: NCEPI
NTIS Number: N/A

BIOGENESIS SOIL WASHING TECHNOLOGY: INNOVATIVE TECHNOLOGY EVALUATION REPORT
EPA Number: EPA540R93510
Source: NCEPI
NTIS Number: PB94-120045

BIOLOGICAL DATA FOR PHARMACOKINETIC MODELING AND RISK ASSESSMENT: REPORT OF A WORKSHOP CONVENED BY THE US ENVIRONMENTAL PROTECTION AGENCY AND ILSI RISK SCIENCE INSTITUTE
EPA Number: EPA600390019
Source: NCEPI
NTIS Number: PB90-212556

BIOMARKERS OF TOXIC POLLUTANTS IN HUMAN HEALTH
EPA Number: EPA600991048
Source: NCEPI
NTIS Number: N/A

BIOREMEDIATION ACTION COMMITTEE
EPA Number: EPA600F93001
Source: NCEPI
NTIS Number: N/A

BIOREMEDIATION CASE STUDIES: AN ANALYSIS OF VENDOR SUPPLIED DATA
EPA Number: EPA600R92043
Source: NCEPI
NTIS Number: PB92-232339

BIOREMEDIATION FIELD EVALUATION: EIELSON AIR FORCE BASE, ALASKA
EPA Number: EPA540R95533
Source: NCEPI
NTIS Number: N/A

BIOREMEDIATION FIELD INITIATIVE
EPA Number: EPA540F92012
Source: NCEPI
NTIS Number: N/A

BIOREMEDIATION FIELD INITIATIVE SITE PROFILE: BENDIX CORPORATION/ALLIED AUTOMOTIVE SUPERFUND SITE
EPA Number: EPA540F93510F
Source: NCEPI
NTIS Number: N/A

BIOREMEDIATION FIELD INITIATIVE SITE PROFILE: EIELSON AIR FORCE BASE SUPERFUND SITE
EPA Number: EPA540F95506B
Source: NCEPI
NTIS Number: N/A

BIOREMEDIATION FIELD INITIATIVE SITE PROFILE: EIELSON AIR FORCE BASE SUPERFUND SITE
EPA Number: EPA540F93510B
Source: NCEPI
NTIS Number: N/A

BIOREMEDIATION FIELD INITIATIVE SITE PROFILE: ESCAMBIA WOOD PRESERVING SITE
EPA Number: EPA540F95506G
Source: NCEPI
NTIS Number: N/A

BIOREMEDIATION FIELD INITIATIVE SITE PROFILE: ESCAMBIA WOOD PRESERVING SITE, BROOKHAVEN
EPA Number: EPA540F93510G
Source: NCEPI
NTIS Number: N/A

BIOREMEDIATION FIELD INITIATIVE SITE PROFILE: HILL AIR FORCE BASE SUPERFUND SITE
EPA Number: EPA540F93510C
Source: NCEPI
NTIS Number: N/A

BIOREMEDIATION FIELD INITIATIVE SITE PROFILE: HILL AIR FORCE BASE SUPERFUND SITE
EPA Number: EPA540F95506C
Source: NCEPI
NTIS Number: N/A

BIOREMEDIATION FIELD INITIATIVE SITE PROFILE: LIBBY GROUND WATER SUPERFUND SITE
EPA Number: EPA540F95506A
Source: NCEPI
NTIS Number: N/A

BIOREMEDIATION FIELD INITIATIVE SITE PROFILE: LIBBY GROUND WATER SUPERFUND SITE
EPA Number: EPA540F93510A
Source: NCEPI
NTIS Number: N/A

BIOREMEDIATION FIELD INITIATIVE SITE PROFILE: PARK CITY PIPELINE
EPA Number: EPA540F93510E
Source: NCEPI
NTIS Number: N/A

BIOREMEDIATION FIELD INITIATIVE SITE PROFILE: PUBLIC SERVICE COMPANY OF COLORADO
EPA Number: EPA540F93510D
Source: NCEPI
NTIS Number: N/A

BIOREMEDIATION FIELD INITIATIVE SITE PROFILE: PUBLIC SERVICE COMPANY OF COLORADO
EPA Number: EPA540F95506D
Source: NCEPI
NTIS Number: N/A

BIOREMEDIATION FIELD INITIATIVE SITE PROFILE: REILLY TAR AND CHEMICAL CORPORATION SUPERFUND SITE
EPA Number: EPA540F93510H
Source: NCEPI
NTIS Number: N/A

BIOREMEDIATION FIELD INITIATIVE SITE PROFILE: REILLY TAR AND CHEMICAL CORPORATION SUPERFUND SITE
EPA Number: EPA540F95506H
Source: NCEPI
NTIS Number: N/A

BIOREMEDIATION FIELD INITIATIVE SITE PROFILE: WEST KL AVENUE LANDFILL SUPERFUND SITE
EPA Number: EPA540F93510I
Source: NCEPI
NTIS Number: N/A

BIOREMEDIATION FIELD INITIATIVE, SEPTEMBER 1993
EPA Number: EPA540F93510
Source: NCEPI
NTIS Number: N/A

BIOREMEDIATION IN THE FIELD ELECTRONIC QUESTIONNAIRE
EPA Number: EPA540F95508
Source: NCEPI
NTIS Number: N/A

BIOREMEDIATION IN THE FIELD SEARCH SYSTEM
EPA Number: EPA540F95507
Source: NCEPI
NTIS Number: N/A

BIOREMEDIATION IN THE FIELD SEARCH SYSTEM
EPA Number: EPA540F94506
Source: NCEPI
NTIS Number: N/A

BIOREMEDIATION IN THE FIELD SEARCH SYSTEM (BFSS) {USER DOCUMENTATION}
EPA Number: EPA540R95508A
Source: NCEPI
NTIS Number: N/A

BIOREMEDIATION IN THE FIELD SEARCH SYSTEM (BFSS), VERSION 2.0 (DISKETTE)
EPA Number: EPA540R95508B
Source: NCEPI
NTIS Number: N/A

BIOREMEDIATION IN THE FIELD SEARCH SYSTEM: QUESTIONNAIRE
EPA Number: EPA540R95501
Source: NCEPI
NTIS Number: N/A

BIOREMEDIATION IN THE FIELD: NUMBER 10, MARCH 1994
EPA Number: EPA540N94500
Source: NCEPI
NTIS Number: N/A

BIOREMEDIATION IN THE FIELD: NUMBER 11, JULY 1994
EPA Number: EPA540N94501
Source: NCEPI
NTIS Number: N/A

BIOREMEDIATION IN THE FIELD: NUMBER 12, AUGUST 1995
EPA Number: EPA540N95500
Source: NCEPI
NTIS Number: N/A

BIOREMEDIATION IN THE FIELD: NUMBER 7, OCTOBER 1992
EPA Number: EPA540N92004
Source: NCEPI
NTIS Number: N/A

BIOREMEDIATION IN THE FIELD: NUMBER 8, MAY 1993
EPA Number: EPA540N93001
Source: NCEPI
NTIS Number: N/A

BIOREMEDIATION IN THE FIELD: NUMBER 9, AUGUST 1993
EPA Number: EPA540N93002
Source: NCEPI
NTIS Number: N/A

BIOREMEDIATION OF HAZARDOUS WASTE SITES: PRACTICAL APPROACHES TO IMPLEMENTATION. SEMINARS
EPA Number: EPA600K93002
Source: NCEPI
NTIS Number: N/A

BIOREMEDIATION OF HAZARDOUS WASTES: AUGUST 1992
EPA Number: EPA600R92126
Source: NCEPI
NTIS Number: N/A

BIOREMEDIATION OF HAZARDOUS WASTES: FEBRUARY 1992
EPA Number: EPA600991036
Source: NCEPI
NTIS Number: N/A

BIOREMEDIATION OF HAZARDOUS WASTES: RESEARCH, DEVELOPMENT, AND FIELD EVALUATIONS
EPA Number: EPA540R95532
Source: NCEPI
NTIS Number: PB96-130729

BIOREMEDIATION: INNOVATIVE POLLUTION TREATMENT TECHNOLOGY, A FOCUS ON EPA'S RESEARCH
EPA Number: EPA640K93002
Source: NCEPI
NTIS Number: N/A

BIOTROL SOIL WASHING SYSTEM FOR TREATMENT OF A WOOD PRESERVING SITE: APPLICATION ANALYSIS REPORT
EPA Number: EPA540A591003
Source: NCEPI
NTIS Number: PB92-115245

CALCIUM CARBONATE DISSOLUTION RATE IN LIMESTONE CONTRACTORS. PROJECT SUMMARY
EPA Number: EPA600SR95068
Source: NCEPI
NTIS Number: N/A

CANCER RISK: SPECIFIC DOSE ESTIMATE FOR 2,3,7,8-TCDD, APPENDICES A-F, EXTERNAL REVIEW DRAFT
EPA Number: EPA600688007AB
Source: NCEPI
NTIS Number: PB88-231212

CANCER RISK: SPECIFIC DOSE ESTIMATE FOR 2,3,7,8-TCDD. EXTERNAL REVIEW DRAFT
EPA Number: EPA600688007AA
Source: NCEPI
NTIS Number: PB88-231204

CARBON CYCLING IN BOREAL FORESTS AND SUB-ARCTIC ECOSYSTEMS
EPA Number: EPA600R93084
Source: NCEPI
NTIS Number: PB93-205540

CARCINOGEN ASSESSMENT OF COKE OVEN EMISSIONS
EPA Number: EPA600682003F
Source: NCEPI
NTIS Number: PB84-170182

CARCINOGENICITY ASSESSMENT OF ALDRIN AND DIELDRIN
EPA Number: EPA600687006
Source: NCEPI
NTIS Number: PB88-139951

CARCINOGENICITY ASSESSMENT OF CHLORDANE AND HEPTACHLOR/HEPTACHLOR EPOXIDE
EPA Number: EPA600687004
Source: NCEPI
NTIS Number: PB87-208757

CASE STUDIES IN WELLHEAD PROTECTION AREA DELINEATION AND MONITORING
EPA Number: EPA600R93107
Source: NCEPI
NTIS Number: PB94-105350

CASTNET NATIONAL DRY DEPOSITION NETWORK: 1990-1992 STATUS REPORT. PROJECT SUMMARY
EPA Number: EPA600SR95086
Source: NCEPI
NTIS Number: N/A

CATCHBASIN TECHNOLOGY OVERVIEW AND ASSESSMENT
EPA Number: EPA600277051
Source: NCEPI
NTIS Number: PB-270092

CHARACTERISTICS OF FLORIDA FILL MATERIALS AND SOILS 1990. PROJECT SUMMARY
EPA Number: EPA600SR94052
Source: NCEPI
NTIS Number: N/A

CHARACTERISTICS OF LAKES IN THE EASTERN UNITED STATES, VOLUME 2: LAKES SAMPLED AND DESCRIPTIVE STATISTICS FOR PHYSICAL AND CHEMICAL VARIABLES
EPA Number: EPA600486007B
Source: NCEPI
NTIS Number: PB87-110391

CHARACTERIZATION OF EMISSIONS FROM CARPET SAMPLES USING A 10-GALLON AQUARIUM AS THE SOURCE CHAMBER. PROJECT SUMMARY
EPA Number: EPA600SR94141
Source: NCEPI
NTIS Number: N/A

CHARACTERIZATION OF HAZARDOUS WASTE SITES: A METHODS MANUAL, VOLUME 1: SITE INVESTIGATIONS
EPA Number: EPA600484075
Source: NCEPI
NTIS Number: PB85-215960

CHARACTERIZATION OF MERCURY CONTAMINATION AT THE EAST FORK POPLAR CREEK SITE, OAK RIDGE, TENNESSEE, A CASE STUDY
EPA Number: EPA600R95110
Source: NCEPI
NTIS Number: PB96-101423

CHEMICAL AND BIOLOGICAL TREATMENT OF THERMALLY CONDITIONED SLUDGE RECYCLE LIQUORS
EPA Number: EPA600280020
Source: NCEPI
NTIS Number: PB80-213085

CHEMICAL CHARACTERISTICS OF STREAMS IN MID-ATLANTIC AND SOUTHEASTERN UNITED STATES (NATIONAL STREAM SURVEY-PHASE I) VOLUME 1: POPULATION DESCRIPTIONS AND PHYSICO-CHEMICAL
EPA Number: EPA600388021A
Source: NCEPI
NTIS Number: PB89-119606

CHEMICAL CHARACTERISTICS OF STREAMS IN MID-ATLANTIC AND SOUTHEASTERN UNITED STATES (NATIONAL STREAM SURVEY-PHASE I) VOLUME 2: STREAMS SAMPLED,DESCRIPTIVE STATISTICS, AND COMPENDIUM
EPA Number: EPA600388021B
Source: NCEPI
NTIS Number: PB89-119614

CHEMICAL DEHALOGENATION TREATABILITY STUDIES UNDER CERCLA: AN OVERVIEW
EPA Number: EPA540R92013B
Source: NCEPI
NTIS Number: PB92-169275

CHEMICAL HAZARD EVALUATION FOR MANAGEMENT STRATEGIES: A METHOD FOR RANKING AND SCORING CHEMICALS BY POTENTIAL HUMAN HEALTH AND ENVIRONMENTAL IMPACTS
EPA Number: EPA600R94177
Source: NCEPI
NTIS Number: PB95-177366

CHEMICAL OIL SPILL DISPERSANTS: UPDATE STATE-OF-THE-ART ON MECHANISM OF ACTION AND LABORATORY TESTING FOR PERFORMANCE
EPA Number: EPA600S92065
Source: NCEPI
NTIS Number: N/A

CHEMICALS STORED IN USTS: CHARACTERISTICS AND LEAK DETECTION
EPA Number: EPA600291037
Source: NCEPI
NTIS Number: PB91-219592

CHESAPEAKE BAY WATERSHED PILOT PROJECT
EPA Number: EPA620R94020
Source: NCEPI
NTIS Number: PB95-100061

CHROMATE RECOVERY FROM CHROMATING RINSEWATER IN THE METAL-FINISHING INDUSTRY. PROJECT SUMMARY
EPA Number: EPA600SR95087
Source: NCEPI
NTIS Number: N/A

COASTAL WETLANDS INDICATOR STUDY: EMAP-ESTUARIES LOUISIANIAN PROVINCE, 1991
EPA Number: EPA620R95005
Source: NCEPI
NTIS Number: N/A

CODISPOSAL OF SEWAGE SLUDGE AND REFUSE IN THE PUROX SYSTEM
EPA Number: EPA600278198
Source: NCEPI
NTIS Number: PB-291862

COLLECTION AND ANALYSIS OF PURGEABLE ORGANICS EMITTED FROM WASTEWATER TREATMENT PLANTS
EPA Number: EPA600280017
Source: NCEPI
NTIS Number: PB80-213143

COMBINED SEWER OVERFLOW CONTROL (MANUAL)
EPA Number: EPA625R93007
NTIS Number: PB94-144649
Source: NCEPI

COMBINED SEWER OVERFLOW TREATMENT BY SCREENING AND TERMINAL PONDING FT. WAYNE, INDIANA
EPA Number: EPA600279085
Source: NCEPI
NTIS Number: PB80-119399

COMBUSTION MODIFICATION CONTROL OF NITROGEN OXIDES: TAKING RESEARCH FROM CONCEPT TO IMPLEMENTATION
EPA Number: EPA600F95012
Source: NCEPI
NTIS Number: N/A

COMPARISON OF OXIDATION DITCH PLANTS TO COMPETING PROCESSES FOR SECONDARY AND ADVANCED TREATMENT OF MUNICIPAL WASTES
EPA Number: EPA600278051
Source: NCEPI
NTIS Number: PB-281380

COMPARISON OF THE 1985 NAPAP EMISSIONS INVENTORY WITH THE 1985 EPA TRENDS ESTIMATE FOR INDUSTRIAL S02 SOURCES. PROJECT SUMMARY
EPA Number: EPA600SR94012
Source: NCEPI
NTIS Number: N/A

COMPARISON OF THREE WASTE LEACHING TESTS
EPA Number: EPA600279071
Source: NCEPI
NTIS Number: PB-299259

COMPENDIUM OF METHODS FOR THE DETERMINATION OF TOXIC ORGANIC COMPOUNDS IN AMBIENT AIR, 2ND SUPPLEMENT
EPA Number: EPA600489018
Source: NCEPI
NTIS Number: PB90-116997

COMPENDIUM OF METHODS FOR THE DETERMINATION OF TOXIC ORGANIC COMPOUNDS IN AMBIENT AIR, SUPPLEMENT
EPA Number: EPA600487006
Source: NCEPI
NTIS Number: PB87-168696

COMPOSITES FROM RECYCLED WOOD AND PLASTICS. PROJECT SUMMARY
EPA Number: EPA600SR95003
Source: NCEPI
NTIS Number: N/A

COMPUTER COST MODELS FOR POTABLE WATER TREATMENT PLANTS
EPA Number: EPA600278181
Source: NCEPI
NTIS Number: PB78-287744

COMPUTER MANAGEMENT OF A COMBINED SEWER SYSTEM
EPA Number: EPA670274022
Source: NCEPI
NTIS Number: PB-235717

COMPUTER-AIDED SYNTHESIS OF WASTEWATER TREATMENT AND SLUDGE DISPOSAL SYSTEMS
EPA Number: EPA600279158
Source: NCEPI
NTIS Number: PB80-174220

CONFERENCE ON THE RISK ASSESSMENT PARA- DIGM AFTER TEN YEARS: POLICY AND PRAC- TICE, THEN NOW, AND IN THE FUTURE
EPA Number: EPA600R93039
Source: NCEPI
NTIS Number: N/A

CONSTRUCTION, MONITORING, AND PERFORMANCE OF TWO SOIL LINERS. PROJECT SUMMARY
EPA Number: EPA600S92024
Source: NCEPI
NTIS Number: PB93-157923

CONTAMINANTS AND REMEDIAL OPTIONS AT PESTICIDE SITES
EPA Number: EPA600R94202
Source: NCEPI
NTIS Number: PB95-183869

CONTAMINANTS AND REMEDIAL OPTIONS AT SELECTED METAL-CONTAMINATED SITES
EPA Number: EPA540R95512
Source: NCEPI
NTIS Number: PB95-271961

CONTINUOUS RELEASE - EMERGENCY RESPONSE NOTIFICATION SYSTEM: USER'S MANUAL FOR INDUSTRY
EPA Number: EPA540G91005
Source: NCEPI
NTIS Number: PB91-921287

CONTROL OF AIR EMISSIONS FROM SUPERFUND SITES
EPA Number: EPA625R92012
Source: NCEPI
NTIS Number: PB93-215614

CONTROL STRATEGIES FOR THE ACTIVATED SLUDGE PROCESS
EPA Number: EPA600280131
Source: NCEPI
NTIS Number: PB81-110900
CONTROL TECHNOLOGY CENTER
EPA Number: EPA600F95009
Source: NCEPI
NTIS Number: N/A

CONVENTIONAL AND ADVANCED SEWER DESIGN CONCEPTS FOR DUAL FLOOD AND POLLUTION CONTROL: A PRELIMINARY CASE STUDY, ELIZABETH, NEW JERSEY
EPA Number: EPA600278090
Source: NCEPI
NTIS Number: PB-285663

CONVERTING ROCK TRICKLING FILTERS TO PLASTIC MEDIA - DESIGN AND PERFORMANCE
EPA Number: EPA600280120
Source: NCEPI
NTIS Number: PB81-119885

CORMIX2: EXPERT SYSTEM FOR HYDRODYNAMIC MIXING ZONE ANALYSIS OF CONVENTIONAL AND TOXIC MULTIPORT DIFFUSER DISCHARGES
EPA Number: EPA600391073
Source: NCEPI
NTIS Number: PB93-166924

COST EVALUATION OF AUTOMATED AND MANUAL POST-CONSUMER PLASTIC BOTTLE SORTING SYSTEMS
EPA Number: EPA600R94165
Source: NCEPI
NTIS Number: PB95-178364

CRAYFISH (ASTACIDAE) OF NORTH AND MIDDLE AMERICA
EPA Number: EPA600D76002
Source: NCEPI
NTIS Number: PB-222930

CROSS-SPECIES SCALING FACTOR FOR CARCINOGEN RISK ASSESSMENT BASED ON EQUIVALENCE OF MG/KG/3/4/DAY
EPA Number: EPA600Z92002
Source: NCEPI
NTIS Number: N/A

CWM PO*WW*ER EVAPORATION CATALYTIC OXIDATION TECHNOLOGY, APPLICATIONS ANALYSIS REPORT
EPA Number: EPA540AR93506
Source: NCEPI
NTIS Number: PB94-124658

DATA REQUIREMENTS FOR SELECTING REMEDIAL ACTION TECHNOLOGIES: TECHNOLOGY BRIEFS
EPA Number: EPA600287001
Source: NCEPI
NTIS Number: PB87-161238

DATA USER'S GUIDE TO THE U.S. EPA LONG-TERM MONITORING PROJECT: QUALITY ASSURANCE PLAN AND DATA DICTIONARY
EPA Number: EPA600391072
Source: NCEPI
NTIS Number: PB92-239573

DECISION-SUPPORT SOFTWARE FOR SOIL VAPOR EXTRACTION TECHNOLOGY APPLICATION: HYPERVENTILATE {INCLUDES DISK)
EPA Number: EPA600R93028
Source: NCEPI
NTIS Number: PB93-502664

DEMONSTRATION BULLETIN: AOSTRA-SOILTECH ANAEROBIC THERMAL PROCESSOR: WIDE BEACH DEVELOPMENT SITE, SOILTECH ATP SYSTEMS, INC.
EPA Number: EPA540MR92008
Source: NCEPI
NTIS Number: N/A

DEMONSTRATION BULLETIN: AQUEOUS BIOLOGICAL TREATMENT SYSTEM (FIXED-FILM BIODEGRADATION), BIOTROL, INC.
EPA Number: EPA540M591001
Source: NCEPI
NTIS Number: N/A

DEMONSTRATION BULLETIN: AUGMENTED IN SITU SUBSURFACE BIOREMEDIATION PROCESS, BIO-REM, INC.
EPA Number: EPA540MR93527
Source: NCEPI
NTIS Number: N/A

DEMONSTRATION BULLETIN: AWD TECHNOLOGIES AQUADETOX/SVE SYSTEM, AWD TECHNOLOGIES, INC.
EPA Number: EPA540M591002
NTIS Number: N/A
Source: NCEPI

DEMONSTRATION BULLETIN: BESCORP SOIL WASHING SYSTEM ALASKAN BATTERY ENTERPRISES SITE, BRICE ENVIRONMENTAL SERVICES, INC.
EPA Number: EPA540MR93503
Source: NCEPI
NTIS Number: N/A

DEMONSTRATION BULLETIN: BIOGENESIS SOIL WASHING TECHNOLOGY, BIOGENESIS
EPA Number: EPA540MR93510
Source: NCEPI
NTIS Number: N/A

DEMONSTRATION BULLETIN: CAV-OX ULTRAVIOLET OXIDATION PROCESS: MAGNUM WATER TECHNOLOGY
EPA Number: EPA540MR93520
Source: NCEPI
NTIS Number: N/A

DEMONSTRATION BULLETIN: CELLO PULSE COMBUSTION BURNER SYSTEM, SONOTECH, INC.
EPA Number: EPA540MR95502
Source: NCEPI
NTIS Number: N/A

DEMONSTRATION BULLETIN: CIRCULATING BED COMBUSTER
EPA Number: EPA540MR92001
Source: NCEPI
NTIS Number: N/A

DEMONSTRATION BULLETIN: CLOR-N-SOIL PCB TEST KIT L2000 PCB/CHLORIDE ANALYZER, DEXSIL CORP.
EPA Number: EPA540MR95518
Source: NCEPI
NTIS Number: N/A

DEMONSTRATION BULLETIN: COLLOID POLISHING FILTER METHOD
EPA Number: EPA540MR94501
Source: NCEPI
NTIS Number: N/A

DEMONSTRATION BULLETIN: ENVIROGARD PCB TEST KIT, MILLIPORE INC.
EPA Number: EPA540MR95517
Source: NCEPI
NTIS Number: N/A

DEMONSTRATION BULLETIN: EX-SITU ANAEROBIC BIOREMEDIATION SYSTEM: DINOSEB
EPA Number: EPA540MR94508
Source: NCEPI
NTIS Number: N/A

DEMONSTRATION BULLETIN: EX-SITU ANAEROBIC BIOREMEDIATION TECHNOLOGY-TNT, J.R. SIMPLOT COMPANY
EPA Number: EPA540MR95529
Source: NCEPI
NTIS Number: N/A

DEMONSTRATION BULLETIN: FIELD ANALYTICAL SCREENING PROGRAM: PCB METHOD, U.S. ENVIRONMENTAL PROTECTION AGENCY
EPA Number: EPA540MR95521
Source: NCEPI
NTIS Number: N/A

DEMONSTRATION BULLETIN: FIELD ANALYTICAL SCREENING PROGRAM: PCP METHOD, U.S. ENVIRONMENTAL PROTECTION AGENCY
EPA Number: EPA540MR95528
Source: NCEPI
NTIS Number: N/A

DEMONSTRATION BULLETIN: FLAME REACTOR, HORSEHEAD RESOURCE DEVELOPMENT, INC.
EPA Number: EPA540M591005
Source: NCEPI
NTIS Number: PB92-235613

DEMONSTRATION BULLETIN: FORAGER SPONGE TECHNOLOGY
EPA Number: EPA540MR94522
Source: NCEPI
NTIS Number: N/A

DEMONSTRATION BULLETIN: FUNGAL TREATMENT BULLETIN, US EPA-RREL/USDA-FPL
EPA Number: EPA540MR93514
Source: NCEPI
NTIS Number: N/A

DEMONSTRATION BULLETIN: GAS-PHASE CHEMICAL REDUCTION, ECO LOGIC INTERNATIONAL, INC.
EPA Number: EPA540MR93522
Source: NCEPI
NTIS Number: N/A

DEMONSTRATION BULLETIN: GIS/KEY ENVIRONMENTAL DATA MANAGEMENT SYSTEM: GIS/SOLUTIONS, INC.
EPA Number: EPA540MR94505
Source: NCEPI
NTIS Number: N/A

DEMONSTRATION BULLETIN: HNU-HANBY PCP IMMUNOASSAY TEST KIT, HNU-SYSTEMS, INC.
EPA Number: EPA540MR95515
Source: NCEPI
NTIS Number: N/A

DEMONSTRATION BULLETIN: HYDRAULIC FRACTURING OF CONTAMINATED SOIL, RISK REDUCTION ENGINEERING LABORATORY AND THE UNIVERSITY OF CINCINNATI
EPA Number: EPA540MR93505
Source: NCEPI
NTIS Number: N/A

DEMONSTRATION BULLETIN: IN SITU STEAM ENHANCED RECOVERY PROCESS, HUGHES ENVIRONMENTAL SYSTEMS, INC.
EPA Number: EPA540MR94510
Source: NCEPI
NTIS Number: N/A

DEMONSTRATION BULLETIN: IN SITU THERMAL OXIDATION PROCESS, HRUBETZ ENVIRONMENTAL SERVICES
EPA Number: EPA540MR93524
Source: NCEPI
NTIS Number: N/A

DEMONSTRATION BULLETIN: IN SITU VITRIFICATION
EPA Number: EPA540MR94520
Source: NCEPI
NTIS Number: N/A

DEMONSTRATION BULLETIN: LOW TEMPERATURE THERMAL AERATION (LTTA) PROCESS, CANONIE ENVIRONMENTAL SERVICES, INC.
EPA Number: EPA540MR93504
Source: NCEPI
NTIS Number: N/A

DEMONSTRATION BULLETIN: LOW TEMPERATURE THERMAL TREATMENT (LT3R) SYSTEM, ROY F. WESTON, INC.
EPA Number: EPA540MR92019
Source: NCEPI
NTIS Number: N/A

DEMONSTRATION BULLETIN: MEMBRANE FILTRATION, SBP TECHNOLOGIES, INC.
EPA Number: EPA540MR92014
Source: NCEPI
NTIS Number: N/A

DEMONSTRATION BULLETIN: MEMBRANE MICROFILTRATION: E.I. DUPONT DE NEMOURS AND COMPANY, INC., OBERLIN FILTER COMPANY
EPA Number: EPA540M590007
Source: NCEPI
NTIS Number: N/A

DEMONSTRATION BULLETIN: METAL-ENHANCED ABIOTIC DEGRADATION TECHNOLOGY, ENVIROMETAL TECHNOLOGIES, INC.
EPA Number: EPA540MR95510
Source: NCEPI
NTIS Number: N/A

DEMONSTRATION BULLETIN: MICROFILTRATION TECHNOLOGY EPOC WATER, INC.
EPA Number: EPA540MR93513
Source: NCEPI
NTIS Number: N/A

DEMONSTRATION BULLETIN: NEW YORK STATE MULTI-VENDOR BIOREMEDIATION, R.E. WRIGHT ENVIRONMENTAL, INC.'S IN-SITU BIOREMEDIATION TREATMENT SYSTEM
EPA Number: EPA540MR95525
Source: NCEPI
NTIS Number: N/A

DEMONSTRATION BULLETIN: NEW YORK STATE MULTI-VENDOR BIOREMEDIATION: ENSR CONSULTING AND ENGINEERING/LARSEN ENGINEERS EX-SITU BIOVAULT
EPA Number: EPA540MR95524
Source: NCEPI
NTIS Number: N/A

DEMONSTRATION BULLETIN: PCP IMMUNOASSAY TECHNOLOGIES, PENTA RISC BY ENSYS INC., PENTA RAPID BY OHMICRON CORP., ENVIROGARD BY MILLIPORE
EPA Number: EPA540MR95514
Source: NCEPI
NTIS Number: N/A

DEMONSTRATION BULLETIN: PEROX-PURE CHEMICAL OXIDATION TREATMENT, PEROXIDATION SYSTEMS, INC.
EPA Number: EPA540MR93501
Source: NCEPI
NTIS Number: N/A

DEMONSTRATION BULLETIN: PNEUMATIC FRACTURING EXTRACTION AND HOT GAS INJECTION, PHASE I, ACCUTECH REMEDIAL SYSTEMS, INC.
EPA Number: EPA540MR93509
Source: NCEPI
NTIS Number: N/A

DEMONSTRATION BULLETIN: PO*WW*ER WASTEWATER TREATMENT SYSTEM, LAKES CHARLES TREATMENT CENTER, CHEMICAL WASTE MANAGEMENT, INC.
EPA Number: EPA540MR93506
Source: NCEPI
NTIS Number: N/A

DEMONSTRATION BULLETIN: RADIO FREQUENCY HEATING
EPA Number: EPA540MR94528
Source: NCEPI
NTIS Number: N/A

DEMONSTRATION BULLETIN: RADIO FREQUENCY HEATING, IIT RESEARCH INSTITUTE
EPA Number: EPA540MR94527
Source: NCEPI
NTIS Number: N/A

DEMONSTRATION BULLETIN: RAPID OPTICAL SCREEN TOOL (ROST), LORAL CORPORATION
EPA Number: EPA540MR95519
Source: NCEPI
NTIS Number: N/A

DEMONSTRATION BULLETIN: SET {6 BULLETINS}
EPA Number: EPA540M589001SET
Source: NCEPI
NTIS Number: N/A

DEMONSTRATION BULLETIN: SFC OLEOFILTRATION SYSTEM
EPA Number: EPA540MR94525
Source: NCEPI
NTIS Number: N/A

DEMONSTRATION BULLETIN: SITE CHARACTERIZATION ANALYSIS PENETROMETER SYSTEM (SCAPS) LIF SENSOR: U.S. ARMY, NAVY, AND AIR FORCE (TRI-SERVICES)
EPA Number: EPA540MR95520
Source: NCEPI
NTIS Number: N/A

DEMONSTRATION BULLETIN: SLURRY BIOREMEDIATION, INTERNATIONAL TECHNOLOGY CORPORATION
EPA Number: EPA540M591009
Source: NCEPI
NTIS Number: N/A

DEMONSTRATION BULLETIN: SOIL WASHING SYSTEM, BIOTROL, INC.
EPA Number: EPA540M591003
Source: NCEPI
NTIS Number: N/A

DEMONSTRATION BULLETIN: SOIL/SEDIMENT WASHING SYSTEM, BERGMANN U.S.A.
EPA Number: EPA540MR92075
Source: NCEPI
NTIS Number: N/A

DEMONSTRATION BULLETIN: SOILTECH ANAEROBIC THERMAL PROCESSOR, OUTBOARD MARINE CORPORATION SITE
EPA Number: EPA540MR92078
Source: NCEPI
NTIS Number: N/A

DEMONSTRATION BULLETIN: SOLIDIFICATION/ STABILIZATION OF ORGANIC/INORGANIC CONTAMINANTS, SILICATE TECHNOLOGY CORPORATION
EPA Number: EPA540MR92010
Source: NCEPI
NTIS Number: N/A

DEMONSTRATION BULLETIN: SOLIDIFICATION/ STABILIZATION PROCESS, AUGUST 1989
EPA Number: EPA540M589005
Source: NCEPI
NTIS Number: N/A

DEMONSTRATION BULLETIN: SUBSURFACE VOLATILIZATION AND VENTILATION SYSTEM
EPA Number: EPA540MR94529
Source: NCEPI
NTIS Number: N/A

DEMONSTRATION BULLETIN: TEXACO GASIFICATION PROCESS TEXACO, INC.
EPA Number: EPA540MR94514
Source: NCEPI
NTIS Number: N/A

DEMONSTRATION BULLETIN: THE BASIC EXTRACTIVE SLUDGE TREATMENT (B.E.S.T.), RESOURCES CONSERVATION COMPANY (RCC)
EPA Number: EPA540MR92079
Source: NCEPI
NTIS Number: N/A

DEMONSTRATION BULLETIN: THE DEHYDRO-TECH CORORATION, CARVER-GREENFIELD PROCESS
EPA Number: EPA540MR92002
Source: NCEPI
NTIS Number: N/A

DEMONSTRATION BULLETIN: THE ECO LOGIC THERMAL DESORPTION UNIT, MIDDLE GROUND LANDFILL, BAY CITY, MICHIGAN
EPA Number: EPA540MR94504
Source: NCEPI
NTIS Number: N/A

DEMONSTRATION BULLETIN: THE PLASMA CENTRIFUGAL FURNACE, RETECH INC.
EPA Number: EPA540M591007
Source: NCEPI
NTIS Number: N/A

DEMONSTRATION BULLETIN: THERMAL DESORPTION SYSTEM, CLEAN BERKSHIRES, INC.
EPA Number: EPA540MR94507
Source: NCEPI
NTIS Number: N/A

DEMONSTRATION BULLETIN: ULTRAVIOLET RADIATION AND OXIDATION, ULTROX INTERNATIONAL, INC.
EPA Number: EPA540M589012
Source: NCEPI
NTIS Number: N/A

DEMONSTRATION BULLETIN: UNTERDRUCK-VERDAMPFER-BRUNNEN TECHNOLOGY (UVB) VACUUM VAPORIZING WELL
EPA Number: EPA540MR95500
Source: NCEPI
NTIS Number: N/A

DEMONSTRATION BULLETIN: X*TRAX MODEL 200 THERMAL DESORPTION SYSTEMS, CHEMICAL WASTE MANAGEMENT, INC.
EPA Number: EPA540MR93502
Source: NCEPI
NTIS Number: N/A

DEMONSTRATION BULLETIN: ZENOGEM WASTEWATER TREATMENT PROCESS
EPA Number: EPA540MR95503
Source: NCEPI
NTIS Number: N/A

DEMONSTRATION BULLETIN: ZENON CROSS-FLOW PERVAPORATION TECHNOLOGY, ZENON ENVIRONMENTAL, INC.
EPA Number: EPA540MR95511
Source: NCEPI
NTIS Number: N/A

DEMONSTRATION OF ALTERNATIVE CLEANING SYSTEMS
EPA Number: EPA600R95120
Source: NCEPI
NTIS Number: PB95-255741

DEMONSTRATION OF ALTERNATIVE CLEANING SYSTEMS. PROJECT SUMMARY
EPA Number: EPA600SR95120
Source: NCEPI
NTIS Number: N/A

DEMONSTRATION OF EROSION AND SEDIMENT CONTROL TECHNOLOGY: LAKE TAHOE REGION OF CALIFORNIA
EPA Number: EPA600278208
Source: NCEPI
NTIS Number: PB-292491

DEMONSTRATION OF FUEL CELLS TO RECOVER ENERGY FROM ANAEROBIC DISGESTER GAS PHASE I. CONCEPTUAL DESIGN, PRELIMINARY COST, AND EVALUATION STUDY. PROJECT SUMMARY
EPA Number: EPA600SR95034
Source: NCEPI
NTIS Number: N/A

DEMONSTRATION OF REMEDIAL ACTION TECHNOLOGIES FOR CONTAMINATED LAND AND GROUNDWATER; VOLUME 1, FINAL REPORT
EPA Number: EPA600R93012A
Source: NCEPI
NTIS Number: PB93-218238

DEMONSTRATION OF REMEDIAL ACTION TECHNOLOGIES FOR CONTAMINATED LAND AND GROUNDWATER; VOLUME 2, FINAL REPORT, PART 1
EPA Number: EPA600R93012B
Source: NCEPI
NTIS Number: PB93-218246

DEMONSTRATION OF REMEDIAL ACTION TECHNOLOGIES FOR CONTAMINATED LAND AND GROUNDWATER; VOLUME 2, FINAL REPORT, PART 2
EPA Number: EPA600R93012C
Source: NCEPI
NTIS Number: PB93-218253

DEMONSTRATION OF SORBENT INJECTION TECHNOLOGY ON A TANGENTIALLY COAL-FIRED UTILITY BOILER (YORKTOWN LIMB DEMONSTRATION). PROJECT SUMMARY
EPA Number: EPA600SR94184
Source: NCEPI
NTIS Number: N/A

DEMONSTRATION OF THE ANALYTIC ELEMENT METHOD FOR WELLHEAD PROTECTION. PROJECT SUMMARY
EPA Number: EPA600SR94210
Source: NCEPI
NTIS Number: N/A

DEMONSTRATION OF VOID SPACE STORAGE WITH TREATMENT AND FLOW REGULATION
EPA Number: EPA600276272
Source: NCEPI
NTIS Number: PB-263032

DEMONSTRATION RESULTS IN-SITU STEAM/ HOT AIR SOIL STRIPPING, TOXIC TREATMENT INCORPORATED, USA
EPA Number: EPA540M590003
Source: NCEPI
NTIS Number: N/A

DERMAL EXPOSURE ASSESSMENT: PRINCIPLES AND APPLICATIONS
EPA Number: EPA600891011B
Source: NCEPI
NTIS Number: PB92-205665

DESCRIPTION AND SAMPLING OF CONTAMINATED SOILS: A FIELD POCKET GUIDE
EPA Number: EPA6251291002
Source: NCEPI
NTIS Number: N/A

DESIGN AND DEVELOPMENT OF A PILOT SCALE DEBRIS DECONTAMINATION SYSTEM
EPA Number: EPA540S591006
Source: NCEPI
NTIS Number: N/A

DESIGN AND DEVELOPMENT OF A PILOT SCALE DEBRIS DECONTAMINATION SYSTEM. VOLUME 1
EPA Number: EPA540591006A
Source: NCEPI
NTIS Number: PB91-231456

DESIGN CONSIDERATIONS FOR A THERMAL DECOMPOSITION ANALYTICAL SYSTEM, AUGUST 1980
EPA Number: EPA600280098
Source: NCEPI
NTIS Number: PB80-219116

DESIGN INFORMATION ON FINE PORE AERATION SYSTEMS. PROJECT SUMMARY
EPA Number: EPA600S94001
Source: NCEPI
NTIS Number: N/A

DESIGN MANUAL: DEWATERING MUNICIPAL WASTEWATER SLUDGES
EPA Number: EPA625187014
Source: NCEPI
NTIS Number: N/A

DESIGN MANUAL: FINE PORE AERATION SYSTEMS
EPA Number: EPA625189023
Source: NCEPI
NTIS Number: PB90-125204

DESIGN MANUAL: MUNICIPAL WASTEWATER DISINFECTION
EPA Number: EPA625186021
Source: NCEPI
NTIS Number: N/A

DESIGN MANUAL: PHOSPHORUS REMOVAL
EPA Number: EPA625187001
Source: NCEPI
NTIS Number: PB95-232914

DETERMINATION OF CAPILLARY PRESSURE-SATURATION CURVES INVOLVING TCE, WATER AND AIR FOR A SAND AND A SANDY CLAY LOAM. PROJECT SUMMARY
EPA Number: EPA600SR94005
Source: NCEPI
NTIS Number: N/A

DEVELOPMENT AND APPLICATION OF A SIMPLIFIED STORMWATER MANAGEMENT MODEL
EPA Number: EPA600276218
Source: NCEPI
NTIS Number: PB-258074

DEVELOPMENT AND EVALUATION OF A QUANTITATIVE ENZYME LINKED IMMUNOSORBENT ASSAY (ELISA) FOR POLYCHLORINATED BIPHENYLS
EPA Number: EPA600R94112
Source: NCEPI
NTIS Number: PB95-100038

DEVELOPMENT AND EVALUATION OF A QUANTITATIVE ENZYME LINKED IMMUNOSORBENT ASSAY (ELISA) FOR POLYCHLORINATED BIPHENYLS. PROJECT SUMMARY
EPA Number: EPA600SR94112
Source: NCEPI
NTIS Number: N/A

DEVELOPMENT AND EVALUATION OF MONITORING METHODS FOR POLYCYCLIC AROMATIC HYDROCARBONS IN HOUSE DUST AND TRACK-IN SOIL. PROJECT SUMMARY
EPA Number: EPA600SR94189
Source: NCEPI
NTIS Number: N/A

DEVELOPMENT AND IMPROVEMENT OF TEMPORAL ALLOCATION FACTOR FILES. PROJECT SUMMARY
EPA Number: EPA600SR95004
Source: NCEPI
NTIS Number: N/A

DEVELOPMENT AND SELECTION OF AMMONIA EMISSION FACTORS. PROJECT SUMMARY
EPA Number: EPA600SR94190
Source: NCEPI
NTIS Number: N/A

DEVELOPMENT OF A LUMPED-PARAMETER MODEL OF INDOOR RADON CONCENTRATIONS. PROJECT SUMMARY
EPA Number: EPA600SR94201
Source: NCEPI
NTIS Number: N/A

DEVELOPMENT OF A MAILING LIST TO ANNOUNCE COMPETITIVE ASSISTANCE AGREEMENTS {ANNOUNCEMENT}
EPA Number: EPA600F94042
Source: NCEPI
NTIS Number: N/A

DEVELOPMENT OF A POLLUTION PREVENTION FACTORS METHODOLOGY BASED ON LIFE-CYCLE ASSESSMENT: LITHOGRAPHIC PRINTING CASE HISTORY
EPA Number: EPA600R94157
Source: NCEPI
NTIS Number: PB95-154878

DEVELOPMENT OF A QUALITATIVE PATHOGEN RISK ASSESSMENT METHODOLOGY FOR MUNICIPAL SLUDGE LANDFILLING
EPA Number: EPA600688006
Source: NCEPI
NTIS Number: PB88-198544

DEVELOPMENT OF COMPUTER SUPPORTED INFORMATION SYSTEM SHELL FOR MEASURING POLLUTION PREVENTION PROGRESS
EPA Number: EPA600R95130
Source: NCEPI
NTIS Number: PB96-101431

DEVELOPMENT OF RISK ASSESSMENT METHODOLOGY FOR LAND APPLICATION AND DISTRIBUTION AND MARKETING OF MUNICIPAL SLUDGE
EPA Number: EPA600689001
Source: NCEPI
NTIS Number: PB90-135740

DEVELOPMENT OF RISK ASSESSMENT METHODOLOGY FOR MUNICIPAL SLUDGE INCINERATION
EPA Number: EPA600691004
Source: NCEPI
NTIS Number: PB91-228114

DEVELOPMENT OF RISK ASSESSMENT METHODOLOGY FOR MUNICIPAL SLUDGE LANDFILLING
EPA Number: EPA600690008
Source: NCEPI
NTIS Number: PB91-137265

DEVELOPMENT OF RISK ASSESSMENT METHODOLOGY FOR SURFACE DISPOSAL OF MUNICIPAL SLUDGE
EPA Number: EPA600690001
Source: NCEPI
NTIS Number: PB90-261561

DIOXIN RISK CHARACTERIZATION: VOLUME 3 OF THE EPA HEALTH ASSESSMENT DOCUMENT FOR 2,3,7,8-TETRACHLORODIBENZO-P-DIOXIN AND RELATED COMPOUNDS, 3.5" DISK
EPA Number: EPA600BP92001CA
Source: NCEPI
NTIS Number: N/A

DIRECT-DELAYED RESPONSE PROJECT: FUTURE EFFECTS OF LONG-TERM SULFUR DEPOSITION ON SURFACE WATER CHEMISTRY IN THE NORTHEAST AND SOUTHERN BLUE RIDGE PROVINCE {VOLUMES A-D SOLD AS SET}
EPA Number: EPA600389061
Source: NCEPI
NTIS Number: N/A

DIRECT/DELAYED RESPONSE PROJECT: FUTURE EFFECTS OF LONG-TERM SULFUR DEPOSITION ON STREAM CHEMISTRY IN THE MID-APPALACHIAN REGION OF THE EASTERN UNITED STATES
EPA Number: EPA600R92186
Source: NCEPI
NTIS Number: PB92-232370

DISINFECTION/TREATMENT OF COMBINED SEWER OVERFLOWS, SYRACUSE, NY
EPA Number: EPA600279134
Source: NCEPI
NTIS Number: PB80-113459

DISSOLVED OXYGEN MEASUREMENT IN OHIO STREAMS FOLLOWING URBAN RUNOFF
EPA Number: EPA600280092
Source: NCEPI
NTIS Number: PB80-222045

DOE/EPA/NSF/ONR JOINT PROGRAM ON BIOREMEDIATION: INTERAGENCY ANNOUNCEMENT OF OPPORTUNITY
EPA Number: EPA600F96002
Source: NCEPI
NTIS Number: N/A

DOSE-RESPONSE ANALYSIS OF INGESTED BENZO{A}PYRENE (CAS NO. 50-32-8)
EPA Number: EPA600R92045
Source: NCEPI
NTIS Number: PB93-167484

DRINKING WATER TREATMENT FOR SMALL COMMUNITIES: A FOCUS ON EPA'S RESEARCH
EPA Number: EPA640K94003
Source: NCEPI
NTIS Number: N/A

DRY-WEATHER DEPOSITION AND FLUSHING FOR COMBINED SEWER OVERFLOW POLLUTION CONTROL
EPA Number: EPA600279133
Source: NCEPI
NTIS Number: PB80-118524

DUAL PROCESS HIGH RATE FILTRATION OF RAW SANITARY SEWAGE AND COMBINED SEWER OVERFLOWS
EPA Number: EPA600279015
Source: NCEPI
NTIS Number: PB79-296626

DUPONT CHAMBERS WORKS: WASTE MINIMIZATION PROJECT
EPA Number: EPA600R93203
Source: NCEPI
NTIS Number: PB94-136280

EARTH DAY ACTIVITIES FOR THE CLASSROOM
EPA Number: EPA600K92010
Source: NCEPI
NTIS Number: N/A

EARTH DAY HANDOUT: EPA'S RESEARCH OFFICE LISTS ACHIEVEMENTS
EPA Number: EPA600F95008
Source: NCEPI
NTIS Number: N/A

ECOLOGICAL RISK ASSESSMENT ISSUE PAPERS
EPA Number: EPA630R94009
Source: NCEPI
NTIS Number: PB95-224192

ECONOMIC ANALYSIS OF THE ENVIRONMENTAL IMPACT OF HIGHWAY DEICING
EPA Number: EPA600276105
Source: NCEPI
NTIS Number: PB-253268

ECONOMIC ANALYSIS ROOT CONTROL AND BACK-WATER FLOW CONTROL AS RELATED TO INFILTRATION/INFLOW CONTROL
EPA Number: EPA600277017A
Source: NCEPI
NTIS Number: PB-280738

ECONOMIC GROWTH ANALYSIS SYSTEM, VERSION 2.0. PROJECT SUMMARY
EPA Number: EPA600SR94139
Source: NCEPI
NTIS Number: N/A

EFFECT OF PH, DIC, ORTHOPHOSPHATE AND SULFATE ON DRINKING WATER CUPORSOLVENCY
EPA Number: EPA600R95085
Source: NCEPI
NTIS Number: PB95-269270

EFFECT OF PRETREATMENT ON THE FILTRATION OF LOW TURBIDITY SECONDARY EFFLUENT
EPA Number: EPA600280148
Source: NCEPI
NTIS Number: PB81-111031

EFFECTS OF CHANGING COALS ON THE EMISSIONS OF METAL HAZARDOUS AIR POLLUTANTS FROM THE COMBUSTION OF PULVERIZED COAL. PROJECT SUMMARY
EPA Number: EPA600SR95106
Source: NCEPI
NTIS Number: N/A

EFFECTS OF SEWAGE SLUDGE ON THE CADMIUM AND ZINC CONTENT OF CROPS
EPA Number: EPA600881003
Source: NCEPI
NTIS Number: PB81-181596

EFFECTS OF SLUDGE IRRIGATION ON THREE PACIFIC NORTHWEST FOREST SOILS
EPA Number: EPA600280002
Source: NCEPI
NTIS Number: PB80-204068

EFFECTS OF THERMAL TREATMENT OF SLUDGE ON MUNICIPAL WASTEWATER TREATMENT COSTS
EPA Number: EPA600278073
Source: NCEPI
NTIS Number: PB-285707

EFFECTS OF WATER CONSERVATION INDUCED WASTEWATER FLOW REDUCTION-A PERSPECTIVE
EPA Number: EPA600280137
Source: NCEPI
NTIS Number: PB81-113425

ELECTRIC AND MAGNETIC FIELDS: AN EPA PERSPECTIVE ON RESEARCH NEEDS AND PRIORITIES FOR IMPROVING HEALTH RISK ASSESSMENT
EPA Number: EPA600991016F
Source: NCEPI
NTIS Number: N/A

ELECTRONIC COMPONENT COOLING ALTERNATIVES: COMPRESSED AIR AND LIQUID NITROGEN. PROJECT SUMMARY
EPA Number: EPA600SR94170
Source: NCEPI
NTIS Number: N/A

EMAP INFORMATION MANAGEMENT STRATEGIC PLAN: 1993-1997. PROJECT SUMMARY
EPA Number: EPA620SR94017
Source: NCEPI
NTIS Number: N/A

EMAP MONITOR: NEWSLETTER, FEBRUARY 1993
EPA Number: EPA620N92001
Source: NCEPI
NTIS Number: PB93-163020

EMAP MONITOR: NEWSLETTER, FEBRUARY 1994
EPA Number: EPA620N93003
Source: NCEPI
NTIS Number: N/A

EMAP MONITOR: NEWSLETTER, MARCH 1992
EPA Number: EPA600M91051
Source: NCEPI
NTIS Number: PB92-239557

EMAP PROJECT DESCRIPTIONS
EPA Number: EPA620R93009
Source: NCEPI
NTIS Number: PB94-114915

EMAP: PROGRESS IN DEVELOPING AMERICA'S ECOLOGICAL REPORT CARD
EPA Number: EPA620R93011
Source: NCEPI
NTIS Number: N/A

EMAP: SURFACE WATERS 1991 PILOT REPORT
EPA Number: EPA620R93003
Source: NCEPI
NTIS Number: PB93-156008

EMAP: SURFACE WATERS MONITORING AND RESEARCH STRATEGY. FISCAL YEAR 1991
EPA Number: EPA600391022
Source: NCEPI
NTIS Number: PB91-168518

EMERGING TECHNOLOGIES: BIO-RECOVERY SYSTEMS REMOVAL AND RECOVERY OF METAL IONS FROM GROUNDWATER
EPA Number: EPA540590005A
Source: NCEPI
NTIS Number: PB90-252594

EMERGING TECHNOLOGY BULLETIN: A CROSS-FLOW PERVAPERATION SYSTEM FOR REMOVAL OF VOC'S FROM CONTAMINATED WASTEWATER, WASTEWATER TECHNOLOGY CENTER
EPA Number: EPA540F93503
Source: NCEPI
NTIS Number: N/A

EMERGING TECHNOLOGY BULLETIN: AMBERSORB 563 ADSORBENT, ROHM AND HAAS COMPANY
EPA Number: EPA540F95500
Source: NCEPI
NTIS Number: N/A

EMERGING TECHNOLOGY BULLETIN: BIOSCRUBBER, ALUMINUM COMPANY OF AMERICA
EPA Number: EPA540F93507
Source: NCEPI
NTIS Number: N/A

EMERGING TECHNOLOGY BULLETIN: DEVELOPMENT OF A PHOTOTHERMAL DETOXIFICATION UNIT
EPA Number: EPA540F95505
Source: NCEPI
NTIS Number: N/A

EMERGING TECHNOLOGY BULLETIN: ELECTROKINETIC SOIL PROCESSING
EPA Number: EPA540F95504
Source: NCEPI
NTIS Number: N/A

EMERGING TECHNOLOGY BULLETIN: ELECTRON BEAM TREATMENT FOR THE REMOVAL OF TRICHLOROETHYLENE AND TETRACHLOROETHLENE FROM STREAMS AND SLUDGE
EPA Number: EPA540F92009
Source: NCEPI
NTIS Number: N/A

EMERGING TECHNOLOGY BULLETIN: METALS TREATMENT AT SUPERFUND SITES BY ADSORPTIVE FILTRATION
EPA Number: EPA540F92008
Source: NCEPI
NTIS Number: PB92-235571

EMERGING TECHNOLOGY BULLETIN: METHANOTROPHIC BIOREACTOR SYSTEM, BIOTROL, INC.
EPA Number: EPA540F93506
Source: NCEPI
NTIS Number: N/A

EMERGING TECHNOLOGY BULLETIN: NEW JERSEY INSTITUTE OF TECHNOLOGY, GHEA ASSOCIATES PROCESS
EPA Number: EPA540F94509
Source: NCEPI
NTIS Number: N/A

EMERGING TECHNOLOGY BULLETIN: PROCESS FOR THE TREATMENT OF VOLATILE ORGANIC CARBON AND HEAVY-METAL-CONTAMINATED SOIL, INTERNATIONAL TECHNOLOGY CORP.
EPA Number: EPA540F95509
Source: NCEPI
NTIS Number: N/A

EMERGING TECHNOLOGY BULLETIN: RECLAMATION OF LEAD FROM SUPERFUND WASTE MATERIAL USING SECONDARY LEAD SMELTERS
EPA Number: EPA540F94510
Source: NCEPI
NTIS Number: N/A

EMERGING TECHNOLOGY BULLETIN: REDUCTIVE PHOTO-DECHLORINATION (RPD) PROCESS FOR SAFE CONVERSION OF HAZARDOUS CHLOROCARBON WASTE STREAMS
EPA Number: EPA540F94508
Source: NCEPI
NTIS Number: N/A

EMERGING TECHNOLOGY BULLETIN: REMOVAL OF PHENOL FROM AQUEOUS SOLUTIONS USING HIGH ENERGY ELECTRON BEAM IRRADIATION
EPA Number: EPA540F93509
Source: NCEPI
NTIS Number: N/A

EMERGING TECHNOLOGY BULLETIN: SPOUTED BED REACTOR
EPA Number: EPA540F93508
Source: NCEPI
NTIS Number: N/A

EMERGING TECHNOLOGY BULLETIN: THE BABCOCK & WILCOX CYCLONE FURNACE SOIL VITRIFICATION TECHNOLOGY
EPA Number: EPA540F92010
Source: NCEPI
NTIS Number: N/A

EMERGING TECHNOLOGY BULLETIN: TWO-ZONE PCE BIOREMEDIATION SYSTEM, ABB ENVIRONMENTAL SERVICES, INC.
EPA Number: EPA540F95510
Source: NCEPI
NTIS Number: N/A

EMERGING TECHNOLOGY PROJECT BULLETIN: ALTERNATING CURRENT ELETROCOAGULATION
EPA Number: EPA540F92011
Source: NCEPI
NTIS Number: N/A

EMERGING TECHNOLOGY PROJECT BULLETIN: CHEMICAL TREATMENT AND ULTRAFILTRATION
EPA Number: EPA540F92002
Source: NCEPI
NTIS Number: N/A

EMERGING TECHNOLOGY PROJECT BULLETIN: CONSTRUCTED WETLANDS TREATMENT FOR TOXIC METAL CONTAMINATED WATERS
EPA Number: EPA540F92001
Source: NCEPI
NTIS Number: N/A

EMERGING TECHNOLOGY PROJECT BULLETIN: LASER INDUCED PHOTOCHEMICAL OXIDATIVE DESTRUCTION
EPA Number: EPA540F92004
Source: NCEPI
NTIS Number: N/A

EMERGING TECHNOLOGY PROJECT BULLETIN: REMOVAL AND RECOVERY OF METAL IONS FROM GROUNDWATER, BIO-RECOVERY SYSTEMS, INC
EPA Number: EPA540F92003
Source: NCEPI
NTIS Number: N/A

EMERGING TECHNOLOGY REPORT: CROSS-FLOW PERVAPORATION SYSTEM FOR REMOVAL OF VOCS FROM CONTAMINATED WASTEWATER
EPA Number: EPA540SR94512
Source: NCEPI
NTIS Number: N/A

EMERGING TECHNOLOGY REPORT: DESTRUCTION OF ORGANIC CONTAMINANTS IN AIR USING ADVANCED ULTRAVIOLET FLASHLAMPS. PROJECT SUMMARY
EPA Number: EPA540SR93516
Source: NCEPI
NTIS Number: N/A

EMERGING TECHNOLOGY REPORT: DEVELOPMENT OF A PHOTOTHERMAL DETOXIFICATION UNIT
EPA Number: EPA540R95526
Source: NCEPI
NTIS Number: PB95-255733

EMERGING TECHNOLOGY REPORT: METALS TREATMENT AT SUPERFUND SITES BY ADSORPTIVE FILTRATION. PROJECT SUMMARY
EPA Number: EPA540SR93515
Source: NCEPI
NTIS Number: N/A

EMERGING TECHNOLOGY REPORT: USE OF SECONDARY LEAD SMELTERS FOR THE RECOVERY OF LEAD FROM RUBBER BATTERY CASES AND OTHER MATERIALS. PROJECT SUMMARY
EPA Number: EPA540SR95504
Source: NCEPI
NTIS Number: N/A

EMERGING TECHNOLOGY SUMMARY: BENCH-SCALE TESTING OF PHOTOLYSIS, CHEMICAL OXIDATION, AND BIODEGRADATION OF PCB CONTAMINATED SOILS, AND PHOTOLYSIS OF TCDD CONTAMINATED SOILS
EPA Number: EPA540SR94531
Source: NCEPI
NTIS Number: N/A

EMERGING TECHNOLOGY SUMMARY: DEMONSTRATION OF AMBERSORB 563 ADSORBENT TECHNOLOGY. PROJECT SUMMARY
EPA Number: EPA540SR95516
Source: NCEPI
NTIS Number: N/A

EMERGING TECHNOLOGY SUMMARY: DEVELOPMENT OF A PHOTOTHERMAL DETOXIFICATION UNIT
EPA Number: EPA540SR95526
Source: NCEPI
NTIS Number: N/A

EMERGING TECHNOLOGY SUMMARY: DEVELOPMENT OF ELECTRO-ACOUSTIC SOIL DECONTAMINATION (ESD) PROCESS FOR IN SITU APPLICATIONS
EPA Number: EPA540S590004
Source: NCEPI
NTIS Number: N/A

EMERGING TECHNOLOGY SUMMARY: ELECTRO-PURE ALTERNATING CURRENT ELECTROCOAGULATION
EPA Number: EPA540S93504
Source: NCEPI
NTIS Number: N/A

EMERGING TECHNOLOGY SUMMARY: PILOT SCALE DEMONSTRATION OF A TWO STAGE METHANOTROPHIC BIOREACTOR FOR BIODEGRADATION OF TRICHLOROETHANE IN GROUNDWATER
EPA Number: EPA540S93505
Source: NCEPI
NTIS Number: N/A

EMERGING TECHNOLOGY SUMMARY: REMOVAL AND RECOVERY OF METAL IONS FROM GROUNDWATER
EPA Number: EPA540S590005
Source: NCEPI
NTIS Number: N/A

ENERGY REQUIREMENTS FOR MUNICIPAL POLLUTION CONTROL FACILITIES
EPA Number: EPA600277214
Source: NCEPI
NTIS Number: PB-276989

ENGINEERING BULLETIN: AIR PATHWAYS ANALYSIS
EPA Number: EPA540S92013
Source: NCEPI
NTIS Number: PB93-163046

ENGINEERING BULLETIN: AIR STRIPPING OF AQUEOUS SOLUTIONS
EPA Number: EPA540291022
Source: NCEPI
NTIS Number: PB92-180033

ENGINEERING BULLETIN: BIOLOGICAL TOXICITY TESTING
EPA Number: EPA540S95501
Source: NCEPI
NTIS Number: PB95-267589

ENGINEERING BULLETIN: CHEMICAL DEHALOGENATION TREATMENT: APEG TREATMENT
EPA Number: EPA540290015
Source: NCEPI
NTIS Number: PB91-228031

ENGINEERING BULLETIN: CHEMICAL OXIDATION TREATMENT
EPA Number: EPA540291025
Source: NCEPI
NTIS Number: PB92-180066

ENGINEERING BULLETIN: CONTROL OF AIR EMISSIONS FROM MATERIALS HANDLING DURING REMEDIATION
EPA Number: EPA540291023
Source: NCEPI
NTIS Number: PB92-180041

ENGINEERING BULLETIN: DESIGN CONSIDERATION FOR AMBIENT AIR MONITORING AT SUPERFUND SITES
EPA Number: EPA540S92012
Source: NCEPI
NTIS Number: N/A

ENGINEERING BULLETIN: GRANULAR ACTIVATED CARBON TREATMENT
EPA Number: EPA540291024
Source: NCEPI
NTIS Number: PB92-180058

ENGINEERING BULLETIN: IN SITU BIODEGRADATION TREATMENT
EPA Number: EPA540S94502
Source: NCEPI
NTIS Number: PB94-190469

ENGINEERING BULLETIN: IN SITU SOIL FLUSHING
EPA Number: EPA540291021
Source: NCEPI
NTIS Number: PB92-180025

ENGINEERING BULLETIN: IN SITU STEAM EXTRACTION TREATMENT
EPA Number: EPA540291005
Source: NCEPI
NTIS Number: PB91-228064

ENGINEERING BULLETIN: IN SITU VITRIFICATION TREATMENT
EPA Number: EPA540S94504
Source: NCEPI
NTIS Number: PB95-125449

ENGINEERING BULLETIN: LANDFILL COVERS
EPA Number: EPA540S93500
Source: NCEPI
NTIS Number: PB94-105426

ENGINEERING BULLETIN: MOBILE/ TRANSPORTABLE INCINERATION TREATMENT
EPA Number: EPA540290014
Source: NCEPI
NTIS Number: PB91-228023

ENGINEERING BULLETIN: PYROLYSIS TREATMENT
EPA Number: EPA540S92010
Source: NCEPI
NTIS Number: PB93-105583

ENGINEERING BULLETIN: ROTATING BIOLOGICAL CONTRACTORS
EPA Number: EPA540S92007
Source: NCEPI
NTIS Number: PB92-235936

ENGINEERING BULLETIN: SELECTION OF CONTROL TECHNOLOGIES FOR REMEDIATION OF LEAD BATTER RECYCLING SITES
EPA Number: EPA540S92011
Source: NCEPI
NTIS Number: PB93-121333

ENGINEERING BULLETIN: SLURRY BIODEGRADATION
EPA Number: EPA540290016
Source: NCEPI
NTIS Number: PB91-228049

ENGINEERING BULLETIN: SLURRY WALLS
EPA Number: EPA540S92008
Source: NCEPI
NTIS Number: PB93-105575

ENGINEERING BULLETIN: SOLIDIFICATION/ STABILIZATION OF ORGANICS AND INORGANICS
EPA Number: EPA540S92015
Source: NCEPI
NTIS Number: N/A

ENGINEERING BULLETIN: SOLVENT EXTRACTION
EPA Number: EPA540S94503
Source: NCEPI
NTIS Number: PB94-190477

ENGINEERING BULLETIN: SUPERCRITICAL WATER OXIDATION
EPA Number: EPA540S92006
Source: NCEPI
NTIS Number: PB92-224088

ENGINEERING BULLETIN: TECHNOLOGY PRESELECTION DATA REQUIREMENTS
EPA Number: EPA540S92009
Source: NCEPI
NTIS Number: PB93-105591

ENGINEERING BULLETIN: THERMAL DESORPTION TREATMENT
EPA Number: EPA540S94501
Source: NCEPI
NTIS Number: PB94-160603

ENGINEERING BULLETINS FOR REMEDIATION OF SUPERFUND SITES {BINDERS ONLY}
EPA Number: EPARREL-CI-0850
Source: NCEPI
NTIS Number: N/A

ENGINEERING FORUM ISSUE: CONSIDERATIONS IN DECIDING TO TREAT CONTAMINATED UNSATURATED SOILS IN SITU
EPA Number: EPA540S94500
Source: NCEPI
NTIS Number: PB94-177771

ENGINEERING ISSUE: TECHNOLOGY ALTERNATIVES FOR THE REMEDIATION OF PCB-CONTAMINATED SOIL AND SEDIMENT
EPA Number: EPA540S93506
Source: NCEPI
NTIS Number: PB94-144250

ENSURING SAFE DRINKING WATER
EPA Number: EPA600M91012
Source: NCEPI
NTIS Number: N/A

ENVIRONMENTAL FATE CONSTANTS FOR ADDITIONAL 27 ORGANIC CHEMICALS UNDER CONSIDERATION FOR EPA'S HAZARDOUS WASTE IDENTIFICATION PROJECTS. PROJECT SUMMARY
EPA Number: EPA600SR95039
Source: NCEPI
NTIS Number: N/A

ENVIRONMENTAL IMPACT ASSESSMENTS
EPA Number: EPA600M91037
Source: NCEPI
NTIS Number: N/A

ENVIRONMENTAL MANAGEMENT
EPA Number: EPA600M91039
Source: NCEPI
NTIS Number: N/A

ENVIRONMENTAL MONITORING AND ASSESSMENT PROGRAM
EPA Number: EPA620N93001
Source: NCEPI
NTIS Number: N/A

ENVIRONMENTAL MONITORING AND ASSESSMENT PROGRAM (EMAP): CUMULATIVE BIBLIOGRAPHY
EPA Number: EPA620R95006
Source: NCEPI
NTIS Number: N/A

ENVIRONMENTAL MONITORING AND ASSESSMENT PROGRAM {PROGRAM GUIDE}
EPA Number: EPA620R93012
Source: NCEPI
NTIS Number: PB94-136256

ENVIRONMENTAL MONITORING AND ASSESSMENT PROGRAM ASSESSMENT FRAMEWORK
EPA Number: EPA620R94016
Source: NCEPI
NTIS Number: PB94-158862

ENVIRONMENTAL MONITORING AND ASSESSMENT PROGRAM, ASSESSING THE SUITABILITY OF WINDBREAKS AS WILDLIFE HABITAT, 1994 PILOT PLAN. PROJECT SUMMARY
EPA Number: EPA620SR94023
Source: NCEPI
NTIS Number: N/A

ENVIRONMENTAL MONITORING AND ASSESSMENT PROGRAM: 1992 PROJECT DESCRIPTION
EPA Number: EPA600R92146
Source: NCEPI
NTIS Number: N/A

ENVIRONMENTAL MONITORING AND ASSESSMENT PROGRAM: AGRICULTURAL LANDS PILOT FIELD PROGRAM REPORT, 1993
EPA Number: EPA620R95004
Source: NCEPI
NTIS Number: PB95-243069

ENVIRONMENTAL MONITORING AND ASSESSMENT PROGRAM: AGRICULTURAL LANDS PILOT FIELD PROGRAM REPORT, 1993. PROJECT SUMMARY
EPA Number: EPA620SR95004
Source: NCEPI
NTIS Number: N/A

ENVIRONMENTAL MONITORING AND ASSESSMENT PROGRAM: ASSESSMENT FRAMEWORK. PROJECT SUMMARY
EPA Number: EPA620SR94016
Source: NCEPI
NTIS Number: N/A

ENVIRONMENTAL MONITORING AND ASSESSMENT PROGRAM: CHESAPEAKE BAY WATERSHED PILOT PROJECT. PROJECT SUMMARY
EPA Number: EPA620SR94020
Source: NCEPI
NTIS Number: N/A

ENVIRONMENTAL MONITORING AND ASSESSMENT PROGRAM: FOREST HEALTH MONITORING 1992 ACTIVITIES PLAN
EPA Number: EPA620R93002
Source: NCEPI
NTIS Number: PB94-114717

ENVIRONMENTAL MONITORING AND ASSESSMENT PROGRAM: INDICATOR DEVELOPMENT STRATEGY. PROJECT SUMMARY
EPA Number: EPA620SR94022
Source: NCEPI
NTIS Number: N/A

ENVIRONMENTAL MONITORING AND ASSESSMENT PROGRAM: MASTER GLOSSARY. PROJECT SUMMARY
EPA Number: EPA620SR93013
Source: NCEPI
NTIS Number: N/A

ENVIRONMENTAL MONITORING AND ASSESSMENT PROGRAM: METHODS FORMAT GUIDANCE
EPA Number: EPA620R95001
Source: NCEPI
NTIS Number: PB95-221941

ENVIRONMENTAL MONITORING AT LOVE CANAL VOLUME 1
EPA Number: EPA600482030A
Source: NCEPI
NTIS Number: PB82-237330

ENVIRONMENTAL PLANNING FOR SMALL COMMUNITIES: A GUIDE FOR LOCAL DECISION-MAKERS
EPA Number: EPA625R94009
Source: NCEPI
NTIS Number: N/A

ENVIRONMENTAL POLLUTION CONTROL ALTERNATIVES: DRINKING WATER TREATMENT FOR SMALL COMMUNITIES
EPA Number: EPA625590025
Source: NCEPI
NTIS Number: PB91-145961

ENVIRONMENTAL REGULATIONS AND TECHNOLOGY: AUTOTHERMAL THERMOPHILIC AEROBIC DIGESTION OF MUNICIPAL WASTEWATER SLUDGE
EPA Number: EPA6251090007
Source: NCEPI
NTIS Number: N/A

ENVIRONMENTAL REGULATIONS AND TECHNOLOGY: CONTROL OF PATHOGENS AND VECTOR ATTRACTION IN SEWAGE SLUDGE
EPA Number: EPA625R92013
Source: NCEPI
NTIS Number: N/A

ENVIRONMENTAL REGULATIONS AND TECHNOLOGY: FUGITIVE VOC EMISSIONS IN THE SYNTHETIC ORGANIC CHEMICALS INDUSTRY MANUFACTURING INDUSTRY
EPA Number: EPA6251084004
Source: NCEPI
NTIS Number: N/A

ENVIRONMENTAL REGULATIONS AND TECHNOLOGY: MANAGING USED MOTOR OIL
EPA Number: EPA625R94010
Source: NCEPI
NTIS Number: N/A

ENVIRONMENTAL REGULATIONS AND TECHNOLOGY: THE ELECTROPLATING INDUSTRY
EPA Number: EPA6251085001
Source: NCEPI
NTIS Number: N/A

ENVIRONMENTAL RESEARCH BRIEF: BIODEGRADATION OF HALOGENATED HYDROCARBONS
EPA Number: EPA600M87012
Source: NCEPI
NTIS Number: N/A

ENVIRONMENTAL RESEARCH BRIEF: PATRIOT; A METHODOLOGY AND DECISION SYSTEM FOR EVALUATING THE LEACHING POTENTIAL OF PESTICIDES
EPA Number: EPA600S93010
Source: NCEPI
NTIS Number: PB94-168374

ENVIRONMENTAL RESEARCH BRIEF: POLLUTION PREVENTION ASSESSMENT FOR A MANUFACTURER OF AIRCRAFT LANDING GEAR
EPA Number: EPA600S95032
Source: NCEPI
NTIS Number: PB96-107164

ENVIRONMENTAL RESEARCH BRIEF: POLLUTION PREVENTION ASSESSMENT FOR A MANUFACTURER OF AUTOMOTIVE BATTERY SEPARATORS
EPA Number: EPA600S95011
Source: NCEPI
NTIS Number: PB95-274437

ENVIRONMENTAL RESEARCH BRIEF: POLLUTION PREVENTION ASSESSMENT FOR A MANUFACTURER OF AUTOMOTIVE LIGHTING EQUIPMENT AND ACCESSORIES
EPA Number: EPA600S95012
Source: NCEPI
NTIS Number: PB95-107438

ENVIRONMENTAL RESEARCH BRIEF: POLLUTION PREVENTION ASSESSMENT FOR A MANUFACTURER OF BOURBON WHISKEY
EPA Number: EPA600S95010
Source: NCEPI
NTIS Number: PB95-274460

ENVIRONMENTAL RESEARCH BRIEF: POLLUTION PREVENTION ASSESSMENT FOR A MANUFACTURER OF COMBUSTION ENGINE PISTON RINGS
EPA Number: EPA600S95015
Source: NCEPI
NTIS Number: PB96-117973

ENVIRONMENTAL RESEARCH BRIEF: POLLUTION PREVENTION ASSESSMENT FOR A MANUFACTURER OF ELECTRICAL LOAD CENTERS
EPA Number: EPA600S95029
Source: NCEPI
NTIS Number: PB96-115589

ENVIRONMENTAL RESEARCH BRIEF: POLLUTION PREVENTION ASSESSMENT FOR A MANUFACTURER OF ELECTROPLATED TRUCK BUMPERS
EPA Number: EPA600S95019
Source: NCEPI
NTIS Number: PB96-115928

ENVIRONMENTAL RESEARCH BRIEF: POLLUTION PREVENTION ASSESSMENT FOR A MANUFACTURER OF FOLDING PAPERBOARD CARTONS
EPA Number: EPA600S95021
Source: NCEPI
NTIS Number: PB96-139605

ENVIRONMENTAL RESEARCH BRIEF: POLLUTION PREVENTION ASSESSMENT FOR A MANUFACTURER OF FOOD SERVICE EQUIPMENT
EPA Number: EPA600S95026
Source: NCEPI
NTIS Number: PB96-117981

ENVIRONMENTAL RESEARCH BRIEF: POLLUTION PREVENTION ASSESSMENT FOR A MANUFACTURER OF GEAR CASES FOR OUTBOARD MOTORS
EPA Number: EPA600S95028
Source: NCEPI
NTIS Number: PB96-115936

ENVIRONMENTAL RESEARCH BRIEF: POLLUTION PREVENTION ASSESSMENT FOR A MANUFACTURER OF LOCKING DEVICES
EPA Number: EPA600S95013
Source: NCEPI
NTIS Number: PB96-107156

ENVIRONMENTAL RESEARCH BRIEF: POLLUTION PREVENTION ASSESSMENT FOR A MANUFACTURER OF METAL FASTENERS
EPA Number: EPA600S95016
Source: NCEPI
NTIS Number: PB96-107040

ENVIRONMENTAL RESEARCH BRIEF: POLLUTION PREVENTION ASSESSMENT FOR A MANUFACTURER OF OUTBOARD MOTORS
EPA Number: EPA600S95018
Source: NCEPI
NTIS Number: PB96-107032

ENVIRONMENTAL RESEARCH BRIEF: POLLUTION PREVENTION ASSESSMENT FOR A MANUFACTURER OF PAINTS AND COATINGS
EPA Number: EPA600S95009
Source: NCEPI
NTIS Number: PB95-270740

ENVIRONMENTAL RESEARCH BRIEF: POLLUTION PREVENTION ASSESSMENT FOR A MANUFACTURER OF PHARMACEUTICALS
EPA Number: EPA600S95030
Source: NCEPI
NTIS Number: PB96-107149

ENVIRONMENTAL RESEARCH BRIEF: POLLUTION PREVENTION ASSESSMENT FOR A MANUFACTURER OF POWER SUPPLIES
EPA Number: EPA600S95025
Source: NCEPI
NTIS Number: PB96-118005

ENVIRONMENTAL RESEARCH BRIEF: POLLUTION PREVENTION ASSESSMENT FOR A MANUFACTURER OF PRESSURE-SENSITIVE ADHESIVE TAPE
EPA Number: EPA600S95023
Source: NCEPI
NTIS Number: PB96-107115

ENVIRONMENTAL RESEARCH BRIEF: POLLUTION PREVENTION ASSESSMENT FOR A MANUFACTURER OF REBUILT INDUSTRIAL CRANKSHAFTS
EPA Number: EPA600S95022
Source: NCEPI
NTIS Number: PB96-107123

ENVIRONMENTAL RESEARCH BRIEF: POLLUTION PREVENTION ASSESSMENT FOR A MANUFACTURER OF STAINLESS STEEL PIPES AND FITTINGS
EPA Number: EPA600S95017
Source: NCEPI
NTIS Number: PB96-114558

ENVIRONMENTAL RESEARCH BRIEF: POLLUTION PREVENTION ASSESSMENT FOR A MANUFACTURER OF WOODEN CABINETS
EPA Number: EPA600S95024
Source: NCEPI
NTIS Number: PB96-117999

ENVIRONMENTAL RESEARCH BRIEF: POLLUTION PREVENTION ASSESSMENT FOR A METAL PARTS COATER
EPA Number: EPA600S95027
Source: NCEPI
NTIS Number: PB96-115910

ENVIRONMENTAL RESEARCH BRIEF: POLLUTION PREVENTION ASSESSMENT FOR A PRINTED CIRCUIT BOARD PLANT
EPA Number: EPA600S95020
Source: NCEPI
NTIS Number: PB96-115571

ENVIRONMENTAL RESEARCH BRIEF: POLLUTION PREVENTION FOR A MANUFACTURER OF COMPONENTS FOR OUTBOARD MOTORS
EPA Number: EPA600S95031
Source: NCEPI
NTIS Number: PB96-107131

ENVIRONMENTAL RESEARCH BRIEF: PREDICTING MOVEMENT OF SELECTED METALS IN SOIL: APPLICATION TO DISPOSAL PROBLEMS
EPA Number: EPA600M89023
Source: NCEPI
NTIS Number: PB90-220518

ENVIRONMENTAL RESEARCH BRIEF: THE USE OF CATIONIC SURFACTANTS TO MODIFY AQUIFER MATERIALS TO REDUCE THE MOBILITY OF HYDROPHOBIC ORGANIC COMPOUNDS
EPA Number: EPA600S94002
Source: NCEPI
NTIS Number: PB95-111951

ENVIRONMENTAL RESEARCH BRIEF: WASTE MINIMIZATION ASSESSMENT FOR A BOURBON DISTILLERY
EPA Number: EPA600S95002
Source: NCEPI
NTIS Number: PB95-232724

ENVIRONMENTAL RESEARCH BRIEF: WASTE MINIMIZATION ASSESSMENT FOR A BUMPER REFINISHING PLANT
EPA Number: EPA600M91020
Source: NCEPI
NTIS Number: PB91-234526

ENVIRONMENTAL RESEARCH BRIEF: WASTE MINIMIZATION ASSESSMENT FOR A MANUFACTURER OF AERIAL LIFTS
EPA Number: EPA600S94011
Source: NCEPI
NTIS Number: PB95-111936

ENVIRONMENTAL RESEARCH BRIEF: WASTE MINIMIZATION ASSESSMENT FOR A MANUFACTURER OF ALUMINUM AND STEEL PARTS
EPA Number: EPA600S94010
Source: NCEPI
NTIS Number: PB95-111944

ENVIRONMENTAL RESEARCH BRIEF: WASTE MINIMIZATION ASSESSMENT FOR A MANUFACTURER OF ALUMINUM CANS
EPA Number: EPA600M91025
Source: NCEPI
NTIS Number: PB91-234575

ENVIRONMENTAL RESEARCH BRIEF: WASTE MINIMIZATION ASSESSMENT FOR A MANUFACTURER OF BASEBALL BATS AND GOLF CLUBS
EPA Number: EPA600S93007
Source: NCEPI
NTIS Number: PB94-119930

ENVIRONMENTAL RESEARCH BRIEF: WASTE MINIMIZATION ASSESSMENT FOR A MANUFACTURER OF BRAZED ALUMINUM OIL COOLERS
EPA Number: EPA600M91018
Source: NCEPI
NTIS Number: PB91-234484

ENVIRONMENTAL RESEARCH BRIEF: WASTE MINIMIZATION ASSESSMENT FOR A MANUFACTURER OF CAULK
EPA Number: EPA600S94017
Source: NCEPI
NTIS Number: PB95-111969

ENVIRONMENTAL RESEARCH BRIEF: WASTE MINIMIZATION ASSESSMENT FOR A MANUFACTURER OF COATED PARTS
EPA Number: EPA600S94014
Source: NCEPI
NTIS Number: PB95-130035

ENVIRONMENTAL RESEARCH BRIEF: WASTE MINIMIZATION ASSESSMENT FOR A MANUFACTURER OF COMPRESSED AIR EQUIPMENT COMPONENTS
EPA Number: EPA600M91024
Source: NCEPI
NTIS Number: PB91-234567

ENVIRONMENTAL RESEARCH BRIEF: WASTE MINIMIZATION ASSESSMENT FOR A MANUFACTURER OF CORN SYRUP AND CORN STARCH
EPA Number: EPA600S94016
Source: NCEPI
NTIS Number: PB95-111977

ENVIRONMENTAL RESEARCH BRIEF: WASTE MINIMIZATION ASSESSMENT FOR A MANUFACTURER OF CUTTING AND WELDING EQUIPMENT
EPA Number: EPA600S92029
Source: NCEPI
NTIS Number: PB93-123065

ENVIRONMENTAL RESEARCH BRIEF: WASTE MINIMIZATION ASSESSMENT FOR A MANUFACTURER OF ELECTRICAL ROTATING DEVICES
EPA Number: EPA600S94018
Source: NCEPI
NTIS Number: PB95-137477

ENVIRONMENTAL RESEARCH BRIEF: WASTE MINIMIZATION ASSESSMENT FOR A MANUFACTURER OF FELT TIP MARKERS, STAMP PADS, AND RUBBER CEMENT
EPA Number: EPA600S94013
Source: NCEPI
NTIS Number: PB95-111910

ENVIRONMENTAL RESEARCH BRIEF: WASTE MINIMIZATION ASSESSMENT FOR A MANUFACTURER OF FINISHED METAL AND PLASTIC PARTS
EPA Number: EPA600S94005
Source: NCEPI
NTIS Number: PB95-130118

ENVIRONMENTAL RESEARCH BRIEF: WASTE MINIMIZATION ASSESSMENT FOR A MANUFACTURER OF FINISHED METAL COMPONENTS
EPA Number: EPA600S92030
Source: NCEPI
NTIS Number: PB93-123057

ENVIRONMENTAL RESEARCH BRIEF: WASTE MINIMIZATION ASSESSMENT FOR A MANUFACTURER OF HEATING, VENTILATING, AND AIR CONDITIONING EQUIPMENT
EPA Number: EPA600M91019
Source: NCEPI
NTIS Number: PB91-234476

ENVIRONMENTAL RESEARCH BRIEF: WASTE MINIMIZATION ASSESSMENT FOR A MANUFACTURER OF INDUSTRIAL COATINGS
EPA Number: EPA600S92028
Source: NCEPI
NTIS Number: PB93-123073

ENVIRONMENTAL RESEARCH BRIEF: WASTE MINIMIZATION ASSESSMENT FOR A MANUFACTURER OF INJECTION-MOLDED CAR AND TRUCK MIRRORS
EPA Number: EPA600S92032
Source: NCEPI
NTIS Number: PB93-123032

ENVIRONMENTAL RESEARCH BRIEF: WASTE MINIMIZATION ASSESSMENT FOR A MANUFACTURER OF IRON CASTINGS AND FABRICATED SHEET METAL PARTS
EPA Number: EPA600S95008
Source: NCEPI
NTIS Number: PB95-270914

ENVIRONMENTAL RESEARCH BRIEF: WASTE MINIMIZATION ASSESSMENT FOR A MANUFACTURER OF LABELS AND FLEXIBLE PACKAGING
EPA Number: EPA600S95004
Source: NCEPI
NTIS Number: PB95-232708

ENVIRONMENTAL RESEARCH BRIEF: WASTE MINIMIZATION ASSESSMENT FOR A MANUFACTURER OF MACHINE PARTS
EPA Number: EPA600S92031
Source: NCEPI
NTIS Number: PB93-123040

ENVIRONMENTAL RESEARCH BRIEF: WASTE MINIMIZATION ASSESSMENT FOR A MANUFACTURER OF MICROELECTRONIC COMPONENTS
EPA Number: EPA600S94015
Source: NCEPI
NTIS Number: N/A

ENVIRONMENTAL RESEARCH BRIEF: WASTE MINIMIZATION ASSESSMENT FOR A MANUFACTURER OF MOUNTINGS FOR ELECTRONIC CIRCUIT COMPONENTS
EPA Number: EPA600S94012
Source: NCEPI
NTIS Number: PB95-111928

ENVIRONMENTAL RESEARCH BRIEF: WASTE MINIMIZATION ASSESSMENT FOR A MANUFACTURER OF NEW AND REWORKED ROTOGRAVURE PRINTING CYLINDERS
EPA Number: EPA600S95005
Source: NCEPI
NTIS Number: PB95-231353

ENVIRONMENTAL RESEARCH BRIEF: WASTE MINIMIZATION ASSESSMENT FOR A MANUFACTURER OF OUTDOOR ILLUMINATED SIGNS
EPA Number: EPA600M91016
Source: NCEPI
NTIS Number: PB91-234500

ENVIRONMENTAL RESEARCH BRIEF: WASTE MINIMIZATION ASSESSMENT FOR A MANUFACTURER OF PAINTS AND LACQUERS
EPA Number: EPA600S94007
Source: NCEPI
NTIS Number: PB95-137634

ENVIRONMENTAL RESEARCH BRIEF: WASTE MINIMIZATION ASSESSMENT FOR A MANUFACTURER OF PAPER ROLLS, INK ROLLS, INK RIBBONS, AND MAGNETIC AND THERMAL TRANSFER RIBBON
EPA Number: EPA600S95003
Source: NCEPI
NTIS Number: PB95-232716

ENVIRONMENTAL RESEARCH BRIEF: WASTE MINIMIZATION ASSESSMENT FOR A MANUFACTURER OF PARTS FOR TRUCK ENGINES
EPA Number: EPA600S94019
Source: NCEPI
NTIS Number: PB95-144481

ENVIRONMENTAL RESEARCH BRIEF: WASTE MINIMIZATION ASSESSMENT FOR A MANUFACTURER OF PENNY BLANKS AND ZINC PRODUCTS
EPA Number: EPA600S92037
Source: NCEPI
NTIS Number: PB93-123107

ENVIRONMENTAL RESEARCH BRIEF: WASTE MINIMIZATION ASSESSMENT FOR A MANUFACTURER OF PLIERS AND WRENCHES
EPA Number: EPA600S94004
Source: NCEPI
NTIS Number: PB95-130100

ENVIRONMENTAL RESEARCH BRIEF: WASTE MINIMIZATION ASSESSMENT FOR A MANUFACTURER OF PRE-WASHED JEANS
EPA Number: EPA600S94006
Source: NCEPI
NTIS Number: PB95-137642

ENVIRONMENTAL RESEARCH BRIEF: WASTE MINIMIZATION ASSESSMENT FOR A MANUFACTURER OF PRINTED CIRCUIT BOARDS
EPA Number: EPA600M91022
Source: NCEPI
NTIS Number: PB91-234542

ENVIRONMENTAL RESEARCH BRIEF: WASTE MINIMIZATION ASSESSMENT FOR A MANUFACTURER OF PRINTED PLASTIC BAGS
EPA Number: EPA600M90017
Source: NCEPI
NTIS Number: PB91-179036

ENVIRONMENTAL RESEARCH BRIEF: WASTE MINIMIZATION ASSESSMENT FOR A MANUFACTURER OF PRODUCT CARRIERS AND PRINTED LABELS
EPA Number: EPA600S93008
Source: NCEPI
NTIS Number: PB94-119914

ENVIRONMENTAL RESEARCH BRIEF: WASTE MINIMIZATION ASSESSMENT FOR A MANUFACTURER OF REBUILT RAILWAY CARS AND COMPONENTS
EPA Number: EPA600M91017
Source: NCEPI
NTIS Number: PB91-234518

ENVIRONMENTAL RESEARCH BRIEF: WASTE MINIMIZATION ASSESSMENT FOR A MANUFACTURER OF ROTOGRAVURE PRINTING CYLINDERS
EPA Number: EPA600S93009
Source: NCEPI
NTIS Number: PB94-119922

ENVIRONMENTAL RESEARCH BRIEF: WASTE MINIMIZATION ASSESSMENT FOR A MANUFACTURER OF SCREWDRIVERS
EPA Number: EPA600S94003
Source: NCEPI
NTIS Number: PB95-130072

ENVIRONMENTAL RESEARCH BRIEF: WASTE MINIMIZATION ASSESSMENT FOR A MANUFACTURER OF SILICON-CONTROLLED RECTIFIERS AND SCHOTTKY RECTIFIERS
EPA Number: EPA600S92036
Source: NCEPI
NTIS Number: PB93-123099

ENVIRONMENTAL RESEARCH BRIEF: WASTE MINIMIZATION ASSESSMENT FOR A MANUFACTURER OF SURGICAL IMPLANTS
EPA Number: EPA600S94009
Source: NCEPI
NTIS Number: PB95-137469

ENVIRONMENTAL RESEARCH BRIEF: WASTE MINIMIZATION ASSESSMENT FOR A MANUFACTURER PRODUCING PRINTED CIRCUIT BOARDS
EPA Number: EPA600S92033
Source: NCEPI
NTIS Number: PB93-126621

ENVIRONMENTAL RESEARCH BRIEF: WASTE MINIMIZATION ASSESSMENT FOR A METAL PARTS COATING PLANT
EPA Number: EPA600M91015
Source: NCEPI
NTIS Number: PB91-234492

ENVIRONMENTAL RESEARCH BRIEF: WASTE MINIMIZATION ASSESSMENT FOR A PAINT MANUFACTURING PLANT
EPA Number: EPA600M91023
Source: NCEPI
NTIS Number: PB91-234559

ENVIRONMENTAL RESEARCH BRIEF: WASTE MINIMIZATION ASSESSMENT FOR A STEEL FABRICATOR
EPA Number: EPA600S95006
Source: NCEPI
NTIS Number: PB95-231361

ENVIRONMENTAL RESEARCH BRIEF: WASTE MINIMIZATION ASSESSMENT FOR ROTOGRAVURE PRINTING CYLINDER MANUFACTURING
EPA Number: EPA600S95007
Source: NCEPI
NTIS Number: PB95-270682

ENVIRONMENTAL RESEARCH BRIEF: WASTE MINIMIZATION ASSESSMENT OF A MANUFACTURER OF CUSTOM MOLDED PLASTIC PRODUCTS
EPA Number: EPA600S92034
Source: NCEPI
NTIS Number: PB93-123024

ENVIRONMENTAL RESEARCH BRIEF: WASTE MINIMIZATION ASSESSMENT OF A MANUFACTURER OF SHEET METAL COMPONENTS
EPA Number: EPA600S92035
Source: NCEPI
NTIS Number: PB93-123016

ENVIRONMENTAL RESEARCH BRIEF: WASTE MINIMIZATION ASSESSMENT OF MULTILAYERED PRINTED CIRCUIT BOARD MANUFACTURING
EPA Number: EPA600M91021
Source: NCEPI
NTIS Number: PB91-234534

ENVIRONMENTAL RESEARCH BRIEF: WASTE MINIMIZATION FOR A MANUFACTURER OF GRAVURE-COATED METALIZED PAPER AND METALIZED FILM
EPA Number: EPA600S94008
Source: NCEPI
NTIS Number: PB95-137626

ENVIRONMENTAL RESEARCH BRIEF: WASTE REDUCTION ACTIVITIES AND OPTIONS FOR A FABRICATOR AND FINISHER OF STEEL COMPUTER CABINETS
EPA Number: EPA600S92044
Source: NCEPI
NTIS Number: PB93-123164

ENVIRONMENTAL RESEARCH BRIEF: WASTE REDUCTION ACTIVITIES AND OPTIONS FOR A FOSSIL FUEL-FIRED ELECTRICAL GENERATING STATION
EPA Number: EPA600S92061
Source: NCEPI
NTIS Number: PB93-126233

ENVIRONMENTAL RESEARCH BRIEF: WASTE REDUCTION ACTIVITIES AND OPTIONS FOR A LAMINATOR OF PAPER AND CARDBOARD PACKAGES
EPA Number: EPA600S92056
Source: NCEPI
NTIS Number: PB93-126290

ENVIRONMENTAL RESEARCH BRIEF: WASTE REDUCTION ACTIVITIES AND OPTIONS FOR A LOCAL BOARD OF EDUCATION IN NEW JERSEY
EPA Number: EPA600S92027
Source: NCEPI
NTIS Number: PB92-238476

ENVIRONMENTAL RESEARCH BRIEF: WASTE REDUCTION ACTIVITIES AND OPTIONS FOR A MANUFACTURER OF ARTISTS' SUPPLY PAINTS
EPA Number: EPA600S92045
Source: NCEPI
NTIS Number: PB93-123172

ENVIRONMENTAL RESEARCH BRIEF: WASTE REDUCTION ACTIVITIES AND OPTIONS FOR A MANUFACTURER OF COMMERCIAL DRY CLEANING EQUIPMENT
EPA Number: EPA600S92062
Source: NCEPI
NTIS Number: PB93-126225

ENVIRONMENTAL RESEARCH BRIEF: WASTE REDUCTION ACTIVITIES AND OPTIONS FOR A MANUFACTURER OF COMMERCIAL REFRIGERATION UNITS
EPA Number: EPA600S92047
Source: NCEPI
NTIS Number: PB93-123198

ENVIRONMENTAL RESEARCH BRIEF: WASTE REDUCTION ACTIVITIES AND OPTIONS FOR A MANUFACTURER OF ELECTROPLATED WIRE
EPA Number: EPA600S92049
Source: NCEPI
NTIS Number: PB93-123214

ENVIRONMENTAL RESEARCH BRIEF: WASTE REDUCTION ACTIVITIES AND OPTIONS FOR A MANUFACTURER OF ELECTROPLATING CHEMICAL PRODUCTS
EPA Number: EPA600S92059
Source: NCEPI
NTIS Number: PB93-126258

ENVIRONMENTAL RESEARCH BRIEF: WASTE REDUCTION ACTIVITIES AND OPTIONS FOR A MANUFACTURER OF FINE CHEMICALS USING BATCH PROCESSES
EPA Number: EPA600S92055
Source: NCEPI
NTIS Number: PB93-126308

ENVIRONMENTAL RESEARCH BRIEF: WASTE REDUCTION ACTIVITIES AND OPTIONS FOR A MANUFACTURER OF FINISHED LEATHER
EPA Number: EPA600S92039
Source: NCEPI
NTIS Number: PB93-123115

ENVIRONMENTAL RESEARCH BRIEF: WASTE REDUCTION ACTIVITIES AND OPTIONS FOR A MANUFACTURER OF FIRE RETARDANT PLASTIC PELLETS AND HOT MELT ADHESIVES
EPA Number: EPA600S92052
Source: NCEPI
NTIS Number: PB93-123248

ENVIRONMENTAL RESEARCH BRIEF: WASTE REDUCTION ACTIVITIES AND OPTIONS FOR A MANUFACTURER OF GENERAL PURPOSE PAINTS AND PAINTING SUPPLIES
EPA Number: EPA600S92054
Source: NCEPI
NTIS Number: PB93-126316

ENVIRONMENTAL RESEARCH BRIEF: WASTE REDUCTION ACTIVITIES AND OPTIONS FOR A MANUFACTURER OF HARDENED STEEL GEARS
EPA Number: EPA600S92057
Source: NCEPI
NTIS Number: PB93-126282

ENVIRONMENTAL RESEARCH BRIEF: WASTE REDUCTION ACTIVITIES AND OPTIONS FOR A MANUFACTURER OF ORTHOPEDIC IMPLANTS
EPA Number: EPA600S92064
Source: NCEPI
NTIS Number: PB93-126217

ENVIRONMENTAL RESEARCH BRIEF: WASTE REDUCTION ACTIVITIES AND OPTIONS FOR A MANUFACTURER OF PAINTS PRIMARILY FOR METAL FINISHING
EPA Number: EPA600S92040
Source: NCEPI
NTIS Number: PB93-123123

ENVIRONMENTAL RESEARCH BRIEF: WASTE REDUCTION ACTIVITIES AND OPTIONS FOR A MANUFACTURER OF PLASTIC CONTAINERS BY INJECTION MOLDING
EPA Number: EPA600S92060
Source: NCEPI
NTIS Number: PB93-126241

ENVIRONMENTAL RESEARCH BRIEF: WASTE REDUCTION ACTIVITIES AND OPTIONS FOR A MANUFACTURER OF ROOM AIR CONDITIONING UNITS AND HUMIDIFIERS
EPA Number: EPA600S92042
Source: NCEPI
NTIS Number: PB93-123149

ENVIRONMENTAL RESEARCH BRIEF: WASTE REDUCTION ACTIVITIES AND OPTIONS FOR A MANUFACTURER OF SYSTEMS TO PRODUCE SEMICONDUCTORS
EPA Number: EPA600S92050
Source: NCEPI
NTIS Number: PB93-123222

ENVIRONMENTAL RESEARCH BRIEF: WASTE REDUCTION ACTIVITIES AND OPTIONS FOR A MANUFACTURER OF WIRE STOCK USED FOR PRODUCTION OF METAL ITEMS
EPA Number: EPA600S92046
Source: NCEPI
NTIS Number: PB93-123180

ENVIRONMENTAL RESEARCH BRIEF: WASTE REDUCTION ACTIVITIES AND OPTIONS FOR A MANUFACTURER OF WRITING INSTRUMENTS
EPA Number: EPA600S92041
Source: NCEPI
NTIS Number: PB93-123131

ENVIRONMENTAL RESEARCH BRIEF: WASTE REDUCTION ACTIVITIES AND OPTIONS FOR A NUCLEAR POWERED ELECTRICAL GENERATING STATION
EPA Number: EPA600S92025
Source: NCEPI
NTIS Number: PB92-235654

ENVIRONMENTAL RESEARCH BRIEF: WASTE REDUCTION ACTIVITIES AND OPTIONS FOR A PRINTING PLATE PREPARATION SECTION OF A NEWSPAPER
EPA Number: EPA600S92053
Source: NCEPI
NTIS Number: PB93-126563

ENVIRONMENTAL RESEARCH BRIEF: WASTE REDUCTION ACTIVITIES AND OPTIONS FOR A REMANUFACTURER OF AUTOMOBILE RADIATORS
EPA Number: EPA600S92051
Source: NCEPI
NTIS Number: PB93-123230

ENVIRONMENTAL RESEARCH BRIEF: WASTE REDUCTION ACTIVITIES AND OPTIONS FOR A SCRAP METAL RECOVERY FACILITY
EPA Number: EPA600S92058
Source: NCEPI
NTIS Number: PB93-126266

ENVIRONMENTAL RESEARCH BRIEF: WASTE REDUCTION ACTIVITIES AND OPTIONS FOR A STATE DEPARTMENT OF TRANSPORTATION MAINTENANCE FACILITY
EPA Number: EPA600S92026
Source: NCEPI
NTIS Number: N/A

ENVIRONMENTAL RESEARCH BRIEF: WASTE REDUCTION ACTIVITIES AND OPTIONS FOR A TRANSPORTER OF BULK PLASTIC PELLETS
EPA Number: EPA600S92048
Source: NCEPI
NTIS Number: PB93-123206

ENVIRONMENTAL RESEARCH BRIEF: WASTE REDUCTION ACTIVITIES AND OPTIONS FOR AN AUTOBODY REPAIR FACILITY
EPA Number: EPA600S92043
Source: NCEPI
NTIS Number: PB93-123156

ENVIRONMENTAL RESEARCH BRIEF: WASTE REDUCTION ACTIVITIES AND OPTIONS FOR AN ELECTRICAL UTILITY TRANSMISSION SYSTEM MONITORING AND MAINTENANCE FACILITY
EPA Number: EPA600S92063
Source: NCEPI
NTIS Number: PB93-126639

ENVIRONMENTAL STUDIES IN THE NEMUNAS RIVER BASIN, LITHUANIA
EPA Number: EPA600R94155
Source: NCEPI
NTIS Number: PB95-154928

ENVIRONMENTAL TECHNOLOGY PARTNERSHIP: COOPERATIVE RESEARCH & DEVELOPMENT AGREEMENT WITH ENVIRONMENTAL RESEARCH CONSORTIUM AND THE STATE OF CALIFORNIA, MEASUREMENT TECHNOLOGY FOR
EPA Number: EPA600F94038
Source: NCEPI
NTIS Number: N/A

ENVIRONMENTAL TECHNOLOGY PARTNERSHIP: COOPERATIVE RESEARCH & DEVELOPMENT AGREEMENT WITH EXXON COMPANY, U.S.A.; BIOREMEDIATION OF OIL IN PRINCE WILLIAM SOUND, ALASKA
EPA Number: EPA600F94036
Source: NCEPI
NTIS Number: N/A

ENVIRONMENTAL TECHNOLOGY PARTNERSHIP: COOPERATIVE RESEARCH & DEVELOPMENT AGREEMENT WITH SHELL OIL COMPANY; DESIGN, OPERATION, AND MONITORING OF SITU VAPOR EXTRACTION SYSTEMS
EPA Number: EPA600F94037
Source: NCEPI
NTIS Number: N/A

ENVIRONMENTAL TECHNOLOGY PARTNERSHIPS: COOPERATIVE RESEARCH & DEVELOPMENT AGREEMENT WITH CH2M HILL SOUTHEAST, INC.; PACKED COLUMN AIR STRIPPING
EPA Number: EPA600F94029
Source: NCEPI
NTIS Number: N/A

ENVIRONMENTAL TECHNOLOGY PARTNERSHIPS: COOPERATIVE RESEARCH AND DEVELOPMENT AGREEMENT WITH ABB ENVIRONMENTAL SYSTEMS; EMISSION CONTROL FROM COAL-FIRED BOILERS AND MUNICIPAL ...
EPA Number: EPA600F94022
Source: NCEPI
NTIS Number: N/A

ENVIRONMENTAL TECHNOLOGY PARTNERSHIPS: COOPERATIVE RESEARCH AND DEVELOPMENT AGREEMENT WITH ALADDIN STEEL PRODUCTS, INC.; CLEANING UP ON WOODSTOVES
EPA Number: EPA600F94023
Source: NCEPI
NTIS Number: N/A

ENVIRONMENTAL TECHNOLOGY PARTNERSHIPS: COOPERATIVE RESEARCH AND DEVELOPMENT AGREEMENT WITH CLEAN SITES, INC.; DESIGN AND EVALUATION OF INNOVATIVE HAZARDOUS WASTE TREATMENT ...
EPA Number: EPA600F94028
Source: NCEPI
NTIS Number: N/A

ENVIRONMENTAL TECHNOLOGY PARTNERSHIPS: COOPERATIVE RESEARCH AND DEVELOPMENT AGREEMENT WITH COLD JET, INC.; DEVELOPMENT AND EVALUATION OF A POLLUTION PREVENTION TECHNOLOGY FOR ...
EPA Number: EPA600F94018
Source: NCEPI
NTIS Number: N/A

ENVIRONMENTAL TECHNOLOGY PARTNERSHIPS: COOPERATIVE RESEARCH AND DEVELOPMENT AGREEMENT WITH FORD MOTOR COMPANY; ENVIRONMENTAL DAMAGE TO AUTOMOBILE COATINGS
EPA Number: EPA600F94024
Source: NCEPI
NTIS Number: N/A

ENVIRONMENTAL TECHNOLOGY PARTNERSHIPS: COOPERATIVE RESEARCH AND DEVELOPMENT AGREEMENT WITH FRANDON ENTERPRISES; DEVELOPMENT AND EVALUATION OF MULTI-MEDIA TEST KITS FOR LEAD AND ...
EPA Number: EPA600F94025
Source: NCEPI
NTIS Number: N/A

ENVIRONMENTAL TECHNOLOGY PARTNERSHIPS: COOPERATIVE RESEARCH AND DEVELOPMENT AGREEMENT WITH GRASEBY/NUTECH CORPORATION; MONITORING EQUIPMENT FOR VOLATILE ORGANIC COMPOUNDS
EPA Number: EPA600F94026
Source: NCEPI
NTIS Number: N/A

ENVIRONMENTAL TECHNOLOGY PARTNERSHIPS: COOPERATIVE RESEARCH AND DEVELOPMENT AGREEMENT WITH LEWIS PUBLISHERS, INC.; REMOVAL OF ORGANIC CONTAMINANTS FROM DRINKING WATER
EPA Number: EPA600F94031
Source: NCEPI
NTIS Number: N/A

ENVIRONMENTAL TECHNOLOGY PARTNERSHIPS: COOPERATIVE RESEARCH AND DEVELOPMENT AGREEMENT WITH NALCO FUEL TECH; CONTROL OF EMISSIONS FROM UTILITIES AND INDUSTRIAL BOILERS
EPA Number: EPA600F94032
Source: NCEPI
NTIS Number: N/A

ENVIRONMENTAL TECHNOLOGY PARTNERSHIPS: COOPERATIVE RESEARCH AND DEVELOPMENT AGREEMENT WITH SBP TECHNOLOGIES, INC.; BIOREMEDIATION OF WOOD TREATMENT WASTE SITES CONTAMINATED WITH PCB
EPA Number: EPA600F94034
Source: NCEPI
NTIS Number: N/A

ENVIRONMENTAL TECHNOLOGY PARTNERSHIPS: COOPERATIVE RESEARCH AND DEVELOPMENT AGREEMENT WITH THE ELECTRIC POWER RESEARCH INSTITUTE; REPLACING GASOLINE POWERED LAWNMOWERS TO REDUCE
EPA Number: EPA600F94030
Source: NCEPI
NTIS Number: N/A

ENVIRONMENTAL TECHNOLOGY PARTNERSHIPS: COOPERATIVE RESEARCH AND DEVELOPMENT AGREEMENT WITH THE WATER QUALITY ASSOCIATION; EVALUATION OF ION EXCHANGE SOFTENING AND CORROSIVENESS OF
EPA Number: EPA600F94021
Source: NCEPI
NTIS Number: N/A

ENVIRONMENTAL TECHNOLOGY PARTNERSHIPS: COOPERATIVE RESEARCH AND DEVELOPMENT WITH CHEMICAL SPECIALITIES MANUFACTURERS ASSOCIATION, INC.; STUDY OF FIBER RELEASE DURING ROUTINE
EPA Number: EPA600F94017
Source: NCEPI
NTIS Number: N/A

ENVIRONMENTAL TECHNOLOGY PARTNERSHIPS: COOPERATIVE RESEARCH AND DEVELOPMENT WITH HEWLETT-PACKARD; DEVELOPMENT OF ADVANCED INSTRUMENTATION AND ADVANCED INSTRUMENTAL TECHNIQUES FOR ...
EPA Number: EPA600F94033
Source: NCEPI
NTIS Number: N/A

ENVIRONMENTAL TECHNOLOGY PARTNERSHIPS: COOPERATIVE RESEARCH AND DEVELOPMENT WITH LEVINE-FRICKE, INC.; BIODETOXIFICATION OF RCRA, SUPERFUND AND OTHER TOXIC WASTES USING RESOURCES ...
EPA Number: EPA600F94020
Source: NCEPI
NTIS Number: N/A

ENVIRONMENTAL TECHNOLOGY SOURCES: MATCHING SOLUTIONS TO PROBLEMS
EPA Number: EPA600991011
Source: NCEPI
NTIS Number: N/A

EPA COMPLEX TERRAIN MODEL DEVELOPMENT: FIRST MILESTONE REPORT-1981
EPA Number: EPA600382036
Source: NCEPI
NTIS Number: PB82-231713

EPA COMPLEX TERRAIN MODEL DEVELOPMENT: SECOND MILESTONE REPORT-1982
EPA Number: EPA600383015
Source: NCEPI
NTIS Number: PB83-220020

EPA COMPLEX TERRAIN MODEL DEVELOPMENT: THIRD MILESTONE REPORT-1983
EPA Number: EPA600383101
Source: NCEPI
NTIS Number: PB84-155837

EPA INFORMATION SOURCES
EPA Number: EPA600M91038
Source: NCEPI
NTIS Number: N/A

EPANET USER'S MANUAL. PROJECT SUMMARY
EPA Number: EPA600SR94057
Source: NCEPI
NTIS Number: N/A

EPISODIC ACIDIFICATION OF STREAMS IN THE NORTH EASTERN UNITED STATES: CHEMICAL AND BIOLOGICAL RESULTS OF THE EPISODIC RESPONSE PROJECT
EPA Number: EPA600R93190
Source: NCEPI
NTIS Number: PB94-114923

ESTIMATE OF GLOBAL METHANE EMISSIONS FROM LANDFILLS AND OPEN DUMPS. PROJECT SUMMARY
EPA Number: EPA600SR95019
Source: NCEPI
NTIS Number: N/A

ESTIMATE OF METHANE EMISSIONS FROM U.S. LANDFILLS. PROJECT SUMMARY
EPA Number: EPA600SR94166
Source: NCEPI
NTIS Number: N/A

EVALUATING ACQ AS AN ALTERNATIVE WOOD PRESERVATIVE SYSTEM. PROJECT SUMMARY
EPA Number: EPA600SR94036
Source: NCEPI
NTIS Number: N/A

EVALUATION AND REPORTING OF COUNTY GASOLINE USE METHODOLOGIES. PROJECT SUMMARY
EPA Number: EPA600SR94003
Source: NCEPI
NTIS Number: N/A

EVALUATION OF 19 ON-SITE WASTE TREATMENT SYSTEMS IN SOUTHEASTERN KENTUCKY
EPA Number: EPA600280101
Source: NCEPI
NTIS Number: PB81-111015

EVALUATION OF A LIQUID CHEMICAL SCRUBBER SYSTEM FOR STYRENE REMOVAL. PROJECT SUMMARY
EPA Number: EPA600SR94211
Source: NCEPI
NTIS Number: N/A

EVALUATION OF AN AUTOMATED SORTING PROCESS FOR POST-CONSUMER MIXED PLASTIC CONTAINERS
EPA Number: EPA600R93165
Source: NCEPI
NTIS Number: PB94-114816

EVALUATION OF AN ELECTRODIALYTIC PROCESS FOR PURIFICATION OF HEXAVALENT CHROMIUM SOLUTIONS. PROJECT SUMMARY
EPA Number: EPA600SR94071
Source: NCEPI
NTIS Number: N/A

EVALUATION OF ASBESTOS MANAGEMENT PROGRAMS IN 17 NEW JERSEY SCHOOLS: A CASE STUDIES REPORT. PROJECT SUMMARY
EPA Number: EPA600SR94084
Source: NCEPI
NTIS Number: N/A

EVALUATION OF BARRIERS TO THE USE OF RADIATION-CURED COATINGS IN CAN MANUFACTURING. PROJECT SUMMARY
EPA Number: EPA600SR95063
Source: NCEPI
NTIS Number: N/A

EVALUATION OF BARRIERS TO THE USE OF RADIATION-CURED COATINGS IN SCREEN PRINTING. PROJECT SUMMARY
EPA Number: EPA600SR95060
Source: NCEPI
NTIS Number: N/A

EVALUATION OF COLLIER COUNTY, FLORIDA LANDFILL MINING DEMONSTRATION
EPA Number: EPA600R93163
Source: NCEPI
NTIS Number: PB94-114824

EVALUATION OF CONTAINMENT AND CONTROL OPTIONS FOR METHYL BROMIDE IN COMMODITY TREATMENT. PROJECT SUMMARY
EPA Number: EPA600SR94126
Source: NCEPI
NTIS Number: N/A

EVALUATION OF EMISSION TEST METHODS FOR HALOGENATED HYDROCARBONS VOLUME 11 CH2 CL2 CH3 CCL3 CF2 CLCFCL2 AND CH2 BRCH2 BR
EPA Number: EPA600480003
Source: NCEPI
NTIS Number: PB80-145972

EVALUATION OF EMISSIONS FROM PAVING ASPHALTS. PROJECT SUMMARY
EPA Number: EPA600SR94135
Source: NCEPI
NTIS Number: N/A

EVALUATION OF FACTORS AFFECTING THE STABILIZATION/SOLIDIFICATION OF HEAVY METAL SLUDGE. PROJECT SUMMARY
EPA Number: EPA600S92023
Source: NCEPI
NTIS Number: N/A

EVALUATION OF FLUIDIC COMBINED SEWER REGULATORS UNDER MUNICIPAL SERVICE CONDITIONS
EPA Number: EPA600277071
Source: NCEPI
NTIS Number: PB-272273

EVALUATION OF HOT ACID TREATMENT FOR MUNICIPAL SLUDGE CONDITIONING
EPA Number: EPA600280096
Source: NCEPI
NTIS Number: PB81-144446

EVALUATION OF HVS3 SAMPLER FOR SAMPLING POLYCYCLIC AROMATIC HYDROCARBONS AND POLYCHLORINATED BIPHENYLS. PROJECT SUMMARY
EPA Number: EPA600SR94188
Source: NCEPI
NTIS Number: N/A

EVALUATION OF INNOVATIVE PAINTING PROCESSES. PROJECT SUMMARY
EPA Number: EPA600SR93077
Source: NCEPI
NTIS Number: N/A

EVALUATION OF INNOVATIVE TECHNOLOGY FOR THE TREATMENT OF HAZARDOUS AQUEOUS WASTE STREAMS
EPA Number: EPA600M87002
Source: NCEPI
NTIS Number: N/A

EVALUATION OF OPERATION AND MAINTENANCE FACTORS LIMITING BIOLOGICAL WASTEWATER TREATMENT PLANT PERFORMANCE
EPA Number: EPA600279078
Source: NCEPI
NTIS Number: PB80-108947

EVALUATION OF OPERATION AND MAINTENANCE FACTORS LIMITING MUNICIPAL WASTEWATER TREATMENT PLANT PERFORMANCE: PHASE II
EPA Number: EPA600280129
Source: NCEPI
NTIS Number: PB81-112864

EVALUATION OF OXYGEN-ENRICHED MSW/ SEWAGE SLUDGE CO-INCINERATION DEMONSTRATION PROGRAM
EPA Number: EPA600R94145
Source: NCEPI
NTIS Number: PB95-177184

EVALUATION OF POLLUTION CONTROL PROCESSES: UPPER THOMPSON SANITATION DISTRICT
EPA Number: EPA600280016
Source: NCEPI
NTIS Number: PB80-212855

EVALUATION OF PROPYLENE CARBONATE IN AIR LOGISTICS CENTER (ALC) DEPAINTING OPERATIONS. PROJECT SUMMARY
EPA Number: EPA600SR94176
Source: NCEPI
NTIS Number: N/A

EVALUATION OF RECYCLED PLASTIC LUMBER FOR MARINE APPLICATIONS
EPA Number: EPA600R93166
Source: NCEPI
NTIS Number: PB94-114675

EVALUATION OF REVERSE OSMOSIS MEMBRANES FOR TREATMENT OF ELECTROPLATING RINSEWATER
EPA Number: EPA600280084
Source: NCEPI
NTIS Number: PB80-202385

EVALUATION OF SAMPLING AND FIELD-FILTRATION METHODS FOR THE ANALYSIS OF TRACE METALS IN GROUND WATER
EPA Number: EPA600R94119
Source: NCEPI
NTIS Number: PB94-201993

EVALUATION OF SAMPLING AND FIELD-FILTRATION METHODS FOR THE ANALYSIS OF TRACE METALS IN GROUND WATER. PROJECT SUMMARY
EPA Number: EPA600SR94119
Source: NCEPI
NTIS Number: N/A

EVALUATION OF SELECTIVE EROSION CONTROL TECHNIQUES PIEDMONT REGION OF S.E. UNITED STATES
EPA Number: EPA600279124
Source: NCEPI
NTIS Number: PB80-219645

EVALUATION OF SORBENTS FOR INDUSTRIAL SLUDGE LEACHATE TREATMENT
EPA Number: EPA600280052
Source: NCEPI
NTIS Number: PB80-205800

EVALUATION OF SUPERCRITICAL CARBON DIOXIDE TECHNOLOGY TO REDUCE SOLVENT IN SPRAY COATING APPLICATIONS. PROJECT SUMMARY
EPA Number: EPA600SR94043
Source: NCEPI
NTIS Number: N/A

EVALUATION OF THE CARCINOGENICITY OF UNLEADED GASOLINE
EPA Number: EPA600687001
Source: NCEPI
NTIS Number: PB87-186151

EVALUATION OF THE POTENTIAL CARCINOGENICITY OF ELECTROMAGNETIC FIELDS, WORKSHOP REVIEW DRAFT
EPA Number: EPA600690005A
Source: NCEPI
NTIS Number: N/A

EVALUATION OF THE POTENTIAL CARINOGENICITY OF LEAD AND LEAD COMPOUNDS: IN SUPPORT OF REPORTABLE QUANTITY ADJUSTMENTS PURSUANT TO CERCLA SECTION 102
EPA Number: EPA600889045A
Source: NCEPI
NTIS Number: PB89-181366

EVALUATION OF UNSATURATED/VADOSE ZONE MODELS FOR SUPERFUND SITES. PROJECT SUMMARY
EPA Number: EPA600SR93184
Source: NCEPI
NTIS Number: N/A

EVALUATION OF VOLATILE ORGANIC EMISSIONS DATA FOR NONPROCESS SOLVENT USE IN COMMERCIAL AND INDUSTRIAL BUSINESS CATEGORIES. PROJECT SUMMARY
EPA Number: EPA600SR94019
Source: NCEPI
NTIS Number: N/A

EVALUATION OF WATERSHED QUALITY IN THE MINNESOTA RIVER BASIN
EPA Number: EPA600R94143
Source: NCEPI
NTIS Number: PB95-177192

EVALUATION OF WATERSHED QUALITY IN THE SAGINAW RIVER BASIN
EPA Number: EPA600R95153
Source: NCEPI
NTIS Number: N/A

EXPANDING THE SCOPE OF RESEARCH GRANTS AND GRADUATE FELLOWSHIPS: THE OFFICE OF RESEARCH AND DEVELOPMENT'S COMMITMENT TO EXCELLENCE
EPA Number: EPA600F94045
Source: NCEPI
NTIS Number: N/A

EXPERIENCE IN INCINERATION APPLICABLE TO SUPERFUND SITE REMEDIATION
EPA Number: EPA625988008
Source: NCEPI
NTIS Number: N/A

EXPERIMENTAL INVESTIGATION OF PIC FORMATION DURING THE INCINERATION OF RECOVERED CFC-11. PROJECT SUMMARY
EPA Number: EPA600SR94163
Source: NCEPI
NTIS Number: N/A

EXPOSURE ANALYSIS MODELING SYSTEM: USER'S GUIDE FOR EXAMS II VERSION 2.94
EPA Number: EPA600389084
Source: NCEPI
NTIS Number: N/A

FACTS ABOUT THE NATIONAL ENVIRONMENTAL POLICY ACT
EPA Number: EPA600F92008
Source: NCEPI
NTIS Number: N/A

FATE AND EFFECTS OF PARTICULATES DISCHARGED BY COMBINED SEWERS AND STORM DRAINS
EPA Number: EPA600280111
Source: NCEPI
NTIS Number: PB81-118390

FATE AND EFFECTS OF POLLUTANTS ON AQUATIC ORGANISMS AND ECOSYSTEMS: PROCEEDINGS OF USA-USSR SYMPOSIUM, ATHENS, GEORGIA, OCTOBER 19-21, 1987
EPA Number: EPA600988001
Source: NCEPI
NTIS Number: PB88-242615

FATE, THE ENVIRONMENTAL FATE CONSTANTS INFORMATION SYSTEM. PROJECT SUMMARY
EPA Number: EPA600S391045
Source: NCEPI
NTIS Number: N/A

FEASIBILITY OF CHARACTERIZING CONCEALED OPENINGS IN THE HOUSE-SOIL INTERFACE FOR MODELING RADON GAS ENTRY. PROJECT SUMMARY
EPA Number: EPA600SR95020
Source: NCEPI
NTIS Number: N/A

FEASIBILITY OF ENVIRONMENTAL MONITORING AND EXPOSURE ASSESSMENT FOR A MUNICIPAL WASTE COMBUSTOR: RUTLAND, VERMONT PILOT STUDY
EPA Number: EPA600891007
Source: NCEPI
NTIS Number: PB91-181917

FEDERAL FACILITY POLLUTION PREVENTION: TOOLS FOR COMPLIANCE
EPA Number: EPA600R94154
Source: NCEPI
NTIS Number: PB95-177176

FEDERAL REGISTER: AUGUST 17, 1994, PART 3. FINAL REPORT; PRINCIPLES OF NEUROTOXICITY RISK ASSESSMENT; NOTICE
EPA Number: EPA600Z94001
Source: NCEPI
NTIS Number: N/A

FEDERAL REGISTER: AUGUST 4, 1993, PART 2. DRAFT REPORT: PRINCIPLES OF NEUROTOXICITY RISK ASSESSMENT; NOTICE
EPA Number: EPA600Z93001
Source: NCEPI
NTIS Number: N/A

FEDERAL REGISTER: DECEMBER 5, 1991, PART 5. GUIDELINES FOR DEVELOPMENTAL TOXICITY RISK ASSESSMENT; NOTICE
EPA Number: EPA600FR91001
Source: NCEPI
NTIS Number: N/A

FEDERAL REGISTER: JUNE 30, 1988, PART 2. PROPOSED GUIDELINES FOR ASSESSING FEMALE REPRODUCTIVE RISK; NOTICE
EPA Number: EPA600FR88003
Source: NCEPI
NTIS Number: N/A

FEDERAL REGISTER: OCTOBER 26, 1984, PART 8. 40 CFR PART 136. GUIDELINES ESTABLISHING TEST PROCEDURES FOR THE ANALYSIS OF POLLUTANTS UNDER THE CLEAN WATER ACT; FINAL RULE AND INTERIM
EPA Number: EPAEMSLFRPT8
Source: NCEPI
NTIS Number: N/A

FEDERAL REGISTER: OCTOBER 4, 1995, PART 2. PROPOSED GUIDELINES FOR NEUROTOXICITY RISK ASSESSMENT; NOTICE
EPA Number: EPA630Z96001
Source: NCEPI
NTIS Number: N/A

FEDERAL TECHNOLOGY TRANSFER ACT PROGRAM
EPA Number: EPA600F92028
Source: NCEPI
NTIS Number: N/A

FEDERAL TECHNOLOGY TRANSFER ACT: ENVIRONMENTAL MONITORING TECHNOLOGIES OPPORTUNITIES
EPA Number: EPA600K92006
Source: NCEPI
NTIS Number: N/A

FEDERAL TECHNOLOGY TRANSFER ACT: OPPORTUNITIES FOR COOPERATIVE BIOSYSTEMS RESEARCH AND DEVELOPMENT WITH U.S. EPA
EPA Number: EPACERI90-114
Source: NCEPI
NTIS Number: N/A

FIELD AGRICULTURAL RUNOFF MONITORING (FARM) MANUAL
EPA Number: EPA600385043
Source: NCEPI
NTIS Number: PB85-242519

FIELD INVESTIGATION OF EFFECTIVENESS OF SOIL VAPOR EXTRACTION TECHNOLOGY
EPA Number: EPA600R94142
Source: NCEPI
NTIS Number: PB94-205531

FIELD INVESTIGATION OF EFFECTIVENESS OF SOIL VAPOR EXTRACTION TECHNOLOGY. PROJECT SUMMARY
EPA Number: EPA600SR94142
Source: NCEPI
NTIS Number: N/A

FIELD MANUAL FOR OIL SPILLS IN COLD CLIMATES
EPA Number: EPA600882011
Source: NCEPI
NTIS Number: PB82-256116

FIELD PERFORMANCE OF WOODBURNING STOVES IN CRESTED BUTTE DURING THE 1991-92 HEATING SEASON. PROJECT SUMMARY
EPA Number: EPA600SR94061
Source: NCEPI
NTIS Number: N/A

FIELD SCREENING METHODS FOR POLYCHLORINATED BIPHENYL COMPOUNDS IN WATER
EPA Number: EPA540R94519
Source: NCEPI
NTIS Number: PB95-129078

FIELD TEST OF A GENERIC METHOD FOR HALOGENATED HYDROCARBONS: A VOST TEST AT A CHEMICAL MANUFACTURING FACILITY USING A MODIFIED VOST SAMPLING METHOD. PROJECT SUMMARY
EPA Number: EPA600SR94130
Source: NCEPI
NTIS Number: N/A

FIELD TEST OF A GENERIC METHOD FOR HALOGENATED HYDROCARBONS: A VOST TEST AT A CHEMICAL MANUFACTURING FACILITY. PROJECT SUMMARY
EPA Number: EPA600SR94113
Source: NCEPI
NTIS Number: N/A

FIELD TESTING AND EVALUATION OF ZERPOL TECHNOLOGY AT PIONEER METAL FINISHING. PROJECT SUMMARY
EPA Number: EPA600SR95126
Source: NCEPI
NTIS Number: N/A

FIELD TESTS OF CHLOROFORM COLLECTION/ ANALYSIS METHODS. PROJECT SUMMARY
EPA Number: EPA600SR94082
Source: NCEPI
NTIS Number: N/A

FINE SOLIDS REMOVAL FOLLOWING COMBINED CHEMICAL-TRICKLING FILTER TREATMENT
EPA Number: EPA600280099
Source: NCEPI
NTIS Number: PB81-140659

FIRST NATIONAL SYMPOSIUM/WORKSHOP ON ROTATING BIOLOGICAL CONTACTOR TECHNOLOGY, VOLUME 1
EPA Number: EPA600980046A
Source: NCEPI
NTIS Number: PB81-124539

FIRST NATIONAL SYMPOSIUM/WORKSHOP ON ROTATING BIOLOGICAL CONTACTOR TECHNOLOGY, VOLUME 2
EPA Number: EPA600980046B
Source: NCEPI
NTIS Number: PB81-124547

FISH COMMUNITIES IN LAKES IN SUBREGION 2B (UPPER PENINSULA OF MICHIGAN) IN RELATION TO LAKE ACIDITY
EPA Number: EPA600389021
Source: NCEPI
NTIS Number: N/A

FISH FIELD AND LABORATORY METHODS FOR EVALUATING THE BIOLOGICAL INTEGRITY OF SURFACE WATERS
EPA Number: EPA600R92111
Source: NCEPI
NTIS Number: N/A

FLUE GAS DESULFURIZATION TECHNOLOGIES FOR CONTROL OF SULFUR OXIDES: RESEARCH DEVELOPMENT, AND DEMONSTRATION
EPA Number: EPA600F95013
Source: NCEPI
NTIS Number: N/A

FLUORESCENT TRACER EVALUATION OF PROTECTIVE CLOTHING PERFORMANCE
EPA Number: EPA600R93143
Source: NCEPI
NTIS Number: PB94-100146

FOREST HEALTH MONITORING-SOUTHEAST LOBLOLLY/SHORTLEAF PINE DEMOSTRATION INTERIM REPORT. PROJECT SUMMARY
EPA Number: EPA620SR94006
Source: NCEPI
NTIS Number: N/A

FOREST HEALTH MONITORING: 1991 GEORGIA INDICATOR EVALUATION AND FIELD STUDY
EPA Number: EPA620R94007
Source: NCEPI
NTIS Number: PB94-152394

FOREST HEALTH MONITORING: 1991 GEORGIA INDICATOR EVALUATION AND FIELD STUDY. PROJECT SUMMARY
EPA Number: EPA620SR94007
Source: NCEPI
NTIS Number: N/A

FOREST HEALTH MONITORING: 1992 ANNUAL STATISTICAL SUMMARY. PROECT SUMMARY
EPA Number: EPA620SR94010
Source: NCEPI
NTIS Number: N/A

FOREST HEALTH MONITORING: FIELD METHODS GUIDE
EPA Number: EPA620R94027
Source: NCEPI
NTIS Number: PB95-190419

FOREST HEALTH MONITORING: STATISTICAL SUMMARY, 1991
EPA Number: EPA620R94028
Source: NCEPI
NTIS Number: PB95-136172

FOREST HEALTH MONITORING: STATISTICAL SUMMARY, 1991. PROJECT SUMMARY
EPA Number: EPA620SR94028
Source: NCEPI
NTIS Number: N/A

FOREST SURVEY METHODS USED IN THE USDA FOREST SERVICE
EPA Number: EPA600389065
Source: NCEPI
NTIS Number: PB89-220594

FORUM ON INNOVATIVE HAZARDOUS WASTE TREATMENT TECHNOLOGIES: DOMESTIC AND INTERNATIONAL, 3RD, DALLAS, TEXAS, JUNE 11-13, 1991, TECHNICAL PAPERS
EPA Number: EPA540291015
Source: NCEPI
NTIS Number: PB92-219732

FORUM ON INNOVATIVE HAZARDOUS WASTE TREATMENT TECHNOLOGIES: DOMESTIC AND INTERNATIONAL, 4TH, SAN FRANCISCO, CA., NOVEMBER 17-19, 1992, TECHNICAL PAPERS
EPA Number: EPA540R93500
Source: NCEPI
NTIS Number: N/A

FRAMEWORK FOR ECOLOGICAL RISK ASSESSMENT: RISK ASSESSMENT FORUM
EPA Number: EPA630R92001
Source: NCEPI
NTIS Number: PB93-102192

GENE ENGINEERING OF YEASTS FOR THE DEGRADATION OF HAZARDOUS WASTE
EPA Number: EPA600M88001
Source: NCEPI
NTIS Number: PB88-182597

GENERALIZED METHODOLOGY FOR CONDUCTING INDUSTRIAL TOXICITY REDUCTION EVALUATION (TRES)
EPA Number: EPA600288070
Source: NCEPI
NTIS Number: PB90-127366

GENETIC ENGINEERING OF ENHANCED MICROBIAL NITRIFICATION
EPA Number: EPA600M89011
Source: NCEPI
NTIS Number: PB89-208334

GENETOX MANAGER SYSTEM: BACTERIAL MUTAGENESIS ASSAYS, USER'S GUIDE
EPA Number: EPA600R94035
Source: NCEPI
NTIS Number: PB94-197035

GENETOX MANAGER SYSTEM: PERSONAL COMPUTER SOFTWARE PROGRAMMER'S GUIDE
EPA Number: EPA600R94034
Source: NCEPI
NTIS Number: PB94-197043

GENETOX MANAGER SYSTEM: PROGRAMMER'S GUIDE-VAX COMPONENT
EPA Number: EPA600R94033
Source: NCEPI
NTIS Number: PB94-197027

GENETOX MANAGER SYSTEM: USER'S GUIDE-VAX COMPONENT
EPA Number: EPA600R94032
Source: NCEPI
NTIS Number: PB94-197050

GEOGRAPHIC INDEX OF ENVIRONMENTAL ARTICLES, 1990
EPA Number: EPA600991040
Source: NCEPI
NTIS Number: N/A

GEOGRAPHIC INDEX OF ENVIRONMENTAL ARTICLES, 1991
EPA Number: EPA600R92099
Source: NCEPI
NTIS Number: PB94-182144

GEOGRAPHIC INDEX OF ENVIRONMENTAL ARTICLES, 1992
EPA Number: EPA600R93111
Source: NCEPI
NTIS Number: PB94-182136

GEOGRAPHIC INDEX OF ENVIRONMENTAL ARTICLES, 1993
EPA Number: EPA600R94079
Source: NCEPI
NTIS Number: PB95-124210

GEOGRAPHIC INDEX OF ENVIRONMENTAL ARTICLES, 1994
EPA Number: EPA600R95067
Source: NCEPI
NTIS Number: PB95-267050

GEOSAFE CORPORATION IN SITU VITRIFICATION: INNOVATIVE TECHNOLOGY EVALUATION REPORT
EPA Number: EPA540R94520
Source: NCEPI
NTIS Number: PB95-213245

GERMANY, GARBAGE, AND THE GREEN DOT: CHALLENGING THE THROWAWAY SOCIETY
EPA Number: EPA600R94179
Source: NCEPI
NTIS Number: PB95-141313

GLOBAL WARMING MITIGATION POTENTIAL OF THREE TREE PLANTATION SCENARIOS
EPA Number: EPA600S791003
Source: NCEPI
NTIS Number: N/A

GLYCOL DEHYDRATOR BTEX AND VOC EMISSION TESTING RESULTS AT 2 UNITS IN TEXAS AND LOUISIANA. PROJECT SUMMARY
EPA Number: EPA600SR95046
Source: NCEPI
NTIS Number: N/A

GRAPHICAL REPRESENTATIONS OF 1991 STEAM-ELECTRIC POWER PLANT OPERATION AND AIR EMISSIONS DATA. PROJECT SUMMARY
EPA Number: EPA600SR94196
Source: NCEPI
NTIS Number: N/A

GROUND WATER AND WELLHEAD PROTECTION {HANDBOOK}
EPA Number: EPA625R94001
Source: NCEPI
NTIS Number: N/A

GROUND WATER ISSUE: NATURAL ATTENUATION OF HEXAVALENT CHROMIUM IN GROUND WATER AND SOILS, OCTOBER 1994
EPA Number: EPA540S94505
Source: NCEPI
NTIS Number: PB95-182614

GROUND WATER ISSUE: SUGGESTED OPERATING PROCEDURES FOR AQUIFER PUMPING TESTS
EPA Number: EPA540S93503
Source: NCEPI
NTIS Number: PB94-107943

GROUND-WATER RESEARCH: RESEARCH DESCRIPTION
EPA Number: EPA600989088
Source: NCEPI
NTIS Number: N/A

GROUND-WATER RESEARCH: RESEARCH DESCRIPTION, 3RD EDITION
EPA Number: EPA600R92004
Source: NCEPI
NTIS Number: N/A

GROUND-WATER RESEARCH: TECHNICAL ASSISTANCE DIRECTORY - 3RD EDITION
EPA Number: EPA600991006
Source: NCEPI
NTIS Number: PB91-181834

GUIDE FOR CONDUCTING TREATABILITY STUDIES UNDER CERCLA, FINAL
EPA Number: EPA540R92071A
Source: NCEPI
NTIS Number: PB93-126787

GUIDE FOR CONDUCTING TREATABILITY STUDIES UNDER CERCLA: AEROBIC BIOGRADATION REMEDY SCREENING, QUICK REFERENCE FACT SHEET
EPA Number: EPA540291013B
Source: NCEPI
NTIS Number: PB92-109073

GUIDE FOR CONDUCTING TREATABILITY STUDIES UNDER CERCLA: BIODEGRADATION REMEDY SELECTION, INTERIM GUIDANCE
EPA Number: EPA540R93519A
Source: NCEPI
NTIS Number: PB94-117470

GUIDE FOR CONDUCTING TREATABILITY STUDIES UNDER CERCLA: BIODEGRADATION REMEDY SELECTION, QUICK REFERENCE FACT SHEET
EPA Number: EPA540R93519B
Source: NCEPI
NTIS Number: PB94-144136

GUIDE FOR CONDUCTING TREATABILITY STUDIES UNDER CERCLA: SOIL VAPOR EXTRACTION
EPA Number: EPA540291019A
Source: NCEPI
NTIS Number: PB92-227271

GUIDE FOR CONDUCTING TREATABILITY STUDIES UNDER CERCLA: SOIL VAPOR EXTRACTION, QUICK REFERENCE FACT SHEET
EPA Number: EPA540291019B
Source: NCEPI
NTIS Number: PB92-224401

GUIDE FOR CONDUCTING TREATABILITY STUDIES UNDER CERCLA: SOLVENT EXTRACTION, QUICK REFERENCE FACT SHEET
EPA Number: EPA540R92016B
Source: NCEPI
NTIS Number: PB92-239599

GUIDE FOR CONDUCTING TREATABILITY STUDIES UNDER CERCLA: THERMAL DESORPTION, INTERIM GUIDANCE
EPA Number: EPA540R92074A
Source: NCEPI
NTIS Number: PB93-126597

GUIDE FOR CONDUCTING TREATABILITY STUDIES UNDER CERCLA: THERMAL DESORPTION, QUICK REFERENCE FACT SHEET
EPA Number: EPA540R92074B
Source: NCEPI
NTIS Number: PB93-121325

GUIDE TO CLEANER TECHNOLOGIES: ALTERNATIVE METAL FINISHES
EPA Number: EPA625R94007
Source: NCEPI
NTIS Number: N/A

GUIDE TO CLEANER TECHNOLOGIES: ALTERNATIVES TO CHLORINATED SOLVENTS FOR CLEANING AND DEGREASING
EPA Number: EPA625R93016
Source: NCEPI
NTIS Number: N/A

GUIDE TO CLEANER TECHNOLOGIES: CLEANING AND DEGREASING PROCESS CHANGES
EPA Number: EPA625R93017
Source: NCEPI
NTIS Number: N/A

GUIDE TO CLEANER TECHNOLOGIES: ORGANIC COATING REMOVAL
EPA Number: EPA625R93015
Source: NCEPI
NTIS Number: N/A

GUIDE TO CLEANER TECHNOLOGIES: ORGANIC COATING REPLACEMENTS
EPA Number: EPA625R94006
Source: NCEPI
NTIS Number: N/A

GUIDE TO CONDUCTING TREATABILITY STUDIES UNDER CERCLA: SOIL WASHING, QUICK REFERENCE FACT SHEET
EPA Number: EPA540291020B
Source: NCEPI
NTIS Number: PB92-170588

GUIDE TO CONDUCTING TREATABILITY STUDIES, UNDER CERCLA: SOLVENT EXTRACTION, INTERIM GUIDANCE
EPA Number: EPA540R92016A
Source: NCEPI
NTIS Number: PB92-239581

GUIDE TO POLLUTION PREVENTION: THE PRINTED CIRCUIT BOARD MANUFACTURING INDUSTRY
EPA Number: EPA625790007
Source: NCEPI
NTIS Number: PB90-256413

GUIDE TO TECHNICAL RESOURCES FOR THE DESIGN OF LAND DISPOSAL FACILITIES
EPA Number: EPA625688018
Source: NCEPI
NTIS Number: N/A

GUIDELINES AND FORMAT FOR EMSL-CINCINNATI METHODS
EPA Number: EPA600883020
Source: NCEPI
NTIS Number: N/A

GUIDELINES FOR CONDUCTING EARLY LIFE STAGE TOXICITY TEST WITH JAPANESE MEDAKA (ORYZIAS LATIPES)
EPA Number: EPA600391063
Source: NCEPI
NTIS Number: PB92-137488

GUIDELINES FOR THE CULTURE OF THE MEDAKA, ORYZIAS LATIPES
EPA Number: EPA600391064
Source: NCEPI
NTIS Number: PB92-137496

GUIDES FOR CONDUCTING TREATABILITY STUDIES UNDER CERCLA: CHEMICAL DEHALOGENATION
EPA Number: EPA540R92013A
Source: NCEPI
NTIS Number: PB92-169044

GUIDES TO POLLUTION PREVENTION: METAL CASTING AND HEAT TREATING INDUSTRY
EPA Number: EPA625R92009
Source: NCEPI
NTIS Number: PB93-127793

GUIDES TO POLLUTION PREVENTION: MUNICIPAL PRETREATMENT PROGRAMS
EPA Number: EPA625R93006
Source: NCEPI
NTIS Number: PB94-144631

GUIDES TO POLLUTION PREVENTION: NON-AGRICULTURAL PESTICIDE USERS
EPA Number: EPA625R93009
Source: NCEPI
NTIS Number: PB94-114634

GUIDES TO POLLUTION PREVENTION: RESEARCH AND EDUCATIONAL INSTITUTIONS
EPA Number: EPA625790010
Source: NCEPI
NTIS Number: PB90-256439

GUIDES TO POLLUTION PREVENTION: SELECTED HOSPITAL WASTE STREAMS
EPA Number: EPA625790009
Source: NCEPI
NTIS Number: PB90-256421

GUIDES TO POLLUTION PREVENTION: THE AUTOMOTIVE REFINISHING INDUSTRY
EPA Number: EPA625791016
Source: NCEPI
NTIS Number: PB92-129139

GUIDES TO POLLUTION PREVENTION: THE AUTOMOTIVE REPAIR INDUSTRY
EPA Number: EPA625791013
Source: NCEPI
NTIS Number: PB91-227975

GUIDES TO POLLUTION PREVENTION: THE COMMERCIAL PRINTING INDUSTRY
EPA Number: EPA625790008
Source: NCEPI
NTIS Number: PB91-110023

GUIDES TO POLLUTION PREVENTION: THE FABRICATED METAL PRODUCTS INDUSTRY
EPA Number: EPA625790006
Source: NCEPI
NTIS Number: PB91-110015

GUIDES TO POLLUTION PREVENTION: THE FIBERGLASS REINFORCED AND COMPOSITE PLASTICS INDUSTRIES
EPA Number: EPA625791014
Source: NCEPI
NTIS Number: PB91-227967

GUIDES TO POLLUTION PREVENTION: THE MARINE MAINTENANCE AND REPAIR INDUSTRY
EPA Number: EPA625791015
Source: NCEPI
NTIS Number: PB91-228817

GUIDES TO POLLUTION PREVENTION: THE MECHANICAL EQUIPMENT REPAIR INDUSTRY
EPA Number: EPA625R92008
Source: NCEPI
NTIS Number: PB93-121317

GUIDES TO POLLUTION PREVENTION: THE METAL FINISHING INDUSTRY
EPA Number: EPA625R92011
Source: NCEPI
NTIS Number: PB93-100105

GUIDES TO POLLUTION PREVENTION: THE PAINT MANUFACTURING INDUSTRY
EPA Number: EPA625790005
Source: NCEPI
NTIS Number: PB90-256405

GUIDES TO POLLUTION PREVENTION: THE PESTICIDE FORMULATING INDUSTRY
EPA Number: EPA625790004
Source: NCEPI
NTIS Number: PB90-192790

GUIDES TO POLLUTION PREVENTION: THE PHARMACEUTICAL INDUSTRY
EPA Number: EPA625791017
Source: NCEPI
NTIS Number: PB92-100080

GUIDES TO POLLUTION PREVENTION: THE PHOTO-PROCESSING INDUSTRY
EPA Number: EPA625791012
Source: NCEPI
NTIS Number: PB92-129121

GUIDES TO POLLUTION PREVENTION: WOOD PRESERVING INDUSTRY
EPA Number: EPA625R93014
Source: NCEPI
NTIS Number: PB94-136298

HANDBOOK FOR ANALYTICAL QUALITY CONTROL IN WATER AND WASTEWATER LABORATORIES
EPA Number: EPA600479019
Source: NCEPI
NTIS Number: PB-297451

HANDBOOK FOR CONSTRUCTED WETLANDS RECEIVING ACID MINE DRAINAGE
EPA Number: EPA540SR93523
Source: NCEPI
NTIS Number: N/A

HANDBOOK FOR PREPARING OFFICE OF RESEARCH AND DEVELOPMENT REPORTS, 3RD EDITION
EPA Number: EPA600K95002
Source: NCEPI
NTIS Number: N/A

HANDBOOK FOR PREPARING OFFICE OF RESEARCH AND DEVELOPMENT REPORTS. 3RD EDITION
EPA Number: EPA600R93208
Source: NCEPI
NTIS Number: N/A

HANDBOOK FOR STABILIZATION/ SOLIDIFICATION OF HAZARDOUS WASTES
EPA Number: EPA540286001
Source: NCEPI
NTIS Number: PB87-116745

HANDBOOK OF METHODS FOR ACID DEPOSITION STUDIES, FIELD METHODS FOR SURFACE WATER CHEMISTRY
EPA Number: EPA600489020
Source: NCEPI
NTIS Number: N/A

HANDBOOK OF METHODS FOR ACID DEPOSITION STUDIES, LABORATORY ANALYSES FOR SOIL CHEMISTRY
EPA Number: EPA600490023
Source: NCEPI
NTIS Number: PB91-218016

HANDBOOK OF METHODS FOR ACID DEPOSITION STUDIES: LABORATORY ANALYSIS FOR SURFACE WATER CHEMISTRY {INCLUDES BINDER AND PUBLICATION }
EPA Number: EPA600487026
Source: NCEPI
NTIS Number: N/A

HANDBOOK-SEPTAGE TREATMENT AND DISPOSAL
EPA Number: EPA625684009
Source: NCEPI
NTIS Number: PB88-184015

HANDBOOK: APPROACHES FOR THE REMEDIATION OF FEDERAL FACILITY SITES CONTAMINATED WITH EXPLOSIVE OR RADIOACTIVE WASTES
EPA Number: EPA625R93013
Source: NCEPI
NTIS Number: N/A

HANDBOOK: CONTROL TECHNIQUES FOR FUGITIVE VOC EMISSIONS FROM CHEMICAL PROCESS FACILITIES
EPA Number: EPA625R93005
Source: NCEPI
NTIS Number: N/A

HANDBOOK: CONTROL TECHNIQUES FOR HAZARDOUS AIR POLLUTANTS
EPA Number: EPA625691014
Source: NCEPI
NTIS Number: N/A

HANDBOOK: DUST CONTROL AT HAZARDOUS WASTE SITES
EPA Number: EPA540285003
Source: NCEPI
NTIS Number: PB86-190105

HANDBOOK: GUIDANCE ON SETTING PERMIT CONDITIONS AND REPORTING TRIAL BURN RESULTS: VOLUME 2 OF THE HAZARDOUS WASTE INCINERATION GUIDANCE SERIES
EPA Number: EPA625689019
Source: NCEPI
NTIS Number: N/A

HANDBOOK: OPTIMIZING WATER TREATMENT PLANT PERFORMANCE USING THE COMPOSITE CORRECTION PROGRAM
EPA Number: EPA625691027
Source: NCEPI
NTIS Number: N/A

HANDBOOK: QUALITY ASSURANCE/QUALITY CONTROL (QA/QC) PROCEDURES FOR HAZARDOUS WASTE INCINERATION
EPA Number: EPA625689023
Source: NCEPI
NTIS Number: PB91-145979

HANDBOOK: RETROFITTING POTWS
EPA Number: EPA625689020
Source: NCEPI
NTIS Number: PB90-182478

HANDBOOK: RETROFITTING POTWS FOR PHOSPHORUS REMOVAL IN THE CHESAPEAKE BAY DRAINAGE BASIN
EPA Number: EPA625687017
Source: NCEPI
NTIS Number: N/A

HANDBOOK: STABILIZATION TECHNOLOGIES FOR RCRA CORRECTIVE ACTIONS
EPA Number: EPA625691026
Source: NCEPI
NTIS Number: PB92-114495

HANDBOOK: SUB-SLAB DEPRESSURIZATION FOR LOW-PERMEABILITY FILL MATERIAL: DESIGN AND INSTALLATION OF A HOME RADON REDUCTION SYSTEM
EPA Number: EPA625691029
Source: NCEPI
NTIS Number: N/A

HANDBOOK: VITRIFICATION TECHNOLOGIES FOR TREATMENT OF HAZARDOUS AND RADIOACTIVE WASTE
EPA Number: EPA625R92002
Source: NCEPI
NTIS Number: PB92-201110

HANDLING AND DISPOSAL OF SLUDGES FROM COMBINED SEWER OVERFLOW TREATMENT, PHASE II; IMPACT ASSESSMENT
EPA Number: EPA600277053B
Source: NCEPI
NTIS Number: PB-280309

HANDLING AND DISPOSAL OF SLUDGES FROM COMBINED SEWER OVERFLOW TREATMENT, PHASE III; TREATABILITY STUDIES
EPA Number: EPA600277053C
Source: NCEPI
NTIS Number: PB-281006

HAZARDOUS AIR POLLUTANTS: PROFILES OF NONCANCER TOXICITY FROM INHALATION EXPOSURES
EPA Number: EPA600R93142
Source: NCEPI
NTIS Number: N/A

HAZARDOUS SUBSTANCE RESEARCH CENTERS PROGRAM: PROGRAM SUMMARY, FY 1991, OFFICE OF EXPLORATORY RESEARCH
EPA Number: EPA21R-1005
Source: NCEPI
NTIS Number: PB92-224419

HAZARDOUS WASTE INCINERATION MEASUREMENT GUIDANCE MANUAL: VOLUME 3 OF THE HAZARDOUS WASTE INCINERATION SERIES
EPA Number: EPA625689021
Source: NCEPI
NTIS Number: PB90-182759

HAZARDOUS WASTE MANAGEMENT
EPA Number: EPA600M91031
Source: NCEPI
NTIS Number: N/A

HAZARDOUS WASTE RESEARCH LOCATOR
EPA Number: EPA600987007
Source: NCEPI
NTIS Number: N/A

HAZCON SOLIDIFICATION PROCESS, DOUGLASSVILLE, PA: APPLICATIONS ANALYSIS REPORT
EPA Number: EPA540A589001
Source: NCEPI
NTIS Number: PB89-206031

HEALTH ASSESSMENT DOCUMENT AND ADDENDUM FOR DICHLOROMETHANE (METHYLENE CHLORIDE) PHARMACOKINETICS, MECHANISM OF ACTION, AND EPIDEMIOLOGY (UPDATE)
EPA Number: EPA600887030A
Source: NCEPI
NTIS Number: PB87-228565

HEALTH ASSESSMENT DOCUMENT FOR CADMIUM, 2ND REVIEW DRAFT
EPA Number: EPA600883025B
Source: NCEPI
NTIS Number: PB85-116150

HEALTH ASSESSMENT DOCUMENT FOR CARBON TETRACHLORIDE
EPA Number: EPA600882001F
Source: NCEPI
NTIS Number: PB85-124196

HEALTH ASSESSMENT DOCUMENT FOR CHLORINATED BENZENES, FINAL REPORT
EPA Number: EPA600884015F
Source: NCEPI
NTIS Number: PB85-150332

HEALTH ASSESSMENT DOCUMENT FOR DICHLOROMETHANE (METHYLENE CHLORIDE), FINAL REPORT, FEBRUARY 1985
EPA Number: EPA600882004F
Source: NCEPI
NTIS Number: PB85-191559

HEALTH ASSESSMENT DOCUMENT FOR HEXACHLOROCYCLOPENTADIENE, FINAL REPORT
EPA Number: EPA600884001F
Source: NCEPI
NTIS Number: PB85-124915

HEALTH ASSESSMENT DOCUMENT FOR HYDROGEN SULFIDE
EPA Number: EPA600886026F
Source: NCEPI
NTIS Number: N/A

HEALTH ASSESSMENT DOCUMENT FOR MANGANESE, FINAL REPORT
EPA Number: EPA600883013F
Source: NCEPI
NTIS Number: PB84-229954

HEALTH ASSESSMENT DOCUMENT FOR PHOSGENE
EPA Number: EPA600886022A
Source: NCEPI
NTIS Number: PB87-147039

HEALTH ASSESSMENT DOCUMENT FOR POLYCHLORINATED DIBENZO-P-DIOXINS
EPA Number: EPA600884014F
Source: NCEPI
NTIS Number: PB86-122546

HEALTH ASSESSMENT DOCUMENT FOR TETRACHLOROETHYLENE (PERCHLOROETHYLENE, PERC, PCE) UPDATES CARCINOGENICITY ASSESSMENT FOR TETRACHLOROETHYLENE, PERC, PCE PERCH. ADDENDUM
EPA Number: EPA600882005FA
Source: NCEPI
NTIS Number: PB86-174489

HEALTH ASSESSMENT DOCUMENT FOR TRICHLOROETHYLENE: UPDATED CARCINOGENICITY ASSESSMENT FOR TRICHLOROETHYLENE: EXTERNAL REVIEW DRAFT. ADDENDUM
EPA Number: EPA600882006FA
Source: NCEPI
NTIS Number: PB87-228045

HEALTH ASSESSMENT FOR 2,3,7,8 TETRACHLORODIBENZO-P-DIOXIN (TCDD) AND RELATED COMPOUNDS: CHAPTER 1. DISPOSITION AND PHARMACOKINETICS, REVIEW DRAFT
EPA Number: EPA600AP92001A
Source: NCEPI
NTIS Number: PB93-222651

HEALTH ASSESSMENT FOR 2,3,7,8 TETRACHLORODIBENZO-P-DIOXIN (TCDD) AND RELATED COMPOUNDS: CHAPTER 2. MECHANISMS OF TOXIC ACTIONS, REVIEW DRAFT
EPA Number: EPA600AP92001B
Source: NCEPI
NTIS Number: PB93-222669

HEALTH ASSESSMENT FOR 2,3,7,8 TETRACHLORODIBENZO-P-DIOXIN (TCDD) AND RELATED COMPOUNDS: CHAPTER 3. ACUTE, SUBCHRONIC, AND CHRONIC TOXICITY, REVIEW DRAFT
EPA Number: EPA600AP92001C
Source: NCEPI
NTIS Number: PB93-222677

HEALTH ASSESSMENT FOR 2,3,7,8 TETRACHLORODIBENZO-P-DIOXIN (TCDD) AND RELATED COMPOUNDS: CHAPTER 5. REPRODUCTIVE AND DEVELOPMENTAL TOXICITY, REVIEW DRAFT
EPA Number: EPA600AP92001E
Source: NCEPI
NTIS Number: PB93-222693

HEALTH ASSESSMENT FOR 2,3,7,8 TETRACHLORODIBENZO-P-DIOXIN (TCDD) AND RELATED COMPOUNDS: CHAPTER 6. CARCINOGENICITY OF TCDD IN ANIMALS, REVIEW DRAFT
EPA Number: EPA600AP92001F
Source: NCEPI
NTIS Number: PB93-222701

HEALTH ASSESSMENT FOR 2,3,7,8 TETRACHLORODIBENZO-P-DIOXIN (TCDD) AND RELATED COMPOUNDS: CHAPTER 7. EPIDEMIOLOGY/HUMAN DATA, REVIEW DRAFT
EPA Number: EPA600AP92001G
NTIS Number: PB93-222719
Source: NCEPI

HEALTH ASSESSMENT FOR 2,3,7,8 TETRACHLORODIBZO-P-DIOXIN (TCDD) AND RELATED COMPOUNDS, CHAPTER 4: IMMUNOTOXIC EFFECTS, REVIEW DRAFT
EPA Number: EPA600AP92001D
Source: NCEPI
NTIS Number: PB93-222685

HEALTH CONSEQUENCES OF SULFUR OXIDES: A REPORT FROM CHESS, 1970-1971, MAY 1974. ADDENDUM
EPA Number: EPA600180021
Source: NCEPI
NTIS Number: PB80-181944

HEALTH EFFECTS CRITERIA FOR FRESH RECREATIONAL WATER
EPA Number: EPA600184004
Source: NCEPI
NTIS Number: PB85-150878

HEALTH ISSUE ASSESSMENT: SUMMARY REVIEW OF HEALTH EFFECTS ASSOCIATED WITH MERCURIC CHLORIDE
EPA Number: EPA600R92199
Source: NCEPI
NTIS Number: PB95-201745

HELICAL BEND COMBINED SEWER OVERFLOW REGULATOR
EPA Number: EPA600275062
Source: NCEPI
NTIS Number: PB-250545

HVAC SYSTEMS AS EMISSION SOURCES AFFECTING INDOOR AIR QUALITY: A CRITICAL REVIEW. PROJECT SUMMARY
EPA Number: EPA600SR95014
Source: NCEPI
NTIS Number: N/A

HYDROLOGIC EVALUATION OF LANDFILL PERFORMANCE {HELP} MODEL: {SET INCLUDES, A-USER'S GUIDE FOR VERSION 3 W/ DISKS, B-ENGINEERING DOCUMENTATION FOR VERSION 3, WRAPPED IN PLASTIC,
EPA Number: EPA600R94168
Source: NCEPI
NTIS Number: N/A

HYDROLOGICAL SIMULATION PROGRAM: FORTRAN USER'S MANUAL FOR RELEASE 10
EPA Number: EPA600R93174
Source: NCEPI
NTIS Number: PB94-114865

IDENTIFICATION AND COMPILATION OF UNSATURATED/VADOSE ZONE MODELS. PROJECT SUMMARY
EPA Number: EPA600SR94028
Source: NCEPI
NTIS Number: N/A

IDENTIFICATION AND DETECTION OF WATER-BORNE VIRUSES BY IMMUNOENZYMATIC METHODS
EPA Number: EPA600480034
Source: NCEPI
NTIS Number: PB80-224249

IDENTIFICATION OF SOURCES OF GROUND-WATER SALINIZATION USING GEOCHEMICAL TECHNIQUES
EPA Number: EPA600291064
Source: NCEPI
NTIS Number: PB92-110650

IMPACT OF URBAN STORM RUNOFF ON STREAM QUALITY NEAR ATLANTA, GEORGIA
EPA Number: EPA600280094
Source: NCEPI
NTIS Number: PB81-142473

IMPROVED EQUIPMENT CLEANING IN COATED AND LAMINATED SUBSTRATE MANUFACTURING FACILITIES, PHASE I. PROJECT SUMMARY
EPA Number: EPA600SR94007
Source: NCEPI
NTIS Number: N/A

IMPROVED EQUIPMENT CLEANING IN COATED AND LAMINATED SUBSTRATE MANUFACTURING INDUSTRY, PHASE II. PROJECT SUMMARY
EPA Number: EPA600SR95097
Source: NCEPI
NTIS Number: N/A

IMPROVEMENTS IN PUMP INTAKE BASIN DESIGN. PROJECT SUMMARY
EPA Number: EPA600SR95041
Source: NCEPI
NTIS Number: N/A

IN VESSEL COMPOSTING OF MUNICIPAL WASTEWATER SLUDGE {SUMMARY REPORT}
EPA Number: EPA625889016
Source: NCEPI
NTIS Number: N/A

INCINERATION RESEARCH FACILITY
EPA Number: EPA600M89027
Source: NCEPI
NTIS Number: N/A

INDICATOR DEVELOPMENT STRATEGY (EMAP)
EPA Number: EPA620R94022
Source: NCEPI
NTIS Number: PB94-201985

INDOOR AIR ASSESSMENT: AN INVENTORY OF INDOOR AIR QUALITY RESEARCH IN THE UNITED STATES: 1989-1990
EPA Number: EPA600890080F
Source: NCEPI
NTIS Number: PB92-114545

INDOOR AIR ASSESSMENT: INDOOR CONCENTRATIONS OF ENVIRONMENTAL CARCINOGENS
EPA Number: EPA600890042
Source: NCEPI
NTIS Number: PB91-193847

INDOOR AIR ASSESSMENT: METHODS OF ANALYSIS FOR ENVIRONMENTAL CARCINOGENS
EPA Number: EPA600890041
Source: NCEPI
NTIS Number: PB91-137273

INDOOR AIR RESEARCH: CHARACTERIZING AIR EMISSIONS FROM INDOOR SOURCES
EPA Number: EPA600F95005
Source: NCEPI
NTIS Number: N/A

INDOOR AIR: REFERENCE BIBLIOGRAPHY
EPA Number: EPA600R94009
Source: NCEPI
NTIS Number: PB95-137402

INDUSTRIAL POLLUTION PREVENTION OPPORTUNITIES FOR THE 1990S
EPA Number: EPA600891052
Source: NCEPI
NTIS Number: PB91-220376

INDUSTRIAL PROCESS PROFILES FOR ENVIRONMENTAL USE: CHAPTER 27 PRIMARY LEAD INDUSTRY
EPA Number: EPA600280168
Source: NCEPI
NTIS Number: PB81-110926

INDUSTRIAL PROCESS PROFILES FOR ENVIRONMENTAL USE: CHAPTER 28 PRIMARY ZINC INDUSTRY
EPA Number: EPA600280169
Source: NCEPI
NTIS Number: PB80-225717

INFORMATION MANAGEMENT STRATEGIC PLAN: 1993-1997, EMAP
EPA Number: EPA620R94017
Source: NCEPI
NTIS Number: PB94-176823

INFORMATION PROGRAMS AFFECT ATTITUDES TOWARD SEWAGE SLUDGE USE IN AGRICULTURE
EPA Number: EPA600280103
Source: NCEPI
NTIS Number: PB81-107112

INJECTION WELL MECHANICAL INTEGRITY
EPA Number: EPA625989007
Source: NCEPI
NTIS Number: PB91-145631

INNOVATIVE CLEAN TECHNOLOGIES CASE STUDIES, 2ND YEAR PROJECT REPORT. PROJECT SUMMARY
EPA Number: EPA600SR94169
Source: NCEPI
NTIS Number: N/A

INNOVATIVE TECHNOLOGY EVALUATION REPORT
EPA Number: EPA540R94522
Source: NCEPI
NTIS Number: PB95-268041

INNOVATIVE TECHNOLOGY EVALUATION REPORT: CHOL-N-SOIL PCB TEST KIT, DEXSIL CORPORATION
EPA Number: EPA540R95518
Source: NCEPI
NTIS Number: PB96-130687

INNOVATIVE TECHNOLOGY EVALUATION REPORT: COLLOID POLISHING FILTER METHOD, FILTER FLOW TECHNOLOGY, INC.
EPA Number: EPA540R94501
Source: NCEPI
NTIS Number: PB95-249512

INNOVATIVE TECHNOLOGY EVALUATION REPORT: ENVIROGARD PCB TEST KIT, MILLIPORE, INC.
EPA Number: EPA540R95517
Source: NCEPI
NTIS Number: PB96-116504

INNOVATIVE TECHNOLOGY EVALUATION REPORT: HNU-HANBY PCP IMMUNOASSAY TEST KIT
EPA Number: EPA540R95515
Source: NCEPI
NTIS Number: PB96-116496

INNOVATIVE TECHNOLOGY EVALUATION REPORT: IITRI RADIO FREQUENCY HEATING TECHNOLOGY
EPA Number: EPA540R94527
Source: NCEPI
NTIS Number: PB95-267084

INNOVATIVE TECHNOLOGY EVALUATION REPORT: IN SITU STEAM ENHANCED RECOVERY PROCESS
EPA Number: EPA540R94510
Source: NCEPI
NTIS Number: PB95-271854

INNOVATIVE TECHNOLOGY EVALUATION REPORT: INPLANT SYSTEMS, INC.; SFC 0.5 OLEOFILTRATION SYSTEM
EPA Number: EPA540R94525
Source: NCEPI
NTIS Number: PB95-236410

INNOVATIVE TECHNOLOGY EVALUATION REPORT: J.R. SIMPLOT EX-SITU BIOREMEDIATION TECHNOLOGY FOR TREATMENT OF DINOSEB-CONTAMINATED SOILS
EPA Number: EPA540R94508
Source: NCEPI
NTIS Number: PB96-139043

INNOVATIVE TECHNOLOGY EVALUATION REPORT: J.R. SIMPLOT EX-SITU BIOREMEDIATION TECHNOLOGY FOR TREATMENT OF TNT-CONTAMINATED SOILS
EPA Number: EPA540R95529
Source: NCEPI
NTIS Number: N/A

INNOVATIVE TECHNOLOGY EVALUATION REPORT: PCP IMMUNOASSAY TECHNOLOGIES
EPA Number: EPA540R95514
Source: NCEPI
NTIS Number: N/A

INNOVATIVE TECHNOLOGY EVALUATION REPORT: RADIO FREQUENCY HEATING, KAI TECHNOLOGIES, INC.
EPA Number: EPA540R94528
Source: NCEPI
NTIS Number: PB95-249454

INNOVATIVE TECHNOLOGY EVALUATION REPORT: RAPID OPTICAL SCREEN TOOL (ROST)
EPA Number: EPA540R95519
Source: NCEPI
NTIS Number: PB96-130695

INNOVATIVE TECHNOLOGY EVALUATION REPORT: SITE CHARACTERIZATION ANALYSIS PENETROMETER SYSTEM (SCAPS)
EPA Number: EPA540R95520
Source: NCEPI
NTIS Number: PB96-130679

INNOVATIVE TECHNOLOGY EVALUATION REPORT: TEXACO GASIFICATION PROCESS
EPA Number: EPA540R94514
Source: NCEPI
NTIS Number: N/A

INNOVATIVE TECHNOLOGY REPORT: FIELD ANALYTICAL SCREENING PROGRAM, PCB METHOD
EPA Number: EPA540R95521
Source: NCEPI
NTIS Number: PB96-130026

INNOVATIVE TECHNOLOGY REPORT: FIELD ANALYTICAL SCREENING PROGRAM; PCP METHOD
EPA Number: EPA540R95528
Source: NCEPI
NTIS Number: PB96-134184

INNOVATIVE TECHNOLOGY REPORT: SUBSURFACE VOLATIZATION AND VENTILATION SYSTEM (SVVS)
EPA Number: EPA540R94529
Source: NCEPI
NTIS Number: PB96-116488

INSTITUTIONAL RESPONSES TO CONTAMINATION OF GROUND WATER USED FOR PUBLIC WATER SUPPLIES: IMPLICATIONS FOR EPA R&D PROGRAMS
EPA Number: EPA600684004
Source: NCEPI
NTIS Number: PB84-140326

INTENSIVE STUDIES OF STREAM FISH POPULATIONS IN MAINE
EPA Number: EPA600390043
Source: NCEPI
NTIS Number: PB90-231267

INTERIM PROCEDURES FOR ESTIMATING RISKS ASSOCIATED WITH EXPOSURES TO MIXTURES OF CHLORINATED DIBENZO-P-DIOXINS AND -DIBENZOFURANS (CDDS AND CDFS) AND 1989 UPDATE
EPA Number: EPA625389016
Source: NCEPI
NTIS Number: PB90-145756

INTERIM REPORT ON DATA AND METHODS FOR ASSESSMENT OF 2,3,7,8-TETRACHLORODIBENZO-P-DIOXIN RISKS TO AQUATIC LIFE AND ASSOCIATED WILDLIFE
EPA Number: EPA600R93055
Source: NCEPI
NTIS Number: PB93-202828

INTERIM STUDY REPORT: MANAGEMENT OF ON-SITE AND SMALL COMMUNITY WASTEWATER SYSTEMS
EPA Number: EPA600D79010
Source: NCEPI
NTIS Number: N/A

INTRODUCING THE REGIONAL ENVIRONMENTAL MONITORING AND ASSESSMENT PROGRAM
EPA Number: EPA620N93002
Source: NCEPI
NTIS Number: N/A

INVENTORY OF EXPOSURE-RELATED DATA SYSTEMS SPONSORED BY FEDERAL AGENCIES {INCLUDES DISK}
EPA Number: EPA600R92078
Source: NCEPI
NTIS Number: N/A

INVESTIGATION OF AMMONIA EQUIPMENT CONFIGURATIONS FOR SUPERMARKET REFRIGERATION APPLICATIONS. PROJECT SUMMARY
EPA Number: EPA600SR95028
Source: NCEPI
NTIS Number: N/A

INVESTIGATION OF FAILURE MECHANISMS AND MIGRATION OF INDUSTRIAL CHEMICALS AT WILSONVILLE, ILLINOIS
EPA Number: EPA600M89033
Source: NCEPI
NTIS Number: PB90-260571

INVESTIGATION OF INAPPROPRIATE POLLUTANT ENTRIES INTO STORM DRAINAGE SYSTEMS: A USER'S GUIDE
EPA Number: EPA600R92238
Source: NCEPI
NTIS Number: PB93-131472

INVESTIGATION OF POROUS PAVEMENTS FOR URBAN RUNOFF CONTROL
EPA Number: EPA11034DUY0372
Source: NCEPI
NTIS Number: PB-227516

LABORATORY AND FIELD EVALUATION: EFFECT OF FREEZE-THAW ON THE HYDRAULIC CONDUCTIVITY OF BARRIER MATERIALS. PROJECT SUMMARY
EPA Number: EPA600SR95118
Source: NCEPI
NTIS Number: N/A

LABORATORY ASSESSMENT OF THE PERMEABILITY AND DIFFUSION CHACTERISTICS OF FLORIDA CONCRETES, PHASE I; METHODS DEVELOPMENT AND TESTING. PROJECT SUMMARY
EPA Number: EPA600SR94053
Source: NCEPI
NTIS Number: N/A

LABORATORY ASSESSMENT OF THE PERMEABILITY AND DIFFUSION CHARACTERISTICS OF FLORIDA CONCRETES, PHASE II. FIELD SAMPLES AND ANALYSIS. PROJECT SUMMARY
EPA Number: EPA600SR95103
Source: NCEPI
NTIS Number: N/A

LABORATORY METHODS FOR SOIL AND FOLIAR ANALYSIS IN LONG-TERM ENVIRONMENTAL MONITORING PROGRAMS
EPA Number: EPA600R95077
Source: NCEPI
NTIS Number: PB95-231007

LABORATORY METHODS FOR SOIL AND FOLIAR ANALYSIS IN LONG-TERM ENVIRONMENTAL MONITORING PROGRAMS. PROJECT SUMMARY
EPA Number: EPA600SR95077
Source: NCEPI
NTIS Number: N/A

LAKE AND RESERVOIR RESTORATION GUIDANCE MANUAL, 1ST EDITION
EPA Number: EPA440588002
Source: NCEPI
NTIS Number: PB88-230719

LAKE MICHIGAN URBAN AIR TOXICS STUDY. PROJECT SUMMARY
EPA Number: EPA600SR94191
Source: NCEPI
NTIS Number: N/A

LAND TREATMENT OF MUNICIPAL WASTEWATER: PROCESS DESIGN MANUAL
EPA Number: EPA625181013
Source: NCEPI
NTIS Number: PB88-189436

LANDFILL GAS ENERGY UTILIZATION EXPERIENCE: DISCUSSION OF TECHNICAL AND NON-TECHNICAL ISSUES, SOLUTIONS, AND TRENDS. PROJECT SUMMARY
EPA Number: EPA600SR95035
Source: NCEPI
NTIS Number: N/A

LANDSCAPE MONITORING AND ASSESSMENT RESEARCH PLAN, 1994
EPA Number: EPA620R94009
Source: NCEPI
NTIS Number: PB94-189446

LEACHATE CLOGGING ASSESSMENT OF GEOTEXTILE AND SOIL LANDFILL FILTERS. PROJECT SUMMARY
EPA Number: EPA600SR95141
Source: NCEPI
NTIS Number: N/A

LEAD BATTERY RECLAMATION SITES: ENGINEERING TREATMENT FORUM TECHNICAL ASSISTANCE REPORT
EPA Number: EPA600X88242
Source: NCEPI
NTIS Number: N/A

LEADERSHIP IN ENVIRONMENTAL RESEARCH: EPA'S ANDREW W. BRIEDENBACH ENVIRONMENTAL RESEARCH CENTER
EPA Number: EPA600990013
Source: NCEPI
NTIS Number: N/A

LEAK PREVENTION IN UNDERGROUND STORAGE TANKS: A STATE-OF-THE-ART SURVEY
EPA Number: EPA600287018
Source: NCEPI
NTIS Number: PB87-168662

LETTER TO ACCOMPANY RREL TREATABILITY DATABASE: VERSION 5.0 {ACCOMPANY WITH 600C93003A}
EPA Number: EPA600C93003B
Source: NCEPI
NTIS Number: N/A

LIFE CYCLE DESIGN FRAMEWORK AND DEMONSTRATION PROJECTS: PROFILES OF AT&T AND ALLIED SIGNAL
EPA Number: EPA600R95107
Source: NCEPI
NTIS Number: PB95-268033

LIFE CYCLE DESIGN GUIDANCE MANUAL: ENVIRONMENTAL REQUIREMENTS AND THE PRODUCT SYSTEM
EPA Number: EPA600R92226
Source: NCEPI
NTIS Number: PB93-164507

LIMITED-USE CHEMICAL PROTECTIVE CLOTHING FOR EPA SUPERFUND ACTIVITIES
EPA Number: EPA600R92014
Source: NCEPI
NTIS Number: PB92-143494

LITERATURE REVIEW SUMMARY OF METALS EXTRACTION PROCESSES USED TO REMOVE LEAD FROM SOILS. PROJECT SUMMARY
EPA Number: EPA600SR94006
Source: NCEPI
NTIS Number: N/A

LOW-COST/LOW-TECHNOLOGY AERATION TECHNIQUES FOR REMOVING RADON FROM DRINKING WATER
EPA Number: EPA600M87031
Source: NCEPI
NTIS Number: PB88-130042

LUMPED-PARAMETER MODEL ANALYSIS OF DATA FROM THE 1992 NEW HOUSE EVALUATION PROJECT, FLORIDA RADON RESEARCH PROGRAM. PROJECT SUMMARY
EPA Number: EPA600SR95090
Source: NCEPI
NTIS Number: N/A

MANUAL FOR THE EVALUATION OF LABORATORY PERFORMING AQUATIC TOXICITY TESTS
EPA Number: EPA600490031
Source: NCEPI
NTIS Number: PB91-148353

MATERIAL RECOVERY FACILITIES FOR FOR MUNICIPAL SOLID WASTE {HANDBOOK}
EPA Number: EPA625691031
Source: NCEPI
NTIS Number: PB92-137512

MAXIMUM UTILIZATION OF WATER RESOURCES IN A PLANNED COMMUNITY: APPLICATION OF THE STORM WATER MANAGEMENT MODEL, VOLUME 1
EPA Number: EPA600279050C
Source: NCEPI
NTIS Number: PB80-121437

MAXIMUM UTILIZATION OF WATER RESOURCES IN A PLANNED COMMUNITY: CONTRIBUTIONS OF REFRACTORY COMPOUNDS BY A DEVELOPING COMMUNITY
EPA Number: EPA600280113
Source: NCEPI
NTIS Number: PB81-112880

MAXIMUM UTILIZATION OF WATER RESOURCES IN A PLANNED COMMUNITY: EUTROPHICATION POTENTIAL OF SURFACE WATERS IN A DEVELOPING WATERSHED
EPA Number: EPA600280127
Source: NCEPI
NTIS Number: PB81-107138

MAXIMUM UTILIZATION OF WATER RESOURCES IN A PLANNED COMMUNITY: EXECUTIVE SUMMARY
EPA Number: EPA600279050A
Source: NCEPI
NTIS Number: PB80-116205

MEASUREMENT AND ANALYSIS OF VAPOR SENSORS USED AT UNDERGROUND STORAGE TANK SITES
EPA Number: EPA600R95078
Source: NCEPI
NTIS Number: PB96-101415

MEASURING POLLUTION PREVENTION PROGRESS PROCEEDINGS
EPA Number: EPA600R93151
Source: NCEPI
NTIS Number: PB94-101516

MERCURY LEVELS IN FISH FROM THE UPPER PENINSULA OF MICHIGAN (ELS SUBREGION 2B) IN RELATION TO LAKE ACIDITY
EPA Number: EPA600390068
Source: NCEPI
NTIS Number: PB90-263484

MERCURY USAGE AND ALTERNATIVES IN THE ELECTRICAL AND ELECTRONICS INDUSTRIES
EPA Number: EPA600R94047
Source: NCEPI
NTIS Number: PB94-165362

MERCURY USAGE AND ALTERNATIVES IN THE ELECTRICAL AND ELECTRONICS INDUSTRIES. PROJECT SUMMARY
EPA Number: EPA600SR94047
Source: NCEPI
NTIS Number: N/A

METHOD 100.2: DETERMINATION OF ASBESTOS STRUCTURES OVER 10 UM IN LENGTH IN DRINKING WATER {INCLUDE ERRATA SHEET}
EPA Number: EPA600R94134
Source: NCEPI
NTIS Number: PB94-201902

METHOD 1613: TETRA-THROUGH OCTA-CHLORINATED DIOXINS AND FURANS BY ISOTOPE DILUTION HRGC/HRMS: REVISION A
EPA Number: EPA600R93018
Source: NCEPI
NTIS Number: N/A

METHODOLOGIES FOR QUANTIFYING POLLUTION PREVENTION BENEFITS FROM LANDFILL GAS CONTROL AND UTILIZATION. PROJECT SUMMARY
EPA Number: EPA600SR95089
Source: NCEPI
NTIS Number: N/A

METHODOLOGY FOR ASSESSING ENVIRONMENTAL RELEASES OF AND EXPOSURE TO MUNICIPAL SOLID WASTE COMBUSTOR RESIDUALS
EPA Number: EPA600891031
Source: NCEPI
NTIS Number: PB92-109149

METHODOLOGY FOR EVALUATING THE IMPACT AND ABATEMENT OF COMBINED SEWER OVERFLOWS: USER'S GUIDE
EPA Number: EPA600880048
Source: NCEPI
NTIS Number: PB81-141913

METHODS FOR AQUATIC TOXICITY IDENTIFICATION EVALUATION: PHASE I TOXICITY CHARACTERIZATION PROCEDURES
EPA Number: EPA600691003
Source: NCEPI
NTIS Number: PB92-100072

METHODS FOR AQUATIC TOXICITY IDENTIFICATION EVALUATIONS: PHASE III TOXICITY CONFIRMATION PROCEDURES
EPA Number: EPA600388036
Source: NCEPI
NTIS Number: PB89-205611

METHODS FOR ASSESSING THE TOXICITY OF SEDIMENT-ASSOCIATED CONTAMINANTS WITH ESTUARINE AND MARINE AMPHIPODS
EPA Number: EPA600R94025
Source: NCEPI
NTIS Number: PB95-177374

METHODS FOR DERIVATION OF INHALATION REFERENCE CONCENTRATION AND APPLICATION OF INHALATION DOSIMETRY {INCLUDES DISK}
EPA Number: EPA600890066F
Source: NCEPI
NTIS Number: N/A

METHODS FOR MEASURING THE TOXICITY AND BIOACCUMULATION OF SEDIMENT-ASSOCIATED CONTAMINANTS WITH FRESHWATER INVERTEBRATES
EPA Number: EPA600R94024
Source: NCEPI
NTIS Number: PB95-144614

METHODS FOR THE DETERMINATION OF CHEMICAL SUBSTANCES IN MARINE AND ESTUARINE ENVIRONMENTAL SAMPLES
EPA Number: EPA600R92121
Source: NCEPI
NTIS Number: PB93-182913

METHODS FOR THE DETERMINATION OF INORGANIC SUBSTANCES IN ENVIRONMENTAL SAMPLES
EPA Number: EPA600R93100
Source: NCEPI
NTIS Number: PB94-121811

METHODS FOR THE DETERMINATION OF METALS IN ENVIRONMENTAL SAMPLES
EPA Number: EPA600491010
Source: NCEPI
NTIS Number: PB91-231498

METHODS FOR THE DETERMINATION OF METALS IN ENVIRONMENTAL SAMPLES, SUPPLEMENT 1 {INCLUDE ERRATA SHEET}
EPA Number: EPA600R94111
Source: NCEPI
NTIS Number: PB95-125472

METHODS FOR THE DETERMINATION OF ORGANIC COMPOUNDS IN DRINKING WATER
EPA Number: EPA600488039R
Source: NCEPI
NTIS Number: PB91-231480

METHODS FOR THE DETERMINATION OF ORGANIC COMPOUNDS IN DRINKING WATER, SUPPLEMENT 1
EPA Number: EPA600490020
Source: NCEPI
NTIS Number: PB91-146027

METHODS FOR THE DETERMINATION OF ORGANIC COMPOUNDS IN DRINKING WATER, SUPPLEMENT 2 {INCLUDES ERRATA SHEET}
EPA Number: EPA600R92129
Source: NCEPI
NTIS Number: PB92-207703

METHODS FOR THE DETERMINATION OF ORGANIC COMPOUNDS IN DRINKING WATER, SUPPLEMENT 3 {INCLUDE ERRATA SHEET}
EPA Number: EPA600R95131
Source: NCEPI
NTIS Number: PB95-261616

METHODS OF ANALYSIS FOR WASTE LOAD ALLOCATION
EPA Number: EPA600M89014
Source: NCEPI
NTIS Number: N/A

MICROBIAL DEGRADATION OF 2,4,5,-T AND CHLORINATED DIOXINS
EPA Number: EPA600M86025
Source: NCEPI
NTIS Number: PB87-153789

MICROBIOLOGICAL METHODS FOR MONITORING THE ENVIRONMENT: WATER AND WASTES
EPA Number: EPA600878017
Source: NCEPI
NTIS Number: PB-290329

MICROBIOLOGICAL SCREENING OF THE INDOOR AIR QUALITY IN THE POLK COUNTY ADMINISTRATION BUILDING. PROJECT SUMMARY
EPA Number: EPA600SR95088
Source: NCEPI
NTIS Number: N/A

MID-ATLANTIC LANDSCAPE INDICATORS PROJECT PLAN {EMAP}
EPA Number: EPA620R95003
Source: NCEPI
NTIS Number: PB95-274270

MINING WASTE MANAGEMENT
EPA Number: EPA600M91027
Source: NCEPI
NTIS Number: N/A

MINIPILOT SOLAR SYSTEM: DESIGN/ OPERATION OF SYSTEM AND RESULTS OF NON-SOLAR TESTING AT MRI. PROJECT SUMMARY
EPA Number: EPA600SR94027
Source: NCEPI
NTIS Number: N/A

MITE PROGRAM EVALUATION: ENVIRONMENTAL, ECONOMIC AND ENERGY IMPACTS OF MATERIAL RECOVERY FACILITIES
EPA Number: EPA600R95125
Source: NCEPI
NTIS Number: PB96-130489

MITE PROGRAM EVALUATION: EVALUATION OF THE WEIGHT-BASED COLLECTION PROJECT IN FAMINGTON, MINNESOTA
EPA Number: EPA600R94164
Source: NCEPI
NTIS Number: PB95-177408

MITE PROGRAM EVALUATION: HOUSEHOLD HAZARDOUS WASTE CHARACTERIZATION STUDY FOR PALM BEACH COUNTY, FLORIDA
EPA Number: EPA600R95140
Source: NCEPI
NTIS Number: PB96-121819

MONITORING METHOD APPROVAL SYSTEMS
EPA Number: EPA600F93011
Source: NCEPI
NTIS Number: N/A

MONITORING SEPTAGE ADDITION TO WASTEWATER TREATMENT PLANTS, VOLUME 2: VACUUM FILTRATION OF SEPTAGE
EPA Number: EPA600280112
Source: NCEPI
NTIS Number: PB81-142663

MOVEMENT AND EFFECTS OF COMBINED SEWER OVERFLOW SEDIMENTS IN RECEIVING WATERS
EPA Number: EPA600280126
Source: NCEPI
NTIS Number: PB81-107120

MULTILEVEL PUMPING WELLS AS A MEANS FOR REMEDIATING A CONTAMINATED COASTAL AQUIFER
EPA Number: EPA600R93209
Source: NCEPI
NTIS Number: PB95-138301

MULTIPLE PROJECTIONS SYSTEM (MPS): USER'S MANUAL, VERSION 1.0. PROJECT SUMMARY
EPA Number: EPA600SR94085
Source: NCEPI
NTIS Number: N/A

MULTIPLE PROJECTIONS SYSTEM (MPS): VERSION 2.0, USER'S MANUAL. PROJECT SUMMARY
EPA Number: EPA600SR94215
Source: NCEPI
NTIS Number: N/A

MUNICIPAL SOLID WASTE (MSW) COMBUSTOR ASH DEMONSTRATION PROGRAM, "THE BOATHOUSE". PROJECT SUMMARY
EPA Number: EPA600SR95129
Source: NCEPI
NTIS Number: N/A

MUNICIPAL SOLID WASTE COMBUSTOR ASH DEMONSTRATION PROGRAM: THE BOATHOUSE
EPA Number: EPA600R95129
Source: NCEPI
NTIS Number: PB95-260279

MUTAGENICITY AND CARCINOGENICITY ASSESSMENT OF 1, 3-BUTADIENE
EPA Number: EPA600885004F
Source: NCEPI
NTIS Number: PB86-125507

NASA LANGLEY RESEARCH CENTER AND THE TIDEWATER INTERAGENCY POLLUTION PREVENTION PROGRAM
EPA Number: EPA600R94171
Source: NCEPI
NTIS Number: PB95-178372

NATIONAL CONFERENCE ON ENVIRONMENTAL PROBLEM SOLVING WITH GEOGRAPHIC INFORMATION SYSTEMS: SEPTEMBER 21-23, 1994, CINCINNATI, OHIO
EPA Number: EPA625F94005
Source: NCEPI
NTIS Number: N/A

NATIONAL CONFERENCE ON URBAN RUNOFF MANAGEMENT: ENHANCING URBAN WATERSHED MANAGEMENT AT THE LOCAL, COUNTY, AND STATE LEVELS, SEMINAR PUBLICATION
EPA Number: EPA625R95003
Source: NCEPI
NTIS Number: N/A

NATIONAL DRY DEPOSITION NETWORK THIRD ANNUAL PROGRESS REPORT, 1989
EPA Number: EPA600391018
Source: NCEPI
NTIS Number: PB91-181784

NATIONWIDE EVALUATION OF COMBINED SEWER OVERFLOWS AND URBAN STORMWATER DISCHARGE: VOLUME 3 CHARACTERIZATION OF DISCHARGES
EPA Number: EPA600277064C
Source: NCEPI
NTIS Number: PB-272107

NATIONWIDE EVALUATION OF COMBINED SEWER OVERFLOWS AND URBAN STORMWATER DISCHARGES: VOLUME 2: COST ASSESSMENT
EPA Number: EPA600277064B
Source: NCEPI
NTIS Number: PB-266005

NATURAL BIOATTENUATION OF TRICHLOROETHANE AT THE ST. JOSEPH, MICHIGAN SUPERFUND SITE. PROJECT SUMMARY
EPA Number: EPA600SV95001
Source: NCEPI
NTIS Number: N/A

NONOCCUPATIONAL PESTICIDE EXPOSURE STUDY (NOPES), FINAL REPORT
EPA Number: EPA600390003
Source: NCEPI
NTIS Number: PB90-152224

NOTICE OF PUBLIC MEETING ON DRAFT DIOXIN DOCUMENTS
EPA Number: EPA600F94043
Source: NCEPI
NTIS Number: N/A

NOX CONTROL TECHNOLOGIES APPLICABLE TO MUNICIPAL WASTE COMBUSTION. PROJECT SUMMARY
EPA Number: EPA600SR94208
Source: NCEPI
NTIS Number: N/A

OFFICE EQUIPMENT: DESIGN, INDOOR AIR EMISSIONS, AND POLLUTION PREVENTION OPPORTUNITIES. PROJECT SUMMARY
EPA Number: EPA600SR95045
Source: NCEPI
NTIS Number: N/A

OFFICE OF ENVIRONMENTAL ENGINEERING AND TECHNOLOGY DEMONSTRATION, ANNUAL REPORT, INNOVATIVE TECHNOLOGIES PROGRESS: FY 1991-FY 1992
EPA Number: EPA600R93035
Source: NCEPI
NTIS Number: N/A

OFFICE OF RESEARCH AND DEVELOPMENT: WORKFORCE '91
EPA Number: EPA600991029
Source: NCEPI
NTIS Number: N/A

ON THE FEASIBILITY OF USING SATELLITE DERIVED DATA TO INFER SURFACE-LAYER OZONE CONCENTRATION PATTERNS. PROJECT SUMMARY
EPA Number: EPA600SR94081
Source: NCEPI
NTIS Number: N/A

ONSITE SOLVENT RECOVERY
EPA Number: EPA600R94026
Source: NCEPI
NTIS Number: PB94-144508

ONSITE SOLVENT RECOVERY. PROJECT SUMMARY
EPA Number: EPA600SR94026
Source: NCEPI
NTIS Number: N/A

OPERATION AND MAINTENANCE OF HOSPITAL MEDICAL WASTE INCINERATORS
EPA Number: EPA625689024
Source: NCEPI
NTIS Number: N/A

OPERATIONS AND RESEARCH AT THE U.S. EPA INCINERATION RESEARCH FACILITY: ANNUAL REPORT FOR FY89
EPA Number: EPA600990012
Source: NCEPI
NTIS Number: PB90-186339

OPERATIONS AND RESEARCH AT THE U.S. EPA INCINERATION RESEARCH FACILITY: ANNUAL REPORT FOR FY90
EPA Number: EPA600991010
Source: NCEPI
NTIS Number: PB91-182493

OPERATIONS AND RESEARCH AT THE U.S. EPA INCINERATION RESEARCH FACILITY: ANNUAL REPORT FOR FY93
EPA Number: EPA600R94091
Source: NCEPI
NTIS Number: PB94-197019

OPERATIONS AND RESEARCH AT THE U.S. EPA INCINERATION RESEARCH FACILITY: ANNUAL REPORT FOR FY94
EPA Number: EPA600R95071
Source: NCEPI
NTIS Number: PB95-249504

OPPORTUNITIES FOR POLLUTION PREVENTION RESEARCH TO SUPPORT THE 33/50 PROGRAM
EPA Number: EPA600R92175
Source: NCEPI
NTIS Number: PB93-107266

OPPORTUNITY BULLETIN
EPA Number: EPA600F92031
Source: NCEPI
NTIS Number: N/A
ORD ANNUAL REPORT 1986
EPA Number: EPA600986027
Source: NCEPI
NTIS Number: N/A

ORD BBS USER'S MANUAL: VERSION 2.0
EPA Number: EPA600M91050
Source: NCEPI
NTIS Number: N/A

ORD ENGINEERING HIGHLIGHTS: VOLUME 10, MARCH 1992
EPA Number: EPA600N93005
Source: NCEPI
NTIS Number: N/A

ORD ENGINEERING HIGHLIGHTS: VOLUME 11, MAY 1993
EPA Number: EPA600N93008
Source: NCEPI
NTIS Number: N/A

ORD ENGINEERING HIGHLIGHTS: VOLUME 12, JULY 1993
EPA Number: EPA600N93012
NTIS Number: N/A
Source: NCEPI

ORD ENGINEERING HIGHLIGHTS: VOLUME 13, SEPTEMBER 1991
EPA Number: EPA600N93016
Source: NCEPI
NTIS Number: N/A

ORD ENGINEERING HIGHLIGHTS: VOLUME 14, JANUARY 1994
EPA Number: EPA600N94001
Source: NCEPI
NTIS Number: N/A

ORD ENGINEERING HIGHLIGHTS: VOLUME 15, MARCH 1994
EPA Number: EPA600N94003
Source: NCEPI
NTIS Number: N/A

ORD ENGINEERING HIGHLIGHTS: VOLUME 16, MAY/JUNE 1994
EPA Number: EPA600N94007
Source: NCEPI
NTIS Number: N/A

ORD GROUND WATER RESEARCH PLAN: STRATEGY FOR FY 1991 AND BEYOND
EPA Number: EPA600990042
Source: NCEPI
NTIS Number: PB91-145482

ORD LOCATOR, MAY 1996
EPA Number: EPA600B96001
Source: NCEPI
NTIS Number: N/A

ORD LOCATOR, OCTOBER 1994
EPA Number: EPA600B94001
Source: NCEPI
NTIS Number: N/A

ORD MAILING LIST VERIFICATION CARD, 1996
EPA Number: EPA600F96005
Source: NCEPI
NTIS Number: N/A

ORD PUBLICATION ANNOUNCEMENT: APRIL-JUNE 1994
EPA Number: EPA600N94014
Source: NCEPI
NTIS Number: N/A

ORD PUBLICATION ANNOUNCEMENT: JANUARY-MARCH 1994
EPA Number: EPA600N94004
Source: NCEPI
NTIS Number: N/A

ORD PUBLICATIONS ANNOUNCEMENT: JULY 1994-JUNE 1995
EPA Number: EPA600N95003
Source: NCEPI
NTIS Number: N/A

PARTS WASHING ALTERNATIVES STUDY: UNITED STATES COAST GUARD. PROJECT SUMMARY
EPA Number: EPA600SR95006
Source: NCEPI
NTIS Number: N/A

PATHOGEN RISK ASSESSMENT FEASIBILITY STUDY
EPA Number: EPA600688003
Source: NCEPI
NTIS Number: PB88-191440

PATHOGEN RISK ASSESSMENT FOR LAND APPLICATION OF MUNICIPAL SLUDGE VOLUME 1: METHODOLOGY AND COMPUTER MODEL
EPA Number: EPA600690002A
Source: NCEPI
NTIS Number: PB90-171901

PATHOGEN RISK ASSESSMENT FOR LAND APPLICATION OF MUNICIPAL SLUDGE, VOLUME 2: USER'S MANUAL FOR LANDAPP, VERSION 4.2 {REVISED, INCLUDES DISK}
EPA Number: EPA600690002B
Source: NCEPI
NTIS Number: PB90-171919

PATHOGEN RISK ASSESSMENT METHODOLOGY FOR MUNICIPAL SEWAGE SLUDGE LANDFILLING AND SURFACE DISPOSAL {INCLUDES DISK}
EPA Number: EPA600R95016
Source: NCEPI
NTIS Number: N/A

PATHOGEN RISK ASSESSMENT METHODOLOGY FOR MUNICIPAL SLUDGE LANDFILLING AND SURFACE DISPOSAL. PROJECT SUMMARY
EPA Number: EPA600SR95016
Source: NCEPI
NTIS Number: N/A

PATHOGEN RISK ASSESSMENT MODEL, VOLUME 2: FOR LAND APPLICATION OF MUNICIPAL SEWAGE SLUDGE {USER'S MANUAL FOR LANDAPP, VERSION 4.02} {REVISION}. PROJECT SUMMARY
EPA Number: EPA600S690002B
Source: NCEPI
NTIS Number: N/A

PEER REVIEW WORKSHOP REPORT ON A FRAMEWORK FOR ECOLOGICAL RISK ASSESSMENT
EPA Number: EPA625391022
Source: NCEPI
NTIS Number: PB92-213198

PEER REVIEW WORKSHOP REPORT ON ECOLOGICAL RISK ASSESSMENT ISSUE PAPERS
EPA Number: EPA630R94008
Source: NCEPI
NTIS Number: PB95-252490

PERFORMANCE AUDIT PROCEDURES FOR OPACITY MONITORS: TECHNICAL ASSISTANCE DOCUMENT
EPA Number: EPA600887025
Source: NCEPI
NTIS Number: PB87-208781

PERFORMANCE DEMONSTRATIONS OF ALTERNATIVE SCREEN RECLAMATION PRODUCTS FOR SCREEN PRINTING. PROJECT SUMMARY
EPA Number: EPA600SR95081
Source: NCEPI
NTIS Number: N/A

PERFORMANCE EVALUATION OF THE AERATED LAGOON SYSTEM AT NORTH GULFPORT, MISSISSIPPI
EPA Number: EPA600280006
Source: NCEPI
NTIS Number: PB80-187461

PERTOX PURE CHEMICAL OXIDATION TECHNOLOGY: APPLICATIONS ANALYSIS REPORT, PEROXIDATION SYSTEMS, INC.
EPA Number: EPA540AR93501
Source: NCEPI
NTIS Number: PB94-130325

PESTICIDE USAGE GUIDELINES
EPA Number: EPA600M91035
Source: NCEPI
NTIS Number: N/A

PESTICIDE WASTE DISPOSAL
EPA Number: EPA600M91028
Source: NCEPI
NTIS Number: N/A

PHASE I AND PHASE II AWARDS: SMALL BUSINESS INNOVATION RESEARCH PROGRAM 1993, ABSTRACTS
EPA Number: EPA600R93241
Source: NCEPI
NTIS Number: N/A

PHOSPHORUS REMOVAL IN LOWER GREAT LAKES MUNICIPAL TREATMENT PLANTS
EPA Number: EPA600280117
Source: NCEPI
NTIS Number: PB81-144479

PHYSICAL AND NUMERICAL MODELING OF ASD EXHAUST DISPERSION. PROJECT SUMMARY
EPA Number: EPA600SR94115
Source: NCEPI
NTIS Number: N/A

PHYSICAL CHEMISTRY OF VIRUS ADSORPTION AND DEGRADATION ON INORGANIC SURFACES: ITS RELATION TO WASTEWATER TREATMENT
EPA Number: EPA600280134
Source: NCEPI
NTIS Number: PB81-112872

PILOT SCALE DEMONSTRATION OF A SLURRY PHASE BIOLOGICAL REACTOR FOR CREOSOTE CONTAMINATED SOIL APPLICATION ANALYSIS REPORT
EPA Number: EPA540A591009
Source: NCEPI
NTIS Number: PB94-124039

PILOT-SCALE EVALUATION OF THE POTENTIAL FOR EMISSIONS OF HAZARDOUS AIR POLLUTANTS FROM COMBUSTION OF TIRE-DERIVED FUEL. PROJECT SUMMARY
EPA Number: EPA600SR94070
Source: NCEPI
NTIS Number: N/A

PILOT-SCALE INCINERATION TESTING OF FLUFF AND SOIL FROM THE M.W. MANUFACTURING SUPERFUND SITE. PROJECT SUMMARY
EPA Number: EPA540SR95527
Source: NCEPI
NTIS Number: N/A

POLLUTION PREVENTION
EPA Number: EPA600M91036
Source: NCEPI
NTIS Number: N/A

POLLUTION PREVENTION ALTERNATIVES FOR PUBLIC WORKS CENTER (TRANSPORTATION) WASTE FLUIDS AT NAVAL STATION MAYPORT, FLORIDA. PROJECT SUMMARY
EPA Number: EPA600SR95127
Source: NCEPI
NTIS Number: N/A

POLLUTION PREVENTION CASE STUDIES COMPENDIUM, 2ND EDITION
EPA Number: EPA600SR95036
Source: NCEPI
NTIS Number: N/A

POLLUTION PREVENTION INFORMATION EXCHANGE SYSTEMS (PIES): USER'S GUIDE, VERSION 2.1
EPA Number: EPA600R92213
Source: NCEPI
NTIS Number: N/A

POLLUTION PREVENTION OPPORTUNITY ASSESSMENT OF THE U.S. ARMY CORPS OF ENGINEERS CIVIL WORKS FACILITIES. PROJECT SUMMARY
EPA Number: EPA600S95014
Source: NCEPI
NTIS Number: N/A

POLLUTION PREVENTION OPPORTUNITY ASSESSMENT: GENERAL MAIL AND VEHICLE MAINTENANCE FACILITY, UNITED STATES POSTAL SERVICE, BUFFALO, NY. PROJECT SUMMARY
EPA Number: EPA600S95001
Source: NCEPI
NTIS Number: N/A

POLLUTION PREVENTION OPPORTUNITY ASSESSMENT: UNITED STATES COAST GUARD AVIATION TRAINING CENTER, MOBILE, ALABAMA
EPA Number: EPA600R94156
Source: NCEPI
NTIS Number: PB95-100020

POLLUTION PREVENTION OPPORTUNITY ASSESSMENT: UNITED STATES COAST GUARD AVIATION TRAINING CENTER, MOBILE, ALABAMA. PROJECT SUMMARY
EPA Number: EPA600SR94156
Source: NCEPI
NTIS Number: N/A

POLLUTION PREVENTION OPPORTUNITY ASSESSMENT: UNITED STATES NAVAL BASE NORFOLK NAVAL AIR STATION. PROJECT SUMMARY
EPA Number: EPA600SR95135
Source: NCEPI
NTIS Number: N/A

POLLUTION PREVENTION RESEARCH BRANCH {BROCHURE}
EPA Number: EPA600F94001
Source: NCEPI
NTIS Number: N/A

POLLUTION PREVENTION RESEARCH BRANCH {BROCHURE}
EPA Number: EPA600F94039
Source: NCEPI
NTIS Number: N/A

POLLUTION PREVENTION RESEARCH PROGRAM
EPA Number: EPA600R92189
Source: NCEPI
NTIS Number: N/A

POLLUTION PREVENTION RESEARCH WITHIN THE FEDERAL COMMUNITY
EPA Number: EPA600R95061
Source: NCEPI
NTIS Number: PB95-209623

POLLUTION PREVENTION RESEARCH WITHIN THE FEDERAL COMMUNITY. PROJECT SUMMARY
EPA Number: EPA600SR95061
Source: NCEPI
NTIS Number: N/A

POLLUTION PREVENTION: CASE STUDIES COMPENDIUM
EPA Number: EPA600R92046
Source: NCEPI
NTIS Number: PB92-180165

POROUS PAVEMENT PHASE I DESIGN AND OPERATIONAL CRITERIA
EPA Number: EPA600280135
Source: NCEPI
NTIS Number: PB81-104796

POTENTIAL GROUNDWATER CONTAMINATION FROM INTENTIONAL AND NONINTENTIONAL STORMWATER INFILTRATION. PROJECT SUMMARY
EPA Number: EPA600SR94051
Source: NCEPI
NTIS Number: N/A

POTENTIAL REUSE OF PETROLEUM-CONTAMINATED SOIL: A DIRECTORY OF PERMITTED RECYCLING FACILITIES
EPA Number: EPA600R92096
Source: NCEPI
NTIS Number: PB92-173780

POTENTIAL USE OF ULTRASOUND IN CHEMICAL MONITORING. PROJECT SUMMARY
EPA Number: EPA540SR94502
Source: NCEPI
NTIS Number: N/A

PRELIMINARY RISK ASSESSMENT FOR BACTERIA IN MUNICIPAL SEWAGE SLUDGE APPLIED TO LAND
EPA Number: EPA600691006
Source: NCEPI
NTIS Number: PB92-126820

PRELIMINARY RISK ASSESSMENT FOR PARASITES IN MUNICIPAL SEWAGE SLUDGE APPLIED TO LAND
EPA Number: EPA600691001
Source: NCEPI
NTIS Number: PB91-182352

PRELIMINARY RISK ASSESSMENT FOR PATHOGENS IN LANDFILLED MUNICIPAL SEWAGE SLUDGE
EPA Number: EPA600R94110
Source: NCEPI
NTIS Number: PB95-125464

PRELIMINARY RISK ASSESSMENT FOR VIRUSES IN MUNICIPAL SEWAGE SLUDGE APPLIED TO LAND
EPA Number: EPA600R92064
Source: NCEPI
NTIS Number: PB92-198548

PRELIMINARY RISK ASSESSMENT FOR VIRUSES IN MUNICIPAL SEWAGE SLUDGE APPLIED TO LAND. PROJECT SUMMARY
EPA Number: EPA600SR92064
Source: NCEPI
NTIS Number: N/A

PREPARATION AIDS FOR THE DEVELOPMENT OF CATEGORY I QUALITY ASSURANCE PROJECT PLANS
EPA Number: EPA600891003
Source: NCEPI
NTIS Number: PB91-148312

PREPARATION AIDS FOR THE DEVELOPMENT OF CATEGORY II QUALITY ASSURANCE PROJECT PLANS
EPA Number: EPA600891004
Source: NCEPI
NTIS Number: PB91-211920

PREPARATION AIDS FOR THE DEVELOPMENT OF CATEGORY III QUALITY ASSURANCE PROJECT PLANS
EPA Number: EPA600891005
Source: NCEPI
NTIS Number: PB91-167569

PREPARATION AIDS FOR THE DEVELOPMENT OF CATEGORY IV QUALITY ASSURANCE PROJECT PLANS
EPA Number: EPA600891006
Source: NCEPI
NTIS Number: PB91-191254

PREPARATION AND EVALUATION OF POWDERED ACTIVATED CARBON FROM LIGNOCELLULOSIC MATERIALS
EPA Number: EPA600280123
Source: NCEPI
NTIS Number: PB81-110983

PREPARING PERFECT PROJECT PLANS: A POCKET GUIDE FOR THE PREPARATION OF QUALITY ASSURANCE PROJECT PLANS
EPA Number: EPA600989087
Source: NCEPI
NTIS Number: N/A

PRESCRIBED PROCEDURES FOR MEASUREMENT OF RADIOACTIVITY IN DRINKING WATER {INCLUDES ERRATA SHEET}
EPA Number: EPA600480032
Source: NCEPI
NTIS Number: PB80-224744

PRESENTATION OF RISK ASSESSMENTS OF CARCINOGENS: APPENDIX B: LIST OF CASE STUDIES
EPA Number: EPA600990031B
Source: NCEPI
NTIS Number: N/A

PREVENTING WATERBORNE DISEAESE: A FOCUS ON EPA'S RESEARCH
EPA Number: EPA640K93001
Source: NCEPI
NTIS Number: N/A

PREVINIENDO ENFERMEDADES PROPAGADAS POR EL AGUA: UN ENFOQUE EN LA INVESTIGACION DEL EPA {SPANISH VERSION, PREVENTING WATERBORNE DISEAESE: A FOCUS ON EPA'S RESEARCH}
EPA Number: EPA640K93001A
Source: NCEPI
NTIS Number: N/A

PRIMER FOR FINANCIAL ANALYSIS OF POLLUTION PREVENTION PROJECTS
EPA Number: EPA600R93059
Source: NCEPI
NTIS Number: PB94-114642

PROCEDURES FOR ESTIMATING DRY WEATHER POLLUTANT DEPOSITION IN SEWERAGE SYSTEMS
EPA Number: EPA600277120
Source: NCEPI
NTIS Number: PB-270695

PROCEEDINGS: 8TH SYMPOSIUM ON THE TRANSFER AND UTILIZATION OF PARTICULATE CONTROL TECHNOLOGY. PROJECT SUMMARY
EPA Number: EPA600SR94049
Source: NCEPI
NTIS Number: N/A

PROCEEDINGS: ARSENIC AND MERCURY WORKSHOP ON REMOVAL, RECOVERY, TREATMENT AND DISPOSAL, ALEXANDRA, VA., AUGUST 17-20, 1992, ABSTRACT
EPA Number: EPA600R92105
Source: NCEPI
NTIS Number: PB92-216944

PROCEEDINGS: CONFERENCE ON POINT-OF-USE TREATMENT OF DRINKING WATER, CINCINNATI, OHIO, OCTOBER 6-8, 1987
EPA Number: EPA600988012
Source: NCEPI
NTIS Number: PB89-101224

PROCEEDINGS: FISH PHYSIOLOGY, FISH TOXICOLOGY, AND FISHERIES MANAGEMENT, GUANGZHOU, PRC, SEPTEMBER 14-16, 1988 SEPTEMBER 14-16, 1988
EPA Number: EPA600990011
Source: NCEPI
NTIS Number: PB90-192998

PROCEEDINGS: FISH PHYSIOLOGY, TOXICOLOGY AND WATER QUALITY MANAGEMENT; 3RD BIENNIAL INTERNATIONAL SYMPOSIUM, NANJING, PRC, NOVEMBER 3-5, 1992
EPA Number: EPA600R94138
Source: NCEPI
NTIS Number: N/A

PROCEEDINGS: FISH PHYSIOLOGY, TOXICOLOGY AND WATER QUALITY MANAGEMENT; 3RD BIENNIAL INTERNATIONAL SYMPOSIUM, NANJING, PRC, NOVEMBER 3-5, 1992. PROJECT SUMMARY
EPA Number: EPA600SR94138
Source: NCEPI
NTIS Number: N/A

PROCEEDINGS: FISH PHYSIOLOGY, TOXICOLOGY, AND WATER QUALITY MANAGEMENT; INTERNATIONAL SYMPOSIUM, SACRAMENTO, CA, USA, SEPTEMBER 18-20, 1990
EPA Number: EPA600R93157
Source: NCEPI
NTIS Number: PB94-159126

PROCEEDINGS: FORUM ON INNOVATIVE HAZARDOUS WASTE TREATMENT TECHNOLOGIES, DOMESTIC AND INTERNATIONAL, 5TH, CHICAGO, ILLINOIS, MAY 3-5, 1994
EPA Number: EPA540R94503
Source: NCEPI
NTIS Number: N/A

PROCEEDINGS: FORUM ON INNOVATIVE HAZARDOUS WASTE TREATMENT TECHNOLOGIES: DOMESTIC AND INTERNATIONAL, 3RD, DALLAS, TEXAS, JUNE 11-13, 1991, ABSTRACT
EPA Number: EPA540291016
Source: NCEPI
NTIS Number: PB92-233881

PROCEEDINGS: FORUM ON INNOVATIVE HAZARDOUS WASTE TREATMENT TECHNOLOGIES: DOMESTIC AND INTERNATIONAL, 4TH, SAN FRANCISCO, CA., NOVEMBER 17-19, 1992, ABSTRACT
EPA Number: EPA540R92081
Source: NCEPI
NTIS Number: N/A

PROCEEDINGS: GREENHOUSE GAS EMISSIONS AND MITIGATION RESEARCH SYMPOSIUM, 1992. PROJECT SUMMARY
EPA Number: EPA600SR94008
Source: NCEPI
NTIS Number: N/A

PROCEEDINGS: INCINERATION AND TREATMENT OF HAZARDOUS WASTE, 10TH, FT. MITCHELL, KY, APRIL 3-5, 1984
EPA Number: EPA600984022
Source: NCEPI
NTIS Number: PB85-116291

PROCEEDINGS: INTERNATIONAL CONFERENCE ON FIXED FILM BIOLOGICAL PROCESSES, 2ND, ARLINGTON, VA., JULY 10-12, 1984, VOLUMES 1 AND 2
EPA Number: EPA600985024SET
Source: NCEPI
NTIS Number: N/A

PROCEEDINGS: INTERNATIONAL CONFERENCE ON FIXED-FILM BIOLOGICAL PROCESSES, 1ST, KINGS ISLAND, OHIO, APRIL 20-23, 1982, VOLUME 1
EPA Number: EPA600982023A
Source: NCEPI
NTIS Number: N/A

PROCEEDINGS: INTERNATIONAL CONFERENCE ON FIXED-FILM BIOLOGICAL PROCESSES, 1ST, KINGS ISLAND, OHIO, APRIL 20-23, 1982, VOLUME 2
EPA Number: EPA600982023B
Source: NCEPI
NTIS Number: N/A

PROCEEDINGS: INTERNATIONAL CONFERENCE ON FIXED-FILM BIOLOGICAL PROCESSES, 1ST, KINGS ISLAND, OHIO, APRIL 20-23, 1982, VOLUME 3
EPA Number: EPA600982023C
Source: NCEPI
NTIS Number: N/A

PROCEEDINGS: INTERNATIONAL CONFERENCE ON NEW FRONTIERS FOR HAZARDOUS WASTE MANAGEMENT, 2ND, PITTSBURGH, PA., SEPTEMBER 27-30, 1987
EPA Number: EPA600987018F
Source: NCEPI
NTIS Number: PB88-113360

PROCEEDINGS: INTERNATIONAL CONFERENCE ON NEW FRONTIERS FOR HAZARDOUS WASTE MANAGEMENT, 3RD, PITTSBURGH, PA., SEPTEMBER 10-13, 1989
EPA Number: EPA600989072
Source: NCEPI
NTIS Number: PB90-106469

PROCEEDINGS: INTERNATIONAL WORKSHOP ON RESEARCH IN PESTICIDE TREATMENT/ DISPOSAL/WASTE MINIMIZATION. PROJECT SUMMARY
EPA Number: EPA600S991047
Source: NCEPI
NTIS Number: N/A

PROCEEDINGS: NATIONAL SYMPOSIUM ON RECENT ADVANCES IN POLLUTANT MONITORING OF AMBIENT AIR AND STATIONARY SOURCES
EPA Number: EPA600983007
Source: NCEPI
NTIS Number: PB84-148345

PROCEEDINGS: NATIONAL SYMPOSIUM ON RECENT ADVANCES IN POLLUTANT MONITORING OF AMBIENT AIR AND STATIONARY SOURCES, 5TH ANNUAL
EPA Number: EPA600985029
Source: NCEPI
NTIS Number: PB86-163060

PROCEEDINGS: NATIONAL WORKSHOP ON PESTICIDE WASTE DISPOSAL, DENVER, COLORADO, JANUARY 27-29, 1986
EPA Number: EPA600987001
Source: NCEPI
NTIS Number: PB87-153318

PROCEEDINGS: POLLUTION PREVENTION CONFERENCE ON LOW- AND NO-VOC COATING TECHNOLOGIES. PROJECT SUMMARY
EPA Number: EPA600SR94022
Source: NCEPI
NTIS Number: N/A

PROCEEDINGS: RCRA CORRECTIVE ACTION STABILIZATION TECHNOLOGIES
EPA Number: EPA625R92014
Source: NCEPI
NTIS Number: PB93-215572

PROCEEDINGS: REMEDIAL ACTION, TREATMENT AND DISPOSAL OF HAZARDOUS WASTE, 15TH ANNUAL RESEARCH SYMPOSIUM
EPA Number: EPA600990006
Source: NCEPI
NTIS Number: PB91-145524

PROCEEDINGS: REMEDIAL ACTION, TREATMENT AND DISPOSAL OF HAZARDOUS WASTE, 16TH, CINCINNATI, OHIO, APRIL 3-5, 1990
EPA Number: EPA600990037
Source: NCEPI
NTIS Number: PB91-148379

PROCEEDINGS: REMEDIAL ACTION, TREATMENT, AND DISPOSAL OF HAZARDOUS WASTE: 17TH ANNUAL RREL HAZARDOUS WASTE RESEARCH SYMPOSIUM
EPA Number: EPA600991002
Source: NCEPI
NTIS Number: PB91-233627

PROCEEDINGS: RESEARCH WORKSHOP ON THE TREATMENT/DISPOSAL OF PESTICIDE WASTEWATER
EPA Number: EPA600986001
Source: NCEPI
NTIS Number: PB86-167004

PROCEEDINGS: RISK REDUCTION ENGINEERING LABORATORY RESEARCH SYMPOSIUM, 18TH, CINCINNATI, OHIO, APRIL 14-16, 1992, ABSTRACT
EPA Number: EPA600R92028
Source: NCEPI
NTIS Number: PB92-166859

PROCEEDINGS: RREL HAZARDOUS WASTE RESEARCH SYMPOSIUM, ABSTRACT, 19TH
EPA Number: EPA600R93040
Source: NCEPI
NTIS Number: N/A

PROCEEDINGS: RREL RESEARCH SYMPOSIUM, 20TH ANNUAL, ABSTRACT
EPA Number: EPA600R94011
Source: NCEPI
NTIS Number: PB94-159092

PROCEEDINGS: SO2 CONTROL SYMPOSIUM, 1993. PROJECT SUMMARY
EPA Number: EPA600SR95015
Source: NCEPI
NTIS Number: N/A

PROCEEDINGS: UNITED STATES-JAPAN CONFERENCE ON SEWAGE TREATMENT TECHNOLOGY, 12TH, CINCINNATI, OHIO, OCTOBER 12-13, 1989
EPA Number: EPA600990036
Source: NCEPI
NTIS Number: PB91-110031

PROCEEDINGS: URBAN STORMWATER AND COMBINED SEWER OVERFLOW IMPACT ON RECEIVING WATER BODIES, NATIONAL CONFERENCE, ORLANDO, FLORIDA, NOVEMBER 26-28, 1980
EPA Number: EPA600980056
Source: NCEPI
NTIS Number: PB81-155426

PROCEEDINGS: US/FRG WORKSHOP ON PHOTOCHEMICAL OZONE PROBLEM AND ITS CONTROL: US EXPERIENCES AND THE SITUATION IN EUROPE
EPA Number: EPA600989058
Source: NCEPI
NTIS Number: PB89-233514

PROCEEDINGS: WORKSHOP ON GREEN SYNTHESES AND PROCESSING IN CHEMICAL MANUFACTURING
EPA Number: EPA600R94125
Source: NCEPI
NTIS Number: PB95-227260

PROCESS DESIGN MANUAL: LAND APPLICATION OF MUNICIPAL SLUDGE
EPA Number: EPA625183016
Source: NCEPI
NTIS Number: PB90-187048

PROCESS DESIGN MANUAL: LAND APPLICATION OF SEWAGE SLUDGE AND DOMESTIC SEPTAGE
EPA Number: EPA625R95001
Source: NCEPI
NTIS Number: N/A

PROCESS DESIGN MANUAL: LAND TREATMENT OF MUNICIPAL WASTEWATER; SUPPLEMENT ON RAPID INFILTRATION AND OVERLAND FLOW
EPA Number: EPA625181013A
Source: NCEPI
NTIS Number: PB88-189444

PROCESS DESIGN MANUAL: NITROGEN CONTROL
EPA Number: EPA625R93010
Source: NCEPI
NTIS Number: PB94-159412

PRODUCT LIFE-CYCLE ASSESSMENT: INVENTORY GUIDELINES AND PRINCIPLES
EPA Number: EPA600R92245
Source: NCEPI
NTIS Number: PB93-139681

PRODUCT SIDE OF POLLUTION PREVENTION: EVALUATING THE POTENTIAL FOR SAFE SUBSTITUTES
EPA Number: EPA600R94178
Source: NCEPI
NTIS Number: PB95-178216

PROLIFERATIVE HEPATOCELLULAR LESIONS OF THE RAT: REVIEW AND FUTURE USE IN RISK ASSESSMENT
EPA Number: EPA625386011
Source: NCEPI
NTIS Number: PB87-178711

PROTECTING THE ENVIRONMENT: A RESEARCH STRATEGY FOR THE 1990S
EPA Number: EPA600990022
Source: NCEPI
NTIS Number: N/A

PROVISIONAL GUIDANCE FOR QUANTITATIVE RISK ASSESSMENT OF POLYCYCLIC AROMATIC HYDROCARBONS
EPA Number: EPA600R93089
Source: NCEPI
NTIS Number: PB94-116571

PRZM-2, A MODEL FOR PREDICTING PESTICIDE FATE IN THE CROP ROOT AND UNSATURATED SOIL ZONES: USER MANUAL FOR RELEASE 2.0
EPA Number: EPA600R93046
Source: NCEPI
NTIS Number: PB93-174027

PUBLIC HEALTH, OCCUPATIONAL SAFETY, AND ENVIRONMENTAL CONCERNS IN MUNICIPAL SOLID WASTE RECYCLING OPERATIONS
EPA Number: EPA600R93122
Source: NCEPI
NTIS Number: PB94-189453

PUMP AND TREAT GROUND WATER REMEDIATION: A GUIDE FOR DECISION MAKERS AND PRACTITIONERS
EPA Number: EPA625R95005
Source: NCEPI
NTIS Number: N/A

QUALITATIVE PATHOGEN RISK ASSESSMENT FOR OCEAN DISPOSAL OF MUNICIPAL SLUDGE
EPA Number: EPA600688010
Source: NCEPI
NTIS Number: PB89-126593

QUALITY ASSURANCE HANDBOOK FOR AIR POLLUTION MEASUREMENT SYSTEM: VOLUME 5: PRECIPITATION MEASUREMENT SYSTEMS
EPA Number: EPA600R94038E
Source: NCEPI
NTIS Number: N/A

QUALITY ASSURANCE HANDBOOK FOR AIR POLLUTION MEASUREMENT SYSTEMS, VOLUME 1: A FIELD GUIDE TO ENVIRONMENTAL QUALITY ASSURANCE 1993
EPA Number: EPA600R94038A
Source: NCEPI
NTIS Number: N/A

QUALITY ASSURANCE HANDBOOK FOR AIR POLLUTION MEASUREMENT SYSTEMS, VOLUME 2: AMBIENT AIR SPECIFIC METHODS
EPA Number: EPA600R94038B
Source: NCEPI
NTIS Number: N/A

QUALITY ASSURANCE HANDBOOK FOR AIR POLLUTION MEASUREMENT SYSTEMS: VOLUME 3: STATIONARY SOURCE SPECIFIC METHODS
EPA Number: EPA600R94038C
Source: NCEPI
NTIS Number: N/A

QUALITY ASSURANCE HANDBOOK FOR AIR POLLUTION MEASUREMENT SYSTEMS: VOLUME 4: METEOROLOGICAL MEASUREMENTS {AS REVISED MARCH 1995}
EPA Number: EPA600R94038D
Source: NCEPI
NTIS Number: N/A

QUALITY CONTROL: VARIABILITY IN PROTOCOLS
EPA Number: EPA600991034
Source: NCEPI
NTIS Number: PB93-157790

QUALITY MANAGER FOR EPA'S QA COMMUNITY
EPA Number: EPA600X89160
Source: NCEPI
NTIS Number: N/A

R-EMAP REGIONAL ENVIRONMENTAL MONITORING AND ASSESSMENT PROGRAM
EPA Number: EPA625R93012
Source: NCEPI
NTIS Number: N/A

RADOME DEPAINTING EVALUATION AT TINKER AIR FORCE BASE. PROJECT SUMMARY
EPA Number: EPA600SR95079
Source: NCEPI
NTIS Number: N/A

RADON GENERATION AND TRANSPORT IN AGED CONCRETE. PROJECT SUMMARY
EPA Number: EPA600SR95032
Source: NCEPI
NTIS Number: N/A

RADON GENERATION AND TRANSPORT THROUGH CONCRETE FOUNDATIONS. PROJECT SUMMARY
EPA Number: EPA600SR94175
Source: NCEPI
NTIS Number: N/A

RADON MITIGATION RESEARCH UPDATE, AUGUST 1994
EPA Number: EPA600N94011
Source: NCEPI
NTIS Number: N/A

RADON MITIGATION RESEARCH: IMPROVED TECHNOLOGY FOR ENVIRONMENTAL PROTECTION
EPA Number: EPA600F94035
Source: NCEPI
NTIS Number: N/A

RADON PREVENTION IN THE DESIGN AND CONSTRUCTION OF SCHOOLS AND OTHER LARGE BUILDINGS
EPA Number: EPA625R92016
Source: NCEPI
NTIS Number: N/A

RADON REDUCTION TECHNIQUES FOR DETACHED HOUSES: TECHNICAL GUIDANCE, 2ND EDITION
EPA Number: EPA625587019
Source: NCEPI
NTIS Number: PB88-184908

RADON REDUCTION TECHNIQUES FOR EXISTING DETACHED HOUSES: TECHNICAL GUIDANCE FOR ACTIVE SOIL DEPRESSURIZATION SYSTEMS, 3RD EDITION
EPA Number: EPA625R93011
Source: NCEPI
NTIS Number: N/A

RADON-RESISTANT CONSTRUCTION TECHNIQUES FOR NEW RESIDENTIAL CONSTRUCTION: TECHNICAL GUIDANCE (INCLUDES ERRATA SHEET)
EPA Number: EPA625291032
Source: NCEPI
NTIS Number: N/A

RAETRAD MODEL OF RADON GAS GENERATION, TRANSPORT, AND INDOOR ENTRY. PROJECT SUMMARY
EPA Number: EPA600SR94198
Source: NCEPI
NTIS Number: N/A

RAETRAD VERSION 3.1 USER MANUAL. PROJECT SUMMARY
EPA Number: EPA600SR94195
Source: NCEPI
NTIS Number: N/A

RAINFALL-RUNOFF RELATIONS ON URBAN AND RURAL AREAS
EPA Number: EPA670275046
Source: NCEPI
NTIS Number: PB-242830

RAPID BIOASSESSMENT PROTOCOLS FOR USE IN STREAMS AND RIVERS: BENTHIC MACROINVERTEBRATES AND FISH
EPA Number: EPA440489001
Source: NCEPI
NTIS Number: N/A

RECLAMATION AND REDEVELOPMENT OF CONTAMINATED LAND, VOLUME 1: US CASE STUDIES
EPA Number: EPA600286066
Source: NCEPI
NTIS Number: PB87-142121

RECYCLING AND REUSE OF MATERIAL FOUND ON SUPERFUND SITES (HANDBOOK)
EPA Number: EPA625R94004
Source: NCEPI
NTIS Number: N/A

RECYCLING OF ELECTRIC ARC FURNACE DUST: JORGENSEN STEEL FACILITY. PROJECT SUMMARY
EPA Number: EPA600SR95007
Source: NCEPI
NTIS Number: N/A

RELATIONSHIP OF LABORATORY AND FIELD DETERMINED HYDRAULIC CONDUCTIVITY IN COMPACTED CLAY LAYER
EPA Number: EPA600290025
Source: NCEPI
NTIS Number: PB90-257775

REMEDIATION OF CONTAMINATED SEDIMENTS (HANDBOOK)
EPA Number: EPA625691028
Source: NCEPI
NTIS Number: N/A

REMOVAL AND CONTAINMENT OF LEAD-BASED PAINT VIA NEEDLE SCALERS. PROJECT SUMMARY
EPA Number: EPA600SR94114
Source: NCEPI
NTIS Number: N/A

REMOVAL AND RECOVERY OF METALS AND PHOSPHATES FROM MUNICIPAL SEWAGE SLUDGE
EPA Number: EPA600280037
Source: NCEPI
NTIS Number: PB80-221245

REMOVAL OF BARIUM AND RADIUM FROM GROUNDWATER
EPA Number: EPA600M86021
Source: NCEPI
NTIS Number: PB87-170809

REMOVAL OF METALS AND VIRUSES IN ADVANCED WASTEWATER TREATMENT SEQUENCES
EPA Number: EPA600280149
Source: NCEPI
NTIS Number: PB81-142630

REPLACING SOLVENT CLEANING WITH AQUEOUS CLEANING. PROJECT SUMMARY
EPA Number: EPA600SR94131
Source: NCEPI
NTIS Number: N/A

REPORT OF THE EPA PEER REVIEW WORKSHOP ON ALPHA2U-GLOBULIN: ASSOCIATION WITH RENAL TOXICITY AND NEOPLASIA IN THE MALE RAT
EPA Number: EPA625391021
Source: NCEPI
NTIS Number: PB92-166826

REPORT OF THE EPA WORKSHOP ON THE DEVELOPMENT OF RISK ASSESSMENT METHODOLOGIES FOR TUMOR PROMOTERS HELD IN BETHESDA, MD, FEBRUARY 3-5, 1987
EPA Number: EPA600987013
Source: NCEPI
NTIS Number: PB88-230743

REPORT OF THE NEUROTOXICITY RISK ASSESSMENT GUIDELINES PEER REVIEW WORKSHOP
EPA Number: EPA630R92003
Source: NCEPI
NTIS Number: PB93-146918

REPORT OF WORKSHOP ON GEOSYNTHETIC CLAY LINERS
EPA Number: EPA600R93171
Source: NCEPI
NTIS Number: PB94-114691

REPORT ON THE TECHNICAL REVIEW WORKSHOP ON THE REFERENCE DOSE FOR AROCLOR 1016
EPA Number: EPA630R94006
Source: NCEPI
NTIS Number: PB95-227294

REPORT ON THE TECHNICAL WORKSHOP ON WTI INCINERATOR RISK ISSUES
EPA Number: EPA630R94001
Source: NCEPI
NTIS Number: PB94-196896

REPORT ON THE US EPA TECHNICAL WORKSHOP ON WTI INCINERATOR RISK ASSESSMENT ISSUES
EPA Number: EPA630R96001
Source: NCEPI
NTIS Number: N/A

REPORT ON THE WORKSHOP ON CANCER RISK ASSESSMENT GUIDELINES ISSUES
EPA Number: EPA630R94005A
Source: NCEPI
NTIS Number: PB95-190401

REPORT TO CONGRESS: FUNDAMENTAL AND APPLIED RESEARCH AT THE ENVIRONMENTAL PROTECTION AGENCY, FEBRUARY 1993
EPA Number: EPA600R93038
Source: NCEPI
NTIS Number: N/A

REPORT TO CONGRESS: SUPERFUND INNOVATIVE TECHNOLOGY EVALUATION PROGRAM, ANNUAL, 1992
EPA Number: EPA540R93525
Source: NCEPI
NTIS Number: PB94-123874

REQUEST FOR APPLICATIONS ENG-01-92 IMPROVED PUMP-AND-TREAT PROCESSES FOR REMEDIATION OF SUPERFUND SITES
EPA Number: EPA600F92003
Source: NCEPI
NTIS Number: N/A

RESEARCH NEEDS FOR RISK ASSESSMENT OF INHALED PARTICULATE MATTER: REPORT OF A WORKSHOP SPONSORED BY THE OFFICE OF HEALTH AND ENVIRONMENTAL ASSESSMENT, U.S. ENVIRONMENTAL PROTECTION
EPA Number: EPA600R93104
Source: NCEPI
NTIS Number: PB94-123866

RESEARCH ON FISH AND WILDLIFE HABITAT: DECADE REPORT
EPA Number: EPA600882022
Source: NCEPI
NTIS Number: PB85-199230

RESEARCH TO IMPROVE HEALTH RISK ASSESSMENTS (RIHRA) PROGRAM
EPA Number: EPA600990038
Source: NCEPI
NTIS Number: N/A

RESEARCH, DEVELOPMENT, AND TECHNICAL SERVICES AT EPA: REPORT TO THE ADMINISTRATOR JULY 1994
EPA Number: EPA600R94122
Source: NCEPI
NTIS Number: N/A

RESIDUAL SOIL RADIOACTIVITY AT THE GNOME TEST SITE IN EDDY COUNTY, NEW MEXICO
EPA Number: EPA600R94117
Source: NCEPI
NTIS Number: N/A

RESPIRATORY HEALTH EFFECTS OF PASSIVE SMOKING: LUNG CANCER AND OTHER DISORDERS
EPA Number: EPA600690006F
Source: NCEPI
NTIS Number: PB93-134419

RESPONSE TO ISSUES AND DATA SUBMISSIONS ON THE CARCINOGENICITY OF TETRACHLORETHYLENE (PERCHLORETHYLENE)
EPA Number: EPA600691002A
Source: NCEPI
NTIS Number: N/A

RESPONSE TO ISSUES AND DATA SUBMISSIONS ON THE CARCINOGENICITY OF TETRACHLOROETHYLENE (PERCHLOROETHYLENE)
EPA Number: EPA600691002F
Source: NCEPI
NTIS Number: PB95-221958

REVIEW AND ASSESSMENT OF FACTORS AFFECTING HYDRAULIC CONDUCTIVITY VALUES DETERMINED FROM SLUG TESTS
EPA Number: EPA600R93202
Source: NCEPI
NTIS Number: PB94-160686

REVIEW OF ALTERNATIVES FOR EVALUATION OF SEWER FLUSHING DORCHESTER AREA-BOSTON
EPA Number: EPA600280118
Source: NCEPI
NTIS Number: PB81-142648

REVIEW OF COMPUTER PROCESS SIMULATION IN INDUSTRIAL POLLUTION PREVENTION
EPA Number: EPA600R94128
Source: NCEPI
NTIS Number: PB95-154886

REVIEW OF CRITERIA FOR VAPOR-PHASE HYDROCARBONS
EPA Number: EPA600880045
Source: NCEPI
NTIS Number: N/A

REVIEW OF ECOLOGICAL ASSESSMENT CASE STUDIES FROM A RISK ASSESSMENT PERSPECTIVE
EPA Number: EPA630R92005
Source: NCEPI
NTIS Number: PB94-105343

REVIEW OF ECOLOGICAL ASSESSMENT CASE STUDIES FROM A RISK ASSESSMENT PERSPECTIVE, VOLUME 2
EPA Number: EPA630R94003
Source: NCEPI
NTIS Number: PB95-137394

REVIEW OF MATHEMATICAL MODELING FOR EVALUATING SOIL VAPOR EXTRACTION SYSTEMS
EPA Number: EPA540R95513
Source: NCEPI
NTIS Number: PB95-243051

REVIEW OF MATHEMATICAL MODELING FOR EVALUATING SOIL VAPOR EXTRACTION SYSTEMS. PROJECT SUMMARY
EPA Number: EPA540SR95513
Source: NCEPI
NTIS Number: N/A

REVISED EVALUATION OF HEALTH EFFECTS ASSOCIATED WITH CARBON MONOXIDE EXPOSURE: AN ADDENDUM TO THE 1979 EPA AIR QUALITY CRITERIA DOCUMENT FOR CARBON MONOXIDE
EPA Number: EPA600883033F
Source: NCEPI
NTIS Number: PB85-103471

RISK ASSESSMENT
EPA Number: EPA600M91034
Source: NCEPI
NTIS Number: N/A

RISK ASSESSMENT GUIDELINES OF 1986
EPA Number: EPA600887045
Source: NCEPI
NTIS Number: PB88-123997

RREL TREATABILITY DATABASE: VERSION 5.0 {600C93003B SHOULD ACCOMPANY THIS DISK}
EPA Number: EPA600C93003A
Source: NCEPI
NTIS Number: N/A

RUNNING A CONFERENCE AS A CLEAN PRODUCT
EPA Number: EPA600291026
Source: NCEPI
NTIS Number: PB92-109099

SAGE 2.0, SOLVENT ALTERNATIVES GUIDE, USER'S GUIDE. PROJECT SUMMARY
EPA Number: EPA600SR94069
Source: NCEPI
NTIS Number: N/A

SAGE 2.1, SOLVENT ALTERNATIVES GUIDE: USER'S GUIDE. PROJECT SUMMARY
EPA Number: EPA600SR95049
Source: NCEPI
NTIS Number: N/A

SAMPLERS AND SAMPLING PROCEDURES FOR HAZARDOUS WASTE STREAMS
EPA Number: EPA600280018
Source: NCEPI
NTIS Number: PB80-135353

SAMPLING CARBONACEOUS AEROSOLS: A REVIEW OF METHODS AND PREVIOUS MEASUREMENTS. PROJECT SUMMARY
EPA Number: EPA600SR94192
Source: NCEPI
NTIS Number: N/A

SCREENING/FLOTATION TREATMENT OF COMBINED SEWER OVERFLOWS, VOLUME 1: BENCH SCALE AND PILOT SCALE INVESTIGATIONS
EPA Number: EPA600277069A
Source: NCEPI
NTIS Number: PB-272834

SCREENING/FLOTATION TREATMENT OF COMBINED SEWER OVERFLOWS, VOLUME 2: FULL SCALE OPERATION, RACINE, WISCONSIN
EPA Number: EPA600279106A
Source: NCEPI
NTIS Number: PB80-130693

SELECTION CRITERIA FOR MATHEMATICAL MODELS USED IN EXPOSURE ASSESSMENTS: ATMOSPHERIC DISPERSION MODELS
EPA Number: EPA600891038
Source: NCEPI
NTIS Number: PB94-114725

SELECTION CRITERIA FOR MATHEMATICAL MODELS USED IN EXPOSURE ASSESSMENTS: GROUND-WATER MODELS
EPA Number: EPA600888075
Source: NCEPI
NTIS Number: PB88-248752

SELECTION CRITERIA FOR MATHEMATICAL MODELS USED IN EXPOSURE ASSESSMENTS: SURFACE WATER MODELS
EPA Number: EPA600887042
Source: NCEPI
NTIS Number: PB88-139928

SEMINAR HANDOUT: WELLHEAD PROTECTION TECHNOLOGY TRANSFER AREA-WIDE WORKSHOP
EPA Number: EPA600K92016
Source: NCEPI
NTIS Number: N/A

SEMINAR HANDOUT: WELLHEAD PROTECTION TECHNOLOGY TRANSFER CENTERPIECE WORKSHOP
EPA Number: EPA600K92015
Source: NCEPI
NTIS Number: N/A

SEMINAR ON REGIONAL CONSIDERATIONS FOR DENSE NONAQUEOUS PHASE LIQUIDS AT HAZARDOUS WASTE SITES: IMPLEMENTATION AND ENFORCEMENT ISSUES {PRESENTATION SLIDE HARDCOPY}
EPA Number: EPA600K93004
Source: NCEPI
NTIS Number: N/A

SEMINAR ON TECHNOLOGIES FOR REMEDIATING SITES CONTAMINATED WITH EXPLOSIVE AND RADIOACTIVE WASTES
EPA Number: EPA625K93001
Source: NCEPI
NTIS Number: N/A

SEMINAR ON THE USE OF TREATABILITY GUIDELINES IN SITE REMEDIATION
EPA Number: EPA600K92003
Source: NCEPI
NTIS Number: N/A

SEMINAR ON THE USE OF TREATABILITY GUIDELINES IN SITE REMEDIATION - STABILIZATION/SOLIDIFICATION
EPA Number: EPA600K92003A
Source: NCEPI
NTIS Number: N/A

SEMINAR PUBLICATION: CONTROL OF BIOFILM GROWTH IN DRINKING WATER DISTRIBUTION SYSTEMS
EPA Number: EPA625R92001
Source: NCEPI
NTIS Number: N/A

SEMINAR PUBLICATION: CONTROL OF LEAD AND COPPER IN DRINKING WATER
EPA Number: EPA625R93001
Source: NCEPI
NTIS Number: PB94-121670

SEMINAR PUBLICATION: CORRECTIVE ACTION: TECHNOLOGIES AND APPLICATIONS
EPA Number: EPA625489020
Source: NCEPI
NTIS Number: N/A

SEMINAR PUBLICATION: DESIGN AND CONSTRUCTION OF RCRA/CERCLA FINAL COVERS
EPA Number: EPA625491025
Source: NCEPI
NTIS Number: N/A

SEMINAR PUBLICATION: DESIGN, OPERATION, AND CLOSURE OF MUNICIPAL SOLID WASTE LANDFILLS
EPA Number: EPA625R94008
Source: NCEPI
NTIS Number: N/A

SEMINAR PUBLICATION: MANAGING ENVIRONMENTAL PROBLEMS AT INACTIVE AND ABANDONED METALS MINE SITES
EPA Number: EPA625R95007
Source: NCEPI
NTIS Number: N/A

SEMINAR PUBLICATION: MEDICAL AND INSTITUTIONAL WASTE INCINERATION: REGULATIONS, MANAGEMENT, TECHNOLOGY, EMISSIONS AND OPERATIONS
EPA Number: EPA625491030
Source: NCEPI
NTIS Number: N/A

SEMINAR PUBLICATION: MEETING HAZARDOUS WASTE REQUIREMENTS FOR METAL FINISHERS
EPA Number: EPA625487018
Source: NCEPI
NTIS Number: N/A

SEMINAR PUBLICATION: OPERATIONAL PARAMETERS FOR HAZARDOUS WASTE COMBUSTION DEVICES
EPA Number: EPA625R93008
Source: NCEPI
NTIS Number: N/A

SEMINAR PUBLICATION: ORGANIC AIR EMISSIONS FROM WASTE MANAGEMENT FACILITIES
EPA Number: EPA625R92003
Source: NCEPI
NTIS Number: PB93-215598

SEMINAR PUBLICATION: PERMITTING HAZARDOUS WASTE INCINERATORS; SEMINARS FOR HAZARDOUS WASTE INCINERATOR PERMIT WRITERS, INSPECTORS, AND OPERATORS
EPA Number: EPA625487017
Source: NCEPI
NTIS Number: N/A

SEMINAR PUBLICATION: REQUIREMENTS FOR HAZARDOUS WASTE LANDFILL DESIGN, CONSTRUCTION, AND CLOSURE
EPA Number: EPA625489022
Source: NCEPI
NTIS Number: PB90-179664

SEMINAR PUBLICATION: RISK ASSESSMENT, MANAGEMENT AND COMMUNICATION OF DRINKING WATER CONTAMINATION
EPA Number: EPA625489024
Source: NCEPI
NTIS Number: PB91-145722

SEMINAR PUBLICATION: SITE CHARACTERIZATION FOR SUBSURFACE REMEDIATION
EPA Number: EPA625491026
Source: NCEPI
NTIS Number: N/A

SEMINAR PUBLICATION: SOLVENT WASTE REDUCTION ALTERNATIVES
EPA Number: EPA625489021
Source: NCEPI
NTIS Number: N/A

SEMINAR PUBLICATION: THE NATIONAL RURAL CLEAN WATER PROGRAM SYMPOSIUM
EPA Number: EPA625R92006
Source: NCEPI
NTIS Number: N/A

SEMINAR PUBLICATION: TRANSPORT AND FATE OF CONTAMINANTS IN THE SUBSURFACE
EPA Number: EPA625489019
Source: NCEPI
NTIS Number: PB90-184748

SEMINAR SERIES ON MANAGING ENVIRONMENTAL PROBLEMS AT INACTIVE AND ABANDONED METALS MINE SITES
EPA Number: EPA625K94002
Source: NCEPI
NTIS Number: N/A

SEMINAR SERIES: BIOREMEDIATION OF HAZARDOUS WASTE SITES: PRACTICAL APPROACHES TO IMPLEMENTATION
EPA Number: EPA540F96500
Source: NCEPI
NTIS Number: N/A

SEMINARS: BIOREMEDIATION OF HAZARDOUS WASTE SITES: PRACTICAL APPROACHES TO IMPLEMENTATION
EPA Number: EPA625K96001
Source: NCEPI
NTIS Number: N/A

SEPTAGE MANAGEMENT
EPA Number: EPA600880032
Source: NCEPI
NTIS Number: PB81-142481

SEWAGE SLUDGE ENTRENCHMENT SYSTEM FOR USE BY SMALL COMMUNITIES
EPA Number: EPA600278018
Source: NCEPI
NTIS Number: PB-280662

SEWER INFILTRATION INFLOW CONTROL PRODUCT AND EQUIPMENT GUIDE
EPA Number: EPA600277017C
Source: NCEPI
NTIS Number: PB-272680

SEWER SYSTEM INFRASTRUCTURE ANALYSIS AND REHABILITATION {HANDBOOK}
EPA Number: EPA625691030
Source: NCEPI
NTIS Number: N/A

SEWERAGE SYSTEM MONITORING AND REMOTE CONTROL
EPA Number: EPA670275020
Source: NCEPI
NTIS Number: PB-242107

SHIRCO INFRARED INCINERATION SYSTEM APPLICATIONS ANALYSIS REPORT
EPA Number: EPA540A589010
Source: NCEPI
NTIS Number: PB89-233423

SHORT-TERM METHODS FOR ESTIMATING THE CHRONIC TOXICITY OF EFFLUENTS AND RECEIVING WATERS TO WEST COAST MARINE AND ESTUARINE ORGANISMS
EPA Number: EPA600R95136
Source: NCEPI
NTIS Number: PB95-261665

SITE DEMONSTRATION BULLETIN: CYCLONE FURNACE SOIL VITRIFICATION TECHNOLOGY BABCOCK & WILCOX
EPA Number: EPA540MR92011
Source: NCEPI
NTIS Number: N/A

SITE DEMONSTRATION BULLETIN: MOBILE VOLUME REDUCTION UNIT
EPA Number: EPA540MR93508
Source: NCEPI
NTIS Number: N/A

SITE DEMONSTRATION BULLETIN: SOIL RECYCLING TREATMENT TRAIN: THE TORONTO HARBOUR COMMISSIONERS
EPA Number: EPA540MR92015
Source: NCEPI
NTIS Number: N/A

SITE DEMONSTRATION SUMMARY: CHEMICAL WASTE MANAGEMENT POWW*ER EVAPORATION-CATALYTIC OXIDATION TECHNOLOGY
EPA Number: EPA540SR93506
Source: NCEPI
NTIS Number: N/A

SITE EMERGING TECHNOLOGIES SUMMARY: BABCOCK & WILCOX CYCLONE VITRIFICATION
EPA Number: EPA540SR93507
Source: NCEPI
NTIS Number: N/A

SITE EMERGING TECHNOLOGIES: BIOSCRUBBER FOR REMOVING HAZARDOUS ORGANIC EMISSIONS FROM SOIL, WATER AND AIR DECONTAMINATION PROCESSES. SITE SUMMARY
EPA Number: EPA540SR93521
Source: NCEPI
NTIS Number: N/A

SITE EMERGING TECHNOLOGIES: LASER INDUCED PHOTOCHEMICAL OXIDATIVE DESTRUCTION OF TOXIC ORGANICS IN LEACHATES AND GROUNDWATER
EPA Number: EPA540SR92080
Source: NCEPI
NTIS Number: N/A

SITE EMERGING TECHNOLOGY BULLETIN: DESTRUCTION OF ORGANIC CONTAMINANTS IN AIR USING ADVANCED ULTRAVIOLET FLASHLAMPS
EPA Number: EPA540F93501
Source: NCEPI
NTIS Number: N/A

SITE EMERGING TECHNOLOGY BULLETIN: ELECTRON BEAM TREATMENT FOR THE REMOVAL OF BENZENE AND TOULENE FROM AQUEOUS STREAMS AND SLUDGE
EPA Number: EPA540F93502
Source: NCEPI
NTIS Number: N/A

SITE EMERGING TECHNOLOGY BULLETIN: INSTITUTE OF GAS TECHNOLOGY
EPA Number: EPA540F94504
Source: NCEPI
NTIS Number: N/A

SITE EMERGING TECHNOLOGY BULLETIN: INSTITUTE OF GAS TECHNOLOGY, FLUID EXTRACTION-BIOLOGICAL DEGRADATION PROCESS
EPA Number: EPA540F94501
Source: NCEPI
NTIS Number: N/A

SITE EMERGING TECHNOLOGY BULLETIN: PHOTOLYSIS/BIODEGRADATION OF PCB AND PCDD/PCDF CONTAMINATED SOILS
EPA Number: EPA540F94502
Source: NCEPI
NTIS Number: N/A

SITE EMERGING TECHNOLOGY BULLETIN: VOLATILE ORGANIC COMPOUND REMOVAL FROM AIR STREAMS BY MEMBRANES SEPARATION
EPA Number: EPA540F94503
Source: NCEPI
NTIS Number: N/A

SITE EMERGING TECHNOLOGY BULLETIN: WASTE VITRIFICATION THROUGH ELECTRIC MELTING
EPA Number: EPA540F95503
Source: NCEPI
NTIS Number: N/A

SITE EMERGING TECHNOLOGY PROGRAM
EPA Number: EPA540F95502
Source: NCEPI
NTIS Number: N/A

SITE EMERGING TECHNOLOGY SUMMARY: ACID EXTRACTION TREATMENT SYSTEM FOR TREATMENT OF METAL CONTAMINATED SOILS
EPA Number: EPA540SR94513
Source: NCEPI
NTIS Number: N/A

SITE PROGRAM APPLICATIONS ANALYSIS REPORT: INTERNATIONAL WASTE TECHNOLOGIES/GEO-CON IN SITU STABILIZATION SOLIDIFICATION
EPA Number: EPA540A589004
Source: NCEPI
NTIS Number: PB90-269085

SITE PROGRAM EVALUATION: EVALUATION OF DIVERSION AND COST FOR SELECTED DROP-OFF RECYCLING PROGRAMS
EPA Number: EPA600R95109
Source: NCEPI
NTIS Number: PB95-269635

SITE PROGRAM: AN ENGINEERING ANALYSIS OF THE DEMONSTRATION PROGRAM
EPA Number: EPA540R94530
Source: NCEPI
NTIS Number: PB95-155909

SITE TECHNOLOGY CAPSULE: BIOGENESIS SOIL WASHING TECHNOLOGY
EPA Number: EPA540SR93510
Source: NCEPI
NTIS Number: N/A

SITE TECHNOLOGY CAPSULE: CLEAN BERKSHIRES, INC.; THERMAL DESORPTION SYSTEM
EPA Number: EPA540R94507A
Source: NCEPI
NTIS Number: PB95-122800

SITE TECHNOLOGY CAPSULE: CROSS-FLOW PREVAPORATION SYSTEM
EPA Number: EPA540R95511A
Source: NCEPI
NTIS Number: PB96-100193

SITE TECHNOLOGY CAPSULE: DYNAPHORE, INC., FORAGER SPONGE TECHNOLOGY
EPA Number: EPA540R94522A
Source: NCEPI
NTIS Number: PB95-213229

SITE TECHNOLOGY CAPSULE: FILTER FLOW TECHNOLOGY, INC.; COLLOID POLISHING FILTER METHOD
EPA Number: EPA540R94501A
Source: NCEPI
NTIS Number: PB95-122792

SITE TECHNOLOGY CAPSULE: GEOSAFE CORPORATION IN SITU VITRIFICATION TECHNOLOGY
EPA Number: EPA540R94520A
Source: NCEPI
NTIS Number: PB95-177101

SITE TECHNOLOGY CAPSULE: IITRI RADIO FREQUENCY HEATING TECHNOLOGY
EPA Number: EPA540R94527A
Source: NCEPI
NTIS Number: PB95-231254

SITE TECHNOLOGY CAPSULE: IN SITU STEAM ENHANCED RECOVERY PROCESS
EPA Number: EPA540R94510A
Source: NCEPI
NTIS Number: PB95-270476

SITE TECHNOLOGY CAPSULE: INPLANT SYSTEMS, INC.
EPA Number: EPA540R94525A
Source: NCEPI
NTIS Number: PB95-167227

SITE TECHNOLOGY CAPSULE: J.R. SIMPLOT EX-SITU ANAEROBIC BIOREMEDIATION TECHNOLOGY: TNT
EPA Number: EPA540R95529A
Source: NCEPI
NTIS Number: PB96-117262

SITE TECHNOLOGY CAPSULE: J.R. SIMPLOT EX-SITU BIOREMEDIATION TECHNOLOGY: DINOSEB
EPA Number: EPA540R94508A
Source: NCEPI
NTIS Number: PB96-117254

SITE TECHNOLOGY CAPSULE: KAI RADIO FREQUENCY HEATING TECHNOLOGY
EPA Number: EPA540R94528A
Source: NCEPI
NTIS Number: N/A

SITE TECHNOLOGY CAPSULE: SUBSURFACE VOLATILIZATION AND VENTILATION SYSTEM (SVVS)
EPA Number: EPA540R94529A
Source: NCEPI
NTIS Number: PB95-256111

SITE TECHNOLOGY CAPSULE: TERRA-KLEEN SOLVENT EXTRACTION TECHNOLOGY
EPA Number: EPA540R94521A
Source: NCEPI
NTIS Number: PB95-213617

SITE TECHNOLOGY CAPSULE: TEXACO GASIFICATION PROCESS
EPA Number: EPA540R94514A
Source: NCEPI
NTIS Number: N/A

SITE TECHNOLOGY CAPSULE: UNTERDRUCK-VERDAMPFER-BRUNNEN TECHNOLOGY (UVB) VACUUM VAPORIZING WELL
EPA Number: EPA540R95500A
Source: NCEPI
NTIS Number: N/A

SITE TECHNOLOGY CAPSULE: ZENOGEM WASTEWATER TREATMENT PROCESS
EPA Number: EPA540R95503A
Source: NCEPI
NTIS Number: N/A

SITE TECHNOLOGY DEMONSTRATION SUMMARY: ECO LOGIC INTERNATIONAL GAS-PHASE CHEMICAL REDUCTION PROCESS AND THERMAL DESORPTION UNIT, SEPTEMBER 1994. PROJECT SUMMARY
EPA Number: EPA540SR93522
Source: NCEPI
NTIS Number: N/A

SITE TECHNOLOGY DEMONSTRATION SUMMARY: INTERNATIONAL WASTE TECHNOLOGIES IN SITU STABILIZATION/ SOLIDIFICATION, HIALEAH, FLORIDA
EPA Number: EPA540S589004
Source: NCEPI
NTIS Number: N/A

SITE TECHNOLOGY DEMONSTRATION SUMMARY: INTERNATIONAL WASTE TECHNOLOGIES/GEO-CON IN SITU STABILIZATION/SOLIDIFICATION, UPDATE REPORT
EPA Number: EPA540S589004A
Source: NCEPI
NTIS Number: N/A

SITE TECHNOLOGY DEMONSTRATION SUMMARY: RESOURCES CONSERVATION COMPANY'S BASIC EXTRACTIVE SLUDGE TREATMENT (B.E.S.T.); GRAND CALUMET RIVER, GARY, INDIANA
EPA Number: EPA540SR92079
Source: NCEPI
NTIS Number: N/A

SITE TEHCNOLOGY CAPSULE: SONOTECH PULSE COMBUSTION SYSTEM
EPA Number: EPA540R95502A
Source: NCEPI
NTIS Number: N/A

SMALL BUSINESS INNOVATION RESEARCH PROGRAM
EPA Number: EPA600991035
Source: NCEPI
NTIS Number: N/A

SOIL AND FILL LABORATORY SUPPORT-1991, FLORIDA RADON RESEARCH PROGRAM. PROJECT SUMMARY
EPA Number: EPA600SR94064
Source: NCEPI
NTIS Number: N/A

SOIL RADON POTENTIAL MAPPLING OF 12 COUNTIES IN NORTH-CENTRAL FLORIDA. PROJECT SUMMARY
EPA Number: EPA600SR94218
Source: NCEPI
NTIS Number: N/A

SOIL VAPOR EXTRACTION TECHNOLOGY REFERENCE HANDBOOK. PROJECT SUMMARY
EPA Number: EPA540S291003
Source: NCEPI
NTIS Number: N/A

SOLICITATION FOR RESEARCH GRANT PROPOSAL: 1994 EXPLORATORY RESEARCH GRANTS
EPA Number: EPA600R93194
Source: NCEPI
NTIS Number: N/A

SOLICITATION FOR SOCIOECONOMIC PROJECTS RELATED TO POLLUTION PREVENTION, FY 1995
EPA Number: EPA600F95003
Source: NCEPI
NTIS Number: N/A

SOLID WASTE DISPOSAL
EPA Number: EPA600M91030
Source: NCEPI
NTIS Number: N/A

SOLID WASTE OPTIONS FOR MUNICIPAL PLANNERS: A SOFTWARE TOOL FOR PRELIMINARY PLANNING {USER DOCUMENTATION, VERSION 3.1, INCLUDE DISK}
EPA Number: EPA625R95006
Source: NCEPI
NTIS Number: N/A

SPECIAL REPORT ON INGESTED INORGANIC ARSENIC: SKIN CANCER; NUTRITIONAL ESSENTIALITY
EPA Number: EPA625387013
Source: NCEPI
NTIS Number: N/A

SPOTLIGHT ON RESEARCH 1994: ERL-DULUTH
EPA Number: EPA600R94068
Source: NCEPI
NTIS Number: N/A

STABILIZATION/SOLIDIFICATION OF CERCLA AND RCRA WASTES-PHYSICAL TESTS, CHEMICAL TESTING PROCEDURES, TECHNOLOGY SCREENING AND FIELD ACTIVITIES
EPA Number: EPA625689022
Source: NCEPI
NTIS Number: N/A

STARA TOXICITY DATA BASE
EPA Number: EPA600M86016
Source: NCEPI
NTIS Number: PB87-117412

STATE ACID RAIN RESEARCH AND SCREENING SYSTEM: VERSION 1.0, USER'S GUIDE. PROJECT SUMMARY
EPA Number: EPA600SR94017
Source: NCEPI
NTIS Number: N/A

STATE OF THE ART PROCEDURES AND EQUIPMENT FOR INTERNAL INSPECTION OF UNDERGROUND STORAGE TANKS
EPA Number: EPA600290061
Source: NCEPI
NTIS Number: PB91-149609

STATISTICAL SUMMARY: EMAP-ESTUARIES VIRGINIAN PROVINCE, 1990 TO 1993
EPA Number: EPA620R94026
Source: NCEPI
NTIS Number: N/A

STATISTICAL SUMMARY: EMAP-ESTUARIES VIRGINIAN PROVINCE, 1992
EPA Number: EPA620R94019
Source: NCEPI
NTIS Number: N/A

STORM AND COMBINED SEWER OVERFLOW: AN OVERVIEW OF EPA'S RESEARCH PROGRAM
EPA Number: EPA600889054
Source: NCEPI
NTIS Number: PB90-187006

STORM AND COMBINED SEWER POLLUTION CONTROL: A COMPILATION OF SIGNIFICANT REFERENCES
EPA Number: EPA600991012
Source: NCEPI
NTIS Number: PB92-114560

STORMWATER POLLUTION ABATEMENT TECHNOLOGIES
EPA Number: EPA600R94129
Source: NCEPI
NTIS Number: PB95-100053

STORMWATER POLLUTION ABATEMENT TECHNOLOGIES. PROJECT SUMMARY
EPA Number: EPA600SR94129
Source: NCEPI
NTIS Number: N/A

STRATEGIC PLAN FOR THE OFFICE OF RESEARCH AND DEVELOPMENT
EPA Number: EPA600R96059
Source: NCEPI
NTIS Number: N/A

STRATOSPHERIC OZONE DEPLETION: A FOCUS ON EPA'S RESEARCH
EPA Number: EPA640K95004
Source: NCEPI
NTIS Number: N/A

STREAM TRANSPORT AND AGRICULTURAL RUNOFF OF PESTICIDES FOR EXPOSURE ASSESSMENT: A METHODOLOGY, PART A, TEXT AND APPENDICES A THROUGH F
EPA Number: EPA600386011A
Source: NCEPI
NTIS Number: PB86-199882

STRESSOR DATA SETS FOR STUDYING SPECIES DIVERSITY AT LARGE SPATIAL SCALES
EPA Number: EPA600R95018
Source: NCEPI
NTIS Number: PB95-249462

STUDY OF CARBON MONOXIDE EXPOSURE OF RESIDENTS OF WASHINGTON, DC AND DENVER, COLORADO
EPA Number: EPA600484031
Source: NCEPI
NTIS Number: PB84-183516

STUDY OF NITRATE RESPIRATION IN THE ACTIVATED SLUDGE PROCESS
EPA Number: EPA600280154
Source: NCEPI
NTIS Number: PB81-110991

STUDY OF THE USE OF RECYCLED PAVING MATERIAL
EPA Number: EPA600R93095
Source: NCEPI
NTIS Number: N/A

SUBSTITUTION OF CADMIUM CYANIDE ELECTROPLATING WITH ZINC CHLORIDE ELECTROPLATING. PROJECT SUMMARY
EPA Number: EPA600SR94074
Source: NCEPI
NTIS Number: N/A

SUBSURFACE CHARACTERIZATION AND MONITORING TECHNIQUES: A DESK REFERENCE GUIDE, VOLUME 1: SOLIDS AND GROUND WATER APPENDICES A AND B
EPA Number: EPA625R93003A
Source: NCEPI
NTIS Number: PB94-136272

SUBSURFACE CHARACTERIZATION AND MONITORING TECHNIQUES: A DESK REFERENCE GUIDE, VOLUME 2: THE VADOSE ZONE, FIELD SCREENING AND ANALYTICAL METHODS, APPENDICES C AND D
EPA Number: EPA625R93003B
Source: NCEPI
NTIS Number: PB94-131497

SUMMARY OF SELECTED NEW INFORMATION ON EFFECTS OF OZONE ON HEALTH AND VEGETATION: SUPPLEMENT TO 1986 AIR QUALITY CRITERIA FOR OZONE AND OTHER PHOTOCHEMICAL OXIDANTS
EPA Number: EPA600888105F
Source: NCEPI
NTIS Number: PB92-235670

SUMMARY REPORT ON ISSUES IN ECOLOGICAL RISK ASSESSMENT
EPA Number: EPA625391018
Source: NCEPI
NTIS Number: PB91-172122

SUMMARY REPORT: CONTROL AND TREATMENT TECHNOLOGY FOR THE METAL FINISHING INDUSTRY: ION EXCHANGE
EPA Number: EPA625881007
Source: NCEPI
NTIS Number: N/A

SUMMARY REPORT: OPTIMIZING WATER TREATMENT PLANT PERFORMANCE WITH THE COMPOSITE CORRECTION PROGRAM
EPA Number: EPA625890017
Source: NCEPI
NTIS Number: N/A

SUMMARY REVIEW OF HEALTH EFFECTS ASSOCIATED WITH HYDROGEN FLUORIDE AND RELATED COMPOUNDS: HEALTH ISSUE ASSESSMENT
EPA Number: EPA600889002F
Source: NCEPI
NTIS Number: PB89-220495

SUMMARY REVIEW OF THE HEALTH EFFECTS ASSOCIATED WITH COPPER: HEALTH ISSUE ASSESSMENT
Source: NCEPI
EPA Number: EPA600887001
NTIS Number: PB87-137733

SUMMARY REVIEW OF THE HEALTH EFFECTS ASSOCIATED WITH PHENOL: HEALTH ISSUE ASSESSMENT
EPA Number: EPA600886003F
Source: NCEPI
NTIS Number: PB86-178076

SUPERCRITICAL WATER OXIDATION MODEL DEVELOPMENT FOR SELECTED EPA PRIORITY POLLUTANTS. PROJECT SUMMARY
EPA Number: EPA600SR95080
Source: NCEPI
NTIS Number: N/A

SUPERFUND ENGINEERING ISSUE: CONSIDERATIONS FOR EVALUATING THE IMPACT OF METAL PARTITIONING DURING THE INCINERATION OF CONTAMINATED SOILS FROM THE SUPERFUND SITES
EPA Number: EPA540S92014
Source: NCEPI
NTIS Number: PB93-121341

SUPERFUND ENGINEERING ISSUE: ISSUES AFFECTING THE APPLICABILITY AND SUCCESS OF REMEDIAL/REMOVAL INCINERATION PROJECT
EPA Number: EPA540291004
Source: NCEPI
NTIS Number: PB92-109081

SUPERFUND GROUND WATER ISSUE: GROUND WATER SAMPLING FOR METALS ANALYSES
EPA Number: EPA540489001
Source: NCEPI
NTIS Number: PB91-133249

SUPERFUND GROUNDWATER ISSUE: FACILITATED TRANSPORT
EPA Number: EPA540489003
Source: NCEPI
NTIS Number: PB91-133256

SUPERFUND INNOVATIVE TECHNOLOGY EVALUATION (SITE) PROGRAM EVALUATION REPORT FOR ANTOX BTX WATER SCREEN (BTX IMMUNOASSAY). PROJECT SUMMARY
EPA Number: EPA540SR93518
Source: NCEPI
NTIS Number: N/A

SUPERFUND INNOVATIVE TECHNOLOGY EVALUATION PROGRAM: ANNUAL REPORT TO CONGRESS, 1993
EPA Number: EPA540R94518
Source: NCEPI
NTIS Number: N/A

SUPERFUND INNOVATIVE TECHNOLOGY EVALUATION PROGRAM: ANNUAL REPORT TO CONGRESS, FY 1994
EPA Number: EPA540R95522
Source: NCEPI
NTIS Number: N/A

SUPERFUND INNOVATIVE TECHNOLOGY EVALUATION PROGRAM: INNOVATION MAKING A DIFFERENCE
EPA Number: EPA540F94505
Source: NCEPI
NTIS Number: N/A

SUPERFUND INNOVATIVE TECHNOLOGY EVALUATION PROGRAM: TECHNOLOGY PROFILES, 5TH EDITION
EPA Number: EPA540R92077
Source: NCEPI
NTIS Number: PB92-224294

SUPERFUND INNOVATIVE TECHNOLOGY EVALUATION PROGRAM: TECHNOLOGY PROFILES, 6TH EDITION
EPA Number: EPA540R93526
Source: NCEPI
NTIS Number: PB94-123858

SUPERFUND INNOVATIVE TECHNOLOGY EVALUATION PROGRAM: TECHNOLOGY PROFILES, 7TH EDITION
EPA Number: EPA540R94526
Source: NCEPI
NTIS Number: PB95-183919

SUPERFUND INNOVATIVE TECHNOLOGY EVALUATION PROGRAM: TECHNOLOGY WITH AN IMPACT
EPA Number: EPA540F93500
Source: NCEPI
NTIS Number: N/A

SUPPLEMENT TO STANDARD MEASUREMENT PROTOCOLS: FLORIDA RADON RESEARCH PROGRAM. PROJECT SUMMARY
EPA Number: EPA600SR94001
Source: NCEPI
NTIS Number: N/A

SUPPLEMENT TO THE 2ND ADDENDUM (1986) TO AIR QUALITY CRITERIA FOR PARTICULATE MATTER AND SULFUR OXIDES (1982): ASSESSMENT OF NEW FINDINGS ON SULFUR DIOXIDE ACUTE EXPOSURE HEALTH
EPA Number: EPA600FP93002
Source: NCEPI
NTIS Number: N/A

SURVEY OF MATERIALS-HANDLING TECHNOLOGIES USED AT HAZARDOUS WASTE SITES
EPA Number: EPA540291010
Source: NCEPI
NTIS Number: PB91-921283

SWIRL CONCENTRATOR AS A GRIT SEPARATOR DEVICE
EPA Number: EPA670274026
Source: NCEPI
NTIS Number: PB-234175

SWIRL CONCENTRATOR FOR EROSION RUNOFF TREATMENT
EPA Number: EPA600276271
Source: NCEPI
NTIS Number: PB-266598

SWIRL PRIMARY SEPARATOR: DEVELOPMENT AND PILOT DEMONSTRATION
EPA Number: EPA600278122
Source: NCEPI
NTIS Number: PB-286339

SYMPOSIUM ON BIOREMEDIATION OF HAZARDOUS WASTES: RESEARCH, DEVELOPMENT, AND FIELD EVALUATIONS, ABSTRACTS, THE RYE TOWN HILTON, RYE BROOK, NY, AUGUST 8-10, 1995
EPA Number: EPA600R95076
Source: NCEPI
NTIS Number: N/A

SYMPOSIUM ON NATURAL ATTENTUATION OF GROUND WATER
EPA Number: EPA600R94162
Source: NCEPI
NTIS Number: N/A

SYMPOSIUM SUMMARY: MEASURING AND INTERPRETING VOCS IN SOILS: STATE OF THE ART AND RESEARCH NEEDS, LAS VEGAS, NV., JANUARY 12-14, 1993
EPA Number: EPA540R94506
Source: NCEPI
NTIS Number: PB95-137386

SYMPOSIUM: NATURAL ATTENUATION OF CHLORINATED ORGANICS IN GROUND WATER, HYATT REGENCY, DALLAS, TEXAS, SEPTEMBER 11-13, 1996
EPA Number: EPA540F96502
Source: NCEPI
NTIS Number: N/A

SYNOPTIC APPROACH TO CUMULATIVE IMPACT ASSESSMENT: A PROPOSED METHODOLOGY
EPA Number: EPA600R92167
Source: NCEPI
NTIS Number: PB93-100147

SYSTEMS TO ACCELERATE IN SITU STABILIZATION OF WASTE DEPOSITS
EPA Number: EPA540286002
Source: NCEPI
NTIS Number: PB87-112306

TAXONOMY OF CERIODAPHNIA (CRUSTACEA: CLADOCERA) IN US ENVIRONMENTAL PROTECTION AGENCY CULTURES
EPA Number: EPA600486032
Source: NCEPI
NTIS Number: PB87-110508

TECHNICAL ANALYSIS OF NEW METHODS AND DATA REGARDING DICHLOROMETHANE HAZARD ASSESSMENTS EXTERNAL REVIEW DRAFT
EPA Number: EPA600887029A
Source: NCEPI
NTIS Number: PB87-228557

TECHNICAL GUIDANCE DOCUMENT: CONSTRUCTION QUALITY ASSURANCE FOR HAZARDOUS WASTE LAND DISPOSAL FACILITIES. PROJECT SUMMARY
EPA Number: EPA530SSW86031
Source: NCEPI
NTIS Number: N/A

TECHNICAL GUIDANCE DOCUMENT: CONSTRUCTION QUALITY MANAGEMENT FOR REMEDIAL ACTION AND REMEDIAL DESIGN WASTE CONTAINMENT SYSTEMS
EPA Number: EPA540R92073
Source: NCEPI
NTIS Number: PB93-105625

TECHNICAL GUIDANCE DOCUMENT: QUALITY ASSURANCE AND QUALITY CONTROL FOR WASTE CONTAINMENT FACILITIES
EPA Number: EPA600R93182
Source: NCEPI
NTIS Number: PB94-159100

TECHNICAL INFORMATION POLICY AND GUIDE OF THE OFFICE OF RESEARCH AND DEVELOPMENT
EPA Number: EPA600991004
Source: NCEPI
NTIS Number: N/A

TECHNICAL NOTES ON DRINKING WATER METHODS (INCLUDE 2 ERRATA SHEETS)
EPA Number: EPA600R94173
Source: NCEPI
NTIS Number: PB95-104766

TECHNICAL RESOURCE DOCUMENT: DESIGN, CONSTRUCTION, AND OPERATION OF HAZARDOUS AND NON-HAZARDOUS WASTE SURFACE IMPOUNDMENTS
EPA Number: EPA530SW91054A
Source: NCEPI
NTIS Number: PB93-157899

TECHNICAL RESOURCE DOCUMENT: DESIGN, CONSTRUCTION, AND OPERATION OF HAZARDOUS AND NON-HAZARDOUS WASTE SURFACE IMPOUNDMENTS
EPA Number: EPA530SW91054
Source: NCEPI
NTIS Number: PB91-204354

TECHNICAL RESOURCE DOCUMENT: TREATMENT TECHNOLOGIES FOR DIOXIN CONTAINING WASTES
EPA Number: EPA600286096
Source: NCEPI
NTIS Number: PB87-110813

TECHNICAL RESOURCE DOCUMENT: TREATMENT TECHNOLOGIES FOR SOLVENT CONTAINING WASTES
EPA Number: EPA600286095
Source: NCEPI
NTIS Number: PB87-129821

TECHNICAL SUPPORT DOCUMENT ON RISK ASSESSMENT OF CHEMICAL MIXTURES
EPA Number: EPA600890064
Source: NCEPI
NTIS Number: PB91-103556

TECHNOLOGIES FOR UPGRADING EXISTING OR DESIGNING NEW DRINKING WATER TREATMENT FACILITIES
EPA Number: EPA625489023
Source: NCEPI
NTIS Number: N/A

TECHNOLOGY ANALYSIS CONTROL OF NOX EMISSIONS BY REBURNING
EPA Number: EPA625R96001
Source: NCEPI
NTIS Number: N/A

TECHNOLOGY ASSESSMENT OF ANAEROBIC SYSTEMS FOR MUNICIPAL WASTEWATER TREATMENT: 1. ANAEROBIC FLUIDIZED BED: 2. ANFLOW
EPA Number: EPA600282004
Source: NCEPI
NTIS Number: PB82-229170

TECHNOLOGY ASSESSMENT OF FINE BUBBLE AERATORS
EPA Number: EPA600282003
Source: NCEPI
NTIS Number: PB82-237751

TECHNOLOGY ASSESSMENT OF SOIL VAPOR EXTRACTION AND AIR SPARGING
EPA Number: EPA600R92173
Source: NCEPI
NTIS Number: PB93-100154

TECHNOLOGY ASSESSMENT OF SOLAR THERMAL ENERGY APPLICATIONS IN WASTEWATER TREATMENT
EPA Number: EPA600282006
Source: NCEPI
NTIS Number: PB82-229790

TECHNOLOGY ASSESSMENT OF THE DEEP SHAFT BIOLOGICAL REACTOR
EPA Number: EPA600282002
Source: NCEPI
NTIS Number: PB82-237793

TECHNOLOGY ASSESSMENT OF THE VERTICAL WELL CHEMICAL REACTOR
EPA Number: EPA600282005
Source: NCEPI
NTIS Number: PB82-230335

TECHNOLOGY DEMONSTRATION SUMMARY: CF SYSTEMS ORGANICS EXTRACTION SYSTEM, NEW BEDFORD HARBOR, MASSACHUSETTS
EPA Number: EPA540S590002
Source: NCEPI
NTIS Number: N/A

TECHNOLOGY DEMONSTRATION SUMMARY: HYDRAULIC FRACTURING TECHNOLOGY
EPA Number: EPA540SR93505
Source: NCEPI
NTIS Number: N/A

TECHNOLOGY DEMONSTRATION SUMMARY: MAGNUM WATER TECHNOLOGY CAV-OX CAVITATION OXIDATION PROCESS
EPA Number: EPA540SR93520
Source: NCEPI
NTIS Number: N/A

TECHNOLOGY DEMONSTRATION SUMMARY: PILOT SCALE DEMONSTRATION OF A SLURRY-PHASE BIOLOGICAL REACTOR FOR CREOSOTE CONTAMINATED SOIL, VOLUME 1. PROJECT SUMMARY
EPA Number: EPA540S591009
Source: NCEPI
NTIS Number: N/A

TECHNOLOGY DEMONSTRATION SUMMARY: SILICATE TECHNOLOGY CORPORATION SOLIDIFICATION/STABILIZATION OF PCP AND INORGANIC CONTAMINANTS IN SOILS, SELMA, CALIFORNIA. PROJECT SUMMARY
EPA Number: EPA540SR92010
Source: NCEPI
NTIS Number: N/A

TECHNOLOGY DEMONSTRATION SUMMARY: TERRA VAC IN SITU VACUUM EXTRACTION SYSTEM, GROVELAND, MASSACHUSETTS
EPA Number: EPA540S589003
Source: NCEPI
NTIS Number: N/A

TECHNOLOGY DEMONSTRATION SUMMARY: THE AMERICAN COMBUSTION PYRETRON THERMAL DESTRUCTION SYSTEM AT THE US EPA'S COMBUSTION FACILITY
EPA Number: EPA540S589008
Source: NCEPI
NTIS Number: N/A

TECHNOLOGY DEMONSTRATION SUMMARY: ULTROX INTERNATIONAL ULTRAVIOLET RADIATION, RADIATION/OXYDATION TECHNOLOGY, SAN JOSE, CALIFORNIA
EPA Number: EPA540S589012
Source: NCEPI
NTIS Number: N/A

TECHNOLOGY EVALUATION AND APPLICATIONS ANALYSIS REPORTS: UNIVERSITY OF CINCINNATI/RISK REDUCTION ENGINEERING LABORATORY: HYDRAULIC FRACTURING TECHNOLOGY
EPA Number: EPA540R93505
Source: NCEPI
NTIS Number: PB94-100161

TECHNOLOGY EVALUATION REPORT SITE PROGRAM DEMONSTRATION TEST: SHIRCO INFRARED INCINERATION SYSTEM PEAK OIL, BRANDON, FLORIDA, VOLUME 1
EPA Number: EPA540588002A
Source: NCEPI
NTIS Number: PB89-125991

TECHNOLOGY EVALUATION REPORT: BABCOCK AND WILCOX CYCLONE FURNACE VITRIFICATION TECHNOLOGY
EPA Number: EPA540SR92017
Source: NCEPI
NTIS Number: PB93-145621

TECHNOLOGY EVALUATION REPORT: BIOLOGICAL TREATMENT OF WOOD PRESERVING SITE GROUNDWATER BY BIOTROL, INC
EPA Number: EPA540S591001
Source: NCEPI
NTIS Number: N/A

TECHNOLOGY EVALUATION REPORT: BIOTROL SOIL WASHING SYSTEM FOR TREATMENT OF A WOOD PRESERVING SITE
EPA Number: EPA540S591003
Source: NCEPI
NTIS Number: PB92-224393

TECHNOLOGY EVALUATION REPORT: CF SYSTEMS ORGANICS EXTRACTION SYSTEM, NEW BEDFORD, MASSACHUSETTS, VOLUME 1
EPA Number: EPA540590002
Source: NCEPI
NTIS Number: PB90-186495

TECHNOLOGY EVALUATION REPORT: OGDEN CIRCULATING BED COMBUSTOR AT THE MCCOLL SUPERFUND SITE
EPA Number: EPA540R92001
Source: NCEPI
NTIS Number: PB92-227289

TECHNOLOGY EVALUATION REPORT: PEROX-PURE CHEMICAL OXIDATION TECHNOLOGY. PROJECT SUMMARY
EPA Number: EPA540SR93501
Source: NCEPI
NTIS Number: N/A

TECHNOLOGY EVALUATION REPORT: RETECH'S PLASMA CENTRIFUGAL FURNACE, VOLUME 1
EPA Number: EPA540S591007
Source: NCEPI
NTIS Number: N/A

TECHNOLOGY EVALUATION REPORT: SITE PROGRAM DEMONSTRATION OF A TRIAL EXCAVATION AT THE MCCOLL SUPERFUND SITE
EPA Number: EPA540SR92015
Source: NCEPI
NTIS Number: N/A

TECHNOLOGY EVALUATION REPORT: SITE PROGRAM DEMONSTRATION OF THE DUPONT/ OBERLIN MICROFILTRATION TECHNOLOGY
EPA Number: EPA540S590007
Source: NCEPI
NTIS Number: PB92-224351

TECHNOLOGY EVALUATION REPORT: SITE PROGRAM DEMONSTRATION TEST INTERNATIONAL WASTE TECHNOLOGIES IN SITU STABILIZATION/SOLIDIFICATION, HIALEAH, FLORIDA, VOLUME 1
EPA Number: EPA540589004A
Source: NCEPI
NTIS Number: PB90-194161

TECHNOLOGY EVALUATION REPORT: SITE PROGRAM DEMONSTRATION TEST SHIRCO PILOT-SCALE INFRARED INCINERATION SYSTEM ROSE TOWNSHIP DEMODE ROAD SUPERFUND SITE, VOLUME 1
EPA Number: EPA540589007A
Source: NCEPI
NTIS Number: PB89-167902

TECHNOLOGY EVALUATION REPORT: SITE PROGRAM DEMONSTRATION TEST, ACCUTECH PNEUMATIC FRACTURING EXTRACTION AND HOT GAS INJECTION, PHASE 1, VOLUME 1. PROJECT SUMMARY
EPA Number: EPA540SR93509
Source: NCEPI
NTIS Number: N/A

TECHNOLOGY EVALUATION REPORT: SITE PROGRAM DEMONSTRATION TEST: HORSEHEAD RESOURCE DEVELOPMENT COMPANY, INC.: FLAME REACTOR TECHNOLOGY: MONACA, PENNSYLVANIA
EPA Number: EPA540S591005
Source: NCEPI
NTIS Number: PB93-145639

TECHNOLOGY EVALUATION REPORT: SITE PROGRAM DEMONSTRATION TEST: THE AMERICAN COMBUSTION PYRETRON THERMAL DESTRUCTION SYSTEM AT THE US EPA'S COMBUSTION RESEARCH FACILITY
EPA Number: EPA540589008
Source: NCEPI
NTIS Number: PB89-167894

TECHNOLOGY EVALUATION REPORT: SITE PROGRAM DEMONSTRATION; EPA RREL'S MOBILE VOLUME REDUCTION UNIT. PROJECT SUMMARY
EPA Number: EPA540SR93508
Source: NCEPI
NTIS Number: N/A

TECHNOLOGY EVALUATION REPORT: SUPPORT FOR MACT DETERMINATION FOR DEGREASING. PROJECT SUMMARY
EPA Number: EPA600SR95064
Source: NCEPI
NTIS Number: N/A

TECHNOLOGY EVALUATION REPORT: THE CARVER-GREENFIELD PROCESS DEHYDRO-TECH CORPORATION
EPA Number: EPA540SR92002
Source: NCEPI
NTIS Number: N/A

TECHNOLOGY EVALUATION REPORT: TORONTO HARBOUR COMMISSIONERS (THC) SOIL RECYCLE TREATMENT TRAIN. PROJECT SUMMARY
EPA Number: EPA540SR93517
Source: NCEPI
NTIS Number: N/A

TECHNOLOGY TRANSFER HANDBOOK: MANAGEMENT OF WATER TREATMENT PLANT RESIDUALS
EPA Number: EPA625R95008
Source: NCEPI
NTIS Number: N/A

TECHNOLOGY TRANSFER NEWSLETTER, SEPTEMBER 1995
EPA Number: EPA600N95005
Source: NCEPI
NTIS Number: N/A

TECHNOLOGY TRANSFER NEWSLETTER: MAY 1994
EPA Number: EPA600N94005
Source: NCEPI
NTIS Number: N/A

TEMPORAL VARIABILITY IN LAKEWATER CHEMISTRY IN THE NORTHEASTERN UNITED STATES: RESULTS OF PHASE II OF THE EASTERN LAKE SURVEY
EPA Number: EPA600391012
Source: NCEPI
NTIS Number: PB91-159590

TERRA VAC IN SITU VACUUM EXTRACTION SYSTEM: APPLICATIONS ANALYSIS REPORT
EPA Number: EPA540A589003
Source: NCEPI
NTIS Number: PB90-119744

TEST METHOD FOR THE MEASUREMENT OF METHANOL EMISSIONS FROM STATIONARY SOURCES. PROJECT SUMMARY
EPA Number: EPA600SR94080
Source: NCEPI
NTIS Number: N/A

THYROID FOLLICULAR CELL CARCINOGENESIS: MECHANISTIC AND SCIENCE POLICY CONSIDERATIONS
EPA Number: EPA625388014A
Source: NCEPI
NTIS Number: PB88-230750

TORONTO HARBOUR COMMISSIONERS (THC) SOIL RECYCLE TREATMENT TRAIN: APPLICATIONS ANALYSIS REPORT
EPA Number: EPA540AR93517
Source: NCEPI
NTIS Number: PB94-124674

TOXIC CHEMICAL RELEASE INVENTORY: RISK SCREENING GUIDE, VOLUME 1, THE PROCESS
EPA Number: EPA560289002A
Source: NCEPI
NTIS Number: N/A

TOXIC CHEMICAL RELEASE INVENTORY: RISK SCREENING GUIDE, VOLUME 2, APPENDICES
EPA Number: EPA560289002B
Source: NCEPI
NTIS Number: N/A

TOXICITY IDENTIFICATION EVALUATION: CHARACTERIZATION OF CHRONICALLY TOXIC EFFLUENTS, PHASE 1
EPA Number: EPA600691005F
Source: NCEPI
NTIS Number: N/A

TRACE METAL CLEANROOM
EPA Number: EPA600R96018
Source: NCEPI
NTIS Number: N/A

TRACER STUDIES OF TRANSPORT AND TRANSFORMATION IN CUMULI. PROJECT SUMMARY
EPA Number: EPA600SR95117
Source: NCEPI
NTIS Number: N/A

TREATABILITY STUDY BULLETIN: MOBILE VOLUME REDUCTION UNIT AT THE ESCAMIBA SUPERFUND SITE
EPA Number: EPA540MR93511
Source: NCEPI
NTIS Number: N/A

TREATABILITY STUDY BULLETIN: MOBILE VOLUME REDUCTION UNIT AT THE SAND CREEK SUPERFUND SITE
EPA Number: EPA540MR93512
Source: NCEPI
NTIS Number: N/A

TREATABILITY STUDY: REMOVAL OF PCBS FROM CONTAMINATED SOIL USING THE CF-SYSTEMS SOLVENT EXTRACTION PROCESS
EPA Number: EPA540R95505
Source: NCEPI
NTIS Number: PB95-199030

TREATABILITY STUDY: REMOVAL OF PCBS FROM CONTAMINATED SOIL USING THE CF-SYSTEMS SOLVENT EXTRACTION PROCESS. PROJECT SUMMARY
EPA Number: EPA540SR95505
Source: NCEPI
NTIS Number: N/A

U.S. EPA ATMOSPHERIC RESEARCH AND EXPOSURE ASSESSMENT LABORATORY. QA HANDBOOK FOR AIR POLLUTION MEASUREMENT SYSTEMS TO BE REVISED
EPA Number: EPA600F93040
Source: NCEPI
NTIS Number: N/A

ULTRAVIOLET DISINFECTION OF MUNICIPAL WASTEWATER EFFLUENTS
EPA Number: EPA600280102
Source: NCEPI
NTIS Number: PB81-111049

ULTROX INTERNATIONAL ULTRAVIOLET RADIATION/OXIDATION TECHNOLOGY: APPLICATIONS ANALYSIS REPORT
EPA Number: EPA540A589012
NTIS Number: PB91-129759
Source: NCEPI

UNCERTAINTY IN NORTH AMERICAN WET DEPOSITION ISOPLETH MAPS: EFFECT OF SITE SELECTION AND VALID SAMPLE CRITERIA
EPA Number: EPA600490005
Source: NCEPI
NTIS Number: PB91-101774

UNITED STATES AND GERMAN BILATERAL AGREEMENT ON REMEDIATION OF HAZARDOUS WASTE SITES: INTERIM STATUS REPORT
EPA Number: EPA540R94500
Source: NCEPI
NTIS Number: PB94-164811

UNITED STATES ENVIRONMENTAL PROTECTION AGENCY ANNOUNCES THE AVAILABILITY OF 1996 GRANTS FOR RESEARCH ON ECOLOGICAL ASSESSMENT, EXPOSURE OF CHILDREN TO PESTICIDES, AIR QUALITY ...
EPA Number: EPA600F95017
Source: NCEPI
NTIS Number: N/A

UNITED STATES ENVIRONMENTAL PROTECTION AGENCY ANNOUNCES THE AVAILABILITY OF 1996 GRANTS FOR RESEARCH ON ENDOCRINE DISRUPTORS, ROLE OF INTERINDIVIDUAL VARIATION IN HUMAN
EPA Number: EPA600F96003
Source: NCEPI
NTIS Number: N/A

UNITED STATES ENVIRONMENTAL PROTECTION AGENCY APPLICATION KIT FOR ASSISTANCE
EPA Number: EPA600F95016
Source: NCEPI
NTIS Number: N/A

UPDATED MUTAGENICITY AND CARCINOGENICITY ASSESSMENT OF CADMIUM: ADDENDUM TO THE HEALTH ASSESSMENT DOCUMENT FOR CADMIUM (MAY 1981)
EPA Number: EPA600883025F
Source: NCEPI
NTIS Number: PB85-243533

UPDATED USER-FRIENDLY COMPUTER PROGRAMS FOR SOLVING SAMPLING AND STATISTICAL PROBLEMS. PROJECT SUMMARY
EPA Number: EPA600SC93002
Source: NCEPI
NTIS Number: N/A

UPPER-BOUND QUANTITATIVE CANCER RISK ESTIMATE FOR POPULATIONS ADJACENT TO SULFUR MUSTARD INCINERATION FACILITIES
EPA Number: EPA600891053
Source: NCEPI
NTIS Number: PB92-137207

URBAN RUNOFF CHARACTERISTICS
EPA Number: EPA11024DQU1070
Source: NCEPI
NTIS Number: PB-202865

URBAN RUNOFF POLLUTION PREVENTION AND CONTROL PLANNING (HANDBOOK)
EPA Number: EPA625R93004
Source: NCEPI
NTIS Number: PB94-144623

URBAN RUNOFF TREATMENT METHODS: NON-STRUCTURAL WETLAND TREATMENT, VOLUME 1
EPA Number: EPA600277217
Source: NCEPI
NTIS Number: PB-278172

URBAN SOIL LEAD ABATEMENT DEMONSTRATION PROJECT, VOLUME 1: EPA INTEGRATED REPORT
EPA Number: EPA600P93001AF
Source: NCEPI
NTIS Number: N/A

URBAN SOIL LEAD ABATEMENT DEMONSTRATION PROJECT, VOLUME 2: BOSTON REPORT (2 PARTS)
EPA Number: EPA600AP93001B
Source: NCEPI
NTIS Number: N/A

URBAN SOIL LEAD ABATEMENT DEMONSTRATION PROJECT, VOLUME 3: BALTIMORE REPORT (2 PARTS)
EPA Number: EPA600AP93001C
Source: NCEPI
NTIS Number: N/A

URBAN SOIL LEAD ABATEMENT DEMONSTRATION PROJECT, VOLUME 4: CINCINNATI REPORT
EPA Number: EPA600AP93001D
Source: NCEPI
NTIS Number: N/A

URBAN STORMWATER MANAGEMENT AND TECHNOLOGY: CASE HISTORY
EPA Number: EPA600880035
Source: NCEPI
NTIS Number: PB81-107153

US CANCER MORTALITY RATES AND TRENDS, 1950-1979, VOLUME 4 (MAPS)
EPA Number: EPA600183015E
Source: NCEPI
NTIS Number: N/A

US EPA MANUAL OF METHODS FOR VIROLOGY
EPA Number: EPA600484013
Source: NCEPI
NTIS Number: N/A

US EPA MANUAL OF METHODS FOR VIROLOGY: CHAPTER 10, REVISED DECEMBER 1987
EPA Number: EPA600484013R10
Source: NCEPI
NTIS Number: N/A

US EPA MANUAL OF METHODS FOR VIROLOGY: CHAPTER 11, REVISED MARCH 1988
EPA Number: EPA600484013R11
Source: NCEPI
NTIS Number: N/A

US EPA MANUAL OF METHODS FOR VIROLOGY: CHAPTER 2, REVISED MAY 1991
EPA Number: EPA600484013R2
Source: NCEPI
NTIS Number: N/A

US EPA MANUAL OF METHODS FOR VIROLOGY: CHAPTER 9, REVISED JANUARY 1987
EPA Number: EPA600484013R9
Source: NCEPI
NTIS Number: N/A

US EPA MANUAL OF METHODS OF VIROLOGY: CHAPTER 12, REVISED JUNE 1988
EPA Number: EPA600484013R12
Source: NCEPI
NTIS Number: N/A

US EPA MANUAL OF METHODS OF VIROLOGY: CHAPTER 7, REVISED SEPTEMBER 1989
EPA Number: EPA600484013R7
Source: NCEPI
NTIS Number: N/A

US EPA MANUAL OF METHODS OF VIROLOGY: CHAPTER 8, REVISED APRIL 1986
EPA Number: EPA600484013R8
Source: NCEPI
NTIS Number: N/A

US EPA WORKSHOP TO DEVELOP A SIMPLE MODEL FOR ACID DEPOSITION, FINAL REPORT
EPA Number: EPA600986017
Source: NCEPI
NTIS Number: PB86-242856

USE OF AIRBORNE, SURFACE, AND BOREHOLE GEOPHYSICAL TECHNIQUES AT CONTAMINATED SITES {REFERENCE GUIDE}
EPA Number: EPA625R92007
Source: NCEPI
NTIS Number: PB94-123825

USE OF SURROGATE SPECIES IN ASSESSING CONTAMINANT RISK TO ENDANGERED AND THREATENED FISHES, SEPTEMBER 1995, FINAL REPORT
EPA Number: EPA600R96029
Source: NCEPI
NTIS Number: N/A

USEPA MANUAL OF METHODS FOR VIROLOGY: CHAPTER 13, SEPTEMBER, 1993
EPA Number: EPA600484013R13
Source: NCEPI
NTIS Number: N/A

USER DOCUMENTATION: A GROUND WATER INFORMATION TRACKING SYSTEM WITH STATISTICAL ANALYSIS CAPABILITY; GRITS/STAT, VERSION 4.2 {INCLUDE DISKS}
EPA Number: EPA6251191002
Source: NCEPI
NTIS Number: N/A

USER DOCUMENTATION: POTW EXPERT: VERSION 1.1 {INCLUDE DISK}
EPA Number: EPA6251190001
Source: NCEPI
NTIS Number: N/A

USER'S GUIDE AND DATA DICTIONARY FOR KENAI LAKES INVESTIGATION PROJECT
EPA Number: EPA600R92070
Source: NCEPI
NTIS Number: PB92-178961

USER'S GUIDE TO THE COMPLEX TERRAIN DISPERSION MODEL PLUS ALGORITHMS FOR UNSTABLE SITUATIONS {CTDMPLUS} VOLUME 1: MODEL DESCRIPTION AND USER'S INSTRUCTIONS
EPA Number: EPA600889041
Source: NCEPI
NTIS Number: PB89-181424

USER'S GUIDE TO THE PERSONAL COMPUTER VERSION OF THE BIOGENIC EMISSIONS INVENTORY SYSTEM (PC-BEIS2). PROJECT SUMMARY
EPA Number: EPA600SR95091
Source: NCEPI
NTIS Number: N/A

USER'S GUIDE: FUGITIVE DUST CONTROL DEMONSTRATION STUDIES
EPA Number: EPA600884032
Source: NCEPI
NTIS Number: PB85-165793

USER'S GUIDE: STRATEGIC WASTE MINIMIZATION WASTE INITIATIVE (SWAMI): VERSION 2.0 {INCLUDES DISK}
EPA Number: EPA6251191004
Source: NCEPI
NTIS Number: N/A

VALIDITY OF EFFLUENT AND AMBIENT TOXICITY TESTS FOR PREDICTING BIOLOGICAL IMPACT, BACK RIVER, BALTIMORE HARBOR, MARYLAND
EPA Number: EPA600886001
Source: NCEPI
NTIS Number: PB87-103719

VENTILATION RESEARCH: A REVIEW OF RECENT INDOOR AIR QUALITY LITERATURE. PROJECT SUMMARY
EPA Number: EPA600SR94180
Source: NCEPI
NTIS Number: N/A

VENTILATION TECHNOLOGY SYSTEMS ANALYSIS. PROJECT SUMMARY
EPA Number: EPA600SR95065
Source: NCEPI
NTIS Number: N/A

VIRGINIAN PROVINCE DEMONSTRATION REPORT: EMAP-ESTUARIES, 1990
EPA Number: EPA620R93006
Source: NCEPI
NTIS Number: PB93-229854

WASH SOLVENT REUSE IN PAINT PRODUCTION. PROJECT SUMMARY
EPA Number: EPA600SR94063
Source: NCEPI
NTIS Number: N/A

WASTE ACTIVATED SLUDGE PROCESSING
EPA Number: EPA600280147
Source: NCEPI
NTIS Number: PB81-119331

WASTE MINIMIZATION ASSESSMENT FOR A DAIRY
EPA Number: EPA600S92005
Source: NCEPI
NTIS Number: PB92-217264

WASTE MINIMIZATION ASSESSMENT FOR A MANUFACTURER OF ALUMINUM EXTRUSIONS
EPA Number: EPA600S92010
Source: NCEPI
NTIS Number: PB92-192137

WASTE MINIMIZATION ASSESSMENT FOR A MANUFACTURER OF AUTOMOTIVE AIR CONDITIONING CONDENSERS AND EVAPORATORS
EPA Number: EPA600S92007
Source: NCEPI
NTIS Number: PB92-188739

WASTE MINIMIZATION ASSESSMENT FOR A MANUFACTURER OF CAN-MANUFACTURING EQUIPMENT
EPA Number: EPA600S92014
Source: NCEPI
NTIS Number: PB92-196385

WASTE MINIMIZATION ASSESSMENT FOR A MANUFACTURER OF CHEMICALS
EPA Number: EPA600S92004
Source: NCEPI
NTIS Number: PB92-203595

WASTE MINIMIZATION ASSESSMENT FOR A MANUFACTURER OF COMMERCIAL ICE MACHINES AND ICE STORAGE BINS
EPA Number: EPA600S92012
Source: NCEPI
NTIS Number: PB92-196351

WASTE MINIMIZATION ASSESSMENT FOR A MANUFACTURER OF COMPONENTS FOR AUTOMOTIVE AIR CONDITIONERS
EPA Number: EPA600S92009
Source: NCEPI
NTIS Number: PB92-217272

WASTE MINIMIZATION ASSESSMENT FOR A MANUFACTURER OF METAL BAND, CLAMPS, RETAINERS, AND TOOLING
EPA Number: EPA600S92015
Source: NCEPI
NTIS Number: PB92-188747

WASTE MINIMIZATION ASSESSMENT FOR A MANUFACTURER OF METAL-CUTTING WHEELS AND COMPONENTS
EPA Number: EPA600S92006
Source: NCEPI
NTIS Number: PB92-192145

WASTE MINIMIZATION ASSESSMENT FOR A MANUFACTURER OF METAL-PLATED DISPLAY RACKS
EPA Number: EPA600S92019
Source: NCEPI
NTIS Number: PB92-189703

WASTE MINIMIZATION ASSESSMENT FOR A MANUFACTURER OF MILITARY FURNITURE
EPA Number: EPA600S92017
Source: NCEPI
NTIS Number: PB92-217256

WASTE MINIMIZATION ASSESSMENT FOR A MANUFACTURER OF MOTOR VEHICLE EXTERIOR MIRRORS
EPA Number: EPA600S92020
Source: NCEPI
NTIS Number: PB92-192806

WASTE MINIMIZATION ASSESSMENT FOR A MANUFACTURER OF PERMANENT-MAGNET DC ELECTRIC MOTORS
EPA Number: EPA600S92016
Source: NCEPI
NTIS Number: PB92-196369

WASTE MINIMIZATION ASSESSMENT FOR A MANUFACTURER OF PRINTED LABELS
EPA Number: EPA600M91047
Source: NCEPI
NTIS Number: PB92-104371

WASTE MINIMIZATION ASSESSMENT FOR A MANUFACTURER OF PROTOTYPE PRINTED CIRCUIT BOARDS
EPA Number: EPA600M91045
Source: NCEPI
NTIS Number: PB92-104355

WASTE MINIMIZATION ASSESSMENT FOR A MANUFACTURER OF REFURBISHED RAILCAR BEARING ASSEMBLIES
EPA Number: EPA600M91044
Source: NCEPI
NTIS Number: PB92-104348

WASTE MINIMIZATION ASSESSMENT FOR A MANUFACTURER OF SHEET METAL CABINETS AND PRECISION METAL PARTS
EPA Number: EPA600S92021
Source: NCEPI
NTIS Number: PB92-196377

WASTE MINIMIZATION ASSESSMENT FOR A MANUFACTURER OF SPEED REDUCTION EQUIPMENT
EPA Number: EPA600M91046
Source: NCEPI
NTIS Number: PB92-104363

WASTE MINIMIZATION ASSESSMENT FOR A MANUFACTURER PRODUCING GALVANIZED STEEL PARTS
EPA Number: EPA600S92011
Source: NCEPI
NTIS Number: PB92-189695

WASTE MINIMIZATION ASSESSMENT FOR A MANUFACTURER PRODUCING TREATED WOOD PRODUCTS
EPA Number: EPA600S92022
Source: NCEPI
NTIS Number: PB92-196401

WASTE MINIMIZATION ASSESSMENT FOR A PRINTED CIRCUIT BOARD MANUFACTURER
EPA Number: EPA600S92008
Source: NCEPI
NTIS Number: PB92-196344

WASTE MINIMIZATION ASSESSMENT FOR AN ALUMINUM EXTRUSIONS MANUFACTURER
EPA Number: EPA600S92018
Source: NCEPI
NTIS Number: PB92-196393

WASTE MINIMIZATION FOR A MANUFACTURER OF WATER ANALYSIS INSTRUMENTATION
EPA Number: EPA600S92013
Source: NCEPI
NTIS Number: PB92-217280

WASTE REDUCTION ACTIVITIES AND OPTIONS AT A PRINTER OF FORMS AND SUPPLIES FOR THE LEGAL PROFESSION
EPA Number: EPA600S92003
Source: NCEPI
NTIS Number: PB92-217496

WASTE REDUCTION EVALUATION OF SOY-BASED INK AT A SHEET-FED OFFSET PRINTER. PROJECT SUMMARY
EPA Number: EPA600SR94144
Source: NCEPI
NTIS Number: N/A

WASTEWATER CONTAMINATE REMOVAL FOR GROUNDWATER RECHARGE AT WATER FACTORY 21
EPA Number: EPA600280114
Source: NCEPI
NTIS Number: PB81-107088

WASTEWATER FLOW MEASUREMENT IN SEWERS USING ULTRASOUND
EPA Number: EPA600276243
Source: NCEPI
NTIS Number: PB-262902

WASTEWATER IN RECEIVING WATERS AT WATER SUPPLY ABSTRACTION POINTS
EPA Number: EPA600280044
Source: NCEPI
NTIS Number: PB81-111007

WASTEWATER SOLIDS UTILIZATION ON LAND DEMONSTRATION PROJECT
EPA Number: EPA600280090
Source: NCEPI
NTIS Number: PB81-111072

WATER POLLUTION PERFORMANCE EVALUATION STUDY (WP036): INSTRUCTION PACKAGE
EPA Number: EPAWP036-INSTR
Source: NCEPI
NTIS Number: N/A
WATER QUALITY
EPA Number: EPA600M91033
Source: NCEPI
NTIS Number: N/A

WATER QUALITY AND BIOLOGICAL EFFECTS OF URBAN RUNOFF ON COYOTE CREEK: PHASE I
EPA Number: EPA600280104
Source: NCEPI
NTIS Number: PB81-144487

WELLHEAD PROTECTION: A GUIDE FOR SMALL COMMUNITIES {SEMINAR PUBLICATION}
EPA Number: EPA625R93002
Source: NCEPI
NTIS Number: PB93-215580

WET DEPOSITION TEMPORAL AND SPATIAL PATTERNS IN NORTH AMERICA, 1987. PROJECT SUMMARY
EPA Number: EPA600S490019
Source: NCEPI
NTIS Number: N/A

WETLANDS RESEARCH PLANT FY92-96: AN INTEGRATED RISKBASED APPROACH
EPA Number: EPA600R92060
Source: NCEPI
NTIS Number: PB92-178946

WOODSTOVE DURABILITY TESTING PROTOCOL. PROJECT SUMMARY
EPA Number: EPA600SR94193
Source: NCEPI
NTIS Number: N/A

WORKING PAPER FOR CONSIDERING DRAFT REVISIONS TO THE US EPA GUIDELINES FOR CANCER RISK {3.5" DISK}
EPA Number: EPA600AP92003A
Source: NCEPI
NTIS Number: N/A

WORKING PAPER FOR CONSIDERING DRAFT REVISIONS TO THE US EPA GUIDELINES FOR CANCER RISK {5 1/4" DISK}
EPA Number: EPA600AP92003B
Source: NCEPI
NTIS Number: N/A

WORKING PAPER FOR CONSIDERING DRAFT REVISIONS TO THE US EPA GUIDELINES FOR CANCER RISK ASSESSMENT
EPA Number: EPA600AP92003
Source: NCEPI
NTIS Number: N/A

WORKSHOP ON INNOVATIVE TECHNOLOGIES FOR TREATMENT OF CONTAMINATED SEDIMENTS, CINCINNATI, OHIO, JUNE 13-14, 1990, SUMMARY REPORT
EPA Number: EPA600290054
Source: NCEPI
NTIS Number: PB91-148296

WORKSHOP ON THE USE OF AVAILABLE DATA AND METHODS FOR ASSESSING THE ECOLOGICAL RISKS OF 2,3,7,8-TETRACHLORODIBENZO-P-DIOXIN TO AQUATIC LIFE AND ASSOCIATED WILDLIFE
EPA Number: EPA630R94002
Source: NCEPI
NTIS Number: PB94-214822

WORKSHOP REPORT ON DEVELOPMENT NEUROTOXIC EFFECTS ASSOCIATED WITH EXPOSURE TO PCB'S
EPA Number: EPA630R92004
Source: NCEPI
NTIS Number: PB94-105335

WORKSHOP REPORT ON EPA GUIDELINES FOR CARCINOGEN RISK ASSESSMENT: USE OF HUMAN EVIDENCE
EPA Number: EPA625390017
Source: NCEPI
NTIS Number: PB90-183534

Office of Solid Waste and Emergency Response (OSWER)

This office is responsible for Agency policy, guidance, and direction for solid waste and emergency response programs. Functions include the development of guidelines and standards for the land disposal of hazardous wastes and underground storage tanks.

Internet access:
http://www.epa.gov/epaoswer

1990 EMERGENCY RESPONSE GUIDEBOOK
EPA Number: EPAOSWERERG90
Source: NCEPI
NTIS Number: N/A

ABSTRACTS OF PHASE I AND PHASE II AWARDS SMALL BUSINESS INNOVATION RESEARCH PROGRAM 1983-1985
EPA Number: EPA600986005
Source: NTIS
NTIS Number: PB86-175668

ABSTRACTS OF REMEDIATION CASE STUDIES {INCLUDES ERRATA SHEET}
EPA Number: EPA542R95001
Source: NCEPI
NTIS Number: PB95-201711

ACCESSING EPA'S ENVIRONMENTAL TECHNOLOGY PROGRAMS
EPA Number: EPA542F94005
Source: NCEPI
NTIS Number: N/A

ACCESSING FEDERAL DATA BASES FOR CONTAMINATED SITE CLEAN-UP TECHNOLOGIES, 3RD EDITION
EPA Number: EPA542B93008
Source: NCEPI
NTIS Number: PB94-144540

ACRS CONTRACTS USER'S MANUAL
EPA Number: EPA540G89008
Source: NTIS
NTIS Number: PB90-108549

ADVENTURES OF THE GARBAGE GREMLIN: RECYCLE AND COMBAT A LIFE OF GRIME {COLORING BOOK}
EPA Number: EPA530SW90024
Source: NCEPI
NTIS Number: N/A

AIR/SUPERFUND NATIONAL TECHNICAL GUIDANCE STUDY SERIES: AIR STRIPPER DESIGN MANUAL, FINAL REPORT
EPA Number: EPA450190003
Source: NTIS
NTIS Number: PB91-125997

AIR/SUPERFUND NATIONAL TECHNICAL GUIDANCE STUDY SERIES: COMPARISONS OF AIR STRIPPER SIMULATIONS AND FIELD PERFORMANCE DATA, FINAL REPORT
EPA Number: EPA450190002
Source: NTIS
NTIS Number: PB90-207317

AIR/SUPERFUND NATIONAL TECHNICAL GUIDANCE STUDY SERIES: CONTINGENCY PLANS AT SUPERFUND SITES USING AIR MONITORING
EPA Number: EPA450190005
Source: NTIS
NTIS Number: PB91-102129

AIR/SUPERFUND NATIONAL TECHNICAL GUIDANCE STUDY SERIES: DEVELOPMENT OF EXAMPLE PROCEDURES FOR EVALUATING THE AIR IMPACTS OF SOIL EXCAVATION ASSOCIATED WITH SUPERFUND REMEDIAL ...
EPA Number: EPA450490014
Source: NTIS
NTIS Number: PB90-255662

AIR/SUPERFUND NATIONAL TECHNICAL GUIDANCE STUDY SERIES: EMISSIONS FACTORS FOR SUPERFUND REMEDIATION TECHNOLOGIES
EPA Number: EPA450191001
Source: NTIS
NTIS Number: PB91-190975

AIR/SUPERFUND NATIONAL TECHNICAL GUIDANCE STUDY SERIES: SUPERFUND AIR PATHWAY ANALYSES REVIEW CRITERIA CHECKLISTS, FINAL REPORT
EPA Number: EPA450190001
Source: NTIS
NTIS Number: PB90-182544

AIR/SUPERFUND NATIONAL TECHNICAL GUIDANCE STUDY SERIES: VOLUME 1, APPLICATION OF AIR PATHWAY ANALYSIS FOR SUPERFUND APPLICATIONS, INTERIM REPORT, FINAL
EPA Number: EPA450189001
Source: NTIS
NTIS Number: PB90-113374

AIR/SUPERFUND NATIONAL TECHNICAL GUIDANCE STUDY SERIES: VOLUME 2, ESTIMATION OF BASELINE AIR EMISSIONS AT SUPERFUND SITES (REVISED), INTERIM REPORT, FINAL
EPA Number: EPA450189002A
Source: NTIS
NTIS Number: PB90-270588

AIR/SUPERFUND NATIONAL TECHNICAL GUIDANCE STUDY SERIES: VOLUME 3, ESTIMATION OF AIR EMISSIONS FROM CLEAN-UP ACTIVITIES AT SUPERFUND SITES, INTERIM REPORT, FINAL
EPA Number: EPA450189003
Source: NTIS
NTIS Number: PB89-180061

AIR/SUPERFUND NATIONAL TECHNICAL GUIDANCE STUDY SERIES: VOLUME 4, PROCEDURES FOR DISPERSION MODELING AND AIR MONITORING FOR SUPERFUND AIR PATHWAY ANALYSIS, INTERIM REPORT, FINAL
EPA Number: EPA450189004
Source: NTIS
NTIS Number: PB90-113382

ALOHA (AREAL LOCATIONS OF HAZARDOUS ATMOSPHERES) USER'S MANUAL: FOR MICROSOFT WINDOWS
EPA Number: EPA550CB92007
Source: NSC
NTIS Number: N/A

ALOHA (AREAL LOCATIONS OF HAZARDOUS ATMOSPHERES) USER'S MANUAL: FOR THE APPLE MACINTOSH
EPA Number: EPA550CB92002
Source: NSC
NTIS Number: N/A

ANALYSIS OF MANUAL INVENTORY RECONCILIATION: EXECUTIVE SUMMARY {UST #66}
EPA Number: EPA510S92802
Source: NCEPI
NTIS Number: N/A

ANALYSIS OF POTENTIAL COST SAVINGS AND THE POTENTIAL FOR REDUCED ENVIRONMENTAL BENEFITS OF THE PROPOSED UNIVERSAL WASTE RULE
EPA Number: EPA530R94023
Source: NCEPI
NTIS Number: N/A

ANALYSIS OF STATE SUPERFUND PROGRAMS: 50-STATE STUDY, 1990 UPDATE
EPA Number: EPA540891002
Source: NTIS
NTIS Number: PB91-921259

APPLICATION OF GEOPHYSICS TO ACID MINE DRAINAGE INVESTIGATIONS: VOLUME 1, LITERATURE REVIEW AND THEORETICAL BACKGROUND
EPA Number: EPA530R95013A
Source: NTIS-OSW
NTIS Number: PB95-191268

APPLICATION OF GEOPHYSICS TO ACID MINE DRAINAGE INVESTIGATIONS: VOLUME 2, SITE INVESTIGATIONS
EPA Number: EPA530R95013B
Source: NTIS-OSW
NTIS Number: PB95-191276

APPLICATIONS ANALYSIS REPORT: SITE PROGRAM DEMONSTRATION TEST SOLIDTECH, INC., SOLIDIFICATION/STABILIZATION PROCESS
EPA Number: EPA540A590005
Source: NTIS
NTIS Number: PB91-129817

ASBESTOS: WASTE MANAGEMENT GUIDANCE
EPA Number: EPA530SW85007
Source: NCEPI
NTIS Number: N/A

ASSESSING REPORTS OF CONTINUOUS RELEASES OF HAZARDOUS SUBSTANCES: A GUIDE FOR EPA REGIONS
EPA Number: EPA540G91002
Source: NTIS
NTIS Number: PB91-921315

ASSESSMENT FRAMEWORK FOR GROUND-WATER MODEL APPLICATIONS
EPA Number: EPA500B94003
Source: NCEPI
NTIS Number: PB95-125142

ASSESSMENT OF TECHNOLOGIES FOR REMEDIATION OF RADIOACTIVELY CONTAMINATED SUPERFUND SITES
EPA Number: EPA540290001
Source: NTIS
NTIS Number: PB90-204140

BACKGROUND DOCUMENT FOR CONDITIONALLY EXEMPT SMALL QUANTITY GENERATOR (CESQG) RULE
EPA Number: EPA530R95021
Source: NTIS-OSW
NTIS Number: PB95-208930

BACKGROUND HYDROCARBON VAPOR CONCENTRATION STUDY FOR UNDERGROUND FUEL STORAGE TANKS: DRAFT FINAL REPORT {UST #67}
EPA Number: EPA510R92802
Source: NCEPI
NTIS Number: N/A

BEST DEMONSTRATED AVAILABLE TECHNOLOGY (BDAT) BACKGROUND DOCUMENT (ADDENDUM) FOR ALL NONWASTEWATER FORMS OF K061 AND ALTERNATIVE BDAT TREATMENT STANDARDS FOR F006 AND K062
EPA Number: EPA530R95028
Source: NTIS-OSW
NTIS Number: PB95-230884

BEST DEMONSTRATED AVAILABLE TECHNOLOGY (BDAT) BACKGROUND DOCUMENT FOR CHLORINATED TOLUENE WASTES: K149, K150, AND K151, FINAL
EPA Number: EPA530R95034
Source: NTIS-OSW
NTIS Number: PB95-230942

BEST DEMONSTRATED AVAILABLE TECHNOLOGY (BDAT) BACKGROUND DOCUMENT FOR COKING WASTES K141-K145, K147, AND K148, FINAL
EPA Number: EPA530R95026
Source: NTIS-OSW
NTIS Number: PB95-200606

BEST DEMONSTRATED AVAILABLE TECHNOLOGY (BDAT) BACKGROUND DOCUMENT FOR NEWLY LISTED REFINERY WASTES: F037 AND F038, FINAL
EPA Number: EPA530R95024
Source: NTIS-OSW
NTIS Number: PB95-230843

BEST DEMONSTRATED AVAILABLE TECHNOLOGY (BDAT) BACKGROUND DOCUMENT FOR NEWLY LISTED WASTES: K107, K108, K109, K110, K111, K112, U328, U353, K117, K118, K136 K136, K123, K124, K125,
EPA Number: EPA530R95025
Source: NTIS-OSW
NTIS Number: PB95-230850

BEST DEMONSTRATED AVAILABLE TECHNOLOGY (BDAT) BACKGROUND DOCUMENT FOR ORGANIC TOXICITY CHARACTERISTIC WASTES D018-D043 AND ADDENDUM TO NONWASTEWATER FORMS OF PESTICIDE TOXICITY
EPA Number: EPA530R95031
Source: NTIS-OSW
NTIS Number: PB95-230918

BEST DEMONSTRATED AVAILABLE TECHNOLOGY (BDAT) BACKGROUND DOCUMENT FOR UNIVERSAL STANDARDS, VOLUME A: UNIVERSAL STANDARDS FOR NONWASTEWATER FORMS OF LISTED HAZARDOUS WASTES, FINAL
EPA Number: EPA530R95032
Source: NTIS-OSW
NTIS Number: PB95-230926

BEST DEMONSTRATED AVAILABLE TECHNOLOGY (BDAT) BACKGROUND DOCUMENT FOR UNIVERSAL STANDARDS, VOLUME B: UNIVERSAL STANDARDS FOR WASTEWATER FORMS OF LISTED HAZARDOUS WASTES, FINAL
EPA Number: EPA530R95033
Source: NTIS-OSW
NTIS Number: PB95-230934

BEST DEMONSTRATED AVAILABLE TECHNOLOGY (BDAT) BACKGROUND DOCUMENTS FOR WASTES FOR WHICH WASTEWATER TREATMENT STANDARDS WERE DETERMINED BASED ON CONCENTRATIONS IN INCINERATOR SCRUBBER
EPA Number: EPA530R95029
Source: NTIS-OSW
NTIS Number: PB95-230892

BEST DEMONSTRATED AVAILABLE TECHNOLOGY BACKGROUND DOCUMENT FOR F001-F005 SPENT SOLVENTS, FINAL {REVISIONS}
EPA Number: EPA530R95027
Source: NTIS-OSW
NTIS Number: PB95-230876

BIBLIOGRAPHY OF EPA INFORMATION RESOURCES: SITE CHARACTERIZATION AND MONITORING
EPA Number: EPA542B96001
Source: NCEPI
NTIS Number: N/A

BIBLIOGRAPHY OF MUNICIPAL SOLID WASTE MANAGEMENT ALTERNATIVES
EPA Number: EPA530SW89055
Source: NCEPI
NTIS Number: N/A

BIENNIAL RCRA HAZARDOUS WASTE REPORT (BASED ON 1993 DATA): EXECUTIVE SUMMARY
EPA Number: EPA530S95039
Source: NCEPI
NTIS Number: N/A

BIENNIAL RCRA HAZARDOUS WASTE REPORT, BASED ON 1993 DATA {COMPLETE SET}
EPA Number: EPA530R95039
Source: NTIS-OSW
NTIS Number: PB95-243093

BIOREMEDIATION IN THE FIELD: NUMBER 1, NOVEMBER 1990
EPA Number: EPA540290004
Source: NTIS
NTIS Number: PB93-206340

BIOREMEDIATION RESOURCE GUIDE
EPA Number: EPA542B93004
Source: NCEPI
NTIS Number: PB94-112307

BIOREMEDIATION: A VIDEO PRIMER {VIDEO}
EPA Number: EPA510V94001
Source: NCEPI
NTIS Number: N/A

BUSINESS GUIDE FOR REDUCING SOLID WASTE
EPA Number: EPA530K92004
Source: NCEPI
NTIS Number: N/A

CAMEO (COMPUTER-AIDED MANAGEMENT OF EMERGENCY OPERATIONS) USER'S MANUAL: FOR IBM PC AND COMPATIBLE COMPUTERS
EPA Number: EPA550CB92005
Source: NSC
NTIS Number: N/A

CAMEO (COMPUTER-AIDED MANAGEMENT OF EMERGENCY OPERATIONS) USER'S MANUAL: FOR THE APPLE MACINTOSH
EPA Number: EPA550CB92004
Source: NSC
NTIS Number: N/A

CAMEO APELL (COMPUTER-AIDED MANAGEMENT OF EMERGENCY OPERATIONS) USER'S MANUAL: FOR IBM PC AND COMPATIBLE COMPUTERS
EPA Number: EPA550CB92006
Source: NSC
NTIS Number: N/A

CASE STUDIES ADDENDUM: 1-8 REMEDIAL RESPONSE AT HAZARDOUS WASTE SITES. PROJECT SUMMARY
EPA Number: EPA540S288001
Source: NTIS
NTIS Number: N/A

CATALOG OF HAZARDOUS AND SOLID WASTE PUBLICATIONS, 8TH EDITION
EPA Number: EPA530B95001
Source: NCEPI
NTIS Number: N/A

CATALOGUE OF HAZARDOUS WASTE DATABASE REPORTS, FEBRUARY 1993
EPA Number: EPA530B94001
Source: NCEPI
NTIS Number: N/A

CATEGORIES OF RELEASED CHEMICALS: REPORTED TO THE TOXIC RELEASE INVENTORY
EPA Number: EPA904R93001
Source: NTIS
NTIS Number: N/A

CAUSE OF RELEASE FROM UNDERGROUND STORAGE TANK SYSTEMS {REPORT} {UST #32A}
EPA Number: EPA510R92702
Source: NCEPI
NTIS Number: N/A

CAUSES OF RELEASE FROM UNDERGROUND STORAGE TANK SYSTEMS: ATTACHMENTS {UST #32B}
EPA Number: EPA510R92703
Source: NCEPI
NTIS Number: N/A

CERCLA COMPLIANCE WITH OTHER LAWS MANUAL: PART 2 CLEAN AIR ACT AND OTHER ENVIRONMENTAL STATUTES AND STATE REQUIREMENTS. INTERIM FINAL
EPA Number: EPA540G89009
Source: NTIS
NTIS Number: PB90-148461

CERCLA EDUCATION CENTER: COURSE OVERVIEW AND SCHEDULE
EPA Number: EPA542F95004
Source: NCEPI
NTIS Number: N/A

CERCLA SITE DISCHARGES TO POTWS CERCLA SITE SAMPLING PROGRAM: DETAILED DATA REPORT
EPA Number: EPA540290008
Source: NTIS
NTIS Number: PB91-921270

CERCLA SITE DISCHARGES TO POTWS: GUIDANCE MANUAL
EPA Number: EPA540G90005
Source: NTIS
NTIS Number: PB90-274531

CERCLA SITE DISCHARGES TO POTWS: TREATABILITY MANUAL
EPA Number: EPA540290007
Source: NTIS
NTIS Number: PB91-921269

CERCLA: SUPERFUND ORIENTATION MANUAL
EPA Number: EPA542R92005
Source: NCEPI
NTIS Number: PB93-193852

CHARACTERIZATION OF MUNICIPAL SOLID WASTE IN THE UNITED STATES, 1995 UPDATE
EPA Number: EPA530R96001
Source: NCEPI
NTIS Number: N/A

CHARACTERIZATION OF PRODUCTS CONTAINING LEAD AND CADMIUM IN MUNICIPAL SOLID WASTE IN THE U.S.: EXECUTIVE SUMMARY
EPA Number: EPA530SW89015C
Source: NCEPI
NTIS Number: N/A

CHARACTERIZATION OF PRODUCTS CONTAINING LEAD AND CADMIUM IN MUNICIPAL SOLID WASTE IN U.S.: EXECUTIVE SUMMARY AND CHAPTER 1
EPA Number: EPA530SW89015B
Source: NCEPI
NTIS Number: N/A

CHARACTERIZATION OF PRODUCTS CONTAINING MERCURY IN MUNICIPAL SOLID WASTE IN THE UNITED STATES 1970 TO 2000: EXECUTIVE SUMMARY
EPA Number: EPA530S92013
Source: NCEPI
NTIS Number: N/A

CHARACTERIZATION OF PRODUCTS CONTAINING MERCURY IN MUNICIPAL SOLID WASTE IN THE UNITED STATES, 1970 - 2000
EPA Number: EPA530R92013
Source: NCEPI
NTIS Number: PB92-162569

CHARACTERIZATION OF SOLID WASTE IN THE UNITED STATES, 1995 UPDATE, EXECUTIVE SUMMARY
EPA Number: EPA530S96001
Source: NCEPI
NTIS Number: N/A

CHEMICAL ACCIDENT PREVENTION AND THE CLEAN AIR ACT AMENDMENTS OF 1990: QUICK REFERENCE FACT SHEET
EPA Number: EPA550K94001
Source: EPCRA
NTIS Number: N/A

CHEMICAL EMERGENCY PREPAREDNESS AND PREVENTION ADVISORY: AMMONIA
EPA Number: EPAOSWER91008.2
Source: EPCRA
NTIS Number: N/A

CHEMICAL EMERGENCY PREPAREDNESS AND PREVENTION ADVISORY: HYDROGEN FLUORIDE
EPA Number: EPA550K93001
Source: EPCRA
NTIS Number: PB93-234797

CHEMICAL EMERGENCY PREPAREDNESS AND PREVENTION ADVISORY: SWIMMING POOL CHEMICALS: CHLORINE
EPA Number: EPAOSWER90008.1
Source: EPCRA
NTIS Number: N/A

CHEMICAL EMERGENCY PREPAREDNESS AND PREVENTION: AN INTRODUCTORY TRAINING COURSE
EPA Number: EPA550F94002
Source: EPCRA
NTIS Number: N/A

CHEMICAL MANUFACTURES
EPA Number: EPA530SW90027H
Source: NCEPI
NTIS Number: N/A

CHEMICALS IN YOUR COMMUNITY: A GUIDE TO THE EMERGENCY PLANNING AND COMMUNITY RIGHT-TO-KNOW ACT
EPA Number: EPA550K93003
Source: EPCRA
NTIS Number: N/A

CHEMICALS, THE PRESS, AND THE PUBLIC: A JOURNALIST'S GUIDE TO REPORTING ON CHEMICALS IN THE COMMUNITY
EPA Number: EPA550B89200
Source: EPCRA
NTIS Number: N/A

CITIZEN'S GUIDE TO UNDERSTANDING INNOVATIVE TREATMENT TECHNOLOGIES, MARCH 1992
EPA Number: EPA542F92011
Source: NCEPI
NTIS Number: N/A

CITIZEN'S GUIDES TO UNDERSTANDING INNOVATIVE TREATMENT TECHNOLOGIES, DECEMBER 1992
EPA Number: EPA542F92026
Source: NCEPI
NTIS Number: N/A

CLEAN AIR ACT LIST OF SUBSTANCES FOR ACCIDENTAL RELEASE PREVENTION
EPA Number: EPA550F94001
Source: EPCRA
NTIS Number: N/A

CLEANING AGENTS AND COSMETICS MANUFACTURERS
EPA Number: EPA530SW90027Q
Source: NCEPI
NTIS Number: N/A

CLEANUP OF RELEASES FROM PETROLEUM USTS: SELECTIVE TECHNOLOGIES {UST #37}
EPA Number: EPA530UST88001
Source: GPO
NTIS Number: PB88-241856

CMA/EPA BIF WORKSHOP: EDITED TRANSCRIPT
EPA Number: EPA530R94046
Source: NCEPI
NTIS Number: N/A

COLLECTING USED OIL FOR RECYCLING/ REUSE: TIPS FOR CONSUMERS WHO CHANGE THEIR OWN MOTOR OIL AND OIL FILTERS
EPA Number: EPA530F94008
Source: NCEPI
NTIS Number: N/A

COMBUSTION EMISSIONS TECHNICAL RESOURCE DOCUMENT (CETRD)
EPA Number: EPA530R94014
Source: NCEPI
NTIS Number: N/A

COMBUSTION EMISSIONS TECHNICAL RESOURCE DOCUMENT (CETRED); EXECUTIVE SUMMARY
EPA Number: EPA530S94014
Source: NCEPI
NTIS Number: N/A

COMBUSTION OF HAZARDOUS WASTES CONTAINING ARSENIC, LEAD, AND MERCURY
EPA Number: EPA530R94018
Source: NCEPI
NTIS Number: N/A

COMMON CHEMICALS FOUND AT SUPERFUND SITES
EPA Number: EPA540R94044
Source: NTIS
NTIS Number: PB94-963272

COMMON CLEANUP METHODS AT SUPERFUND SITES
EPA Number: EPA540R94043
Source: NTIS
NTIS Number: PB94-963271

COMMUNITY RIGHT-TO-KNOW AND SMALL BUSINESS: UNDERSTANDING SECTIONS 311 AND 312 OF THE EMERGENCY PLANNING AND COMMUNITY RIGHT-TO-KNOW ACT OF 1986
EPA Number: EPAOSWER88005
Source: NCEPI
NTIS Number: PB93-207538

COMMUNITY-BASED ENVIRONMENTAL PROTECTION: OSWER ACTION PLAN
EPA Number: EPA530R95037
Source: NCEPI
NTIS Number: N/A

COMPENDIUM OF ERT GROUNDWATER SAMPLING PROCEDURES
EPA Number: EPA540P91007
Source: NTIS
NTIS Number: PB91-921275

COMPENDIUM OF ERT SOIL SAMPLING AND SURFACE GEOPHYSICS PROCEDURES
EPA Number: EPA540P91006
Source: NTIS
NTIS Number: PB91-921273

COMPENDIUM OF ERT SURFACE WATER AND SEDIMENT SAMPLING PROCEDURES
EPA Number: EPA540P91005
Source: NTIS
NTIS Number: PB91-921274

COMPENDIUM OF ERT TOXICITY TESTING PROCEDURES
EPA Number: EPA540P91009
Source: NTIS
NTIS Number: PB91-921271

COMPENDIUM OF ERT WASTE SAMPLING PROCEDURES
EPA Number: EPA540P91008
Source: NTIS
NTIS Number: PB91-921276

COMPENDIUM OF ROD LANGUAGE FOR FY 1993 FOCUS AREAS
EPA Number: EPA540R93059
Source: NTIS
NTIS Number: PB93-963328

COMPENDIUM OF SUPERFUND PROGRAM PUBLICATIONS 1992
EPA Number: EPA540891014
Source: NTIS
NTIS Number: PB88-100000

COMPENDIUM OF SYSTEMS WHICH SUPPORT RCRA AND CERCLA: OSWER INFORMATION MANAGEMENT
EPA Number: EPA500B94005
Source: NCEPI
NTIS Number: N/A

COMPILATION OF PERSONS WHO DESIGN, TEST INSPECT AND INSTALL STORAGE TANK SYSTEMS, FINAL REPORT
EPA Number: EPA530SW88019
Source: NTIS-OSW
NTIS Number: PB88-197611

COMPOSITION AND MANAGEMENT OF USED OIL GENERATED IN THE UNITED STATES
EPA Number: EPA530SW013
Source: NTIS-OSW
NTIS Number: PB85-180297

COMPOSTING YARD TRIMMINGS AND MUNICIPAL SOLID WASTE
EPA Number: EPA530R94003
Source: NTIS-OSW
NTIS Number: PB94-163250

CONDUCTING REMEDIAL INVESTIGATIONS/ FEASIBILITY STUDIES FOR CERCLA MUNICIPAL LANDFILL SITES
EPA Number: EPA540P91001
Source: NTIS
NTIS Number: PB91-921205

CONSIDERING WETLANDS AT CERCLA SITES
EPA Number: EPA540R94019
Source: NTIS
NTIS Number: PB94-963242

CONSISTENT IMPLEMENTATION OF THE FY 1993 GUIDANCE ON TECHNICAL IMPRACTICABILITY OF GROUND-WATER RESTORATION AT SUPERFUND SITES
EPA Number: EPA540F95001
Source: NTIS
NTIS Number: N/A

CONSTRUCTION
EPA Number: EPA530SW0109
Source: NTIS-OSW
NTIS Number: PB-245674

CONSTRUCTION {LEAFLET}
EPA Number: EPA530SW90027J
Source: NCEPI
NTIS Number: N/A

CONSTRUCTION AND DEMOLITION WASTE LANDFILLS
EPA Number: EPA530R95018
Source: NTIS-OSW
NTIS Number: PB95-208906

CONSTRUCTION PRODUCTS CONTAINING RECOVERED MATERIALS
EPA Number: EPA530B95004
Source: NCEPI
NTIS Number: N/A

CONSUMER'S HANDBOOK FOR REDUCING SOLID WASTE
EPA Number: EPA530K92003
Source: NCEPI
NTIS Number: N/A

CONTINUOUS RELEASE - EMERGENCY RESPONSE NOTIFICATION SYSTEM AND PRIORITY ASSESSMENT MODEL: MODEL DOCUMENTATION
EPA Number: EPA540G91004
Source: NTIS
NTIS Number: PB91-168468

CONTINUOUS RELEASE - EMERGENCY RESPONSE NOTIFICATION SYSTEM AND PRIORITY ASSESSMENT MODEL: USER'S MANUAL FOR EPA REGIONS
EPA Number: EPA540G91001
Source: NTIS
NTIS Number: PB91-168450

CONTROLLING UNDERGROUND STORAGE TANK CLEANUP COST: FACT SHEETS NUMBER 1 THRU NUMBER 5, HIRING A CONTRACTOR, NEGOTIATING THE CONTRACT, INTERPRETING THE BILL, MANAGING THE ... {UST
EPA Number: EPA500F92001
Source: NCEPI
NTIS Number: N/A

COPY PAPER CAPER {POSTER}
EPA Number: EPA530H94002
Source: NCEPI
NTIS Number: N/A

COST AND ECONOMIC IMPACT ANALYSIS OF LAND DISPOSAL RESTRICTIONS FOR NEWLY LISTED WASTES AND CONTAMINATED DEBRIS (PHASE I LDRS), FINAL RULE
EPA Number: EPA530R95030
Source: NTIS-OSW
NTIS Number: PB95-230900

COST AND ECONOMIC IMPACT ANALYSIS OF THE PROPOSED CESQG RULE
EPA Number: EPA530R95022
Source: NTIS-OSW
NTIS Number: PB95-208948

COST MANAGEMENT MANUAL FOR THE SUPERFUND REMEDIAL AND ENFORCEMENT PROGRAMS
EPA Number: EPA540R93085
Source: NTIS
NTIS Number: PB94-963401

COST RECOVERY POLICY FOR THE LEAKING UNDERGROUND STORAGE TANK TRUST FUND
EPA Number: EPAOSWER9610.10
Source: NCEPI
NTIS Number: N/A

COST RECOVERY POLICY FOR THE LEAKING UNDERGROUND STORAGE TANK TRUST FUND
EPA Number: EPAOSWER9610.10A
Source: NCEPI
NTIS Number: N/A

COST RECOVERY PROCEDURES FOR STATE UST PROGRAMS TO RECOVER LUST TRUST FUND EXPENDITURES {UST #54}
EPA Number: EPA510K95001
Source: NCEPI
NTIS Number: N/A

COVERS FOR UNCONTROLLED HAZARDOUS WASTE SITES
EPA Number: EPA540285002
Source: NTIS
NTIS Number: PB87-119483

CRITERIA FOR REVIEW OF HAZARDOUS MATERIALS EMERGENCY PLANS
EPA Number: EPAOSWERNRT-1A
Source: EPCRA
NTIS Number: PB93-207348

CRITERIA FOR SOLID WASTE DISPOSAL FACILITIES; A GUIDE FOR OWNERS/ OPERATORS
EPA Number: EPA530SW91089
Source: NCEPI
NTIS Number: N/A

CRUDE OIL AND NATURAL GAS EXPLORATION AND PRODUCTION WASTES: EXEMPTION FROM RCRA SUBTITLE C REGULATIONS
EPA Number: EPA530K95003
Source: NCEPI
NTIS Number: N/A

DAMAGE CASES: CONSTRUCTION AND DEMOLITION WASTE LANDFILLS
EPA Number: EPA530R95020
Source: NTIS-OSW
NTIS Number: PB95-208922

DATA QUALITY OBJECTIVES DECISION ERROR FEASIBILITY TRIALS (DQO/DEFT), USER'S GUIDE, VERSION 4.0 {INCLUDES DISK}
EPA Number: EPA540C94002
Source: NTIS
NTIS Number: PB95-100418

DECISION-MAKERS GUIDE TO SOLID WASTE MANAGEMENT
EPA Number: EPA530SW89072
Source: NCEPI
NTIS Number: N/A

DECISION-MAKERS' GUIDE TO SOLID WASTE MANAGEMENT, 2ND EDITION
EPA Number: EPA530R95023
Source: NCEPI
NTIS Number: N/A

DEMONSTRATION PROJECTS SPREAD THE USE OF ALTERNATIVE TECHNOLOGIES {UST #130}
EPA Number: EPA510K93001
Source: NCEPI
NTIS Number: N/A

DETECTING LEAKS: SUCCESSFUL METHODS STEP-BY-STEP {UST #92}
EPA Number: EPA530UST89012
Source: NCEPI
NTIS Number: PB90-185547

DETERMINING SOIL RESPONSE ACTION LEVELS BASED ON POTENTIAL CONTAMINANT MIGRATION TO GROUND WATER: A COMPENDIUM OF EXAMPLES
EPA Number: EPA540289057
Source: NTIS
NTIS Number: PB90-183575

DEVELOPING A HAZARDOUS MATERIALS EXERCISE PROGRAM: A HANDBOOK FOR STATE AND LOCAL OFFICIALS
EPA Number: EPAOSWERNRT-2
Source: EPCRA
NTIS Number: N/A

DEVELOPMENT OF PROCEDURES TO ASSESS THE PERFORMANCE OF EXTERNAL LEAK DETECTION DEVICES: EXECUTIVE SUMMARY, DRAFT {UST #69}
EPA Number: EPA510S92801
Source: NCEPI
NTIS Number: N/A

DIRECTORY OF COMMERCIAL HAZARDOUS WASTE TREATMENT AND RECYCLING FACILITIES
EPA Number: EPA530SW85019
Source: NTIS-OSW
NTIS Number: PB86-178431

DISPOSAL TIPS FOR HOME HEALTH CARE {PATIENT FLYER}
EPA Number: EPA530F93027B
Source: NCEPI
NTIS Number: N/A

DISPOSAL TIPS FOR HOME HEALTH CARE {PROFESSIONAL BROCHURE}
EPA Number: EPA530F93027A
Source: NCEPI
NTIS Number: N/A

DOES YOUR BUSINESS PRODUCE HAZARDOUS WASTE? MANY SMALL BUSINESSES DO {INCLUDES STICKERS}
EPA Number: EPA530SW90027
Source: NCEPI
NTIS Number: N/A

DOING INVENTORY CONTROL RIGHT FOR UNDERGROUND STORAGE TANKS {UST #108}
EPA Number: EPA510B93004
Source: NCEPI
NTIS Number: N/A

DOING-IT-RIGHT: PROPER INSTALLATION OF UNDERGROUND STORAGE SYSTEMS {VIDEO} {UST #12V}
EPA Number: EPA510V92801
Source: EMC
NTIS Number: N/A

DOLLARS AND SENSE {UST #26B}
EPA Number: EPA510K95004
Source: NCEPI
NTIS Number: N/A

DON'T TRASH IT! SUPER FUN {CHILDREN'S ACTIVITY BOOKLET}
EPA Number: EPA530K95005
Source: NCEPI
NTIS Number: N/A

DON'T WAIT UNTIL 1998: BRIEF FACTS {UST #25}
EPA Number: EPA510F95002
Source: NCEPI
NTIS Number: N/A

DON'T WAIT UNTIL 1998: SPILL, OVERFILL, AND CORROSION PROTECTION FOR UNDERGROUND STORAGE TANKS {UST #122}
EPA Number: EPA510B94002
Source: NCEPI
NTIS Number: N/A

DRAFT MINIMUM TECHNOLOGY GUIDANCE ON DOUBLE LINER SYSTEMS FOR LANDFILLS ETC...
EPA Number: EPA530SW85014
Source: NTIS-OSW
NTIS Number: PB87-151072

DRAFT MINIMUM TECHNOLOGY GUIDANCE ON SINGLE LINER SYSTEMS FOR LANDFILLS ETC...
EPA Number: EPA530SW85013
Source: NTIS-OSW
NTIS Number: PB87-173159

DRAFT SOIL SCREENING GUIDANCE: ISSUES DOCUMENT
EPA Number: EPA540R94105
Source: NTIS
NTIS Number: PB95-963531

DRAFT STRATEGY FOR COMBUSTION OF HAZARDOUS WASTE
EPA Number: EPA530D93001
Source: NCEPI
NTIS Number: N/A

DRAFT STRATEGY ON COMBUSTION AND WASTE MINIMIZATION: PROJECT PLANS
EPA Number: EPA530F93023
Source: NCEPI
NTIS Number: N/A

DRY CLEANING AND LAUNDRY
EPA Number: EPA530SW90027B
Source: NCEPI
NTIS Number: N/A

EDUCATIONAL AND VOCATIONAL SHOPS {LEAFLET}
EPA Number: EPA530SW90027L
Source: NCEPI
NTIS Number: N/A

EL MANUAL DEL CONSUMIDOR PARA REDUCIR LOS DESECHOS SOLIDOS {THE CONSUMER MANUAL TO REDUCE SOLID WASTES, SPANISH}
EPA Number: EPA530K92003S
Source: NCEPI
NTIS Number: N/A

EMERGENCY PLANNING AND COMMUNITY RIGHT TO KNOW ACT OF 1986: QUESTIONS AND ANSWERS
EPA Number: EPA550K89100
Source: EPCRA
NTIS Number: N/A

EMERGENCY PLANNING AND COMMUNITY RIGHT-TO-KNOW ACT OF 1986: LIST OF EXTREMELY HAZARDOUS SUBSTANCES
EPA Number: EPAOSWER-EHS-1
Source: EPCRA
NTIS Number: PB93-208304

EMERGENCY RESPONSE NOTIFICATION SYSTEM {BROCHURE}
EPA Number: EPA540889013
Source: NTIS
NTIS Number: PB90-249715

EMERGING ABIOTIC IN SITU REMEDIATION TECHNOLOGIES FOR GROUND WATER AND SOIL, SUMMARY REPORT
EPA Number: EPA542S95001
Source: NCEPI
NTIS Number: PB95-239299

ENGINEERING ASPECTS OF RECYCLED MATERIALS FOR HIGHWAY CONSTRUCTION
EPA Number: EPA530R93013A
Source: NCEPI
NTIS Number: PB94-100443

ENVIRONMENTAL ASBESTOS ASSESSMENT MANUAL SUPERFUND METHOD FOR THE DETERMINATION OF ASBESTOS IN AMBIENT AIR PART 1: METHOD
EPA Number: EPA540290005A
Source: NTIS
NTIS Number: PB90-274283

ENVIRONMENTAL ASBESTOS ASSESSMENT MANUAL SUPERFUND METHOD FOR THE DETERMINATION OF ASBESTOS IN AMBIENT AIR PART 2: TECHNICAL BACKGROUND DOCUMENT
EPA Number: EPA540290005B
Source: NTIS
NTIS Number: PB90-274291

ENVIRONMENTAL FACT SHEET: 1995 UPDATE PUBLISHED ON SOLID WASTE MANAGEMENT IN THE UNITED STATES
EPA Number: EPA530F96035
Source: NCEPI
NTIS Number: N/A

ENVIRONMENTAL FACT SHEET: 1998 FINANCIAL RESPONSIBILITY COMPLIANCE DEADLINE FOR INDIAN TRIBES THAT OWN UNDERGROUND STORAGE TANKS ON INDIAN LANDS, FINAL RULE {UST #127}
EPA Number: EPA510F94001
Source: NCEPI
NTIS Number: N/A

ENVIRONMENTAL FACT SHEET: ADDITIONAL MECHANISMS FOR LOCAL GOVERNMENT ENTITIES OWNING OR OPERATING PETROLEUM UNDER GROUND STORAGE TANKS; FINAL RULE {UST #96A}
EPA Number: EPA510F93010
Source: NCEPI
NTIS Number: N/A

ENVIRONMENTAL FACT SHEET: AGENCY DETERMINES FINAL REGULATORY STATUS OF SPECIAL WASTES FROM MINERAL PROCESSING
EPA Number: EPA530SW91053
Source: NCEPI
NTIS Number: N/A

ENVIRONMENTAL FACT SHEET: AGENCY EXTENDS POLICY ON REDUCED ENFORCEMENT PRIORITY FOR STORAGE OF MIXED WASTE FOR WHICH TREATMENT TECHNOLOGY OR STORAGE CAPACITY DOES NOT EXIST
EPA Number: EPA530F96026
Source: NCEPI
NTIS Number: N/A

ENVIRONMENTAL FACT SHEET: AGENCY PROPOSES TO AUTHORIZE HAZARDOUS WASTE MANAGEMENT TO INDIAN TRIBES
EPA Number: EPA530F96033
Source: NCEPI
NTIS Number: N/A

ENVIRONMENTAL FACT SHEET: AGENCY RELEASES REPORT TO CONGRESS ON SPECIAL WASTES FROM MINERAL PROCESSING
EPA Number: EPA530SW90070A
Source: NCEPI
NTIS Number: N/A

ENVIRONMENTAL FACT SHEET: AGENCY REOPENS CORRECTIVE ACTION FOR SOLID WASTE MANAGEMENT UNITS AT HAZARDOUS WASTE MANAGEMENT FACILITIES
EPA Number: EPA530F96009
Source: NCEPI
NTIS Number: N/A

ENVIRONMENTAL FACT SHEET: AMENDMENT TO REQUIREMENTS FOR HAZARDOUS WASTE INCINERATOR PERMITS
EPA Number: EPA530SW89004
Source: NCEPI
NTIS Number: N/A

ENVIRONMENTAL FACT SHEET: AMENDMENT TO THE REGULATIONS FOR BURNING HAZARDOUS WASTE IN BOILERS AND INDUSTRIAL FURNACES
EPA Number: EPA530SW91063
Source: NCEPI
NTIS Number: N/A

ENVIRONMENTAL FACT SHEET: CERTAIN HAZARDOUS WASTE SLAG USES NOW SUBJECT TO REGULATION
EPA Number: EPA530F94024
Source: NCEPI
NTIS Number: N/A

ENVIRONMENTAL FACT SHEET: CLEAN AIR ACT RISK MANAGEMENT PROGRAM FOR ACCIDENTAL RELEASE PREVENTION
EPA Number: EPA550F93005
Source: EPCRA
NTIS Number: N/A

ENVIRONMENTAL FACT SHEET: COKE LISTING DETERMINATION MADE FINAL
EPA Number: EPA530F92021
Source: NCEPI
NTIS Number: N/A

ENVIRONMENTAL FACT SHEET: COKE OVENS TEMPORARILY EXEMPTED FOR BIF RULE PROVISIONS
EPA Number: EPA530SW91064
Source: NCEPI
NTIS Number: N/A

ENVIRONMENTAL FACT SHEET: CONTROLLING THE IMPACTS OF REMEDIATION ACTIVITIES IN OR AROUND WETLANDS
EPA Number: EPA530F93020
Source: NCEPI
NTIS Number: N/A

ENVIRONMENTAL FACT SHEET: DELAY OF CLOSURE PERIOD FOR HAZARDOUS WASTE FACILITIES
EPA Number: EPA530SW89007
Source: NCEPI
NTIS Number: N/A

ENVIRONMENTAL FACT SHEET: DELISTING PETITIONS AND THE PETITION REVIEW PROCESS
EPA Number: EPA530F93005
Source: NCEPI
NTIS Number: N/A

ENVIRONMENTAL FACT SHEET: EFFECTIVE DATE DELAYED FOR LANDFILL FINANCIAL ASSURANCE REQUIREMENTS
EPA Number: EPA530F95009
Source: NCEPI
NTIS Number: N/A

ENVIRONMENTAL FACT SHEET: EFFECTIVE DATE FOR HAZARDOUS DEBRIS TREATMENT STANDARDS EXTENDED ONE YEAR
EPA Number: EPA530F92009
Source: NCEPI
NTIS Number: N/A

ENVIRONMENTAL FACT SHEET: ELECTRONIC RESOURCES GUIDE
EPA Number: EPA530F95014
Source: NCEPI
NTIS Number: N/A

ENVIRONMENTAL FACT SHEET: EPA AMENDS MONITORING WELL REQUIREMENTS FOR INTERIM STATUS HAZARDOUS WASTE FACILITIES
EPA Number: EPA530SW91087
Source: NCEPI
NTIS Number: N/A

ENVIRONMENTAL FACT SHEET: EPA AMENDS PRIMARY PETROLEUM SLUDGE TESTING
EPA Number: EPA530SW91048
Source: NCEPI
NTIS Number: N/A

ENVIRONMENTAL FACT SHEET: EPA ANNOUNCES STRATEGY FOR HAZARDOUS WASTE MINIMIZATION AND COMBUSTION
EPA Number: EPA530F94027
Source: NCEPI
NTIS Number: N/A

ENVIRONMENTAL FACT SHEET: EPA CLARIFIES TESTING REQUIREMENTS FOR UNDERGROUND STORAGE TANK AUTOMATIC LINE LEAK DETECTORS {UST #99}
EPA Number: EPA510F92201
Source: NCEPI
NTIS Number: N/A

ENVIRONMENTAL FACT SHEET: EPA DETERMINES THAT ASH FROM WASTE-TO-ENERGY FACILITIES IS SUBJECT TO HAZARDOUS WASTE REGULATIONS UPON EXITING THE COMBUSTION BUILDING
EPA Number: EPA530F95004
Source: NCEPI
NTIS Number: N/A

ENVIRONMENTAL FACT SHEET: EPA ENCOURAGES RECYCLING OF MINERAL PROCESSING MATERIALS BY PROPOSING TO MAKE CHANGES TO THE DEFINITION OF SOLID WASTE
EPA Number: EPA530F95029
NTIS Number: N/A
Source: NCEPI

ENVIRONMENTAL FACT SHEET: EPA FINALIZES LISTING OF WASTES FROM THE PRODUCTION OF CARBAMATES AND ADDS 58 CHEMICALS TO THE OFF-SPECIFICATIONS PRODUCT LIST
EPA Number: EPA530F95006
Source: NCEPI
NTIS Number: N/A

ENVIRONMENTAL FACT SHEET: EPA GUIDELINE FOR PURCHASING BUILDING INSULATION CONTAINING RECOVERED MATERIALS
EPA Number: EPA530SW91044
Source: NCEPI
NTIS Number: N/A

ENVIRONMENTAL FACT SHEET: EPA GUIDELINE FOR PURCHASING CEMENT AND CONCRETE CONTAINING FLY ASH
EPA Number: EPA530SW91086
Source: NCEPI
NTIS Number: N/A

ENVIRONMENTAL FACT SHEET: EPA GUIDELINE FOR PURCHASING PAPER AND PAPER PRODUCTS
EPA Number: EPA530SW91046
Source: NCEPI
NTIS Number: N/A

ENVIRONMENTAL FACT SHEET: EPA GUIDELINE FOR PURCHASING RE-REFINED LUBRICATING OIL
EPA Number: EPA530SW91043
Source: NCEPI
NTIS Number: N/A

ENVIRONMENTAL FACT SHEET: EPA GUIDELINE FOR PURCHASING RETREAD TIRES
EPA Number: EPA530SW91045
Source: NCEPI
NTIS Number: N/A

ENVIRONMENTAL FACT SHEET: EPA IMPLEMENTS THE OECD DECISION ON TRANSFRONTIER MOVEMENTS OF RECYCLABLE WASTES
EPA Number: EPA530F95027
Source: NCEPI
NTIS Number: N/A

ENVIRONMENTAL FACT SHEET: EPA ISSUES COMPREHENSIVE PROCUREMENT GUIDELINE
EPA Number: EPA530F95010
Source: NCEPI
NTIS Number: N/A

ENVIRONMENTAL FACT SHEET: EPA ISSUES FINAL REGULATIONS ON THE MIXTURE AND DERIVED-FROM RULES
EPA Number: EPA530F92002
Source: NCEPI
NTIS Number: N/A

ENVIRONMENTAL FACT SHEET: EPA ISSUES FINAL RULE REGARDING LIQUIDS IN LANDFILLS
EPA Number: EPA530F92030
Source: NCEPI
NTIS Number: N/A

ENVIRONMENTAL FACT SHEET: EPA ISSUES FINAL RULES FOR CORRECTIVE ACTION MANAGEMENT UNITS AND TEMPORARY UNITS
EPA Number: EPA530F93001
Source: NCEPI
NTIS Number: N/A

ENVIRONMENTAL FACT SHEET: EPA ISSUES NEW TREATMENT STANDARDS FOR CERTAIN IGNITABLE AND CORROSIVE WASTE
EPA Number: EPA530F93007
Source: NCEPI
NTIS Number: N/A

ENVIRONMENTAL FACT SHEET: EPA PROPOSES MODIFICATIONS TO THE DEFINITION OF WASTEWATER TREATMENT UNIT
EPA Number: EPA530SW90030
Source: NCEPI
NTIS Number: N/A

ENVIRONMENTAL FACT SHEET: EPA PROPOSES REGULATIONS UNDER RCRA FOR MILITARY MUNITIONS
EPA Number: EPA530F95022
Source: NCEPI
NTIS Number: N/A

ENVIRONMENTAL FACT SHEET: EPA PUBLISHES LAND DISPOSAL RESTRICTIONS TREATMENT STANDARDS
EPA Number: EPA530F96008
Source: NCEPI
NTIS Number: N/A

ENVIRONMENTAL FACT SHEET: EPA RELEASES FINAL RULE ON LINERS AND LEAK DETECTION SYSTEMS
EPA Number: EPA530SW91088
Source: NCEPI
NTIS Number: N/A

ENVIRONMENTAL FACT SHEET: EPA RELEASES RCRA HAZARDOUS WASTE MINIMIZATION NATIONAL PLAN
EPA Number: EPA530F94028
Source: NCEPI
NTIS Number: N/A

ENVIRONMENTAL FACT SHEET: EPA REVISES QUALITY ASSURANCE MEASURES FOR THE TOXICITY CHARACTERISTIC LEACHING PROCEDURE
EPA Number: EPA530F92026
Source: NCEPI
NTIS Number: N/A

ENVIRONMENTAL FACT SHEET: EPA REVISES TEST METHODS FOR EVALUATING SOLID WASTE (SW-846)
EPA Number: EPA530F93004
Source: NCEPI
NTIS Number: N/A

ENVIRONMENTAL FACT SHEET: EPA SETS DEGRADABILITY STANDARDS FOR PLASTIC RING CARRIERS
EPA Number: EPA530F94009
Source: NCEPI
NTIS Number: N/A

ENVIRONMENTAL FACT SHEET: EPA SIMPLIFIES LAND DISPOSAL RESTRICTIONS BY ESTABLISHING A SET OF UNIVERSAL TREATMENT STANDARDS, AND FINALIZES TREATMENT STANDARDS FOR 42 NEWLY ...
EPA Number: EPA530F94025
Source: NCEPI
NTIS Number: N/A

ENVIRONMENTAL FACT SHEET: EPA TO DEVELOP GUIDANCE ON THE USE OF THE TERMS RECYCLED AND RECYCLABLE IN PRODUCT LABELING AND ADVERTISING
EPA Number: EPA530SW91072
Source: NCEPI
NTIS Number: N/A

ENVIRONMENTAL FACT SHEET: EPA'S LENDER LIABILITY RULE FOR UNDERGROUND STORAGE TANKS {UST #110}
EPA Number: EPA510F95004
Source: NCEPI
NTIS Number: N/A

ENVIRONMENTAL FACT SHEET: FINAL COVER REQUIREMENTS FOR MUNICIPAL SOLID WASTE LANDFILLS
EPA Number: EPA530SW91084
Source: NCEPI
NTIS Number: N/A

ENVIRONMENTAL FACT SHEET: FINAL MODIFICATIONS TO THE WOOD PRESERVING REGULATIONS
EPA Number: EPA530F92029
Source: NCEPI
NTIS Number: N/A

ENVIRONMENTAL FACT SHEET: FINAL RCRA EXPANDED PUBLIC PARTICIPATION RULE
EPA Number: EPA530F95020
Source: NCEPI
NTIS Number: N/A

ENVIRONMENTAL FACT SHEET: FINAL RULE FOR THIRD SCHEDULED WASTES COMPLETES STATUTORY REQUIREMENTS FOR LAND DISPOSAL RESTRICTIONS
EPA Number: EPA530SW90046
Source: NCEPI
NTIS Number: N/A

ENVIRONMENTAL FACT SHEET: FINAL RULE TO ELIMINATE MOST MINERAL PROCESSING WASTES FROM THE BEVILL AMENDMENT
EPA Number: EPA530SW89062
Source: NCEPI
NTIS Number: N/A

ENVIRONMENTAL FACT SHEET: FINAL STREAMLINED REGULATIONS FOR COLLECTING AND MANAGING UNIVERSAL WASTES
EPA Number: EPA530F95011
Source: NCEPI
NTIS Number: N/A

ENVIRONMENTAL FACT SHEET: FINAL TO IDENTIFY THE STATUS OF TWENTY MINERAL PROCESSING WASTES CONDITIONALLY RETAINED WITHIN THE BEVILL AMENDMENT
EPA Number: EPA530SW90013
Source: NCEPI
NTIS Number: N/A

ENVIRONMENTAL FACT SHEET: FINANCIAL ASSURANCE MECHANISMS PROPOSED FOR LANDFILL OPERATORS
EPA Number: EPA530F93035
Source: NCEPI
NTIS Number: N/A

ENVIRONMENTAL FACT SHEET: HAZARDOUS WASTE BOILERS AND INDUSTRIAL FURNACES NOW UNDER STRICT RCRA REGULATIONS
EPA Number: EPA530SW91014
Source: NCEPI
NTIS Number: N/A

ENVIRONMENTAL FACT SHEET: HAZARDOUS WASTE IDENTIFICATION RULE FOR CONTAMINATED MEDIA (HWIR-MEDIA), PROPOSED RULE
EPA Number: EPA530F96010
Source: NCEPI
NTIS Number: N/A

ENVIRONMENTAL FACT SHEET: HAZARDOUS WASTE MINIMIZATION: INTERIM FINAL GUIDANCE FOR GENERATORS
EPA Number: EPA530F93009
Source: NCEPI
NTIS Number: N/A

ENVIRONMENTAL FACT SHEET: INTERIM FINAL RULE SUSPENDING APPLICATION OF THE TOXICITY CHARACTERISTIC FOR USED CHLOROFLUOROCARBON REFRIGERANTS BEING RECLAIMED
EPA Number: EPA530SW91028
Source: NCEPI
NTIS Number: N/A

ENVIRONMENTAL FACT SHEET: LAND DISPOSAL RESTRICTIONS-SECOND THIRD
EPA Number: EPA530SW89046
Source: NCEPI
NTIS Number: N/A

ENVIRONMENTAL FACT SHEET: LARGE-VOLUME WASTES FROM COAL-FIRED ELECTRIC UTILITIES EXEMPT AS HAZARDOUS WASTE
EPA Number: EPA530F93014
Source: NCEPI
NTIS Number: N/A

ENVIRONMENTAL FACT SHEET: LISTING OF WASTES FROM PRIMARY TREATMENT OF OILY WASTEWATERS
EPA Number: EPA530SW90043
Source: NCEPI
NTIS Number: N/A

ENVIRONMENTAL FACT SHEET: MANAGEMENT STANDARDS ISSUED TO CONTROL POTENTIAL RISKS FROM RECYCLED USED OIL-NO HAZARDOUS WASTE LISTING
EPA Number: EPA530F92018
Source: NCEPI
NTIS Number: N/A

ENVIRONMENTAL FACT SHEET: MERCURY IN THE MUNICIPAL SOLID WASTE (MSW) STREAM
EPA Number: EPA530F92017
Source: NCEPI
NTIS Number: N/A

ENVIRONMENTAL FACT SHEET: MILESTONE! FIFTH RULEMAKING FINALIZES LAND DISPOSAL RESTRICTIONS
EPA Number: EPA530SW90048
Source: NCEPI
NTIS Number: N/A

ENVIRONMENTAL FACT SHEET: MUNICIPAL LAND FILL REGULATIONS MEAN SAFER DISPOSAL OF SOLID WASTE
EPA Number: EPA530SW91066
Source: NCEPI
NTIS Number: N/A

ENVIRONMENTAL FACT SHEET: MUNICIPAL SOLID WASTE PREVENTION IN FEDERAL AGENCIES
EPA Number: EPA530F92016
Source: NCEPI
NTIS Number: N/A

ENVIRONMENTAL FACT SHEET: NO HAZARDOUS WASTE LISTING FOR USED OIL THAT IS BEING DISPOSED
EPA Number: EPA530F92006
Source: NCEPI
NTIS Number: N/A

ENVIRONMENTAL FACT SHEET: NOTIFICATION OF GROUNDWATER MONITORING POLICY FOR DELISTING PETITIONS
EPA Number: EPA530SW89064
Source: NCEPI
NTIS Number: N/A

ENVIRONMENTAL FACT SHEET: OFFICE OF SOLID WASTE REORGANIZED, SEPTEMBER 30, 1995
EPA Number: EPA530F95021
Source: NCEPI
NTIS Number: N/A

ENVIRONMENTAL FACT SHEET: OPTIONS PROPOSED FOR MANAGING DISCARDED FLUORESCENT AND OTHER LIGHTS THAT CONTAIN MERCURY
EPA Number: EPA530F94022
Source: NCEPI
NTIS Number: N/A

ENVIRONMENTAL FACT SHEET: PAPER-LESS OFFICE CAMPAIGN REDUCES EPA PAPER USE BY 15 PERCENT
EPA Number: EPA530F95018
Source: NCEPI
NTIS Number: N/A

ENVIRONMENTAL FACT SHEET: PLASTICS: THE FACTS ABOUT PRODUCTION, USE, AND DISPOSAL
EPA Number: EPA530SW90017A
Source: NCEPI
NTIS Number: N/A

ENVIRONMENTAL FACT SHEET: PRINCIPLES FOR BASEL CONVENTION AIM TO PREVENT POLLUTION, REDUCE RISK, AND PROMOTE RECYCLING
EPA Number: EPA530F94011
Source: NCEPI
NTIS Number: N/A

ENVIRONMENTAL FACT SHEET: PROPERLY MANAGING USED OIL FILTERS
EPA Number: EPA530F92010
Source: NCEPI
NTIS Number: N/A

ENVIRONMENTAL FACT SHEET: PROPOSAL TO LIST 3 OF THE 14 RESIDUALS FROM PETROLEUM REFINING PROCESSES
EPA Number: EPA530F95023
Source: NCEPI
NTIS Number: N/A

ENVIRONMENTAL FACT SHEET: PROPOSAL TO RELEASE LOW-RISK HAZARDOUS WASTE FROM REGULATION
EPA Number: EPA530F95024
Source: NCEPI
NTIS Number: N/A

ENVIRONMENTAL FACT SHEET: PROPOSED NO MIGRATION VARIANCES TO THE LAND DISPOSAL RESTRICTIONS OF HAZARDOUS WASTE
EPA Number: EPA530F92020
Source: NCEPI
NTIS Number: N/A

ENVIRONMENTAL FACT SHEET: PROPOSED PROCEDURES AND CRITERIA FOR DETERMINING ADEQUACY OF STATE/TRIBAL MUNICIPAL SOLID WASTE LANDFILL PERMITTING PROGRAMS
EPA Number: EPA530F95007
Source: NCEPI
NTIS Number: N/A

ENVIRONMENTAL FACT SHEET: PROPOSED RULE-MAKING FOR CORRECTIVE ACTION FOR SOLID WASTE MANAGEMENT UNITS AT HAZARDOUS, WASTE MANAGEMENT FACILITIES
EPA Number: EPA530SW90067
Source: NCEPI
NTIS Number: N/A

ENVIRONMENTAL FACT SHEET: PROPOSED STANDARDS FOR NONMUNICIPAL SOLID WASTE FACILITIES
EPA Number: EPA530F95012
Source: NCEPI
NTIS Number: N/A

ENVIRONMENTAL FACT SHEET: PURCHASING AND MAINTAINING RETREAD PASSENGER TIRES
EPA Number: EPA530F95019
Source: NCEPI
NTIS Number: N/A

ENVIRONMENTAL FACT SHEET: RECYCLED COKE WASTES EXEMPT FROM HAZARDOUS WASTE REGULATION
EPA Number: EPA530F92013
Source: NCEPI
NTIS Number: N/A

ENVIRONMENTAL FACT SHEET: RECYCLING GRASS CLIPPINGS
EPA Number: EPA530F92012
Source: NCEPI
NTIS Number: N/A

ENVIRONMENTAL FACT SHEET: RECYCLING MUNICIPAL SOILD WASTE: 1995 FACTS AND FIGURES
EPA Number: EPA530F96034
Source: NCEPI
NTIS Number: N/A

ENVIRONMENTAL FACT SHEET: RECYCLING MUNICIPAL SOLID WASTE: FACTS AND FIGURES, 1994
EPA Number: EPA530F94042A
Source: NCEPI
NTIS Number: N/A

ENVIRONMENTAL FACT SHEET: REDESIGNING HAZARDOUS WASTE REGULATIONS ON RECYCLING
EPA Number: EPA530F95015
Source: NCEPI
NTIS Number: N/A

ENVIRONMENTAL FACT SHEET: REGULATIONS FOR BURNING HAZARDOUS WASTE IN BOILERS AND INDUSTRIAL FURNACES CLARIFIED
EPA Number: EPA530F92022
Source: NCEPI
NTIS Number: N/A

ENVIRONMENTAL FACT SHEET: REGULATORY DETERMINATION ISSUED FOR CEMENT KILN DUST
EPA Number: EPA530F95003
Source: NCEPI
NTIS Number: N/A

ENVIRONMENTAL FACT SHEET: REPORT ANALYZES MUNICIPAL WASTE COMBUSTION ASH, ASH EXTRACTS, AND LEACHATES
EPA Number: EPA530SW90029C
Source: NCEPI
NTIS Number: N/A

ENVIRONMENTAL FACT SHEET: REPORT TO CONGRESS ON FLOW CONTROL AND MUNICIPAL SOLID WASTE
EPA Number: EPA530F95008
Source: NCEPI
NTIS Number: N/A

ENVIRONMENTAL FACT SHEET: REVISIONS PROPOSED TO POST-CLOSURE LANDFILL REQUIREMENTS
EPA Number: EPA530F94043
Source: NCEPI
NTIS Number: N/A

ENVIRONMENTAL FACT SHEET: SMALL COMMUNITIES AND THE MUNICIPAL LANDFILL REGULATIONS
EPA Number: EPA530SW91067
Source: NCEPI
NTIS Number: N/A

ENVIRONMENTAL FACT SHEET: SOME DEADLINES IN FEDERAL REGULATIONS EXTENDED FOR SMALL LANDFILLS; EXTRA TIME PROVIDED TO LANDFILLS IN MIDWEST FLOOD REGIONS
EPA Number: EPA530F93024
Source: NCEPI
NTIS Number: N/A

ENVIRONMENTAL FACT SHEET: SOURCE REDUCTION AND COMBUSTION OF HAZARDOUS WASTE
EPA Number: EPA530F93010
Source: NCEPI
NTIS Number: N/A

ENVIRONMENTAL FACT SHEET: STANDARDS ISSUED FOR NONMUNICIPAL SOLID WASTE UNITS THAT RECEIVE CESQG HAZARDOUS WASTE
EPA Number: EPA530F96036
Source: NCEPI
NTIS Number: N/A

ENVIRONMENTAL FACT SHEET: TECHNICAL STANDARDS AND CORRECTIVE ACTION REQUIREMENTS FOR OWNERS AND OPERATORS OF USTS: FINAL AMENDMENT TO THE OVERFILL REQUIREMENTS {UST #16}
EPA Number: EPA510F92101
Source: NCEPI
NTIS Number: N/A

ENVIRONMENTAL FACT SHEET: TECHNICAL STANDARDS PROPOSED FOR HAZARDOUS WASTE COMBUSTION FACILITIES, REVISED {INCLUDES ERRATA TABLE}
EPA Number: EPA530F96003
Source: NCEPI
NTIS Number: N/A

ENVIRONMENTAL FACT SHEET: THE FACTS ABOUT PLASTIC IN THE MARINE ENVIRONMENT
EPA Number: EPA530SW90017B
Source: NCEPI
NTIS Number: N/A

ENVIRONMENTAL FACT SHEET: THE FACTS ON DEGRADABLE PLASTICS
EPA Number: EPA530SW90017D
Source: NCEPI
NTIS Number: N/A

ENVIRONMENTAL FACT SHEET: THE FACTS ON RECYCLING PLASTICS
EPA Number: EPA530SW90017E
Source: NCEPI
NTIS Number: N/A

ENVIRONMENTAL FACT SHEET: THE FACTS ON SOURCE REDUCTION
EPA Number: EPA530SW90017C
Source: NCEPI
NTIS Number: N/A

ENVIRONMENTAL FACT SHEET: TIGHTER CONTROL PROPOSED FOR HAZARDOUS WASTE INCINERATOR
EPA Number: EPA530SW90015
Source: NCEPI
NTIS Number: N/A

ENVIRONMENTAL FACT SHEET: TOXICITY CHARACTERISTIC RULE FINALIZED
EPA Number: EPA530SW89045
Source: NCEPI
NTIS Number: N/A

ENVIRONMENTAL FACT SHEET: TREATMENT STANDARDS FINALIZED FOR 20 NEWLY LISTED HAZARDOUS WASTE AND HAZARDOUS DEBRIS
EPA Number: EPA530F92011
Source: NCEPI
NTIS Number: N/A

ENVIRONMENTAL FACT SHEET: WASTES GENERATED DURING THE MANUFACTURE OF CHLORINATED TOLUENES LISTED AS HAZARDOUS
EPA Number: EPA530F92028
Source: NCEPI
NTIS Number: N/A

ENVIRONMENTAL FACT SHEET: YARD WASTE COMPOSTING
EPA Number: EPA530SW91009
Source: NCEPI
NTIS Number: N/A

ENVIRONMENTAL IMPACT STATEMENT CRITERIA FOR CLASSIFICATION OF SOLID WASTE DISPOSAL FACILITIES AND PRACTICES
EPA Number: EPAOSW000821
Source: NCEPI
NTIS Number: PB96-163274

ENVIRONMENTAL NEWS: EPA ADMINISTRATOR BROWNER ANNOUNCES NEW HAZARDOUS WASTE REDUCTION AND COMBUSTION STRATEGY
EPA Number: EPA530F93012
Source: NCEPI
NTIS Number: N/A

ENVIRONMENTAL RESPONSE CENTER: YOUR LINK TO INFORMATION ABOUT HAZARDOUS WASTE CLEANUP AND EMERGENCY RESPONSE
EPA Number: EPA540K93007
Source: NTIS
NTIS Number: N/A

ENVIRONMENTAL TECHNOLOGY INITIATIVE: PROGRAM SOLICITATION PACKAGE FY 1995
EPA Number: EPA542B94010
Source: NCEPI
NTIS Number: PB94-203130

EPA GUIDE FOR INFECTIOUS WASTE MANAGEMENT
EPA Number: EPA530SW86014
Source: NTIS-OSW
NTIS Number: PB86-199130

EPA JOURNAL: THE GARBAGE CRISIS: UNDERSTANDING IT AND FINDING ANSWERS, VOLUME 15, NUMBER 2, MARCH/APRIL 1989
EPA Number: EPA170JR89152
Source: NCEPI
NTIS Number: N/A

EPCRA STATUTE: TITLE III: EMERGENCY PLANNING AND COMMUNITY RIGHT-TO-KNOW ACT OF 1986
EPA Number: EPA550K86100
Source: NCEPI
NTIS Number: N/A

EQUIPMENT REPAIR
EPA Number: EPA530SW0105
Source: NTIS-OSW
NTIS Number: PB-243028

EQUIPMENT REPAIR
EPA Number: EPA530SW90027D
Source: NCEPI
NTIS Number: N/A

ERRATA SHEET FOR USE WITH VISITT VERSION 3.0 USER MANUAL TO UPDATE TO VISITT 4.0
EPA Number: EPA542F95023
Source: NCEPI
NTIS Number: N/A

ERRATA TO GUIDE TO EPA MATERIALS ON UNDERGROUND STORAGE TANKS
EPA Number: EPA510F96002
Source: NCEPI
NTIS Number: N/A

ESTIMATING AIR EMISSIONS FROM PETROLEUM UNDERGROUND STORAGE TANK CLEANUPS {UST #88}
EPA Number: EPA510K92901
Source: NCEPI
NTIS Number: N/A

ESTIMATING AIR EMISSIONS: FIELD CARDS {UST #88A}
Source: NCEPI
EPA Number: EPA510K92902
NTIS Number: N/A

ETI: ENVIRONMENTAL TECHNOLOGY INITIATIVE {DOCUMENT ORDER FORM}
EPA Number: EPA542F94004
Source: NCEPI
NTIS Number: N/A

EVALUATION OF DEMONSTRATED AND EMERGING TECHNOLOGIES FOR THE TREATMENT AND CLEAN UP OF CONTAMINATED LAND AND GROUNDWATER (PHASE 2), NATO/CCMS PILOT STUDY, INTERIM STATUS REPORT,
EPA Number: EPA542R95006
Source: NCEPI
NTIS Number: PB95-227849

EVALUATION OF GROUND-WATER EXTRACTION REMEDIES: VOLUME 1 SUMMARY REPORT
EPA Number: EPA540289054
Source: NTIS
NTIS Number: PB90-183583

EVALUATION OF GROUND-WATER EXTRACTION REMEDIES: VOLUME 2 CASE STUDIES 1-19 INTERIM FINAL
EPA Number: EPA540289054B
Source: NTIS
NTIS Number: PB90-274440

EVALUATION OF GROUND-WATER EXTRACTION REMEDIES: VOLUME 3 GENERAL SITE DATA DATA BASE REPORTS INTERIM FINAL
EPA Number: EPA540289054C
Source: NTIS
NTIS Number: PB90-274457

EVALUATION OF U-TUBE UNDERGROUND TANKS SYSTEM FOR SOIL VAPOR TESTING: SUFFOLK COUNTY, NEW YORK {UST #65}
EPA Number: EPA510K92811
Source: NCEPI
NTIS Number: N/A

EXCHANGE TECHNOLOGY INFORMATION ON CLU-IN: CLEANUP INFORMATION BULLETIN BOARD
EPA Number: EPA542F93001
Source: NCEPI
NTIS Number: N/A

EXECUTIVE SUMMARY CHARACTERIZATION OF MUNICIPAL WASTE COMBUSTION ASH, ASH EXTRACTS, AND LEACHATES
EPA Number: EPA530SW90029B
Source: NCEPI
NTIS Number: N/A

EXECUTIVE SUMMARY OF THE REPORT TO CONGRESS: WASTES FROM THE COMBUSTION OF COAL BY ELECTRIC UTILITY POWER PLANTS
EPA Number: EPA530SW88002A1
Source: NCEPI
NTIS Number: PB88-177977

EXPLOSION HAZARD FROM ETHYL ETHER IN DISASTER HOSPITAL KITS
EPA Number: EPA550B94001
Source: NCEPI
NTIS Number: N/A

EXPOSURE ASSESSMENT GUIDANCE FOR RCRA HAZARDOUS WASTE COMBUSTION FACILITIES {INCLUDE INSERT}
EPA Number: EPA530R94021
Source: NCEPI
NTIS Number: N/A

EXXON VALDEZ OIL SPILL: A REPORT TO THE PRESIDENT
EPA Number: EPAOSWER89VALDZ
Source: EPCRA
NTIS Number: PB91-213819

FACT SHEET: 1996 BUY-RECYCLED SERIES: NON-PAPER OFFICE PRODUCTS
EPA Number: EPA530F96013
Source: NCEPI
NTIS Number: N/A

FACT SHEET: 1996 BUY-RECYCLED SERIES: PARK AND RECREATION PRODUCTS
EPA Number: EPA530F96012
Source: NCEPI
NTIS Number: N/A

FACT SHEET: 1996 BUY-RECYCLED SERIES: TRANSPORTATION PRODUCTS
EPA Number: EPA530F96011
Source: NCEPI
NTIS Number: N/A

FACT SHEET: A CITIZEN'S GUIDE TO BIOREMEDIATION
EPA Number: EPA542F96007
Source: NCEPI
NTIS Number: N/A

FACT SHEET: A CITIZEN'S GUIDE TO CHEMICAL DEHALOGENATION
EPA Number: EPA542F96004
Source: NCEPI
NTIS Number: N/A

FACT SHEET: A CITIZEN'S GUIDE TO IN SITU SOIL FLUSHING
EPA Number: EPA542F96006
Source: NCEPI
NTIS Number: N/A

FACT SHEET: A CITIZEN'S GUIDE TO INNOVATIVE TREATMENT TECHNOLOGIES FOR CONTAMINATED SOILS, SLUDGES, SEDIMENTS, AND DEBRIS
EPA Number: EPA542F96001
Source: NCEPI
NTIS Number: N/A

FACT SHEET: A CITIZEN'S GUIDE TO SOIL VAPOR EXTRACTION AND AIR SPARGING
EPA Number: EPA542F96008
Source: NCEPI
NTIS Number: N/A

FACT SHEET: A CITIZEN'S GUIDE TO SOIL WASHING
EPA Number: EPA542F96002
Source: NCEPI
NTIS Number: N/A

FACT SHEET: A CITIZEN'S GUIDE TO SOLVENT EXTRACTION
EPA Number: EPA542F96003
Source: NCEPI
NTIS Number: N/A

FACT SHEET: A CITIZEN'S GUIDE TO THERMAL DESORPTION
EPA Number: EPA542F96005
Source: NCEPI
NTIS Number: N/A

FACT SHEET: ACCIDENTAL RELEASE INFORMATION PROGRAM (ARIP)
EPA Number: EPA550F93006
Source: EPCRA
NTIS Number: N/A

FACT SHEET: ACCIDENTAL RELEASE INFORMATION PROGRAM (ARIP), SEPTEMBER 1994
EPA Number: EPA550F94006
Source: NCEPI
NTIS Number: N/A

FACT SHEET: CHEMICAL ACCIDENT PREVENTION AND THE CLEAN AIR ACT AMENDMENTS OF 1990
EPA Number: EPA550F95004
Source: NCEPI
NTIS Number: N/A

FACT SHEET: CHEMICAL SAFETY AUDIT PROGRAM
EPA Number: EPA550F91100
Source: EPCRA
NTIS Number: N/A

FACT SHEET: CHEMICAL SAFETY AUDIT PROGRAM, MARCH 1993
EPA Number: EPA550F93008
Source: NCEPI
NTIS Number: N/A

FACT SHEET: COMMERCIAL HAZARDOUS WASTE BOILERS AND INDUSTRIAL FURNACES {AS OF NOVEMBER 1, 1994}
EPA Number: EPA530F94034
Source: NCEPI
NTIS Number: N/A

FACT SHEET: COMMERCIAL HAZARDOUS WASTE BOILERS AND INDUSTRIAL FURNACES, CEMENT KILNS ONLY {AS OF NOVEMBER 1, 1994}
EPA Number: EPA530F94040
Source: NCEPI
NTIS Number: N/A

FACT SHEET: COMMERCIAL HAZARDOUS WASTE INCINERATORS {AS OF NOVEMBER 1, 1994}
EPA Number: EPA530F94038
Source: NCEPI
NTIS Number: N/A

FACT SHEET: CONTROL OF EXCAVATION DEPTHS AT THE SIKES DISPOSAL PITS SUPERFUND PROJECT
EPA Number: EPA540F94037
Source: NTIS
NTIS Number: PB94-963413

FACT SHEET: ERNS AND CERCLA: EMERGENCY RESPONSE NOTIFICATION SYSTEM (ERNS)
EPA Number: EPA540F95021
Source: NTIS
NTIS Number: PB95-963416

FACT SHEET: ERNS AND OIL: EMERGENCY RESPONSE NOTIFICATION SYSTEM (ERNS)
EPA Number: EPA540F95020
Source: NTIS
NTIS Number: PB95-963415

FACT SHEET: FINAL AIR EMISSION STANDARDS UNDER THE RESOURCE CONSERVATION AND RECOVERY ACT (RCRA) FOR HAZARDOUS WASTE TREATMENT, STORAGE, AND DISPOSAL FACILITIES: TANKS, SURFACE ...
EPA Number: EPA530F94041
Source: NCEPI
NTIS Number: N/A

FACT SHEET: HAZARDOUS WASTE BOILERS AND INDUSTRIAL FURNACES (BIFS) {AS OF NOVEMBER 1, 1994}
EPA Number: EPA530F94032
Source: NCEPI
NTIS Number: N/A

FACT SHEET: HAZARDOUS WASTE FACILITY PERMITTING PROCESS
EPA Number: EPA530F96007
Source: NCEPI
NTIS Number: N/A

FACT SHEET: HAZARDOUS WASTE INCINERATORS {AS OF NOVEMBER 1, 1994}
EPA Number: EPA530F94029
Source: NCEPI
NTIS Number: N/A

FACT SHEET: HOW TO START OR EXPAND A RECYCLING COLLECTION PROGRAM
EPA Number: EPA530F94007
Source: NCEPI
NTIS Number: N/A

FACT SHEET: INNOVATIVE TECHNOLOGIES FOR SITE CHARACTERIZATION AND REMEDIATION, RECENT RELEASES
EPA Number: EPA542F96011
Source: NCEPI
NTIS Number: N/A

FACT SHEET: LAND VIEW
EPA Number: EPA550F95003
Source: EPCRA
NTIS Number: N/A

FACT SHEET: LIST OF KNOWN INSURANCE PROVIDERS FOR UNDERGROUND STORAGE TANKS {UST #112}
EPA Number: EPA510F95008
Source: NCEPI
NTIS Number: N/A

FACT SHEET: LIST OF SUBSTANCES FOR ACCIDENTAL RELEASE PREVENTION: CLEAN AIR ACT SECTION 112(R)
EPA Number: EPA550F94003
Source: NCEPI
NTIS Number: N/A

FACT SHEET: NOTE TO CORRESPONDENTS, EPA ISSUES FINAL RULE TO LIMIT LIABILITY OF LENDERS TO UNDERGROUND TANK OWNERS {UST #113}
EPA Number: EPA510F95007
Source: NCEPI
NTIS Number: N/A

FACT SHEET: OSWER ENVIRONMENTAL JUSTICE ACTION AGENDA
EPA Number: EPA540F95023
Source: NTIS
NTIS Number: N/A

FACT SHEET: RECYCLING MEANS BUSINESS: EPA'S MARKET DEVELOPMENT STRATEGY
EPA Number: EPA530F94001
Source: NCEPI
NTIS Number: N/A

FACT SHEET: REGULATION OF FUEL BLENDING AND RELATED TREATMENT AND STORAGE ACTIVITIES MEMO
EPA Number: EPA530F94031
Source: NCEPI
NTIS Number: N/A

FACT SHEET: RISK MANAGEMENT PLANNING FOR ACCIDENTAL RELEASE PREVENTION: CLEAN AIR ACT SECTION 112(R)
EPA Number: EPA550F94004
Source: NCEPI
NTIS Number: N/A

FACT SHEET: SARA TITLE III: EMERGENCY PLANNING AND COMMUNITY RIGHT-TO-KNOW ACT
EPA Number: EPA550F93002
Source: EPCRA
NTIS Number: N/A

FACT SHEET: SOIL SCREENING GUIDANCE, DECEMBER 1994
EPA Number: EPA540R94101
Source: NTIS
NTIS Number: PB95-963529

FACT SHEET: STATE/TRIBAL IMPLEMENTATION RULE (STIR)
EPA Number: EPA530F95028
Source: NCEPI
NTIS Number: N/A

FACT SHEET: STATEMENT OF MICHAEL SHAPIRO, DIRECTOR OF OFFICE OF SOLID WASTE: STRATEGY FOR HAZARDOUS WASTE MINIMIZATION AND COMBUSTION
EPA Number: EPA530F94035
Source: NCEPI
NTIS Number: N/A

FACT SHEET: STATUS OF RULEMAKING ON EMISSIONS STANDARDS AND CONTROLS
EPA Number: EPA530F94033
Source: NCEPI
NTIS Number: N/A

FACT SHEET: SUPPLEMENTAL NOTICE TO PROPOSED RULE FOR RISK MANAGEMENT PLANNING, CLEAN AIR ACT SECTION 112(R)
EPA Number: EPA550F95002
Source: NCEPI
NTIS Number: N/A

FACT SHEET: TECHNOLOGY VERIFICATION PROGRAM: CONE PENETROMETER/LASER INDUCED FLUORESCENCE (LIF)
EPA Number: EPA542F96009B
Source: NCEPI
NTIS Number: N/A

FACT SHEET: TECHNOLOGY VERIFICATION PROGRAM: FIELD PORTABLE X-RAY FLUORESCENCE (FPXRF)
EPA Number: EPA542F96009A
Source: NCEPI
NTIS Number: N/A

FACT SHEET: TECHNOLOGY VERIFICATION PROGRAM: PORTABLE GAS CHROMATOGRAPHY/MASS SPECTROMETERS (GC/MS)
EPA Number: EPA542F96009C
Source: NCEPI
NTIS Number: N/A

FACT SHEET: U.S./CANADA BORDER ACTIVITIES: U.S./CANADA JOINT INLAND POLLUTION CONTINGENCY PLAN
EPA Number: EPA550F94005
Source: NCEPI
NTIS Number: N/A

FACT SHEET: UNIVERSE OF HAZARDOUS WASTE COMBUSTION FACILITIES {AS OF NOVEMBER 1, 1994}
EPA Number: EPA530F94030
Source: NCEPI
NTIS Number: N/A

FACT SHEET: UPDATE ON IMPLEMENTATION OF HAZARDOUS WASTE MINIMIZATION AND COMBUSTION STRATEGY
EPA Number: EPA530F94037
Source: NCEPI
NTIS Number: N/A

FACT SHEET: WASTE PROGRAMS ENVIRONMENTAL JUSTICE ACCOMPLISHMENTS REPORT
EPA Number: EPA540F95024
Source: NTIS
NTIS Number: N/A

FEASIBILITY STUDY ANALYSIS: VOLUME 1, FINDINGS AND ANALYSIS
EPA Number: EPA542X95001
Source: NCEPI
NTIS Number: N/A

FEASIBILITY STUDY ANALYSIS: VOLUME 2, SITE SUMMARIES
EPA Number: EPA542X95002
Source: NCEPI
NTIS Number: N/A

FEDERAL PUBLICATIONS ON ALTERNATIVE AND INNOVATIVE TREATMENT TECHNOLOGIES FOR CORRECTIVE ACTION AND SITE REMEDIATION, 3RD EDITION
EPA Number: EPA542B93007
Source: NCEPI
NTIS Number: PB94-151065

FEDERAL RECYCLING PROGRAM
EPA Number: EPA530F92014
Source: NCEPI
NTIS Number: N/A

FEDERAL REGISTER: APRIL 12, 1996, PART 2. 40 CFR PART 9, ET AL. IMPORTS AND EXPORTS OF HAZARDOUS WASTE: IMPLEMENTATION OF OECD COUNCIL DECISION; FINAL RULE
EPA Number: EPA530Z94012
Source: NCEPI
NTIS Number: N/A

FEDERAL REGISTER: APRIL 19, 1996, PART 2. 40 CFR PART 60, ET AL. HAZARDOUS WASTE COMBUSTORS; REVISED STANDARDS, PROPOSED RULE
EPA Number: EPA530Z96001
Source: NCEPI
NTIS Number: N/A

FEDERAL REGISTER: APRIL 2, 1991, 40 CFR PART 261. HAZARDOUS WASTE MANAGEMENT SYSTEM; IDENTIFICATION AND LISTING OF HAZARDOUS WASTE; TOXICITY CHARACTERISTIC; HYDROCARBON RECOVERY ...
EPA Number: EPAOSWFR91015
Source: NCEPI
NTIS Number: N/A

FEDERAL REGISTER: APRIL 20, 1994, PART 3. 40 CFR PART 247, ET AL. COMPREHENSIVE GUIDELINES FOR PROCUREMENT OF PRODUCTS CONTAINING RECOVERED MATERIALS AND ISSUANCE OF A DRAFT ...
EPA Number: EPA530Z94006
Source: NCEPI
NTIS Number: N/A

FEDERAL REGISTER: APRIL 22, 1987, PART 2. 40 CFR PARTS 300 AND 355. EXTREMELY HAZARDOUS SUBSTANCES LIST AND THRESHOLD PLANNING QUANTITIES; EMERGENCY PLANNING AND RELEASE NOTIFICATION
EPA Number: EPAOSWER-42287
Source: EPCRA
NTIS Number: N/A

FEDERAL REGISTER: APRIL 27, 1990, PART 2. 40 CFR PARTS 260, 261, 264, AND 270. STANDARDS FOR OWNERS AND OPERATORS OF HAZARDOUS WASTES INCINERATORS AND BURNING OF HAZARDOUS WASTES IN
EPA Number: EPAOSWFR90007
Source: NCEPI
NTIS Number: N/A

FEDERAL REGISTER: APRIL 29, 1996, PART 2. 40 CFR PART 260, ET AL. REQUIREMENTS FOR MANAGEMENT OF HAZARDOUS CONTAMINATED MEDIA; PROPOSED RULE
EPA Number: EPA530Z96004
Source: NCEPI
NTIS Number: N/A

FEDERAL REGISTER: APRIL 8, 1996, PART 2. 40 CFR PART 148, ET AL. LAND DISPOSAL RESTRICTIONS PHASE III; FINAL RULE AND PARTIAL WITHDRAWAL AND AMENDMENT OF FINAL RULE
EPA Number: EPA530Z96002
Source: NCEPI
NTIS Number: N/A

FEDERAL REGISTER: AUGUST 12, 1987, PART 2. 40 CFR PART 268. HAZARDOUS WASTE MANAGEMENT SYSTEM; LAND DISPOSAL RESTRICTIONS; CALIFORNIA LIST CONSTITUENTS; NOTICE OF ...
EPA Number: EPAOSWFR87018
Source: NCEPI
NTIS Number: N/A

FEDERAL REGISTER: AUGUST 14, 1989, PART 3. 40 CFR PARTS 264, 265, AND 270. DELAY OF CLOSURE PERIOD FOR HAZARDOUS WASTE MANAGEMENT; FINAL RULE
EPA Number: EPAOSWFR89023
Source: NCEPI
NTIS Number: N/A

FEDERAL REGISTER: AUGUST 14, 1992, PART 4. 40 CFR PART 261. DEFERRAL OF PETROLEUM UST-CONTAMINATED MEDIA AND DEBRIS FROM RCRA HAZARDOUS WASTE REQUIREMENTS: NOTICE OF DATA {UST #121}
EPA Number: EPA510Z92005
Source: NCEPI
NTIS Number: N/A

FEDERAL REGISTER: AUGUST 17, 1988, PART 2. 40 CFR PARTS 264 ETC. LAND DISPOSAL RESTRICTIONS FOR FIRST THIRD SCHEDULED WASTES; FINAL RULE
EPA Number: EPAOSWFR88011
Source: NCEPI
NTIS Number: N/A

FEDERAL REGISTER: AUGUST 18, 1982, PART 2. HAZARDOUS WASTE MANAGEMENT SYSTEM; IDENTIFICATION AND LISTING OF HAZARDOUS WASTE
EPA Number: EPAOSWFR82050
Source: NCEPI
NTIS Number: N/A

FEDERAL REGISTER: AUGUST 18, 1992, PART 2. 40 CFR PART 148 ET AL. LAND DISPOSAL RESTRICTIONS FOR NEWLY LISTED WASTES AND HAZARDOUS DEBRIS; RULE
EPA Number: EPA530Z92010
Source: NCEPI
NTIS Number: N/A

FEDERAL REGISTER: AUGUST 18, 1992, PART 3. 40 CFR PARTS 261 ET AL. IDENTIFICATION AND LISTING OF HAZARDOUS WASTE; CERCLA HAZARDOUS DESIGNATION; REPORTABLE QUALITY ADJUSTMENT; COKE
EPA Number: EPA530Z92014
Source: NCEPI
NTIS Number: N/A

FEDERAL REGISTER: AUGUST 19, 1991, PART 2. 40 CFR PARTS 261, 268, 271. LAND DISPOSAL RESTRICTIONS FOR ELECTRIC ARC FURNACE DUST; FINAL RULE
EPA Number: EPAOSWFR91029
Source: NCEPI
NTIS Number: N/A

FEDERAL REGISTER: AUGUST 2, 1990, 40 CFR PARTS 261, 264, 265, 268, 271, AND 302. HAZARDOUS WASTE MANAGEMENT SYSTEM; IDENTIFICATION AND LISTING OF HAZARDOUS WASTE; TOXICITY
EPA Number: EPAOSWFR90019
Source: NCEPI
NTIS Number: N/A

FEDERAL REGISTER: AUGUST 22, 1995, PART 2. 40 CFR PART 148 ET AL. LAND DISPOSAL RESTRICTIONS, PHASE 4: ISSUES ASSOCIATED WITH CLEAN WATER ACT TREATMENT EQUIVALENCY, AND TREATMENT ...
EPA Number: EPA530Z95011
Source: NCEPI
NTIS Number: N/A

FEDERAL REGISTER: AUGUST 24, 1987, PART 7. 40 CFR PART 264. STATISTICAL METHODS FOR EVALUATING GROUND-WATER MONITORING FROM HAZARDOUS WASTE FACILITIES; FINAL RULE
EPA Number: EPAOSWFR87020
Source: NCEPI
NTIS Number: N/A

FEDERAL REGISTER: AUGUST 25, 1992, PART 3. 40 CFR 260 ET AL. BURNING OF HAZARDOUS WASTE IN BOILERS AND INDUSTRIAL FURNACES; FINAL RULE
EPA Number: EPA530Z92013
Source: NCEPI
NTIS Number: N/A

FEDERAL REGISTER: AUGUST 27, 1991, PART 4. 40 CFR PARTS 261, 265, AND 266. BURNING OF HAZARDOUS WASTE IN BOILERS AND INDUSTRIAL FURNACES; FINAL RULE
EPA Number: EPAOSWFR91030
Source: NCEPI
NTIS Number: N/A

FEDERAL REGISTER: AUGUST 4, 1989, PART 6. 40 CFR PARTS 261 AND 302. HAZARDOUS WASTE MANAGEMENT SYSTEMS; IDENTIFICATION AND LISTING OF HAZARDOUS WASTE; REPORTABLE QUANTITY ADJUSTMENT;
EPA Number: EPAOSWFR89022
Source: NCEPI
NTIS Number: N/A

FEDERAL REGISTER: AUGUST 9, 1993. 40 CFR PART 261. FINAL REGULATORY DETERMINATION ON FOUR LARGE-VOLUME WASTE FROM THE COMBUSTION OF COAL BY ELECTRIC UTILITY POWER PLANTS; FINAL RULE
EPA Number: EPA530Z93009
Source: NCEPI
NTIS Number: N/A

FEDERAL REGISTER: DECEMBER 10, 1987, PART 4. 40 CFR PARTS 144, 260, 264, AND 270. HAZARDOUS WASTE MISCELLANEOUS UNITS; STANDARD; APPLICABLE TO OWNERS AND OPERATORS; FINAL RULE
EPA Number: EPAOSWFR88003
Source: NCEPI
NTIS Number: N/A

FEDERAL REGISTER: DECEMBER 11, 1986, PART 2. 40 CFR PARTS 260, 261, 262, 264, 265, 268, 270, AND 271. HAZARDOUS WASTE MANAGEMENT SYSTEM; LAND DISPOSAL RESTRICTIONS; PROPOSED RULE
EPA Number: EPAOSWFR87004
Source: NCEPI
NTIS Number: N/A

FEDERAL REGISTER: DECEMBER 11, 1989, PART 6. 40 CFR PARTS 261, 271, AND 302. HAZARDOUS WASTE MANAGEMENT SYSTEM; IDENTIFICATION AND LISTING OF HAZARDOUS WASTE CERCLA HAZARDOUS
EPA Number: EPAOSWFR89019
Source: NCEPI
NTIS Number: N/A

FEDERAL REGISTER: DECEMBER 11, 1995. 40 CFR PARTS 9, 124, AND 270. EXPANDED PUBLIC PARTICIPATION; FINAL RULE
EPA Number: EPA530Z95012
Source: NCEPI
NTIS Number: N/A

FEDERAL REGISTER: DECEMBER 21, 1995, PART 2. 40 CFR PARTS 260, 261, 266, AND 268. HAZARDOUS WASTE: IDENTIFICATION AND LISTING; PROPOSED RULE
EPA Number: EPA530Z95015
Source: NCEPI
NTIS Number: N/A

FEDERAL REGISTER: DECEMBER 22, 1994, PART 2. 40 CFR PART 261 ET AL. HAZARDOUS WASTE MANAGEMENT SYSTEM; IDENTIFICATION AND LISTING OF HAZARDOUS WASTE; DYE AND PIGMENT INDUSTRIES;
EPA Number: EPA530Z94014
NTIS Number: N/A
Source: NCEPI

FEDERAL REGISTER: DECEMBER 23, 1991. 40 CFR PART 280. UNDERGROUND STORAGE TANKS CONTAINING PETROLEUM; FINANCIAL RESPONSIBILITY REQUIREMENTS
EPA Number: EPA510Z92102
Source: NCEPI
NTIS Number: N/A

FEDERAL REGISTER: DECEMBER 24, 1992, PART 2. 40 CFR PARTS 261, ET AL. WOOD PRESERVING; IDENTIFICATION AND LISTING OF HAZARDOUS WASTE; ET AL., FINAL RULE
EPA Number: EPA530Z92018
Source: NCEPI
NTIS Number: N/A

FEDERAL REGISTER: DECEMBER 30, 1988. 40 CFR PART 261. HAZARDOUS WASTE MANAGEMENT SYSTEM; IDENTIFICATION AND LISTING OF HAZARDOUS WASTE; TENTATIVE PETITION DENIAL
EPA Number: EPAOSWFR89004
Source: NCEPI
NTIS Number: N/A

FEDERAL REGISTER: DECEMBER 31, 1980, PART 20. HAZARDOUS WASTE MANAGEMENT SYSTEM: STORAGE BY TRANSPORTERS; SHIPMENTS FROM TREATMENT, STORAGE, OR DISPOSAL FACILITIES; TRANSPORTATION
EPA Number: EPAOSWFR80024B
Source: NCEPI
NTIS Number: N/A

FEDERAL REGISTER: DECEMBER 31, 1980. HAZARDOUS WASTE MANAGEMENT SYSTEM; IDENTIFICATION AND LISTING OF HAZARDOUS WASTE {BOOK 1 OF 2 BOOKS}
EPA Number: EPAOSWFR80024A
Source: NCEPI
NTIS Number: N/A

FEDERAL REGISTER: DECEMBER 6, 1990, PART 2. 40 CFR 260, ET AL. WOOD PRESERVING; IDENTIFICATION AND LISTING OF HAZARDOUS WASTE; FINAL RULE
EPA Number: EPAOSWFR91008
Source: NCEPI
NTIS Number: N/A

FEDERAL REGISTER: DECEMBER 6, 1994, PART 4. 40 CFR PART 9 ET AL. HAZARDOUS WASTE TREATMENT, STORAGE, AND DISPOSAL FACILITIES AND HAZARDOUS WASTE GENERATORS; ORGANIC AIR EMISSION ...
EPA Number: EPA530Z94013
Source: NCEPI
NTIS Number: N/A

FEDERAL REGISTER: FEBRUARY 10, 1984, PART 5. 40 CFR PART 261. HAZARDOUS WASTE MANAGEMENT SYSTEM; IDENTIFICATION AND LISTING OF HAZARDOUS WASTE; INTERIM FINAL RULE AND PROPOSED RULE
EPA Number: EPAOSWFR84062
Source: NCEPI
NTIS Number: N/A

FEDERAL REGISTER: FEBRUARY 12, 1993, PART 8. 40 CFR PART 261. EXEMPTION OF PETROLEUM-CONTAMINATED MEDIA AND DEBRIS FROM UNDERGROUND STORAGE TANKS FROM RCRA HAZARDOUS WASTE
EPA Number: EPA510Z93005
Source: NCEPI
NTIS Number: N/A

FEDERAL REGISTER: FEBRUARY 13, 1991, PART 4. 40 CFR PART 261. HAZARDOUS WASTE MANAGEMENT SYSTEM; IDENTIFICATION AND LISTING OF HAZARDOUS WASTE; TOXICITY CHARACTERISTIC; INTERIM FINAL
EPA Number: EPAOSWFR91005
Source: NCEPI
NTIS Number: N/A

FEDERAL REGISTER: FEBRUARY 16, 1979. PART 5. PUBLIC PARTICIPATION IN PROGRAMS UNDER THE RESOURCE CONSERVATION AND RECOVERY ACT, THE SAFE DRINKING WATER ACT AND THE CLEAN WATER ACT;
EPA Number: EPAOSWFR79004
Source: NCEPI
NTIS Number: N/A

FEDERAL REGISTER: FEBRUARY 16, 1993. PART 2. 40 CFR PART 260, ET AL. CORRECTIVE ACTION MANAGEMENT UNITS AND TEMPORARY UNITS; CORRECTIVE ACTION PROVISIONS; FINAL RULE
EPA Number: EPA530Z93001
Source: NCEPI
NTIS Number: N/A

FEDERAL REGISTER: FEBRUARY 17, 1989, PART 2. 40 CFR PART 248. GUIDELINE FOR PROCUREMENT OF BUILDING INSULATION PRODUCTS CONTAINING RECOVERED MATERIALS; FINAL RULE
EPA Number: EPAOSWFR90006
Source: NCEPI
NTIS Number: PB93-126191

FEDERAL REGISTER: FEBRUARY 18, 1992. 40 CFR PARTS 264 AND 265. WOOD PRESERVING; STANDARDS AND INTERIM STATUS STANDARDS FOR OWNERS AND OPERATORS OF HAZARDOUS WASTE TREATMENT, STORAGE,
EPA Number: EPA530Z92004
Source: NCEPI
NTIS Number: N/A

FEDERAL REGISTER: FEBRUARY 18, 1993, PART 2. 40 CFR PART 280. UNDERGROUND STORAGE TANKS CONTAINING PETROLEUM; FINANCIAL RESPONSIBILITY REQUIREMENTS; FINAL RULE {UST #59}
EPA Number: EPA510Z93001
Source: NCEPI
NTIS Number: N/A

FEDERAL REGISTER: FEBRUARY 21, 1991, PART 3. 40 CFR 260, ET AL. BURNING OF HAZARDOUS WASTE IN BOILERS AND INDUSTRIAL FURNACES; FINAL RULE
EPA Number: EPAOSWFR91012
Source: NCEPI
NTIS Number: N/A

FEDERAL REGISTER: FEBRUARY 28, 1994, PART 4. 40 CFR PART 280. UNDERGROUND STORAGE TANKS CONTAINING PETROLEUM; FINANCIAL RESPONSIBILITY REQUIREMENTS; RULE {UST #2}
EPA Number: EPA510Z94001
Source: NCEPI
NTIS Number: N/A

FEDERAL REGISTER: FEBRUARY 5, 1987, PART 2. CFR PARTS 261, 264, 265, 269, 270, AND 271. HAZARDOUS WASTE TREATMENT, STORAGE, AND DISPOSAL FACILITIES; AIR EMISSION STANDARDS FOR
EPA Number: EPAOSWFR87007
Source: NCEPI
NTIS Number: N/A

FEDERAL REGISTER: FEBRUARY 7, 1995, PART 4. 40 CFR PART 261. REGULATORY DETERMINATION ON CEMENT KILN DUST; FINAL RULE
EPA Number: EPA530Z95003
Source: NCEPI
NTIS Number: N/A

FEDERAL REGISTER: FEBRUARY 9, 1995, PART 2. 40 CFR PARTS 261, 271, AND 302. HAZARDOUS WASTE: IDENTIFICATION AND LISTING; CARBAMATE PRODUCTION; FINAL RULE
EPA Number: EPA530Z95004
Source: NCEPI
NTIS Number: N/A

FEDERAL REGISTER: JANUARY 11, 1985, PART 3. 40 CFR 266. HAZARDOUS WASTE MANAGEMENT SYSTEM: STANDARDS FOR THE MANAGEMENT OF SPECIFIC WASTES AND SPECIFIC TYPES OF FACILITIES; PROPOSED
EPA Number: EPAOSWFR85076
Source: NCEPI
NTIS Number: N/A

FEDERAL REGISTER: JANUARY 14, 1986, PART 3. 40 CFR PART 260 ET AL. HAZARDOUS WASTE MANAGEMENT SYSTEM; LAND DISPOSAL RESTRICTIONS; PROPOSED RULE
EPA Number: EPAOSWFR86001
Source: NCEPI
NTIS Number: N/A

FEDERAL REGISTER: JANUARY 18, 1991, PART 4. 40 CFR PART 265. HAZARDOUS WASTE MANAGEMENT SYSTEM; AMENDMENTS TO INTERIM STATUS STANDARDS FOR DOWNGRADIENT GROUND-WATER MONITORING WELL
EPA Number: EPAOSWFR91014
Source: NCEPI
NTIS Number: N/A

FEDERAL REGISTER: JANUARY 19, 1983, PART 3. HAZARDOUS WASTE MANAGEMENT SYSTEM; STANDARDS FOR OWNERS AND OPERATORS OF HAZARDOUS WASTE TREATMENT, STORAGE, AND DISPOSAL FACILITIES;
EPA Number: EPAOSWFR83054
Source: NCEPI
NTIS Number: N/A

FEDERAL REGISTER: JANUARY 19, 1993, PART 3. 40 CFR PART 68. LIST OF REGULATED SUBSTANCES AND THRESHOLDS FOR ACCIDENTAL RELEASE PREVENTION; REQUIREMENTS FOR PETITIONS; PROPOSED RULE
EPA Number: EPA550Z93001
Source: NCEPI
NTIS Number: N/A

FEDERAL REGISTER: JANUARY 2, 1991. 40 CFR PART 280. UNDERGROUND STORAGE TANKS; TECHNICAL REQUIREMENTS; INTERIM FINAL RULE {UST #132}
EPA Number: EPA510Z91002
Source: NCEPI
NTIS Number: N/A

FEDERAL REGISTER: JANUARY 23, 1981, PART 4. INCINERATOR STANDARDS FOR OWNERS AND OPERATORS OF HAZARDOUS WASTE MANAGEMENT FACILITIES; INTERIM FINAL RULE AND PROPOSED RULE
EPA Number: EPAOSWFR81027
Source: NCEPI
NTIS Number: N/A

FEDERAL REGISTER: JANUARY 23, 1990, PART 3. 40 CFR PARTS 260, 261, AND 262. MINING WASTE EXCLUSION; SECTION 3010 NOTIFICATION FOR MINERAL PROCESSING FACILITIES; DESIGNATED FACILITY
EPA Number: EPAOSWFR90013
Source: NCEPI
NTIS Number: N/A

FEDERAL REGISTER: JANUARY 25, 1996, PART 2. 40 CFR PART 148, ET AL. HAZARDOUS WASTE; LAND DISPOSAL RESTRICTIONS; DEFINITIONS AND CLARIFICATIONS; PROPOSED RULE
EPA Number: EPA530Z95016
Source: NCEPI
NTIS Number: N/A

FEDERAL REGISTER: JANUARY 26, 1981, PART 6. REQUIREMENTS FOR AUTHORIZATION OF STATE HAZARDOUS WASTE PROGRAMS
EPA Number: EPAOSWFR81028
Source: NCEPI
NTIS Number: N/A

FEDERAL REGISTER: JANUARY 26, 1996, PART 2. 40 CFR PARTS 239 AND 258. STATE/TRIBAL PERMIT PROGRAM ADEQUACY DETERMINATION: MUNICIPAL SOLID WASTE FACILITIES; PROPOSED RULE
EPA Number: EPA530Z95010
Source: NCEPI
NTIS Number: N/A

FEDERAL REGISTER: JANUARY 28, 1983, PART 4. CEMENT AND CONCRETE CONTAINING FLY ASH; GUIDELINE FOR FEDERAL PROCUREMENT
EPA Number: EPAOSWFR83056
Source: NCEPI
NTIS Number: N/A

FEDERAL REGISTER: JANUARY 29, 1992, PART 2. 40 CFR PARTS 260, 264, 265, 270, AND 271. LINERS AND LEAK DETECTION SYSTEMS FOR HAZARDOUS WASTE LAND DISPOSAL UNITS; FINAL RULE
EPA Number: EPA530Z92001
Source: NCEPI
NTIS Number: PB93-126159

FEDERAL REGISTER: JANUARY 3, 1995, PART 5. 40 CFR PART 268. LAND DISPOSAL RESTRICTIONS PHASE II; UNIVERSAL TREATMENT STANDARDS, AND TREATMENT STANDARDS FOR ORGANIC TOXICITY ...
EPA Number: EPA530Z95001
Source: NCEPI
NTIS Number: N/A

FEDERAL REGISTER: JANUARY 31, 1994, PART 3. 40 CFR PARTS 9 AND 68. LIST OF REGULATED SUBSTANCES AND THRESHOLDS FOR ACCIDENTAL RELEASE PREVENTION AND RISK MANAGEMENT PROGRAMS FOR
EPA Number: EPA550Z94001
Source: EPCRA
NTIS Number: N/A

FEDERAL REGISTER: JANUARY 4, 1985, PART 3. 40 CFR PARTS 260, 261, 264, 265, AND 266. HAZARDOUS WASTE MANAGEMENT SYSTEM; DEFINITION OF SOLID WASTE; FINAL RULE
EPA Number: EPAOSWFR85073
Source: NCEPI
NTIS Number: N/A

FEDERAL REGISTER: JANUARY 4, 1994, PART 5. 40 CFR PARTS 260 AND 261. HAZARDOUS WASTE MANAGEMENT SYSTEM; IDENTIFICATION AND LISTING OF HAZARDOUS WASTE; WASTES FROM WOOD SURFACE
EPA Number: EPA530Z94001
Source: NCEPI
NTIS Number: N/A

FEDERAL REGISTER: JANUARY 8, 1988, 40 CFR PART 261. ID LISTING OF HAZARDOUS WASTE AMENDMENTS TO DEFINITION OF SOLID WASTE
EPA Number: EPAOSWFR88004
Source: NCEPI
NTIS Number: N/A

FEDERAL REGISTER: JULY 1, 1991, PART 8. 40 CFR PARTS 264, 265, ET AL. STANDARDS APPLICABLE TO OWNERS AND OPERATORS OF HAZARDOUS WASTE TREATMENT, STORAGE, AND DISPOSAL FACILITIES;
EPA Number: EPAOSWFR91025
Source: NCEPI
NTIS Number: N/A

FEDERAL REGISTER: JULY 14, 1986, PART 2. 40 CFR PARTS 260, 261, 262, 264, 265, 270, AND 271. HAZARDOUS WASTE MANAGEMENT SYSTEM; STANDARDS FOR HAZARDOUS WASTE STORAGE AND TREATMENT
EPA Number: EPAOSWFR86006
Source: NCEPI
NTIS Number: N/A

FEDERAL REGISTER: JULY 15, 1985, PART 2. 40 CFR PARTS 260, 261, 262, 264, 265, 266, 270, 271, AND 280. HAZARDOUS WASTE MANAGEMENT SYSTEM; FINAL RULE
EPA Number: EPAOSWFR85079
Source: NCEPI
NTIS Number: N/A

FEDERAL REGISTER: JULY 17, 1991, PART 2. 40 CFR PARTS 260, ET AL. BURNING OF HAZARDOUS WASTE IN BOILERS AND INDUSTRIAL FURNACES; FINAL RULE
EPA Number: EPAOSWFR91026
Source: NCEPI
NTIS Number: N/A

FEDERAL REGISTER: JULY 18, 1990, 40 CFR PARTS 260 AND 270. HAZARDOUS WASTE MANAGEMENT SYSTEM; GENERAL AND EPA-ADMINISTERED PERMIT PROGRAMS: THE HAZARDOUS WASTE PERMIT PROGRAM
EPA Number: EPAOSWFR90018
Source: NCEPI
NTIS Number: N/A

FEDERAL REGISTER: JULY 18, 1991, 40 CFR PART 261. HAZARDOUS WASTE MANAGEMENT SYSTEM; IDENTIFICATION AND LISTING OF HAZARDOUS WASTE; PROPOSED USE OF EPA'S COMPOSITE MODEL FOR
EPA Number: EPAOSWFR91027
Source: NCEPI
NTIS Number: N/A

FEDERAL REGISTER: JULY 19, 1988, PART 4. 40 CFR PARTS 260 AND 261. IDENTIFICATION AND LISTING OF HAZARDOUS WASTE TREATABILITY STUDIES SAMPLE EXEMPTIONS; FINAL RULE
EPA Number: EPAOSWFR88010
Source: NCEPI
NTIS Number: N/A

FEDERAL REGISTER: JULY 2, 1990, 40 CFR PART 259. STANDARDS FOR THE TRACKING AND MANAGEMENT OF MEDICAL WASTE; TECHNICAL CORRECTIONS
EPA Number: EPAOSWFR90016
Source: NCEPI
NTIS Number: N/A

FEDERAL REGISTER: JULY 26, 1982, PART 2. HAZARDOUS WASTE MANAGEMENT SYSTEM; PERMITTING REQUIREMENTS FOR LAND DISPOSAL FACILITIES
EPA Number: EPAOSWFR82049
Source: NCEPI
NTIS Number: N/A

FEDERAL REGISTER: JULY 26, 1990, PART 3. 40 CFR PARTS 350, 355, 370, AND 372. COMMUNITY RIGHT-TO-KNOW REPORTING REQUIREMENTS; FINAL RULE
EPA Number: EPAOSWER-72690
Source: EPCRA
NTIS Number: N/A

FEDERAL REGISTER: JULY 27, 1990, PART 2. 40 CFR PARTS 264, 265, 270, AND 271. CORRECTIVE ACTION FOR SOLID WASTE MANAGEMENT UNITS AT HAZARDOUS WASTE MANAGEMENT FACILITIES; PROPOSED
EPA Number: EPAOSWFR90012
Source: NCEPI
NTIS Number: N/A

FEDERAL REGISTER: JULY 27, 1994, PART 4. 40 CFR PARTS 260, 261, AND 273. HAZARDOUS WASTE MANAGEMENT SYSTEM; MODIFICATION OF THE HAZARDOUS WASTE PROGRAM; MERCURY-CONTAINING LAMPS ...
EPA Number: EPA530Z94010
Source: NCEPI
NTIS Number: N/A

FEDERAL REGISTER: JULY 28, 1994, PART 7. 40 CFR PARTS 261 AND 266. IDENTIFICATION AND LISTING OF HAZARDOUS WASTE; FINAL RULE
EPA Number: EPA530Z94009
Source: NCEPI
NTIS Number: N/A

FEDERAL REGISTER: JULY 29, 1988, 40 CFR PART 350. TRADE SECRECY CLAIMS FOR EMERGENCY PLANNING AND COMMUNITY RIGHT-TO-KNOW INFORMATION; AND TRADE SECRET DISCLOSURES TO HEALTH ...
EPA Number: EPAOSWER-72988
Source: EPCRA
NTIS Number: N/A

FEDERAL REGISTER: JULY 8, 1987, PART 5. 40 CFR PART 260 ET AL. LAND DISPOSAL RESTRICTIONS FOR CERTAIN CALIFORNIA LIST HAZARDOUS WASTES AND MODIFICATIONS TO THE FRAMEWORK; FINAL RULE
EPA Number: EPAOSWFR87016
Source: NCEPI
NTIS Number: N/A

FEDERAL REGISTER: JULY 9, 1987, PART 2. 40 CFR PARTS 264, 270. LIST (PHASE 1) OF HAZARDOUS CONSTITUENTS FOR GROUND-WATER MONITORING; FINAL RULE
EPA Number: EPAOSWFR87017
Source: NCEPI
NTIS Number: N/A

FEDERAL REGISTER: JUNE 12, 1995, PART 3. 40 CFR PARTS 257, 261, AND 271. CRITERIA FOR CLASSIFICATION OF SOLID WASTE DISPOSAL FACILITIES AND PRACTICES; IDENTIFICATION AND LISTING OF
EPA Number: EPA530Z95009
Source: NCEPI
NTIS Number: N/A

FEDERAL REGISTER: JUNE 13, 1991, PART 2. 40 CFR PART 261. SPECIAL WASTES FROM MINERAL PROCESSING (MINING WASTE EXCLUSION); FINAL REGULATORY DETERMINATION AND FINAL RULE
EPA Number: EPAOSWFR91018
Source: NCEPI
NTIS Number: N/A

FEDERAL REGISTER: JUNE 13, 1991, PART 3. 40 CFR PARTS 261, 264, AND 265. HAZARDOUS WASTE MANAGEMENT SYSTEM; FINAL RULE
EPA Number: EPAOSWFR91024
Source: NCEPI
NTIS Number: N/A

FEDERAL REGISTER: JUNE 22, 1988, PART 7. 40 CFR PART 250. GUIDELINE FOR FEDERAL PROCUREMENT OF PAPER AND PAPER PRODUCTS CONTAINING RECOVERED MATERIALS; FINAL RULE
EPA Number: EPAOSWFR90003
Source: NCEPI
NTIS Number: N/A

FEDERAL REGISTER: JUNE 23, 1989, PART 3. 40 CFR PART 148 ET AL. LAND DISPOSAL RESTRICTIONS FOR SECOND THIRD SCHEDULED WASTES; FINAL RULE
EPA Number: EPAOSWFR89011
Source: NCEPI
NTIS Number: N/A

FEDERAL REGISTER: JUNE 24, 1982, PART 5. STANDARDS APPLICABLE TO OWNERS AND OPERATORS OF HAZARDOUS WASTE TREATMENT, STORAGE, AND DISPOSAL FACILITIES; CONSOLIDATED PERMIT REGULATIONS
EPA Number: EPAOSWFR82047
Source: NCEPI
NTIS Number: N/A

FEDERAL REGISTER: JUNE 26, 1985, PART 2. 40 CFR PARTS 260, 262, 264, 265, AND 270. HAZARDOUS WASTE MANAGEMENT SYSTEM; STANDARDS FOR HAZARDOUS WASTE STORAGE AND TREATMENT TANK
EPA Number: EPAOSWFR85075
Source: NCEPI
NTIS Number: N/A

FEDERAL REGISTER: JUNE 27, 1989, PART 5. 40 CFR PART 260. HAZARDOUS WASTE MANAGEMENT SYSTEM; REQUIREMENTS OF RULEMAKING PETITIONS; FINAL RULE
EPA Number: EPAOSWFR89016
Source: NCEPI
NTIS Number: N/A

FEDERAL REGISTER: JUNE 29, 1990, PART 5. 40 CFR PARTS 261, 264, 265, 268, 271, AND 302. HAZARDOUS WASTE MANAGEMENT SYSTEM; IDENTIFICATION AND LISTING OF HAZARDOUS WASTE; TOXICITY ...
EPA Number: EPAOSWFR90014
Source: NCEPI
NTIS Number: N/A

FEDERAL REGISTER: JUNE 30, 1988, 40 CFR PART 252. GUIDELINE FOR FEDERAL PROCUREMENT OF LUBRICATING OILS CONTAINING RE-REFINED OIL
EPA Number: EPAOSWFR90004
Source: NCEPI
NTIS Number: N/A

FEDERAL REGISTER: JUNE 4, 1986, PART 4. 40 CFR PART 280. HAZARDOUS WASTE; INTERIM PROHIBITION AGAINST INSTALLATION OF UNPROTECTED UNDERGROUND STORAGE TANKS; INTERPRETIVE RULE {UST
EPA Number: EPA510Z92601
Source: NCEPI
NTIS Number: N/A

FEDERAL REGISTER: JUNE 4, 1987, 40 CFR PARTS 260, 261, 262, 264, 265, 268, 270, AND 271. HAZARDOUS WASTE MANAGEMENT SYSTEM; LAND DISPOSAL RESTRICTIONS; CORRECTIONS
EPA Number: EPAOSWFR87015
Source: NCEPI
NTIS Number: N/A

FEDERAL REGISTER: JUNE 6, 1989, PART 5. 40 CFR PART 259. STANDARDS FOR THE TRACKING AND MANAGEMENT OF MEDICAL WASTE; NOTICE IDENTIFYING PARTICIPATING STATES, DELAYING EFFECTIVE DATE
EPA Number: EPAOSWFR89014
Source: NCEPI
NTIS Number: N/A

FEDERAL REGISTER: JUNE 7, 1994. 40 CFR PART 270. EXTENSION OF DATE FOR SUBMISSION OF PART A PERMIT APPLICATIONS FOR FACILITIES MANAGING ASH FROM WASTE-TO-ENERGY FACILITIES; NOTICE
EPA Number: EPA530Z94008
Source: NCEPI
NTIS Number: N/A

FEDERAL REGISTER: MARCH 1, 1994, PART 3. 40 CFR PART 238. DEGRADABLE PLASTIC RING CARRIERS; RULE
EPA Number: EPA530Z94004
Source: NCEPI
NTIS Number: N/A

FEDERAL REGISTER: MARCH 13, 1995, PART 3. 40 CFR PART 68. ACCIDENTAL RELEASE PREVENTION REQUIREMENTS; RISK MANAGEMENT PROGRAMS UNDER CLEAN AIR ACT SECTION 112(R)(7); PROPOSED RULE
EPA Number: EPA550Z95001
Source: NCEPI
NTIS Number: N/A

FEDERAL REGISTER: MARCH 15, 1995, PART 7. PAPER PRODUCTS RECOVERED MATERIALS ADVISORY; NOTICE
EPA Number: EPA530Z95005
Source: NCEPI
NTIS Number: N/A

FEDERAL REGISTER: MARCH 19, 1987, PART 2. 40 CFR PART 265. INTERIM STATUS STANDARDS FOR OWNERS AND OPERATORS OF HAZARDOUS WASTE TREATMENT, STORAGE, AND DISPOSAL FACILITIES; FINAL
EPA Number: EPAOSWFR87001
Source: NCEPI
NTIS Number: N/A

FEDERAL REGISTER: MARCH 20, 1984, PART 4. 40 CFR PARTS 260, 262, AND 271. 40 CFR PARTS 171 AND 172. UNIFORM HAZARDOUS WASTE MANIFEST; JOINT EPA/DOT RULE
EPA Number: EPAOSWFR84065
Source: NCEPI
NTIS Number: N/A

FEDERAL REGISTER: MARCH 24, 1986, PART 2. 40 CFR PARTS 260, 261, 262, 263, 270, AND 271. HAZARDOUS WASTE; GENERATORS OF HAZARDOUS WASTE (100 TO 1000 KILOGRAMS PER MONTH), ON SITE
EPA Number: EPAOSWFR87009
Source: NCEPI
NTIS Number: N/A

FEDERAL REGISTER: MARCH 24, 1989, PART 2. 40 CFR PARTS 22 AND 259. STANDARDS FOR THE TRACKING AND MANAGEMENT OF MEDICAL WASTE; INTERIM FINAL RULE AND REQUEST FOR COMMENTS
EPA Number: EPAOSWFR89007
Source: NCEPI
NTIS Number: N/A

FEDERAL REGISTER: MARCH 29, 1989, PART 2. 40 CFR PARTS 350, 355, 370, AND 372. EMERGENCY AND HAZARDOUS CHEMICAL INVENTORY FORMS AND COMMUNITY RIGHT-TO-KNOW REPORTING ...
EPA Number: EPAOSWER-32989
Source: EPCRA
NTIS Number: N/A

FEDERAL REGISTER: MARCH 29, 1990, PART 2. 40 CFR PART 261 ET AL. HAZARDOUS WASTE MANAGEMENT SYSTEM; IDENTIFICATION AND LISTING OF HAZARDOUS WASTE; TOXICITY CHARACTERISTICS REVISIONS;
EPA Number: EPAOSWFR89026
Source: NCEPI
NTIS Number: N/A

FEDERAL REGISTER: MARCH 3, 1992, PART 4. 40 CFR PART 261. HAZARDOUS WASTE MANAGEMENT SYSTEM; DEFINITION OF HAZARDOUS WASTE; MIXTURE AND DERIVED-FROM RULES; INTERIM FINAL RULE
EPA Number: EPA530Z92003
Source: NCEPI
NTIS Number: N/A

FEDERAL REGISTER: MARCH 4, 1994, PART 5. 40 CFR PARTS 271 AND 279. HAZARDOUS WASTE MANAGEMENT SYSTEM; IDENTIFICATION AND LISTING OF HAZARDOUS WASTE; RECYCLED USED OIL MANAGEMENT
EPA Number: EPA530Z94003
Source: NCEPI
NTIS Number: N/A

FEDERAL REGISTER: MARCH 8, 1990, PART 2. 40 CFR PART 300. NATIONAL OIL AND HAZARDOUS SUBSTANCES POLLUTION CONTINGENCY PLAN; FINAL RULE
EPA Number: EPA540890012
Source: NTIS
NTIS Number: N/A

FEDERAL REGISTER: MAY 1, 1995, PART 5. 40 CFR PART 247. COMPREHENSIVE GUIDELINE FOR PROCUREMENT OF PRODUCTS CONTAINING RECOVERED MATERIALS; FINAL RULE
EPA Number: EPA530Z95006
Source: NCEPI
NTIS Number: N/A

FEDERAL REGISTER: MAY 1, 1995, PART 6. RECOVERED MATERIALS ADVISORY NOTICE
EPA Number: EPA530Z95007
Source: NCEPI
NTIS Number: N/A

FEDERAL REGISTER: MAY 1, 1996, PART 5. 40 CFR CH. 1. CORRECTIVE ACTION FOR RELEASES FROM SOLID WASTE MANAGEMENT UNITS AT HAZARDOUS WASTE MANAGEMENT FACILITIES; PROPOSED RULE
EPA Number: EPA530Z96003
Source: NCEPI
NTIS Number: N/A

FEDERAL REGISTER: MAY 11, 1994, PART 3. 40 CFR PART 261, ET AL. HAZARDOUS WASTE MANAGEMENT SYSTEM; PROPOSED RULE
EPA Number: EPA530Z94005
Source: NCEPI
NTIS Number: N/A

FEDERAL REGISTER: MAY 11, 1995, PART 4. 40 CFR PART 9, ET AL. UNIVERSAL WASTE RULE (HAZARDOUS WASTE MANAGEMENT SYSTEM; MODIFICATION OF THE HAZARDOUS WASTE RECYCLING REGULATORY
EPA Number: EPA530Z95008
Source: NCEPI
NTIS Number: N/A

FEDERAL REGISTER: MAY 13, 1991, 40 CFR PARTS 261, 271, AND 302. HAZARDOUS WASTE MANAGEMENT SYSTEM; IDENTIFICATION AND LISTING OF HAZARDOUS WASTE; CERCLA HAZARDOUS SUBSTANCE
EPA Number: EPAOSWFR91019
Source: NCEPI
NTIS Number: N/A

FEDERAL REGISTER: MAY 13, 1992, PART 5. HAZARDOUS WASTE MANAGEMENT SYSTEM; NOTIFICATION CONCERNING THE BASEL CONVENTION'S POTENTIAL IMPLICATIONS FOR HAZARDOUS WASTE EXPORTS AND
EPA Number: EPA530Z92008
Source: NCEPI
NTIS Number: N/A

FEDERAL REGISTER: MAY 15, 1992, 40 CFR PART 268. HAZARDOUS WASTE MANAGEMENT SYSTEM; LAND DISPOSAL RESTRICTIONS
EPA Number: EPA530Z92009
Source: NCEPI
NTIS Number: N/A

FEDERAL REGISTER: MAY 19, 1980. HAZARDOUS WASTE AND CONSOLIDATED PERMIT REGULATIONS
EPA Number: EPAOSWFR80011
Source: NCEPI
NTIS Number: N/A

FEDERAL REGISTER: MAY 2, 1989, PART 8. 40 CFR PART 268. LAND DISPOSAL RESTRICTIONS; FINAL RULE
EPA Number: EPAOSWFR89010
Source: NCEPI
NTIS Number: N/A

FEDERAL REGISTER: MAY 2, 1990, PART 4. HAZARDOUS WASTE MANAGEMENT SYSTEM; IDENTIFICATION AND LISTING OF HAZARDOUS SUBSTANCE DESIGNATION AND REPORTABLE QUANTITY ADJUSTMENT-1,1-...
EPA Number: EPAOSWFR90011
Source: NCEPI
NTIS Number: N/A

FEDERAL REGISTER: MAY 2, 1990, PART 8. 40 CFR PART 280. UNDERGROUND STORAGE TANKS CONTAINING PETROLEUM; FINANCIAL RESPONSIBILITY REQUIREMENTS; INTERIM FINAL RULE {UST #128}
EPA Number: EPA510Z90100
Source: NCEPI
NTIS Number: N/A

FEDERAL REGISTER: MAY 20, 1992, PART 3. 40 CFR PART 261. HAZARDOUS WASTE MANAGEMENT SYSTEM; GENERAL; IDENTIFICATION AND LISTING OF HAZARDOUS WASTE; USED OIL; RULE
EPA Number: EPA530Z92006
Source: NCEPI
NTIS Number: N/A

FEDERAL REGISTER: MAY 24, 1988, PART 4. 40 CFR PART 268. LAND DISPOSAL RESTRICTIONS; PROPOSED RULE
EPA Number: EPAOSWFR88008
Source: NCEPI
NTIS Number: N/A

FEDERAL REGISTER: MAY 28, 1993, PART 7. GUIDANCE TO HAZARDOUS WASTE GENERATORS ON THE ELEMENTS OF A WASTE MINIMIZATION PROGRAM; NOTICE
EPA Number: EPA530Z93007
Source: NCEPI
NTIS Number: N/A

FEDERAL REGISTER: MAY 29, 1996, PART 4. PAPER PRODUCTS RECOVERED MATERIALS ADVISORY NOTICE
EPA Number: EPA530Z96005
Source: NCEPI
NTIS Number: N/A

FEDERAL REGISTER: MAY 3, 1993, 40 CFR PARTS 261 ET AL. HAZARDOUS WASTE MANAGEMENT SYSTEM; IDENTIFICATION AND LISTING OF HAZARDOUS WASTE; RECYCLED USED OIL MANAGEMENT STANDARDS; FINAL
EPA Number: EPA530Z93004
Source: NCEPI
NTIS Number: N/A

FEDERAL REGISTER: MAY 30, 1991, PART 2. 40 CFR PART 268. LAND DISPOSAL RESTRICTIONS; POTENTIAL TREATMENT STANDARDS FOR NEWLY IDENTIFIED AND LISTED WASTES AND CONTAMINATED ...
EPA Number: EPAOSWFR91020
Source: NCEPI
NTIS Number: N/A

FEDERAL REGISTER: NOVEMBER 12, 1980, PART 7. HAZARDOUS WASTE MANAGEMENT SYSTEM; IDENTIFICATION AND LISTING OF HAZARDOUS WASTE-FINALIZING THE LIST OF HAZARDOUS WASTES (261.31 AND
EPA Number: EPAOSWFR80018
Source: NCEPI
NTIS Number: N/A

FEDERAL REGISTER: NOVEMBER 14, 1990, PART 6. DEPARTMENT OF ENERGY WASTE ISOLATION PILOT PLANT; NOTICE OF FINAL NO-MIGRATION DETERMINATION
EPA Number: EPAOSWFR91009
Source: NCEPI
NTIS Number: N/A

FEDERAL REGISTER: NOVEMBER 17, 1988, PART 5. 40 CFR 253. GUIDELINE FOR FEDERAL PROCUREMENT OF RETREAD TIRES; FINAL RULE
EPA Number: EPAOSWFR90005
Source: NCEPI
NTIS Number: N/A

FEDERAL REGISTER: NOVEMBER 18, 1992, PART 2. 40 CFR PARTS 260 ET AL. HAZARDOUS WASTE MANAGEMENT; LIQUIDS IN LANDFILLS; RULE
EPA Number: EPA530Z92019
Source: NCEPI
NTIS Number: N/A

FEDERAL REGISTER: NOVEMBER 2, 1990, PART 3. 40 CFR PARTS 261, 271, AND 302. HAZARDOUS WASTE MANAGEMENT SYSTEMS; IDENTIFICATION AND LISTING OF HAZARDOUS WASTE; FINAL RULE
EPA Number: EPAOSWFR91007
Source: NCEPI
NTIS Number: N/A

FEDERAL REGISTER: NOVEMBER 2, 1993. 40 CFR PART 282. UNDERGROUND STORAGE TANK PROGRAM; APPROVED PROGRAM FOR NEW HAMPSHIRE; RULE {UST #44}
EPA Number: EPA510Z93004
Source: NCEPI
NTIS Number: N/A

FEDERAL REGISTER: NOVEMBER 20, 1995. 40 CFR PARTS 261, 266, 268, 271, AND 302. HAZARDOUS WASTE MANAGEMENT SYSTEM; IDENTIFICATION AND LISTING OF HAZARDOUS WASTE: PETROLEUM REFINING
EPA Number: EPA530Z95014
Source: NCEPI
NTIS Number: N/A

FEDERAL REGISTER: NOVEMBER 24, 1992. 40 CFR PARTS 261 AND 271. HAZARDOUS WASTE MANAGEMENT SYSTEM; IDENTIFICATION AND LISTING OF HAZARDOUS WASTE; TOXICITY CHARACTERISTIC REVISION
EPA Number: EPA530Z92020
Source: NCEPI
NTIS Number: N/A

FEDERAL REGISTER: NOVEMBER 25, 1980, PART 10. HAZARDOUS WASTE MANAGEMENT SYSTEM; CLARIFICATION OF REGULATIONS ON HAZARDOUS WASTE IN CONTAINERS; EXEMPTION OF CERTAIN TREATED-WOOD
EPA Number: EPAOSWFR80022
Source: NCEPI
NTIS Number: N/A

FEDERAL REGISTER: NOVEMBER 29, 1985, PART 2. 40 CFR PARTS 260, 261, 264, 265, 266, 270, 271, AND 302. HAZARDOUS WASTE MANAGEMENT SYSTEM; USED OIL; FINAL RULE AND PROPOSED RULES
EPA Number: EPA530SW85034
Source: NCEPI
NTIS Number: N/A

FEDERAL REGISTER: NOVEMBER 7, 1986, PART 2. 40 CFR PART 260 ET AL. HAZARDOUS WASTE MANAGEMENT SYSTEM; LAND DISPOSAL RESTRICTIONS; FINAL RULE
EPA Number: EPAOSWFR87002
Source: NCEPI
NTIS Number: N/A

FEDERAL REGISTER: NOVEMBER 8, 1985, PART 6. 40 CFR PART 280. NOTIFICATION REQUIREMENTS FOR OWNERS OF UNDERGROUND STORAGE TANKS; FINAL RULE {UST #3}
EPA Number: EPA510Z92501
Source: NCEPI
NTIS Number: N/A

FEDERAL REGISTER: NOVEMBER 8, 1995, PART 3. 40 CFR PART 260, ET AL. MILITARY MUNITIONS RULE: HAZARDOUS WASTE IDENTIFICATION AND MANAGEMENT; EXPLOSIVES EMERGENCIES; REDEFINITION ...
EPA Number: EPA530Z95013
Source: NCEPI
NTIS Number: N/A

FEDERAL REGISTER: NOVEMBER 9, 1989. 40 CFR PART 280. UNDERGROUND STORAGE TANKS CONTAINING PETROLEUM; FINANCIAL RESPONSIBILITY REQUIREMENTS
EPA Number: EPA510Z92901
Source: NCEPI
NTIS Number: N/A

FEDERAL REGISTER: OCTOBER 1, 1993. 40 CFR PART 258. SOLID WASTE DISPOSAL FACILITY CRITERIA; DELAY OF COMPLIANCE AND EFFECTIVE DATES; FINAL RULE
EPA Number: EPA530Z93012
Source: NCEPI
NTIS Number: N/A

FEDERAL REGISTER: OCTOBER 11, 1988, PART 2. 40 CFR PART 264. STATISTICAL METHODS FOR EVALUATING GROUND-WATER MONITORING FROM HAZARDOUS WASTE FACILITIES; FINAL RULE
EPA Number: EPAOSWFR89001
Source: NCEPI
NTIS Number: N/A

FEDERAL REGISTER: OCTOBER 12, 1989, PART 2. 40 CFR PART 370. COMMUNITY RIGHT-TO-KNOW REPORTING REQUIREMENTS; INTERIM FINAL RULE AND SUPPLEMENTAL NOTICE TO PROPOSED RULE
EPA Number: EPAOSWER-101289
Source: EPCRA
NTIS Number: N/A

FEDERAL REGISTER: OCTOBER 12, 1989, PART 5. 40 CFR PART 260. HAZARDOUS WASTE MANAGEMENT SYSTEM; USE OF GROUND-WATER DATA IN DELISTING DECISIONS; PROPOSED RULE AND REQUEST FOR
EPA Number: EPAOSWFR90002
Source: NCEPI
NTIS Number: N/A

FEDERAL REGISTER: OCTOBER 15, 1987, PART 4. 40 CFR PART 370. EMERGENCY AND HAZARDOUS CHEMICAL INVENTORY FORMS AND COMMUNITY RIGHT-TO-KNOW REPORTING REQUIREMENTS; FINAL RULE
EPA Number: EPAOSWER-101587
Source: EPCRA
NTIS Number: N/A

FEDERAL REGISTER: OCTOBER 15, 1992, PART 2. 40 CFR PARTS 261 ET AL. HAZARDOUS WASTE MANAGEMENT SYSTEM; IDENTIFICATION AND LISTING OF HAZARDOUS WASTE AND CERCLA HAZARDOUS SUBSTANCE
EPA Number: EPA530Z92017
Source: NCEPI
NTIS Number: N/A

FEDERAL REGISTER: OCTOBER 2, 1990. 40 CFR PARTS 260, 261, 262, 264, 265, 270, AND 271. HAZARDOUS WASTE MANAGEMENT SYSTEM; LAND DISPOSAL RESTRICTIONS
EPA Number: EPAOSWFR91002
Source: NCEPI
NTIS Number: N/A

FEDERAL REGISTER: OCTOBER 2, 1991, PART 4. GUIDANCE FOR THE USE OF THE TERMS RECYCLED AND RECYCLABLE AND THE RECYCLING EMBLEM IN ENVIRONMENTAL MARKETING CLAIMS; NOTICE OF ...
EPA Number: EPAOSWFR91032
Source: NCEPI
NTIS Number: N/A

FEDERAL REGISTER: OCTOBER 20, 1993. PART 2. 40 CFR PART 68. RISK MANAGEMENT PROGRAMS FOR CHEMICAL ACCIDENTAL RELEASE PREVENTION; PROPOSED RULE
EPA Number: EPA550Z93002
Source: NCEPI
NTIS Number: N/A

FEDERAL REGISTER: OCTOBER 26, 1988, PART 2. 40 CFR PARTS 280 AND 281. UNDERGROUND STORAGE TANKS CONTAINING PETROLEUM FINANCIAL RESPONSIBILITY REQUIREMENTS AND STATE PROGRAM APPROVAL
EPA Number: EPA510Z92802
Source: NCEPI
NTIS Number: N/A

FEDERAL REGISTER: OCTOBER 3, 1990. 40 CFR PARTS 248, 249, 250, 252, AND 253. GUIDELINES FOR FEDERAL PROCUREMENT OF PRODUCTS CONTAINING RECOVERED MATERIALS
EPA Number: EPAOSWFR91003
Source: NCEPI
NTIS Number: N/A

FEDERAL REGISTER: OCTOBER 30, 1980, PART 11. HAZARDOUS WASTE MANAGEMENT SYSTEM; IDENTIFICATION AND LISTING OF HAZARDOUS WASTE, AND INTERIM STATUS STANDARDS FOR OWNERS AND OPERATORS
EPA Number: EPAOSWFR80016
Source: NCEPI
NTIS Number: N/A

FEDERAL REGISTER: OCTOBER 5, 1990. 40 CFR PARTS 260-266, 268, 270, AND 271. WASTE MINIMIZATION INCENTIVES
EPA Number: EPAOSWFR91001
Source: NCEPI
NTIS Number: N/A

FEDERAL REGISTER: OCTOBER 6, 1989, PART 3. 40 CFR PARTS 261, 271, AND 302. HAZARDOUS WASTE MANAGEMENT SYSTEM; IDENTIFICATION AND LISTING OF HAZARDOUS WASTE AND CERCLA HAZARDOUS
EPA Number: EPAOSWFR89018
Source: NCEPI
NTIS Number: N/A

FEDERAL REGISTER: OCTOBER 9, 1991, PART 2. 40 CFR PARTS 257 AND 258. SOLID WASTE DISPOSAL FACILITY CRITERIA; FINAL RULE
EPA Number: EPAOSWFR91004
Source: NCEPI
NTIS Number: N/A

FEDERAL REGISTER: SEPTEMBER 1, 1988, PART 3. 40 CFR PARTS 264 AND 265. STANDARDS APPLICABLE TO OWNERS AND OPERATORS OF HAZARDOUS WASTE TREATMENT, STORAGE, AND DISPOSAL FACILITIES;
EPA Number: EPAOSWFR88015
Source: NCEPI
NTIS Number: N/A

FEDERAL REGISTER: SEPTEMBER 1, 1989, PART 3. 40 CFR PART 261. MINING WASTE EXCLUSION; FINAL RULE
EPA Number: EPAOSWFR89017
Source: NCEPI
NTIS Number: N/A

FEDERAL REGISTER: SEPTEMBER 10, 1992, PART 3. 40 CFR PART 260, ET AL. HAZARDOUS WASTE MANAGEMENT SYSTEM; IDENTIFICATION AND LISTING OF HAZARDOUS WASTE; RECYCLED USED OIL MANAGEMENT
EPA Number: EPA530Z92011
Source: NCEPI
NTIS Number: N/A

FEDERAL REGISTER: SEPTEMBER 13, 1988, PART 2. 40 CFR PARTS 261 AND 302. HAZARDOUS WASTE MANAGEMENT SYSTEM; IDENTIFICATION AND LISTING OF HAZARDOUS WASTE; AND DESIGNATION, REPORTABLE
EPA Number: EPAOSWFR88017
Source: NCEPI
NTIS Number: N/A

FEDERAL REGISTER: SEPTEMBER 16, 1992, PART 4. 40 CFR PARTS 264 AND 265. STANDARDS APPLICABLE TO OWNERS AND OPERATORS OF HAZARDOUS WASTE TREATMENT, STORAGE, AND DISPOSAL FACILITIES;
EPA Number: EPA530Z92015
Source: NCEPI
NTIS Number: N/A

FEDERAL REGISTER: SEPTEMBER 19, 1994, PART 2. 40 CFR PARTS 148 ET AL. LAND DISPOSAL RESTRICTIONS PHASE 2: UNIVERSAL TREATMENT STANDARDS, AND TREATMENT STANDARDS FOR ORGANIC TOXICITY
EPA Number: EPA530Z94011
Source: NCEPI
NTIS Number: N/A

FEDERAL REGISTER: SEPTEMBER 2, 1988, 40 CFR PARTS 260, 264, 265, AND 270. HAZARDOUS WASTE MANAGEMENT SYSTEM; STANDARDS FOR HAZARDOUS WASTE STORAGE AND TREATMENT TANK SYSTEMS
EPA Number: EPAOSWFR88014
Source: NCEPI
NTIS Number: N/A

FEDERAL REGISTER: SEPTEMBER 23, 1987, PART 6. 40 CFR PARTS 262 AND 271. EXCEPTION REPORTING FOR SMALL QUANTITY GENERATORS OF HAZARDOUS WASTE; FINAL RULE
EPA Number: EPAOSWFR87022
Source: NCEPI
NTIS Number: N/A

FEDERAL REGISTER: SEPTEMBER 23, 1988, PART 2. 40 CFR PARTS 280 AND 281. UNDERGROUND STORAGE TANKS; TECHNICAL REQUIREMENTS AND STATE PROGRAM APPROVAL; FINAL RULES {UST #04A}
EPA Number: EPA510Z92801
Source: NCEPI
NTIS Number: N/A

FEDERAL REGISTER: SEPTEMBER 23, 1991, PART 2. 40 CFR PARTS 261 AND 266. HAZARDOUS WASTE MANAGEMENT SYSTEM; IDENTIFICATION AND LISTING OF HAZARDOUS WASTE; USED OIL; SUPPLEMENTAL
EPA Number: EPAOSWFR91023
Source: NCEPI
NTIS Number: N/A

FEDERAL REGISTER: SEPTEMBER 27, 1990, 40 CFR PARTS 261, 264, 265, 268, 271 AND 302. HAZARDOUS WASTE MANAGEMENT SYSTEM; IDENTIFICATION AND LISTING OF HAZARDOUS WASTE; TOXICITY
EPA Number: EPAOSWFR90020
Source: NCEPI
NTIS Number: N/A

FEDERAL REGISTER: SEPTEMBER 27, 1991, PART 7. 40 CFR PART 24. ISSUANCE OF AND ADMINISTRATIVE HEARINGS ON RCRA SECTION 9003(H) CORRECTIVE ACTION ORDERS FOR UNDERGROUND STORAGE TANKS;
EPA Number: EPA510Z91001
Source: NCEPI
NTIS Number: N/A

FEDERAL REGISTER: SEPTEMBER 29, 1989, PART 4. 40 CFR PARTS 260 AND 261. HAZARDOUS WASTE MANAGEMENT SYSTEM; TESTING AND MONITORING ACTIVITIES; FINAL RULE
EPA Number: EPAOSWFR90001
Source: NCEPI
NTIS Number: N/A

FEDERAL REGISTER: SEPTEMBER 5, 1991, 40 CFR PART 266. HAZARDOUS WASTE MANAGEMENT SYSTEM; IDENTIFICATION AND LISTING OF HAZARDOUS WASTE; BURNING OF HAZARDOUS WASTE IN BOILERS AND
EPA Number: EPAOSWFR91031
Source: NCEPI
NTIS Number: N/A

FEDERAL REGISTER: SEPTEMBER 7, 1995, PART 2. 40 CFR PARTS 280 AND 281. UNDERGROUND STORAGE TANKS; LENDER LIABILITY; FINAL RULE {UST #100}
EPA Number: EPA510Z95002
Source: NCEPI
NTIS Number: N/A

FEDERAL REMEDIATION TECHNOLOGIES ROUNDTABLE FACT SHEET
EPA Number: EPA542F93006
Source: NCEPI
NTIS Number: N/A

FEDERAL REMEDIATION TECHNOLOGIES ROUNDTABLE: 5 YEARS OF COOPERATION, JULY 1995
EPA Number: EPA542F95007
Source: NCEPI
NTIS Number: N/A

FIELD CITATION TRAINING: STUDENT'S MANUAL {UST# 75C}
EPA Number: EPA530UST91016
Source: NCEPI
NTIS Number: PB91-780171

FIELD CITATIONS TRAINING: INSTRUCTOR'S MANUAL {UST #75B}
EPA Number: EPA530UST91015
Source: NCEPI
NTIS Number: PB91-780163

FIELD MEASUREMENTS: DEPENDABLE DATA WHEN YOU NEED IT
EPA Number: EPA530UST90003
Source: GPO
NTIS Number: PB91-129825

FIELD TEST OF THE PROPOSED REVISED HAZARD RANKING SYSTEM (HRS)
EPA Number: EPA540P90001
Source: NTIS
NTIS Number: PB90-222746

FILTER CANISTER: A NEW METHOD FOR RECOVERING FREE PRODUCT {UST #133}
EPA Number: EPA510B92002
Source: NCEPI
NTIS Number: N/A

FINAL PAPER PRODUCTS RECOVERED MATERIALS ADVISORY NOTICE (RMAN); RESPONSE TO PUBLIC COMMENTS
EPA Number: EPA530R96004
Source: NCEPI
NTIS Number: N/A

FINANCING UNDERGROUND STORAGE TANK WORK: FEDERAL AND STATE ASSISTANCE PROGRAMS {UST #145}
EPA Number: EPA510B95010
Source: NCEPI
NTIS Number: N/A

FORMULATORS
EPA Number: EPA530SW90027P
Source: NCEPI
NTIS Number: N/A

FORUM ON REMEDIATION OF GROUND CONTAMINATION, FEBRUARY 2-4, 1994, DENVER, COLORADO
EPA Number: EPA542F93010
Source: NCEPI
NTIS Number: N/A

FREE-PRODUCT RELEASE DETECTION FOR UNDERGROUND STORAGE TANK SYSTEMS, VOLUME 1 {UST #63A}
EPA Number: EPA510K92813
Source: NCEPI
NTIS Number: N/A

FREE-PRODUCT RELEASE DETECTION FOR UNDERGROUND STORAGE TANK SYSTEMS: VOLUME 2 {UST #63B}
EPA Number: EPA510K92814
Source: NCEPI
NTIS Number: N/A

FURNITURE/WOOD FINISHING
EPA Number: EPA530SW90027C
Source: NCEPI
NTIS Number: N/A

FY 1989-FY 1990 TRANSITION STRATEGY FOR THE UNDERGROUND STORAGE TANK PROGRAM
EPA Number: EPAOSWER9610.5
Source: NCEPI
NTIS Number: N/A

GENERAL INFORMATION ON UNDERGROUND STORAGE TANKS {UST #135}
EPA Number: EPA510F94014
Source: NCEPI
NTIS Number: N/A

GENERATION AND MANAGEMENT OF CESQG WASTE
EPA Number: EPA530R95017
Source: NTIS-OSW
NTIS Number: PB95-208898

GEOCHEMICAL MODELING OF MINE PIT WATER: AN OVERVIEW AND APPLICATION OF COMPUTER CODES
EPA Number: EPA530R95012
Source: NTIS-OSW
NTIS Number: PB95-191250

GEOTECHNICAL SYSTEMS FOR STRUCTURES ON CONTAMINATED SITES: A TECHNICAL GUIDANCE DOCUMENT
EPA Number: EPA530R93002
Source: NTIS-OSW
NTIS Number: PB93-209419

GETTING OUT FROM UNDER: UNDERGROUND STORAGE TANK ALTERNATIVES FOR SMALL TOWNS {UST #14}
EPA Number: EPA510B95900
Source: NCEPI
NTIS Number: N/A

GREEN ADVERTISING CLAIMS
EPA Number: EPA530F92024
Source: NCEPI
NTIS Number: N/A

GROUND WATER CURRENTS: DEVELOPMENTS IN INNOVATIVE GROUND WATER TREATMENT, DECEMBER 1992
EPA Number: EPA542N92006
Source: NCEPI
NTIS Number: N/A

GROUND WATER CURRENTS: HYDROCARBON FILTRATION RECOVERY SYSTEM, ISSUE NUMBER 11, APRIL 1995
EPA Number: EPA542N95002
Source: NCEPI
NTIS Number: PB95-220679

GROUND WATER CURRENTS: HYDRODYNAMIC CAVITATION OXIDATION DESTROYS ORGANICS, MARCH 1994
EPA Number: EPA542N94002
Source: NCEPI
NTIS Number: PB94-187150

GROUND WATER CURRENTS: IN SITU DEGRADATION OF HALOGENATED ORGANICS BY PERMEABLE REACTION WALL, MARCH 1993
EPA Number: EPA542N93003
Source: NCEPI
NTIS Number: N/A

GROUND WATER CURRENTS: ISSUE NUMBER 14, JANUARY 1996
EPA Number: EPA542N96001
Source: NCEPI
NTIS Number: N/A

GROUND WATER CURRENTS: LOW-LEVEL URANIUM REMOVED FROM GROUND WATER, JUNE 1994
EPA Number: EPA542N94005
Source: NCEPI
NTIS Number: PB94-213618

GROUND WATER CURRENTS: NEWS FLASH, GROUND WATER REMEDIATION CENTER, ISSUE NUMBER 13, SEPTEMBER 1995
EPA Number: EPA542N95006
Source: NCEPI
NTIS Number: PB96-114814

GROUND WATER CURRENTS: RESONANTSONIC DRILL INCREASES SPEED AND DEPTH AT HANFORD, SEPTEMBER 1993
EPA Number: EPA542N93008
Source: NCEPI
NTIS Number: N/A

GROUND WATER CURRENTS: SET OF BACK ISSUES {13 BACK ISSUES IN SET}
EPA Number: EPA542E95002
Source: NCEPI
NTIS Number: N/A

GROUND WATER CURRENTS: SPONGE TECHNOLOGY FOR GROUND WATER TREATMENT OF METALS, ISSUE NUMBER 10, DECEMBER 1994
EPA Number: EPA542N94009
Source: NCEPI
NTIS Number: PB95-187688

GROUND WATER CURRENTS: TRACERS DETECT AQUIFER CONTAMINATION, ISSUE NUMBER 12, JULY 1995
EPA Number: EPA542N95004
Source: NCEPI
NTIS Number: PB95-263901

GROUND WATER CURRENTS: TREE BUFFERS PROTECT SHALLOW GROUND WATER AT CONTAMINATED SITES, DECEMBER 1993
EPA Number: EPA542N93011
Source: NCEPI
NTIS Number: PB94-149937

GROUND WATER CURRENTS: UP-TO-DATE WAYS TO ASSESS WHEN BIOREMEDIATION WORKS, SEPTEMBER 1994
EPA Number: EPA542N94007
Source: NCEPI
NTIS Number: N/A

GROUND WATER CURRENTS: WHY WE ARE HERE, SEPTEMBER 1992
EPA Number: EPA542N92005
Source: NCEPI
NTIS Number: PB93-203966

GROUND WATER ISSUE: PERFORMANCE EVALUATION OF PUMP-AND-TREAT REMEDIATIONS
EPA Number: EPA540489005
Source: NTIS
NTIS Number: PB92-114461

GROUND-WATER MODELING COMPENDIUM: MODEL FACT SHEETS, DESCRIPTION, APPLICATIONS AND COST GUIDELINES, 2ND EDITION
EPA Number: EPA500B94004
Source: NCEPI
NTIS Number: PB95-104154

GROUND-WATER TREATMENT TECHNOLOGY RESOURCE GUIDE
EPA Number: EPA542B94009
Source: NCEPI
NTIS Number: PB95-138657

GROUNDWATER AND LEACHATE TREATABILITY STUDIES AT FOUR SUPERFUND SITES. PROJECT SUMMARY
EPA Number: EPA600S286029
Source: NTIS
NTIS Number: PB86-171436

GUIA DEL CIUDADANO: EL ENJUAGUE DE SUELOS POR BOMBEO IN-SITU {CITIZEN'S GUIDE TO IN SITU SOIL FLUSHING}
EPA Number: EPA542F92020
Source: NCEPI
NTIS Number: N/A

GUIA DEL CIUDADANO: EL LAVADO DE SUELOS {CITIZEN'S GUIDE TO SOIL WASHING}
EPA Number: EPA542F92016
Source: NCEPI
NTIS Number: N/A

GUIA DEL CIUDADANO: EL USO DE MICROORGANISMOS ENDOGENOS Y EXOGENOS EN LA REHABILITATION BIOLOGICA {CITIZENS GUIDE TO USING INDIGENOUS AND EXOGENOUS MICROORGANISM IN BIOREMEDIATION}
EPA Number: EPA542F92022
Source: NCEPI
NTIS Number: N/A

GUIA DEL CIUDADANO: LA ASPERSION DE AIRE {CITIZEN'S GUIDE TO AIR SPARGING}
EPA Number: EPA542F92023
Source: NCEPI
NTIS Number: N/A

GUIA DEL CIUDADANO: LA BIOVENTILACION {CITIZEN'S GUIDE TO BIOVENTILATION}
EPA Number: EPA542F92021
Source: NCEPI
NTIS Number: N/A

GUIA DEL CIUDADANO: LA DESABSORCION TERMICA: {CITIZEN'S GUIDE TO THERMAL DESORPTION}
EPA Number: EPA542F92019
Source: NCEPI
NTIS Number: N/A

GUIA DEL CIUDADANO: LA DESHALOGENACION POR GLICOLES {CITIZEN'S GUIDE TO GLYCOLATE DEHALOGENATION}
EPA Number: EPA542F92018
Source: NCEPI
NTIS Number: N/A

GUIA DEL CIUDADANO: LA EXTRACCION DE SOLVENTES {CITIZEN'S GUIDE TO SOLVENT EXTRACTION}
EPA Number: EPA542F92017
Source: NCEPI
NTIS Number: N/A

GUIA DEL CIUDADANO: LAS TECNICAS INNOVADORAS DE TRATAMIENTO {CITIZEN'S GUIDE TO INNOVATIVE TREATMENT TECHNOLOGIES}
EPA Number: EPA542F92014
Source: NCEPI
NTIS Number: N/A

GUIAS DEL CIUDADANO PARA UN MEJOR ENTENDIMIENTO DE LAS TECNICAS INNOVADORAS DE TRATAMIENTO {CITIZEN'S GUIDES TO UNDERSTANDING INNOVATIVE TREATMENT TECHNOLOGIES}
EPA Number: EPA542F92024
Source: NCEPI
NTIS Number: N/A

GUIDANCE DOCUMENT FOR PROVIDING ALTERNATE WATER SUPPLIES
EPA Number: EPA540G87006
Source: NTIS
NTIS Number: PB89-167969

GUIDANCE FOR CONDUCTING EXTERNAL PEER REVIEW OF ENVIRONMENTAL REGULATORY MODELS
EPA Number: EPA100B94001
Source: NCEPI
NTIS Number: N/A

GUIDANCE FOR CONDUCTING REMEDIAL INVESTIGATIONS AND FEASIBILITY STUDIES UNDER CERCLA. INTERIM FINAL
EPA Number: EPA540G89004
Source: NTIS
NTIS Number: PB89-184626

GUIDANCE FOR DATA USEABILITY IN RISK ASSESSMENT. INTERIM FINAL, OCTOBER 1990
EPA Number: EPA540G90008
Source: NTIS
NTIS Number: PB91-921208

GUIDANCE FOR FEDERAL FIELD CITATION ENFORCEMENT
EPA Number: EPAOSWER9610.16
Source: NCEPI
NTIS Number: N/A

GUIDANCE FOR THE SAMPLING AND ANALYSIS OF MUNICIPAL WASTE COMBUSTION ASH FOR THE TOXICITY CHARACTERISTIC
EPA Number: EPA530R95036
Source: NCEPI
NTIS Number: N/A

GUIDANCE MANUAL FOR EPA CHEMICAL SAFETY AUDIT TEAM MEMBERS
EPA Number: EPA550R93003
Source: NCEPI
NTIS Number: N/A

GUIDANCE MANUAL FOR THE INTEGRATED EXPOSURE UPTAKE BIOKINETIC MODEL FOR LEAD IN CHILDREN
EPA Number: EPA540R93081
Source: NTIS
NTIS Number: PB93-963510

GUIDANCE MANUAL ON THE RCRA REGULATION OF RECYCLED HAZARDOUS WASTES
EPA Number: EPA530SW86015
Source: NTIS-OSW
NTIS Number: PB86-208584

GUIDANCE ON APPLYING THE DATA QUALITY OBJECTIVES PROCESS FOR AMBIENT AIR MONITORING AROUND SUPERFUND SITES (STAGES 1 AND 2)
EPA Number: EPA450490005
Source: NTIS
NTIS Number: PB90-204611

GUIDANCE ON APPLYING THE DATA QUALITY OBJECTIVES PROCESS FOR AMBIENT AIR MONITORING AROUND SUPERFUND SITES (STAGES 1 AND 2)
EPA Number: EPA450489015
Source: NTIS
NTIS Number: PB90-204603

GUIDANCE ON EXPEDITING REMEDIAL DESIGN AND REMEDIAL ACTION
EPA Number: EPA540G90006
Source: NTIS
NTIS Number: PB90-273871

GUIDANCE ON IMPLEMENTATION OF THE MINIMUM TECHNOLOGICAL REUIREMENTS OF HSWA OF 1984
EPA Number: EPA530SW85012
Source: NTIS-OSW
NTIS Number: PB87-152179

GUIDANCE ON OVERSIGHT OF POTENTIALLY RESPONSIBLE PARTY REMEDIAL INVESTIGATIONS AND FEASIBILITY STUDIES: FINAL, VOLUME 1
EPA Number: EPA540G91010A
Source: NTIS
NTIS Number: PB91-228361

GUIDANCE ON OVERSIGHT OF POTENTIALLY RESPONSIBLE PARTY REMEDIAL INVESTIGATIONS AND FEASIBILITY STUDIES: FINAL, VOLUME 2
EPA Number: EPA540G91010B
Source: NTIS
NTIS Number: PB91-228379

GUIDANCE ON SITE ASSESSMENT COOPERATIVE AGREEMENTS
EPA Number: EPA540P91013
Source: NTIS
NTIS Number: PB92-224385

GUIDANCE ON THE DEFINITION AND IDENTIFICATION OF COMMERICAL MIXED LOW-LEVEL RADIOACTIVE AND HAZARDOUS WASTE AND ANSWERS TO ANTICIPATED QUESTIONS
EPA Number: EPA530SW90016
Source: NCEPI
NTIS Number: N/A

GUIDE TO DOCUMENTING COST AND PERFORMANCE FOR REMEDIATION PROJECTS
EPA Number: EPA542B95002
Source: NCEPI
NTIS Number: PB95-182960

GUIDE TO ENVIRONMENTAL ISSUES
EPA Number: EPA520B94001
Source: NTIS-OSW
NTIS Number: PB95-963246

GUIDE TO EPA MATERIALS ON UNDERGROUND STORAGE TANKS {UST #106} {INCLUDE ERRATA SHEET}
EPA Number: EPA510B94007
Source: NCEPI
NTIS Number: N/A

GUIDE TO EXERCISES IN CHEMICAL EMERGENCY PREPAREDNESS PROGRAMS
EPA Number: EPAOSWER88006
Source: EPCRA
NTIS Number: PB93-207819

GUIDE TO PUMP AND TREAT GROUNDWATER REMEDIATION TECHNOLOGY
EPA Number: EPA540290018
Source: NTIS
NTIS Number: PB91-921356

GUIDE TO TREATMENT TECHNOLOGIES FOR HAZARDOUS WASTES AT SUPERFUND SITES
EPA Number: EPA540289052
Source: NTIS
NTIS Number: PB89-190821

GUIDELINES FOR ASSESSING THE QUALITY OF LIFE-CYCLE INVENTORY ANALYSIS
EPA Number: EPA530R95010
Source: NTIS-OSW
NTIS Number: PB95-191235

GUIDELINES FOR THE CLEANUP OF CLANDESTINE DRUG LABORATORIES
EPA Number: EPA540P90005
Source: NTIS
NTIS Number: PB90-272709

GUIDING PRINCIPLES FOR CHEMICAL ACCIDENT PREVENTION, PREPAREDNESS AND RESPONSE
EPA Number: EPA550B93001
Source: EPCRA
NTIS Number: PB93-217560

HANDBOOK OF CHEMICAL HAZARD ANALYSIS PROCEDURES {INCLUDES COMPUTER DISK}
EPA Number: EPAOSWERHCHAP
Source: EPCRA
NTIS Number: PB93-158756

HANDBOOK: RESPONDING TO DISCHARGES OF SINKING HAZARDOUS SUBSTANCES
EPA Number: EPA540287001
Source: NTIS
NTIS Number: PB91-228346

HANDLE WITH CARE: HOW TO THROW OUT USED INSULIN SYRINGES AND LANCETS AT HOME
EPA Number: EPA530SW90089
Source: NCEPI
NTIS Number: N/A

HAZARDOUS MATERIALS EMERGENCY PLANNING GUIDE
EPA Number: EPAOSWERNRT-1
Source: EPCRA
NTIS Number: PB93-158012

HAZARDOUS WASTE BOILERS AND INDUSTRIAL FURNACES (BIFS), JULY 1, 1993
EPA Number: EPA530F93015
Source: NCEPI
NTIS Number: N/A

HAZARDOUS WASTE COMBUSTION FACILITIES
EPA Number: EPA530F94019
Source: NCEPI
NTIS Number: N/A

HAZARDOUS WASTE INCINERATION: QUESTIONS AND ANSWERS
EPA Number: EPA530SW88018
Source: NCEPI
NTIS Number: N/A

HAZARDOUS WASTE INCINERATORS, JULY 1, 1993
EPA Number: EPA530F93016
Source: NCEPI
NTIS Number: N/A

HAZARDOUS WASTE MINIMIZATION AND COMBUSTION STRATEGY: ANNOUNCEMENT AND REVIEW OF PAST ACTIVITIES; DRAFT
EPA Number: EPA530D94002
Source: NCEPI
NTIS Number: N/A

HAZARDOUS WASTE MINIMIZATION NATIONAL PLAN
EPA Number: EPA530R94045
Source: NCEPI
NTIS Number: N/A

HAZARDS ANALYSIS: ON THE MOVE
EPA Number: EPA550F93004
Source: EPCRA
NTIS Number: N/A

HAZMAT TEAM PLANNING GUIDANCE
EPA Number: EPA540G90003
Source: EPCRA
NTIS Number: PB90-274523

HEALTH AND ENVIRONMENT DIGEST, JANUARY/FEBRUARY 1992
EPA Number: EPAOSWER-HED
Source: EPCRA
NTIS Number: N/A

HEALTH AND SAFETY TRAINING FOR UNDERGROUND STORAGE TANK INSPECTORS: INSTRUCTOR'S GUIDE {UST #123}
EPA Number: EPA910B92001A
Source: NCEPI
NTIS Number: N/A

HEALTH AND SAFETY TRAINING FOR UNDERGROUND STORAGE TANK INSPECTORS: STUDENT'S GUIDE {UST #125}
EPA Number: EPA910B92001
Source: NCEPI
NTIS Number: N/A

HEALTH EFFECTS ASSESSMENT DOCUMENTS. PROJECT SUMMARY
EPA Number: EPA540S186059
Source: NTIS
NTIS Number: N/A

HEALTH EFFECTS ASSESSMENT DOCUMENTS. PROJECT SUMMARY
EPA Number: EPA600S891041
Source: NTIS
NTIS Number: N/A

HEALTH EFFECTS ASSESSMENT SUMMARY TABLES FY 1994: SUPPLEMENT NUMBER 1
EPA Number: EPA540R94059
Source: NTIS
NTIS Number: PB94-921101

HEALTH EFFECTS ASSESSMENT SUMMARY TABLES FY 1994: SUPPLEMENT NUMBER 2
EPA Number: EPA540R94114
Source: NTIS
NTIS Number: PB94-921102

HERE LIES THE PROBLEM... LEAKING UNDERGROUND STORAGE TANKS {UST #39}
EPA Number: EPA510K92003
Source: NCEPI
NTIS Number: N/A

HEURISTIC ROUTING FOR SOLID WASTE COLLECTION VEHICLES
EPA Number: EPAOSW000356
Source: NCEPI
NTIS Number: PB96-162185

HOUSEHOLD HAZARDOUS WASTE MANAGEMENT: A MANUAL FOR ONE-DAY COMMUNITY COLLECTION PROGRAM
EPA Number: EPA530R92026
Source: NCEPI
NTIS Number: N/A

HOUSEHOLD HAZARDOUS WASTE: BIBLIOGRAPHY OF USEFUL REFERENCES AND LIST OF STATE EXPERTS
EPA Number: EPA530SW88014
Source: NCEPI
NTIS Number: N/A

HOUSEHOLD HAZARDOUS WASTE: STEPS TO SAFE MANAGEMENT
EPA Number: EPA530F92031
Source: NCEPI
NTIS Number: N/A

HOW TO ACCESS THE RCRA INFORMATION CENTER
EPA Number: EPA530F96001
Source: NCEPI
NTIS Number: N/A

HOW TO DEVELOP YOUR OWN UST FIELD CITATION PROGRAM {UST #75A}
EPA Number: EPA530UST91014
Source: NCEPI
NTIS Number: PB91-182014

HOW TO EVALUATE ALTERNATIVE CLEAN-UP TECHNOLOGIES FOR UNDERGROUND STORAGE TANK SITES: A GUIDE FOR CORRECTIVE ACTION PLAN REVIEWERS {NEW CHAPTERS} {UST #140}
EPA Number: EPA510B95006
Source: NCEPI
NTIS Number: N/A

HOW TO EVALUATE ALTERNATIVE CLEANUP TECHNOLOGIES FOR UNDERGROUND STORAGE TANK SITES: A GUIDE FOR CORRECTIVE ACTION PLAN REVIEWERS {INCLUDE INSERT}
EPA Number: EPA510B94003
Source: NCEPI
NTIS Number: N/A

HOW TO SET UP A LOCAL PROGRAM TO RECYCLE USED OIL
EPA Number: EPA530SW89039A
Source: NCEPI
NTIS Number: N/A

HYDROGEN FLUORIDE STUDY: REPORT TO CONGRESS, SECTION 112(N)(6), CLEAN AIR ACT AS AMENDED; FINAL REPORT
EPA Number: EPA550R93001
Source: EPCRA
NTIS Number: PB94-121308

HYDROLOGIC SIMULATION ON SOLID WASTE DISPOSAL SITES
EPA Number: EPAOSW000868
Source: NCEPI
NTIS Number: PB96-163332

HYPERVENTILATE USERS MANUAL: A SOFTWARE GUIDANCE SYSTEM CREATED FOR VAPOR EXTRACTION APPLICATIONS {MACINTOSH DISK INCLUDED} {UST #102}
EPA Number: EPA500CB92001
Source: GPO
NTIS Number: N/A

HYPERVENTILATE: A SOFTWARE GUIDANCE SYSTEM CREATED FOR VAPOR EXTRACTION SYSTEMS FOR APPLE MACINTOSH AND IBM PC-COMPATIBLE COMPUTERS {UST #107}
EPA Number: EPA510F93001
Source: NCEPI
NTIS Number: N/A

IMPLEMENTATION STRATEGY OF U.S. SUPREME COURT DECISION IN CITY OF CHICAGO VS. EDF FOR MUNICIPAL WASTE COMBUSTION ASH; MEMORANDUM
EPA Number: EPA530F94021
Source: NCEPI
NTIS Number: N/A

IN SITU REMEDIATION TECHNOLOGY STATUS REPORT: COSOLVENTS
EPA Number: EPA542K94006
Source: NCEPI
NTIS Number: N/A

IN SITU REMEDIATION TECHNOLOGY STATUS REPORT: ELECTROKINETICS
EPA Number: EPA542K94007
Source: NCEPI
NTIS Number: PB95-236873

IN SITU REMEDIATION TECHNOLOGY STATUS REPORT: HYDRAULIC AND PNEUMATIC FRACTURING
EPA Number: EPA542K94005
Source: NCEPI
NTIS Number: PB95-252367

IN SITU REMEDIATION TECHNOLOGY STATUS REPORT: SURFACTANT ENHANCEMENTS
EPA Number: EPA542K94003
Source: NCEPI
NTIS Number: N/A

IN SITU REMEDIATION TECHNOLOGY STATUS REPORT: THERMAL ENHANCEMENTS
EPA Number: EPA542K94009
Source: NCEPI
NTIS Number: N/A

IN SITU REMEDIATION TECHNOLOGY STATUS REPORT: TREATMENT WALLS
EPA Number: EPA542K94004
Source: NCEPI
NTIS Number: PB95-252383

INDEX TO THE MONTHLY HOTLINE REPORT QUESTIONS, JUNE 1982 TO DECEMBER 1994
EPA Number: EPA530R95004
Source: NCEPI
NTIS Number: PB95-179396

INITIATIVES TO PROMOTE INNOVATIVE TECHNOLOGY IN WASTE MANAGEMENT PROGRAMS
EPA Number: EPA540F96012
Source: NCEPI
NTIS Number: N/A

INLAND AREA CONTINGENCY PLAN REGION 5, ILLINOIS, INDIANA, MICHIGAN, MINNESOTA, OHIO, WISCONSIN
EPA Number: EPA540R95068
Source: NTIS
NTIS Number: PB95-963245

INNOVATIVE HAZARDOUS WASTE TREATMENT TECHNOLOGIES: A DEVELOPER'S GUIDE TO SUPPORT SERVICES, 3RD EDITION
EPA Number: EPA542B94012
Source: NCEPI
NTIS Number: N/A

INNOVATIVE SITE REMEDIATION TECHNOLOGY: BIOREMEDIATION, VOLUME 1
EPA Number: EPA542B94006
Source: NCEPI
NTIS Number: N/A

INNOVATIVE SITE REMEDIATION TECHNOLOGY: CHEMICAL TREATMENT, VOLUME 2
EPA Number: EPA542B94004
Source: NCEPI
NTIS Number: N/A

INNOVATIVE SITE REMEDIATION TECHNOLOGY: SOIL WASHING/SOIL FLUSHING, VOLUME 3
EPA Number: EPA542B93012
Source: NCEPI
NTIS Number: N/A

INNOVATIVE SITE REMEDIATION TECHNOLOGY: SOLIDIFICATION/STABILIZATION, VOLUME 4
EPA Number: EPA542B94001
Source: NCEPI
NTIS Number: N/A

INNOVATIVE SITE REMEDIATION TECHNOLOGY: SOLVENT/CHEMICAL EXTRACTION, VOLUME 5
EPA Number: EPA542B94005
Source: NCEPI
NTIS Number: N/A

INNOVATIVE SITE REMEDIATION TECHNOLOGY: THERMAL DESORPTION, VOLUME 6, NOVEMBER 1993
EPA Number: EPA542B93011
Source: NCEPI
NTIS Number: PB94-181716

INNOVATIVE SITE REMEDIATION TECHNOLOGY: THERMAL DESTRUCTION, VOLUME 7
EPA Number: EPA542B94003
Source: NCEPI
NTIS Number: N/A

INNOVATIVE SITE REMEDIATION TECHNOLOGY: VACUUM VAPOR EXTRACTION, VOLUME 8
EPA Number: EPA542B94002
Source: NCEPI
NTIS Number: PB95-227880

INNOVATIVE TREATMENT TECHNOLOGIES: 7TH ANNUAL STATUS REPORT, DATABASE {2 DISK SET}
EPA Number: EPA542C95002
Source: NCEPI
NTIS Number: N/A

INSIDE THE HOTLINE: A COMPILATION OF 1991 MONTHLY HOTLINE REPORTS
EPA Number: EPA530SW91093N
Source: NCEPI
NTIS Number: PB92-131390

INSIDE THE HOTLINE: A COMPILATION OF 1992 MONTHLY HOTLINE REPORTS
EPA Number: EPA530R92014M
Source: NCEPI
NTIS Number: PB93-159572

INSIDE THE HOTLINE: A COMPILATION OF 1993 MONTHLY HOTLINE REPORTS, MARCH 1994
EPA Number: EPA530R93004M
Source: NCEPI
NTIS Number: PB94-127966

INSIDE THE HOTLINE: A COMPILATION OF 1994 MONTHLY HOTLINE REPORTS
EPA Number: EPA530R94005M
Source: NCEPI
NTIS Number: PB95-179388

INSIDE THE HOTLINE: A COMPILATION OF 1995 MONTHLY HOTLINE REPORTS
EPA Number: EPA530R95002M
Source: NCEPI
NTIS Number: N/A

INSIDE THE HOTLINE: A COMPILATION OF 1996 MONTHLY HOTLINE REPORTS
EPA Number: EPA530R96002M
Source: NTIS-OSW
NTIS Number: N/A

INTERNATIONAL EVALUATION OF IN-SITU BIORESTORATION OF CONTAMINATED SOIL AND GROUNDWATER
EPA Number: EPA540290012
Source: NTIS
NTIS Number: PB93-207553

INTERNATIONAL HAZARDOUS MATERIAL SPILLS CONFERENCE: OCTOBER 31-NOVEMBER 3, 1994, HYATT REGENCY HOTEL, BUFFALO, NEW YORK: CASE STUDIES {INCLUDE PROGRAM AGENDA, 550/K94002, WITH THIS
EPA Number: EPA550R94002
Source: NCEPI
NTIS Number: N/A

INTERNATIONAL HAZARDOUS MATERIAL SPILLS CONFERENCE: OCTOBER 31-NOVEMBER, 1994, HYATT REGENCY HOTEL, BUFFALO, NEW YORK: PROGRAM AGENDA {INCLUDE CASE STUDIES, 550/R94002, WITH THIS
EPA Number: EPA550K94002
Source: NCEPI
NTIS Number: N/A

INTRODUCING...HOW TO EVALUATE ALTERNATIVE CLEANUP TECHNOLOGIES FOR UNDERGROUND STORAGE TANK SITES: A GUIDE FOR CORRECTIVE ACTION PLAN REVIEWERS {UST #129}
EPA Number: EPA510F95003
Source: NCEPI
NTIS Number: N/A

INTRODUCTION TO GROUNDWATER INVESTIGATIONS
EPA Number: EPA540R95001
Source: NTIS
NTIS Number: N/A

INTRODUCTION TO STATISTICAL INVENTORY RECONCILIATION: FOR UNDERGROUND STORAGE TANKS {UST #143}
EPA Number: EPA510B95009
Source: NCEPI
NTIS Number: N/A

IS THIS TANK UNDER YOUR TOWN? {NATIONAL UST POSTER} {UST #47}
EPA Number: EPA530UST90002
Source: NCEPI
NTIS Number: N/A

IS UNIT PRICING RIGHT FOR YOUR COMMUNITY?
EPA Number: EPA530F94010
Source: NCEPI
NTIS Number: N/A

IT'S NOT OVER IN OCTOBERI: A GUIDE FOR LOCAL EMERGENCY PLANNING COMMITTEES IMPLEMENTING THE EMERGENCY PLANNING AND COMMUNITY RIGHT-TO-KNOW-ACT (SARA TITLE III)
EPA Number: EPAOSWER90004
Source: EPCRA
NTIS Number: PB93-208106

JOBS THROUGH RECYCLING INITIATIVE
EPA Number: EPA530F94026
Source: NCEPI
NTIS Number: N/A

JOINING FORCES ON SOLID WASTE MANAGEMENT: REGIONALIZATION IS WORKING IN RURAL AND SMALL COMMUNITIES
EPA Number: EPA530K93001
Source: NCEPI
NTIS Number: N/A

JOINT NRC-EPA GUIDANCE ON A CONCEPTUAL DESIGN APPROACH FOR COMMERCIAL MIXED LOW-LEVEL RADIOACTIVE AND HAZARDOUS WASTE DISPOSAL FACILITIES: ACTION MEMORANDUM
EPA Number: EPA530SW87027
Source: NCEPI
NTIS Number: N/A

JOINTLY DEVELOPED NRC-EPA SITING GUIDELINES FOR DISPOSAL OF MIXED LOW-LEVEL RADIOACTIVE AND HAZARDOUS WASTE
EPA Number: EPA530SW87029
Source: NCEPI
NTIS Number: N/A

L.U.S.T. LINE: BULLETIN 23, JANUARY 1996 {UST #10}
EPA Number: EPA510F92202
Source: NCEPI
NTIS Number: N/A

LABORATORIES
EPA Number: EPA530SW90027M
Source: NCEPI
NTIS Number: N/A

LABORATORY DATA VALIDATION FUNCTIONAL GUIDELINES FOR EVALUATING INORGANICS ANALYSIS
EPA Number: EPA540R94083
Source: NTIS
NTIS Number: PB95-963525

LABORATORY DATA VALIDATION FUNCTIONAL GUIDELINES FOR EVALUATING ORGANICS ANALYSIS
EPA Number: EPA540R94082
Source: NTIS
NTIS Number: PB95-963526

LAND DISPOSAL RESTRICTIONS SUMMARY: CALIFORNIA LIST WASTES, VOLUME 2
EPA Number: EPA530SW88012
Source: NCEPI
NTIS Number: N/A

LAND DISPOSAL RESTRICTIONS SUMMARY: SOLVENTS AND DIOXINS, VOLUME 1
EPA Number: EPA530SW87019A
Source: NCEPI
NTIS Number: N/A

LANDSCAPING PRODUCTS CONTAINING RECOVERED MATERIALS
EPA Number: EPA530B95003
Source: NCEPI
NTIS Number: N/A

LEACHATE COLLECTION AND GAS MIGRATIONS AND EMISSION PROBLEMS AT LANDFILLS AND SURFACE IMPOUNDMENTS. PROJECT SUMMARY
EPA Number: EPA600S286017
Source: NTIS
NTIS Number: PB86-162104

LEACHATE PLUME MANAGEMENT. PROJECT SUMMARY
EPA Number: EPA540S285004
Source: NTIS
NTIS Number: N/A

LEAKING UNDERGROUND STORAGE TANKS AND HEALTH: UNDERSTANDING HEALTH RISKS FROM PETROLEUM CONTAMINATION {UST #09}
EPA Number: EPA530UST91018
Source: NCEPI
NTIS Number: PB92-184969

LEATHER/LEATHER PRODUCTS
EPA Number: EPA530SW90027R
Source: NCEPI
NTIS Number: N/A

LET'S RECYCLE: LESSON PLANS FOR GRADES K-6 AND 7-12
EPA Number: EPAOSW000801
Source: NCEPI
NTIS Number: N/A

LET'S REDUCE AND RECYCLE: CURRICULUM FOR SOLID WASTE AWARENESS {INCLUDE ERRATA SHEET}
EPA Number: EPA530SW90005
Source: NCEPI
NTIS Number: N/A

LETTER TO BIENNIAL HAZARDOUS WASTE REPORT CONTACTS {GENERIC LETTER}
EPA Number: EPA530F93028
Source: NCEPI
NTIS Number: N/A

LETTER TO MR. JOHN D. BARNES, JUNE 8, 1994
EPA Number: EPA510K94001
Source: NCEPI
NTIS Number: N/A

LIFE CYCLE ASSESSMENT: PUBLIC DATA SOURCES FOR THE LCA PRACTITIONER
EPA Number: EPA530R95009
Source: NTIS-OSW
NTIS Number: PB95-191227

LIST OF INDUSTRIAL WASTE LANDFILLS AND CONSTRUCTION AND DEMOLITION WASTE LANDFILLS
EPA Number: EPA530R95019
Source: NTIS-OSW
NTIS Number: PB95-208914

LIST OF LEAK DETECTION EVALUATIONS {UST #147}
EPA Number: EPA510B95012
Source: NCEPI
NTIS Number: N/A

LIST OF MSW PUBLICATIONS, 1996
EPA Number: EPA530N96002A
Source: NCEPI
NTIS Number: N/A

LIST OF MUNICIPAL SOLID WASTE LANDFILLS
EPA Number: EPA530R96006
Source: NCEPI
NTIS Number: N/A

LITERATURE SURVEY OF INNOVATIVE TECHNOLOGIES FOR HAZARDOUS WASTE SITE REMEDIATION, 1987-1991
EPA Number: EPA542B92004
Source: NCEPI
NTIS Number: PB93-105617

LONG TERM DISSOLUTION OF MINE WASTE
EPA Number: EPA530R95040
Source: NTIS-OSW
NTIS Number: PB95-260287

LONG TERM DISSOLUTION OF MINE WASTE; APPENDICES
EPA Number: EPA530R95040A
Source: NTIS-OSW
NTIS Number: PB95-260295

LUST TRUST FUND COOPERATIVE AGREEMENT GUIDELINES
EPA Number: EPAOSWER9650.10
Source: NCEPI
NTIS Number: N/A

LUST TRUST FUND COOPERATIVE AGREEMENT GUIDELINES {SET INCLUDES 9650.10A AND 9610.10A}
EPA Number: EPAOSWER9650.10A
Source: NCEPI
NTIS Number: N/A

MAGNETS FOR THE ENVIRONMENTAL CONSUMER'S HANDBOOK
EPA Number: EPA530SW90034C
Source: NCEPI
NTIS Number: N/A

MAKING IT WORK: HAZARDOUS ANALYSIS, WHY CONDUCT A HAZARDOUS ANALYSIS?
EPA Number: EPAOSWER92009.1
Source: EPCRA
NTIS Number: N/A

MAKING IT WORK: SECRETS OF SUCCESSFUL SERCS, SERIES 9, NUMBER 3
EPA Number: EPA550F93007
Source: NCEPI
NTIS Number: N/A

MAKING IT WORK: TITLE III COMPLIANCE, THE PUBLIC'S RIGHT-TO-KNOW
EPA Number: EPAOSWER91009.1
Source: EPCRA
NTIS Number: PB92-224690

MANAGEMENT OF INVESTIGATION-DERIVED WASTES DURING SITE INSPECTIONS
EPA Number: EPA540G91009
Source: NTIS
NTIS Number: PB91-921266

MANAGING AND TRACKING MEDICAL WASTES: A GUIDE TO THE FEDERAL PROGRAM FOR GENERATORS
EPA Number: EPA530SW89021
Source: NCEPI
NTIS Number: N/A

MANAGING AND TRACKING MEDICAL WASTES: A GUIDE TO THE FEDERAL PROGRAM FOR TRANSPORTERS
EPA Number: EPA530SW89022
Source: NCEPI
NTIS Number: N/A

MANAGING AND TRACKING MEDICAL WASTES: A GUIDE TO THE FEDERAL PROGRAM FOR TREATMENT, DESTRUCTION, AND DISPOSAL FACILITIES
EPA Number: EPA530SW89023
Source: NCEPI
NTIS Number: N/A

MANAGING CHEMICALS SAFELY: PUTTING IT ALL TOGETHER
EPA Number: EPA510K92001
Source: EPCRA
NTIS Number: PB92-188374

MANAGING UNDERGROUND STORAGE TANKS {ORDERING INFORMATION FOR A SLIDE PRESENTATION}
EPA Number: EPA510F92203
Source: NAC
NTIS Number: N/A

MANUAL TANK GAUGING: FOR SMALL UNDERGROUND STORAGE TANKS {UST #109}
EPA Number: EPA510B93005
Source: NCEPI
NTIS Number: N/A

MANUFACTURING FROM RECYCLABLES: 24 CASE STUDIES OF SUCCESSFUL RECYCLING ENTERPRISES
EPA Number: EPA530R95001
Source: NCEPI
NTIS Number: N/A

MARKET OPPORTUNITIES FOR INNOVATIVE SITE CLEANUP TECHNOLOGIES: MIDDLE-ATLANTIC STATES
EPA Number: EPA542R95010
Source: NCEPI
NTIS Number: N/A

MARKETS FOR COMPOST
EPA Number: EPA530SW90073A
Source: NCEPI
NTIS Number: PB94-100138

MARKETS FOR RECOVERED ALUMINUM
EPA Number: EPA530SW90072A
Source: NCEPI
NTIS Number: PB93-170132

MARKETS FOR RECOVERED GLASS
EPA Number: EPA530SW90071A
Source: NCEPI
NTIS Number: N/A

MARPLOT (MAPPING APPLICATION FOR RESPONSE AND PLANNING OF LOCAL OPERATIONAL TASK) USER'S MANUAL: FOR IBM AND COMPATIBLE COMPUTERS
EPA Number: EPA550CB92003
Source: NSC
NTIS Number: N/A

MARPLOT (MAPPING APPLICATION FOR RESPONSE PLANNING, AND LOCAL OPERATIONAL TASKS) USER'S MANUAL: FOR THE APPLE MACINTOSH
EPA Number: EPA550CB92001
Source: NSC
NTIS Number: N/A

MEDICAL WASTE MANAGEMENT IN THE UNITED STATES: FIRST INTERIM REPORT TO CONGRESS. EXECUTIVE SUMMARY
EPA Number: EPA530SW90051B
Source: NCEPI
NTIS Number: N/A

MEDICAL WASTE MANAGEMENT IN THE UNITED STATES: SECOND INTERIM REPORT TO CONGRESS. EXECUTIVE SUMMARY
EPA Number: EPA530SW90087B
Source: NCEPI
NTIS Number: N/A

MEDICAL WASTE TRACKING FORM
EPA Number: EPAOSWFR89014A
Source: NCEPI
NTIS Number: N/A

MEMORANDUM ON THE APPLICATION OF ENHANCED PUBLIC PARTICIPATION AND STRONGER COMBUSTION PERMITTING REQUIREMENTS
EPA Number: EPA530F94017
Source: NCEPI
NTIS Number: N/A

MEMORANDUM ON TRIAL BURNS
EPA Number: EPA530F94023
Source: NCEPI
NTIS Number: N/A

METAL MANUFACTURING
EPA Number: EPA530SW90027N
Source: NCEPI
NTIS Number: N/A

MID-ATLANTIC REMEDIATION MARKETPLACE: BUSINESS OPPORTUNITIES FOR INNOVATIVE TECHNOLOGIES, NOVEMBER 29-30, 1995, THE WARWICK HOTEL, PHILADELPHIA, PENNSYLVANIA
EPA Number: EPA542F95022
Source: NCEPI
NTIS Number: N/A

MILLS WHICH MANUFACTURE PRINTING AND WRITING PAPER, COMPUTER PAPER, OFFICE PAPER, ENVELOPES, BRISTOLS, AND COATED PRINTING AND WRITING PAPERS, USING RECOVERED PAPER
EPA Number: EPA530B95010
Source: NCEPI
NTIS Number: N/A

MILLS WHICH PRODUCE NEWSPRINT CONTAINING AT LEAST 40 PERCENT POSTCONSUMER RECOVERED PAPER
EPA Number: EPA530B95009
Source: NCEPI
NTIS Number: N/A

MODIFYING RCRA PERMITS
EPA Number: EPA530SW89050
Source: NCEPI
NTIS Number: N/A

MONITORING THE FINANCIAL SOUNDNESS OF APPROVED STATE ASSURANCE FUNDS
EPA Number: EPAOSWER9650.14
Source: NCEPI
NTIS Number: N/A

MONTHLY HOTLINE REPORT: RCRA/UST, SUPERFUND, AND EPCRA, FEBRUARY 1995
EPA Number: EPA530R95002B
Source: NTIS-OSW
NTIS Number: PB95-922402

MONTHLY HOTLINE REPORT: RCRA/UST, SUPERFUND, AND EPCRA, JANUARY 1995
EPA Number: EPA530R95002A
Source: NTIS-OSW
NTIS Number: PB95-922401

MONTHLY HOTLINE REPORT: RCRA/UST, SUPERFUND, AND EPCRA, MARCH 1995
EPA Number: EPA530R95002C
Source: NTIS-OSW
NTIS Number: PB95-922403

MUNICIPAL SOLID WASTE FACTBOOK, VERSION 3.0 {DISK}
EPA Number: EPA530C96001
Source: NCEPI
NTIS Number: N/A

MUNICIPAL SOLID WASTE FLOW CONTROL: SUMMARY OF PUBLIC COMMENTS
EPA Number: EPA530R94008
Source: NCEPI
NTIS Number: N/A

MUNICIPAL SOLID WASTE LANDFILL PERMIT PROGRAMS
EPA Number: EPA530K94001
Source: NCEPI
NTIS Number: N/A

MUSTS FOR USTS: A SUMMARY OF FEDERAL REGULATIONS FOR UNDERGROUND STORAGE TANK SYSTEMS, JULY 1995 {UST #26A}
EPA Number: EPA510K95002
Source: NCEPI
NTIS Number: N/A

MUSTS FOR USTS: A SUMMARY OF THE REGULATIONS FOR UNDERGROUND STORAGE TANK SYSTEMS
EPA Number: EPA530UST88008
Source: GPO
NTIS Number: PB91-136531

NATION'S HAZARDOUS WASTE MANAGEMENT PROGRAM AT A CROSSROADS: THE RCRA IMPLEMENTATION STORY
EPA Number: EPA530SW90069
Source: NCEPI
NTIS Number: N/A

NATIONAL BIENNIAL HAZARDOUS WASTE REPORT (BASED ON 1993 DATA): LIST OF LARGE QUANTITY GENERATORS, SELF EXTRACTING ZIP FILE {DISK}
EPA Number: EPA530C95002
Source: NCEPI
NTIS Number: N/A

NATIONAL BIENNIAL RCRA HAZARDOUS WASTE REPORT (BASED ON 1993 DATA): LIST OF LARGE QUANTITY GENERATORS IN THE UNITED STATES
EPA Number: EPA530R95039A
Source: NCEPI
NTIS Number: PB95-243101

NATIONAL BIENNIAL RCRA HAZARDOUS WASTE REPORT (BASED ON 1993 DATA): LIST OF TREATMENT, STORAGE, AND DISPOSAL FACILITIES IN THE UNITED STATES
EPA Number: EPA530R95039B
Source: NTIS-OSW
NTIS Number: PB95-243119

NATIONAL BIENNIAL RCRA HAZARDOUS WASTE REPORT (BASED ON 1993 DATA): NATIONAL ANALYSIS
EPA Number: EPA530R95039C
Source: NTIS-OSW
NTIS Number: PB95-243127

NATIONAL BIENNIAL RCRA HAZARDOUS WASTE REPORT (BASED ON 1993 DATA): STATE DETAIL ANALYSIS
EPA Number: EPA530R95039D
Source: NTIS-OSW
NTIS Number: PB95-243135

NATIONAL BIENNIAL RCRA HAZARDOUS WASTE REPORT (BASED ON 1993 DATA): STATE SUMMARY ANALYSIS
EPA Number: EPA530R95039E
Source: NTIS-OSW
NTIS Number: PB95-243143

NATIONAL BIENNIAL RCRA HAZARDOUS WASTE REPORT: LIST OF LARGE QUANTITY GENERATORS {DISKETTES}
EPA Number: EPA530C94001
Source: NCEPI
NTIS Number: N/A

NATIONAL CAPACITY ASSESSMENT REPORT: CAPACITY PLANNING PURSUANT TO CERCLA SECTION 104(C)(9), EXECUTIVE SUMMARY
EPA Number: EPA530S94040
Source: NCEPI
NTIS Number: N/A

NATIONAL CRITERIA FOR A QUALITY HAZARDOUS WASTE MANAGEMENT PROGRAM
EPA Number: EPA530SW89011
Source: NCEPI
NTIS Number: N/A

NATIONAL PRIORITIES LIST SITES SET: {50 VOLUMES IN SET}
EPA Number: EPA540490SET
Source: NTIS
NTIS Number: N/A

NATIONAL PRIORITIES LIST SITES: ALABAMA, 1990
EPA Number: EPA540490002
Source: NTIS
NTIS Number: PB91-921209

NATIONAL PRIORITIES LIST SITES: ALASKA, 1990
EPA Number: EPA540490003
Source: NTIS
NTIS Number: PB91-921210

NATIONAL PRIORITIES LIST SITES: AMERICAN SAMOA, GUAM AND TRUST TERRITORIES, 1990
EPA Number: EPA540490052
Source: NTIS
NTIS Number: PB91-921258

NATIONAL PRIORITIES LIST SITES: ARIZONA AND NEVADA, 1990
EPA Number: EPA540490004
Source: NTIS
NTIS Number: PB91-921211

NATIONAL PRIORITIES LIST SITES: ARKANSAS, 1990
EPA Number: EPA540490005
Source: NTIS
NTIS Number: PB91-921212

NATIONAL PRIORITIES LIST SITES: CALIFORNIA, 1990
EPA Number: EPA540490006
Source: NTIS
NTIS Number: PB91-921213

NATIONAL PRIORITIES LIST SITES: COLORADO, 1990
EPA Number: EPA540490007
Source: NTIS
NTIS Number: PB91-921214

NATIONAL PRIORITIES LIST SITES: CONNECTICUT, 1990
EPA Number: EPA540490008
Source: NTIS
NTIS Number: PB91-921215

NATIONAL PRIORITIES LIST SITES: DELAWARE, 1990
EPA Number: EPA540490009
Source: NTIS
NTIS Number: PB91-921216

NATIONAL PRIORITIES LIST SITES: FLORIDA, 1990
EPA Number: EPA540490010
Source: NTIS
NTIS Number: PB91-921217

NATIONAL PRIORITIES LIST SITES: GEORGIA, 1990
EPA Number: EPA540490011
Source: NTIS
NTIS Number: PB91-921218

NATIONAL PRIORITIES LIST SITES: HAWAII, 1990
EPA Number: EPA540490012
Source: NTIS
NTIS Number: PB91-921219

NATIONAL PRIORITIES LIST SITES: ILLINOIS, 1990
EPA Number: EPA540490014
Source: NTIS
NTIS Number: PB91-921221

NATIONAL PRIORITIES LIST SITES: INDIANA, 1990
EPA Number: EPA540490015
Source: NTIS
NTIS Number: PB91-921222

NATIONAL PRIORITIES LIST SITES: IOWA, 1990
EPA Number: EPA540490016
Source: NTIS
NTIS Number: PB91-921223

NATIONAL PRIORITIES LIST SITES: KANSAS, 1990
EPA Number: EPA540490017
Source: NTIS
NTIS Number: PB91-921224

NATIONAL PRIORITIES LIST SITES: KENTUCKY, 1990
EPA Number: EPA540490018
Source: NTIS
NTIS Number: PB91-921225

NATIONAL PRIORITIES LIST SITES: LOUISIANA, 1990
EPA Number: EPA540490019
Source: NTIS
NTIS Number: PB91-921226

NATIONAL PRIORITIES LIST SITES: MAINE, 1990
EPA Number: EPA540490020
Source: NTIS
NTIS Number: PB91-921227

NATIONAL PRIORITIES LIST SITES: MARYLAND, 1990
EPA Number: EPA540490021
Source: NTIS
NTIS Number: PB91-921228

NATIONAL PRIORITIES LIST SITES: MASSACHUSETTS, 1990
EPA Number: EPA540490022
Source: NTIS
NTIS Number: PB91-921229

NATIONAL PRIORITIES LIST SITES: MICHIGAN, 1990
EPA Number: EPA540490023
Source: NTIS
NTIS Number: PB91-921230

NATIONAL PRIORITIES LIST SITES: MINNESOTA, 1990
EPA Number: EPA540490024
Source: NTIS
NTIS Number: PB91-921231

NATIONAL PRIORITIES LIST SITES: MISSISSIPPI, 1990
EPA Number: EPA540490025
Source: NTIS
NTIS Number: PB91-921232

NATIONAL PRIORITIES LIST SITES: MISSOURI, 1990
EPA Number: EPA540490026
Source: NTIS
NTIS Number: PB91-921233

NATIONAL PRIORITIES LIST SITES: MONTANA, 1990
EPA Number: EPA540490027
Source: NTIS
NTIS Number: PB91-921234

NATIONAL PRIORITIES LIST SITES: NEBRASKA, 1990
EPA Number: EPA540490028
Source: NTIS
NTIS Number: PB91-921236

NATIONAL PRIORITIES LIST SITES: NEW HAMPSHIRE, 1990
EPA Number: EPA540490029
Source: NTIS
NTIS Number: PB91-921237

NATIONAL PRIORITIES LIST SITES: NEW JERSEY, 1990
EPA Number: EPA540490030
Source: NTIS
NTIS Number: PB91-921235

NATIONAL PRIORITIES LIST SITES: NEW YORK, 1990
EPA Number: EPA540490032
Source: NTIS
NTIS Number: PB91-921239

NATIONAL PRIORITIES LIST SITES: NORTH AND SOUTH DAKOTA, 1990
EPA Number: EPA540490034
Source: NTIS
NTIS Number: PB91-921241

NATIONAL PRIORITIES LIST SITES: NORTH CAROLINA, 1990
EPA Number: EPA540490033
Source: NTIS
NTIS Number: PB91-921240

NATIONAL PRIORITIES LIST SITES: OHIO, 1990
EPA Number: EPA540490035
Source: NTIS
NTIS Number: PB91-921242

NATIONAL PRIORITIES LIST SITES: OKLAHOMA, 1990
EPA Number: EPA540490036
Source: NTIS
NTIS Number: PB91-921243

NATIONAL PRIORITIES LIST SITES: OREGON, 1990
EPA Number: EPA540490037
Source: NTIS
NTIS Number: PB91-921244

NATIONAL PRIORITIES LIST SITES: PENNSYLVANIA, 1990
EPA Number: EPA540490038
Source: NTIS
NTIS Number: PB91-921245

NATIONAL PRIORITIES LIST SITES: PUERTO RICO, 1990
EPA Number: EPA540490051
Source: NTIS
NTIS Number: PB91-921257

NATIONAL PRIORITIES LIST SITES: RHODE ISLAND, 1990
EPA Number: EPA540490039
Source: NTIS
NTIS Number: PB91-921246

NATIONAL PRIORITIES LIST SITES: SOUTH CAROLINA, 1990
EPA Number: EPA540490040
Source: NTIS
NTIS Number: PB91-921247

NATIONAL PRIORITIES LIST SITES: TENNESSEE, 1990
EPA Number: EPA540490042
Source: NTIS
NTIS Number: PB91-921248

NATIONAL PRIORITIES LIST SITES: TEXAS, 1990
EPA Number: EPA540490043
Source: NTIS
NTIS Number: PB91-921249

NATIONAL PRIORITIES LIST SITES: UTAH, 1990
EPA Number: EPA540490044
Source: NTIS
NTIS Number: PB91-921250

NATIONAL PRIORITIES LIST SITES: VERMONT, 1990
EPA Number: EPA540490045
Source: NTIS
NTIS Number: PB91-921251

NATIONAL PRIORITIES LIST SITES: VIRGINIA, 1990
EPA Number: EPA540490046
Source: NTIS
NTIS Number: PB91-921252

NATIONAL PRIORITIES LIST SITES: WASHINGTON, 1990
EPA Number: EPA540490047
Source: NTIS
NTIS Number: PB91-921253

NATIONAL PRIORITIES LIST SITES: WEST VIRGINIA, 1990
EPA Number: EPA540490048
Source: NTIS
NTIS Number: PB91-921254

NATIONAL PRIORITIES LIST SITES: WISCONSIN, 1990
EPA Number: EPA540490049
Source: NTIS
NTIS Number: PB91-921255

NATIONAL PRIORITIES LIST SITES: WYOMING, 1990
EPA Number: EPA540490050
Source: NTIS
NTIS Number: PB91-921256

NATIONAL PRIORITIES LIST: NEW MEXICO, 1990
EPA Number: EPA540490031
Source: NTIS
NTIS Number: PB91-921238

NATIONAL RESPONSE TEAM: A REPORT ON THE NATIONAL OIL AND HAZARDOUS SUBSTANCES RESPONSE SYSTEM
EPA Number: EPAOSWER88NRT
Source: EPCRA
NTIS Number: PB93-208387

NATIONAL ROUNDTABLE ON HAZARDOUS WASTE MINIMIZATION AND COMBUSTION: NOVEMBER 15-18, 1993: SUMMARY REPORT
EPA Number: EPA530R94010
Source: NCEPI
NTIS Number: N/A

NATIONWIDE LEPC SURVEY
EPA Number: EPA550R94001
Source: NCEPI
NTIS Number: N/A

NATIONWIDE LEPC SURVEY, SUMMARY REPORT
EPA Number: EPA550S94001
Source: NCEPI
NTIS Number: N/A

NATIVE AMERICAN NETWORK: A RCRA INFORMATION EXCHANGE SUMMER/FALL 1991
EPA Number: EPA530SW91002
Source: NCEPI
NTIS Number: N/A

NATIVE AMERICAN NETWORK: A RCRA INFORMATION EXCHANGE, ISSUE 1, FALL 1990
EPA Number: EPA530SW90079
Source: NCEPI
NTIS Number: N/A

NATIVE AMERICAN NETWORK: A RCRA INFORMATION EXCHANGE, ISSUE NUMBER 2, SPRING 1991
EPA Number: EPA530SW91001
Source: NCEPI
NTIS Number: N/A

NATIVE AMERICAN NETWORK: A RCRA INFORMATION EXCHANGE, ISSUE NUMBER 5, SPRING/SUMMER 1994
EPA Number: EPA530N94002
Source: NCEPI
NTIS Number: N/A

NATIVE AMERICAN NETWORK: ISSUE NUMBER 4
EPA Number: EPA530N93003
Source: NCEPI
NTIS Number: N/A

NATIVE AMERICAN NETWORK: ISSUE NUMBER 6, FALL/WINTER 1994
EPA Number: EPA530N94008
Source: NCEPI
NTIS Number: N/A

NATIVE AMERICAN NETWORK: WINTER/SPRING 1996
EPA Number: EPA530N96005
Source: NCEPI
NTIS Number: N/A

NEW LENDER LIABILITY RULE: SAMPLE ARTICLE {UST #111}
EPA Number: EPA510F95005
Source: NCEPI
NTIS Number: N/A

NEW TOXICITY CHARACTERISTICS RULE: INFORMATION AND TIPS FOR GENERATORS {INCLUDES ERRATA SHEET AND STICKERS}
EPA Number: EPA530SW90028
Source: NCEPI
NTIS Number: N/A

NO ESPERE HASTA EL 1998! MEDIDAS DE PROTECCION PARA EVITAR DERRAMES, SOBRELLENADOS Y LA CORROSION DE LOS TANQUES DE ALMACENAMIENTO SOTERRADOS
EPA Number: EPA510B95008
Source: NCEPI
NTIS Number: N/A

NON-PAPER OFFICE PRODUCTS CONTAINING RECOVERED MATERIALS
EPA Number: EPA530B95002
Source: NCEPI
NTIS Number: N/A

NORMAS Y PROCEDIMIENTOS PARA TSA {MUSTS FOR USTS} {UST #26S}
EPA Number: EPA530UST90001
Source: GPO
NTIS Number: PB90-220476

OFFICE PAPER RECYCLING: AN IMPLEMENTATION
EPA Number: EPA530SW90001
Source: NCEPI
NTIS Number: PB90-199431

ONCE THERE LIVED A WICKED DRAGON
EPA Number: EPASW-105
Source: NCEPI
NTIS Number: N/A

OPPORTUNITIES AND CHALLANGES FOR LOCAL EMERGENCY PLANNING COMMITTEES: FEDERAL LAWS AND TECHNICAL ASSISTANCE
EPA Number: EPA530F91001
Source: EPCRA
NTIS Number: PB93-157865

OPPORTUNITIES AND CHALLENGES FOR LOCAL EMERGENCY PLANNING COMMITTEES: BESTSELLERS IN EPCRA
EPA Number: EPA550B93002
Source: EPCRA
NTIS Number: PB93-234789

ORGANIZING A CONSULTANTS DAY: A GUIDE FOR UST PROGRAM OFFICIALS {UST #86}
EPA Number: EPA510B93001
Source: NCEPI
NTIS Number: N/A

OSWER SOURCE BOOK, VOLUME 1: TRAINING AND TECHNOLOGY TRANSFER RESOURCES 1994-1995
EPA Number: EPA542B94011A
Source: NCEPI
NTIS Number: N/A

OSWER SOURCE BOOK, VOLUME 2: TRAINING AND TECHNOLOGY TRANSFER RESOURCES 1994-1995
EPA Number: EPA542B94011B
Source: NCEPI
NTIS Number: PB95-138616

OSWER SUPERFUND TELEPHONE DIRECTORY
EPA Number: EPA540R94098
Source: NTIS
NTIS Number: PB95-963211

OVERVIEW OF UNDERGROUND STORAGE TANK REMEDIATION OPTIONS {UST #7}
EPA Number: EPA510F93029
Source: NCEPI
NTIS Number: N/A

PA-SCORE SOFTWARE: USERS MANUAL AND TUTORIAL VERSION 1.0
EPA Number: EPA540P91010
Source: NTIS
NTIS Number: PB92-963302

PAPER-LESS OFFICE CAMPAIGN: AN AGENCYWIDE WASTE PREVENTION PROGRAM
EPA Number: EPA530F94012
Source: NCEPI
NTIS Number: N/A

PARKS AND RECREATION PRODUCTS CONTAINING RECOVERED MATERIALS
EPA Number: EPA530B95007
Source: NCEPI
NTIS Number: N/A

PASSING THE TORCH: STREAMLINED STATE AUTHORIZATION
EPA Number: EPA530F96005
Source: NCEPI
NTIS Number: N/A

PAY AS YOU THROW: LESSONS LEARNED ABOUT UNIT PRICING
EPA Number: EPA530R94004
Source: NCEPI
NTIS Number: N/A

PERMIT GUIDANCE MANUAL ON UNSATURATED ZONE MONITORING FOR HAZARDOUS WASTE LAND TREATMENT
EPA Number: EPA530SW84016
Source: NTIS-OSW
NTIS Number: PB87-152187

PERMIT PROCESS STEPS: FOR INTERIM STATUS HAZARDOUS WASTE COMBUSTION FACILITIES AND FOR NEW HAZARDOUS WASTE COMBUSTION FACILITIES
EPA Number: EPA530F94036
Source: NCEPI
NTIS Number: N/A

PERMITS IMPROVEMENT TEAM NATIONAL STAKEHOLDER MEETING REPORT
EPA Number: EPA500R95002
Source: NTIS
NTIS Number: N/A

PERMITTING HAZARDOUS WASTE INCINERATORS
EPA Number: EPA530SW88024
Source: NCEPI
NTIS Number: N/A

PESTICIDE END-USERS
EPA Number: EPA530SW90027I
Source: NCEPI
NTIS Number: N/A

PETROLEUM LEAKS UNDERGROUND {VIDEO} {UST #104V}
EPA Number: EPA510V92201
Source: EMC
NTIS Number: N/A

PETROLEUM TANK RELEASES UNDER CONTROL: A COMPENDIUM OF CURRENT PRACTICES FOR STATE UST INSPECTORS
EPA Number: EPA530ST89010
Source: GPO
NTIS Number: N/A

PHYSICAL/CHEMICAL TREATMENT TECHNOLOGY RESOURCE GUIDE
EPA Number: EPA542B94008
Source: NCEPI
NTIS Number: PB95-138665

PLANNING FOR DISASTER DEBRIS
EPA Number: EPA530K95010
Source: NCEPI
NTIS Number: N/A

POLLUTION PREVENTION IN METAL MANUFACTURING: SAVING MONEY THROUGH POLLUTION PREVENTION
EPA Number: EPA530SW89056
Source: NCEPI
NTIS Number: N/A

PRELIMINARY BIENNIAL RCRA HAZARDOUS WASTE REPORT {BASED ON 1993 DATA}: LIST OF LARGE QUANTITY GENERATORS IN THE UNITED STATES
EPA Number: EPA530R95005A
Source: NTIS-OSW
NTIS Number: PB95-188132

PRELIMINARY USE AND SUBSTITUTES ANALYSIS FOR CADMIUM IN PRODUCTS IN MUNICIPAL SOLID WASTE
EPA Number: EPA530R92010
Source: NCEPI
NTIS Number: PB92-162551

PRESCORE SOFTWARE USERS MANUAL AND TUTORIAL: VERSION 1.0
EPA Number: EPA540R92006
Source: NTIS
NTIS Number: PB92-963349

PRESS ADVISORY: EPA ANNOUNCES OPPORTUNITIES FOR PUBLIC INVOLVEMENT IN HAZARDOUS WASTE MINIMIZATION AND COMBUSTION STRATEGY
EPA Number: EPA530F93029
Source: NCEPI
NTIS Number: N/A

PREVENTING LEAKING UNDERGROUND STORAGE TANKS: USING GOVERNMENT ASSISTANCE PROGRAMS TO FINANCE TANK SYSTEM IMPROVEMENTS {UST #48}
EPA Number: EPA510K92201
Source: NCEPI
NTIS Number: N/A

PRINTING AND ALLIED INDUSTRY
EPA Number: EPA530SW90027G
Source: NCEPI
NTIS Number: N/A

PROCEDURE FOR USE OF USACE PREPLACED CONTRACTS TO EXPEDITE SUPERFUND CLEANUP TASKS
EPA Number: EPA540F94015
Source: NTIS
NTIS Number: PB94-963243

PROCEDURES AND REQUIREMENTS FOR CODIFICATION OF APPROVED STATE UST PROGRAMS
EPA Number: EPAOSWER9650.15
Source: NCEPI
NTIS Number: N/A

PROCEDURES FOR MODELING FLOW THROUGH CLAY LINERS TO DETERMINE REQUIRED LINER THICKNESS; TECHNICAL RESOURCE DOCUMENT FOR PUBLIC COMMENT
EPA Number: EPA530SW84001
Source: NTIS-OSW
NTIS Number: PB87-191029

PROCEEDINGS: HAZARDOUS MATERIAL SPILLS CONFERENCE, APRIL 21-24, 1992, WYNDHAM FRANKLIN PLAZA, PHILADELPHIA, PENNSYLVANIA
EPA Number: EPA550R92100
Source: NCEPI
NTIS Number: N/A

PROCEEDINGS: NATIONAL CONFERENCE ON HAZARDOUS MATERIALS TRAINING, 1989, NATIONAL EMERGENCY TRAINING CENTER, EMMITSBURG, MARYLAND, MARCH 27-30, 1989
EPA Number: EPA550R89100
Source: NCEPI
NTIS Number: N/A

PROCEEDINGS: NORTHEAST REMEDIATION MARKETPLACE: BUSINESS OPPORTUNITIES FOR INNOVATIVE TECHNOLOGIES, SUMMARY, DECEMBER 7-8, 1993, HARTFORD, CONNECTICUT
EPA Number: EPA542R94001
Source: NCEPI
NTIS Number: PB94-154770

PROCEEDINGS: ROCKY MOUNTAIN REMEDIATION MARKETPLACE: BUSINESS OPPORTUNITIES FOR INNOVATIVE TECHNOLOGIES, SEPTEMBER 27-28, 1994, DENVER, COLORADO, SUMMARY
EPA Number: EPA542R94006
Source: NCEPI
NTIS Number: PB95-173738

PROCEEDINGS: SUPERFUND TECHNICAL SUPPORT GENERAL MEETING, DECEMBER 1990, ABSTRACT
EPA Number: EPA540M91003
Source: NTIS
NTIS Number: PB93-205862

PROCEEDINGS: WEST COAST REMEDIATION MARKETPLACE: BUSINESS OPPORTUNITIES FOR INNOVATIVE TECHNOLOGIES, SUMMARY, NOVEMBER 15-16, 1994, SAN FRANCISCO, CALIFORNIA
EPA Number: EPA542R94008
Source: NCEPI
NTIS Number: PB95-143319

PROCUREMENT GUIDELINES FOR GOVERNMENT AGENCIES
EPA Number: EPA530SW91011
Source: NCEPI
NTIS Number: N/A

PROCURING INNOVATIVE TECHNOLOGIES AT REMEDIAL SITES: Q'S AND A'S AND CASE STUDIES
EPA Number: EPA542F92012
Source: NCEPI
NTIS Number: PB92-232388

PROCURING INNOVATIVE TECHNOLOGIES AT REMOVAL SITES: Q'S AND A'S AND CASE STUDIES
EPA Number: EPA542F92013
Source: NCEPI
NTIS Number: N/A

PROCURING INNOVATIVE TREATMENT TECHNOLOGIES AT REMEDIAL SITES: REGIONAL EXPERIENCES AND PROCESS IMPROVEMENTS
EPA Number: EPA542R92002
Source: NCEPI
NTIS Number: N/A

PROCURING INNOVATIVE TREATMENT TECHNOLOGIES AT REMOVAL SITES: REGIONAL EXPERIENCES AND PROCESS IMPROVEMENTS
EPA Number: EPA542R92003
Source: NCEPI
NTIS Number: N/A

PROFILE OF INNOVATIVE TECHNOLOGIES AND VENDORS FOR WASTE SITE REMEDIATION
EPA Number: EPA542R94002
Source: NCEPI
NTIS Number: PB95-138418

PROGRESS IN REDUCING IMPEDIMENTS TO THE USE OF INNOVATIVE REMEDIATION TECHNOLOGY
EPA Number: EPA542F95008
Source: NCEPI
NTIS Number: PB95-262556

PROMOTING SOURCE REDUCTION AND RECYCLABILITY IN THE MARKETPLACE
EPA Number: EPA530SW89066
Source: NCEPI
NTIS Number: PB90-163122

PULP AND PAPER INDUSTRY
EPA Number: EPA530SW90027O
Source: NCEPI
NTIS Number: N/A

QUALITY ASSURANCE/QUALITY CONTROL GUIDANCE FOR REMOVAL ACTIVITIES: SAMPLING AND QA/QC PLAN AND DATA VALIDATION PROCEDURES, INTERIM FINAL
EPA Number: EPA540G90004
Source: NTIS
NTIS Number: PB90-274481

QUALITY MANAGEMENT PLAN FOR THE OFFICE OF EMERGENCY AND REMEDIAL RESPONSE
EPA Number: EPA540R94060
Source: NTIS
NTIS Number: PB94-963416

QUESTION OF WHEN {VIDEO}
EPA Number: EPA510V92802
Source: TZCOMM
NTIS Number: N/A

QUESTIONS AND ANSWERS ON LAND DISPOSAL RESTRICTIONS FOR SOLVENTS AND DIOXINS
EPA Number: EPA530SW87020
Source: NCEPI
NTIS Number: N/A

QUESTIONS AND ANSWERS REGARDING THE JULY 14, 1986 HAZARDOUS WASTE TANK SYSTEM REGULATORY AMENDMENTS
EPA Number: EPA530SW87012
Source: NCEPI
NTIS Number: N/A

RAILROAD TRANSPORT
EPA Number: EPA530SW90027K
Source: NCEPI
NTIS Number: N/A

RCRA CORRECTIVE ACTION INTERIM MEASURES GUIDANCE: INTERIM FINAL
EPA Number: EPA530SW88029
Source: NCEPI
NTIS Number: PB92-102110

RCRA CORRECTIVE ACTION PLAN: INTERIM FINAL
EPA Number: EPA530SW88028
Source: NTIS-OSW
NTIS Number: PB92-102102

RCRA ENVIRONMENTAL INDICATORS: FY 1992 PROGRESS REPORT
EPA Number: EPA530R93011
Source: NCEPI
NTIS Number: N/A

RCRA EXPANDED PUBLIC PARTICIPATION RULE
EPA Number: EPA530F95030
Source: NCEPI
NTIS Number: N/A

RCRA FACILITY INVESTIGATION (RFI) GUIDANCE {4 VOLUME SET}
EPA Number: EPA530SW89031
Source: NTIS-OSW
NTIS Number: PB89-200299

RCRA GROUND-WATER MONITORING TECHNICAL ENFORCEMENT GUIDANCE DOCUMENT
EPA Number: EPA530SW86055
Source: NTIS-OSW
NTIS Number: PB87-107751

RCRA HAZARDOUS WASTE: INFORMATION MANAGEMENT EXECUTIVE SUMMARY
EPA Number: EPA530S92001
Source: NCEPI
NTIS Number: N/A

RCRA HOTLINE TRAINING MODULE: BOILERS AND INDUSTRIAL FURNACES
EPA Number: EPA530R95061
Source: NTIS-OSW
NTIS Number: PB96-780291

RCRA HOTLINE TRAINING MODULE: CLOSURE/ POST-CLOSURE
EPA Number: EPA530R95064
Source: NTIS-OSW
NTIS Number: PB96-780325

RCRA HOTLINE TRAINING MODULE: CONTAINERS
EPA Number: EPA530R95054
Source: NTIS-OSW
NTIS Number: PB96-780226

RCRA HOTLINE TRAINING MODULE: CONTAINMENT BUILDINGS
EPA Number: EPA530R95057
Source: NTIS-OSW
NTIS Number: PB96-780259

RCRA HOTLINE TRAINING MODULE: CORRECTIVE ACTION
EPA Number: EPA530R95066
Source: NTIS-OSW
NTIS Number: PB96-780341

RCRA HOTLINE TRAINING MODULE: DEFINITION OF SOLID WASTE AND HAZARDOUS WASTE RECYCLING
EPA Number: EPA530R95048
Source: NTIS-OSW
NTIS Number: PB96-780168

RCRA HOTLINE TRAINING MODULE: DRIP PADS
EPA Number: EPA530R95056
Source: NTIS-OSW
NTIS Number: PB96-780242

RCRA HOTLINE TRAINING MODULE: FINANCIAL ASSURANCE
EPA Number: EPA530R95063
Source: NTIS-OSW
NTIS Number: PB96-780317

RCRA HOTLINE TRAINING MODULE: GENERATORS
EPA Number: EPA530R95049
Source: NTIS-OSW
NTIS Number: PB96-780176

RCRA HOTLINE TRAINING MODULE: GROUNDWATER MONITORING
EPA Number: EPA530R95065
Source: NTIS-OSW
NTIS Number: PB96-780333

RCRA HOTLINE TRAINING MODULE: HAZARDOUS WASTE IDENTIFICATION
EPA Number: EPA530R95046
Source: NTIS-OSW
NTIS Number: PB96-780143

RCRA HOTLINE TRAINING MODULE: INCINERATORS
EPA Number: EPA530R95060
Source: NTIS-OSW
NTIS Number: PB96-780283

RCRA HOTLINE TRAINING MODULE: LAND DISPOSAL RESTRICTIONS
EPA Number: EPA530R95052
Source: NTIS-OSW
NTIS Number: PB96-780200

RCRA HOTLINE TRAINING MODULE: LAND DISPOSAL UNITS
EPA Number: EPA530R95058
Source: NTIS-OSW
NTIS Number: PB96-780267

RCRA HOTLINE TRAINING MODULE: MISCELLANEOUS AND OTHER UNITS
EPA Number: EPA530R95059
Source: NTIS-OSW
NTIS Number: PB96-780275

RCRA HOTLINE TRAINING MODULE: OTHER LAWS THAT INTERFACE WITH RCRA (TSCA, CAA, CWA, SDWA, CERCLA, ETC.)
EPA Number: EPA530R95075
Source: NTIS-OSW
NTIS Number: PB96-780432

RCRA HOTLINE TRAINING MODULE: PERMITS AND INTERIM STATUS
EPA Number: EPA530R95053
Source: NTIS-OSW
NTIS Number: PB96-780218

RCRA HOTLINE TRAINING MODULE: PETITIONS, DELISTINGS, AND VARIANCES
EPA Number: EPA530R95074
Source: NTIS-OSW
NTIS Number: PB96-780424

RCRA HOTLINE TRAINING MODULE: RCRA AIR EMISSIONS STANDARDS
EPA Number: EPA530R95067
Source: NTIS-OSW
NTIS Number: PB96-780358

RCRA HOTLINE TRAINING MODULE: RCRA ENFORCEMENT AND COMPLIANCE
EPA Number: EPA530R95071
Source: NTIS-OSW
NTIS Number: PB96-780390

RCRA HOTLINE TRAINING MODULE: RCRA STATUTORY OVERVIEW
EPA Number: EPA530R95072
Source: NTIS-OSW
NTIS Number: PB96-780408

RCRA HOTLINE TRAINING MODULE: RCRA SUBTITLE D: MUNICIPAL SOLID WASTE DISPOSAL FACILITY CRITERIA
EPA Number: EPA530R95069
Source: NTIS-OSW
NTIS Number: PB96-780374

RCRA HOTLINE TRAINING MODULE: SOLID WASTE PROGRAMS
EPA Number: EPA530R95070
Source: NTIS-OSW
NTIS Number: PB96-780382

RCRA HOTLINE TRAINING MODULE: STATE PROGRAMS
EPA Number: EPA530R95068
Source: NTIS-OSW
NTIS Number: PB96-780366

RCRA HOTLINE TRAINING MODULE: STRATEGY FOR HAZARDOUS WASTE MINIMIZATION AND COMBUSTION
EPA Number: EPA530R95073
Source: NTIS-OSW
NTIS Number: PB96-780416

RCRA HOTLINE TRAINING MODULE: TANKS
EPA Number: EPA530R95055
Source: NTIS-OSW
NTIS Number: PB96-780234

RCRA HOTLINE TRAINING MODULE: TRANSPORTERS
EPA Number: EPA530R95050
Source: NTIS-OSW
NTIS Number: PB96-780184

RCRA HOTLINE TRAINING MODULE: TREATMENT, STORAGE, AND DISPOSAL FACILITIES
EPA Number: EPA530R95051
Source: NTIS-OSW
NTIS Number: PB96-780192

RCRA HOTLINE TRAINING MODULE: USED OIL
EPA Number: EPA530R95062
Source: NTIS-OSW
NTIS Number: PB96-780309

RCRA HOTLINE TRAINING MODULES (COMPLETE SET)
EPA Number: EPA530R95045
Source: NTIS-OSW
NTIS Number: PB96-780135

RCRA IMPLEMENTATION PLAN (RIP): FISCAL YEARS 1996-1997
EPA Number: EPA530R95006
Source: NCEPI
NTIS Number: N/A

RCRA IMPLEMENTATION PLAN: FISCAL YEAR 1994, ADDENDUM
EPA Number: EPA530R93009A
Source: NCEPI
NTIS Number: PB96-163399

RCRA IMPLEMENTATION PLAN: FISCAL YEAR 1995: ADDENDUM CONTAINING CHANGES, CLARIFICATIONS, OR ADDITIONS TO FY 1994 RIP
EPA Number: EPA530R94025
Source: NCEPI
NTIS Number: PB96-163415

RCRA IMPLEMENTATION PLAN: FISCAL YEAR, 1994
EPA Number: EPA530R93009
Source: NCEPI
NTIS Number: PB96-163381

RCRA IMPLEMENTATION STUDY UPDATE: THE DEFINITION OF SOLID WASTE
EPA Number: EPA530R92021
Source: NCEPI
NTIS Number: N/A

RCRA INSPECTION MANUAL, 1993 EDITION
EPA Number: EPA530R94007
Source: NCEPI
NTIS Number: PB94-963605

RCRA ORIENTATION MANUAL: 1990 EDITION
EPA Number: EPA530SW90036
Source: NCEPI
NTIS Number: N/A

RCRA PERMIT POLICY COMPENDIUM UPDATE PACKAGE, REVISION 4
EPA Number: EPA530R95038
Source: NTIS-OSW
NTIS Number: PB95-243036

RCRA POLICY STATEMENT: CLARIFICATION OF THE LAND DISPOSAL RESTRICTIONS DILUTION PROHIBITION AND THE COMBUSTION OF INORGANIC METAL-BEARING HAZARDOUS WASTE
EPA Number: EPA530F94018
Source: NCEPI
NTIS Number: N/A

RCRA PUBLIC INVOLVEMENT MANUAL
EPA Number: EPA530R93006
Source: NCEPI
NTIS Number: PB93-231066

RCRA WASTE MINIMIZATION ACTION PLAN
EPA Number: EPA530R92020
Source: NCEPI
NTIS Number: N/A

RCRA WASTE MINIMIZATION NATIONAL PLAN: SUMMARY; DRAFT
EPA Number: EPA530S94002
Source: NCEPI
NTIS Number: N/A

RCRA WASTE MINIMIZATION NATIONAL PLAN; DRAFT
EPA Number: EPA530D94001
Source: NCEPI
NTIS Number: N/A

RCRA, SUPERFUND AND EPCRA HOTLINE, APRIL 1996
EPA Number: EPA530F96025
Source: NCEPI
NTIS Number: N/A

RCRA/UST, SUPERFUND AND EPCRA MONTHLY HOTLINE REPORT (COMPLETE SET)
EPA Number: EPA530R95002
Source: NTIS-OSW
NTIS Number: PB95-922400

RCRA/UST, SUPERFUND AND EPCRA MONTHLY HOTLINE REPORT, APRIL 1996
EPA Number: EPA530R96002D
Source: NTIS-OSW
NTIS Number: N/A

RCRA/UST, SUPERFUND AND EPCRA MONTHLY HOTLINE REPORT, AUGUST 1996
EPA Number: EPA530R96002H
Source: NTIS-OSW
NTIS Number: N/A

RCRA/UST, SUPERFUND AND EPCRA MONTHLY HOTLINE REPORT, DECEMBER 1996
EPA Number: EPA530R96002L
Source: NTIS-OSW
NTIS Number: N/A

RCRA/UST, SUPERFUND AND EPCRA MONTHLY HOTLINE REPORT, FEBRUARY 1996
EPA Number: EPA530R96002B
Source: NTIS-OSW
NTIS Number: N/A

RCRA/UST, SUPERFUND AND EPCRA MONTHLY HOTLINE REPORT, JULY 1996
EPA Number: EPA530R96002G
Source: NTIS-OSW
NTIS Number: N/A

RCRA/UST, SUPERFUND AND EPCRA MONTHLY HOTLINE REPORT, JUNE 1996
EPA Number: EPA530R96002F
Source: NTIS-OSW
NTIS Number: N/A

RCRA/UST, SUPERFUND AND EPCRA MONTHLY HOTLINE REPORT, MARCH 1996
EPA Number: EPA530R96002C
Source: NTIS-OSW
NTIS Number: N/A

RCRA/UST, SUPERFUND AND EPCRA MONTHLY HOTLINE REPORT, MAY 1996
EPA Number: EPA530R96002E
Source: NTIS-OSW
NTIS Number: N/A

RCRA/UST, SUPERFUND AND EPCRA MONTHLY HOTLINE REPORT, NOVEMBER 1996
EPA Number: EPA530R96002K
Source: NTIS-OSW
NTIS Number: N/A

RCRA/UST, SUPERFUND AND EPCRA MONTHLY HOTLINE REPORT, OCTOBER 1996
EPA Number: EPA530R96002J
Source: NTIS-OSW
NTIS Number: N/A

RCRA/UST, SUPERFUND AND EPCRA MONTHLY HOTLINE REPORT, SEPTEMBER 1996
EPA Number: EPA530R96002I
Source: NTIS-OSW
NTIS Number: N/A

RCRA/UST, SUPERFUND AND EPCRA MONTHLY HOTLINE REPORTS {COMPLETE SET}
EPA Number: EPA530R96002
Source: NTIS-OSW
NTIS Number: N/A

RCRA/UST, SUPERFUND, AND EPCRA MONTHLY HOTLINE REPORT, APRIL 1995
EPA Number: EPA530R95002D
Source: NTIS-OSW
NTIS Number: PB95-922404

RCRA/UST, SUPERFUND, AND EPCRA MONTHLY HOTLINE REPORT, MAY 1995
EPA Number: EPA530R95002E
Source: NTIS-OSW
NTIS Number: PB95-922405

RE-ENGINEERING RCRA FOR RECYCLING: REPORT AND RECOMMENDATIONS OF THE DEFINITION OF SOLID WASTE TASK FORCE
EPA Number: EPA530R94016
Source: NCEPI
NTIS Number: N/A

RECYCLE TODAY {BROCHURE}
EPA Number: EPA530SW90025
Source: NCEPI
NTIS Number: N/A

RECYCLE TODAY! {ORDER FORMS}
EPA Number: EPA530SW90025A
Source: NCEPI
NTIS Number: N/A

RECYCLE: YOU CAN MAKE A TON OF DIFFERENCE {LEAFLET}
EPA Number: EPA530F92003
Source: NCEPI
NTIS Number: N/A

RECYCLE: YOU CAN MAKE A TON OF DIFFERENCE {POSTER}
EPA Number: EPA530H92001
Source: NCEPI
NTIS Number: N/A

RECYCLING GUIDE FOR NATIVE AMERICAN NATIONS
EPA Number: EPA530K95006
Source: NCEPI
NTIS Number: N/A

RECYCLING IN FEDERAL AGENCIES
EPA Number: EPA530SW90082
Source: NCEPI
NTIS Number: N/A

RECYCLING MEANS BUSINESS
EPA Number: EPA530K95004
Source: NCEPI
NTIS Number: N/A

RECYCLING USED OIL: FOR SERVICE STATIONS AND OTHER VEHICLE-SERVICE FACILITIES
EPA Number: EPA530SW89039D
Source: NCEPI
NTIS Number: N/A

RECYCLING USED OIL: WHAT CAN YOU DO?
EPA Number: EPA530SW89039B
Source: NCEPI
NTIS Number: N/A

RECYCLING WORKS
EPA Number: EPA530SW89014
Source: NCEPI
NTIS Number: N/A

RECYCLING: CLOSING THE LOOP
EPA Number: EPA530K95007
Source: NCEPI
NTIS Number: N/A

REGULATORY IMPACT ANALYSIS OF LAND DISPOSAL RESTRICTIONS FOR NEWLY IDENTIFIED WASTES AND HAZARDOUS SOIL (PHASE II LDRS), FINAL RULE
EPA Number: EPA530R95035
Source: NTIS-OSW
NTIS Number: PB95-230959

REMEDIAL ACTIONS AT HAZARDOUS WASTE SITES: SURVEY AND CASE STUDIES
EPA Number: EPA430981005
Source: NTIS-OSW
NTIS Number: PB83-193284

REMEDIATION CASE STUDIES: BIOREMEDIATION
EPA Number: EPA542R95002
Source: NCEPI
NTIS Number: PB95-182911

REMEDIATION CASE STUDIES: FACT SHEET AND ORDER FORM
EPA Number: EPA542F95003
Source: NCEPI
NTIS Number: N/A

REMEDIATION CASE STUDIES: GROUNDWATER TREATMENT
EPA Number: EPA542R95003
Source: NCEPI
NTIS Number: PB95-182929

REMEDIATION CASE STUDIES: SOIL VAPOR EXTRACTION
EPA Number: EPA542R95004
Source: NCEPI
NTIS Number: PB95-182937

REMEDIATION CASE STUDIES: THERMAL DESORPTION, SOIL WASHING, AND IN SITU VITRIFICATION
EPA Number: EPA542R95005
Source: NCEPI
NTIS Number: PB95-182945

REPORT OF THE AGENCY TASK FORCE ON ENVIRONMENTAL REGULATORY MODELING: GUIDANCE, SUPPORT NEEDS, DRAFT CRITERIA AND CHARTER
EPA Number: EPA500R94001
Source: NCEPI
NTIS Number: N/A

REPORT ON STATE/TERRITORY NON-NPL HAZARDOUS WASTE SITE CLEANUP EFFORTS FOR THE PERIOD 1980-1992
EPA Number: EPA540R94001
Source: NTIS
NTIS Number: PB94-963402

REPORT TO CONGRESS ON CEMENT KILN DUST, EXECUTIVE SUMMARY
EPA Number: EPA530S94001
Source: NCEPI
NTIS Number: N/A

REPORT TO CONGRESS ON FLOW CONTROL AND MUNICIPAL SOLID WASTE
EPA Number: EPA530R95008
Source: NCEPI
NTIS Number: PB95-179263

REPORT TO CONGRESS ON FLOW CONTROL AND MUNICIPAL SOLID WASTE; EXECUTIVE SUMMARY
EPA Number: EPA530S95008
Source: NCEPI
NTIS Number: N/A

REPORT TO CONGRESS ON METAL RECOVERY, ENVIRONMENTAL REGULATION AND HAZARDOUS WASTE, EXECUTIVE SUMMARY
EPA Number: EPA530S93018
Source: NCEPI
NTIS Number: N/A

REPORT TO CONGRESS ON METAL RECOVERY, ENVIRONMENTAL REGULATION, AND HAZARDOUS WASTE
EPA Number: EPA530R93018
Source: NCEPI
NTIS Number: PB94-184850

REPORT TO CONGRESS ON SPECIAL WASTES FROM MINERAL PROCESSING SUMMARY AND FINDINGS
EPA Number: EPA530SW90070B
Source: NCEPI
NTIS Number: N/A

REPORT TO CONGRESS: A STUDY OF THE USE OF RECYCLED PAVING MATERIAL
EPA Number: EPA530R93013
Source: NCEPI
NTIS Number: N/A

REPORT TO CONGRESS: MANAGEMENT OF HAZARDOUS WASTES FROM EDUCATIONAL INSTITUTIONS, EXECUTIVE SUMMARY
EPA Number: EPA530SW89040A
Source: NCEPI
NTIS Number: PB89-187629

REPORT TO CONGRESS: MEDICAL WASTE MANAGEMENT IN THE UNITED STATES, 2ND INTERIM
EPA Number: EPA530SW90087A
Source: NTIS-OSW
NTIS Number: PB91-130187

REPORT TO CONGRESS: METHODS TO MANAGE AND CONTROL PLASTIC WASTES
EPA Number: EPA530SW89051
Source: NCEPI
NTIS Number: PB90-163106

REPORT TO CONGRESS: METHODS TO MANAGE AND CONTROL PLASTIC WASTES, EXECUTIVE SUMMARY
EPA Number: EPA530SW89051A
Source: NTIS-OSW
NTIS Number: PB90-163106

REPORT TO CONGRESS: MINIMIZATION OF HAZARDOUS WASTE, OCTOBER 1986
EPA Number: EPA530SW86041A
Source: NCEPI
NTIS Number: PB87-114351

REPORT TO CONGRESS: MINIMIZATION OF HAZARDOUS WASTE, OCTOBER 1986
EPA Number: EPA530SW86041
Source: NTIS-OSW
NTIS Number: PB87-114351

REPORT TO CONGRESS: RECOVERY AND RECYCLING OF PLASTICS FROM DURABLE GOODS
EPA Number: EPA530R95042
Source: NCEPI
NTIS Number: N/A

REPORT TO CONGRESS: SOLID WASTE DISPOSAL IN THE UNITED STATES, EXECUTIVE SUMMARY
EPA Number: EPA530SW88011A
Source: NCEPI
NTIS Number: N/A

REPORT TO HOUSE APPROPRIATIONS COMMITTEE ON THE LEAKING UNDERGROUND STORAGE TANKS PROGRAM {UST #53}
EPA Number: EPA510R93006
Source: NCEPI
NTIS Number: N/A

REPORT TO THE SENATE APPROPRIATIONS COMMITTEE: REGULATION OF WOOD PRESERVING WASTES
EPA Number: EPA530SW91058
Source: NTIS-OSW
NTIS Number: PB91-220301

REPORT TO THE SENATE APPROPRIATIONS COMMITTEE: REGULATION OF WOOD PRESERVING WASTES, EXECUTIVE SUMMARY
EPA Number: EPA530SW91058A
Source: NCEPI
NTIS Number: N/A

REPORT TO THE SENATE COMMITTEE ON APPROPRIATIONS REGARDING UNDERGROUND STORAGE TANK RESPONSIBILITY AND RELATED ISSUES {UST #98}
EPA Number: EPA510R92201
Source: NCEPI
NTIS Number: N/A

REPORTING ON MUNICIPAL SOLID WASTE: A LOCAL ISSUE
EPA Number: EPA530K93002
Source: NCEPI
NTIS Number: N/A

RESEARCH ABATEMENT OF LEAKS FROM UNDERGROUND STORAGE TANKS CONTAINING HAZARDOUS SUBSTANCES: DRAFT FINAL REPORT {UST #68}
EPA Number: EPA510R92801
Source: NCEPI
NTIS Number: N/A

REUSABLE NEWS, FALL 1990
EPA Number: EPA530SW90056
Source: NCEPI
NTIS Number: N/A

REUSABLE NEWS, FALL 1991
EPA Number: EPA530SW91022
Source: NCEPI
NTIS Number: N/A

REUSABLE NEWS, FALL 1992
EPA Number: EPA530N92005
Source: NCEPI
NTIS Number: N/A

REUSABLE NEWS, FALL 1994
EPA Number: EPA530N94007
Source: NCEPI
NTIS Number: N/A

REUSABLE NEWS, SPRING 1990
EPA Number: EPA530SW90039
Source: NCEPI
NTIS Number: N/A

REUSABLE NEWS, SPRING 1992
EPA Number: EPA530N92001
Source: NCEPI
NTIS Number: N/A

REUSABLE NEWS, SPRING 1995
EPA Number: EPA530N95003
Source: NCEPI
NTIS Number: N/A

REUSABLE NEWS, SPRING/SUMMER 1991
EPA Number: EPA530SW91021
Source: NCEPI
NTIS Number: N/A

REUSABLE NEWS, SUMMER 1990
EPA Number: EPA530SW90055
Source: NCEPI
NTIS Number: N/A

REUSABLE NEWS, SUMMER 1992
EPA Number: EPA530N92004
Source: NCEPI
NTIS Number: N/A

REUSABLE NEWS, SUMMER 1994
EPA Number: EPA530N94004
Source: NCEPI
NTIS Number: N/A

REUSABLE NEWS, SUMMER/FALL 1993
EPA Number: EPA530N93004
Source: NCEPI
NTIS Number: N/A

REUSABLE NEWS, SUMMER/FALL 1995
EPA Number: EPA530N95005
Source: NCEPI
NTIS Number: N/A

REUSABLE NEWS, WINTER 1990
EPA Number: EPA530SW90018
Source: NCEPI
NTIS Number: N/A

REUSABLE NEWS, WINTER 1991
EPA Number: EPA530SW91020
Source: NCEPI
NTIS Number: N/A

REUSABLE NEWS, WINTER 1992
EPA Number: EPA530SW91085
Source: NCEPI
NTIS Number: N/A

REUSABLE NEWS, WINTER 1994
EPA Number: EPA530N94001
Source: NCEPI
NTIS Number: N/A

REUSABLE NEWS, WINTER 1995
EPA Number: EPA530N95001
Source: NCEPI
NTIS Number: N/A

REUSABLE NEWS, WINTER/SPRING 1993
EPA Number: EPA530N93001
Source: NCEPI
NTIS Number: N/A

REUSABLE NEWS: APRIL/MAY 1996
EPA Number: EPA530N96006
Source: NCEPI
NTIS Number: N/A

REUSABLE NEWS: JANUARY/FEBRUARY 1996
EPA Number: EPA530N96003
Source: NCEPI
NTIS Number: N/A

REUSABLE NEWS: NOVEMBER/DECEMBER 1995
EPA Number: EPA530N96002
Source: NCEPI
NTIS Number: N/A

REUSABLE NEWS: SPRING 1994
EPA Number: EPA530N94003
Source: NCEPI
NTIS Number: N/A

REVIEW AND EVALUATION OF AREA SOURCE DISPERSION ALGORITHMS FOR EMISSION SOURCES AT SUPERFUND SITES, FINAL REPORT
EPA Number: EPA450489020
Source: NTIS
NTIS Number: PB90-142753

REVIEW OF EFFECTIVENESS OF STACTIC TANK TESTING (UST# 50A)
EPA Number: EPA510K92810
Source: NCEPI
NTIS Number: N/A

REVIEW OF EMERGENCY SYSTEMS REPORT TO CONGRESS SECTION 305 B, TITLE III, SUPERFUND AMENDMENTS AND REAUTHORIZATION ACT OF 1986
EPA Number: EPAOSWER305B
Source: EPCRA
NTIS Number: PB93-208155

REVIEW OF FEDERAL AUTHORITIES FOR HAZARDOUS MATERIALS ACCIDENT SAFETY: REPORT TO CONGRESS SECTION 112(R)(10) CLEAN AIR ACT AS AMENDED
EPA Number: EPA550R93002
Source: EPCRA
NTIS Number: N/A

REVIEW OF INDUSTRIAL WASTE EXCHANGES
EPA Number: EPA530K94003
Source: NCEPI
NTIS Number: N/A

REVISED IMPLEMENTATION STRATEGY FOR CITY OF CHICAGO VS EDF MUNICIPAL WASTE COMBUSTION ASH, SUPREME COURT DECISION, MEMORANDUM
EPA Number: EPA530F95013
Source: NCEPI
NTIS Number: N/A

RIDE THE WAVE OF THE FUTURE RECYCLE TODAY! STAMP OUT THE GARBAGE GREMLIN {POSTER}
EPA Number: EPA530SW90010
Source: NCEPI
NTIS Number: N/A

RISK ASSESSMENT GUIDANCE FOR SUPERFUND: VOLUME 1: HUMAN HEALTH EVALUATION MANUAL: PART B, DEVELOPMENT OF RISK-BASED PRELIMINARY REMEDIATION GOALS
EPA Number: EPA540R92003
Source: NTIS
NTIS Number: PB92-963333

RISK ASSESSMENT IN SUPERFUND: A PRIMER, 1ST EDITION, SEPTEMBER 1990
EPA Number: EPA540X91002
Source: NTIS
NTIS Number: PB91-214197

RISK BASED CORRECTIVE ACTION PROCESS (RBCA): INITIAL SITE ASSESSMENT {VIDEO}
EPA Number: EPA510V95001
Source: EMC
NTIS Number: N/A

RISK COMMUNICATION ABOUT CHEMICALS IN YOUR COMMUNITY: A MANUAL FOR LOCAL OFFICIALS
EPA Number: EPA230989066
Source: EPCRA
NTIS Number: PB93-208296

RISK-BASED DECISION MAKING: A NEW APPROACH TO UST CORRECTIVE ACTION {UST #137}
EPA Number: EPA510F95001
Source: NCEPI
NTIS Number: N/A

ROD ANNUAL REPORT, FY 1988
EPA Number: EPA540889006
Source: NTIS
NTIS Number: PB89-235212

ROD ANNUAL REPORT, FY 1989
EPA Number: EPA540890006
Source: NCEPI
NTIS Number: PB90-258584

ROD ANNUAL REPORT, FY 1990
EPA Number: EPA540891067
Source: NTIS
NTIS Number: PB91-921277

ROUNDTABLES ON HAZARDOUS WASTE MINIMIZATION AND COMBUSTION: EXECUTIVE SUMMARIES
EPA Number: EPA530R94041
Source: NCEPI
NTIS Number: N/A

RULES FOR HAZARDOUS WASTE TANK SYSTEMS
EPA Number: EPA530SW88004
Source: NCEPI
NTIS Number: N/A

SAFER DISPOSAL FOR SOLID WASTE: THE FEDERAL REGULATIONS FOR LANDFILLS
EPA Number: EPA530SW91092
Source: NCEPI
NTIS Number: N/A

SCHOOL RECYCLING PROGRAMS: A HANDBOOK FOR EDUCATORS
EPA Number: EPA530SW90023
Source: NCEPI
NTIS Number: N/A

SCOPER'S NOTES: AN RI/FS COSTING GUIDE: BRINGING IN A QUALITY RI/FS ON TIME AND WITHIN BUDGET
EPA Number: EPA540G90002
Source: NTIS
NTIS Number: PB90-258369

SEARCHING FOR AN HONEST TANK: A GUIDE TO UNDERGROUND STORAGE TANK FACILITY COMPLIANCE INSPECTIONS {COMPANION BOOKLET FOR VIDEO}
EPA Number: EPA510K92101
Source: NEIETC
NTIS Number: N/A

SEARCHING FOR AN HONEST TANK: A GUIDE TO UNDERGROUND STORAGE TANK FACILITY COMPLIANCE INSPECTIONS {VIDEO} {UST #76V}
EPA Number: EPA510V92101
Source: NEIETC
NTIS Number: N/A

SELECTED ALTERNATIVE AND INNOVATIVE TREATMENT TECHNOLOGIES FOR CORRECTIVE ACTION AND SITE REMEDIATION, {A BIBLIOGRAPHY OF EPA INFORMATION RESOURCES} WINTER UPDATE, JANUARY 1995
EPA Number: EPA542B95001
Source: NCEPI
NTIS Number: PB95-201653

SELECTED EPA PRODUCTS AND ASSISTANCE ON ALTERNATIVE CLEANUP TECHNOLOGIES (INCLUDES REMEDIATION GUIDANCE DOCUMENTS PRODUCED BY THE WISCONSIN DEPARTMENT OF NATURAL RESOURCES)
EPA Number: EPA510E94001
Source: NCEPI
NTIS Number: N/A

SETTING PRIORITIES FOR HAZARDOUS WASTE MINIMIZATION
EPA Number: EPA530R94015
Source: NCEPI
NTIS Number: N/A

SETTING PRIORITIES FOR HAZARDOUS WASTE MINIMIZATION: APPENDICES
EPA Number: EPA530R94015A
Source: NCEPI
NTIS Number: N/A

SITES FOR OUR SOLID WASTE: A GUIDEBOOK FOR EFFECTIVE PUBLIC INVOLVEMENT
EPA Number: EPA530SW90019
Source: NCEPI
NTIS Number: N/A

SITING OUR SOLID WASTE: MAKING PUBLIC INVOLVEMENT WORK {BROCHURE}
EPA Number: EPA530SW90020
Source: NCEPI
NTIS Number: N/A

SOIL VAPOR EXTRACTION (SVE) ENHANCEMENT TECHNOLOGY RESOURCE GUIDE
EPA Number: EPA542B95003
Source: NCEPI
NTIS Number: N/A

SOIL VAPOR EXTRACTION (SVE) TREATMENT TECHNOLOGY RESOURCE GUIDE
EPA Number: EPA542B94007
Source: NCEPI
NTIS Number: PB95-138681

SOIL VAPOR EXTRACTION VOC CONTROL TECHNOLOGY ASSESSMENT, FINAL REPORT
EPA Number: EPA450489017
Source: NTIS
NTIS Number: PB90-216995

SOIL-GAS SENSING FOR DETECTION AND MAPPING OF VOLATILE ORGANICS
EPA Number: EPA510K92701
Source: NGWA
NTIS Number: N/A

SOLID WASTE DILEMMA: AN AGENDA FOR ACTION
EPA Number: EPA530SW89019
Source: NCEPI
NTIS Number: PB89-187637

SOLID WASTE DISPOSAL ACT AS AMENDED BY THE HAZARDOUS AND SOLID WASTE AMENDMENTS OF 1984, THE SAFE DRINKING WATER ACT AMENDMENTS OF 1986, AND THE SUPERFUND AMENDMENTS AND
EPA Number: EPA530SW85022
Source: NCEPI
NTIS Number: N/A

SOLID WASTE RESOURCE GUIDE FOR NATIVE AMERICANS: WHERE TO FIND FUNDING AND TECHNICAL ASSISTANCE
EPA Number: EPA530K94002
Source: NCEPI
NTIS Number: N/A

SOLVING THE HAZARDOUS WASTE PROBLEM: EPA'S RCRA PROGRAM
EPA Number: EPA530SW86037
Source: NCEPI
NTIS Number: N/A

SOURCE REDUCTION BIBLIOGRAPHY
EPA Number: EPA530B95011
Source: NCEPI
NTIS Number: N/A

SPOTLIGHT ON WASTE PREVENTION: EPA'S PROGRAM TO REDUCE SOLID WASTE AT THE SOURCE
EPA Number: EPA530K95002
Source: NCEPI
NTIS Number: N/A

STANDARD TEST PROCEDURES FOR EVALUATING LEAK DETECTION METHODS: AUTOMATIC TANK GAUGING SYSTEMS {UST# 45A}
EPA Number: EPA530UST90006
Source: NCEPI
NTIS Number: PB90-224957

STANDARD TEST PROCEDURES FOR EVALUATING LEAK DETECTION METHODS: LIQUID-PHASE OUT-OF-TANK PRODUCT DETECTORS {UST# 45B}
EPA Number: EPA530UST90009
Source: NCEPI
NTIS Number: N/A

STANDARD TEST PROCEDURES FOR EVALUATING LEAK DETECTION METHODS: NONVOLUMETRIC TANK TIGHTNESS TESTING METHODS {UST #45C}
EPA Number: EPA530UST90005
Source: NCEPI
NTIS Number: PB90-265299

STANDARD TEST PROCEDURES FOR EVALUATING LEAK DETECTION METHODS: PIPELINE LEAK DETECTION SYSTEMS {UST #45D}
EPA Number: EPA530UST90010
Source: NCEPI
NTIS Number: PB91-113860

STANDARD TEST PROCEDURES FOR EVALUATING LEAK DETECTION METHODS: STATISTICAL INVENTORY RECONCILIATION METHODS {UST# 45E}
EPA Number: EPA530UST90007
Source: NCEPI
NTIS Number: PB90-260456

STANDARD TEST PROCEDURES FOR EVALUATING LEAK DETECTION METHODS: VAPOR-PHASE OUT-OF-TANK PRODUCT DETECTORS {UST# 45F}
EPA Number: EPA530UST90008
Source: NCEPI
NTIS Number: N/A

STANDARD TEST PROCEDURES FOR EVALUATING LEAK DETECTION METHODS: VOLUMETRIC TANK TIGHTNESS TESTING METHODS {INCLUDES RESULTS FORM} {UST #45G}
EPA Number: EPA530UST90004
Source: NCEPI
NTIS Number: PB90-221623

STATE AND TRIBAL PARTNERSHIPS TO PROMOTE JOBS THROUGH RECYCLING
EPA Number: EPA530K95009
Source: NCEPI
NTIS Number: N/A

STATE POLICIES CONCERNING THE USE OF INJECTANTS FOR IN-SITU GROUND WATER REMEDIATION
EPA Number: EPA542R96001
Source: NCEPI
NTIS Number: N/A

STATE PROGRAM ADVISORY, NUMBER 14
EPA Number: EPA530R95003
Source: NTIS-OSW
NTIS Number: PB95-170874

STATE PROGRAM ADVISORY, NUMBER 15
EPA Number: EPA530R95007
Source: NTIS-OSW
NTIS Number: PB95-191219

STATE PROGRAM APPROVAL HANDBOOK {UST #78}
EPA Number: EPA500B92004
Source: NCEPI
NTIS Number: N/A

STATE RECYCLING CONTACTS
EPA Number: EPA530F93017
Source: NCEPI
NTIS Number: N/A

STATE SCRAP TIRE PROGRAMS: A QUICK REFERENCE GUIDE
EPA Number: EPA530B93001
Source: NCEPI
NTIS Number: N/A

STATE UST PROGRAM GRANT GUIDANCE
EPA Number: EPAOSWER9630.9
Source: NCEPI
NTIS Number: N/A

STATE UST PROGRAM GRANT GUIDANCE
EPA Number: EPAOSWER9630.10
Source: NCEPI
NTIS Number: N/A

STATE-EPA STRATEGY FOR ENCOURAGING EARLY COMPLIANCE WITH UST UPGRADE, REPLACE, CLOSURE REQUIREMENTS {UST #73}
EPA Number: EPA510B95004
Source: NCEPI
NTIS Number: N/A

STATEMENT BY CAROL BROWNER, EPA ADMINISTRATOR, ON SOURCE REDUCTION AND HAZARDOUS WASTE
EPA Number: EPA530F93011
Source: NCEPI
NTIS Number: N/A

STATES' EFFORTS TO PROMOTE LEAD-ACID BATTERY RECYCLING
EPA Number: EPA530SW91029
Source: NCEPI
NTIS Number: PB92-119965

STATISTICAL TRAINING COURSE FOR GROUND-WATER MONITORING DATA ANALYSIS
EPA Number: EPA530R93003
Source: NCEPI
NTIS Number: N/A

STATUS REPORTS ON IN SITU REMEDIATION TECHNOLOGIES FOR GROUND WATER AND SOILS AT HAZARDOUS WASTE SITES: ALTERING CHEMICAL CONDITIONS
EPA Number: EPA542K94008
Source: NCEPI
NTIS Number: N/A

STRAIGHT TALK ON LEAK DETECTION WITH JOE THURSDAY, LEAK DETECTIVE {VIDEO} {UST #46V}
EPA Number: EPA510V92001
Source:
EMC
NTIS Number: N/A

STRAIGHT TALK ON TANKS {UST #49}
EPA Number: EPA510K95003
Source: NCEPI
NTIS Number: N/A

STRAIGHT TALK ON TANKS: COMMON QUESTIONS ON LEAK DETECTION; LD Q'S & A'S {UST# 90A}
EPA Number: EPA510K92007
Source: NCEPI
NTIS Number: N/A

STRATEGY FOR HAZARDOUS WASTE MINIMIZATION AND COMBUSTION
EPA Number: EPA530R94044
Source: NCEPI
NTIS Number: N/A

STRATEGY UPDATE: A NEWSLETTER ON EPA'S HAZARDOUS WASTE MINIMIZATION AND COMBUSTION ACTIVITIES
EPA Number: EPA530N94005
Source: NCEPI
NTIS Number: N/A

STRATEGY UPDATE: A NEWSLETTER ON EPA'S HAZARDOUS WASTE MINIMIZATION AND COMBUSTION ACTIVITIES
EPA Number: EPA530N96004
Source: NCEPI
NTIS Number: N/A

STRATEGY UPDATE: A NEWSLETTER ON EPA'S HAZARDOUS WASTE MINIMIZATION AND COMBUSTION ACTIVITIES, JANUARY 1995
EPA Number: EPA530N95002
Source: NCEPI
NTIS Number: N/A

STREAMLINED IMPLEMENTATION OF UST CORRECTIVE ACTION REQUIREMENTS
EPA Number: EPAOSWER9650.13
Source: NCEPI
NTIS Number: N/A

STREAMLINED IMPLEMENTATION: A NEW WAY TO LOOK AT UST CORRECTIVE ACTIONS {UST #94}
EPA Number: EPA510F93011
Source: NCEPI
NTIS Number: N/A

SUBSURFACE CONTAMINATION REFERENCE GUIDE {NOTE: SUBSURFACE REMEDIATION GUIDANCE TABLES 1, 2, AND 3 SHOULD BE ORDERED WITH THIS DOCUMENT}
EPA Number: EPA540290011
Source: NTIS
NTIS Number: PB91-921292

SUBSURFACE REMEDIATION GUIDANCE TABLES 1, 2, & 3 {NOTE: SUBSURFACE CONTAMINATION REFERENCE GUIDE SHOULD SHOULD BE ORDERED WITH THIS DOCUMENT}
EPA Number: EPA540290011SET
Source: NTIS
NTIS Number: N/A

SUCCESSFUL PRACTICES IN TITLE III IMPLEMENTATION: CHEMICAL EMERGENCY PREPAREDNESS AND PREVENTION ASSISTANCE BULLETIN: STATE OF OHIO, HAMILTON COUNTY, OHIO, WALLINGFORD, CT ...
EPA Number: EPAOSWER90006.3
Source: EPCRA
NTIS Number: PB93-205920

SUCCESSFUL PRACTICES IN TITLE III IMPLEMENTATION: CHEMICAL EMERGENCY PREPAREDNESS AND PREVENTION TECHNICAL ASSISTANCE BULLETIN
EPA Number: EPAOSWER90006.2
Source: EPCRA
NTIS Number: PB93-205912

SUCCESSFUL PRACTICES IN TITLE III IMPLEMENTATION: CHEMICAL EMERGENCY PREPAREDNESS AND PREVENTION TECHNICAL ASSISTANCE BULLETIN, NATRONA COUNTY, COLORADO, ERIE COUNTY, NEW YORK ...
EPA Number: EPAOSWER92006.1
Source: EPCRA
NTIS Number: N/A

SUCCESSFUL PRACTICES IN TITLE III IMPLEMENTATION: CHEMICAL EMERGENCY PREPAREDNESS AND PREVENTION TECHNICAL ASSISTANCE BULLETIN, NEW YORK, NEW YORK, EL PASO COUNTY, COLORADO,
EPA Number: EPAOSWER90006.4
Source: EPCRA
NTIS Number: N/A

SUCCESSFUL PRACTICES IN TITLE III IMPLEMENTATION: CHEMICAL EMERGENCY PREPAREDNESS AND PREVENTION TECHNICAL ASSISTANCE BULLETIN: CALHOUN COUNTY, AL, PAMPA, TX, STATE OF WISCONSIN
EPA Number: EPAOSWER89006.2
Source: EPCRA
NTIS Number: PB93-205946

SUCCESSFUL PRACTICES IN TITLE III IMPLEMENTATION: CHEMICAL EMERGENCY PREPAREDNESS AND PREVENTION TECHNICAL ASSISTANCE BULLETIN: CAMERON COUNTY, TX, BUCKS COUNTY, TX ...
EPA Number: EPAOSWER91006.1
Source: EPCRA
NTIS Number: PB93-130086

SUCCESSFUL PRACTICES IN TITLE III IMPLEMENTATION: CHEMICAL EMERGENCY PREPAREDNESS AND PREVENTION TECHNICAL ASSISTANCE BULLETIN: WOODBURY COUNTY, IA, STATE OF VIRGINIA, FAIRFAX COUNTY
EPA Number: EPAOSWER89006.3
Source: EPCRA
NTIS Number: PB93-226587

SUCCESSFUL PRACTICES IN TITLE III IMPLEMENTATION: CHERRY HILL, NEW JERSEY MANITOWOC COUNTY, WISCONSIN, GREENE COUNTY, MISSOURI, STATE OF HAWAII, ARAPAHOE COUNTY, COLORADO SUBJECT
EPA Number: EPAOSWER91006.2
Source: EPCRA
NTIS Number: PB93-126126

SUCCESSFUL PRACTICES IN TITLE III IMPLEMENTATION: STATE OF FLORIDA, DISTRICT 5 LEPC, FLORIDA, MONROE COUNTY, MICHIGAN, STATE OF ALASKA, SUBJECT INDEX
EPA Number: EPA550K93002
Source: EPCRA
NTIS Number: PB94-109626

SUGGESTED PROCEDURES FOR REVIEW OF STATE UNDERGROUND STORAGE TANK APPLICATIONS {UST# 105B}
EPA Number: EPA500B92005
Source: NCEPI
NTIS Number: N/A

SUMMARY OF COMMENTS ON THE PROPOSED PAPER PRODUCTS RECOVERED MATERIALS ADVISORY NOTICE (RMAN)
EPA Number: EPA530R96003
Source: NCEPI
NTIS Number: N/A

SUMMARY OF MARKETS FOR COMPOST
EPA Number: EPA530SW90073B
Source: NCEPI
NTIS Number: N/A

SUMMARY OF MARKETS FOR RECOVERED ALUMINUM
EPA Number: EPA530SW90072B
Source: NCEPI
NTIS Number: N/A

SUMMARY OF MARKETS FOR RECOVERED GLASS
EPA Number: EPA530SW90071B
Source: NCEPI
NTIS Number: N/A

SUMMARY OF MARKETS FOR SCRAP TIRES
EPA Number: EPA530SW90074B
Source: NCEPI
NTIS Number: N/A

SUMMARY OF OSW'S RCRA REGULATORY REFORM ANALYSIS; PRELIMINARY RESULTS
EPA Number: EPA530R95015
Source: NCEPI
NTIS Number: N/A

SUPERFUND {BLUE FOLDERS}
EPA Number: EPA920.5-500B
Source: NTIS
NTIS Number: N/A

SUPERFUND {WHITE FOLDERS}
EPA Number: EPA920.5-500A
Source: NTIS
NTIS Number: N/A

SUPERFUND ACCELERATED CLEANUP MODEL: SUMMARY OF REGIONAL PILOT PROJECTS
EPA Number: EPA540R94042
Source: NTIS
NTIS Number: PB94-963270

SUPERFUND ANALYTICAL METHODS FOR LOW CONCENTRATION WATER FOR INORGANICS ANALYSIS
EPA Number: EPA540R94092
Source: NTIS
NTIS Number: PB95-963517

SUPERFUND ANALYTICAL METHODS FOR LOW CONCENTRATION WATER FOR ORGANICS ANALYSIS
EPA Number: EPA540R94075
Source: NTIS
NTIS Number: PB95-963505

SUPERFUND CHEMICAL DATA MATRIX
EPA Number: EPA540R94009
Source: NTIS
NTIS Number: PB94-963506

SUPERFUND CHEMICAL DATA MATRIX: APPENDIX B TABLES
EPA Number: EPA540R94010
Source: NTIS
NTIS Number: PB94-963507

SUPERFUND COMMUNITY RELATIONS PROGRAM: A GUIDE TO EFFECTIVE PRESENTATIONS WITH VISUAL AIDS
EPA Number: EPA540G89001
Source: NTIS
NTIS Number: PB89-167985

SUPERFUND DELEGATIONS WORK GROUP: FINAL REPORT, AUGUST 1994
EPA Number: EPA540R94057
Source: NTIS
NTIS Number: PB94-963415

SUPERFUND DESK REFERENCE FOR MUNICIPALITIES
EPA Number: EPA540891013
Source: NTIS
NTIS Number: PB91-193409

SUPERFUND EMERGENCY RESPONSE ACTIONS: A SUMMARY OF FEDERALLY FUNDED REMOVALS: VOLUME 2
EPA Number: EPA540891011
Source: NTIS
NTIS Number: PB90-197328

SUPERFUND EMERGENCY RESPONSE ACTIONS: A SUMMARY OF FEDERALLY FUNDED REMOVALS: VOLUME 3
EPA Number: EPA540889005
Source: NTIS
NTIS Number: PB90-214354

SUPERFUND EMERGENCY RESPONSE ACTIONS: A SUMMARY OF FEDERALLY-FUNDED REMOVALS: VOLUME 1
EPA Number: EPA540891010
Source: NTIS
NTIS Number: PB90-197310

SUPERFUND EMERGENCY RESPONSE ACTIONS: SUMMARY OF FEDERALLY FUNDED REMOVALS: 4TH ANNUAL REPORT, FISCAL YEAR 1989
EPA Number: EPA540890014
Source: NTIS
NTIS Number: PB91-921260

SUPERFUND EMERGENCY RESPONSE ACTIONS: SUMMARY OF FEDERALLY-FUNDED REMOVALS: 5TH ANNUAL REPORT, FISCAL YEAR 1990
EPA Number: EPA540891093
Source: NTIS
NTIS Number: PB92-963403

SUPERFUND EMERGENCY RESPONSE PROGRAM: OVER A DECADE OF PROTECTING HUMAN HEALTH AND THE ENVIRONMENT
EPA Number: EPA540F94041
Source: NTIS
NTIS Number: N/A

SUPERFUND GROUND WATER ISSUE: CONTAMINANT TRANSPORT IN FRACTURED MEDIA: MODELS FOR DECISION MAKERS
EPA Number: EPA540489004
Source: NTIS
NTIS Number: PB90-268517

SUPERFUND PROGRAM: TEN YEARS OF PROGRESS
EPA Number: EPA540891003
Source: NTIS
NTIS Number: PB91-921286

SUPERFUND REMOVAL PROCEDURES: ACTION MEMORANDUM GUIDANCE
EPA Number: EPA540P90004
Source: NTIS
NTIS Number: PB90-274473

SUPERFUND REMOVAL PROCEDURES: GUIDANCE ON THE CONSIDERATION OF ARARS DURING REMOVAL ACTIONS
EPA Number: EPA540P91011
Source: NTIS
NTIS Number: PB92-963401

SUPERFUND TEAM AND MOTHER MOUSE
EPA Number: EPA540K92002
Source: NTIS
NTIS Number: N/A

SUPERFUND: EPA/ICMA SUPERFUND REVITALIZATION CONFERENCE, CHICAGO, ILLINOIS, NOVEMBER 12-13, 1992
EPA Number: EPA540R93055
Source: NTIS
NTIS Number: PB93-963274

SUPERFUND: FOCUSING ON THE NATION AT LARGE
EPA Number: EPA540890009
Source: NTIS
NTIS Number: PB91-921207

SUPERFUND: PROGRESS AT NATIONAL PRIORITY LIST SITES, ALABAMA, 1992 UPDATE
EPA Number: EPA540R93001
Source: NTIS
NTIS Number: PB93-963201

SUPERFUND: PROGRESS AT NATIONAL PRIORITY LIST SITES, ALASKA, 1992 UPDATE
EPA Number: EPA540R93002
Source: NTIS
NTIS Number: PB93-963202

SUPERFUND: PROGRESS AT NATIONAL PRIORITY LIST SITES, AMERICAN SAMOA, GUAM, THE COMMONWEALTH OF THE NORTHERN MARIANA ISLANDS, AND THE TRUST TERRITORY OF THE PACIFIC, 1992 UPDATE
EPA Number: EPA540R93049
Source: NTIS
NTIS Number: PB93-963203

SUPERFUND: PROGRESS AT NATIONAL PRIORITY LIST SITES, ARIZONA/NEVADA, 1992 UPDATE
EPA Number: EPA540R93003
Source: NTIS
NTIS Number: PB93-963204

SUPERFUND: PROGRESS AT NATIONAL PRIORITY LIST SITES, ARKANSAS, 1992 UPDATE
EPA Number: EPA540R93004
Source: NTIS
NTIS Number: PB93-963205

SUPERFUND: PROGRESS AT NATIONAL PRIORITY LIST SITES, CALIFORNIA/HAWAII, 1992 UPDATE
EPA Number: EPA540R93005
Source: NTIS
NTIS Number: PB93-963206

SUPERFUND: PROGRESS AT NATIONAL PRIORITY LIST SITES, COLORADO, 1992 UPDATE
EPA Number: EPA540R93006
Source: NTIS
NTIS Number: PB93-963207

SUPERFUND: PROGRESS AT NATIONAL PRIORITY LIST SITES, CONNECTICUT, 1992 UPDATE
EPA Number: EPA540R93007
Source: NTIS
NTIS Number: PB93-963208

SUPERFUND: PROGRESS AT NATIONAL PRIORITY LIST SITES, DELAWARE, 1992 UPDATE
EPA Number: EPA540R93008
Source: NTIS
NTIS Number: PB93-963209

SUPERFUND: PROGRESS AT NATIONAL PRIORITY LIST SITES, FLORIDA, 1992 UPDATE
EPA Number: EPA540R93009
Source: NTIS
NTIS Number: PB93-963210

SUPERFUND: PROGRESS AT NATIONAL PRIORITY LIST SITES, GEORGIA, 1992 UPDATE
EPA Number: EPA540R93010
Source: NTIS
NTIS Number: PB93-963211

SUPERFUND: PROGRESS AT NATIONAL PRIORITY LIST SITES, IDAHO, 1992 UPDATE
EPA Number: EPA540R93011
Source: NTIS
NTIS Number: PB93-963212

SUPERFUND: PROGRESS AT NATIONAL PRIORITY LIST SITES, ILLINOIS, 1992 UPDATE
EPA Number: EPA540R93012
Source: NTIS
NTIS Number: PB93-963213

SUPERFUND: PROGRESS AT NATIONAL PRIORITY LIST SITES, INDIANA, 1992 UPDATE
EPA Number: EPA540R93013
Source: NTIS
NTIS Number: PB93-963214

SUPERFUND: PROGRESS AT NATIONAL PRIORITY LIST SITES, IOWA, 1992 UPDATE
EPA Number: EPA540R93014
Source: NTIS
NTIS Number: PB93-963215

SUPERFUND: PROGRESS AT NATIONAL PRIORITY LIST SITES, KANSAS, 1992 UPDATE
EPA Number: EPA540R93015
Source: NTIS
NTIS Number: PB93-963216

SUPERFUND: PROGRESS AT NATIONAL PRIORITY LIST SITES, KENTUCKY, 1992 UPDATE
EPA Number: EPA540R93016
Source: NTIS
NTIS Number: PB93-963217

SUPERFUND: PROGRESS AT NATIONAL PRIORITY LIST SITES, LOUISIANA, 1992 UPDATE
EPA Number: EPA540R93017
Source: NTIS
NTIS Number: PB93-963218

SUPERFUND: PROGRESS AT NATIONAL PRIORITY LIST SITES, MAINE, 1992 UPDATE
EPA Number: EPA540R93018
Source: NTIS
NTIS Number: PB93-963219

SUPERFUND: PROGRESS AT NATIONAL PRIORITY LIST SITES, MARYLAND, 1992 UPDATE
EPA Number: EPA540R93019
Source: NTIS
NTIS Number: PB93-963220

SUPERFUND: PROGRESS AT NATIONAL PRIORITY LIST SITES, MASSACHUSETTS, 1992 UPDATE
EPA Number: EPA540R93020
Source: NTIS
NTIS Number: PB93-963221

SUPERFUND: PROGRESS AT NATIONAL PRIORITY LIST SITES, MICHIGAN, 1992 UPDATE
EPA Number: EPA540R93021
Source: NTIS
NTIS Number: PB93-963222

SUPERFUND: PROGRESS AT NATIONAL PRIORITY LIST SITES, MINNESOTA, 1992 UPDATE
EPA Number: EPA540R93022
Source: NTIS
NTIS Number: PB93-963223

SUPERFUND: PROGRESS AT NATIONAL PRIORITY LIST SITES, MISSISSIPPI, 1992 UPDATE
EPA Number: EPA540R93023
Source: NTIS
NTIS Number: PB93-963224

SUPERFUND: PROGRESS AT NATIONAL PRIORITY LIST SITES, MISSOURI, 1992 UPDATE
EPA Number: EPA540R93024
Source: NTIS
NTIS Number: PB93-963225

SUPERFUND: PROGRESS AT NATIONAL PRIORITY LIST SITES, MONTANA, 1992 UPDATE
EPA Number: EPA540R93025
Source: NTIS
NTIS Number: PB93-963226

SUPERFUND: PROGRESS AT NATIONAL PRIORITY LIST SITES, NEBRASKA, 1992 UPDATE
EPA Number: EPA540R93026
Source: NTIS
NTIS Number: PB93-963227

SUPERFUND: PROGRESS AT NATIONAL PRIORITY LIST SITES, NEW HAMPSHIRE, 1992 UPDATE
EPA Number: EPA540R93027
Source: NTIS
NTIS Number: PB93-963228

SUPERFUND: PROGRESS AT NATIONAL PRIORITY LIST SITES, NEW JERSEY, 1992 UPDATE
EPA Number: EPA540R93028
Source: NTIS
NTIS Number: PB93-963229

SUPERFUND: PROGRESS AT NATIONAL PRIORITY LIST SITES, NEW MEXICO, 1992 UPDATE
EPA Number: EPA540R93029
Source: NTIS
NTIS Number: PB93-963230

SUPERFUND: PROGRESS AT NATIONAL PRIORITY LIST SITES, NEW YORK, 1992 UPDATE
EPA Number: EPA540R93030
Source: NTIS
NTIS Number: PB93-963231

SUPERFUND: PROGRESS AT NATIONAL PRIORITY LIST SITES, NORTH CAROLINA, 1992 UPDATE
EPA Number: EPA540R93031
Source: NTIS
NTIS Number: PB93-963232

SUPERFUND: PROGRESS AT NATIONAL PRIORITY LIST SITES, NORTH/SOUTH DAKOTA, 1992 UPDATE
EPA Number: EPA540R93032
Source: NTIS
NTIS Number: PB93-963233

SUPERFUND: PROGRESS AT NATIONAL PRIORITY LIST SITES, OHIO, 1992 UPDATE
EPA Number: EPA540R93033
Source: NTIS
NTIS Number: PB93-963234

SUPERFUND: PROGRESS AT NATIONAL PRIORITY LIST SITES, OKLAHOMA, 1992 UPDATE
EPA Number: EPA540R93034
Source: NTIS
NTIS Number: PB93-963235

SUPERFUND: PROGRESS AT NATIONAL PRIORITY LIST SITES, OREGON, 1992 UPDATE
EPA Number: EPA540R93035
Source: NTIS
NTIS Number: PB93-963236

SUPERFUND: PROGRESS AT NATIONAL PRIORITY LIST SITES, PENNSYLVANIA, 1992 UPDATE
EPA Number: EPA540R93036
Source: NTIS
NTIS Number: PB93-963237

SUPERFUND: PROGRESS AT NATIONAL PRIORITY LIST SITES, PUERTO RICO AND THE VIRGIN ISLANDS, 1992 UPDATE
EPA Number: EPA540R93048
Source: NTIS
NTIS Number: PB93-963238

SUPERFUND: PROGRESS AT NATIONAL PRIORITY LIST SITES, RHODE ISLAND, 1992 UPDATE
EPA Number: EPA540R93037
Source: NTIS
NTIS Number: PB93-963239

SUPERFUND: PROGRESS AT NATIONAL PRIORITY LIST SITES, SOUTH CAROLINA, 1992 UPDATE
EPA Number: EPA540R93038
Source: NTIS
NTIS Number: PB93-963240

SUPERFUND: PROGRESS AT NATIONAL PRIORITY LIST SITES, TENNESSEE, 1992 UPDATE
EPA Number: EPA540R93039
Source: NTIS
NTIS Number: PB93-963241

SUPERFUND: PROGRESS AT NATIONAL PRIORITY LIST SITES, TEXAS, 1992 UPDATE
EPA Number: EPA540R93040
Source: NTIS
NTIS Number: PB93-963242

SUPERFUND: PROGRESS AT NATIONAL PRIORITY LIST SITES, UTAH, 1992 UPDATE
EPA Number: EPA540R93041
Source: NTIS
NTIS Number: PB93-963243

SUPERFUND: PROGRESS AT NATIONAL PRIORITY LIST SITES, VERMONT, 1992 UPDATE
EPA Number: EPA540R93042
Source: NTIS
NTIS Number: PB93-963244

SUPERFUND: PROGRESS AT NATIONAL PRIORITY LIST SITES, VIRGINIA, 1992 UPDATE
EPA Number: EPA540R93043
Source: NTIS
NTIS Number: PB93-963245

SUPERFUND: PROGRESS AT NATIONAL PRIORITY LIST SITES, WASHINGTON, 1992 UPDATE
EPA Number: EPA540R93044
Source: NTIS
NTIS Number: PB93-963246

SUPERFUND: PROGRESS AT NATIONAL PRIORITY LIST SITES, WEST VIRGINIA, 1992 UPDATE
EPA Number: EPA540R93045
Source: NTIS
NTIS Number: PB93-963247

SUPERFUND: PROGRESS AT NATIONAL PRIORITY LIST SITES, WISCONSIN, 1992 UPDATE
EPA Number: EPA540R93046
Source: NTIS
NTIS Number: PB93-963248

SUPERFUND: PROGRESS AT NATIONAL PRIORITY LIST SITES, WYOMING, 1992 UPDATE
EPA Number: EPA540R93047
Source: NTIS
NTIS Number: PB93-963249

SUPERFUND: REPORTING ON ENVIRONMENTAL PROGRESS
EPA Number: EPA540890010
Source: NTIS
NTIS Number: PB93-206209

SURFACTANT INJECTION FOR GROUND-WATER REMEDIATION: STATE REGULATORS' PERSPECTIVES AND EXPERIENCES
EPA Number: EPA542R95011
Source: NCEPI
NTIS Number: N/A

SURVEY OF HOUSEHOLD HAZARDOUS WASTES AND RELATED COLLECTION PROGRAMS
EPA Number: EPA530SW86038
Source: NTIS-OSW
NTIS Number: PB87-108072

SURVEY OF MATERIALS-HANDLING TECHNOLOGIES USED AT HAZARDOUS WASTE SITES. PROJECT SUMMARY
EPA Number: EPA540S291010
Source: NTIS
NTIS Number: N/A

SURVEY OF STATE PROGRAMS PERTAINING TO CONTAMINATED SOILS (UST# 70)
EPA Number: EPA510K92809
Source: NCEPI
NTIS Number: N/A

SYNOPSES OF FEDERAL DEMONSTRATIONS OF INNOVATIVE SITE REMEDIATION TECHNOLOGIES, 3RD EDITION
EPA Number: EPA542B93009
Source: NCEPI
NTIS Number: PB94-144565

TANK CLOSURE WITHOUT TEARS (VIDEO)
EPA Number: EPA510V92817
Source: NEIETC
NTIS Number: N/A

TANK CLOSURE WITHOUT TEARS: AN INSPECTOR SAFETY GUIDE; COMPANION BOOKLET FOR VIDEO
EPA Number: EPA510K92817
Source: NEIETC
NTIS Number: N/A

TANK CORROSION STUDY: FINAL REPORT (UST #42)
EPA Number: EPA510K92802
Source: NCEPI
NTIS Number: N/A

TANK ISSUES: DESIGN AND PLACEMENT OF FLOATING LIQUID MONITORING WELLS (UST #138)
EPA Number: EPA600990045
Source: NCEPI
NTIS Number: PB93-161149

TANK ISSUES: SITE CHARACTERIZATION FOR EXTERNAL LEAK MONITORING (UST #139)
EPA Number: EPA600990046
Source: NCEPI
NTIS Number: PB93-161156

TANK RACER: SOFTWARE THAT ESTIMATES CORRECTIVE ACTION COSTS AT UNDERGROUND STORAGE TANK SITES (INTRODUCTION FLYER) (UST #146)
EPA Number: EPA510F96001
Source: NCEPI
NTIS Number: N/A

TANK TALK: THE NEW NATIONAL RULES
EPA Number: EPA510F92102
Source: CP
NTIS Number: N/A

TECH TRENDS: APPLIED TECHNOLOGIES JOURNAL FOR SUPERFUND REMOVAL AND REMEDIAL ACTIONS AND RCRA CORRECTIVE ACTIONS, NUMBER 10, OCTOBER 1992
EPA Number: EPA542N92004
Source: NCEPI
NTIS Number: PB93-203958

TECH TRENDS: APPLIED TECHNOLOGIES JOURNAL FOR SUPERFUND REMOVAL AND REMEDIAL ACTIONS AND RCRA CORRECTIVE ACTIONS, NUMBER 11, JANUARY 1993
EPA Number: EPA542N93001
Source: NCEPI
NTIS Number: PB93-157626

TECH TRENDS: APPLIED TECHNOLOGIES JOURNAL FOR SUPERFUND REMOVAL AND REMEDIAL ACTIONS AND RCRA CORRECTIVE ACTIONS, NUMBER 8, MARCH 1992
EPA Number: EPA542N92001
Source: NCEPI
NTIS Number: PB92-221985

TECH TRENDS: APPLIED TECHNOLOGIES JOURNAL FOR SUPERFUND REMOVALS AND REMEDIAL ACTIONS AND RCRA CORRECTIVE ACTIONS, AUGUST 1993
EPA Number: EPA542N93007
Source: NCEPI
NTIS Number: N/A

TECH TRENDS: APPLIED TECHNOLOGIES JOURNAL FOR SUPERFUND REMOVALS AND REMEDIAL ACTIONS AND RCRA CORRECTIVE ACTIONS, DECEMBER 1993
EPA Number: EPA542N93010
Source: NCEPI
NTIS Number: PB94-149879

TECH TRENDS: APPLIED TECHNOLOGIES JOURNAL FOR SUPERFUND REMOVALS AND REMEDIAL ACTIONS AND RCRA CORRECTIVE ACTIONS, FEBRUARY 1994
EPA Number: EPA542N94001
Source: NCEPI
NTIS Number: PB94-184264

TECH TRENDS: APPLIED TECHNOLOGIES JOURNAL FOR SUPERFUND REMOVALS AND REMEDIAL ACTIONS AND RCRA CORRECTIVE ACTIONS, MAY 1993
EPA Number: EPA542N93005
Source: NCEPI
NTIS Number: PB93-223196

TECH TRENDS: APPLIED TECHNOLOGIES JOURNAL FOR SUPERFUND REMOVALS AND REMEDIAL ACTIONS AND RCRA CORRECTIVE ACTIONS, NUMBER 1, JULY 1990
EPA Number: EPA540M90008
Source: NCEPI
NTIS Number: N/A

TECH TRENDS: APPLIED TECHNOLOGIES JOURNAL FOR SUPERFUND REMOVALS AND REMEDIAL ACTIONS AND RCRA CORRECTIVE ACTIONS, NUMBER 3, DECEMBER 1990
EPA Number: EPA540M90010
Source: NCEPI
NTIS Number: PB93-206357

TECH TRENDS: APPLIED TECHNOLOGIES JOURNAL FOR SUPERFUND REMOVALS AND REMEDIAL ACTIONS AND RCRA CORRECTIVE ACTIONS, NUMBER 4, MARCH 1991
EPA Number: EPA540M91001
Source: NCEPI
NTIS Number: PB93-206365

TECH TRENDS: APPLIED TECHNOLOGIES JOURNAL FOR SUPERFUND REMOVALS AND REMEDIAL ACTIONS AND RCRA CORRECTIVE ACTIONS, NUMBER 5, MAY 1991
EPA Number: EPA540M91002
Source: NCEPI
NTIS Number: PB93-206373

TECH TRENDS: APPLIED TECHNOLOGIES JOURNAL FOR SUPERFUND REMOVALS AND REMEDIAL ACTIONS AND RCRA CORRECTIVE ACTIONS, NUMBER 6, AUGUST 1991
EPA Number: EPA540M91004
Source: NCEPI
NTIS Number: N/A

TECH TRENDS: APPLIED TECHNOLOGIES JOURNAL FOR SUPERFUND REMOVALS AND REMEDIAL ACTIONS AND RCRA CORRECTIVE ACTIONS, NUMBER 7, DECEMBER 1991
EPA Number: EPA540M91005
Source: NCEPI
NTIS Number: N/A

TECH TRENDS: APPLIED TECHNOLOGIES JOURNAL FOR SUPERFUND REMOVALS AND REMEDIAL ACTIONS AND RCRA CORRECTIVE ACTIONS, NUMBER 9, JUNE 1992
EPA Number: EPA542N92003
Source: NCEPI
NTIS Number: PB93-206381

TECH TRENDS: ISSUE NUMBER 22, NOVEMBER 1995
EPA Number: EPA542N95007
Source: NCEPI
NTIS Number: N/A

TECH TRENDS: SET OF BACK ISSUES {21 BACK ISSUES IN SET}
EPA Number: EPA542E95001
Source: NCEPI
NTIS Number: N/A

TECH TRENDS: THE APPLIED TECHNOLOGIES JOURNAL FOR SUPERFUND REMOVALS AND REMEDIAL ACTIONS AND RCRA CORRECTIVE ACTIONS, AUGUST 1994
EPA Number: EPA542N94006
Source: NCEPI
NTIS Number: PB95-138640

TECH TRENDS: THE APPLIED TECHNOLOGIES JOURNAL FOR SUPERFUND REMOVALS AND REMEDIAL ACTIONS AND RCRA CORRECTIVE ACTIONS, ISSUE NUMBER 20, JUNE 1995
EPA Number: EPA542N95003
Source: NCEPI
NTIS Number: PB95-239265

TECH TRENDS: THE APPLIED TECHNOLOGIES JOURNAL FOR SUPERFUND REMOVALS AND REMEDIAL ACTIONS AND RCRA CORRECTIVE ACTIONS, ISSUE NUMBER 21, AUGUST 1995
EPA Number: EPA542N95005
Source: NCEPI
NTIS Number: PB95-272795

TECH TRENDS: THE APPLIED TECHNOLOGIES JOURNAL FOR SUPERFUND REMOVALS AND REMEDIAL ACTIONS AND RCRA CORRECTIVE ACTIONS, MARCH 1995
EPA Number: EPA542N95001
Source: NCEPI
NTIS Number: PB95-201539

TECH TRENDS: THE APPLIED TECHNOLOGIES JOURNAL FOR SUPERFUND REMOVALS AND REMEDIAL ACTIONS AND RCRA CORRECTIVE ACTIONS, MAY 1994
EPA Number: EPA542N94004
Source: NCEPI
NTIS Number: N/A

TECH TRENDS: THE APPLIED TECHNOLOGIES JOURNAL FOR SUPERFUND REMOVALS AND REMEDIAL ACTIONS AND RCRA CORRECTIVE ACTIONS, NOVEMBER 1994
EPA Number: EPA542N94008
Source: NCEPI
NTIS Number: N/A

TECHNICAL BACKGROUND DOCUMENT FOR DRAFT SOIL SCREENING LEVEL GUIDANCE
EPA Number: EPA540R94018
Source: NTIS
NTIS Number: PB94-963503

TECHNICAL BACKGROUND DOCUMENT FOR SOIL SCREENING GUIDANCE: REVIEW DRAFT
EPA Number: EPA540R94106
Source: NTIS
NTIS Number: PB95-963532

TECHNICAL BULLETIN: REPORT OF A CONFERENCE ON RISK COMMUNICATION AND ENVIRONMENTAL MANAGEMENT
EPA Number: EPAOSWER89009
Source: EPCRA
NTIS Number: PB93-207330

TECHNICAL DOCUMENT: BACKGROUND DOCUMENT FOR NEPA REVIEWERS: NON-COAL MINING OPERATIONS
EPA Number: EPA530R95043
Source: NTIS-OSW
NTIS Number: PB96-109103

TECHNICAL GUIDANCE DOCUMENT: CONSTRUCTION QUALITY ASSURANCE FOR HAZARDOUS WASTE LAND DISPOSAL FACILITIES
EPA Number: EPA530SW86031
Source: NTIS-OSW
NTIS Number: PB87-132825

TECHNICAL GUIDANCE DOCUMENT: INSPECTION TECHNIQUES FOR THE FABRICATION OF GEO-MEMBRANE FIELD SEAMS
EPA Number: EPA530SW91051
Source: NTIS-OSW
NTIS Number: PB92-109057

TECHNICAL SUPPORT PROJECT: FIRST FIVE YEARS
EPA Number: EPA542F93009
Source: NCEPI
NTIS Number: N/A

TECHNICAL SUPPORT SERVICES FOR SUPERFUND SITE REMEDIATION: INTERIM DIRECTORY {SEE 540/8-90/011 FOR REVISION}
EPA Number: EPA540890001
Source: NTIS
NTIS Number: PB91-228353

TECHNICAL SUPPORT SERVICES FOR THE SUPERFUND SITE REMEDIATION: INTERIM DIRECTORY {REVISION OF 540/8-90/001}
EPA Number: EPA540890011
Source: NTIS
NTIS Number: PB91-921285

TECHNOLOGY EVALUATION REPORT: CF SYSTEMS ORGANICS EXTRACTION SYSTEM, NEW BEDFORD, MASSACHUSETTS, VOLUME 2
EPA Number: EPA540590002A
Source: NTIS
NTIS Number: PB90-186503

TEST METHODS FOR EVALUATING SOLID WASTE PHYSICAL/CHEMICAL METHODS, SW-846, 3RD EDITION, PROPOSED UPDATE 3
EPA Number: EPASW-846.3.3
Source: NCEPI
NTIS Number: PB95-255113

TEST METHODS FOR EVALUATING SOLID WASTE VOLUME 1A: LABORATORY MANUAL PHYSICAL/CHEMICAL METHODS {INCLUDE BINDER}
EPA Number: EPASW-846.1A
Source: NCEPI
NTIS Number: PB87-120291

TEST METHODS FOR EVALUATING SOLID WASTE VOLUME 1B: LABORATORY MANUAL PHYSICAL/CHEMICAL METHODS {INCLUDE BINDER}
EPA Number: EPASW-846.1B
Source: NCEPI
NTIS Number: PB88-239223

TEST METHODS FOR EVALUATING SOLID WASTE VOLUME 1C: LABORATORY MANUAL PHYSICAL/CHEMICAL METHODS {INCLUDE BINDER}
EPA Number: EPASW-846.1C
Source: NCEPI
NTIS Number: PB82-172156

TEST METHODS FOR EVALUATING SOLID WASTE VOLUME 2: FIELD MANUAL PHYSICAL/ CHEMICAL METHODS
EPA Number: EPASW-846.2
Source: NCEPI
NTIS Number: PB94-170313

TEST METHODS FOR EVALUATING SOLID WASTE, PHYSICAL/CHEMICAL METHODS, SW-846, 3RD EDITION, FINAL (PROMULGATED) UPDATES 2 AND 2A
EPA Number: EPASW-846.3.2
Source: NCEPI
NTIS Number: PB94-170321

TEST METHODS FOR EVALUATING SOLID WASTE, PHYSICAL/CHEMICAL METHODS, SW-846, 3RD EDITION, FINAL UPDATE 1 {UPDATE 2 AVAILABLE AS SW-846.3.2}
EPA Number: EPASW-846.3.1
Source: NCEPI
NTIS Number: PB89-148076

TEST METHODS FOR EVALUATING SOLID WASTE: PHYSICAL/CHEMICAL METHODS, 3RD EDITION UPDATE 2B
EPA Number: EPASW-846.3.2B
Source: NCEPI
NTIS Number: PB95-234480

TEXTILE MANUFACTURING
EPA Number: EPA530SW90027E
Source: NCEPI
NTIS Number: N/A

THIS COMPREHENSIVE NEW GUIDEBOOK FROM EPA CAN HELP YOUR COMMUNITY SOLVE ITS SOLID WASTE PROBLEMS, SEND FOR FREE COPY {LEAFLET}
EPA Number: EPA530SW89073
Source: NCEPI
NTIS Number: N/A

TISSUE MILLS WHICH USE POSTCONSUMER RECOVERED PAPER
EPA Number: EPA530B95008
Source: NCEPI
NTIS Number: N/A

TITLE III ON INDIAN LANDS: A GUIDE TO THE EMERGENCY PLANNING AND COMMUNITY RIGHT-TO-KNOW ACT
EPA Number: EPAOSWER92009
Source: EPCRA
NTIS Number: PB92-224740

TORT LIABILITY IN EMERGENCY PLANNING; TECHNICAL ASSISTANCE BULLETIN NUMBER 7, CHEMICAL EMERGENCY PREPAREDNESS AND PREVENTION
EPA Number: EPAOSWER89TORT
Source: EPCRA
NTIS Number: PB93-207355

TRACKING MEDICAL WASTES
EPA Number: EPA530SW89020
Source: NCEPI
NTIS Number: N/A

TRANSITION TASKS LIST
EPA Number: EPAOSWER9610.5-1
Source: NCEPI
NTIS Number: N/A

TRANSPORTATION PRODUCTS CONTAINING RECOVERED MATERIALS
EPA Number: EPA530B95006
Source: NCEPI
NTIS Number: N/A

TSCREEN: A MODEL FOR SCREENING TOXIC AIR POLLUTANT CONCENTRATIONS: USER'S GUIDE
EPA Number: EPA450490013
Source: NTIS
NTIS Number: PB91-141820

U.S. EPA REGION 7 INLAND AREA CONTINGENCY PLAN
EPA Number: EPA540R95021
Source: NTIS
NTIS Number: PB95-963226

UNDERGROUND HEATING OIL AND MOTOR FUEL TANKS EXEMPT FROM REGULATION UNDER SUBTITLE 1 OF THE RCRA: EXECUTIVE SUMMARY (UST #85A)
EPA Number: EPA510R92002
Source: NCEPI
NTIS Number: N/A

UNDERGROUND HEATING OIL AND MOTOR FUEL TANKS EXEMPT FROM REGULATION UNDER SUBTITLE I OF RCRA: BACKUP REPORT {UST #85B}
EPA Number: EPA510R92003
Source: NCEPI
NTIS Number: N/A

UNDERGROUND STORAGE TANKS: BUILDING STATE COMPLIANCE PROGRAMS {UST #79}
EPA Number: EPA530UST88003
Source: NCEPI
NTIS Number: N/A

UNDERGROUND STORAGE TANKS: IN YOUR OWN BACKYARD
EPA Number: EPA510V92803
Source: TZCOMM
NTIS Number: N/A

UNDERGROUND STORAGE TANKS: REST IN PEACE {VIDEO}
EPA Number: EPA501V92601
Source: TZCOMM
NTIS Number: N/A

UNDERSTANDING BIOREMEDIATION: GUIDEBOOK FOR CITIZENS
EPA Number: EPA540291002
Source: NTIS
NTIS Number: PB93-205870

UNDERSTANDING THE HAZARDOUS WASTE RULES: A HANDBOOK FOR SMALL BUSINESSES, 1996 UPDATE
EPA Number: EPA530K95001
Source: NCEPI
NTIS Number: N/A

UNIFORM HAZARDOUS WASTE MANIFEST INSTRUCTIONS
EPA Number: EPA530SW90027S
Source: NCEPI
NTIS Number: N/A

UNIT PRICING: PROVIDING AN INCENTIVE TO REDUCE MUNICIPAL SOLID WASTE
EPA Number: EPA530SW91005
Source: NCEPI
NTIS Number: N/A

UNIVERSAL WASTE RULE
EPA Number: EPA530F95025
Source: NCEPI
NTIS Number: N/A

UPDATED AND EXPANDED VERSION OF REMEDIATION TECHNOLOGIES SCREENING MATRIX AND REFERENCE GUIDE
EPA Number: EPA542F95002
Source: NCEPI
NTIS Number: N/A

US ENVIRONMENTAL PROTECTION AGENCY: SARA TITLE I SECTION 126: HEALTH AND SAFETY AUDIT GUIDELINES
EPA Number: EPA540G89010
Source: NTIS
NTIS Number: PB90-204157

USE OF RISK-BASED DECISION-MAKING IN UST CORRECTIVE ACTION PROGRAMS
EPA Number: EPAOSWER9610.17
Source: NCEPI
NTIS Number: N/A

USED DRY CELL BATTERIES: IS A COLLECTION PROGRAM RIGHT FOR YOUR COMMUNITY?
EPA Number: EPA530K92006
Source: NCEPI
NTIS Number: N/A

USED OIL RECYCLING, FALL 1990
EPA Number: EPA530SW90068
Source: NCEPI
NTIS Number: N/A

USED OIL RECYCLING, FALL 1991
EPA Number: EPA530SW91071
Source: NCEPI
NTIS Number: N/A

USED OIL RECYCLING, MARCH 1988 {BROCHURE}
EPA Number: EPA530SW88047
Source: NCEPI
NTIS Number: N/A

USED OIL RECYCLING, NOVEMBER 1988
EPA Number: EPA530SW89006
Source: NCEPI
NTIS Number: N/A

USED OIL RECYCLING: MARYLAND HOLDS USED OIL DISPOSAL AT BAY
EPA Number: EPA530N92002
Source: NCEPI
NTIS Number: N/A

USEPA CONTRACT LABORATORY PROGRAM: DRAFT STATEMENT OF WORK FOR QUICK TURNAROUND ANALYSIS
EPA Number: EPA540R94086
Source: NTIS
NTIS Number: PB95-963523

USEPA CONTRACT LABORATORY PROGRAM: NATIONAL FUNCTIONAL GUIDELINES FOR ORGANIC DATA REVIEW, MULTI-MEDIA, MULTI-CONCENTRATION (ILMO 1.0) AND LOW CONCENTRATION WATER (OLCO 1.0)
EPA Number: EPA540R94090
Source: NTIS
NTIS Number: PB95-963519

USEPA CONTRACT LABORATORY PROGRAM: NATIONAL FUNCTIONAL GUIDELINES FOR QUICK TURNAROUND METHOD DATA REVIEW, JULY 1994 {DRAFT}
EPA Number: EPA540R94024
Source: NTIS
NTIS Number: PB95-963535

USEPA CONTRACT LABORATORY PROGRAM: STATEMENT OF WORK FOR ANALYSIS OF AMBIENT AIR, JULY 1991, IAIR01.2
EPA Number: EPA540R95040
Source: NTIS
NTIS Number: PB95-963537

USEPA CONTRACT LABORATORY PROGRAM: STATEMENT OF WORK FOR ANALYSIS OF POLYCHLORINATED DIBENZO-P-DIOXINS (PCDD) AND POLYCHLORINATED DIBENZOFURANS (PCDF) MULTI-MEDIA,
EPA Number: EPA540R94089
Source: NTIS
NTIS Number: PB95-963520

USEPA CONTRACT LABORATORY PROGRAM: STATEMENT OF WORK FOR INORGANIC ANALYSIS; MULTI-MEDIA, HIGH-CONCENTRATION, IHCO 1.3
EPA Number: EPA540R94074
Source: NTIS
NTIS Number: PB95-963504

USEPA CONTRACT LABORATORY PROGRAM: STATEMENT OF WORK FOR INORGANICS ANALYSIS MULTI-MEDIA, MULTI-CONCENTRATION, SOW NO. 788
EPA Number: EPA540R94093
Source: NTIS
NTIS Number: PB95-963516

USEPA CONTRACT LABORATORY PROGRAM: STATEMENT OF WORK FOR INORGANICS ANALYSIS; MULTI-MEDIA, MULTI-CONCENTRATION, ILMO 1.0
EPA Number: EPA540R94094
Source: NTIS
NTIS Number: PB95-963515

USEPA CONTRACT LABORATORY PROGRAM: STATEMENT OF WORK FOR INORGANICS ANALYSIS; MULTI-MEDIA, MULTI-CONCENTRATION, ILMO 2.1
EPA Number: EPA540R94095
Source: NTIS
NTIS Number: PB95-963514

USEPA CONTRACT LABORATORY PROGRAM: STATEMENT OF WORK FOR INORGANICS ANALYSIS; MULTI-MEDIA, MULTI-CONCENTRATION, ILMO 3.0
EPA Number: EPA540R94076
Source: NTIS
NTIS Number: PB95-963506

USEPA CONTRACT LABORATORY PROGRAM: STATEMENT OF WORK FOR ORGANIC ANALYSIS, OLMO 3.1
EPA Number: EPA540R94073
Source: NTIS
NTIS Number: PB95-963503

USEPA CONTRACT LABORATORY PROGRAM: STATEMENT OF WORK FOR ORGANICS ANALYSIS; MULTI-MEDIA, MULTI-CONCENTRATION, OLMO 1.0
EPA Number: EPA540R94097
Source: NTIS
NTIS Number: PB95-963511

USEPA CONTRACT LABORATORY PROGRAM: STATEMENT OF WORK FOR ORGANICS ANALYSIS; MULTI-MEDIA, MULTI-CONCENTRATIONS, OLMO 1.0, INCLUDING REVISIONS OLMO 1.1 THROUGH OLMO 1.8
EPA Number: EPA540R94078
Source: NTIS
NTIS Number: PB95-963508

USEPA CONTRACT LABORATORY PROGRAM: VOLATILE ORGANICS ANALYSIS OF AMBIENT AIR IN CANISTERS, VCAAO 1.0
EPA Number: EPA540R94085
Source: NTIS
NTIS Number: PB95-963524

USER'S GUIDE FOR THE FUGITIVE DUST MODEL (FDM), FINAL REPORT
EPA Number: EPA910988202R
Source: NTIS
NTIS Number: PB88-236823

USERS GUIDE TO THE RPM SITE DATA {INCLUDES DISK}
EPA Number: EPA540R94041
Source: NTIS
NTIS Number: PB95-169751

USING BONDS TO CLOSE THE GAP: A GUIDE TO REVENUE OPTIONS FOR STATE FUND ADMINISTRATORS {UST #8}
EPA Number: EPA510B93010
Source: NCEPI
NTIS Number: N/A

UST PROGRAM FACTS: IMPLEMENTING FEDERAL REQUIREMENTS FOR UNDERGROUND STORAGE TANKS {UST #144}
EPA Number: EPA510B95011
Source: NCEPI
NTIS Number: N/A

UST PROGRAM FACTS: OVERVIEW OF THE UST PROGRAM
EPA Number: EPA510F94008
Source: NCEPI
NTIS Number: N/A

UST/LUST NATIONAL CONFERENCE, 8TH ANNUAL, CHICAGO, ILLINOIS, MARCH 11-13, 1996, SESSION HIGHLIGHTS {UST #148}
EPA Number: EPA510B96003
Source: NCEPI
NTIS Number: N/A

VARIABLE RATES IN SOLID WASTE: HANDBOOK FOR SOLID WASTE OFFICIALS: VOLUME 1, EXECUTIVE SUMMARY
EPA Number: EPA530SW90084A
Source: NCEPI
NTIS Number: N/A

VEHICLE MAINTENANCE
EPA Number: EPA530SW0101
Source: NTIS-OSW
NTIS Number: PB-240988

VEHICLE MAINTENANCE
EPA Number: EPA530SW90027A
Source: NCEPI
NTIS Number: N/A

VEHICULAR PRODUCTS CONTAINING RECOVERED MATERIALS
EPA Number: EPA530B95005
Source: NCEPI
NTIS Number: N/A

VENDOR FACTS BULLETIN: A DATABASE OF INNOVATIVE SITE CHARACTERIZATION TECHNOLOGIES AND VENDORS, VERSION 1.0
EPA Number: EPA542N95009
Source: NCEPI
NTIS Number: N/A

VENDOR FACTS: VERSION 1.0 DATABASE {2 DISK SET}
EPA Number: EPA542C96001
Source: NCEPI
NTIS Number: N/A

VENDOR INFORMATION FORM (VIF), VERSION 5.0
EPA Number: EPA542R96002
Source: NCEPI
NTIS Number: N/A

VISITT 4.0 BULLETIN: VENDOR INFORMATION SYSTEM FOR INNOVATIVE TREATMENT TECHNOLOGIES {INCLUDES ORDER FORM}
EPA Number: EPA542N95008
Source: NCEPI
NTIS Number: N/A

VISITT: VENDOR INFORMATION SYSTEM FOR INNOVATIVE TREATMENT TECHNOLOGIES, {VISITT VERSION 4.0, 3.5"- 2 DISK SET, JULY 1995}
EPA Number: EPA542C95001
Source: NCEPI
NTIS Number: N/A

VISITT: VENDOR INFORMATION SYSTEM FOR INNOVATIVE TREATMENT TECHNOLOGIES, USER'S MANUAL, VERSION 4.0 {INCLUDES ERRATA SHEET}
EPA Number: EPA542R95007
Source: NCEPI
NTIS Number: N/A

VOLUMETRIC TANK TESTING: AN OVERVIEW {UST #34B}
EPA Number: EPA625989009
Source: NCEPI
NTIS Number: PB89-205983

WASTE ANALYSIS AT FACILITIES THAT GENERATE, TREAT, STORE, AND DISPOSE OF HAZARDOUS WASTES; A GUIDANCE MANUAL
EPA Number: EPA530R94024
Source: NCEPI
NTIS Number: N/A

WASTE ANALYSIS GUIDANCE FOR FACILITIES WHICH BURN HAZARDOUS WASTE {DRAFT}
EPA Number: EPA530R94019
Source: NCEPI
NTIS Number: N/A

WASTE MINIMIZATION ENVIRONMENTAL QUALITY WITH ECONOMIC BENEFITS
EPA Number: EPA530SW90044
Source: NCEPI
NTIS Number: N/A

WASTE MINIMIZATION IN METAL PARTS CLEANING
EPA Number: EPA530SW89049
Source: NCEPI
NTIS Number: N/A

WASTE MINIMIZATION NATIONAL PLAN
EPA Number: EPA530F95026
Source: NCEPI
NTIS Number: N/A

WASTE PREVENTION PAYS OFF: COMPANIES CUT WASTE IN THE WORKPLACE
EPA Number: EPA530K92005
Source: NCEPI
NTIS Number: N/A

WASTE PREVENTION, RECYCLING, AND COMPOSTING OPTIONS: LESSONS FROM 30 COMMUNITIES {ERRATA SHEET INCLUDED}
EPA Number: EPA530R92015
Source: NCEPI
NTIS Number: N/A

WASTE PREVENTION: IT MAKES GOOD BUSINESS SENSE
EPA Number: EPA530F93008
Source: NCEPI
NTIS Number: N/A

WASTE PROGRAMS ENVIRONMENTAL JUSTICE ACCOMPLISHMENTS REPORT
EPA Number: EPA540R95057
Source: NTIS
NTIS Number: N/A

WASTEWIE TIP SHEET: BUYING OR MANUFACTURING RECYCLED PRODUCTS
EPA Number: EPA530F94005
Source: NCEPI
NTIS Number: N/A

WASTEWIE TIP SHEET: FACILITY WASTE ASSESSMENTS
EPA Number: EPA530F94006
Source: NCEPI
NTIS Number: N/A

WASTEWIE TIP SHEET: RECYCLING COLLECTION
EPA Number: EPA530F94004
Source: NCEPI
NTIS Number: N/A

WASTEWIE TIP SHEET: WASTE PREVENTION
EPA Number: EPA530F94003
Source: NCEPI
NTIS Number: N/A

WASTEWIE UPDATE: JANUARY 1996
EPA Number: EPA530N96001
Source: NCEPI
NTIS Number: N/A

WASTEWISE UPDATE: DECEMBER 1994
EPA Number: EPA530N94006
Source: NCEPI
NTIS Number: N/A

WASTEWISE UPDATE: ISSUE 3, SEPTEMBER 1995
EPA Number: EPA530N95006
Source: NCEPI
NTIS Number: N/A

WASTEWISE UPDATE: MAY 1995
EPA Number: EPA530N95004
Source: NCEPI
NTIS Number: N/A

WASTEWISE: EPA'S VOLUNTARY PROGRAM FOR REDUCING BUSINESS SOLID WASTE
EPA Number: EPA530F93018
Source: NCEPI
NTIS Number: N/A

WASTEWISE: FIRST-YEAR PROGRESS REPORT
EPA Number: EPA530R95044
Source: NCEPI
NTIS Number: N/A

WATER QUALITY IN OPEN PIT PRECIOUS METAL MINES
EPA Number: EPA530R95011
Source: NTIS-OSW
NTIS Number: PB95-191243

WATEWISE TIP SHEET: WATEWISE PROGRAM ROAD MAP
EPA Number: EPA530F94002
Source: NCEPI
NTIS Number: N/A

WHAT DO WE HAVE HERE? AN INSPECTOR'S GUIDE TO SITE ASSESSMENT AT TANK CLOSURE {VIDEO}
EPA Number: EPA510V92006
Source: NEIETC
NTIS Number: N/A

WHAT DO WE HAVE HERE? COMPANION BOOKLET TO THE NEIWPCC VIDEO: INSPECTORS GUIDE TO SITE ASSESSMENT AT TANK CLOSURE
EPA Number: EPA510K92006
Source: NEIETC
NTIS Number: N/A

WHEN ALL ELSE FAILS! ENFORCEMENT OF THE EMERGENCY PLANNING AND COMMUNITY RIGHT-TO-KNOW ACT A SELF HELP MANUAL FOR LOCAL EMERGENCY PLANNING COMMITTEES {FORMERLY OSWER89010}
EPA Number: EPA20S-0002
Source: EPCRA
NTIS Number: N/A

WHY ACCIDENTS OCCUR: INSIGHTS FROM THE ACCIDENTAL RELEASE INFORMATION PROGRAM
EPA Number: EPAOSWER89008.1
Source: EPCRA
NTIS Number: PB93-205953

WHY TEACH TRASH? {INSERT}
EPA Number: EPA530SW90005A
Source: NCEPI
NTIS Number: N/A

WHY WASTE A FLEET? JUST USE A SHEET! {POSTER}
EPA Number: EPA530H94001
Source: NCEPI
NTIS Number: N/A

WHY YOU NEED TO LEARN ABOUT HAZARDOUS SUBSTANCES
EPA Number: EPA550K91100
Source: NCEPI
NTIS Number: N/A

WINDOWS ON WASTE: RCRA & CERCLA SYSTEMS INVENTORY {3.5" DISK}
EPA Number: EPA500C94001
Source: NCEPI
NTIS Number: N/A

WOOD PRESERVING
EPA Number: EPA530SW90027F
Source: NCEPI
NTIS Number: N/A

WOOD PRESERVING
EPA Number: EPA530SW0104
Source: NTIS-OSW
NTIS Number: PB-244832

YARD WASTE COMPOSTING: A STUDY OF 8 PROGRAMS
EPA Number: EPA530SW89038
Source: NTIS-OSW
NTIS Number: PB90-163114

SECONDHAND SMOKE: WHAT YOU CAN DO ABOUT SECONDHAND SMOKE AS PARENTS, DECISIONMAKERS, AND BUILDING OCCUPANTS
EPA Number: EPA402F93004
Source: IAQINFO
NTIS Number: N/A

SECTION 319 SUCCESS STORIES: A CLOSE-UP LOOK AT THE NATIONAL NONPOINT SOURCE POLLUTION CONTROL PROGRAM
EPA Number: EPA841S94004
Source: NCEPI
NTIS Number: N/A

SECTION 319: NATIONAL MONITORING PROGRAM PROJECTS, 1994 SUMMARY REPORT
EPA Number: EPA841S94006
Source: NCEPI
NTIS Number: PB95-187977

SECURING OUR LEGACY: AN EPA PROGRESS REPORT 1989-1991
EPA Number: EPA175R92001
Source: NCEPI
NTIS Number: N/A

SEDIMENT CLASSIFICATION METHODS COMPENDIUM
EPA Number: EPA823R92006
Source: NCEPI
NTIS Number: N/A

SEDIMENT QUALITY CRITERIA FOR THE PROTECTION OF BENTHIC ORGANISMS: ACENAPHTHENE
EPA Number: EPA822R93013
Source: NCEPI
NTIS Number: PB95-176640

SEDIMENT QUALITY CRITERIA FOR THE PROTECTION OF BENTHIC ORGANISMS: DIELDRIN
EPA Number: EPA822R93015
Source: NCEPI
NTIS Number: PB95-176657

SEDIMENT QUALITY CRITERIA FOR THE PROTECTION OF BENTHIC ORGANISMS: ENDRIN
EPA Number: EPA822R93016
Source: NCEPI
NTIS Number: PB95-176673

SEDIMENT QUALITY CRITERIA FOR THE PROTECTION OF BENTHIC ORGANISMS: PHENANTHRENE
EPA Number: EPA822R93014
Source: NCEPI
NTIS Number: PB95-176681

SELECTED ALTERNATIVE AND INNOVATIVE TREATMENT TECHNOLOGIES FOR CORRECTIVE ACTION AND SITE REMEDIATION, {A BIBLIOGRAPHY OF EPA INFORMATION RESOURCES} WINTER UPDATE, JANUARY 1995
EPA Number: EPA542B95001
Source: NCEPI
NTIS Number: PB95-201653

SELECTED EPA PRODUCTS AND ASSISTANCE ON ALTERNATIVE CLEANUP TECHNOLOGIES (INCLUDES REMEDIATION GUIDANCE DOCUMENTS PRODUCED BY THE WISCONSIN DEPARTMENT OF NATURAL RESOURCES)
EPA Number: EPA510E94001
Source: NCEPI
NTIS Number: N/A

SELECTED SITES FOR CARBON MONOXIDE MONITORING
EPA Number: EPA450375077
Source: NTIS
NTIS Number: PB-249700 I

SELECTED SUMMARY OF CURRENT STATE RESPONSES TO CLIMATE CHANGE
EPA Number: EPA230R92009
Source: OPPE/CCD
NTIS Number: N/A

SELECTED TERMS AND ACRONYMS: OFFICE OF PESTICIDE PROGRAMS
EPA Number: EPA738B94002
Source: NCEPI
NTIS Number: PB94-187721

SELECTING PRIORITY NONPOINT SOURCE PROJECTS: YOU BETTER SHOP AROUND
EPA Number: EPA506289003
Source: NCEPI
NTIS Number: PB92-233063

SELECTING REMEDIATION TECHNIQUES FOR CONTAMINATED SEDIMENT
EPA Number: EPA823B93001
Source: NCEPI
NTIS Number: PB93-216273

SELECTION CRITERIA FOR MATHEMATICAL MODELS USED IN EXPOSURE ASSESSMENTS: ATMOSPHERIC DISPERSION MODELS
EPA Number: EPA600891038
Source: NCEPI
NTIS Number: PB94-114725

SELECTION CRITERIA FOR MATHEMATICAL MODELS USED IN EXPOSURE ASSESSMENTS: GROUND-WATER MODELS
EPA Number: EPA600888075
Source: NCEPI
NTIS Number: PB88-248752

SELECTION CRITERIA FOR MATHEMATICAL MODELS USED IN EXPOSURE ASSESSMENTS: SURFACE WATER MODELS
EPA Number: EPA600887042
Source: NCEPI
NTIS Number: PB88-139928

SELF-ASSESSMENT FOR SMALL PRIVATELY OWNED WATER SYSTEMS
EPA Number: EPA570989012
Source: NTIS
NTIS Number: PB91-129791

SELF-ASSESSMENT FOR SMALL PUBLICLY OWNED WATER SYSTEMS
EPA Number: EPA570989014
Source: NTIS
NTIS Number: PB91-129783

SEMINAR HANDOUT: WELLHEAD PROTECTION TECHNOLOGY TRANSFER AREA-WIDE WORKSHOP
EPA Number: EPA600K92016
Source: NCEPI
NTIS Number: N/A

SEMINAR HANDOUT: WELLHEAD PROTECTION TECHNOLOGY TRANSFER CENTERPIECE WORKSHOP
EPA Number: EPA600K92015
Source: NCEPI
NTIS Number: N/A

SEMINAR ON REGIONAL CONSIDERATIONS FOR DENSE NONAQUEOUS PHASE LIQUIDS AT HAZARDOUS WASTE SITES: IMPLEMENTATION AND ENFORCEMENT ISSUES (PRESENTATION SLIDE HARDCOPY)
EPA Number: EPA600K93004
Source: NCEPI
NTIS Number: N/A

SEMINAR ON TECHNOLOGIES FOR REMEDIATING SITES CONTAMINATED WITH EXPLOSIVE AND RADIOACTIVE WASTES
EPA Number: EPA625K93001
Source: NCEPI
NTIS Number: N/A

SEMINAR ON THE USE OF TREATABILITY GUIDELINES IN SITE REMEDIATION
EPA Number: EPA600K92003
Source: NCEPI
NTIS Number: N/A

SEMINAR ON THE USE OF TREATABILITY GUIDELINES IN SITE REMEDIATION - STABILIZATION/SOLIDIFICATION
EPA Number: EPA600K92003A
Source: NCEPI
NTIS Number: N/A

SEMINAR PUBLICATION: CONTROL OF BIOFILM GROWTH IN DRINKING WATER DISTRIBUTION SYSTEMS
EPA Number: EPA625R92001
Source: NCEPI
NTIS Number: N/A

SEMINAR PUBLICATION: CONTROL OF LEAD AND COPPER IN DRINKING WATER
EPA Number: EPA625R93001
Source: NCEPI
NTIS Number: PB94-121670

SEMINAR PUBLICATION: CORRECTIVE ACTION: TECHNOLOGIES AND APPLICATIONS
EPA Number: EPA625489020
Source: NCEPI
NTIS Number: N/A

SEMINAR PUBLICATION: DESIGN AND CONSTRUCTION OF RCRA/CERCLA FINAL COVERS
EPA Number: EPA625491025
Source: NCEPI
NTIS Number: N/A

SEMINAR PUBLICATION: DESIGN, OPERATION, AND CLOSURE OF MUNICIPAL SOLID WASTE LANDFILLS
EPA Number: EPA625R94008
Source: NCEPI
NTIS Number: N/A

SEMINAR PUBLICATION: MANAGING ENVIRONMENTAL PROBLEMS AT INACTIVE AND ABANDONED METALS MINE SITES
EPA Number: EPA625R95007
Source: NCEPI
NTIS Number: N/A

SEMINAR PUBLICATION: MEDICAL AND INSTITUTIONAL WASTE INCINERATION: REGULATIONS, MANAGEMENT, TECHNOLOGY, EMISSIONS AND OPERATIONS
EPA Number: EPA625491030
Source: NCEPI
NTIS Number: N/A

SEMINAR PUBLICATION: MEETING HAZARDOUS WASTE REQUIREMENTS FOR METAL FINISHERS
EPA Number: EPA625487018
Source: NCEPI
NTIS Number: N/A

SEMINAR PUBLICATION: NONPOINT SOURCE WATERSHED WORKSHOP
EPA Number: EPA625491027
Source: NCEPI
NTIS Number: PB92-137504

Office of Water (OW)

This office is responsible for Agency water quality activities, representing a coordinated effort to restore the Nation's waters. Functions include development of national programs, technical policies, and regulations relating to drinking water, water quality and ground water, and wetlands protection.

Internet access:
http://www.epa.gov/ow/owow/index/html
http://www.epa.gov/ow/ost/index.html
http://www.epa.gov/ow-owm.html

ABSTRACTS OF INDUSTRIAL NPDES PERMITS: 5TH EDITION, OCTOBER 1989
EPA Number: EPA0WEP89001
Source: NCEPI
NTIS Number: PB93-207827

ABSTRACTS OF TOXICITY REDUCTION EVALUATIONS
EPA Number: EPA833A89100
Source: NCEPI
NTIS Number: N/A

ACIDITY: WATER QUALITY STANDARDS CRITERIA SUMMARIES: A COMPILATION OF STATE/FEDERAL CRITERIA
EPA Number: EPA440588020
Source: NCEPI
NTIS Number: PB89-141527

ADMINISTRATION RECOMMENDATIONS FOR SAFE DRINKING WATER ACT REAUTHORIZATION
EPA Number: EPA810F93004
Source: NCEPI
NTIS Number: N/A

ADMINISTRATOR'S POINT/NONPOINT SOURCE TRADING INITIATIVE MEETING: A SUMMARY
EPA Number: EPA841S92001
Source: NCEPI
NTIS Number: N/A

AGRICULTURE AND THE ENVIRONMENT {FOLDER}
EPA Number: EPA840F93001
Source: NCEPI
NTIS Number: N/A

AGRICULTURE AND THE ENVIRONMENT: FOR FURTHER INFORMATION AND ASSISTANCE
EPA Number: EPA840F93001D
Source: NCEPI
NTIS Number: N/A

AGRICULTURE AND THE ENVIRONMENT: MANAGEMENT MEASURES FOR CONTROLLING COASTAL NONPOINT SOURCE POLLUTION
EPA Number: EPA840F93001C
Source: NCEPI
NTIS Number: N/A

AGRICULTURE AND THE ENVIRONMENT: OUR WATER RESOURCES AND WATERSHED PROTECTION
EPA Number: EPA840F93001A
Source: NCEPI
NTIS Number: N/A

AGRICULTURE AND THE ENVIRONMENT: THE PROBLEM OF NONPOINT SOURCE POLLUTION
EPA Number: EPA840F93001B
Source: NCEPI
NTIS Number: N/A

AGUA: EL RECURSO QUE SE USA & SE USA & SE USA PARA TODO! {WATER: THE RESOURCE THAT GETS USED & USED & USED FOR EVERYTHING!, {BLACK AND WHITE POSTER} {SPANISH}
EPA Number: EPA855H96005
Source: NCEPI
NTIS Number: N/A

AGUA: EL RECURSO QUE SE USA & SE USA & SE USA PARA TODO! {WATER: THE RESOURCE THAT GETS USED & USED & USED FOR EVERYTHING!, {GRADE SCHOOL POSTER} {SPANISH}
EPA Number: EPA855H96004
Source: NCEPI
NTIS Number: N/A

ALLOCATED IMPACT ZONES FOR AREAS OF NON-COMPLIANCE
EPA Number: EPA823R95003
Source: NCEPI
NTIS Number: N/A

ALTERNATIVE TECHNOLOGY: METHANE RECOVERY, AN ENERGY RESOURCE
EPA Number: EPA832R83100
Source: NCEPI
NTIS Number: N/A

ALUMINUM, COPPER, AND NONFERROUS METALS FORMING AND METAL POWDERS PRETREATMENT STANDARDS: A GUIDANCE MANUAL
EPA Number: EPA800B89001
Source: NCEPI
NTIS Number: PB91-145441

AMBIENT AQUATIC LIFE WATER QUALITY CRITERIA FOR 2, 4, 5-TRICHLOROPHENOL
EPA Number: EPA822R87100
Source: NCEPI
NTIS Number: N/A

AMBIENT AQUATIC LIFE WATER QUALITY CRITERIA FOR 2, 4-DIMETHYLPHENOL, DRAFT
EPA Number: EPA822R93025
Source: NCEPI
NTIS Number: PB94-118551

AMBIENT AQUATIC LIFE WATER QUALITY CRITERIA FOR ANILINE, DRAFT
EPA Number: EPA822R93024
Source: NCEPI
NTIS Number: PB94-118536

AMBIENT AQUATIC LIFE WATER QUALITY CRITERIA FOR PHENANTHRENE, DRAFT
EPA Number: EPA822R88100
Source: NCEPI
NTIS Number: PB93-167062

AMBIENT AQUATIC LIFE WATER QUALITY CRITERIA FOR TRIBUTYLTIN
EPA Number: EPA822R91100
Source: NCEPI
NTIS Number: PB93-167047

AMBIENT AQUATIC LIFE: WATER QUALITY CRITERIA FOR ANTIMONY (III)
EPA Number: EPA440588093
Source: NCEPI
NTIS Number: PB93-202778

AMBIENT AQUATIC LIFE: WATER QUALITY CRITERIA FOR DI-2-ETHYLHEXYL PHTHALATE
EPA Number: EPA440587013
Source: NCEPI
NTIS Number: PB93-202752

AMBIENT AQUATIC LIFE: WATER QUALITY CRITERIA FOR HEXACHLOROBENZENE
EPA Number: EPA440588092
Source: NCEPI
NTIS Number: PB93-202760

AMBIENT AQUATIC LIFE: WATER QUALITY CRITERIA FOR SILVER
EPA Number: EPA440587011
Source: NCEPI
NTIS Number: PB93-202604

AMBIENT WATER QUALITY CRITERIA FOR 2,4-DICHIOROPHENOL
EPA Number: EPA440580042
Source: NCEPI
NTIS Number: PB81-117533

AMBIENT WATER QUALITY CRITERIA FOR 2,4-DIMETHYLPHENOL
EPA Number: EPA440580044
Source: NTIS
NTIS Number: PB81-117558

AMBIENT WATER QUALITY CRITERIA FOR 2-CHLOROPHENOL
EPA Number: EPA440580034
Source: NTIS
NTIS Number: PB81-117459

AMBIENT WATER QUALITY CRITERIA FOR ACENAPHTHENE
EPA Number: EPA440580015
Source: NCEPI
NTIS Number: PB81-117269

AMBIENT WATER QUALITY CRITERIA FOR ACROLEIN
EPA Number: EPA440580016
Source: NCEPI
NTIS Number: PB81-117277

AMBIENT WATER QUALITY CRITERIA FOR ACRYLONITRILE
EPA Number: EPA440580017
Source: NCEPI
NTIS Number: PB81-117277

AMBIENT WATER QUALITY CRITERIA FOR ALDRIN/DIELDRIN
EPA Number: EPA440580019
Source: NCEPI
NTIS Number: PB81-117301

AMBIENT WATER QUALITY CRITERIA FOR AMMONIA
EPA Number: EPA440585001
Source: NCEPI
NTIS Number: PB85-227114

AMBIENT WATER QUALITY CRITERIA FOR AMMONIA: SALTWATER, 1989
EPA Number: EPA440588004
Source: NCEPI
NTIS Number: PB89-195242

AMBIENT WATER QUALITY CRITERIA FOR ANTIMONY
EPA Number: EPA440580020
Source: NCEPI
NTIS Number: PB81-117319

AMBIENT WATER QUALITY CRITERIA FOR ARSENIC
EPA Number: EPA440580021
Source: NCEPI
NTIS Number: PB81-117327

AMBIENT WATER QUALITY CRITERIA FOR ARSENIC: 1984
EPA Number: EPA440584033
Source: NCEPI
NTIS Number: PB85-227445

AMBIENT WATER QUALITY CRITERIA FOR ASBESTOS
EPA Number: EPA440580022
Source: NCEPI
NTIS Number: PB81-117335

AMBIENT WATER QUALITY CRITERIA FOR BACTERIA: 1986
EPA Number: EPA440584002
Source: NCEPI
NTIS Number: PB86-158045

AMBIENT WATER QUALITY CRITERIA FOR BENZENE
EPA Number: EPA440580018
Source: NCEPI
NTIS Number: PB81-117293

AMBIENT WATER QUALITY CRITERIA FOR BENZIDINE
EPA Number: EPA440580023
Source: NTIS
NTIS Number: PB81-117343

AMBIENT WATER QUALITY CRITERIA FOR BERYLLIUM
EPA Number: EPA440580024
Source: NCEPI
NTIS Number: PB81-117350

AMBIENT WATER QUALITY CRITERIA FOR CADMIUM
EPA Number: EPA440580025
Source: NCEPI
NTIS Number: PB81-117368

AMBIENT WATER QUALITY CRITERIA FOR CARBON TETRACHLORIDE
EPA Number: EPA440580026
Source: NTIS
NTIS Number: PB81-117370

AMBIENT WATER QUALITY CRITERIA FOR CHLORDANE
EPA Number: EPA440580027
Source: NTIS
NTIS Number: PB81-117384

AMBIENT WATER QUALITY CRITERIA FOR CHLORIDE: 1988
EPA Number: EPA440588001
Source: NCEPI
NTIS Number: PB88-175047

AMBIENT WATER QUALITY CRITERIA FOR CHLORINATED BENZENES
EPA Number: EPA440580028
Source: NTIS
NTIS Number: PB81-117392

AMBIENT WATER QUALITY CRITERIA FOR CHLORINATED ETHANES
EPA Number: EPA440580029
Source: NTIS
NTIS Number: PB81-117400

AMBIENT WATER QUALITY CRITERIA FOR CHLORINATED NAPHTHALENE
EPA Number: EPA440580031
Source: NTIS
NTIS Number: PB81-117426

AMBIENT WATER QUALITY CRITERIA FOR CHLORINATED PHENOLS
EPA Number: EPA440580032
Source: NTIS
NTIS Number: PB81-117434

AMBIENT WATER QUALITY CRITERIA FOR CHLOROALKYL ETHERS
EPA Number: EPA440580030
Source: NTIS
NTIS Number: PB81-117418

AMBIENT WATER QUALITY CRITERIA FOR CHLOROFORM
EPA Number: EPA440580033
Source: NTIS
NTIS Number: PB81-117442

AMBIENT WATER QUALITY CRITERIA FOR CHROMIUM
EPA Number: EPA440580035
Source: NTIS
NTIS Number: PB81-117467

AMBIENT WATER QUALITY CRITERIA FOR CYANIDES
EPA Number: EPA440580037
Source: NTIS
NTIS Number: PB81-117483

AMBIENT WATER QUALITY CRITERIA FOR DDT
EPA Number: EPA440580038
Source: NTIS
NTIS Number: PB81-117491

AMBIENT WATER QUALITY CRITERIA FOR DICHLOROBENZENES
EPA Number: EPA440580039
Source: NTIS
NTIS Number: PB81-117509

AMBIENT WATER QUALITY CRITERIA FOR DICHLOROBENZIDINE
EPA Number: EPA440580040
Source: NTIS
NTIS Number: PB81-117517

AMBIENT WATER QUALITY CRITERIA FOR DICHLOROETHYLENES
EPA Number: EPA440580041
Source: NTIS
NTIS Number: PB81-117525

AMBIENT WATER QUALITY CRITERIA FOR DICHLOROPROPANE AND DICHLOROPROPENE
EPA Number: EPA440580043
Source: NTIS
NTIS Number: PB81-117541

AMBIENT WATER QUALITY CRITERIA FOR DINITROTOLUENE
EPA Number: EPA440580045
Source: NTIS
NTIS Number: PB81-117566

AMBIENT WATER QUALITY CRITERIA FOR DIPHENYLHYDRAZINE
EPA Number: EPA440580062
Source: NTIS
NTIS Number: PB81-117731

AMBIENT WATER QUALITY CRITERIA FOR ENDOSULFAN
EPA Number: EPA440580046
Source: NTIS
NTIS Number: PB81-117574

AMBIENT WATER QUALITY CRITERIA FOR ENDRIN
EPA Number: EPA440580047
Source: NTIS
NTIS Number: PB81-117582

AMBIENT WATER QUALITY CRITERIA FOR ETHYLBENZENE
EPA Number: EPA440580048
Source: NCEPI
NTIS Number: N/A

AMBIENT WATER QUALITY CRITERIA FOR FLUORANTHENE
EPA Number: EPA440580049
Source: NTIS
NTIS Number: PB81-117608

AMBIENT WATER QUALITY CRITERIA FOR HALOETHERS
EPA Number: EPA440580050
Source: NTIS
NTIS Number: PB81-117616

AMBIENT WATER QUALITY CRITERIA FOR HALOMETHANES
EPA Number: EPA440580051
Source: NTIS
NTIS Number: PB81-117624

AMBIENT WATER QUALITY CRITERIA FOR HEPTACHLOR
EPA Number: EPA440480052
Source: NTIS
NTIS Number: PB81-117632

AMBIENT WATER QUALITY CRITERIA FOR HEXACHLOROBUTADIENE
EPA Number: EPA440580053
Source: NTIS
NTIS Number: PB81-117640

AMBIENT WATER QUALITY CRITERIA FOR HEXACHLOROCYCHEXANE
EPA Number: EPA440580054
Source: NTIS
NTIS Number: PB81-117657

AMBIENT WATER QUALITY CRITERIA FOR HEXACHLOROCYCLOPENTADIENE
EPA Number: EPA440580055
Source: NTIS
NTIS Number: PB81-117665

AMBIENT WATER QUALITY CRITERIA FOR ISOPHORONE
EPA Number: EPA440580056
Source: NTIS
NTIS Number: PB81-117673

AMBIENT WATER QUALITY CRITERIA FOR LEAD
EPA Number: EPA440580057
Source: NTIS
NTIS Number: PB81-117681

AMBIENT WATER QUALITY CRITERIA FOR NAPHTHALENE
EPA Number: EPA440580059
Source: NTIS
NTIS Number: PB81-117707

AMBIENT WATER QUALITY CRITERIA FOR NITROBENZENE
EPA Number: EPA440580061
Source: NTIS
NTIS Number: PB81-117723

AMBIENT WATER QUALITY CRITERIA FOR NITROPHENOLS
EPA Number: EPA440580063
Source: NTIS
NTIS Number: PB81-117749

AMBIENT WATER QUALITY CRITERIA FOR NITROSAMINES
EPA Number: EPA440580064
Source: NTIS
NTIS Number: PB81-117756

AMBIENT WATER QUALITY CRITERIA FOR PHTHALATE ESTERS
EPA Number: EPA440580067
Source: NTIS
NTIS Number: PB81-117780

AMBIENT WATER QUALITY CRITERIA FOR POLYCHLORINATED BIPHENYLS
EPA Number: EPA440580068
Source: NCEPI
NTIS Number: PB81-117798

AMBIENT WATER QUALITY CRITERIA FOR POLYNUCLEAR AROMATIC HYDROCARBONS
EPA Number: EPA440580069
Source: NTIS
NTIS Number: PB81-117806

AMBIENT WATER QUALITY CRITERIA FOR SELENIUM
EPA Number: EPA440580070
Source: NTIS
NTIS Number: PB81-117814

AMBIENT WATER QUALITY CRITERIA FOR SILVER
EPA Number: EPA440580071
Source: NTIS
NTIS Number: PB81-117822

AMBIENT WATER QUALITY CRITERIA FOR TETRACHLOROETHYLENE
EPA Number: EPA440580073
Source: NTIS
NTIS Number: PB81-117830

AMBIENT WATER QUALITY CRITERIA FOR THALLIUM
EPA Number: EPA440580074
Source: NTIS
NTIS Number: PB81-117848

AMBIENT WATER QUALITY CRITERIA FOR TOLUENE
EPA Number: EPA440580075
Source: NTIS
NTIS Number: PB81-117855

AMBIENT WATER QUALITY CRITERIA FOR TOXAPHENE, 1986
EPA Number: EPA440586006
Source: NTIS
NTIS Number: PB87-105375

AMBIENT WATER QUALITY CRITERIA FOR TRICHLOROETHYLENE
EPA Number: EPA440580077
Source: NTIS
NTIS Number: PB81-117871

AMBIENT WATER QUALITY CRITERIA FOR VINYL CHLORIDE
EPA Number: EPA440580078
Source: NTIS
NTIS Number: PB81-117889

AMBIENT WATER QUALITY CRITERIA FOR ZINC
EPA Number: EPA440580079
Source: NTIS
NTIS Number: PB81-117897

AMBIENT WATER QUALITY CRITERIA FOR ZINC, 1987
EPA Number: EPA440587003
Source: NTIS
NTIS Number: PB87-153581

AMBIENT WATER QUALITY FOR DISSOLVED OXYGEN
EPA Number: EPA440586003
Source: NCEPI
NTIS Number: PB86-208253

AMENDED SECTION 301(H) TECHNICAL SUPPORT DOCUMENT
EPA Number: EPA842B94007
Source: NCEPI
NTIS Number: PB95-145199

AMERICA'S WATER RESOURCES: PROTECT THEM, CONSERVE THEM, AND USE THEM WISELY. 1992; THE YEAR OF CLEAN WATER {POSTER}
EPA Number: EPA820H92001
Source: NCEPI
NTIS Number: N/A

AMERICA'S WETLANDS: OUR VITAL LINK BETWEEN LAND AND WATER
EPA Number: EPA170OPA87016
Source: WPH
NTIS Number: PB93-206399

AMERICAN WETLANDS: PROTECTING AMERICA'S WETLANDS: A FAIR, FLEXIBLE, AND EFFECTIVE APPROACH (PRESIDENT CLINTON'S PRESS PACKAGE, AUGUST 24, 1993)
EPA Number: EPA843E93001
Source: WPH
NTIS Number: N/A

ANAEROBIC SLUDGE DIGESTION: OPERATIONS MANUAL
EPA Number: EPA430976001
Source: NCEPI
NTIS Number: PB-250129

ANALYSIS OF POTENTIAL TRADE-OFFS IN REGULATION OF DISINFECTION BY-PRODUCTS
EPA Number: EPA811R92008
Source: NCEPI
NTIS Number: N/A

ANALYSIS OF POTENTIAL TRADE-OFFS IN REGULATION OF DISINFECTION BY-PRODUCTS: EXHIBITS AND APPENDIX MATERIAL
EPA Number: EPA811R92007
Source: NCEPI
NTIS Number: N/A

ANALYTICAL METHOD FOR DETERMINATION OF ACID VOLATILE SULFIDE IN SEDIMENT, DRAFT
EPA Number: EPA821R91100
Source: NCEPI
NTIS Number: PB93-155901

ANALYTICAL METHODS FOR THE DETERMINATION OF POLLUTANTS IN PULP AND PAPER INDUSTRY WASTEWATER
EPA Number: EPA821R93017
Source: NCEPI
NTIS Number: PB94-107059

ANGLER ATTITUDES AND BEHAVIOR ASSOCIATED WITH OHIO RIVER HEALTH ADVISORIES
EPA Number: EPA820R93900
Source: NCEPI
NTIS Number: N/A

ANNOUNCEMENT OF GRANT AVAILABILITY: WETLANDS PROGRAM FY94 GRANT GUIDANCE
EPA Number: EPA843K93001
Source: WPH
NTIS Number: N/A

ANOTHER LOOK: NATIONAL SURVEY OF PESTICIDES IN DRINKING WATER WELLS, PHASE 2 REPORT
EPA Number: EPA570991020
Source: NCEPI
NTIS Number: PB92-120831

ANTIDEGRADATION: WATER QUALITY STANDARDS CRITERIA SUMMARIES: A COMPILATION OF STATE/FEDERAL CRITERIA
EPA Number: EPA440588028
NTIS Number: PB89-141600
Source: NCEPI

APPLICABILITY OF WELLHEAD PROTECTION AREA DELINEATION TO DOMESTIC WELLS: A CASE STUDY
EPA Number: EPA813B95007
Source: NCEPI
NTIS Number: N/A

APPLICATION OF DYE-TRACING TECHNIQUES FOR DETERMINING SOLUTE-TRANSPORT CHARACTERISTICS OF GROUND WATER IN KARST TERRANES
EPA Number: EPA904688001
Source: NTIS
NTIS Number: PB92-231356

ARSENIC: WATER QUALITY STANDARDS CRITERIA SUMMARIES: A COMPILATION OF STATE/FEDERAL CRITERIA
EPA Number: EPA440588018
Source: NCEPI
NTIS Number: PB89-141501

ASSESSMENT AND CONTROL OF BIOCONCENTRATABLE CONTAMINANTS IN SURFACE WATERS
EPA Number: EPA833D94001
Source: NCEPI
NTIS Number: N/A

ASSESSMENT OF MICROBIOLOGY AND TURBIDITY STANDARDS FOR DRINKING WATER DECEMBER 2, AND 4, 1981
EPA Number: EPA570983001
Source: NCEPI
NTIS Number: PB88-120852

ASSESSMENT OF SINGLE-STAGE TRICKLING FILTER NITRIFICATION
EPA Number: EPA430991005
Source: NCEPI
NTIS Number: PB91-206276

AVERAGE ANNUAL RUNOFF IN THE UNITED STATES, 1951-1980 {POSTER}
EPA Number: EPA841H89100
Source: NCEPI
NTIS Number: N/A

AWARD OF THE FIRST ENVIRONMENTAL EDUCATION GRANTS
EPA Number: EPA170K92001
Source: WPH
NTIS Number: N/A

BACKGROUND DOCUMENT FOR MODIFICATION OF PH EFFLUENT LIMITATIONS GUIDELINES AND STANDARDS FOR POINT SOURCES REQUIRED BY NPDES PERMIT TO MONITOR CONTINUOUSLY EFFLUENT PH
EPA Number: EPA440280083
Source: NTIS
NTIS Number: PB95-207494

BACTERIA: WATER QUALITY STANDARDS CRITERIA SUMMARIES: A COMPILATION OF STATE/FEDERAL CRITERIA
EPA Number: EPA440588007
Source: NCEPI
NTIS Number: PB89-141394

BENEFICIAL USE OF SEWAGE SLUDGE: LAND APPLICATIONS
EPA Number: EPA440591012
Source: NCEPI
NTIS Number: N/A

BENEFITS AND COSTS OF PREVENTION: CASE STUDIES OF COMMUNITY WELLHEAD PROTECTION, VOLUME 1
EPA Number: EPA813B95005
Source: NCEPI
NTIS Number: N/A

BENEFITS AND COSTS OF PREVENTION: CASE STUDIES OF COMMUNITY WELLHEAD PROTECTION, VOLUME 2
EPA Number: EPA813B95006
Source: NCEPI
NTIS Number: N/A

BEST MANAGEMENT PRACTICES FOR AGRICULTURAL NONPOINT SOURCE CONTROL
EPA Number: EPA841S84107
Source: NCEPI
NTIS Number: PB85-114247

BEST MANAGEMENT PRACTICES FOR PROTECTING GROUND WATER: AUTOMOTIVE SERVICE STATIONS USING SHALLOW WASTE DISPOSAL WELLS; CLASS 5 WELL BMP FACT SHEET NUMBER 1
EPA Number: EPA570991036A
Source: NCEPI
NTIS Number: N/A

BEST MANAGEMENT PRACTICES FOR PROTECTING GROUND WATER: CARWASHES USING SHALLOW INDUSTRIAL WASTE DISPOSAL WELLS; CLASS 5 WELL BMP FACT SHEET NUMBER 3
EPA Number: EPA570991036L
Source: NCEPI
NTIS Number: N/A

BEST MANAGEMENT PRACTICES FOR PROTECTING GROUND WATER: FACILITIES USING SHALLOW INDUSTRIAL WASTE DISPOSAL WELLS; CLASS 5 WELL BMP FACT SHEET NUMBER 2
EPA Number: EPA570991036B
Source: NCEPI
NTIS Number: N/A

BEST MANAGEMENT PRACTICES FOR PROTECTING GROUND WATER: FACILITIES USING SPECIAL DRAINAGE WELLS; CLASS 5 WELL BMP FACT SHEET NUMBER 5
EPA Number: EPA570991036N
Source: NCEPI
NTIS Number: N/A

BEST MANAGEMENT PRACTICES FOR PROTECTING GROUND WATER: FACILITIES USING STORM WATER DRAINAGE WELLS, IMPROVED SINKHOLES AND INDUSTRIAL DRAINAGE WELLS; CLASS 5 5 WELL BMP FACT SHEET
EPA Number: EPA570991036M
Source: NCEPI
NTIS Number: N/A

BEST MANAGEMENT PRACTICES FOR PROTECTING GROUND WATER: FOR DRY CLEANERS USING SHALLOW INDUSTRIAL WASTE DISPOSAL WELLS; CLASS 5 WELL BMP FACT SHEET NUMBER 2A
EPA Number: EPA570991036C
Source: NCEPI
NTIS Number: N/A

BEST MANAGEMENT PRACTICES FOR PROTECTING GROUND WATER: FOR ELECTROPLATERS USING SHALLOW INDUSTRIAL WASTE DISPOSAL WELLS; CLASS 5 WELL BMP FACT SHEET NUMBER 2D
EPA Number: EPA570991036F
Source: NCEPI
NTIS Number: N/A

BEST MANAGEMENT PRACTICES FOR PROTECTING GROUND WATER: FOR FABRICATED METAL INDUSTRY FACILITIES USING SHALLOW WASTE DISPOSAL WELLS; CLASS 5 WELL BMP FACT SHEET NUMBER 2G
EPA Number: EPA570991036I
Source: NCEPI
NTIS Number: N/A

BEST MANAGEMENT PRACTICES FOR PROTECTING GROUND WATER: FOR FURNITURE STRIPPERS USING SHALLOW INDUSTRIAL WASTE DISPOSAL WELLS; CLASS 5 WELL BMP FACT SHEET NUMBER 2C
EPA Number: EPA570991036E
Source: NCEPI
NTIS Number: N/A

BEST MANAGEMENT PRACTICES FOR PROTECTING GROUND WATER: FOR LAWN CARE ESTABLISHMENTS USING SHALLOW INDUSTRIAL WASTE DISPOSAL WELLS; CLASS 5 WELL BMP FACT SHEET NUMBER 2I
EPA Number: EPA570991036K
Source: NCEPI
NTIS Number: N/A

BEST MANAGEMENT PRACTICES FOR PROTECTING GROUND WATER: FOR MEDICAL SERVICES FACILITIES USING SHALLOW INDUSTRIAL WASTE DISPOSAL WELLS; CLASS 5 WELL BMP FACT SHEET NUMBER 2H
EPA Number: EPA570991036J
Source: NCEPI
NTIS Number: N/A

BEST MANAGEMENT PRACTICES FOR PROTECTING GROUND WATER: FOR PHOTOGRAPHIC PROCESSING ESTABLISHMENTS USING SHALLOW INDUSTRIAL WASTE DISPOSAL WELLS; CLASS 5 WELL BMP FACT SHEET NUMBER 2B
EPA Number: EPA570991036D
Source: NCEPI
NTIS Number: N/A

BEST MANAGEMENT PRACTICES FOR PROTECTING GROUND WATER: FOR PRINT SHOPS USING SHALLOW INDUSTRIAL WASTE DISPOSAL WELLS; CLASS 5 WELL BMP FACT SHEET NUMBER 2F
EPA Number: EPA570991036H
Source: NCEPI
NTIS Number: N/A

BEST MANAGEMENT PRACTICES FOR PROTECTING GROUND WATER: FOR PRINTED CIRCUIT BOARD MANUFACTURES USING SHALLOW INDUSTRIAL WASTE DISPOSAL WELLS; CLASS 5 WELL BMP FACT SHEET NUMBER 2E
EPA Number: EPA570991036G
Source: NCEPI
NTIS Number: N/A

BEST MANAGEMENT PRACTICES FOR PROTECTING GROUND WATER: SUMMARY OF CLASS 5 WELL BMP FACT SHEETS
EPA Number: EPA570991036
Source: NCEPI
NTIS Number: N/A

BETTER ASSESSMENT SCIENCE INTEGRATING POINT AND NONPOINT SOURCES: BASINS, VERSION 1.0, USER'S MANUAL
EPA Number: EPA823R96001
Source: NCEPI
NTIS Number: N/A

BIBLIOGRAPHIC SERIES: WETLANDS PROTECTION
EPA Number: EPAIMSD88009
Source: WPH
NTIS Number: N/A

BIBLIOGRAPHY OF METHODS FOR MARINE AND ESTUARINE MONITORING
EPA Number: EPA842B95002
Source: NCEPI
NTIS Number: N/A

BIOLOGICAL CRITERIA: GUIDE TO TECHNICAL LITERATURE
EPA Number: EPA440591004
Source: NCEPI
NTIS Number: PB92-231489

BIOLOGICAL CRITERIA: RESEARCH AND REGULATION: PROCEEDINGS OF A SYMPOSIUM
EPA Number: EPA440591005
Source: NCEPI
NTIS Number: PB92-231505

BIOLOGICAL CRITERIA: STATE DEVELOPMENT AND IMPLEMENTATION EFFORTS
EPA Number: EPA440591003
Source: NCEPI
NTIS Number: PB92-231513

BIOSOLIDS RECYCLING: BENEFICIAL TECHNOLOGY FOR A BETTER ENVIRONMENT
EPA Number: EPA832R94009
Source: NCEPI
NTIS Number: N/A

BOATER'S AND FISHERMAN'S PLEDGE {CARD}
EPA Number: EPA800F93007
Source: NCEPI
NTIS Number: N/A

BUILDING SUPPORT FOR INCREASING USER FEES
EPA Number: EPA430989006
Source: NCEPI
NTIS Number: N/A

BUSINESS BENEFITS OF WELLHEAD PROTECTION: CASE STUDIES
EPA Number: EPA813B95004
Source: NCEPI
NTIS Number: N/A

BUTTERMILK BAY COLIFORM CONTROL PROJECT: DEMONSTRATING PRACTICAL TOOLS FOR WATERSHED MANAGEMENT THROUGH THE NATIONAL ESTUARY PROGRAM, BUZZARDS BAY, MASSACHUSETTS
EPA Number: EPA842F95001B
Source: NCEPI
NTIS Number: N/A

CADMIUM: WATER QUALITY STANDARDS CRITERIA SUMMARIES: A COMPILATION OF STATE/FEDERAL CRITERIA
EPA Number: EPA440588014
Source: NCEPI
NTIS Number: PB89-141469

CANNON BEACH: WOODED WETLANDS FOR WASTEWATER TREATMENT
EPA Number: EPA832R93005C
Source: NCEPI
NTIS Number: N/A

CAROLINA BAYS: A NATURAL WASTEWATER TREATMENT PROGRAM
EPA Number: EPA832R93005A
Source: NCEPI
NTIS Number: N/A

CASE STUDIES ASSESSING LOW-COST, IN-PLACE TECHNOLOGIES AT SMALL WATER SYSTEMS
EPA Number: EPA810R94001
Source: NCEPI
NTIS Number: PB94-152261

CASE STUDIES COLLECTING HOUSEHOLD HAZARDOUS WASTES AT WASTEWATER TREATMENT PLANTS
EPA Number: EPA430990016
Source: NCEPI
NTIS Number: N/A

CASE STUDIES IN RESIDUAL USE AND ENERGY CONSERVATION AT WASTEWATER TREATMENT PLANTS: INTERAGENCY ENERGY AND ENVIRONMENTAL RESEARCH REPORT
EPA Number: EPA832R95003
Source: NCEPI
NTIS Number: N/A

CASE STUDIES IN WELLHEAD PROTECTION: 10 EXAMPLES OF INNOVATIVE WELLHEAD PROTECTION PROGRAMS {INSERT INCLUDED}
EPA Number: EPA813R92002
Source: NCEPI
NTIS Number: PB93-207363

CASE STUDIES: ORGANIZATIONAL STRUCTURES RELEVANT TO IMPLEMENTATION OF COMPREHENSIVE CONSERVATION AND MANAGEMENT PLANS
EPA Number: EPA842B95003
Source: NCEPI
NTIS Number: N/A

CATALOG OF PUBLICATIONS: OFFICE OF SCIENCE AND TECHNOLOGY, 1994
EPA Number: EPA820B94002
Source: NCEPI
NTIS Number: N/A

CATALOG OF PUBLICATIONS: OFFICE OF SCIENCE AND TECHNOLOGY, 1995
EPA Number: EPA820B95013
Source: NCEPI
NTIS Number: N/A

CHARACTERISTICS OF SEWAGE SLUDGE FROM THE NORTHERN NEW JERSEY-NEW YORK CITY AREA, AUGUST 1988
EPA Number: EPA842S92008
Source: NCEPI
NTIS Number: N/A

CHEMICAL AIDS MANUAL FOR WASTEWATER TREATMENT FACILITIES
EPA Number: EPA430979018
Source: NCEPI
NTIS Number: PB81-116816

CHROMIUM: WATER QUALITY STANDARDS CRITERIA SUMMARIES: A COMPILATION OF STATE/FEDERAL CRITERIA
EPA Number: EPA440588026
Source: NCEPI
NTIS Number: PB89-141584

CHRONOLOGICAL SUMMARY OF FEDERAL WATER QUALITY STANDARDS PROMULGATION ACTIONS
EPA Number: EPA823R93005
Source: NCEPI
NTIS Number: N/A

CITIZEN MONITORING: RECOMMENDATIONS TO HOUSEHOLD WELL USERS
EPA Number: EPA570990006
Source: NTIS
NTIS Number: PB92-227263

CITIZEN MONITORING: RECOMMENDATIONS TO PUBLIC WATER SYSTEM USERS
EPA Number: EPA570990005
Source: NTIS
NTIS Number: PB92-227255

CITIZEN VOLUNTEERS IN ENVIRONMENTAL MON- ITORING: SUMMARY PROCEEDINGS OF THE 2ND NATIONAL WORKSHOP, DEC.,1989 NEW ORLEANS LOUISIANA
EPA Number: EPA503990009
Source: NCEPI
NTIS Number: PB91-168377

CITIZEN'S GUIDE TO GROUND-WATER PROTECTION
EPA Number: EPA440690004
Source: NCEPI
NTIS Number: PB93-115814

CLEAN LAKES PROGRAM: ANNUAL REPORT, 1993-1994
EPA Number: EPA841S95003
Source: NCEPI
NTIS Number: N/A

CLEAN WATER ACT 303(D) TMDL PROGRAM
EPA Number: EPA841K94004
Source: NTIS
NTIS Number: N/A

CLEAN WATER ACT SECTION 403 COMPENDIUM
EPA Number: EPA842B94002
Source: NCEPI
NTIS Number: PB94-187358

CLEAN WATER ACT SECTION 403 REPORT TO CONGRESS: PHASE II, POINT SOURCE DISCHARGES INSIDE THE BASELINE
EPA Number: EPA842R94001
Source: NCEPI
NTIS Number: PB94-181542

CLEAN WATER STATE REVOLVING FUND: FINANCING AMERICA'S ENVIRONMENTAL INFRASTRUCTURE, A REPORT OF PROGRESS {INCLUDE ERRATA}
EPA Number: EPA832R95001
Source: NCEPI
NTIS Number: N/A

CLEAN WATER, A BETTER ENVIRONMENT: WASTEWATER MANAGEMENT AT EPA
EPA Number: EPA830F94001
Source: NCEPI
NTIS Number: N/A

CLEAN WATER: A MEMORIAL DAY PERSPECTIVE
EPA Number: EPA800R94003
Source: NCEPI
NTIS Number: PB94-203478

CLEANER WATER THROUGH CONSERVATION
EPA Number: EPA841B95002
Source: NCEPI
NTIS Number: PB95-209433

COASTAL AMERICA: A PARTNERSHIP FOR ACTION
EPA Number: EPA842K91100
Source: NCEPI
NTIS Number: N/A

COASTAL AND SHORELINE EROSION ACTION AGENDA FOR THE GULF OF MEXICO: 1ST GENERATION-MANAGEMENT COMMITTEE REPORT
EPA Number: EPA800B94003
Source: NCEPI
NTIS Number: N/A

COASTAL NONPOINT POLLUTION CONTROL PROGRAM: PROGRAM DEVELOPMENT AND APPROVAL GUIDANCE: JANUARY, 1993 {INCLUDE FACT SHEET}
EPA Number: EPA841B93003
Source: NCEPI
NTIS Number: PB93-193795

COMBINED SEWER OVERFLOW (CSO): CONTROL POLICY
EPA Number: EPA830B94001
Source: NCEPI
NTIS Number: PB94-175858

COMBINED SEWER OVERFLOW CONTROL POLICY: A CONSENSUS SOLUTION TO IMPROVE WATER QUALITY
EPA Number: EPA832F94002
Source: NCEPI
NTIS Number: N/A

COMBINED SEWER OVERFLOWS AND THE MULTIMETRIC EVALUATION OF THEIR BIOLOGICAL EFFECTS: CASE STUDIES IN OHIO AND NEW YORK
EPA Number: EPA823R96002
Source: NCEPI
NTIS Number: N/A

COMBINED SEWER OVERFLOWS IN YOUR COMMUNITY
EPA Number: EPA832F93003
Source: NCEPI
NTIS Number: N/A

COMBINED SEWER OVERFLOWS: GUIDANCE FOR 9 MINIMUM CONTROLS
EPA Number: EPA832B95003
Source: NCEPI
NTIS Number: N/A

COMBINED SEWER OVERFLOWS: GUIDANCE FOR FUNDING OPTIONS
EPA Number: EPA832B95007
Source: NCEPI
NTIS Number: N/A

COMBINED SEWER OVERFLOWS: GUIDANCE FOR LONG-TERM CONTROL PLAN
EPA Number: EPA832B95002
Source: NCEPI
NTIS Number: N/A

COMBINED SEWER OVERFLOWS: GUIDANCE FOR PERMIT WRITERS
EPA Number: EPA832B95008
Source: NCEPI
NTIS Number: N/A

COMMITMENT TO WATERSHED PROTECTION: A REVIEW OF THE CLEAN LAKES PROGRAM
EPA Number: EPA841R93001
Source: NCEPI
NTIS Number: N/A

COMPARISON OF VOA COMPOSITING PROCEDURES
EPA Number: EPA821R95035
Source: NCEPI
NTIS Number: PB96-112883

COMPENDIUM OF METHODS FOR MARINE AND ESTUARINE ENVIRONMENTAL STUDIES
EPA Number: EPA503289001
Source: NCEPI
NTIS Number: PB93-202570

COMPENDIUM OF WATERSHED-SCALE MODELS FOR TMDL DEVELOPMENT
EPA Number: EPA841R94002
Source: NCEPI
NTIS Number: PB94-218955

CONDUCTING A RECORDS INSPECTION, JANUARY 1993 (VIDEO)
EPA Number: EPA832V93001
Source: NCEPI
NTIS Number: N/A

CONSIDERATIONS OF POLLUTION PREVENTION IN EPA'S EFFLUENT GUIDELINE DEVELOPMENT PROCESS
EPA Number: EPA820R95008
Source: NCEPI
NTIS Number: PB95-271300

CONSOLIDATED REGULATIONS FOR THE CHEMICAL PHASES: DRAFT
EPA Number: EPA812D94001
Source: NCEPI
NTIS Number: N/A

CONSOLIDATED RULE SUMMARY FOR THE CHEMICAL PHASES
EPA Number: EPA812S94001
Source: NCEPI
NTIS Number: N/A

CONSTRUCTED WETLANDS FOR WASTEWATER TREATMENT AND WILDLIFE HABITAT: 17 CASE STUDIES
EPA Number: EPA832R93005
Source: NCEPI
NTIS Number: N/A

CONSTRUCTION COSTS FOR MUNICIPAL WASTEWATER CONVEYANCE SYSTEMS: 1973-1979
EPA Number: EPA430981003
Source: NCEPI
NTIS Number: PB82-160482

CONSTRUCTION COSTS FOR MUNICIPAL WASTEWATER TREATMENT PLANTS: 1973-1978
EPA Number: EPA430980003
Source: NCEPI
NTIS Number: PB81-118697

CONSTRUCTION INCENTIVE PROGRAM
EPA Number: EPA832R84100
Source: NCEPI
NTIS Number: N/A

CONSTRUCTION SITE STORM WATER DISCHARGE CONTROL: AN INVENTORY OF CURRENT PRACTICES, JUNE 26, 1991
EPA Number: EPA833R91100
Source: NCEPI
NTIS Number: PB94-109006

CONSUMER EDUCATION GUIDE: ORGANIC CHEMICALS IN DRINKING WATER
EPA Number: EPA570K90022
Source: NCEPI
NTIS Number: N/A

CONSUMER EDUCATION GUIDE: THE REGULATION OF DRINKING WATER UNDER THE SAFE DRINKING WATER ACT
EPA Number: EPA570K90024
Source: NCEPI
NTIS Number: N/A

CONSUMER EDUCATION GUIDE: THE VALUE OF SAFE DRINKING WATER
EPA Number: EPA570K90023
Source: NCEPI
NTIS Number: N/A

CONSUMPTION SURVEYS FOR FISH AND SHELLFISH: A REVIEW AND ANALYSIS OF SURVEY METHODS
EPA Number: EPA822R92001
Source: NCEPI
NTIS Number: PB92-231539

CONTAMINANT BODY BURDENS IN MESOPELAGIC FISH (MYCTOPHIDAE) COLLECTED NEAR THE 106-MILE SITE
EPA Number: EPA842S92003
Source: NCEPI
NTIS Number: N/A

CONTAMINATED SEDIMENT NEWS: NUMBER 5, APRIL, 1992
EPA Number: EPA823N92001E
Source: NCEPI
NTIS Number: PB93-207413

CONTAMINATED SEDIMENT NEWS: NUMBER 6, AUGUST, 1992
EPA Number: EPA823N92001F
Source: NCEPI
NTIS Number: PB95-142659

CONTAMINATED SEDIMENT NEWS: NUMBER 7, DECEMBER, 1992
EPA Number: EPA823N92001G
Source: NCEPI
NTIS Number: PB95-142667

CONTAMINATED SEDIMENT NEWS: NUMBER 8, MAY, 1993
EPA Number: EPA823N92001H
Source: NCEPI
NTIS Number: PB95-142683

CONTAMINATED SEDIMENTS NEWS, MAY 1994
EPA Number: EPA823N94002
Source: NCEPI
NTIS Number: PB95-142717

CONTAMINATED SEDIMENTS NEWS, NUMBER 9, AUGUST 1993
EPA Number: EPA823N92001I
Source: NCEPI
NTIS Number: PB95-142691

CONTAMINATED SEDIMENTS NEWS: NUMBER 1, AUGUST 1989
EPA Number: EPA823N92001A
Source: NCEPI
NTIS Number: PB95-142618

CONTAMINATED SEDIMENTS NEWS: NUMBER 10, DECEMBER 1993
EPA Number: EPA823N93001
Source: NCEPI
NTIS Number: PB95-142709

CONTAMINATED SEDIMENTS NEWS: NUMBER 12, SEPTEMBER 1994
EPA Number: EPA823N94003
Source: NCEPI
NTIS Number: PB95-142725

CONTAMINATED SEDIMENTS NEWS: NUMBER 14, JULY 1995
EPA Number: EPA823N95004
Source: NCEPI
NTIS Number: N/A

CONTAMINATED SEDIMENTS NEWS: NUMBER 15, SEPTEMBER 1995
EPA Number: EPA823N95005
Source: NCEPI
NTIS Number: N/A

CONTAMINATED SEDIMENTS NEWS: NUMBER 16, APRIL 1996
EPA Number: EPA823N96002
Source: NCEPI
NTIS Number: N/A

CONTAMINATED SEDIMENTS NEWS: NUMBER 2, APRIL 1990
EPA Number: EPA823N92001B
Source: NCEPI
NTIS Number: PB95-142626

CONTAMINATED SEDIMENTS NEWS: NUMBER 3, APRIL 1991
EPA Number: EPA823N92001C
Source: NCEPI
NTIS Number: PB95-142634

CONTAMINATED SEDIMENTS NEWS: NUMBER 4, FEBRUARY 1992
EPA Number: EPA823N92001D
Source: NCEPI
NTIS Number: PB95-142642

CONTAMINATED SEDIMENTS: RELEVANT STATUTES AND EPA PROGRAM ACTIVITIES
EPA Number: EPA506690003
Source: NCEPI
NTIS Number: N/A

CONTINUOUS EMISSION MONITORING GUIDANCE FOR PART 503 SEWAGE SLUDGE INCINERATORS
EPA Number: EPA833B94003
Source: NCEPI
NTIS Number: N/A

COOPERATIVE TESTING OF MUNICIPAL SEWAGE SLUDGES BY THE TOXICITY CHARACTERISTIC LEACHING PROCEDURE AND COMPOSITIONAL ANALYSIS
EPA Number: EPA430991007
Source: NCEPI
NTIS Number: N/A

COPPER: WATER QUALITY STANDARDS CRITERIA SUMMARIES: A COMPILATION OF STATE/ FEDERAL CRITERIA
EPA Number: EPA440588027
Source: NCEPI
NTIS Number: PB89-141592

CORROSION IN POTABLE WATER SYSTEMS
EPA Number: EPA570983013
Source: NCEPI
NTIS Number: PB84-155258

CORROSION MANUAL FOR INTERNAL CORROSION OF WATER DISTRIBUTION SYSTEMS
EPA Number: EPA570984001
Source: NCEPI
NTIS Number: PB84-210293

COST EFFECTIVENESS ANALYSIS OF PROPOSED EFFLUENT LIMITATIONS GUIDELINES FOR THE PULP, PAPER, AND PAPERBOARD INDUSTRY
EPA Number: EPA821R93018
Source: NCEPI
NTIS Number: PB94-017737

COST-EFFECTIVENESS ANALYSIS FOR PROPOSED EFFLUENT LIMITATIONS GUIDELINES AND STANDARDS FOR THE COASTAL SUBCATEGORY OF THE OIL AND GAS EXTRACTION POINT SOURCE CATEGORY
EPA Number: EPA821R95010
Source: NCEPI
NTIS Number: PB95-187647

COST-EFFECTIVENESS ANALYSIS OF FINAL EFFLUENT LIMITATIONS GUIDELINES AND STANDARDS FOR THE OFFSHORE OIL AND GAS INDUSTRY
EPA Number: EPA821R93005
Source: NCEPI
NTIS Number: PB93-169118

COST-EFFECTIVENESS ANALYSIS OF FINAL EFFLUENT LIMITATIONS GUIDELINES AND STANDARDS FOR THE PESTICIDE MANUFACTURING INDUSTRY
EPA Number: EPA821R93013
Source: NCEPI
NTIS Number: PB94-100856

COST-EFFECTIVENESS ANALYSIS OF PROPOSED EFFLUENT LIMITATIONS GUIDELINES AND STANDARDS FOR THE CENTRALIZED WASTE TREATMENT INDUSTRY
EPA Number: EPA821R95004
Source: NCEPI
NTIS Number: PB95-186896

COST-EFFECTIVENESS ANALYSIS OF PROPOSED EFFLUENT LIMITATIONS GUIDELINES AND STANDARDS FOR THE METAL PRODUCTS AND MACHINERY INDUSTRY, PHASE I
EPA Number: EPA821R95025
Source: NCEPI
NTIS Number: PB95-219945

COST-EFFECTIVENESS ANALYSIS OF PROPOSED EFFLUENT LIMITATIONS GUIDELINES AND STANDARDS FOR THE PESTICIDE FORMULATING, PACKAGING, AND REPACKAGING INDUSTRY
EPA Number: EPA821R94004
Source: NCEPI
NTIS Number: PB94-180767

COST-EFFECTIVENESS ANALYSIS OF PROPOSED EFFLUENT LIMITATIONS GUIDELINES FOR THE PHARMACEUTICAL MANUFACTURING INDUSTRY
EPA Number: EPA821R95015
Source: NCEPI
NTIS Number: PB95-219903

COST-EFFECTIVENESS ANALYSIS OF PROPOSED EFFLUENT LIMITATIONS, GUIDELINES AND STANDARDS FOR THE PESTICIDE MANUFACTURING INDUSTRY
EPA Number: EPA821R92004
Source: NCEPI
NTIS Number: PB92-173525

COSTS OF LAND TREATMENT SYSTEMS
EPA Number: EPA430975003
Source: NCEPI
NTIS Number: PB-257439

CROSS-CONNECTION CONTROL MANUAL
EPA Number: EPA570989007
Source: NCEPI
NTIS Number: PB91-145490

CWA SECTION 403: PROCEDURAL AND MONITORING GUIDANCE
EPA Number: EPA842B94003
Source: NCEPI
NTIS Number: PB94-181591

DBP/ICR ANALYTICAL METHODS MANUAL
EPA Number: EPA814B96002
Source: NTIS
NTIS Number: PB96-157516

DE MINIMIS DISCHARGES STUDY: REPORT TO CONGRESS
EPA Number: EPA440491002A
Source: NCEPI
NTIS Number: N/A

DEFINITIONS FOR THE MINIMUM SET OF DATA ELEMENTS FOR GROUND WATER QUALITY
EPA Number: EPA813B92002
Source: NCEPI
NTIS Number: N/A

DEFINITIONS: WATER QUALITY STANDARDS CRITERIA SUMMARIES: A COMPILATION OF STATE/FEDERAL CRITERIA
EPA Number: EPA440588017
Source: NCEPI
NTIS Number: PB89-141493

DELINEATION OF WELLHEAD PROTECTION AREA IN FRACTURED ROCKS
EPA Number: EPA570991009
Source: NCEPI
NTIS Number: N/A

DES PLAINES RIVER WETLANDS PROJECT: WETLANDS FOR RIVER WATER QUALITY IMPROVEMENT
EPA Number: EPA832R93005Q
Source: NCEPI
NTIS Number: N/A

DESIGNING A WATER CONSERVATION PROGRAM: AN ANNOTATED BIBLIOGRAPHY OF SOURCE MATERIALS
EPA Number: EPA832B93003
Source: NCEPI
NTIS Number: PB94-111432

DETECTION, CONTROL, AND CORRECTION OF HYDROGEN SULFIDE CORROSION IN EXISTING WASTEWATER SYSTEMS
EPA Number: EPA832R92001
Source: NCEPI
NTIS Number: PB92-222892

DETERMINATION OF SLUDGE DUMPING RATES FOR THE 106-MILE SITE
EPA Number: EPA842S92006
Source: NCEPI
NTIS Number: N/A

DETERMINING WASTEWATER USER SERVICE CHARGE RATES: A STEP BY STEP MANUAL {INCLUDES DISKETTE}
EPA Number: EPA832B92003
Source: NCEPI
NTIS Number: N/A

DEVELOPING PUBLIC/PRIVATE PARTNERSHIPS: AN OPTION FOR WASTEWATER FINANCING
EPA Number: EPA832F92003
Source: NCEPI
NTIS Number: N/A

DEVELOPING SUCCESSFUL RUNOFF CONTROL PROGRAMS FOR URBANIZED AREAS
EPA Number: EPA841K94003
Source: NCEPI
NTIS Number: PB94-213683

DEVELOPMENT DOCUMENT FOR BEST AVAILABLE TECHNOLOGY, PRETREATMENT TECHNOLOGY, AND NEW SOURCE PERFORMANCE TECHNOLOGY FOR THE PESTICIDE FORMULATING, PACKAGING, AND REPACKAGING INDUSTRY,
EPA Number: EPA821R94002
Source: NCEPI
NTIS Number: PB94-181708

DEVELOPMENT DOCUMENT FOR BEST CONVENTIONAL POLLUTANT CONTROL TECHNOLOGY EFFLUENT LIMITATIONS GUIDELINES FOR THE PULP, PAPER, PAPERBOARD AND BOARD MILLS ....
EPA Number: EPA440186025
Source: NCEPI
NTIS Number: PB87-172250

DEVELOPMENT DOCUMENT FOR BEST TECHNOLOGY AVAILABLE FOR THE LOCATION, DESIGN, CONSTRUCTION, AND CAPACITY OF COOLING WATER INTAKE STRUCTURES FOR MINIMIZING ADVERSE ENVIRONMENTAL IMPACT
EPA Number: EPA440176015A
Source: NCEPI
NTIS Number: PB76-253573

DEVELOPMENT DOCUMENT FOR EFFLUENT LIMITATIONS GUIDELINES AND NEW SOURCE PERFORMANCE STANDARDS FOR THE FABRICATED AND RECLAIMED RUBBER SEGMENT OF THE RUBBER PROCESSING POINT SOURCE
EPA Number: EPA440174030A
Source: NCEPI
NTIS Number: PB-241916

DEVELOPMENT DOCUMENT FOR EFFLUENT LIMITATIONS GUIDELINES AND NEW SOURCE PERFORMANCE STANDARDS FOR THE FISH MEAL SALMON, BOTTOM FISH, CLAM, OYSTER, SARDINE, SCALLOP, HERRING, AND ....
EPA Number: EPA440175041A
Source: NCEPI
NTIS Number: PB-256840

DEVELOPMENT DOCUMENT FOR EFFLUENT LIMITATIONS GUIDELINES AND NEW SOURCE PERFORMANCE STANDARDS FOR THE OFFSHORE SUBCATEGORY OF THE OIL AND GAS EXTRACTION POINT SOURCE CATEGORY FINAL
EPA Number: EPA821R93003
Source: NCEPI
NTIS Number: PB93-167310

DEVELOPMENT DOCUMENT FOR EFFLUENT LIMITATIONS GUIDELINES AND NEW SOURCE PERFORMANCE STANDARDS FOR THE TIRE AND SYNTHETIC SEGMENT OF THE RUBBER PROCESSING-POINT SOURCE CATEGORY. FINAL
EPA Number: EPA440174013A
Source: NCEPI
NTIS Number: PB-238609

DEVELOPMENT DOCUMENT FOR EFFLUENT LIMITATIONS GUIDELINES AND STANDARDS AND PRETREATMENT STANDARDS FOR THE STEAM ELECTRIC POINT SOURCE CATEGORY, FINAL
EPA Number: EPA440182029
Source: NCEPI
NTIS Number: N/A

DEVELOPMENT DOCUMENT FOR EFFLUENT LIMITATIONS GUIDELINES AND STANDARDS FOR BATTERY MANUFACTURING, SUBCATEGORIES: CADIUM, CALCIUM, LECLANCHE, LITHIUM, MAGNESIUM, ZINC, VOLUME 1
EPA Number: EPA440184067A
Source: NCEPI
NTIS Number: PB85-121507

DEVELOPMENT DOCUMENT FOR EFFLUENT LIMITATIONS GUIDELINES AND STANDARDS FOR BATTERY MANUFACTURING, SUBCATEGORY: LEAD, VOLUME 2
EPA Number: EPA440184067B
Source: NCEPI
NTIS Number: PB85-121515

DEVELOPMENT DOCUMENT FOR EFFLUENT LIMITATIONS GUIDELINES AND STANDARDS FOR COIL COATING POINT SOURCE CATEGORY
EPA Number: EPA440181071B
Source: NCEPI
NTIS Number: PB83-205542

DEVELOPMENT DOCUMENT FOR EFFLUENT LIMITATIONS GUIDELINES AND STANDARDS FOR NONFERROUS METALS MANUFACTURING POINT SOURCE CATEGORY, VOLUME 6
EPA Number: EPA440189019.6
Source: NCEPI
NTIS Number: PB90-182015

DEVELOPMENT DOCUMENT FOR EFFLUENT LIMITATIONS GUIDELINES AND STANDARDS FOR ORGANIC CHEMICALS, PLASTICS AND SYNTHETIC FIBERS; POINT SOURCE CATEGORY, VOLUME 1
EPA Number: EPA440187009A
Source: NCEPI
NTIS Number: PB88-171335

DEVELOPMENT DOCUMENT FOR EFFLUENT LIMITATIONS GUIDELINES AND STANDARDS FOR ORGANIC CHEMICALS, PLASTICS AND SYNTHETIC FIBERS; POINT SOURCE CATEGORY, VOLUME 2
EPA Number: EPA440187009B
Source: NCEPI
NTIS Number: PB88-171335

DEVELOPMENT DOCUMENT FOR EFFLUENT LIMITATIONS GUIDELINES AND STANDARDS FOR THE BATTERY MANUFACTURING POINT SOURCE CATEGORY
EPA Number: EPA440182067B
Source: NCEPI
NTIS Number: PB83-197921

DEVELOPMENT DOCUMENT FOR EFFLUENT LIMITATIONS GUIDELINES AND STANDARDS FOR THE COASTAL SUBCATEGORY OF THE OIL AND GAS EXTRACTION POINT SOURCE CATEGORY
EPA Number: EPA821R95009
Source: NCEPI
NTIS Number: PB95-198826

DEVELOPMENT DOCUMENT FOR EFFLUENT LIMITATIONS GUIDELINES AND STANDARDS FOR THE COIL COATING (CANMAKING SUBCATEGORY, MARCH 1983
EPA Number: EPA440183071B
Source: NCEPI
NTIS Number: PB83-198598

DEVELOPMENT DOCUMENT FOR EFFLUENT LIMITATIONS GUIDELINES AND STANDARDS FOR THE COIL COATING POINT SOURCE CATEGORY PHASE I, OCTOBER 1982
EPA Number: EPA440182071
Source: NCEPI
NTIS Number: PB83-205542

DEVELOPMENT DOCUMENT FOR EFFLUENT LIMITATIONS GUIDELINES AND STANDARDS FOR THE COPPER FORMING, PROPOSED PROPOSED
EPA Number: EPA440182074B
Source: NCEPI
NTIS Number: PB93-206522

DEVELOPMENT DOCUMENT FOR EFFLUENT LIMITATIONS GUIDELINES AND STANDARDS FOR THE ELECTRICAL AND ELECTRONIC COMPONENTS POINT SOURCE CATEGORY
EPA Number: EPA440180075A
Source: NCEPI
NTIS Number: PB93-237527

DEVELOPMENT DOCUMENT FOR EFFLUENT LIMITATIONS GUIDELINES AND STANDARDS FOR THE ELECTRICAL AND ELECTRONIC COMPONENTS POINT SOURCE CATEGORY PHASE II, FEBRUARY 1983
EPA Number: EPA440183075B
Source: NCEPI
NTIS Number: PB83-199208

DEVELOPMENT DOCUMENT FOR EFFLUENT LIMITATIONS GUIDELINES AND STANDARDS FOR THE ELECTRICAL AND ELECTRONIC COMPONENTS POINT SOURCE CATEGORY, PHASE I
EPA Number: EPA440183075
Source: NCEPI
NTIS Number: PB95-142980

DEVELOPMENT DOCUMENT FOR EFFLUENT LIMITATIONS GUIDELINES AND STANDARDS FOR THE INORGANIC CHEMICALS MANUFACTURING
EPA Number: EPA440180007B
Source: NCEPI
NTIS Number: PB81-122632

DEVELOPMENT DOCUMENT FOR EFFLUENT LIMITATIONS GUIDELINES AND STANDARDS FOR THE INORGANIC CHEMICALS POINT SOURCE CATEGORY
EPA Number: EPA440184007
Source: NCEPI
NTIS Number: PB85-156446

DEVELOPMENT DOCUMENT FOR EFFLUENT LIMITATIONS GUIDELINES AND STANDARDS FOR THE INORGANIC CHEMICALS POINT SOURCE CATEGORY, PHASE II
EPA Number: EPA440183007B
Source: NCEPI
NTIS Number: PB93-206530

DEVELOPMENT DOCUMENT FOR EFFLUENT LIMITATIONS GUIDELINES AND STANDARDS FOR THE IRON AND STEEL MANUFACTURING, VOLUME 1
EPA Number: EPA4401820241
Source: NCEPI
NTIS Number: PB82-240425

DEVELOPMENT DOCUMENT FOR EFFLUENT LIMITATIONS GUIDELINES AND STANDARDS FOR THE LEATHER TANNING AND FINISHING POINT SOURCE CATEGORY
EPA Number: EPA440182016
Source: NCEPI
NTIS Number: PB83-172593

DEVELOPMENT DOCUMENT FOR EFFLUENT LIMITATIONS GUIDELINES AND STANDARDS FOR THE METAL FINISHING POINT SOURCE CATEGORY
EPA Number: EPA440183091
Source: NCEPI
NTIS Number: PB84-115989

DEVELOPMENT DOCUMENT FOR EFFLUENT LIMITATIONS GUIDELINES AND STANDARDS FOR THE METAL FINISHING POINT SOURCE CATEGORY
EPA Number: EPA440182091B
Source: NCEPI
NTIS Number: PB83-102004

DEVELOPMENT DOCUMENT FOR EFFLUENT LIMITATIONS GUIDELINES AND STANDARDS FOR THE METAL MOLDING AND CASTING (FOUNDRIES) POINT SOURCE CATEGORY, VOLUME 1
EPA Number: EPA440182070B1
Source: NCEPI
NTIS Number: PB93-206498

DEVELOPMENT DOCUMENT FOR EFFLUENT LIMITATIONS GUIDELINES AND STANDARDS FOR THE METAL MOLDING AND CASTING (FOUNDRIES) POINT SOURCE CATEGORY, VOLUME 2
EPA Number: EPA440182070B2
Source: NCEPI
NTIS Number: PB93-206506

DEVELOPMENT DOCUMENT FOR EFFLUENT LIMITATIONS GUIDELINES AND STANDARDS FOR THE MINERAL AND PROCESSING INDUSTRY; POINT SOURCE CATEGORY, FINAL
EPA Number: EPA440176059B
Source: NCEPI
NTIS Number: PB80-110299

DEVELOPMENT DOCUMENT FOR EFFLUENT LIMITATIONS GUIDELINES AND STANDARDS FOR THE NONFERROUS MENTALS MANUFACTURING POINT SOURCE CATEGORY, VOLUME 9
EPA Number: EPA440189019.9
Source: NCEPI
NTIS Number: PB90-182049

DEVELOPMENT DOCUMENT FOR EFFLUENT LIMITATIONS GUIDELINES AND STANDARDS FOR THE NONFERROUS METALS FORMING AND METAL POWDERS, VOLUME 3
EPA Number: EPA440186019V3
Source: NCEPI
NTIS Number: PB87-121786

DEVELOPMENT DOCUMENT FOR EFFLUENT LIMITATIONS GUIDELINES AND STANDARDS FOR THE NONFERROUS METALS MANUFACTORING POINT SOURCE CATEGORY, VOLUME 1 GENERAL
EPA Number: EPA440189019.1
Source: NCEPI
NTIS Number: PB90-181967

DEVELOPMENT DOCUMENT FOR EFFLUENT LIMITATIONS GUIDELINES AND STANDARDS FOR THE NONFERROUS METALS MANUFACTURING POINT SOURCE CATEGORY, BAUXITE REFINING PRIMARY AND SECONDARY ALUMINUM,
EPA Number: EPA440189019.2
Source: NCEPI
NTIS Number: PB90-181975

DEVELOPMENT DOCUMENT FOR EFFLUENT LIMITATIONS GUIDELINES AND STANDARDS FOR THE NONFERROUS METALS MANUFACTURING POINT SOURCE CATEGORY, PRIMARY BERYLLIUM VOLUME 7
EPA Number: EPA440189019.7
Source: NCEPI
NTIS Number: PB90-182023

DEVELOPMENT DOCUMENT FOR EFFLUENT LIMITATIONS GUIDELINES AND STANDARDS FOR THE NONFERROUS METALS MANUFACTURING POINT SOURCE CATEGORY, PRIMARY ZINC, LEAD, ANTIMONY, SECONDARY LEAD,
EPA Number: EPA440189019.4
Source: NCEPI
NTIS Number: PB90-181991

DEVELOPMENT DOCUMENT FOR EFFLUENT LIMITATIONS GUIDELINES AND STANDARDS FOR THE NONFERROUS METALS MANUFACTURING POINT SOURCE CATEGORY, VOLUME 10
EPA Number: EPA440189019.10
Source: NCEPI
NTIS Number: PB90-182056

DEVELOPMENT DOCUMENT FOR EFFLUENT LIMITATIONS GUIDELINES AND STANDARDS FOR THE NONFERROUS METALS MANUFACTURING POINT SOURCE CATEGORY, VOLUME 3
EPA Number: EPA440189019.3
Source: NCEPI
NTIS Number: PB90-181983

DEVELOPMENT DOCUMENT FOR EFFLUENT LIMITATIONS GUIDELINES AND STANDARDS FOR THE NONFERROUS METALS MANUFACTURING POINT SOURCE CATEGORY, VOLUME 5
EPA Number: EPA440189019.5
Source: NCEPI
NTIS Number: PB90-182007

DEVELOPMENT DOCUMENT FOR EFFLUENT LIMITATIONS GUIDELINES AND STANDARDS FOR THE NONFERROUS METALS MANUFACTURING POINT SOURCE CATEGORY, VOLUME 6
EPA Number: EPA440189019.8
Source: NCEPI
NTIS Number: PB90-182031

DEVELOPMENT DOCUMENT FOR EFFLUENT LIMITATIONS GUIDELINES AND STANDARDS FOR THE ORE MINING AND DRESSING POINT SOURCE CATEGORY, FINAL NOVEMBER 1982
EPA Number: EPA440182061
Source: NCEPI
NTIS Number: PB91-234427

DEVELOPMENT DOCUMENT FOR EFFLUENT LIMITATIONS GUIDELINES AND STANDARDS FOR THE PAINT FORMULATING POINT SOURCE CATEGORY
EPA Number: EPA440179049B
Source: NCEPI
NTIS Number: PB93-206472

DEVELOPMENT DOCUMENT FOR EFFLUENT LIMITATIONS GUIDELINES AND STANDARDS FOR THE PESTICIDE, FINAL
EPA Number: EPA440185079
Source: NCEPI
NTIS Number: PB86-150042

DEVELOPMENT DOCUMENT FOR EFFLUENT LIMITATIONS GUIDELINES AND STANDARDS FOR THE PHARMACEUTICAL MANUFACTURING POINT SOURCE CATEGORY
EPA Number: EPA440183084
Source: NCEPI
NTIS Number: PB84-180066

DEVELOPMENT DOCUMENT FOR EFFLUENT LIMITATIONS GUIDELINES AND STANDARDS FOR THE PHARMACEUTICAL POINT SOURCE CATEGORY, PROPOSED NOVEMBER 1982
EPA Number: EPA440182084
Source: NCEPI
NTIS Number: PB93-208221

DEVELOPMENT DOCUMENT FOR EFFLUENT LIMITATIONS GUIDELINES AND STANDARDS FOR THE PHARMACEUTICALS MANUFACTURING POINT SOURCE CATEGORY
EPA Number: EPA440183084B
Source: NCEPI
NTIS Number: PB93-206969

DEVELOPMENT DOCUMENT FOR EFFLUENT LIMITATIONS GUIDELINES AND STANDARDS FOR THE PORCELAIN ENAMELING POINT SOURCE CATEGORY
EPA Number: EPA440181072B
Source: NCEPI
NTIS Number: PB81-201527

DEVELOPMENT DOCUMENT FOR EFFLUENT LIMITATIONS GUIDELINES AND STANDARDS FOR THE PORCELAIN ENAMELING, FINAL NOVEMBER 1982
EPA Number: EPA440182072
Source: NCEPI
NTIS Number: PB93-206514

DEVELOPMENT DOCUMENT FOR EFFLUENT LIMITATIONS GUIDELINES AND STANDARDS FOR THE PULP, PAPER AND PAPERBOARD AND THE BUILDERS PAPER AND BOARD MILLS
EPA Number: EPA440180025B
Source: NCEPI
NTIS Number: PB81-201535

DEVELOPMENT DOCUMENT FOR EFFLUENT LIMITATIONS GUIDELINES AND STANDARDS FOR THE STEAM ELECTRIC POINT SOURCE CATEGORY
EPA Number: EPA440180029B
Source: NCEPI
NTIS Number: PB81-119075

DEVELOPMENT DOCUMENT FOR EFFLUENT LIMITATIONS GUIDELINES AND STANDARDS FOR THE TEXTILE MILLS
EPA Number: EPA440179022B
Source: NTIS
NTIS Number: PB95-207809

DEVELOPMENT DOCUMENT FOR EFFLUENT LIMITATIONS GUIDELINES AND STANDARDS FOR THE TIMBER PRODUCTS
EPA Number: EPA440181023
Source: NCEPI
NTIS Number: PB81-227282

DEVELOPMENT DOCUMENT FOR EFFLUENT LIMITATIONS GUIDELINES, PRETREATMENT STANDARDS, AND NEW SOURCE PERFORMANCE STANDARDS FOR THE PESTICIDE CHEMICALS MANUFACTURING POINT SOURCE CATEGORY
EPA Number: EPA821R93016
Source: NCEPI
NTIS Number: PB94-100864

DEVELOPMENT DOCUMENT FOR FINAL BEST CONVENTIONAL TECHNOLOGY EFFLUENT LIMITATIONS GUIDELINES FOR THE PHARMACEUTICAL MANUFACTURING POINT SOURCE CATEGORY
EPA Number: EPA440186084
Source: NCEPI
NTIS Number: PB87-172268

DEVELOPMENT DOCUMENT FOR INTERIM FINAL EFFLUENT LIMITATIONS GUIDELINES AND PROPOSED NEW SOURCE PERFORMANCE STANDARDS FOR THE EXPLOSIVES MANUFACTURING POINT SOURCE CATEGORY
EPA Number: EPA440176060J
Source: NCEPI
NTIS Number: PB92-231950

DEVELOPMENT DOCUMENT FOR INTERIM FINAL EFFLUENT LIMITATIONS GUIDELINES AND PROPOSED NEW SOURCE PERFORMANCE STANDARDS FOR THE RAW CANE SUGAR PROCESSING SEGMENT OF THE SUGAR...
EPA Number: EPA440175044
Source: NCEPI
NTIS Number: PB92-231968

DEVELOPMENT DOCUMENT FOR INTERIM FINAL EFFLUENT LIMITATIONS GUIDELINES AND PROPOSED NEW SOURCE PERFORMANCE STANDARDS FOR THE ZINC SEGMENT OF THE NONFERROUS METALS MANUFACTURING
EPA Number: EPA440175032
Source: NTIS
NTIS Number: PB95-207676

DEVELOPMENT DOCUMENT FOR PROPOSED EFFLUENT LIMITATIONS GUIDELINES AND NEW SOURCE PERFORMANCE STANDARDS FOR THE PAVING AND ROOFING MATERIALS, TARS AND ASPHALT
EPA Number: EPA440174049
Source: NTIS
NTIS Number: PB95-207437

DEVELOPMENT DOCUMENT FOR PROPOSED EFFLUENT LIMITATIONS GUIDELINES AND STANDARDS FOR THE PHARMACEUTICAL MANUFACTURING POINT SOURCE CATEGORY
EPA Number: EPA821R95019
Source: NCEPI
NTIS Number: N/A

DEVELOPMENT OF A GROUND-WATER MANAGEMENT AQUIFER PROTECTION PLAN: A GUIDE TO CITIZEN PARTICIPATION
EPA Number: EPA570R89022
Source: NCEPI
NTIS Number: N/A

DIRECTORY OF STATE AND EPA SHALLOW INJECTION WELL CONTROL PROGRAMS
EPA Number: EPA570991UIC2
Source: NCEPI
NTIS Number: N/A

DISINFECTION BY-PRODUCTS IN THE UNITED STATES DRINKING WATERS - VOLUME 1 - REPORT
EPA Number: EPA570990010A
Source: NTIS
NTIS Number: PB90-240078

DISINFECTION BY-PRODUCTS IN UNITED STATES DRINKING WATERS - VOLUME 2 - APPENDICES
EPA Number: EPA570990010B
Source: NTIS
NTIS Number: PB90-240086

DISINFECTION WITH ULTRAVIOLET LIGHT: DESIGN, CONSTRUCT, AND OPERATE FOR SUCCESS
EPA Number: EPA832R86102
Source: NCEPI
NTIS Number: N/A

DISSOLVED SOLIDS: WATER QUALITY STANDARDS CRITERIA SUMMARIES: A COMPILATION OF STATE/FEDERAL CRITERIA
EPA Number: EPA440588025
Source: NCEPI
NTIS Number: PB89-141576

DOES YOUR FACILITY GENERATE AUTOMOTIVE SERVICE WASTES? FEDERAL REGULATIONS MAY AFFECT YOUR BUSINESS OPERATIONS
EPA Number: EPA570991UIC1
Source: NCEPI
NTIS Number: N/A

DOMESTIC SEPTAGE REGULATORY GUIDANCE: A GUIDE TO THE EPA 503 RULE
EPA Number: EPA832B92005
Source: NCEPI
NTIS Number: PB94-142155

DREDGED MATERIAL OCEAN DUMPING REFERENCE DOCUMENT
EPA Number: EPA842B92006
Source: NCEPI
NTIS Number: PB93-223568

DRINKING WATER ACTIVITIES FOR TEACHERS AND STUDENTS
EPA Number: EPA810B95001
Source: NCEPI
NTIS Number: N/A

DRINKING WATER FROM HOUSEHOLD WELLS
EPA Number: EPA570990013
Source: NTIS
NTIS Number: PB92-140573

DRINKING WATER GLOSSARY: A DICTIONARY OF TECHNICAL AND LEGAL TERMS RELATED TO DRINKING WATER
EPA Number: EPA810B94006
Source: NCEPI
NTIS Number: PB94-203486

DRINKING WATER HANDBOOK FOR PUBLIC OFFICIALS
EPA Number: EPA810B92016
Source: NCEPI
NTIS Number: PB93-226595

DRINKING WATER REGULATIONS AND HEALTH ADVISORIES, MAY 1995 {INCLUDE ERRATA SHEET}
EPA Number: EPA822R95001
Source: NCEPI
NTIS Number: N/A

DRINKING WATER REGULATIONS AND HEALTH ADVISORIES, NOVEMBER 1994
EPA Number: EPA822R94003
Source: NCEPI
NTIS Number: PB95-196762

DYNAMIC TOXICS WASTE LOAD ALLOCATION MODEL (DYNTOX): USER'S MANUAL
EPA Number: EPA440484035
Source: NCEPI
NTIS Number: PB92-231570

EASTMAN AND LAIRD'S TEENAGE MUTANT NINJA TURTLES: STORM DRAIN SAVERS {LAKES, COLORING BOOK}
EPA Number: EPA841K94002
Source: NCEPI
NTIS Number: N/A

EASTMAN AND LAIRD'S TEENAGE MUTANT NINJA TURTLES: STORM DRAIN SAVERS {OCEANS, COLORING BOOK}
EPA Number: EPA842K94001
Source: NCEPI
NTIS Number: N/A

ECOLOGICAL RESTORATION: A TOOL TO MANAGE STREAM QUALITY
EPA Number: EPA841F95007
Source: NCEPI
NTIS Number: N/A

ECONOMIC BENEFITS OF FINAL EFFLUENT LIMITATIONS GUIDELINES AND STANDARDS FOR THE OFFSHORE OIL AND GAS INDUSTRY
EPA Number: EPA821R93001
Source: NCEPI
NTIS Number: PB93-168797

ECONOMIC BENEFITS OF RUNOFF CONTROLS
Source: NCEPI
EPA Number: EPA841S95002
NTIS Number: PB96-112909

ECONOMIC IMPACT ANALYSIS FOR PROPOSED EFFLUENT LIMITATIONS GUIDELINES AND STANDARDS FOR THE COASTAL SUBCATEGORY OF THE OIL AND GAS EXTRACTION POINT SOURCE CATEGORY
EPA Number: EPA821R95012
Source: NCEPI
NTIS Number: PB95-187969

ECONOMIC IMPACT ANALYSIS OF EFFLUENT LIMITATIONS GUIDELINES AND STANDARDS FOR THE PESTICIDE CHEMICALS INDUSTRY
EPA Number: EPA440285027
Source:
NTIS
NTIS Number: PB86-161767

ECONOMIC IMPACT ANALYSIS OF FINAL EFFLUENT LIMITATIONS GUIDELINES AND STANDARDS OF PERFORMANCE FOR THE OFFSHORE OIL AND GAS INDUSTRY
EPA Number: EPA821R93004
Source: NCEPI
NTIS Number: PB93-173979

ECONOMIC IMPACT ANALYSIS OF FINAL EFFUENT LIMITATIONS GUIDELINES AND STANDARDS FOR THE PESTICIDE MANUFACTURING INDUSTRY
EPA Number: EPA821R93012
Source: NCEPI
NTIS Number: PB94-100872

ECONOMIC IMPACT ANALYSIS OF PROPOSED EFFLUENT LIMITATIONS AND STANDARDS FOR THE GOLD PLACER MINING INDUSTRY
EPA Number: EPA440285026
Source: NCEPI
NTIS Number: PB93-203990

ECONOMIC IMPACT ANALYSIS OF PROPOSED EFFLUENT LIMITATIONS GUIDELINES AND STANDARDS FOR THE METAL PRODUCTS AND MACHINERY INDUSTRY, PHASE I
EPA Number: EPA821R95022
Source: NCEPI
NTIS Number: PB95-227922

ECONOMIC IMPACT ANALYSIS OF PROPOSED EFFLUENT LIMITATIONS GUIDELINES AND STANDARDS FOR THE PESTICIDE FORMULATING, PACKAGING, AND REPACKAGING INDUSTRY
EPA Number: EPA821R94003
Source: NCEPI
NTIS Number: PB94-181401

ECONOMIC IMPACT ANALYSIS OF PROPOSED EFFLUENT LIMITATIONS GUIDELINES AND STANDARDS FOR THE PESTICIDE MANUFACTURING INDUSTRY
EPA Number: EPA821R92003
Source: NCEPI
NTIS Number: PB92-173533

ECONOMIC IMPACT ANALYSIS OF PROPOSED EFFLUENT LIMITATIONS GUIDELINES: NEW SOURCE PERFORMANCE STANDARDS AND PRETREATMENT STANDARDS FOR THE PULP, PAPER AND PAPERBOARD MILLS, VOLUME 1
EPA Number: EPA440280086.1
Source: NTIS
NTIS Number: PB89-238166

ECONOMIC IMPACT ANALYSIS OF PROPOSED EFFLUENT LIMITATIONS GUIDELINES: NEW SOURCE PERFORMANCE STANDARDS AND PRETREATMENT STANDARDS FOR THE PULP, PAPER AND PAPERBOARD MILLS, VOLUME 2
EPA Number: EPA440280086.2
Source: NTIS
NTIS Number: PB89-238174

ECONOMIC IMPACT AND REGULATORY FLEXIBILITY ANALYSIS OF PROPOSED EFFLUENT GUIDELINES FOR THE PHARMACEUTICAL MANUFACTURING INDUSTRY
EPA Number: EPA821R95018
Source: NCEPI
NTIS Number: PB95-219010

ECONOMIC IMPACT AND REGULATORY FLEXIBILITY ANALYSIS OF THE PROPOSED EFFLUENT GUIDELINES AND NESHAP FOR THE PULP, PAPER, AND PAPERBOARD INDUSTRY
EPA Number: EPA821R93021
Source: NCEPI
NTIS Number: PB94-107042

ECONOMICS OF IMPROVED ESTUARINE WATER QUALITY: AN NEP MANUAL FOR MEASURING BENEFITS
EPA Number: EPA503590001
Source: NCEPI
NTIS Number: PB91-168351

EDUCATIONAL VIDEOS FOR CHILDREN ABOUT OUR PRECIOUS WATER RESOURCES! {BROCHURE}
EPA Number: EPA430991016B
Source: NCEPI
NTIS Number: N/A

EFFLUENT GUIDELINES, LEATHER TANNING, AND POLLUTION PREVENTION: A RETROSPECTIVE STUDY
EPA Number: EPA820R95006
Source: NCEPI
NTIS Number: PB95-271318

EMERGING TECHNOLOGY REPORT: PRELIMINARY STATUS OF AIRPLANE DEICING FLUID RECOVERY SYSTEMS
EPA Number: EPA832B95005
Source: NCEPI
NTIS Number: N/A

EMERGING TECHNOLOGY: AQUACULTURE, AN ALTERNATIVE WASTEWATER TREATMENT APPROACH
EPA Number: EPA832R83103
Source: NCEPI
NTIS Number: N/A

EMERGING TECHNOLOGY: BIOLOGICAL AERATED FILTER, A PROMISING BIOLOGICAL PROCESS
EPA Number: EPA832R83102
Source: NCEPI
NTIS Number: N/A

EMERGING TECHNOLOGY: COUNTER-CURRENT AERATION, A PROMISING PROCESS MODIFICATION
EPA Number: EPA832R83104
Source: NCEPI
NTIS Number: N/A

EMERGING TECHNOLOGY: INTERMITTENT SAND FILTRATION, A PROCESS ASSESSMENT
EPA Number: EPA832R84101
Source: NCEPI
NTIS Number: N/A

EMERGING TECHNOLOGY: INTRACHANNEL CLARIFICATION, A PROJECT ASSESSMENT
EPA Number: EPA832R83105
Source: NCEPI
NTIS Number: N/A

EMERGING TECHNOLOGY: SEQUENCING BATCH REACTORS, A PROJECT ASSESSMENT
EPA Number: EPA832R83106
Source: NCEPI
NTIS Number: N/A

EMERGING TECHNOLOGY: VACUUM-ASSISTED SLUDGE DEWATERING BEDS, AN ALTERNATIVE APPROACH
EPA Number: EPA832R84102
Source: NCEPI
NTIS Number: N/A

EMERGING TECHNOLOGY: WETLANDS TREATMENT: A PRACTICAL APPROACH
EPA Number: EPA830F83100
Source: NCEPI
NTIS Number: N/A

ENERGY CONSERVATION IN MUNICIPAL WASTEWATTER TREATMENT
EPA Number: EPA430977011
Source: NCEPI
NTIS Number: PB81-165391

ENFORCEMENT FOR COSTAL PROTECTION
EPA Number: EPA842K91001
Source: NCEPI
NTIS Number: N/A

ENSURING THE VIABILITY OF NEW, SMALL DRINKING WATER SYSTEMS: A STUDY OF STATE PROGRAMS
EPA Number: EPA570989004
Source: NTIS
NTIS Number: PB89-187413

ENVIRONMENTAL ASSESSMENT OF THE PROPOSED EFFLUENT GUIDELINES FOR THE PHARMACEUTICAL MANUFACTURING INDUSTRY
EPA Number: EPA823R95005
Source: NCEPI
NTIS Number: PB95-220356

ENVIRONMENTAL EDUCATION ACTIVITY KIT
EPA Number: EPA842F93007
Source: NCEPI
NTIS Number: N/A

ENVIRONMENTAL INDICATORS OF WATER QUALITY IN THE UNITED STATES
EPA Number: EPA841R96002
Source: NCEPI
NTIS Number: N/A

ENVIRONMENTAL INDICATORS OF WATER QUALITY IN THE UNITED STATES {FACT SHEETS}
EPA Number: EPA841F96001
Source: NCEPI
NTIS Number: N/A

EPA JOURNAL: NPS POLLUTION: RUNOFF OF RAIN AND SNOWMELT, OUR BIGGEST WATER QUALITY PROBLEM, VOLUME 17, NUMBER 5, NOVEMBER/DECEMBER 1991
EPA Number: EPA22K-1005
Source: NCEPI
NTIS Number: N/A

EPA JOURNAL: THE MARINE ENVIRONMENT, VOLUME 14, NUMBER 5, JUNE 1988
EPA Number: EPA175N88100
Source: NCEPI
NTIS Number: N/A

EPA NATIONAL STUDY OF CHEMICAL RESIDUES IN FISH: PRESS PACKAGE, NOVEMBER 1992
EPA Number: EPA823R92008C
Source: NCEPI
NTIS Number: N/A

EPA NEWS NOTES: THE CONDITION OF THE ENVIRONMENT AND THE CONTROL OF NONPOINT SOURCES OF WATER POLLUTION, VOLUME NUMBER 22, JUNE-JULY 1992
EPA Number: EPA841N92003
Source: NCEPI
NTIS Number: PB93-126183

EPA NEWS-NOTES: THE CONDITION OF THE ENVIRONMENT AND THE CONTROL OF NONPOINT SOURCES OF WATER POLLUTION, VOLUME NUMBER 23, AUGUST-SEPTEMBER 1992
EPA Number: EPA841N92005
Source: NCEPI
NTIS Number: PB93-204006

EPA WORKSHOP TO RECOMMEND A MINIMUM SET OF DATA ELEMENTS FOR GROUND WATER: WORKSHOP FINDINGS REPORT
EPA Number: EPA440688005
Source: NCEPI
NTIS Number: PB89-175442

EPA'S CONTAMINATED SEDIMENT MANAGEMENT STRATEGY
EPA Number: EPA823R94001
Source: NCEPI
NTIS Number: PB94-214657

EPA'S GROUND WATER AND DRINKING WATER PROGRAM: MAKING A DIFFERENCE
EPA Number: EPA810R92001
Source: NCEPI
NTIS Number: PB93-136612

EPA'S REVIEW AND APPROVAL PROCEDURE FOR STATE SUBMITTED TMDLS/WLAS
EPA Number: EPA823R86100
Source: NCEPI
NTIS Number: PB92-231588

EPA'S WHOLE EFFLUENT TOXICITY (WET) CONTROL POLICY {INFORMATION SHEET AND NONPOINT SOURCE BULLETIN BOARD SYSTEM INSTRUCTIONS}
EPA Number: EPA833F94005
Source: NCEPI
NTIS Number: N/A

ESTABLISHING PROGRAMS TO RESOLVE SMALL DRINKING WATER SYSTEM VIABILITY: A SUMMARY OF THE FEDERAL/STATE WORKSHOP
EPA Number: EPA570991002
Source: NTIS
NTIS Number: PB91-179028

ESTUARY PROGRAM PRIMER: DRAFT
EPA Number: EPA503888003
Source: NCEPI
NTIS Number: PB93-193753

EVALUATING MUNICIPAL WASTEWATER USER CHARGE SYSTEMS: WHAT YOU NEED TO KNOW
EPA Number: EPA832R93010
Source: NCEPI
NTIS Number: N/A

EVALUATING THE EFFECTIVENESS OF FORESTRY BEST MANAGEMENT PRACTICES IN MEETING WATER QUALITY GOALS OR STANDARDS {3-HOLE PUNCH} {INCLUDE INSERT}
EPA Number: EPA841B94005A
Source: NCEPI
NTIS Number: N/A

EVALUATING THE EFFECTIVENESS OF FORESTRY BEST MANAGEMENT PRACTICES IN MEETING WATER QUALITY GOALS OR STANDARDS {BOUND COPY} {INCLUDE INSERT}
EPA Number: EPA841B94005B
Source: NCEPI
NTIS Number: N/A

EVALUATION OF DEMONSTRATION TECHNOLOGIES: QUAIL CREEK WATER SUPPLY SYSTEM
EPA Number: EPA812R93001
Source: NTIS
NTIS Number: PB93-156727

EVALUATION OF DREDGED MATERIAL PROPOSED FOR DISCHARGE IN WATERS OF THE U.S. - TESTING MANUAL {DRAFT}: INLAND TESTING MANUAL
EPA Number: EPA823B94002
Source: NTIS
NTIS Number: PB95-123592

EVALUATION OF MUNICIPAL WASTEWATER TREATMENT PLANTS, INSPECTOR'S GUIDE
EPA Number: EPA430979010
Source: NCEPI
NTIS Number: PB80-138605

EVALUATION OF OXIDATION DITCHES FOR NUTRIENT REMOVAL
EPA Number: EPA832R92003
Source: NCEPI
NTIS Number: N/A

EXECUTIVE SUMMARY OF THE REPORT "SURFACE IMPOUNDMENTS AND THEIRS EFFECTS ON GROUND-WATER QUALITY IN THE UNITED STATES—A PRELIMINARY SURVEY" JAN. 1978
EPA Number: EPA570978005
Source: NTIS
NTIS Number: PB82-211541

EXECUTIVE SUMMARY OF THE REPORT TO CONGRESS: CLASS V INJECTION WELLS, CURRENT INVENTORY, EFFECTS ON GROUND WATER, TECHNICAL RECOMMENDATIONS
EPA Number: EPA570987007
Source: NCEPI
NTIS Number: PB88-136817

EXPOSURE AND RISK ASSESSMENT FOR BENZO{A}PYRENE AND OTHER POLYCYCLIC AROMATIC HYDROCARBONS, VOLUME 1: SUMMARY
EPA Number: EPA440485020A
Source: NTIS
NTIS Number: PB85-222552

EXPOSURE AND RISK ASSESSMENT FOR BENZO{A}PYRENE AND OTHER POLYCYCLIC AROMATIC HYDROCARBONS, VOLUME 2: NAPHTHALENE
EPA Number: EPA440485020B
Source: NTIS
NTIS Number: PB85-222560

EXPOSURE RISK ASSESSMENT FOR BENZO{A}PYRENE AND OTHER POLYCYCLIC AROMATIC HYDROCARBONS, VOLUME 3: ANTHRACENE, ACENAPHTHENE, FLUORANTHENE, FLUORENE, PHENANTHRENE AND PYRENE
EPA Number: EPA440485020C
Source: NTIS
NTIS Number: PB85-222578

FACT SHEET ON WATER CHLORINATION
EPA Number: EPA822F92100
Source: NCEPI
NTIS Number: N/A

FACT SHEET: ADDITION OF DIOXINS/ DIBENZOFURANS AND CO-PLANA PCP'S TO THE LIST OF POLLUTANTS COVERED BY THE SEWAGE SLUDGE REGULATIONS
EPA Number: EPA822F95004
Source: NCEPI
NTIS Number: N/A

FACT SHEET: AMBIENT AQUATIC LIFE WATER QUALITY CRITERIA FOR 2, 4-DIMETHYLPHENOL
EPA Number: EPA822F93002
Source: NCEPI
NTIS Number: N/A

FACT SHEET: AMBIENT AQUATIC LIFE WATER QUALITY CRITERIA FOR ANILINE
EPA Number: EPA822F93001
Source: NCEPI
NTIS Number: N/A

FACT SHEET: AMENDMENTS TO FINAL SEWAGE SLUDGE USE AND DISPOSAL RULE
EPA Number: EPA822F94001
Source: NCEPI
NTIS Number: N/A

FACT SHEET: ANALYTICAL METHODS, FINAL RULE
EPA Number: EPA811F95001
Source: NCEPI
NTIS Number: N/A

FACT SHEET: AVAILABILITY OF REMOVAL CREDITS (REVISION TO 40 CFR PART 403)
EPA Number: EPA822F92001
Source: NCEPI
NTIS Number: N/A

FACT SHEET: BECOMING A WAVE PARTNER
EPA Number: EPA832F94006
Source: NCEPI
NTIS Number: N/A

FACT SHEET: BECOMING A WAVE SUPPORTER
EPA Number: EPA832F95001
Source: NCEPI
NTIS Number: N/A

FACT SHEET: BIOLOGICAL NUTRIENT REMOVAL PROJECT, DEMONSTRATING PRACTICAL TOOLS FOR WATERSHED MANAGEMENT THROUGH THE NATIONAL ESTUARY PROGRAM, LONG ISLAND SOUND, CONNECTICUT AND NEW
EPA Number: EPA842F95001A
Source: NCEPI
NTIS Number: N/A

FACT SHEET: CENTRALIZED TREATMENT AND RECOVERY, CASE STUDIES
EPA Number: EPA832F93009
Source: NCEPI
NTIS Number: N/A

FACT SHEET: CITY ISLAND HABITAT RESTORATION PROJECT, DEMONSTRATING PRACTICAL TOOLS FOR WATERSHED MANAGEMENT THROUGH THE NATIONAL ESTUARY PROGRAM, SARASOTA BAY, FLORIDA
EPA Number: EPA842F95001F
Source: NCEPI
NTIS Number: N/A

FACT SHEET: CONTROLLING MICROBIAL CONTAMINANTS AND DISINFECTANTS/ DISINFECTION BY-PRODUCTS: BENEFITS AND COSTS
EPA Number: EPA811F94004
Source: NCEPI
NTIS Number: N/A

FACT SHEET: DRAFT INLAND TESTING MANUAL (ITM)
EPA Number: EPA823F94002
Source: NCEPI
NTIS Number: N/A

FACT SHEET: DRINKING WATER REGULATIONS UNDER THE SAFE DRINKING WATER ACT, DECEMBER, 1990
EPA Number: EPA570F90017
Source: NTIS
NTIS Number: PB93-194033

FACT SHEET: EFFLUENT GUIDELINES: PROTECTING OUR NATION'S WATERS FROM INDUSTRIAL DISCHARGES
EPA Number: EPA821F93005
Source: NCEPI
NTIS Number: N/A

FACT SHEET: EMERGENCY DISINFECTION OF DRINKING WATER
EPA Number: EPA810F93002
Source: NCEPI
NTIS Number: PB93-223188

FACT SHEET: ENFORCEMENT REQUIREMENTS, CASE STUDIES
EPA Number: EPA832F93007
Source: NCEPI
NTIS Number: N/A

FACT SHEET: ENVIRONMENTAL EDUCATION: AQUIFER IN A CUP (AQUIFER ON THE GO)
EPA Number: EPA810F96001
Source: NCEPI
NTIS Number: N/A

FACT SHEET: ENVIRONMENTAL EDUCATION: BUILD YOUR OWN AQUIFER
EPA Number: EPA810F95005
Source: NCEPI
NTIS Number: N/A

FACT SHEET: EPA EFFORTS TO CONTROL MICROBIAL AND BYPRODUCT RISK
EPA Number: EPA811F94005
Source: NCEPI
NTIS Number: N/A

FACT SHEET: EPA EFFORTS TO CONTROL MICROBIAL AND BYPRODUCT RISK
EPA Number: EPA811F96005
Source: NCEPI
NTIS Number: N/A

FACT SHEET: EPA EFFORTS TO REDUCE RISKS FROM MICROBIAL CONTAMINANTS AND DISINFECTANTS/DISINFECTION BY-PRODUCTS
EPA Number: EPA811F94003
Source: NCEPI
NTIS Number: N/A

FACT SHEET: EPA'S PROPOSED CONTAMINATED SEDIMENT MANAGEMENT STRATEGY
EPA Number: EPA823F94003
Source: NCEPI
NTIS Number: N/A

FACT SHEET: EPA'S STRATEGY FOR PROTECTING THE NATION'S GROUND WATER IN THE 1990S
EPA Number: EPA570991011FS
Source: NCEPI
NTIS Number: N/A

FACT SHEET: FINAL GREAT LAKES WATER QUALITY GUIDANCE CRITICAL PROVISIONS
EPA Number: EPA820F95001
Source: NCEPI
NTIS Number: N/A

FACT SHEET: FLUORIDE IN DRINKING WATER
EPA Number: EPA822F93010
Source: NCEPI
NTIS Number: N/A

FACT SHEET: GEORGETOWN STORMWATER MANAGEMENT PROJECT, DEMONSTRATING PRACTICAL TOOLS FOR WATERSHED MANAGEMENT THROUGH THE NATIONAL ESTUARY PROGRAM, DELAWARE INLAND BAYS, DELAWARE
EPA Number: EPA842F95001C
Source: NCEPI
NTIS Number: N/A

FACT SHEET: GREAT LAKES WATER QUALITY INITIATIVE CASE STUDIES SHOW BENEFITS OUTWEIGH COSTS
EPA Number: EPA820F95002
Source: NCEPI
NTIS Number: N/A

FACT SHEET: GREAT LAKES WATER QUALITY INITIATIVE, A SUMMARY
EPA Number: EPA820S95001
Source: NCEPI
NTIS Number: N/A

FACT SHEET: GROUND WATER PROTECTION: A CITIZEN'S ACTION CHECKLIST
EPA Number: EPA810F92002
Source: NCEPI
NTIS Number: N/A

FACT SHEET: GUIDELINES FOR DERIVING SITE-SPECIFIC SEDIMENT QUALITY CRITERIA FOR THE PROTECTION OF BENTHIC ORGANISMS
EPA Number: EPA822F93008
Source: NCEPI
NTIS Number: N/A

FACT SHEET: HOME WATER TESTING
EPA Number: EPA570991500
Source: NCEPI
NTIS Number: N/A

FACT SHEET: ICR FACT SHEETS AND HOTLINES
EPA Number: EPA814F96004
Source: NCEPI
NTIS Number: N/A

FACT SHEET: ICR IMPLEMENTATION EPA ICR FACT SHEET SERIES, NUMBER 1, IMPLEMENTATION REQUIREMENTS
EPA Number: EPA814F96001
Source: NCEPI
NTIS Number: N/A

FACT SHEET: ICR IMPLEMENTATION, EPA ICR FACT SHEET SERIES, NUMBER 2, LABORATORY APPROVAL
EPA Number: EPA814F96002
Source: NCEPI
NTIS Number: N/A

FACT SHEET: ICR OPTIONAL PUBLIC NOTICE LANGUAGE FOR CRYPTOSPORIDIUM
EPA Number: EPA811F96007
Source: NCEPI
NTIS Number: N/A

FACT SHEET: INFORMATION COLLECTION RULE
EPA Number: EPA814F94001
Source: NCEPI
NTIS Number: N/A

FACT SHEET: INFORMATION COLLECTION RULE, KEY ISSUES
EPA Number: EPA811F96003
Source: NCEPI
NTIS Number: N/A

FACT SHEET: INFORMATION COLLECTION RULE, SUMMARY FOR THE PUBLIC
EPA Number: EPA811F96001
Source: NCEPI
NTIS Number: N/A

FACT SHEET: INFORMATION COLLECTION RULE, TECHNICAL SUMMARY
EPA Number: EPA811F96004
Source: NCEPI
NTIS Number: N/A

FACT SHEET: LEAD AND COPPER RULE PROPOSED MINOR REVISIONS
EPA Number: EPA812F96001
Source: NCEPI
NTIS Number: N/A

FACT SHEET: LEAD AND COPPER RULE, TECHNICAL SUMMARY OF PROPOSED MINOR REVISIONS
EPA Number: EPA812F96002
Source: NCEPI
NTIS Number: N/A

FACT SHEET: LEAD AND COPPER RULE, UPDATED JANUARY 1995
EPA Number: EPA570991400
Source: NCEPI
NTIS Number: N/A

FACT SHEET: LEAD IN DRINKING WATER COOLERS
EPA Number: EPA810F90021
Source: NCEPI
NTIS Number: N/A

FACT SHEET: NATIONAL LISTING OF FISH AND WILDLIFE CONSUMPTION ADVISORIES, UPDATE
EPA Number: EPA823F96006
Source: NCEPI
NTIS Number: N/A

FACT SHEET: NATIONAL LISTING OF FISH CONSUMPTION ADVISORIES, UPDATE
EPA Number: EPA823F95004
Source: NCEPI
NTIS Number: N/A

FACT SHEET: NATIONAL PESTICIDE SURVEY: UPDATE AND SUMMARY OF PHASE II RESULTS
EPA Number: EPA570991021
Source: NCEPI
NTIS Number: N/A

FACT SHEET: NATIONAL PRIMARY DRINKING WATER REGULATIONS FOR LEAD AND COPPER
EPA Number: EPA570F91047
Source: NCEPI
NTIS Number: PB93-193746

FACT SHEET: NATIONAL PRIMARY DRINKING WATER STANDARDS
EPA Number: EPA810F94001
Source: NCEPI
NTIS Number: N/A

FACT SHEET: NATIONAL PRIMARY DRINKING WATER STANDARDS
EPA Number: EPA810F94001A
Source: NCEPI
NTIS Number: N/A

FACT SHEET: NATIONAL SECONDARY DRINKING WATER STANDARDS
EPA Number: EPA570991019FS
Source: NCEPI
NTIS Number: N/A

FACT SHEET: NATIONAL STUDY OF CHEMICAL RESIDUES IN FISH
EPA Number: EPA823F92001
Source: NCEPI
NTIS Number: N/A

FACT SHEET: NATIONAL WATER QUALITY INVENTORY, 1992, REPORT TO CONGRESS
EPA Number: EPA841F94002
Source: NCEPI
NTIS Number: PB94-181377

FACT SHEET: OFFICE OF GROUND WATER AND DRINKING WATER
EPA Number: EPA800F93005
Source: NCEPI
NTIS Number: N/A

FACT SHEET: OFFICE OF SCIENCE AND TECHNOLOGY
EPA Number: EPA800F93004
Source: NCEPI
NTIS Number: N/A

FACT SHEET: OFFICE OF WASTEWATER ENFORCEMENT AND COMPLIANCE
EPA Number: EPA800F93002
Source: NCEPI
NTIS Number: N/A

FACT SHEET: OFFICE OF WATER
EPA Number: EPA800F93001
Source: NCEPI
NTIS Number: N/A

FACT SHEET: OFFICE OF WETLANDS, OCEANS AND WATERSHEDS
EPA Number: EPA800F93003
Source: NCEPI
NTIS Number: N/A

FACT SHEET: POINT SOURCE INFORMATION AND PROVISION EXCHANGE SYSTEM (PIPES)
EPA Number: EPA833F95001
Source: NCEPI
NTIS Number: N/A

FACT SHEET: POLLUTION PREVENTION OPPORTUNITY CHECKLISTS, CASE STUDIES
EPA Number: EPA832F93006
Source: NCEPI
NTIS Number: N/A

FACT SHEET: PRIVATE WELLS, GUIDANCE FOR WHAT TO DO AFTER THE FLOOD
EPA Number: EPA813F93001
Source: NTIS
NTIS Number: PB93-226710

FACT SHEET: PROPOSED EFFLUENT LIMITATIONS GUIDELINES AND NATIONAL EMISSION STANDARDS FOR HAZARDOUS AIR POLLUTANTS FOR THE PRODUCTION OF PULP, PAPER AND PAPERBOARD, INDUSTRY ...
EPA Number: EPA821F93003
Source: NCEPI
NTIS Number: PB94-187614

FACT SHEET: PROPOSED EFFLUENT LIMITATIONS GUIDELINES AND NATIONAL EMISSION STANDARDS FOR HAZARDOUS AIR POLLUTANTS FOR THE PRODUCTION OF PULP, PAPER, AND PAPERBOARD; OVERVIEW
EPA Number: EPA821F93004
Source: NCEPI
NTIS Number: PB94-187622

FACT SHEET: RADIONUCLIDES IN DRINKING WATER, NATIONAL PRIMARY DRINKING WATER REGULATIONS FOR RADIONUCLIDES, PROPOSED RULE, JUNE, 1991
EPA Number: EPA570991700
Source: NTIS
NTIS Number: PB93-194058

FACT SHEET: REPORT TO CONGRESS: NATIONAL WATER QUALITY INVENTORY, 1994
EPA Number: EPA841F95011
Source: NCEPI
NTIS Number: N/A

FACT SHEET: RESTRICTING SERVICE STATION WASTES IN SHALLOW INJECTION WELLS
EPA Number: EPA570991UIC4
Source: NCEPI
NTIS Number: N/A

FACT SHEET: SAFE DRINKING WATER HOTLINE
EPA Number: EPA812F93001
Source: NCEPI
NTIS Number: N/A

FACT SHEET: SEDIMENT QUALITY CRITERIA FOR THE PROTECTION OF BENTHIC ORGANISMS: ACENAPHTHENE
EPA Number: EPA822F93006
Source: NCEPI
NTIS Number: N/A

FACT SHEET: SEDIMENT QUALITY CRITERIA FOR THE PROTECTION OF BENTHIC ORGANISMS: DIELDRIN
EPA Number: EPA822F93007
Source: NCEPI
NTIS Number: N/A

FACT SHEET: SEDIMENT QUALITY CRITERIA FOR THE PROTECTION OF BENTHIC ORGANISMS: ENDRIN
EPA Number: EPA822F93005
Source: NCEPI
NTIS Number: N/A

FACT SHEET: SEDIMENT QUALITY CRITERIA FOR THE PROTECTION OF BENTHIC ORGANISMS: FLUORANTHENE
EPA Number: EPA822F93004
Source: NCEPI
NTIS Number: N/A

FACT SHEET: SEDIMENT QUALITY CRITERIA FOR THE PROTECTION OF BENTHIC ORGANISMS: PHENANTHRENE
EPA Number: EPA822F93003
Source: NCEPI
NTIS Number: N/A

FACT SHEET: SEWAGE SLUDGE OR BIOSOLIDS USE OR DISPOSAL DOCUMENTS
EPA Number: EPA833F94017
Source: NCEPI
NTIS Number: N/A

FACT SHEET: SEWAGE SLUDGE USE AND DISPOSAL RULE: 40 CFR PART 503
EPA Number: EPA822F92002
Source: NCEPI
NTIS Number: N/A

FACT SHEET: SHELL CREEK STORMWATER DIVERSION PROJECT: DEMONSTRATING PRACTICAL TOOLS FOR WATERSHED MANAGEMENT THROUGH THE NATIONAL ESTUARY PROGRAM, PUGET SOUND, WASHINGTON
EPA Number: EPA842F95001E
Source: NCEPI
NTIS Number: N/A

FACT SHEET: SOURCE REDUCTION WORKSHOPS, CASE STUDIES
EPA Number: EPA832F93010
Source: NCEPI
NTIS Number: N/A

FACT SHEET: SOURCE WATER PROTECTION, PROTECTING DRINKING WATER ACROSS THE NATION
EPA Number: EPA813F95005
Source: NCEPI
NTIS Number: N/A

FACT SHEET: STATUS OF DBP REGULATORY NEGOTIATION
EPA Number: EPA811F93001
Source: NCEPI
NTIS Number: N/A

FACT SHEET: STORM WATER
EPA Number: EPA833F94006
Source: NCEPI
NTIS Number: N/A

FACT SHEET: STORM WATER: FOR YOUR INFORMATION, MAY 1994
EPA Number: EPA833F94003
Source: WRC
NTIS Number: N/A

FACT SHEET: STREAMLINING ADMINISTRATIVE REQUIREMENTS, CASE STUDIES
EPA Number: EPA832F93008
Source: NCEPI
NTIS Number: N/A

FACT SHEET: SULFATE, A STATE AND LOCAL PERSPECTIVE
EPA Number: EPA811F94007
Source: NCEPI
NTIS Number: N/A

FACT SHEET: SULFATE, AN INNOVATIVE APPROACH TO REGULATING A NATURALLY-OCCURRING CONTAMINANT
EPA Number: EPA811F94006
Source: NCEPI
NTIS Number: N/A

FACT SHEET: SULFATE, HIGHLIGHTS OF THE PROPOSED RULE
EPA Number: EPA811F94008
Source: NCEPI
NTIS Number: N/A

FACT SHEET: SUMMARIES OF CWA 104(B)(3) GRANTS: DISTRICT OF COLUMBIA FLOATING DEBRIS PROGRAM
EPA Number: EPA833F94002
Source: NCEPI
NTIS Number: N/A

FACT SHEET: SUMMARIES OF CWA 104(B)(3) GRANTS: MARYLAND MODEL CONSTRUCTION GENERAL PERMIT
EPA Number: EPA833F94001
Source: NCEPI
NTIS Number: N/A

FACT SHEET: SUMMARIES OF STORM WATER SPECIAL PROJECTS, WHOLE EFFLUENT TOXICITY OF STORM WATER DISCHARGES FROM AN AIRPORT
EPA Number: EPA833F94004
Source: NCEPI
NTIS Number: N/A

FACT SHEET: SUMMARIES OF STORM WATER SPECIAL PROJECTS: ARIZONA MODEL STORM WATER PERMITTING PROGRAM
EPA Number: EPA833F94010
Source: WRC
NTIS Number: N/A

FACT SHEET: SUMMARIES OF STORM WATER SPECIAL PROJECTS: OREGON MODEL STORM WATER PERMITTING PROGRAM
EPA Number: EPA833F94008
Source: WRC
NTIS Number: N/A

FACT SHEET: SURFACE WATER TREATMENT RULE, UPDATED JANUARY 1995
EPA Number: EPA570991300
Source: NCEPI
NTIS Number: N/A

FACT SHEET: TECHNICAL BASIS FOR DERIVING SEDIMENT QUALITY CRITERIA FOR NONIONIC ORGANIC CONTAMINANTS FOR THE PROTECTION OF BENTHIC ORGANISMS BY USING EQUILIBRIUM PARTITIONING
EPA Number: EPA822F93012
Source: NCEPI
NTIS Number: N/A

FACT SHEET: TEXAS COASTAL PRESERVES PROJECT, DEMONSTRATING PRACTICAL TOOLS FOR WATERSHED MANAGEMENT THROUGH THE NATIONAL ESTUARY PROGRAM, GALVESTON BAY, TEXAS
EPA Number: EPA842F95001D
Source: NCEPI
NTIS Number: N/A

FACT SHEET: THE ALASKA-JUNEAU GOLD MINE PROJECT
EPA Number: EPA821F96001
Source: NCEPI
NTIS Number: N/A

FACT SHEET: THE MOST COMMONLY ASKED QUESTIONS ABOUT U.S. EPA'S VOLUNTARY WATER-EFFICIENCY PROGRAM
EPA Number: EPA832F94004
Source: NCEPI
NTIS Number: N/A

FACT SHEET: THE NATIONAL SEWAGE SLUDGE PROGRAM
EPA Number: EPA833F94007
Source: NCEPI
NTIS Number: N/A

FACT SHEET: THE NATIONAL SEWAGE SLUDGE PROGRAM
EPA Number: EPA833F94015
Source: NCEPI
NTIS Number: N/A

FACT SHEET: THE PHASE I RULE, UPDATED JANUARY 1995
EPA Number: EPA570991026FS
Source: NCEPI
NTIS Number: N/A

FACT SHEET: THE PHASE II RULE, UPDATED JANUARY 1995
EPA Number: EPA570991027FS
Source: NCEPI
NTIS Number: N/A

FACT SHEET: THE PHASE V RULE, UPDATED, JANUARY 1995
EPA Number: EPA811F92001
Source: NCEPI
NTIS Number: N/A

FACT SHEET: THE WELLHEAD PROTECTION PROGRAM: FORERUNNER TO SOURCE WATER PROTECTION EFFORTS ACROSS THE NATION
EPA Number: EPA813F95001
Source: NCEPI
NTIS Number: N/A

FACT SHEET: TOTAL COLIFORM RULE, UPDATED JANUARY 1995
EPA Number: EPA570991200
Source: NCEPI
NTIS Number: N/A

FACT SHEET: TOXICS MINIMIZATION TASK FORCE, CASE STUDIES
EPA Number: EPA832F93011
Source: NCEPI
NTIS Number: N/A

FACT SHEET: UPDATE ON LEAD LEACHING FROM SUBMERSIBLE WELL PUMPS AND PRIVATE DRINKING WATER SYSTEMS
EPA Number: EPA812F95002
Source: NCEPI
NTIS Number: N/A

FACT SHEET: VOLUNTEER MONITORING
EPA Number: EPA800F93008
Source: NCEPI
NTIS Number: N/A

FACT SHEET: WATER QUALITY CONDITIONS IN THE UNITED STATES: A PROFILE FROM THE 1994 NATIONAL WATER QUALITY INVENTORY REPORT TO CONGRESS
EPA Number: EPA841F95010
Source: NCEPI
NTIS Number: N/A

FACT SHEET: WATER TRIVIA FACTS
EPA Number: EPA810F94003
Source: NCEPI
NTIS Number: N/A

FACT SHEET: WAVE-SAVER WATER MANAGEMENT SOFTWARE
EPA Number: EPA832F94005
Source: NCEPI
NTIS Number: N/A

FATE OF PRIORITY POLLUTANTS IN PUBLICLY OWNED TREATMENT WORKS, VOLUME 1
EPA Number: EPA440182303
Source: NCEPI
NTIS Number: PB83-122788

FATE OF PRIORITY POLLUTANTS IN PUBLICLY OWNED TREATMENT WORKS, VOLUME 2
EPA Number: EPA440182303B
Source: NCEPI
NTIS Number: PB83-122796

FATE OF PRIORITY POLLUTANTS IN PUBLICLY OWNED TREATMENT WORKS: PILOT STUDY
EPA Number: EPA440179300
Source: NCEPI
NTIS Number: PB93-203974

FEDERAL AGENCY GROUND WATER TECHNICAL ASSISTANCE DIRECTORY
EPA Number: EPA813B93003
Source: NCEPI
NTIS Number: PB94-155199

FEDERAL REGISTER CITATIONS FOR THE SAFE DRINKING WATER ACT: A COMPILATION OF REFERENCES
EPA Number: EPA810B94004
Source: NCEPI
NTIS Number: N/A

FEDERAL REGISTER—THURSDAY NOVEMBER 29, 1979-PART 3-NATIONAL INTERIM PRIMARY DRINKING WATER REGULATIONS;CONTROL OF TRIHALOMETHANES IN DRINKING WATER. FINAL VOLUME 44 NO.231
EPA Number: EPA570979023
Source: NTIS
NTIS Number: PB-271813

FEDERAL REGISTER: APRIL 12, 1996, PART 4. 40 CFR PARTS 141 AND 142. MAXIMUM CONTAMINANT LEVEL GOALS AND NATIONAL PRIMARY DRINKING WATER REGULATIONS FOR LEAD AND COPPER ...
EPA Number: EPA812Z96001
Source: NCEPI
NTIS Number: N/A

FEDERAL REGISTER: APRIL 16, 1993, PART 2. 40 CFR PARTS 122 ET AL. WATER QUALITY GUIDANCE FOR THE GREAT LAKES SYSTEM AND CORRECTION; PROPOSED RULES
EPA Number: EPA823Z93001
Source: NCEPI
NTIS Number: N/A

FEDERAL REGISTER: APRIL 19, 1994, PART 7. COMBINED SEWER OVERFLOW (CSO) CONTROL POLICY; NOTICE
EPA Number: EPA833Z94001
Source: NCEPI
NTIS Number: N/A

FEDERAL REGISTER: APRIL 19, 1994, PART 7. COMBINED SEWER OVERFLOW (CSO) CONTROL POLICY; NOTICE
EPA Number: EPA830Z94001
Source: NCEPI
NTIS Number: N/A

FEDERAL REGISTER: APRIL 2, 1992, PART 6. 40 CFR PART 122. NATIONAL POLLUTANT DISCHARGE ELIMINATION SYSTEM APPLICATION DEADLINES, GENERAL PERMIT REQUIREMENTS AND REPORTING
EPA Number: EPA833Z92006
Source: NCEPI
NTIS Number: N/A

FEDERAL REGISTER: APRIL 7, 1995, PART 4. 40 CFR PARTS 122 AND 124. NATIONAL POLLUTANT DISCHARGE ELIMINATION SYSTEM (NPDES) PERMITS FOR STORM WATER DISCHARGES; AMENDMENT TO
EPA Number: EPA833Z95001
Source: NCEPI
NTIS Number: N/A

FEDERAL REGISTER: AUGUST 25, 1993, PART 5. 40 CFR PART 110, ET AL., ENVIRONMENTAL PROTECTION AGENCY CLEAN WATER ACT REGULATORY PROGRAMS; FINAL RULE
EPA Number: EPA300Z93001
Source: WPH
NTIS Number: N/A

FEDERAL REGISTER: AUGUST 7, 1995, PART 2. 40 CFR PARTS 122 AND 124. STORM WATER DISCHARGES; AMENDMENT TO REQUIREMENTS FOR NATIONAL POLLUTANT DISCHARGE ELIMINATION SYSTEM PERMITS ...
EPA Number: EPA833Z95002
Source: NCEPI
NTIS Number: N/A

FEDERAL REGISTER: AUGUST 8, 1994, PART 3. 40 CFR PART 142. NATIONAL PRIMARY DRINKING WATER REGULATIONS IMPLEMENTATION PRIMARY ENFORCEMENT RESPONSIBILITY; PROPOSED RULE
EPA Number: EPA812Z94002
Source: NCEPI
NTIS Number: N/A

FEDERAL REGISTER: DECEMBER 12, 1991, PART 3. 40 CFR PART 131. AMENDMENTS TO THE WATER QUALITY STANDARDS REGULATION THAT PERTAIN TO STANDARDS ON INDIAN RESERVATIONS; FINAL RULE
EPA Number: EPA823Z91100
Source: NCEPI
NTIS Number: N/A

FEDERAL REGISTER: DECEMBER 17, 1993, PART 2. 40 CFR PARTS 63 AND 430. EFFLUENT LIMITATIONS GUIDELINES, PRETREATMENT STANDARDS, AND NEW SOURCE PERFORMANCE STANDARDS; PULP, PAPER, ...
EPA Number: EPA821Z93001
Source: NCEPI
NTIS Number: N/A

FEDERAL REGISTER: DECEMBER 22, 1992, PART 2. 40 CFR PART 131. WATER QUALITY STANDARDS; ESTABLISHMENT OF NUMERIC CRITERIA FOR PRIORITY TOXIC POLLUTANTS; STATES COMPLIANCE; FINAL RULE
EPA Number: EPA823Z92001
Source: NCEPI
NTIS Number: N/A

FEDERAL REGISTER: DECEMBER 24, 1980, PART 4. 40 CFR PART 230. GUIDELINES FOR SPECIFICATION OF DISPOSAL SITES FOR DREDGED OR FILL MATERIAL
EPA Number: EPA823Z80100
Source: WPH
NTIS Number: N/A

FEDERAL REGISTER: DECEMBER 6, 1995, 40 CFR PART 122. NATIONAL POLLUTANTS DISCHARGE ELIMINATING SYSTEM PERMIT APPLICATION REQUIREMENTS FOR PUBLIC OWNED TREATMENT WORKS AND OTHER .....
EPA Number: EPA833Z95006
Source: NCEPI
NTIS Number: N/A

FEDERAL REGISTER: FEBRUARY 10, 1994, PART 2. 40 CFR PART 141. MONITORING REQUIREMENTS FOR PUBLIC DRINKING WATER SUPPLIES; PROPOSED RULE
EPA Number: EPA811Z94002
Source: NCEPI
NTIS Number: N/A

FEDERAL REGISTER: FEBRUARY 19, 1993. 40 CFR PART 257. STANDARDS FOR THE USE OR DISPOSAL OF SEWAGE SLUDGE; FINAL RULES {INCLUDE INSERT}
EPA Number: EPA822Z93001
Source: NCEPI
NTIS Number: N/A

FEDERAL REGISTER: JANUARY 18, 1990, PART 3. DRINKING WATER COOLERS THAT ARE NOT LEAD FREE; NOTICE AND REQUEST FOR COMMENTS
EPA Number: EPA570Z90020
Source: NCEPI
NTIS Number: N/A

FEDERAL REGISTER: JANUARY 18, 1994, PART 2. SEDIMENT QUALITY CRITERIA; NOTICE
EPA Number: EPA822Z94001
Source: NCEPI
NTIS Number: N/A

FEDERAL REGISTER: JANUARY 30, 1991, PART 2. 40 CFR PARTS 141, 142, 143. NATIONAL PRIMARY DRINKING WATER REGULATIONS; FINAL RULE UNREGULATED CONTAMINANTS
EPA Number: EPA570Z91050
Source: NCEPI
NTIS Number: N/A

FEDERAL REGISTER: JULY 1, 1991, PART 12. 40 CFR PARTS 141, 142, AND 143. NATIONAL PRIMARY DRINKING WATER REGULATIONS; FINAL RULE
EPA Number: EPA570Z91052
Source: NCEPI
NTIS Number: N/A

FEDERAL REGISTER: JULY 17, 1992, PART 3. 40 CFR, PARTS 141 AND 142. NATIONAL PRIMARY DRINKING REGULATIONS; SYNTHETIC ORGANIC CHEMICALS AND INORGANIC CHEMICALS; FINAL RULE
EPA Number: EPA811Z92002
Source: NCEPI
NTIS Number: N/A

FEDERAL REGISTER: JULY 18, 1991, PART 2. 40 CFR PARTS 141 AND 142. NATIONAL PRIMARY DRINKING WATER REGULATIONS; RADIONUCLIDES; PROPOSED RULE
EPA Number: EPA570Z91049
Source: NCEPI
NTIS Number: N/A

FEDERAL REGISTER: JULY 24, 1990, PART 2. 40 CFR PARTS 122 AND 403. GENERAL PRETREATMENT AND NATIONAL POLLUTANT DISCHARGE ELIMINATION SYSTEM REGULATIONS; FINAL RULE
EPA Number: EPA833Z90101
Source: NCEPI
NTIS Number: N/A

FEDERAL REGISTER: JULY 29, 1994, PART 2. 40 CFR PARTS 141 AND 142. NATIONAL PRIMARY DRINKING WATER REGULATIONS; DISINFECTANTS AND DISINFECTION BYPRODUCTS; PROPOSED RULE
EPA Number: EPA811Z94004
Source: NCEPI
NTIS Number: N/A

FEDERAL REGISTER: JULY 29, 1994, PART 3. 40 CFR PARTS 141 AND 142. NATIONAL PRIMARY DRINKING WATER REGULATIONS: ENHANCED SURFACE WATER TREATMENT REQUIREMENTS; PROPOSED RULE
EPA Number: EPA811Z94003
Source: NCEPI
NTIS Number: N/A

FEDERAL REGISTER: JUNE 28, 1995, PART 10. 40 CFR PART 142. NATIONAL PRIMARY DRINKING WATER REGULATIONS IMPLEMENTATIONS PRIMARY ENFORCEMENT RESPONSIBILITY; FINAL RULE
EPA Number: EPA812Z95001
Source: NCEPI
NTIS Number: N/A

FEDERAL REGISTER: JUNE 30, 1994, PART 5. 40 CFR PARTS 141 AND 142. DRINKING WATER; MAXIMUM CONTAMINANT LEVEL GOALS AND NATIONAL PRIMARY DRINKING WATER REGULATIONS FOR LEAD AND
EPA Number: EPA812Z94001
Source: NCEPI
NTIS Number: N/A

FEDERAL REGISTER: MARCH 23, 1995, PART 3. 40 CFR 9, 122, 123, 131, AND 132. FINAL WATER QUALITY GUIDANCE FOR THE GREAT LAKES SYSTEM; FINAL RULE
EPA Number: EPA820Z95001
Source: NCEPI
NTIS Number: N/A

FEDERAL REGISTER: MAY 14, 1996, PART 2. 40 CFR PART 141. NATIONAL PRIMARY DRINKING WATER REGULATIONS: MONITORING REQUIREMENTS FOR PUBLIC DRINKING WATER SUPPLIES; FINAL RULE
EPA Number: EPA811Z96001
Source: NCEPI
NTIS Number: N/A

FEDERAL REGISTER: MAY 27, 1992. 40 CFR, PARTS 141, 142, 143. NATIONAL PRIMARY DRINKING REGULATIONS; ALDICARB, ALDICARB SULFOXIDE, AND ALDICARB SULFONE; POSTPONEMENT OF CERTAIN
EPA Number: EPA811Z92001
Source: NCEPI
NTIS Number: N/A

FEDERAL REGISTER: NOVEMBER 15, 1982, PART 2. METAL MOLDING AND CASTING POINT SOURCE CATEGORY; EFFLUENT LIMITATIONS GUIDELINES, PRETREATMENT STANDARDS, AND NEW SOURCE PERFORMANCE
EPA Number: EPA440FR47220
Source: NCEPI
NTIS Number: N/A

FEDERAL REGISTER: NOVEMBER 16, 1990. 40 CFR PARTS 122, 123, AND 124. NATIONAL POLLUTANT DISCHARGE ELIMINATION SYSTEM PERMIT APPLICATION REGULATIONS FOR STORM WATER DISCHARGES, FINAL
EPA Number: EPA833Z90100
Source: NCEPI
NTIS Number: N/A

FEDERAL REGISTER: NOVEMBER 8, 1983, PART 2. WATER QUALITY STANDARDS REGULATION
EPA Number: EPA823Z83100
Source: NCEPI
NTIS Number: N/A

FEDERAL REGISTER: OCTOBER 3, 1980. PART 6. OCEAN DISCHARGE CRITERIA
EPA Number: EPA840Z80100
Source: NCEPI
NTIS Number: N/A

FEDERAL REGISTER: SEPTEMBER 29, 1995, PART 14. FINAL NATIONAL POLLUTANT DISCHARGE ELIMINATION SYSTEM STORM WATER MULTISECTOR GENERAL PERMIT FOR INDUSTRIAL ACTIVITIES; NOTICE
EPA Number: EPA833Z95003
Source: NCEPI
NTIS Number: N/A

FEDERAL REGISTER: SEPTEMBER 9, 1992, PART 2. CONSTRUCTION FACT SHEET: FINAL NPDES GENERAL PERMITS FOR STORM WATER DISCHARGES FROM CONSTRUCTION SITES; FACT SHEET
EPA Number: EPA833Z92002
Source: NCEPI
NTIS Number: N/A

FEDERAL REGISTER: SEPTEMBER 9, 1992, PART 4. 40 CFR PART 122. NATIONAL POLLUTANT DISCHARGE ELIMINATION SYSTEM, REQUEST FOR COMMENT ON ALTERNATIVE APPROACHES FOR PHASE II STORM WATER
EPA Number: EPA833Z92005
Source: NCEPI
NTIS Number: N/A

FEDERAL REGISTER: SEPTEMBER 9, 1992. PART 2. CONSTRUCTION PERMIT LANGUAGE; FINAL NPDES GENERAL PERMITS FOR STORM WATER DISCHARGES FROM CONSTRUCTION SITES; PERMIT LANGUAGE
EPA Number: EPA833Z92001
Source: NCEPI
NTIS Number: N/A

FEDERAL REGISTER: SEPTEMBER 9, 1992. PART 3. NON CONSTRUCTION-INDUSTRIAL PERMIT LANGUAGE; FINAL NPDES GENERAL PERMITS FOR STORM WATER DISCHARGES ASSOCIATED WITH INDUSTRIAL ACTIVITY
EPA Number: EPA833Z92003
Source: NCEPI
NTIS Number: N/A

FEDERAL REGISTER: SEPTEMBER 9,1992, PART 4. 40 CFR PART 122. NATIONAL POLLUTANT DISCHARGE ELIMINATION SYSTEM, REQUEST FOR COMMENT ON ALTERNATIVE APPROACHES FOR PHASE II STORM WATER
EPA Number: EPA830Z92001
Source: NCEPI
NTIS Number: N/A

FEDERAL REPORTING DATA SYSTEM (FRDS-II): DATA ELEMENT DICTIONARY
EPA Number: EPA812B93003
Source: NTIS
NTIS Number: PB95-129094

FEDERAL REPORTING DATA SYSTEM (FRDS-II): DATA ENTRY INSTRUCTIONS
EPA Number: EPA812B93002
Source: NTIS
NTIS Number: PB95-178356

FEDERAL REPORTING DATA SYSTEM (FRDS-II): INTERACTIVE RETRIEVAL GUIDE
EPA Number: EPA812B93001
Source: NTIS
NTIS Number: PB95-178398

FINAL COMPREHENSIVE STATE GROUND WATER PROTECTION PROGRAM GUIDANCE
EPA Number: EPA100R93001
Source: NCEPI
NTIS Number: N/A

FINAL DATA REPORT FOR ANALYSIS OF WATER QUALITY SAMPLES TAKEN DURING A NEW YORK BIGHT SURVEY IN JULY 1988
EPA Number: EPA842S92007
Source: NCEPI
NTIS Number: N/A

FINAL DRAFT IMPLEMENTATION PLAN FOR THE 106-MILE DEEPWATER MUNICIPAL SLUDGE SITE MONITORING PROGRAM
EPA Number: EPA842S92010
Source: NCEPI
NTIS Number: N/A

FINAL DRAFT MONITORING PLAN FOR THE 106-MILE DEEPWATER MUNICIPAL SLUDGE SITE
EPA Number: EPA842S92009
Source: NCEPI
NTIS Number: N/A

FINAL REPORT FOR 106-MILE DEEPWATER DUMPSITE WINTER 1988 SURVEY
EPA Number: EPA842S92011
Source: NCEPI
NTIS Number: N/A

FINAL REPORT ON CURRENT METER MEASUREMENTS AT THE 106-MILE SITE IN SUPPORT OF MUNICIPAL WASTE DISPOSAL
EPA Number: EPA842S92012
Source: NCEPI
NTIS Number: N/A

FINAL REPORT SUMMER 1988 106-MILE SITE SURVEY
EPA Number: EPA842S92001
Source: NCEPI
NTIS Number: N/A

FINAL REVISION TO INITIAL REPORT ON RESULTS OF STUDIES CONDUCTED IN THE VICINITY OF 106-MILE DEEPWATER MUNICIPAL SLUDGE SITE
EPA Number: EPA842S92005
Source: NCEPI
NTIS Number: N/A

FINANCIAL BUILDING BLOCKS: FOR SELF-SUSTAINING MUNICIPAL WASTEWATER FACILITIES
EPA Number: EPA832R80101
Source: NCEPI
NTIS Number: N/A

FINANCIAL CAPABILITY SUMMARY FOLDOUT: A SIMPLIFIED APPROACH
EPA Number: EPA832R84103
Source: NCEPI
NTIS Number: N/A

FINANCIAL MANAGEMENT: FOR PUBLICLY OWNED TREATMENT WORKS
EPA Number: EPA832R85101
Source: NCEPI
NTIS Number: N/A

FISH AND FISHERIES MANAGEMENT IN LAKES AND RESERVOIRS: TECHNICAL SUPPLEMENT TO THE LAKE AND RESERVOIR RESTORATION GUIDANCE MANUAL
EPA Number: EPA841R93002
Source: NCEPI
NTIS Number: N/A

FLORIDA SMALL SYSTEMS COMPLIANCE PROJECT
EPA Number: EPA570991006
Source: NCEPI
NTIS Number: PB93-115855

FLUORIDATION ENGINEERING MANUAL
EPA Number: EPA520974022
Source: NCEPI
NTIS Number: PB-228571

FORT DEPOSIT, ALABAMA: CONSTRUCTED WETLAND TREATMENT SYSTEM CASE HISTORY
EPA Number: EPA832R93005N
Source: NCEPI
NTIS Number: N/A

FRAMEWORK FOR THE DEVELOPMENT OF THE NATIONAL SEDIMENT INVENTORY
EPA Number: EPA823R94003
Source: NCEPI
NTIS Number: PB95-138095

FRAMEWORK FOR WATERSHED-BASED TRADING, DRAFT
EPA Number: EPA800R96001
Source: NCEPI
NTIS Number: N/A

FRAMEWORK FOR WATERSHED-BASED TRADING, DRAFT {DISK}
EPA Number: EPA800C96001
Source: NCEPI
NTIS Number: N/A

FRESHWATER INFLOW ACTION AGENDA FOR THE GULF OF MEXICO: 1ST GENERATION-MANAGEMENT COMMITTEE REPORT
EPA Number: EPA800B94006
Source: NCEPI
NTIS Number: N/A

GENERIC QUALITY ASSURANCE PROJECT PLAN GUIDANCE FOR PROGRAMS USING COMMUNITY LEVEL BIOLOGICAL ASSESSMENT IN WADABLE STREAMS AND RIVERS
EPA Number: EPA841B95004
Source: NCEPI
NTIS Number: PB95-262713

GEOGRAPHIC TARGETING: SELECTED STATE EXAMPLES
EPA Number: EPA841B93001
Source: NCEPI
NTIS Number: N/A

GLOBAL OCEANS DIRECTORY: A COMPENDIUM OF ORGANIZATIONS DEDICATED TO MARINE CONSERVATION
EPA Number: EPA842B92001
Source: NCEPI
NTIS Number: PB93-206555

GREAT LAKES WATER QUALITY INITIATIVE PRESS PACKET {FOLDER WITH 8 FACT SHEETS}
EPA Number: EPA820F95003
Source: NCEPI
NTIS Number: N/A

GREAT LAKES WATER QUALITY INITIATIVE TECHNICAL SUPPORT DOCUMENT FOR THE PROCEDURE TO DETERMINE BIOACCUMULATION FACTORS, JULY 1994
EPA Number: EPA822R94002
Source: NTIS
NTIS Number: PB94-202009

GREEN BAY MASS BALANCE PROJECT: AN ADVANCED ANALYTICAL MODEL FOR ENVIRONMENTAL MANAGEMENT
EPA Number: EPA503690003
Source: NCEPI
NTIS Number: N/A

GROUND WATER DATA MANAGEMENT WITH STORET
EPA Number: EPA440687005
Source: NCEPI
NTIS Number: PB86-197860

GROUND WATER INDICATOR PILOT STUDY IN THE STATE OF IDAHO
EPA Number: EPA570991037
Source: NCEPI
NTIS Number: N/A

GROUND WATER INDICATOR PILOT STUDY IN THE STATE OF MINNESOTA
EPA Number: EPA570991039
Source: NCEPI
NTIS Number: PB94-121183

GROUND WATER INDICATOR PILOT STUDY IN THE STATE OF NEW JERSEY
EPA Number: EPA570991038
Source: NCEPI
NTIS Number: PB94-120987

GROUND WATER INDICATORS STATE PILOT STUDIES FOR IDAHO, MINNESOTA, AND NEW JERSEY; FINDINGS REPORT
EPA Number: EPA570991034
Source: NCEPI
NTIS Number: PB94-129947

GROUND WATER INFORMATION SYSTEMS ROADMAP: A DIRECTORY OF EPA SYSTEMS CONTAINING GROUND WATER DATA
EPA Number: EPA813B94001
Source: NCEPI
NTIS Number: N/A

GROUND WATER RESOURCE ASSESSMENT
EPA Number: EPA813R93003
Source: NTIS
NTIS Number: PB94-154291

GROUND WATER: THE HIDDEN RESOURCE {BLACK AND WHITE POSTER}
EPA Number: EPA855H96011
Source: NCEPI
NTIS Number: N/A

GROUND WATER: THE HIDDEN RESOURCE {MIDDLE SCHOOL POSTER}
EPA Number: EPA855H96010
Source: NCEPI
NTIS Number: N/A

GROUND WATER: THE HIDDEN RESOURCE! {GRADE SCHOOL POSTER}
EPA Number: EPA855H96009
Source: NCEPI
NTIS Number: N/A

GROUNDWATER AND LAND USE IN THE WATER CYCLE {POSTER}
EPA Number: EPA813H95001
Source: NCEPI
NTIS Number: N/A

GROUNDWATER AND LAND USE IN THE WATER CYCLE {POSTER}
EPA Number: EPA813H95002
Source: NCEPI
NTIS Number: N/A

GUIDANCE DOCUMENT FOR TESTING AND PERMITTING SEWAGE INCINERATORS, REVISED DRAFT FINAL REPORT
EPA Number: EPA833B94006
Source: NCEPI
NTIS Number: N/A

GUIDANCE FOR APPLICANTS FOR STATE WELLHEAD PROTECTION PROGRAM ASSISTANCE FUNDS UNDER THE SAFE DRINKING WATER ACT
EPA Number: EPA440687012
Source: NTIS
NTIS Number: PB88-228887

GUIDANCE FOR APPLICANTS FOR STATE WELLHEAD PROTECTION PROGRAM ASSISTANCE FUNDS UNDER THE SAFE DRINKING WATER ACT
EPA Number: EPA440687011
Source: NTIS
NTIS Number: PB88-111422

GUIDANCE FOR ASSESSING CHEMICAL CONTAMINANT DATA FOR USE IN FISH ADVISORIES, VOLUME 2: RISK ASSESSMENT AND FISH CONSUMPTION LIMITS
EPA Number: EPA823B94004
Source: NCEPI
NTIS Number: PB94-204062

GUIDANCE FOR ASSESSING CHEMICAL CONTAMINANT DATA FOR USE IN FISH ADVISORIES: FISH SAMPLING AND ANALYSIS, VOLUME 1: 2ND EDITION
EPA Number: EPA823R95007
Source: NCEPI
NTIS Number: PB96-131834

GUIDANCE FOR ASSESSING CHEMICAL CONTAMINANT DATA FOR USE IN FISH ADVISORIES: VOLUME 2, SUPPLEMENTS, JUNE 1996
EPA Number: EPA823B96004
Source: NCEPI
NTIS Number: N/A

GUIDANCE FOR CONDUCTING A PRETREATMENT COMPLIANCE INSPECTION
EPA Number: EPA300R92009
Source: NCEPI
NTIS Number: N/A

GUIDANCE FOR SAMPLING OF AND ANALYZING FOR ORGANIC CONTAMINANTS IN SEDIMENTS
EPA Number: EPA440487010
Source: NCEPI
NTIS Number: PB93-154003

GUIDANCE FOR STATE IMPLEMENTATION OF WATER QUALITY STANDARDS FOR CWA SECTION 303(C)(2)(B)
EPA Number: EPA823R88100
Source: NCEPI
NTIS Number: PB92-231604

GUIDANCE FOR STATE WATER MONITORING AND WASTELOAD ALLOCATION PROGRAMS
EPA Number: EPA440485031
Source: NCEPI
NTIS Number: PB92-231612

GUIDANCE FOR THE DETERMINATION OF APPROPRIATE METHODS FOR THE DETECTION OF SECTION 313 WATER PRIORITY CHEMICALS
EPA Number: EPA933B94001
Source: NTIS
NTIS Number: PB94-177508

GUIDANCE FOR THE DETERMINATION OF APPROPRIATE METHODS FOR THE DETECTION OF SECTION 313 WATER PRIORITY CHEMICALS
EPA Number: EPA833B94001
Source: NTIS
NTIS Number: PB94-177508

GUIDANCE FOR THE PREPARATION OF DISCHARGE MONITORING REPORTS: FACILITIES REQUIRED TO REPORT SEMI-ANNUAL MONITORING RESULTS UNDER NPDES STORM WATER GENERAL PERMITS
EPA Number: EPA833B93002
Source: NCEPI
NTIS Number: N/A

GUIDANCE FOR WATER QUALITY-BASED DECISIONS: THE TMDL PROCESS
EPA Number: EPA440491001
Source: NCEPI
NTIS Number: PB92-231620

GUIDANCE FOR WRITING CASE-BY-CASE PERMIT REQUIREMENTS FOR MUNICIPAL SEWAGE SLUDGE
EPA Number: EPA505890001
Source: NCEPI
NTIS Number: PB91-145508

GUIDANCE MANUAL FOR BATTERY MANUFACTURING PRETREATMENT STANDARDS
EPA Number: EPA440187014
Source: NCEPI
NTIS Number: PB92-117951

GUIDANCE MANUAL FOR DEVELOPING BEST MANAGEMENT PRACTICES (BMP)
EPA Number: EPA833B93004
Source: NCEPI
NTIS Number: PB94-178324

GUIDANCE MANUAL FOR ELECTROPLATING AND METAL FINISHING PRETREATMENT STANDARD
EPA Number: EPA440184091G
Source: NCEPI
NTIS Number: PB87-192597

GUIDANCE MANUAL FOR IMPLEMENTING TOTAL TOXIC ORGANICS (TTO) PRETREATMENT STANDARDS
EPA Number: EPA440185009T
Source: NCEPI
NTIS Number: PB93-167005

GUIDANCE MANUAL FOR IRON AND STEEL MANUFACTURING PRETREATMENT STANDARDS
EPA Number: EPA821B85001
Source: NCEPI
NTIS Number: N/A

GUIDANCE MANUAL FOR LEATHER TANNING AND FINISHING PRETREATMENT STANDARDS
EPA Number: EPA800R86001
Source: NCEPI
NTIS Number: N/A

GUIDANCE MANUAL FOR POTWS TO CALCULATE THE ECONOMIC BENEFIT OF NONCOMPLIANCE
EPA Number: EPA833B93007
Source: NCEPI
NTIS Number: PB91-148445

GUIDANCE MANUAL FOR PREPARATION AND REVIEW OF REMOVAL CREDIT APPLICATIONS
EPA Number: EPA833B85200
Source: NCEPI
NTIS Number: PB92-114446

GUIDANCE MANUAL FOR PREVENTING INTERFERENCE AT POTWS
EPA Number: EPA833B87201
Source: NCEPI
NTIS Number: PB92-117969

GUIDANCE MANUAL FOR THE PREPARATION OF NPDES PERMIT APPLICATIONS FOR STORM WATER DISCHARGES ASSOCIATED WITH INDUSTRIAL ACTIVITY
EPA Number: EPA505891002
Source: NCEPI
NTIS Number: PB92-199058

GUIDANCE MANUAL FOR THE PREPARATION OF PART 1 OF THE NPDES PERMIT APPLICATIONS FOR DISCHARGES FROM MUNICIPAL SEPARATE STORM SEWER SYSTEMS
EPA Number: EPA505891003A
Source: NCEPI
NTIS Number: N/A

GUIDANCE MANUAL FOR THE PREPARATION OF PART 2 OF THE NPDES PERMIT APPLICATIONS FOR DISCHARGES FROM MUNICIPAL SEPARATE STORM SEWER SYSTEMS
EPA Number: EPA833B92002
Source: NCEPI
NTIS Number: N/A

GUIDANCE MANUAL FOR THE REVIEW OF PERMITTED AND CIVIL WORKS PROJECTS FOR THE OCEAN DISPOSAL OF DREDGED MATERIAL
EPA Number: EPA842B92007
Source: NCEPI
NTIS Number: PB93-223048

GUIDANCE MANUAL FOR THE USE OF PRODUCTION-BASED PRETREATMENT STANDARDS AND THE COMBINED WASTESTREAM FORMULA
EPA Number: EPA833B85201
Source: NCEPI
NTIS Number: PB92-114438

GUIDANCE MANUAL ON THE DEVELOPMENT AND IMPLEMENTATION OF LOCAL DISCHARGE LIMITATIONS UNDER THE PRETREATMENT PROGRAM
EPA Number: EPA833B87202
Source: NCEPI
NTIS Number: PB92-129188

GUIDANCE ON ESTABLISHING TRACE METAL CLEAN ROOMS IN EXISTING FACILITIES
EPA Number: EPA821B95001
Source: NCEPI
NTIS Number: PB95-262176

GUIDANCE ON EVALUATION, RESOLUTION, AND DOCUMENTATION OF ANALYTICAL PROBLEMS ASSOCIATED WITH COMPLIANCE MONITORING
EPA Number: EPA821B93001
Source: NCEPI
NTIS Number: PB93-229847

GUIDANCE ON WATER QUALITY STANDARDS AND 401 CERTIFICATION PROGRAMS ADMINISTERED BY INDIAN TRIBES
EPA Number: EPA823R91100
Source: NCEPI
NTIS Number: PB94-187770

GUIDANCE SPECIFYING MANAGEMENT MEASURES FOR SOURCES OF NONPOINT POLLUTION IN COASTAL WATERS {3 HOLE PUNCH} {INCLUDE FACT SHEET}
EPA Number: EPA840B92002A
Source: NCEPI
NTIS Number: PB93-234672

GUIDANCE SPECIFYING MANAGEMENT MEASURES FOR SOURCES OF NONPOINT POLLUTION IN COASTAL WATERS {BOUND VOLUME} {INCLUDE FACT SHEET}
EPA Number: EPA840B92002B
Source: NCEPI
NTIS Number: PB93-234672

GUIDANCE TO PROTECT POTW WORKERS FROM TOXIC AND REACTIVE GASES AND VAPORS
EPA Number: EPA812B92001
Source: NCEPI
NTIS Number: PB92-173236

GUIDE FOR CONDUCTING CONTAMINANT SOURCE INVENTORIES FOR PUBLIC DRINKING WATER SUPPLIES: TECHNICAL ASSISTANCE DOCUMENT
EPA Number: EPA570991033
Source: NCEPI
NTIS Number: PB93-126407

GUIDE FOR COST-EFFECTIVENESS AND COST-BENEFIT ANALYSIS OF STATE AND LOCAL GROUND WATER PROTECTION PROGRAMS
EPA Number: EPA813R93001
Source: NCEPI
NTIS Number: PB93-207397

GUIDE MANUAL ON NPDES REGULATIONS FOR CONCENTRATED ANIMAL FEEDING OPERATIONS: FINAL
EPA Number: EPA833B95001
Source: NCEPI
NTIS Number: N/A

GUIDE TO FEDERAL WATER QUALITY PROGRAMS AND INFORMATION
EPA Number: EPA230B93001
Source: NCEPI
NTIS Number: PB94-110277

GUIDE TO SOIL SUITABILITY AND SITE SELECTION FOR BENEFICIAL USE OF DOMESTIC WASTEWATER BIOSOLIDS
EPA Number: EPA910B95005
Source: NCEPI
NTIS Number: N/A

GUIDE TO THE BIOSOLIDS RISK ASSESSMENTS FOR THE EPA PART 503 RULE
EPA Number: EPA832B93005
Source: NCEPI
NTIS Number: N/A

GUIDELINES FOR DELINEATION OF WELLHEAD PROTECTION AREAS
EPA Number: EPA440593001
Source: NCEPI
NTIS Number: PB93-215861

GUIDELINES FOR DERIVING AMBIENT AQUATIC LIFE ADVISORY CONCENTRATIONS
EPA Number: EPA822R86100
Source: NCEPI
NTIS Number: PB94-187762

GUIDELINES FOR PREPARATION OF THE 1994 STATE WATER QUALITY ASSESSMENTS (305(B) REPORTS)
EPA Number: EPA841B93004
Source: NCEPI
NTIS Number: N/A

GUIDELINES FOR PREPARATION OF THE 1996 STATE WATER QUALITY ASSESSMENTS (305(B) REPORTS)
EPA Number: EPA841B95001
Source: NCEPI
NTIS Number: PB95-252458

GUIDES FOR PREPARATION OF QUALITY ASSURANCE PROJECT PLANS FOR THE NATIONAL ESTUARINE PROGRAM: INTERIM FINAL
EPA Number: EPA556288001
Source: NCEPI
NTIS Number: PB91-168344

GULF OF MEXICO SYMPOSIUM: ISSUES AND OPPORTUNITIES, DECEMBER 10-12, 1992, TARPON SPRINGS, FLORIDA
EPA Number: EPA800R93002
Source: NCEPI
NTIS Number: N/A

GULF OF MEXICO: A SPECIAL PLACE: CREATIVE LEARNING ACTIVITIES FOR THE CLASSROOM
EPA Number: EPA800K91900
Source: NCEPI
NTIS Number: N/A

HABITAT DEGRADATION ACTION AGENDA FOR THE GULF OF MEXICO: 1ST GENERATION-MANAGEMENT COMMITTEE REPORT
EPA Number: EPA800B94002
Source: NCEPI
NTIS Number: N/A

HANDBOOK FOR SPECIAL PUBLIC NOTIFICATION FOR LEAD
EPA Number: EPA570988002
Source: NTIS
NTIS Number: PB92-164722

HANDBOOK: STREAM SAMPLING FOR WASTE LOAD ALLOCATION APPLICATIONS
EPA Number: EPA625686013
Source: NCEPI
NTIS Number: PB87-234753

HARBOR STUDIES PROGRAM: MARCH 1989 THROUGH APRIL 1991
EPA Number: EPA842R92001
Source: NCEPI
NTIS Number: N/A

HAZARDOUS WASTES: CLEANUP AND PREVENTION {BLACK AND WHITE POSTER}
EPA Number: EPA855H96020
Source: NCEPI
NTIS Number: N/A

HAZARDOUS WASTES: CLEANUP AND PREVENTION {GRADE SCHOOL POSTER}
EPA Number: EPA855H96018
Source: NCEPI
NTIS Number: N/A

HAZARDOUS WASTES: CLEANUP AND PREVENTION {MIDDLE SCHOOL POSTER}
EPA Number: EPA855H96019
Source: NCEPI
NTIS Number: N/A

HEALTH AND ECOLOGICAL CRITERIA DIVISION: 1993 ANNUAL REPORT, NOVEMBER 1993
EPA Number: EPA822R93023
Source: NCEPI
NTIS Number: N/A

HEALTH EFFECTS QUALITY CRITERIA FOR MARINE RECREATIONAL WATERS
EPA Number: EPA600180031
Source: NCEPI
NTIS Number: PB83-259994

HELP CARD: NATIONAL LISTING OF FISH AND WILDLIFE CONSUMPTION ADVISORIES
EPA Number: EPA823B96005
Source: NCEPI
NTIS Number: N/A

HELPING SMALL SYSTEMS COMPLY WITH THE SAFE DRINKING WATER ACT: THE ROLE OF RESTRUCTURING
EPA Number: EPA812K92001
Source: NCEPI
NTIS Number: N/A

HIGHLIGHTS OF SECTION 404: FEDERAL REGULATORY PROGRAM TO PROTECT WATERS OF THE UNITED STATES
EPA Number: EPA843F89001
Source: WPH
NTIS Number: N/A

HISTORY OF LAND APPLICATION AS A TREATMENT ALTERNATIVE
EPA Number: EPA430979012
Source: NCEPI
NTIS Number: PB-298227

HOW BEST TO PROMOTE INDUSTRIAL POLLUTION PREVENTION THROUGH THE EFFLUENT GUIDELINES PROCESS: RECOMMENDATIONS OF THE INDUSTRIAL POLLUTION PREVENTION PROJECT (IP3) FOCUS GROUP
EPA Number: EPA820R94002
Source: NCEPI
NTIS Number: PB94-187796

HOW DO WE TREAT OUR WASTEWATER? {POSTER FOR GRADE SCHOOLS}
EPA Number: EPA832H92001
Source: NCEPI
NTIS Number: N/A

HOW DO WE TREAT OUR WASTEWATER? {POSTER FOR MIDDLE SCHOOLS}
EPA Number: EPA832H92002
Source: NCEPI
NTIS Number: N/A

HOW TO CONVERT FROM THM TO VOC PURGE AND TRAP GAS CHROMATOGRAPHIC ANALYSIS
EPA Number: EPA570988011
Source: NCEPI
NTIS Number: N/A

ICR LABORATORY QUALITY CONTROL (QC) USER'S GUIDE {MANUAL AND 5 DISKS}
EPA Number: EPA814B96005
Source: NTIS
NTIS Number: PB96-501689

ICR MANUAL FOR BENCH AND PILOT-SCALE TREATMENT STUDIES
EPA Number: EPA814B96003
Source: NTIS
NTIS Number: PB96-157524

ICR MICROBIAL LABORATORY MANUAL
EPA Number: EPA600R95178
Source: NCEPI
NTIS Number: PB96-157557

ICR SAMPLING MANUAL
EPA Number: EPA814B96001
Source: NTIS
NTIS Number: PB96-157508

ICR WATER UTILITY DATABASE SYSTEM, USER'S GUIDE {MANUAL AND 6 DISKS} {INCLUDES ERRATA}
EPA Number: EPA814B96004
Source: NTIS
NTIS Number: PB96-501671

IMPROVING THE VIABILITY OF EXISTING SMALL DRINKING WATER SYSTEMS
EPA Number: EPA570990004
Source: NTIS
NTIS Number: PB91-179010

IN-VESSEL COMPOSTING: A TECHNOLOGY ASSESSMENT
EPA Number: EPA832R87102
Source: NCEPI
NTIS Number: N/A

INCLINE VILLAGE GENERAL IMPROVEMENT DISTRICT WETLANDS ENHANCEMENT FACILITY: A TOTAL EVAPORATIVE CONSTRUCTED WETLAND TREATMENT/ DISPOSAL SYSTEM
EPA Number: EPA832R93005K
Source: NCEPI
NTIS Number: N/A

INDIAN PRIMACY PROCEDURES HANDBOOK FOR THE PUBLIC WATER SYSTEM SUPERVISION (PWSS) PROGRAM AND THE UNDERGROUND INJECTION CONTROL (UIC) PROGRAM
EPA Number: EPA812B93004
Source: NTIS
NTIS Number: PB93-185585

INDUSTRIAL POLLUTION PREVENTION PROJECT (IP3). SUMMARY REPORT
EPA Number: EPA820R95007
Source: NCEPI
NTIS Number: PB96-131842

INDUSTRIAL POLLUTION PREVENTION PROJECT (IP3): OVERVIEW
EPA Number: EPA820F93001
Source: NCEPI
NTIS Number: N/A

INDUSTRIAL USER PERMITTING GUIDANCE MANUAL
EPA Number: EPA833R89001
Source: NCEPI
NTIS Number: PB92-123017

INDUSTRY PROFILE FOR THE METAL PRODUCTS AND MACHINERY INDUSTRY, PHASE I
EPA Number: EPA821R95024
Source: NCEPI
NTIS Number: PB95-219820

INFORMATION COLLECTION REQUIREMENTS RULE: PROTOZOA AND ENTERIC VIRUS SAMPLE COLLECTION PROCEDURES
EPA Number: EPA814B95001
Source: NCEPI
NTIS Number: N/A

INNOVATIONS IN SLUDGE DRYING BEDS: A PRACTICAL TECHNOLOGY
EPA Number: EPA832R87101
Source: NCEPI
NTIS Number: N/A

INNOVATIVE OPTIONS FOR FINANCING NONGOVERNMENTAL PUBLIC WATER SUPPLIES' NEEDS
EPA Number: EPA812R93004
Source: NCEPI
NTIS Number: N/A

INSEA USER'S MANUAL ENVIRONMENTAL PERFORMANCE MODEL OF INCINERATION AT SEA OPERATIONS, FINAL
EPA Number: EPA556187001
Source: NCEPI
NTIS Number: PB93-206977

INSPECTING A PARSHALL FUME, SEPTEMBER 1991 {VIDEO}
EPA Number: EPA832V91001
Source: NCEPI
NTIS Number: N/A

INSTITUTIONAL SOLUTIONS TO DRINKING WATER PROBLEMS: MAINE CASE STUDIES
EPA Number: EPA812R93002
Source: NCEPI
NTIS Number: N/A

INTERAGENCY STATEMENT OF PRINCIPLES CONCERNING FEDERAL WETLANDS PROGRAMS ON AGRICULTURE LANDS
EPA Number: EPA843K93002
Source: WPH
NTIS Number: N/A

INTERIM ECONOMIC GUIDANCE FOR WATER QUALITY STANDARDS {WORKBOOK}
EPA Number: EPA823B95002
Source: NCEPI
NTIS Number: PB95-262671

INTERIM GUIDANCE FOR PERFORMANCE-BASED REDUCTION OF NPDES PERMIT MONITORING FREQUENCIES
EPA Number: EPA833B96001
Source: NCEPI
NTIS Number: N/A

INTERIM GUIDANCE ON INTERPRETATION AND IMPLEMENTATION OF AQUATIC LIFE CRITERIA FOR METALS
EPA Number: EPA821R92009
Source: NCEPI
NTIS Number: PB94-183829

INTERIM GUIDANCE ON THE DETERMINATION AND USE OF WATER-EFFECT RATIOS FOR METALS
EPA Number: EPA823B94001
Source: NCEPI
NTIS Number: PB94-140951

INTERNATIONAL (NON-U.S.) INDUSTRIAL POLLUTION PREVENTION: A CASE STUDY COMPENDIUM
EPA Number: EPA820R94005
Source: NCEPI
NTIS Number: PB94-214665

INTERRELATIONSHIP BETWEEN FEDERAL AND STATE WETLANDS AND RIPARIAN PROTECTION PROGRAMS
EPA Number: EPA843R91100
Source: WPH
NTIS Number: N/A

INTRODUCING WAVE: WATER ALLIANCES FOR VOLUNTARY EFFICIENCY: HOTEL WATER MANAGEMENT FOR THE 21ST CENTURY
EPA Number: EPA832F94003
Source: NCEPI
NTIS Number: N/A

INTRODUCTION TO WATER QUALITY STANDARDS
EPA Number: EPA823B95004
Source: NCEPI
NTIS Number: PB96-144225

INTRODUCTION TP WATER QUALITY-BASED TOXICS CONTROL FOR THE NPDES PROGRAM
EPA Number: EPA831S92002
Source: NCEPI
NTIS Number: N/A

IS YOUR DRINKING WATER SAFE?
EPA Number: EPA810F94002
Source: NCEPI
NTIS Number: PB94-203387

IS YOUR PROPOSED WASTEWATER PROJECT TOO COSTLY? OPTIONS FOR SMALL COMMUNITIES
EPA Number: EPA832R84106
Source: NCEPI
NTIS Number: N/A

IT'S YOUR CHOICE: A GUIDEBOOK FOR LOCAL OFFICIALS ON SMALL COMMUNITY WASTEWATER MANAGEMENT OPTIONS
EPA Number: EPA430987006
Source: NCEPI
NTIS Number: N/A

IT'S YOUR CHOICE: SMALL-COMMUNITY WASTEWATER OPTIONS
EPA Number: EPA830F89100
Source: NCEPI
NTIS Number: N/A

JACKSON BOTTOM WETLANDS PRESERVE: HILLSBORO, OREGON
EPA Number: EPA832R93005P
Source: NCEPI
NTIS Number: N/A

JACQUES MARSH: A CREATED WETLAND IN NORTHEASTERN ARIZONA
EPA Number: EPA832R93005M
Source: NCEPI
NTIS Number: N/A

JOURNAL OF SOIL AND WATER CONSERVATION: VOLUME 45, NUMBER 1, JANUARY/FEBRUARY 1990
EPA Number: EPA841N90100
Source: NCEPI
NTIS Number: N/A

KNOWING OUR WATERS: TRIBAL REPORTING UNDER SECTION 305(B)
EPA Number: EPA841B95003
Source: NCEPI
NTIS Number: N/A

LAKE AND RESERVOIR RESTORATION GUIDANCE MANUAL, 2ND EDITION
EPA Number: EPA440490006
Source: NCEPI
NTIS Number: PB93-207926

LAKEWALK MANUAL: A GUIDEBOOK FOR CITIZEN PARTICIPATION
EPA Number: EPA910B95007
Source: NCEPI
NTIS Number: N/A

LAND APPLICATION OF SEWAGE SLUDGE: A GUIDE FOR LAND APPLIERS ON THE REQUIREMENTS OF THE FEDERAL STANDARDS FOR THE USE OR DISPOSAL OF SEWAGE SLUDGE, 40 CFR PART 503
EPA Number: EPA831B93002B
Source: NCEPI
NTIS Number: N/A

LANDFILL METHANE AND CLEAN AIR ACT OPPORTUNITIES, INCENTIVES FROM THE ACID RAIN PROGRAM
EPA Number: EPA430K94014
Source: NTIS
NTIS Number: N/A

LARGE SOIL ABSORPTION SYSTEMS: DESIGN SUGGESTIONS FOR SUCCESS
EPA Number: EPA832R86104
Source: NCEPI
NTIS Number: N/A

LEAD BAN: PREVENTING THE USE OF LEAD IN PUBLIC WATER SYSTEMS AND PLUMBING USED FOR DRINKING WATER
EPA Number: EPA570989BBB
Source: NCEPI
NTIS Number: N/A

LEAD IN DRINKING WATER: AN ANNOTATED LIST OF PUBLICATIONS
EPA Number: EPA812K93001
Source: NCEPI
NTIS Number: N/A

LEAD IN SCHOOL DRINKING WATER
EPA Number: EPA570989001
Source: NCEPI
NTIS Number: PB92-137439

LEAD MONITORING PROTOCOL FOR DRINKING WATER SYSTEMS
EPA Number: EPA570B88017
Source: NCEPI
NTIS Number: N/A

LIME HANDLING SYSTEMS: PROBLEMS AND REMEDIES
EPA Number: EPA832R84108
Source: NCEPI
NTIS Number: N/A

LINKING ESTUARINE WATER QUALITY AND IMPACTS ON LIVING RESOURCES: SHRINKING STRIPED BASS HABITAT IN CHESAPEAKE BAY AND ALBEMARLE SOUND
EPA Number: EPA503388001
Source: NCEPI
NTIS Number: PB93-207561

LIQUID ASSETS: A SUMMERTIME PERSPECTIVE ON THE IMPORTANCE OF CLEAN WATER TO THE NATION'S ECONOMY
EPA Number: EPA800R96002
Source: NCEPI
NTIS Number: N/A

LIVESTOCK GRAZING ON WESTERN RIPARIAN AREAS
EPA Number: EPA843R93002
Source: NCEPI
NTIS Number: N/A

LIVING AQUATIC RESOURCE ACTION AGENDA FOR THE GULF OF MEXICO: 1ST GENERATION-MANAGEMENT COMMITTEE REPORT
EPA Number: EPA800B94007
Source: NCEPI
NTIS Number: N/A

LOCAL FINANCING FOR WELLHEAD PROTECTION
EPA Number: EPA440689001
Source: NCEPI
NTIS Number: PB92-188705

LONG ISLAND SOUND STUDY: SUMMARY OF THE COMPREHENSIVE CONSERVATION AND MANAGEMENT PLAN, JULY 1994
EPA Number: EPA842S94001
Source: NCEPI
NTIS Number: PB95-137865

LOOKING AT USER CHARGES: A STATE SURVEY AND REPORT
EPA Number: EPA430987008
Source: NCEPI
NTIS Number: N/A

MAINTENANCE MANAGEMENT SYSTEMS FOR MUNICIPAL WASTEWATER FACILITIES
EPA Number: EPA430974004
Source: NCEPI
NTIS Number: PB-256611

MANAGEMENT OF A CONSTRUCTION PROJECT: AN OPPORTUNITY AND A CHALLENGE
EPA Number: EPA832R86105
Source: NCEPI
NTIS Number: N/A

MANAGING CONTAMINATED SEDIMENTS: EPA DECISION-MAKING PROCESSES
EPA Number: EPA506690002
Source: NCEPI
NTIS Number: PB92-231653

MANAGING GROUND WATER CONTAMINATION SOURCES IN WELLHEAD PROTECTION AREAS: A PRIORITY SETTING APPROACH
EPA Number: EPA570991023
Source: NTIS
NTIS Number: PB93-115863

MANAGING NONPOINT SOURCE POLLUTION: FINAL REPORT TO CONGRESS ON SECTION 319 OF THE CLEAN WATER ACT 1989
EPA Number: EPA841R92101
Source: NCEPI
NTIS Number: PB93-200897

MANAGING YOUR UTILITY'S MONEY: THE PARTICIPANTS MANUAL
EPA Number: EPA430991015
Source: NCEPI
NTIS Number: N/A

MANAGING YOUR UTILITY'S MONEY: THE TRAINER'S MANUAL
EPA Number: EPA430991014
Source: NCEPI
NTIS Number: N/A

MANUAL FOR THE CERTIFICATION OF LABORATORIES ANALYZING DRINKING WATER
EPA Number: EPA570982002
Source: NTIS
NTIS Number: PB85-165991

MANUAL FOR THE CERTIFICATION OF LABORATORIES ANALYZING DRINKING WATER: CRITERIA AND PROCEDURES QUALITY ASSURANCE, 3RD EDITION
EPA Number: EPA570990008
Source: NCEPI
NTIS Number: PB90-220500

MANUAL FOR THE CERTIFICATION OF LABORATORIES ANALYZING DRINKING WATER: CRITERIA AND PROCEDURES QUALITY ASSURANCE, 3RD EDITION, CHANGE 1
EPA Number: EPA570990008A
Source: NCEPI
NTIS Number: PB92-150390

MANUAL FOR THE CERTIFICATION OF LABORATORIES ANALYZING DRINKING WATER: CRITERIA AND PROCEDURES QUALITY ASSURANCE, 3RD EDITION, CHANGE 2
EPA Number: EPA814B92002
Source: NCEPI
NTIS Number: PB93-145688

MANUAL OF INDIVIDUAL AND NON-PUBLIC WATER SUPPLY SYSTEMS
EPA Number: EPA570991004
Source: NTIS
NTIS Number: PB92-117944

MANUAL OF INDIVIDUAL WATER SUPPLY SYSTEMS, 1982
EPA Number: EPA570982004
Source: NTIS
NTIS Number: PB85-242279

MANUAL OF WATER WELL CONSTRUCTION PRACTICES
EPA Number: EPA570975001
Source: NCEPI
NTIS Number: PB-267371

MARINE AND ESTUARINE PROTECTION PROGRAMS AND ACTIVITIES
EPA Number: EPA503989002
Source: NCEPI
NTIS Number: PB93-179000

MEASURING PROGRESS OF ESTUARY PROGRAMS: A MANUAL
EPA Number: EPA842B94008
Source: NCEPI
NTIS Number: N/A

MEASURING PROGRESS OF ESTUARY PROGRAMS: HIGHLIGHTS
EPA Number: EPA842B94009
Source: NCEPI
NTIS Number: N/A

MEDIUM SYSTEMS THAT FAILED TO CONDUCT REQUIRED INITIAL LEAD TAP MONITORING AND REPORTING
EPA Number: EPA812R93003
Source: NTIS
NTIS Number: PB93-196632

MEMORANDUM FOR THE FIELD: ALTERNATIVES ANALYSIS UNDER THE SECTION 404(B)(1) GUIDELINES FOR PROJECTS SUBJECT TO MODIFICATION UNDER THE CLEAN AIR ACT
EPA Number: EPA840F92004
Source: WPH
NTIS Number: N/A

MEMORANDUM FOR THE FIELD: CLEAN WATER ACT SECTION 404 REGULATORY PROGRAM AND AGRICULTURAL ACTIVITIES
EPA Number: EPA800K90100
Source: WPH
NTIS Number: N/A

MEMORANDUM OF AGREEMENT BETWEEN THE ENVIRONMENTAL PROTECTION AGENCY AND THE DEPARTMENT OF THE ARMY: CLEAN WATER ACT SECTION 404(Q)
EPA Number: EPA800K92001
Source: WPH
NTIS Number: N/A

MEMORANDUM TO THE FIELD: APPROPRIATE LEVEL OF ANALYSIS REQUIRED FOR EVALUATING COMPLIANCE WITH THE SECTION 404(B)(1) GUIDELINES ALTERNATIVES REQUIREMENTS
EPA Number: EPA840K93001
Source: WPH
NTIS Number: N/A

MEMORANDUM TO THE FIELD: ESTABLISHMENT AND USE OF WETLAND MITIGATION BANKS IN THE CLEAN WATER ACT SECTION 404 REGULATORY PROGRAM
EPA Number: EPA843K93003
Source: WPH
NTIS Number: N/A

MERRIMACK PROJECT: A DEMONSTRATION PROJECT OF THE INDUSTRIAL POLLUTION PREVENTION PROJECT (IP3)
EPA Number: EPA820R95004
Source: NCEPI
NTIS Number: PB95-262655

MERRIMACK PROJECT: A REPORT BY EPA REGION 1 (NEW ENGLAND), A DEMONSTRATION PROJECT OF THE INDUSTRIAL POLLUTION PREVENTION PROJECT (IP3)
EPA Number: EPA820R95005
Source: NCEPI
NTIS Number: PB95-262648

METHOD 1613: TETRA-THROUGH OCTA-CHLORINATED DIOXINS AND FURANS BY ISOTOPE DILUTION HRGC/HRMS, UPDATE, OCTOBER 1994
EPA Number: EPA821B94005A
Source: NCEPI
NTIS Number: PB95-104774

METHOD 1620: METALS BY INDUCTIVELY COUPLED PLASMA ATOMIC EMISSION SPECTROSCOPY AND ATOMIC ABSORPTION SPECTROSCOPY
EPA Number: EPA821B89100
Source: NCEPI
NTIS Number: PB94-114840

METHOD 1624: VOLATILE ORGANIC COMPOUNDS BY ISOTOPE DILUTION GCMS. METHOD 1625: SEMIVOLATILE ORGANIC COMPOUNDS BY ISOTOPE DILUTION GCMS
EPA Number: EPA440189023
Source: NCEPI
NTIS Number: PB92-231976

METHOD 1632: DETERMINATION OF INORGANIC ARSENIC IN WATER BY HYDRIDE GENERATION FLAME ATOMIC ABSORPTION {DRAFT}
EPA Number: EPA821R95028
Source: NCEPI
NTIS Number: PB95-252417

METHOD 1636: DETERMINATION OF HEXAVALENT CHROMIUM BY ION CHROMATOGRAPHY
EPA Number: EPA821R95029
Source: NCEPI
NTIS Number: PB95-252425

METHOD 1638: DETERMINATION OF TRACE ELEMENTS IN AMBIENT WATERS BY INDUCTIVELY COUPLED PLASMA-MASS SPECTROMETRY
EPA Number: EPA821R95031
Source: NCEPI
NTIS Number: PB95-219937

METHOD 1638: DETERMINATION OF TRACE ELEMENTS IN AMBIENT WATERS BY INDUCTIVELY COUPLED PLASMA-MASS SPECTROMETRY
EPA Number: EPA821R96005
Source: NCEPI
NTIS Number: N/A

METHOD 1664: N-HEXANE EXTRACTABLE MATERIAL (HEM) AND SILICA GEL TREATED N-HEXANE EXTRACTABLE MATERIAL (SGT-HEM) BY EXTRACTION AND GRAVIMETRY, REVISED, UPDATED APRIL 1995 {INCLUDE
EPA Number: EPA821B94004B
Source: NCEPI
NTIS Number: PB95-239232

METHODS FOR ASSESSING SMALL WATER SYSTEM CAPABILITY: A REVIEW OF CURRENT TECHNIQUES AND APPROACHES
EPA Number: EPA810R96001
Source: NCEPI
NTIS Number: N/A

METHODS FOR ASSESSING THE VIABILITY OF SMALL WATER SYSTEMS: A REVIEW OF CURRENT TECHNIQUES AND APPROACHES
EPA Number: EPA810R95003
Source: NCEPI
NTIS Number: N/A

METHODS FOR MEASURING THE ACUTE TOXICITY OF EFFLUENTS AND RECEIVING WATERS TO FRESHWATER AND MARINE ORGANISMS. 4TH EDITION {INCLUDE ADDENDA}
EPA Number: EPA600490027F
Source: NCEPI
NTIS Number: PB94-114733

MICROORGANISM REMOVAL FOR SMALL WATER SYSTEMS
EPA Number: EPA570983012
Source: NTIS
NTIS Number: PB84-194711

MIGRATORY SONGBIRD: CONSERVATION
EPA Number: EPA840K94001
Source: NCEPI
NTIS Number: N/A

MINIMUM SET OF DATA ELEMENTS FOR GROUND WATER QUALITY, BROCHURE
EPA Number: EPA813B93001
Source: NCEPI
NTIS Number: N/A

MINIMUM SET OF DATA ELEMENTS FOR GROUND WATER QUALITY: FACT SHEET ON IMPLEMENTATION FOR EPA AND EPA CONTRACTORS
EPA Number: EPA813F93003
Source: NCEPI
NTIS Number: N/A

MINIMUM SET OF DATA ELEMENTS FOR GROUND WATER QUALITY: FACT SHEET ON IMPLEMENTATION FOR STATES, LOCAL GOVERNMENTS, TRIBES, FEDERAL AGENCIES, GRANTEES, ASSOCIATIONS AND THE ...
EPA Number: EPA813F93004
Source: NCEPI
NTIS Number: N/A

MOBILIZATION: WORKING TOGETHER TO KEEP DRINKING WATER SAFE
EPA Number: EPA570991030FS
Source: NCEPI
NTIS Number: N/A

MODEL PRETREATMENT ORDINANCE
EPA Number: EPA833B92003
Source: NCEPI
NTIS Number: PB93-122414

MODELING PHOSPHORUS LOADING AND LAKE RESPONSE UNDER UNCERTAINTY: A MANUAL AND COMPILATION OF EXPORT COEFFICIENTS
EPA Number: EPA440580011
Source: NCEPI
NTIS Number: PB89-209001

MONITORING GUIDANCE FOR THE NATIONAL ESTUARY PROGRAM: FINAL
EPA Number: EPA842B92004
Source: NCEPI
NTIS Number: N/A

MONITORING LAKE AND RESERVOIR RESTORATION: TECHNICAL SUPPLEMENT TO THE LAKE AND RESERVOIR RESTORATION GUIDANCE MANUAL
EPA Number: EPA440490007
Source: NCEPI
NTIS Number: PB93-203982

MONITORING, RESEARCH, AND SURVEILLANCE PLAN FOR DEEPWATER MUNICIPAL SLUDGE DUMP SITE AND ENVIRONS
EPA Number: EPA503491001
Source: NCEPI
NTIS Number: PB93-207744

MOVING THE NPDES PROGRAM TO A WATERSHED APPROACH
EPA Number: EPA833R96001
Source: NCEPI
NTIS Number: N/A

MT. VIEW PROJECT: A COMMUNITY SUCCESS STORY
EPA Number: EPA832R93005F
Source: NCEPI
NTIS Number: N/A

MULTIJURISDICTIONAL PRETREATMENT PROGRAMS: GUIDANCE MANUAL
EPA Number: EPA833B94005
Source: NCEPI
NTIS Number: PB94-203544

MULTIMEDIA TECHNICAL SUPPORT DOCUMENT FOR THE ETHANOL-FOR-FUEL INDUSTRY
EPA Number: EPA440186093
Source: NCEPI
NTIS Number: PB86-177557

MUNICIPAL SUPPORT DIVISION: PUBLICATION LIST
EPA Number: EPA832N92001
Source: NCEPI
NTIS Number: N/A

MUNICIPAL SUPPORT DIVISION: PUBLICATION LIST
EPA Number: EPA832N94001
Source: NCEPI
NTIS Number: N/A

MUNICIPAL WASTEWATER DISINFECTION: PROTECTING AQUATIC LIFE AND HUMAN HEALTH FROM THE IMPACTS OF CHLORINATION
EPA Number: EPA832F91001
Source: NCEPI
NTIS Number: N/A

MUNICIPAL WASTEWATER REUSE: SELECTED READINGS ON WATER REUSE
EPA Number: EPA430991022
Source: NCEPI
NTIS Number: N/A

MUNICIPAL WATER POLLUTION PREVENTION BIBLIOGRAPHY
EPA Number: EPA832B92001
Source: NCEPI
NTIS Number: PB93-141083

NATIONAL DIOXIN STUDY TIERS 3,5,6, AND 7
EPA Number: EPA440487003
Source: NTIS
NTIS Number: PB87-213963

NATIONAL DIRECTORY OF CITIZEN VOLUNTEER ENVIRONMENTAL MONITORING PROGRAMS, 3RD EDITION
EPA Number: EPA503990004
Source: NCEPI
NTIS Number: PB93-207496

NATIONAL DIRECTORY OF VOLUNTEER ENVIRONMENTAL MONITORING PROGRAMS: 4TH EDITION
EPA Number: EPA841B94001
Source: NCEPI
NTIS Number: N/A

NATIONAL DRINKING WATER ADVISORY COUNCIL: MEETING MINUTES, MAY 6-7, 1993
EPA Number: EPA810R93003
Source: NTIS
NTIS Number: N/A

NATIONAL DRINKING WATER ADVISORY COUNCIL: MINUTES OF MEETING, DECEMBER 2-3, 1993
EPA Number: EPA810R94002
Source: NTIS
NTIS Number: PB94-152378

NATIONAL DRINKING WATER PROGRAM REDIRECTION STRATEGY
EPA Number: EPA810R96003
Source: NCEPI
NTIS Number: N/A

NATIONAL ENVIRONMENTAL BENEFITS OF THE CLEAN WATER ACT: PROGRESS MADE IN THE UNITED STATES THROUGH THE SECONDARY TREATMENT OF MUNICIPAL WASTEWATER
EPA Number: EPA842K93001
Source: NCEPI
NTIS Number: N/A

NATIONAL ESTUARINE INVENTORY: DATA ATLAS COASTAL WETLANDS, NEW ENGLAND REGION
EPA Number: EPA840K90102
Source: NCEPI
NTIS Number: N/A

NATIONAL ESTUARY PROGRAM AFTER FOUR YEARS: A REPORT TO CONGRESS
EPA Number: EPA503992007
Source: NCEPI
NTIS Number: PB92-233154

NATIONAL ESTUARY PROGRAM GUIDANCE: BASE PROGRAM ANALYSIS
EPA Number: EPA842B93001
Source: NCEPI
NTIS Number: N/A

NATIONAL ESTUARY PROGRAM: BRINGING OUR ESTUARIES NEW LIFE {INCLUDE INSERT}
EPA Number: EPA842F93002
Source: NCEPI
NTIS Number: N/A

NATIONAL FISH TISSUE DATA REPOSITORY, USER'S MANUAL, VERSION 1.0
EPA Number: EPA823B93003
Source: NCEPI
NTIS Number: PB95-122735

NATIONAL FISH TISSUE DATA REPOSITORY: DATA ENTRY GUIDE, VERSION 1.0
EPA Number: EPA823B93006
Source: NTIS
NTIS Number: PB95-122743

NATIONAL GEOGRAPHY AWARENESS WEEK, NOV. 15-21 1992 {TEACHER'S PACKET}
EPA Number: EPA840F92003
Source: NCEPI
NTIS Number: N/A

NATIONAL LISTING OF FISH CONSUMPTION ADVISORIES {7 DISK SET}
EPA Number: EPA823C96011
Source: NCEPI
NTIS Number: N/A

NATIONAL LISTING OF FISH CONSUMPTION ADVISORIES, VERSION 2 {INCLUDE LETTER, FACT SHEET, AND 5 DISKS}
EPA Number: EPA823C95001
Source: NCEPI
NTIS Number: N/A

NATIONAL PESTICIDE SURVEY: 1,2-DIBROMO-3-CHLOROPROPANE (DBCP)
EPA Number: EPA570990NPS14
Source: NCEPI
NTIS Number: N/A

NATIONAL PESTICIDE SURVEY: 4-NITROPHENOL
EPA Number: EPA570990NPS21
Source: NCEPI
NTIS Number: N/A

NATIONAL PESTICIDE SURVEY: ALACHLOR
EPA Number: EPA570990NPS20
Source: NCEPI
NTIS Number: N/A

NATIONAL PESTICIDE SURVEY: ANALYTICAL METHODS
EPA Number: EPA570990NPS4
Source: NCEPI
NTIS Number: N/A

NATIONAL PESTICIDE SURVEY: ATRAZINE
EPA Number: EPA570990NPS10
Source: NCEPI
NTIS Number: N/A

NATIONAL PESTICIDE SURVEY: BENTAZON
EPA Number: EPA570990NPS19
Source: NCEPI
NTIS Number: N/A

NATIONAL PESTICIDE SURVEY: CHLORDANE
EPA Number: EPA570990NPS22
Source: NCEPI
NTIS Number: N/A

NATIONAL PESTICIDE SURVEY: DCPA ACID METABOLITES
EPA Number: EPA570990NPS9
Source: NCEPI
NTIS Number: N/A

NATIONAL PESTICIDE SURVEY: DINOSEB
EPA Number: EPA570990NPS15
Source: NCEPI
NTIS Number: N/A

NATIONAL PESTICIDE SURVEY: ETHYLENE DIBROMIDE (EDB)
EPA Number: EPA570990NPS16
Source: NCEPI
NTIS Number: N/A

NATIONAL PESTICIDE SURVEY: ETHYLENE THIOUREA (ETU)
EPA Number: EPA570990NPS18
Source: NCEPI
NTIS Number: N/A

NATIONAL PESTICIDE SURVEY: GLOSSARY
EPA Number: EPA570990NPS7
Source: NCEPI
NTIS Number: N/A

NATIONAL PESTICIDE SURVEY: HEXACHLOROBENZENE
EPA Number: EPA570990NPS13
Source: NCEPI
NTIS Number: N/A

NATIONAL PESTICIDE SURVEY: HOW EPA WILL USE THE NATIONAL PESTICIDE SURVEY RESULTS
EPA Number: EPA570990NPS8
Source: NCEPI
NTIS Number: PB91-125765

NATIONAL PESTICIDE SURVEY: LINDANE
EPA Number: EPA570990NPS17
Source: NCEPI
NTIS Number: N/A

NATIONAL PESTICIDE SURVEY: NITRATE
EPA Number: EPA570990NPS23
Source: NCEPI
NTIS Number: N/A

NATIONAL PESTICIDE SURVEY: PROJECT SUMMARY
EPA Number: EPA570990NPS6
Source: NCEPI
NTIS Number: N/A

NATIONAL PESTICIDE SURVEY: PROMETON
EPA Number: EPA570990NPS12
Source: NCEPI
NTIS Number: N/A

NATIONAL PESTICIDE SURVEY: QUALITY ASSURANCE/ QUALITY CONTROL
EPA Number: EPA570990NPS3
Source: NCEPI
NTIS Number: N/A

NATIONAL PESTICIDE SURVEY: SIMAZINE
EPA Number: EPA570990NPS11
Source: NCEPI
NTIS Number: N/A

NATIONAL PESTICIDE SURVEY: SUMMARY RESULTS OF EPA'S NATIONAL SURVEY OF PESTICIDES IN DRINKING WATER WELLS
EPA Number: EPA570990NPS5
Source: NCEPI
NTIS Number: N/A

NATIONAL PESTICIDE SURVEY: SURVEY ANALYTES
EPA Number: EPA570990NPS2
Source: NCEPI
NTIS Number: N/A

NATIONAL PESTICIDE SURVEY: SURVEY DESIGN
EPA Number: EPA570990NPS1
Source: NCEPI
NTIS Number: N/A

NATIONAL PRIMARY DRINKING WATER REGULATIONS: CONTAMINANT SPECIFIC FACT SHEETS, INORGANIC CHEMICALS, CONSUMER VERSION
EPA Number: EPA811F95002C
Source: NCEPI
NTIS Number: N/A

NATIONAL PRIMARY DRINKING WATER REGULATIONS: CONTAMINANT SPECIFIC FACT SHEETS, INORGANIC CHEMICALS, TECHNICAL VERSION
EPA Number: EPA811F95002T
Source: NCEPI
NTIS Number: N/A

NATIONAL PRIMARY DRINKING WATER REGULATIONS: CONTAMINANT SPECIFIC FACT SHEETS, SYNTHETIC ORGANIC CHEMICALS, CONSUMER VERSION
EPA Number: EPA811F95003C
Source: NCEPI
NTIS Number: N/A

NATIONAL PRIMARY DRINKING WATER REGULATIONS: CONTAMINANT SPECIFIC FACT SHEETS, SYNTHETIC ORGANIC CHEMICALS, TECHNICAL VERSION
EPA Number: EPA811F95003T
Source: NCEPI
NTIS Number: N/A

NATIONAL PRIMARY DRINKING WATER REGULATIONS: CONTAMINANT SPECIFIC FACT SHEETS, VOLATILE ORGANIC CHEMICALS, CONSUMER VERSION
EPA Number: EPA811F95004C
Source: NCEPI
NTIS Number: N/A

NATIONAL PRIMARY DRINKING WATER REGULATIONS: CONTAMINANT SPECIFIC FACT SHEETS, VOLATILE ORGANIC CHEMICALS, TECHNICAL VERSION
EPA Number: EPA811F95004T
Source: NCEPI
NTIS Number: N/A

NATIONAL PRIMARY DRINKING WATER REGULATIONS: PERSONAL COMPUTER APPLICATION
EPA Number: EPA570991025FS
Source: NCEPI
NTIS Number: N/A

NATIONAL PUBLIC WATER SYSTEM SUPERVISION PROGRAM: COMPLIANCE REPORT, FY 1994
EPA Number: EPA812R95001
Source: NCEPI
NTIS Number: N/A

NATIONAL PUBLIC WATER SYSTEM SUPERVISION PROGRAM: FY 1993 COMPLIANCE REPORT
EPA Number: EPA812R94001
Source: NTIS
NTIS Number: PB94-178175

NATIONAL SECONDARY DRINKING WATER REGULATIONS
EPA Number: EPA570976000
Source: NTIS
NTIS Number: PB82-225913

NATIONAL STATISTICAL ASSESSMENT OF RURAL WATER CONDITIONS: EXECUTIVE SUMMARY
EPA Number: EPA570984003
Source: NTIS
NTIS Number: PB94-177425

NATIONAL STUDY OF CHEMICAL RESIDUES IN FISH: VOLUME 1
EPA Number: EPA823R92008A
Source: NCEPI
NTIS Number: PB93-114981

NATIONAL STUDY OF CHEMICAL RESIDUES IN FISH: VOLUME 2
EPA Number: EPA823R92008B
Source: NCEPI
NTIS Number: PB93-114999

NATIONAL SURVEY OF PESTICIDES IN DRINKING WATER WELLS, PHASE 1 REPORT
EPA Number: EPA570990015
Source: NCEPI
NTIS Number: PB91-125765

NATIONAL SURVEY OF PESTICIDES IN DRINKING WATER WELLS: HEALTH ADVISORY SUMMARIES
EPA Number: EPA570990NPS24
Source: NCEPI
NTIS Number: N/A

NATIONAL WASTEWATER MANAGEMENT EXCELLENCE AWARDS PROGRAM
EPA Number: EPA832K94001
Source: WRC
NTIS Number: N/A

NATIONAL WATER QUALITY INVENTORY: 1988 REPORT TO CONGRESS
EPA Number: EPA440490003
Source: NCEPI
NTIS Number: PB91-145730

NATIONAL WATER QUALITY INVENTORY: 1990 REPORT TO CONGRESS
EPA Number: EPA503992006
Source: NCEPI
NTIS Number: PB92-227800

NATIONAL WATER QUALITY INVENTORY: 1992 REPORT TO CONGRESS
EPA Number: EPA841R94001
Source: NCEPI
NTIS Number: PB94-181807

NATURAL SYSTEM FOR WASTEWATER RECLAMATION AND RESOURCE ENHANCEMENT: ARCATA, CALIFORNIA
EPA Number: EPA832R93005E
Source: NCEPI
NTIS Number: N/A

NATURAL SYSTEMS FOR WASTEWATER TREATMENT IN COLD CLIMATES
EPA Number: EPA832R87103
Source: NCEPI
NTIS Number: N/A

NATURAL WETLANDS FOR WASTEWATER POLISHING: HOUGHTON LAKE, MICHIGAN
EPA Number: EPA832R93005B
Source: NCEPI
NTIS Number: N/A

NAVIGATION: TRAVELING THE WATER HIGHWAYS {BLACK AND WHITE POSTER}
EPA Number: EPA855H96017
Source: NCEPI
NTIS Number: N/A

NAVIGATION: TRAVELING THE WATER HIGHWAYS {GRADE SCHOOL POSTER}
EPA Number: EPA855H96015
Source: NCEPI
NTIS Number: N/A

NAVIGATION: TRAVELING THE WATER HIGHWAYS {MIDDLE SCHOOL POSTER}
EPA Number: EPA855H96016
Source: NCEPI
NTIS Number: N/A

NEARFIELD MONITORING OF SLUDGE PLUMES AT THE 106-MILE DEEPWATER MUNICIPAL SLUDGE SITE: RESULTS OF A SURVEY CONDUCTED AUGUST 31 THROUGH SEPTEMBER 5, 1987
EPA Number: EPA842S92004
Source: NCEPI
NTIS Number: N/A

NEWS NOTES: NUMBER 25, NOVEMBER-DECEMBER 1992
EPA Number: EPA841N92009
Source: NCEPI
NTIS Number: N/A

NITRATE REMOVAL FOR SMALL PUBLIC WATER SYSTEMS
EPA Number: EPA570983009
Source: NTIS
NTIS Number: PB84-193044

NON-TRANSIENT, NON-COMMUNITY WATER SYSTEMS
EPA Number: EPA810K95001
Source: NCEPI
NTIS Number: N/A

NONPOINT POINTERS: MANAGING NONPOINT SOURCE POLLUTION FROM AGRICULTURE, POINTER NO. 6
EPA Number: EPA841F96004F
Source: NCEPI
NTIS Number: N/A

NONPOINT POINTERS: MANAGING NONPOINT SOURCE POLLUTION FROM BOATING AND MARINAS, POINTER NO. 9
EPA Number: EPA841F96004I
Source: NCEPI
NTIS Number: N/A

NONPOINT POINTERS: MANAGING NONPOINT SOURCE POLLUTION FROM FORESTRY, POINTER NO. 8
EPA Number: EPA841F96004H
Source: NCEPI
NTIS Number: N/A

NONPOINT POINTERS: MANAGING NONPOINT SOURCE POLLUTION FROM HOUSEHOLDS, POINTER NO. 10
EPA Number: EPA841F96004J
Source: NCEPI
NTIS Number: N/A

NONPOINT POINTERS: MANAGING URBAN RUNOFF, POINTER NO. 7
EPA Number: EPA841F96004G
Source: NCEPI
NTIS Number: N/A

NONPOINT POINTERS: MANAGING WETLANDS TO CONTROL NONPOINT SOURCE POLLUTION, POINTER NO. 11
EPA Number: EPA841F96004K
Source: NCEPI
NTIS Number: N/A

NONPOINT POINTERS: NONPOINT SOURCE POLLUTION: THE NATION'S LARGEST WATER QUALITY PROBLEM, POINTER NO. 1
EPA Number: EPA841F96004A
Source: NCEPI
NTIS Number: N/A

NONPOINT POINTERS: OPPORTUNITIES FOR PUBLIC INVOLVEMENT IN NONPOINT SOURCE CONTROL, POINTER NO. 2
EPA Number: EPA841F96004B
Source: NCEPI
NTIS Number: N/A

NONPOINT POINTERS: PROGRAMS FOR NONPOINT SOURCE CONTROL, POINTER NO. 3
EPA Number: EPA841F96004C
Source: NCEPI
NTIS Number: N/A

NONPOINT POINTERS: PROTECTING COASTAL WATERS FROM NONPOINT SOURCE POLLUTION, POINTER NO. 5
EPA Number: EPA841F96004E
Source: NCEPI
NTIS Number: N/A

NONPOINT POINTERS: THE NATIONAL NONPOINT SOURCE MANAGEMENT PROGRAM, POINTER NO. 4
EPA Number: EPA841F96004D
Source: NCEPI
NTIS Number: N/A

NONPOINT SOURCES: AGENDA FOR THE FUTURE
EPA Number: EPA841S89006
Source: NCEPI
NTIS Number: N/A

NPDES AND SEWAGE SLUDGE PROGRAM AUTHORITY: A HANDBOOK FOR FEDERALLY RECOGNIZED INDIAN TRIBES
EPA Number: EPA833B94004
Source: NCEPI
NTIS Number: PB94-203395

NPDES COMPLIANCE EVALUATION INSPECTION MANUAL
EPA Number: EPA831R81100
Source: NCEPI
NTIS Number: N/A

NPDES COMPLIANCE MONITORING INSPECTOR TRAINING: LEGAL ISSUES
EPA Number: EPA833B90102
Source: NCEPI
NTIS Number: N/A

NPDES COMPLIANCE MONITORING INSPECTOR TRAINING: OVERVIEW
EPA Number: EPA833B90100
Source: NCEPI
NTIS Number: N/A

NPDES INDUSTRIAL PERMIT ABSTRACTS 1993
EPA Number: EPA833B93005
Source: NCEPI
NTIS Number: PB94-155629

NPDES PERMIT ISSUANCE FLEXIBILITY POLICY IN WATERSHED PERMITTING
EPA Number: EPA833R96007
Source: NCEPI
NTIS Number: N/A

NPDES SELF-MONITORING SYSTEM: USER GUIDE
EPA Number: EPA833B85100
Source: NCEPI
NTIS Number: N/A

NPDES STORM WATER PROGRAM: QUESTION AND ANSWER DOCUMENT, VOLUME 1
EPA Number: EPA833F93002
Source: NCEPI
NTIS Number: PB93-223410

NPDES STORM WATER PROGRAM: QUESTIONS AND ANSWER DOCUMENT, VOLUME 2
EPA Number: EPA833F93002B
Source: NCEPI
NTIS Number: PB94-109550

NPDES WATERSHED STRATEGY
EPA Number: EPA833R96002
Source: NCEPI
NTIS Number: N/A

NPS NEWS-NOTES: NUMBER 26, JANUARY-FEBRUARY 1993
EPA Number: EPA841N93001
Source: NCEPI
NTIS Number: N/A

NUTRIENT ENRICHMENT ACTION AGENDA FOR THE GULF OF MEXICO: 1ST GENERATION-MANAGEMENT COMMITTEE REPORT
EPA Number: EPA800B94004
Source: NCEPI
NTIS Number: N/A

NUTRIENT MANAGEMENT: SUPPLEMENT TO THE JOURNAL OF SOIL AND WATER CONSERVATION, VOLUME 49, NUMBER 2, MARCH/APRIL 1994 {INSERT INCLUDED}
EPA Number: EPA841J94900
Source: NCEPI
NTIS Number: PB94-180759

O.S.V. ANDERSON: WORKING TO PROTECT OUR OCEANS AND COASTS
EPA Number: EPA842K92001
Source: NCEPI
NTIS Number: N/A

OFFICE OF GROUND WATER AND DRINKING WATER PUBLICATIONS
EPA Number: EPA810B94001
Source: NCEPI
NTIS Number: PB94-203338

OFFICE OF GROUND WATER AND DRINKING WATER PUBLICATIONS, JUNE 1996
EPA Number: EPA810B96001
Source: NCEPI
NTIS Number: N/A

OFFICE OF SCIENCE AND TECHNOLOGY: WORKING TO ENSURE ABUNDANT, SAFE, AND CLEAN WATER RESOURCES
EPA Number: EPA800F92001
Source: NCEPI
NTIS Number: N/A

OFFICE OF WASTEWATER ENFORCEMENT AND COMPLIANCE: STRATEGIC PLAN
EPA Number: EPA830R93001
Source: NCEPI
NTIS Number: N/A

OFFICE OF WASTEWATER MANAGEMENT PRIMER
EPA Number: EPA830K94001
Source: NCEPI
NTIS Number: N/A

OFFICE OF WASTEWATER MANAGEMENT: CATALOG OF PUBLICATIONS
EPA Number: EPA830B96001
Source: NCEPI
NTIS Number: N/A

OFFICE OF WATER ENVIRONMENTAL AND PROGRAM INFORMATION SYSTEMS COMPENDIUM: FY 1992
EPA Number: EPA800B92001
Source: NCEPI
NTIS Number: N/A

OFFICE OF WATER PERFORMANCE EVALUATION STUDY PROJECT: FINAL REPORT
EPA Number: EPA800R94004
Source: NCEPI
NTIS Number: N/A

OFFICE OF WATER RESOURCE CENTER: YOUR WINDOW TO EPA'S WATER PUBLICATIONS
EPA Number: EPA810F95003
Source: NCEPI
NTIS Number: N/A

OFFICE OF WETLANDS, OCEANS AND WATERSHED {FOLDER}
EPA Number: EPA840F92002
Source: NCEPI
NTIS Number: N/A

OFFICE OF WETLANDS, OCEANS AND WATERSHEDS 1993 PUBLICATIONS LIST
EPA Number: EPA840B93002
Source: NCEPI
NTIS Number: N/A

OFFICE OF WETLANDS, OCEANS AND WATERSHEDS PUBLICATIONS LIST, 1995
EPA Number: EPA840B95001
Source: NCEPI
NTIS Number: N/A

OFFICE OF WETLANDS, OCEANS AND WATERSHEDS: RESPONSIBILITIES AND FUNCTIONS
EPA Number: EPA840K92001
Source: NCEPI
NTIS Number: N/A

OFFICE OF WETLANDS, OCEANS, AND WATERSHEDS {INSERT FOR FOLDER #840/F92002}
EPA Number: EPA840F92002A
Source: NCEPI
NTIS Number: N/A

ONSITE ASSISTANCE PROGRAM: HELPING SMALL WASTEWATER TREATMENT PLANTS ACHIEVE PERMIT COMPLIANCE
EPA Number: EPA20W-4003
Source: NCEPI
NTIS Number: N/A

OVERLAND FLOW AN UPDATE: NEW INFORMATION IMPROVES RELIABILITY
EPA Number: EPA832R84109
Source: NCEPI
NTIS Number: N/A

OVERVIEW OF EXISTING STATE ALTERNATIVE FINANCING PROGRAMS: FINANCING DRINKING WATER SYSTEM CAPITAL NEEDS IN THE 1990'S
EPA Number: EPA812R92001
Source: NCEPI
NTIS Number: PB93-132637

OVERVIEW OF THE STORM WATER PROGRAM
EPA Number: EPA833F93001
Source: NCEPI
NTIS Number: PB93-234664

OXIDATION TECHNIQUES IN DRINKING WATER TREATMENT: DRINKING WATER PILOT PROJECT REPORT 11A ADVANCED TREATMENT TECHNOLOGY KARLSRUHE, FEDERAL REPUBLIC OF GERMANY
EPA Number: EPA570979020
Source: NCEPI
NTIS Number: PB-301313

PAIRED WATERSHED STUDY DESIGN
EPA Number: EPA841F93009
Source: NCEPI
NTIS Number: PB94-154820

PART 503 IMPLEMENTATION GUIDANCE
EPA Number: EPA833R95001
Source: NCEPI
NTIS Number: N/A

PARTNERS IN FLIGHT {POSTER}
EPA Number: EPA840H94001
Source: NCEPI
NTIS Number: N/A

PARTNERS IN FLIGHT: A DAY FOR THE BIRDS, SUMMER 1993, VOLUME 3, NUMBER 2
EPA Number: EPA840R93901
Source: NCEPI
NTIS Number: N/A

PARTNERS IN FLIGHT: WE'RE AHEAD OF THE CURVE, 1993 ANNUAL REPORT, VOLUME 4, NUMBER 1
EPA Number: EPA840R93900
Source: NCEPI
NTIS Number: N/A

PARTNERS REBUILDING AMERICA: PUBLIC-PRIVATE PARTNERSHIPS IN WASTEWATER FINANCE
EPA Number: EPA832F93004
Source: NCEPI
NTIS Number: N/A

PERMIT COMPLIANCE SYSTEM: PUBLIC ACCESS TO PCS DATA PRODUCTS
EPA Number: EPA831F93001
Source: NCEPI
NTIS Number: N/A

PESTICIDES: WATER QUALITY STANDARDS CRITERIA SUMMARIES: A COMPILATION OF STATE/FEDERAL CRITERIA
EPA Number: EPA440588021
Source: NCEPI
NTIS Number: PB89-141535

PHASE I INVENTORY OF CURRENT EPA EFFORTS TO PROTECT ECOSYSTEMS {3-HOLE PUNCH}
EPA Number: EPA841S95001B
Source: NCEPI
NTIS Number: PB95-179180

PHASE I INVENTORY OF CURRENT EPA EFFORTS TO PROTECT ECOSYSTEMS {BOUND VOLUME}
EPA Number: EPA841S95001A
Source: NCEPI
NTIS Number: PB95-179180

PHASE II FACT SHEET: NATIONAL PRIMARY DRINKING WATER REGULATIONS FOR 38 INORGANIC AND SYNTHETIC ORGANIC CHEMICALS, JANUARY 1991
EPA Number: EPA570F91044
Source:
NCEPI
NTIS Number: PB93-193787

PINTAIL LAKE AND REDHEAD MARSH: CREATED WETLANDS IN NORTHERN ARIZONA
EPA Number: EPA832R93005L
Source: NCEPI
NTIS Number: N/A

PLAIN ENGLISH GUIDE TO THE EPA PART 503 BIOSOLIDS RULE
EPA Number: EPA832R93003
Source: NCEPI
NTIS Number: N/A

PLASTIC PELLETS IN THE AQUATIC ENVIRONMENT SOURCES AND RECOMMENDATIONS: A SUMMARY
EPA Number: EPA842S93001
Source: NCEPI
NTIS Number: N/A

PLASTIC PELLETS IN THE AQUATIC ENVIRONMENT: SOURCES AND RECOMMENDATIONS. FINAL REPORT
EPA Number: EPA842B92010
Source: NCEPI
NTIS Number: N/A

POCKET SAMPLING GUIDE FOR OPERATORS OF SMALL WATER SYSTEMS: PHASES 2 AND 5
EPA Number: EPA814B94001
Source: NCEPI
NTIS Number: N/A

POLICY ON THE USE OF BIOLOGICAL ASSESSMENTS AND CRITERIA IN THE WATER QUALITY PROGRAM
EPA Number: EPA822R91101
Source: NCEPI
NTIS Number: PB94-183860

POLLUTED
EPA Number: EPA841F94005
Source: NCEPI
NTIS Number: N/A

POLLUTION PREVENTION ASSESSMENT AND IMPLEMENTATION AT A PULP AND PAPER MILL IN THE PACIFIC NORTHWEST
EPA Number: EPA820R95011
Source: NCEPI
NTIS Number: PB96-114632

POLLUTION PREVENTION AT AN AGING MIDWESTERN MANUFACTURING FACILITY
EPA Number: EPA820R95009
Source: NCEPI
NTIS Number: PB95-271292

POLLUTION PREVENTION AT INDUSTRIAL LAUNDRIES: A COLLABORATIVE APPROACH IN SOUTHERN CALIFORNIA
EPA Number: EPA820R95012
Source: NCEPI
NTIS Number: PB96-131859

POLLUTION PREVENTION AT INDUSTRIAL LAUNDRIES: ASSESSMENT OBSERVATIONS AND WASTE REDUCTION OPTIONS
EPA Number: EPA820R95010
Source: NCEPI
NTIS Number: PB95-271334

PORTRAITS OF OUR COASTAL WATERS: SUPPLEMENT TO THE NATIONAL WATER QUALITY INVENTORY: REPORT FROM THE EPA REGIONS
EPA Number: EPA503291004
Source: NCEPI
NTIS Number: PB93-207546

POSSIBLE REQUIREMENTS OF THE GROUND-WATER DISINFECTION RULE
EPA Number: EPA570991900
Source: NCEPI
NTIS Number: N/A

POTENTIAL BENEFITS OF EFFLUENT LIMITATION GUIDELINES FOR COASTAL OIL AND GAS FACILITIES IN COOK INLET, ALASKA
EPA Number: EPA821R95013
Source: NCEPI
NTIS Number: PB95-198297

PRACTICAL TECHNOLOGY: HYDROGRAPH CONTROLLED RELEASE LAGOONS, A PROMISING MODIFICATION
EPA Number: EPA832R84111
Source: NCEPI
NTIS Number: N/A

PRACTICAL TECHNOLOGY: LAND APPLICATION OF SLUDGE, A VIABLE ALTERNATIVE
EPA Number: EPA832R83108
Source: NCEPI
NTIS Number: N/A

PRACTICAL TECHNOLOGY: RAPID INFILTRATION, A VIABLE LAND TREATMENT ALTERNATIVE
EPA Number: EPA832R83109
Source: NCEPI
NTIS Number: N/A

PRELIMINARY DATA SUMMARY FOR THE COASTAL, ONSHORE AND STRIPPER SUBCATEGORIES OF THE OIL GAS EXTRACTION POINT SOURCE CATEGORY
EPA Number: EPA440189105
Source: NCEPI
NTIS Number: PB90-126434

PRELIMINARY DATA SUMMARY FOR THE DRUM RECONDITIONING INDUSTRY
EPA Number: EPA440189101
Source: NCEPI
NTIS Number: PB90-126491

PRELIMINARY DATA SUMMARY FOR THE HOSPITALS POINT SOURCE CATEGORY
EPA Number: EPA440189060N
Source: NCEPI
NTIS Number: PB90-126459

PRELIMINARY DATA SUMMARY FOR THE MACHINERY MANUFACTURING AND REBUILDING INDUSTRY
EPA Number: EPA440189106
Source: NCEPI
NTIS Number: PB90-126525

PRELIMINARY DATA SUMMARY FOR THE METAL FINISHING INDUSTRY
EPA Number: EPA821R94006
Source: NCEPI
NTIS Number: PB95-187126

PRELIMINARY DATA SUMMARY FOR THE PAINT FORMULATING POINT SOURCE CATEGORY
EPA Number: EPA440189050
Source: NCEPI
NTIS Number: PB90-126475

PRELIMINARY DATA SUMMARY FOR THE PESTICIDE CHEMICALS POINT SOURCE CATEGORY
EPA Number: EPA440189060E
Source: NCEPI
NTIS Number: PB90-126426

PRELIMINARY DATA SUMMARY FOR THE PHARMACEUTICAL MANUFACTURING POINT SOURCE CATEGORY
EPA Number: EPA440189084
Source: NCEPI
NTIS Number: PB90-126533

PRELIMINARY DATA SUMMARY FOR THE PULP, PAPER AND PAPERBOARD POINT SOURCE CATEGORY
EPA Number: EPA440189025
Source: NCEPI
NTIS Number: PB93-202935

PRELIMINARY DATA SUMMARY FOR THE SOLVENT RECYCLING INDUSTRY
EPA Number: EPA440189102
Source: NCEPI
NTIS Number: PB90-126467

PRELIMINARY DATA SUMMARY FOR THE TRANSPORTATION EQUIPMENT CLEANING INDUSTRY
EPA Number: EPA440189104
Source: NCEPI
NTIS Number: PB90-126483

PRELIMINARY DATA SUMMARY FOR THE USED OIL RECLAMATION AND REREFINING INDUSTRY
EPA Number: EPA440189014
Source: NCEPI
NTIS Number: PB90-126509

PRELIMINARY DATA SUMMARY FOR THE WOOD PRESERVING SEGMENT OF THE TIMBER PRODUCTS PROCESSING POINT SOURCE CATEGORY
EPA Number: EPA440191023
Source: NCEPI
NTIS Number: PB92-232156

PRELIMINARY REPORT OF EPA EFFORTS TO REPLACE FREON FOR THE DETERMINATION OF OIL AND GREASE
EPA Number: EPA821R93011
Source: NCEPI
NTIS Number: PB94-109048

PRESIDENT CLINTON'S CLEAN WATER INITIATIVE
EPA Number: EPA800R94001
Source: NCEPI
NTIS Number: PB94-154846

PRESIDENT CLINTON'S CLEAN WATER INITIATIVE: ANALYSIS OF BENEFITS AND COSTS
EPA Number: EPA800R94002
Source: NCEPI
NTIS Number: N/A

PRESIDENT CLINTON'S CLEAN WATER INITIATIVE: ANALYSIS OF BENEFITS AND COSTS, EXECUTIVE SUMMARY
EPA Number: EPA800S94001
Source: NCEPI
NTIS Number: N/A

PRETREATMENT COMPLIANCE INSPECTION AND AUDIT MANUAL FOR APPROVAL AUTHORITIES
EPA Number: EPA833B86100
Source: NCEPI
NTIS Number: PB90-183625

PREVENTING POLLUTION THROUGH EFFICIENT WATER USE
EPA Number: EPA20W-0002
Source: NCEPI
NTIS Number: N/A

PRIMER FOR WASTEWATER TREATMENT
EPA Number: EPA832K80100
Source: NCEPI
NTIS Number: N/A

PRIMER: OFFICE OF SCIENCE AND TECHNOLOGY
EPA Number: EPA820B95014
Source: NCEPI
NTIS Number: N/A

PRIVATIZATION OF PUBLIC FACILITIES: PANACEA OR PIPE DREAM?
EPA Number: EPA832A93001
Source: NCEPI
NTIS Number: N/A

PROBABILISTIC METHODOLOGY FOR ANALYZING WATER QUALITY EFFECTS OF URBAN RUNOFF ON RIVERS AND STREAMS, FINAL REPORT
EPA Number: EPA841R89101
Source: NCEPI
NTIS Number: N/A

PROCEDURES FOR INITIATING NARRATIVE BIOLOGICAL CRITERIA
EPA Number: EPA822B92002
Source: NCEPI
NTIS Number: PB93-152585

PROCEEDINGS OF ANALYTICAL SYMPOSIUM, 8TH ANNUAL, APRIL 3-4, 1985, NORFOLK, VIRGINIA
EPA Number: EPA440185035
Source: NCEPI
NTIS Number: N/A

PROCEEDINGS OF ANALYTICAL SYMPOSIUM, 9TH ANNUAL, MARCH 19-20, 1986, NORFOLK, VIRGINIA
EPA Number: EPA440186016
Source: NCEPI
NTIS Number: N/A

PROCEEDINGS: ANALYTICAL SYMPOSIUM, 10TH ANNUAL, MAY 13-14, 1987, NORFOLK, VIRGINIA
EPA Number: EPA440187015
Source: NCEPI
NTIS Number: N/A

PROCEEDINGS: NATIONAL CITIZEN'S VOLUNTEER MONITORING CONFERENCE, PUTTING VOLUNTEER INFORMATION TO USE, 4TH, APRIL 10-14, 1994, PORTLAND STATE UNIVERSITY, PORTLAND, OREGON
EPA Number: EPA841R94003
Source: NCEPI
NTIS Number: PB95-199345

PROCEEDINGS: NATIONAL CITIZENS' VOLUNTEER WATER MONITORING CONFERENCE: BUILDING PARTNERSHIPS IN THE YEAR OF CLEAN WATER, 3RD, ANNAPOLIS, MARYLAND, MARCH 29 - APRIL 2, 1992
EPA Number: EPA841R92004
Source: NCEPI
NTIS Number: PB93-207108

PROCEEDINGS: SMALL SYSTEM WATER TREATMENT SYMPOSIUM, CINCINNATI, OHIO, NOVEMBER 28-29, 1978
EPA Number: EPA570979021
Source: NCEPI
NTIS Number: PB82-237108

PROCEEDINGS: THE EPA'S CONTAMINATED SEDIMENT MANAGEMENT STRATEGY FORUMS
EPA Number: EPA823R92007
Source: NCEPI
NTIS Number: PB93-126399

PROCEEDINGS: THE NATIONAL SEDIMENT INVENTORY WORKSHOP, APRIL 26-27, 1994, WASHINGTON, D.C.
EPA Number: EPA823R94002
Source: NCEPI
NTIS Number: N/A

PROCEEDINGS: THE OCEAN DUMPING WORKSHOP 106-MILE SITE, OCEAN CITY, NEW JERSEY, MARCH 28-30, 1989
EPA Number: EPA503989009
Source: NCEPI
NTIS Number: PB93-208072

PROCEEDINGS: U.S. ENVIRONMENTAL PROTECTION AGENCY'S NATIONAL TECHNICAL WORKSHOP "PCBS IN FISH TISSUE", MAY 10-11, 1993, WASHINGTON, D.C. {INCLUDE LETTER}
EPA Number: EPA823R93003
Source: NCEPI
NTIS Number: PB94-112513

PROCEEDINGS: WATER QUALITY CRITERIA AND STANDARDS FOR THE 21ST CENTURY, 4TH NATIONAL CONFERENCE, ARLINGTON, VA., SEPTEMBER 13-15, 1994
EPA Number: EPA820R95001
Source: NCEPI
NTIS Number: PB95-136966

PROCEEDINGS: WATER QUALITY STANDARDS FOR THE 21ST CENTURY, 3RD, LAS VEGAS, NEVADA, AUGUST 31-SEPTEMBER 3, 1992
EPA Number: EPA823R92009
Source: NCEPI
NTIS Number: PB93-144210

PROCEEDINGS: WATER QUALITY STANDARDS FOR THE 21ST CENTURY, MARCH 1-3, 1989, DALLAS, TEXAS
EPA Number: EPA440589004
Source: NCEPI
NTIS Number: PB92-231810

PROCEEDINGS: WATERSHED '93: A NATIONAL CONFERENCE ON WATERSHED MANAGEMENT, MARCH 21-24, 1993, ALEXANDRIA, VIRGINIA
EPA Number: EPA840R94002
Source: NCEPI
NTIS Number: PB94-181609

PROCEEDINGS: WORKSHOP ON THE SEA SURFACE MICROLAYER IN RELATION TO OCEAN DISPOSAL, DECEMBER 18-19, 1985
EPA Number: EPA556187005
Source: NCEPI
NTIS Number: PB93-206993

PROGRAMA NACIONAL DE LODOS RESIDUALES CLOACALES {SPANISH VERSION, THE NATIONAL SEWAGE SLUDGE PROGRAM}
EPA Number: EPA833F94016
Source: NCEPI
NTIS Number: N/A

PROGRESS IN GROUND WATER PROTECTION AND RESTORATION
EPA Number: EPA440690001
Source: NTIS
NTIS Number: PB92-188671

PROGRESS IN THE NATIONAL ESTUARY PROGRAM REPORT TO CONGRESS
EPA Number: EPA503990005
Source: NCEPI
NTIS Number: PB91-168385

PROPOSED GUIDELINES FOR DERIVING SITE-SPECIFIC SEDIMENT QUALITY CRITERIA FOR THE PROTECTION OF BENTHIC ORGANISMS
EPA Number: EPA822R93017
Source: NCEPI
NTIS Number: N/A

PROPOSED REVISIONS TO OCEAN DUMPING CRITERIA: FINAL ENVIRONMENTAL IMPACT STATEMENT, VOLUME 2
EPA Number: EPA4303469000
Source: NCEPI
NTIS Number: PB93-206548

PROPOSED RULE FOR THE CLEAN WATER ACT REGULATORY PROGRAM
EPA Number: EPA800K92002
Source: WPH
NTIS Number: N/A

PROPOSED SEDIMENT QUALITY CRITERIA FOR THE PROTECTION OF BENTHIC ORGANISMS: FLUORANTHENE
EPA Number: EPA822R93012
Source: NCEPI
NTIS Number: PB95-176665

PROPOSED TECHNICAL BASIS FOR ESTABLISHING SEDIMENT QUALITY CRITERIA FOR NONIONIC ORGANIC CHEMICALS BY USING EQUILIBRIUM PARTITIONING
EPA Number: EPA822R93011
Source: NCEPI
NTIS Number: PB95-137030

PROTECTING COASTAL AND WETLANDS RESOURCE GUIDE FOR LOCAL GOVERNMENTS
EPA Number: EPA842R92002
Source: NCEPI
NTIS Number: PB93-105567

PROTECTING COASTAL WATERS FROM VESSEL AND MARINA DISCHARGES: A GUIDE FOR STATE AND LOCAL OFFICALS, VOLUME 1, ESTABLISHING NO DISCHARGE AREAS UNDER S312 OF THE CLEAN WATER ACT
EPA Number: EPA842B94004
Source: NCEPI
NTIS Number: PB95-137972

PROTECTING GROUND WATER: THE HIDDEN RESOURCE
EPA Number: EPA440684001
Source: NTIS
NTIS Number: PB88-111927

PROTECTING LOCAL GROUND-WATER SUPPLIES THROUGH WELL HEAD PROTECTION
EPA Number: EPA570991007
Source: NCEPI
NTIS Number: N/A

PROTECTING OUR DRINKING WATER FROM MICROBES
EPA Number: EPA570989008
Source: NTIS
NTIS Number: PB92-240581

PROTECTING OUR GROUND WATER
EPA Number: EPA440685006
Source: NTIS
NTIS Number: PB92-188689

PROTECTING OUR GROUND WATER, MAY 1995
EPA Number: EPA813F95002
Source: NCEPI
NTIS Number: N/A

PROTECTING OUR NATION'S MARINE AND COASTAL WATERS
EPA Number: EPA503991001
Source: NCEPI
NTIS Number: N/A

PROTECTING OUR NATION'S WATERS FROM INDUSTRIAL DISCHARGES
EPA Number: EPA821F93002
Source: NCEPI
NTIS Number: N/A

PROTECTING OUR NATION'S WATERS THROUGH WATER QUALITY-BASED CONTROLS
EPA Number: EPA823F93011
Source: NCEPI
NTIS Number: N/A

PROTECTING THE COASTAL ZONE THROUGH GROWTH MANAGEMENT: THE EXPERIENCE OF FIVE COASTAL STATES
EPA Number: EPA840K89100
Source: NCEPI
NTIS Number: PB90-228248

PROTECTING THE GREAT LAKES, THE COST AND BENEFITS OF REDUCING TOXIC POLLUTION IN 3 COMMUNITIES
EPA Number: EPA820K95002
Source: NCEPI
NTIS Number: N/A

PROTECTING THE GREAT LAKES: THE COST AND BENEFITS OF REDUCING TOXIC POLLUTION IN 3 COMMUNITIES
EPA Number: EPA820F95004
Source: NCEPI
NTIS Number: N/A

PROVIDING WAIVERS FROM NPDES PERMIT COMPLIANCE SCHEDULES FOR INDUSTRIAL POLLUTION PREVENTION TECHNOLOGY: AN ANALYSIS OF SECTIONS 301(K) AND 307(E) OF THE CLEAN WATER ACT
EPA Number: EPA820R94003
Source: NCEPI
NTIS Number: PB94-219037

PUBLIC HEALTH ACTION AGENDA FOR THE GULF OF MEXICO: FRAMEWORK FOR ACTION
EPA Number: EPA800K93001
Source: NCEPI
NTIS Number: PB93-223428

PUBLIC NOTIFICATION FOR PUBLIC WATER SYSTEMS
EPA Number: EPA570989006
Source: NCEPI
NTIS Number: N/A

PUBLIC NOTIFICATION FOR PUBLIC WATER SYSTEMS: OPERATOR MANUAL
EPA Number: EPA812P93001
Source: NTIS
NTIS Number: N/A

PUBLIC NOTIFICATION REQUIREMENTS {POSTER}
EPA Number: EPA812P93002
Source: NTIS
NTIS Number: N/A

PUBLIC NOTIFICATION: REPORTING VIOLATIONS OF DRINKING WATER STANDARDS
EPA Number: EPA570989CCC
Source: NCEPI
NTIS Number: N/A

PUBLIC WATER SUPPLY SUPERVISION PROGRAM PRIORITY GUIDANCE
EPA Number: EPA812X92001
Source: NCEPI
NTIS Number: N/A

PUBLIC/PRIVATE PARTNERSHIPS SAVE CITIES MILLIONS: AN ENVIRONMENTAL MANAGEMENT OPTION
EPA Number: EPA830F90001
Source: NCEPI
NTIS Number: N/A

PUBLICACIONES SOBRE EL USO Y ELIMINACION DE LODO RESIDUAL CLOACAL Y BIOSOLIDOS {FACT SHEET: SEWAGE SLUDGE OR BIOSOLIDS DISPOSAL DOCUMENTS}{SPANISH}
EPA Number: EPA833F94018
Source: NCEPI
NTIS Number: N/A

QA/QC GUIDANCE FOR SAMPLING AND ANALYSIS OF SEDIMENTS, WATER, AND TISSUES FOR DREDGED MATERIAL EVALUATIONS: CHEMICAL EVALUATIONS
EPA Number: EPA823B95001
Source: NCEPI
NTIS Number: N/A

QUALITY OF OUR NATION'S WATER, 1990
EPA Number: EPA841K92001
Source: NCEPI
NTIS Number: PB93-205904

QUALITY OF OUR NATION'S WATER: A SUMMARY OF THE 1988 NATIONAL WATER QUALITY INVENTORY
EPA Number: EPA440490005
Source: NCEPI
NTIS Number: PB91-145912

QUALITY OF OUR NATIONS WATER, 1994
EPA Number: EPA841S95004
Source: NCEPI
NTIS Number: N/A

QUESTIONS AND ANSWERS ABOUT CONTAMINATED SEDIMENTS
EPA Number: EPA823F93009
Source: NCEPI
NTIS Number: N/A

RADIONUCLIDE REMOVAL FOR SMALL PUBLIC WATER SYSTEMS
EPA Number: EPA570983010
Source: NTIS
NTIS Number: PB84-194851

RCWP: RURAL CLEAN WATER PROGRAM
EPA Number: EPA440490012
Source: NCEPI
NTIS Number: N/A

RE-EVALUATION OF THE ECONOMIC IMPACT ANALYSIS OF EFFLUENT LIMITATIONS GUIDELINES FOR THE ORGANIC CHEMICALS, PLASTICS, AND SYNTHETIC FIBERS INDUSTRY
EPA Number: EPA821R93008
Source: NCEPI
NTIS Number: PB93-214328

RE-EVALUATION OF THE ECONOMIC IMPACT ANALYSIS OF EFFLUENT LIMITATIONS GUIDELINES FOR THE ORGANIC CHEMICALS, PLASTICS, AND SYNTHETIC FIBERS INDUSTRY USING REVISED COMPLIANCE COSTS
EPA Number: EPA440191009B
Source: NCEPI
NTIS Number: N/A

RECOMMENDATIONS FROM VALUE ENGINEERING STUDIES IN WASTEWATER TREATMENT WORKS
EPA Number: EPA430980010
Source: NCEPI
NTIS Number: PB81-120941

REDUCING LEAD IN DRINKING WATER: A BENEFIT ANALYSIS
EPA Number: EPA230986019
Source: NCEPI
NTIS Number: PB89-100887

REDUCING YOUR EXPOSURE TO RADON
EPA Number: EPA570991600
Source: NCEPI
NTIS Number: N/A

REFERENCE GUIDE TO WATER QUALITY STANDARDS FOR INDIAN TRIBES
EPA Number: EPA440590002
Source: NCEPI
NTIS Number: PB92-231661

REGIONAL GUIDANCE FOR DEVELOPMENT OF STATE-BY-STATE WATERSHED PROTECTION ASSESSMENTS AND ACTION PLANS
EPA Number: EPA833R96003
Source: NCEPI
NTIS Number: N/A

REGIONALIZATION OPTIONS FOR SMALL WATER SYSTEMS
EPA Number: EPA570983008
Source: NTIS
NTIS Number: PB84-194836

REGULATORY IMPACT ANALYSIS OF FINAL EFFLUENT LIMITATIONS GUIDELINES AND STANDARDS FOR THE OFFSHORE OIL AND GAS INDUSTRY
EPA Number: EPA821R93002
Source: NCEPI
NTIS Number: PB93-174613

REGULATORY IMPACT ANALYSIS OF PROPOSED EFFLUENT LIMITATIONS GUIDELINES AND STANDARDS FOR THE METAL PRODUCTS AND MACHINERY INDUSTRY, PHASE I
EPA Number: EPA821R95023
Source: NCEPI
NTIS Number: PB95-236899

REGULATORY IMPACT ANALYSIS OF THE FINAL GREAT LAKES WATER QUALITY GUIDANCE: FINAL REPORT
EPA Number: EPA820B95011
Source: NCEPI
NTIS Number: PB95-187357

REGULATORY IMPACT ANALYSIS OF THE PART 503 SEWAGE SLUDGE REGULATION, FINAL
EPA Number: EPA821R93006
Source: NCEPI
NTIS Number: N/A

REGULATORY IMPACT ASSESSMENT OF PROPOSED EFFLUENT GUIDELINES AND NESHAP FOR THE PULP, PAPER, AND PAPERBOARD INDUSTRY
EPA Number: EPA821R93020
Source: NCEPI
NTIS Number: PB94-107018

REGULATORY IMPACT ASSESSMENT OF PROPOSED EFFLUENT GUIDELINES FOR THE PHARMACEUTICAL MANUFACTURING INDUSTRY
EPA Number: EPA821R95017
Source: NCEPI
NTIS Number: PB95-219812

REPORT OF EPA EFFORTS TO REPLACE FREON FOR THE DETERMINATION OF OIL AND GREASE AND TOTAL PETROLEUM HYDROCARBONS, PHASE II
EPA Number: EPA820R95003
Source: NCEPI
NTIS Number: PB95-227831

REPORT ON THE EPA STORM WATER MANAGEMENT PROGRAM
EPA Number: EPA830R92001
Source: NCEPI
NTIS Number: N/A

REPORT ON THE USE OF WETLANDS FOR MUNICIPAL WASTEWATER TREATMENT AND DISPOSAL
EPA Number: EPA430988005
Source: NCEPI
NTIS Number: PB88-233481

REPORT TO CONGRESS ON IMPLEMENTATION OF SECTION 403(C) OF THE FEDERAL WATER POLLUTION CONTROL ACT
EPA Number: EPA503690001
Source: NCEPI
NTIS Number: PB93-207488

REPORT TO CONGRESS ON OCEAN DUMPING 1987-1990
EPA Number: EPA503991009
Source: NCEPI
NTIS Number: PB92-188663

REPORT TO CONGRESS: 1988 NEEDS SURVEY: ASSESSMENT OF NEEDED PUBLICLY OWNED WASTEWATER TREATMENT FACILITIES IN THE UNITED STATES
EPA Number: EPA430989001
Source: NCEPI
NTIS Number: N/A

REPORT TO CONGRESS: ACTIVITIES AND PROGRAMS IMPLEMENTED UNDER SECTION 319 OF THE CLEAN WATER ACT; FISCAL YEAR 1988
EPA Number: EPA506989003
Source: NCEPI
NTIS Number: PB94-102191

REPORT TO CONGRESS: HYDROGEN SULFIDE CORROSION IN WASTEWATER COLLECTION AND TREATMENT SYSTEMS
EPA Number: EPA430991009
Source: NCEPI
NTIS Number: PB92-117977

REPORT TO CONGRESS: INJECTION OF HAZARDOUS WASTE
EPA Number: EPA570985003
Source: NTIS
NTIS Number: PB86-203305

REPORT TO CONGRESS: NATIONAL WATER QUALITY INVENTORY, 1994
EPA Number: EPA841R95005
Source: NCEPI
NTIS Number: N/A

REPORT TO CONGRESS: NATIONAL WATER QUALITY INVENTORY, APPENDICES, 1994
EPA Number: EPA841R95006
Source: NCEPI
NTIS Number: N/A

REPORT TO CONGRESS: NONPOINT SOURCE POLLUTION IN THE UNITED STATES
EPA Number: EPA841R84100
Source: NCEPI
NTIS Number: PB84-156397

REPORT TO CONGRESS: STORM WATER DISCHARGES POTENTIALLY ADDRESSED BY PHASE II OF THE NATIONAL POLLUTANT DISCHARGE ELIMINATION SYSTEM STORM WATER PROGRAM
EPA Number: EPA833K94002
Source: NCEPI
NTIS Number: N/A

REPORT TO THE UNITED STATES CONGRESS ON RADON IN DRINKING WATER: MULTIMEDIA RISK AND COST ASSESSMENT OF RADON
EPA Number: EPA811R94001
Source: NCEPI
NTIS Number: N/A

REPRINTS OF EPA METHODS FOR CHEMICAL ANALYSIS UNDER THE INFORMATION COLLECTION RULE
EPA Number: EPA814B96006
Source: NTIS
NTIS Number: PB96-157532

RESOURCE GUIDE FOR SMALL DRINKING WATER SYSTEMS
EPA Number: EPA570989015
Source: NCEPI
NTIS Number: PB91-129767

RESTRUCTURING MANUAL
EPA Number: EPA570991035
Source: NCEPI
NTIS Number: PB93-180842

RESTRUCTURING SMALL DRINKING WATER SYSTEMS: OPTIONS AND CASE STUDIES
EPA Number: EPA810R95002
Source: NCEPI
NTIS Number: N/A

RESULTS OF THE NATIONWIDE URBAN RUNOFF PROGRAM (EXCUTIVE SUMMARY)
EPA Number: EPA841S83109
Source: NCEPI
NTIS Number: PB84-185545

RETROFITTING STORMWATER MANAGEMENT BASINS FOR PHOSPHORUS CONTROL
EPA Number: EPA841F89100
Source: NCEPI
NTIS Number: N/A

REUSE OF MUNICIPAL WASTEWATER BY VOLUNTEER FRESHWATER WETLANDS: VERMONTVILLE, MICHIGAN
EPA Number: EPA832R93005D
Source: NCEPI
NTIS Number: N/A

REVIEW OF METHODS FOR ASSESSING AQUIFER SENSITIVITY AND GROUND WATER VULNERABILITY TO PESTICIDE CONTAMINATION
EPA Number: EPA813R93002
Source: NCEPI
NTIS Number: PB94-154127

REVIEW OF METHODS FOR ASSESSING NONPOINT SOURCE CONTAMINATED GROUND-WATER DISCHARGE TO SURFACE WATER
EPA Number: EPA570991010
Source: NTIS
NTIS Number: PB92-188697

REVIEW OF SOURCES OF GROUND-WATER CONTAMINATION FROM LIGHT INDUSTRY: TECHNICAL ASSISTANCE DOCUMENT
EPA Number: EPA440690005
Source: NTIS
NTIS Number: PB91-145938

ROAD TO FINANCING: ASSESSING AND IMPROVING YOUR COMMUNITY'S CREDIT WORTHINESS
EPA Number: EPA832B92004
Source: NCEPI
NTIS Number: N/A

RURAL CLEAN WATER PROGRAM: A REPORT
EPA Number: EPA841R89100
Source: NCEPI
NTIS Number: N/A

SAFE DRINKING WATER ACT AS AMENDED BY THE SAFE DRINKING WATER ACT AMENDMENTS OF 1986
EPA Number: EPA570B91042
Source: NTIS
NTIS Number: PB94-133774

SAFE DRINKING WATER ACT REAUTHORIZATION OVERVIEW
EPA Number: EPA810S94001
Source: NCEPI
NTIS Number: PB94-154135

SAFE DRINKING WATER ACT: 1986 AMENDMENTS
EPA Number: EPA570986002
Source: NTIS
NTIS Number: PB92-140607

SAFE DRINKING WATER ACT: A POCKET GUIDE TO THE REQUIREMENTS FOR THE OPERATORS OF SMALL WATER SYSTEMS, JUNE 1993
EPA Number: EPA810K93001
Source: NCEPI
NTIS Number: N/A

SAFE DRINKING WATER: HEALTH/SAFETY REQUIREMENTS AND RESULTING COSTS
EPA Number: EPA810K94001
Source: NCEPI
NTIS Number: N/A

SAMMY SOIL: A COLORING BOOK STORY
EPA Number: EPA855K96001
Source: NCEPI
NTIS Number: N/A

SAMPLING FREQUENCY: MICROBIOLOGICAL DRINKING WATER REGULATIONS, FINAL REPORT
EPA Number: EPA570982001
Source: NCEPI
NTIS Number: PB83-127738

SAMPLING PROCEDURES AND PROTOCOLS FOR THE NATIONAL SEWAGE SLUDGE SURVEY
EPA Number: EPA440189024
Source: NCEPI
NTIS Number: N/A

SAMPLING WASTEWATER AT A WASTEWATER TREATMENT FACILITY, APRIL 1993 {VIDEO}
EPA Number: EPA832V93002
Source: NCEPI
NTIS Number: N/A

SANITARY SURVEY: TRAINING FIELD GUIDE FOR SANITARIANS OF MICRONESIA
EPA Number: EPA570988005
Source: NCEPI
NTIS Number: N/A

SANITARY SURVEY: TRAINING INSPECTOR'S GUIDE FOR INSPECTORS OF SMALL WATER SYSTEMS
EPA Number: EPA570988003
Source: NTIS
NTIS Number: PB93-115871

SANITARY SURVEY: TRAINING INSTRUCTOR'S GUIDE FOR SANITARIANS OF MICRONESIA
EPA Number: EPA570988004
Source: NCEPI
NTIS Number: PB93-115889

SAVE OUR SEAS: HELP STOP MARINE DEBRIS! {POSTER}
EPA Number: EPA842H92001
Source: NCEPI
NTIS Number: N/A

SAVING BAYS AND ESTUARIES: A PRIMER FOR ESTABLISHING AND MANAGING ESTUARY PROGRAMS, APPENDICES G, H, AND I
EPA Number: EPA503890005
Source: NCEPI
NTIS Number: PB93-116077

SAVING BAYS AND ESTUARIES: A PRIMER FOR ESTABLISHING AND MANAGING ESTUARY PROJECTS
EPA Number: EPA503889001
Source: NCEPI
NTIS Number: PB91-145474

SCIENCE ADVISORY BOARD REPORT: EVALUATION OF DRAFT TECHNICAL GUIDANCE ON BIOLOGICAL CRITERIA FOR STREAMS AND SMALL RIVERS, PREPARED BY THE BIOLOGICAL CRITERIA SUBCOMMITTEE OF THE ...
EPA Number: EPASAB-EPEC94003
Source: NCEPI
NTIS Number: N/A

SCIENCE ADVISORY BOARD REPORT: REVIEW OF SEDIMENT CRITERIA DEVELOPMENT METHODOLOGY FOR NON-IONIC ORGANIC CONTAMINANTS, PREPARED BY THE SEDIMENT QUALITY SUBCOMMITTEE OF THE
EPA Number: EPASAB-EPEC93002
Source: NCEPI
NTIS Number: N/A

SECONDARY DRINKING WATER REGULATIONS: GUIDANCE FOR NUISANCE CHEMICALS
EPA Number: EPA810K92001
Source: NCEPI
NTIS Number: N/A

SECTION 319 SUCCESS STORIES: A CLOSE-UP LOOK AT THE NATIONAL NONPOINT SOURCE POLLUTION CONTROL PROGRAM
EPA Number: EPA841S94004
Source: NCEPI
NTIS Number: N/A

SECTION 319: NATIONAL MONITORING PROGRAM PROJECTS, 1994 SUMMARY REPORT
EPA Number: EPA841S94006
Source: NCEPI
NTIS Number: PB95-187977

SEDIMENT CLASSIFICATION METHODS COMPENDIUM
EPA Number: EPA823R92006
Source: NCEPI
NTIS Number: N/A

SEDIMENT QUALITY CRITERIA FOR THE PROTECTION OF BENTHIC ORGANISMS: ACENAPHTHENE
EPA Number: EPA822R93013
Source: NCEPI
NTIS Number: PB95-176640

SEDIMENT QUALITY CRITERIA FOR THE PROTECTION OF BENTHIC ORGANISMS: DIELDRIN
EPA Number: EPA822R93015
Source: NCEPI
NTIS Number: PB95-176657

SEDIMENT QUALITY CRITERIA FOR THE PROTECTION OF BENTHIC ORGANISMS: ENDRIN
EPA Number: EPA822R93016
Source: NCEPI
NTIS Number: PB95-176673

SEDIMENT QUALITY CRITERIA FOR THE PROTECTION OF BENTHIC ORGANISMS: PHENANTHRENE
EPA Number: EPA822R93014
Source: NCEPI
NTIS Number: PB95-176681

SELECTING PRIORITY NONPOINT SOURCE PROJECTS: YOU BETTER SHOP AROUND
EPA Number: EPA506289003
Source: NCEPI
NTIS Number: PB92-233063

SELECTING REMEDIATION TECHNIQUES FOR CONTAMINATED SEDIMENT
EPA Number: EPA823B93001
Source: NCEPI
NTIS Number: PB93-216273

SELF-ASSESSMENT FOR SMALL PRIVATELY OWNED WATER SYSTEMS
EPA Number: EPA570989012
Source: NTIS
NTIS Number: PB91-129791

SELF-ASSESSMENT FOR SMALL PUBLICLY OWNED WATER SYSTEMS
EPA Number: EPA570989014
Source: NTIS
NTIS Number: PB91-129783

SEMINAR PUBLICATION: NONPOINT SOURCE WATERSHED WORKSHOP
EPA Number: EPA625491027
Source: NCEPI
NTIS Number: PB92-137504

SEQUENCING BATCH REACTORS FOR NITRIFICATION AND NUTRIENT REMOVAL
EPA Number: EPA832R92002
Source: NCEPI
NTIS Number: N/A

SETTING PRIORITIES: THE KEY TO NONPOINT SOURCE CONTROL
EPA Number: EPA841B87110
Source: NCEPI
NTIS Number: PB93-223543

SHORT-TERM METHODS FOR ESTIMATING THE CHRONIC TOXICITY OF EFFLUENTS AND RECEIVING WATER TO FRESHWATER ORGANISMS. 3RD EDITION
EPA Number: EPA600491002
Source: NCEPI
NTIS Number: N/A

SHORT-TERM METHODS FOR ESTIMATING THE CHRONIC TOXICITY OF EFFLUENTS AND RECEIVING WATER TO MARINE AND ESTUARINE ORGANISMS. 2ND EDITION
EPA Number: EPA600491003
Source: NCEPI
NTIS Number: N/A

SIDESTREAMS IN ADVANCED WASTEWATER TREATMENT PLANTS: PROBLEMS AND REMEDIES
EPA Number: EPA832R85102
Source: NCEPI
NTIS Number: N/A

SLUDGE INCINERATION: PROBLEMS AND REMEDIES
EPA Number: EPA832R86108
Source: NCEPI
NTIS Number: N/A

SMALL SYSTEMS TECHNOLOGY INITIATIVE: EVALUATION OF DEMONSTRATION TECHNOLOGIES; FREESTONE, CALIFORNIA WATER SYSTEM
EPA Number: EPA812R94002
Source: NCEPI
NTIS Number: N/A

SOLE SOURCE AQUIFER BACKGROUND STUDY: CROSS-PROGRAM ANALYSIS
EPA Number: EPA440687015
Source: NTIS
NTIS Number: N/A

SOLE SOURCE AQUIFER DESIGNATION PETITIONER GUIDANCE
EPA Number: EPA440687003
Source: NCEPI
NTIS Number: PB88-111992

SOURCE REDUCTION: AN INTEGRAL PART OF THE MWPP PROGRAM
EPA Number: EPA832F92001
Source: NCEPI
NTIS Number: N/A

SOURCES AND QUANTITIES OF NUTRIENTS ENTERING THE GULF OF MEXICO FROM SURFACE WATERS OF THE UNITED STATES
EPA Number: EPA800R92002
Source: NCEPI
NTIS Number: N/A

SPECIAL INTEREST GROUP (SIG) FORUM FOR FISH CONSUMPTION RISK MANAGEMENT: USERS MANUAL, V.I.O.
EPA Number: EPA822B91001
Source: NCEPI
NTIS Number: PB92-231687

SPREAD THE WORD FOR WATER: NATIONAL DRINKING WATER WEEK, MAY 7-13, 1995, ACTIVITIES GUIDE
EPA Number: EPA810B95003
Source: NCEPI
NTIS Number: N/A

SRF: FINANCING FOR SMALL COMMUNITIES
EPA Number: EPA430991018B
Source: NCEPI
NTIS Number: N/A

STANDARDIZED MONITORING FRAMEWORK
EPA Number: EPA570F91045
Source: NCEPI
NTIS Number: N/A

START-UP AND OPERATION OF CHEMICAL PROCESS TECHNOLOGIES IN THE MUNICIPAL SECTOR: THE CARVER-GREENFIELD PROCESS FOR SLUDGE DRYING
EPA Number: EPA430989007
Source: NCEPI
NTIS Number: PB90-161902

START-UP FOR MUNICIPAL WASTEWATER TREATMENT FACILITIES
EPA Number: EPA430974008
Source: NCEPI
NTIS Number: PB-256614

STATE AND LOCAL FUNDING OF NONPOINT SOURCE CONTROL PROGRAMS
EPA Number: EPA841R92003
Source: NCEPI
NTIS Number: PB93-228146

STATE AND LOCAL GOVERNMENT GUIDE TO ENVIRONMENTAL PROGRAM FUNDING ALTERNATIVES
EPA Number: EPA841K94001
Source: NCEPI
NTIS Number: PB94-154622

STATE AND TERRITORIAL USE OF GROUND WATER STRATEGY GRANT FUNDS
EPA Number: EPA440687008
Source: NCEPI
NTIS Number: PB88-231493

STATE REPORTING GUIDANCE FOR UNREGULATED CONTAMINANT MONITORING
EPA Number: EPA812B94001
Source: NCEPI
NTIS Number: N/A

STATE WATER QUALITY STANDARDS SUMMARIES
EPA Number: EPA440588031
Source: NCEPI
NTIS Number: PB89-141634

STATE WATER QUALITY STANDARDS SUMMARY: ALABAMA
EPA Number: EPA440588033
Source: NCEPI
NTIS Number: PB89-141659

STATE WATER QUALITY STANDARDS SUMMARY: ALASKA
EPA Number: EPA440588032
Source: NCEPI
NTIS Number: PB89-141642

STATE WATER QUALITY STANDARDS SUMMARY: AMERICAN SAMOA
EPA Number: EPA440588035
Source: NCEPI
NTIS Number: PB89-141675

STATE WATER QUALITY STANDARDS SUMMARY: ARIZONA
EPA Number: EPA440588036
Source: NCEPI
NTIS Number: PB89-141683

STATE WATER QUALITY STANDARDS SUMMARY: ARKANSAS
EPA Number: EPA440588034
Source: NCEPI
NTIS Number: PB89-141667

STATE WATER QUALITY STANDARDS SUMMARY: CALIFORNIA
EPA Number: EPA440588037
Source: NCEPI
NTIS Number: PB89-141691

STATE WATER QUALITY STANDARDS SUMMARY: COLORADO
EPA Number: EPA440588038
Source: NCEPI
NTIS Number: PB89-141709

STATE WATER QUALITY STANDARDS SUMMARY: CONNECTICUT
EPA Number: EPA440588040
Source: NCEPI
NTIS Number: PB89-141725

STATE WATER QUALITY STANDARDS SUMMARY: DELAWARE
EPA Number: EPA440588042
Source: NCEPI
NTIS Number: PB89-141741

STATE WATER QUALITY STANDARDS SUMMARY: DISTRICT OF COLUMBIA
EPA Number: EPA440588041
Source: NCEPI
NTIS Number: PB89-141733

STATE WATER QUALITY STANDARDS SUMMARY: FLORIDA
EPA Number: EPA440588043
Source: NCEPI
NTIS Number: PB89-141758

STATE WATER QUALITY STANDARDS SUMMARY: GEORGIA
EPA Number: EPA440588044
Source: NCEPI
NTIS Number: PB89-141766

STATE WATER QUALITY STANDARDS SUMMARY: GUAM
EPA Number: EPA440588045
Source: NCEPI
NTIS Number: PB89-141774

STATE WATER QUALITY STANDARDS SUMMARY: HAWAII
EPA Number: EPA440588046
Source: NCEPI
NTIS Number: PB89-141782

STATE WATER QUALITY STANDARDS SUMMARY: IDAHO
EPA Number: EPA440588048
Source: NCEPI
NTIS Number: PB89-141808

STATE WATER QUALITY STANDARDS SUMMARY: ILLINOIS
EPA Number: EPA440588049
Source: NCEPI
NTIS Number: PB89-141816

STATE WATER QUALITY STANDARDS SUMMARY: INDIANA
EPA Number: EPA440588050
Source: NCEPI
NTIS Number: PB89-141824

STATE WATER QUALITY STANDARDS SUMMARY: IOWA
EPA Number: EPA440588047
Source: NCEPI
NTIS Number: PB89-141790

STATE WATER QUALITY STANDARDS SUMMARY: KANSAS
EPA Number: EPA440588051
Source: NCEPI
NTIS Number: PB89-141832

STATE WATER QUALITY STANDARDS SUMMARY: KENTUCKY
EPA Number: EPA440588052
Source: NCEPI
NTIS Number: PB89-141840

STATE WATER QUALITY STANDARDS SUMMARY: LOUISIANA
EPA Number: EPA440588053
Source: NCEPI
NTIS Number: PB89-141857

STATE WATER QUALITY STANDARDS SUMMARY: MAINE
EPA Number: EPA440588056
Source: NCEPI
NTIS Number: PB89-141881

STATE WATER QUALITY STANDARDS SUMMARY: MARYLAND
EPA Number: EPA440588055
Source: NCEPI
NTIS Number: PB89-141873

STATE WATER QUALITY STANDARDS SUMMARY: MASSACHUSETTS
EPA Number: EPA440588054
Source: NCEPI
NTIS Number: PB89-141865

STATE WATER QUALITY STANDARDS SUMMARY: MICHIGAN
EPA Number: EPA440588057
Source: NCEPI
NTIS Number: PB89-141899

STATE WATER QUALITY STANDARDS SUMMARY: MINNESOTA
EPA Number: EPA440588058
Source: NCEPI
NTIS Number: PB89-141907

STATE WATER QUALITY STANDARDS SUMMARY: MISSISSIPPI
EPA Number: EPA440588060
Source: NCEPI
NTIS Number: PB89-141923

STATE WATER QUALITY STANDARDS SUMMARY: MISSOURI
EPA Number: EPA440588059
Source: NCEPI
NTIS Number: PB89-141915

STATE WATER QUALITY STANDARDS SUMMARY: MONTANA
EPA Number: EPA440588061
Source: NCEPI
NTIS Number: PB89-141931

STATE WATER QUALITY STANDARDS SUMMARY: NEBRASKA
EPA Number: EPA440588064
Source: NCEPI
NTIS Number: PB89-141964

STATE WATER QUALITY STANDARDS SUMMARY: NEVADA
EPA Number: EPA440588068
Source: NCEPI
NTIS Number: PB89-142004

STATE WATER QUALITY STANDARDS SUMMARY: NEW HAMPSHIRE
EPA Number: EPA440588065
Source: NCEPI
NTIS Number: PB89-141972

STATE WATER QUALITY STANDARDS SUMMARY: NEW JERSEY
EPA Number: EPA440588066
Source: NCEPI
NTIS Number: PB89-141980

STATE WATER QUALITY STANDARDS SUMMARY: NEW MEXICO
EPA Number: EPA440588067
Source: NCEPI
NTIS Number: PB89-141998

STATE WATER QUALITY STANDARDS SUMMARY: NEW YORK
EPA Number: EPA440588069
Source: NCEPI
NTIS Number: PB89-142012

STATE WATER QUALITY STANDARDS SUMMARY: NORTH CAROLINA
EPA Number: EPA440588062
Source: NCEPI
NTIS Number: PB89-141949

STATE WATER QUALITY STANDARDS SUMMARY: NORTH DAKOTA
EPA Number: EPA440588063
Source: NCEPI
NTIS Number: PB89-141956

STATE WATER QUALITY STANDARDS SUMMARY: NORTH MARIANA ISLANDS
EPA Number: EPA440588039
Source: NCEPI
NTIS Number: PB89-141717

STATE WATER QUALITY STANDARDS SUMMARY: OHIO
EPA Number: EPA440588070
Source: NCEPI
NTIS Number: PB89-142020

STATE WATER QUALITY STANDARDS SUMMARY: OKLAHOMA
EPA Number: EPA440588071
Source: NCEPI
NTIS Number: PB89-142038

STATE WATER QUALITY STANDARDS SUMMARY: OREGON
EPA Number: EPA440588072
Source: NCEPI
NTIS Number: PB89-142046

STATE WATER QUALITY STANDARDS SUMMARY: PENNSYLVANIA
EPA Number: EPA440588073
Source: NCEPI
NTIS Number: PB89-142053

STATE WATER QUALITY STANDARDS SUMMARY: PUERTO RICO
EPA Number: EPA440588074
Source: NCEPI
NTIS Number: PB89-142061

STATE WATER QUALITY STANDARDS SUMMARY: RHODE ISLAND
EPA Number: EPA440588075
Source: NCEPI
NTIS Number: PB89-142079

STATE WATER QUALITY STANDARDS SUMMARY: SOUTH CAROLINA
EPA Number: EPA440588076
Source: NCEPI
NTIS Number: PB89-142087

STATE WATER QUALITY STANDARDS SUMMARY: SOUTH DAKOTA
EPA Number: EPA440588077
Source: NCEPI
NTIS Number: PB89-142095

STATE WATER QUALITY STANDARDS SUMMARY: TENNESSEE
EPA Number: EPA440588078
Source: NCEPI
NTIS Number: PB89-142103

STATE WATER QUALITY STANDARDS SUMMARY: TEXAS
EPA Number: EPA440588080
Source: NCEPI
NTIS Number: PB89-142129

STATE WATER QUALITY STANDARDS SUMMARY: TRUST TERRITORIES
EPA Number: EPA440588079
Source: NCEPI
NTIS Number: PB89-142111

STATE WATER QUALITY STANDARDS SUMMARY: UTAH
EPA Number: EPA440588081
Source: NCEPI
NTIS Number: PB89-142137

STATE WATER QUALITY STANDARDS SUMMARY: VERMONT
EPA Number: EPA440588084
Source: NCEPI
NTIS Number: PB89-142160

STATE WATER QUALITY STANDARDS SUMMARY: VIRGIN ISLANDS
EPA Number: EPA440588083
Source: NCEPI
NTIS Number: PB89-142152

STATE WATER QUALITY STANDARDS SUMMARY: VIRGINIA
EPA Number: EPA440588082
Source: NCEPI
NTIS Number: PB89-142145

STATE WATER QUALITY STANDARDS SUMMARY: WASHINGTON
EPA Number: EPA440588085
Source: NCEPI
NTIS Number: PB89-142178

STATE WATER QUALITY STANDARDS SUMMARY: WEST VIRGINIA
EPA Number: EPA440588087
Source: NCEPI
NTIS Number: PB89-142194

STATE WATER QUALITY STANDARDS SUMMARY: WISCONSIN
EPA Number: EPA440588086
Source: NCEPI
NTIS Number: PB89-142186

STATE WATER QUALITY STANDARDS SUMMARY: WYOMING
EPA Number: EPA440588088
Source: NCEPI
NTIS Number: PB89-142202

STATISTICAL METHODS FOR THE ANALYSIS OF LAKE WATER QUALITY TRENDS (INCLUDES DISK)
EPA Number: EPA841R93003
Source: NCEPI
NTIS Number: N/A

STATISTICAL SUPPORT DOCUMENT FOR THE PROPOSED EFFLUENT LIMITATIONS GUIDELINES FOR THE PHARMACEUTICAL MANUFACTURING INDUSTRY
EPA Number: EPA821R95016
Source: NCEPI
NTIS Number: PB95-219549

STATUS AND TRENDS OF EMERGENT AND SUBMERGED VEGETATED HABITATS, GULF OF MEXICO, U.S.A.
EPA Number: EPA800R92003
Source: NCEPI
NTIS Number: N/A

STATUS OF EFFORTS TO CONTROL AQUATIC DEBRIS
EPA Number: EPA842K94002
Source: NCEPI
NTIS Number: N/A

STATUS OF THE GULF OF MEXICO: PRELIMINARY REPORT ON INFLOWS FROM STREAMS {INCLUDES MAP}
EPA Number: EPA800R92005
Source: NCEPI
NTIS Number: N/A

STATUS REPORT ON THE DEVELOPMENT OF DRAFT MCLGS FOR DISINFECTANTS AND BY-PRODUCTS
EPA Number: EPA811R92006
Source: NCEPI
NTIS Number: N/A

STATUS REPORT: STATE COMPLIANCE WITH CWA SECTION 303 (C)(2)(B) AS OF FEBRUARY 4, 1990
EPA Number: EPA440590013
Source: NCEPI
NTIS Number: PB92-231695

STORM WATER: FOR YOUR INFORMATION, MAY 1994
EPA Number: EPA832K94003
Source: WRC
NTIS Number: N/A

STORM WATER GENERAL PERMITS BRIEFING
EPA Number: EPA833E93001
Source: NCEPI
NTIS Number: PB93-234656

STORM WATER MANAGEMENT FOR CONSTRUCTION ACTIVITIES: DEVELOPING POLLUTION PREVENTION PLANS AND BEST MANAGEMENT PRACTICES
EPA Number: EPA832R92005
Source: NCEPI
NTIS Number: PB92-235951

STORM WATER MANAGEMENT FOR CONSTRUCTION ACTIVITIES: DEVELOPING POLLUTION PREVENTION PLANS AND BEST MANAGEMENT PRACTICES; SUMMARY GUIDANCE
EPA Number: EPA833R92001
Source: NCEPI
NTIS Number: PB93-223550

STORM WATER MANAGEMENT FOR INDUSTRIAL ACTIVITIES: DEVELOPING POLLUTION PREVENTION PLANS AND BEST MANAGEMENT PRACTICES; SUMMARY GUIDANCE
EPA Number: EPA833R92002
Source: NCEPI
NTIS Number: PB94-133782

STRATEGIC ASSESSMENT OF NEAR COASTAL WATERS: NORTHEAST CASE STUDY
EPA Number: EPA503688000
Source: NCEPI
NTIS Number: PB93-207710

STRAWMAN RULE FOR GROUND WATER DISINFECTION: DRAFT DISCUSSION DOCUMENT
EPA Number: EPA570D90025
Source: NCEPI
NTIS Number: N/A

STRENGTHENING THE SAFETY OF OUR DRINKING WATER: A REPORT ON PROGRESS AND CHALLENGES AND AN AGENDA FOR ACTION
EPA Number: EPA810R95001
Source: NCEPI
NTIS Number: N/A

STUDENT ACTIVITY SHEET: TRACKING POLLUTION, A HAZARDOUS WHODUNNIT
EPA Number: EPA810F93003
Source: NCEPI
NTIS Number: N/A

STUDENT ACTIVITY SHEETS FOR DRINKING WATER PROJECTS
EPA Number: EPA810F92003
Source: NCEPI
NTIS Number: N/A

SUBSTITUTES AND REPLACEMENTS FOR SUBSTANCES ON THE ORIGINAL LIST OF 83
EPA Number: EPA570B87008
Source: NCEPI
NTIS Number: N/A

SUBSURFACE FLOW CONSTRUCTED WETLANDS FOR WASTEWATER TREATMENT: A TECHNOLOGY ASSESSMENT
EPA Number: EPA832R93008
Source: NCEPI
NTIS Number: N/A

SUMMARY OF ADVANCED IDENTIFICATION PROJECTS UNDER SECTION 230.80 OF THE 401(B)(1) GUIDELINES
EPA Number: EPA843S91100
Source: WPH
NTIS Number: N/A

SUMMARY OF AQUATIC LIFE TOXICITY INFORMATION FOR: DI-2-ETHYLHEXYL PHTHALATE (DEHP)
EPA Number: EPA822S95001
Source: NCEPI
NTIS Number: N/A

SUMMARY OF CHARACTERISTICS OF MUNICIPAL SLUDGES DUMPED AT THE 106-MILE SITE
EPA Number: EPA842S92002
Source:
NCEPI
NTIS Number: N/A

SUMMARY OF CURRENT STATE NONPOINT SOURCE CONTROL PRACTICES FOR FORESTRY
EPA Number: EPA841S93001
Source: NCEPI
NTIS Number: N/A

SUMMARY OF IMPLEMENTATIONS AND DEMONSTRATION PROJECTS IN BAYS AND ESTUARIES
EPA Number: EPA842B92009
Source: NCEPI
NTIS Number: PB93-194637

SUMMARY OF STATE AND FEDERAL DRINKING WATER STANDARDS AND GUIDELINES
EPA Number: EPA570R90019
Source: NCEPI
NTIS Number: PB94-120995

SUPPLEMENT TO THE OCPSF DEVELOPMENT DOCUMENT FOR EFFLUENT LIMITATIONS GUIDELINES AND NEW SOURCE PERFORMANCE STANDARDS FOR THE ORGANIC CHEMICALS, PLASTICS, AND SYNTHETIC FIBERS POINT
EPA Number: EPA440191009A
Source: NCEPI
NTIS Number: N/A

SUPPLEMENTAL DEVELOPMENT DOCUMENT FOR EFFLUENT LIMITATIONS GUIDELINES AND STANDARDS FOR THE LEATHER TANNING AND FINISHING
EPA Number: EPA440188016S
Source: NCEPI
NTIS Number: PB88-213541

SUPPLEMENTARY DEVELOPMENT DOCUMENT FOR EFFLUENT LIMITATIONS GUIDELINES FOR THE LEATHER TANNING AND FINISHING POINT SOURCE CATEGORY
EPA Number: EPA440186016S
Source: NCEPI
NTIS Number: PB93-207934

SURFACE IMPOUNDMENT ASSESSMENT NATIONAL REPORT
EPA Number: EPA570984002
Source: NCEPI
NTIS Number: DE84-901182

TALKING POINTS: AMENDMENT TO SECTION 404 CWA GEOGRAPHIC JURISDICTION MOA
EPA Number: EPA843F93004
Source: WPH
NTIS Number: N/A

TECHNICAL AND ECONOMIC CAPACITY OF STATES AND PUBLIC WATER SYSTEMS TO IMPLEMENT DRINKING WATER REGULATIONS: REPORT TO CONGRESS
EPA Number: EPA810R93001
Source: NCEPI
NTIS Number: PB94-100476

TECHNICAL ASSISTANCE DOCUMENT: CORROSION, ITS DETECTION AND CONTROL IN INJECTION WELLS
EPA Number: EPA570987002
Source: NCEPI
NTIS Number: PB93-115897

TECHNICAL ASSISTANCE DOCUMENT: GUIDE TO GROUND WATER SUPPLY CONTINGENCY PLANNING FOR LOCAL AND STATE GOVERNMENT
EPA Number: EPA440690003
Source: NCEPI
NTIS Number: PB91-145755

TECHNICAL ASSISTANCE DOCUMENT: THE APPLICATION AND CALIBRATION OF PRESSURE INSTRUMENTS, FLOWMETERS, AND FLOW CONTROL DEVICES AS APPLIED TO INJECTION WELLS
EPA Number: EPA570987003
Source: NCEPI
NTIS Number: N/A

TECHNICAL EVALUATION OF THE VERTICAL LOOP REACTOR PROCESS TECHNOLOGY
EPA Number: EPA832R92007
Source: NCEPI
NTIS Number: N/A

TECHNICAL GUIDANCE MANUAL FOR PERFORMING WASTE LOAD ALLOCATIONS: BOOK 2, STREAMS AND RIVERS; CHAPTER 2: NUTRIENT/EUTROPHICATION IMPACTS
EPA Number: EPA440484021
Source: NCEPI
NTIS Number: PB86-178944

TECHNICAL GUIDANCE MANUAL FOR PERFORMING WASTE LOAD ALLOCATIONS: BOOK 3, ESTUARIES, PART 1, ESTUARIES AND WASTE LOAD ALLOCATION MODELS
EPA Number: EPA823R92002
Source: NCEPI
NTIS Number: PB92-231729

TECHNICAL GUIDANCE MANUAL FOR PERFORMING WASTE LOAD ALLOCATIONS: BOOK 3, ESTUARIES, PART 2: APPLICATION OF ESTUARINE WASTE LOAD ALLOCATION MODELS
EPA Number: EPA823R92003
Source: NCEPI
NTIS Number: PB92-231737

TECHNICAL GUIDANCE MANUAL FOR PERFORMING WASTE LOAD ALLOCATIONS: BOOK 3, ESTUARIES, PART 3, USE OF MIXING ZONE MODELS IN ESTUARINE WASTE LOAD ALLOCATIONS
EPA Number: EPA823R92004
Source: NCEPI
NTIS Number: PB93-145704

TECHNICAL GUIDANCE MANUAL FOR PERFORMING WASTE LOAD ALLOCATIONS: BOOK 3, ESTUARIES, PART 4
EPA Number: EPA823R92005
Source: NCEPI
NTIS Number: PB93-144202

TECHNICAL GUIDANCE MANUAL FOR PERFORMING WASTE LOAD ALLOCATIONS: BOOK 4, LAKES AND IMPOUNDMENTS, CHAPTER 2, NUTRIENT/ EUTHROPHICATION IMPACTS
EPA Number: EPA440484019
Source: NCEPI
NTIS Number: PB86-178928

TECHNICAL GUIDANCE MANUAL FOR PERFORMING WASTE LOAD ALLOCATIONS: BOOK 7, PERMIT AVERAGING PERIODS
EPA Number: EPA440484023
Source: NCEPI
NTIS Number: PB86-178951

TECHNICAL GUIDANCE MANUAL FOR PERFORMING WASTE LOAD ALLOCATIONS: SIMPLIFIED ANALYTICAL METHOD FOR DETERMINING NPDES EFFLUENT LIMITATIONS FOR POTWS DISCHARGING INTO LOW-FLOW STREAMS
EPA Number: EPA440486015
Source: NCEPI
NTIS Number: PB92-231786

TECHNICAL GUIDANCE MANUAL FOR PERFORMING WASTELOAD ALLOCATIONS: BOOK 6, DESIGN CONDITIONS; CHAPTER 1: STREAM DESIGN FLOW FOR STEADY-STATE MODELING
EPA Number: EPA440486014
Source: NCEPI
NTIS Number: PB92-231778

TECHNICAL GUIDANCE ON SUPPLEMENTARY STREAM DESIGN CONDITIONS FOR STEADY STATE MODELING
EPA Number: EPA440488091
Source: NCEPI
NTIS Number: PB92-231844

TECHNICAL SUPPORT DOCUMENT FOR WATER QUALITY-BASED TOXICS CONTROL
EPA Number: EPA505290001
Source: NCEPI
NTIS Number: PB91-127415

TECHNICAL SUPPORT DOCUMENT FOR WATER QUALITY-BASED TOXICS CONTROL, RESPONSIVENESS SUMMARY
EPA Number: EPA833S91100
Source: NCEPI
NTIS Number: PB94-133873

TECHNOLOGIES AND COSTS FOR CONTROL OF DISINFECTION BY-PRODUCTS: EXECUTIVE SUMMARY
EPA Number: EPA811S92002
Source: NCEPI
NTIS Number: N/A

TECHNOLOGY ASSESSMENT OF INTERMITTENT SAND FILTERS
EPA Number: EPA832R85100
Source: NCEPI
NTIS Number: N/A

TEMPERATURE: WATER QUALITY STANDARDS CRITERIA SUMMARIES: A COMPILATION OF STATE/FEDERAL CRITERIA
EPA Number: EPA440588023
Source: NCEPI
NTIS Number: PB89-141550

TIERED TESTING ISSUES FOR FRESHWATER AND MARINE SEDIMENTS
EPA Number: EPA823R93001
Source: NCEPI
NTIS Number: N/A

TMDL CASE STUDY: ALBEMARLE/PAMLICO ESTUARY, NOVEMBER 1992, NUMBER 5
EPA Number: EPA841F93005
Source: NCEPI
NTIS Number: N/A

TMDL CASE STUDY: APPOQUINIMINK RIVER, DELAWARE, NUMBER 9, AUGUST 1993
EPA Number: EPA841F93007
Source: OWOWWSB
NTIS Number: N/A

TMDL CASE STUDY: BOULDER CREEK, COLORADO, JUNE 1993, NUMBER 8
EPA Number: EPA841F93006
Source: NCEPI
NTIS Number: N/A

TMDL CASE STUDY: DENVER METRO, THE SOUTH PLATTE RIVER SEGMENT 15, NUMBER 1, APRIL 1992
EPA Number: EPA841F93001
Source: OWOWWSB
NTIS Number: N/A

TMDL CASE STUDY: LAKE CHELAN, WASHINGTON, JANUARY 1994, NUMBER 11
EPA Number: EPA841F94001
Source: NCEPI
NTIS Number: N/A

TMDL CASE STUDY: MODELING THE APPOQUINIMINK RIVER, APRIL 1994, NUMBER 12
EPA Number: EPA841F94004
Source: NCEPI
NTIS Number: N/A

TMDL CASE STUDY: NOMINI CREEK WATERSHED, NOVEMBER 1992, NUMBER 4
EPA Number: EPA841F93004
Source: NCEPI
NTIS Number: N/A

TMDL CASE STUDY: SOUTH FORK OF THE SALMON RIVER, AUGUST 1992, NUMBER 2
EPA Number: EPA841F93002
Source: NCEPI
NTIS Number: N/A

TMDL CASE STUDY: SYCAMORE CREEK, MICHIGAN, DECEMBER 1992, NUMBER 7
EPA Number: EPA841F92012
Source: NCEPI
NTIS Number: N/A

TMDL CASE STUDY: SYCAMORE CREEK, MICHIGAN, NUMBER 7, DECEMBER 1992
EPA Number: EPA841F93012
Source: OWOWWSB
NTIS Number: N/A

TMDL CASE STUDY: TAR-PAMLICO BASIN, NORTH CAROLINA, SEPTEMBER 1993, NUMBER 10
EPA Number: EPA841F93010
Source: NCEPI
NTIS Number: N/A

TMDL CASE STUDY: THE LOWER MINNESOTA RIVER, NUMBER 6, DECEMBER 1992
EPA Number: EPA841F92011
Source: OWOWWSB
NTIS Number: N/A

TMDL CASE STUDY: THE LOWER MINNESOTA RIVER, NUMBER 6, DECEMBER 1992
EPA Number: EPA841F93011
Source: OWOWWSB
NTIS Number: N/A

TMDL CASE STUDY: TRUCKEE RIVER, NEVADA, AUGUST 1994, NUMBER 13
EPA Number: EPA841F94006
Source: NCEPI
NTIS Number: N/A

TMDL CASE STUDY: WEST FORK OF CLEAR CREEK, NUMBER 3, NOVEMBER 1992
EPA Number: EPA841F93003
Source: OWOWWSB
NTIS Number: N/A

TMDL DEVELOPMENT COST ESTIMATES; CASE STUDIES OF 14 TMDL'S
EPA Number: EPA841R96001
Source: NCEPI
NTIS Number: N/A

TOUCHING ALL THE BASES: FINANCIAL MANAGEMENT FOR YOUR WASTEWATER TREATMENT PROJECT
EPA Number: EPA832R89101
Source: NCEPI
NTIS Number: N/A

TOXIC SUBSTANCES AND PESTICIDES ACTION AGENDA FOR THE GULF OF MEXICO: 1ST GENERATION-MANAGEMENT COMMITTEE REPORT
EPA Number: EPA800B94005
Source: NCEPI
NTIS Number: N/A

TREATABILITY STUDIES FOR THE INORGANIC CHEMICALS MANUFACTURING POINT SOURCE CATEGORY
EPA Number: EPA440180103
Source: NCEPI
NTIS Number: PB93-206480

TRIBAL GUIDE TO THE SECTION 319(H) NONPOINT SOURCE GRANT PROGRAM
EPA Number: EPA841S94003
Source: NCEPI
NTIS Number: PB95-138525

TRIBAL WATER UTILITY MANAGEMENT
EPA Number: EPA812B93005
Source: NTIS
NTIS Number: PB93-190908

TRIBAL WELLHEAD PROTECTION DEMONSTRATION PROJECTS
EPA Number: EPA813R95001
Source: NCEPI
NTIS Number: N/A

TRIHALOMETHANES IN DRINKING WATER: SAMPLING, ANAYLSIS, MONITORING, AND COMPLIANCE
EPA Number: EPA570983002
Source: NTIS
NTIS Number: PB86-205457

TURBIDITY REMOVAL FOR SMALL PUBLIC WATER SYSTEMS
EPA Number: EPA570983011
Source: NTIS
NTIS Number: PB84-194653

TURBIDITY: WATER QUALITY STANDARDS CRITERIA SUMMARIES; A COMPILATION OF STATE/FEDERAL CRITERIA
EPA Number: EPA440588013
Source: NCEPI
NTIS Number: PB89-141451

TURNING THE TIDE ON TRASH: A LEARNING GUIDE ON MARINE DEBRIS
EPA Number: EPA842B92003
Source: NCEPI
NTIS Number: PB93-216992

TURNING THE TIDE: LEGISLATIVE REMEDIES FOR TROUBLED WATERS, SEATTLE, WASHINGTON, DEC. 4-5, 1989. CONFERENCE SUMMARY REPORT
EPA Number: EPA840K89101
Source: NCEPI
NTIS Number: N/A

U.S. EPA PRETREATMENT COMPLIANCE MONITORING AND ENFORCEMENT SYSTEM: VERSION 3.0, USER'S GUIDE
EPA Number: EPA831F92001
Source: NCEPI
NTIS Number: PB94-118577

ULTRAVIOLET DISINFECTION TECHNOLOGY ASSESSMENT
EPA Number: EPA832R92004
Source: NCEPI
NTIS Number: PB92-222868

UNDERSTANDING THE ICR
EPA Number: EPA814B96007
Source: NTIS
NTIS Number: PB96-157540

UNREGULATED CONTAMINANT MONITORING: A SPECIAL PROGRAM TO HELP PUBLIC WATER SYSTEMS PROTECT YOUR DRINKING WATER
EPA Number: EPA570989FFF
Source: NCEPI
NTIS Number: N/A

UPDATED SUMMARY OF STATUS AND TRENDS IN INDICATORS OF NUTRIENT ENRICHMENT IN THE GULF OF MEXICO
EPA Number: EPA800R92004
Source: NCEPI
NTIS Number: N/A

UPGRADING TRICKLING FILTERS
EPA Number: EPA430978004
Source: NCEPI
NTIS Number: PB-286920

USE OF MICROBIAL RISK ASSESSMENT IN SETTING U.S. DRINKING WATER STANDARDS
EPA Number: EPA814S92001
Source: NCEPI
NTIS Number: PB93-134930

USTED PUEDE AYUDAR A DETENER LA MAREA DE BASURA: GUIA DIDACTICA SOBRE LA BASURA EN EL MAR (TURNING THE TIDE ON TRASH: A LEARNING GUIDE ON MARINE DEBRIS)
EPA Number: EPA842B93003
Source: NCEPI
NTIS Number: PB94-183928

UTILITY MANAGER'S GUIDE TO WATER AND WASTEWATER BUDGETING
EPA Number: EPA832B94010
Source: NCEPI
NTIS Number: N/A

VALUE ENGINEERING FOR WASTEWATER TREATMENT WORKS
EPA Number: EPA832R84114
Source: NCEPI
NTIS Number: N/A

VALUE ENGINEERING: CASE STUDIES AND FORMATS FOR PROPOSAL AND REPORTS
EPA Number: EPA430977009
Source: NCEPI
NTIS Number: PB-277481

VOLATILE ORGANIC CHEMICALS: ARE VOCS IN YOUR DRINKING WATER?
EPA Number: EPA570989EEE
Source: NCEPI
NTIS Number: N/A

VOLUNTEER ESTUARY MONITORING: A METHODS MANUAL
EPA Number: EPA842B93004
Source: NCEPI
NTIS Number: N/A

VOLUNTEER LAKE MONITORING: A METHODS MANUAL
EPA Number: EPA440491002
Source: NCEPI
NTIS Number: PB92-218411

VOLUNTEER MONITORING ON THE NONPOINT SOURCE ELECTRONIC BULLETIN BOARD SYSTEM
EPA Number: EPA841B92002
Source: NCEPI
NTIS Number: N/A

VOLUNTEER WATER MONITORING: A GUIDE FOR STATE MANAGERS
EPA Number: EPA440490010
Source: NCEPI
NTIS Number: PB93-202596

WASTEWATER TREATMENT PONDS
EPA Number: EPA430974001
Source: NCEPI
NTIS Number: PB-227096

WATER AND WASTEWATER MANAGER'S GUIDE FOR STAYING FINANCIALLY HEALTHY
EPA Number: EPA430989004
Source: NCEPI
NTIS Number: N/A

WATER MONITOR: REGIONAL AND STATE ACTIVITIES, DECEMBER 1994/JANUARY 1995
EPA Number: EPA841N95001
Source: NCEPI
NTIS Number: N/A

WATER QUALITY ASSESSMENT OF PROPOSED EFFLUENT GUIDELINES FOR THE PULP, PAPER, AND PAPERBOARD INDUSTRY
EPA Number: EPA821R93022
Source: NCEPI
NTIS Number: PB94-107745

WATER QUALITY BENEFITS ANALYSIS FOR THE PROPOSED EFFLUENT GUIDELINES FOR THE COASTAL SUBCATEGORY OF THE OIL AND GAS EXTRACTION INDUSTRY
EPA Number: EPA821R95011
Source: NCEPI
NTIS Number: PB95-178784

WATER QUALITY CRITERIA AND STANDARDS (NEWSLETTER)
EPA Number: EPA823N95006
Source: NCEPI
NTIS Number: N/A

WATER QUALITY MANAGEMENT ACCOMPLISHMENTS COMPENDIUM I, DECEMBER 1977
EPA Number: EPA440377026
Source: NCEPI
NTIS Number: PB-275631

WATER QUALITY STANDARDS FOR WETLANDS: NATIONAL GUIDANCE
EPA Number: EPA440S90011
Source: NCEPI
NTIS Number: PB92-231885

WATER QUALITY STANDARDS HANDBOOK: 2ND EDITION (SET INCLUDES PARTS A & B)
EPA Number: EPA823B94005
Source: NCEPI
NTIS Number: PB95-238416

WATER QUALITY STANDARDS HANDBOOK: 2ND EDITION, UPDATE 1
EPA Number: EPA823B94006
Source: NCEPI
NTIS Number: PB95-137998

WATER QUALITY: POTENTIAL SOURCES OF POLLUTION (BLACK AND WHITE POSTER)
EPA Number: EPA855H96014
Source: NCEPI
NTIS Number: N/A

WATER QUALITY: POTENTIAL SOURCES OF POLLUTION (GRADE SCHOOL POSTER)
EPA Number: EPA855H96012
Source: NCEPI
NTIS Number: N/A

WATER QUALITY: POTENTIAL SOURCES OF POLLUTION (MIDDLE SCHOOL POSTER)
EPA Number: EPA855H96013
Source: NCEPI
NTIS Number: N/A

WATER RESOURCE MANAGEMENT: IDEAS FOR COMMUNITY OFFICIALS
EPA Number: EPA850K92001
Source: NCEPI
NTIS Number: N/A

WATER REUSE VIA DUAL DISTRIBUTION SYSTEMS
EPA Number: EPA832R85106
Source: NCEPI
NTIS Number: N/A

WATER SYSTEM SELF-ASSESSMENT FOR HOMEOWNER'S ASSOCIATION
EPA Number: EPA570989013
Source: NTIS
NTIS Number: PB91-129775

WATER SYSTEM SELF-ASSESSMENT FOR MOBILE HOME PARKS
EPA Number: EPA570989011
Source: NTIS
NTIS Number: PB91-129809

WATER WHEEL: YOUR GUIDE TO HOME CONSERVATION
EPA Number: EPA430991029
Source: NCEPI
NTIS Number: N/A

WATER-RELATED GISS (GEOGRAPHIC INFORMATION SYSTEMS) ALONG THE UNITED STATES-MEXICO BORDER
EPA Number: EPA832B93004
Source: NCEPI
NTIS Number: N/A

WATER-RELATED NEWSLETTERS
EPA Number: EPA800B93005
Source: NCEPI
NTIS Number: PB94-155660

WATER: EVERY LIVING THING DEPENDS ON IT (DUCK BOOKMARK)
EPA Number: EPA800H95004
Source: NCEPI
NTIS Number: N/A

WATER: EVERY LIVING THING DEPENDS ON IT (FROG BOOKMARK)
EPA Number: EPA800H95003
Source: NCEPI
NTIS Number: N/A

WATER: EVERY LIVING THING DEPENDS ON IT {POSTER}
EPA Number: EPA800H95001
Source: NCEPI
NTIS Number: N/A

WATER: EVERY LIVING THING DEPENDS ON IT {TURTLE BOOKMARK}
EPA Number: EPA800H95002
Source: NCEPI
NTIS Number: N/A

WATERS: WELL ACTIVITIES TRACKING, EVALUATION AND REPORTING SYSTEM: VERSION 2.0, USER GUIDE
EPA Number: EPA813B93002
Source: NCEPI
NTIS Number: PB94-154994

WATERSHED APPROACH FRAMEWORK
EPA Number: EPA840S96001
Source: NCEPI
NTIS Number: N/A

WATERSHED APPROACH: GEOGRAPHIC FOCUS, STRONG SCIENCE, PARTNERSHIPS
EPA Number: EPA840K96001
Source: NCEPI
NTIS Number: N/A

WATERSHED EVENTS, SPRING 1995
EPA Number: EPA840N95001
Source: NCEPI
NTIS Number: N/A

WATERSHED EVENTS: AN EPA BULLETIN ON INTEGRATED AQUATIC ECOSYSTEM PROTECTION, SUMMER 1993
EPA Number: EPA840N93004
Source: OWOWWSB
NTIS Number: N/A

WATERSHED MONITORING AND REPORTING FOR SECTION 319 NATIONAL MONITORING PROGRAM PROJECTS {BINDER, INCLUDES DOCUMENT AND DISK}
EPA Number: EPA843B91113
Source: NCEPI
NTIS Number: N/A

WATERSHED PROGRESS: ROUGE RIVER WATERSHED, MICHIGAN
EPA Number: EPA840F96001
Source: NCEPI
NTIS Number: N/A

WATERSHED PROTECTION APPROACH: 1993/1994 ACTIVITY REPORT
EPA Number: EPA840S94001
Source: NCEPI
NTIS Number: PB95-196754

WATERSHED PROTECTION APPROACH: AN OVERVIEW
EPA Number: EPA503992002
Source: NCEPI
NTIS Number: PB92-224732

WATERSHED PROTECTION APPROACH: ANNUAL REPORT 1992
EPA Number: EPA840S93001
Source: NCEPI
NTIS Number: N/A

WATERSHED PROTECTION FOLDER: AN INTEGRATED, HOLISTIC APPROACH
EPA Number: EPA840F92001
Source: NCEPI
NTIS Number: N/A

WATERSHED PROTECTION: A PROJECT FOCUS
EPA Number: EPA841R95003
Source: NCEPI
NTIS Number: N/A

WATERSHED PROTECTION: A STATEWIDE APPROACH
EPA Number: EPA841R95004
Source: NCEPI
NTIS Number: N/A

WATERSHED PROTECTION: CLEAN LAKES CASE STUDY: PHOSPHORUS INACTIVATION AND WETLAND MANIPULATION IMPROVE KEZAR LAKE, NEW HAMPSHIRE
EPA Number: EPA841F95002
Source: NCEPI
NTIS Number: N/A

WATERSHED PROTECTION: CLEAN LAKES CASE STUDY: WATERSHED AND IN-LAKE PRACTICES IMPROVE GREEN VALLEY LAKE, IOWA
EPA Number: EPA841F95003
Source: NCEPI
NTIS Number: N/A

WATERSHED TOOLS DIRECTORY: A COLLECTION OF WATERSHED TOOLS
EPA Number: EPA841B95005
Source: NCEPI
NTIS Number: N/A

WAVE: WATER ALLIANCES FOR VOLUNTARY EFFICIENCY {FOLDER}
EPA Number: EPA832F95002
Source: NCEPI
NTIS Number: N/A

WELLHEAD PROTECTION IN CONFINED, SEMI-CONFINED, FRACTURED, AND KARST AQUIFER SETTINGS
EPA Number: EPA813K93001
Source: NTIS
NTIS Number: PB94-109402

WELLHEAD PROTECTION PROGRAMS: TOOLS FOR LOCAL GOVERNMENTS
EPA Number: EPA440689002
Source: NCEPI
NTIS Number: PB93-101111

WELLHEAD PROTECTION STRATEGIES FOR CONFINED-AQUIFER SETTINGS
EPA Number: EPA570991008
Source: NCEPI
NTIS Number: N/A

WELLHEAD PROTECTION: A DECISION-MAKERS' GUIDE
EPA Number: EPA440687009
Source: NTIS
NTIS Number: PB88-111893

WEST JACKSON COUNTY, MISSISSIPPI: CONSTRUCTED WETLAND TREATMENT SYSTEM CASE HISTORY
EPA Number: EPA832R93005O
Source: NCEPI
NTIS Number: N/A

WETLAND TREATMENT SYSTEMS: A CASE HISTORY, THE LAKELAND WETLAND TREATMENT SYSTEM
EPA Number: EPA832R93005J
Source: NCEPI
NTIS Number: N/A

WETLAND TREATMENT SYSTEMS: A CASE HISTORY, THE ORLANDO EASTERLY WETLANDS RECLAMATION PROJECT
EPA Number: EPA832R93005I
Source: NCEPI
NTIS Number: N/A

WETLANDS AND 401 CERTIFICATION: OPPORTUNITIES AND GUIDELINES FOR STATES AND ELIGIBLE INDIAN TRIBES
EPA Number: EPA843B89100
Source: NCEPI
NTIS Number: N/A

WETLANDS AND AGRICULTURE: SECTION 404 OF THE CLEAN WATER ACT, SWAMPBUSTER IN THE FOOD SECURITY ACT
EPA Number: EPA843F95004
Source: NCEPI
NTIS Number: N/A

WETLANDS AND STORMWATER WORKSHOP: SUMMARY OF TOPICS, CLEARWATER BEACH, FL, JANUARY 8-10, 1992
EPA Number: EPA843S92002
Source: WPH
NTIS Number: N/A

WETLANDS ARE WONDERLANDS! AN ILLUSTRATED GUIDE TO WETLANDS
EPA Number: EPA841H94001SET
Source: WPH
NTIS Number: N/A

WETLANDS AS A PART OF REUSE AND DISPOSAL: LAS GALLINAS VALLEY SANITARY DISTRICT
EPA Number: EPA832R93005G
Source: NCEPI
NTIS Number: N/A

WETLANDS FROM WASTEWATER: THE HAYWARD MARSH EXPANSION PROJECT
EPA Number: EPA832R93005H
Source: NCEPI
NTIS Number: N/A

WETLANDS: WATER, WILDLIFE, PLANTS AND PEOPLE {BLACK AND WHITE POSTER}
EPA Number: EPA855H96008
Source: NCEPI
NTIS Number: N/A

WETLANDS: WATER, WILDLIFE, PLANTS AND PEOPLE {GRADE SCHOOL POSTER}
EPA Number: EPA855H96006
Source: NCEPI
NTIS Number: N/A

WETLANDS: WATER, WILDLIFE, PLANTS AND PEOPLE {MIDDLE SCHOOL POSTER}
EPA Number: EPA855H96007
Source: NCEPI
NTIS Number: N/A

WHAT IS THE MWPP PROGRAM?
EPA Number: EPA831S92001
Source: NCEPI
NTIS Number: N/A

WHAT PROGRESS IN IMPROVING WATER QUALITY?
EPA Number: EPA840A93001
Source: NCEPI
NTIS Number: N/A

WHAT YOU CAN DO TO KEEP YOUR DRINKING WATER SAFE
EPA Number: EPA570990500
Source: NCEPI
NTIS Number: N/A

WHY DO WELLHEAD PROTECTION? ISSUES AND ANSWERS IN PROTECTING PUBLIC DRINKING WATER SUPPLY SYSTEMS
EPA Number: EPA813K95001
Source: NCEPI
NTIS Number: N/A

WHY DO WELLHEAD PROTECTION? ISSUES AND ANSWERS IN PROTECTING PUBLIC DRINKING WATER SUPPLY SYSTEMS
EPA Number: EPA570991014
Source: NTIS
NTIS Number: PB93-115921

WHY WATERSHEDS?
EPA Number: EPA800F96001
Source: NCEPI
NTIS Number: N/A

WILL WE LOSE OUR SONGBIRDS? NOT IF WE CAN HELP IT!
EPA Number: EPA840K94002
Source: NCEPI
NTIS Number: PB95-138103

WIND ENERGY AND CLEAN AIR ACT OPPORTUNITIES, INCENTIVES FROM THE ACID RAIN PROGRAM
EPA Number: EPA430K94010
Source: NTIS
NTIS Number: N/A

WORKING TOGETHER FOR A CLEANER ENVIRONMENT: SELECTED RESOURCES TO HELP IMPROVE EPA-STAKEHOLDER RELATIONS
EPA Number: EPA830B94002
Source: NCEPI
NTIS Number: N/A

XERISCAPE LANDSCAPING: PREVENTING POLLUTION AND USING RESOURCES EFFICIENTLY
EPA Number: EPA840B93001
Source: NCEPI
NTIS Number: PB93-210219

YES, YOU CAN! 2 SMALL TOWNS SHOW HOW TO SAVE MONEY AND WATER
EPA Number: EPA21W-7004
Source: NCEPI
NTIS Number: N/A

YOUR DRINKING WATER: FROM SOURCE TAP EPA REGULATIONS AND GUIDANCE
EPA Number: EPA570990002
Source: NTIS
NTIS Number: PB92-140599

YOUTH AND THE ENVIRONMENT TRAINING AND EMPLOYMENT PROGRAM
EPA Number: EPA832F93001
Source: NCEPI
NTIS Number: N/A

Science Advisory Board (SAB)

This Science Advisory Board was established by Congress to provide independent scientific and engineering advice to the Administrator of EPA on the technical basis for EPA regulations. SAB deals with risk assessment (hazard identification), dose-response assessment, exposure assessment, and risk characterization) and only that portion of risk management that deals strictly with the technical issues associated with various control options. Issues of Agency and Administration policy are beyond the scope of SAB mandate and involvement.

BEYOND THE HORIZON: USING FORESIGHT TO PROTECT THE ENVIRONMENTAL FUTURE
EPA Number: EPASAB-EC-95007
Source: NCEPI
NTIS Number: PB95-192613

NITROGENOUS COMPOUNDS IN THE ENVIRONMENT
EPA Number: EPASAB73001
Source: SAB
NTIS Number: N/A

SCIENCE ADVISORY BOARD
EPA Number: EPA120F92001
Source: NCEPI
NTIS Number: N/A

SCIENCE ADVISORY BOARD: ANNUAL STAFF REPORT, FORGING PARTNERSHIPS, FY 1993
EPA Number: EPA120R94001
Source: SAB
NTIS Number: N/A

SCIENCE ADVISORY BOARD: WHAT'S NEXT? REPORT OF THE SCIENCE ADVISORY BOARD REINVENTION COMMITTEE
EPA Number: EPASAB-EC-95008
Source: NCEPI
NTIS Number: PB96-113915

SCIENCE ADVISORY BOARD REPORT: EVALUATION OF DRAFT TECHNICAL GUIDANCE ON BIOLOGICAL CRITERIA FOR STREAMS AND SMALL RIVERS, PREPARED BY THE BIOLOGICAL CRITERIA SUBCOMMITTEE OF THE...
EPA Number: EPASAB-EPEC-94003
Source: NCEPI
NTIS Number: N/A

SCIENCE ADVISORY BOARD REPORT: FUTURE ISSUES IN ENVIRONMENTAL ENGINEERING, REPORT OF FUTURE ISSUES AND CHALLENGES IN ENVIRONMENTAL ENGINEERING AND TECHNOLOGY BY THE ENVIRONMENTAL...
EPA Number: EPASAB-EEC-95004
Source: NCEPI
NTIS Number: PB96-113907

SCIENCE ADVISORY BOARD REPORT: FUTURE ISSUES IN ENVIRONMENTAL RADIATION, REPORT ON FUTURE ISSUES AND CHALLENGES IN THE STUDY OF ENVIROMENTAL RADIATION, WITH A FOCUS TOWARD FUTURE...
EPA Number: EPASAB-RAC-95006
Source: NCEPI
NTIS Number: PB95-227328

SCIENCE ADVISORY BOARD REPORT: FUTURES METHODS AND ISSUES, A TECHNICAL ANNEX TO "BEYOND THE HORIZON: PROTECTING THE FUTURE WITH FORESIGHT"
EPA Number: EPASAB-EC-95007A
Source: NCEPI
NTIS Number: N/A

SCIENCE ADVISORY BOARD REPORT: HUMAN EXPOSURE ASSESSMENT, A GUIDE TO RISK RANKING, RISK REDUCTION, AND RESEARCH PLANNING
EPA Number: EPASAB-IAQC95005
Source: NCEPI
NTIS Number: PB95-231338

SCIENCE ADVISORY BOARD REPORT: REVIEW OF SEDIMENT CRITERIA DEVELOPMENT METHODOLOGY FOR NON-IONIC ORGANIC CONTAMINANTS, PREPARED BY THE SEDIMENT QUALITY SUBCOMMITTEE OF THE ECOLOGICAL...
EPA Number: EPASAB-EPEC-93002
Source: NCEPI
NTIS Number: N/A

SCIENCE ADVISORY BOARD REPORT: SAFE DRINKING WATER, FUTURE TRENDS AND CHALLENGES
EPA Number: EPASAB-DWC-95002
Source: NCEPI
NTIS Number: PB95-249470

EPA Regional Offices

The Environmental Protection Agency has established 10 Regional Offices. The Regional Administrators are responsible within the boundaries of their Regions for the execution of the Agency's Regional programs.

Regional Administrators cooperate with Federal, state, interstate and local agencies, industry, academic institutions, and other private groups to ensure that Regional needs are considered and Federal environmental laws implemented. Regional Administrators are responsible for developing, proposing, and implementing Regional programs for comprehensive and integrated environmental protection activities. The Regional Offices are located in the following areas: Region 1 in Boston; Region 2 in New York; Region 3 in Philadelphia; Region 4 in Atlanta; Region 5 in Chicago; Region 6 in Dallas; Region 7 in Kansas City; Region 8 in Denver; Region 9 in San Francisco; and Region 10 in Seattle.

Internet access:

Region 1 http://www.epa.gov/region01
Region 2 - http://www.epa.gov/region2
Region 3 - http://www.epa.gov/region03
Region 4 - http://www.epa.gov/region4/reg4.html
Region 5 - http://www.epa.gov/Region5
Region 6 - http://www.epa.gov/region6
Region 7 - http://www.epa.gov/rgytgrnj
Region 8 - http://www.epa.gov/unix0008
Region 9 - http://www.epa.gov/Region 09
Region 10 - http://www.epa.gov/region10/www/r10.html

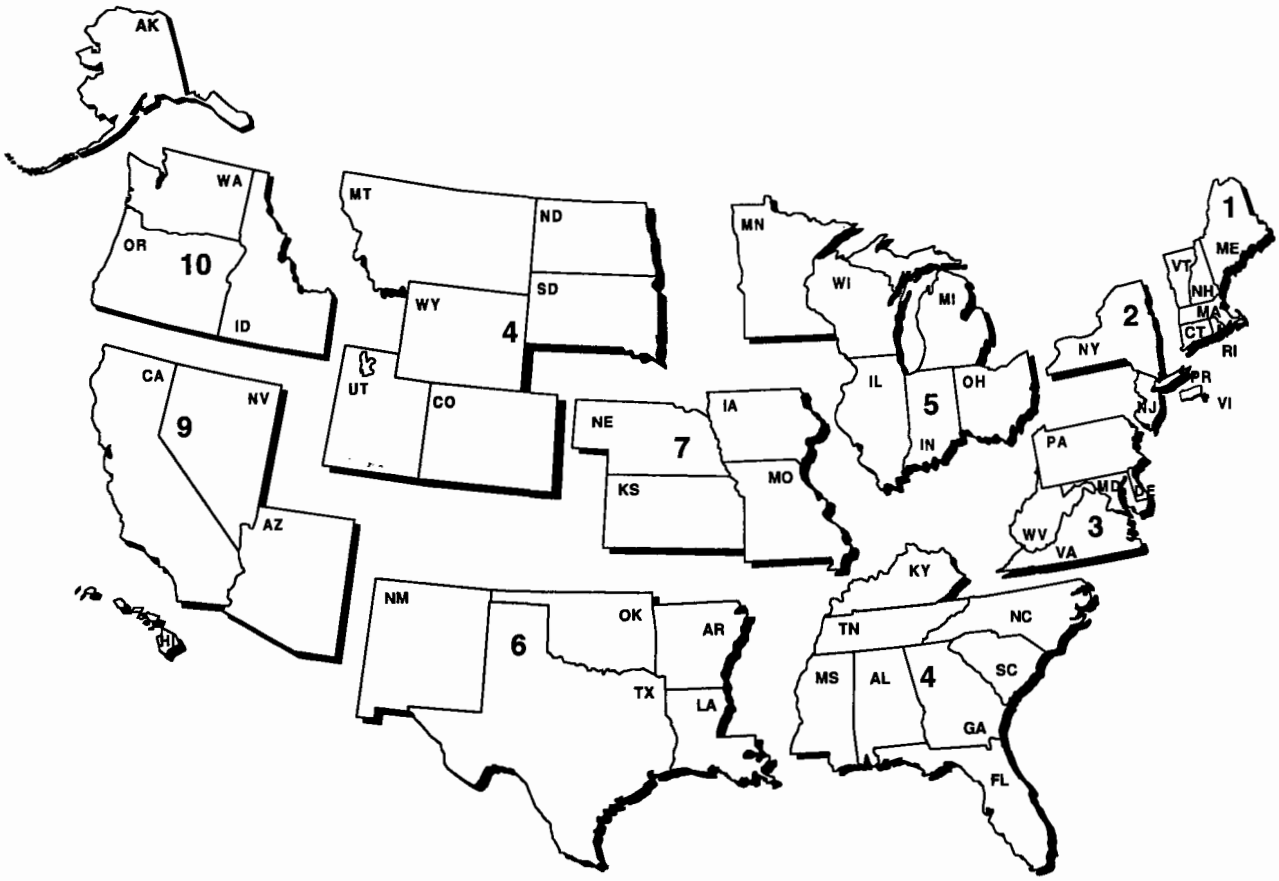

Region 1

CT, ME, MA, NH, RI, VT

COMPENDIUM OF MATERIALS ON MUNICIPAL SOLID WASTE: DEFINING DEGRADABILITY
EPA Number: EPA901592001
Source: REGION1
NTIS Number: N/A

COMPENDIUM OF MATERIALS ON MUNICIPAL SOLID WASTE: GOVERNMENT PROCUREMENT
EPA Number: EPA901592002
Source: REGION1
NTIS Number: N/A

DIRECTORY OF ENVIRONMENTAL GROUPS
EPA Number: EPA901B92002
Source: REGION1
NTIS Number: N/A

REPORT OF THE NATIONAL TECHNICAL FORUM ON SOURCE REDUCTION OF HEAVY METALS IN MUNICIPAL SOLID WASTE
EPA Number: EPA901R93001
Source: REGION1
NTIS Number: N/A

Region 2

NJ, NY, PR, VI

DETERMINATION OF LANDFILL GAS COMPOSITION AND POLLUTANT EMISSION RATES AT FRESH KILLS LANDFILL, VOLUME 1: PROJECT REPORT
EPA Number: EPA902R95001A
Source: REGION2
NTIS Number: N/A

DETERMINATION OF LANDFILL GAS COMPOSITION AND POLLUTANT EMISSION RATES AT FRESH KILLS LANDFILL, VOLUME 2: APPENDICES TO PROJECT REPORT
EPA Number: EPA902R95001B
Source: REGION2
NTIS Number: N/A

GIS CONCEPTUAL DATABASE DESIGN STUDY: CONCEPTUAL DATABASE DESIGN REPORT
EPA Number: EPA902R94001B
Source: REGION2
NTIS Number: N/A

GIS CONCEPTUAL DATABASE DESIGN STUDY: USER NEEDS ASSESSMENT WORKING PAPER
EPA Number: EPA902R94001A
Source: REGION2
NTIS Number: N/A

OUR ESTUARIES ARE ALIVE! (POSTER)
EPA Number: EPA902H93001
Source: REGION2
NTIS Number: N/A

RISK RANKING PROJECT: REGION 2, COMPARATIVE RISK RANKING OF THE HEALTH, ECOLOGICAL, AND WELFARE EFFECTS OF TWENTY-SEVEN ENVIRONMENTAL PROBLEM AREAS, OVERVIEW REPORT
EPA Number: EPA212-1001
Source: NCEPI
NTIS Number: N/A

RISK RANKING PROJECT: REGION 2, ECOLOGICAL RANKING AND PROBLEM ANALYSIS
EPA Number: EPA212-1003
Source: NCEPI
NTIS Number: N/A

WETLANDS: REGULATION GUIDEBOOK FOR NEW YORK STATE
EPA Number: EPA902R93004
Source: REGION2
NTIS Number: N/A

Region 3

DE, DC, MD, PA, VA, WV

ANNUAL COMPLIANCE/ENFORCEMENT REPORT: PUBLIC WATER SYSTEM SUPERVISION PROGRAM
EPA Number: EPA903R93014
Source: REGION3DWGWPB
NTIS Number: N/A

BASIN-SPECIFIC CHARACTERIZATIONS FOR CB LIVING RESOURCES STATUS
EPA Number: EPA903R94012
Source: REGION3BAY
NTIS Number: N/A

CANAAN VALLEY: A NATIONAL TREASURE
EPA Number: EPA903K92001
Source: REGION3ESD
NTIS Number: N/A

CHESAPEAKE BAY AREA: NUTRIENT MANAGEMENT PROGRAMS, AN OVERVIEW
EPA Number: EPA903R96001
Source: REGION3BAY
NTIS Number: N/A

CHESAPEAKE BAY ATMOSPHERIC DEPOSITION STUDY, PHASE II APPENDICES, JULY 1990-DECEMBER 1991
EPA Number: EPA903R94033
Source: REGION3BAY
NTIS Number: N/A

CHESAPEAKE BAY ATMOSPHERIC DEPOSITION STUDY, PHASE II FINAL REPORT, JULY 1990-DECEMBER 1991
EPA Number: EPA903R94032
Source: REGION3BAY
NTIS Number: N/A

CHESAPEAKE BAY FALL LINE TOXICS MONITORING PROGRAM, 1992 INTERIM REPORT
EPA Number: EPA903R94030
Source: REGION3BAY
NTIS Number: N/A

CHESAPEAKE BAY HABITAT RESTORATION: A FRAMEWORK FOR ACTION
EPA Number: EPA903R95015
Source: REGION3BAY
NTIS Number: N/A

CHESAPEAKE BAY INTRODUCTION TO AN ECOSYSTEM
EPA Number: EPA903R95010
Source: REGION3BAY
NTIS Number: N/A

CHESAPEAKE BAY NUTRIENTS, LIGHT AND SAV: RELATIONSHIPS BETWEEN WATER QUALITY AND SAV GROWTH IN FIELD AND MESOCOSM STUDIES, YEAR 1, FINAL REPORT 1995
EPA Number: EPA903R95011
Source: REGION3BAY
NTIS Number: N/A

CHESAPEAKE BAY PROGRAM: TECHNOLOGY TRANSFER REPORT; RESPONSE OF THE CHESAPEAKE BAY WATER QUALITY MODEL TO LOADING SCENARIOS
EPA Number: EPA903R94002
Source: REGION3BAY
NTIS Number: N/A

CHESAPEAKE BAY QUARTERLY NONCOMPLIANCE REPORT: 1ST QUARTER 1993, PERIOD ENDING SEPTEMBER 30, 1992
EPA Number: EPA903N93001
Source: REGION3WMD
NTIS Number: N/A

CHESAPEAKE BAY QUARTERLY NONCOMPLIANCE REPORT: 2ND QUARTER 1993, PERIOD ENDING DECEMBER 31, 1992
EPA Number: EPA903N93002
Source: REGION3WMD
NTIS Number: N/A

CHESAPEAKE BAY QUARTERLY NONCOMPLIANCE REPORT: 3RD QUARTER 1993, PERIOD ENDING MARCH 31, 1993
EPA Number: EPA903N93003
Source: REGION3WMD
NTIS Number: N/A

CHESAPEAKE BAY QUARTERLY NONCOMPLIANCE REPORT: 4TH QUARTER 1993, PERIOD ENDING JUNE 30, 1993
EPA Number: EPA903N93004
Source: REGION3WMD
NTIS Number: N/A

CHESAPEAKE BAY QUARTERLY NONCOMPLIANCE REPORT: 4TH QUARTER FY 1995, JULY 1-SEPTEMBER 30, 1995
EPA Number: EPA903N95003
Source: REGION3BAY
NTIS Number: N/A

CHESAPEAKE BAY REVISED BASINWIDE TOXICS REDUCTION STRATEGY COMMITMENTS EVALUATION
EPA Number: EPA903R94034
Source: REGION3BAY
NTIS Number: N/A

CHESAPEAKE BAY STRATEGY FOR THE RESTORATION AND PROTECTION OF ECOLOGICALLY VALUABLE SPECIES
EPA Number: EPA903R94035
Source: REGION3BAY
NTIS Number: N/A

CHESAPEAKE BAY STRIPED BASS FISHERY MANAGEMENT PLAN, ANNUAL PROGRESS REPORT, 1994
EPA Number: EPA903R95007
Source: REGION3BAY
NTIS Number: N/A

CHESAPEAKE SUSQUEHANNA BAY AND RIVER AND ITS TIDAL TRIBUTARIES
EPA Number: EPA903H95001
Source: REGION3BAY
NTIS Number: N/A

ENFORCEMENT ACCOMPLISHMENTS REPORT, FISCAL YEAR 1992
EPA Number: EPA903R93015
Source: REGION3OPM60
NTIS Number: N/A

FACILITY RESPONSE PLAN (FRP) INFORMATION GUIDE
EPA Number: EPA903B95003
Source: REGION3HWMD34
NTIS Number: N/A

FACT SHEET: RIPARIAN FOREST BUFFERS IN THE CHESAPEAKE BAY WATERSHED
EPA Number: EPA903F95001
Source: REGION3BAY
NTIS Number: N/A

FIRST BIENNIAL PROGRESS REPORT OF THE AGREEMENT OF FEDERAL AGENCIES ON ECOSYSTEM MANAGEMENT IN THE CHESAPEAKE BAY
EPA Number: EPA903R95003
Source: REGION3BAY
NTIS Number: N/A

FISHERY MANAGEMENT PLANTS, ANNUAL PROGRESS REPORT, 1994
EPA Number: EPA903R95016
Source: REGION3BAY
NTIS Number: N/A

FORESTED WETLANDS: FUNCTIONS, BENEFITS AND THE USE OF BEST MANAGEMENT PRACTICES
EPA Number: EPA903R95014
Source: WPH
NTIS Number: N/A

GUIDANCE FOR PROTECTING SUBMERGED AQUATIC VEGETATION IN CHESAPEAKE BAY FROM PHYSICAL DISRUPTION
EPA Number: EPA903R95013
Source: REGION3BAY
NTIS Number: N/A

IMPLEMENTATION PLAN FOR REMOVING IMPEDIMENTS TO MIGRATORY FISHES IN THE CHESAPEAKE BAY WATERSHED, ANNUAL PROGRESS REPORT, 1994
EPA Number: EPA903R95006
Source: REGION3BAY
NTIS Number: N/A

PILOT STUDY FOR AMBIENT TOXICITY TESTING IN CHESAPEAKE BAY, YEAR 3 REPORT
EPA Number: EPA903R94031
Source: REGION3BAY
NTIS Number: N/A

POLLUTION PREVENTION FINANCING: THE BANKING OUTREACH PROJECT
EPA Number: EPA903R93020
Source: REGION3
NTIS Number: N/A

PROCUREMENT AND USE OF RECYCLED PRODUCTS: A PRIMER FOR GOVERNMENT OFFICIALS
EPA Number: EPA903R93016
Source: REGION3HWMD
NTIS Number: N/A

PROTECTING THE ENVIRONMENT: WHOSE JOB IS IT ANYWAY?
EPA Number: EPA903K93001
Source: REGION3OEA
NTIS Number: N/A

RECYCLING MARKETS, MARKETING AND MARKET DEVELOPMENT: A PRIMER FOR GOVERNMENT OFFICIALS
EPA Number: EPA903R93017
Source: REGION3HWMD
NTIS Number: N/A

RIPARIAN FOREST BUFFERS, RESTORING AND MANAGING A VITAL CHESAPEAKE RESOURCE, CONFERENCE PROCEEDINGS, OCTOBER 5-6, 1994
EPA Number: EPA903R95008
Source: REGION3BAY
NTIS Number: N/A

SPILL PREVENTION, CONTROL, AND COUNTERMEASURE (SPCC) INFORMATION GUIDE
EPA Number: EPA903B93001
Source: REGION3HWMD34
NTIS Number: N/A

STATE OF THE CHESAPEAKE BAY, 1995
EPA Number: EPA903R95001
Source: REGION3BAY
NTIS Number: N/A

TRENDS IN THE DISTRIBUTION, ABUNDANCE, AND HABITAT QUALITY OF SUBMERGED AQUATIC VEGETATION IN CHESAPEAKE BAY AND ITS TIDAL TRIBUTARIES: 1971 TO 1991
EPA Number: EPA903R95009
Source: REGION3BAY
NTIS Number: N/A

VANISHING LANDS: SEA LEVEL, SOCIETY AND CHESAPEAKE BAY
EPA Number: EPA903R95901
Source: N/A
NTIS Number: N/A

WATER QUALITY FUNCTIONS OF RIPARIAN FOREST BUFFER SYSTEMS IN THE CHESAPEAKE BAY WATERSHED
EPA Number: EPA903R95005
Source: REGION3BAY
NTIS Number: N/A

WATER QUALITY FUNCTIONS OF RIPARIAN FOREST BUFFER SYSTEMS IN THE CHESAPEAKE BAY WATERSHED
EPA Number: EPA903R95004
Source: REGION3BAY
NTIS Number: N/A

WELLHEAD PROTECTION PROGRAM: BOROUGH OF GROVE CITY, PENNSYLVANIA
EPA Number: EPA903R93019
Source: REGION3WMP
NTIS Number: N/A

WELLHEAD PROTECTION PROGRAM: BOROUGH OF ROUSEVILLE, PENNSYLVANIA
EPA Number: EPA903R93018
Source: REGION3WMP
NTIS Number: N/A

WELLHEAD PROTECTION WORKBOOK
EPA Number: EPA903B93002
Source: REGION3WMP
NTIS Number: N/A

Region 4

AL, FL, GA, KY, MS, NC, SC, TN

BISCAYNE AQUIFER: AHEAD TO THE FUTURE, UPDATE
EPA Number: EPA904R89101
Source: REGION4
NTIS Number: N/A

CEDAR BAY COGENERATION PROJECT: APPENDIX TO THE ENVIRONMENTAL IMPACT STATEMENT, JACKSONVILLE, FLORIDA, FINAL
EPA Number: EPA904993001B
Source: REGION4
NTIS Number: N/A

CHATTANOOGA, TN/GA METROPOLITAN STATISTICAL AREA (MSA) TOXIC RELEASE INVENTORY: GEOGRAPHIC INFORMATION SYSTEM (TRI-GIS) COMPARATIVE RISK SCREENING ANALYSIS
EPA Number: EPA904R93004
Source: REGION4
NTIS Number: N/A

COMMON SENSE GUIDE TO RURAL ENVIRONMENTAL PROTECTION
EPA Number: EPA904B92002
Source: REGION4
NTIS Number: N/A

DIAGNOSTIC EVALUATION: CORNELIA WASTEWATER TREATMENT PLANT, CORNELIA, GEORGIA, MARCH 20-24, 1995
EPA Number: EPA904R95008
Source: REGION4
NTIS Number: N/A

DINE AND DASH {POSTER}
EPA Number: EPA904H94001B
Source: REGION4
NTIS Number: N/A

DIRT STOPS HERE {POSTER}
EPA Number: EPA904H94001D
Source: REGION4
NTIS Number: N/A

DON'T LET YOUR NEXT CONFERENCE GO TO WASTE: GO FOR THE GREEN
EPA Number: EPA904R94008
Source: REGION4
NTIS Number: N/A

EASY LIVING AM AND PM {POSTER}
EPA Number: EPA904H94001E
Source: REGION4
NTIS Number: N/A

EAT OR BE EATEN AT THE WETLANDS CAFE {POSTER}
EPA Number: EPA904H94001G
Source: REGION4
NTIS Number: N/A

ECONOMIC VALUE OF LAKE ALLATOONA, OCTOBER 1995
EPA Number: EPA904R95006
Source: REGION4
NTIS Number: N/A

ENVIRONMENTAL IMPACT STATEMENT FOR THE DESIGNATION OF AN OCEAN DREDGED MATERIAL DISPOSAL SITE LOCATED OFFSHORE, TAMPA, FLORIDA, FINAL, SEPTEMBER 1994
EPA Number: EPA904R94009
Source: REGION4
NTIS Number: N/A

ENVIRONMENTAL IMPACT STATEMENT: CEDAR BAY COGENERATION PROJECT, JACKSONVILLE, FLORIDA, FINAL
EPA Number: EPA904993001A
Source: REGION4
NTIS Number: N/A

EPA AT WORK: PROTECTING SOUTH FLORIDA, FEDERAL EFFORTS TO MANAGE HAZARDOUS AND SOLID WASTE IN SOUTH FLORIDA
EPA Number: EPA904F93001
Source: REGION4
NTIS Number: N/A

FEDERAL FACILITIES ENVIRONMENTAL COMPLIANCE PROFILES, JUNE 1995
EPA Number: EPA904R95010
Source: REGION4
NTIS Number: N/A

FLINT CREEK WATERSHED PROJECT: POLLUTANT LOADING ESTIMATES, FINAL REPORT, AUGUST 1995
EPA Number: EPA904R95004
Source: REGION4
NTIS Number: N/A

FLORIDA LAKES: A DESCRIPTION OF LAKES, THEIR PROCESSES, AND MEANS OF PROTECTION
EPA Number: EPA904F83100
Source: REGION4
NTIS Number: N/A

FRESHWATER WETLANDS FOR WASTEWATER MANAGEMENT {HANDBOOK}
EPA Number: EPA904985135
Source: REGION4
NTIS Number: N/A

GUIDELINES FOR ASSESSING AND PREDICTING EUTROPHICATION STATUS OF SMALL SOUTHEASTERN PIEDMONT IMPOUNDMENTS
EPA Number: EPA904R89100
Source: REGION4
NTIS Number: N/A

HIGH RISK GEOGRAPHIC AREAS TARGETED FOR WETLANDS ADVANCE IDENTIFICATION
EPA Number: EPA904R94005
Source: REGION4
NTIS Number: N/A

INSIDE STORY: A GUIDE TO INDOOR AIR QUALITY {VIDEO}
EPA Number: EPA904V94001
Source: REGION4
NTIS Number: N/A

IT'S SURVIVAL OF THE FITTEST {POSTER}
EPA Number: EPA904H94001C
Source: REGION4
NTIS Number: N/A

LANDOWNER'S GUIDE TO WETLANDS AND WATERSHEDS
EPA Number: EPA904B95001
Source: REGION4
NTIS Number: N/A

LOCAL GOVERNMENT GUIDE TO THE ESTABLISHMENT OF SOLID WASTE SPECIAL ASSESSMENTS
EPA Number: EPA904B95003
Source: REGION4
NTIS Number: N/A

MARINA WATER QUALITY MODELS
EPA Number: EPA904R92002
Source: REGION4
NTIS Number: N/A

MOBILE BAY: TRI FACILITY RANKINGS, 1990 TRI DATA
EPA Number: EPA904R92100
Source: REGION4
NTIS Number: N/A

MOUNTAIN COMMUNITIES WASTEWATER MANAGEMENT {GUIDANCE HANDBOOK}
EPA Number: EPA904985137
Source: REGION4
NTIS Number: N/A

PHYSIOLOGICAL EFFECTS OF DREDGE-SPOIL ON THE OXYGEN METABOLISM OF CHARLESTON HARBOR, SC, MARINE BENTHIC INVERTEBRATES
EPA Number: EPA904R89103
Source: REGION4
NTIS Number: N/A

POULTRY WATER QUALITY CONSORTIUM {BROCHURE}
EPA Number: EPA904F94002
Source: REGION4
NTIS Number: N/A

PROCEEDINGS: EPA POLLUTION PREVENTION/ WASTE MINIMIZATION CONFERENCE, DECEMBER 13-15, 1994, ATLANTA, GEORGIA
EPA Number: EPA904R94010
Source: REGION4
NTIS Number: N/A

REGIONAL GIS STRATEGIC PLAN: REGIONAL GIS WORKGROUP, MARCH 1992
EPA Number: EPA904R93900
Source: REGION4
NTIS Number: N/A

RIPARIAN RESTORATION AND STREAMSIDE EROSION CONTROL {HANDBOOK}
EPA Number: EPA904B94002
Source: REGION4
NTIS Number: N/A

SOUTH CAROLINA'S DEVELOPER'S HANDBOOK FOR FRESHWATER WETLANDS
EPA Number: EPA904K95900
Source: REGION4
NTIS Number: N/A

SOUTHEAST WETLANDS: STATUS AND TRENDS, MID-1970'S TO MID-1980'S
EPA Number: EPA904R94013
Source: REGION4
NTIS Number: N/A

TECHNICAL SUMMARY DOCUMENT FOR THE ADVANCE IDENTIFICATION OF POSSIBLE FUTURE DISPOSAL SITES AND AREAS GENERALLY UNSUITABLE FOR DISPOSAL OF DREDGED OR FILL MATERIAL IN THE ...
EPA Number: EPA904R94004
Source: REGION4
NTIS Number: N/A

TECHNICAL SUMMARY DOCUMENT FOR THE ADVANCE IDENTIFICATION OF POSSIBLE FUTURE DISPOSAL SITES AND AREAS GENERALLY UNSUITABLE FOR DISPOSAL OF DREDGED OR FILL MATERIAL IN WETLANDS...
EPA Number: EPA904R94007
Source: REGION4
NTIS Number: N/A

TOWARD NO NET LOSS: A METHODOLOGY FOR IDENTIFYING POTENTIAL WETLAND MITIGATION SITES USING A GEOGRAPHIC INFORMATION SYSTEM
EPA Number: EPA904R94001
Source: REGION4
NTIS Number: N/A

TURNING THE TIDE: ON NONPOINT SOURCE (NPS) WATER POLLUTION NEWSLETTER FOR DHEC'S NONPOINT SOURCE PROGRAM, SPRING 1995
EPA Number: EPA904N95001
Source: REGION4
NTIS Number: N/A

TURTLE BEACH {POSTER}
EPA Number: EPA904H94001H
Source: REGION4
NTIS Number: N/A

WASTE HANDLING AT RECREATIONAL BOATING FACILITIES: A GUIDE TO THE ELIMINATION OF GARBAGE DISPOSAL AT SEA
EPA Number: EPA904B93001
Source: REGION4
NTIS Number: N/A

WATER SOURCEBOOK: A SERIES OF CLASSROOM ACTIVITIES FOR GRADES 3-5
EPA Number: EPA904R94017B
Source: REGION4
NTIS Number: N/A

WELCOME TO NATURE'S NURSERY {POSTER}
EPA Number: EPA904H94001A
Source: REGION4
NTIS Number: N/A

WEST POINT LAKE PHASE I DIAGNOSTIC/ FEASIBILITY STUDY, FINAL REPORT
EPA Number: EPA904R94019
Source: REGION4
NTIS Number: N/A

WETLANDS ARE WONDERLANDS! {POSTER}
EPA Number: EPA904H94001
Source: REGION4
NTIS Number: N/A

WETLANDS ARE WONDERLANDS! AN ILLUSTRATED GUIDE TO WETLANDS
EPA Number: EPA904H94001SET
Source: REGION4
NTIS Number: N/A

WETLANDS HERITAGE OF GEORGIA
EPA Number: EPA904K91100
Source: REGION4
NTIS Number: N/A

Region 5

IL, IN, MI, MN, OH, WI

AGRICULTURAL NPS CONTROL OF PHOSPHORUS IN THE NEW YORK STATE, LAKE ONTARIO BASIN, VOLUME 1: DELIVERY OF PHOSPHORUS TO LAKE ONTARIO FOR CULTIVATED MUCKLANDS IN OAK ORCHARD CREEK
EPA Number: EPA905991006A
Source: NTIS
NTIS Number: PB93-128015

AGRICULTURAL NPS CONTROL OF PHOSPHORUS IN THE NEW YORK STATE, LAKE ONTARIO BASIN, VOLUME 2: FERTILIZER TRIALS ON ORGANIC SOILS IN THE LAKE ONTARIO DRAINAGE BASIN
EPA Number: EPA905991006B
Source: NTIS
NTIS Number: PB93-128023

AGRICULTURAL NPS CONTROL OF PHOSPHORUS IN THE NEW YORK STATE, LAKE ONTARIO BASIN, VOLUME 3: THE INFLUENCE OF TILLAGE ON PHOSPHORUS LOSSES FROM MANURED CROPLAND
EPA Number: EPA905991006C
Source: NTIS
NTIS Number: PB93-128031

BEAN CREEK WATERSHED CONSERVATION TILLAGE DEMONSTRATION PROJECT
EPA Number: EPA905991004
Source: NTIS
NTIS Number: PB93-157691

COST EFFECTIVE CORN AND SOYBEAN PRODUCTION WITHOUT TILLAGE: FACT OR FICTION? MAY 1988
EPA Number: EPA905991010
Source: NTIS
NTIS Number: PB93-157568

EFFECTS OF NO-TILL AND FALL PLOWING ON PESTICIDE MOVEMENT IN RUNOFF AND TILE DRAINAGE
EPA Number: EPA905991013
Source: NTIS
NTIS Number: PB93-128049

GENESEE RIVER WATERSHED STUDY VOLUME 1: SUMMARY
EPA Number: EPA905991005A
Source: NTIS
NTIS Number: PB93-157709

GENESEE RIVER WATERSHED STUDY VOLUME 2: SPECIAL STUDIES NEW YORK STATE
EPA Number: EPA905991005B
Source: NTIS
NTIS Number: PB93-156537

GENESEE RIVER WATERSHED STUDY VOLUME 3: SPECIAL STUDIES RENSSALAER POLYTECHNIC INSTITUTE - CORNELL UNIVERSITY
EPA Number: EPA905991005C
Source: NTIS
NTIS Number: PB93-156545

GENESEE RIVER WATERSHED STUDY VOLUME 4: SPECIAL STUDIES U. S. GEOLOGICAL SURVEY
EPA Number: EPA905991005D
Source: NTIS
NTIS Number: PB93-157345

GREAT LAKES, AMERICA
EPA Number: EPA905K80100
Source: NTIS
NTIS Number: N/A

HAZARDOUS WASTE CLEANUP IN THE DUNES: A SUCCESS STORY
EPA Number: EPA905F94004
Source: NTIS
NTIS Number: N/A

HAZARDOUS WASTE CLEANUP IN THE DUNES: A SUCCESS STORY {LONG VERSION VIDEO}
EPA Number: EPA905V93001
Source: NTIS
NTIS Number: N/A

HAZARDOUS WASTE CLEANUP IN THE DUNES: A SUCCESS STORY {VIDEO, SHORT VERSION}
EPA Number: EPA905V93002
Source: NTIS
NTIS Number: N/A

MARKETING WASTE PAPER: A RECYCLING COORDINATOR'S HANDBOOK
EPA Number: EPA905981015
Source: NTIS
NTIS Number: N/A

MAUMEE RIVER BASIN PILOT WATERSHED STUDY: VOLUME 4: CONTINUED WATERSHED MONITORING (1981-1985) AND RAINULATOR STUDY (1986)
EPA Number: EPA905991008A
Source: NTIS
NTIS Number: PB91-233601

MIDWEST POLLUTION CONTROL BIOLOGISTS MEETING: TESTING THE TOXICITY OF FIELD COLLECTED SEDIMENTS, 1991
EPA Number: EPA905R91001
Source: NTIS
NTIS Number: N/A

NORTHWEST NEWS: AUGUST 1993
EPA Number: EPA905N93001
Source: NTIS
NTIS Number: N/A

OTTER CREEK CONSERVATION TILLAGE DEMONSTRATION PROJECT OCTOBER 1987
EPA Number: EPA905991007
Source: NTIS
NTIS Number: PB93-128114

PHYTOPLANKTON AND ZOOPLANKTON IN LAKES ERIE, HURON AND MICHIGAN: 1985
EPA Number: EPA905390003
Source: NTIS
NTIS Number: PB93-128080

PROTECTING YOUR GROUND WATER SUPPLY: PUTTING THE PIECES TOGETHER {VIDEO}
EPA Number: EPA905V96001
Source: NTIS
NTIS Number: N/A

SIX BASIC QUESTIONS AND ANSWERS CONCERNING THE GREAT LAKES AND CONTAMINATED SEDIMENTS {BROCHURE}
EPA Number: EPA905K92001
Source: NTIS
NTIS Number: N/A

SLUDGE FERTILIZATION OF STATE FOREST LAND IN NORTHERN MICHIGAN
EPA Number: EPA905991003
Source: NTIS
NTIS Number: PB93-156982

WASTEWATER TREATMENT BY OVERLAND FLOW AT PAW PAW, MICHIGAN
EPA Number: EPA905991002
Source: NTIS
NTIS Number: PB93-156966

ZOOPLANKTON COMMUNITY COMPOSITION IN GREEN BAY, LAKE MICHIGAN
EPA Number: EPA905382002
Source: NTIS
NTIS Number: N/A

Region 6

AR, LA, NM, OK, TX

BINATIONAL STUDY REGARDING THE PRESENCE OF TOXIC SUBSTANCES IN THE RIO GRANDE/RIO BRAVO AND ITS TRIBUTARIES ALONG THE BOUNDARY PORTION BETWEEN THE BOUNDARY PORTION BETWEEN THE US
EPA Number: EPA906R94001
Source: REGION6WQMD
NTIS Number: N/A

CLEAN WATER AND PRODUCTIVE RANGELANDS: A CHALLENGE FOR SOUTHWESTERN RANCHERS
EPA Number: EPA906K94002
Source: REGION6WQ
NTIS Number: N/A

CLEAN WATER IN YOUR WATERSHED: A CITIZENS GUIDE TO WATERSHED PROTECTION
EPA Number: EPA906B93001
Source: REGION6WQ
NTIS Number: N/A

GUIA PARA EL DISENO Y CONSTRUCCION DE UN HUMEDAL CONSTRUIDO CON FLUJOS SUBSUPERFICIALES {SPANISH}
EPA Number: EPA906R93003
Source: REGION6MWF
NTIS Number: N/A

GUIDANCE FOR DESIGN AND CONSTRUCTION OF A SUBSURFACE FLOW CONSTRUCTED WETLAND
EPA Number: EPA906R93002
Source: REGION6MWF
NTIS Number: N/A

LANDSCAPE DESIGN AND MAINTENANCE FOR POLLUTION CONTROL
EPA Number: EPA906F94002
Source: REGION6WQ
NTIS Number: N/A

MANAGING CONTAINERIZED NURSERIES FOR POLLUTION PREVENTION
EPA Number: EPA906F92004
Source: REGION6WQ
NTIS Number: N/A

MIDLOTHIAN CUMULATIVE RISK ASSESSMENT
EPA Number: EPA906R96001
Source: N/A
NTIS Number: N/A

POLLUTION CONTROL FOR HORSE STABLES AND BACKYARD LIVESTOCK
EPA Number: EPA906F94001
Source: REGION6WQ
NTIS Number: N/A

PROGRESS AT REGION 6 SUPERFUND SITES IN ARKANSAS
EPA Number: EPA906K93001
Source: REGION6SIM
NTIS Number: N/A

PROGRESS AT SUPERFUND SITES IN ARKANSAS
EPA Number: EPA906K92005
Source: REGION6SIM
NTIS Number: N/A

PROGRESS AT SUPERFUND SITES IN LOUISIANA
EPA Number: EPA906K92003
Source: REGION6SIM
NTIS Number: N/A

PROGRESS AT SUPERFUND SITES IN NEW MEXICO
EPA Number: EPA906K92004
Source: REGION6SIM
NTIS Number: N/A

PROGRESS AT SUPERFUND SITES IN OKLAHOMA
EPA Number: EPA906K92002
Source: REGION6SIM
NTIS Number: N/A

PROGRESS AT SUPERFUND SITES IN TEXAS
EPA Number: EPA906K92001
Source: REGION6SIM
NTIS Number: N/A

PROGRESS REPORT: TEXAS COLONIAS SUB-GROUP, JULY 1993
EPA Number: EPA906R93001
Source: REGION6MWF
NTIS Number: N/A

RIPARIAN ROAD GUIDE: A GUIDE FOR RETROFITTING SOUTHWESTERN ROADS
EPA Number: EPA906K94001
Source: REGION6WQ
NTIS Number: N/A

RURAL ROADS: POLLUTION PREVENTION AND CONTROL MEASURES
EPA Number: EPA906F92003
Source: REGION6WQ
NTIS Number: N/A

Region 7

IA, KS, MO, NE

ADMINISTRATOR'S AWARDS PROGRAM: REGION 7 POLLUTION PREVENTION PROJECTS SUMMARY
EPA Number: EPA907F92002
Source: REGION7PA
NTIS Number: N/A

ASBESTOS ABATEMENT PROJECTS WORKER PROTECTION {PACKET}
EPA Number: EPA907K92002
Source: REGION7AC
NTIS Number: N/A

CHARLIE WAS JUST A CHIPMUNK
EPA Number: EPA907K91100
Source: REGION7PA
NTIS Number: N/A

CITIZEN'S LOOK AT SUPERFUND
EPA Number: EPA907F91104
Source: REGION7WMS
NTIS Number: N/A

ENVIRONMENTAL CURRICULUM: A FIVE-DAY PLAN
EPA Number: EPA907R93002
Source: REGION7PA
NTIS Number: N/A

EVERYTHING YOU WANTED TO KNOW ABOUT ENVIRONMENTAL REGULATIONS BUT WERE AFRAID TO ASK: A GUIDE FOR INDIAN NATIONS
EPA Number: EPA907R95002
Source: REGION7WWPD
NTIS Number: N/A

EVERYTHING YOU WANTED TO KNOW ABOUT ENVIRONMENTAL REGULATIONS...BUT WERE AFRAID TO ASK: A GUIDE FOR NEBRASKA COMMUNITIES
EPA Number: EPA907R93007
Source: REGION7WWPD
NTIS Number: N/A

EVERYTHING YOU WANTED TO KNOW ABOUT ENVIRONMENTAL REGULATIONS...BUT WERE AFRAID TO ASK: A GUIDE FOR SMALL COMMUNITIES
EPA Number: EPA907R92002
Source: REGION7PDC
NTIS Number: N/A

FACT SHEET: ENVIRONMENTAL EDUCATIONAL RESOURCES IN REGION 7
EPA Number: EPA907F91100
Source: REGION7PA
NTIS Number: N/A

FACT SHEET: HOME DRINKING WATER TREATMENT
EPA Number: EPA907F89101
Source: REGION7DW
NTIS Number: N/A

FEDERAL REGULATIONS MAY AFFECT YOUR AUTOMOTIVE SERVICE BUSINESS OPERATIONS
EPA Number: EPA907F91102
Source: REGION7DW
NTIS Number: N/A

IOWA AIR QUALITY PROGRESS REPORT
EPA Number: EPA907R90103
Source: REGION7APD
NTIS Number: N/A

KANSAS AIR QUALITY PROGRESS REPORT
EPA Number: EPA907R90102
Source: REGION7APD
NTIS Number: N/A

MISSOURI AIR QUALITY PROGRESS REPORT
EPA Number: EPA907R90101
Source: REGION7APD
NTIS Number: N/A

NEBRASKA AIR QUALITY PROGRESS REPORT
EPA Number: EPA907R90100
Source: REGION7APD
NTIS Number: N/A

OIL AND HAZARDOUS SUBSTANCES RESPONSE MANUAL
EPA Number: EPA907B80100
Source: REGION7ESD
NTIS Number: N/A

PLUGGING ABANDONED WATER WELLS
EPA Number: EPA907F91101
Source: REGION7DW
NTIS Number: N/A

POLLUTION PREVENTION BIBLIOGRAPHY, OCTOBER 25, 1994
EPA Number: EPA907B94001
Source: REGION7PDC
NTIS Number: N/A

PROGRAMS AND PROCEEDINGS OF SYMPOSIUM ON AGRICULTURAL NONPOINT SOURCES OF CONTAMINANTS: A FOCUS ON HERBICIDES, LAWRENCE, KANSAS, SEPTEMBER 28-29, 1993
EPA Number: EPA907R93008
Source: REGION7WWPD
NTIS Number: N/A

PROGRESS AT REGION 7 NATIONAL PRIORITIES LIST (NPL) SUPERFUND SITES, IOWA, JULY 1993
EPA Number: EPA907R93003
Source: REGION7WMS
NTIS Number: N/A

PROGRESS AT REGION 7 NATIONAL PRIORITIES LIST (NPL) SUPERFUND SITES, KANSAS, JULY 1993
EPA Number: EPA907R93005
Source: REGION7WMS
NTIS Number: N/A

PROGRESS AT REGION 7 NATIONAL PRIORITIES LIST (NPL) SUPERFUND SITES, MISSOURI, JULY 1993
EPA Number: EPA907R93004
Source: REGION7WMS
NTIS Number: N/A

PROGRESS AT REGION 7 NATIONAL PRIORITIES LIST (NPL) SUPERFUND SITES, NEBRASKA, JULY 1993
EPA Number: EPA907R93006
Source: REGION7WMS
NTIS Number: N/A

REGULATORY PLANNING FOR NEBRASKA'S RAINWATER BASIN WETLANDS: ADVANCED IDENTIFICATION OF DISPOSAL AREAS, SUMMARY
EPA Number: EPA907S91100
Source: REGION7WET
NTIS Number: N/A

REGULATORY PLANNING FOR NEBRASKA'S RAINWATER BASIN WETLANDS: ADVANCED IDENTIFICATION ON DISPOSAL AREAS
EPA Number: EPA907R90104
Source: REGION7WET
NTIS Number: N/A

RESTORE TIMES BEACH
EPA Number: EPA907F91103
Source: REGION7WMS
NTIS Number: N/A

RESTORING AND CREATING WETLANDS: A PLANNING GUIDE FOR THE CENTRAL STATES REGION: IOWA, KANSAS, MISSOURI AND NEBRASKA
EPA Number: EPA907K92001
Source: REGION7WET
NTIS Number: N/A

STATES ARE BANNING YARD WASTES FROM LANDFILLS
EPA Number: EPA907F92001
Source: REGION7WMS
NTIS Number: N/A

UNDERGROUND INJECTION CONTROL PROGRAM IN IOWA
EPA Number: EPA907F88100
Source: REGION7DW
NTIS Number: N/A

WORLD FIT FOR CHIPMUNKS AND OTHER LIVING THINGS
EPA Number: EPA907K92003
Source: REGION7PA
NTIS Number: N/A

Region 9

AZ, CA, HI, NV, AMERICAN SAMOA, GUAM

GARBAGE GAZETTE, SPRING 1994
EPA Number: EPA909N94001
Source: REGION9
NTIS Number: N/A

ON THE TRAIL OF THE MISSING OZONE
EPA Number: EPA909K93001
Source: REGION9
NTIS Number: N/A

RECYCLE, CONSERVE, PROTECT {POSTER}
EPA Number: EPA909H92001
Source: REGION9
NTIS Number: N/A

RECYCLE, CONSERVE, PROTECT {TEACHER'S GUIDE}
EPA Number: EPA909B93001
Source: REGION9
NTIS Number: N/A

WELCOME TO THE WETLANDS {POSTER}
EPA Number: EPA909H91100
Source: REGION9
NTIS Number: N/A

Region 10

AK, ID, OR, WA

AIR POLLUTION
EPA Number: EPA910K91100
Source: SEATTLEPIC
NTIS Number: N/A

AIR POLLUTION AND THE NEW CLEAN AIR ACT: WHAT IT IS AND HOW IT AFFECTS THE NORTHWEST
EPA Number: EPA910991030
Source: SEATTLEPIC
NTIS Number: N/A

ASARCO TACOMA SMELTER SUPERFUND PROJECTS: A BRIEF OVERVIEW
EPA Number: EPA910R94001
Source: SEATTLEPIC
NTIS Number: N/A

ASBESTOS IN THE HOME: A HOMEOWNER'S GUIDE
EPA Number: EPA910K92001
Source: SEATTLEPIC
NTIS Number: N/A

CARBON MONOXIDE KILLS
EPA Number: EPA910F93007
Source: SEATTLEPIC
NTIS Number: N/A

CHARACTERISTICS OF SUCCESSFUL RIPARIAN RESTORATION PROJECTS IN THE PACIFIC NORTHWEST
EPA Number: EPA910991033
Source: SEATTLEPIC
NTIS Number: N/A

CITIZEN'S GUIDE TO WETLAND RESTORATION: APPROACHES TO RESTORING VEGETATION COMMUNITIES AND WILDLIFE HABITAT STRUCTURE IN FRESHWATER WETLAND SYSTEMS
EPA Number: EPA910R94006
Source: SEATTLEPIC
NTIS Number: N/A

DECISIONMAKER'S GUIDE TO RECYCLING PLASTICS
EPA Number: EPA910991008
Source: SEATTLEPIC
NTIS Number: N/A

DO YOU REALLY NEED A PESTICIDE?
EPA Number: EPA910F94004
Source: SEATTLEPIC
NTIS Number: N/A

ENVIRONMENTAL EDUCATION RESOURCES DIRECTORY: REGION 10, 1993
EPA Number: EPA910B93002
Source: SEATTLEPIC
NTIS Number: N/A

FACT SHEET: OZONE AND YOU!
EPA Number: EPA910F93006
Source: SEATTLEPIC
NTIS Number: N/A

FACT SHEET: PCBS IN FLUORESCENT LIGHT FIXTURES
EPA Number: EPA910F93004
Source: SEATTLEPIC
NTIS Number: N/A

FACT SHEET: WOODSTOVES; UP IN SMOKE
EPA Number: EPA910F93005
Source: SEATTLEPIC
NTIS Number: N/A

FOR YOUR INFORMATION, U.S. EPA REGION 10
EPA Number: EPA910F93001
Source: SEATTLEPIC
NTIS Number: N/A

MANCHESTER ENVIRONMENTAL LABORATORY
EPA Number: EPA910F94001
Source: SEATTLEPIC
NTIS Number: N/A

MARINE MONITORING PROGRAMS IN THE BORDER AREAS OF WASHINGTON AND BRITISH COLUMBIA
EPA Number: EPA910B94006
Source: SEATTLEPIC
NTIS Number: N/A

MONITORING GUIDELINES TO EVALUATE EFFECTS OF FORESTRY ACTIVITIES ON STREAMS IN THE PACIFIC NORTHWEST AND ALASKA
EPA Number: EPA910991001
Source: SEATTLEPIC
NTIS Number: N/A

PROCEEDINGS: PARTNERSHIPS AND OPPORTUNITIES IN WETLAND RESTORATION
EPA Number: EPA910R94003
Source: SEATTLEPIC
NTIS Number: N/A

PROTECTING OUR WETLANDS AND OTHER AQUATIC RESOURCES: A GUIDE TO EPA'S ROLE IN ALASKA, IDAHO, OREGON AND WASHINGTON
EPA Number: EPA910F93003
Source: SEATTLEPIC
NTIS Number: N/A

PUBLIC INTEREST GROUPS DIRECTORY
EPA Number: EPA910B93003
Source: SEATTLEPIC
NTIS Number: N/A

REGION 10 ENFORCEMENT ACCOMPLISHMENTS REPORT, FY 1993
EPA Number: EPA910R94007
Source: SEATTLEPIC
NTIS Number: N/A

REGION 10 SUPERFUND UPDATE
EPA Number: EPA910F93002
Source: SEATTLEPIC
NTIS Number: N/A

SEAGRASS SCIENCE AND POLICY IN THE PACIFIC NORTHWEST: PROCEEDINGS OF A SEMINAR SERIES
EPA Number: EPA910R94004
Source: SEATTLEPIC
NTIS Number: N/A

SUMMARY OF GENERAL PCB REGULATIONS
EPA Number: EPA910S94002
Source: SEATTLEPIC
NTIS Number: N/A

SUPERFUND SITES IN THE PACIFIC NORTHWEST, EPA REGION 10, AS OF JANUARY 18, 1994
EPA Number: EPA910K93001
Source: SEATTLEPIC
NTIS Number: N/A

SECTION

2 Alphabetical Listing

Entries in this section comprise a complete listing of EPA publications in alphabetical order by title. The titles of the first four entries begin with numbers. The alphabetical listing follows those entries.

1990 EMERGENCY RESPONSE GUIDEBOOK
EPA Number: EPAOSWERERG90
Source: NCEPI
NTIS Number: N/A

3115: MERIT PROMOTION PROGRAM
EPA Number: EPA21M-1004
Source: ORHM212
NTIS Number: N/A

3DFEMWATER/3DLEWASTE: NUMERICAL CODES FOR DELINEATING WELLHEAD PROTECTION AREAS IN AGRICULTURAL REGIONS BASED ON THE ASSIMILATIVE CAPACITY CRITERION
EPA Number: EPA600R92223
Source: NCEPI
NTIS Number: PB93-217669

8(E) OVERVIEW
EPA Number: EPA745K93006
Source: TSCA
NTIS Number: N/A

ABC'S OF ASBESTOS IN SCHOOLS
EPA Number: EPA745K93017
Source: TSCA
NTIS Number: N/A

ABILITY OF ELECTRIC UTILITIES WITH FGD TO MEET ENERGY DEMANDS
EPA Number: EPA450378002
Source: NCEPI
NTIS Number: PB-284098

ABIOTIC TRANSFORMATION OF CARBON TETRACHLORIDE AT MINERAL SURFACES. PROJECT SUMMARY
EPA Number: EPA600SR94018
Source: NCEPI
NTIS Number: N/A

ABSTRACTS OF INDUSTRIAL NPDES PERMITS: 5TH EDITION, OCTOBER 1989
EPA Number: EPA0WEP89001
Source: NCEPI
NTIS Number: PB93-207827

ABSTRACTS OF PHASE I AND PHASE II AWARDS SMALL BUSINESS INNOVATION RESEARCH PROGRAM 1983-1985
EPA Number: EPA600986005
Source: NTIS
NTIS Number: PB86-175668

ABSTRACTS OF REMEDIATION CASE STUDIES {INCLUDES ERRATA SHEET}
EPA Number: EPA542R95001
Source: NCEPI
NTIS Number: PB95-201711

ABSTRACTS OF TOXICITY REDUCTION EVALUATIONS
EPA Number: EPA833A89100
Source: NCEPI
NTIS Number: N/A

ACCELERATED PHASEOUT: FINAL RULE SUMMARY
EPA Number: EPA430F93057
Source: SOIH
NTIS Number: N/A

ACCESS EXPRESS, FEBRUARY 1993
EPA Number: EPA220B93002
Source: PIC
NTIS Number: N/A

ACCESS EXPRESS, FEBRUARY 1994
EPA Number: EPA220B94003
Source: PIC
NTIS Number: N/A

ACCESS TO AUDIO-VISUAL COLLECTIONS: VIDEOTAPES IN THE EPA HEADQUARTERS LIBRARY
EPA Number: EPA220B93022
Source: OPPERCP
NTIS Number: N/A

ACCESSING EPA'S ENVIRONMENTAL TECHNOLOGY PROGRAMS
EPA Number: EPA542F94005
Source: NCEPI
NTIS Number: N/A

ACCESSING FEDERAL DATA BASES FOR CONTAMINATED SITE CLEAN-UP TECHNOLOGIES, 3RD EDITION
EPA Number: EPA542B93008
Source: NCEPI
NTIS Number: PB94-144540

ACHIEVING GREATER CONSISTENCY BETWEEN SUBJECTIVE AND OBJECTIVE RISKS
EPA Number: EPA2301189071
Source: NCEPI
NTIS Number: PB92-298832

ACID AEROSOLS ISSUE PAPER: HEALTH EFFECTS AND AEROMETRICS
EPA Number: EPA600888005F
Source: NCEPI
NTIS Number: PB91-125864

ACID DEPOSITION STANDARD FEASIBILITY STUDY
EPA Number: EPA430R95001A
Source: ARH
NTIS Number: N/A

ACID PRECIPITATION IN NORTH AMERICA: 1986 ANNUAL AND SEASONAL DATA SUMMARIES FROM ACID DEPOSITION SYSTEM DATA BASE
EPA Number: EPA600489005
Source: NCEPI
NTIS Number: PB93-223154

ACID PRECIPITATION IN NORTH AMERICA: 1987 ANNUAL AND SEASONAL DATA SUMMARIES FROM ACID DEPOSITION SYSTEM DATA BASE
EPA Number: EPA600490018
Source: NCEPI
NTIS Number: PB91-196683

ACID RAIN PROGRAM: IT'S WORKING
EPA Number: EPA430F92026
Source: ARH
NTIS Number: N/A

ACID RAIN: A STUDENT'S FIRST SOURCEBOOK, DECEMBER 1994
EPA Number: EPA600990027A
Source: NCEPI
NTIS Number: N/A

ACIDITY: WATER QUALITY STANDARDS CRITERIA SUMMARIES: A COMPILATION OF STATE/FEDERAL CRITERIA
EPA Number: EPA440588020
Source: NCEPI
NTIS Number: PB89-141527

ACRS CONTRACTS USER'S MANUAL
EPA Number: EPA540G89008
Source: NTIS
NTIS Number: PB90-108549

ADMINISTRATION RECOMMENDATIONS FOR SAFE DRINKING WATER ACT REAUTHORIZATION
EPA Number: EPA810F93004
Source: NCEPI
NTIS Number: N/A

ADMINISTRATIVE CAREERS SERVING THE GOVERNMENT
EPA Number: EPA210K92008
Source: ORHM/PRDD
NTIS Number: N/A

ADMINISTRATIVE SUPPORT CAREER MANAGEMENT SYSTEM: A PRACTICAL GUIDE FOR DEVELOPING HIGH PERFORMANCE TEAMS (INCLUDES APPENDIX)
EPA Number: EPA22M-3000
Source: HRM
NTIS Number: N/A

ADMINISTRATOR'S AWARDS PROGRAM: REGION 7 POLLUTION PREVENTION PROJECTS SUMMARY
EPA Number: EPA907F92002
Source: REGION7PA
NTIS Number: N/A

ADMINISTRATOR'S POINT/NONPOINT SOURCE TRADING INITIATIVE MEETING: A SUMMARY
EPA Number: EPA841S92001
Source: NCEPI
NTIS Number: N/A

ADMINISTRATOR'S UPDATE: SEPTEMBER 24, 1993. NUMBER 5. NATIONAL PERFORMANCE REVIEW
EPA Number: EPA100N93001
Source: NCEPI
NTIS Number: N/A

ADVANCED COMPOSITES TECHNOLOGY CASE STUDY AT NASA LANGLEY RESEARCH CENTER. PROJECT SUMMARY
EPA Number: EPA600SR95138
Source: NCEPI
NTIS Number: N/A

ADVENTURES OF THE GARBAGE GREMLIN: RECYCLE AND COMBAT A LIFE OF GRIME {COLORING BOOK}
EPA Number: EPA530SW90024
Source: NCEPI
NTIS Number: N/A

ADVISORY TO THE PUBLIC ON ASBESTOS IN BUILDINGS
EPA Number: EPA745K93014
Source: TSCA
NTIS Number: N/A

AGRICULTURAL ATRAZINE USE AND WATER QUALITY: A CEEPES ANALYSIS OF POLICY OPTIONS
EPA Number: EPA230R93008
Source: NCEPI
NTIS Number: PB95-138699

AGRICULTURAL NPS CONTROL OF PHOSPHORUS IN THE NEW YORK STATE, LAKE ONTARIO BASIN, VOLUME 1: DELIVERY OF PHOSPHORUS TO LAKE ONTARIO FOR CULTIVATED MUCKLANDS IN OAK ORCHARD CREEK
EPA Number: EPA905991006A
Source: NTIS
NTIS Number: PB93-128015

AGRICULTURAL NPS CONTROL OF PHOSPHORUS IN THE NEW YORK STATE, LAKE ONTARIO BASIN, VOLUME 2: FERTILIZER TRIALS ON ORGANIC SOILS IN THE LAKE ONTARIO DRAINAGE BASIN
EPA Number: EPA905991006B
Source: NTIS
NTIS Number: PB93-128023

AGRICULTURAL NPS CONTROL OF PHOSPHORUS IN THE NEW YORK STATE, LAKE ONTARIO BASIN, VOLUME 3: THE INFLUENCE OF TILLAGE ON PHOSPHORUS LOSSES FROM MANURED CROPLAND
EPA Number: EPA905991006C
Source: NTIS
NTIS Number: PB93-128031

AGRICULTURE AND THE ENVIRONMENT {FOLDER}
EPA Number: EPA840F93001
Source: NCEPI
NTIS Number: N/A

AGRICULTURE AND THE ENVIRONMENT: FOR FURTHER INFORMATION AND ASSISTANCE
EPA Number: EPA840F93001D
Source: NCEPI
NTIS Number: N/A

AGRICULTURE AND THE ENVIRONMENT: MANAGEMENT MEASURES FOR CONTROLLING COASTAL NONPOINT SOURCE POLLUTION
EPA Number: EPA840F93001C
Source: NCEPI
NTIS Number: N/A

AGRICULTURE AND THE ENVIRONMENT: OUR WATER RESOURCES AND WATERSHED PROTECTION
EPA Number: EPA840F93001A
Source: NCEPI
NTIS Number: N/A

AGRICULTURE AND THE ENVIRONMENT: THE PROBLEM OF NONPOINT SOURCE POLLUTION
EPA Number: EPA840F93001B
Source: NCEPI
NTIS Number: N/A

AGROECOSYSTEM PILOT FIELD PROGRAM REPORT, 1992
EPA Number: EPA620R94014
Source: NCEPI
NTIS Number: PB94-177755

AGROECOSYSTEM PILOT FIELD PROGRAM REPORT, 1992. PROJECT SUMMARY
EPA Number: EPA620SR94014
Source: NCEPI
NTIS Number: N/A

AGUA: EL RECURSO QUE SE USA & SE USA & SE USA PARA TODO! {WATER: THE RESOURCE THAT GETS USED & USED & USED FOR EVERYTHING!, {BLACK AND WHITE POSTER} {SPANISH}
EPA Number: EPA855H96005
Source: NCEPI
NTIS Number: N/A

AGUA: EL RECURSO QUE SE USA & SE USA & SE USA PARA TODO! {WATER: THE RESOURCE THAT GETS USED & USED & USED FOR EVERYTHING!, {GRADE SCHOOL POSTER} {SPANISH}
EPA Number: EPA855H96004
Source: NCEPI
NTIS Number: N/A

AHERA {PUBLIC LAW 99-519}
EPA Number: EPA745K93021
Source: TSCA
NTIS Number: N/A

AHERA Q & A
EPA Number: EPA745K93023
Source: TSCA
NTIS Number: N/A

AHERA SUMMARY
EPA Number: EPA745K93022
Source: TSCA
NTIS Number: N/A

AIR CHIEF: VERSION 4.0, JULY 1995 {CD ROM}
EPA Number: EPA454C95001
Source: NTIS
NTIS Number: N/A

AIR CONDITIONERS AND THE OZONE LAYER: CITIZEN CHECKLIST
EPA Number: EPA430F93006
Source: SOIH
NTIS Number: N/A

AIR EMISSIONS AND CONTROL TECHNOLOGY FOR LEATHER TANNING AND FINISHING OPERATIONS
EPA Number: EPA453R93025
Source: NTIS
NTIS Number: PB94-120219

AIR EMISSIONS MODELS FOR WASTE AND WASTEWATER
EPA Number: EPA453R94080A
Source: NTIS
NTIS Number: N/A

AIR EMISSIONS SPECIES MANUAL, VOLUME 1: VOLATILE ORGANIC COMPOUND SPECIES PROFILES, 2ND EDITION
EPA Number: EPA450290001A
Source: NCEPI
NTIS Number: PB90-185844

AIR EMISSIONS SPECIES MANUAL: ADDENDUM
EPA Number: EPA450288003C
Source: NCEPI
NTIS Number: PB90-146416

AIR EMISSIONS SPECIES MANUAL: PARTICULATE MATTER SPECIES PROFILES, VOLUME 2, 2ND EDITION
EPA Number: EPA450290001B
Source: NCEPI
NTIS Number: PB90-184367

AIR EMISSIONS SPECIES MANUAL: VOLATILE ORGANIC COMPOUND SPECIES PROFILES, VOLUME 1
EPA Number: EPA450288003AE
Source: NCEPI
NTIS Number: N/A

AIR INFILTRATION MEASUREMENTS USING TRACER GASES: A LITERATURE REVIEW
EPA Number: EPA600R95013
Source: NCEPI
NTIS Number: PB95-173225

AIR INFILTRATION MEASUREMENTS USING TRACER GASES: A LITERATURE REVIEW. PROJECT SUMMARY
EPA Number: EPA600SR95013
Source: NCEPI
NTIS Number: N/A

AIR OXIDATION PROCESSES IN SYNTHETIC ORGANIC CHEMICAL MANUFACTURING INDUSTRY: BACKGROUND INFORMATION FOR PROPOSED STANDARDS
EPA Number: EPA450382001A
Source: NCEPI
NTIS Number: PB84-114834

AIR POLLUTANT EMISSION STANDARDS AND GUIDELINES FOR MUNICIPAL WASTE COMBUSTORS: ECONOMIC ANALYSIS OF MATERIALS SEPARATION REQUIREMENT
EPA Number: EPA450391002
Source: NCEPI
NTIS Number: PB91-222539

AIR POLLUTION
EPA Number: EPA910K91100
Source: SEATTLEPIC
NTIS Number: N/A

AIR POLLUTION AND THE NEW CLEAN AIR ACT: WHAT IT IS AND HOW IT AFFECTS THE NORTHWEST
EPA Number: EPA910991030
Source: SEATTLEPIC
NTIS Number: N/A

AIR POLLUTION ASPECTS OF EMISSION SOURCES: PRIMARY LEAD PRODUCTION: A BIBLIOGRAPHY WITH ABSTRACTS
EPA Number: EPA4500AP126
Source: NCEPI
NTIS Number: PB-224869 I

AIR POLLUTION EXPOSURE SYSTEMS AND EXPERIMENTAL PROTOCOLS, VOLUME 1: A REVIEW AND EVALUATION OF PERFORMANCE
EPA Number: EPA600387037A
Source: NCEPI
NTIS Number: PB88-181680

AIR POLLUTION EXPOSURE SYSTEMS AND EXPERIMENTAL PROTOCOLS, VOLUME 2: DESCRIPTION OF FACILITIES
EPA Number: EPA600387037B
Source: NCEPI
NTIS Number: PB88-181698

AIR QUALITY ATLAS {BROCHURE}
EPA Number: EPA400K92002
Source: PIC
NTIS Number: N/A

AIR QUALITY CRITERIA FOR CARBON MONOXIDE
EPA Number: EPA600890045F
Source: NCEPI
NTIS Number: PB93-167492

AIR QUALITY CRITERIA FOR LEAD: SUPPLEMENT TO THE 1986 ADDENDUM
EPA Number: EPA600889049F
Source: NCEPI
NTIS Number: PB91-138420

AIR QUALITY CRITERIA FOR OXIDES OF NITROGEN: VOLUME 1 OF 3
EPA Number: EPA600891049AF
Source: NCEPI
NTIS Number: PB95-124533

AIR QUALITY CRITERIA FOR OXIDES OF NITROGEN: VOLUME 2 OF 3
EPA Number: EPA600891049BF
Source: NCEPI
NTIS Number: PB95-124525

AIR QUALITY CRITERIA FOR OXIDES OF NITROGEN: VOLUME 3 OF 3
EPA Number: EPA600891049CF
Source: NCEPI
NTIS Number: PB95-124517

AIR QUALITY CRITERIA FOR OZONE AND OTHER PHOTOCHEMICAL OXIDANTS: VOLUME 2 OF 5
EPA Number: EPA600884020BF
Source: NCEPI
NTIS Number: PB87-142964

AIR QUALITY CRITERIA FOR OZONE AND OTHER PHOTOCHEMICAL OXIDANTS: VOLUME 3 OF 5
EPA Number: EPA600884020CF
Source: NCEPI
NTIS Number: PB87-142972

AIR QUALITY CRITERIA FOR OZONE AND OTHER PHOTOCHEMICAL OXIDANTS: VOLUME 5 OF 5
EPA Number: EPA600884020EF
Source: NCEPI
NTIS Number: PB87-142998

AIR QUALITY CRITERIA FOR OZONE AND RELATED PHOTOCHEMICAL OXIDANTS: CHAPTER 1. EXECUTIVE SUMMARY AND CHAPTER 9. INTEGRATIVE SUMMARY OF OZONE HEALTH EFFECTS {DRAFT}
EPA Number: EPA600AP93004D
Source: NCEPI
NTIS Number: PB94-173150

AIR QUALITY CRITERIA FOR PARTICULATE MATTER AND SULFUR OXIDES (1982): ASSESSMENT OF NEWLY AVAILABLE HEALTH EFFECTS INFORMATION, 2ND ADDENDUM
EPA Number: EPA600886020F
Source: NCEPI
NTIS Number: PB87-176574

AIR QUALITY CRITERIA FOR PARTICULATE MATTER AND SULFUR OXIDES(1982): ASSESSMENT OF NEWLY AVAILABLE HEALTH EFFECTS INFORMATION (LIST OF AUTHORS/ CONTRIBUTORS), 2ND ADDENDUM
EPA Number: EPA600886020A
Source: NCEPI
NTIS Number: PB86-221249

AIR QUALITY DATA: 1975 ANNUAL STATISTICS INCLUDING SUMMARIES WITH REFERENCE TO STANDARDS; 1234
EPA Number: EPA450277002
Source: NCEPI
NTIS Number: PB83-127712

AIR QUALITY DATA: 2ND QUARTER STATISTICS, 1975
EPA Number: EPA450276025
Source: NTIS
NTIS Number: PB-261077 I

AIR QUALITY FOR URBAN AND INDUSTRIAL PLANNING
EPA Number: EPA450374020A
Source: NTIS
NTIS Number: PB-238559 I

AIR QUALITY TRENDS
EPA Number: EPA454F95003
Source: NTIS
NTIS Number: N/A

AIR/SUPERFUND NATIONAL TECHNICAL GUIDANCE STUDT SERIES: EVALUATION OF SHORT-TERM AIR ACTION LEVELS FOR SUPERFUND SITES
EPA Number: EPA451R93009
Source: NTIS
NTIS Number: PB93-200913

AIR/SUPERFUND NATIONAL TECHNICAL GUIDANCE STUDY SERIES: AIR EMISSIONS FROM AREA SOURCES: ESTIMATING SOIL AND SOIL-GAS SAMPLE NUMBER REQUIREMENTS
EPA Number: EPA451R93002
Source: NTIS
NTIS Number: PB93-173995

AIR/SUPERFUND NATIONAL TECHNICAL GUIDANCE STUDY SERIES: AIR STRIPPER DESIGN MANUAL, FINAL REPORT
EPA Number: EPA450190003
Source: NTIS
NTIS Number: PB91-125997

AIR/SUPERFUND NATIONAL TECHNICAL GUIDANCE STUDY SERIES: AIR/SUPERFUND GUIDE TO POLLUTANT TOXICITY
EPA Number: EPA451R94002
Source: NTIS
NTIS Number: PB94-206406

AIR/SUPERFUND NATIONAL TECHNICAL GUIDANCE STUDY SERIES: AIR/SUPERFUND GUIDE TO POLLUTANT TOXICITY
EPA Number: EPA451R96006
Source: NTIS
NTIS Number: N/A

AIR/SUPERFUND NATIONAL TECHNICAL GUIDANCE STUDY SERIES: COMPARISONS OF AIR STRIPPER SIMULATIONS AND FIELD PERFORMANCE DATA, FINAL REPORT
EPA Number: EPA450190002
Source: NTIS
NTIS Number: PB90-207317

AIR/SUPERFUND NATIONAL TECHNICAL GUIDANCE STUDY SERIES: COMPILATION OF INFORMATION ON REAL-TIME AIR MONITORING FOR USE AT SUPERFUND SITES
EPA Number: EPA451R93008
Source: NTIS
NTIS Number: PB93-199222

AIR/SUPERFUND NATIONAL TECHNICAL GUIDANCE STUDY SERIES: CONTINGENCY PLANS AT SUPERFUND SITES USING AIR MONITORING
EPA Number: EPA450190005
Source: NTIS
NTIS Number: PB91-102129

AIR/SUPERFUND NATIONAL TECHNICAL GUIDANCE STUDY SERIES: DEVELOPMENT OF EXAMPLE PROCEDURES FOR EVALUATING THE AIR IMPACTS OF SOIL EXCAVATION ASSOCIATED WITH SUPERFUND REMEDIAL ...
EPA Number: EPA450490014
Source: NTIS
NTIS Number: PB90-255662

AIR/SUPERFUND NATIONAL TECHNICAL GUIDANCE STUDY SERIES: EMISSIONS FACTORS FOR SUPERFUND REMEDIATION TECHNOLOGIES
EPA Number: EPA450191001
Source: NTIS
NTIS Number: PB91-190975

AIR/SUPERFUND NATIONAL TECHNICAL GUIDANCE STUDY SERIES: GUIDELINE FOR PREDICTIVE BASELINE EMISSIONS ESTIMATION FOR SUPERFUND SITES, INTERIM FINAL
EPA Number: EPA451R96001
Source: NTIS
NTIS Number: PB96-125281

AIR/SUPERFUND NATIONAL TECHNICAL GUIDANCE STUDY SERIES: OPTIONS FOR DEVELOPING AND EVALUATING MITIGATION STRATEGIES FOR INDOOR AIR IMPACTS AT CERCLA SITES
EPA Number: EPA451R93012
Source: NTIS
NTIS Number: PB94-110517

AIR/SUPERFUND NATIONAL TECHNICAL GUIDANCE STUDY SERIES: SUPERFUND AIR PATHWAY ANALYSES REVIEW CRITERIA CHECKLISTS, FINAL REPORT
EPA Number: EPA450190001
Source: NTIS
NTIS Number: PB90-182544

AIR/SUPERFUND NATIONAL TECHNICAL GUIDANCE STUDY SERIES: VOLUME 1, APPLICATION OF AIR PATHWAY ANALYSIS FOR SUPERFUND APPLICATIONS, INTERIM REPORT, FINAL
EPA Number: EPA450189001
Source: NTIS
NTIS Number: PB90-113374

AIR/SUPERFUND NATIONAL TECHNICAL GUIDANCE STUDY SERIES: VOLUME 2, ESTIMATION OF BASELINE AIR EMISSIONS AT SUPERFUND SITES (REVISED), INTERIM REPORT, FINAL
EPA Number: EPA450189002A
Source: NTIS
NTIS Number: PB90-270588

AIR/SUPERFUND NATIONAL TECHNICAL GUIDANCE STUDY SERIES: VOLUME 3, ESTIMATION OF AIR EMISSIONS FROM CLEAN-UP ACTIVITIES AT SUPERFUND SITES, INTERIM REPORT, FINAL
EPA Number: EPA450189003
Source: NTIS
NTIS Number: PB89-180061

AIR/SUPERFUND NATIONAL TECHNICAL GUIDANCE STUDY SERIES: VOLUME 4, GUIDANCE FOR AMBIENT AIR MONITORING AT SUPERFUND SITES, REVISED
EPA Number: EPA451R93007
Source: NTIS
NTIS Number: PB93-199214

AIR/SUPERFUND NATIONAL TECHNICAL GUIDANCE STUDY SERIES: VOLUME 4, PROCEDURES FOR DISPERSION MODELING AND AIR MONITORING FOR SUPERFUND AIR PATHWAY ANALYSIS, INTERIM REPORT, FINAL
EPA Number: EPA450189004
Source: NTIS
NTIS Number: PB90-113382

AIR/SUPERFUND NATIONAL TECHNICAL GUIDANCE STUDY SERIES: VOLUME 5, PROCEDURES FOR AIR DISPERSION MODELING AT SUPERFUND SITES
EPA Number: EPA454R95003
Source: NTIS
NTIS Number: PB95-193124

AIRBORNE ASBESTOS CONCENTRATIONS DURING BUFFING, BURNISHING, AND STRIPPING OF RESILIENT FLOOR TILE. PROJECT SUMMARY
EPA Number: EPA600SR95121
Source: NCEPI
NTIS Number: N/A

ALKALINE NONCYANIDE ZINC PLATING WITH REFUSE OF RECOVERED CHEMICALS. PROJECT SUMMARY
EPA Number: EPA600SR94148
Source: NCEPI
NTIS Number: N/A

ALLOCATED IMPACT ZONES FOR AREAS OF NON-COMPLIANCE
EPA Number: EPA823R95003
Source: NCEPI
NTIS Number: N/A

ALLOWANCE TRACKING SYSTEM, ACCOUNTING FOR SO2 ALLOWANCES UNDER THE ACID RAIN PROGRAM
EPA Number: EPA430F94002
Source: ARH
NTIS Number: N/A

ALOHA (AREAL LOCATIONS OF HAZARDOUS ATMOSPHERES) USER'S MANUAL: FOR MICROSOFT WINDOWS
EPA Number: EPA550CB92007
Source: NSC
NTIS Number: N/A

ALOHA (AREAL LOCATIONS OF HAZARDOUS ATMOSPHERES) USER'S MANUAL: FOR THE APPLE MACINTOSH
EPA Number: EPA550CB92002
Source: NSC
NTIS Number: N/A

ALPHA-2U-GLOBULIN: ASSOCIATION WITH CHEMICALLY-INDUCED RENAL TOXICITY AND NEOPLASIA IN THE MALE RAT REVIEW DRAFT
EPA Number: EPA625391019A
Source: NCEPI
NTIS Number: N/A

ALPHA-2U-GLOGULIN: ASSOCIATION WITH CHEMICALLY INDUCED RENAL TOXICITY AND NEOPLASIA IN THE MALE RAT
EPA Number: EPA625391019F
Source: NCEPI
NTIS Number: PB92-143668

ALTERNATIVE CONTROL TECHNIQUES DOCUMENT: AUTOMOBILE REFINISHING
EPA Number: EPA453R94031
Source: NTIS
NTIS Number: PB94-191699

ALTERNATIVE CONTROL TECHNIQUES DOCUMENT: INDUSTRIAL CLEANING SOLVENTS
EPA Number: EPA453R94015
Source: NTIS
NTIS Number: PB94-156791

ALTERNATIVE CONTROL TECHNIQUES DOCUMENT: NOX EMISSIONS FROM CEMENT MANUFACTURING
EPA Number: EPA453R94004
Source: NTIS
NTIS Number: PB94-183522

ALTERNATIVE CONTROL TECHNIQUES DOCUMENT: NOX EMISSIONS FROM GLASS MANUFACTURING
EPA Number: EPA453R94037
Source: NTIS
NTIS Number: PB94-214079

ALTERNATIVE CONTROL TECHNIQUES DOCUMENT: NOX EMISSIONS FROM INDUSTRIAL/COMMERICAL/INSTITUTIONAL (ICI) BOILERS
EPA Number: EPA453R94022
Source: NTIS
NTIS Number: PB94-177177

ALTERNATIVE CONTROL TECHNIQUES DOCUMENT: NOX EMISSIONS FROM IRON AND STEEL MILLS
EPA Number: EPA453R94065
Source: NTIS
NTIS Number: PB95-105771

ALTERNATIVE CONTROL TECHNIQUES DOCUMENT: NOX EMISSIONS FROM UTILITY BOILERS
EPA Number: EPA453R94023
Source: NTIS
NTIS Number: PB94-184165

ALTERNATIVE CONTROL TECHNIQUES DOCUMENT: OFFSET LITHOGRAPHIC PRINTING, SUPPLEMENTAL INFORMATION BASED ON PUBLIC COMMENT ON DRAFT CONTROL TECHNIQUES GUIDELINE ANNOUNCED IN FEDERAL ...
EPA Number: EPA453R94054
Source: NTIS
NTIS Number: PB95-201018

ALTERNATIVE CONTROL TECHNIQUES DOCUMENT: PM-10 EMISSIONS FROM SELECTED PROCESSES AT COKE OVENS AND INTEGRATED IRON AND STEEL MILLS
EPA Number: EPA453R94005
Source: NTIS
NTIS Number: PB94-156718

ALTERNATIVE CONTROL TECHNIQUES DOCUMENT: SURFACE COATING OF AUTOMOTIVE/TRANSPORTATION AND BUSINESS MACHINE PLASTIC PARTS
EPA Number: EPA453R94017
Source: NTIS
NTIS Number: PB94-158086

ALTERNATIVE CONTROL TECHNIQUES DOCUMENT: SURFACE COATING OPERATIONS AT SHIPBUILDING AND SHIP REPAIR FACILITIES
EPA Number: EPA453R94032
Source: NTIS
NTIS Number: PB94-181864

ALTERNATIVE CONTROL TECHNIQUES DOCUMENT: VOLATILE ORGANIC LIQUID STORAGE IN FLOATING AND FIXED ROOF TANKS
EPA Number: EPA453R94001
Source: NTIS
NTIS Number: PB94-152741

ALTERNATIVE METHODS FOR FLUID DELIVERY AND RECOVERY (MANUAL)
EPA Number: EPA625R94003
Source: NCEPI
NTIS Number: N/A

ALTERNATIVE TECHNOLOGIES FOR REFRIGERATION AND AIR-CONDITIONING APPLICATIONS. PROJECT SUMMARY
EPA Number: EPA600SR95066
Source: NCEPI
NTIS Number: N/A

ALTERNATIVE TECHNOLOGY: METHANE RECOVERY, AN ENERGY RESOURCE
EPA Number: EPA832R83100
Source: NCEPI
NTIS Number: N/A

ALTERNATIVE TREATMENT TECHNOLOGY INFORMATION CENTER - ATTIC BROCHURE
EPA Number: EPA600M91049
Source: NCEPI
NTIS Number: N/A

ALTERNATIVES FOR CFC-113 AND METHYL CHLOROFORM IN METAL CLEANING
EPA Number: EPA400191019
Source: SOIH
NTIS Number: N/A

ALUMINUM, COPPER, AND NONFERROUS METALS FORMING AND METAL POWDERS PRETREATMENT STANDARDS: A GUIDANCE MANUAL
EPA Number: EPA800B89001
Source: NCEPI
NTIS Number: PB91-145441

AMBIENT AQUATIC LIFE WATER QUALITY CRITERIA FOR ANILINE, DRAFT
EPA Number: EPA822R93024
Source: NCEPI
NTIS Number: PB94-118536

AMBIENT AQUATIC LIFE WATER QUALITY CRITERIA FOR PHENANTHRENE, DRAFT
EPA Number: EPA822R88100
Source: NCEPI
NTIS Number: PB93-167062

AMBIENT AQUATIC LIFE WATER QUALITY CRITERIA FOR TRIBUTYLTIN
EPA Number: EPA822R91100
Source: NCEPI
NTIS Number: PB93-167047

AMBIENT AQUATIC LIFE WATER QUALITY CRITERIA FOR 2, 4-DIMETHYLPHENOL, DRAFT
EPA Number: EPA822R93025
Source: NCEPI
NTIS Number: PB94-118551

AMBIENT AQUATIC LIFE WATER QUALITY CRITERIA FOR 2, 4, 5-TRICHLOROPHENOL
EPA Number: EPA822R87100
Source: NCEPI
NTIS Number: N/A

AMBIENT AQUATIC LIFE: WATER QUALITY CRITERIA FOR ANTIMONY (III)
EPA Number: EPA440588093
Source: NCEPI
NTIS Number: PB93-202778

AMBIENT AQUATIC LIFE: WATER QUALITY CRITERIA FOR DI-2-ETHYLHEXYL PHTHALATE
EPA Number: EPA440587013
Source: NCEPI
NTIS Number: PB93-202752

AMBIENT AQUATIC LIFE: WATER QUALITY CRITERIA FOR HEXACHLOROBENZENE
EPA Number: EPA440588092
Source: NCEPI
NTIS Number: PB93-202760

AMBIENT AQUATIC LIFE: WATER QUALITY CRITERIA FOR SILVER
EPA Number: EPA440587011
Source: NCEPI
NTIS Number: PB93-202604

AMBIENT MEASUREMENT METHODS AND PROPERTIES OF THE 189 CLEAN AIR ACT HAZARDOUS AIR POLLUTANTS. PROJECT SUMMARY
EPA Number: EPA600SR94187
Source: NCEPI
NTIS Number: N/A

AMBIENT WATER QUALITY CRITERIA FOR ACENAPHTHENE
EPA Number: EPA440580015
Source: NCEPI
NTIS Number: PB81-117269

AMBIENT WATER QUALITY CRITERIA FOR ACROLEIN
EPA Number: EPA440580016
Source: NCEPI
NTIS Number: PB81-117277

AMBIENT WATER QUALITY CRITERIA FOR ACRYLONITRILE
EPA Number: EPA440580017
Source: NCEPI
NTIS Number: PB81-117277

AMBIENT WATER QUALITY CRITERIA FOR ALDRIN/DIELDRIN
EPA Number: EPA440580019
Source: NCEPI
NTIS Number: PB81-117301

AMBIENT WATER QUALITY CRITERIA FOR AMMONIA
EPA Number: EPA440585001
Source: NCEPI
NTIS Number: PB85-227114

AMBIENT WATER QUALITY CRITERIA FOR AMMONIA: SALTWATER, 1989
EPA Number: EPA440588004
Source: NCEPI
NTIS Number: PB89-195242

AMBIENT WATER QUALITY CRITERIA FOR ANTIMONY
EPA Number: EPA440580020
Source: NCEPI
NTIS Number: PB81-117319

AMBIENT WATER QUALITY CRITERIA FOR ARSENIC
EPA Number: EPA440580021
Source: NCEPI
NTIS Number: PB81-117327

AMBIENT WATER QUALITY CRITERIA FOR ARSENIC: 1984
EPA Number: EPA440584033
Source: NCEPI
NTIS Number: PB85-227445

AMBIENT WATER QUALITY CRITERIA FOR ASBESTOS
EPA Number: EPA440580022
Source: NCEPI
NTIS Number: PB81-117335

AMBIENT WATER QUALITY CRITERIA FOR BACTERIA: 1986
EPA Number: EPA440584002
Source: NCEPI
NTIS Number: PB86-158045

AMBIENT WATER QUALITY CRITERIA FOR BENZENE
EPA Number: EPA440580018
Source: NCEPI
NTIS Number: PB81-117293

AMBIENT WATER QUALITY CRITERIA FOR BENZIDINE
EPA Number: EPA440580023
Source: NTIS
NTIS Number: PB81-117343

AMBIENT WATER QUALITY CRITERIA FOR BERYLLIUM
EPA Number: EPA440580024
Source: NCEPI
NTIS Number: PB81-117350

AMBIENT WATER QUALITY CRITERIA FOR CADMIUM
EPA Number: EPA440580025
Source: NCEPI
NTIS Number: PB81-117368

AMBIENT WATER QUALITY CRITERIA FOR CARBON TETRACHLORIDE
EPA Number: EPA440580026
Source: NTIS
NTIS Number: PB81-117370

AMBIENT WATER QUALITY CRITERIA FOR CHLORDANE
EPA Number: EPA440580027
Source: NTIS
NTIS Number: PB81-117384

AMBIENT WATER QUALITY CRITERIA FOR CHLORIDE: 1988
EPA Number: EPA440588001
Source: NCEPI
NTIS Number: PB88-175047

AMBIENT WATER QUALITY CRITERIA FOR CHLORINATED BENZENES
EPA Number: EPA440580028
Source: NTIS
NTIS Number: PB81-117392

AMBIENT WATER QUALITY CRITERIA FOR CHLORINATED ETHANES
EPA Number: EPA440580029
Source: NTIS
NTIS Number: PB81-117400

AMBIENT WATER QUALITY CRITERIA FOR CHLORINATED NAPHTHALENE
EPA Number: EPA440580031
Source: NTIS
NTIS Number: PB81-117426

AMBIENT WATER QUALITY CRITERIA FOR CHLORINATED PHENOLS
EPA Number: EPA440580032
Source: NTIS
NTIS Number: PB81-117434

AMBIENT WATER QUALITY CRITERIA FOR CHLOROALKYL ETHERS
EPA Number: EPA440580030
Source: NTIS
NTIS Number: PB81-117418

AMBIENT WATER QUALITY CRITERIA FOR CHLOROFORM
EPA Number: EPA440580033
Source: NTIS
NTIS Number: PB81-117442

AMBIENT WATER QUALITY CRITERIA FOR CHROMIUM
EPA Number: EPA440580035
Source: NTIS
NTIS Number: PB81-117467

AMBIENT WATER QUALITY CRITERIA FOR CYANIDES
EPA Number: EPA440580037
Source: NTIS
NTIS Number: PB81-117483

AMBIENT WATER QUALITY CRITERIA FOR DDT
EPA Number: EPA440580038
Source: NTIS
NTIS Number: PB81-117491

AMBIENT WATER QUALITY CRITERIA FOR DICHLOROBENZENES
EPA Number: EPA440580039
Source: NTIS
NTIS Number: PB81-117509

AMBIENT WATER QUALITY CRITERIA FOR DICHLOROBENZIDINE
EPA Number: EPA440580040
Source: NTIS
NTIS Number: PB81-117517

AMBIENT WATER QUALITY CRITERIA FOR DICHLOROETHYLENES
EPA Number: EPA440580041
Source: NTIS
NTIS Number: PB81-117525

AMBIENT WATER QUALITY CRITERIA FOR DICHLOROPROPANE AND DICHLOROPROPENE
EPA Number: EPA440580043
Source: NTIS
NTIS Number: PB81-117541

AMBIENT WATER QUALITY CRITERIA FOR DINITROTOLUENE
EPA Number: EPA440580045
Source: NTIS
NTIS Number: PB81-117566

AMBIENT WATER QUALITY CRITERIA FOR DIPHENYLHYDRAZINE
EPA Number: EPA440580062
Source: NTIS
NTIS Number: PB81-117731

AMBIENT WATER QUALITY CRITERIA FOR ENDOSULFAN
EPA Number: EPA440580046
Source: NTIS
NTIS Number: PB81-117574

AMBIENT WATER QUALITY CRITERIA FOR ENDRIN
EPA Number: EPA440580047
Source: NTIS
NTIS Number: PB81-117582

AMBIENT WATER QUALITY CRITERIA FOR ETHYLBENZENE
EPA Number: EPA440580048
Source: NCEPI
NTIS Number: N/A

AMBIENT WATER QUALITY CRITERIA FOR FLUORANTHENE
EPA Number: EPA440580049
Source: NTIS
NTIS Number: PB81-117608

AMBIENT WATER QUALITY CRITERIA FOR HALOETHERS
EPA Number: EPA440580050
Source: NTIS
NTIS Number: PB81-117616

AMBIENT WATER QUALITY CRITERIA FOR HALOMETHANES
EPA Number: EPA440580051
Source: NTIS
NTIS Number: PB81-117624

AMBIENT WATER QUALITY CRITERIA FOR HEPTACHLOR
EPA Number: EPA440480052
Source: NTIS
NTIS Number: PB81-117632

AMBIENT WATER QUALITY CRITERIA FOR HEXACHLOROBUTADIENE
EPA Number: EPA440580053
Source: NTIS
NTIS Number: PB81-117640

AMBIENT WATER QUALITY CRITERIA FOR HEXACHLOROCYCHEXANE
EPA Number: EPA440580054
Source: NTIS
NTIS Number: PB81-117657

AMBIENT WATER QUALITY CRITERIA FOR HEXACHLOROCYCLOPENTADIENE
EPA Number: EPA440580055
Source: NTIS
NTIS Number: PB81-117665

AMBIENT WATER QUALITY CRITERIA FOR ISOPHORONE
EPA Number: EPA440580056
Source: NTIS
NTIS Number: PB81-117673

AMBIENT WATER QUALITY CRITERIA FOR LEAD
EPA Number: EPA440580057
Source: NTIS
NTIS Number: PB81-117681

AMBIENT WATER QUALITY CRITERIA FOR NAPHTHALENE
EPA Number: EPA440580059
Source: NTIS
NTIS Number: PB81-117707

AMBIENT WATER QUALITY CRITERIA FOR NITROBENZENE
EPA Number: EPA440580061
Source: NTIS
NTIS Number: PB81-117723

AMBIENT WATER QUALITY CRITERIA FOR NITROPHENOLS
EPA Number: EPA440580063
Source: NTIS
NTIS Number: PB81-117749

AMBIENT WATER QUALITY CRITERIA FOR NITROSAMINES
EPA Number: EPA440580064
Source: NTIS
NTIS Number: PB81-117756

AMBIENT WATER QUALITY CRITERIA FOR PHTHALATE ESTERS
EPA Number: EPA440580067
Source: NTIS
NTIS Number: PB81-117780

AMBIENT WATER QUALITY CRITERIA FOR POLYCHLORINATED BIPHENYLS
EPA Number: EPA440580068
Source: NCEPI
NTIS Number: PB81-117798

AMBIENT WATER QUALITY CRITERIA FOR POLYNUCLEAR AROMATIC HYDROCARBONS
EPA Number: EPA440580069
Source: NTIS
NTIS Number: PB81-117806

AMBIENT WATER QUALITY CRITERIA FOR SELENIUM
EPA Number: EPA440580070
Source: NTIS
NTIS Number: PB81-117814

AMBIENT WATER QUALITY CRITERIA FOR SILVER
EPA Number: EPA440580071
Source: NTIS
NTIS Number: PB81-117822

AMBIENT WATER QUALITY CRITERIA FOR TETRACHLOROETHYLENE
EPA Number: EPA440580073
Source: NTIS
NTIS Number: PB81-117830

AMBIENT WATER QUALITY CRITERIA FOR THALLIUM
EPA Number: EPA440580074
Source: NTIS
NTIS Number: PB81-117848

AMBIENT WATER QUALITY CRITERIA FOR TOLUENE
EPA Number: EPA440580075
Source: NTIS
NTIS Number: PB81-117855

AMBIENT WATER QUALITY CRITERIA FOR TOXAPHENE, 1986
EPA Number: EPA440586006
Source: NTIS
NTIS Number: PB87-105375

AMBIENT WATER QUALITY CRITERIA FOR TRICHLOROETHYLENE
EPA Number: EPA440580077
Source: NTIS
NTIS Number: PB81-117871

AMBIENT WATER QUALITY CRITERIA FOR VINYL CHLORIDE
EPA Number: EPA440580078
Source: NTIS
NTIS Number: PB81-117889

AMBIENT WATER QUALITY CRITERIA FOR ZINC
EPA Number: EPA440580079
Source: NTIS
NTIS Number: PB81-117897

AMBIENT WATER QUALITY CRITERIA FOR ZINC, 1987
EPA Number: EPA440587003
Source: NTIS
NTIS Number: PB87-153581

AMBIENT WATER QUALITY CRITERIA FOR 2-CHLOROPHENOL
EPA Number: EPA440580034
Source: NTIS
NTIS Number: PB81-117459

AMBIENT WATER QUALITY CRITERIA FOR 2,4-DICHIOROPHENOL
EPA Number: EPA440580042
Source: NCEPI
NTIS Number: PB81-117533

AMBIENT WATER QUALITY CRITERIA FOR 2,4-DIMETHYLPHENOL
EPA Number: EPA440580044
Source: NTIS
NTIS Number: PB81-117558

AMBIENT WATER QUALITY FOR DISSOLVED OXYGEN
EPA Number: EPA440586003
Source: NCEPI
NTIS Number: PB86-208253

AMENDED SECTION 301(H) TECHNICAL SUPPORT DOCUMENT
EPA Number: EPA842B94007
Source: NCEPI
NTIS Number: PB95-145199

AMERICA'S WATER RESOURCES: PROTECT THEM, CONSERVE THEM, AND USE THEM WISELY. 1992; THE YEAR OF CLEAN WATER {POSTER}
EPA Number: EPA820H92001
Source: NCEPI
NTIS Number: N/A

AMERICA'S WETLANDS: OUR VITAL LINK BETWEEN LAND AND WATER
EPA Number: EPA170OPA87016
Source: WPH
NTIS Number: PB93-206399

AMERICAN COMBUSTION PYRETRON DESTRUCTION SYSTEM: APPLICATIONS ANALYSIS REPORT SITE SUPERFUND INNOVATIVE TECHNOLOGY EVALUATION
EPA Number: EPA540A589008
Source: NCEPI
NTIS Number: PB90-258427

AMERICAN WETLANDS: PROTECTING AMERICA'S WETLANDS: A FAIR, FLEXIBLE, AND EFFECTIVE APPROACH (PRESIDENT CLINTON'S PRESS PACKAGE, AUGUST 24, 1993)
EPA Number: EPA843E93001
Source: WPH
NTIS Number: N/A

AMMONIUM SULFATE MANUFACTURE: BACKGROUND INFORMATION FOR PROPOSED EMISSION STANDARDS
EPA Number: EPA450379034A
Source: NCEPI
NTIS Number: PB80-140163

AMTIC NEWS: AMBIENT MONITORING TECHNOLOGY INFORMATION CENTER, VOLUME 5, NUMBER 1
EPA Number: EPA454N96001
Source: NTIS
NTIS Number: N/A

ANAEROBIC SLUDGE DIGESTION: OPERATIONS MANUAL
EPA Number: EPA430976001
Source: NCEPI
NTIS Number: PB-250129 |

ANALYSIS OF ACID PRECIPITATION SAMPLES COLLECTED BY STATE AGENCIES, SAMPLING PERIOD: JANUARY 1992 THRU DECEMBER 1992
EPA Number: EPA600SR95048
Source: NCEPI
NTIS Number: N/A

ANALYSIS OF AIR TOXICS EMISSIONS, EXPOSURES, CANCER RISKS AND CONTROLLABILITY IN FIVE URBAN AREAS: VOLUME 1: BASE YEAR ANALYSIS AND RESULTS
EPA Number: EPA450289012A
Source: NCEPI
NTIS Number: PB89-207161

ANALYSIS OF AMBIENT MONITORING DATA IN THE VICINITY OF OPEN TIRE FIRES
EPA Number: EPA453R93029
Source: NTIS
NTIS Number: PB94-156197

ANALYSIS OF COSTS AND COST EFFECTIVENESS OF SO2 CONTROL FOR MIXED FUEL-FIRED STEAM GENERATING UNITS
EPA Number: EPA450386001
Source: NCEPI
NTIS Number: PB86-156247

ANALYSIS OF MANAGEMENT OF ELECTRONIC RECORDS: RECOMMENDED FRAMEWORK FOR POLICY DEVELOPMENT AND DISSEMINATION AND SUMMARY OF COMMENTS, FINAL
EPA Number: EPA220R94001
Source: PIC
NTIS Number: N/A

ANALYSIS OF MANUAL INVENTORY RECONCILIATION: EXECUTIVE SUMMARY {UST #66}
EPA Number: EPA510S92802
Source: NCEPI
NTIS Number: N/A

ANALYSIS OF POTENTIAL COST SAVINGS AND THE POTENTIAL FOR REDUCED ENVIRONMENTAL BENEFITS OF THE PROPOSED UNIVERSAL WASTE RULE
EPA Number: EPA530R94023
Source: NCEPI
NTIS Number: N/A

ANALYSIS OF POTENTIAL TRADE-OFFS IN REGULATION OF DISINFECTION BY-PRODUCTS
EPA Number: EPA811R92008
Source: NCEPI
NTIS Number: N/A

ANALYSIS OF POTENTIAL TRADE-OFFS IN REGULATION OF DISINFECTION BY-PRODUCTS: EXHIBITS AND APPENDIX MATERIAL
EPA Number: EPA811R92007
Source: NCEPI
NTIS Number: N/A

ANALYSIS OF REAL-TIME VEHICLE HYDROCARBON EMISSIONS DATA. PROJECT SUMMARY
EPA Number: EPA600SR94059
Source: NCEPI
NTIS Number: N/A

ANALYSIS OF STATE SUPERFUND PROGRAMS: 50-STATE STUDY, 1990 UPDATE
EPA Number: EPA540891002
Source: NTIS
NTIS Number: PB91-921259

ANALYSIS OF THE ECONOMIC AND ENVIRONMENTAL EFFECTS OF COMPRESSED NATURAL GAS AS A VEHICLE FUEL: VOLUME 1, PASSENGER CARS AND LIGHT TRUCKS
EPA Number: EPA420R90100
Source: NVFEL
NTIS Number: PB90-220559

ANALYSIS OF THE ECONOMIC AND ENVIRONMENTAL EFFECTS OF COMPRESSED NATURAL GAS AS A VEHICLE FUEL: VOLUME 2, HEAVY-DUTY VEHICLES
EPA Number: EPA420R90101
Source: NVFEL
NTIS Number: PB90-225830

ANALYSIS OF THE ECONOMIC AND ENVIRONMENTAL EFFECTS OF ETHANOL AS AN AUTOMOTIVE FUEL
EPA Number: EPA420R90102
Source: NVFEL
NTIS Number: PB90-222522

ANALYSIS OF THE ECONOMIC AND ENVIRONMENTAL EFFECTS OF METHANOL AS AN AUTOMOTIVE FUEL
EPA Number: EPA420R89100
Source: NVFEL
NTIS Number: PB90-225805

ANALYSIS OF THE POTENTIAL EFFECTS OF TOXICS ON MUNICIPAL SOLID WASTE MANAGEMENT OPTIONS
EPA Number: EPA600R95047
Source: NCEPI
NTIS Number: PB95-213773

ANALYTICAL METHOD FOR DETERMINATION OF ACID VOLATILE SULFIDE IN SEDIMENT, DRAFT
EPA Number: EPA821R91100
Source: NCEPI
NTIS Number: PB93-155901

ANALYTICAL METHODS FOR THE DETERMINATION OF POLLUTANTS IN PULP AND PAPER INDUSTRY WASTEWATER
EPA Number: EPA821R93017
Source: NCEPI
NTIS Number: PB94-107059

ANDREW W. BRIEDENBACH ENVIRONMENTAL RESEARCH CENTER SMALL SYSTEMS RESOURCE DIRECTORY
EPA Number: EPA600R92098
Source: NCEPI
NTIS Number: PB92-239565

ANGLER ATTITUDES AND BEHAVIOR ASSOCIATED WITH OHIO RIVER HEALTH ADVISORIES
EPA Number: EPA820R93900
Source: NCEPI
NTIS Number: N/A

ANNOTATED BIBLIOGRAPHY OF LITERATURE ON FLUE GAS CONDITIONING 1966-1980
EPA Number: EPA340180018
Source: NCEPI
NTIS Number: PB81-200420

ANNOUNCEMENT OF GRANT AVAILABILITY: WETLANDS PROGRAM FY94 GRANT GUIDANCE
EPA Number: EPA843K93001
Source: WPH
NTIS Number: N/A

ANNOUNCEMENT: SYMPOSIUM ON NATURAL ATTENUATION OF CHLORINATED ORGANICS IN GROUND WATER, HYATT REGENCY, DALLAS, TEXAS, SEPTEMBER 11-13, 1996
EPA Number: EPA540F96501
Source: NCEPI
NTIS Number: N/A

ANNUAL COMPLIANCE/ENFORCEMENT REPORT: PUBLIC WATER SYSTEM SUPERVISION PROGRAM
EPA Number: EPA903R93014
Source: REGION3DWGWPB
NTIS Number: N/A

ANNUAL REPORT: CONTROL TECHNOLOGY CENTER FY 91: A 5TH YEAR OF GROWTH
EPA Number: EPA600SR92169
Source: NCEPI
NTIS Number: N/A

ANOTHER LOOK: NATIONAL SURVEY OF PESTICIDES IN DRINKING WATER WELLS, PHASE 2 REPORT
EPA Number: EPA570991020
Source: NCEPI
NTIS Number: PB92-120831

ANSWERS TO YOUR QUESTIONS ABOUT THE TSCA SECTION 8(E) RULE
EPA Number: EPA745F93005
Source: TSCA
NTIS Number: N/A

ANTICIPATORY PLANNING FOR SEA-LEVEL RISE ALONG THE COAST OF MAINE
EPA Number: EPA230R95900
Source: NCEPI
NTIS Number: N/A

ANTIDEGRADATION: WATER QUALITY STANDARDS CRITERIA SUMMARIES: A COMPILATION OF STATE/FEDERAL CRITERIA
EPA Number: EPA440588028
Source: NCEPI
NTIS Number: PB89-141600

APPLICABILITY OF RCRA DISPOSAL REQUIREMENTS TO LEAD-BASED PAINT ABATEMENT WASTES; FINAL REPORT
EPA Number: EPA747R93006
Source: NCEPI
NTIS Number: N/A

APPLICABILITY OF WELLHEAD PROTECTION AREA DELINEATION TO DOMESTIC WELLS: A CASE STUDY
EPA Number: EPA813B95007
Source: NCEPI
NTIS Number: N/A

APPLICATION ANALYSIS REPORT: CAV-OX CAVITATION OXIDATION PROCESS, MAGNUM WATER TECHNOLOGY, INC.
EPA Number: EPA540AR93520
Source: NCEPI
NTIS Number: PB94-189438

APPLICATION ANALYSIS REPORT: DEMONSTRATION OF A TRIAL EXCAVATION AT THE MCCOLL SUPERFUND SITE
EPA Number: EPA540AR92015
Source: NCEPI
NTIS Number: PB93-100121

APPLICATION ANALYSIS REPORT: HORSEHEAD DEVELOPMENT COMPANY INC., FLAME REACTOR TECHNOLOGY
EPA Number: EPA540A591005
Source: NCEPI
NTIS Number: PB92-213214

APPLICATION ANALYSIS REPORT: LOW TEMPERATURE THERMAL AERATION (LTTA) PROCESS, CANONIE ENVIRONMENTAL SERVICES, INC.
EPA Number: EPA540AR93504
Source: NCEPI
NTIS Number: PB95-274262

APPLICATION KIT FOR ASSISTANCE
EPA Number: EPA600F95003A
Source: NCEPI
NTIS Number: N/A

APPLICATION OF DYE-TRACING TECHNIQUES FOR DETERMINING SOLUTE-TRANSPORT CHARACTERISTICS OF GROUND WATER IN KARST TERRANES
EPA Number: EPA904688001
Source: NTIS
NTIS Number: PB92-231356

APPLICATION OF GEOPHYSICS TO ACID MINE DRAINAGE INVESTIGATIONS: VOLUME 1, LITERATURE REVIEW AND THEORETICAL BACKGROUND
EPA Number: EPA530R95013A
Source: NTIS-OSW
NTIS Number: PB95-191268

APPLICATION OF GEOPHYSICS TO ACID MINE DRAINAGE INVESTIGATIONS: VOLUME 2, SITE INVESTIGATIONS
EPA Number: EPA530R95013B
Source: NTIS-OSW
NTIS Number: PB95-191276

APPLICATION OF PULSE COMBUSTION TO INCINERATION OF LIQUID HAZARDOUS WASTE. PROJECT SUMMARY
EPA Number: EPA600SR94060
Source: NCEPI
NTIS Number: N/A

APPLICATION OF THE EMPIRICAL KINETIC MODELING APPORACH TO URBAN AREAS: PHILADELPHIA, VOLUME 3
EPA Number: EPA450481005C
Source: NCEPI
NTIS Number: PB86-178210

APPLICATIONS ANALYSIS REPORT: AWD TECHNOLOGIES, INC, AQUADETOX/SVE TECHNOLOGY
EPA Number: EPA540A591002
Source: NCEPI
NTIS Number: PB92-218379

APPLICATIONS ANALYSIS REPORT: BABCOCK AND WILCOX CYCLONE FURNACE VITRIFICATION TECHNOLOGY
EPA Number: EPA540AR92017
Source: NCEPI
NTIS Number: PB93-122315

APPLICATIONS ANALYSIS REPORT: BERGMANN USA SOIL SEDIMENT WASHING TECHNOLOGY
EPA Number: EPA540AR92075
Source: NCEPI
NTIS Number: PB96-138771

APPLICATIONS ANALYSIS REPORT: BESCORP SOIL WASHING SYSTEM FOR LEAD BATTERY SITE TREATMENT
EPA Number: EPA540AR93503
Source: NCEPI
NTIS Number: PB95-199741

APPLICATIONS ANALYSIS REPORT: BIOLOGICAL TREATMENT OF WOOD PRESERVING SITE GROUNDWATER BY BIOTROL, INC.
EPA Number: EPA540A591001
Source: NCEPI
NTIS Number: PB91-227983

APPLICATIONS ANALYSIS REPORT: CF SYSTEMS ORGANICS EXTRACTION PROCESS: NEW BEDFORD, MASSACHUSETTS
EPA Number: EPA540A590002
Source: NCEPI
NTIS Number: PB91-113845

APPLICATIONS ANALYSIS REPORT: CHEMFIX TECHNOLOGIES, INC: SOLIDIFICATION/ STABILIZATION PROCESS
EPA Number: EPA540A589011
Source: NCEPI
NTIS Number: PB91-187054

APPLICATIONS ANALYSIS REPORT: DUPONT/ OBERLIN MICROFILTRATION TECHNOLOGY
EPA Number: EPA540A590007
Source: NCEPI
NTIS Number: PB92-119023

APPLICATIONS ANALYSIS REPORT: ECO LOGIC INTERNATIONAL GAS-PHASE CHEMICAL REDUCTION PROCESS, THE REACTOR SYSTEM
EPA Number: EPA540AR93522
Source: NCEPI
NTIS Number: PB95-192209

APPLICATIONS ANALYSIS REPORT: ECO LOGIC INTERNATIONAL GAS-PHASE CHEMICAL REDUCTION PROCESS, THE THERMAL DESORPTION UNIT
EPA Number: EPA540AR94504
Source: NCEPI
NTIS Number: PB95-203782

APPLICATIONS ANALYSIS REPORT: EPA RREL'S MOBILE VOLUME REDUCTION UNIT
EPA Number: EPA540AR93508
Source: NCEPI
NTIS Number: PB94-130275

APPLICATIONS ANALYSIS REPORT: LOW TEMPERATURE THERMAL TREATMENT (LT3) TECHNOLOGY, ROY F. WESTON, INC.
EPA Number: EPA540AR92019
Source: NCEPI
NTIS Number: PB94-124047

APPLICATIONS ANALYSIS REPORT: MEMBRANE TREATMENT OF WOOD PRESERVING SITE GROUNDWATER BY SBP TECHNOLOGIES, INC.
EPA Number: EPA540AR92014
Source: NCEPI
NTIS Number: PB94-131646

APPLICATIONS ANALYSIS REPORT: MICROFILTRATION TECHNOLOGY, EPOC WATER INCORPORATED
EPA Number: EPA540AR93513
Source: NCEPI
NTIS Number: PB96-138763

APPLICATIONS ANALYSIS REPORT: RETECH PLASMA CENTRIFUGAL FURNACE
EPA Number: EPA540A591007
Source: NCEPI
NTIS Number: PB92-218791

APPLICATIONS ANALYSIS REPORT: SITE PROGRAM DEMONSTRATION TEST SOLIDITECH, INC.; SOLIDIFICATION/ STABILIZATION PROCESS
EPA Number: EPA540A589005
Source: NCEPI
NTIS Number: PB91-129817

APPLICATIONS ANALYSIS REPORT: SITE PROGRAM DEMONSTRATION TEST SOLIDTECH, INC., SOLIDIFICATION/STABILIZATION PROCESS
EPA Number: EPA540A590005
Source: NTIS
NTIS Number: PB91-129817

APPLICATIONS ANALYSIS REPORT: THE CARVER-GREENFIELD PROCESS; DEHYDRO-TECH CORPORATION
EPA Number: EPA540AR92002
Source: NCEPI
NTIS Number: PB93-101152

APPLICATIONS ANALYSIS REPORT: TOXIC TREATMENTS, IN-SITU STEAM/HOT-AIR STRIPPING TECHNOLOGY
EPA Number: EPA540A590008
Source: NCEPI
NTIS Number: PB91-181768

APPROACHES FOR REMEDIATION OF UNCONTROLLED WOOD PRESERVING SITES
EPA Number: EPA625790011
Source: NCEPI
NTIS Number: N/A

AQUEOUS AMMONIA EQUILIBRIUM TABULATION OF PERCENT UN-IONIZED AMMONIA
EPA Number: EPA600379091
Source: NCEPI
NTIS Number: PB80-103518

AQUEOUS AND SEMI-AQUEOUS ALTERNATIVES FOR CFC-113 AND METHYL CHLOROFORM CLEANING OF PRINTED CIRCUIT BOARD ASSEMBLIES
EPA Number: EPA400191016
Source: SOIH
NTIS Number: N/A

ARID ECOSYSTEMS 1992 PILOT REPORT
EPA Number: EPA620R94015
Source: NCEPI
NTIS Number: PB94-176898

ARID ECOSYSTEMS 1992 PILOT REPORT. PROJECT SUMMARY
EPA Number: EPA620SR94015
Source: NCEPI
NTIS Number: N/A

ARSENIC: WATER QUALITY STANDARDS CRITERIA SUMMARIES: A COMPILATION OF STATE/FEDERAL CRITERIA
EPA Number: EPA440588018
Source: NCEPI
NTIS Number: PB89-141501

ASARCO TACOMA SMELTER SUPERFUND PROJECTS: A BRIEF OVERVIEW
EPA Number: EPA910R94001
Source: SEATTLEPIC
NTIS Number: N/A

ASBESTOS ABATEMENT PROJECTS WORKER PROTECTION {PACKET}
EPA Number: EPA907K92002
Source: REGION7AC
NTIS Number: N/A

ASBESTOS FACT BOOK
EPA Number: EPA745K93016
Source: TSCA
NTIS Number: N/A

ASBESTOS IN SCHOOLS: EVALUATION OF A SUMMARY REPORT
EPA Number: EPA745K91101
Source: TSCA
NTIS Number: N/A

ASBESTOS IN THE HOME: A HOMEOWNER'S GUIDE
EPA Number: EPA910K92001
Source: SEATTLEPIC
NTIS Number: N/A

ASBESTOS IN YOUR HOME
EPA Number: EPA400K90100
Source: IAQINFO
NTIS Number: N/A

ASBESTOS IN YOUR HOME
EPA Number: EPA745F93006
Source: TSCA
NTIS Number: N/A

ASBESTOS PUBLICATION PACKAGE
EPA Number: EPA340190015A
Source: NCEPI
NTIS Number: N/A

ASBESTOS/NESHAP ADEQUATELY WET GUIDANCE
EPA Number: EPA340190019
Source: NCEPI
NTIS Number: PB91-218693

ASBESTOS/NESHAP REGULATED ASBESTOS CONTAINING MATERIALS GUIDANCE
EPA Number: EPA340190018
Source: NCEPI
NTIS Number: PB91-218701

ASBESTOS, SOUND SCIENCE, AND PUBLIC PERCEPTIONS: WHY WE NEED A NEW APPROACH TO RISK
EPA Number: EPA20Z-1006
Source: NCEPI
NTIS Number: N/A

ASBESTOS: WASTE MANAGEMENT GUIDANCE
EPA Number: EPA530SW85007
Source: NCEPI
NTIS Number: N/A

ASH SAMPLING PROGRAM
EPA Number: EPA450484014D
Source: NCEPI
NTIS Number: PB85-216497

ASHAA {PUBLIC LAW 98-377}
EPA Number: EPA745K93020
Source: TSCA
NTIS Number: N/A

ASHARA {PUBLIC LAW 101-637}
EPA Number: EPA745K93024
Source: TSCA
NTIS Number: N/A

ASPHALT ROOFING MANUFACTURING INDUSTRY: BACKGROUND INFORMATION FOR PROPOSED STANDARDS DRAFT EIS
EPA Number: EPA450380021A
Source: NCEPI
NTIS Number: PB80-212111

ASSESSING MULTIPLE POLLUTANT MULTIPLE SOURCE CANCER RISKS FROM URBAN AIR TOXIC SUMMARY OF APPROACHES AND INSIGHTS FROM COMPLETED AND ONGOING URBAN AIR TOXICS ASSESSMENT STUDIES
EPA Number: EPA450289010
Source: NCEPI
NTIS Number: PB89-197222

ASSESSING REPORTS OF CONTINUOUS RELEASES OF HAZARDOUS SUBSTANCES: A GUIDE FOR EPA REGIONS
EPA Number: EPA540G91002
Source: NTIS
NTIS Number: PB91-921315

ASSESSING THE ENVIRONMENTAL CONSUMER MARKET
EPA Number: EPA21P-1003
Source: NCEPI
NTIS Number: PB93-116028

ASSESSING THE GEOCHEMICAL FATE OF DEEP-WELL INJECTED HAZARDOUS WASTE; REFERENCE GUIDE
EPA Number: EPA625689025A
Source: NCEPI
NTIS Number: PB91-145706

ASSESSING THE GEOCHEMICAL FATE OF DEEP-WELL INJECTED HAZARDOUS WASTE: SUMMARIES OF RECENT RESEARCH
EPA Number: EPA625689025B
Source: NCEPI
NTIS Number: N/A

ASSESSING THE SUITABILITY OF WINDBREAKS AS WILDLIFE HABITAT: 1994 PILOT PLAN
EPA Number: EPA620R94023
Source: NCEPI
NTIS Number: PB95-129136

ASSESSING UST CORRECTIVE ACTION TECHNOLOGIES: LESSONS LEARNED ABOUT IN SITU AIR SPARGING AT THE DENISON AVENUE SITE CLEVELAND, OH
EPA Number: EPA600R95040
Source: NCEPI
NTIS Number: PB95-188082

ASSESSING UST CORRECTIVE ACTION TECHNOLOGIES: LESSONS LEARNED ABOUT IN SITU AIR SPARGING AT THE DENISON AVENUE SITE, CLEVELAND, OHIO. PROJECT SUMMARY
EPA Number: EPA600SR95040
Source: NCEPI
NTIS Number: N/A

ASSESSMENT AND CONTROL OF BIOCONCENTRATABLE CONTAMINANTS IN SURFACE WATERS
EPA Number: EPA833D94001
Source: NCEPI
NTIS Number: N/A

ASSESSMENT FRAMEWORK FOR GROUND-WATER MODEL APPLICATIONS
EPA Number: EPA500B94003
Source: NCEPI
NTIS Number: PB95-125142

ASSESSMENT OF ALTERNATIVE MANAGEMENT PRACTICES AND POLICIES AFFECTING SOIL CARBON IN AGROECOSYSTEMS OF THE CENTRAL UNITED STATES
EPA Number: EPA600R94067
Source: NCEPI
NTIS Number: PB94-189420

ASSESSMENT OF ATMOSPHERIC EXPOSURE AND DEPOSITION TO HIGH ELEVATION FORESTS IN THE EASTERN UNITED STATES
EPA Number: EPA600390058
Source: NCEPI
NTIS Number: PB91-100164

ASSESSMENT OF HUMAN EXPOSURES TO ATMOSPHERIC CADMIUM
EPA Number: EPA450579007
Source: NCEPI
NTIS Number: PB80-153885

ASSESSMENT OF INTERNATIONAL TECHNOLOGIES FOR SUPERFUND APPLICATIONS: TECHNOLOGY IDENTIFICATION AND SELECTION
EPA Number: EPA600289017
Source: NCEPI
NTIS Number: PB89-205959

ASSESSMENT OF MICROBIOLOGY AND TURBIDITY STANDARDS FOR DRINKING WATER DECEMBER 2, AND 4, 1981
EPA Number: EPA570983001
Source: NCEPI
NTIS Number: PB88-120852

ASSESSMENT OF POLLUTION PREVENTION OPPORTUNITIES FOR 5 INDUSTRIES. PROJECT SUMMARY
EPA Number: EPA600SR95001
Source: NCEPI
NTIS Number: N/A

ASSESSMENT OF RISKS TO HUMAN REPRODUCTION AND DEVELOPMENT OF HUMAN CONCEPTUS FROM EXPOSURE TO ENVIRONMENTAL SUBSTANCES (ORNL-EIS-197)
EPA Number: EPA600982001
Source: NCEPI
NTIS Number: DE82-007897

ASSESSMENT OF SINGLE-STAGE TRICKLING FILTER NITRIFICATION
EPA Number: EPA430991005
Source: NCEPI
NTIS Number: PB91-206276

ASSESSMENT OF TECHNOLOGIES FOR REMEDIATION OF RADIOACTIVELY CONTAMINATED SUPERFUND SITES
EPA Number: EPA540290001
Source: NTIS
NTIS Number: PB90-204140

ASSESSMENT OF THE EFFECTS OF WEATHERIZATION ON RESIDENTIAL RADON LEVELS. PROJECT SUMMARY
EPA Number: EPA600SR94002
Source: NCEPI
NTIS Number: N/A

AUTO AIR CONDITIONERS AND THE OZONE LAYER: A CONSUMER GUIDE
EPA Number: EPA430F94009
Source: SOIH
NTIS Number: N/A

AUTOMATED AQUEOUS ROTARY WASHER FOR THE METAL FINISHING INDUSTRY. PROJECT SUMMARY
EPA Number: EPA600SR92188
Source: NCEPI
NTIS Number: N/A

AUTOMOBILE AND LIGHT DUTY TRUCK SURFACE COATING OPERATIONS: BACKGROUND INFORMATION FOR PROPOSED STANDARDS
EPA Number: EPA450379030
Source: NCEPI
NTIS Number: PB80-123540

AUTOMOBILE AND LIGHT-DUTY TRUCK SURFACE COATING OPERATIONS: BACKGROUND INFORMATION FOR PROMULGATED STANDARDS
EPA Number: EPA450379030B
Source: NCEPI
NTIS Number: PB81-113920

AUTOMOBILE ASSEMBLY PLANT SPRAY BOOTH CLEANING EMISSION REDUCTION TECHNOLOGY REVIEW
EPA Number: EPA453R94029
Source: NTIS
NTIS Number: PB94-206257

AUTOMOTIVE IMPORTS FACTS MANUAL: US ENVIRONMENTAL PROTECTION AGENCY REQUIREMENTS ONLY
EPA Number: EPA420B94006
Source: OAR
NTIS Number: N/A

AVERAGE ANNUAL RUNOFF IN THE UNITED STATES, 1951-1980 {POSTER}
EPA Number: EPA841H89100
Source: NCEPI
NTIS Number: N/A

AWARD OF THE FIRST ENVIRONMENTAL EDUCATION GRANTS
EPA Number: EPA170K92001
Source: WPH
NTIS Number: N/A

AWARENESS BULLETIN: BULLETIN 94-5, HATCH ACT REVISIONS AND WHAT THEY MEAN TO YOU
EPA Number: EPA350F94001
Source: OIG
NTIS Number: N/A

AWARENESS BULLETIN: BULLETIN 95-1, MANAGEMENT AND DISPOSITION OF FEDERAL RECORDS
EPA Number: EPA350F94002
Source: OIG
NTIS Number: N/A

AWARENESS BULLETIN: BULLETIN 95-2, COMMITTEE ON INTEGRITY AND MANAGEMENT IMPROVEMENT {CIMI) 10TH ANNIVERSARY
EPA Number: EPA350F94003
Source: OIG
NTIS Number: N/A

AWARENESS BULLETIN: BULLETIN 95-3, AMERICAN EXPRESS GOVERNMENT PROGRAM
EPA Number: EPA350F95001
Source: OIG
NTIS Number: N/A

AWARENESS BULLETIN: BULLETIN 95-4, CONFERENCES AND MEETINGS
EPA Number: EPA350F95002
Source: OIG
NTIS Number: N/A

AWARENESS BULLETIN: PROGRAM FRAUD CIVIL REMEDIES ACT, BULLETIN 94-1, DECEMBER 1993
EPA Number: EPA350F93003
Source: NCEPI
NTIS Number: N/A

B.E.S.T. SOLVENT EXTRACTION TECHNOLOGY: APPLICATIONS ANALYSIS REPORT, RESOURCES CONSERVATIONS COMPANY
EPA Number: EPA540AR92079
Source: NCEPI
NTIS Number: PB94-105434

BACKGROUND DOCUMENT FOR CONDITIONALLY EXEMPT SMALL QUANTITY GENERATOR (CESQG) RULE
EPA Number: EPA530R95021
Source: NTIS-OSW
NTIS Number: PB95-208930

BACKGROUND DOCUMENT FOR MODIFICATION OF PH EFFLUENT LIMITATIONS GUIDELINES AND STANDARDS FOR POINT SOURCES REQUIRED BY NPDES PERMIT TO MONITOR CONTINUOUSLY EFFLUENT PH
EPA Number: EPA440280083
Source: NTIS
NTIS Number: PB95-207494

BACKGROUND DOCUMENT ON CLEAN PRODUCTS RESEARCH AND IMPLEMENTATION
EPA Number: EPA600290048
Source: NCEPI
NTIS Number: PB91-108977

BACKGROUND FOR NEPA REVIEWERS: GRAZING ON FEDERAL LANDS
EPA Number: EPA300B94004
Source: OFA
NTIS Number: N/A

BACKGROUND HYDROCARBON VAPOR CONCENTRATION STUDY FOR UNDERGROUND FUEL STORAGE TANKS: DRAFT FINAL REPORT {UST #67}
EPA Number: EPA510R92802
Source: NCEPI
NTIS Number: N/A

BACKGROUND INFORMATION DOCUMENT TO SUPPORT NESHAPS RULEMAKING ON NUCLEAR POWER REACTORS DRAFT
EPA Number: EPA520191019
Source: NCEPI
NTIS Number: PB93-199321

BACKGROUND INFORMATION FOR STANDARDS OF PERFORMANCE: COAL PREPARATION PLANTS VOLUME 1: PROPOSED STANDARDS
EPA Number: EPA450274021A
Source: NCEPI
NTIS Number: PB-237421 I

BACKGROUND INFORMATION FOR STANDARDS OF PERFORMANCE: COAL PREPARATION PLANTS VOLUME 2: TEST DATA SUMMARY
EPA Number: EPA450274021B
Source: NCEPI
NTIS Number: PB-237696 I

BACKGROUND INFORMATION FOR STANDARDS OF PERFORMANCE: ELECTRIC ARC FURNACES IN THE STEEL INDUSTRY VOLUME 1: PROPOSED STANDARDS
EPA Number: EPA450274017A
Source: NCEPI
NTIS Number: PB-237840 I

BACKGROUND INFORMATION FOR STANDARDS OF PERFORMANCE: ELECTRIC ARC FURNACES IN THE STEEL INDUSTRY VOLUME 2: TEST DATA SUMMARY
EPA Number: EPA450274017B
Source: NCEPI
NTIS Number: PB-237841 I

BACKGROUND INFORMATION FOR STANDARDS OF PERFORMANCE: ELECTRIC SUBMERGED ARC FURNACES FOR PRODUCTION OF FERROALLOYS VOLUME 1: PROPOSED STANDARDS
EPA Number: EPA450274018A
Source: NCEPI
NTIS Number: PB-237411 I

BACKGROUND INFORMATION FOR STANDARDS OF PERFORMANCE: PHOSPHATE FERTILIZER INDUSTRY VOLUME 1: PROPOSED STANDARDS
EPA Number: EPA450274019A
Source: NCEPI
NTIS Number: PB-237606 I

BACKGROUND INFORMATION FOR STANDARDS OF PERFORMANCE: PHOSPHATE FERTILIZER INDUSTRY VOLUME 2: TEST DATA SUMMARY
EPA Number: EPA450274019B
Source: NCEPI
NTIS Number: PB-237607 I

BACKGROUND INFORMATION FOR STANDARDS OF PERFORMANCE: PRIMARY ALUMINUM INDUSTRY VOLUME 1: PROPOSED STANDARDS
EPA Number: EPA450274020A
Source: NCEPI
NTIS Number: PB-237612 I

BACKGROUND INFORMATION FOR STANDARDS OF PERFORMANCE: PRIMARY ALUMINUM INDUSTRY VOLUME 2: TEST DATA SUMMARY
EPA Number: EPA450274020B
Source: NCEPI
NTIS Number: PB-237613 I

BACTERIA: WATER QUALITY STANDARDS CRITERIA SUMMARIES: A COMPILATION OF STATE/FEDERAL CRITERIA
EPA Number: EPA440588007
Source: NCEPI
NTIS Number: PB89-141394

BASELINE EMISSION INVENTORY: 1990 OTC NOX
EPA Number: EPA454R95013
Source: NTIS
NTIS Number: N/A

BASIN-SPECIFIC CHARACTERIZATIONS FOR CB LIVING RESOURCES STATUS
EPA Number: EPA903R94012
Source: REGION3BAY
NTIS Number: N/A

BATCH-TYPE PROCEDURES FOR ESTIMATING SOIL ADSORPTION OF CHEMICALS
EPA Number: EPA530SW87006F
Source: NCEPI
NTIS Number: PB92-188515

BATCH-TYPE PROCEDURES FOR ESTIMATING SOIL ADSORPTION OF CHEMICALS. PROJECT SUMMARY
EPA Number: EPA530SW87006A
Source: NCEPI
NTIS Number: N/A

BEAN CREEK WATERSHED CONSERVATION TILLAGE DEMONSTRATION PROJECT
EPA Number: EPA905991004
Source: NTIS
NTIS Number: PB93-157691

BEHAVIOR AND DETERMINATION OF VOLATILE COMPOUNDS IN SOIL, A LITERATURE REVIEW
EPA Number: EPA600R93140
Source: NCEPI
NTIS Number: PB94-100153

BENCH-SCALE RECOVERY OF LEAD USING AND ELECTROMEMBRANE/CHELATION PROCESS. PROJECT SUMMARY
EPA Number: EPA600SR95029
Source: NCEPI
NTIS Number: N/A

BENEFICIAL USE OF SEWAGE SLUDGE: LAND APPLICATIONS
EPA Number: EPA440591012
Source: NCEPI
NTIS Number: N/A

BENEFITS AND COSTS OF PREVENTION: CASE STUDIES OF COMMUNITY WELLHEAD PROTECTION, VOLUME 1
EPA Number: EPA813B95005
Source: NCEPI
NTIS Number: N/A

BENEFITS AND COSTS OF PREVENTION: CASE STUDIES OF COMMUNITY WELLHEAD PROTECTION, VOLUME 2
EPA Number: EPA813B95006
Source: NCEPI
NTIS Number: N/A

BENZENE EMISSIONS DRAFT FROM ETHYLBENZENE/EIS STYRENE INDUSTRY: BACKGROUND INFORMATION FOR PROPOSED STANDARDS
EPA Number: EPA450379035A
Source: NCEPI
NTIS Number: PB80-219686

BENZENE EMISSIONS FROM BENZENE STORAGE TANKS: BACKGROUND INFORMATION FOR PROPOSED STANDARDS
EPA Number: EPA450380034A
Source: NCEPI
NTIS Number: PB81-151433

BENZENE EMISSIONS FROM COKE BY-PRODUCT RECOVERY PLANTS: BACKGROUND INFORMATION FOR PROPOSED STANDARDS
EPA Number: EPA450383016A
Source: NCEPI
NTIS Number: PB84-209477

BENZENE EQUIPMENT LEAK INSPECTION MANUAL
EPA Number: EPA340190001
Source: NCEPI
NTIS Number: PB93-199123

BENZENE FUGITIVE EMISSIONS: BACKGROUND INFORMATION FOR PROMULGATED STANDARDS
EPA Number: EPA450380032B
Source: NCEPI
NTIS Number: PB84-210301

BENZENE WASTE OPERATIONS NESHAP: WAIVER GUIDANCE DOCUMENT
EPA Number: EPA453R93010
Source: NTIS
NTIS Number: PB93-157592

BEST DEMONSTRATED AVAILABLE TECHNOLOGY (BDAT) BACKGROUND DOCUMENT (ADDENDUM) FOR ALL NONWASTEWATER FORMS OF K061 AND ALTERNATIVE BDAT TREATMENT STANDARDS FOR F006 AND K062
EPA Number: EPA530R95028
Source: NTIS-OSW
NTIS Number: PB95-230884

BEST DEMONSTRATED AVAILABLE TECHNOLOGY (BDAT) BACKGROUND DOCUMENT FOR CHLORINATED TOLUENE WASTES: K149, K150, AND K151, FINAL
EPA Number: EPA530R95034
Source: NTIS-OSW
NTIS Number: PB95-230942

BEST DEMONSTRATED AVAILABLE TECHNOLOGY (BDAT) BACKGROUND DOCUMENT FOR COKING WASTES K141-K145, K147, AND K148, FINAL
EPA Number: EPA530R95026
Source: NTIS-OSW
NTIS Number: PB95-200606

BEST DEMONSTRATED AVAILABLE TECHNOLOGY (BDAT) BACKGROUND DOCUMENT FOR NEWLY LISTED REFINERY WASTES: F037 AND F038, FINAL
EPA Number: EPA530R95024
Source: NTIS-OSW
NTIS Number: PB95-230843

BEST DEMONSTRATED AVAILABLE TECHNOLOGY (BDAT) BACKGROUND DOCUMENT FOR NEWLY LISTED WASTES: K107, K108, K109, K110, K111, K112, U328, U353, K117, K118, K136 K136, K123, K124, K125,
EPA Number: EPA530R95025
Source: NTIS-OSW
NTIS Number: PB95-230850

BEST DEMONSTRATED AVAILABLE TECHNOLOGY (BDAT) BACKGROUND DOCUMENT FOR ORGANIC TOXICITY CHARACTERISTIC WASTES D018-D043 AND ADDENDUM TO NONWASTEWATER FORMS OF PESTICIDE TOXICITY
EPA Number: EPA530R95031
Source: NTIS-OSW
NTIS Number: PB95-230918

BEST DEMONSTRATED AVAILABLE TECHNOLOGY (BDAT) BACKGROUND DOCUMENT FOR UNIVERSAL STANDARDS, VOLUME A: UNIVERSAL STANDARDS FOR NONWASTEWATER FORMS OF LISTED HAZARDOUS WASTES, FINAL
EPA Number: EPA530R95032
Source: NTIS-OSW
NTIS Number: PB95-230926

BEST DEMONSTRATED AVAILABLE TECHNOLOGY (BDAT) BACKGROUND DOCUMENT FOR UNIVERSAL STANDARDS, VOLUME B: UNIVERSAL STANDARDS FOR WASTEWATER FORMS OF LISTED HAZARDOUS WASTES, FINAL
EPA Number: EPA530R95033
Source: NTIS-OSW
NTIS Number: PB95-230934

BEST DEMONSTRATED AVAILABLE TECHNOLOGY (BDAT) BACKGROUND DOCUMENTS FOR WASTES FOR WHICH WASTEWATER TREATMENT STANDARDS WERE DETERMINED BASED ON CONCENTRATIONS IN INCINERATOR SCRUBBER
EPA Number: EPA530R95029
Source: NTIS-OSW
NTIS Number: PB95-230892

BEST DEMONSTRATED AVAILABLE TECHNOLOGY BACKGROUND DOCUMENT FOR F001-F005 SPENT SOLVENTS, FINAL {REVISIONS}
EPA Number: EPA530R95027
Source: NTIS-OSW
NTIS Number: PB95-230876

BEST MANAGEMENT PRACTICES FOR AGRICULTURAL NONPOINT SOURCE CONTROL
EPA Number: EPA841S84107
Source: NCEPI
NTIS Number: PB85-114247

BEST MANAGEMENT PRACTICES FOR PROTECTING GROUND WATER: AUTOMOTIVE SERVICE STATIONS USING SHALLOW WASTE DISPOSAL WELLS; CLASS 5 WELL BMP FACT SHEET NUMBER 1
EPA Number: EPA570991036A
Source: NCEPI
NTIS Number: N/A

BEST MANAGEMENT PRACTICES FOR PROTECTING GROUND WATER: CARWASHES USING SHALLOW INDUSTRIAL WASTE DISPOSAL WELLS; CLASS 5 WELL BMP FACT SHEET NUMBER 3
EPA Number: EPA570991036L
Source: NCEPI
NTIS Number: N/A

BEST MANAGEMENT PRACTICES FOR PROTECTING GROUND WATER: FACILITIES USING SHALLOW INDUSTRIAL WASTE DISPOSAL WELLS; CLASS 5 WELL BMP FACT SHEET NUMBER 2
EPA Number: EPA570991036B
Source: NCEPI
NTIS Number: N/A

BEST MANAGEMENT PRACTICES FOR PROTECTING GROUND WATER: FACILITIES USING SPECIAL DRAINAGE WELLS; CLASS 5 WELL BMP FACT SHEET NUMBER 5
EPA Number: EPA570991036N
Source: NCEPI
NTIS Number: N/A

BEST MANAGEMENT PRACTICES FOR PROTECTING GROUND WATER: FACILITIES USING STORM WATER DRAINAGE WELLS, IMPROVED SINKHOLES AND INDUSTRIAL DRAINAGE WELLS; CLASS 5 5 WELL BMP FACT SHEET
EPA Number: EPA570991036M
Source: NCEPI
NTIS Number: N/A

BEST MANAGEMENT PRACTICES FOR PROTECTING GROUND WATER: FOR DRY CLEANERS USING SHALLOW INDUSTRIAL WASTE DISPOSAL WELLS; CLASS 5 WELL BMP FACT SHEET NUMBER 2A
EPA Number: EPA570991036C
Source: NCEPI
NTIS Number: N/A

BEST MANAGEMENT PRACTICES FOR PROTECTING GROUND WATER: FOR ELECTROPLATERS USING SHALLOW INDUSTRIAL WASTE DISPOSAL WELLS; CLASS 5 WELL BMP FACT SHEET NUMBER 2D
EPA Number: EPA570991036F
Source: NCEPI
NTIS Number: N/A

BEST MANAGEMENT PRACTICES FOR PROTECTING GROUND WATER: FOR FABRICATED METAL INDUSTRY FACILITIES USING SHALLOW WASTE DISPOSAL WELLS; CLASS 5 WELL BMP FACT SHEET NUMBER 2G
EPA Number: EPA570991036I
Source: NCEPI
NTIS Number: N/A

BEST MANAGEMENT PRACTICES FOR PROTECTING GROUND WATER: FOR FURNITURE STRIPPERS USING SHALLOW INDUSTRIAL WASTE DISPOSAL WELLS; CLASS 5 WELL BMP FACT SHEET NUMBER 2C
EPA Number: EPA570991036E
Source: NCEPI
NTIS Number: N/A

BEST MANAGEMENT PRACTICES FOR PROTECTING GROUND WATER: FOR LAWN CARE ESTABLISHMENTS USING SHALLOW INDUSTRIAL WASTE DISPOSAL WELLS; CLASS 5 WELL BMP FACT SHEET NUMBER 2I
EPA Number: EPA570991036K
Source: NCEPI
NTIS Number: N/A

BEST MANAGEMENT PRACTICES FOR PROTECTING GROUND WATER: FOR MEDICAL SERVICES FACILITIES USING SHALLOW INDUSTRIAL WASTE DISPOSAL WELLS; CLASS 5 WELL BMP FACT SHEET NUMBER 2H
EPA Number: EPA570991036J
Source: NCEPI
NTIS Number: N/A

BEST MANAGEMENT PRACTICES FOR PROTECTING GROUND WATER: FOR PHOTOGRAPHIC PROCESSING ESTABLISHMENTS USING SHALLOW INDUSTRIAL WASTE DISPOSAL WELLS; CLASS 5 WELL BMP FACT SHEET NUMBER 2B
EPA Number: EPA570991036D
Source: NCEPI
NTIS Number: N/A

BEST MANAGEMENT PRACTICES FOR PROTECTING GROUND WATER: FOR PRINT SHOPS USING SHALLOW INDUSTRIAL WASTE DISPOSAL WELLS; CLASS 5 WELL BMP FACT SHEET NUMBER 2F
EPA Number: EPA570991036H
Source: NCEPI
NTIS Number: N/A

BEST MANAGEMENT PRACTICES FOR PROTECTING GROUND WATER: FOR PRINTED CIRCUIT BOARD MANUFACTURES USING SHALLOW INDUSTRIAL WASTE DISPOSAL WELLS; CLASS 5 WELL BMP FACT SHEET NUMBER 2E
EPA Number: EPA570991036G
Source: NCEPI
NTIS Number: N/A

BEST MANAGEMENT PRACTICES FOR PROTECTING GROUND WATER: SUMMARY OF CLASS 5 WELL BMP FACT SHEETS
EPA Number: EPA570991036
Source: NCEPI
NTIS Number: N/A

BETTER ASSESSMENT SCIENCE INTEGRATING POINT AND NONPOINT SOURCES: BASINS, VERSION 1.0, USER'S MANUAL
EPA Number: EPA823R96001
Source: NCEPI
NTIS Number: N/A

BEVERAGE CAN SURFACE COATING INDUSTRY: BACKGROUND INFORMATION FOR PROPOSED STANDARDS
EPA Number: EPA450380036A
Source: NCEPI
NTIS Number: PB81-113904

BEYOND THE HORIZON: USING FORESIGHT TO PROTECT THE ENVIRONMENTAL FUTURE
EPA Number: EPASAB-EC-95007
Source: NCEPI
NTIS Number: PB95-192613

BEYOND VOC RACT CTG REQUIREMENTS
EPA Number: EPA453R95010
Source: NTIS
NTIS Number: N/A

BIBLIOGRAPHIC SERIES: WASTE MINIMIZATION HAZARDOUS AND NON-HAZARDOUS SOLID WASTE 1980 TO PRESENT
EPA Number: EPAIMSD87007
Source: NCEPI
NTIS Number: PB88-163787

BIBLIOGRAPHIC SERIES: WETLANDS PROTECTION
EPA Number: EPAIMSD88009
Source: WPH
NTIS Number: N/A

BIBLIOGRAPHY OF EPA INFORMATION RESOURCES: SITE CHARACTERIZATION AND MONITORING
EPA Number: EPA542B96001
Source: NCEPI
NTIS Number: N/A

BIBLIOGRAPHY OF LITERATURE ON CURRENT TRENDS IN LAND-USE TRANSPORTATION INTERACTIONS
EPA Number: EPA452B92008
Source: NCEPI
NTIS Number: N/A

BIBLIOGRAPHY OF METHODS FOR MARINE AND ESTUARINE MONITORING
EPA Number: EPA842B95002
Source: NCEPI
NTIS Number: N/A

BIBLIOGRAPHY OF MUNICIPAL SOLID WASTE MANAGEMENT ALTERNATIVES
EPA Number: EPA530SW89055
Source: NCEPI
NTIS Number: N/A

BIBLIOGRAPHY OF STORM AND COMBINED SEWER POLLUTION CONTROL R&D DOCUMENTS {REVISED EDITION}
EPA Number: EPA600F95001
Source: NCEPI
NTIS Number: N/A

BIBLIOGRAPHY OF STORM AND COMBINED SEWER POLLUTION CONTROL R&D PROGRAM DOCUMENTS, UPDATED, JANUARY 1995
EPA Number: EPA600990032
Source: NCEPI
NTIS Number: PB95-173217

BICARBONATE OF SODA BLASTING TECHNOLOGY FOR AIRCRAFT WHEEL PAINTING. PROJECT SUMMARY
EPA Number: EPA600SR94127
Source: NCEPI
NTIS Number: N/A

BIENNIAL RCRA HAZARDOUS WASTE REPORT (BASED ON 1993 DATA): EXECUTIVE SUMMARY
EPA Number: EPA530S95039
Source: NCEPI
NTIS Number: N/A

BIENNIAL RCRA HAZARDOUS WASTE REPORT, BASED ON 1993 DATA {COMPLETE SET}
EPA Number: EPA530R95039
Source: NTIS-OSW
NTIS Number: PB95-243093

BINATIONAL STUDY REGARDING THE PRESENCE OF TOXIC SUBSTANCES IN THE RIO GRANDE/RIO BRAVO AND ITS TRIBUTARIES ALONG THE BOUNDARY PORTION BETWEEN THE BOUNDARY PORTION BETWEEN THE US
EPA Number: EPA906R94001
Source: REGION6WQMD
NTIS Number: N/A

BIOGENESIS SOIL WASHING TECHNOLOGY: INNOVATIVE TECHNOLOGY EVALUATION REPORT
EPA Number: EPA540R93510
Source: NCEPI
NTIS Number: PB94-120045

BIOLOGICAL CRITERIA: GUIDE TO TECHNICAL LITERATURE
EPA Number: EPA440591004
Source: NCEPI
NTIS Number: PB92-231489

BIOLOGICAL CRITERIA: RESEARCH AND REGULATION: PROCEEDINGS OF A SYMPOSIUM
EPA Number: EPA440591005
Source: NCEPI
NTIS Number: PB92-231505

BIOLOGICAL CRITERIA: STATE DEVELOPMENT AND IMPLEMENTATION EFFORTS
EPA Number: EPA440591003
Source: NCEPI
NTIS Number: PB92-231513

BIOLOGICAL DATA FOR PHARMACOKINETIC MODELING AND RISK ASSESSMENT: REPORT OF A WORKSHOP CONVENED BY THE US ENVIRONMENTAL PROTECTION AGENCY AND ILSI RISK SCIENCE INSTITUTE
EPA Number: EPA600390019
Source: NCEPI
NTIS Number: PB90-212556

BIOLOGICAL POPULATIONS AS INDICATORS OF ENVIRONMENTAL CHANGE, VOLUME 1
EPA Number: EPA230R92011
Source: NCEPI
NTIS Number: PB94-186129

BIOMARKERS OF TOXIC POLLUTANTS IN HUMAN HEALTH
EPA Number: EPA600991048
Source: NCEPI
NTIS Number: N/A

BIOMASS ENERGY AND CLEAN AIR ACT OPPORTUNITIES, INCENTIVES FROM THE ACID RAIN PROGRAM
EPA Number: EPA430K94013
Source: ARH
NTIS Number: N/A

BIOREMEDIATION ACTION COMMITTEE
EPA Number: EPA600F93001
Source: NCEPI
NTIS Number: N/A

BIOREMEDIATION CASE STUDIES: AN ANALYSIS OF VENDOR SUPPLIED DATA
EPA Number: EPA600R92043
Source: NCEPI
NTIS Number: PB92-232339

BIOREMEDIATION FIELD EVALUATION: EIELSON AIR FORCE BASE, ALASKA
EPA Number: EPA540R95533
Source: NCEPI
NTIS Number: N/A

BIOREMEDIATION FIELD INITIATIVE
EPA Number: EPA540F92012
Source: NCEPI
NTIS Number: N/A

BIOREMEDIATION FIELD INITIATIVE SITE PROFILE: BENDIX CORPORATION/ALLIED AUTOMOTIVE SUPERFUND SITE
EPA Number: EPA540F93510F
Source: NCEPI
NTIS Number: N/A

BIOREMEDIATION FIELD INITIATIVE SITE PROFILE: EIELSON AIR FORCE BASE SUPERFUND SITE
EPA Number: EPA540F93510B
Source: NCEPI
NTIS Number: N/A

BIOREMEDIATION FIELD INITIATIVE SITE PROFILE: EIELSON AIR FORCE BASE SUPERFUND SITE
EPA Number: EPA540F95506B
Source: NCEPI
NTIS Number: N/A

BIOREMEDIATION FIELD INITIATIVE SITE PROFILE: ESCAMBIA WOOD PRESERVING SITE
EPA Number: EPA540F95506G
Source: NCEPI
NTIS Number: N/A

BIOREMEDIATION FIELD INITIATIVE SITE PROFILE: ESCAMBIA WOOD PRESERVING SITE, BROOKHAVEN
EPA Number: EPA540F93510G
Source: NCEPI
NTIS Number: N/A

BIOREMEDIATION FIELD INITIATIVE SITE PROFILE: HILL AIR FORCE BASE SUPERFUND SITE
EPA Number: EPA540F93510C
Source: NCEPI
NTIS Number: N/A

BIOREMEDIATION FIELD INITIATIVE SITE PROFILE: HILL AIR FORCE BASE SUPERFUND SITE
EPA Number: EPA540F95506C
Source: NCEPI
NTIS Number: N/A

BIOREMEDIATION FIELD INITIATIVE SITE PROFILE: LIBBY GROUND WATER SUPERFUND SITE
EPA Number: EPA540F93510A
Source: NCEPI
NTIS Number: N/A

BIOREMEDIATION FIELD INITIATIVE SITE PROFILE: LIBBY GROUND WATER SUPERFUND SITE
EPA Number: EPA540F95506A
Source: NCEPI
NTIS Number: N/A

BIOREMEDIATION FIELD INITIATIVE SITE PROFILE: PARK CITY PIPELINE
EPA Number: EPA540F93510E
Source: NCEPI
NTIS Number: N/A

BIOREMEDIATION FIELD INITIATIVE SITE PROFILE: PUBLIC SERVICE COMPANY OF COLORADO
EPA Number: EPA540F93510D
Source: NCEPI
NTIS Number: N/A

BIOREMEDIATION FIELD INITIATIVE SITE PROFILE: PUBLIC SERVICE COMPANY OF COLORADO
EPA Number: EPA540F95506D
Source: NCEPI
NTIS Number: N/A

BIOREMEDIATION FIELD INITIATIVE SITE PROFILE: REILLY TAR AND CHEMICAL CORPORATION SUPERFUND SITE
EPA Number: EPA540F93510H
Source: NCEPI
NTIS Number: N/A

BIOREMEDIATION FIELD INITIATIVE SITE PROFILE: REILLY TAR AND CHEMICAL CORPORATION SUPERFUND SITE
EPA Number: EPA540F95506H
Source: NCEPI
NTIS Number: N/A

BIOREMEDIATION FIELD INITIATIVE SITE PROFILE: WEST KL AVENUE LANDFILL SUPERFUND SITE
EPA Number: EPA540F93510I
Source: NCEPI
NTIS Number: N/A

BIOREMEDIATION FIELD INITIATIVE, SEPTEMBER 1993
EPA Number: EPA540F93510
Source: NCEPI
NTIS Number: N/A

BIOREMEDIATION IN THE FIELD ELECTRONIC QUESTIONNAIRE
EPA Number: EPA540F95508
Source: NCEPI
NTIS Number: N/A

BIOREMEDIATION IN THE FIELD SEARCH SYSTEM
EPA Number: EPA540F94506
Source: NCEPI
NTIS Number: N/A

BIOREMEDIATION IN THE FIELD SEARCH SYSTEM
EPA Number: EPA540F95507
Source: NCEPI
NTIS Number: N/A

BIOREMEDIATION IN THE FIELD SEARCH SYSTEM (BFSS) {USER DOCUMENTATION}
EPA Number: EPA540R95508A
Source: NCEPI
NTIS Number: N/A

BIOREMEDIATION IN THE FIELD SEARCH SYSTEM (BFSS), VERSION 2.0 {DISKETTE}
EPA Number: EPA540R95508B
Source: NCEPI
NTIS Number: N/A

BIOREMEDIATION IN THE FIELD SEARCH SYSTEM: QUESTIONNAIRE
EPA Number: EPA540R95501
Source: NCEPI
NTIS Number: N/A

BIOREMEDIATION IN THE FIELD: NUMBER 1, NOVEMBER 1990
EPA Number: EPA540290004
Source: NTIS
NTIS Number: PB93-206340

BIOREMEDIATION IN THE FIELD: NUMBER 10, MARCH 1994
EPA Number: EPA540N94500
Source: NCEPI
NTIS Number: N/A

BIOREMEDIATION IN THE FIELD: NUMBER 11, JULY 1994
EPA Number: EPA540N94501
Source: NCEPI
NTIS Number: N/A

BIOREMEDIATION IN THE FIELD: NUMBER 12, AUGUST 1995
EPA Number: EPA540N95500
Source: NCEPI
NTIS Number: N/A

BIOREMEDIATION IN THE FIELD: NUMBER 7, OCTOBER 1992
EPA Number: EPA540N92004
Source: NCEPI
NTIS Number: N/A

BIOREMEDIATION IN THE FIELD: NUMBER 8, MAY 1993
EPA Number: EPA540N93001
Source: NCEPI
NTIS Number: N/A

BIOREMEDIATION IN THE FIELD: NUMBER 9, AUGUST 1993
EPA Number: EPA540N93002
Source: NCEPI
NTIS Number: N/A

BIOREMEDIATION OF HAZARDOUS WASTE SITES: PRACTICAL APPROACHES TO IMPLEMENTATION. SEMINARS
EPA Number: EPA600K93002
Source: NCEPI
NTIS Number: N/A

BIOREMEDIATION OF HAZARDOUS WASTES: AUGUST 1992
EPA Number: EPA600R92126
Source: NCEPI
NTIS Number: N/A

BIOREMEDIATION OF HAZARDOUS WASTES: FEBRUARY 1992
EPA Number: EPA600991036
Source: NCEPI
NTIS Number: N/A

BIOREMEDIATION OF HAZARDOUS WASTES: RESEARCH, DEVELOPMENT, AND FIELD EVALUATIONS
EPA Number: EPA540R95532
Source: NCEPI
NTIS Number: PB96-130729

BIOREMEDIATION RESOURCE GUIDE
EPA Number: EPA542B93004
Source: NCEPI
NTIS Number: PB94-112307

BIOREMEDIATION: A VIDEO PRIMER {VIDEO}
EPA Number: EPA510V94001
Source: NCEPI
NTIS Number: N/A

BIOREMEDIATION: INNOVATIVE POLLUTION TREATMENT TECHNOLOGY, A FOCUS ON EPA'S RESEARCH
EPA Number: EPA640K93002
Source: NCEPI
NTIS Number: N/A

BIOSOLIDS RECYCLING: BENEFICIAL TECHNOLOGY FOR A BETTER ENVIRONMENT
EPA Number: EPA832R94009
Source: NCEPI
NTIS Number: N/A

BIOTROL SOIL WASHING SYSTEM FOR TREATMENT OF A WOOD PRESERVING SITE: APPLICATION ANALYSIS REPORT
EPA Number: EPA540A591003
Source: NCEPI
NTIS Number: PB92-115245

BISCAYNE AQUIFER: AHEAD TO THE FUTURE, UPDATE
EPA Number: EPA904R89101
Source: REGION4
NTIS Number: N/A

BOATER'S AND FISHERMAN'S PLEDGE {CARD}
EPA Number: EPA800F93007
Source: NCEPI
NTIS Number: N/A

BOILER DESIGN AND OPERATING VARIABLES AFFECTING UNCONTROLLED SULFUR EMISSIONS FROM PULVERIZED-COAL-FIRED STEAM GENERATORS
EPA Number: EPA450377047
Source: NCEPI
NTIS Number: PB-281469 |

BOLETIN INFORMATIVO: DE JUSTICIA AMBIENTAL {FACT SHEET: ENVIRONMENTAL JUSTICE}{SPANISH}
EPA Number: EPA200F94004
Source: OEE
NTIS Number: N/A

BOLETIN INFORMATIVO: DE JUSTICIA AMBIENTAL, PROGRAMA FEDERAL DE PEQUENAS CONCESIONES {FACT SHEET: ENVIRONMENTAL JUSTICE, SMALL GRANTS PROGRAM}{SPANISH}
EPA Number: EPA200F94006
Source: OEE
NTIS Number: N/A

BRIDGE TO A SUSTAINABLE FUTURE {CD-ROM}
EPA Number: EPA230C95900
Source: NCEPI
NTIS Number: N/A

BUILDING AIR QUALITY: A GUIDE FOR BUILDING OWNERS AND FACILITY MANAGERS
EPA Number: EPA400191033
Source: RMD
NTIS Number: N/A

BUILDING SUPPORT FOR INCREASING USER FEES
EPA Number: EPA430989006
Source: NCEPI
NTIS Number: N/A

BUSINESS BENEFITS OF WELLHEAD PROTECTION: CASE STUDIES
EPA Number: EPA813B95004
Source: NCEPI
NTIS Number: N/A

BUSINESS GUIDE FOR REDUCING SOLID WASTE
EPA Number: EPA530K92004
Source: NCEPI
NTIS Number: N/A

BUTTERMILK BAY COLIFORM CONTROL PROJECT: DEMONSTRATING PRACTICAL TOOLS FOR WATERSHED MANAGEMENT THROUGH THE NATIONAL ESTUARY PROGRAM, BUZZARDS BAY, MASSACHUSETTS
EPA Number: EPA842F95001B
Source: NCEPI
NTIS Number: N/A

BUYING AN EPA CERTIFIED WOODSTOVE
EPA Number: EPA450K90101
Source: PIC
NTIS Number: N/A

CADMIUM: WATER QUALITY STANDARDS CRITERIA SUMMARIES: A COMPILATION OF STATE/FEDERAL CRITERIA
EPA Number: EPA440588014
Source: NCEPI
NTIS Number: PB89-141469

CALCINERS AND DRYERS IN MINERAL INDUSTRIES: BACKGROUND INFORMATION FOR PROPOSED STANDARDS
EPA Number: EPA450385025A
Source: NCEPI
NTIS Number: PB86-196904

CALCIUM CARBONATE DISSOLUTION RATE IN LIMESTONE CONTRACTORS. PROJECT SUMMARY
EPA Number: EPA600SR95068
Source: NCEPI
NTIS Number: N/A

CAMEO (COMPUTER-AIDED MANAGEMENT OF EMERGENCY OPERATIONS) USER'S MANUAL: FOR IBM PC AND COMPATIBLE COMPUTERS
EPA Number: EPA550CB92005
Source: NSC
NTIS Number: N/A

CAMEO (COMPUTER-AIDED MANAGEMENT OF EMERGENCY OPERATIONS) USER'S MANUAL: FOR THE APPLE MACINTOSH
EPA Number: EPA550CB92004
Source: NSC
NTIS Number: N/A

CAMEO APELL (COMPUTER-AIDED MANAGEMENT OF EMERGENCY OPERATIONS) USER'S MANUAL: FOR IBM PC AND COMPATIBLE COMPUTERS
EPA Number: EPA550CB92006
Source: NSC
NTIS Number: N/A

CANAAN VALLEY: A NATIONAL TREASURE
EPA Number: EPA903K92001
Source: REGION3ESD
NTIS Number: N/A

CANCER RISK: SPECIFIC DOSE ESTIMATE FOR 2,3,7,8-TCDD. EXTERNAL REVIEW DRAFT
EPA Number: EPA600688007AA
Source: NCEPI
NTIS Number: PB88-231204

CANCER RISK: SPECIFIC DOSE ESTIMATE FOR 2,3,7,8-TCDD, APPENDICES A-F, EXTERNAL REVIEW DRAFT
EPA Number: EPA600688007AB
Source: NCEPI
NTIS Number: PB88-231212

CANNON BEACH: WOODED WETLANDS FOR WASTEWATER TREATMENT
EPA Number: EPA832R93005C
Source: NCEPI
NTIS Number: N/A

CAR OWNERS: PROTECT THE ENVIRONMENT AND YOUR HEALTH, DON'T TAMPER WITH EMISSIONS CONTROLS!
EPA Number: EPA420F93004
Source: NVFEL
NTIS Number: N/A

CARBON CYCLING IN BOREAL FORESTS AND SUB-ARCTIC ECOSYSTEMS
EPA Number: EPA600R93084
Source: NCEPI
NTIS Number: PB93-205540

CARBON MONOXIDE KILLS
EPA Number: EPA910F93007
Source: SEATTLEPIC
NTIS Number: N/A

CARCINOGEN ASSESSMENT GROUP'S FINAL REPORT ON POPULATION RISK TO AMBIENT BENZENE EXPOSURES
EPA Number: EPA450580004
Source: NCEPI
NTIS Number: PB82-227372

CARCINOGEN ASSESSMENT OF COKE OVEN EMISSIONS
EPA Number: EPA600682003F
Source: NCEPI
NTIS Number: PB84-170182

CARCINOGENICITY ASSESSMENT OF ALDRIN AND DIELDRIN
EPA Number: EPA600687006
Source: NCEPI
NTIS Number: PB88-139951

CARCINOGENICITY ASSESSMENT OF CHLORDANE AND HEPTACHLOR/HEPTACHLOR EPOXIDE
EPA Number: EPA600687004
Source: NCEPI
NTIS Number: PB87-208757

CAREERS IN ENGINEERING
EPA Number: EPA210K92007
Source: ORHM/PRDD
NTIS Number: N/A

CAREERS IN ENVIRONMENTAL RESEARCH
EPA Number: EPA210K92009
Source: ORHM/PRDD
NTIS Number: N/A

CAREERS IN SCIENCE
EPA Number: EPA210K92005
Source: ORHM/PRDD
NTIS Number: N/A

CAROLINA BAYS: A NATURAL WASTEWATER TREATMENT PROGRAM
EPA Number: EPA832R93005A
Source: NCEPI
NTIS Number: N/A

CARPET AND INDOOR AIR QUALITY
EPA Number: EPA402F94011
Source: IAQINFO
NTIS Number: N/A

CASE STUDIES ADDENDUM: 1-8 REMEDIAL RESPONSE AT HAZARDOUS WASTE SITES. PROJECT SUMMARY
EPA Number: EPA540S288001
Source: NTIS
NTIS Number: N/A

CASE STUDIES ASSESSING LOW-COST, IN-PLACE TECHNOLOGIES AT SMALL WATER SYSTEMS
EPA Number: EPA810R94001
Source: NCEPI
NTIS Number: PB94-152261

CASE STUDIES COLLECTING HOUSEHOLD HAZARDOUS WASTES AT WASTEWATER TREATMENT PLANTS
EPA Number: EPA430990016
Source: NCEPI
NTIS Number: N/A

CASE STUDIES IN RESIDUAL USE AND ENERGY CONSERVATION AT WASTEWATER TREATMENT PLANTS: INTERAGENCY ENERGY AND ENVIRONMENTAL RESEARCH REPORT
EPA Number: EPA832R95003
Source: NCEPI
NTIS Number: N/A

CASE STUDIES IN WELLHEAD PROTECTION AREA DELINEATION AND MONITORING
EPA Number: EPA600R93107
Source: NCEPI
NTIS Number: PB94-105350

CASE STUDIES IN WELLHEAD PROTECTION: 10 EXAMPLES OF INNOVATIVE WELLHEAD PROTECTION PROGRAMS {INSERT INCLUDED}
EPA Number: EPA813R92002
Source: NCEPI
NTIS Number: PB93-207363

CASE STUDIES: ORGANIZATIONAL STRUCTURES RELEVANT TO IMPLEMENTATION OF COMPREHENSIVE CONSERVATION AND MANAGEMENT PLANS
EPA Number: EPA842B95003
Source: NCEPI
NTIS Number: N/A

CASTNET NATIONAL DRY DEPOSITION NETWORK: 1990-1992 STATUS REPORT. PROJECT SUMMARY
EPA Number: EPA600SR95086
Source: NCEPI
NTIS Number: N/A

CATALOG OF HAZARDOUS AND SOLID WASTE PUBLICATIONS, 8TH EDITION
EPA Number: EPA530B95001
Source: NCEPI
NTIS Number: N/A

CATALOG OF OPP PUBLICATIONS AND OTHER INFORMATION MEDIA, JUNE 1995
EPA Number: EPA730B95001
Source: NCEPI
NTIS Number: PB95-262549

CATALOG OF OPP PUBLICATIONS AND OTHER INFORMATION MEDIA, MARCH 1994
EPA Number: EPA730B94001
Source: NCEPI
NTIS Number: N/A

CATALOG OF PUBLICATIONS: OFFICE OF SCIENCE AND TECHNOLOGY, 1994
EPA Number: EPA820B94002
Source: NCEPI
NTIS Number: N/A

CATALOG OF PUBLICATIONS: OFFICE OF SCIENCE AND TECHNOLOGY, 1995
EPA Number: EPA820B95013
Source: NCEPI
NTIS Number: N/A

CATALOGUE OF HAZARDOUS WASTE DATABASE REPORTS, FEBRUARY 1993
EPA Number: EPA530B94001
Source: NCEPI
NTIS Number: N/A

CATALYST: INFORMATION FOR ENVIRONMENTAL ACTION, DECEMBER-JANUARY 1995
EPA Number: EPA220N95016
Source: PIC
NTIS Number: N/A

CATALYST: INFORMATION FOR ENVIRONMENTAL ACTION, JANUARY-FEBRUARY 1994
EPA Number: EPA220N94014
Source: PIC
NTIS Number: N/A

CATALYST: INFORMATION FOR ENVIRONMENTAL ACTION, MARCH-APRIL 1994
EPA Number: EPA220N94019
Source: PIC
NTIS Number: N/A

CATALYST: INFORMATION FOR ENVIRONMENTAL ACTION, OCTOBER-NOVEMBER 1994
EPA Number: EPA220N94020
Source: PIC
NTIS Number: N/A

CATALYTIC WOODSTOVES: INSTALLATION, OPERATION, AND MAINTENANCE
EPA Number: EPA450K92006
Source: PIC
NTIS Number: N/A

CATCHBASIN TECHNOLOGY OVERVIEW AND ASSESSMENT
EPA Number: EPA600277051
Source: NCEPI
NTIS Number: PB-270092 I

CATEGORIES OF RELEASED CHEMICALS: REPORTED TO THE TOXIC RELEASE INVENTORY
EPA Number: EPA904R93001
Source: NTIS
NTIS Number: N/A

CAUSE OF RELEASE FROM UNDERGROUND STORAGE TANK SYSTEMS {REPORT} {UST #32A}
EPA Number: EPA510R92702
Source: NCEPI
NTIS Number: N/A

CAUSES OF RELEASE FROM UNDERGROUND STORAGE TANK SYSTEMS: ATTACHMENTS {UST #32B}
EPA Number: EPA510R92703
Source: NCEPI
NTIS Number: N/A

CEDAR BAY COGENERATION PROJECT: APPENDIX TO THE ENVIRONMENTAL IMPACT STATEMENT, JACKSONVILLE, FLORIDA, FINAL
EPA Number: EPA904993001B
Source: REGION4
NTIS Number: N/A

CERCLA COMPLIANCE WITH OTHER LAWS MANUAL: PART 2 CLEAN AIR ACT AND OTHER ENVIRONMENTAL STATUTES AND STATE REQUIREMENTS. INTERIM FINAL
EPA Number: EPA540G89009
Source: NTIS
NTIS Number: PB90-148461

CERCLA EDUCATION CENTER: COURSE OVERVIEW AND SCHEDULE
EPA Number: EPA542F95004
Source: NCEPI
NTIS Number: N/A

CERCLA SITE DISCHARGES TO POTWS CERCLA SITE SAMPLING PROGRAM: DETAILED DATA REPORT
EPA Number: EPA540290008
Source: NTIS
NTIS Number: PB91-921270

CERCLA SITE DISCHARGES TO POTWS: GUIDANCE MANUAL
EPA Number: EPA540G90005
Source: NTIS
NTIS Number: PB90-274531

CERCLA SITE DISCHARGES TO POTWS: TREATABILITY MANUAL
EPA Number: EPA540290007
Source: NTIS
NTIS Number: PB91-921269

CERCLA: SUPERFUND ORIENTATION MANUAL
EPA Number: EPA542R92005
Source: NCEPI
NTIS Number: PB93-193852

CHARACTERISTICS OF FLORIDA FILL MATERIALS AND SOILS 1990. PROJECT SUMMARY
EPA Number: EPA600SR94052
Source: NCEPI
NTIS Number: N/A

CHARACTERISTICS OF LAKES IN THE EASTERN UNITED STATES, VOLUME 2: LAKES SAMPLED AND DESCRIPTIVE STATISTICS FOR PHYSICAL AND CHEMICAL VARIABLES
EPA Number: EPA600486007B
Source: NCEPI
NTIS Number: PB87-110391

CHARACTERISTICS OF SEWAGE SLUDGE FROM THE NORTHERN NEW JERSEY-NEW YORK CITY AREA, AUGUST 1988
EPA Number: EPA842S92008
Source: NCEPI
NTIS Number: N/A

CHARACTERISTICS OF SUCCESSFUL RIPARIAN RESTORATION PROJECTS IN THE PACIFIC NORTHWEST
EPA Number: EPA910991033
Source: SEATTLEPIC
NTIS Number: N/A

CHARACTERIZATION OF EMISSIONS FROM CARPET SAMPLES USING A 10-GALLON AQUARIUM AS THE SOURCE CHAMBER. PROJECT SUMMARY
EPA Number: EPA600SR94141
Source: NCEPI
NTIS Number: N/A

CHARACTERIZATION OF HAZARDOUS WASTE SITES: A METHODS MANUAL, VOLUME 1: SITE INVESTIGATIONS
EPA Number: EPA600484075
Source: NCEPI
NTIS Number: PB85-215960

CHARACTERIZATION OF MERCURY CONTAMINATION AT THE EAST FORK POPLAR CREEK SITE, OAK RIDGE, TENNESSEE, A CASE STUDY
EPA Number: EPA600R95110
Source: NCEPI
NTIS Number: PB96-101423

CHARACTERIZATION OF MUNICIPAL SOLID WASTE IN THE UNITED STATES, 1995 UPDATE
EPA Number: EPA530R96001
Source: NCEPI
NTIS Number: N/A

CHARACTERIZATION OF PRODUCTS CONTAINING LEAD AND CADMIUM IN MUNICIPAL SOLID WASTE IN THE U.S.: EXECUTIVE SUMMARY
EPA Number: EPA530SW89015C
Source: NCEPI
NTIS Number: N/A

CHARACTERIZATION OF PRODUCTS CONTAINING LEAD AND CADMIUM IN MUNICIPAL SOLID WASTE IN U.S.: EXECUTIVE SUMMARY AND CHAPTER 1
EPA Number: EPA530SW89015B
Source: NCEPI
NTIS Number: N/A

CHARACTERIZATION OF PRODUCTS CONTAINING MERCURY IN MUNICIPAL SOLID WASTE IN THE UNITED STATES 1970 TO 2000: EXECUTIVE SUMMARY
EPA Number: EPA530S92013
Source: NCEPI
NTIS Number: N/A

CHARACTERIZATION OF PRODUCTS CONTAINING MERCURY IN MUNICIPAL SOLID WASTE IN THE UNITED STATES, 1970 - 2000
EPA Number: EPA530R92013
Source: NCEPI
NTIS Number: PB92-162569

CHARACTERIZATION OF SOLID WASTE IN THE UNITED STATES, 1995 UPDATE, EXECUTIVE SUMMARY
EPA Number: EPA530S96001
Source: NCEPI
NTIS Number: N/A

CHARLIE WAS JUST A CHIPMUNK
EPA Number: EPA907K91100
Source: REGION7PA
NTIS Number: N/A

CHARTS FOR PESTICIDE REREGISTRATION REJECTION RATE ANALYSIS TOXICOLOGY
EPA Number: EPA738R93004A
Source: NCEPI
NTIS Number: N/A

CHATTANOOGA, TN/GA METROPOLITAN STATISTICAL AREA (MSA) TOXIC RELEASE INVENTORY: GEOGRAPHIC INFORMATION SYSTEM (TRI-GIS) COMPARATIVE RISK SCREENING ANALYSIS
EPA Number: EPA904R93004
Source: REGION4
NTIS Number: N/A

CHEMICAL ACCIDENT PREVENTION AND THE CLEAN AIR ACT AMENDMENTS OF 1990: QUICK REFERENCE FACT SHEET
EPA Number: EPA550K94001
Source: EPCRA
NTIS Number: N/A

CHEMICAL AIDS MANUAL FOR WASTEWATER TREATMENT FACILITIES
EPA Number: EPA430979018
Source: NCEPI
NTIS Number: PB81-116816

CHEMICAL AND BIOLOGICAL TREATMENT OF THERMALLY CONDITIONED SLUDGE RECYCLE LIQUORS
EPA Number: EPA600280020
Source: NCEPI
NTIS Number: PB80-213085

CHEMICAL CHARACTERISTICS OF STREAMS IN MID-ATLANTIC AND SOUTHEASTERN UNITED STATES (NATIONAL STREAM SURVEY-PHASE I) VOLUME 1: POPULATION DESCRIPTIONS AND PHYSICO-CHEMICAL
EPA Number: EPA600388021A
Source: NCEPI
NTIS Number: PB89-119606

CHEMICAL CHARACTERISTICS OF STREAMS IN MID-ATLANTIC AND SOUTHEASTERN UNITED STATES (NATIONAL STREAM SURVEY-PHASE I) VOLUME 2: STREAMS SAMPLED,DESCRIPTIVE STATISTICS, AND COMPENDIUM
EPA Number: EPA600388021B
Source: NCEPI
NTIS Number: PB89-119614

CHEMICAL DEHALOGENATION TREATABILITY STUDIES UNDER CERCLA: AN OVERVIEW
EPA Number: EPA540R92013B
Source: NCEPI
NTIS Number: PB92-169275

CHEMICAL EMERGENCY PREPAREDNESS AND PREVENTION ADVISORY: AMMONIA
EPA Number: EPAOSWER91008.2
Source: EPCRA
NTIS Number: N/A

CHEMICAL EMERGENCY PREPAREDNESS AND PREVENTION ADVISORY: HYDROGEN FLUORIDE
EPA Number: EPA550K93001
Source: EPCRA
NTIS Number: PB93-234797

CHEMICAL EMERGENCY PREPAREDNESS AND PREVENTION ADVISORY: SWIMMING POOL CHEMICALS: CHLORINE
EPA Number: EPAOSWER90008.1
Source: EPCRA
NTIS Number: N/A

CHEMICAL EMERGENCY PREPAREDNESS AND PREVENTION: AN INTRODUCTORY TRAINING COURSE
EPA Number: EPA550F94002
Source: EPCRA
NTIS Number: N/A

CHEMICAL HAZARD EVALUATION FOR MANAGEMENT STRATEGIES: A METHOD FOR RANKING AND SCORING CHEMICALS BY POTENTIAL HUMAN HEALTH AND ENVIRONMENTAL IMPACTS
EPA Number: EPA600R94177
Source: NCEPI
NTIS Number: PB95-177366

CHEMICAL MANUFACTURES
EPA Number: EPA530SW90027H
Source: NCEPI
NTIS Number: N/A

CHEMICAL OIL SPILL DISPERSANTS: UPDATE STATE-OF-THE-ART ON MECHANISM OF ACTION AND LABORATORY TESTING FOR PERFORMANCE
EPA Number: EPA600S92065
Source: NCEPI
NTIS Number: N/A

CHEMICAL RELEASES AND CHEMICAL RISKS: A CITIZEN'S GUIDE TO RISK SCREENING
EPA Number: EPA560289003
Source: NCEPI
NTIS Number: N/A

CHEMICALS IN THE ENVIRONMENT: ACETALDEHYDE (75-07-0)
EPA Number: EPA749F94003
Source: TSCA
NTIS Number: N/A

CHEMICALS IN THE ENVIRONMENT: ACETONITRILE (75-05-8)
EPA Number: EPA749F94004
Source: TSCA
NTIS Number: N/A

CHEMICALS IN THE ENVIRONMENT: ACRYLAMIDE (79-06-1)
EPA Number: EPA749F94005
Source: TSCA
NTIS Number: N/A

CHEMICALS IN THE ENVIRONMENT: ACRYLIC ACID (79-10-7)
EPA Number: EPA749F94006
Source: TSCA
NTIS Number: N/A

CHEMICALS IN THE ENVIRONMENT: CARBON DISULFIDE (75-15-0)
EPA Number: EPA749F94008
Source: TSCA
NTIS Number: N/A

CHEMICALS IN THE ENVIRONMENT: CARBONYL SULFIDE
EPA Number: EPA749F94009
Source: TSCA
NTIS Number: N/A

CHEMICALS IN THE ENVIRONMENT: CHLORINE (7787-50-5)
EPA Number: EPA749F94010
Source: TSCA
NTIS Number: N/A

CHEMICALS IN THE ENVIRONMENT: CYCLOHEXANE (110-82-7)
EPA Number: EPA749F94011
Source: TSCA
NTIS Number: N/A

CHEMICALS IN THE ENVIRONMENT: FREON 113 (76-13-1)
EPA Number: EPA749F94012
Source: TSCA
NTIS Number: N/A

CHEMICALS IN THE ENVIRONMENT: METHANOL (67-56-1)
EPA Number: EPA749F94013
Source: TSCA
NTIS Number: N/A

CHEMICALS IN THE ENVIRONMENT: METHYL CHLOROFORM (1,1,1-TRICHLOROETHANE) (71-55-6)
EPA Number: EPA749F94014
Source: TSCA
NTIS Number: N/A

CHEMICALS IN THE ENVIRONMENT: METHYL ETHYL KETONE (78-93-3)
EPA Number: EPA749F94015
Source: TSCA
NTIS Number: N/A

CHEMICALS IN THE ENVIRONMENT: METHYL ISOBUTYL KETONE (108-10-1)
EPA Number: EPA749F94016
Source: TSCA
NTIS Number: N/A

CHEMICALS IN THE ENVIRONMENT: METHYL-TERT-BUTYL ETHER (1634-04-4)
EPA Number: EPA749F94017
Source: TSCA
NTIS Number: N/A

CHEMICALS IN THE ENVIRONMENT: METHYLENE CHLORIDE (DICHLOROMETHANE) (75-09-2)
EPA Number: EPA749F94018
Source: TSCA
NTIS Number: N/A

CHEMICALS IN THE ENVIRONMENT: PERCHLOROETHYLENE (127-18-4)
EPA Number: EPA749F94020
Source: TSCA
NTIS Number: N/A

CHEMICALS IN THE ENVIRONMENT: PUBLIC ACCESS INFORMATION
EPA Number: EPA749R95002
Source: TSCA
NTIS Number: N/A

CHEMICALS IN THE ENVIRONMENT: PUBLIC ACCESS INFORMATION
EPA Number: EPA749R96001A
Source: NCEPI
NTIS Number: N/A

CHEMICALS IN THE ENVIRONMENT: TOLUENE (108-88-3)
EPA Number: EPA749F94021
Source: TSCA
NTIS Number: N/A

CHEMICALS IN THE ENVIRONMENT: 1-BUTANOL (71-36-3)
EPA Number: EPA749F94007
Source: TSCA
NTIS Number: N/A

CHEMICALS IN THE ENVIRONMENT: 1,2,4-TRIMETHYLBENZENE (95-63-6)
EPA Number: EPA749F94022
Source: TSCA
NTIS Number: N/A

CHEMICALS IN THE ENVIRONMENT: 2-METHOXYETHANOL (109-86-4)
EPA Number: EPA749F94019
Source: TSCA
NTIS Number: N/A

CHEMICALS IN YOUR COMMUNITY: A GUIDE TO THE EMERGENCY PLANNING AND COMMUNITY RIGHT-TO-KNOW ACT
EPA Number: EPA550K93003
Source: EPCRA
NTIS Number: N/A

CHEMICALS ON REPORTING RULES DATABASE (CORR)
EPA Number: EPA745K93011
Source: TSCA
NTIS Number: N/A

CHEMICALS REGISTERED FOR THE FIRST TIME AS PESTICIDAL ACTIVE INGREDIENTS UNDER FIFRA
EPA Number: EPA733B94001
Source: NCEPI
NTIS Number: PB95-210514

CHEMICALS STORED IN USTS: CHARACTERISTICS AND LEAK DETECTION
EPA Number: EPA600291037
Source: NCEPI
NTIS Number: PB91-219592

CHEMICALS-IN-PROGRESS BULLETIN
EPA Number: EPA745N93001
Source: TSCA
NTIS Number: N/A

CHEMICALS, THE PRESS, AND THE PUBLIC: A JOURNALIST'S GUIDE TO REPORTING ON CHEMICALS IN THE COMMUNITY
EPA Number: EPA550B89200
Source: EPCRA
NTIS Number: N/A

CHESAPEAKE BAY AREA: NUTRIENT MANAGEMENT PROGRAMS, AN OVERVIEW
EPA Number: EPA903R96001
Source: REGION3BAY
NTIS Number: N/A

CHESAPEAKE BAY ATMOSPHERIC DEPOSITION STUDY, PHASE II APPENDICES, JULY 1990-DECEMBER 1991
EPA Number: EPA903R94033
Source: REGION3BAY
NTIS Number: N/A

CHESAPEAKE BAY ATMOSPHERIC DEPOSITION STUDY, PHASE II FINAL REPORT, JULY 1990-DECEMBER 1991
EPA Number: EPA903R94032
Source: REGION3BAY
NTIS Number: N/A

CHESAPEAKE BAY FALL LINE TOXICS MONITORING PROGRAM, 1992 INTERIM REPORT
EPA Number: EPA903R94030
Source: REGION3BAY
NTIS Number: N/A

CHESAPEAKE BAY HABITAT RESTORATION: A FRAMEWORK FOR ACTION
EPA Number: EPA903R95015
Source: REGION3BAY
NTIS Number: N/A

CHESAPEAKE BAY INTRODUCTION TO AN ECOSYSTEM
EPA Number: EPA903R95010
Source: REGION3BAY
NTIS Number: N/A

CHESAPEAKE BAY NUTRIENTS, LIGHT AND SAV: RELATIONSHIPS BETWEEN WATER QUALITY AND SAV GROWTH IN FIELD AND MESOCOSM STUDIES, YEAR 1, FINAL REPORT 1995
EPA Number: EPA903R95011
Source: REGION3BAY
NTIS Number: N/A

CHESAPEAKE BAY PROGRAM: TECHNOLOGY TRANSFER REPORT; RESPONSE OF THE CHESAPEAKE BAY WATER QUALITY MODEL TO LOADING SCENARIOS
EPA Number: EPA903R94002
Source: REGION3BAY
NTIS Number: N/A

CHESAPEAKE BAY QUARTERLY NONCOMPLIANCE REPORT: 1ST QUARTER 1993, PERIOD ENDING SEPTEMBER 30, 1992
EPA Number: EPA903N93001
Source: REGION3WMD
NTIS Number: N/A

CHESAPEAKE BAY QUARTERLY NONCOMPLIANCE REPORT: 2ND QUARTER 1993, PERIOD ENDING DECEMBER 31, 1992
EPA Number: EPA903N93002
Source: REGION3WMD
NTIS Number: N/A

CHESAPEAKE BAY QUARTERLY NONCOMPLIANCE REPORT: 3RD QUARTER 1993, PERIOD ENDING MARCH 31, 1993
EPA Number: EPA903N93003
Source: REGION3WMD
NTIS Number: N/A

CHESAPEAKE BAY QUARTERLY NONCOMPLIANCE REPORT: 4TH QUARTER FY 1995, JULY 1-SEPTEMBER 30, 1995
EPA Number: EPA903N95003
Source: REGION3BAY
NTIS Number: N/A

CHESAPEAKE BAY QUARTERLY NONCOMPLIANCE REPORT: 4TH QUARTER 1993, PERIOD ENDING JUNE 30, 1993
EPA Number: EPA903N93004
Source: REGION3WMD
NTIS Number: N/A

CHESAPEAKE BAY REVISED BASINWIDE TOXICS REDUCTION STRATEGY COMMITMENTS EVALUATION
EPA Number: EPA903R94034
Source: REGION3BAY
NTIS Number: N/A

CHESAPEAKE BAY STRATEGY FOR THE RESTORATION AND PROTECTION OF ECOLOGICALLY VALUABLE SPECIES
EPA Number: EPA903R94035
Source: REGION3BAY
NTIS Number: N/A

CHESAPEAKE BAY STRIPED BASS FISHERY MANAGEMENT PLAN, ANNUAL PROGRESS REPORT, 1994
EPA Number: EPA903R95007
Source: REGION3BAY
NTIS Number: N/A

CHESAPEAKE BAY WATERSHED PILOT PROJECT
EPA Number: EPA620R94020
Source: NCEPI
NTIS Number: PB95-100061

CHESAPEAKE SUSQUEHANNA BAY AND RIVER AND ITS TIDAL TRIBUTARIES
EPA Number: EPA903H95001
Source: REGION3BAY
NTIS Number: N/A

CHROMATE RECOVERY FROM CHROMATING RINSEWATER IN THE METAL-FINISHING INDUSTRY. PROJECT SUMMARY
EPA Number: EPA600SR95087
Source: NCEPI
NTIS Number: N/A

CHROMIUM EMISSIONS FROM CHROMIUM ELECTROPLATING AND CHROMIC ACID ANODIZING OPERATIONS: BACKGROUND INFORMATION FOR PROMULGATED STANDARDS
EPA Number: EPA453R94082B
Source: NTIS
NTIS Number: PB95-166302

CHROMIUM EMISSIONS FROM CHROMIUM ELECTROPLATING AND CHROMIC ACID ANODIZING OPERATIONS: BACKGROUND INFORMATION FOR PROPOSED STANDARDS, VOLUME 2
EPA Number: EPA453R93030B
Source: NTIS
NTIS Number: PB94-134160

CHROMIUM EMISSIONS FROM CHROMIUM ELECTROPLATING: AND CHROMIC ACID ANODIZING OPERATIONS: BACKGROUND INFORMATION FOR PROPOSED STANDARDS, VOLUME 1
EPA Number: EPA453R93030A
Source: NTIS
NTIS Number: PB94-134152

CHROMIUM EMISSIONS FROM COMFORT COOLING TOWERS: BACKGROUND INFORMATION FOR PROPOSED STANDARDS
EPA Number: EPA450387010A
Source: NCEPI
NTIS Number: PB88-197298

CHROMIUM EMISSIONS FROM INDUSTRIAL PROCESS COOLING TOWERS: BACKGROUND INFORMATION FOR PROPOSED STANDARDS
EPA Number: EPA453R93022
Source: NTIS
NTIS Number: PB94-151420

CHROMIUM: WATER QUALITY STANDARDS CRITERIA SUMMARIES: A COMPILATION OF STATE/FEDERAL CRITERIA
EPA Number: EPA440588026
Source: NCEPI
NTIS Number: PB89-141584

CHRONOLOGICAL SUMMARY OF FEDERAL WATER QUALITY STANDARDS PROMULGATION ACTIONS
EPA Number: EPA823R93005
Source: NCEPI
NTIS Number: N/A

CITIZEN MONITORING: RECOMMENDATIONS TO HOUSEHOLD WELL USERS
EPA Number: EPA570990006
Source: NTIS
NTIS Number: PB92-227263

CITIZEN MONITORING: RECOMMENDATIONS TO PUBLIC WATER SYSTEM USERS
EPA Number: EPA570990005
Source: NTIS
NTIS Number: PB92-227255

CITIZEN VOLUNTEERS IN ENVIRONMENTAL MON- ITORING: SUMMARY PROCEEDINGS OF THE 2ND NATIONAL WORKSHOP, DEC.,1989 NEW ORLEANS LOUISIANA
EPA Number: EPA503990009
Source: NCEPI
NTIS Number: PB91-168377

CITIZEN'S GUIDE TO GROUND-WATER PROTECTION
EPA Number: EPA440690004
Source: NCEPI
NTIS Number: PB93-115814

CITIZEN'S GUIDE TO PEST CONTROL AND PESTICIDE SAFETY
EPA Number: EPA730K95001
Source: NCEPI
NTIS Number: N/A

CITIZEN'S GUIDE TO PESTICIDES: 4TH EDITION, NOVEMBER 1991
EPA Number: EPA22T-1002
Source: NCEPI
NTIS Number: PB92-218403

CITIZEN'S GUIDE TO RADON: THE GUIDE TO PROTECTING YOURSELF AND YOUR FAMILY FROM RADON, 2ND EDITION
EPA Number: EPA402K92001
Source: PIC
NTIS Number: N/A

CITIZEN'S GUIDE TO UNDERSTANDING INNOVATIVE TREATMENT TECHNOLOGIES, MARCH 1992
EPA Number: EPA542F92011
Source: NCEPI
NTIS Number: N/A

CITIZEN'S GUIDE TO WETLAND RESTORATION: APPROACHES TO RESTORING VEGETATION COMMUNITIES AND WILDLIFE HABITAT STRUCTURE IN FRESHWATER WETLAND SYSTEMS
EPA Number: EPA910R94006
Source: SEATTLEPIC
NTIS Number: N/A

CITIZEN'S GUIDES TO UNDERSTANDING INNOVATIVE TREATMENT TECHNOLOGIES, DECEMBER 1992
EPA Number: EPA542F92026
Source: NCEPI
NTIS Number: N/A

CITIZEN'S LOOK AT SUPERFUND
EPA Number: EPA907F91104
Source: REGION7WMS
NTIS Number: N/A

CIVIL RIGHTS OF 1964: TITLE VI, NONDISCRIMINATION IN FEDERALLY ASSISTED PROGRAMS
EPA Number: EPA200K84100
Source: OEE
NTIS Number: N/A

CLEAN AIR ACT AMENDMENTS OF 1990: A GUIDE FOR SMALL BUSINESSES
EPA Number: EPA450K92001
Source: NCEPI
NTIS Number: PB93-237501

CLEAN AIR ACT AMENDMENTS OF 1990: DETAILED SUMMARY OF TITLES
EPA Number: EPA400R90100
Source: NCEPI
NTIS Number: PB91-214585

CLEAN AIR ACT AMENDMENTS OF 1990: OVERVIEW OF SUMMARY MATERIALS
EPA Number: EPA450K90100
Source: OAR
NTIS Number: N/A

CLEAN AIR ACT LIST OF SUBSTANCES FOR ACCIDENTAL RELEASE PREVENTION
EPA Number: EPA550F94001
Source: EPCRA
NTIS Number: N/A

CLEAN AIR ACT OF 1990: A GUIDE TO PUBLIC FINANCING OPTIONS
EPA Number: EPA450K92005
Source: OAR
NTIS Number: N/A

CLEAN AIR ACT OF 1990: A PRIMER ON CONSENSUS-BUILDING
EPA Number: EPA450K92004
Source: OAR
NTIS Number: N/A

CLEAN AIR ACT OF 1990: AN INTRODUCTORY GUIDE TO SMART IMPLEMENTATION
EPA Number: EPA450K92003
Source: OAR
NTIS Number: N/A

CLEAN AIR ACT OZONE DESIGN VALUE STUDY (DRAFT)
EPA Number: EPA450D94001
Source: NTIS
NTIS Number: N/A

CLEAN LAKES PROGRAM: ANNUAL REPORT, 1993-1994
EPA Number: EPA841S95003
Source: NCEPI
NTIS Number: N/A

CLEAN WATER ACT SECTION 403 COMPENDIUM
EPA Number: EPA842B94002
Source: NCEPI
NTIS Number: PB94-187358

CLEAN WATER ACT SECTION 403 REPORT TO CONGRESS: PHASE II, POINT SOURCE DISCHARGES INSIDE THE BASELINE
EPA Number: EPA842R94001
Source: NCEPI
NTIS Number: PB94-181542

CLEAN WATER ACT 303(D) TMDL PROGRAM
EPA Number: EPA841K94004
Source: NTIS
NTIS Number: N/A

CLEAN WATER AND PRODUCTIVE RANGELANDS: A CHALLENGE FOR SOUTHWESTERN RANCHERS
EPA Number: EPA906K94002
Source: REGION6WQ
NTIS Number: N/A

CLEAN WATER IN YOUR WATERSHED: A CITIZENS GUIDE TO WATERSHED PROTECTION
EPA Number: EPA906B93001
Source: REGION6WQ
NTIS Number: N/A

CLEAN WATER STATE REVOLVING FUND: FINANCING AMERICA'S ENVIRONMENTAL INFRASTRUCTURE, A REPORT OF PROGRESS (INCLUDE ERRATA)
EPA Number: EPA832R95001
Source: NCEPI
NTIS Number: N/A

CLEAN WATER, A BETTER ENVIRONMENT: WASTEWATER MANAGEMENT AT EPA
EPA Number: EPA830F94001
Source: NCEPI
NTIS Number: N/A

CLEAN WATER: A MEMORIAL DAY PERSPECTIVE
EPA Number: EPA800R94003
Source: NCEPI
NTIS Number: PB94-203478

CLEANER TECHNOLOGIES SUBSTITUTES ASSESSMENT: EXECUTIVE SUMMARY, INDUSTRY: SCREEN PRINTING, USE CLUSTER: SCREEN RECLAMATION, DRAFT
EPA Number: EPA744R94005
Source: NCEPI
NTIS Number: N/A

CLEANER TECHNOLOGIES SUBSTITUTES ASSESSMENT: INDUSTRY: SCREEN PRINTING, USE CLUSTER: SCREEN RECLAMATION, DRAFT (FULL REPORT)
EPA Number: EPA744R94005A
Source: NCEPI
NTIS Number: N/A

CLEANER WATER THROUGH CONSERVATION
EPA Number: EPA841B95002
Source: NCEPI
NTIS Number: PB95-209433

CLEANING AGENTS AND COSMETICS MANUFACTURERS
EPA Number: EPA530SW90027Q
Source: NCEPI
NTIS Number: N/A

CLEANUP OF RELEASES FROM PETROLEUM USTS: SELECTIVE TECHNOLOGIES (UST #37)
EPA Number: EPA530UST88001
Source: GPO
NTIS Number: PB88-241856

CLIMATE CHANGE AND BOSTON AREA WATER SUPPLY
EPA Number: EPA230R95003
Source: NCEPI
NTIS Number: N/A

CLIMATE CHANGE DISCUSSION SERIES: RENEWABLE ENERGY, JANUARY 1993
EPA Number: EPA230F93001
Source: OPPE/CCD
NTIS Number: N/A

CLIMATE IS RIGHT FOR ACTION: VOLUNTARY PROGRAMS TO REDUCE GREENHOUSE GAS EMISSIONS
EPA Number: EPA400K92005
Source: GLH
NTIS Number: N/A

CMA/EPA BIF WORKSHOP: EDITED TRANSCRIPT
EPA Number: EPA530R94046
Source: NCEPI
NTIS Number: N/A

COAL FIRED INDUSTRIAL BOILER INSPECTION GUIDE
EPA Number: EPA340183025
Source: NCEPI
NTIS Number: PB85-180867

COASTAL AMERICA: A PARTNERSHIP FOR ACTION
EPA Number: EPA842K91100
Source: NCEPI
NTIS Number: N/A

COASTAL AND SHORELINE EROSION ACTION AGENDA FOR THE GULF OF MEXICO: 1ST GENERATION-MANAGEMENT COMMITTEE REPORT
EPA Number: EPA800B94003
Source: NCEPI
NTIS Number: N/A

COASTAL NONPOINT POLLUTION CONTROL PROGRAM: PROGRAM DEVELOPMENT AND APPROVAL GUIDANCE: JANUARY, 1993 (INCLUDE FACT SHEET)
EPA Number: EPA841B93003
Source: NCEPI
NTIS Number: PB93-193795

COASTAL WETLANDS INDICATOR STUDY: EMAP-ESTUARIES LOUISIANIAN PROVINCE, 1991
EPA Number: EPA620R95005
Source: NCEPI
NTIS Number: N/A

CODISPOSAL OF SEWAGE SLUDGE AND REFUSE IN THE PUROX SYSTEM
EPA Number: EPA600278198
Source: NCEPI
NTIS Number: PB-291862 I

COLD STARTING AN ALCOHOL FUELED ENGINE WITH ULTRASONIC FUEL ATOMIZATION
EPA Number: EPA420R93011
Source: NVFEL
NTIS Number: PB93-206597

COLLECTING USED OIL FOR RECYCLING/ REUSE: TIPS FOR CONSUMERS WHO CHANGE THEIR OWN MOTOR OIL AND OIL FILTERS
EPA Number: EPA530F94008
Source: NCEPI
NTIS Number: N/A

COLLECTION AND ANALYSIS OF PURGEABLE ORGANICS EMITTED FROM WASTEWATER TREATMENT PLANTS
EPA Number: EPA600280017
Source: NCEPI
NTIS Number: PB80-213143

COLORADO RIVER BASIN AND CLIMATIC CHANGE: THE SENSITIVITY OF STREAMFLOW AND WATER SUPPLY TO VARIATIONS IN TEMPERATURE AND PRECIPITATION
EPA Number: EPA230R93009
Source: NCEPI
NTIS Number: PB94-128527

COMBINED SEWER OVERFLOW (CSO): CONTROL POLICY
EPA Number: EPA830B94001
Source: NCEPI
NTIS Number: PB94-175858

COMBINED SEWER OVERFLOW CONTROL (MANUAL)
EPA Number: EPA625R93007
Source: NCEPI
NTIS Number: PB94-144649

COMBINED SEWER OVERFLOW CONTROL POLICY: A CONSENSUS SOLUTION TO IMPROVE WATER QUALITY
EPA Number: EPA832F94002
Source: NCEPI
NTIS Number: N/A

COMBINED SEWER OVERFLOW TREATMENT BY SCREENING AND TERMINAL PONDING FT. WAYNE, INDIANA
EPA Number: EPA600279085
Source: NCEPI
NTIS Number: PB80-119399

COMBINED SEWER OVERFLOWS AND THE MULTIMETRIC EVALUATION OF THEIR BIOLOGICAL EFFECTS: CASE STUDIES IN OHIO AND NEW YORK
EPA Number: EPA823R96002
Source: NCEPI
NTIS Number: N/A

COMBINED SEWER OVERFLOWS IN YOUR COMMUNITY
EPA Number: EPA832F93003
Source: NCEPI
NTIS Number: N/A

COMBINED SEWER OVERFLOWS: GUIDANCE FOR FUNDING OPTIONS
EPA Number: EPA832B95007
Source: NCEPI
NTIS Number: N/A

COMBINED SEWER OVERFLOWS: GUIDANCE FOR LONG-TERM CONTROL PLAN
EPA Number: EPA832B95002
Source: NCEPI
NTIS Number: N/A

COMBINED SEWER OVERFLOWS: GUIDANCE FOR PERMIT WRITERS
EPA Number: EPA832B95008
Source: NCEPI
NTIS Number: N/A

COMBINED SEWER OVERFLOWS: GUIDANCE FOR 9 MINIMUM CONTROLS
EPA Number: EPA832B95003
Source: NCEPI
NTIS Number: N/A

COMBUSTION EFFICIENCY OPTIMIZATION MANUAL FOR OPERATORS OF OIL AND GAS-FIRED BOILERS
EPA Number: EPA340183023
Source: NCEPI
NTIS Number: PB84-210129

COMBUSTION EMISSIONS TECHNICAL RESOURCE DOCUMENT (CETRD)
EPA Number: EPA530R94014
Source: NCEPI
NTIS Number: N/A

COMBUSTION EMISSIONS TECHNICAL RESOURCE DOCUMENT (CETRED); EXECUTIVE SUMMARY
EPA Number: EPA530S94014
Source: NCEPI
NTIS Number: N/A

COMBUSTION MODIFICATION CONTROL OF NITROGEN OXIDES: TAKING RESEARCH FROM CONCEPT TO IMPLEMENTATION
EPA Number: EPA600F95012
Source: NCEPI
NTIS Number: N/A

COMBUSTION OF HAZARDOUS WASTES CONTAINING ARSENIC, LEAD, AND MERCURY
EPA Number: EPA530R94018
Source: NCEPI
NTIS Number: N/A

COMMENTS AND RESPONSE TO COMMENTS: NESHAPS FOR RADIONUCLIDES
EPA Number: EPA520189031
Source: NCEPI
NTIS Number: PB93-157964

COMMITMENT TO WATERSHED PROTECTION: A REVIEW OF THE CLEAN LAKES PROGRAM
EPA Number: EPA841R93001
Source: NCEPI
NTIS Number: N/A

COMMON CHEMICALS FOUND AT SUPERFUND SITES
EPA Number: EPA540R94044
Source: NTIS
NTIS Number: PB94-963272

COMMON CLEANUP METHODS AT SUPERFUND SITES
EPA Number: EPA540R94043
Source: NTIS
NTIS Number: PB94-963271

COMMON SENSE GUIDE TO RURAL ENVIRONMENTAL PROTECTION
EPA Number: EPA904B92002
Source: REGION4
NTIS Number: N/A

COMMON SYNONYMS FOR CHEMICALS LISTED UNDER SECTION 313 OF THE EMERGENCY PLANNING AND COMMUNITY RIGHT-TO-KNOW ACT
EPA Number: EPA744B92001
Source: NCEPI
NTIS Number: PB92-232164

COMMON SYNONYMS FOR CHEMICALS LISTED UNDER SECTION 313 OF THE EMERGENCY PLANNING AND COMMUNITY RIGHT-TO-KNOW ACT
EPA Number: EPA745R95008
Source: NCEPI
NTIS Number: PB95-227872

COMMUNICATING EFFECTIVELY ABOUT RISK MAGNITUDES, PHASE II
EPA Number: EPA230R91900
Source: NCEPI
NTIS Number: N/A

COMMUNICATING RADON RISK EFFECTIVELY: A MID-COURSE EVALUATION
EPA Number: EPA2300787029
Source: NCEPI
NTIS Number: PB90-178302

COMMUNICATING RADON RISK EFFECTIVELY: RADON TESTING IN MARYLAND
EPA Number: EPA2300389048
Source: NCEPI
NTIS Number: PB89-196422

COMMUNICATING WITH THE PUBLIC ABOUT HAZARDOUS MATERIALS: AN EXAMINATION OF LOCAL PRACTICE
EPA Number: EPA2300490077
Source: NCEPI
NTIS Number: PB90-235938

COMMUNITY ENVIRONMENTAL COMPLIANCE FLEXIBILITY: CASE STUDY ASSESSMENTS IN IDAHO AND OREGON
EPA Number: EPA230R95001
Source: NCEPI
NTIS Number: N/A

COMMUNITY RIGHT-TO-KNOW AND SMALL BUSINESS: UNDERSTANDING SECTIONS 311 AND 312 OF THE EMERGENCY PLANNING AND COMMUNITY RIGHT-TO-KNOW ACT OF 1986
EPA Number: EPAOSWER88005
Source: NCEPI
NTIS Number: PB93-207538

COMMUNITY STRUCTURE AND PRESS COVERAGE OF HEALTH RISKS FROM ENVIRONMENTAL CONTAMINATION
EPA Number: EPA230R93900
Source: NCEPI
NTIS Number: N/A

COMMUNITY STRUCTURE AND PRESS COVERAGE OF HEALTH RISKS FROM ENVIRONMENTAL CONTAMINATION: ABSTRACT AND EXECUTIVE SUMMARY
EPA Number: EPA230R93900A
Source: NCEPI
NTIS Number: N/A

COMMUNITY-BASED ENVIRONMENTAL PROTECTION: OSWER ACTION PLAN
EPA Number: EPA530R95037
Source: NCEPI
NTIS Number: N/A

COMO REDUCIR LOS PELIGROS DEL PLOMO AL REMODELAR SU CASA (REDUCING LEAD HAZARDS WHEN REMODELING YOUR HOME, SPANISH VERSION)
EPA Number: EPA747R94002S
Source: NCEPI
NTIS Number: N/A

COMPARABILITY STUDY FOR THE NORTHEAST OZONE TRANSPORT REGION, STAGE 2
EPA Number: EPA452R94011
Source: NTIS
NTIS Number: N/A

COMPARING RISKS AND SETTING ENVIRONMENTAL PRIORITIES: OVERVIEW OF THREE REGIONAL PROJECTS
EPA Number: EPA230R89101
Source: NCEPI
NTIS Number: N/A

COMPARISON OF ISC2 DRY DEPOSITION ESTIMATES BASED ON CURRENT AND PROPOSED DEPOSITION ALGORITHMS
EPA Number: EPA454R94018
Source: NTIS
NTIS Number: PB94-209491

COMPARISON OF OXIDATION DITCH PLANTS TO COMPETING PROCESSES FOR SECONDARY AND ADVANCED TREATMENT OF MUNICIPAL WASTES
EPA Number: EPA600278051
Source: NCEPI
NTIS Number: PB-281380 I

COMPARISON OF THE 1985 NAPAP EMISSIONS INVENTORY WITH THE 1985 EPA TRENDS ESTIMATE FOR INDUSTRIAL S02 SOURCES. PROJECT SUMMARY
EPA Number: EPA600SR94012
Source: NCEPI
NTIS Number: N/A

COMPARISON OF THREE WASTE LEACHING TESTS
EPA Number: EPA600279071
Source: NCEPI
NTIS Number: PB-299259 I

COMPARISON OF VOA COMPOSITING PROCEDURES
EPA Number: EPA821R95035
Source: NCEPI
NTIS Number: PB96-112883

COMPENDIUM OF ERT GROUNDWATER SAMPLING PROCEDURES
EPA Number: EPA540P91007
Source: NTIS
NTIS Number: PB91-921275

COMPENDIUM OF ERT SOIL SAMPLING AND SURFACE GEOPHYSICS PROCEDURES
EPA Number: EPA540P91006
Source: NTIS
NTIS Number: PB91-921273

COMPENDIUM OF ERT SURFACE WATER AND SEDIMENT SAMPLING PROCEDURES
EPA Number: EPA540P91005
Source: NTIS
NTIS Number: PB91-921274

COMPENDIUM OF ERT TOXICITY TESTING PROCEDURES
EPA Number: EPA540P91009
Source: NTIS
NTIS Number: PB91-921271

COMPENDIUM OF ERT WASTE SAMPLING PROCEDURES
EPA Number: EPA540P91008
Source: NTIS
NTIS Number: PB91-921276

COMPENDIUM OF MATERIALS ON MUNICIPAL SOLID WASTE: DEFINING DEGRADABILITY
EPA Number: EPA901592001
Source: REGION1
NTIS Number: N/A

COMPENDIUM OF MATERIALS ON MUNICIPAL SOLID WASTE: GOVERNMENT PROCUREMENT
EPA Number: EPA901592002
Source: REGION1
NTIS Number: N/A

COMPENDIUM OF METHODS FOR MARINE AND ESTUARINE ENVIRONMENTAL STUDIES
EPA Number: EPA503289001
Source: NCEPI
NTIS Number: PB93-202570

COMPENDIUM OF METHODS FOR THE DETERMINATION OF TOXIC ORGANIC COMPOUNDS IN AMBIENT AIR, SUPPLEMENT
EPA Number: EPA600487006
Source: NCEPI
NTIS Number: PB87-168696

COMPENDIUM OF METHODS FOR THE DETERMINATION OF TOXIC ORGANIC COMPOUNDS IN AMBIENT AIR, 2ND SUPPLEMENT
EPA Number: EPA600489018
Source: NCEPI
NTIS Number: PB90-116997

COMPENDIUM OF ROD LANGUAGE FOR FY 1993 FOCUS AREAS
EPA Number: EPA540R93059
Source: NTIS
NTIS Number: PB93-963328

COMPENDIUM OF SUPERFUND PROGRAM PUBLICATIONS 1992
EPA Number: EPA540891014
Source: NTIS
NTIS Number: PB88-100000

COMPENDIUM OF SYSTEMS WHICH SUPPORT RCRA AND CERCLA: OSWER INFORMATION MANAGEMENT
EPA Number: EPA500B94005
Source: NCEPI
NTIS Number: N/A

COMPENDIUM OF WATERSHED-SCALE MODELS FOR TMDL DEVELOPMENT
EPA Number: EPA841R94002
Source: NCEPI
NTIS Number: PB94-218955

COMPENSATION RATIO FOR WETLAND MITIGATION GUIDELINES AND TABLES FOR APPLYING THE METHODOLOGY
EPA Number: EPA230R94022
Source: NCEPI
NTIS Number: N/A

COMPETITION ADVOCACY PROGRAM
EPA Number: EPA202K93004
Source: OAM
NTIS Number: N/A

COMPILATION AND SPECIATION OF NATIONAL EMISSIONS FACTORS FOR CONSUMER/ COMMERICAL SOLVENT USE: INFORMATION COMPILED TO SUPPORT URBAN AIR TOXICS ASSESSMENT STUDIES
EPA Number: EPA450289008
Source: NCEPI
NTIS Number: PB89-207203

COMPILATION GUIDE OF PROCEDURAL DECISIONS ON EPA NSPS REFERENCE METHODS
EPA Number: EPA340184014
Source: NCEPI
NTIS Number: PB86-140589

COMPILATION OF AIR POLLUTANT EMISSION FACTORS VOLUME I: STATIONARY POINT AND AREA SOURCES. SUPPLEMENT C
EPA Number: EPA450AP424EDC
Source: NCEPI
NTIS Number: PB91-125906

COMPILATION OF AIR POLLUTANT EMISSION FACTORS VOLUME 1: STATIONARY POINT AND AREA SOURCES, SUPPLEMENT E
EPA Number: EPA450AP424EDE
Source: NCEPI
NTIS Number: PB93-157105

COMPILATION OF AIR POLLUTANT EMISSION FACTORS VOLUME 1: STATIONARY POINT AND AREA SOURCES, SUPPLEMENT F
EPA Number: EPA450AP424EDF
Source: NCEPI
NTIS Number: PB94-121431

COMPILATION OF AIR POLLUTANT EMISSION FACTORS VOLUME 1: STATIONARY POINT AND AREA SOURCES, 5TH EDITION
EPA Number: EPA450AP425ED
Source: NCEPI
NTIS Number: PB95-196028

COMPILATION OF AIR TOXICS EMISSION INVENTORY QUESTIONNAIRES
EPA Number: EPA450488008
Source: NCEPI
NTIS Number: PB88-236237

COMPILATION OF BACT/LAER DETERMINATIONS, REVISED
EPA Number: EPA450280070
Source: NCEPI
NTIS Number: PB81-136483

COMPILATION OF PERSONS WHO DESIGN, TEST INSPECT AND INSTALL STORAGE TANK SYSTEMS, FINAL REPORT
EPA Number: EPA530SW88019
Source: NTIS-OSW
NTIS Number: PB88-197611

COMPILATION OF SELECTED ACTS WITHIN THE JURISDICTION ON THE COMMITTEE ON ENERGY AND COMMERCE
EPA Number: EPA450R91001
Source: OAR
NTIS Number: N/A

COMPILING AIR TOXICS EMISSION INVENTORIES
EPA Number: EPA450486010
Source: NCEPI
NTIS Number: PB90-185422

COMPOSITES FROM RECYCLED WOOD AND PLASTICS. PROJECT SUMMARY
EPA Number: EPA600SR95003
Source: NCEPI
NTIS Number: N/A

COMPOSITION AND MANAGEMENT OF USED OIL GENERATED IN THE UNITED STATES
EPA Number: EPA530SW013
Source: NTIS-OSW
NTIS Number: PB85-180297

COMPOSTING YARD TRIMMINGS AND MUNICIPAL SOLID WASTE
EPA Number: EPA530R94003
Source: NTIS-OSW
NTIS Number: PB94-163250

COMPUTER COST MODELS FOR POTABLE WATER TREATMENT PLANTS
EPA Number: EPA600278181
Source: NCEPI
NTIS Number: PB78-287744

COMPUTER MANAGEMENT OF A COMBINED SEWER SYSTEM
EPA Number: EPA670274022
Source: NCEPI
NTIS Number: PB-235717 I

COMPUTER SOFTWARE DUPLICATION
EPA Number: EPA350F93001
Source: NCEPI
NTIS Number: N/A

COMPUTER-AIDED SYNTHESIS OF WASTEWATER TREATMENT AND SLUDGE DISPOSAL SYSTEMS
EPA Number: EPA600279158
Source: NCEPI
NTIS Number: PB80-174220

CONDUCTING A RECORDS INSPECTION, JANUARY 1993 {VIDEO}
EPA Number: EPA832V93001
Source: NCEPI
NTIS Number: N/A

CONDUCTING REMEDIAL INVESTIGATIONS/ FEASIBILITY STUDIES FOR CERCLA MUNICIPAL LANDFILL SITES
EPA Number: EPA540P91001
Source: NTIS
NTIS Number: PB91-921205

CONFERENCE ON THE RISK ASSESSMENT PARA- DIGM AFTER TEN YEARS: POLICY AND PRAC- TICE, THEN NOW, AND IN THE FUTURE
EPA Number: EPA600R93039
Source: NCEPI
NTIS Number: N/A

CONSERVATION AND RECYCLING PRACTICES FOR CFC-113 AND METHYL CHLOROFORM
EPA Number: EPA400191017
Source: SOIH
NTIS Number: N/A

CONSERVATION AND RENEWABLE ENERGY RESERVE: Q & A {BROCHURE}
EPA Number: EPA430F95075
Source: ARH
NTIS Number: N/A

CONSIDERATION OF TRANSPORTED OZONE AND PRECURSORS AND THEIR USE IN EKMA
EPA Number: EPA450489010
Source: NCEPI
NTIS Number: PB90-255415

CONSIDERATIONS OF POLLUTION PREVENTION IN EPA'S EFFLUENT GUIDELINE DEVELOPMENT PROCESS
EPA Number: EPA820R95008
Source: NCEPI
NTIS Number: PB95-271300

CONSIDERING WETLANDS AT CERCLA SITES
EPA Number: EPA540R94019
Source: NTIS
NTIS Number: PB94-963242

CONSISTENT IMPLEMENTATION OF THE FY 1993 GUIDANCE ON TECHNICAL IMPRACTICABILITY OF GROUND-WATER RESTORATION AT SUPERFUND SITES
EPA Number: EPA540F95001
Source: NTIS
NTIS Number: N/A

CONSOLIDATED REGULATIONS FOR THE CHEMICAL PHASES: DRAFT
EPA Number: EPA812D94001
Source: NCEPI
NTIS Number: N/A

CONSOLIDATED RULE SUMMARY FOR THE CHEMICAL PHASES
EPA Number: EPA812S94001
Source: NCEPI
NTIS Number: N/A

CONSTRUCTED WETLANDS FOR WASTEWATER TREATMENT AND WILDLIFE HABITAT: 17 CASE STUDIES
EPA Number: EPA832R93005
Source: NCEPI
NTIS Number: N/A

CONSTRUCTION
EPA Number: EPA530SW0109
Source: NTIS-OSW
NTIS Number: PB-245674 I

CONSTRUCTION {LEAFLET}
EPA Number: EPA530SW90027J
Source: NCEPI
NTIS Number: N/A

CONSTRUCTION AND DEMOLITION WASTE LANDFILLS
EPA Number: EPA530R95018
Source: NTIS-OSW
NTIS Number: PB95-208906

CONSTRUCTION COSTS FOR MUNICIPAL WASTEWATER CONVEYANCE SYSTEMS: 1973-1979
EPA Number: EPA430981003
Source: NCEPI
NTIS Number: PB82-160482

CONSTRUCTION COSTS FOR MUNICIPAL WASTEWATER TREATMENT PLANTS: 1973-1978
EPA Number: EPA430980003
Source: NCEPI
NTIS Number: PB81-118697

CONSTRUCTION INCENTIVE PROGRAM
EPA Number: EPA832R84100
Source: NCEPI
NTIS Number: N/A

CONSTRUCTION PRODUCTS CONTAINING RECOVERED MATERIALS
EPA Number: EPA530B95004
Source: NCEPI
NTIS Number: N/A

CONSTRUCTION SITE STORM WATER DISCHARGE CONTROL: AN INVENTORY OF CURRENT PRACTICES, JUNE 26, 1991
EPA Number: EPA833R91100
Source: NCEPI
NTIS Number: PB94-109006

CONSTRUCTION, MONITORING, AND PERFORMANCE OF TWO SOIL LINERS. PROJECT SUMMARY
EPA Number: EPA600S92024
Source: NCEPI
NTIS Number: PB93-157923

CONSUMER EDUCATION GUIDE: ORGANIC CHEMICALS IN DRINKING WATER
EPA Number: EPA570K90022
Source: NCEPI
NTIS Number: N/A

CONSUMER EDUCATION GUIDE: THE REGULATION OF DRINKING WATER UNDER THE SAFE DRINKING WATER ACT
EPA Number: EPA570K90024
Source: NCEPI
NTIS Number: N/A

CONSUMER EDUCATION GUIDE: THE VALUE OF SAFE DRINKING WATER
EPA Number: EPA570K90023
Source: NCEPI
NTIS Number: N/A

CONSUMER'S GUIDE TO RADON REDUCTION: HOW TO REDUCE RADON LEVELS IN YOUR HOME
EPA Number: EPA402K92003
Source: PIC
NTIS Number: N/A

CONSUMER'S GUIDE TO SAFER PESTICIDE USE
EPA Number: EPA170OPA87013
Source: NCEPI
NTIS Number: N/A

CONSUMER'S HANDBOOK FOR REDUCING SOLID WASTE
EPA Number: EPA530K92003
Source: NCEPI
NTIS Number: N/A

CONSUMPTION SURVEYS FOR FISH AND SHELLFISH: A REVIEW AND ANALYSIS OF SURVEY METHODS
EPA Number: EPA822R92001
Source: NCEPI
NTIS Number: PB92-231539

CONTAMINANT BODY BURDENS IN MESOPELAGIC FISH (MYCTOPHIDAE) COLLECTED NEAR THE 106-MILE SITE
EPA Number: EPA842S92003
Source: NCEPI
NTIS Number: N/A

CONTAMINANTS AND REMEDIAL OPTIONS AT PESTICIDE SITES
EPA Number: EPA600R94202
Source: NCEPI
NTIS Number: PB95-183869

CONTAMINANTS AND REMEDIAL OPTIONS AT SELECTED METAL-CONTAMINATED SITES
EPA Number: EPA540R95512
Source: NCEPI
NTIS Number: PB95-271961

CONTAMINATED SEDIMENT NEWS: NUMBER 5, APRIL, 1992
EPA Number: EPA823N92001E
Source: NCEPI
NTIS Number: PB93-207413

CONTAMINATED SEDIMENT NEWS: NUMBER 6, AUGUST, 1992
EPA Number: EPA823N92001F
Source: NCEPI
NTIS Number: PB95-142659

CONTAMINATED SEDIMENT NEWS: NUMBER 7, DECEMBER, 1992
EPA Number: EPA823N92001G
Source: NCEPI
NTIS Number: PB95-142667

CONTAMINATED SEDIMENT NEWS: NUMBER 8, MAY, 1993
EPA Number: EPA823N92001H
Source: NCEPI
NTIS Number: PB95-142683

CONTAMINATED SEDIMENTS NEWS, MAY 1994
EPA Number: EPA823N94002
Source: NCEPI
NTIS Number: PB95-142717

CONTAMINATED SEDIMENTS NEWS, NUMBER 9, AUGUST 1993
EPA Number: EPA823N92001I
Source: NCEPI
NTIS Number: PB95-142691

CONTAMINATED SEDIMENTS NEWS: NUMBER 1, AUGUST 1989
EPA Number: EPA823N92001A
Source: NCEPI
NTIS Number: PB95-142618

CONTAMINATED SEDIMENTS NEWS: NUMBER 10, DECEMBER 1993
EPA Number: EPA823N93001
Source: NCEPI
NTIS Number: PB95-142709

CONTAMINATED SEDIMENTS NEWS: NUMBER 12, SEPTEMBER 1994
EPA Number: EPA823N94003
Source: NCEPI
NTIS Number: PB95-142725

CONTAMINATED SEDIMENTS NEWS: NUMBER 14, JULY 1995
EPA Number: EPA823N95004
Source: NCEPI
NTIS Number: N/A

CONTAMINATED SEDIMENTS NEWS: NUMBER 15, SEPTEMBER 1995
EPA Number: EPA823N95005
Source: NCEPI
NTIS Number: N/A

CONTAMINATED SEDIMENTS NEWS: NUMBER 16, APRIL 1996
EPA Number: EPA823N96002
Source: NCEPI
NTIS Number: N/A

CONTAMINATED SEDIMENTS NEWS: NUMBER 2, APRIL 1990
EPA Number: EPA823N92001B
Source: NCEPI
NTIS Number: PB95-142626

CONTAMINATED SEDIMENTS NEWS: NUMBER 3, APRIL 1991
EPA Number: EPA823N92001C
Source: NCEPI
NTIS Number: PB95-142634

CONTAMINATED SEDIMENTS NEWS: NUMBER 4, FEBRUARY 1992
EPA Number: EPA823N92001D
Source: NCEPI
NTIS Number: PB95-142642

CONTAMINATED SEDIMENTS: RELEVANT STATUTES AND EPA PROGRAM ACTIVITIES
EPA Number: EPA506690003
Source: NCEPI
NTIS Number: N/A

CONTINUOUS EMISSION MONITORING GUIDANCE FOR PART 503 SEWAGE SLUDGE INCINERATORS
EPA Number: EPA833B94003
Source: NCEPI
NTIS Number: N/A

CONTINUOUS RELEASE - EMERGENCY RESPONSE NOTIFICATION SYSTEM AND PRIORITY ASSESSMENT MODEL: MODEL DOCUMENTATION
EPA Number: EPA540G91004
Source: NTIS
NTIS Number: PB91-168468

CONTINUOUS RELEASE - EMERGENCY RESPONSE NOTIFICATION SYSTEM AND PRIORITY ASSESSMENT MODEL: USER'S MANUAL FOR EPA REGIONS
EPA Number: EPA540G91001
Source: NTIS
NTIS Number: PB91-168450

CONTINUOUS RELEASE - EMERGENCY RESPONSE NOTIFICATION SYSTEM: USER'S MANUAL FOR INDUSTRY
EPA Number: EPA540G91005
Source: NCEPI
NTIS Number: PB91-921287

CONTRACT ADMINISTRATION
EPA Number: EPA202B91001
Source: NCEPI
NTIS Number: N/A

CONTROL AND POLLUTION PREVENTION OPTIONS FOR AMMONIA EMISSIONS
EPA Number: EPA456R95002
Source: NTIS
NTIS Number: N/A

CONTROL OF AIR EMISSIONS FROM SUPERFUND SITES
EPA Number: EPA625R92012
Source: NCEPI
NTIS Number: PB93-215614

CONTROL OF EMISSIONS FROM BUSES AND TRUCKS
EPA Number: EPA420F94001
Source: NVFEL
NTIS Number: N/A

CONTROL OF EMISSIONS FROM LURGI COAL GASIFICATION PLANTS
EPA Number: EPA450278012
Source: NCEPI
NTIS Number: PB-279012 |

CONTROL OF VOLATILE ORGANIC COMPOUND EMISSIONS FROM BATCH PROCESSES: ALTERNATIVE CONTROL TECHNIQUES INFORMATION DOCUMENT
EPA Number: EPA450R94020
Source: NTIS
NTIS Number: PB94-177128

CONTROL OF VOLATILE ORGANIC COMPOUND EMISSIONS FROM MANUFACTURE OF HIGH DENSITY POLETHYLENE, POLYPROPYLENE, AND POLYSTRYRENE RESINS
EPA Number: EPA450383008
Source: NCEPI
NTIS Number: PB84-134600

CONTROL OF VOLATILE ORGANIC COMPOUND EMISSIONS FROM OFFSET LITHOGRAPHIC PRINTING, GUIDELINE SERIES {DRAFT}
EPA Number: EPA453D95001
Source: NTIS
NTIS Number: PB95-201422

CONTROL OF VOLATILE ORGANIC COMPOUND EQUIPMENT LEAKS FROM NATURAL GAS/ GASOLINE PROCESSING PLANT
EPA Number: EPA450383007
Source: NCEPI
NTIS Number: PB84-161520

CONTROL STRATEGIES FOR THE ACTIVATED SLUDGE PROCESS
EPA Number: EPA600280131
Source: NCEPI
NTIS Number: PB81-110900

CONTROL TECHNIQUES FOR NITROGEN OXIDES EMISSIONS FROM STATIONARY SOURCES, REVISED, 2ND EDITION
EPA Number: EPA450383002
Source: NCEPI
NTIS Number: PB84-118330

CONTROL TECHNIQUES FOR NITROGEN OXIDES EMISSIONS FROM STATIONARY SOURCES, 2ND EDITION
EPA Number: EPA450178001
Source: NCEPI
NTIS Number: PB-280034 |

CONTROL TECHNIQUES FOR PARTICULATE EMISSIONS FROM STATIONARY SOURCES, VOLUME 1, SEPTEMBER, 1992
EPA Number: EPA450381005A
Source: NCEPI
NTIS Number: PB83-127498

CONTROL TECHNIQUES FOR SULFUR OXIDE EMISSIONS FROM STATIONARY SOURCES
EPA Number: EPA450381004
Source: NCEPI
NTIS Number: PB81-220048

CONTROL TECHNOLOGY CENTER
EPA Number: EPA600F95009
Source: NCEPI
NTIS Number: N/A

CONTROL TECHNOLOGY CENTER NEWS: VOLUME 5, NUMBER 2, APRIL 1993
EPA Number: EPA453N93012
Source: NCEPI
NTIS Number: N/A

CONTROLLING BRAKE DUST TO PROTECT YOUR HEALTH... WHAT EVERY MECHANIC SHOULD KNOW
EPA Number: EPA745F93009
Source: TSCA
NTIS Number: N/A

CONTROLLING UNDERGROUND STORAGE TANK CLEANUP COST: FACT SHEETS NUMBER 1 THRU NUMBER 5, HIRING A CONTRACTOR, NEGOTIATING THE CONTRACT, INTERPRETING THE BILL, MANAGING THE ... {UST
EPA Number: EPA500F92001
Source: NCEPI
NTIS Number: N/A

CONVENTIONAL AND ADVANCED SEWER DESIGN CONCEPTS FOR DUAL FLOOD AND POLLUTION CONTROL: A PRELIMINARY CASE STUDY, ELIZABETH, NEW JERSEY
EPA Number: EPA600278090
Source: NCEPI
NTIS Number: PB-285663 |

CONVERSION OF METHANOL-FUELED 16-VALVE, 4-CYLINDER ENGINE TO OPERATION OF GASEOUS 2H2/CO FUEL
EPA Number: EPA420R92006
Source: NVFEL
NTIS Number: PB93-144376

CONVERTING ROCK TRICKLING FILTERS TO PLASTIC MEDIA - DESIGN AND PERFORMANCE
EPA Number: EPA600280120
Source: NCEPI
NTIS Number: PB81-119885

COOLING OUR COMMUNITIES: A GUIDEBOOK ON TREE PLANTING AND LIGHT-COLORED SURFACING
EPA Number: EPA22P-2001
Source: OPPE/CCD
NTIS Number: N/A

COOPERATIVE TESTING OF MUNICIPAL SEWAGE SLUDGES BY THE TOXICITY CHARACTERISTIC LEACHING PROCEDURE AND COMPOSITIONAL ANALYSIS
EPA Number: EPA430991007
Source: NCEPI
NTIS Number: N/A

COPPER: WATER QUALITY STANDARDS CRITERIA SUMMARIES: A COMPILATION OF STATE/ FEDERAL CRITERIA
EPA Number: EPA440588027
Source: NCEPI
NTIS Number: PB89-141592

COPY PAPER CAPER {POSTER}
EPA Number: EPA530H94002
Source: NCEPI
NTIS Number: N/A

CORE LIST FOR AN ENVIRONMENTAL REFERENCE COLLECTION
EPA Number: EPA220B96002
Source: PIC
NTIS Number: N/A

CORMIX2: EXPERT SYSTEM FOR HYDRODYNAMIC MIXING ZONE ANALYSIS OF CONVENTIONAL AND TOXIC MULTIPORT DIFFUSER DISCHARGES
EPA Number: EPA600391073
Source: NCEPI
NTIS Number: PB93-166924

CORROSION IN POTABLE WATER SYSTEMS
EPA Number: EPA570983013
Source: NCEPI
NTIS Number: PB84-155258

CORROSION MANUAL FOR INTERNAL CORROSION OF WATER DISTRIBUTION SYSTEMS
EPA Number: EPA570984001
Source: NCEPI
NTIS Number: PB84-210293

COST AND ECONOMIC IMPACT ANALYSIS OF LAND DISPOSAL RESTRICTIONS FOR NEWLY LISTED WASTES AND CONTAMINATED DEBRIS (PHASE I LDRS), FINAL RULE
EPA Number: EPA530R95030
Source: NTIS-OSW
NTIS Number: PB95-230900

COST AND ECONOMIC IMPACT ANALYSIS OF THE PROPOSED CESQG RULE
EPA Number: EPA530R95022
Source: NTIS-OSW
NTIS Number: PB95-208948

COST EFFECTIVE CORN AND SOYBEAN PRODUCTION WITHOUT TILLAGE: FACT OR FICTION? MAY 1988
EPA Number: EPA905991010
Source: NTIS
NTIS Number: PB93-157568

COST EFFECTIVENESS ANALYSIS OF PROPOSED EFFLUENT LIMITATIONS GUIDELINES FOR THE PULP, PAPER, AND PAPERBOARD INDUSTRY
EPA Number: EPA821R93018
Source: NCEPI
NTIS Number: PB94-017737

COST EVALUATION OF AUTOMATED AND MANUAL POST-CONSUMER PLASTIC BOTTLE SORTING SYSTEMS
EPA Number: EPA600R94165
Source: NCEPI
NTIS Number: PB95-178364

COST MANAGEMENT MANUAL FOR THE SUPERFUND REMEDIAL AND ENFORCEMENT PROGRAMS
EPA Number: EPA540R93085
Source: NTIS
NTIS Number: PB94-963401

COST RECOVERY POLICY FOR THE LEAKING UNDERGROUND STORAGE TANK TRUST FUND
EPA Number: EPAOSWER9610.10
Source: NCEPI
NTIS Number: N/A

COST RECOVERY POLICY FOR THE LEAKING UNDERGROUND STORAGE TANK TRUST FUND
EPA Number: EPAOSWER9610.10A
Source: NCEPI
NTIS Number: N/A

COST RECOVERY PROCEDURES FOR STATE UST PROGRAMS TO RECOVER LUST TRUST FUND EXPENDITURES {UST #54}
EPA Number: EPA510K95001
Source: NCEPI
NTIS Number: N/A

COST-EFFECTIVENESS ANALYSIS FOR PROPOSED EFFLUENT LIMITATIONS GUIDELINES AND STANDARDS FOR THE COASTAL SUBCATEGORY OF THE OIL AND GAS EXTRACTION POINT SOURCE CATEGORY
EPA Number: EPA821R95010
Source: NCEPI
NTIS Number: PB95-187647

COST-EFFECTIVENESS ANALYSIS OF FINAL EFFLUENT LIMITATIONS GUIDELINES AND STANDARDS FOR THE OFFSHORE OIL AND GAS INDUSTRY
EPA Number: EPA821R93005
Source: NCEPI
NTIS Number: PB93-169118

COST-EFFECTIVENESS ANALYSIS OF FINAL EFFLUENT LIMITATIONS GUIDELINES AND STANDARDS FOR THE PESTICIDE MANUFACTURING INDUSTRY
EPA Number: EPA821R93013
Source: NCEPI
NTIS Number: PB94-100856

COST-EFFECTIVENESS ANALYSIS OF PROPOSED EFFLUENT LIMITATIONS GUIDELINES AND STANDARDS FOR THE CENTRALIZED WASTE TREATMENT INDUSTRY
EPA Number: EPA821R95004
Source: NCEPI
NTIS Number: PB95-186896

COST-EFFECTIVENESS ANALYSIS OF PROPOSED EFFLUENT LIMITATIONS GUIDELINES AND STANDARDS FOR THE METAL PRODUCTS AND MACHINERY INDUSTRY, PHASE I
EPA Number: EPA821R95025
Source: NCEPI
NTIS Number: PB95-219945

COST-EFFECTIVENESS ANALYSIS OF PROPOSED EFFLUENT LIMITATIONS GUIDELINES AND STANDARDS FOR THE PESTICIDE FORMULATING, PACKAGING, AND REPACKAGING INDUSTRY
EPA Number: EPA821R94004
Source: NCEPI
NTIS Number: PB94-180767

COST-EFFECTIVENESS ANALYSIS OF PROPOSED EFFLUENT LIMITATIONS GUIDELINES FOR THE PHARMACEUTICAL MANUFACTURING INDUSTRY
EPA Number: EPA821R95015
Source: NCEPI
NTIS Number: PB95-219903

COST-EFFECTIVENESS ANALYSIS OF PROPOSED EFFLUENT LIMITATIONS, GUIDELINES AND STANDARDS FOR THE PESTICIDE MANUFACTURING INDUSTRY
EPA Number: EPA821R92004
Source: NCEPI
NTIS Number: PB92-173525

COSTS OF LAND TREATMENT SYSTEMS
EPA Number: EPA430975003
Source: NCEPI
NTIS Number: PB-257439 I

COUNTDOWN TO CFC PHASEOUT, 22 MONTHS TO GO
EPA Number: EPA430N94004
Source: SOIH
NTIS Number: N/A

COUNTDOWN TO RETIREMENT: A GUIDE TO EFFECTIVE PARTICIPATION IN THE RETIREMENT PROCESS
EPA Number: EPA210K94001
Source: NCEPI
NTIS Number: N/A

COUNTY LEVEL ASSESSMENT OF ALDICARB LEACHING POTENTIAL
EPA Number: EPA734R91100
Source: NTIS
NTIS Number: N/A

COVERS FOR UNCONTROLLED HAZARDOUS WASTE SITES
EPA Number: EPA540285002
Source: NTIS
NTIS Number: PB87-119483

CRAYFISH (ASTACIDAE) OF NORTH AND MIDDLE AMERICA
EPA Number: EPA600D76002
Source: NCEPI
NTIS Number: PB-222930 I

CREATING DIVERSITY IN MANAGEMENT: REFLECTIONS OF CHANGE
EPA Number: EPA210N94002
Source: OHROS
NTIS Number: N/A

CRITERIA FOR REVIEW OF HAZARDOUS MATERIALS EMERGENCY PLANS
EPA Number: EPAOSWERNRT-1A
Source: EPCRA
NTIS Number: PB93-207348

CRITERIA FOR SOLID WASTE DISPOSAL FACILITIES; A GUIDE FOR OWNERS/ OPERATORS
EPA Number: EPA530SW91089
Source: NCEPI
NTIS Number: N/A

CROSS-CONNECTION CONTROL MANUAL
EPA Number: EPA570989007
Source: NCEPI
NTIS Number: PB91-145490

CROSS-SPECIES SCALING FACTOR FOR CARCINOGEN RISK ASSESSMENT BASED ON EQUIVALENCE OF MG/KG/3/4/DAY
EPA Number: EPA600Z92002
Source: NCEPI
NTIS Number: N/A

CRUDE OIL AND NATURAL GAS EXPLORATION AND PRODUCTION WASTES: EXEMPTION FROM RCRA SUBTITLE C REGULATIONS
EPA Number: EPA530K95003
Source: NCEPI
NTIS Number: N/A

CULTURAL DIVERSITY CHALLENGES FOR EPA: A STRATEGY FOR BOLD ACTION
EPA Number: EPA210R93001
Source: HRM
NTIS Number: N/A

CURRENT FEDERAL INDOOR AIR QUALITY ACTIVITIES
EPA Number: EPA402K95005
Source: IAQINFO
NTIS Number: N/A

CWA SECTION 403: PROCEDURAL AND MONITORING GUIDANCE
EPA Number: EPA842B94003
Source: NCEPI
NTIS Number: PB94-181591

CWM PO*WW*ER EVAPORATION CATALYTIC OXIDATION TECHNOLOGY, APPLICATIONS ANALYSIS REPORT
EPA Number: EPA540AR93506
Source: NCEPI
NTIS Number: PB94-124658

CONTROL TECHNIQUES FOR PARTICULATE EMISSIONS FROM STATIONARY SOURCES, VOLUME 2
EPA Number: EPA450381005B
Source: NCEPI
NTIS Number: PB83-127480

DAMAGE CASES: CONSTRUCTION AND DEMOLITION WASTE LANDFILLS
EPA Number: EPA530R95020
Source: NTIS-OSW
NTIS Number: PB95-208922

DANGER PESTICIDES: KEEP OUT (PELIGRO PESTICIDAS: NO ENTRE, PLASTIC SIGN)
EPA Number: EPA735H94001
Source: NCEPI
NTIS Number: N/A

DATA QUALITY OBJECTIVES DECISION ERROR FEASIBILITY TRIALS (DQO/DEFT), USER'S GUIDE, VERSION 4.0 (INCLUDES DISK)
EPA Number: EPA540C94002
Source: NTIS
NTIS Number: PB95-100418

DATA REQUIREMENTS FOR SELECTING REMEDIAL ACTION TECHNOLOGIES: TECHNOLOGY BRIEFS
EPA Number: EPA600287001
Source: NCEPI
NTIS Number: PB87-161238

DATA USER'S GUIDE TO THE U.S. EPA LONG-TERM MONITORING PROJECT: QUALITY ASSURANCE PLAN AND DATA DICTIONARY
EPA Number: EPA600391072
Source: NCEPI
NTIS Number: PB92-239573

DATABASES ACCESSIBLE THROUGH EPA LIBRARIES, NOVEMBER 1993
EPA Number: EPA220B93024
Source: PIC
NTIS Number: N/A

DBP/ICR ANALYTICAL METHODS MANUAL
EPA Number: EPA814B96002
Source: NTIS
NTIS Number: PB96-157516

DE MINIMIS DISCHARGES STUDY: REPORT TO CONGRESS
EPA Number: EPA440491002A
Source: NCEPI
NTIS Number: N/A

DECISION-MAKERS GUIDE TO SOLID WASTE MANAGEMENT
EPA Number: EPA530SW89072
Source: NCEPI
NTIS Number: N/A

DECISION-MAKERS' GUIDE TO SOLID WASTE MANAGEMENT, 2ND EDITION
EPA Number: EPA530R95023
Source: NCEPI
NTIS Number: N/A

DECISION-SUPPORT SOFTWARE FOR SOIL VAPOR EXTRACTION TECHNOLOGY APPLICATION: HYPERVENTILATE (INCLUDES DISK)
EPA Number: EPA600R93028
Source: NCEPI
NTIS Number: PB93-502664

DECISIONMAKER'S GUIDE TO RECYCLING PLASTICS
EPA Number: EPA910991008
Source: SEATTLEPIC
NTIS Number: N/A

DEFINING PRACTITIONERS' RISK COMMUNICATION NEEDS (CONTAINS INTERIM REPORT FOR PHASE I AND INTERIM REPORT FOR PHASE II)
EPA Number: EPA230R93901
Source: NCEPI
NTIS Number: N/A

DEFINITIONS FOR THE MINIMUM SET OF DATA ELEMENTS FOR GROUND WATER QUALITY
EPA Number: EPA813B92002
Source: NCEPI
NTIS Number: N/A

DEFINITIONS: WATER QUALITY STANDARDS CRITERIA SUMMARIES: A COMPILATION OF STATE/FEDERAL CRITERIA
EPA Number: EPA440588017
Source: NCEPI
NTIS Number: PB89-141493

DELINEATION OF WELLHEAD PROTECTION AREA IN FRACTURED ROCKS
EPA Number: EPA570991009
Source: NCEPI
NTIS Number: N/A

DEMAND SIDE MANAGEMENT AND CLEAN AIR ACT OPPORTUNITIES, INCENTIVES FROM THE ACID RAIN PROGRAM
EPA Number: EPA430K94017
Source: ARH
NTIS Number: N/A

DEMONSTRATION BULLETIN: AOSTRA-SOILTECH ANAEROBIC THERMAL PROCESSOR: WIDE BEACH DEVELOPMENT SITE, SOILTECH ATP SYSTEMS, INC.
EPA Number: EPA540MR92008
Source: NCEPI
NTIS Number: N/A

DEMONSTRATION BULLETIN: AQUEOUS BIOLOGICAL TREATMENT SYSTEM (FIXED-FILM BIODEGRADATION), BIOTROL, INC.
EPA Number: EPA540M591001
Source: NCEPI
NTIS Number: N/A

DEMONSTRATION BULLETIN: AUGMENTED IN SITU SUBSURFACE BIOREMEDIATION PROCESS, BIO-REM, INC.
EPA Number: EPA540MR93527
Source: NCEPI
NTIS Number: N/A

DEMONSTRATION BULLETIN: AWD TECHNOLOGIES AQUADETOX/SVE SYSTEM, AWD TECHNOLOGIES, INC.
EPA Number: EPA540M591002
Source: NCEPI
NTIS Number: N/A

DEMONSTRATION BULLETIN: BESCORP SOIL WASHING SYSTEM ALASKAN BATTERY ENTERPRISES SITE, BRICE ENVIRONMENTAL SERVICES, INC.
EPA Number: EPA540MR93503
Source: NCEPI
NTIS Number: N/A

DEMONSTRATION BULLETIN: BIOGENESIS SOIL WASHING TECHNOLOGY, BIOGENESIS
EPA Number: EPA540MR93510
Source: NCEPI
NTIS Number: N/A

DEMONSTRATION BULLETIN: CAV-OX ULTRAVIOLET OXIDATION PROCESS: MAGNUM WATER TECHNOLOGY
EPA Number: EPA540MR93520
Source: NCEPI
NTIS Number: N/A

DEMONSTRATION BULLETIN: CELLO PULSE COMBUSTION BURNER SYSTEM, SONOTECH, INC.
EPA Number: EPA540MR95502
Source: NCEPI
NTIS Number: N/A

DEMONSTRATION BULLETIN: CIRCULATING BED COMBUSTER
EPA Number: EPA540MR92001
Source: NCEPI
NTIS Number: N/A

DEMONSTRATION BULLETIN: CLOR-N-SOIL PCB TEST KIT L2000 PCB/CHLORIDE ANALYZER, DEXSIL CORP.
EPA Number: EPA540MR95518
Source: NCEPI
NTIS Number: N/A

DEMONSTRATION BULLETIN: COLLOID POLISHING FILTER METHOD
EPA Number: EPA540MR94501
Source: NCEPI
NTIS Number: N/A

DEMONSTRATION BULLETIN: ENVIROGARD PCB TEST KIT, MILLIPORE INC.
EPA Number: EPA540MR95517
Source: NCEPI
NTIS Number: N/A

DEMONSTRATION BULLETIN: EX-SITU ANAEROBIC BIOREMEDIATION SYSTEM: DINOSEB
EPA Number: EPA540MR94508
Source: NCEPI
NTIS Number: N/A

DEMONSTRATION BULLETIN: EX-SITU ANAEROBIC BIOREMEDIATION TECHNOLOGY-TNT, J.R. SIMPLOT COMPANY
EPA Number: EPA540MR95529
Source: NCEPI
NTIS Number: N/A

DEMONSTRATION BULLETIN: FIELD ANALYTICAL SCREENING PROGRAM: PCB METHOD, U.S. ENVIRONMENTAL PROTECTION AGENCY
EPA Number: EPA540MR95521
Source: NCEPI
NTIS Number: N/A

DEMONSTRATION BULLETIN: FIELD ANALYTICAL SCREENING PROGRAM: PCP METHOD, U.S. ENVIRONMENTAL PROTECTION AGENCY
EPA Number: EPA540MR95528
Source: NCEPI
NTIS Number: N/A

DEMONSTRATION BULLETIN: FLAME REACTOR, HORSEHEAD RESOURCE DEVELOPMENT, INC.
EPA Number: EPA540M591005
Source: NCEPI
NTIS Number: PB92-235613

DEMONSTRATION BULLETIN: FORAGER SPONGE TECHNOLOGY
EPA Number: EPA540MR94522
Source: NCEPI
NTIS Number: N/A

DEMONSTRATION BULLETIN: FUNGAL TREATMENT BULLETIN, US EPA-RREL/USDA-FPL
EPA Number: EPA540MR93514
Source: NCEPI
NTIS Number: N/A

DEMONSTRATION BULLETIN: GAS-PHASE CHEMICAL REDUCTION, ECO LOGIC INTERNATIONAL, INC.
EPA Number: EPA540MR93522
Source: NCEPI
NTIS Number: N/A

DEMONSTRATION BULLETIN: GIS/KEY ENVIRONMENTAL DATA MANAGEMENT SYSTEM: GIS/SOLUTIONS, INC.
EPA Number: EPA540MR94505
Source: NCEPI
NTIS Number: N/A

DEMONSTRATION BULLETIN: HNU-HANBY PCP IMMUNOASSAY TEST KIT, HNU-SYSTEMS, INC.
EPA Number: EPA540MR95515
Source: NCEPI
NTIS Number: N/A

DEMONSTRATION BULLETIN: HYDRAULIC FRACTURING OF CONTAMINATED SOIL, RISK REDUCTION ENGINEERING LABORATORY AND THE UNIVERSITY OF CINCINNATI
EPA Number: EPA540MR93505
Source: NCEPI
NTIS Number: N/A

DEMONSTRATION BULLETIN: IN SITU STEAM ENHANCED RECOVERY PROCESS, HUGHES ENVIRONMENTAL SYSTEMS, INC.
EPA Number: EPA540MR94510
Source: NCEPI
NTIS Number: N/A

DEMONSTRATION BULLETIN: IN SITU THERMAL OXIDATION PROCESS, HRUBETZ ENVIRONMENTAL SERVICES
EPA Number: EPA540MR93524
Source: NCEPI
NTIS Number: N/A

DEMONSTRATION BULLETIN: IN SITU VITRIFICATION
EPA Number: EPA540MR94520
Source: NCEPI
NTIS Number: N/A

DEMONSTRATION BULLETIN: LOW TEMPERATURE THERMAL AERATION (LTTA) PROCESS, CANONIE ENVIRONMENTAL SERVICES, INC.
EPA Number: EPA540MR93504
Source: NCEPI
NTIS Number: N/A

DEMONSTRATION BULLETIN: LOW TEMPERATURE THERMAL TREATMENT (LT3R) SYSTEM, ROY F. WESTON, INC.
EPA Number: EPA540MR92019
Source: NCEPI
NTIS Number: N/A

DEMONSTRATION BULLETIN: MEMBRANE FILTRATION, SBP TECHNOLOGIES, INC.
EPA Number: EPA540MR92014
Source: NCEPI
NTIS Number: N/A

DEMONSTRATION BULLETIN: MEMBRANE MICROFILTRATION: E.I. DUPONT DE NEMOURS AND COMPANY, INC., OBERLIN FILTER COMPANY
EPA Number: EPA540M590007
Source: NCEPI
NTIS Number: N/A

DEMONSTRATION BULLETIN: METAL-ENHANCED ABIOTIC DEGRADATION TECHNOLOGY, ENVIROMETAL TECHNOLOGIES, INC.
EPA Number: EPA540MR95510
Source: NCEPI
NTIS Number: N/A

DEMONSTRATION BULLETIN: MICROFILTRATION TECHNOLOGY EPOC WATER, INC.
EPA Number: EPA540MR93513
Source: NCEPI
NTIS Number: N/A

DEMONSTRATION BULLETIN: NEW YORK STATE MULTI-VENDOR BIOREMEDIATION, R.E. WRIGHT ENVIRONMENTAL, INC.'S IN-SITU BIOREMEDIATION TREATMENT SYSTEM
EPA Number: EPA540MR95525
Source: NCEPI
NTIS Number: N/A

DEMONSTRATION BULLETIN: NEW YORK STATE MULTI-VENDOR BIOREMEDIATION: ENSR CONSULTING AND ENGINEERING/LARSEN ENGINEERS EX-SITU BIOVAULT
EPA Number: EPA540MR95524
Source: NCEPI
NTIS Number: N/A

DEMONSTRATION BULLETIN: PCP IMMUNOASSAY TECHNOLOGIES, PENTA RISC BY ENSYS INC., PENTA RAPID BY OHMICRON CORP., ENVIROGARD BY MILLIPORE
EPA Number: EPA540MR95514
Source: NCEPI
NTIS Number: N/A

DEMONSTRATION BULLETIN: PEROX-PURE CHEMICAL OXIDATION TREATMENT, PEROXIDATION SYSTEMS, INC.
EPA Number: EPA540MR93501
Source: NCEPI
NTIS Number: N/A

DEMONSTRATION BULLETIN: PNEUMATIC FRACTURING EXTRACTION AND HOT GAS INJECTION, PHASE I, ACCUTECH REMEDIAL SYSTEMS, INC.
EPA Number: EPA540MR93509
Source: NCEPI
NTIS Number: N/A

DEMONSTRATION BULLETIN: PO*WW*ER WASTEWATER TREATMENT SYSTEM, LAKES CHARLES TREATMENT CENTER, CHEMICAL WASTE MANAGEMENT, INC.
EPA Number: EPA540MR93506
Source: NCEPI
NTIS Number: N/A

DEMONSTRATION BULLETIN: RADIO FREQUENCY HEATING
EPA Number: EPA540MR94528
Source: NCEPI
NTIS Number: N/A

DEMONSTRATION BULLETIN: RADIO FREQUENCY HEATING, IIT RESEARCH INSTITUTE
EPA Number: EPA540MR94527
Source: NCEPI
NTIS Number: N/A

DEMONSTRATION BULLETIN: RAPID OPTICAL SCREEN TOOL (ROST), LORAL CORPORATION
EPA Number: EPA540MR95519
Source: NCEPI
NTIS Number: N/A

DEMONSTRATION BULLETIN: SET {6 BULLETINS}
EPA Number: EPA540M589001SET
Source: NCEPI
NTIS Number: N/A

DEMONSTRATION BULLETIN: SFC OLEOFILTRATION SYSTEM
EPA Number: EPA540MR94525
Source: NCEPI
NTIS Number: N/A

DEMONSTRATION BULLETIN: SITE CHARACTERIZATION ANALYSIS PENETROMETER SYSTEM (SCAPS) LIF SENSOR: U.S. ARMY, NAVY, AND AIR FORCE (TRI-SERVICES)
EPA Number: EPA540MR95520
Source: NCEPI
NTIS Number: N/A

DEMONSTRATION BULLETIN: SLURRY BIOREMEDIATION, INTERNATIONAL TECHNOLOGY CORPORATION
EPA Number: EPA540M591009
Source: NCEPI
NTIS Number: N/A

DEMONSTRATION BULLETIN: SOIL WASHING SYSTEM, BIOTROL, INC.
EPA Number: EPA540M591003
Source: NCEPI
NTIS Number: N/A

DEMONSTRATION BULLETIN: SOIL/SEDIMENT WASHING SYSTEM, BERGMANN U.S.A.
EPA Number: EPA540MR92075
Source: NCEPI
NTIS Number: N/A

DEMONSTRATION BULLETIN: SOILTECH ANAEROBIC THERMAL PROCESSOR, OUTBOARD MARINE CORPORATION SITE
EPA Number: EPA540MR92078
Source: NCEPI
NTIS Number: N/A

DEMONSTRATION BULLETIN: SOLIDIFICATION/ STABILIZATION OF ORGANIC/INORGANIC CONTAMINANTS, SILICATE TECHNOLOGY CORPORATION
EPA Number: EPA540MR92010
Source: NCEPI
NTIS Number: N/A

DEMONSTRATION BULLETIN: SOLIDIFICATION/ STABILIZATION PROCESS, AUGUST 1989
EPA Number: EPA540M589005
Source: NCEPI
NTIS Number: N/A

DEMONSTRATION BULLETIN: SUBSURFACE VOLATILIZATION AND VENTILATION SYSTEM
EPA Number: EPA540MR94529
Source: NCEPI
NTIS Number: N/A

DEMONSTRATION BULLETIN: TEXACO GASIFICATION PROCESS TEXACO, INC.
EPA Number: EPA540MR94514
Source: NCEPI
NTIS Number: N/A

DEMONSTRATION BULLETIN: THE BASIC EXTRACTIVE SLUDGE TREATMENT (B.E.S.T.), RESOURCES CONSERVATION COMPANY (RCC)
EPA Number: EPA540MR92079
Source: NCEPI
NTIS Number: N/A

DEMONSTRATION BULLETIN: THE DEHYDRO-TECH CORORATION, CARVER-GREENFIELD PROCESS
EPA Number: EPA540MR92002
Source: NCEPI
NTIS Number: N/A

DEMONSTRATION BULLETIN: THE ECO LOGIC THERMAL DESORPTION UNIT, MIDDLE GROUND LANDFILL, BAY CITY, MICHIGAN
EPA Number: EPA540MR94504
Source: NCEPI
NTIS Number: N/A

DEMONSTRATION BULLETIN: THE PLASMA CENTRIFUGAL FURNACE, RETECH INC.
EPA Number: EPA540M591007
Source: NCEPI
NTIS Number: N/A

DEMONSTRATION BULLETIN: THERMAL DESORPTION SYSTEM, CLEAN BERKSHIRES, INC.
EPA Number: EPA540MR94507
Source: NCEPI
NTIS Number: N/A

DEMONSTRATION BULLETIN: ULTRAVIOLET RADIATION AND OXIDATION, ULTROX INTERNATIONAL, INC.
EPA Number: EPA540M589012
Source: NCEPI
NTIS Number: N/A

DEMONSTRATION BULLETIN: UNTERDRUCK-VERDAMPFER-BRUNNEN TECHNOLOGY (UVB) VACUUM VAPORIZING WELL
EPA Number: EPA540MR95500
Source: NCEPI
NTIS Number: N/A

DEMONSTRATION BULLETIN: X*TRAX MODEL 200 THERMAL DESORPTION SYSTEMS, CHEMICAL WASTE MANAGEMENT, INC.
EPA Number: EPA540MR93502
Source: NCEPI
NTIS Number: N/A

DEMONSTRATION BULLETIN: ZENOGEM WASTEWATER TREATMENT PROCESS
EPA Number: EPA540MR95503
Source: NCEPI
NTIS Number: N/A

DEMONSTRATION BULLETIN: ZENON CROSS-FLOW PERVAPORATION TECHNOLOGY, ZENON ENVIRONMENTAL, INC.
EPA Number: EPA540MR95511
Source: NCEPI
NTIS Number: N/A

DEMONSTRATION OF ALTERNATIVE CLEANING SYSTEMS
EPA Number: EPA600R95120
Source: NCEPI
NTIS Number: PB95-255741

DEMONSTRATION OF ALTERNATIVE CLEANING SYSTEMS. PROJECT SUMMARY
EPA Number: EPA600SR95120
Source: NCEPI
NTIS Number: N/A

DEMONSTRATION OF EROSION AND SEDIMENT CONTROL TECHNOLOGY: LAKE TAHOE REGION OF CALIFORNIA
EPA Number: EPA600278208
Source: NCEPI
NTIS Number: PB-292491 I

DEMONSTRATION OF FUEL CELLS TO RECOVER ENERGY FROM ANAEROBIC DISGESTER GAS PHASE I. CONCEPTUAL DESIGN, PRELIMINARY COST, AND EVALUATION STUDY. PROJECT SUMMARY
EPA Number: EPA600SR95034
Source: NCEPI
NTIS Number: N/A

DEMONSTRATION OF REMEDIAL ACTION TECHNOLOGIES FOR CONTAMINATED LAND AND GROUNDWATER; VOLUME 1, FINAL REPORT
EPA Number: EPA600R93012A
Source: NCEPI
NTIS Number: PB93-218238

DEMONSTRATION OF REMEDIAL ACTION TECHNOLOGIES FOR CONTAMINATED LAND AND GROUNDWATER; VOLUME 2, FINAL REPORT, PART 1
EPA Number: EPA600R93012B
Source: NCEPI
NTIS Number: PB93-218246

DEMONSTRATION OF REMEDIAL ACTION TECHNOLOGIES FOR CONTAMINATED LAND AND GROUNDWATER; VOLUME 2, FINAL REPORT, PART 2
EPA Number: EPA600R93012C
Source: NCEPI
NTIS Number: PB93-218253

DEMONSTRATION OF SORBENT INJECTION TECHNOLOGY ON A TANGENTIALLY COAL-FIRED UTILITY BOILER (YORKTOWN LIMB DEMONSTRATION). PROJECT SUMMARY
EPA Number: EPA600SR94184
Source: NCEPI
NTIS Number: N/A

DEMONSTRATION OF THE ANALYTIC ELEMENT METHOD FOR WELLHEAD PROTECTION. PROJECT SUMMARY
EPA Number: EPA600SR94210
Source: NCEPI
NTIS Number: N/A

DEMONSTRATION OF VOID SPACE STORAGE WITH TREATMENT AND FLOW REGULATION
EPA Number: EPA600276272
Source: NCEPI
NTIS Number: PB-263032 I

DEMONSTRATION PROJECTS SPREAD THE USE OF ALTERNATIVE TECHNOLOGIES {UST #130}
EPA Number: EPA510K93001
Source: NCEPI
NTIS Number: N/A

DEMONSTRATION RESULTS IN-SITU STEAM/ HOT AIR SOIL STRIPPING, TOXIC TREATMENT INCORPORATED, USA
EPA Number: EPA540M590003
Source: NCEPI
NTIS Number: N/A

DEPOSITION OF AIR POLLUTANTS TO THE GREAT WATERS: 1ST REPORT TO CONGRESS
EPA Number: EPA453R93055
Source: NTIS
NTIS Number: PB94-203320

DERMAL EXPOSURE ASSESSMENT: PRINCIPLES AND APPLICATIONS
EPA Number: EPA600891011B
Source: NCEPI
NTIS Number: PB92-205665

DES PLAINES RIVER WETLANDS PROJECT: WETLANDS FOR RIVER WATER QUALITY IMPROVEMENT
EPA Number: EPA832R93005Q
Source: NCEPI
NTIS Number: N/A

DESCRIPTION AND SAMPLING OF CONTAMINATED SOILS: A FIELD POCKET GUIDE
EPA Number: EPA6251291002
Source: NCEPI
NTIS Number: N/A

DESCRIPTIVE GUIDE TO RISK ASSESSMENT METHODOLOGIES FOR TOXIC AIR POLLUTANTS
EPA Number: EPA453R93038
Source: NTIS
NTIS Number: PB94-111234

DESIGN AND DEVELOPMENT OF A PILOT SCALE DEBRIS DECONTAMINATION SYSTEM
EPA Number: EPA540S591006
Source: NCEPI
NTIS Number: N/A

DESIGN AND DEVELOPMENT OF A PILOT SCALE DEBRIS DECONTAMINATION SYSTEM. VOLUME 1
EPA Number: EPA540591006A
Source: NCEPI
NTIS Number: PB91-231456

DESIGN CONSIDERATIONS FOR A THERMAL DECOMPOSITION ANALYTICAL SYSTEM, AUGUST 1980
EPA Number: EPA600280098
Source: NCEPI
NTIS Number: PB80-219116

DESIGN FOR THE ENVIRONMENT PRINTED WIRING BOARD PROJECT: FEDERAL ENVIRONMENTAL REGULATIONS AFFECTING THE ELECTRONICS INDUSTRY
EPA Number: EPA744B95001
Source: NCEPI
NTIS Number: N/A

DESIGN FOR THE ENVIRONMENT PRINTED WIRING BOARD PROJECT: PRINTED WIRING BOARD POLLUTION PREVENTION AND CONTROL; ANALYSIS OF SURVEY RESULTS
EPA Number: EPA744R95006
Source: NCEPI
NTIS Number: N/A

DESIGN FOR THE ENVIRONMENT: DRY CLEANING PROJECT, CLEANER CLOTHES, CLEANER NEIGHBORHOODS, CLEANER SOLUTIONS
EPA Number: EPA744F93004
Source: NCEPI
NTIS Number: N/A

DESIGN FOR THE ENVIRONMENT: ENVIRONMENTAL ACCOUNTING AND CAPITAL BUDGETING PROJECT UPDATE, NUMBER 1
EPA Number: EPA742F93007
Source: PPIC
NTIS Number: N/A

DESIGN FOR THE ENVIRONMENT: POLLUTION PREVENTION CREDIT ASSISTANCE PILOT PROJECT
EPA Number: EPA742F93008
Source: PPIC
NTIS Number: N/A

DESIGN FOR THE ENVIRONMENT: PRINTING PROJECT
EPA Number: EPA744F93003
Source: NCEPI
NTIS Number: N/A

DESIGN FOR THE ENVIRONMENT: PRINTING PROJECT, CASE STUDY 1
EPA Number: EPA744K93001
Source: NCEPI
NTIS Number: N/A

DESIGN FOR THE ENVIRONMENT: PRINTING PROJECT, CASE STUDY 2
EPA Number: EPA744F93015
Source: NCEPI
NTIS Number: N/A

DESIGN FOR THE ENVIRONMENT: WORKSHOP ON IDENTIFYING A FRAMEWORK FOR THE FUTURE OF HUMAN HEALTH AND ENVIRONMENTAL RISK AND RANKING: PROCEEDINGS DOCUMENT
EPA Number: EPA744S93001
Source: NCEPI
NTIS Number: N/A

DESIGN INFORMATION ON FINE PORE AERATION SYSTEMS. PROJECT SUMMARY
EPA Number: EPA600S94001
Source: NCEPI
NTIS Number: N/A

DESIGN MANUAL: DEWATERING MUNICIPAL WASTEWATER SLUDGES
EPA Number: EPA625187014
Source: NCEPI
NTIS Number: N/A

DESIGN MANUAL: FINE PORE AERATION SYSTEMS
EPA Number: EPA625189023
Source: NCEPI
NTIS Number: PB90-125204

DESIGN MANUAL: MUNICIPAL WASTEWATER DISINFECTION
EPA Number: EPA625186021
Source: NCEPI
NTIS Number: N/A

DESIGN MANUAL: PHOSPHORUS REMOVAL
EPA Number: EPA625187001
Source: NCEPI
NTIS Number: PB95-232914

DESIGNING A WATER CONSERVATION PROGRAM: AN ANNOTATED BIBLIOGRAPHY OF SOURCE MATERIALS
EPA Number: EPA832B93003
Source: NCEPI
NTIS Number: PB94-111432

DESIGNING AND IMPLEMENTING AN AIR TOXICS CONTROL PROGRAM: A PROGRAM DEVELOPMENT MANUAL FOR STATE AND LOCAL AGENCIES
EPA Number: EPA450290012
Source: NTIS
NTIS Number: PB91-191064

DETECTING LEAKS: SUCCESSFUL METHODS STEP-BY-STEP {UST #92}
EPA Number: EPA530UST89012
Source: NCEPI
NTIS Number: PB90-185547

DETECTION, CONTROL, AND CORRECTION OF HYDROGEN SULFIDE CORROSION IN EXISTING WASTEWATER SYSTEMS
EPA Number: EPA832R92001
Source: NCEPI
NTIS Number: PB92-222892

DETERMINANTS OF EFFECTIVENESS FOR ENVIRONMENTAL CERTIFICATION AND LABELING PROGRAMS
EPA Number: EPA742R94001
Source: PPIC
NTIS Number: N/A

DETERMINATION OF CAPILLARY PRESSURE-SATURATION CURVES INVOLVING TCE, WATER AND AIR FOR A SAND AND A SANDY CLAY LOAM. PROJECT SUMMARY
EPA Number: EPA600SR94005
Source: NCEPI
NTIS Number: N/A

DETERMINATION OF LANDFILL GAS COMPOSITION AND POLLUTANT EMISSION RATES AT FRESH KILLS LANDFILL, VOLUME 1: PROJECT REPORT
EPA Number: EPA902R95001A
Source: REGION2
NTIS Number: N/A

DETERMINATION OF LANDFILL GAS COMPOSITION AND POLLUTANT EMISSION RATES AT FRESH KILLS LANDFILL, VOLUME 2: APPENDICES TO PROJECT REPORT
EPA Number: EPA902R95001B
Source: REGION2
NTIS Number: N/A

DETERMINATION OF SLUDGE DUMPING RATES FOR THE 106-MILE SITE
EPA Number: EPA842S92006
Source: NCEPI
NTIS Number: N/A

DETERMINING INPUT VARIABLES FOR CALCULATION OF IMPACT OF NEW SOURCE PERFORMANCE STANDARDS {WORKSHEETS FOR MISCELLANEOUS SOURCES}
EPA Number: EPA450376018F
Source: NTIS
NTIS Number: PB-270530 I

DETERMINING SOIL RESPONSE ACTION LEVELS BASED ON POTENTIAL CONTAMINANT MIGRATION TO GROUND WATER: A COMPENDIUM OF EXAMPLES
EPA Number: EPA540289057
Source: NTIS
NTIS Number: PB90-183575

DETERMINING WASTEWATER USER SERVICE CHARGE RATES: A STEP BY STEP MANUAL {INCLUDES DISKETTE}
EPA Number: EPA832B92003
Source: NCEPI
NTIS Number: N/A

DEVELOPING A COMPREHENSIVE FEDERAL OFFICE RECYCLING PROGRAM
EPA Number: EPA202B92007
Source: RCRA
NTIS Number: N/A

DEVELOPING A HAZARDOUS MATERIALS EXERCISE PROGRAM: A HANDBOOK FOR STATE AND LOCAL OFFICIALS
EPA Number: EPAOSWERNRT-2
Source: EPCRA
NTIS Number: N/A

DEVELOPING PUBLIC/PRIVATE PARTNERSHIPS: AN OPTION FOR WASTEWATER FINANCING
EPA Number: EPA832F92003
Source: NCEPI
NTIS Number: N/A

DEVELOPING SUCCESSFUL RUNOFF CONTROL PROGRAMS FOR URBANIZED AREAS
EPA Number: EPA841K94003
Source: NCEPI
NTIS Number: PB94-213683

DEVELOPMENT AND APPLICATION OF A SIMPLIFIED STORMWATER MANAGEMENT MODEL
EPA Number: EPA600276218
Source: NCEPI
NTIS Number: PB-258074 I

DEVELOPMENT AND EVALUATION OF A QUANTITATIVE ENZYME LINKED IMMUNOSORBENT ASSAY (ELISA) FOR POLYCHLORINATED BIPHENYLS
EPA Number: EPA600R94112
Source: NCEPI
NTIS Number: PB95-100038

DEVELOPMENT AND EVALUATION OF A QUANTITATIVE ENZYME LINKED IMMUNOSORBENT ASSAY (ELISA) FOR POLYCHLORINATED BIPHENYLS. PROJECT SUMMARY
EPA Number: EPA600SR94112
Source: NCEPI
NTIS Number: N/A

DEVELOPMENT AND EVALUATION OF MONITORING METHODS FOR POLYCYCLIC AROMATIC HYDROCARBONS IN HOUSE DUST AND TRACK-IN SOIL. PROJECT SUMMARY
EPA Number: EPA600SR94189
Source: NCEPI
NTIS Number: N/A

DEVELOPMENT AND IMPROVEMENT OF TEMPORAL ALLOCATION FACTOR FILES. PROJECT SUMMARY
EPA Number: EPA600SR95004
Source: NCEPI
NTIS Number: N/A

DEVELOPMENT AND SELECTION OF AMMONIA EMISSION FACTORS. PROJECT SUMMARY
EPA Number: EPA600SR94190
Source: NCEPI
NTIS Number: N/A

DEVELOPMENT DOCUMENT FOR BEST AVAILABLE TECHNOLOGY, PRETREATMENT TECHNOLOGY, AND NEW SOURCE PERFORMANCE TECHNOLOGY FOR THE PESTICIDE FORMULATING, PACKAGING, AND REPACKAGING INDUSTRY,
EPA Number: EPA821R94002
Source: NCEPI
NTIS Number: PB94-181708

DEVELOPMENT DOCUMENT FOR BEST CONVENTIONAL POLLUTANT CONTROL TECHNOLOGY EFFLUENT LIMITATIONS GUIDELINES FOR THE PULP, PAPER, PAPERBOARD AND BOARD MILLS ....
EPA Number: EPA440186025
Source: NCEPI
NTIS Number: PB87-172250

DEVELOPMENT DOCUMENT FOR BEST TECHNOLOGY AVAILABLE FOR THE LOCATION, DESIGN, CONSTRUCTION, AND CAPACITY OF COOLING WATER INTAKE STRUCTURES FOR MINIMIZING ADVERSE ENVIRONMENTAL IMPACT
EPA Number: EPA440176015A
Source: NCEPI
NTIS Number: PB76-253573

DEVELOPMENT DOCUMENT FOR EFFLUENT LIMITATIONS GUIDELINES AND NEW SOURCE PERFORMANCE STANDARDS FOR THE FABRICATED AND RECLAIMED RUBBER SEGMENT OF THE RUBBER PROCESSING POINT SOURCE
EPA Number: EPA440174030A
Source: NCEPI
NTIS Number: PB-241916 I

DEVELOPMENT DOCUMENT FOR EFFLUENT LIMITATIONS GUIDELINES AND NEW SOURCE PERFORMANCE STANDARDS FOR THE FISH MEAL SALMON, BOTTOM FISH, CLAM, OYSTER, SARDINE, SCALLOP, HERRING, AND ....
EPA Number: EPA440175041A
Source: NCEPI
NTIS Number: PB-256840 I

DEVELOPMENT DOCUMENT FOR EFFLUENT LIMITATIONS GUIDELINES AND NEW SOURCE PERFORMANCE STANDARDS FOR THE OFFSHORE SUBCATEGORY OF THE OIL AND GAS EXTRACTION POINT SOURCE CATEGORY FINAL
EPA Number: EPA821R93003
Source: NCEPI
NTIS Number: PB93-167310

DEVELOPMENT DOCUMENT FOR EFFLUENT LIMITATIONS GUIDELINES AND NEW SOURCE PERFORMANCE STANDARDS FOR THE TIRE AND SYNTHETIC SEGMENT OF THE RUBBER PROCESSING-POINT SOURCE CATEGORY. FINAL
EPA Number: EPA440174013A
Source: NCEPI
NTIS Number: PB-238609 I

DEVELOPMENT DOCUMENT FOR EFFLUENT LIMITATIONS GUIDELINES AND STANDARDS AND PRETREATMENT STANDARDS FOR THE STEAM ELECTRIC POINT SOURCE CATEGORY, FINAL
EPA Number: EPA440182029
Source: NCEPI
NTIS Number: N/A

DEVELOPMENT DOCUMENT FOR EFFLUENT LIMITATIONS GUIDELINES AND STANDARDS FOR BATTERY MANUFACTURING, SUBCATEGORIES: CADIUM, CALCIUM, LECLANCHE, LITHIUM, MAGNESIUM, ZINC, VOLUME 1
EPA Number: EPA440184067A
Source: NCEPI
NTIS Number: PB85-121507

DEVELOPMENT DOCUMENT FOR EFFLUENT LIMITATIONS GUIDELINES AND STANDARDS FOR BATTERY MANUFACTURING, SUBCATEGORY: LEAD, VOLUME 2
EPA Number: EPA440184067B
Source: NCEPI
NTIS Number: PB85-121515

DEVELOPMENT DOCUMENT FOR EFFLUENT LIMITATIONS GUIDELINES AND STANDARDS FOR COIL COATING POINT SOURCE CATEGORY
EPA Number: EPA440181071B
Source: NCEPI
NTIS Number: PB83-205542

DEVELOPMENT DOCUMENT FOR EFFLUENT LIMITATIONS GUIDELINES AND STANDARDS FOR NONFERROUS METALS MANUFACTURING POINT SOURCE CATEGORY, VOLUME 6
EPA Number: EPA440189019.6
Source: NCEPI
NTIS Number: PB90-182015

DEVELOPMENT DOCUMENT FOR EFFLUENT LIMITATIONS GUIDELINES AND STANDARDS FOR ORGANIC CHEMICALS, PLASTICS AND SYNTHETIC FIBERS; POINT SOURCE CATEGORY, VOLUME 1
EPA Number: EPA440187009A
Source: NCEPI
NTIS Number: PB88-171335

DEVELOPMENT DOCUMENT FOR EFFLUENT LIMITATIONS GUIDELINES AND STANDARDS FOR ORGANIC CHEMICALS, PLASTICS AND SYNTHETIC FIBERS; POINT SOURCE CATEGORY, VOLUME 2
EPA Number: EPA440187009B
Source: NCEPI
NTIS Number: PB88-171335

DEVELOPMENT DOCUMENT FOR EFFLUENT LIMITATIONS GUIDELINES AND STANDARDS FOR THE BATTERY MANUFACTURING POINT SOURCE CATEGORY
EPA Number: EPA440182067B
Source: NCEPI
NTIS Number: PB83-197921

DEVELOPMENT DOCUMENT FOR EFFLUENT LIMITATIONS GUIDELINES AND STANDARDS FOR THE COASTAL SUBCATEGORY OF THE OIL AND GAS EXTRACTION POINT SOURCE CATEGORY
EPA Number: EPA821R95009
Source: NCEPI
NTIS Number: PB95-198826

DEVELOPMENT DOCUMENT FOR EFFLUENT LIMITATIONS GUIDELINES AND STANDARDS FOR THE COIL COATING (CANMAKING SUBCATEGORY, MARCH 1983
EPA Number: EPA440183071B
Source: NCEPI
NTIS Number: PB83-198598

DEVELOPMENT DOCUMENT FOR EFFLUENT LIMITATIONS GUIDELINES AND STANDARDS FOR THE COIL COATING POINT SOURCE CATEGORY PHASE I, OCTOBER 1982
EPA Number: EPA440182071
Source: NCEPI
NTIS Number: PB83-205542

DEVELOPMENT DOCUMENT FOR EFFLUENT LIMITATIONS GUIDELINES AND STANDARDS FOR THE COPPER FORMING, PROPOSED PROPOSED
EPA Number: EPA440182074B
Source: NCEPI
NTIS Number: PB93-206522

DEVELOPMENT DOCUMENT FOR EFFLUENT LIMITATIONS GUIDELINES AND STANDARDS FOR THE ELECTRICAL AND ELECTRONIC COMPONENTS POINT SOURCE CATEGORY
EPA Number: EPA440180075A
Source: NCEPI
NTIS Number: PB93-237527

DEVELOPMENT DOCUMENT FOR EFFLUENT LIMITATIONS GUIDELINES AND STANDARDS FOR THE ELECTRICAL AND ELECTRONIC COMPONENTS POINT SOURCE CATEGORY PHASE II, FEBRUARY 1983
EPA Number: EPA440183075B
Source: NCEPI
NTIS Number: PB83-199208

DEVELOPMENT DOCUMENT FOR EFFLUENT LIMITATIONS GUIDELINES AND STANDARDS FOR THE ELECTRICAL AND ELECTRONIC COMPONENTS POINT SOURCE CATEGORY, PHASE I
EPA Number: EPA440183075
Source: NCEPI
NTIS Number: PB95-142980

DEVELOPMENT DOCUMENT FOR EFFLUENT LIMITATIONS GUIDELINES AND STANDARDS FOR THE INORGANIC CHEMICALS MANUFACTURING
EPA Number: EPA440180007B
Source: NCEPI
NTIS Number: PB81-122632

DEVELOPMENT DOCUMENT FOR EFFLUENT LIMITATIONS GUIDELINES AND STANDARDS FOR THE INORGANIC CHEMICALS POINT SOURCE CATEGORY
EPA Number: EPA440184007
Source: NCEPI
NTIS Number: PB85-156446

DEVELOPMENT DOCUMENT FOR EFFLUENT LIMITATIONS GUIDELINES AND STANDARDS FOR THE INORGANIC CHEMICALS POINT SOURCE CATEGORY, PHASE II
EPA Number: EPA440183007B
Source: NCEPI
NTIS Number: PB93-206530

DEVELOPMENT DOCUMENT FOR EFFLUENT LIMITATIONS GUIDELINES AND STANDARDS FOR THE IRON AND STEEL MANUFACTURING, VOLUME 1
EPA Number: EPA4401820241
Source: NCEPI
NTIS Number: PB82-240425

DEVELOPMENT DOCUMENT FOR EFFLUENT LIMITATIONS GUIDELINES AND STANDARDS FOR THE LEATHER TANNING AND FINISHING POINT SOURCE CATEGORY
EPA Number: EPA440182016
Source: NCEPI
NTIS Number: PB83-172593

DEVELOPMENT DOCUMENT FOR EFFLUENT LIMITATIONS GUIDELINES AND STANDARDS FOR THE METAL FINISHING POINT SOURCE CATEGORY
EPA Number: EPA440182091B
Source: NCEPI
NTIS Number: PB83-102004

DEVELOPMENT DOCUMENT FOR EFFLUENT LIMITATIONS GUIDELINES AND STANDARDS FOR THE METAL FINISHING POINT SOURCE CATEGORY
EPA Number: EPA440183091
Source: NCEPI
NTIS Number: PB84-115989

DEVELOPMENT DOCUMENT FOR EFFLUENT LIMITATIONS GUIDELINES AND STANDARDS FOR THE METAL MOLDING AND CASTING (FOUNDRIES) POINT SOURCE CATEGORY, VOLUME 1
EPA Number: EPA440182070B1
Source: NCEPI
NTIS Number: PB93-206498

DEVELOPMENT DOCUMENT FOR EFFLUENT LIMITATIONS GUIDELINES AND STANDARDS FOR THE METAL MOLDING AND CASTING (FOUNDRIES) POINT SOURCE CATEGORY, VOLUME 2
EPA Number: EPA440182070B2
Source: NCEPI
NTIS Number: PB93-206506

DEVELOPMENT DOCUMENT FOR EFFLUENT LIMITATIONS GUIDELINES AND STANDARDS FOR THE MINERAL AND PROCESSING INDUSTRY; POINT SOURCE CATEGORY, FINAL
EPA Number: EPA440176059B
Source: NCEPI
NTIS Number: PB80-110299

DEVELOPMENT DOCUMENT FOR EFFLUENT LIMITATIONS GUIDELINES AND STANDARDS FOR THE NONFERROUS MENTALS MANUFACTURING POINT SOURCE CATEGORY, VOLUME 9
EPA Number: EPA440189019.9
Source: NCEPI
NTIS Number: PB90-182049

DEVELOPMENT DOCUMENT FOR EFFLUENT LIMITATIONS GUIDELINES AND STANDARDS FOR THE NONFERROUS METALS FORMING AND METAL POWDERS, VOLUME 3
EPA Number: EPA440186019V3
Source: NCEPI
NTIS Number: PB87-121786

DEVELOPMENT DOCUMENT FOR EFFLUENT LIMITATIONS GUIDELINES AND STANDARDS FOR THE NONFERROUS METALS MANUFACTORING POINT SOURCE CATEGORY, VOLUME 1 GENERAL
EPA Number: EPA440189019.1
Source: NCEPI
NTIS Number: PB90-181967

DEVELOPMENT DOCUMENT FOR EFFLUENT LIMITATIONS GUIDELINES AND STANDARDS FOR THE NONFERROUS METALS MANUFACTURING POINT SOURCE CATEGORY, BAUXITE REFINING PRIMARY AND SECONDARY ALUMINUM,
EPA Number: EPA440189019.2
Source: NCEPI
NTIS Number: PB90-181975

DEVELOPMENT DOCUMENT FOR EFFLUENT LIMITATIONS GUIDELINES AND STANDARDS FOR THE NONFERROUS METALS MANUFACTURING POINT SOURCE CATEGORY, PRIMARY BERYLLIUM VOLUME 7
EPA Number: EPA440189019.7
Source: NCEPI
NTIS Number: PB90-182023

DEVELOPMENT DOCUMENT FOR EFFLUENT LIMITATIONS GUIDELINES AND STANDARDS FOR THE NONFERROUS METALS MANUFACTURING POINT SOURCE CATEGORY, PRIMARY ZINC, LEAD, ANTIMONY, SECONDARY LEAD,
EPA Number: EPA440189019.4
Source: NCEPI
NTIS Number: PB90-181991

DEVELOPMENT DOCUMENT FOR EFFLUENT LIMITATIONS GUIDELINES AND STANDARDS FOR THE NONFERROUS METALS MANUFACTURING POINT SOURCE CATEGORY, VOLUME 10
EPA Number: EPA440189019.10
Source: NCEPI
NTIS Number: PB90-182056

DEVELOPMENT DOCUMENT FOR EFFLUENT LIMITATIONS GUIDELINES AND STANDARDS FOR THE NONFERROUS METALS MANUFACTURING POINT SOURCE CATEGORY, VOLUME 3
EPA Number: EPA440189019.3
Source: NCEPI
NTIS Number: PB90-181983

DEVELOPMENT DOCUMENT FOR EFFLUENT LIMITATIONS GUIDELINES AND STANDARDS FOR THE NONFERROUS METALS MANUFACTURING POINT SOURCE CATEGORY, VOLUME 5
EPA Number: EPA440189019.5
Source: NCEPI
NTIS Number: PB90-182007

DEVELOPMENT DOCUMENT FOR EFFLUENT LIMITATIONS GUIDELINES AND STANDARDS FOR THE NONFERROUS METALS MANUFACTURING POINT SOURCE CATEGORY, VOLUME 6
EPA Number: EPA440189019.8
Source: NCEPI
NTIS Number: PB90-182031

DEVELOPMENT DOCUMENT FOR EFFLUENT LIMITATIONS GUIDELINES AND STANDARDS FOR THE ORE MINING AND DRESSING POINT SOURCE CATEGORY, FINAL NOVEMBER 1982
EPA Number: EPA440182061
Source: NCEPI
NTIS Number: PB91-234427

DEVELOPMENT DOCUMENT FOR EFFLUENT LIMITATIONS GUIDELINES AND STANDARDS FOR THE PAINT FORMULATING POINT SOURCE CATEGORY
EPA Number: EPA440179049B
Source: NCEPI
NTIS Number: PB93-206472

DEVELOPMENT DOCUMENT FOR EFFLUENT LIMITATIONS GUIDELINES AND STANDARDS FOR THE PESTICIDE, FINAL
EPA Number: EPA440185079
Source: NCEPI
NTIS Number: PB86-150042

DEVELOPMENT DOCUMENT FOR EFFLUENT LIMITATIONS GUIDELINES AND STANDARDS FOR THE PHARMACEUTICAL MANUFACTURING POINT SOURCE CATEGORY
EPA Number: EPA440183084
Source: NCEPI
NTIS Number: PB84-180066

DEVELOPMENT DOCUMENT FOR EFFLUENT LIMITATIONS GUIDELINES AND STANDARDS FOR THE PHARMACEUTICAL POINT SOURCE CATEGORY, PROPOSED NOVEMBER 1982
EPA Number: EPA440182084
Source: NCEPI
NTIS Number: PB93-208221

DEVELOPMENT DOCUMENT FOR EFFLUENT LIMITATIONS GUIDELINES AND STANDARDS FOR THE PHARMACEUTICALS MANUFACTURING POINT SOURCE CATEGORY
EPA Number: EPA440183084B
Source: NCEPI
NTIS Number: PB93-206969

DEVELOPMENT DOCUMENT FOR EFFLUENT LIMITATIONS GUIDELINES AND STANDARDS FOR THE PORCELAIN ENAMELING POINT SOURCE CATEGORY
EPA Number: EPA440181072B
Source: NCEPI
NTIS Number: PB81-201527

DEVELOPMENT DOCUMENT FOR EFFLUENT LIMITATIONS GUIDELINES AND STANDARDS FOR THE PORCELAIN ENAMELING, FINAL NOVEMBER 1982
EPA Number: EPA440182072
Source: NCEPI
NTIS Number: PB93-206514

DEVELOPMENT DOCUMENT FOR EFFLUENT LIMITATIONS GUIDELINES AND STANDARDS FOR THE PULP, PAPER AND PAPERBOARD AND THE BUILDERS PAPER AND BOARD MILLS
EPA Number: EPA440180025B
Source: NCEPI
NTIS Number: PB81-201535

DEVELOPMENT DOCUMENT FOR EFFLUENT LIMITATIONS GUIDELINES AND STANDARDS FOR THE STEAM ELECTRIC POINT SOURCE CATEGORY
EPA Number: EPA440180029B
Source: NCEPI
NTIS Number: PB81-119075

DEVELOPMENT DOCUMENT FOR EFFLUENT LIMITATIONS GUIDELINES AND STANDARDS FOR THE TEXTILE MILLS
EPA Number: EPA440179022B
Source: NTIS
NTIS Number: PB95-207809

DEVELOPMENT DOCUMENT FOR EFFLUENT LIMITATIONS GUIDELINES AND STANDARDS FOR THE TIMBER PRODUCTS
EPA Number: EPA440181023
Source: NCEPI
NTIS Number: PB81-227282

DEVELOPMENT DOCUMENT FOR EFFLUENT LIMITATIONS GUIDELINES, PRETREATMENT STANDARDS, AND NEW SOURCE PERFORMANCE STANDARDS FOR THE PESTICIDE CHEMICALS MANUFACTURING POINT SOURCE CATEGORY
EPA Number: EPA821R93016
Source: NCEPI
NTIS Number: PB94-100864

DEVELOPMENT DOCUMENT FOR FINAL BEST CONVENTIONAL TECHNOLOGY EFFLUENT LIMITATIONS GUIDELINES FOR THE PHARMACEUTICAL MANUFACTURING POINT SOURCE CATEGORY
EPA Number: EPA440186084
Source: NCEPI
NTIS Number: PB87-172268

DEVELOPMENT DOCUMENT FOR INTERIM FINAL EFFLUENT LIMITATIONS GUIDELINES AND PROPOSED NEW SOURCE PERFORMANCE STANDARDS FOR THE EXPLOSIVES MANUFACTURING POINT SOURCE CATEGORY
EPA Number: EPA440176060J
Source: NCEPI
NTIS Number: PB92-231950

DEVELOPMENT DOCUMENT FOR INTERIM FINAL EFFLUENT LIMITATIONS GUIDELINES AND PROPOSED NEW SOURCE PERFORMANCE STANDARDS FOR THE RAW CANE SUGAR PROCESSING SEGMENT OF THE SUGAR...
EPA Number: EPA440175044
Source: NCEPI
NTIS Number: PB92-231968

DEVELOPMENT DOCUMENT FOR INTERIM FINAL EFFLUENT LIMITATIONS GUIDELINES AND PROPOSED NEW SOURCE PERFORMANCE STANDARDS FOR THE ZINC SEGMENT OF THE NONFERROUS METALS MANUFACTURING
EPA Number: EPA440175032
Source: NTIS
NTIS Number: PB95-207676

DEVELOPMENT DOCUMENT FOR PROPOSED EFFLUENT LIMITATIONS GUIDELINES AND NEW SOURCE PERFORMANCE STANDARDS FOR THE PAVING AND ROOFING MATERIALS, TARS AND ASPHALT
EPA Number: EPA440174049
Source: NTIS
NTIS Number: PB95-207437

DEVELOPMENT DOCUMENT FOR PROPOSED EFFLUENT LIMITATIONS GUIDELINES AND STANDARDS FOR THE PHARMACEUTICAL MANUFACTURING POINT SOURCE CATEGORY
EPA Number: EPA821R95019
Source: NCEPI
NTIS Number: N/A

DEVELOPMENT OF A GROUND-WATER MANAGEMENT AQUIFER PROTECTION PLAN: A GUIDE TO CITIZEN PARTICIPATION
EPA Number: EPA570R89022
Source: NCEPI
NTIS Number: N/A

DEVELOPMENT OF A LUMPED-PARAMETER MODEL OF INDOOR RADON CONCENTRATIONS. PROJECT SUMMARY
EPA Number: EPA600SR94201
Source: NCEPI
NTIS Number: N/A

DEVELOPMENT OF A MAILING LIST TO ANNOUNCE COMPETITIVE ASSISTANCE AGREEMENTS {ANNOUNCEMENT}
EPA Number: EPA600F94042
Source: NCEPI
NTIS Number: N/A

DEVELOPMENT OF A PLAN FOR A SURFACE COAL MINE STUDY
EPA Number: EPA454R95008
Source: NTIS
NTIS Number: N/A

DEVELOPMENT OF A POLLUTION PREVENTION FACTORS METHODOLOGY BASED ON LIFE-CYCLE ASSESSMENT: LITHOGRAPHIC PRINTING CASE HISTORY
EPA Number: EPA600R94157
Source: NCEPI
NTIS Number: PB95-154878

DEVELOPMENT OF A QUALITATIVE PATHOGEN RISK ASSESSMENT METHODOLOGY FOR MUNICIPAL SLUDGE LANDFILLING
EPA Number: EPA600688006
Source: NCEPI
NTIS Number: PB88-198544

DEVELOPMENT OF COMPUTER SUPPORTED INFORMATION SYSTEM SHELL FOR MEASURING POLLUTION PREVENTION PROGRESS
EPA Number: EPA600R95130
Source: NCEPI
NTIS Number: PB96-101431

DEVELOPMENT OF PROCEDURES TO ASSESS THE PERFORMANCE OF EXTERNAL LEAK DETECTION DEVICES: EXECUTIVE SUMMARY, DRAFT {UST #69}
EPA Number: EPA510S92801
Source: NCEPI
NTIS Number: N/A

DEVELOPMENT OF QUESTIONNAIRES FOR VARIOUS EMISSION INVENTORY USES
EPA Number: EPA450378122
Source: NCEPI
NTIS Number: PB-300384 I

DEVELOPMENT OF RISK ASSESSMENT METHODOLOGY FOR LAND APPLICATION AND DISTRIBUTION AND MARKETING OF MUNICIPAL SLUDGE
EPA Number: EPA600689001
Source: NCEPI
NTIS Number: PB90-135740

DEVELOPMENT OF RISK ASSESSMENT METHODOLOGY FOR MUNICIPAL SLUDGE INCINERATION
EPA Number: EPA600691004
Source: NCEPI
NTIS Number: PB91-228114

DEVELOPMENT OF RISK ASSESSMENT METHODOLOGY FOR MUNICIPAL SLUDGE LANDFILLING
EPA Number: EPA600690008
Source: NCEPI
NTIS Number: PB91-137265

DEVELOPMENT OF RISK ASSESSMENT METHODOLOGY FOR SURFACE DISPOSAL OF MUNICIPAL SLUDGE
EPA Number: EPA600690001
Source: NCEPI
NTIS Number: PB90-261561

DEVELOPMENT OF VOC COMPLIANCE MONITORING AND ENFORCEMENT STRATEGIES: THE WHOLESALE GASOLINE MARKETING CHAIN, VOLUME 1
EPA Number: EPA340180013
Source: NCEPI
NTIS Number: PB84-190016

DIAGNOSTIC EVALUATION: CORNELIA WASTEWATER TREATMENT PLANT, CORNELIA, GEORGIA, MARCH 20-24, 1995
EPA Number: EPA904R95008
Source: REGION4
NTIS Number: N/A

DIAGNOSTICO Y TRATAMIENTO DE LOS ENVENENAMIENTOS POR PLAGUICIDAS: CUARTA EDICION {RECOGNITION AND TREATMENT OF PESTICIDE POISONINGS, 4TH EDITION} {SPANISH VERSION}
EPA Number: EPA540R95024
Source: NCEPI
NTIS Number: N/A

DINE AND DASH {POSTER}
EPA Number: EPA904H94001B
Source: REGION4
NTIS Number: N/A

DIOXIN RISK CHARACTERIZATION: VOLUME 3 OF THE EPA HEALTH ASSESSMENT DOCUMENT FOR 2,3,7,8-TETRACHLORODIBENZO-P-DIOXIN AND RELATED COMPOUNDS, 3.5" DISK
EPA Number: EPA600BP92001CA
Source: NCEPI
NTIS Number: N/A

DIRECT-DELAYED RESPONSE PROJECT: FUTURE EFFECTS OF LONG-TERM SULFUR DEPOSITION ON SURFACE WATER CHEMISTRY IN THE NORTHEAST AND SOUTHERN BLUE RIDGE PROVINCE {VOLUMES A-D SOLD AS SET}
EPA Number: EPA600389061
Source: NCEPI
NTIS Number: N/A

DIRECT/DELAYED RESPONSE PROJECT: FUTURE EFFECTS OF LONG-TERM SULFUR DEPOSITION ON STREAM CHEMISTRY IN THE MID-APPALACHIAN REGION OF THE EASTERN UNITED STATES
EPA Number: EPA600R92186
Source: NCEPI
NTIS Number: PB92-232370

DIRECTORY OF COMMERCIAL HAZARDOUS WASTE TREATMENT AND RECYCLING FACILITIES
EPA Number: EPA530SW85019
Source: NTIS-OSW
NTIS Number: PB86-178431

DIRECTORY OF ENVIRONMENTAL GROUPS
EPA Number: EPA901B92002
Source: REGION1
NTIS Number: N/A

DIRECTORY OF EPA TECHNICAL INFORMATION PACKAGES (TIPS)
EPA Number: EPA220B92023
Source: NCEPI
NTIS Number: PB93-226579

DIRECTORY OF OAQPS INFORMATION SERVICES
EPA Number: EPA452B93006
Source: NTIS
NTIS Number: PB93-196624

DIRECTORY OF OAQPS INFORMATION SERVICES
EPA Number: EPA452B94010
Source: NTIS
NTIS Number: PB94-181310

DIRECTORY OF STATE AND EPA SHALLOW INJECTION WELL CONTROL PROGRAMS
EPA Number: EPA570991UIC2
Source: NCEPI
NTIS Number: N/A

DIRT STOPS HERE {POSTER}
EPA Number: EPA904H94001D
Source: REGION4
NTIS Number: N/A

DISINFECTION BY-PRODUCTS IN THE UNITED STATES DRINKING WATERS - VOLUME 1 - REPORT
EPA Number: EPA570990010A
Source: NTIS
NTIS Number: PB90-240078

DISINFECTION BY-PRODUCTS IN UNITED STATES DRINKING WATERS - VOLUME 2 - APPENDICES
EPA Number: EPA570990010B
Source: NTIS
NTIS Number: PB90-240086

DISINFECTION WITH ULTRAVIOLET LIGHT: DESIGN, CONSTRUCT, AND OPERATE FOR SUCCESS
EPA Number: EPA832R86102
Source: NCEPI
NTIS Number: N/A

DISINFECTION/TREATMENT OF COMBINED SEWER OVERFLOWS, SYRACUSE, NY
EPA Number: EPA600279134
Source: NCEPI
NTIS Number: PB80-113459

DISPOSAL TIPS FOR HOME HEALTH CARE {PATIENT FLYER}
EPA Number: EPA530F93027B
Source: NCEPI
NTIS Number: N/A

DISPOSAL TIPS FOR HOME HEALTH CARE {PROFESSIONAL BROCHURE}
EPA Number: EPA530F93027A
Source: NCEPI
NTIS Number: N/A

DISPOSING OF APPLIANCES WITH REFRIGERANTS: WHAT YOU SHOULD KNOW
EPA Number: EPA430F93003
Source: SOIH
NTIS Number: N/A

DISSOLVED OXYGEN MEASUREMENT IN OHIO STREAMS FOLLOWING URBAN RUNOFF
EPA Number: EPA600280092
Source: NCEPI
NTIS Number: PB80-222045

DISSOLVED SOLIDS: WATER QUALITY STANDARDS CRITERIA SUMMARIES: A COMPILATION OF STATE/FEDERAL CRITERIA
EPA Number: EPA440588025
Source: NCEPI
NTIS Number: PB89-141576

DISTILLATION OPERATIONS IN SYNTHETIC ORGANIC CHEMICAL MANUFACTURING BACKGROUND INFORMATION FOR PROPOSED STANDARDS
EPA Number: EPA450383005A
Source: NCEPI
NTIS Number: PB84-214006

DO THE ACID RAIN SO2 REGULATIONS APPLY TO YOU? A GUIDE FOR UTILITIES AND OTHER ELECTRICITY GENERATORS
EPA Number: EPA430R94002
Source: ARH
NTIS Number: N/A

DO YOU REALLY NEED A PESTICIDE?
EPA Number: EPA910F94004
Source: SEATTLEPIC
NTIS Number: N/A

DOCUMENTING GROUND-WATER MODELING AT SITES CONTAMINATED WITH RADIOACTIVE SUBSTANCES
EPA Number: EPA540R96003
Source: NCEPI
NTIS Number: PB96-963302

DOE/EPA/NSF/ONR JOINT PROGRAM ON BIOREMEDIATION: INTERAGENCY ANNOUNCEMENT OF OPPORTUNITY
EPA Number: EPA600F96002
Source: NCEPI
NTIS Number: N/A

DOES YOUR BUSINESS PRODUCE HAZARDOUS WASTE? MANY SMALL BUSINESSES DO {INCLUDES STICKERS}
EPA Number: EPA530SW90027
Source: NCEPI
NTIS Number: N/A

DOES YOUR FACILITY GENERATE AUTOMOTIVE SERVICE WASTES? FEDERAL REGULATIONS MAY AFFECT YOUR BUSINESS OPERATIONS
EPA Number: EPA570991UIC1
Source: NCEPI
NTIS Number: N/A

DOING BUSINESS WITH EPA
EPA Number: EPA180B92001
Source: OSDBU
NTIS Number: N/A

DOING INVENTORY CONTROL RIGHT FOR UNDERGROUND STORAGE TANKS {UST #108}
EPA Number: EPA510B93004
Source: NCEPI
NTIS Number: N/A

DOING-IT-RIGHT: PROPER INSTALLATION OF UNDERGROUND STORAGE SYSTEMS {VIDEO} {UST #12V}
EPA Number: EPA510V92801
Source: EMC
NTIS Number: N/A

DOLLARS AND SENSE {UST #26B}
EPA Number: EPA510K95004
Source: NCEPI
NTIS Number: N/A

DOMESTIC SEPTAGE REGULATORY GUIDANCE: A GUIDE TO THE EPA 503 RULE
EPA Number: EPA832B92005
Source: NCEPI
NTIS Number: PB94-142155

DON'T LET YOUR NEXT CONFERENCE GO TO WASTE: GO FOR THE GREEN
EPA Number: EPA904R94008
Source: REGION4
NTIS Number: N/A

DON'T TRASH IT! SUPER FUN {CHILDREN'S ACTIVITY BOOKLET}
EPA Number: EPA530K95005
Source: NCEPI
NTIS Number: N/A

DON'T WAIT UNTIL 1998: BRIEF FACTS {UST #25}
EPA Number: EPA510F95002
Source: NCEPI
NTIS Number: N/A

DON'T WAIT UNTIL 1998: SPILL, OVERFILL, AND CORROSION PROTECTION FOR UNDERGROUND STORAGE TANKS {UST #122}
EPA Number: EPA510B94002
Source: NCEPI
NTIS Number: N/A

DOSE-RESPONSE ANALYSIS OF INGESTED BENZO{A}PYRENE (CAS NO. 50-32-8)
EPA Number: EPA600R92045
Source: NCEPI
NTIS Number: PB93-167484

DRAFT MINIMUM TECHNOLOGY GUIDANCE ON DOUBLE LINER SYSTEMS FOR LANDFILLS ETC...
EPA Number: EPA530SW85014
Source: NTIS-OSW
NTIS Number: PB87-151072

DRAFT MINIMUM TECHNOLOGY GUIDANCE ON SINGLE LINER SYSTEMS FOR LANDFILLS ETC...
EPA Number: EPA530SW85013
Source: NTIS-OSW
NTIS Number: PB87-173159

DRAFT REGULATORY IMPACT ANALYSIS: PROPOSED REFUELING EMISSION REGULATIONS FOR GASOLINE-FUELED MOTOR VEHICLES: VOLUME 1 ANALYSIS OF GASOLINE MARKETING REGULATORY STRATEGIES
EPA Number: EPA450387001A
Source: NCEPI
NTIS Number: PB87-221677

DRAFT SOIL SCREENING GUIDANCE: ISSUES DOCUMENT
EPA Number: EPA540R94105
Source: NTIS
NTIS Number: PB95-963531

DRAFT STRATEGY FOR COMBUSTION OF HAZARDOUS WASTE
EPA Number: EPA530D93001
Source: NCEPI
NTIS Number: N/A

DRAFT STRATEGY ON COMBUSTION AND WASTE MINIMIZATION: PROJECT PLANS
EPA Number: EPA530F93023
Source: NCEPI
NTIS Number: N/A

DREDGED MATERIAL OCEAN DUMPING REFERENCE DOCUMENT
EPA Number: EPA842B92006
Source: NCEPI
NTIS Number: PB93-223568

DRINKING WATER ACTIVITIES FOR TEACHERS AND STUDENTS
EPA Number: EPA810B95001
Source: NCEPI
NTIS Number: N/A

DRINKING WATER FROM HOUSEHOLD WELLS
EPA Number: EPA570990013
Source: NTIS
NTIS Number: PB92-140573

DRINKING WATER GLOSSARY: A DICTIONARY OF TECHNICAL AND LEGAL TERMS RELATED TO DRINKING WATER
EPA Number: EPA810B94006
Source: NCEPI
NTIS Number: PB94-203486

DRINKING WATER HANDBOOK FOR PUBLIC OFFICIALS
EPA Number: EPA810B92016
Source: NCEPI
NTIS Number: PB93-226595

DRINKING WATER REGULATIONS AND HEALTH ADVISORIES, MAY 1995 {INCLUDE ERRATA SHEET}
EPA Number: EPA822R95001
Source: NCEPI
NTIS Number: N/A

DRINKING WATER REGULATIONS AND HEALTH ADVISORIES, NOVEMBER 1994
EPA Number: EPA822R94003
Source: NCEPI
NTIS Number: PB95-196762

DRINKING WATER TREATMENT FOR SMALL COMMUNITIES: A FOCUS ON EPA'S RESEARCH
EPA Number: EPA640K94003
Source: NCEPI
NTIS Number: N/A

DRY CLEANING AND LAUNDRY
EPA Number: EPA530SW90027B
Source: NCEPI
NTIS Number: N/A

DRY-WEATHER DEPOSITION AND FLUSHING FOR COMBINED SEWER OVERFLOW POLLUTION CONTROL
EPA Number: EPA600279133
Source: NCEPI
NTIS Number: PB80-118524

DUAL PROCESS HIGH RATE FILTRATION OF RAW SANITARY SEWAGE AND COMBINED SEWER OVERFLOWS
EPA Number: EPA600279015
Source: NCEPI
NTIS Number: PB79-296626

DUPONT CHAMBERS WORKS: WASTE MINIMIZATION PROJECT
EPA Number: EPA600R93203
Source: NCEPI
NTIS Number: PB94-136280

DYNAMIC TOXICS WASTE LOAD ALLOCATION MODEL (DYNTOX): USER'S MANUAL
EPA Number: EPA440484035
Source: NCEPI
NTIS Number: PB92-231570

EARTH DAY ACTIVITIES FOR THE CLASSROOM
EPA Number: EPA600K92010
Source: NCEPI
NTIS Number: N/A

EARTH DAY HANDOUT: EPA'S RESEARCH OFFICE LISTS ACHIEVEMENTS
EPA Number: EPA600F95008
Source: NCEPI
NTIS Number: N/A

EARTH NOTES FOR EDUCATORS, GRADE K-6, ISSUE NUMBER 1
EPA Number: EPA22K-1001
Source: NCEPI
NTIS Number: N/A

EARTH NOTES: FOR EDUCATORS, GRADES K-6, SPRING/SUMMER 1992
EPA Number: EPA171N92001A
Source: NCEPI
NTIS Number: N/A

EASTMAN AND LAIRD'S TEENAGE MUTANT NINJA TURTLES: STORM DRAIN SAVERS {LAKES, COLORING BOOK}
EPA Number: EPA841K94002
Source: NCEPI
NTIS Number: N/A

EASTMAN AND LAIRD'S TEENAGE MUTANT NINJA TURTLES: STORM DRAIN SAVERS {OCEANS, COLORING BOOK}
EPA Number: EPA842K94001
Source: NCEPI
NTIS Number: N/A

EASY LIVING AM AND PM {POSTER}
EPA Number: EPA904H94001E
Source: REGION4
NTIS Number: N/A

EAT OR BE EATEN AT THE WETLANDS CAFE {POSTER}
EPA Number: EPA904H94001G
Source: REGION4
NTIS Number: N/A

ECOLOGICAL EFFECTS INFORMATION SYSTEMS
EPA Number: EPA734F95001
Source: NTIS
NTIS Number: N/A

ECOLOGICAL IMPACT OF LAND CLEANUP AND RESTORATION
EPA Number: EPA402R93077
Source: NCEPI
NTIS Number: PB94-118254

ECOLOGICAL RESTORATION: A TOOL TO MANAGE STREAM QUALITY
EPA Number: EPA841F95007
Source: NCEPI
NTIS Number: N/A

ECOLOGICAL RISK ASSESSMENT ISSUE PAPERS
EPA Number: EPA630R94009
Source: NCEPI
NTIS Number: PB95-224192

ECOLOGICAL RISK: A PRIMER FOR RISK MANAGERS
EPA Number: EPA734R95001
Source: NCEPI
NTIS Number: PB95-252441

ECONOMIC ANALYSIS OF THE ENVIRONMENTAL IMPACT OF HIGHWAY DEICING
EPA Number: EPA600276105
Source: NCEPI
NTIS Number: PB-253268 I

ECONOMIC ANALYSIS ROOT CONTROL AND BACK-WATER FLOW CONTROL AS RELATED TO INFILTRATION/INFLOW CONTROL
EPA Number: EPA600277017A
Source: NCEPI
NTIS Number: PB-280738 I

ECONOMIC ASSESSMENT ENVIRONMENTAL IMPACT STATEMENT NESHAPS FOR RADIONUCLIDES: BACKGROUND INFORMATION DOCUMENT, VOLUME 3
EPA Number: EPA520189007
Source: NCEPI
NTIS Number: PB90-195777

ECONOMIC BENEFITS OF FINAL EFFLUENT LIMITATIONS GUIDELINES AND STANDARDS FOR THE OFFSHORE OIL AND GAS INDUSTRY
EPA Number: EPA821R93001
Source: NCEPI
NTIS Number: PB93-168797

ECONOMIC BENEFITS OF RUNOFF CONTROLS
EPA Number: EPA841S95002
Source: NCEPI
NTIS Number: PB96-112909

ECONOMIC GROWTH ANALYSIS SYSTEM, VERSION 2.0. PROJECT SUMMARY
EPA Number: EPA600SR94139
Source: NCEPI
NTIS Number: N/A

ECONOMIC IMPACT ANALYSIS FOR PROPOSED EFFLUENT LIMITATIONS GUIDELINES AND STANDARDS FOR THE COASTAL SUBCATEGORY OF THE OIL AND GAS EXTRACTION POINT SOURCE CATEGORY
EPA Number: EPA821R95012
Source: NCEPI
NTIS Number: PB95-187969

ECONOMIC IMPACT ANALYSIS FOR PROPOSED EMISSION STANDARDS AND GUIDELINES FOR MUNICIPAL WASTE COMBUSTORS
EPA Number: EPA450391029
Source: NTIS
NTIS Number: PB94-213543

ECONOMIC IMPACT ANALYSIS FOR THE PETROLEUM REFINERIES NESHAP, DRAFT
EPA Number: EPA453D94052
Source: NTIS
NTIS Number: PB94-193661

ECONOMIC IMPACT ANALYSIS FOR THE PETROLEUM REFINERIES NESHAP, FINAL
EPA Number: EPA452R95003
Source: NTIS
NTIS Number: N/A

ECONOMIC IMPACT ANALYSIS FOR THE POLYMER AND RESINS IV NESHAP, FINAL
EPA Number: EPA452R96009
Source: NTIS
NTIS Number: PB96-181250

ECONOMIC IMPACT ANALYSIS FOR THE POLYMERS AND RESINS I NESHAP {DRAFT}
EPA Number: EPA452D95004
Source: NTIS
NTIS Number: PB95-216420

ECONOMIC IMPACT ANALYSIS FOR THE POLYMERS AND RESINS IV NESHAP {DRAFT}
EPA Number: EPA452D95002
Source: NTIS
NTIS Number: PB95-201166

ECONOMIC IMPACT ANALYSIS FOR THE POLYMERS AND RESINS 2 NESHAP, DRAFT
EPA Number: EPA453R94034
Source: NTIS
NTIS Number: PB94-177458

ECONOMIC IMPACT ANALYSIS FOR THE PRINTING AND PUBLISHING NESHAP {DRAFT}
EPA Number: EPA452D95001
Source: NTIS
NTIS Number: PB95-195871

ECONOMIC IMPACT ANALYSIS FOR THE PRINTING AND PUBLISHING NESHAP, FINAL
EPA Number: EPA452R96010
Source: NTIS
NTIS Number: N/A

ECONOMIC IMPACT ANALYSIS OF EFFLUENT LIMITATIONS GUIDELINES AND STANDARDS FOR THE PESTICIDE CHEMICALS INDUSTRY
EPA Number: EPA440285027
Source: NTIS
NTIS Number: PB86-161767

ECONOMIC IMPACT ANALYSIS OF FINAL EFFLUENT LIMITATIONS GUIDELINES AND STANDARDS OF PERFORMANCE FOR THE OFFSHORE OIL AND GAS INDUSTRY
EPA Number: EPA821R93004
Source: NCEPI
NTIS Number: PB93-173979

ECONOMIC IMPACT ANALYSIS OF FINAL EFFUENT LIMITATIONS GUIDELINES AND STANDARDS FOR THE PESTICIDE MANUFACTURING INDUSTRY
EPA Number: EPA821R93012
Source: NCEPI
NTIS Number: PB94-100872

ECONOMIC IMPACT ANALYSIS OF PROPOSED EFFLUENT LIMITATIONS AND STANDARDS FOR THE GOLD PLACER MINING INDUSTRY
EPA Number: EPA440285026
Source: NCEPI
NTIS Number: PB93-203990

ECONOMIC IMPACT ANALYSIS OF PROPOSED EFFLUENT LIMITATIONS GUIDELINES AND STANDARDS FOR THE METAL PRODUCTS AND MACHINERY INDUSTRY, PHASE I
EPA Number: EPA821R95022
Source: NCEPI
NTIS Number: PB95-227922

ECONOMIC IMPACT ANALYSIS OF PROPOSED EFFLUENT LIMITATIONS GUIDELINES AND STANDARDS FOR THE PESTICIDE FORMULATING, PACKAGING, AND REPACKAGING INDUSTRY
EPA Number: EPA821R94003
Source: NCEPI
NTIS Number: PB94-181401

ECONOMIC IMPACT ANALYSIS OF PROPOSED EFFLUENT LIMITATIONS GUIDELINES AND STANDARDS FOR THE PESTICIDE MANUFACTURING INDUSTRY
EPA Number: EPA821R92003
Source: NCEPI
NTIS Number: PB92-173533

ECONOMIC IMPACT ANALYSIS OF PROPOSED EFFLUENT LIMITATIONS GUIDELINES: NEW SOURCE PERFORMANCE STANDARDS AND PRETREATMENT STANDARDS FOR THE PULP, PAPER AND PAPERBOARD MILLS, VOLUME 1
EPA Number: EPA440280086.1
Source: NTIS
NTIS Number: PB89-238166

ECONOMIC IMPACT ANALYSIS OF PROPOSED EFFLUENT LIMITATIONS GUIDELINES: NEW SOURCE PERFORMANCE STANDARDS AND PRETREATMENT STANDARDS FOR THE PULP, PAPER AND PAPERBOARD MILLS, VOLUME 2
EPA Number: EPA440280086.2
Source: NTIS
NTIS Number: PB89-238174

ECONOMIC IMPACT ANALYSIS OF REGULATORY CONTROLS IN THE DRY CLEANING INDUSTRY, FINAL
EPA Number: EPA450391021B
Source: NTIS
NTIS Number: PB94-134392

ECONOMIC IMPACT ANALYSIS OF THE HALOGENATED SOLVENT CLEANING NESHAP, DRAFT
EPA Number: EPA453D93058
Source: NTIS
NTIS Number: PB94-131257

ECONOMIC IMPACT ANALYSIS OF THE SECONDARY LEAD SMELTERS NESHAP, FINAL
EPA Number: EPA453R94039
Source: NTIS
NTIS Number: PB94-195849

ECONOMIC IMPACT AND REGULATORY FLEXIBILITY ANALYSIS OF PROPOSED EFFLUENT GUIDELINES FOR THE PHARMACEUTICAL MANUFACTURING INDUSTRY
EPA Number: EPA821R95018
Source: NCEPI
NTIS Number: PB95-219010

ECONOMIC IMPACT AND REGULATORY FLEXIBILITY ANALYSIS OF THE PROPOSED EFFLUENT GUIDELINES AND NESHAP FOR THE PULP, PAPER, AND PAPERBOARD INDUSTRY
EPA Number: EPA821R93021
Source: NCEPI
NTIS Number: PB94-107042

ECONOMIC IMPACT OF VAPOR RECOVERY REGULATIONS ON THE SERVICE STATION INDUSTRY
EPA Number: EPA450378029
Source: NCEPI
NTIS Number: PB83-113324

ECONOMIC INCENTIVES OPTIONS FOR ENVIRONMENTAL PROTECTION
EPA Number: EPA21P-2001
Source: NCEPI
NTIS Number: PB92-224831

ECONOMIC VALUE OF LAKE ALLATOONA, OCTOBER 1995
EPA Number: EPA904R95006
Source: REGION4
NTIS Number: N/A

ECONOMICS OF IMPROVED ESTUARINE WATER QUALITY: AN NEP MANUAL FOR MEASURING BENEFITS
EPA Number: EPA503590001
Source: NCEPI
NTIS Number: PB91-168351

ECOSAR: A COMPUTER PROGRAM FOR ESTIMATING THE ECOTOXICITY OF INDUSTRIAL CHEMICALS BASED ON STRUCTURE ACTIVITY RELATIONSHIPS, USER'S GUIDE {INCLUDES DISKETTE}
EPA Number: EPA748R93002
Source: NCEPI
NTIS Number: N/A

EDUCATIONAL AND VOCATIONAL SHOPS {LEAFLET}
EPA Number: EPA530SW90027L
Source: NCEPI
NTIS Number: N/A

EDUCATIONAL VIDEOS FOR CHILDREN ABOUT OUR PRECIOUS WATER RESOURCES! {BROCHURE}
EPA Number: EPA430991016B
Source: NCEPI
NTIS Number: N/A

EFFECT OF PH, DIC, ORTHOPHOSPHATE AND SULFATE ON DRINKING WATER CUPORSOLVENCY
EPA Number: EPA600R95085
Source: NCEPI
NTIS Number: PB95-269270

EFFECT OF PRETREATMENT ON THE FILTRATION OF LOW TURBIDITY SECONDARY EFFLUENT
EPA Number: EPA600280148
Source: NCEPI
NTIS Number: PB81-111031

EFFECTS OF CHANGING COALS ON THE EMISSIONS OF METAL HAZARDOUS AIR POLLUTANTS FROM THE COMBUSTION OF PULVERIZED COAL. PROJECT SUMMARY
EPA Number: EPA600SR95106
Source: NCEPI
NTIS Number: N/A

EFFECTS OF NO-TILL AND FALL PLOWING ON PESTICIDE MOVEMENT IN RUNOFF AND TILE DRAINAGE
EPA Number: EPA905991013
Source: NTIS
NTIS Number: PB93-128049

EFFECTS OF RADIATION ON AQUATIC ORGANISMS AND RADIOBIOLOGICAL METHODOLOGIES FOR EFFECTS ASSESSMENT
EPA Number: EPA520185016
Source: NCEPI
NTIS Number: PB86-215241

EFFECTS OF SEWAGE SLUDGE ON THE CADMIUM AND ZINC CONTENT OF CROPS
EPA Number: EPA600881003
Source: NCEPI
NTIS Number: PB81-181596

EFFECTS OF SLUDGE IRRIGATION ON THREE PACIFIC NORTHWEST FOREST SOILS
EPA Number: EPA600280002
Source: NCEPI
NTIS Number: PB80-204068

EFFECTS OF THERMAL TREATMENT OF SLUDGE ON MUNICIPAL WASTEWATER TREATMENT COSTS
EPA Number: EPA600278073
Source: NCEPI
NTIS Number: PB-285707 I

EFFECTS OF WATER CONSERVATION INDUCED WASTEWATER FLOW REDUCTION-A PERSPECTIVE
EPA Number: EPA600280137
Source: NCEPI
NTIS Number: PB81-113425

EFFECTS OF 16 VERTEBRATE CONTROL AGENTS ON THREATENED AND ENDANGERED SPECIES, US FISH AND WILDLIFE SERVICE BIOLOGICAL OPINION, MARCH 1993
EPA Number: EPA734R93900
Source: NTIS
NTIS Number: N/A

EFFLUENT GUIDELINES, LEATHER TANNING, AND POLLUTION PREVENTION: A RETROSPECTIVE STUDY
EPA Number: EPA820R95006
Source: NCEPI
NTIS Number: PB95-271318

EL MANUAL DEL CONSUMIDOR PARA REDUCIR LOS DESECHOS SOLIDOS {THE CONSUMER MANUAL TO REDUCE SOLID WASTES, SPANISH}
EPA Number: EPA530K92003S
Source: NCEPI
NTIS Number: N/A

EL RADON
EPA Number: EPA402K93005
Source: OAR
NTIS Number: N/A

ELECTRIC AND MAGNETIC FIELDS: AN EPA PERSPECTIVE ON RESEARCH NEEDS AND PRIORITIES FOR IMPROVING HEALTH RISK ASSESSMENT
EPA Number: EPA600991016F
Source: NCEPI
NTIS Number: N/A

ELECTRIC ARC FURNACES AND ARGON-OXYGEN DECARBURIZATION VESSELS IN STEEL INDUSTRY: BACKGROUND INFORMATION FOR PROPOSED REVISIONS TO STANDARDS, DRAFT
EPA Number: EPA450382020A
Source: NCEPI
NTIS Number: PB84-120641

ELECTRIC ARC FURNACES AND ARGON-OXYGEN DECARBURIZATION VESSELS IN STEEL PLANTS: BACKGROUND INFORMATION FOR PROMULGATED STANDARDS, FINAL EIS
EPA Number: EPA450382020B
Source: NCEPI
NTIS Number: PB85-124204

ELECTRIC ARC FURNACES IN FERROUS FOUNDRIES: BACKGROUND INFORMATION FOR PROPOSED STANDARDS, DRAFT EIS
EPA Number: EPA450380020A
Source: NCEPI
NTIS Number: PB80-202997

ELECTRIC UTILITY STEAM GENERATING UNITS BACKGROUND INFORMATION FOR PROPOSED NOX EMISSION STANDARDS
EPA Number: EPA450278005A
Source: NCEPI
NTIS Number: PB-286155 I

ELECTRIC UTILITY STEAM GENERATING UNITS: BACKGROUND INFORMATION FOR PROPOSED PARTICULATE MATTER EMISSION STANDARDS
EPA Number: EPA450278006A
Source: NCEPI
NTIS Number: PB-286224 |

ELECTRONIC ACCESS TO EPA: A STUDENT'S GUIDE TO INFORMATION ONLINE
EPA Number: EPA208D95004
Source: NDPD
NTIS Number: N/A

ELECTRONIC COMPONENT COOLING ALTERNATIVES: COMPRESSED AIR AND LIQUID NITROGEN. PROJECT SUMMARY
EPA Number: EPA600SR94170
Source: NCEPI
NTIS Number: N/A

ELIMINATING CFC-113 AND METHYL CHLOROFORM IN AIRCRAFT MAINTENANCE PROCEDURES
EPA Number: EPA430B93006
Source: SOIH
NTIS Number: N/A

ELIMINATING CFC-113 AND METHYL CHLOROFORM IN PRECISION CLEANING OPERATIONS
EPA Number: EPA400191018
Source: SOIH
NTIS Number: N/A

EMAP INFORMATION MANAGEMENT STRATEGIC PLAN: 1993-1997. PROJECT SUMMARY
EPA Number: EPA620SR94017
Source: NCEPI
NTIS Number: N/A

EMAP MONITOR: NEWSLETTER, FEBRUARY 1993
EPA Number: EPA620N92001
Source: NCEPI
NTIS Number: PB93-163020

EMAP MONITOR: NEWSLETTER, FEBRUARY 1994
EPA Number: EPA620N93003
Source: NCEPI
NTIS Number: N/A

EMAP MONITOR: NEWSLETTER, MARCH 1992
EPA Number: EPA600M91051
Source: NCEPI
NTIS Number: PB92-239557

EMAP PROJECT DESCRIPTIONS
EPA Number: EPA620R93009
Source: NCEPI
NTIS Number: PB94-114915

EMAP: PROGRESS IN DEVELOPING AMERICA'S ECOLOGICAL REPORT CARD
EPA Number: EPA620R93011
Source: NCEPI
NTIS Number: N/A

EMAP: SURFACE WATERS MONITORING AND RESEARCH STRATEGY. FISCAL YEAR 1991
EPA Number: EPA600391022
Source: NCEPI
NTIS Number: PB91-168518

EMAP: SURFACE WATERS 1991 PILOT REPORT
EPA Number: EPA620R93003
Source: NCEPI
NTIS Number: PB93-156008

EMERGENCY PLANNING AND COMMUNITY RIGHT TO KNOW ACT OF 1986: QUESTIONS AND ANSWERS
EPA Number: EPA550K89100
Source: EPCRA
NTIS Number: N/A

EMERGENCY PLANNING AND COMMUNITY RIGHT-TO-KNOW ACT OF 1986: LIST OF EXTREMELY HAZARDOUS SUBSTANCES
EPA Number: EPAOSWER-EHS-1
Source: EPCRA
NTIS Number: PB93-208304

EMERGENCY PLANNING AND COMMUNITY RIGHT-TO-KNOW ACT: SECTION 313 RELEASE REPORTING REQUIREMENTS
EPA Number: EPA560492002
Source: NCEPI
NTIS Number: PB93-205847

EMERGENCY PLANNING AND COMMUNITY RIGHT-TO-KNOW ACT: SECTION 313, RELEASE REPORTING REQUIREMENTS
EPA Number: EPA745K95052
Source: NCEPI
NTIS Number: N/A

EMERGENCY PLANNING AND COMMUNITY RIGHT-TO-KNOW SECTION 313: GUIDANCE FOR REPORTING AQUEOUS AMMONIA
EPA Number: EPA745R95012
Source: NCEPI
NTIS Number: PB95-272803

EMERGENCY PLANNING AND COMMUNITY RIGHT-TO-KNOW SECTION 313: LIST OF TOXIC CHEMICALS
EPA Number: EPA745B95002
Source: NCEPI
NTIS Number: PB95-242129

EMERGENCY PLANNING AND COMMUNITY RIGHT-TO-KNOW SECTION 313: LIST OF TOXIC CHEMICALS WITHIN THE CHLOROPHENOLS CATEGORY
EPA Number: EPA745B95004
Source: NCEPI
NTIS Number: PB95-271268

EMERGENCY RESPONSE NOTIFICATION SYSTEM {BROCHURE}
EPA Number: EPA540889013
Source: NTIS
NTIS Number: PB90-249715

EMERGING ABIOTIC IN SITU REMEDIATION TECHNOLOGIES FOR GROUND WATER AND SOIL, SUMMARY REPORT
EPA Number: EPA542S95001
Source: NCEPI
NTIS Number: PB95-239299

EMERGING TECHNOLOGIES: BIO-RECOVERY SYSTEMS REMOVAL AND RECOVERY OF METAL IONS FROM GROUNDWATER
EPA Number: EPA540590005A
Source: NCEPI
NTIS Number: PB90-252594

EMERGING TECHNOLOGY BULLETIN: A CROSS-FLOW PERVAPERATION SYSTEM FOR REMOVAL OF VOC'S FROM CONTAMINATED WASTEWATER, WASTEWATER TECHNOLOGY CENTER
EPA Number: EPA540F93503
Source: NCEPI
NTIS Number: N/A

EMERGING TECHNOLOGY BULLETIN: AMBERSORB 563 ADSORBENT, ROHM AND HAAS COMPANY
EPA Number: EPA540F95500
Source: NCEPI
NTIS Number: N/A

EMERGING TECHNOLOGY BULLETIN: BIOSCRUBBER, ALUMINUM COMPANY OF AMERICA
EPA Number: EPA540F93507
Source: NCEPI
NTIS Number: N/A

EMERGING TECHNOLOGY BULLETIN: DEVELOPMENT OF A PHOTOTHERMAL DETOXIFICATION UNIT
EPA Number: EPA540F95505
Source: NCEPI
NTIS Number: N/A

EMERGING TECHNOLOGY BULLETIN: ELECTROKINETIC SOIL PROCESSING
EPA Number: EPA540F95504
Source: NCEPI
NTIS Number: N/A

EMERGING TECHNOLOGY BULLETIN: ELECTRON BEAM TREATMENT FOR THE REMOVAL OF TRICHLOROETHYLENE AND TETRACHLOROETHLENE FROM STREAMS AND SLUDGE
EPA Number: EPA540F92009
Source: NCEPI
NTIS Number: N/A

EMERGING TECHNOLOGY BULLETIN: METALS TREATMENT AT SUPERFUND SITES BY ADSORPTIVE FILTRATION
EPA Number: EPA540F92008
Source: NCEPI
NTIS Number: PB92-235571

EMERGING TECHNOLOGY BULLETIN: METHANOTROPHIC BIOREACTOR SYSTEM, BIOTROL, INC.
EPA Number: EPA540F93506
Source: NCEPI
NTIS Number: N/A

EMERGING TECHNOLOGY BULLETIN: NEW JERSEY INSTITUTE OF TECHNOLOGY, GHEA ASSOCIATES PROCESS
EPA Number: EPA540F94509
Source: NCEPI
NTIS Number: N/A

EMERGING TECHNOLOGY BULLETIN: PROCESS FOR THE TREATMENT OF VOLATILE ORGANIC CARBON AND HEAVY-METAL-CONTAMINATED SOIL, INTERNATIONAL TECHNOLOGY CORP.
EPA Number: EPA540F95509
Source: NCEPI
NTIS Number: N/A

EMERGING TECHNOLOGY BULLETIN: RECLAMATION OF LEAD FROM SUPERFUND WASTE MATERIAL USING SECONDARY LEAD SMELTERS
EPA Number: EPA540F94510
Source: NCEPI
NTIS Number: N/A

EMERGING TECHNOLOGY BULLETIN: REDUCTIVE PHOTO-DECHLORINATION (RPD) PROCESS FOR SAFE CONVERSION OF HAZARDOUS CHLOROCARBON WASTE STREAMS
EPA Number: EPA540F94508
Source: NCEPI
NTIS Number: N/A

EMERGING TECHNOLOGY BULLETIN: REMOVAL OF PHENOL FROM AQUEOUS SOLUTIONS USING HIGH ENERGY ELECTRON BEAM IRRADIATION
EPA Number: EPA540F93509
Source: NCEPI
NTIS Number: N/A

EMERGING TECHNOLOGY BULLETIN: SPOUTED BED REACTOR
EPA Number: EPA540F93508
Source: NCEPI
NTIS Number: N/A

EMERGING TECHNOLOGY BULLETIN: THE BABCOCK & WILCOX CYCLONE FURNACE SOIL VITRIFICATION TECHNOLOGY
EPA Number: EPA540F92010
Source: NCEPI
NTIS Number: N/A

EMERGING TECHNOLOGY BULLETIN: TWO-ZONE PCE BIOREMEDIATION SYSTEM, ABB ENVIRONMENTAL SERVICES, INC.
EPA Number: EPA540F95510
Source: NCEPI
NTIS Number: N/A

EMERGING TECHNOLOGY PROJECT BULLETIN: ALTERNATING CURRENT ELETROCOAGULATION
EPA Number: EPA540F92011
Source: NCEPI
NTIS Number: N/A

EMERGING TECHNOLOGY PROJECT BULLETIN: CHEMICAL TREATMENT AND ULTRAFILTRATION
EPA Number: EPA540F92002
Source: NCEPI
NTIS Number: N/A

EMERGING TECHNOLOGY PROJECT BULLETIN: CONSTRUCTED WETLANDS TREATMENT FOR TOXIC METAL CONTAMINATED WATERS
EPA Number: EPA540F92001
Source: NCEPI
NTIS Number: N/A

EMERGING TECHNOLOGY PROJECT BULLETIN: LASER INDUCED PHOTOCHEMICAL OXIDATIVE DESTRUCTION
EPA Number: EPA540F92004
Source: NCEPI
NTIS Number: N/A

EMERGING TECHNOLOGY PROJECT BULLETIN: REMOVAL AND RECOVERY OF METAL IONS FROM GROUNDWATER, BIO-RECOVERY SYSTEMS, INC
EPA Number: EPA540F92003
Source: NCEPI
NTIS Number: N/A

EMERGING TECHNOLOGY REPORT: CROSS-FLOW PERVAPORATION SYSTEM FOR REMOVAL OF VOCS FROM CONTAMINATED WASTEWATER
EPA Number: EPA540SR94512
Source: NCEPI
NTIS Number: N/A

EMERGING TECHNOLOGY REPORT: DESTRUCTION OF ORGANIC CONTAMINANTS IN AIR USING ADVANCED ULTRAVIOLET FLASHLAMPS. PROJECT SUMMARY
EPA Number: EPA540SR93516
Source: NCEPI
NTIS Number: N/A

EMERGING TECHNOLOGY REPORT: DEVELOPMENT OF A PHOTOTHERMAL DETOXIFICATION UNIT
EPA Number: EPA540R95526
Source: NCEPI
NTIS Number: PB95-255733

EMERGING TECHNOLOGY REPORT: METALS TREATMENT AT SUPERFUND SITES BY ADSORPTIVE FILTRATION. PROJECT SUMMARY
EPA Number: EPA540SR93515
Source: NCEPI
NTIS Number: N/A

EMERGING TECHNOLOGY REPORT: PRELIMINARY STATUS OF AIRPLANE DEICING FLUID RECOVERY SYSTEMS
EPA Number: EPA832B95005
Source: NCEPI
NTIS Number: N/A

EMERGING TECHNOLOGY REPORT: USE OF SECONDARY LEAD SMELTERS FOR THE RECOVERY OF LEAD FROM RUBBER BATTERY CASES AND OTHER MATERIALS. PROJECT SUMMARY
EPA Number: EPA540SR95504
Source: NCEPI
NTIS Number: N/A

EMERGING TECHNOLOGY SUMMARY: BENCH-SCALE TESTING OF PHOTOLYSIS, CHEMICAL OXIDATION, AND BIODEGRADATION OF PCB CONTAMINATED SOILS, AND PHOTOLYSIS OF TCDD CONTAMINATED SOILS
EPA Number: EPA540SR94531
Source: NCEPI
NTIS Number: N/A

EMERGING TECHNOLOGY SUMMARY: DEMONSTRATION OF AMBERSORB 563 ADSORBENT TECHNOLOGY. PROJECT SUMMARY
EPA Number: EPA540SR95516
Source: NCEPI
NTIS Number: N/A

EMERGING TECHNOLOGY SUMMARY: DEVELOPMENT OF A PHOTOTHERMAL DETOXIFICATION UNIT
EPA Number: EPA540SR95526
Source: NCEPI
NTIS Number: N/A

EMERGING TECHNOLOGY SUMMARY: DEVELOPMENT OF ELECTRO-ACOUSTIC SOIL DECONTAMINATION (ESD) PROCESS FOR IN SITU APPLICATIONS
EPA Number: EPA540S590004
Source: NCEPI
NTIS Number: N/A

EMERGING TECHNOLOGY SUMMARY: ELECTRO-PURE ALTERNATING CURRENT ELECTROCOAGULATION
EPA Number: EPA540S93504
Source: NCEPI
NTIS Number: N/A

EMERGING TECHNOLOGY SUMMARY: PILOT SCALE DEMONSTRATION OF A TWO STAGE METHANOTROPHIC BIOREACTOR FOR BIODEGRADATION OF TRICHLOROETHANE IN GROUNDWATER
EPA Number: EPA540S93505
Source: NCEPI
NTIS Number: N/A

EMERGING TECHNOLOGY SUMMARY: REMOVAL AND RECOVERY OF METAL IONS FROM GROUNDWATER
EPA Number: EPA540S590005
Source: NCEPI
NTIS Number: N/A

EMERGING TECHNOLOGY: AQUACULTURE, AN ALTERNATIVE WASTEWATER TREATMENT APPROACH
EPA Number: EPA832R83103
Source: NCEPI
NTIS Number: N/A

EMERGING TECHNOLOGY: BIOLOGICAL AERATED FILTER, A PROMISING BIOLOGICAL PROCESS
EPA Number: EPA832R83102
Source: NCEPI
NTIS Number: N/A

EMERGING TECHNOLOGY: COUNTER-CURRENT AERATION, A PROMISING PROCESS MODIFICATION
EPA Number: EPA832R83104
Source: NCEPI
NTIS Number: N/A

EMERGING TECHNOLOGY: INTERMITTENT SAND FILTRATION, A PROCESS ASSESSMENT
EPA Number: EPA832R84101
Source: NCEPI
NTIS Number: N/A

EMERGING TECHNOLOGY: INTRACHANNEL CLARIFICATION, A PROJECT ASSESSMENT
EPA Number: EPA832R83105
Source: NCEPI
NTIS Number: N/A

EMERGING TECHNOLOGY: SEQUENCING BATCH REACTORS, A PROJECT ASSESSMENT
EPA Number: EPA832R83106
Source: NCEPI
NTIS Number: N/A

EMERGING TECHNOLOGY: VACUUM-ASSISTED SLUDGE DEWATERING BEDS, AN ALTERNATIVE APPROACH
EPA Number: EPA832R84102
Source: NCEPI
NTIS Number: N/A

EMERGING TECHNOLOGY: WETLANDS TREATMENT: A PRACTICAL APPROACH
EPA Number: EPA830F83100
Source: NCEPI
NTIS Number: N/A

EMF IN YOUR ENVIRONMENT: MAGNETIC FIELD MEASUREMENTS OF EVERYDAY ELECTRICAL DEVICES
EPA Number: EPA402R92008
Source: NCEPI
NTIS Number: PB93-193712

EMISSION FACTOR DOCUMENTATION FOR AP-42 SECTION 2.1.1, MUNICPAL WASTE COMBUSTION
EPA Number: EPA450490016
Source: NCEPI
NTIS Number: PB92-152867

EMISSION FACTOR DOCUMENTATION FOR AP-42 SECTION 2.5, SEWAGE SLUDGE INCINERATION
EPA Number: EPA450490017
Source: NCEPI
NTIS Number: PB92-152834

EMISSIONS FROM EPOXY RESINS PRODUCTION AND NON-NYLON POLYAMIDES PRODUCTION: BACKGROUND INFORMATION FOR PROPOSED STANDARDS
EPA Number: EPA453R94033A
Source: NTIS
NTIS Number: PB94-183696

EMISSIONS SCORECARE, 1994
EPA Number: EPA430R95012
Source: ARH
NTIS Number: N/A

EMISSIONS STANDARDS FOR HEAVY-DUTY CLEAN-FUEL FLEETS
EPA Number: EPA420R93015
Source: NVFEL
NTIS Number: PB94-112158

EMISSIONS TEST METHOD 29: DETERMINATION OF METALS EMISSIONS FROM STATIONARY SOURCES (1994 PROPOSAL)
EPA Number: EPA454R94016
Source: NTIS
NTIS Number: PB94-193612

EMPLOYMENT OF THE HANDICAPPED: A MANAGER'S GUIDE
EPA Number: EPA210B87100
Source: ORHM212
NTIS Number: N/A

EMPLOYMENT OVERVIEW
EPA Number: EPA210K92004
Source: ORHM/PRDD
NTIS Number: N/A

ENABLING DOCUMENT FOR PERMITS FOR EARLY REDUCTIONS SOURCES
EPA Number: EPA453R95007
Source: NTIS
NTIS Number: N/A

ENCOURAGING THE USE OF POLLUTION PREVENTION IN ENFORCEMENT SETTLEMENTS: A HANDBOOK FOR EPA REGIONS
EPA Number: EPA300R95005
Source: NCEPI
NTIS Number: N/A

ENDANGERED SPECIES COLORING BOOK: SAVE OUR SPECIES
EPA Number: EPA21T-3048
Source: NCEPI
NTIS Number: N/A

ENDANGERED SPECIES FACT SHEET: TENNESSEE PURPLE CONEFLOWER
EPA Number: EPA20T-2000
Source: NCEPI
NTIS Number: N/A

ENERGY CONSERVATION IN MUNICIPAL WASTEWATTER TREATMENT
EPA Number: EPA430977011
Source: NCEPI
NTIS Number: PB81-165391

ENERGY EFFICIENCY AND RENEWAL ENERGY, OPPORTUNITIES FROM TITLE IV OF THE CLEAN AIR ACT
EPA Number: EPA430R94001
Source: ARH
NTIS Number: N/A

ENERGY EFFICIENCY RENEWABLE ENERGY, PROFITING FROM CLEAN AIR
EPA Number: EPA430K94001
Source: ARH
NTIS Number: N/A

ENERGY REQUIREMENTS FOR CONTROLLING SO2 EMISSIONS FROM COAL-FIRED STEAM/ ELECTRIC GENERATORS
EPA Number: EPA450377050A
Source: NCEPI
NTIS Number: PB-281331 I

ENERGY REQUIREMENTS FOR MUNICIPAL POLLUTION CONTROL FACILITIES
EPA Number: EPA600277214
Source: NCEPI
NTIS Number: PB-276989 I

ENERGY STAR BUILDINGS: TECH TIPS, BUILDING TUNE-UP, FINDINGS AND RESULTS
EPA Number: EPA430K96001
Source: NCEPI
NTIS Number: N/A

ENERGY-EFFICIENT REFRIGERATOR PROTOTYPE TEST RESULTS
EPA Number: EPA430R94011
Source: NCEPI
NTIS Number: N/A

ENFORCEABILITY ASPECTS FOR RACT FOR THE CHEMICAL SYNTHESIS PHARMACEUTICAL INDUSTRY
EPA Number: EPA340180016
Source: NCEPI
NTIS Number: PB84-189380

ENFORCEMENT ACCOMPLISHMENTS REPORT, FISCAL YEAR 1992
EPA Number: EPA903R93015
Source: REGION3OPM60
NTIS Number: N/A

ENFORCEMENT ACCOMPLISHMENTS REPORT: FY 1993
EPA Number: EPA300R94003
Source: NEIC
NTIS Number: N/A

ENFORCEMENT ACCOMPLISHMENTS REPORT: FY1992
EPA Number: EPA230R93001
Source: NEIC
NTIS Number: N/A

ENFORCEMENT FOR COSTAL PROTECTION
EPA Number: EPA842K91001
Source: NCEPI
NTIS Number: N/A

ENFORCEMENT FOUR-YEAR STRATEGIC PLAN: ENHANCED ENVIRONMENTAL ENFORCEMENT FOR THE 1990'S
EPA Number: EPA21E-2001
Source: NCEPI
NTIS Number: PB93-129724

ENFORCEMENT IN THE 1990'S PROJECT RECOMMENDATIONS OF THE ANALYTICAL WORKGROUPS
EPA Number: EPA22E-2000
Source: NCEPI
NTIS Number: PB92-224286

ENGINEERING ANALYSIS REPORT
EPA Number: EPA450484014H
Source: NCEPI
NTIS Number: PB88-120704

ENGINEERING ASPECTS OF RECYCLED MATERIALS FOR HIGHWAY CONSTRUCTION
EPA Number: EPA530R93013A
Source: NCEPI
NTIS Number: PB94-100443

ENGINEERING BULLETIN: AIR PATHWAYS ANALYSIS
EPA Number: EPA540S92013
Source: NCEPI
NTIS Number: PB93-163046

ENGINEERING BULLETIN: AIR STRIPPING OF AQUEOUS SOLUTIONS
EPA Number: EPA540291022
Source: NCEPI
NTIS Number: PB92-180033

ENGINEERING BULLETIN: BIOLOGICAL TOXICITY TESTING
EPA Number: EPA540S95501
Source: NCEPI
NTIS Number: PB95-267589

ENGINEERING BULLETIN: CHEMICAL DEHALOGENATION TREATMENT: APEG TREATMENT
EPA Number: EPA540290015
Source: NCEPI
NTIS Number: PB91-228031

ENGINEERING BULLETIN: CHEMICAL OXIDATION TREATMENT
EPA Number: EPA540291025
Source: NCEPI
NTIS Number: PB92-180066

ENGINEERING BULLETIN: CONTROL OF AIR EMISSIONS FROM MATERIALS HANDLING DURING REMEDIATION
EPA Number: EPA540291023
Source: NCEPI
NTIS Number: PB92-180041

ENGINEERING BULLETIN: DESIGN CONSIDERATION FOR AMBIENT AIR MONITORING AT SUPERFUND SITES
EPA Number: EPA540S92012
Source: NCEPI
NTIS Number: N/A

ENGINEERING BULLETIN: GRANULAR ACTIVATED CARBON TREATMENT
EPA Number: EPA540291024
Source: NCEPI
NTIS Number: PB92-180058

ENGINEERING BULLETIN: IN SITU BIODEGRADATION TREATMENT
EPA Number: EPA540S94502
Source: NCEPI
NTIS Number: PB94-190469

ENGINEERING BULLETIN: IN SITU SOIL FLUSHING
EPA Number: EPA540291021
Source: NCEPI
NTIS Number: PB92-180025

ENGINEERING BULLETIN: IN SITU STEAM EXTRACTION TREATMENT
EPA Number: EPA540291005
Source: NCEPI
NTIS Number: PB91-228064

ENGINEERING BULLETIN: IN SITU VITRIFICATION TREATMENT
EPA Number: EPA540S94504
Source: NCEPI
NTIS Number: PB95-125449

ENGINEERING BULLETIN: LANDFILL COVERS
EPA Number: EPA540S93500
Source: NCEPI
NTIS Number: PB94-105426

ENGINEERING BULLETIN: MOBILE/ TRANSPORTABLE INCINERATION TREATMENT
EPA Number: EPA540290014
Source: NCEPI
NTIS Number: PB91-228023

ENGINEERING BULLETIN: PYROLYSIS TREATMENT
EPA Number: EPA540S92010
Source: NCEPI
NTIS Number: PB93-105583

ENGINEERING BULLETIN: ROTATING BIOLOGICAL CONTRACTORS
EPA Number: EPA540S92007
Source: NCEPI
NTIS Number: PB92-235936

ENGINEERING BULLETIN: SELECTION OF CONTROL TECHNOLOGIES FOR REMEDIATION OF LEAD BATTER RECYCLING SITES
EPA Number: EPA540S92011
Source: NCEPI
NTIS Number: PB93-121333

ENGINEERING BULLETIN: SLURRY BIODEGRADATION
EPA Number: EPA540290016
Source: NCEPI
NTIS Number: PB91-228049

ENGINEERING BULLETIN: SLURRY WALLS
EPA Number: EPA540S92008
Source: NCEPI
NTIS Number: PB93-105575

ENGINEERING BULLETIN: SOLIDIFICATION/ STABILIZATION OF ORGANICS AND INORGANICS
EPA Number: EPA540S92015
Source: NCEPI
NTIS Number: N/A

ENGINEERING BULLETIN: SOLVENT EXTRACTION
EPA Number: EPA540S94503
Source: NCEPI
NTIS Number: PB94-190477

ENGINEERING BULLETIN: SUPERCRITICAL WATER OXIDATION
EPA Number: EPA540S92006
Source: NCEPI
NTIS Number: PB92-224088

ENGINEERING BULLETIN: TECHNOLOGY PRESELECTION DATA REQUIREMENTS
EPA Number: EPA540S92009
Source: NCEPI
NTIS Number: PB93-105591

ENGINEERING BULLETIN: THERMAL DESORPTION TREATMENT
EPA Number: EPA540S94501
Source: NCEPI
NTIS Number: PB94-160603

ENGINEERING BULLETINS FOR REMEDIATION OF SUPERFUND SITES {BINDERS ONLY}
EPA Number: EPARREL-CI-0850
Source: NCEPI
NTIS Number: N/A

ENGINEERING FORUM ISSUE: CONSIDERATIONS IN DECIDING TO TREAT CONTAMINATED UNSATURATED SOILS IN SITU
EPA Number: EPA540S94500
Source: NCEPI
NTIS Number: PB94-177771

ENGINEERING ISSUE: TECHNOLOGY ALTERNATIVES FOR THE REMEDIATION OF PCB-CONTAMINATED SOIL AND SEDIMENT
EPA Number: EPA540S93506
Source: NCEPI
NTIS Number: PB94-144250

ENSURING SAFE DRINKING WATER
EPA Number: EPA600M91012
Source: NCEPI
NTIS Number: N/A

ENSURING THE VIABILITY OF NEW, SMALL DRINKING WATER SYSTEMS: A STUDY OF STATE PROGRAMS
EPA Number: EPA570989004
Source: NTIS
NTIS Number: PB89-187413

ENVIRONMENTAL ANALYSIS OF THE URANIUM FUEL CYCLE PART 4: SUPPLEMENTARY ANALYSIS, 1976
EPA Number: EPA520476017
Source: NCEPI
NTIS Number: PB-259857 I

ENVIRONMENTAL APPEALS BOARD, PRACTICE MANUAL
EPA Number: EPA100B94002
Source: GPO
NTIS Number: N/A

ENVIRONMENTAL ASBESTOS ASSESSMENT MANUAL SUPERFUND METHOD FOR THE DETERMINATION OF ASBESTOS IN AMBIENT AIR PART 1: METHOD
EPA Number: EPA540290005A
Source: NTIS
NTIS Number: PB90-274283

ENVIRONMENTAL ASBESTOS ASSESSMENT MANUAL SUPERFUND METHOD FOR THE DETERMINATION OF ASBESTOS IN AMBIENT AIR PART 2: TECHNICAL BACKGROUND DOCUMENT
EPA Number: EPA540290005B
Source: NTIS
NTIS Number: PB90-274291

ENVIRONMENTAL ASSESSMENT OF THE PROPOSED EFFLUENT GUIDELINES FOR THE PHARMACEUTICAL MANUFACTURING INDUSTRY
EPA Number: EPA823R95005
Source: NCEPI
NTIS Number: PB95-220356

ENVIRONMENTAL BENEFITS OF REDUCING ACID RAIN {BROCHURE}
EPA Number: EPA430F92025
Source: ARH
NTIS Number: N/A

ENVIRONMENTAL CRISIS IN THE GULF: THE U.S. RESPONSE
EPA Number: EPA170R92001
Source: NCEPI
NTIS Number: PB92-226182

ENVIRONMENTAL CURRICULUM: A FIVE-DAY PLAN
EPA Number: EPA907R93002
Source: REGION7PA
NTIS Number: N/A

ENVIRONMENTAL EDUCATION ACTIVITY KIT
EPA Number: EPA842F93007
Source: NCEPI
NTIS Number: N/A

ENVIRONMENTAL EDUCATION GRANT PROFILES, FISCAL YEAR 1994
EPA Number: EPA171R94001
Source: OCEPA
NTIS Number: N/A

ENVIRONMENTAL EDUCATION RESOURCES DIRECTORY: REGION 10, 1993
EPA Number: EPA910B93002
Source: SEATTLEPIC
NTIS Number: N/A

ENVIRONMENTAL EDUCATION: OUTLOOK FOR THE FUTURE
EPA Number: EPA171K93001
Source: NCEPI
NTIS Number: N/A

ENVIRONMENTAL FACT SHEET: ADDITIONAL MECHANISMS FOR LOCAL GOVERNMENT ENTITIES OWNING OR OPERATING PETROLEUM UNDER GROUND STORAGE TANKS; FINAL RULE {UST #96A}
EPA Number: EPA510F93010
Source: NCEPI
NTIS Number: N/A

ENVIRONMENTAL FACT SHEET: AGENCY DETERMINES FINAL REGULATORY STATUS OF SPECIAL WASTES FROM MINERAL PROCESSING
EPA Number: EPA530SW91053
Source: NCEPI
NTIS Number: N/A

ENVIRONMENTAL FACT SHEET: AGENCY EXTENDS POLICY ON REDUCED ENFORCEMENT PRIORITY FOR STORAGE OF MIXED WASTE FOR WHICH TREATMENT TECHNOLOGY OR STORAGE CAPACITY DOES NOT EXIST
EPA Number: EPA530F96026
Source: NCEPI
NTIS Number: N/A

ENVIRONMENTAL FACT SHEET: AGENCY PROPOSES TO AUTHORIZE HAZARDOUS WASTE MANAGEMENT TO INDIAN TRIBES
EPA Number: EPA530F96033
Source: NCEPI
NTIS Number: N/A

ENVIRONMENTAL FACT SHEET: AGENCY RELEASES REPORT TO CONGRESS ON SPECIAL WASTES FROM MINERAL PROCESSING
EPA Number: EPA530SW90070A
Source: NCEPI
NTIS Number: N/A

ENVIRONMENTAL FACT SHEET: AGENCY REOPENS CORRECTIVE ACTION FOR SOLID WASTE MANAGEMENT UNITS AT HAZARDOUS WASTE MANAGEMENT FACILITIES
EPA Number: EPA530F96009
Source: NCEPI
NTIS Number: N/A

ENVIRONMENTAL FACT SHEET: AMENDMENT TO REQUIREMENTS FOR HAZARDOUS WASTE INCINERATOR PERMITS
EPA Number: EPA530SW89004
Source: NCEPI
NTIS Number: N/A

ENVIRONMENTAL FACT SHEET: AMENDMENT TO THE REGULATIONS FOR BURNING HAZARDOUS WASTE IN BOILERS AND INDUSTRIAL FURNACES
EPA Number: EPA530SW91063
Source: NCEPI
NTIS Number: N/A

ENVIRONMENTAL FACT SHEET: CERTAIN HAZARDOUS WASTE SLAG USES NOW SUBJECT TO REGULATION
EPA Number: EPA530F94024
Source: NCEPI
NTIS Number: N/A

ENVIRONMENTAL FACT SHEET: CLEAN AIR ACT RISK MANAGEMENT PROGRAM FOR ACCIDENTAL RELEASE PREVENTION
EPA Number: EPA550F93005
Source: EPCRA
NTIS Number: N/A

ENVIRONMENTAL FACT SHEET: COKE LISTING DETERMINATION MADE FINAL
EPA Number: EPA530F92021
Source: NCEPI
NTIS Number: N/A

ENVIRONMENTAL FACT SHEET: COKE OVENS TEMPORARILY EXEMPTED FOR BIF RULE PROVISIONS
EPA Number: EPA530SW91064
Source: NCEPI
NTIS Number: N/A

ENVIRONMENTAL FACT SHEET: CONTROLLING THE IMPACTS OF REMEDIATION ACTIVITIES IN OR AROUND WETLANDS
EPA Number: EPA530F93020
Source: NCEPI
NTIS Number: N/A

ENVIRONMENTAL FACT SHEET: DELAY OF CLOSURE PERIOD FOR HAZARDOUS WASTE FACILITIES
EPA Number: EPA530SW89007
Source: NCEPI
NTIS Number: N/A

ENVIRONMENTAL FACT SHEET: DELISTING PETITIONS AND THE PETITION REVIEW PROCESS
EPA Number: EPA530F93005
Source: NCEPI
NTIS Number: N/A

ENVIRONMENTAL FACT SHEET: EFFECTIVE DATE DELAYED FOR LANDFILL FINANCIAL ASSURANCE REQUIREMENTS
EPA Number: EPA530F95009
Source: NCEPI
NTIS Number: N/A

ENVIRONMENTAL FACT SHEET: EFFECTIVE DATE FOR HAZARDOUS DEBRIS TREATMENT STANDARDS EXTENDED ONE YEAR
EPA Number: EPA530F92009
Source: NCEPI
NTIS Number: N/A

ENVIRONMENTAL FACT SHEET: ELECTRONIC RESOURCES GUIDE
EPA Number: EPA530F95014
Source: NCEPI
NTIS Number: N/A

ENVIRONMENTAL FACT SHEET: ENDANGERED SPECIES
EPA Number: EPA735F90002
Source: TSCA
NTIS Number: N/A

ENVIRONMENTAL FACT SHEET: EPA AMENDS MONITORING WELL REQUIREMENTS FOR INTERIM STATUS HAZARDOUS WASTE FACILITIES
EPA Number: EPA530SW91087
Source: NCEPI
NTIS Number: N/A

ENVIRONMENTAL FACT SHEET: EPA AMENDS PRIMARY PETROLEUM SLUDGE TESTING
EPA Number: EPA530SW91048
Source: NCEPI
NTIS Number: N/A

ENVIRONMENTAL FACT SHEET: EPA ANNOUNCES STRATEGY FOR HAZARDOUS WASTE MINIMIZATION AND COMBUSTION
EPA Number: EPA530F94027
Source: NCEPI
NTIS Number: N/A

ENVIRONMENTAL FACT SHEET: EPA CLARIFIES TESTING REQUIREMENTS FOR UNDERGROUND STORAGE TANK AUTOMATIC LINE LEAK DETECTORS {UST #99}
EPA Number: EPA510F92201
Source: NCEPI
NTIS Number: N/A

ENVIRONMENTAL FACT SHEET: EPA DETERMINES THAT ASH FROM WASTE-TO-ENERGY FACILITIES IS SUBJECT TO HAZARDOUS WASTE REGULATIONS UPON EXITING THE COMBUSTION BUILDING
EPA Number: EPA530F95004
Source: NCEPI
NTIS Number: N/A

ENVIRONMENTAL FACT SHEET: EPA ENCOURAGES RECYCLING OF MINERAL PROCESSING MATERIALS BY PROPOSING TO MAKE CHANGES TO THE DEFINITION OF SOLID WASTE
EPA Number: EPA530F95029
Source: NCEPI
NTIS Number: N/A

ENVIRONMENTAL FACT SHEET: EPA FINALIZES LISTING OF WASTES FROM THE PRODUCTION OF CARBAMATES AND ADDS 58 CHEMICALS TO THE OFF-SPECIFICATIONS PRODUCT LIST
EPA Number: EPA530F95006
Source: NCEPI
NTIS Number: N/A

ENVIRONMENTAL FACT SHEET: EPA GUIDELINE FOR PURCHASING BUILDING INSULATION CONTAINING RECOVERED MATERIALS
EPA Number: EPA530SW91044
Source: NCEPI
NTIS Number: N/A

ENVIRONMENTAL FACT SHEET: EPA GUIDELINE FOR PURCHASING CEMENT AND CONCRETE CONTAINING FLY ASH
EPA Number: EPA530SW91086
Source: NCEPI
NTIS Number: N/A

ENVIRONMENTAL FACT SHEET: EPA GUIDELINE FOR PURCHASING PAPER AND PAPER PRODUCTS
EPA Number: EPA530SW91046
Source: NCEPI
NTIS Number: N/A

ENVIRONMENTAL FACT SHEET: EPA GUIDELINE FOR PURCHASING RE-REFINED LUBRICATING OIL
EPA Number: EPA530SW91043
Source: NCEPI
NTIS Number: N/A

ENVIRONMENTAL FACT SHEET: EPA GUIDELINE FOR PURCHASING RETREAD TIRES
EPA Number: EPA530SW91045
Source: NCEPI
NTIS Number: N/A

ENVIRONMENTAL FACT SHEET: EPA IMPLEMENTS THE OECD DECISION ON TRANSFRONTIER MOVEMENTS OF RECYCLABLE WASTES
EPA Number: EPA530F95027
Source: NCEPI
NTIS Number: N/A

ENVIRONMENTAL FACT SHEET: EPA ISSUES COMPREHENSIVE PROCUREMENT GUIDELINE
EPA Number: EPA530F95010
Source: NCEPI
NTIS Number: N/A

ENVIRONMENTAL FACT SHEET: EPA ISSUES FINAL REGULATIONS ON THE MIXTURE AND DERIVED-FROM RULES
EPA Number: EPA530F92002
Source: NCEPI
NTIS Number: N/A

ENVIRONMENTAL FACT SHEET: EPA ISSUES FINAL RULE REGARDING LIQUIDS IN LANDFILLS
EPA Number: EPA530F92030
Source: NCEPI
NTIS Number: N/A

ENVIRONMENTAL FACT SHEET: EPA ISSUES FINAL RULES FOR CORRECTIVE ACTION MANAGEMENT UNITS AND TEMPORARY UNITS
EPA Number: EPA530F93001
Source: NCEPI
NTIS Number: N/A

ENVIRONMENTAL FACT SHEET: EPA ISSUES NEW TREATMENT STANDARDS FOR CERTAIN IGNITABLE AND CORROSIVE WASTE
EPA Number: EPA530F93007
Source: NCEPI
NTIS Number: N/A

ENVIRONMENTAL FACT SHEET: EPA PROPOSES MODIFICATIONS TO THE DEFINITION OF WASTEWATER TREATMENT UNIT
EPA Number: EPA530SW90030
Source: NCEPI
NTIS Number: N/A

ENVIRONMENTAL FACT SHEET: EPA PROPOSES REGULATIONS UNDER RCRA FOR MILITARY MUNITIONS
EPA Number: EPA530F95022
Source: NCEPI
NTIS Number: N/A

ENVIRONMENTAL FACT SHEET: EPA PUBLISHES LAND DISPOSAL RESTRICTIONS TREATMENT STANDARDS
EPA Number: EPA530F96008
Source: NCEPI
NTIS Number: N/A

ENVIRONMENTAL FACT SHEET: EPA RELEASES FINAL RULE ON LINERS AND LEAK DETECTION SYSTEMS
EPA Number: EPA530SW91088
Source: NCEPI
NTIS Number: N/A

ENVIRONMENTAL FACT SHEET: EPA RELEASES RCRA HAZARDOUS WASTE MINIMIZATION NATIONAL PLAN
EPA Number: EPA530F94028
Source: NCEPI
NTIS Number: N/A

ENVIRONMENTAL FACT SHEET: EPA REVISES QUALITY ASSURANCE MEASURES FOR THE TOXICITY CHARACTERISTIC LEACHING PROCEDURE
EPA Number: EPA530F92026
Source: NCEPI
NTIS Number: N/A

ENVIRONMENTAL FACT SHEET: EPA REVISES TEST METHODS FOR EVALUATING SOLID WASTE (SW-846)
EPA Number: EPA530F93004
Source: NCEPI
NTIS Number: N/A

ENVIRONMENTAL FACT SHEET: EPA SETS DEGRADABILITY STANDARDS FOR PLASTIC RING CARRIERS
EPA Number: EPA530F94009
Source: NCEPI
NTIS Number: N/A

ENVIRONMENTAL FACT SHEET: EPA SIMPLIFIES LAND DISPOSAL RESTRICTIONS BY ESTABLISHING A SET OF UNIVERSAL TREATMENT STANDARDS, AND FINALIZES TREATMENT STANDARDS FOR 42 NEWLY ...
EPA Number: EPA530F94025
Source: NCEPI
NTIS Number: N/A

ENVIRONMENTAL FACT SHEET: EPA TO DEVELOP GUIDANCE ON THE USE OF THE TERMS RECYCLED AND RECYCLABLE IN PRODUCT LABELING AND ADVERTISING
EPA Number: EPA530SW91072
Source: NCEPI
NTIS Number: N/A

ENVIRONMENTAL FACT SHEET: EPA'S ENDANGERED SPECIES PROTECTION PROGRAM
EPA Number: EPA735F90003
Source: TSCA
NTIS Number: N/A

ENVIRONMENTAL FACT SHEET: EPA'S LENDER LIABILITY RULE FOR UNDERGROUND STORAGE TANKS (UST #110)
EPA Number: EPA510F95004
Source: NCEPI
NTIS Number: N/A

ENVIRONMENTAL FACT SHEET: EPA'S ROLE UNDER THE WASTE ISOLATION PILOT PLANT LAND WITHDRAWAL ACT
EPA Number: EPA402F92002
Source: PIC
NTIS Number: N/A

ENVIRONMENTAL FACT SHEET: FINAL COVER REQUIREMENTS FOR MUNICIPAL SOLID WASTE LANDFILLS
EPA Number: EPA530SW91084
Source: NCEPI
NTIS Number: N/A

ENVIRONMENTAL FACT SHEET: FINAL MODIFICATIONS TO THE WOOD PRESERVING REGULATIONS
EPA Number: EPA530F92029
Source: NCEPI
NTIS Number: N/A

ENVIRONMENTAL FACT SHEET: FINAL RCRA EXPANDED PUBLIC PARTICIPATION RULE
EPA Number: EPA530F95020
Source: NCEPI
NTIS Number: N/A

ENVIRONMENTAL FACT SHEET: FINAL RULE FOR THIRD SCHEDULED WASTES COMPLETES STATUTORY REQUIREMENTS FOR LAND DISPOSAL RESTRICTIONS
EPA Number: EPA530SW90046
Source: NCEPI
NTIS Number: N/A

ENVIRONMENTAL FACT SHEET: FINAL RULE TO ELIMINATE MOST MINERAL PROCESSING WASTES FROM THE BEVILL AMENDMENT
EPA Number: EPA530SW89062
Source: NCEPI
NTIS Number: N/A

ENVIRONMENTAL FACT SHEET: FINAL STREAMLINED REGULATIONS FOR COLLECTING AND MANAGING UNIVERSAL WASTES
EPA Number: EPA530F95011
Source: NCEPI
NTIS Number: N/A

ENVIRONMENTAL FACT SHEET: FINAL TO IDENTIFY THE STATUS OF TWENTY MINERAL PROCESSING WASTES CONDITIONALLY RETAINED WITHIN THE BEVILL AMENDMENT
EPA Number: EPA530SW90013
Source: NCEPI
NTIS Number: N/A

ENVIRONMENTAL FACT SHEET: FINANCIAL ASSURANCE MECHANISMS PROPOSED FOR LANDFILL OPERATORS
EPA Number: EPA530F93035
Source: NCEPI
NTIS Number: N/A

ENVIRONMENTAL FACT SHEET: HAZARDOUS WASTE BOILERS AND INDUSTRIAL FURNACES NOW UNDER STRICT RCRA REGULATIONS
EPA Number: EPA530SW91014
Source: NCEPI
NTIS Number: N/A

ENVIRONMENTAL FACT SHEET: HAZARDOUS WASTE IDENTIFICATION RULE FOR CONTAMINATED MEDIA (HWIR-MEDIA), PROPOSED RULE
EPA Number: EPA530F96010
Source: NCEPI
NTIS Number: N/A

ENVIRONMENTAL FACT SHEET: HAZARDOUS WASTE MINIMIZATION: INTERIM FINAL GUIDANCE FOR GENERATORS
EPA Number: EPA530F93009
Source: NCEPI
NTIS Number: N/A

ENVIRONMENTAL FACT SHEET: INTERIM FINAL RULE SUSPENDING APPLICATION OF THE TOXICITY CHARACTERISTIC FOR USED CHLOROFLUOROCARBON REFRIGERANTS BEING RECLAIMED
EPA Number: EPA530SW91028
Source: NCEPI
NTIS Number: N/A

ENVIRONMENTAL FACT SHEET: LAND DISPOSAL RESTRICTIONS-SECOND THIRD
EPA Number: EPA530SW89046
Source: NCEPI
NTIS Number: N/A

ENVIRONMENTAL FACT SHEET: LARGE-VOLUME WASTES FROM COAL-FIRED ELECTRIC UTILITIES EXEMPT AS HAZARDOUS WASTE
EPA Number: EPA530F93014
Source: NCEPI
NTIS Number: N/A

ENVIRONMENTAL FACT SHEET: LEAD LEACHING FROM SUBMERSIBLE WELL PUMPS
EPA Number: EPA747F94001
Source: NCEPI
NTIS Number: N/A

ENVIRONMENTAL FACT SHEET: LISTING OF WASTES FROM PRIMARY TREATMENT OF OILY WASTEWATERS
EPA Number: EPA530SW90043
Source: NCEPI
NTIS Number: N/A

ENVIRONMENTAL FACT SHEET: MANAGEMENT STANDARDS ISSUED TO CONTROL POTENTIAL RISKS FROM RECYCLED USED OIL-NO HAZARDOUS WASTE LISTING
EPA Number: EPA530F92018
Source: NCEPI
NTIS Number: N/A

ENVIRONMENTAL FACT SHEET: MERCURY IN THE MUNICIPAL SOLID WASTE (MSW) STREAM
EPA Number: EPA530F92017
Source: NCEPI
NTIS Number: N/A

ENVIRONMENTAL FACT SHEET: MILESTONE! FIFTH RULEMAKING FINALIZES LAND DISPOSAL RESTRICTIONS
EPA Number: EPA530SW90048
Source: NCEPI
NTIS Number: N/A

ENVIRONMENTAL FACT SHEET: MUNICIPAL LAND FILL REGULATIONS MEAN SAFER DISPOSAL OF SOLID WASTE
EPA Number: EPA530SW91066
Source: NCEPI
NTIS Number: N/A

ENVIRONMENTAL FACT SHEET: MUNICIPAL SOLID WASTE PREVENTION IN FEDERAL AGENCIES
EPA Number: EPA530F92016
Source: NCEPI
NTIS Number: N/A

ENVIRONMENTAL FACT SHEET: NO HAZARDOUS WASTE LISTING FOR USED OIL THAT IS BEING DISPOSED
EPA Number: EPA530F92006
Source: NCEPI
NTIS Number: N/A

ENVIRONMENTAL FACT SHEET: NOTIFICATION OF GROUNDWATER MONITORING POLICY FOR DELISTING PETITIONS
EPA Number: EPA530SW89064
Source: NCEPI
NTIS Number: N/A

ENVIRONMENTAL FACT SHEET: OFFICE OF SOLID WASTE REORGANIZED, SEPTEMBER 30, 1995
EPA Number: EPA530F95021
Source: NCEPI
NTIS Number: N/A

ENVIRONMENTAL FACT SHEET: OPTIONS PROPOSED FOR MANAGING DISCARDED FLUORESCENT AND OTHER LIGHTS THAT CONTAIN MERCURY
EPA Number: EPA530F94022
Source: NCEPI
NTIS Number: N/A

ENVIRONMENTAL FACT SHEET: PAPER-LESS OFFICE CAMPAIGN REDUCES EPA PAPER USE BY 15 PERCENT
EPA Number: EPA530F95018
Source: NCEPI
NTIS Number: N/A

ENVIRONMENTAL FACT SHEET: PLASTICS: THE FACTS ABOUT PRODUCTION, USE, AND DISPOSAL
EPA Number: EPA530SW90017A
Source: NCEPI
NTIS Number: N/A

ENVIRONMENTAL FACT SHEET: PRINCIPLES FOR BASEL CONVENTION AIM TO PREVENT POLLUTION, REDUCE RISK, AND PROMOTE RECYCLING
EPA Number: EPA530F94011
Source: NCEPI
NTIS Number: N/A

ENVIRONMENTAL FACT SHEET: PROPERLY MANAGING USED OIL FILTERS
EPA Number: EPA530F92010
Source: NCEPI
NTIS Number: N/A

ENVIRONMENTAL FACT SHEET: PROPOSAL TO LIST 3 OF THE 14 RESIDUALS FROM PETROLEUM REFINING PROCESSES
EPA Number: EPA530F95023
Source: NCEPI
NTIS Number: N/A

ENVIRONMENTAL FACT SHEET: PROPOSAL TO RELEASE LOW-RISK HAZARDOUS WASTE FROM REGULATION
EPA Number: EPA530F95024
Source: NCEPI
NTIS Number: N/A

ENVIRONMENTAL FACT SHEET: PROPOSED NO MIGRATION VARIANCES TO THE LAND DISPOSAL RESTRICTIONS OF HAZARDOUS WASTE
EPA Number: EPA530F92020
Source: NCEPI
NTIS Number: N/A

ENVIRONMENTAL FACT SHEET: PROPOSED PROCEDURES AND CRITERIA FOR DETERMINING ADEQUACY OF STATE/TRIBAL MUNICIPAL SOLID WASTE LANDFILL PERMITTING PROGRAMS
EPA Number: EPA530F95007
Source: NCEPI
NTIS Number: N/A

ENVIRONMENTAL FACT SHEET: PROPOSED RULE-MAKING FOR CORRECTIVE ACTION FOR SOLID WASTE MANAGEMENT UNITS AT HAZARDOUS, WASTE MANAGEMENT FACILITIES
EPA Number: EPA530SW90067
Source: NCEPI
NTIS Number: N/A

ENVIRONMENTAL FACT SHEET: PROPOSED STANDARDS FOR NONMUNICIPAL SOLID WASTE FACILITIES
EPA Number: EPA530F95012
Source: NCEPI
NTIS Number: N/A

ENVIRONMENTAL FACT SHEET: PURCHASING AND MAINTAINING RETREAD PASSENGER TIRES
EPA Number: EPA530F95019
Source: NCEPI
NTIS Number: N/A

ENVIRONMENTAL FACT SHEET: RECYCLED COKE WASTES EXEMPT FROM HAZARDOUS WASTE REGULATION
EPA Number: EPA530F92013
Source: NCEPI
NTIS Number: N/A

ENVIRONMENTAL FACT SHEET: RECYCLING GRASS CLIPPINGS
EPA Number: EPA530F92012
Source: NCEPI
NTIS Number: N/A

ENVIRONMENTAL FACT SHEET: RECYCLING MUNICIPAL SOILD WASTE: 1995 FACTS AND FIGURES
EPA Number: EPA530F96034
Source: NCEPI
NTIS Number: N/A

ENVIRONMENTAL FACT SHEET: RECYCLING MUNICIPAL SOLID WASTE: FACTS AND FIGURES, 1994
EPA Number: EPA530F94042A
Source: NCEPI
NTIS Number: N/A

ENVIRONMENTAL FACT SHEET: REDESIGNING HAZARDOUS WASTE REGULATIONS ON RECYCLING
EPA Number: EPA530F95015
Source: NCEPI
NTIS Number: N/A

ENVIRONMENTAL FACT SHEET: REGULATIONS FOR BURNING HAZARDOUS WASTE IN BOILERS AND INDUSTRIAL FURNACES CLARIFIED
EPA Number: EPA530F92022
Source: NCEPI
NTIS Number: N/A

ENVIRONMENTAL FACT SHEET: REGULATORY DETERMINATION ISSUED FOR CEMENT KILN DUST
EPA Number: EPA530F95003
Source: NCEPI
NTIS Number: N/A

ENVIRONMENTAL FACT SHEET: REPORT ANALYZES MUNICIPAL WASTE COMBUSTION ASH, ASH EXTRACTS, AND LEACHATES
EPA Number: EPA530SW90029C
Source: NCEPI
NTIS Number: N/A

ENVIRONMENTAL FACT SHEET: REPORT TO CONGRESS ON FLOW CONTROL AND MUNICIPAL SOLID WASTE
EPA Number: EPA530F95008
Source: NCEPI
NTIS Number: N/A

ENVIRONMENTAL FACT SHEET: REVISIONS PROPOSED TO POST-CLOSURE LANDFILL REQUIREMENTS
EPA Number: EPA530F94043
Source: NCEPI
NTIS Number: N/A

ENVIRONMENTAL FACT SHEET: SMALL COMMUNITIES AND THE MUNICIPAL LANDFILL REGULATIONS
EPA Number: EPA530SW91067
Source: NCEPI
NTIS Number: N/A

ENVIRONMENTAL FACT SHEET: SOME DEADLINES IN FEDERAL REGULATIONS EXTENDED FOR SMALL LANDFILLS; EXTRA TIME PROVIDED TO LANDFILLS IN MIDWEST FLOOD REGIONS
EPA Number: EPA530F93024
Source: NCEPI
NTIS Number: N/A

ENVIRONMENTAL FACT SHEET: SOURCE REDUCTION AND COMBUSTION OF HAZARDOUS WASTE
EPA Number: EPA530F93010
Source: NCEPI
NTIS Number: N/A

ENVIRONMENTAL FACT SHEET: STANDARDS ISSUED FOR NONMUNICIPAL SOLID WASTE UNITS THAT RECEIVE CESQG HAZARDOUS WASTE
EPA Number: EPA530F96036
Source: NCEPI
NTIS Number: N/A

ENVIRONMENTAL FACT SHEET: TECHNICAL STANDARDS AND CORRECTIVE ACTION REQUIREMENTS FOR OWNERS AND OPERATORS OF USTS: FINAL AMENDMENT TO THE OVERFILL REQUIREMENTS {UST #16}
EPA Number: EPA510F92101
Source: NCEPI
NTIS Number: N/A

ENVIRONMENTAL FACT SHEET: TECHNICAL STANDARDS PROPOSED FOR HAZARDOUS WASTE COMBUSTION FACILITIES, REVISED {INCLUDES ERRATA TABLE}
EPA Number: EPA530F96003
Source: NCEPI
NTIS Number: N/A

ENVIRONMENTAL FACT SHEET: THE FACTS ABOUT PLASTIC IN THE MARINE ENVIRONMENT
EPA Number: EPA530SW90017B
Source: NCEPI
NTIS Number: N/A

ENVIRONMENTAL FACT SHEET: THE FACTS ON DEGRADABLE PLASTICS
EPA Number: EPA530SW90017D
Source: NCEPI
NTIS Number: N/A

ENVIRONMENTAL FACT SHEET: THE FACTS ON RECYCLING PLASTICS
EPA Number: EPA530SW90017E
Source: NCEPI
NTIS Number: N/A

ENVIRONMENTAL FACT SHEET: THE FACTS ON SOURCE REDUCTION
EPA Number: EPA530SW90017C
Source: NCEPI
NTIS Number: N/A

ENVIRONMENTAL FACT SHEET: TIGHTER CONTROL PROPOSED FOR HAZARDOUS WASTE INCINERATOR
EPA Number: EPA530SW90015
Source: NCEPI
NTIS Number: N/A

ENVIRONMENTAL FACT SHEET: TOXICITY CHARACTERISTIC RULE FINALIZED
EPA Number: EPA530SW89045
Source: NCEPI
NTIS Number: N/A

ENVIRONMENTAL FACT SHEET: TREATMENT STANDARDS FINALIZED FOR 20 NEWLY LISTED HAZARDOUS WASTE AND HAZARDOUS DEBRIS
EPA Number: EPA530F92011
Source: NCEPI
NTIS Number: N/A

ENVIRONMENTAL FACT SHEET: WASTES GENERATED DURING THE MANUFACTURE OF CHLORINATED TOLUENES LISTED AS HAZARDOUS
EPA Number: EPA530F92028
Source: NCEPI
NTIS Number: N/A

ENVIRONMENTAL FACT SHEET: YARD WASTE COMPOSTING
EPA Number: EPA530SW91009
Source: NCEPI
NTIS Number: N/A

ENVIRONMENTAL FACT SHEET: 1995 UPDATE PUBLISHED ON SOLID WASTE MANAGEMENT IN THE UNITED STATES
EPA Number: EPA530F96035
Source: NCEPI
NTIS Number: N/A

ENVIRONMENTAL FACT SHEET: 1998 FINANCIAL RESPONSIBILITY COMPLIANCE DEADLINE FOR INDIAN TRIBES THAT OWN UNDERGROUND STORAGE TANKS ON INDIAN LANDS, FINAL RULE {UST #127}
EPA Number: EPA510F94001
Source: NCEPI
NTIS Number: N/A

ENVIRONMENTAL FATE CONSTANTS FOR ADDITIONAL 27 ORGANIC CHEMICALS UNDER CONSIDERATION FOR EPA'S HAZARDOUS WASTE IDENTIFICATION PROJECTS. PROJECT SUMMARY
EPA Number: EPA600SR95039
Source: NCEPI
NTIS Number: N/A

ENVIRONMENTAL FINANCE PROGRAM: HELPING STATES AND COMMUNITIES PAY FOR ENVIRONMENTAL FACILITIES AND SERVICES
EPA Number: EPA205F93002
Source: NCEPI
NTIS Number: N/A

ENVIRONMENTAL HAZARDS IN YOUR SCHOOL: A RESOURCE HANDBOOK
EPA Number: EPA745K93019
Source: TSCA
NTIS Number: N/A

ENVIRONMENTAL IMPACT ASSESSMENTS
EPA Number: EPA600M91037
Source: NCEPI
NTIS Number: N/A

ENVIRONMENTAL IMPACT STATEMENT CRITERIA FOR CLASSIFICATION OF SOLID WASTE DISPOSAL FACILITIES AND PRACTICES
EPA Number: EPAOSW000821
Source: NCEPI
NTIS Number: PB96-163274

ENVIRONMENTAL IMPACT STATEMENT FOR THE DESIGNATION OF AN OCEAN DREDGED MATERIAL DISPOSAL SITE LOCATED OFFSHORE, TAMPA, FLORIDA, FINAL, SEPTEMBER 1994
EPA Number: EPA904R94009
Source: REGION4
NTIS Number: N/A

ENVIRONMENTAL IMPACT STATEMENT: CEDAR BAY COGENERATION PROJECT, JACKSONVILLE, FLORIDA, FINAL
EPA Number: EPA904993001A
Source: REGION4
NTIS Number: N/A

ENVIRONMENTAL INDICATORS OF WATER QUALITY IN THE UNITED STATES
EPA Number: EPA841R96002
Source: NCEPI
NTIS Number: N/A

ENVIRONMENTAL INDICATORS OF WATER QUALITY IN THE UNITED STATES {FACT SHEETS}
EPA Number: EPA841F96001
Source: NCEPI
NTIS Number: N/A

ENVIRONMENTAL INVESTMENTS: THE COST OF A CLEAN ENVIRONMENT, A SUMMARY
EPA Number: EPA2301290084
Source: OPPEEAID
NTIS Number: N/A

ENVIRONMENTAL INVESTMENTS: THE COST OF A CLEAN ENVIRONMENT, REPORT OF THE ADMINISTRATOR OF THE ENVIRONMENTAL PROTECTION AGENCY TO THE CONGRESS OF THE UNITED STATES
EPA Number: EPA2301190083
Source: NTIS
NTIS Number: PB91-153783

ENVIRONMENTAL JUSTICE ANNUAL REPORT, 1994: FOCUSING ON ENVIRONMENTAL PROTECTION FOR ALL PEOPLE
EPA Number: EPA200R95003
Source: NCEPI
NTIS Number: N/A

ENVIRONMENTAL JUSTICE STRATEGIC REPORT: NATIONAL AERONAUTICS AND SPACE ADMINISTRATION
EPA Number: EPA200R95908
Source: NCEPI
NTIS Number: N/A

ENVIRONMENTAL JUSTICE STRATEGIC REPORT: UNITED STATES DEPARTMENT OF AGRICULTURE
EPA Number: EPA200R95900
Source: NCEPI
NTIS Number: N/A

ENVIRONMENTAL JUSTICE STRATEGIC REPORT: UNITED STATES DEPARTMENT OF DEFENSE
EPA Number: EPA200R95901
Source: NCEPI
NTIS Number: N/A

ENVIRONMENTAL JUSTICE STRATEGIC REPORT: UNITED STATES DEPARTMENT OF HOUSING AND URBAN DEVELOPMENT
EPA Number: EPA200R95904
Source: NCEPI
NTIS Number: N/A

ENVIRONMENTAL JUSTICE STRATEGIC REPORT: UNITED STATES DEPARTMENT OF JUSTICE
EPA Number: EPA200R95906
Source: NCEPI
NTIS Number: N/A

ENVIRONMENTAL JUSTICE STRATEGIC REPORT: UNITED STATES DEPARTMENT OF TRANSPORTATION
EPA Number: EPA200R95910
Source: NCEPI
NTIS Number: N/A

ENVIRONMENTAL JUSTICE STRATEGIC REPORT: UNITED STATES NUCLEAR REGULATORY COMMISSION
EPA Number: EPA200R95907
Source: NCEPI
NTIS Number: N/A

ENVIRONMENTAL MANAGEMENT
EPA Number: EPA600M91039
Source: NCEPI
NTIS Number: N/A

ENVIRONMENTAL MONITORING AND ASSESSMENT PROGRAM
EPA Number: EPA620N93001
Source: NCEPI
NTIS Number: N/A

ENVIRONMENTAL MONITORING AND ASSESSMENT PROGRAM (EMAP): CUMULATIVE BIBLIOGRAPHY
EPA Number: EPA620R95006
Source: NCEPI
NTIS Number: N/A

ENVIRONMENTAL MONITORING AND ASSESSMENT PROGRAM {PROGRAM GUIDE}
EPA Number: EPA620R93012
Source: NCEPI
NTIS Number: PB94-136256

ENVIRONMENTAL MONITORING AND ASSESSMENT PROGRAM ASSESSMENT FRAMEWORK
EPA Number: EPA620R94016
Source: NCEPI
NTIS Number: PB94-158862

ENVIRONMENTAL MONITORING AND ASSESSMENT PROGRAM, ASSESSING THE SUITABILITY OF WINDBREAKS AS WILDLIFE HABITAT, 1994 PILOT PLAN. PROJECT SUMMARY
EPA Number: EPA620SR94023
Source: NCEPI
NTIS Number: N/A

ENVIRONMENTAL MONITORING AND ASSESSMENT PROGRAM: AGRICULTURAL LANDS PILOT FIELD PROGRAM REPORT, 1993
EPA Number: EPA620R95004
Source: NCEPI
NTIS Number: PB95-243069

ENVIRONMENTAL MONITORING AND ASSESSMENT PROGRAM: AGRICULTURAL LANDS PILOT FIELD PROGRAM REPORT, 1993. PROJECT SUMMARY
EPA Number: EPA620SR95004
Source: NCEPI
NTIS Number: N/A

ENVIRONMENTAL MONITORING AND ASSESSMENT PROGRAM: ASSESSMENT FRAMEWORK. PROJECT SUMMARY
EPA Number: EPA620SR94016
Source: NCEPI
NTIS Number: N/A

ENVIRONMENTAL MONITORING AND ASSESSMENT PROGRAM: CHESAPEAKE BAY WATERSHED PILOT PROJECT. PROJECT SUMMARY
EPA Number: EPA620SR94020
Source: NCEPI
NTIS Number: N/A

ENVIRONMENTAL MONITORING AND ASSESSMENT PROGRAM: FOREST HEALTH MONITORING 1992 ACTIVITIES PLAN
EPA Number: EPA620R93002
Source: NCEPI
NTIS Number: PB94-114717

ENVIRONMENTAL MONITORING AND ASSESSMENT PROGRAM: INDICATOR DEVELOPMENT STRATEGY. PROJECT SUMMARY
EPA Number: EPA620SR94022
Source: NCEPI
NTIS Number: N/A

ENVIRONMENTAL MONITORING AND ASSESSMENT PROGRAM: MASTER GLOSSARY. PROJECT SUMMARY
EPA Number: EPA620SR93013
Source: NCEPI
NTIS Number: N/A

ENVIRONMENTAL MONITORING AND ASSESSMENT PROGRAM: METHODS FORMAT GUIDANCE
EPA Number: EPA620R95001
Source: NCEPI
NTIS Number: PB95-221941

ENVIRONMENTAL MONITORING AND ASSESSMENT PROGRAM: 1992 PROJECT DESCRIPTION
EPA Number: EPA600R92146
Source: NCEPI
NTIS Number: N/A

ENVIRONMENTAL MONITORING AT LOVE CANAL VOLUME 1
EPA Number: EPA600482030A
Source: NCEPI
NTIS Number: PB82-237330

ENVIRONMENTAL NEWS: EPA ADMINISTRATOR BROWNER ANNOUNCES NEW HAZARDOUS WASTE REDUCTION AND COMBUSTION STRATEGY
EPA Number: EPA530F93012
Source: NCEPI
NTIS Number: N/A

ENVIRONMENTAL PLANNING FOR SMALL COMMUNITIES: A GUIDE FOR LOCAL DECISION-MAKERS
EPA Number: EPA625R94009
Source: NCEPI
NTIS Number: N/A

ENVIRONMENTAL POLLUTION CONTROL ALTERNATIVES: DRINKING WATER TREATMENT FOR SMALL COMMUNITIES
EPA Number: EPA625590025
Source: NCEPI
NTIS Number: PB91-145961

ENVIRONMENTAL PROGRESS AND CHALLENGES EPA'S UPDATE
EPA Number: EPA230788033
Source: NCEPI
NTIS Number: N/A

ENVIRONMENTAL PUBLIC SERVICE
EPA Number: EPA210K92006
Source: ORHM/PRDD
NTIS Number: N/A

ENVIRONMENTAL RADIATION PROTECTION REQUIREMENTS FOR NORMAL OPERATIONS OF ACTIVITIES IN THE URANIUM FUEL CYCLE, VOLUME 1
EPA Number: EPA520476016
Source: NCEPI
NTIS Number: PB-290524 I

ENVIRONMENTAL RADIATION PROTECTION REQUIREMENTS FOR NORMAL OPERATIONS OF ACTIVITIES IN THE URANIUM FUEL CYCLE, VOLUME 2
EPA Number: EPA520476016B
Source: NCEPI
NTIS Number: PB-290525 I

ENVIRONMENTAL REGULATIONS AND TECHNOLOGY: AUTOTHERMAL THERMOPHILIC AEROBIC DIGESTION OF MUNICIPAL WASTEWATER SLUDGE
EPA Number: EPA6251090007
Source: NCEPI
NTIS Number: N/A

ENVIRONMENTAL REGULATIONS AND TECHNOLOGY: CONTROL OF PATHOGENS AND VECTOR ATTRACTION IN SEWAGE SLUDGE
EPA Number: EPA625R92013
Source: NCEPI
NTIS Number: N/A

ENVIRONMENTAL REGULATIONS AND TECHNOLOGY: FUGITIVE VOC EMISSIONS IN THE SYNTHETIC ORGANIC CHEMICALS INDUSTRY MANUFACTURING INDUSTRY
EPA Number: EPA6251084004
Source: NCEPI
NTIS Number: N/A

ENVIRONMENTAL REGULATIONS AND TECHNOLOGY: MANAGING USED MOTOR OIL
EPA Number: EPA625R94010
Source: NCEPI
NTIS Number: N/A

ENVIRONMENTAL REGULATIONS AND TECHNOLOGY: THE ELECTROPLATING INDUSTRY
EPA Number: EPA6251085001
Source: NCEPI
NTIS Number: N/A

ENVIRONMENTAL RESEARCH BRIEF: BIODEGRADATION OF HALOGENATED HYDROCARBONS
EPA Number: EPA600M87012
Source: NCEPI
NTIS Number: N/A

ENVIRONMENTAL RESEARCH BRIEF: PATRIOT; A METHODOLOGY AND DECISION SYSTEM FOR EVALUATING THE LEACHING POTENTIAL OF PESTICIDES
EPA Number: EPA600S93010
Source: NCEPI
NTIS Number: PB94-168374

ENVIRONMENTAL RESEARCH BRIEF: POLLUTION PREVENTION ASSESSMENT FOR A MANUFACTURER OF AIRCRAFT LANDING GEAR
EPA Number: EPA600S95032
Source: NCEPI
NTIS Number: PB96-107164

ENVIRONMENTAL RESEARCH BRIEF: POLLUTION PREVENTION ASSESSMENT FOR A MANUFACTURER OF AUTOMOTIVE BATTERY SEPARATORS
EPA Number: EPA600S95011
Source: NCEPI
NTIS Number: PB95-274437

ENVIRONMENTAL RESEARCH BRIEF: POLLUTION PREVENTION ASSESSMENT FOR A MANUFACTURER OF AUTOMOTIVE LIGHTING EQUIPMENT AND ACCESSORIES
EPA Number: EPA600S95012
Source: NCEPI
NTIS Number: PB95-107438

ENVIRONMENTAL RESEARCH BRIEF: POLLUTION PREVENTION ASSESSMENT FOR A MANUFACTURER OF BOURBON WHISKEY
EPA Number: EPA600S95010
Source: NCEPI
NTIS Number: PB95-274460

ENVIRONMENTAL RESEARCH BRIEF: POLLUTION PREVENTION ASSESSMENT FOR A MANUFACTURER OF COMBUSTION ENGINE PISTON RINGS
EPA Number: EPA600S95015
Source: NCEPI
NTIS Number: PB96-117973

ENVIRONMENTAL RESEARCH BRIEF: POLLUTION PREVENTION ASSESSMENT FOR A MANUFACTURER OF ELECTRICAL LOAD CENTERS
EPA Number: EPA600S95029
Source: NCEPI
NTIS Number: PB96-115589

ENVIRONMENTAL RESEARCH BRIEF: POLLUTION PREVENTION ASSESSMENT FOR A MANUFACTURER OF ELECTROPLATED TRUCK BUMPERS
EPA Number: EPA600S95019
Source: NCEPI
NTIS Number: PB96-115928

ENVIRONMENTAL RESEARCH BRIEF: POLLUTION PREVENTION ASSESSMENT FOR A MANUFACTURER OF FOLDING PAPERBOARD CARTONS
EPA Number: EPA600S95021
Source: NCEPI
NTIS Number: PB96-139605

ENVIRONMENTAL RESEARCH BRIEF: POLLUTION PREVENTION ASSESSMENT FOR A MANUFACTURER OF FOOD SERVICE EQUIPMENT
EPA Number: EPA600S95026
Source: NCEPI
NTIS Number: PB96-117981

ENVIRONMENTAL RESEARCH BRIEF: POLLUTION PREVENTION ASSESSMENT FOR A MANUFACTURER OF GEAR CASES FOR OUTBOARD MOTORS
EPA Number: EPA600S95028
Source: NCEPI
NTIS Number: PB96-115936

ENVIRONMENTAL RESEARCH BRIEF: POLLUTION PREVENTION ASSESSMENT FOR A MANUFACTURER OF LOCKING DEVICES
EPA Number: EPA600S95013
Source: NCEPI
NTIS Number: PB96-107156

ENVIRONMENTAL RESEARCH BRIEF: POLLUTION PREVENTION ASSESSMENT FOR A MANUFACTURER OF METAL FASTENERS
EPA Number: EPA600S95016
Source: NCEPI
NTIS Number: PB96-107040

ENVIRONMENTAL RESEARCH BRIEF: POLLUTION PREVENTION ASSESSMENT FOR A MANUFACTURER OF OUTBOARD MOTORS
EPA Number: EPA600S95018
Source: NCEPI
NTIS Number: PB96-107032

ENVIRONMENTAL RESEARCH BRIEF: POLLUTION PREVENTION ASSESSMENT FOR A MANUFACTURER OF PAINTS AND COATINGS
EPA Number: EPA600S95009
Source: NCEPI
NTIS Number: PB95-270740

ENVIRONMENTAL RESEARCH BRIEF: POLLUTION PREVENTION ASSESSMENT FOR A MANUFACTURER OF PHARMACEUTICALS
EPA Number: EPA600S95030
Source: NCEPI
NTIS Number: PB96-107149

ENVIRONMENTAL RESEARCH BRIEF: POLLUTION PREVENTION ASSESSMENT FOR A MANUFACTURER OF POWER SUPPLIES
EPA Number: EPA600S95025
Source: NCEPI
NTIS Number: PB96-118005

ENVIRONMENTAL RESEARCH BRIEF: POLLUTION PREVENTION ASSESSMENT FOR A MANUFACTURER OF PRESSURE-SENSITIVE ADHESIVE TAPE
EPA Number: EPA600S95023
Source: NCEPI
NTIS Number: PB96-107115

ENVIRONMENTAL RESEARCH BRIEF: POLLUTION PREVENTION ASSESSMENT FOR A MANUFACTURER OF REBUILT INDUSTRIAL CRANKSHAFTS
EPA Number: EPA600S95022
Source: NCEPI
NTIS Number: PB96-107123

ENVIRONMENTAL RESEARCH BRIEF: POLLUTION PREVENTION ASSESSMENT FOR A MANUFACTURER OF STAINLESS STEEL PIPES AND FITTINGS
EPA Number: EPA600S95017
Source: NCEPI
NTIS Number: PB96-114558

ENVIRONMENTAL RESEARCH BRIEF: POLLUTION PREVENTION ASSESSMENT FOR A MANUFACTURER OF WOODEN CABINETS
EPA Number: EPA600S95024
Source: NCEPI
NTIS Number: PB96-117999

ENVIRONMENTAL RESEARCH BRIEF: POLLUTION PREVENTION ASSESSMENT FOR A METAL PARTS COATER
EPA Number: EPA600S95027
Source: NCEPI
NTIS Number: PB96-115910

ENVIRONMENTAL RESEARCH BRIEF: POLLUTION PREVENTION ASSESSMENT FOR A PRINTED CIRCUIT BOARD PLANT
EPA Number: EPA600S95020
Source: NCEPI
NTIS Number: PB96-115571

ENVIRONMENTAL RESEARCH BRIEF: POLLUTION PREVENTION FOR A MANUFACTURER OF COMPONENTS FOR OUTBOARD MOTORS
EPA Number: EPA600S95031
Source: NCEPI
NTIS Number: PB96-107131

ENVIRONMENTAL RESEARCH BRIEF: PREDICTING MOVEMENT OF SELECTED METALS IN SOIL: APPLICATION TO DISPOSAL PROBLEMS
EPA Number: EPA600M89023
Source: NCEPI
NTIS Number: PB90-220518

ENVIRONMENTAL RESEARCH BRIEF: THE USE OF CATIONIC SURFACTANTS TO MODIFY AQUIFER MATERIALS TO REDUCE THE MOBILITY OF HYDROPHOBIC ORGANIC COMPOUNDS
EPA Number: EPA600S94002
Source: NCEPI
NTIS Number: PB95-111951

ENVIRONMENTAL RESEARCH BRIEF: WASTE MINIMIZATION ASSESSMENT FOR A BOURBON DISTILLERY
EPA Number: EPA600S95002
Source: NCEPI
NTIS Number: PB95-232724

ENVIRONMENTAL RESEARCH BRIEF: WASTE MINIMIZATION ASSESSMENT FOR A BUMPER REFINISHING PLANT
EPA Number: EPA600M91020
Source: NCEPI
NTIS Number: PB91-234526

ENVIRONMENTAL RESEARCH BRIEF: WASTE MINIMIZATION ASSESSMENT FOR A MANUFACTURER OF AERIAL LIFTS
EPA Number: EPA600S94011
Source: NCEPI
NTIS Number: PB95-111936

ENVIRONMENTAL RESEARCH BRIEF: WASTE MINIMIZATION ASSESSMENT FOR A MANUFACTURER OF ALUMINUM AND STEEL PARTS
EPA Number: EPA600S94010
Source: NCEPI
NTIS Number: PB95-111944

ENVIRONMENTAL RESEARCH BRIEF: WASTE MINIMIZATION ASSESSMENT FOR A MANUFACTURER OF ALUMINUM CANS
EPA Number: EPA600M91025
Source: NCEPI
NTIS Number: PB91-234575

ENVIRONMENTAL RESEARCH BRIEF: WASTE MINIMIZATION ASSESSMENT FOR A MANUFACTURER OF BASEBALL BATS AND GOLF CLUBS
EPA Number: EPA600S93007
Source: NCEPI
NTIS Number: PB94-119930

ENVIRONMENTAL RESEARCH BRIEF: WASTE MINIMIZATION ASSESSMENT FOR A MANUFACTURER OF BRAZED ALUMINUM OIL COOLERS
EPA Number: EPA600M91018
Source: NCEPI
NTIS Number: PB91-234484

ENVIRONMENTAL RESEARCH BRIEF: WASTE MINIMIZATION ASSESSMENT FOR A MANUFACTURER OF CAULK
EPA Number: EPA600S94017
Source: NCEPI
NTIS Number: PB95-111969

ENVIRONMENTAL RESEARCH BRIEF: WASTE MINIMIZATION ASSESSMENT FOR A MANUFACTURER OF COATED PARTS
EPA Number: EPA600S94014
Source: NCEPI
NTIS Number: PB95-130035

ENVIRONMENTAL RESEARCH BRIEF: WASTE MINIMIZATION ASSESSMENT FOR A MANUFACTURER OF COMPRESSED AIR EQUIPMENT COMPONENTS
EPA Number: EPA600M91024
Source: NCEPI
NTIS Number: PB91-234567

ENVIRONMENTAL RESEARCH BRIEF: WASTE MINIMIZATION ASSESSMENT FOR A MANUFACTURER OF CORN SYRUP AND CORN STARCH
EPA Number: EPA600S94016
Source: NCEPI
NTIS Number: PB95-111977

ENVIRONMENTAL RESEARCH BRIEF: WASTE MINIMIZATION ASSESSMENT FOR A MANUFACTURER OF CUTTING AND WELDING EQUIPMENT
EPA Number: EPA600S92029
Source: NCEPI
NTIS Number: PB93-123065

ENVIRONMENTAL RESEARCH BRIEF: WASTE MINIMIZATION ASSESSMENT FOR A MANUFACTURER OF ELECTRICAL ROTATING DEVICES
EPA Number: EPA600S94018
Source: NCEPI
NTIS Number: PB95-137477

ENVIRONMENTAL RESEARCH BRIEF: WASTE MINIMIZATION ASSESSMENT FOR A MANUFACTURER OF FELT TIP MARKERS, STAMP PADS, AND RUBBER CEMENT
EPA Number: EPA600S94013
Source: NCEPI
NTIS Number: PB95-111910

ENVIRONMENTAL RESEARCH BRIEF: WASTE MINIMIZATION ASSESSMENT FOR A MANUFACTURER OF FINISHED METAL AND PLASTIC PARTS
EPA Number: EPA600S94005
Source: NCEPI
NTIS Number: PB95-130118

ENVIRONMENTAL RESEARCH BRIEF: WASTE MINIMIZATION ASSESSMENT FOR A MANUFACTURER OF FINISHED METAL COMPONENTS
EPA Number: EPA600S92030
Source: NCEPI
NTIS Number: PB93-123057

ENVIRONMENTAL RESEARCH BRIEF: WASTE MINIMIZATION ASSESSMENT FOR A MANUFACTURER OF HEATING, VENTILATING, AND AIR CONDITIONING EQUIPMENT
EPA Number: EPA600M91019
Source: NCEPI
NTIS Number: PB91-234476

ENVIRONMENTAL RESEARCH BRIEF: WASTE MINIMIZATION ASSESSMENT FOR A MANUFACTURER OF INDUSTRIAL COATINGS
EPA Number: EPA600S92028
Source: NCEPI
NTIS Number: PB93-123073

ENVIRONMENTAL RESEARCH BRIEF: WASTE MINIMIZATION ASSESSMENT FOR A MANUFACTURER OF INJECTION-MOLDED CAR AND TRUCK MIRRORS
EPA Number: EPA600S92032
Source: NCEPI
NTIS Number: PB93-123032

ENVIRONMENTAL RESEARCH BRIEF: WASTE MINIMIZATION ASSESSMENT FOR A MANUFACTURER OF IRON CASTINGS AND FABRICATED SHEET METAL PARTS
EPA Number: EPA600S95008
Source: NCEPI
NTIS Number: PB95-270914

ENVIRONMENTAL RESEARCH BRIEF: WASTE MINIMIZATION ASSESSMENT FOR A MANUFACTURER OF LABELS AND FLEXIBLE PACKAGING
EPA Number: EPA600S95004
Source: NCEPI
NTIS Number: PB95-232708

ENVIRONMENTAL RESEARCH BRIEF: WASTE MINIMIZATION ASSESSMENT FOR A MANUFACTURER OF MACHINE PARTS
EPA Number: EPA600S92031
Source: NCEPI
NTIS Number: PB93-123040

ENVIRONMENTAL RESEARCH BRIEF: WASTE MINIMIZATION ASSESSMENT FOR A MANUFACTURER OF MICROELECTRONIC COMPONENTS
EPA Number: EPA600S94015
Source: NCEPI
NTIS Number: N/A

ENVIRONMENTAL RESEARCH BRIEF: WASTE MINIMIZATION ASSESSMENT FOR A MANUFACTURER OF MOUNTINGS FOR ELECTRONIC CIRCUIT COMPONENTS
EPA Number: EPA600S94012
Source: NCEPI
NTIS Number: PB95-111928

ENVIRONMENTAL RESEARCH BRIEF: WASTE MINIMIZATION ASSESSMENT FOR A MANUFACTURER OF NEW AND REWORKED ROTOGRAVURE PRINTING CYLINDERS
EPA Number: EPA600S95005
Source: NCEPI
NTIS Number: PB95-231353

ENVIRONMENTAL RESEARCH BRIEF: WASTE MINIMIZATION ASSESSMENT FOR A MANUFACTURER OF OUTDOOR ILLUMINATED SIGNS
EPA Number: EPA600M91016
Source: NCEPI
NTIS Number: PB91-234500

ENVIRONMENTAL RESEARCH BRIEF: WASTE MINIMIZATION ASSESSMENT FOR A MANUFACTURER OF PAINTS AND LACQUERS
EPA Number: EPA600S94007
Source: NCEPI
NTIS Number: PB95-137634

ENVIRONMENTAL RESEARCH BRIEF: WASTE MINIMIZATION ASSESSMENT FOR A MANUFACTURER OF PAPER ROLLS, INK ROLLS, INK RIBBONS, AND MAGNETIC AND THERMAL TRANSFER RIBBON
EPA Number: EPA600S95003
Source: NCEPI
NTIS Number: PB95-232716

ENVIRONMENTAL RESEARCH BRIEF: WASTE MINIMIZATION ASSESSMENT FOR A MANUFACTURER OF PARTS FOR TRUCK ENGINES
EPA Number: EPA600S94019
Source: NCEPI
NTIS Number: PB95-144481

ENVIRONMENTAL RESEARCH BRIEF: WASTE MINIMIZATION ASSESSMENT FOR A MANUFACTURER OF PENNY BLANKS AND ZINC PRODUCTS
EPA Number: EPA600S92037
Source: NCEPI
NTIS Number: PB93-123107

ENVIRONMENTAL RESEARCH BRIEF: WASTE MINIMIZATION ASSESSMENT FOR A MANUFACTURER OF PLIERS AND WRENCHES
EPA Number: EPA600S94004
Source: NCEPI
NTIS Number: PB95-130100

ENVIRONMENTAL RESEARCH BRIEF: WASTE MINIMIZATION ASSESSMENT FOR A MANUFACTURER OF PRE-WASHED JEANS
EPA Number: EPA600S94006
Source: NCEPI
NTIS Number: PB95-137642

ENVIRONMENTAL RESEARCH BRIEF: WASTE MINIMIZATION ASSESSMENT FOR A MANUFACTURER OF PRINTED CIRCUIT BOARDS
EPA Number: EPA600M91022
Source: NCEPI
NTIS Number: PB91-234542

ENVIRONMENTAL RESEARCH BRIEF: WASTE MINIMIZATION ASSESSMENT FOR A MANUFACTURER OF PRINTED PLASTIC BAGS
EPA Number: EPA600M90017
Source: NCEPI
NTIS Number: PB91-179036

ENVIRONMENTAL RESEARCH BRIEF: WASTE MINIMIZATION ASSESSMENT FOR A MANUFACTURER OF PRODUCT CARRIERS AND PRINTED LABELS
EPA Number: EPA600S93008
Source: NCEPI
NTIS Number: PB94-119914

ENVIRONMENTAL RESEARCH BRIEF: WASTE MINIMIZATION ASSESSMENT FOR A MANUFACTURER OF REBUILT RAILWAY CARS AND COMPONENTS
EPA Number: EPA600M91017
Source: NCEPI
NTIS Number: PB91-234518

ENVIRONMENTAL RESEARCH BRIEF: WASTE MINIMIZATION ASSESSMENT FOR A MANUFACTURER OF ROTOGRAVURE PRINTING CYLINDERS
EPA Number: EPA600S93009
Source: NCEPI
NTIS Number: PB94-119922

ENVIRONMENTAL RESEARCH BRIEF: WASTE MINIMIZATION ASSESSMENT FOR A MANUFACTURER OF SCREWDRIVERS
EPA Number: EPA600S94003
Source: NCEPI
NTIS Number: PB95-130072

ENVIRONMENTAL RESEARCH BRIEF: WASTE MINIMIZATION ASSESSMENT FOR A MANUFACTURER OF SILICON-CONTROLLED RECTIFIERS AND SCHOTTKY RECTIFIERS
EPA Number: EPA600S92036
Source: NCEPI
NTIS Number: PB93-123099

ENVIRONMENTAL RESEARCH BRIEF: WASTE MINIMIZATION ASSESSMENT FOR A MANUFACTURER OF SURGICAL IMPLANTS
EPA Number: EPA600S94009
Source: NCEPI
NTIS Number: PB95-137469

ENVIRONMENTAL RESEARCH BRIEF: WASTE MINIMIZATION ASSESSMENT FOR A MANUFACTURER PRODUCING PRINTED CIRCUIT BOARDS
EPA Number: EPA600S92033
Source: NCEPI
NTIS Number: PB93-126621

ENVIRONMENTAL RESEARCH BRIEF: WASTE MINIMIZATION ASSESSMENT FOR A METAL PARTS COATING PLANT
EPA Number: EPA600M91015
Source: NCEPI
NTIS Number: PB91-234492

ENVIRONMENTAL RESEARCH BRIEF: WASTE MINIMIZATION ASSESSMENT FOR A PAINT MANUFACTURING PLANT
EPA Number: EPA600M91023
Source: NCEPI
NTIS Number: PB91-234559

ENVIRONMENTAL RESEARCH BRIEF: WASTE MINIMIZATION ASSESSMENT FOR A STEEL FABRICATOR
EPA Number: EPA600S95006
Source: NCEPI
NTIS Number: PB95-231361

ENVIRONMENTAL RESEARCH BRIEF: WASTE MINIMIZATION ASSESSMENT FOR ROTOGRAVURE PRINTING CYLINDER MANUFACTURING
EPA Number: EPA600S95007
Source: NCEPI
NTIS Number: PB95-270682

ENVIRONMENTAL RESEARCH BRIEF: WASTE MINIMIZATION ASSESSMENT OF A MANUFACTURER OF CUSTOM MOLDED PLASTIC PRODUCTS
EPA Number: EPA600S92034
Source: NCEPI
NTIS Number: PB93-123024

ENVIRONMENTAL RESEARCH BRIEF: WASTE MINIMIZATION ASSESSMENT OF A MANUFACTURER OF SHEET METAL COMPONENTS
EPA Number: EPA600S92035
Source: NCEPI
NTIS Number: PB93-123016

ENVIRONMENTAL RESEARCH BRIEF: WASTE MINIMIZATION ASSESSMENT OF MULTILAYERED PRINTED CIRCUIT BOARD MANUFACTURING
EPA Number: EPA600M91021
Source: NCEPI
NTIS Number: PB91-234534

ENVIRONMENTAL RESEARCH BRIEF: WASTE MINIMIZATION FOR A MANUFACTURER OF GRAVURE-COATED METALIZED PAPER AND METALIZED FILM
EPA Number: EPA600S94008
Source: NCEPI
NTIS Number: PB95-137626

ENVIRONMENTAL RESEARCH BRIEF: WASTE REDUCTION ACTIVITIES AND OPTIONS FOR A FABRICATOR AND FINISHER OF STEEL COMPUTER CABINETS
EPA Number: EPA600S92044
Source: NCEPI
NTIS Number: PB93-123164

ENVIRONMENTAL RESEARCH BRIEF: WASTE REDUCTION ACTIVITIES AND OPTIONS FOR A FOSSIL FUEL-FIRED ELECTRICAL GENERATING STATION
EPA Number: EPA600S92061
Source: NCEPI
NTIS Number: PB93-126233

ENVIRONMENTAL RESEARCH BRIEF: WASTE REDUCTION ACTIVITIES AND OPTIONS FOR A LAMINATOR OF PAPER AND CARDBOARD PACKAGES
EPA Number: EPA600S92056
Source: NCEPI
NTIS Number: PB93-126290

ENVIRONMENTAL RESEARCH BRIEF: WASTE REDUCTION ACTIVITIES AND OPTIONS FOR A LOCAL BOARD OF EDUCATION IN NEW JERSEY
EPA Number: EPA600S92027
Source: NCEPI
NTIS Number: PB92-238476

ENVIRONMENTAL RESEARCH BRIEF: WASTE REDUCTION ACTIVITIES AND OPTIONS FOR A MANUFACTURER OF ARTISTS' SUPPLY PAINTS
EPA Number: EPA600S92045
Source: NCEPI
NTIS Number: PB93-123172

ENVIRONMENTAL RESEARCH BRIEF: WASTE REDUCTION ACTIVITIES AND OPTIONS FOR A MANUFACTURER OF COMMERCIAL DRY CLEANING EQUIPMENT
EPA Number: EPA600S92062
Source: NCEPI
NTIS Number: PB93-126225

ENVIRONMENTAL RESEARCH BRIEF: WASTE REDUCTION ACTIVITIES AND OPTIONS FOR A MANUFACTURER OF COMMERCIAL REFRIGERATION UNITS
EPA Number: EPA600S92047
Source: NCEPI
NTIS Number: PB93-123198

ENVIRONMENTAL RESEARCH BRIEF: WASTE REDUCTION ACTIVITIES AND OPTIONS FOR A MANUFACTURER OF ELECTROPLATED WIRE
EPA Number: EPA600S92049
Source: NCEPI
NTIS Number: PB93-123214

ENVIRONMENTAL RESEARCH BRIEF: WASTE REDUCTION ACTIVITIES AND OPTIONS FOR A MANUFACTURER OF ELECTROPLATING CHEMICAL PRODUCTS
EPA Number: EPA600S92059
Source: NCEPI
NTIS Number: PB93-126258

ENVIRONMENTAL RESEARCH BRIEF: WASTE REDUCTION ACTIVITIES AND OPTIONS FOR A MANUFACTURER OF FINE CHEMICALS USING BATCH PROCESSES
EPA Number: EPA600S92055
Source: NCEPI
NTIS Number: PB93-126308

ENVIRONMENTAL RESEARCH BRIEF: WASTE REDUCTION ACTIVITIES AND OPTIONS FOR A MANUFACTURER OF FINISHED LEATHER
EPA Number: EPA600S92039
Source: NCEPI
NTIS Number: PB93-123115

ENVIRONMENTAL RESEARCH BRIEF: WASTE REDUCTION ACTIVITIES AND OPTIONS FOR A MANUFACTURER OF FIRE RETARDANT PLASTIC PELLETS AND HOT MELT ADHESIVES
EPA Number: EPA600S92052
Source: NCEPI
NTIS Number: PB93-123248

ENVIRONMENTAL RESEARCH BRIEF: WASTE REDUCTION ACTIVITIES AND OPTIONS FOR A MANUFACTURER OF GENERAL PURPOSE PAINTS AND PAINTING SUPPLIES
EPA Number: EPA600S92054
Source: NCEPI
NTIS Number: PB93-126316

ENVIRONMENTAL RESEARCH BRIEF: WASTE REDUCTION ACTIVITIES AND OPTIONS FOR A MANUFACTURER OF HARDENED STEEL GEARS
EPA Number: EPA600S92057
Source: NCEPI
NTIS Number: PB93-126282

ENVIRONMENTAL RESEARCH BRIEF: WASTE REDUCTION ACTIVITIES AND OPTIONS FOR A MANUFACTURER OF ORTHOPEDIC IMPLANTS
EPA Number: EPA600S92064
Source: NCEPI
NTIS Number: PB93-126217

ENVIRONMENTAL RESEARCH BRIEF: WASTE REDUCTION ACTIVITIES AND OPTIONS FOR A MANUFACTURER OF PAINTS PRIMARILY FOR METAL FINISHING
EPA Number: EPA600S92040
Source: NCEPI
NTIS Number: PB93-123123

ENVIRONMENTAL RESEARCH BRIEF: WASTE REDUCTION ACTIVITIES AND OPTIONS FOR A MANUFACTURER OF PLASTIC CONTAINERS BY INJECTION MOLDING
EPA Number: EPA600S92060
Source: NCEPI
NTIS Number: PB93-126241

ENVIRONMENTAL RESEARCH BRIEF: WASTE REDUCTION ACTIVITIES AND OPTIONS FOR A MANUFACTURER OF ROOM AIR CONDITIONING UNITS AND HUMIDIFIERS
EPA Number: EPA600S92042
Source: NCEPI
NTIS Number: PB93-123149

ENVIRONMENTAL RESEARCH BRIEF: WASTE REDUCTION ACTIVITIES AND OPTIONS FOR A MANUFACTURER OF SYSTEMS TO PRODUCE SEMICONDUCTORS
EPA Number: EPA600S92050
Source: NCEPI
NTIS Number: PB93-123222

ENVIRONMENTAL RESEARCH BRIEF: WASTE REDUCTION ACTIVITIES AND OPTIONS FOR A MANUFACTURER OF WIRE STOCK USED FOR PRODUCTION OF METAL ITEMS
EPA Number: EPA600S92046
Source: NCEPI
NTIS Number: PB93-123180

ENVIRONMENTAL RESEARCH BRIEF: WASTE REDUCTION ACTIVITIES AND OPTIONS FOR A MANUFACTURER OF WRITING INSTRUMENTS
EPA Number: EPA600S92041
Source: NCEPI
NTIS Number: PB93-123131

ENVIRONMENTAL RESEARCH BRIEF: WASTE REDUCTION ACTIVITIES AND OPTIONS FOR A NUCLEAR POWERED ELECTRICAL GENERATING STATION
EPA Number: EPA600S92025
Source: NCEPI
NTIS Number: PB92-235654

ENVIRONMENTAL RESEARCH BRIEF: WASTE REDUCTION ACTIVITIES AND OPTIONS FOR A PRINTING PLATE PREPARATION SECTION OF A NEWSPAPER
EPA Number: EPA600S92053
Source: NCEPI
NTIS Number: PB93-126563

ENVIRONMENTAL RESEARCH BRIEF: WASTE REDUCTION ACTIVITIES AND OPTIONS FOR A REMANUFACTURER OF AUTOMOBILE RADIATORS
EPA Number: EPA600S92051
Source: NCEPI
NTIS Number: PB93-123230

ENVIRONMENTAL RESEARCH BRIEF: WASTE REDUCTION ACTIVITIES AND OPTIONS FOR A SCRAP METAL RECOVERY FACILITY
EPA Number: EPA600S92058
Source: NCEPI
NTIS Number: PB93-126266

ENVIRONMENTAL RESEARCH BRIEF: WASTE REDUCTION ACTIVITIES AND OPTIONS FOR A STATE DEPARTMENT OF TRANSPORTATION MAINTENANCE FACILITY
EPA Number: EPA600S92026
Source: NCEPI
NTIS Number: N/A

ENVIRONMENTAL RESEARCH BRIEF: WASTE REDUCTION ACTIVITIES AND OPTIONS FOR A TRANSPORTER OF BULK PLASTIC PELLETS
EPA Number: EPA600S92048
Source: NCEPI
NTIS Number: PB93-123206

ENVIRONMENTAL RESEARCH BRIEF: WASTE REDUCTION ACTIVITIES AND OPTIONS FOR AN AUTOBODY REPAIR FACILITY
EPA Number: EPA600S92043
Source: NCEPI
NTIS Number: PB93-123156

ENVIRONMENTAL RESEARCH BRIEF: WASTE REDUCTION ACTIVITIES AND OPTIONS FOR AN ELECTRICAL UTILITY TRANSMISSION SYSTEM MONITORING AND MAINTENANCE FACILITY
EPA Number: EPA600S92063
Source: NCEPI
NTIS Number: PB93-126639

ENVIRONMENTAL RESPONSE CENTER: YOUR LINK TO INFORMATION ABOUT HAZARDOUS WASTE CLEANUP AND EMERGENCY RESPONSE
EPA Number: EPA540K93007
Source: NTIS
NTIS Number: N/A

ENVIRONMENTAL RISK IN INDIAN COUNTRY
EPA Number: EPA171R92014
Source: OEE
NTIS Number: N/A

ENVIRONMENTAL STUDIES IN THE NEMUNAS RIVER BASIN, LITHUANIA
EPA Number: EPA600R94155
Source: NCEPI
NTIS Number: PB95-154928

ENVIRONMENTAL TECHNOLOGY INITIATIVE
EPA Number: EPA230F96004
Source: NCEPI
NTIS Number: N/A

ENVIRONMENTAL TECHNOLOGY INITIATIVE: PROGRAM SOLICITATION PACKAGE FY 1995
EPA Number: EPA542B94010
Source: NCEPI
NTIS Number: PB94-203130

ENVIRONMENTAL TECHNOLOGY PARTNERSHIP: COOPERATIVE RESEARCH & DEVELOPMENT AGREEMENT WITH ENVIRONMENTAL RESEARCH CONSORTIUM AND THE STATE OF CALIFORNIA, MEASUREMENT TECHNOLOGY FOR
EPA Number: EPA600F94038
Source: NCEPI
NTIS Number: N/A

ENVIRONMENTAL TECHNOLOGY PARTNERSHIP: COOPERATIVE RESEARCH & DEVELOPMENT AGREEMENT WITH EXXON COMPANY, U.S.A.; BIOREMEDIATION OF OIL IN PRINCE WILLIAM SOUND, ALASKA
EPA Number: EPA600F94036
Source: NCEPI
NTIS Number: N/A

ENVIRONMENTAL TECHNOLOGY PARTNERSHIP: COOPERATIVE RESEARCH & DEVELOPMENT AGREEMENT WITH SHELL OIL COMPANY; DESIGN, OPERATION, AND MONITORING OF SITU VAPOR EXTRACTION SYSTEMS
EPA Number: EPA600F94037
Source: NCEPI
NTIS Number: N/A

ENVIRONMENTAL TECHNOLOGY PARTNERSHIPS: COOPERATIVE RESEARCH & DEVELOPMENT AGREEMENT WITH CH2M HILL SOUTHEAST, INC.; PACKED COLUMN AIR STRIPPING
EPA Number: EPA600F94029
Source: NCEPI
NTIS Number: N/A

ENVIRONMENTAL TECHNOLOGY PARTNERSHIPS: COOPERATIVE RESEARCH AND DEVELOPMENT AGREEMENT WITH ABB ENVIRONMENTAL SYSTEMS; EMISSION CONTROL FROM COAL-FIRED BOILERS AND MUNICIPAL ...
EPA Number: EPA600F94022
Source: NCEPI
NTIS Number: N/A

ENVIRONMENTAL TECHNOLOGY PARTNERSHIPS: COOPERATIVE RESEARCH AND DEVELOPMENT AGREEMENT WITH ALADDIN STEEL PRODUCTS, INC.; CLEANING UP ON WOODSTOVES
EPA Number: EPA600F94023
Source: NCEPI
NTIS Number: N/A

ENVIRONMENTAL TECHNOLOGY PARTNERSHIPS: COOPERATIVE RESEARCH AND DEVELOPMENT AGREEMENT WITH CLEAN SITES, INC.; DESIGN AND EVALUATION OF INNOVATIVE HAZARDOUS WASTE TREATMENT ...
EPA Number: EPA600F94028
Source: NCEPI
NTIS Number: N/A

ENVIRONMENTAL TECHNOLOGY PARTNERSHIPS: COOPERATIVE RESEARCH AND DEVELOPMENT AGREEMENT WITH COLD JET, INC.; DEVELOPMENT AND EVALUATION OF A POLLUTION PREVENTION TECHNOLOGY FOR ...
EPA Number: EPA600F94018
Source: NCEPI
NTIS Number: N/A

ENVIRONMENTAL TECHNOLOGY PARTNERSHIPS: COOPERATIVE RESEARCH AND DEVELOPMENT AGREEMENT WITH FORD MOTOR COMPANY; ENVIRONMENTAL DAMAGE TO AUTOMOBILE COATINGS
EPA Number: EPA600F94024
Source: NCEPI
NTIS Number: N/A

ENVIRONMENTAL TECHNOLOGY PARTNERSHIPS: COOPERATIVE RESEARCH AND DEVELOPMENT AGREEMENT WITH FRANDON ENTERPRISES; DEVELOPMENT AND EVALUATION OF MULTI-MEDIA TEST KITS FOR LEAD AND ...
EPA Number: EPA600F94025
Source: NCEPI
NTIS Number: N/A

ENVIRONMENTAL TECHNOLOGY PARTNERSHIPS: COOPERATIVE RESEARCH AND DEVELOPMENT AGREEMENT WITH GRASEBY/NUTECH CORPORATION; MONITORING EQUIPMENT FOR VOLATILE ORGANIC COMPOUNDS
EPA Number: EPA600F94026
Source: NCEPI
NTIS Number: N/A

ENVIRONMENTAL TECHNOLOGY PARTNERSHIPS: COOPERATIVE RESEARCH AND DEVELOPMENT AGREEMENT WITH LEWIS PUBLISHERS, INC.; REMOVAL OF ORGANIC CONTAMINANTS FROM DRINKING WATER
EPA Number: EPA600F94031
Source: NCEPI
NTIS Number: N/A

ENVIRONMENTAL TECHNOLOGY PARTNERSHIPS: COOPERATIVE RESEARCH AND DEVELOPMENT AGREEMENT WITH NALCO FUEL TECH; CONTROL OF EMISSIONS FROM UTILITIES AND INDUSTRIAL BOILERS
EPA Number: EPA600F94032
Source: NCEPI
NTIS Number: N/A

ENVIRONMENTAL TECHNOLOGY PARTNERSHIPS: COOPERATIVE RESEARCH AND DEVELOPMENT AGREEMENT WITH SBP TECHNOLOGIES, INC.; BIOREMEDIATION OF WOOD TREATMENT WASTE SITES CONTAMINATED WITH PCB
EPA Number: EPA600F94034
Source: NCEPI
NTIS Number: N/A

ENVIRONMENTAL TECHNOLOGY PARTNERSHIPS: COOPERATIVE RESEARCH AND DEVELOPMENT AGREEMENT WITH THE ELECTRIC POWER RESEARCH INSTITUTE; REPLACING GASOLINE POWERED LAWNMOWERS TO REDUCE
EPA Number: EPA600F94030
Source: NCEPI
NTIS Number: N/A

ENVIRONMENTAL TECHNOLOGY PARTNERSHIPS: COOPERATIVE RESEARCH AND DEVELOPMENT AGREEMENT WITH THE WATER QUALITY ASSOCIATION; EVALUATION OF ION EXCHANGE SOFTENING AND CORROSIVENESS OF
EPA Number: EPA600F94021
Source: NCEPI
NTIS Number: N/A

ENVIRONMENTAL TECHNOLOGY PARTNERSHIPS: COOPERATIVE RESEARCH AND DEVELOPMENT WITH CHEMICAL SPECIALITIES MANUFACTURERS ASSOCIATION, INC.; STUDY OF FIBER RELEASE DURING ROUTINE
EPA Number: EPA600F94017
Source: NCEPI
NTIS Number: N/A

ENVIRONMENTAL TECHNOLOGY PARTNERSHIPS: COOPERATIVE RESEARCH AND DEVELOPMENT WITH HEWLETT-PACKARD; DEVELOPMENT OF ADVANCED INSTRUMENTATION AND ADVANCED INSTRUMENTAL TECHNIQUES FOR ...
EPA Number: EPA600F94033
Source: NCEPI
NTIS Number: N/A

ENVIRONMENTAL TECHNOLOGY PARTNERSHIPS: COOPERATIVE RESEARCH AND DEVELOPMENT WITH LEVINE-FRICKE, INC.; BIODETOXIFICATION OF RCRA, SUPERFUND AND OTHER TOXIC WASTES USING RESOURCES ...
EPA Number: EPA600F94020
Source: NCEPI
NTIS Number: N/A

ENVIRONMENTAL TECHNOLOGY SOURCES: MATCHING SOLUTIONS TO PROBLEMS
EPA Number: EPA600991011
Source: NCEPI
NTIS Number: N/A

ENVIRONMENTALLY PREFERABLE PRODUCTS: PROPOSED GUIDANCE
EPA Number: EPA744F94002
Source: NCEPI
NTIS Number: N/A

EPA AND THE WIPP
EPA Number: EPA402K93009
Source: NCEPI
NTIS Number: N/A

EPA AT WORK: PROTECTING SOUTH FLORIDA, FEDERAL EFFORTS TO MANAGE HAZARDOUS AND SOLID WASTE IN SOUTH FLORIDA
EPA Number: EPA904F93001
Source: REGION4
NTIS Number: N/A

EPA COMPLEX TERRAIN MODEL DEVELOPMENT: FIRST MILESTONE REPORT-1981
EPA Number: EPA600382036
Source: NCEPI
NTIS Number: PB82-231713

EPA COMPLEX TERRAIN MODEL DEVELOPMENT: SECOND MILESTONE REPORT-1982
EPA Number: EPA600383015
Source: NCEPI
NTIS Number: PB83-220020

EPA COMPLEX TERRAIN MODEL DEVELOPMENT: THIRD MILESTONE REPORT-1983
EPA Number: EPA600383101
Source: NCEPI
NTIS Number: PB84-155837

EPA CUSTOMER SERVICE PLAN: CUSTOMER SERVICE HOTLINE, SOLID WASTE AND EMERGENCY RESPONSE
EPA Number: EPA100F94006
Source: NCEPI
NTIS Number: N/A

EPA CUSTOMER SERVICE PLAN: ENVIRONMENTAL PERMITTING, PERMITS IMPROVEMENT TEAM
EPA Number: EPA100F94005
Source: NCEPI
NTIS Number: N/A

EPA CUSTOMER SERVICE PLAN: EXECUTIVE SUMMARY
EPA Number: EPA100F94003
Source: NCEPI
NTIS Number: N/A

EPA CUSTOMER SERVICE PLAN: PUBLIC ACCESS TO INFORMATION ABOUT HAZARDOUS CHEMICALS, CHEMICAL EMERGENCY PREPAREDNESS AND PREVENTION AND POLLUTION PREVENTION AND TOXICS
EPA Number: EPA100F94009
Source: NCEPI
NTIS Number: N/A

EPA CUSTOMER SERVICE PLAN: RESPONSE TO INQUIRIES, COMMUNICATIONS, EDUCATION, AND PUBLIC AFFAIRS
EPA Number: EPA100F94007
Source: NCEPI
NTIS Number: N/A

EPA CUSTOMER SERVICE PLAN: RESPONSE TO INQUIRIES, REGION 3, PHILADELPHIA, PA
EPA Number: EPA100F94010
Source: NCEPI
NTIS Number: N/A

EPA CUSTOMER SERVICE PLAN: THE COMMON SENSE INITIATIVE, REGULATION IMPROVEMENT TEAMS
EPA Number: EPA100F94004
Source: NCEPI
NTIS Number: N/A

EPA CUSTOMER SERVICE PLAN: WATER GRANTS MANAGEMENT, OFFICE OF WATER AND REGION 6, DALLAS, TEXAS
EPA Number: EPA100F94008
Source: NCEPI
NTIS Number: N/A

EPA GREAT WATERS PROGRAM: AN INTRODUCTION TO THE ISSUES AND THE ECOSYSTEMS
EPA Number: EPA453B94030
Source: NTIS
NTIS Number: PB94-195997

EPA GRO: GOALSETTERS REACHING FOR OPPORTUNITIES
EPA Number: EPA210K93001
Source: ORHM3634
NTIS Number: N/A

EPA GUIDE FOR INFECTIOUS WASTE MANAGEMENT
EPA Number: EPA530SW86014
Source: NTIS-OSW
NTIS Number: PB86-199130

EPA HEADQUARTERS LIBRARY: WE SPEAK YOUR LANGUAGE WHEN IT COMES TO YOUR INFORMATION NEEDS
EPA Number: EPA220F93017
Source: OPPERCP
NTIS Number: N/A

EPA INFORMATION SOURCES
EPA Number: EPA600M91038
Source: NCEPI
NTIS Number: N/A

EPA INSTITUTE FY 1994 SCHEDULE OF LEARNING OPPORTUNITIES: CURRICULUM OF THE 90'S
EPA Number: EPA210K93002
Source: ORHM3634
NTIS Number: N/A

EPA INSTITUTE: CREATING ENVIRONMENTAL CHANGE THROUGH LEARNING
EPA Number: EPA210F93002
Source: ORHM3634
NTIS Number: N/A

EPA JOURNAL: CAN OUR COASTS SURVIVE MORE GROWTH? VOLUME 15, NUMBER 5, SEPTEMBER/OCTOBER 1989
EPA Number: EPA175N89100
Source: NCEPI
NTIS Number: N/A

EPA JOURNAL: CITIES AND THE ENVIRONMENT, VOLUME 14, NUMBER 4, MAY 1988
EPA Number: EPA170OPA88144
Source: NCEPI
NTIS Number: N/A

EPA JOURNAL: CLEAN WATER AGENDA; REMAKING THE LAWS THAT PROTECT OUR WATER RESOURCES, VOLUME 20, NUMBER 1-2, SUMMER 1994
EPA Number: EPA175N94002
Source: NCEPI
NTIS Number: N/A

EPA JOURNAL: EARTH DAY 1995, THE 25TH ANNIVERSARY, VOLUME 21, NUMBER 1, WINTER 1995
EPA Number: EPA175N95001
Source: NCEPI
NTIS Number: N/A

EPA JOURNAL: EARTH DAY, VOLUME 16, NUMBER 1, JANUARY/FEBRUARY 1990
EPA Number: EPA20K9001
Source: NCEPI
NTIS Number: N/A

EPA JOURNAL: ENVIRONMENTAL EDUCATION: -THE MANDATE, -PREPARING OUR YOUTH, -TRAINING PROFESSIONALS, -INFORMING THE PUBLIC, -THINKING GLOBALLY, VOLUME 17, NUMBER 4, SEPTEMBER/OCTOBER
EPA Number: EPA22K-1000
Source: NCEPI
NTIS Number: N/A

EPA JOURNAL: IF HELL HAD A NATIONAL PARK: EMERGENCY RESPONSE IN THE GULF AND HAZARDOUS WASTE CLEANUP AT HOME, VOLUME 17, NUMBER 3, JULY/AUGUST 1991
EPA Number: EPA21K-1011
Source: NCEPI
NTIS Number: N/A

EPA JOURNAL: INDOOR AIR, NO LONGER SEEN AS A SAFE HAVEN, AIR INDOORS PRESENTS SPECIAL PROBLEMS, VOLUME 19, NUMBER 4, OCTOBER-DECEMBER 1993
EPA Number: EPA175N93027
Source: NCEPI
NTIS Number: N/A

EPA JOURNAL: LOOKING AHEAD AT ENVIRONMENTAL EDUCATION, VOLUME 21, NUMBER 2, SPRING 1995
EPA Number: EPA175N95003
Source: NCEPI
NTIS Number: N/A

EPA JOURNAL: MAKING ECONOMIC AND ENVIRONMENTAL SENSE, HOW GREEN TECHNOLOGY WORKS BETTER, COST LESS, VOLUME 20, NUMBERS 3 & 4, FALL 1994
EPA Number: EPA175N94004
Source: NCEPI
NTIS Number: N/A

EPA JOURNAL: NPS POLLUTION: RUNOFF OF RAIN AND SNOWMELT, OUR BIGGEST WATER QUALITY PROBLEM, VOLUME 17, NUMBER 5, NOVEMBER/DECEMBER 1991
EPA Number: EPA22K-1005
Source: NCEPI
NTIS Number: N/A

EPA JOURNAL: POLLUTION PREVENTION. IT'S A WHOLE NEW WAY OF DOING BUSINESS, VOLUME 19, NUMBER 3, JULY/SEPTEMBER 1993
EPA Number: EPA175N93021
Source: NCEPI
NTIS Number: N/A

EPA JOURNAL: POST-RIO: THE CHALLENGE AT HOME, VOLUME 18, NUMBER 4, SEPTEMBER/OCTOBER 1992
EPA Number: EPA175N92010
Source: NCEPI
NTIS Number: N/A

EPA JOURNAL: RECYCLING: CLOSING THE LOOP, VOLUME 18, NUMBER 3, JULY/AUGUST 1992
EPA Number: EPA175N92006
Source: NCEPI
NTIS Number: N/A

EPA JOURNAL: SETTING ENVIRONMENTAL PRIORITIES: THE DEBATE ABOUT RISK, VOLUME 17, NUMBER 2, MARCH/APRIL 1991
EPA Number: EPA21K-1007
Source: NCEPI
NTIS Number: N/A

EPA JOURNAL: SUSTAINABLE DEVELOPMENT; LINKAGES AND PARTNERSHIPS FOR THE DEVELOPING WORLD, VOLUME 19, NUMBER 4, APRIL/JUNE 1993
EPA Number: EPA175N93018
Source: NCEPI
NTIS Number: N/A

EPA JOURNAL: THE CHALLENGE OF OZONE POLLUTION, VOLUME 13, NUMBER 8, OCTOBER 1987
EPA Number: EPA170OPA87138
Source: NCEPI
NTIS Number: N/A

EPA JOURNAL: THE GARBAGE CRISIS: UNDERSTANDING IT AND FINDING ANSWERS, VOLUME 15, NUMBER 2, MARCH/APRIL 1989
EPA Number: EPA170JR89152
Source: NCEPI
NTIS Number: N/A

EPA JOURNAL: THE MARINE ENVIRONMENT, VOLUME 14, NUMBER 5, JUNE 1988
EPA Number: EPA175N88100
Source: NCEPI
NTIS Number: N/A

EPA JOURNAL: THE NEW CLEAN AIR ACT: WHAT IT MEANS TO YOU, VOLUME 17, NUMBER 1, JANUARY/FEBRUARY 1991
EPA Number: EPA21K-1004
Source: NCEPI
NTIS Number: N/A

EPA JOURNAL: THE WORLD ECONOMY AND THE ENVIRONMENT: A NEW RELATIONSHIP, VOLUME 16, NUMBER 4, JULY/AUGUST 1990
EPA Number: EPA20K-9004
Source: NCEPI
NTIS Number: N/A

EPA JOURNAL: TRADING FOR THE FUTURE: NEW APPROACHES TO ENVIRONMENTAL PROTECTION, VOLUME 18, NUMBER 2, MAY/JUNE 1992
EPA Number: EPA175N92003
Source: NCEPI
NTIS Number: N/A

EPA MODEL CURRICULUM FOR TRAINING ASBESTOS ABATEMENT PROJECT DESIGNERS: INSTRUCTOR'S MANUAL
EPA Number: EPA747B93001
Source: NTIS
NTIS Number: PB94-780046

EPA MODEL CURRICULUM FOR TRAINING ASBESTOS ABATEMENT PROJECT DESIGNERS: STUDENT MANUAL
EPA Number: EPA747B93002
Source: NTIS
NTIS Number: PB94-780038

EPA NATIONAL STUDY OF CHEMICAL RESIDUES IN FISH: PRESS PACKAGE, NOVEMBER 1992
EPA Number: EPA823R92008C
Source: NCEPI
NTIS Number: N/A

EPA NEWS NOTES: THE CONDITION OF THE ENVIRONMENT AND THE CONTROL OF NONPOINT SOURCES OF WATER POLLUTION, VOLUME NUMBER 22, JUNE-JULY 1992
EPA Number: EPA841N92003
Source: NCEPI
NTIS Number: PB93-126183

EPA NEWS-NOTES: THE CONDITION OF THE ENVIRONMENT AND THE CONTROL OF NONPOINT SOURCES OF WATER POLLUTION, VOLUME NUMBER 23, AUGUST-SEPTEMBER 1992
EPA Number: EPA841N92005
Source: NCEPI
NTIS Number: PB93-204006

EPA REFRIGERATOR ANALYSIS (ERA) PROGRAM: VERSION 1.0, USERS MANUAL
EPA Number: EPA430R93007
Source: NCEPI
NTIS Number: N/A

EPA WORKFORCE SNAPSHOTS: A PROFILE OF EPA'S EMPLOYEES
EPA Number: EPA210K94003
Source: OHROS
NTIS Number: N/A

EPA WORKFORCE SNAPSHOTS: WHAT DOES EPA'S WORKFORCE LOOK LIKE?
EPA Number: EPA210R92003
Source: OHROS
NTIS Number: N/A

EPA WORKSHOP TO RECOMMEND A MINIMUM SET OF DATA ELEMENTS FOR GROUND WATER: WORKSHOP FINDINGS REPORT
EPA Number: EPA440688005
Source: NCEPI
NTIS Number: PB89-175442

EPA Y WIPP {EPA AND THE WIPP, SPANISH VERSION}
EPA Number: EPA402K93010
Source: NCEPI
NTIS Number: N/A

EPA'S CONTAMINATED SEDIMENT MANAGEMENT STRATEGY
EPA Number: EPA823R94001
Source: NCEPI
NTIS Number: PB94-214657

EPA'S DESIGN FOR THE ENVIRONMENT PROGRAM
EPA Number: EPA744F94003
Source: NCEPI
NTIS Number: N/A

EPA'S FINANCIAL MANAGEMENT STATUS REPORT AND FIVE-YEAR PLAN: FY 1994-1999
EPA Number: EPA205R94003
Source: OARM
NTIS Number: N/A

EPA'S GROUND WATER AND DRINKING WATER PROGRAM: MAKING A DIFFERENCE
EPA Number: EPA810R92001
Source: NCEPI
NTIS Number: PB93-136612

EPA'S PESTICIDE PROGRAMS
EPA Number: EPA21T-1005
Source: NCEPI
NTIS Number: PB92-233147

EPA'S REVIEW AND APPROVAL PROCEDURE FOR STATE SUBMITTED TMDLS/WLAS
EPA Number: EPA823R86100
Source: NCEPI
NTIS Number: PB92-231588

EPA'S WHOLE EFFLUENT TOXICITY (WET) CONTROL POLICY (INFORMATION SHEET AND NONPOINT SOURCE BULLETIN BOARD SYSTEM INSTRUCTIONS)
EPA Number: EPA833F94005
Source: NCEPI
NTIS Number: N/A

EPADOC VERSION 1.3 (CD-ROM)
EPA Number: EPA208C93001
Source: GPO
NTIS Number: N/A

EPADOC VERSION 1.4 (CD-ROM)
EPA Number: EPA208C94001
Source: GPO
NTIS Number: N/A

EPADOC VERSION 1.5 (CD-ROM)
EPA Number: EPA208C94002
Source: GPO
NTIS Number: N/A

EPADOC: ARCHITECTURAL MANAGEMENT AND PLANNING BRANCH, VOLUME 1, NUMBER 6, OCTOBER 1995 (CD ROM)
EPA Number: EPA208C95001
Source: GPO
NTIS Number: N/A

EPADOC: INFORMATION TECHNOLOGY SUPPORT AND ACQUISITION BRANCH, VOLUME 1, NUMBER 7, MAY 1996 (CD ROM)
EPA Number: EPA208C96001
Source: GPO
NTIS Number: N/A

EPANET USER'S MANUAL. PROJECT SUMMARY
EPA Number: EPA600SR94057
Source: NCEPI
NTIS Number: N/A

EPCRA STATUTE: TITLE III: EMERGENCY PLANNING AND COMMUNITY RIGHT-TO-KNOW ACT OF 1986
EPA Number: EPA550K86100
Source: NCEPI
NTIS Number: N/A

EPISODIC ACIDIFICATION OF STREAMS IN THE NORTH EASTERN UNITED STATES: CHEMICAL AND BIOLOGICAL RESULTS OF THE EPISODIC RESPONSE PROJECT
EPA Number: EPA600R93190
Source: NCEPI
NTIS Number: PB94-114923

EPISODIC EMISSIONS DATA SUMMARY FINAL REPORT
EPA Number: EPA450387016
Source: NCEPI
NTIS Number: PB87-228409

EQUIPMENT REPAIR
EPA Number: EPA530SW0105
Source: NTIS-OSW
NTIS Number: PB-243028 I

EQUIPMENT REPAIR
EPA Number: EPA530SW90027D
Source: NCEPI
NTIS Number: N/A

ERRATA SHEET FOR TOXIC CHEMICAL RELEASE INVENTORY REPORTING FORM R AND INSTRUCTIONS, REVISED 1994 VERSION
EPA Number: EPA745K95051A
Source: NCEPI
NTIS Number: N/A

ERRATA SHEET FOR USE WITH VISITT VERSION 3.0 USER MANUAL TO UPDATE TO VISITT 4.0
EPA Number: EPA542F95023
Source: NCEPI
NTIS Number: N/A

ERRATA TO GUIDE TO EPA MATERIALS ON UNDERGROUND STORAGE TANKS
EPA Number: EPA510F96002
Source: NCEPI
NTIS Number: N/A

ESCALATION INDEXES FOR AIR POLLUTION CONTROL COSTS
EPA Number: EPA452R95006
Source: NTIS
NTIS Number: N/A

ESTABLISHING PROGRAMS TO RESOLVE SMALL DRINKING WATER SYSTEM VIABILITY: A SUMMARY OF THE FEDERAL/STATE WORKSHOP
EPA Number: EPA570991002
Source: NTIS
NTIS Number: PB91-179028

ESTIMATE OF GLOBAL METHANE EMISSIONS FROM LANDFILLS AND OPEN DUMPS. PROJECT SUMMARY
EPA Number: EPA600SR95019
Source: NCEPI
NTIS Number: N/A

ESTIMATE OF METHANE EMISSIONS FROM U.S. LANDFILLS. PROJECT SUMMARY
EPA Number: EPA600SR94166
Source: NCEPI
NTIS Number: N/A

ESTIMATING AIR EMISSIONS FROM PETROLEUM UNDERGROUND STORAGE TANK CLEANUPS (UST #88)
EPA Number: EPA510K92901
Source: NCEPI
NTIS Number: N/A

ESTIMATING AIR EMISSIONS: FIELD CARDS (UST #88A)
EPA Number: EPA510K92902
Source: NCEPI
NTIS Number: N/A

ESTIMATING CHEMICAL RELEASES FROM ELECTRODEPOSITION OF ORGANIC COATINGS: TITLE III SECTION 313 RELEASE REPORTING GUIDANCE
EPA Number: EPA560488004C
Source: NCEPI
NTIS Number: PB93-205987

ESTIMATING CHEMICAL RELEASES FROM ELECTROPLATING OPERATIONS: TITLE III SECTION 313 RELEASE REPORTING GUIDANCE
EPA Number: EPA560488004G
Source: NCEPI
NTIS Number: PB93-206027

ESTIMATING CHEMICAL RELEASES FROM FORMULATION OF AQUEOUS SOLUTIONS: TITLE III SECTION 313 RELEASE REPORTING GUIDANCE
EPA Number: EPA560488004F
Source: NCEPI
NTIS Number: PB93-206019

ESTIMATING CHEMICAL RELEASES FROM LEATHER TANNING AND FINISHING: TITLE III SECTION 313 RELEASE REPORTING GUIDANCE
EPA Number: EPA560488004L
Source: NCEPI
NTIS Number: PB93-206076

ESTIMATING CHEMICAL RELEASES FROM MONOFILAMENT FIBER MANUFACTURE: TITLE III SECTION 313 RELEASE REPORTING GUIDANCE
EPA Number: EPA560488004A
Source: NCEPI
NTIS Number: PB93-205961

ESTIMATING CHEMICAL RELEASES FROM PAPER AND PAPERBOARD PRODUCTION: TITLE III SECTION 313 RELEASE REPORTING GUIDANCE
EPA Number: EPA560488004K
Source: NCEPI
NTIS Number: PB93-206068

ESTIMATING CHEMICAL RELEASES FROM PRESSWOOD AND LAMINATED WOOD PRODUCTS MANUFACTURING: TITLE III SECTION 313 RELEASE REPORTING GUIDANCE
EPA Number: EPA560488004I
Source: NCEPI
NTIS Number: PB93-206043

ESTIMATING CHEMICAL RELEASES FROM PRINTING OPERATIONS: TITLE III SECTION 313 RELEASE REPORTING GUIDANCE
EPA Number: EPA560488004B
Source: NCEPI
NTIS Number: PB93-205979

ESTIMATING CHEMICAL RELEASES FROM ROLLER, KNIFE, AND GRAVURE COATING OPERATIONS: TITLE III SECTION 313 RELEASE REPORTING GUIDANCE
EPA Number: EPA560488004J
Source: NCEPI
NTIS Number: PB93-206050

ESTIMATING CHEMICAL RELEASES FROM RUBBER PRODUCTION AND COMPOUNDING: TITLE III SECTION 313 RELEASE REPORTING GUIDANCE
EPA Number: EPA560488004Q
Source: NCEPI
NTIS Number: PB93-206092

ESTIMATING CHEMICAL RELEASES FROM SEMICONDUCTOR MANUFACTURING: TITLE III SECTION 313 RELEASE REPORTING GUIDANCE
EPA Number: EPA560488004E
Source: NCEPI
NTIS Number: PB93-206001

ESTIMATING CHEMICAL RELEASES FROM SPRAY APPLICATION OF ORGANIC COATINGS: TITLE III SECTION 313 RELEASE REPORTING GUIDANCE
EPA Number: EPA560488004D
Source: NCEPI
NTIS Number: PB93-205995

ESTIMATING CHEMICAL RELEASES FROM TEXTILE DYEING: TITLE III SECTION 313 RELEASE REPORTING GUIDANCE
EPA Number: EPA560488004H
Source: NCEPI
NTIS Number: PB93-206035

ESTIMATING CHEMICAL RELEASES FROM WOOD PRESERVING OPERATIONS
EPA Number: EPA560488004P
Source: NCEPI
NTIS Number: PB93-206084

ESTIMATING RELEASES AND WASTE TREATMENT EFFICIENCIES FOR THE TOXIC CHEMICAL RELEASE INVENTORY FORM
EPA Number: EPA560488002
Source: NCEPI
NTIS Number: PB88-210380

ESTIMATING TOXICITY OF INDUSTRIAL CHEMICALS TO AQUATIC ORGANISMS USING STRUCTURE ACTIVITY RELATIONSHIPS
EPA Number: EPA748R93001
Source: NCEPI
NTIS Number: N/A

ESTIMATION OF AIR IMPACTS FOR BIOVENTING SYSTEMS USED AT SUPERFUND SITES
EPA Number: EPA451R93003
Source: NTIS
NTIS Number: PB93-215655

ESTUARY PROGRAM PRIMER: DRAFT
EPA Number: EPA503888003
Source: NCEPI
NTIS Number: PB93-193753

ETI: ENVIRONMENTAL TECHNOLOGY INITIATIVE {DOCUMENT ORDER FORM}
EPA Number: EPA542F94004
Source: NCEPI
NTIS Number: N/A

EVALUATING ACQ AS AN ALTERNATIVE WOOD PRESERVATIVE SYSTEM. PROJECT SUMMARY
EPA Number: EPA600SR94036
Source: NCEPI
NTIS Number: N/A

EVALUATING EXPOSURES TO TOXIC AIR POLLUTANTS: A CITIZENS GUIDE
EPA Number: EPA450390023
Source: NCEPI
NTIS Number: N/A

EVALUATING MUNICIPAL WASTEWATER USER CHARGE SYSTEMS: WHAT YOU NEED TO KNOW
EPA Number: EPA832R93010
Source: NCEPI
NTIS Number: N/A

EVALUATING THE EFFECTIVENESS OF FORESTRY BEST MANAGEMENT PRACTICES IN MEETING WATER QUALITY GOALS OR STANDARDS {BOUND COPY} {INCLUDE INSERT}
EPA Number: EPA841B94005B
Source: NCEPI
NTIS Number: N/A

EVALUATING THE EFFECTIVENESS OF FORESTRY BEST MANAGEMENT PRACTICES IN MEETING WATER QUALITY GOALS OR STANDARDS {3-HOLE PUNCH} {INCLUDE INSERT}
EPA Number: EPA841B94005A
Source: NCEPI
NTIS Number: N/A

EVALUATION AND REPORTING OF COUNTY GASOLINE USE METHODOLOGIES. PROJECT SUMMARY
EPA Number: EPA600SR94003
Source: NCEPI
NTIS Number: N/A

EVALUATION AND SELECTION OF MODELS FOR ESTIMATING AIR EMISSIONS FROM HAZARDOUS WASTE TREATMENT, STORAGE, AND DISPOSAL FACILITIES
EPA Number: EPA450384020
Source: NTIS
NTIS Number: PB85-156115

EVALUATION OF A LIQUID CHEMICAL SCRUBBER SYSTEM FOR STYRENE REMOVAL. PROJECT SUMMARY
EPA Number: EPA600SR94211
Source: NCEPI
NTIS Number: N/A

EVALUATION OF A SCHATZ HEAT BATTERY ON A FLEXIBLE-FUELED VEHICLE, PHASE II
EPA Number: EPA420R92003
Source: NVFEL
NTIS Number: PB92-204585

EVALUATION OF AIR POLLUTION REGULATORY STRATEGIES FOR GASOLINE MARKETING INDUSTRY
EPA Number: EPA450384012A
Source: NCEPI
NTIS Number: PB84-231075

EVALUATION OF AIR POLLUTION REGULATORY STRATEGIES FOR GASOLINE MARKETING INDUSTRY: RESPONSE TO PUBLIC COMMENTS
EPA Number: EPA450384012C
Source: NCEPI
NTIS Number: PB87-221032

EVALUATION OF AN AUTOMATED SORTING PROCESS FOR POST-CONSUMER MIXED PLASTIC CONTAINERS
EPA Number: EPA600R93165
Source: NCEPI
NTIS Number: PB94-114816

EVALUATION OF AN ELECTRODIALYTIC PROCESS FOR PURIFICATION OF HEXAVALENT CHROMIUM SOLUTIONS. PROJECT SUMMARY
EPA Number: EPA600SR94071
Source: NCEPI
NTIS Number: N/A

EVALUATION OF AN EMITEC RESISTIVELY HEATED METAL MONOLITH CATALYTIC CONVERTER ON 2 M100 NEAT METHANOL-FUELED VEHICLES
EPA Number: EPA420R92004
Source: NVFEL
NTIS Number: PB93-141059

EVALUATION OF ASBESTOS MANAGEMENT PROGRAMS IN 17 NEW JERSEY SCHOOLS: A CASE STUDIES REPORT. PROJECT SUMMARY
EPA Number: EPA600SR94084
Source: NCEPI
NTIS Number: N/A

EVALUATION OF BARRIERS TO THE USE OF RADIATION-CURED COATINGS IN CAN MANUFACTURING. PROJECT SUMMARY
EPA Number: EPA600SR95063
Source: NCEPI
NTIS Number: N/A

EVALUATION OF BARRIERS TO THE USE OF RADIATION-CURED COATINGS IN SCREEN PRINTING. PROJECT SUMMARY
EPA Number: EPA600SR95060
Source: NCEPI
NTIS Number: N/A

EVALUATION OF COLLIER COUNTY, FLORIDA LANDFILL MINING DEMONSTRATION
EPA Number: EPA600R93163
Source: NCEPI
NTIS Number: PB94-114824

EVALUATION OF CONTAINMENT AND CONTROL OPTIONS FOR METHYL BROMIDE IN COMMODITY TREATMENT. PROJECT SUMMARY
EPA Number: EPA600SR94126
Source: NCEPI
NTIS Number: N/A

EVALUATION OF DEMONSTRATED AND EMERGING TECHNOLOGIES FOR THE TREATMENT AND CLEAN UP OF CONTAMINATED LAND AND GROUNDWATER (PHASE 2), NATO/CCMS PILOT STUDY, INTERIM STATUS REPORT,
EPA Number: EPA542R95006
Source: NCEPI
NTIS Number: PB95-227849

EVALUATION OF DEMONSTRATION TECHNOLOGIES: QUAIL CREEK WATER SUPPLY SYSTEM
EPA Number: EPA812R93001
Source: NTIS
NTIS Number: PB93-156727

EVALUATION OF DREDGED MATERIAL PROPOSED FOR DISCHARGE IN WATERS OF THE U.S. - TESTING MANUAL {DRAFT}: INLAND TESTING MANUAL
EPA Number: EPA823B94002
Source: NTIS
NTIS Number: PB95-123592

EVALUATION OF ECOLOGICAL IMPACTS FROM HIGHWAY DEVELOPMENT
EPA Number: EPA300B94006
Source: OFA
NTIS Number: N/A

EVALUATION OF EMISSION TEST METHODS FOR HALOGENATED HYDROCARBONS VOLUME 11 CH2 CL2 CH3 CCL3 CF2 CLCFCL2 AND CH2 BRCH2 BR
EPA Number: EPA600480003
Source: NCEPI
NTIS Number: PB80-145972

EVALUATION OF EMISSIONS FROM PAVING ASPHALTS. PROJECT SUMMARY
EPA Number: EPA600SR94135
Source: NCEPI
NTIS Number: N/A

EVALUATION OF ENVIRONMENTAL MARKETING TERMS IN THE UNITED STATES
EPA Number: EPA741R92003
Source: PPIC
NTIS Number: N/A

EVALUATION OF FACTORS AFFECTING THE STABILIZATION/SOLIDIFICATION OF HEAVY METAL SLUDGE. PROJECT SUMMARY
EPA Number: EPA600S92023
Source: NCEPI
NTIS Number: N/A

EVALUATION OF FLUIDIC COMBINED SEWER REGULATORS UNDER MUNICIPAL SERVICE CONDITIONS
EPA Number: EPA600277071
Source: NCEPI
NTIS Number: PB-272273 I

EVALUATION OF GROUND-WATER EXTRACTION REMEDIES: VOLUME 1 SUMMARY REPORT
EPA Number: EPA540289054
Source: NTIS
NTIS Number: PB90-183583

EVALUATION OF GROUND-WATER EXTRACTION REMEDIES: VOLUME 2 CASE STUDIES 1-19 INTERIM FINAL
EPA Number: EPA540289054B
Source: NTIS
NTIS Number: PB90-274440

EVALUATION OF GROUND-WATER EXTRACTION REMEDIES: VOLUME 3 GENERAL SITE DATA DATA BASE REPORTS INTERIM FINAL
EPA Number: EPA540289054C
Source: NTIS
NTIS Number: PB90-274457

EVALUATION OF HOT ACID TREATMENT FOR MUNICIPAL SLUDGE CONDITIONING
EPA Number: EPA600280096
Source: NCEPI
NTIS Number: PB81-144446

EVALUATION OF HVS3 SAMPLER FOR SAMPLING POLYCYCLIC AROMATIC HYDROCARBONS AND POLYCHLORINATED BIPHENYLS. PROJECT SUMMARY
EPA Number: EPA600SR94188
Source: NCEPI
NTIS Number: N/A

EVALUATION OF INNOVATIVE PAINTING PROCESSES. PROJECT SUMMARY
EPA Number: EPA600SR93077
Source: NCEPI
NTIS Number: N/A

EVALUATION OF INNOVATIVE TECHNOLOGY FOR THE TREATMENT OF HAZARDOUS AQUEOUS WASTE STREAMS
EPA Number: EPA600M87002
Source: NCEPI
NTIS Number: N/A

EVALUATION OF METHODOLOGIES TO ESTIMATE NONROAD MOBILE SOURCE USAGE
EPA Number: EPA420R93003
Source: NVFEL
NTIS Number: PB93-180875

EVALUATION OF MUNICIPAL WASTEWATER TREATMENT PLANTS, INSPECTOR'S GUIDE
EPA Number: EPA430979010
Source: NCEPI
NTIS Number: PB80-138605

EVALUATION OF OPERATION AND MAINTENANCE FACTORS LIMITING BIOLOGICAL WASTEWATER TREATMENT PLANT PERFORMANCE
EPA Number: EPA600279078
Source: NCEPI
NTIS Number: PB80-108947

EVALUATION OF OPERATION AND MAINTENANCE FACTORS LIMITING MUNICIPAL WASTEWATER TREATMENT PLANT PERFORMANCE: PHASE II
EPA Number: EPA600280129
Source: NCEPI
NTIS Number: PB81-112864

EVALUATION OF OXIDATION DITCHES FOR NUTRIENT REMOVAL
EPA Number: EPA832R92003
Source: NCEPI
NTIS Number: N/A

EVALUATION OF OXYGEN-ENRICHED MSW/ SEWAGE SLUDGE CO-INCINERATION DEMONSTRATION PROGRAM
EPA Number: EPA600R94145
Source: NCEPI
NTIS Number: PB95-177184

EVALUATION OF POLLUTION CONTROL PROCESSES: UPPER THOMPSON SANITATION DISTRICT
EPA Number: EPA600280016
Source: NCEPI
NTIS Number: PB80-212855

EVALUATION OF PROPYLENE CARBONATE IN AIR LOGISTICS CENTER (ALC) DEPAINTING OPERATIONS. PROJECT SUMMARY
EPA Number: EPA600SR94176
Source: NCEPI
NTIS Number: N/A

EVALUATION OF RECYCLED PLASTIC LUMBER FOR MARINE APPLICATIONS
EPA Number: EPA600R93166
Source: NCEPI
NTIS Number: PB94-114675

EVALUATION OF RESISTIVELY HEATED FUEL INJECTION TECHNOLOGY TO REDUCE COLD START EMISSIONS AND ASSIST STARTING/ DRIVEAWAY OF A METHANOL-FUELED VEHICLE
EPA Number: EPA420R92002
Source: NVFEL
NTIS Number: PB93-144350

EVALUATION OF REVERSE OSMOSIS MEMBRANES FOR TREATMENT OF ELECTROPLATING RINSEWATER
EPA Number: EPA600280084
Source: NCEPI
NTIS Number: PB80-202385

EVALUATION OF SAMPLING AND FIELD-FILTRATION METHODS FOR THE ANALYSIS OF TRACE METALS IN GROUND WATER
EPA Number: EPA600R94119
Source: NCEPI
NTIS Number: PB94-201993

EVALUATION OF SAMPLING AND FIELD-FILTRATION METHODS FOR THE ANALYSIS OF TRACE METALS IN GROUND WATER. PROJECT SUMMARY
EPA Number: EPA600SR94119
Source: NCEPI
NTIS Number: N/A

EVALUATION OF SELECTIVE EROSION CONTROL TECHNIQUES PIEDMONT REGION OF S.E. UNITED STATES
EPA Number: EPA600279124
Source: NCEPI
NTIS Number: PB80-219645

EVALUATION OF SKIN AND INGESTION EXPOSURE PATHWAYS
EPA Number: EPA520189016
Source: NCEPI
NTIS Number: PB90-106550

EVALUATION OF SORBENTS FOR INDUSTRIAL SLUDGE LEACHATE TREATMENT
EPA Number: EPA600280052
Source: NCEPI
NTIS Number: PB80-205800

EVALUATION OF STRATEGIES FOR PROMOTING EFFECTIVE RADON MITIGATION
EPA Number: EPA2300290075
Source: NCEPI
NTIS Number: PB90-247453

EVALUATION OF SUPERCRITICAL CARBON DIOXIDE TECHNOLOGY TO REDUCE SOLVENT IN SPRAY COATING APPLICATIONS. PROJECT SUMMARY
EPA Number: EPA600SR94043
Source: NCEPI
NTIS Number: N/A

EVALUATION OF THE CARCINOGENICITY OF UNLEADED GASOLINE
EPA Number: EPA600687001
Source: NCEPI
NTIS Number: PB87-186151

EVALUATION OF THE POTENTIAL CARCINOGENICITY OF ELECTROMAGNETIC FIELDS, WORKSHOP REVIEW DRAFT
EPA Number: EPA600690005A
Source: NCEPI
NTIS Number: N/A

EVALUATION OF THE POTENTIAL CARINOGENICITY OF LEAD AND LEAD COMPOUNDS: IN SUPPORT OF REPORTABLE QUANTITY ADJUSTMENTS PURSUANT TO CERCLA SECTION 102
EPA Number: EPA600889045A
Source: NCEPI
NTIS Number: PB89-181366

EVALUATION OF U-TUBE UNDERGROUND TANKS SYSTEM FOR SOIL VAPOR TESTING: SUFFOLK COUNTY, NEW YORK {UST #65}
EPA Number: EPA510K92811
Source: NCEPI
NTIS Number: N/A

EVALUATION OF UNSATURATED/VADOSE ZONE MODELS FOR SUPERFUND SITES. PROJECT SUMMARY
EPA Number: EPA600SR93184
Source: NCEPI
NTIS Number: N/A

EVALUATION OF VOLATILE ORGANIC EMISSIONS DATA FOR NONPROCESS SOLVENT USE IN COMMERCIAL AND INDUSTRIAL BUSINESS CATEGORIES. PROJECT SUMMARY
EPA Number: EPA600SR94019
Source: NCEPI
NTIS Number: N/A

EVALUATION OF WATERSHED QUALITY IN THE MINNESOTA RIVER BASIN
EPA Number: EPA600R94143
Source: NCEPI
NTIS Number: PB95-177192

EVALUATION OF WATERSHED QUALITY IN THE SAGINAW RIVER BASIN
EPA Number: EPA600R95153
Source: NCEPI
NTIS Number: N/A

EVALUATION OF 19 ON-SITE WASTE TREATMENT SYSTEMS IN SOUTHEASTERN KENTUCKY
EPA Number: EPA600280101
Source: NCEPI
NTIS Number: PB81-111015

EVALUATORS' HANDBOOK EMPLOYEE SUGGESTION PROGRAM
EPA Number: EPA200CIN88001
Source: NCEPI
NTIS Number: N/A

EVERYBODY'S PROBLEM: HAZARDOUS WASTE
EPA Number: EPASW-826
Source: RCRA
NTIS Number: N/A

EVERYTHING YOU WANTED TO KNOW ABOUT ENVIRONMENTAL REGULATIONS BUT WERE AFRAID TO ASK: A GUIDE FOR INDIAN NATIONS
EPA Number: EPA907R95002
Source: REGION7WWPD
NTIS Number: N/A

EVERYTHING YOU WANTED TO KNOW ABOUT ENVIRONMENTAL REGULATIONS...BUT WERE AFRAID TO ASK: A GUIDE FOR NEBRASKA COMMUNITIES
EPA Number: EPA907R93007
Source: REGION7WWPD
NTIS Number: N/A

EVERYTHING YOU WANTED TO KNOW ABOUT ENVIRONMENTAL REGULATIONS...BUT WERE AFRAID TO ASK: A GUIDE FOR SMALL COMMUNITIES
EPA Number: EPA907R92002
Source: REGION7PDC
NTIS Number: N/A

EXCHANGE TECHNOLOGY INFORMATION ON CLU-IN: CLEANUP INFORMATION BULLETIN BOARD
EPA Number: EPA542F93001
Source: NCEPI
NTIS Number: N/A

EXECUTIVE SUMMARY CHARACTERIZATION OF MUNICIPAL WASTE COMBUSTION ASH, ASH EXTRACTS, AND LEACHATES
EPA Number: EPA530SW90029B
Source: NCEPI
NTIS Number: N/A

EXECUTIVE SUMMARY OF THE REPORT "SURFACE IMPOUNDMENTS AND THEIRS EFFECTS ON GROUND-WATER QUALITY IN THE UNITED STATES—A PRELIMINARY SURVEY" JAN. 1978
EPA Number: EPA570978005
Source: NTIS
NTIS Number: PB82-211541

EXECUTIVE SUMMARY OF THE REPORT TO CONGRESS: CLASS V INJECTION WELLS, CURRENT INVENTORY, EFFECTS ON GROUND WATER, TECHNICAL RECOMMENDATIONS
EPA Number: EPA570987007
Source: NCEPI
NTIS Number: PB88-136817

EXECUTIVE SUMMARY OF THE REPORT TO CONGRESS: WASTES FROM THE COMBUSTION OF COAL BY ELECTRIC UTILITY POWER PLANTS
EPA Number: EPA530SW88002A1
Source: NCEPI
NTIS Number: PB88-177977

EXPANDING THE SCOPE OF RESEARCH GRANTS AND GRADUATE FELLOWSHIPS: THE OFFICE OF RESEARCH AND DEVELOPMENT'S COMMITMENT TO EXCELLENCE
EPA Number: EPA600F94045
Source: NCEPI
NTIS Number: N/A

EXPERIENCE IN INCINERATION APPLICABLE TO SUPERFUND SITE REMEDIATION
EPA Number: EPA625988008
Source: NCEPI
NTIS Number: N/A

EXPERIMENTAL INVESTIGATION OF PIC FORMATION DURING THE INCINERATION OF RECOVERED CFC-11. PROJECT SUMMARY
EPA Number: EPA600SR94163
Source: NCEPI
NTIS Number: N/A

EXPERIMENTAL INVESTIGATION OF R-22 REPLACEMENT REFRIGERANTS IN A SPLIT-SYSTEM RESIDENTIAL AIR CONDITIONER
EPA Number: EPA430R92007
Source: NCEPI
NTIS Number: N/A

EXPLOSION HAZARD FROM ETHYL ETHER IN DISASTER HOSPITAL KITS
EPA Number: EPA550B94001
Source: NCEPI
NTIS Number: N/A

EXPOSURE ANALYSIS MODELING SYSTEM: USER'S GUIDE FOR EXAMS II VERSION 2.94
EPA Number: EPA600389084
Source: NCEPI
NTIS Number: N/A

EXPOSURE AND EFFECTS OF AIRBORNE CONTAMINATION FOR THE GREAT WATERS PROGRAM REPORT, CHAPTER 2.2
EPA Number: EPA453R94085
Source: NTIS
NTIS Number: PB95-166997

EXPOSURE AND RISK ASSESSMENT FOR BENZO(A)PYRENE AND OTHER POLYCYCLIC AROMATIC HYDROCARBONS, VOLUME 1: SUMMARY
EPA Number: EPA440485020A
Source: NTIS
NTIS Number: PB85-222552

EXPOSURE AND RISK ASSESSMENT FOR BENZO(A)PYRENE AND OTHER POLYCYCLIC AROMATIC HYDROCARBONS, VOLUME 2: NAPHTHALENE
EPA Number: EPA440485020B
Source: NTIS
NTIS Number: PB85-222560

EXPOSURE ASSESSMENT GUIDANCE FOR RCRA HAZARDOUS WASTE COMBUSTION FACILITIES (INCLUDE INSERT)
EPA Number: EPA530R94021
Source: NCEPI
NTIS Number: N/A

EXPOSURE RISK ASSESSMENT FOR BENZO(A)PYRENE AND OTHER POLYCYCLIC AROMATIC HYDROCARBONS, VOLUME 3: ANTHRACENE, ACENAPHTHENE, FLUORANTHENE, FLUORENE, PHENANTHRENE AND PYRENE
EPA Number: EPA440485020C
Source: NTIS
NTIS Number: PB85-222578

EXTERNAL EXPOSURE TO RADIONUCLIDES IN AIR, WATER, AND SOIL: FEDERAL GUIDANCE REPORT NUMBER 12
EPA Number: EPA402R93081
Source: NCEPI
NTIS Number: PB94-114451

EXXON VALDEZ OIL SPILL: A REPORT TO THE PRESIDENT
EPA Number: EPAOSWER89VALDZ
Source: EPCRA
NTIS Number: PB91-213819

FACILITY RESPONSE PLAN (FRP) INFORMATION GUIDE
EPA Number: EPA903B95003
Source: REGION3HWMD34
NTIS Number: N/A

FACT SHEET ON WATER CHLORINATION
EPA Number: EPA822F92100
Source: NCEPI
NTIS Number: N/A

FACT SHEET: A CITIZEN'S GUIDE TO BIOREMEDIATION
EPA Number: EPA542F96007
Source: NCEPI
NTIS Number: N/A

FACT SHEET: A CITIZEN'S GUIDE TO CHEMICAL DEHALOGENATION
EPA Number: EPA542F96004
Source: NCEPI
NTIS Number: N/A

FACT SHEET: A CITIZEN'S GUIDE TO IN SITU SOIL FLUSHING
EPA Number: EPA542F96006
Source: NCEPI
NTIS Number: N/A

FACT SHEET: A CITIZEN'S GUIDE TO INNOVATIVE TREATMENT TECHNOLOGIES FOR CONTAMINATED SOILS, SLUDGES, SEDIMENTS, AND DEBRIS
EPA Number: EPA542F96001
Source: NCEPI
NTIS Number: N/A

FACT SHEET: A CITIZEN'S GUIDE TO SOIL VAPOR EXTRACTION AND AIR SPARGING
EPA Number: EPA542F96008
Source: NCEPI
NTIS Number: N/A

FACT SHEET: A CITIZEN'S GUIDE TO SOIL WASHING
EPA Number: EPA542F96002
Source: NCEPI
NTIS Number: N/A

FACT SHEET: A CITIZEN'S GUIDE TO SOLVENT EXTRACTION
EPA Number: EPA542F96003
Source: NCEPI
NTIS Number: N/A

FACT SHEET: A CITIZEN'S GUIDE TO THERMAL DESORPTION
EPA Number: EPA542F96005
Source: NCEPI
NTIS Number: N/A

FACT SHEET: ACCIDENTAL RELEASE INFORMATION PROGRAM (ARIP)
EPA Number: EPA550F93006
Source: EPCRA
NTIS Number: N/A

FACT SHEET: ACCIDENTAL RELEASE INFORMATION PROGRAM (ARIP), SEPTEMBER 1994
EPA Number: EPA550F94006
Source: NCEPI
NTIS Number: N/A

FACT SHEET: ADDITION OF DIOXINS/ DIBENZOFURANS AND CO-PLANA PCP'S TO THE LIST OF POLLUTANTS COVERED BY THE SEWAGE SLUDGE REGULATIONS
EPA Number: EPA822F95004
Source: NCEPI
NTIS Number: N/A

FACT SHEET: AHERA
EPA Number: EPA745F93008
Source: TSCA
NTIS Number: N/A

FACT SHEET: ALLOWANCE ALLOCATIONS
EPA Number: EPA430F92002
Source: ARH
NTIS Number: N/A

FACT SHEET: ALLOWANCE SYSTEM
EPA Number: EPA430F92018
Source: ARH
NTIS Number: N/A

FACT SHEET: AMBIENT AQUATIC LIFE WATER QUALITY CRITERIA FOR ANILINE
EPA Number: EPA822F93001
Source: NCEPI
NTIS Number: N/A

FACT SHEET: AMBIENT AQUATIC LIFE WATER QUALITY CRITERIA FOR 2, 4-DIMETHYLPHENOL
EPA Number: EPA822F93002
Source: NCEPI
NTIS Number: N/A

FACT SHEET: AMENDMENTS TO FINAL SEWAGE SLUDGE USE AND DISPOSAL RULE
EPA Number: EPA822F94001
Source: NCEPI
NTIS Number: N/A

FACT SHEET: ANALYTICAL METHODS, FINAL RULE
EPA Number: EPA811F95001
Source: NCEPI
NTIS Number: N/A

FACT SHEET: ANNUAL RECONCILIATION
EPA Number: EPA430F95118
Source: ARH
NTIS Number: N/A

FACT SHEET: ASBESTOS
EPA Number: EPA745F93007
Source: TSCA
NTIS Number: N/A

FACT SHEET: ASBESTOS IN SCHOOLS: EVALUATION OF AHERA
EPA Number: EPA745F91100
Source: TSCA
NTIS Number: N/A

FACT SHEET: AUCTIONS AND DIRECT SALES
EPA Number: EPA430F92017
Source: ARH
NTIS Number: N/A

FACT SHEET: AVAILABILITY OF REMOVAL CREDITS (REVISION TO 40 CFR PART 403)
EPA Number: EPA822F92001
Source: NCEPI
NTIS Number: N/A

FACT SHEET: BECOMING A WAVE PARTNER
EPA Number: EPA832F94006
Source: NCEPI
NTIS Number: N/A

FACT SHEET: BECOMING A WAVE SUPPORTER
EPA Number: EPA832F95001
Source: NCEPI
NTIS Number: N/A

FACT SHEET: BIOLOGICAL NUTRIENT REMOVAL PROJECT, DEMONSTRATING PRACTICAL TOOLS FOR WATERSHED MANAGEMENT THROUGH THE NATIONAL ESTUARY PROGRAM, LONG ISLAND SOUND, CONNECTICUT AND NEW
EPA Number: EPA842F95001A
Source: NCEPI
NTIS Number: N/A

FACT SHEET: CENTRALIZED TREATMENT AND RECOVERY, CASE STUDIES
EPA Number: EPA832F93009
Source: NCEPI
NTIS Number: N/A

FACT SHEET: CHEMICAL ACCIDENT PREVENTION AND THE CLEAN AIR ACT AMENDMENTS OF 1990
EPA Number: EPA550F95004
Source: NCEPI
NTIS Number: N/A

FACT SHEET: CHEMICAL SAFETY AUDIT PROGRAM
EPA Number: EPA550F91100
Source: EPCRA
NTIS Number: N/A

FACT SHEET: CHEMICAL SAFETY AUDIT PROGRAM, MARCH 1993
EPA Number: EPA550F93008
Source: NCEPI
NTIS Number: N/A

FACT SHEET: CITY ISLAND HABITAT RESTORATION PROJECT, DEMONSTRATING PRACTICAL TOOLS FOR WATERSHED MANAGEMENT THROUGH THE NATIONAL ESTUARY PROGRAM, SARASOTA BAY, FLORIDA
EPA Number: EPA842F95001F
Source: NCEPI
NTIS Number: N/A

FACT SHEET: COMMERCIAL HAZARDOUS WASTE BOILERS AND INDUSTRIAL FURNACES (AS OF NOVEMBER 1, 1994)
EPA Number: EPA530F94034
Source: NCEPI
NTIS Number: N/A

FACT SHEET: COMMERCIAL HAZARDOUS WASTE BOILERS AND INDUSTRIAL FURNACES, CEMENT KILNS ONLY (AS OF NOVEMBER 1, 1994)
EPA Number: EPA530F94040
Source: NCEPI
NTIS Number: N/A

FACT SHEET: COMMERCIAL HAZARDOUS WASTE INCINERATORS (AS OF NOVEMBER 1, 1994)
EPA Number: EPA530F94038
Source: NCEPI
NTIS Number: N/A

FACT SHEET: COMPANIES PARTICIPATING IN THE 33/50 PROGRAM
EPA Number: EPA745F94008
Source: TSCA
NTIS Number: N/A

FACT SHEET: CONSERVATION AND RENEWABLE ENERGY RESERVE ACID RAIN PROGRAM
EPA Number: EPA430F93055
Source: ARH
NTIS Number: N/A

FACT SHEET: CONTINUOUS EMISSION MONITORING REVISED RULE
EPA Number: EPA430F95082
Source: ARH
NTIS Number: N/A

FACT SHEET: CONTROL OF EXCAVATION DEPTHS AT THE SIKES DISPOSAL PITS SUPERFUND PROJECT
EPA Number: EPA540F94037
Source: NTIS
NTIS Number: PB94-963413

FACT SHEET: CONTROLLING MICROBIAL CONTAMINANTS AND DISINFECTANTS/ DISINFECTION BY-PRODUCTS: BENEFITS AND COSTS
EPA Number: EPA811F94004
Source: NCEPI
NTIS Number: N/A

FACT SHEET: DESIGN FOR THE ENVIRONMENT, PRINTED WIRING BOARD PROJECT, MAKING THE CONNECTION
EPA Number: EPA744F95001
Source: NCEPI
NTIS Number: N/A

FACT SHEET: DESIGN FOR THE ENVIRONMENT, PRINTED WIRING BOARD, CASE STUDY 1, POLLUTION PREVENTION WORK PRACTICES
EPA Number: EPA744F95004
Source: NCEPI
NTIS Number: N/A

FACT SHEET: DESIGN FOR THE ENVIRONMENT: LITHOGRAPHY PROJECT, BLANKET WASH SOLUTIONS FOR SMALL PRINTERS
EPA Number: EPA744F95008
Source: NCEPI
NTIS Number: N/A

FACT SHEET: DESIGN FOR THE ENVIRONMENT: PRINTED WIRING BOARD, CASE STUDY 2, ON-SITE ETCHANT REGENERATION
EPA Number: EPA744F95005
Source: NCEPI
NTIS Number: N/A

FACT SHEET: DESIGN FOR THE ENVIRONMENT: SCREEN PRINTING PROJECT, DESIGNING SOLUTIONS FOR SCREEN PRINTERS
EPA Number: EPA744F95003
Source: NCEPI
NTIS Number: N/A

FACT SHEET: DRAFT INLAND TESTING MANUAL (ITM)
EPA Number: EPA823F94002
Source: NCEPI
NTIS Number: N/A

FACT SHEET: DRINKING WATER REGULATIONS UNDER THE SAFE DRINKING WATER ACT, DECEMBER, 1990
EPA Number: EPA570F90017
Source: NTIS
NTIS Number: PB93-194033

FACT SHEET: EFFLUENT GUIDELINES: PROTECTING OUR NATION'S WATERS FROM INDUSTRIAL DISCHARGES
EPA Number: EPA821F93005
Source: NCEPI
NTIS Number: N/A

FACT SHEET: ELECTRONIC AVAILABILITY OF REDS
EPA Number: EPA730F95001
Source: NCEPI
NTIS Number: N/A

FACT SHEET: EMERGENCY DISINFECTION OF DRINKING WATER
EPA Number: EPA810F93002
Source: NCEPI
NTIS Number: PB93-223188

FACT SHEET: ENFORCEMENT REQUIREMENTS, CASE STUDIES
EPA Number: EPA832F93007
Source: NCEPI
NTIS Number: N/A

FACT SHEET: ENVIRONMENTAL EDUCATION: AQUIFER IN A CUP (AQUIFER ON THE GO)
EPA Number: EPA810F96001
Source: NCEPI
NTIS Number: N/A

FACT SHEET: ENVIRONMENTAL EDUCATION: BUILD YOUR OWN AQUIFER
EPA Number: EPA810F95005
Source: NCEPI
NTIS Number: N/A

FACT SHEET: ENVIRONMENTAL EDUCATIONAL RESOURCES IN REGION 7
EPA Number: EPA907F91100
Source: REGION7PA
NTIS Number: N/A

FACT SHEET: ENVIRONMENTAL JUSTICE
EPA Number: EPA200F94003
Source: OEE
NTIS Number: N/A

FACT SHEET: ENVIRONMENTAL JUSTICE: SMALL GRANTS PROGRAM
EPA Number: EPA200F94005
Source: OEE
NTIS Number: N/A

FACT SHEET: EPA EFFORTS TO CONTROL MICROBIAL AND BYPRODUCT RISK
EPA Number: EPA811F94005
Source: NCEPI
NTIS Number: N/A

FACT SHEET: EPA EFFORTS TO CONTROL MICROBIAL AND BYPRODUCT RISK
EPA Number: EPA811F96005
Source: NCEPI
NTIS Number: N/A

FACT SHEET: EPA EFFORTS TO REDUCE RISKS FROM MICROBIAL CONTAMINANTS AND DISINFECTANTS/DISINFECTION BY-PRODUCTS
EPA Number: EPA811F94003
Source: NCEPI
NTIS Number: N/A

FACT SHEET: EPA: SETTING ENVIRONMENTAL STANDARDS FOR YUCCA MOUNTAIN
EPA Number: EPA402F95002
Source: OAR
NTIS Number: N/A

FACT SHEET: EPA'S PROPOSED CONTAMINATED SEDIMENT MANAGEMENT STRATEGY
EPA Number: EPA823F94003
Source: NCEPI
NTIS Number: N/A

FACT SHEET: EPA'S STATE AND LOCAL CLIMATE CHANGE OUTREACH PROGRAM
EPA Number: EPA230F94001
Source: OPPE/CCD
NTIS Number: N/A

FACT SHEET: EPA'S STRATEGY FOR PROTECTING THE NATION'S GROUND WATER IN THE 1990S
EPA Number: EPA570991011FS
Source: NCEPI
NTIS Number: N/A

FACT SHEET: ERNS AND CERCLA: EMERGENCY RESPONSE NOTIFICATION SYSTEM (ERNS)
EPA Number: EPA540F95021
Source: NTIS
NTIS Number: PB95-963416

FACT SHEET: ERNS AND OIL: EMERGENCY RESPONSE NOTIFICATION SYSTEM (ERNS)
EPA Number: EPA540F95020
Source: NTIS
NTIS Number: PB95-963415

FACT SHEET: FINAL AIR EMISSION STANDARDS UNDER THE RESOURCE CONSERVATION AND RECOVERY ACT (RCRA) FOR HAZARDOUS WASTE TREATMENT, STORAGE, AND DISPOSAL FACILITIES: TANKS, SURFACE ...
EPA Number: EPA530F94041
Source: NCEPI
NTIS Number: N/A

FACT SHEET: FINAL GREAT LAKES WATER QUALITY GUIDANCE CRITICAL PROVISIONS
EPA Number: EPA820F95001
Source: NCEPI
NTIS Number: N/A

FACT SHEET: FLOOD CLEANUP: AVOIDING INDOOR AIR QUALITY PROBLEMS
EPA Number: EPA402F93005
Source: IAQINFO
NTIS Number: N/A

FACT SHEET: FLUORIDE IN DRINKING WATER
EPA Number: EPA822F93010
Source: NCEPI
NTIS Number: N/A

FACT SHEET: FOR YOUR INFORMATION: MANEJO SEGURO DE REPELENTES DE INSECTOS {USING INSECT REPELLENTS SAFELY}{SPANISH}
EPA Number: EPA735F96002
Source: FOD
NTIS Number: N/A

FACT SHEET: FOR YOUR INFORMATION: PROTECTING THE PUBLIC FROM PESTICIDE RESIDUES IN FOOD
EPA Number: EPA735F96001
Source: FOD
NTIS Number: N/A

FACT SHEET: GEORGETOWN STORMWATER MANAGEMENT PROJECT, DEMONSTRATING PRACTICAL TOOLS FOR WATERSHED MANAGEMENT THROUGH THE NATIONAL ESTUARY PROGRAM, DELAWARE INLAND BAYS, DELAWARE
EPA Number: EPA842F95001C
Source: NCEPI
NTIS Number: N/A

FACT SHEET: GREAT LAKES WATER QUALITY INITIATIVE CASE STUDIES SHOW BENEFITS OUTWEIGH COSTS
EPA Number: EPA820F95002
Source: NCEPI
NTIS Number: N/A

FACT SHEET: GREAT LAKES WATER QUALITY INITIATIVE, A SUMMARY
EPA Number: EPA820S95001
Source: NCEPI
NTIS Number: N/A

FACT SHEET: GROUND WATER PROTECTION: A CITIZEN'S ACTION CHECKLIST
EPA Number: EPA810F92002
Source: NCEPI
NTIS Number: N/A

FACT SHEET: GUIDELINES FOR DERIVING SITE-SPECIFIC SEDIMENT QUALITY CRITERIA FOR THE PROTECTION OF BENTHIC ORGANISMS
EPA Number: EPA822F93008
Source: NCEPI
NTIS Number: N/A

FACT SHEET: HAZARDOUS WASTE BOILERS AND INDUSTRIAL FURNACES (BIFS) {AS OF NOVEMBER 1, 1994}
EPA Number: EPA530F94032
Source: NCEPI
NTIS Number: N/A

FACT SHEET: HAZARDOUS WASTE FACILITY PERMITTING PROCESS
EPA Number: EPA530F96007
Source: NCEPI
NTIS Number: N/A

FACT SHEET: HAZARDOUS WASTE INCINERATORS {AS OF NOVEMBER 1, 1994}
EPA Number: EPA530F94029
Source: NCEPI
NTIS Number: N/A

FACT SHEET: HOME DRINKING WATER TREATMENT
EPA Number: EPA907F89101
Source: REGION7DW
NTIS Number: N/A

FACT SHEET: HOME WATER TESTING
EPA Number: EPA570991500
Source: NCEPI
NTIS Number: N/A

FACT SHEET: HOW TO START OR EXPAND A RECYCLING COLLECTION PROGRAM
EPA Number: EPA530F94007
Source: NCEPI
NTIS Number: N/A

FACT SHEET: ICR FACT SHEETS AND HOTLINES
EPA Number: EPA814F96004
Source: NCEPI
NTIS Number: N/A

FACT SHEET: ICR IMPLEMENTATION EPA ICR FACT SHEET SERIES, NUMBER 1, IMPLEMENTATION REQUIREMENTS
EPA Number: EPA814F96001
Source: NCEPI
NTIS Number: N/A

FACT SHEET: ICR IMPLEMENTATION, EPA ICR FACT SHEET SERIES, NUMBER 2, LABORATORY APPROVAL
EPA Number: EPA814F96002
Source: NCEPI
NTIS Number: N/A

FACT SHEET: ICR OPTIONAL PUBLIC NOTICE LANGUAGE FOR CRYPTOSPORIDIUM
EPA Number: EPA811F96007
Source: NCEPI
NTIS Number: N/A

FACT SHEET: INFORMATION COLLECTION RULE
EPA Number: EPA814F94001
Source: NCEPI
NTIS Number: N/A

FACT SHEET: INFORMATION COLLECTION RULE, KEY ISSUES
EPA Number: EPA811F96003
Source: NCEPI
NTIS Number: N/A

FACT SHEET: INFORMATION COLLECTION RULE, SUMMARY FOR THE PUBLIC
EPA Number: EPA811F96001
Source: NCEPI
NTIS Number: N/A

FACT SHEET: INFORMATION COLLECTION RULE, TECHNICAL SUMMARY
EPA Number: EPA811F96004
Source: NCEPI
NTIS Number: N/A

FACT SHEET: INNOVATIVE TECHNOLOGIES FOR SITE CHARACTERIZATION AND REMEDIATION, RECENT RELEASES
EPA Number: EPA542F96011
Source: NCEPI
NTIS Number: N/A

FACT SHEET: LAND VIEW
EPA Number: EPA550F95003
Source: EPCRA
NTIS Number: N/A

FACT SHEET: LEAD AND COPPER RULE PROPOSED MINOR REVISIONS
EPA Number: EPA812F96001
Source: NCEPI
NTIS Number: N/A

FACT SHEET: LEAD AND COPPER RULE, TECHNICAL SUMMARY OF PROPOSED MINOR REVISIONS
EPA Number: EPA812F96002
Source: NCEPI
NTIS Number: N/A

FACT SHEET: LEAD AND COPPER RULE, UPDATED JANUARY 1995
EPA Number: EPA570991400
Source: NCEPI
NTIS Number: N/A

FACT SHEET: LEAD IN DRINKING WATER COOLERS
EPA Number: EPA810F90021
Source: NCEPI
NTIS Number: N/A

FACT SHEET: LIST OF KNOWN INSURANCE PROVIDERS FOR UNDERGROUND STORAGE TANKS {UST #112}
EPA Number: EPA510F95008
Source: NCEPI
NTIS Number: N/A

FACT SHEET: LIST OF SUBSTANCES FOR ACCIDENTAL RELEASE PREVENTION: CLEAN AIR ACT SECTION 112(R)
EPA Number: EPA550F94003
Source: NCEPI
NTIS Number: N/A

FACT SHEET: NATIONAL LISTING OF FISH AND WILDLIFE CONSUMPTION ADVISORIES, UPDATE
EPA Number: EPA823F96006
Source: NCEPI
NTIS Number: N/A

FACT SHEET: NATIONAL LISTING OF FISH CONSUMPTION ADVISORIES, UPDATE
EPA Number: EPA823F95004
Source: NCEPI
NTIS Number: N/A

FACT SHEET: NATIONAL PESTICIDE SURVEY: UPDATE AND SUMMARY OF PHASE II RESULTS
EPA Number: EPA570991021
Source: NCEPI
NTIS Number: N/A

FACT SHEET: NATIONAL PRIMARY DRINKING WATER REGULATIONS FOR LEAD AND COPPER
EPA Number: EPA570F91047
Source: NCEPI
NTIS Number: PB93-193746

FACT SHEET: NATIONAL PRIMARY DRINKING WATER STANDARDS
EPA Number: EPA810F94001
Source: NCEPI
NTIS Number: N/A

FACT SHEET: NATIONAL PRIMARY DRINKING WATER STANDARDS
EPA Number: EPA810F94001A
Source: NCEPI
NTIS Number: N/A

FACT SHEET: NATIONAL SECONDARY DRINKING WATER STANDARDS
EPA Number: EPA570991019FS
Source: NCEPI
NTIS Number: N/A

FACT SHEET: NATIONAL STUDY OF CHEMICAL RESIDUES IN FISH
EPA Number: EPA823F92001
Source: NCEPI
NTIS Number: N/A

FACT SHEET: NATIONAL WATER QUALITY INVENTORY, 1992, REPORT TO CONGRESS
EPA Number: EPA841F94002
Source: NCEPI
NTIS Number: PB94-181377

FACT SHEET: NOTE TO CORRESPONDENTS, EPA ISSUES FINAL RULE TO LIMIT LIABILITY OF LENDERS TO UNDERGROUND TANK OWNERS {UST #113}
EPA Number: EPA510F95007
Source: NCEPI
NTIS Number: N/A

FACT SHEET: OFFICE OF GROUND WATER AND DRINKING WATER
EPA Number: EPA800F93005
Source: NCEPI
NTIS Number: N/A

FACT SHEET: OFFICE OF SCIENCE AND TECHNOLOGY
EPA Number: EPA800F93004
Source: NCEPI
NTIS Number: N/A

FACT SHEET: OFFICE OF WASTEWATER ENFORCEMENT AND COMPLIANCE
EPA Number: EPA800F93002
Source: NCEPI
NTIS Number: N/A

FACT SHEET: OFFICE OF WATER
EPA Number: EPA800F93001
Source: NCEPI
NTIS Number: N/A

FACT SHEET: OFFICE OF WETLANDS, OCEANS AND WATERSHEDS
EPA Number: EPA800F93003
Source: NCEPI
NTIS Number: N/A

FACT SHEET: OSWER ENVIRONMENTAL JUSTICE ACTION AGENDA
EPA Number: EPA540F95023
Source: NTIS
NTIS Number: N/A

FACT SHEET: OZONE AND YOU!
EPA Number: EPA910F93006
Source: SEATTLEPIC
NTIS Number: N/A

FACT SHEET: PCBS IN FLUORESCENT LIGHT FIXTURES
EPA Number: EPA910F93004
Source: SEATTLEPIC
NTIS Number: N/A

FACT SHEET: PERMITS
EPA Number: EPA430F92016
Source: ARH
NTIS Number: N/A

FACT SHEET: POINT SOURCE INFORMATION AND PROVISION EXCHANGE SYSTEM (PIPES)
EPA Number: EPA833F95001
Source: NCEPI
NTIS Number: N/A

FACT SHEET: POLLUTION PREVENTION OPPORTUNITY CHECKLISTS, CASE STUDIES
EPA Number: EPA832F93006
Source: NCEPI
NTIS Number: N/A

FACT SHEET: PRIVATE WELLS, GUIDANCE FOR WHAT TO DO AFTER THE FLOOD
EPA Number: EPA813F93001
Source: NTIS
NTIS Number: PB93-226710

FACT SHEET: PROGRAM OVERVIEW
EPA Number: EPA430F92019
Source: ARH
NTIS Number: N/A

FACT SHEET: PROPOSED EFFLUENT LIMITATIONS GUIDELINES AND NATIONAL EMISSION STANDARDS FOR HAZARDOUS AIR POLLUTANTS FOR THE PRODUCTION OF PULP, PAPER AND PAPERBOARD, INDUSTRY ...
EPA Number: EPA821F93003
Source: NCEPI
NTIS Number: PB94-187614

FACT SHEET: PROPOSED EFFLUENT LIMITATIONS GUIDELINES AND NATIONAL EMISSION STANDARDS FOR HAZARDOUS AIR POLLUTANTS FOR THE PRODUCTION OF PULP, PAPER, AND PAPERBOARD; OVERVIEW
EPA Number: EPA821F93004
Source: NCEPI
NTIS Number: PB94-187622

FACT SHEET: RADIONUCLIDES IN DRINKING WATER, NATIONAL PRIMARY DRINKING WATER REGULATIONS FOR RADIONUCLIDES, PROPOSED RULE, JUNE, 1991
EPA Number: EPA570991700
Source: NTIS
NTIS Number: PB93-194058

FACT SHEET: RECYCLING MEANS BUSINESS: EPA'S MARKET DEVELOPMENT STRATEGY
EPA Number: EPA530F94001
Source: NCEPI
NTIS Number: N/A

FACT SHEET: REGULATION OF FUEL BLENDING AND RELATED TREATMENT AND STORAGE ACTIVITIES MEMO
EPA Number: EPA530F94031
Source: NCEPI
NTIS Number: N/A

FACT SHEET: REPORT TO CONGRESS: NATIONAL WATER QUALITY INVENTORY, 1994
EPA Number: EPA841F95011
Source: NCEPI
NTIS Number: N/A

FACT SHEET: REREGISTRATION ELIGIBILITY DECISION (RED): ALKYL IMIDAZOLINE
EPA Number: EPA738F95034
Source: NCEPI
NTIS Number: N/A

FACT SHEET: REREGISTRATION ELIGIBILITY DECISION (RED): ASULAM
EPA Number: EPA738F95021
Source: NCEPI
NTIS Number: PB96-114707

FACT SHEET: REREGISTRATION ELIGIBILITY DECISION (RED): BENTAZON
EPA Number: EPA738F94026
Source: NCEPI
NTIS Number: PB95-187829

FACT SHEET: REREGISTRATION ELIGIBILITY DECISION (RED): BRONOPOL
EPA Number: EPA738F95029
Source: NCEPI
NTIS Number: N/A

FACT SHEET: REREGISTRATION ELIGIBILITY DECISION (RED): DESMEDIPHAM
EPA Number: EPA738F96006
Source: NCEPI
NTIS Number: N/A

FACT SHEET: REREGISTRATION ELIGIBILITY DECISION (RED): DIMETHOXANE
EPA Number: EPA738F95023
Source: NCEPI
NTIS Number: N/A

FACT SHEET: REREGISTRATION ELIGIBILITY DECISION (RED): ETHEPHON
EPA Number: EPA738F95004
Source: NCEPI
NTIS Number: PB95-220695

FACT SHEET: REREGISTRATION ELIGIBILITY DECISION (RED): FENITROTHION
EPA Number: EPA738F95017
Source: NCEPI
NTIS Number: PB95-263919

FACT SHEET: REREGISTRATION ELIGIBILITY DECISION (RED): HEXAZINONE
EPA Number: EPA738F94019
Source: NCEPI
NTIS Number: PB95-187837

FACT SHEET: REREGISTRATION ELIGIBILITY DECISION (RED): HYDROXYETHYL OCTYL SULFIDE
EPA Number: EPA738F96001
Source: NCEPI
NTIS Number: N/A

FACT SHEET: REREGISTRATION ELIGIBILITY DECISION (RED): LINURON
EPA Number: EPA738F95003
Source: NCEPI
NTIS Number: PB95-219531

FACT SHEET: REREGISTRATION ELIGIBILITY DECISION (RED): METALAXYL
EPA Number: EPA738F94013
Source: NCEPI
NTIS Number: PB95-179628

FACT SHEET: REREGISTRATION ELIGIBILITY DECISION (RED): METOLACHLOR
EPA Number: EPA738F95007
Source: NCEPI
NTIS Number: PB95-236881

FACT SHEET: REREGISTRATION ELIGIBILITY DECISION (RED): MEVINPHOS
EPA Number: EPA738F94020
Source: NCEPI
NTIS Number: N/A

FACT SHEET: REREGISTRATION ELIGIBILITY DECISION (RED): NURANONE
EPA Number: EPA738R95029
Source: NCEPI
NTIS Number: N/A

FACT SHEET: REREGISTRATION ELIGIBILITY DECISION (RED): ORYZALIN
EPA Number: EPA738F94012
Source: NCEPI
NTIS Number: PB95-187670

FACT SHEET: REREGISTRATION ELIGIBILITY DECISION (RED): PICLORAM
EPA Number: EPA738F95018
Source: NCEPI
NTIS Number: PB96-114905

FACT SHEET: REREGISTRATION ELIGIBILITY DECISION (RED): PROPAMOCARB HYDROCHLORIDE
EPA Number: EPA738F95031
Source: NCEPI
NTIS Number: N/A

FACT SHEET: REREGISTRATION ELIGIBILITY DECISION (RED): STARLICIDE (3-CHLORO-P-TOLUIDINE HYDROCHLORIDE)
EPA Number: EPA738F96003
Source: NCEPI
NTIS Number: N/A

FACT SHEET: REREGISTRATION ELIGIBILITY DECISION (RED): TARBUTHYLAZINE
EPA Number: EPA738F95006A
Source: NCEPI
NTIS Number: PB95-239281

FACT SHEET: REREGISTRATION ELIGIBILITY DECISION: (RED): ALKYL AMINE HYDROCHLORIDE
EPA Number: EPA738F92014
Source: NTIS
NTIS Number: PB92-235639

FACT SHEET: REREGISTRATION ELIGIBILITY DECISION: (RED): BARIUM METABORATE
EPA Number: EPA738F93019
Source: OPPDOCKET
NTIS Number: N/A

FACT SHEET: REREGISTRATION ELIGIBILITY DECISION: (RED): BIOBOR
EPA Number: EPA738F93004
Source: NTIS
NTIS Number: PB94-102282

FACT SHEET: REREGISTRATION ELIGIBILITY DECISION: (RED): BORIC ACID
EPA Number: EPA738F93006
Source: OPPDOCKET
NTIS Number: PB94-161668

FACT SHEET: REREGISTRATION ELIGIBILITY DECISION: (RED): BROMINE
EPA Number: EPA738F93023
Source: OPPDOCKET
NTIS Number: PB94-152923

FACT SHEET: REREGISTRATION ELIGIBILITY DECISION: (RED): BUTYLATE
EPA Number: EPA738F93014
Source: NTIS
NTIS Number: PB94-126091

FACT SHEET: REREGISTRATION ELIGIBILITY DECISION: (RED): DAMINOZIDE
EPA Number: EPA738F93007
Source: NTIS
NTIS Number: PB94-126117

FACT SHEET: REREGISTRATION ELIGIBILITY DECISION: (RED): DIFENZOQUAT
EPA Number: EPA738F94014
Source: NCEPI
NTIS Number: PB95-187639

FACT SHEET: REREGISTRATION ELIGIBILITY DECISION: (RED): FENBUTATIN-OXIDE VENDEX
EPA Number: EPA738F94021
Source: NCEPI
NTIS Number: PB95-173647

FACT SHEET: REREGISTRATION ELIGIBILITY DECISION: (RED): FLOWER AND VEGETABLE OILS
EPA Number: EPA738F93027
Source: OPPDOCKET
NTIS Number: PB94-152931

FACT SHEET: REREGISTRATION ELIGIBILITY DECISION: (RED): GLYPHOSATE
EPA Number: EPA738F93011
Source: OPPDOCKET
NTIS Number: N/A

FACT SHEET: REREGISTRATION ELIGIBILITY DECISION: (RED): HEXADECADIENOL ACETATES
EPA Number: EPA738F94005
Source: NCEPI
NTIS Number: PB94-203106

FACT SHEET: REREGISTRATION ELIGIBILITY DECISION: (RED): INORGANIC HALIDES (SODIUM BROMIDE AND SODIUM CHLORIDE)
EPA Number: EPA738F93015
Source: OPPDOCKET
NTIS Number: N/A

FACT SHEET: REREGISTRATION ELIGIBILITY DECISION: (RED): IRON SALTS
EPA Number: EPA738F93002
Source: NTIS
NTIS Number: PB93-198703

FACT SHEET: REREGISTRATION ELIGIBILITY DECISION: (RED): LIMONENE
EPA Number: EPA738F94030
Source: NCEPI
NTIS Number: PB95-166260

FACT SHEET: REREGISTRATION ELIGIBILITY DECISION: (RED): LITHIUM HYPOCHLORITE
EPA Number: EPA738F93018
Source: OPPDOCKET
NTIS Number: PB94-152949

FACT SHEET: REREGISTRATION ELIGIBILITY DECISION: (RED): MALEIC HYDRAZIDE
EPA Number: EPA738F94009
Source: NCEPI
NTIS Number: PB94-219045

FACT SHEET: REREGISTRATION ELIGIBILITY DECISION: (RED): MENTHOL
EPA Number: EPA738F94003
Source: OPPDOCKET
NTIS Number: N/A

FACT SHEET: REREGISTRATION ELIGIBILITY DECISION: (RED): MINERAL ACIDS
EPA Number: EPA738F93025
Source: OPPDOCKET
NTIS Number: N/A

FACT SHEET: REREGISTRATION ELIGIBILITY DECISION: (RED): NOSEMA IOCUSTAE
EPA Number: EPA738F92011
Source: NTIS
NTIS Number: PB93-100352

FACT SHEET: REREGISTRATION ELIGIBILITY DECISION: (RED): OXYTETRACYCLINE (HYDROXYTETRACYCLINE MONOHYDROCHLORIDE AND OXYTETRACYCLINE CALCIUM)
EPA Number: EPA738F93028
Source: NTIS
NTIS Number: PB93-232916

FACT SHEET: REREGISTRATION ELIGIBILITY DECISION: (RED): PEP
EPA Number: EPA738F93017
Source: OPPDOCKET
NTIS Number: N/A

FACT SHEET: REREGISTRATION ELIGIBILITY DECISION: (RED): PEROXY COMPOUNDS
EPA Number: EPA738F93026
Source: OPPDOCKET
NTIS Number: PB94-151743

FACT SHEET: REREGISTRATION ELIGIBILITY DECISION: (RED): PIPERALIN
EPA Number: EPA738F94029
Source: NCEPI
NTIS Number: PB95-176343

FACT SHEET: REREGISTRATION ELIGIBILITY DECISION: (RED): PRONAMIDE
EPA Number: EPA738F94007
Source: NCEPI
NTIS Number: PB94-203361

FACT SHEET: REREGISTRATION ELIGIBILITY DECISION: (RED): SILVER
EPA Number: EPA738F93005
Source: NTIS
NTIS Number: PB93-232924

FACT SHEET: REREGISTRATION ELIGIBILITY DECISION: (RED): SODIUM AND ZINC SALTS 2-MERCAPTOBENZOTHIAZOLE
EPA Number: EPA738F94027
Source: NCEPI
NTIS Number: PB95-173522

FACT SHEET: REREGISTRATION ELIGIBILITY DECISION: (RED): TEBUTHIURON
EPA Number: EPA738F94006
Source: NCEPI
NTIS Number: PB94-187747

FACT SHEET: REREGISTRATION ELIGIBILITY DECISION: (RED): TRIS(HYDROXYMETHYL) NITROMETHANE
EPA Number: EPA738F93016
Source: OPPDOCKET
NTIS Number: PB94-168135

FACT SHEET: REREGISTRATION ELIGIBILITY DECISION: (RED): WOOD OILS AND GUMS (CEDARWOOD OILS)
EPA Number: EPA738F93008
Source: OPPDOCKET
NTIS Number: PB94-140001

FACT SHEET: REREGISTRATION ELIGIBILITY DESICION: (RED): ARSENIC ACID
EPA Number: EPA738F93003
Source: NTIS
NTIS Number: PB93-232908

FACT SHEET: RESPIRATORY HEALTH EFFECTS OF PASSIVE SMOKING
EPA Number: EPA430F93004
Source: IAQINFO
NTIS Number: N/A

FACT SHEET: RESTRICTING SERVICE STATION WASTES IN SHALLOW INJECTION WELLS
EPA Number: EPA570991UIC4
Source: NCEPI
NTIS Number: N/A

FACT SHEET: RIPARIAN FOREST BUFFERS IN THE CHESAPEAKE BAY WATERSHED
EPA Number: EPA903F95001
Source: REGION3BAY
NTIS Number: N/A

FACT SHEET: RISK MANAGEMENT PLANNING FOR ACCIDENTAL RELEASE PREVENTION: CLEAN AIR ACT SECTION 112(R)
EPA Number: EPA550F94004
Source: NCEPI
NTIS Number: N/A

FACT SHEET: SAFE DRINKING WATER HOTLINE
EPA Number: EPA812F93001
Source: NCEPI
NTIS Number: N/A

FACT SHEET: SARA TITLE III: EMERGENCY PLANNING AND COMMUNITY RIGHT-TO-KNOW ACT
EPA Number: EPA550F93002
Source: EPCRA
NTIS Number: N/A

FACT SHEET: SEDIMENT QUALITY CRITERIA FOR THE PROTECTION OF BENTHIC ORGANISMS: ACENAPHTHENE
EPA Number: EPA822F93006
Source: NCEPI
NTIS Number: N/A

FACT SHEET: SEDIMENT QUALITY CRITERIA FOR THE PROTECTION OF BENTHIC ORGANISMS: DIELDRIN
EPA Number: EPA822F93007
Source: NCEPI
NTIS Number: N/A

FACT SHEET: SEDIMENT QUALITY CRITERIA FOR THE PROTECTION OF BENTHIC ORGANISMS: ENDRIN
EPA Number: EPA822F93005
Source: NCEPI
NTIS Number: N/A

FACT SHEET: SEDIMENT QUALITY CRITERIA FOR THE PROTECTION OF BENTHIC ORGANISMS: FLUORANTHENE
EPA Number: EPA822F93004
Source: NCEPI
NTIS Number: N/A

FACT SHEET: SEDIMENT QUALITY CRITERIA FOR THE PROTECTION OF BENTHIC ORGANISMS: PHENANTHRENE
EPA Number: EPA822F93003
Source: NCEPI
NTIS Number: N/A

FACT SHEET: SEWAGE SLUDGE OR BIOSOLIDS USE OR DISPOSAL DOCUMENTS
EPA Number: EPA833F94017
Source: NCEPI
NTIS Number: N/A

FACT SHEET: SEWAGE SLUDGE USE AND DISPOSAL RULE: 40 CFR PART 503
EPA Number: EPA822F92002
Source: NCEPI
NTIS Number: N/A

FACT SHEET: SHELL CREEK STORMWATER DIVERSION PROJECT: DEMONSTRATING PRACTICAL TOOLS FOR WATERSHED MANAGEMENT THROUGH THE NATIONAL ESTUARY PROGRAM, PUGET SOUND, WASHINGTON
EPA Number: EPA842F95001E
Source: NCEPI
NTIS Number: N/A

FACT SHEET: SOIL SCREENING GUIDANCE, DECEMBER 1994
EPA Number: EPA540R94101
Source: NTIS
NTIS Number: PB95-963529

FACT SHEET: SOURCE REDUCTION WORKSHOPS, CASE STUDIES
EPA Number: EPA832F93010
Source: NCEPI
NTIS Number: N/A

FACT SHEET: SOURCE WATER PROTECTION, PROTECTING DRINKING WATER ACROSS THE NATION
EPA Number: EPA813F95005
Source: NCEPI
NTIS Number: N/A

FACT SHEET: STATE/TRIBAL IMPLEMENTATION RULE (STIR)
EPA Number: EPA530F95028
Source: NCEPI
NTIS Number: N/A

FACT SHEET: STATEMENT OF MICHAEL SHAPIRO, DIRECTOR OF OFFICE OF SOLID WASTE: STRATEGY FOR HAZARDOUS WASTE MINIMIZATION AND COMBUSTION
EPA Number: EPA530F94035
Source: NCEPI
NTIS Number: N/A

FACT SHEET: STATUS OF DBP REGULATORY NEGOTIATION
EPA Number: EPA811F93001
Source: NCEPI
NTIS Number: N/A

FACT SHEET: STATUS OF RULEMAKING ON EMISSIONS STANDARDS AND CONTROLS
EPA Number: EPA530F94033
Source: NCEPI
NTIS Number: N/A

FACT SHEET: STORM WATER
EPA Number: EPA833F94006
Source: NCEPI
NTIS Number: N/A

FACT SHEET: STORM WATER: FOR YOUR INFORMATION, MAY 1994
EPA Number: EPA833F94003
Source: WRC
NTIS Number: N/A

FACT SHEET: STREAMLINING ADMINISTRATIVE REQUIREMENTS, CASE STUDIES
EPA Number: EPA832F93008
Source: NCEPI
NTIS Number: N/A

FACT SHEET: SULFATE, A STATE AND LOCAL PERSPECTIVE
EPA Number: EPA811F94007
Source: NCEPI
NTIS Number: N/A

FACT SHEET: SULFATE, AN INNOVATIVE APPROACH TO REGULATING A NATURALLY-OCCURRING CONTAMINANT
EPA Number: EPA811F94006
Source: NCEPI
NTIS Number: N/A

FACT SHEET: SULFATE, HIGHLIGHTS OF THE PROPOSED RULE
EPA Number: EPA811F94008
Source: NCEPI
NTIS Number: N/A

FACT SHEET: SUMMARIES OF CWA 104(B)(3) GRANTS: DISTRICT OF COLUMBIA FLOATING DEBRIS PROGRAM
EPA Number: EPA833F94002
Source: NCEPI
NTIS Number: N/A

FACT SHEET: SUMMARIES OF CWA 104(B)(3) GRANTS: MARYLAND MODEL CONSTRUCTION GENERAL PERMIT
EPA Number: EPA833F94001
Source: NCEPI
NTIS Number: N/A

FACT SHEET: SUMMARIES OF STORM WATER SPECIAL PROJECTS, WHOLE EFFLUENT TOXICITY OF STORM WATER DISCHARGES FROM AN AIRPORT
EPA Number: EPA833F94004
Source: NCEPI
NTIS Number: N/A

FACT SHEET: SUMMARIES OF STORM WATER SPECIAL PROJECTS: ARIZONA MODEL STORM WATER PERMITTING PROGRAM
EPA Number: EPA833F94010
Source: WRC
NTIS Number: N/A

FACT SHEET: SUMMARIES OF STORM WATER SPECIAL PROJECTS: OREGON MODEL STORM WATER PERMITTING PROGRAM
EPA Number: EPA833F94008
Source: WRC
NTIS Number: N/A

FACT SHEET: SUPPLEMENTAL NOTICE TO PROPOSED RULE FOR RISK MANAGEMENT PLANNING, CLEAN AIR ACT SECTION 112(R)
EPA Number: EPA550F95002
Source: NCEPI
NTIS Number: N/A

FACT SHEET: SURFACE WATER TREATMENT RULE, UPDATED JANUARY 1995
EPA Number: EPA570991300
Source: NCEPI
NTIS Number: N/A

FACT SHEET: TECHNICAL BASIS FOR DERIVING SEDIMENT QUALITY CRITERIA FOR NONIONIC ORGANIC CONTAMINANTS FOR THE PROTECTION OF BENTHIC ORGANISMS BY USING EQUILIBRIUM PARTITIONING
EPA Number: EPA822F93012
Source: NCEPI
NTIS Number: N/A

FACT SHEET: TECHNOLOGY VERIFICATION PROGRAM: CONE PENETROMETER/LASER INDUCED FLUORESCENCE (LIF)
EPA Number: EPA542F96009B
Source: NCEPI
NTIS Number: N/A

FACT SHEET: TECHNOLOGY VERIFICATION PROGRAM: FIELD PORTABLE X-RAY FLUORESCENCE (FPXRF)
EPA Number: EPA542F96009A
Source: NCEPI
NTIS Number: N/A

FACT SHEET: TECHNOLOGY VERIFICATION PROGRAM: PORTABLE GAS CHROMATOGRAPHY/MASS SPECTROMETERS (GC/MS)
EPA Number: EPA542F96009C
Source: NCEPI
NTIS Number: N/A

FACT SHEET: TEXAS COASTAL PRESERVES PROJECT, DEMONSTRATING PRACTICAL TOOLS FOR WATERSHED MANAGEMENT THROUGH THE NATIONAL ESTUARY PROGRAM, GALVESTON BAY, TEXAS
EPA Number: EPA842F95001D
Source: NCEPI
NTIS Number: N/A

FACT SHEET: THE ALASKA-JUNEAU GOLD MINE PROJECT
EPA Number: EPA821F96001
Source: NCEPI
NTIS Number: N/A

FACT SHEET: THE MOST COMMONLY ASKED QUESTIONS ABOUT U.S. EPA'S VOLUNTARY WATER-EFFICIENCY PROGRAM
EPA Number: EPA832F94004
Source: NCEPI
NTIS Number: N/A

FACT SHEET: THE NATIONAL SEWAGE SLUDGE PROGRAM
EPA Number: EPA833F94007
Source: NCEPI
NTIS Number: N/A

FACT SHEET: THE NATIONAL SEWAGE SLUDGE PROGRAM
EPA Number: EPA833F94015
Source: NCEPI
NTIS Number: N/A

FACT SHEET: THE OPT IN PROGRAM
EPA Number: EPA430F95048
Source: ARH
NTIS Number: N/A

FACT SHEET: THE PHASE I RULE, UPDATED JANUARY 1995
EPA Number: EPA570991026FS
Source: NCEPI
NTIS Number: N/A

FACT SHEET: THE PHASE II RULE, UPDATED JANUARY 1995
EPA Number: EPA570991027FS
Source: NCEPI
NTIS Number: N/A

FACT SHEET: THE PHASE V RULE, UPDATED, JANUARY 1995
EPA Number: EPA811F92001
Source: NCEPI
NTIS Number: N/A

FACT SHEET: THE ROLE OF BEAD IN PESTICIDE REGULATION
EPA Number: EPA733F94001
Source: NCEPI
NTIS Number: N/A

FACT SHEET: THE WELLHEAD PROTECTION PROGRAM: FORERUNNER TO SOURCE WATER PROTECTION EFFORTS ACROSS THE NATION
EPA Number: EPA813F95001
Source: NCEPI
NTIS Number: N/A

FACT SHEET: TOTAL COLIFORM RULE, UPDATED JANUARY 1995
EPA Number: EPA570991200
Source: NCEPI
NTIS Number: N/A

FACT SHEET: TOXICS MINIMIZATION TASK FORCE, CASE STUDIES
EPA Number: EPA832F93011
Source: NCEPI
NTIS Number: N/A

FACT SHEET: U.S./CANADA BORDER ACTIVITIES: U.S./CANADA JOINT INLAND POLLUTION CONTINGENCY PLAN
EPA Number: EPA550F94005
Source: NCEPI
NTIS Number: N/A

FACT SHEET: UNIVERSE OF HAZARDOUS WASTE COMBUSTION FACILITIES {AS OF NOVEMBER 1, 1994}
EPA Number: EPA530F94030
Source: NCEPI
NTIS Number: N/A

FACT SHEET: UPDATE ON IMPLEMENTATION OF HAZARDOUS WASTE MINIMIZATION AND COMBUSTION STRATEGY
EPA Number: EPA530F94037
Source: NCEPI
NTIS Number: N/A

FACT SHEET: UPDATE ON LEAD LEACHING FROM SUBMERSIBLE WELL PUMPS AND PRIVATE DRINKING WATER SYSTEMS
EPA Number: EPA812F95002
Source: NCEPI
NTIS Number: N/A

FACT SHEET: UV INDEX: ACTION STEPS FOR SUN PROTECTION
EPA Number: EPA430F95002
Source: NCEPI
NTIS Number: N/A

FACT SHEET: UV INDEX: HEALTH EFFECTS OF OVEREXPOSURE TO THE SUN
EPA Number: EPA430F95003
Source: NCEPI
NTIS Number: N/A

FACT SHEET: UV INDEX: OZONE DEPLETION
EPA Number: EPA430F95001
Source: NCEPI
NTIS Number: N/A

FACT SHEET: UV INDEX: SUN PROTECTION FOR CHILDREN
EPA Number: EPA430F95004
Source: NCEPI
NTIS Number: N/A

FACT SHEET: UV INDEX: UV RADIATION
EPA Number: EPA430F95006
Source: NCEPI
NTIS Number: N/A

FACT SHEET: VENTILATION AND AIR QUALITY IN OFFICES
EPA Number: EPA402F94003
Source: IAQINFO
NTIS Number: N/A

FACT SHEET: VOLUNTEER MONITORING
EPA Number: EPA800F93008
Source: NCEPI
NTIS Number: N/A

FACT SHEET: WASTE PROGRAMS ENVIRONMENTAL JUSTICE ACCOMPLISHMENTS REPORT
EPA Number: EPA540F95024
Source: NTIS
NTIS Number: N/A

FACT SHEET: WATER QUALITY CONDITIONS IN THE UNITED STATES: A PROFILE FROM THE 1994 NATIONAL WATER QUALITY INVENTORY REPORT TO CONGRESS
EPA Number: EPA841F95010
Source: NCEPI
NTIS Number: N/A

FACT SHEET: WATER TRIVIA FACTS
EPA Number: EPA810F94003
Source: NCEPI
NTIS Number: N/A

FACT SHEET: WAVE-SAVER WATER MANAGEMENT SOFTWARE
EPA Number: EPA832F94005
Source: NCEPI
NTIS Number: N/A

FACT SHEET: WOODSTOVES; UP IN SMOKE
EPA Number: EPA910F93005
Source: SEATTLEPIC
NTIS Number: N/A

FACT SHEET: YOUR CAR AND CLEAN AIR: WHAT YOU CAN DO TO REDUCE POLLUTION
EPA Number: EPA420F93002
Source: NVFEL
NTIS Number: N/A

FACT SHEET: 1996 BUY-RECYCLED SERIES: NON-PAPER OFFICE PRODUCTS
EPA Number: EPA530F96013
Source: NCEPI
NTIS Number: N/A

FACT SHEET: 1996 BUY-RECYCLED SERIES: PARK AND RECREATION PRODUCTS
EPA Number: EPA530F96012
Source: NCEPI
NTIS Number: N/A

FACT SHEET: 1996 BUY-RECYCLED SERIES: TRANSPORTATION PRODUCTS
EPA Number: EPA530F96011
Source: NCEPI
NTIS Number: N/A

FACTS ABOUT THE NATIONAL ENVIRONMENTAL POLICY ACT
EPA Number: EPA600F92008
Source: NCEPI
NTIS Number: N/A

FATE AND EFFECTS OF PARTICULATES DISCHARGED BY COMBINED SEWERS AND STORM DRAINS
EPA Number: EPA600280111
Source: NCEPI
NTIS Number: PB81-118390

FATE AND EFFECTS OF POLLUTANTS ON AQUATIC ORGANISMS AND ECOSYSTEMS: PROCEEDINGS OF USA-USSR SYMPOSIUM, ATHENS, GEORGIA, OCTOBER 19-21, 1987
EPA Number: EPA600988001
Source: NCEPI
NTIS Number: PB88-242615

FATE OF PRIORITY POLLUTANTS IN PUBLICLY OWNED TREATMENT WORKS, VOLUME 1
EPA Number: EPA440182303
Source: NCEPI
NTIS Number: PB83-122788

FATE OF PRIORITY POLLUTANTS IN PUBLICLY OWNED TREATMENT WORKS, VOLUME 2
EPA Number: EPA440182303B
Source: NCEPI
NTIS Number: PB83-122796

FATE OF PRIORITY POLLUTANTS IN PUBLICLY OWNED TREATMENT WORKS: PILOT STUDY
EPA Number: EPA440179300
Source: NCEPI
NTIS Number: PB93-203974

FATE, THE ENVIRONMENTAL FATE CONSTANTS INFORMATION SYSTEM. PROJECT SUMMARY
EPA Number: EPA600S391045
Source: NCEPI
NTIS Number: N/A

FEASIBILITY AND COST EFFECTIVENESS OF CONTROLLING EMISSIONS FROM DIESEL ENGINES IN RAIL, MARINE, CONSTRUCTION, FARM, AND OTHER OFF-HIGHWAY EQUIPMENT
EPA Number: EPA420R88100
Source: NVFEL
NTIS Number: PB89-229843

FEASIBILITY OF CHARACTERIZING CONCEALED OPENINGS IN THE HOUSE-SOIL INTERFACE FOR MODELING RADON GAS ENTRY. PROJECT SUMMARY
EPA Number: EPA600SR95020
Source: NCEPI
NTIS Number: N/A

FEASIBILITY OF ENVIRONMENTAL MONITORING AND EXPOSURE ASSESSMENT FOR A MUNICIPAL WASTE COMBUSTOR: RUTLAND, VERMONT PILOT STUDY
EPA Number: EPA600891007
Source: NCEPI
NTIS Number: PB91-181917

FEASIBILITY STUDY ANALYSIS: VOLUME 1, FINDINGS AND ANALYSIS
EPA Number: EPA542X95001
Source: NCEPI
NTIS Number: N/A

FEASIBILITY STUDY ANALYSIS: VOLUME 2, SITE SUMMARIES
EPA Number: EPA542X95002
Source: NCEPI
NTIS Number: N/A

FEDERAL AGENCY GROUND WATER TECHNICAL ASSISTANCE DIRECTORY
EPA Number: EPA813B93003
Source: NCEPI
NTIS Number: PB94-155199

FEDERAL COMPLIANCE WITH RIGHT-TO-KNOW LAWS AND POLLUTION PREVENTION REQUIREMENTS, QUESTIONS AND ANSWERS; EXECUTIVE ORDER 12856
EPA Number: EPA745R95011
Source: NCEPI
NTIS Number: PB95-220687

FEDERAL DISINCENTIVES: A STUDY OF FEDERAL TAX SUBSIDIES AND OTHER PROGRAMS AFFECTING VIRGIN INDUSTRIES AND RECYCLING
EPA Number: EPA230R94005
Source: NCEPI
NTIS Number: N/A

FEDERAL ENVIRONMENTAL REGULATIONS POTENTIALLY AFFECTING THE COMMERCIAL PRINTING INDUSTRY
EPA Number: EPA744B94001
Source: NCEPI
NTIS Number: PB94-213840

FEDERAL FACILITIES ENVIRONMENTAL COMPLIANCE PROFILES, JUNE 1995
EPA Number: EPA904R95010
Source: REGION4
NTIS Number: N/A

FEDERAL FACILITY POLLUTION PREVENTION: TOOLS FOR COMPLIANCE
EPA Number: EPA600R94154
Source: NCEPI
NTIS Number: PB95-177176

FEDERAL INFORMATION PROCESSING (FIP) RESOURCES ACQUISITION PLANNING AND DEVELOPMENT GUIDE
EPA Number: EPA220B94012
Source: NEHA
NTIS Number: N/A

FEDERAL INSECTICIDE, FUNGICIDE, AND RODENTICIDE ACT AS AMENDED
EPA Number: EPA540989012
Source: NCEPI
NTIS Number: PB93-116085

FEDERAL OPERATING PERMIT PROGRAMS: PERMITS FOR EARLY REDUCTIONS SOURCES, BACKGROUND INFORMATION FOR PROMULGATED RULE
EPA Number: EPA453R94061B
Source: NTIS
NTIS Number: PB95-176806

FEDERAL PUBLICATIONS ON ALTERNATIVE AND INNOVATIVE TREATMENT TECHNOLOGIES FOR CORRECTIVE ACTION AND SITE REMEDIATION, 3RD EDITION
EPA Number: EPA542B93007
Source: NCEPI
NTIS Number: PB94-151065

FEDERAL RECYCLING PROGRAM
EPA Number: EPA530F92014
Source: NCEPI
NTIS Number: N/A

FEDERAL REGISTER CITATIONS FOR THE SAFE DRINKING WATER ACT: A COMPILATION OF REFERENCES
EPA Number: EPA810B94004
Source: NCEPI
NTIS Number: N/A

FEDERAL REGISTER—THURSDAY NOVEMBER 29, 1979-PART 3-NATIONAL INTERIM PRIMARY DRINKING WATER REGULATIONS;CONTROL OF TRIHALOMETHANES IN DRINKING WATER. FINAL VOLUME 44 NO.231
EPA Number: EPA570979023
Source: NTIS
NTIS Number: PB-271813 I

FEDERAL REGISTER: APRIL 12, 1996, PART 2. 40 CFR PART 9, ET AL. IMPORTS AND EXPORTS OF HAZARDOUS WASTE: IMPLEMENTATION OF OECD COUNCIL DECISION; FINAL RULE
EPA Number: EPA530Z94012
Source: NCEPI
NTIS Number: N/A

FEDERAL REGISTER: APRIL 12, 1996, PART 4. 40 CFR PARTS 141 AND 142. MAXIMUM CONTAMINANT LEVEL GOALS AND NATIONAL PRIMARY DRINKING WATER REGULATIONS FOR LEAD AND COPPER ...
EPA Number: EPA812Z96001
Source: NCEPI
NTIS Number: N/A

FEDERAL REGISTER: APRIL 16, 1993, PART 2. 40 CFR PARTS 122 ET AL. WATER QUALITY GUIDANCE FOR THE GREAT LAKES SYSTEM AND CORRECTION; PROPOSED RULES
EPA Number: EPA823Z93001
Source: NCEPI
NTIS Number: N/A

FEDERAL REGISTER: APRIL 19, 1994, PART 7. COMBINED SEWER OVERFLOW (CSO) CONTROL POLICY; NOTICE
EPA Number: EPA830Z94001
Source: NCEPI
NTIS Number: N/A

FEDERAL REGISTER: APRIL 19, 1994, PART 7. COMBINED SEWER OVERFLOW (CSO) CONTROL POLICY; NOTICE
EPA Number: EPA833Z94001
Source: NCEPI
NTIS Number: N/A

FEDERAL REGISTER: APRIL 19, 1996, PART 2. 40 CFR PART 60, ET AL. HAZARDOUS WASTE COMBUSTORS; REVISED STANDARDS, PROPOSED RULE
EPA Number: EPA530Z96001
Source: NCEPI
NTIS Number: N/A

FEDERAL REGISTER: APRIL 2, 1991, 40 CFR PART 261. HAZARDOUS WASTE MANAGEMENT SYSTEM; IDENTIFICATION AND LISTING OF HAZARDOUS WASTE; TOXICITY CHARACTERISTIC; HYDROCARBON RECOVERY ...
EPA Number: EPAOSWFR91015
Source: NCEPI
NTIS Number: N/A

FEDERAL REGISTER: APRIL 2, 1992, PART 6. 40 CFR PART 122. NATIONAL POLLUTANT DISCHARGE ELIMINATION SYSTEM APPLICATION DEADLINES, GENERAL PERMIT REQUIREMENTS AND REPORTING
EPA Number: EPA833Z92006
Source: NCEPI
NTIS Number: N/A

FEDERAL REGISTER: APRIL 20, 1994, PART 3. 40 CFR PART 247, ET AL. COMPREHENSIVE GUIDELINES FOR PROCUREMENT OF PRODUCTS CONTAINING RECOVERED MATERIALS AND ISSUANCE OF A DRAFT ...
EPA Number: EPA530Z94006
Source: NCEPI
NTIS Number: N/A

FEDERAL REGISTER: APRIL 22, 1987, PART 2. 40 CFR PARTS 300 AND 355. EXTREMELY HAZARDOUS SUBSTANCES LIST AND THRESHOLD PLANNING QUANTITIES; EMERGENCY PLANNING AND RELEASE NOTIFICATION
EPA Number: EPAOSWER-42287
Source: EPCRA
NTIS Number: N/A

FEDERAL REGISTER: APRIL 27, 1990, PART 2. 40 CFR PARTS 260, 261, 264, AND 270. STANDARDS FOR OWNERS AND OPERATORS OF HAZARDOUS WASTES INCINERATORS AND BURNING OF HAZARDOUS WASTES IN
EPA Number: EPAOSWFR90007
Source: NCEPI
NTIS Number: N/A

FEDERAL REGISTER: APRIL 29, 1996, PART 2. 40 CFR PART 260, ET AL. REQUIREMENTS FOR MANAGEMENT OF HAZARDOUS CONTAMINATED MEDIA; PROPOSED RULE
EPA Number: EPA530Z96004
Source: NCEPI
NTIS Number: N/A

FEDERAL REGISTER: APRIL 7, 1995, PART 4. 40 CFR PARTS 122 AND 124. NATIONAL POLLUTANT DISCHARGE ELIMINATION SYSTEM (NPDES) PERMITS FOR STORM WATER DISCHARGES; AMENDMENT TO
EPA Number: EPA833Z95001
Source: NCEPI
NTIS Number: N/A

FEDERAL REGISTER: APRIL 8, 1996, PART 2. 40 CFR PART 148, ET AL. LAND DISPOSAL RESTRICTIONS PHASE III; FINAL RULE AND PARTIAL WITHDRAWAL AND AMENDMENT OF FINAL RULE
EPA Number: EPA530Z96002
Source: NCEPI
NTIS Number: N/A

FEDERAL REGISTER: AUGUST 12, 1987, PART 2. 40 CFR PART 268. HAZARDOUS WASTE MANAGEMENT SYSTEM; LAND DISPOSAL RESTRICTIONS; CALIFORNIA LIST CONSTITUENTS; NOTICE OF ...
EPA Number: EPAOSWFR87018
Source: NCEPI
NTIS Number: N/A

FEDERAL REGISTER: AUGUST 14, 1989, PART 3. 40 CFR PARTS 264, 265, AND 270. DELAY OF CLOSURE PERIOD FOR HAZARDOUS WASTE MANAGEMENT; FINAL RULE
EPA Number: EPAOSWFR89023
Source: NCEPI
NTIS Number: N/A

FEDERAL REGISTER: AUGUST 14, 1992, PART 4. 40 CFR PART 261. DEFERRAL OF PETROLEUM UST-CONTAMINATED MEDIA AND DEBRIS FROM RCRA HAZARDOUS WASTE REQUIREMENTS: NOTICE OF DATA {UST #121}
EPA Number: EPA510Z92005
Source: NCEPI
NTIS Number: N/A

FEDERAL REGISTER: AUGUST 17, 1988, PART 2. 40 CFR PARTS 264 ETC. LAND DISPOSAL RESTRICTIONS FOR FIRST THIRD SCHEDULED WASTES; FINAL RULE
EPA Number: EPAOSWFR88011
Source: NCEPI
NTIS Number: N/A

FEDERAL REGISTER: AUGUST 17, 1994, PART 3. FINAL REPORT; PRINCIPLES OF NEUROTOXICITY RISK ASSESSMENT; NOTICE
EPA Number: EPA600Z94001
Source: NCEPI
NTIS Number: N/A

FEDERAL REGISTER: AUGUST 18, 1982, PART 2. HAZARDOUS WASTE MANAGEMENT SYSTEM; IDENTIFICATION AND LISTING OF HAZARDOUS WASTE
EPA Number: EPAOSWFR82050
Source: NCEPI
NTIS Number: N/A

FEDERAL REGISTER: AUGUST 18, 1992, PART 2. 40 CFR PART 148 ET AL. LAND DISPOSAL RESTRICTIONS FOR NEWLY LISTED WASTES AND HAZARDOUS DEBRIS; RULE
EPA Number: EPA530Z92010
Source: NCEPI
NTIS Number: N/A

FEDERAL REGISTER: AUGUST 18, 1992, PART 3. 40 CFR PARTS 261 ET AL. IDENTIFICATION AND LISTING OF HAZARDOUS WASTE; CERCLA HAZARDOUS DESIGNATION; REPORTABLE QUALITY ADJUSTMENT; COKE
EPA Number: EPA530Z92014
Source: NCEPI
NTIS Number: N/A

FEDERAL REGISTER: AUGUST 19, 1991, PART 2. 40 CFR PARTS 261, 268, 271. LAND DISPOSAL RESTRICTIONS FOR ELECTRIC ARC FURNACE DUST; FINAL RULE
EPA Number: EPAOSWFR91029
Source: NCEPI
NTIS Number: N/A

FEDERAL REGISTER: AUGUST 2, 1990, 40 CFR PARTS 261, 264, 265, 268, 271, AND 302. HAZARDOUS WASTE MANAGEMENT SYSTEM; IDENTIFICATION AND LISTING OF HAZARDOUS WASTE; TOXICITY
EPA Number: EPAOSWFR90019
Source: NCEPI
NTIS Number: N/A

FEDERAL REGISTER: AUGUST 21, 1992, PART 3. 40 CFR PARTS 156 AND 170. WORKER PROTECTION STANDARD, HAZARD INFORMATION, HAND LABOR TASKS ON CUT FLOWERS AND FERNS EXCEPTION; FINAL RULE,
EPA Number: EPA735Z92001
Source: NCEPI
NTIS Number: N/A

FEDERAL REGISTER: AUGUST 22, 1995, PART 2. 40 CFR PART 148 ET AL. LAND DISPOSAL RESTRICTIONS, PHASE 4: ISSUES ASSOCIATED WITH CLEAN WATER ACT TREATMENT EQUIVALENCY, AND TREATMENT ...
EPA Number: EPA530Z95011
Source: NCEPI
NTIS Number: N/A

FEDERAL REGISTER: AUGUST 24, 1987, PART 7. 40 CFR PART 264. STATISTICAL METHODS FOR EVALUATING GROUND-WATER MONITORING FROM HAZARDOUS WASTE FACILITIES; FINAL RULE
EPA Number: EPAOSWFR87020
Source: NCEPI
NTIS Number: N/A

FEDERAL REGISTER: AUGUST 25, 1992, PART 3. 40 CFR 260 ET AL. BURNING OF HAZARDOUS WASTE IN BOILERS AND INDUSTRIAL FURNACES; FINAL RULE
EPA Number: EPA530Z92013
Source: NCEPI
NTIS Number: N/A

FEDERAL REGISTER: AUGUST 25, 1993, PART 5. 40 CFR PART 110, ET AL., ENVIRONMENTAL PROTECTION AGENCY CLEAN WATER ACT REGULATORY PROGRAMS; FINAL RULE
EPA Number: EPA300Z93001
Source: WPH
NTIS Number: N/A

FEDERAL REGISTER: AUGUST 27, 1991, PART 4. 40 CFR PARTS 261, 265, AND 266. BURNING OF HAZARDOUS WASTE IN BOILERS AND INDUSTRIAL FURNACES; FINAL RULE
EPA Number: EPAOSWFR91030
Source: NCEPI
NTIS Number: N/A

FEDERAL REGISTER: AUGUST 4, 1989, PART 6. 40 CFR PARTS 261 AND 302. HAZARDOUS WASTE MANAGEMENT SYSTEMS; IDENTIFICATION AND LISTING OF HAZARDOUS WASTE; REPORTABLE QUANTITY ADJUSTMENT;
EPA Number: EPAOSWFR89022
Source: NCEPI
NTIS Number: N/A

FEDERAL REGISTER: AUGUST 4, 1993, PART 2. DRAFT REPORT: PRINCIPLES OF NEUROTOXICITY RISK ASSESSMENT; NOTICE
EPA Number: EPA600Z93001
Source: NCEPI
NTIS Number: N/A

FEDERAL REGISTER: AUGUST 7, 1995, PART 2. 40 CFR PARTS 122 AND 124. STORM WATER DISCHARGES; AMENDMENT TO REQUIREMENTS FOR NATIONAL POLLUTANT DISCHARGE ELIMINATION SYSTEM PERMITS ...
EPA Number: EPA833Z95002
Source: NCEPI
NTIS Number: N/A

FEDERAL REGISTER: AUGUST 8, 1994, PART 3. 40 CFR PART 142. NATIONAL PRIMARY DRINKING WATER REGULATIONS IMPLEMENTATION PRIMARY ENFORCEMENT RESPONSIBILITY; PROPOSED RULE
EPA Number: EPA812Z94002
Source: NCEPI
NTIS Number: N/A

FEDERAL REGISTER: AUGUST 9, 1993. 40 CFR PART 261. FINAL REGULATORY DETERMINATION ON FOUR LARGE-VOLUME WASTE FROM THE COMBUSTION OF COAL BY ELECTRIC UTILITY POWER PLANTS; FINAL RULE
EPA Number: EPA530Z93009
Source: NCEPI
NTIS Number: N/A

FEDERAL REGISTER: DECEMBER 10, 1987, PART 4. 40 CFR PARTS 144, 260, 264, AND 270. HAZARDOUS WASTE MISCELLANEOUS UNITS; STANDARD; APPLICABLE TO OWNERS AND OPERATORS; FINAL RULE
EPA Number: EPAOSWFR88003
Source: NCEPI
NTIS Number: N/A

FEDERAL REGISTER: DECEMBER 11, 1986, PART 2. 40 CFR PARTS 260, 261, 262, 264, 265, 268, 270, AND 271. HAZARDOUS WASTE MANAGEMENT SYSTEM; LAND DISPOSAL RESTRICTIONS; PROPOSED RULE
EPA Number: EPAOSWFR87004
Source: NCEPI
NTIS Number: N/A

FEDERAL REGISTER: DECEMBER 11, 1989, PART 6. 40 CFR PARTS 261, 271, AND 302. HAZARDOUS WASTE MANAGEMENT SYSTEM; IDENTIFICATION AND LISTING OF HAZARDOUS WASTE CERCLA HAZARDOUS
EPA Number: EPAOSWFR89019
Source: NCEPI
NTIS Number: N/A

FEDERAL REGISTER: DECEMBER 11, 1995. 40 CFR PARTS 9, 124, AND 270. EXPANDED PUBLIC PARTICIPATION; FINAL RULE
EPA Number: EPA530Z95012
Source: NCEPI
NTIS Number: N/A

FEDERAL REGISTER: DECEMBER 12, 1991, PART 3. 40 CFR PART 131. AMENDMENTS TO THE WATER QUALITY STANDARDS REGULATION THAT PERTAIN TO STANDARDS ON INDIAN RESERVATIONS; FINAL RULE
EPA Number: EPA823Z91100
Source: NCEPI
NTIS Number: N/A

FEDERAL REGISTER: DECEMBER 15, 1989, PART 2, 40 CFR PART 61. NATIONAL EMISSION STANDARDS FOR HAZARDOUS AIR POLLUTANTS; RADIONUCLIDES; FINAL RULE AND NOTICE OF RECONSIDERATION
EPA Number: EPA400Z89100
Source: NCEPI
NTIS Number: N/A

FEDERAL REGISTER: DECEMBER 17, 1993, PART 2. 40 CFR PARTS 63 AND 430. EFFLUENT LIMITATIONS GUIDELINES, PRETREATMENT STANDARDS, AND NEW SOURCE PERFORMANCE STANDARDS; PULP, PAPER, ...
EPA Number: EPA821Z93001
Source: NCEPI
NTIS Number: N/A

FEDERAL REGISTER: DECEMBER 21, 1995, PART 2. 40 CFR PARTS 260, 261, 266, AND 268. HAZARDOUS WASTE: IDENTIFICATION AND LISTING; PROPOSED RULE
EPA Number: EPA530Z95015
Source: NCEPI
NTIS Number: N/A

FEDERAL REGISTER: DECEMBER 22, 1992, PART 2. 40 CFR PART 131. WATER QUALITY STANDARDS; ESTABLISHMENT OF NUMERIC CRITERIA FOR PRIORITY TOXIC POLLUTANTS; STATES COMPLIANCE; FINAL RULE
EPA Number: EPA823Z92001
Source: NCEPI
NTIS Number: N/A

FEDERAL REGISTER: DECEMBER 22, 1994, PART 2. 40 CFR PART 261 ET AL. HAZARDOUS WASTE MANAGEMENT SYSTEM; IDENTIFICATION AND LISTING OF HAZARDOUS WASTE; DYE AND PIGMENT INDUSTRIES;
EPA Number: EPA530Z94014
Source: NCEPI
NTIS Number: N/A

FEDERAL REGISTER: DECEMBER 23, 1991. 40 CFR PART 280. UNDERGROUND STORAGE TANKS CONTAINING PETROLEUM; FINANCIAL RESPONSIBILITY REQUIREMENTS
EPA Number: EPA510Z92102
Source: NCEPI
NTIS Number: N/A

FEDERAL REGISTER: DECEMBER 24, 1980, PART 4. 40 CFR PART 230. GUIDELINES FOR SPECIFICATION OF DISPOSAL SITES FOR DREDGED OR FILL MATERIAL
EPA Number: EPA823Z80100
Source: WPH
NTIS Number: N/A

FEDERAL REGISTER: DECEMBER 24, 1992, PART 2. 40 CFR PARTS 261, ET AL. WOOD PRESERVING; IDENTIFICATION AND LISTING OF HAZARDOUS WASTE; ET AL., FINAL RULE
EPA Number: EPA530Z92018
Source: NCEPI
NTIS Number: N/A

FEDERAL REGISTER: DECEMBER 30, 1988. 40 CFR PART 261. HAZARDOUS WASTE MANAGEMENT SYSTEM; IDENTIFICATION AND LISTING OF HAZARDOUS WASTE; TENTATIVE PETITION DENIAL
EPA Number: EPAOSWFR89004
Source: NCEPI
NTIS Number: N/A

FEDERAL REGISTER: DECEMBER 31, 1980. HAZARDOUS WASTE MANAGEMENT SYSTEM; IDENTIFICATION AND LISTING OF HAZARDOUS WASTE {BOOK 1 OF 2 BOOKS}
EPA Number: EPAOSWFR80024A
Source: NCEPI
NTIS Number: N/A

FEDERAL REGISTER: DECEMBER 31, 1980, PART 20. HAZARDOUS WASTE MANAGEMENT SYSTEM: STORAGE BY TRANSPORTERS; SHIPMENTS FROM TREATMENT, STORAGE, OR DISPOSAL FACILITIES; TRANSPORTATION
EPA Number: EPAOSWFR80024B
Source: NCEPI
NTIS Number: N/A

FEDERAL REGISTER: DECEMBER 5, 1991, PART 5. GUIDELINES FOR DEVELOPMENTAL TOXICITY RISK ASSESSMENT; NOTICE
EPA Number: EPA600FR91001
Source: NCEPI
NTIS Number: N/A

FEDERAL REGISTER: DECEMBER 6, 1990, PART 2. 40 CFR 260, ET AL. WOOD PRESERVING; IDENTIFICATION AND LISTING OF HAZARDOUS WASTE; FINAL RULE
EPA Number: EPAOSWFR91008
Source: NCEPI
NTIS Number: N/A

FEDERAL REGISTER: DECEMBER 6, 1994, PART 4. 40 CFR PART 9 ET AL. HAZARDOUS WASTE TREATMENT, STORAGE, AND DISPOSAL FACILITIES AND HAZARDOUS WASTE GENERATORS; ORGANIC AIR EMISSION ...
EPA Number: EPA530Z94013
Source: NCEPI
NTIS Number: N/A

FEDERAL REGISTER: DECEMBER 6, 1995, 40 CFR PART 122. NATIONAL POLLUTANTS DISCHARGE ELIMINATING SYSTEM PERMIT APPLICATION REQUIREMENTS FOR PUBLIC OWNED TREATMENT WORKS AND OTHER .....
EPA Number: EPA833Z95006
Source: NCEPI
NTIS Number: N/A

FEDERAL REGISTER: FEBRUARY 10, 1984, PART 5. 40 CFR PART 261. HAZARDOUS WASTE MANAGEMENT SYSTEM; IDENTIFICATION AND LISTING OF HAZARDOUS WASTE; INTERIM FINAL RULE AND PROPOSED RULE
EPA Number: EPAOSWFR84062
Source: NCEPI
NTIS Number: N/A

FEDERAL REGISTER: FEBRUARY 10, 1994, PART 2. 40 CFR PART 141. MONITORING REQUIREMENTS FOR PUBLIC DRINKING WATER SUPPLIES; PROPOSED RULE
EPA Number: EPA811Z94002
Source: NCEPI
NTIS Number: N/A

FEDERAL REGISTER: FEBRUARY 12, 1993, PART 8. 40 CFR PART 261. EXEMPTION OF PETROLEUM-CONTAMINATED MEDIA AND DEBRIS FROM UNDERGROUND STORAGE TANKS FROM RCRA HAZARDOUS WASTE
EPA Number: EPA510Z93005
Source: NCEPI
NTIS Number: N/A

FEDERAL REGISTER: FEBRUARY 13, 1991, PART 4. 40 CFR PART 261. HAZARDOUS WASTE MANAGEMENT SYSTEM; IDENTIFICATION AND LISTING OF HAZARDOUS WASTE; TOXICITY CHARACTERISTIC; INTERIM FINAL
EPA Number: EPAOSWFR91005
Source: NCEPI
NTIS Number: N/A

FEDERAL REGISTER: FEBRUARY 16, 1979. PART 5. PUBLIC PARTICIPATION IN PROGRAMS UNDER THE RESOURCE CONSERVATION AND RECOVERY ACT, THE SAFE DRINKING WATER ACT AND THE CLEAN WATER ACT;
EPA Number: EPAOSWFR79004
Source: NCEPI
NTIS Number: N/A

FEDERAL REGISTER: FEBRUARY 16, 1988, PART 2. 40 CFR PART 372. TOXIC CHEMICAL RELEASE REPORTING; COMMUNITY RIGHT-TO-KNOW; FINAL RULE
EPA Number: EPAOTSFR021688
Source: NCEPI
NTIS Number: N/A

FEDERAL REGISTER: FEBRUARY 16, 1993. PART 2. 40 CFR PART 260, ET AL. CORRECTIVE ACTION MANAGEMENT UNITS AND TEMPORARY UNITS; CORRECTIVE ACTION PROVISIONS; FINAL RULE
EPA Number: EPA530Z93001
Source: NCEPI
NTIS Number: N/A

FEDERAL REGISTER: FEBRUARY 17, 1989, PART 2. 40 CFR PART 248. GUIDELINE FOR PROCUREMENT OF BUILDING INSULATION PRODUCTS CONTAINING RECOVERED MATERIALS; FINAL RULE
EPA Number: EPAOSWFR90006
Source: NCEPI
NTIS Number: PB93-126191

FEDERAL REGISTER: FEBRUARY 18, 1992. 40 CFR PARTS 264 AND 265. WOOD PRESERVING; STANDARDS AND INTERIM STATUS STANDARDS FOR OWNERS AND OPERATORS OF HAZARDOUS WASTE TREATMENT, STORAGE,
EPA Number: EPA530Z92004
Source: NCEPI
NTIS Number: N/A

FEDERAL REGISTER: FEBRUARY 18, 1993, PART 2. 40 CFR PART 280. UNDERGROUND STORAGE TANKS CONTAINING PETROLEUM; FINANCIAL RESPONSIBILITY REQUIREMENTS; FINAL RULE {UST #59}
EPA Number: EPA510Z93001
Source: NCEPI
NTIS Number: N/A

FEDERAL REGISTER: FEBRUARY 19, 1993. 40 CFR PART 257. STANDARDS FOR THE USE OR DISPOSAL OF SEWAGE SLUDGE; FINAL RULES {INCLUDE INSERT}
EPA Number: EPA822Z93001
Source: NCEPI
NTIS Number: N/A

FEDERAL REGISTER: FEBRUARY 21, 1991, PART 3. 40 CFR 260, ET AL. BURNING OF HAZARDOUS WASTE IN BOILERS AND INDUSTRIAL FURNACES; FINAL RULE
EPA Number: EPAOSWFR91012
Source: NCEPI
NTIS Number: N/A

FEDERAL REGISTER: FEBRUARY 28, 1994, PART 4. 40 CFR PART 280. UNDERGROUND STORAGE TANKS CONTAINING PETROLEUM; FINANCIAL RESPONSIBILITY REQUIREMENTS; RULE {UST #2}
EPA Number: EPA510Z94001
Source: NCEPI
NTIS Number: N/A

FEDERAL REGISTER: FEBRUARY 5, 1987, PART 2. CFR PARTS 261, 264, 265, 269, 270, AND 271. HAZARDOUS WASTE TREATMENT, STORAGE, AND DISPOSAL FACILITIES; AIR EMISSION STANDARDS FOR
EPA Number: EPAOSWFR87007
Source: NCEPI
NTIS Number: N/A

FEDERAL REGISTER: FEBRUARY 7, 1995, PART 4. 40 CFR PART 261. REGULATORY DETERMINATION ON CEMENT KILN DUST; FINAL RULE
EPA Number: EPA530Z95003
Source: NCEPI
NTIS Number: N/A

FEDERAL REGISTER: FEBRUARY 9, 1995, PART 2. 40 CFR PARTS 261, 271, AND 302. HAZARDOUS WASTE: IDENTIFICATION AND LISTING; CARBAMATE PRODUCTION; FINAL RULE
EPA Number: EPA530Z95004
Source: NCEPI
NTIS Number: N/A

FEDERAL REGISTER: JANUARY 11, 1985, PART 3. 40 CFR 266. HAZARDOUS WASTE MANAGEMENT SYSTEM: STANDARDS FOR THE MANAGEMENT OF SPECIFIC WASTES AND SPECIFIC TYPES OF FACILITIES; PROPOSED
EPA Number: EPAOSWFR85076
Source: NCEPI
NTIS Number: N/A

FEDERAL REGISTER: JANUARY 11, 1995, PART 3. 40 CFR PARTS 156 AND 170. WORKER PROTECTION STANDARDS; GRACE PERIOD AND RETRAINING ACTIVITIES, EXCEPTION OF CERTIFIED AND LICENSED CROP
EPA Number: EPA735Z95001
Source: NCEPI
NTIS Number: N/A

FEDERAL REGISTER: JANUARY 14, 1986, PART 3. 40 CFR PART 260 ET AL. HAZARDOUS WASTE MANAGEMENT SYSTEM LAND DISPOSAL RESTRICTIONS; PROPOSED RULE
EPA Number: EPAOSWFR86001
Source: NCEPI
NTIS Number: N/A

FEDERAL REGISTER: JANUARY 18, 1990, PART 3. DRINKING WATER COOLERS THAT ARE NOT LEAD FREE; NOTICE AND REQUEST FOR COMMENTS
EPA Number: EPA570Z90020
Source: NCEPI
NTIS Number: N/A

FEDERAL REGISTER: JANUARY 18, 1991, PART 4. 40 CFR PART 265. HAZARDOUS WASTE MANAGEMENT SYSTEM; AMENDMENTS TO INTERIM STATUS STANDARDS FOR DOWNGRADIENT GROUND-WATER MONITORING WELL
EPA Number: EPAOSWFR91014
Source: NCEPI
NTIS Number: N/A

FEDERAL REGISTER: JANUARY 18, 1994, PART 2. SEDIMENT QUALITY CRITERIA; NOTICE
EPA Number: EPA822Z94001
Source: NCEPI
NTIS Number: N/A

FEDERAL REGISTER: JANUARY 19, 1983, PART 3. HAZARDOUS WASTE MANAGEMENT SYSTEM; STANDARDS FOR OWNERS AND OPERATORS OF HAZARDOUS WASTE TREATMENT, STORAGE, AND DISPOSAL FACILITIES;
EPA Number: EPAOSWFR83054
Source: NCEPI
NTIS Number: N/A

FEDERAL REGISTER: JANUARY 19, 1993, PART 3. 40 CFR PART 68. LIST OF REGULATED SUBSTANCES AND THRESHOLDS FOR ACCIDENTAL RELEASE PREVENTION; REQUIREMENTS FOR PETITIONS; PROPOSED RULE
EPA Number: EPA550Z93001
Source: NCEPI
NTIS Number: N/A

FEDERAL REGISTER: JANUARY 2, 1991. 40 CFR PART 280. UNDERGROUND STORAGE TANKS; TECHNICAL REQUIREMENTS; INTERIM FINAL RULE {UST #132}
EPA Number: EPA510Z91002
Source: NCEPI
NTIS Number: N/A

FEDERAL REGISTER: JANUARY 23, 1981, PART 4. INCINERATOR STANDARDS FOR OWNERS AND OPERATORS OF HAZARDOUS WASTE MANAGEMENT FACILITIES; INTERIM FINAL RULE AND PROPOSED RULE
EPA Number: EPAOSWFR81027
Source: NCEPI
NTIS Number: N/A

FEDERAL REGISTER: JANUARY 23, 1990, PART 3. 40 CFR PARTS 260, 261, AND 262. MINING WASTE EXCLUSION; SECTION 3010 NOTIFICATION FOR MINERAL PROCESSING FACILITIES; DESIGNATED FACILITY
EPA Number: EPAOSWFR90013
Source: NCEPI
NTIS Number: N/A

FEDERAL REGISTER: JANUARY 25, 1996, PART 2. 40 CFR PART 148, ET AL. HAZARDOUS WASTE; LAND DISPOSAL RESTRICTIONS; DEFINITIONS AND CLARIFICATIONS; PROPOSED RULE
EPA Number: EPA530Z95016
Source: NCEPI
NTIS Number: N/A

FEDERAL REGISTER: JANUARY 26, 1981, PART 6. REQUIREMENTS FOR AUTHORIZATION OF STATE HAZARDOUS WASTE PROGRAMS
EPA Number: EPAOSWFR81028
Source: NCEPI
NTIS Number: N/A

FEDERAL REGISTER: JANUARY 26, 1996, PART 2. 40 CFR PARTS 239 AND 258. STATE/TRIBAL PERMIT PROGRAM ADEQUACY DETERMINATION: MUNICIPAL SOLID WASTE FACILITIES; PROPOSED RULE
EPA Number: EPA530Z95010
Source: NCEPI
NTIS Number: N/A

FEDERAL REGISTER: JANUARY 28, 1983, PART 4. CEMENT AND CONCRETE CONTAINING FLY ASH; GUIDELINE FOR FEDERAL PROCUREMENT
EPA Number: EPAOSWFR83056
Source: NCEPI
NTIS Number: N/A

FEDERAL REGISTER: JANUARY 29, 1992, PART 2. 40 CFR PARTS 260, 264, 265, 270, AND 271. LINERS AND LEAK DETECTION SYSTEMS FOR HAZARDOUS WASTE LAND DISPOSAL UNITS; FINAL RULE
EPA Number: EPA530Z92001
Source: NCEPI
NTIS Number: PB93-126159

FEDERAL REGISTER: JANUARY 3, 1995, PART 5. 40 CFR PART 268. LAND DISPOSAL RESTRICTIONS PHASE II; UNIVERSAL TREATMENT STANDARDS, AND TREATMENT STANDARDS FOR ORGANIC TOXICITY ...
EPA Number: EPA530Z95001
Source: NCEPI
NTIS Number: N/A

FEDERAL REGISTER: JANUARY 30, 1991, PART 2. 40 CFR PARTS 141, 142, 143. NATIONAL PRIMARY DRINKING WATER REGULATIONS; FINAL RULE UNREGULATED CONTAMINANTS
EPA Number: EPA570Z91050
Source: NCEPI
NTIS Number: N/A

FEDERAL REGISTER: JANUARY 31, 1994, PART 3. 40 CFR PARTS 9 AND 68. LIST OF REGULATED SUBSTANCES AND THRESHOLDS FOR ACCIDENTAL RELEASE PREVENTION AND RISK MANAGEMENT PROGRAMS FOR
EPA Number: EPA550Z94001
Source: EPCRA
NTIS Number: N/A

FEDERAL REGISTER: JANUARY 4, 1985, PART 3. 40 CFR PARTS 260, 261, 264, 265, AND 266. HAZARDOUS WASTE MANAGEMENT SYSTEM; DEFINITION OF SOLID WASTE; FINAL RULE
EPA Number: EPAOSWFR85073
Source: NCEPI
NTIS Number: N/A

FEDERAL REGISTER: JANUARY 4, 1994, PART 5. 40 CFR PARTS 260 AND 261. HAZARDOUS WASTE MANAGEMENT SYSTEM; IDENTIFICATION AND LISTING OF HAZARDOUS WASTE; WASTES FROM WOOD SURFACE
EPA Number: EPA530Z94001
Source: NCEPI
NTIS Number: N/A

FEDERAL REGISTER: JANUARY 8, 1988, 40 CFR PART 261. ID LISTING OF HAZARDOUS WASTE AMENDMENTS TO DEFINITION OF SOLID WASTE
EPA Number: EPAOSWFR88004
Source: NCEPI
NTIS Number: N/A

FEDERAL REGISTER: JULY 1, 1991, PART 12. 40 CFR PARTS 141, 142, AND 143. NATIONAL PRIMARY DRINKING WATER REGULATIONS; FINAL RULE
EPA Number: EPA570Z91052
Source: NCEPI
NTIS Number: N/A

FEDERAL REGISTER: JULY 1, 1991, PART 8. 40 CFR PARTS 264, 265, ET AL. STANDARDS APPLICABLE TO OWNERS AND OPERATORS OF HAZARDOUS WASTE TREATMENT, STORAGE, AND DISPOSAL FACILITIES;
EPA Number: EPAOSWFR91025
Source: NCEPI
NTIS Number: N/A

FEDERAL REGISTER: JULY 14, 1986, PART 2. 40 CFR PARTS 260, 261, 262, 264, 265, 270, AND 271. HAZARDOUS WASTE MANAGEMENT SYSTEM; STANDARDS FOR HAZARDOUS WASTE STORAGE AND TREATMENT
EPA Number: EPAOSWFR86006
Source: NCEPI
NTIS Number: N/A

FEDERAL REGISTER: JULY 15, 1985, PART 2. 40 CFR PARTS 260, 261, 262, 264, 265, 266, 270, 271, AND 280. HAZARDOUS WASTE MANAGEMENT SYSTEM; FINAL RULE
EPA Number: EPAOSWFR85079
Source: NCEPI
NTIS Number: N/A

FEDERAL REGISTER: JULY 15, 1994, PART 3. 40 CFR PART 61. NATIONAL EMISSIONS STANDARDS FOR HAZARDOUS AIR POLLUTANTS; FINAL RULE
EPA Number: EPA402Z94001
Source: NCEPI
NTIS Number: N/A

FEDERAL REGISTER: JULY 17, 1991, PART 2. 40 CFR PARTS 260, ET AL. BURNING OF HAZARDOUS WASTE IN BOILERS AND INDUSTRIAL FURNACES; FINAL RULE
EPA Number: EPAOSWFR91026
Source: NCEPI
NTIS Number: N/A

FEDERAL REGISTER: JULY 17, 1992, PART 3. 40 CFR, PARTS 141 AND 142. NATIONAL PRIMARY DRINKING REGULATIONS; SYNTHETIC ORGANIC CHEMICALS AND INORGANIC CHEMICALS; FINAL RULE
EPA Number: EPA811Z92002
Source: NCEPI
NTIS Number: N/A

FEDERAL REGISTER: JULY 18, 1990, 40 CFR PARTS 260 AND 270. HAZARDOUS WASTE MANAGEMENT SYSTEM; GENERAL AND EPA-ADMINISTERED PERMIT PROGRAMS: THE HAZARDOUS WASTE PERMIT PROGRAM
EPA Number: EPAOSWFR90018
Source: NCEPI
NTIS Number: N/A

FEDERAL REGISTER: JULY 18, 1991, PART 2. 40 CFR PARTS 141 AND 142. NATIONAL PRIMARY DRINKING WATER REGULATIONS; RADIONUCLIDES; PROPOSED RULE
EPA Number: EPA570Z91049
Source: NCEPI
NTIS Number: N/A

FEDERAL REGISTER: JULY 18, 1991, 40 CFR PART 261. HAZARDOUS WASTE MANAGEMENT SYSTEM; IDENTIFICATION AND LISTING OF HAZARDOUS WASTE; PROPOSED USE OF EPA'S COMPOSITE MODEL FOR
EPA Number: EPAOSWFR91027
Source: NCEPI
NTIS Number: N/A

FEDERAL REGISTER: JULY 19, 1988, PART 4. 40 CFR PARTS 260 AND 261. IDENTIFICATION AND LISTING OF HAZARDOUS WASTE TREATABILITY STUDIES SAMPLE EXEMPTIONS; FINAL RULE
EPA Number: EPAOSWFR88010
Source: NCEPI
NTIS Number: N/A

FEDERAL REGISTER: JULY 2, 1990, 40 CFR PART 259. STANDARDS FOR THE TRACKING AND MANAGEMENT OF MEDICAL WASTE; TECHNICAL CORRECTIONS
EPA Number: EPAOSWFR90016
Source: NCEPI
NTIS Number: N/A

FEDERAL REGISTER: JULY 24, 1990, PART 2. 40 CFR PARTS 122 AND 403. GENERAL PRETREATMENT AND NATIONAL POLLUTANT DISCHARGE ELIMINATION SYSTEM REGULATIONS; FINAL RULE
EPA Number: EPA833Z90101
Source: NCEPI
NTIS Number: N/A

FEDERAL REGISTER: JULY 26, 1982, PART 2. HAZARDOUS WASTE MANAGEMENT SYSTEM; PERMITTING REQUIREMENTS FOR LAND DISPOSAL FACILITIES
EPA Number: EPAOSWFR82049
Source: NCEPI
NTIS Number: N/A

FEDERAL REGISTER: JULY 26, 1990, PART 3. 40 CFR PARTS 350, 355, 370, AND 372. COMMUNITY RIGHT-TO-KNOW REPORTING REQUIREMENTS; FINAL RULE
EPA Number: EPAOSWER-72690
Source: EPCRA
NTIS Number: N/A

FEDERAL REGISTER: JULY 27, 1990, PART 2. 40 CFR PARTS 264, 265, 270, AND 271. CORRECTIVE ACTION FOR SOLID WASTE MANAGEMENT UNITS AT HAZARDOUS WASTE MANAGEMENT FACILITIES; PROPOSED
EPA Number: EPAOSWFR90012
Source: NCEPI
NTIS Number: N/A

FEDERAL REGISTER: JULY 27, 1994, PART 4. 40 CFR PARTS 260, 261, AND 273. HAZARDOUS WASTE MANAGEMENT SYSTEM; MODIFICATION OF THE HAZARDOUS WASTE PROGRAM; MERCURY-CONTAINING LAMPS ...
EPA Number: EPA530Z94010
Source: NCEPI
NTIS Number: N/A

FEDERAL REGISTER: JULY 28, 1994, PART 7. 40 CFR PARTS 261 AND 266. IDENTIFICATION AND LISTING OF HAZARDOUS WASTE; FINAL RULE
EPA Number: EPA530Z94009
Source: NCEPI
NTIS Number: N/A

FEDERAL REGISTER: JULY 29, 1988, 40 CFR PART 350. TRADE SECRECY CLAIMS FOR EMERGENCY PLANNING AND COMMUNITY RIGHT-TO-KNOW INFORMATION; AND TRADE SECRET DISCLOSURES TO HEALTH ...
EPA Number: EPAOSWER-72988
Source: EPCRA
NTIS Number: N/A

FEDERAL REGISTER: JULY 29, 1994, PART 2. 40 CFR PARTS 141 AND 142. NATIONAL PRIMARY DRINKING WATER REGULATIONS; DISINFECTANTS AND DISINFECTION BYPRODUCTS; PROPOSED RULE
EPA Number: EPA811Z94004
Source: NCEPI
NTIS Number: N/A

FEDERAL REGISTER: JULY 29, 1994, PART 3. 40 CFR PARTS 141 AND 142. NATIONAL PRIMARY DRINKING WATER REGULATIONS: ENHANCED SURFACE WATER TREATMENT REQUIREMENTS; PROPOSED RULE
EPA Number: EPA811Z94003
Source: NCEPI
NTIS Number: N/A

FEDERAL REGISTER: JULY 8, 1987, PART 5. 40 CFR PART 260 ET AL. LAND DISPOSAL RESTRICTIONS FOR CERTAIN CALIFORNIA LIST HAZARDOUS WASTES AND MODIFICATIONS TO THE FRAMEWORK; FINAL RULE
EPA Number: EPAOSWFR87016
Source: NCEPI
NTIS Number: N/A

FEDERAL REGISTER: JULY 9, 1987, PART 2. 40 CFR PARTS 264, 270. LIST (PHASE 1) OF HAZARDOUS CONSTITUENTS FOR GROUND-WATER MONITORING; FINAL RULE
EPA Number: EPAOSWFR87017
Source: NCEPI
NTIS Number: N/A

FEDERAL REGISTER: JUNE 12, 1995, PART 3. 40 CFR PARTS 257, 261, AND 271. CRITERIA FOR CLASSIFICATION OF SOLID WASTE DISPOSAL FACILITIES AND PRACTICES; IDENTIFICATION AND LISTING OF
EPA Number: EPA530Z95009
Source: NCEPI
NTIS Number: N/A

FEDERAL REGISTER: JUNE 13, 1991, PART 2. 40 CFR PART 261. SPECIAL WASTES FROM MINERAL PROCESSING (MINING WASTE EXCLUSION); FINAL REGULATORY DETERMINATION AND FINAL RULE
EPA Number: EPAOSWFR91018
Source: NCEPI
NTIS Number: N/A

FEDERAL REGISTER: JUNE 13, 1991, PART 3. 40 CFR PARTS 261, 264, AND 265. HAZARDOUS WASTE MANAGEMENT SYSTEM; FINAL RULE
EPA Number: EPAOSWFR91024
Source: NCEPI
NTIS Number: N/A

FEDERAL REGISTER: JUNE 22, 1988, PART 7. 40 CFR PART 250. GUIDELINE FOR FEDERAL PROCUREMENT OF PAPER AND PAPER PRODUCTS CONTAINING RECOVERED MATERIALS; FINAL RULE
EPA Number: EPAOSWFR90003
Source: NCEPI
NTIS Number: N/A

FEDERAL REGISTER: JUNE 23, 1989, PART 3. 40 CFR PART 148 ET AL. LAND DISPOSAL RESTRICTIONS FOR SECOND THIRD SCHEDULED WASTES; FINAL RULE
EPA Number: EPAOSWFR89011
Source: NCEPI
NTIS Number: N/A

FEDERAL REGISTER: JUNE 24, 1982, PART 5. STANDARDS APPLICABLE TO OWNERS AND OPERATORS OF HAZARDOUS WASTE TREATMENT, STORAGE, AND DISPOSAL FACILITIES; CONSOLIDATED PERMIT REGULATIONS
EPA Number: EPAOSWFR82047
Source: NCEPI
NTIS Number: N/A

FEDERAL REGISTER: JUNE 26, 1985, PART 2. 40 CFR PARTS 260, 262, 264, 265, AND 270. HAZARDOUS WASTE MANAGEMENT SYSTEM; STANDARDS FOR HAZARDOUS WASTE STORAGE AND TREATMENT TANK
EPA Number: EPAOSWFR85075
Source: NCEPI
NTIS Number: N/A

FEDERAL REGISTER: JUNE 27, 1989, PART 5. 40 CFR PART 260. HAZARDOUS WASTE MANAGEMENT SYSTEM; REQUIREMENTS OF RULEMAKING PETITIONS; FINAL RULE
EPA Number: EPAOSWFR89016
Source: NCEPI
NTIS Number: N/A

FEDERAL REGISTER: JUNE 28, 1995, PART 10. 40 CFR PART 142. NATIONAL PRIMARY DRINKING WATER REGULATIONS IMPLEMENTATIONS PRIMARY ENFORCEMENT RESPONSIBILITY; FINAL RULE
EPA Number: EPA812Z95001
Source: NCEPI
NTIS Number: N/A

FEDERAL REGISTER: JUNE 29, 1990, PART 5. 40 CFR PARTS 261, 264, 265, 268, 271, AND 302. HAZARDOUS WASTE MANAGEMENT SYSTEM; IDENTIFICATION AND LISTING OF HAZARDOUS WASTE; TOXICITY ...
EPA Number: EPAOSWFR90014
Source: NCEPI
NTIS Number: N/A

FEDERAL REGISTER: JUNE 30, 1988, PART 2. PROPOSED GUIDELINES FOR ASSESSING FEMALE REPRODUCTIVE RISK; NOTICE
EPA Number: EPA600FR88003
Source: NCEPI
NTIS Number: N/A

FEDERAL REGISTER: JUNE 30, 1988, 40 CFR PART 252. GUIDELINE FOR FEDERAL PROCUREMENT OF LUBRICATING OILS CONTAINING RE-REFINED OIL
EPA Number: EPAOSWFR90004
Source: NCEPI
NTIS Number: N/A

FEDERAL REGISTER: JUNE 30, 1994, PART 5. 40 CFR PARTS 141 AND 142. DRINKING WATER; MAXIMUM CONTAMINANT LEVEL GOALS AND NATIONAL PRIMARY DRINKING WATER REGULATIONS FOR LEAD AND
EPA Number: EPA812Z94001
Source: NCEPI
NTIS Number: N/A

FEDERAL REGISTER: JUNE 4, 1986, PART 4. 40 CFR PART 280. HAZARDOUS WASTE; INTERIM PROHIBITION AGAINST INSTALLATION OF UNPROTECTED UNDERGROUND STORAGE TANKS; INTERPRETIVE RULE (UST
EPA Number: EPA510Z92601
Source: NCEPI
NTIS Number: N/A

FEDERAL REGISTER: JUNE 4, 1987, 40 CFR PARTS 260, 261, 262, 264, 265, 268, 270, AND 271. HAZARDOUS WASTE MANAGEMENT SYSTEM; LAND DISPOSAL RESTRICTIONS; CORRECTIONS
EPA Number: EPAOSWFR87015
Source: NCEPI
NTIS Number: N/A

FEDERAL REGISTER: JUNE 6, 1989, PART 5. 40 CFR PART 259. STANDARDS FOR THE TRACKING AND MANAGEMENT OF MEDICAL WASTE; NOTICE IDENTIFYING PARTICIPATING STATES, DELAYING EFFECTIVE DATE
EPA Number: EPAOSWFR89014
Source: NCEPI
NTIS Number: N/A

FEDERAL REGISTER: JUNE 7, 1994. 40 CFR PART 270. EXTENSION OF DATE FOR SUBMISSION OF PART A PERMIT APPLICATIONS FOR FACILITIES MANAGING ASH FROM WASTE-TO-ENERGY FACILITIES; NOTICE
EPA Number: EPA530Z94008
Source: NCEPI
NTIS Number: N/A

FEDERAL REGISTER: MARCH 1, 1994, PART 3. 40 CFR PART 238. DEGRADABLE PLASTIC RING CARRIERS; RULE
EPA Number: EPA530Z94004
Source: NCEPI
NTIS Number: N/A

FEDERAL REGISTER: MARCH 13, 1995, PART 3. 40 CFR PART 68. ACCIDENTAL RELEASE PREVENTION REQUIREMENTS; RISK MANAGEMENT PROGRAMS UNDER CLEAN AIR ACT SECTION 112(R)(7); PROPOSED RULE
EPA Number: EPA550Z95001
Source: NCEPI
NTIS Number: N/A

FEDERAL REGISTER: MARCH 15, 1995, PART 7. PAPER PRODUCTS RECOVERED MATERIALS ADVISORY; NOTICE
EPA Number: EPA530Z95005
Source: NCEPI
NTIS Number: N/A

FEDERAL REGISTER: MARCH 19, 1987, PART 2. 40 CFR PART 265. INTERIM STATUS STANDARDS FOR OWNERS AND OPERATORS OF HAZARDOUS WASTE TREATMENT, STORAGE, AND DISPOSAL FACILITIES; FINAL
EPA Number: EPAOSWFR87001
Source: NCEPI
NTIS Number: N/A

FEDERAL REGISTER: MARCH 20, 1984, PART 4. 40 CFR PARTS 260, 262, AND 271. 40 CFR PARTS 171 AND 172. UNIFORM HAZARDOUS WASTE MANIFEST; JOINT EPA/DOT RULE
EPA Number: EPAOSWFR84065
Source: NCEPI
NTIS Number: N/A

FEDERAL REGISTER: MARCH 23, 1995, PART 3. 40 CFR 9, 122, 123, 131, AND 132. FINAL WATER QUALITY GUIDANCE FOR THE GREAT LAKES SYSTEM; FINAL RULE
EPA Number: EPA820Z95001
Source: NCEPI
NTIS Number: N/A

FEDERAL REGISTER: MARCH 24, 1986, PART 2. 40 CFR PARTS 260, 261, 262, 263, 270, AND 271. HAZARDOUS WASTE; GENERATORS OF HAZARDOUS WASTE (100 TO 1000 KILOGRAMS PER MONTH), ON SITE
EPA Number: EPAOSWFR87009
Source: NCEPI
NTIS Number: N/A

FEDERAL REGISTER: MARCH 24, 1989, PART 2. 40 CFR PARTS 22 AND 259. STANDARDS FOR THE TRACKING AND MANAGEMENT OF MEDICAL WASTE; INTERIM FINAL RULE AND REQUEST FOR COMMENTS
EPA Number: EPAOSWFR89007
Source: NCEPI
NTIS Number: N/A

FEDERAL REGISTER: MARCH 29, 1989, PART 2. 40 CFR PARTS 350, 355, 370, AND 372. EMERGENCY AND HAZARDOUS CHEMICAL INVENTORY FORMS AND COMMUNITY RIGHT-TO-KNOW REPORTING ...
EPA Number: EPAOSWER-32989
Source: EPCRA
NTIS Number: N/A

FEDERAL REGISTER: MARCH 29, 1990, PART 2. 40 CFR PART 261 ET AL. HAZARDOUS WASTE MANAGEMENT SYSTEM; IDENTIFICATION AND LISTING OF HAZARDOUS WASTE; TOXICITY CHARACTERISTICS REVISIONS;
EPA Number: EPAOSWFR89026
Source: NCEPI
NTIS Number: N/A

FEDERAL REGISTER: MARCH 3, 1992, PART 4. 40 CFR PART 261. HAZARDOUS WASTE MANAGEMENT SYSTEM; DEFINITION OF HAZARDOUS WASTE; MIXTURE AND DERIVED-FROM RULES; INTERIM FINAL RULE
EPA Number: EPA530Z92003
Source: NCEPI
NTIS Number: N/A

FEDERAL REGISTER: MARCH 4, 1994, PART 5. 40 CFR PARTS 271 AND 279. HAZARDOUS WASTE MANAGEMENT SYSTEM; IDENTIFICATION AND LISTING OF HAZARDOUS WASTE; RECYCLED USED OIL MANAGEMENT
EPA Number: EPA530Z94003
Source: NCEPI
NTIS Number: N/A

FEDERAL REGISTER: MARCH 8, 1990, PART 2. 40 CFR PART 300. NATIONAL OIL AND HAZARDOUS SUBSTANCES POLLUTION CONTINGENCY PLAN; FINAL RULE
EPA Number: EPA540890012
Source: NTIS
NTIS Number: N/A

FEDERAL REGISTER: MARCH 9, 1994, PART 2. LEAD; REQUIREMENTS FOR HAZARDOUS EDUCATION BEFORE RENOVATION OF TARGET HOUSING; PROPOSED RULE. LEAD HAZARD INFORMATION PAMPHLET; NOTICE OF
EPA Number: EPA747Z94001
Source: NCEPI
NTIS Number: N/A

FEDERAL REGISTER: MAY 1, 1995, PART 5. 40 CFR PART 247. COMPREHENSIVE GUIDELINE FOR PROCUREMENT OF PRODUCTS CONTAINING RECOVERED MATERIALS; FINAL RULE
EPA Number: EPA530Z95006
Source: NCEPI
NTIS Number: N/A

FEDERAL REGISTER: MAY 1, 1995, PART 6. RECOVERED MATERIALS ADVISORY NOTICE
EPA Number: EPA530Z95007
Source: NCEPI
NTIS Number: N/A

FEDERAL REGISTER: MAY 1, 1996, PART 5. 40 CFR CH. 1. CORRECTIVE ACTION FOR RELEASES FROM SOLID WASTE MANAGEMENT UNITS AT HAZARDOUS WASTE MANAGEMENT FACILITIES; PROPOSED RULE
EPA Number: EPA530Z96003
Source: NCEPI
NTIS Number: N/A

FEDERAL REGISTER: MAY 11, 1994, PART 3. 40 CFR PART 261, ET AL. HAZARDOUS WASTE MANAGEMENT SYSTEM; PROPOSED RULE
EPA Number: EPA530Z94005
Source: NCEPI
NTIS Number: N/A

FEDERAL REGISTER: MAY 11, 1995, PART 4. 40 CFR PART 9, ET AL. UNIVERSAL WASTE RULE (HAZARDOUS WASTE MANAGEMENT SYSTEM; MODIFICATION OF THE HAZARDOUS WASTE RECYCLING REGULATORY
EPA Number: EPA530Z95008
Source: NCEPI
NTIS Number: N/A

FEDERAL REGISTER: MAY 13, 1991, 40 CFR PARTS 261, 271, AND 302. HAZARDOUS WASTE MANAGEMENT SYSTEM; IDENTIFICATION AND LISTING OF HAZARDOUS WASTE; CERCLA HAZARDOUS SUBSTANCE
EPA Number: EPAOSWFR91019
Source: NCEPI
NTIS Number: N/A

FEDERAL REGISTER: MAY 13, 1992, PART 5. HAZARDOUS WASTE MANAGEMENT SYSTEM; NOTIFICATION CONCERNING THE BASEL CONVENTION'S POTENTIAL IMPLICATIONS FOR HAZARDOUS WASTE EXPORTS AND
EPA Number: EPA530Z92008
Source: NCEPI
NTIS Number: N/A

FEDERAL REGISTER: MAY 13, 1996. ENVIRONMENTAL PROTECTION AGENCY: REGULATORY AGENDA
EPA Number: EPA230Z96001
Source: NCEPI
NTIS Number: N/A

FEDERAL REGISTER: MAY 14, 1996, PART 2. 40 CFR PART 141. NATIONAL PRIMARY DRINKING WATER REGULATIONS: MONITORING REQUIREMENTS FOR PUBLIC DRINKING WATER SUPPLIES; FINAL RULE
EPA Number: EPA811Z96001
Source: NCEPI
NTIS Number: N/A

FEDERAL REGISTER: MAY 15, 1992, 40 CFR PART 268. HAZARDOUS WASTE MANAGEMENT SYSTEM; LAND DISPOSAL RESTRICTIONS
EPA Number: EPA530Z92009
Source: NCEPI
NTIS Number: N/A

FEDERAL REGISTER: MAY 19, 1980. HAZARDOUS WASTE AND CONSOLIDATED PERMIT REGULATIONS
EPA Number: EPAOSWFR80011
Source: NCEPI
NTIS Number: N/A

FEDERAL REGISTER: MAY 2, 1989, PART 8. 40 CFR PART 268. LAND DISPOSAL RESTRICTIONS; FINAL RULE
EPA Number: EPAOSWFR89010
Source: NCEPI
NTIS Number: N/A

FEDERAL REGISTER: MAY 2, 1990, PART 4. HAZARDOUS WASTE MANAGEMENT SYSTEM; IDENTIFICATION AND LISTING OF HAZARDOUS SUBSTANCE DESIGNATION AND REPORTABLE QUANTITY ADJUSTMENT-1,1-...
EPA Number: EPAOSWFR90011
Source: NCEPI
NTIS Number: N/A

FEDERAL REGISTER: MAY 2, 1990, PART 8. 40 CFR PART 280. UNDERGROUND STORAGE TANKS CONTAINING PETROLEUM; FINANCIAL RESPONSIBILITY REQUIREMENTS; INTERIM FINAL RULE {UST #128}
EPA Number: EPA510Z90100
Source: NCEPI
NTIS Number: N/A

FEDERAL REGISTER: MAY 20, 1992, PART 3. 40 CFR PART 261. HAZARDOUS WASTE MANAGEMENT SYSTEM; GENERAL; IDENTIFICATION AND LISTING OF HAZARDOUS WASTE; USED OIL; RULE
EPA Number: EPA530Z92006
Source: NCEPI
NTIS Number: N/A

FEDERAL REGISTER: MAY 24, 1988, PART 4. 40 CFR PART 268. LAND DISPOSAL RESTRICTIONS; PROPOSED RULE
EPA Number: EPAOSWFR88008
Source: NCEPI
NTIS Number: N/A

FEDERAL REGISTER: MAY 27, 1992. 40 CFR, PARTS 141, 142, 143. NATIONAL PRIMARY DRINKING REGULATIONS; ALDICARB, ALDICARB SULFOXIDE, AND ALDICARB SULFONE; POSTPONEMENT OF CERTAIN
EPA Number: EPA811Z92001
Source: NCEPI
NTIS Number: N/A

FEDERAL REGISTER: MAY 28, 1993, PART 7. GUIDANCE TO HAZARDOUS WASTE GENERATORS ON THE ELEMENTS OF A WASTE MINIMIZATION PROGRAM; NOTICE
EPA Number: EPA530Z93007
Source: NCEPI
NTIS Number: N/A

FEDERAL REGISTER: MAY 29, 1996, PART 4. PAPER PRODUCTS RECOVERED MATERIALS ADVISORY NOTICE
EPA Number: EPA530Z96005
Source: NCEPI
NTIS Number: N/A

FEDERAL REGISTER: MAY 3, 1993, 40 CFR PARTS 261 ET AL. HAZARDOUS WASTE MANAGEMENT SYSTEM; IDENTIFICATION AND LISTING OF HAZARDOUS WASTE; RECYCLED USED OIL MANAGEMENT STANDARDS; FINAL
EPA Number: EPA530Z93004
Source: NCEPI
NTIS Number: N/A

FEDERAL REGISTER: MAY 30, 1991, PART 2. 40 CFR PART 268. LAND DISPOSAL RESTRICTIONS; POTENTIAL TREATMENT STANDARDS FOR NEWLY IDENTIFIED AND LISTED WASTES AND CONTAMINATED ...
EPA Number: EPAOSWFR91020
Source: NCEPI
NTIS Number: N/A

FEDERAL REGISTER: NOVEMBER 12, 1980, PART 7. HAZARDOUS WASTE MANAGEMENT SYSTEM; IDENTIFICATION AND LISTING OF HAZARDOUS WASTE-FINALIZING THE LIST OF HAZARDOUS WASTES (261.31 AND
EPA Number: EPAOSWFR80018
Source: NCEPI
NTIS Number: N/A

FEDERAL REGISTER: NOVEMBER 14, 1990, PART 6. DEPARTMENT OF ENERGY WASTE ISOLATION PILOT PLANT; NOTICE OF FINAL NO-MIGRATION DETERMINATION
EPA Number: EPAOSWFR91009
Source: NCEPI
NTIS Number: N/A

FEDERAL REGISTER: NOVEMBER 15, 1982, PART 2. METAL MOLDING AND CASTING POINT SOURCE CATEGORY; EFFLUENT LIMITATIONS GUIDELINES, PRETREATMENT STANDARDS, AND NEW SOURCE PERFORMANCE
EPA Number: EPA440FR47220
Source: NCEPI
NTIS Number: N/A

FEDERAL REGISTER: NOVEMBER 16, 1990. 40 CFR PARTS 122, 123, AND 124. NATIONAL POLLUTANT DISCHARGE ELIMINATION SYSTEM PERMIT APPLICATION REGULATIONS FOR STORM WATER DISCHARGES, FINAL
EPA Number: EPA833Z90100
Source: NCEPI
NTIS Number: N/A

FEDERAL REGISTER: NOVEMBER 17, 1988, PART 5. 40 CFR 253. GUIDELINE FOR FEDERAL PROCUREMENT OF RETREAD TIRES; FINAL RULE
EPA Number: EPAOSWFR90005
Source: NCEPI
NTIS Number: N/A

FEDERAL REGISTER: NOVEMBER 18, 1992, PART 2. 40 CFR PARTS 260 ET AL. HAZARDOUS WASTE MANAGEMENT; LIQUIDS IN LANDFILLS; RULE
EPA Number: EPA530Z92019
Source: NCEPI
NTIS Number: N/A

FEDERAL REGISTER: NOVEMBER 2, 1990, PART 3. 40 CFR PARTS 261, 271, AND 302. HAZARDOUS WASTE MANAGEMENT SYSTEMS; IDENTIFICATION AND LISTING OF HAZARDOUS WASTE; FINAL RULE
EPA Number: EPAOSWFR91007
Source: NCEPI
NTIS Number: N/A

FEDERAL REGISTER: NOVEMBER 2, 1993. 40 CFR PART 282. UNDERGROUND STORAGE TANK PROGRAM; APPROVED PROGRAM FOR NEW HAMPSHIRE; RULE {UST #44}
EPA Number: EPA510Z93004
Source: NCEPI
NTIS Number: N/A

FEDERAL REGISTER: NOVEMBER 20, 1995. 40 CFR PARTS 261, 266, 268, 271, AND 302. HAZARDOUS WASTE MANAGEMENT SYSTEM; IDENTIFICATION AND LISTING OF HAZARDOUS WASTE: PETROLEUM REFINING
EPA Number: EPA530Z95014
Source: NCEPI
NTIS Number: N/A

FEDERAL REGISTER: NOVEMBER 24, 1992. 40 CFR PARTS 261 AND 271. HAZARDOUS WASTE MANAGEMENT SYSTEM; IDENTIFICATION AND LISTING OF HAZARDOUS WASTE; TOXICITY CHARACTERISTIC REVISION
EPA Number: EPA530Z92020
Source: NCEPI
NTIS Number: N/A

FEDERAL REGISTER: NOVEMBER 25, 1980, PART 10. HAZARDOUS WASTE MANAGEMENT SYSTEM; CLARIFICATION OF REGULATIONS ON HAZARDOUS WASTE IN CONTAINERS; EXEMPTION OF CERTAIN TREATED-WOOD
EPA Number: EPAOSWFR80022
Source: NCEPI
NTIS Number: N/A

FEDERAL REGISTER: NOVEMBER 28, 1995, NUMBER 228. ENVIRONMENTAL PROTECTION AGENCY, REGULATORY PLAN AND REGULATORY AGENDA
EPA Number: EPA230Z95002
Source: NCEPI
NTIS Number: N/A

FEDERAL REGISTER: NOVEMBER 29, 1985, PART 2. 40 CFR PARTS 260, 261, 264, 265, 266, 270, 271, AND 302. HAZARDOUS WASTE MANAGEMENT SYSTEM; USED OIL; FINAL RULE AND PROPOSED RULES
EPA Number: EPA530SW85034
Source: NCEPI
NTIS Number: N/A

FEDERAL REGISTER: NOVEMBER 7, 1986, PART 2. 40 CFR PART 260 ET AL. HAZARDOUS WASTE MANAGEMENT SYSTEM; LAND DISPOSAL RESTRICTIONS; FINAL RULE
EPA Number: EPAOSWFR87002
Source: NCEPI
NTIS Number: N/A

FEDERAL REGISTER: NOVEMBER 8, 1983, PART 2. WATER QUALITY STANDARDS REGULATION
EPA Number: EPA823Z83100
Source: NCEPI
NTIS Number: N/A

FEDERAL REGISTER: NOVEMBER 8, 1985, PART 6. 40 CFR PART 280. NOTIFICATION REQUIREMENTS FOR OWNERS OF UNDERGROUND STORAGE TANKS; FINAL RULE {UST #3}
EPA Number: EPA510Z92501
Source: NCEPI
NTIS Number: N/A

FEDERAL REGISTER: NOVEMBER 8, 1995, PART 3. 40 CFR PART 260, ET AL. MILITARY MUNITIONS RULE: HAZARDOUS WASTE IDENTIFICATION AND MANAGEMENT; EXPLOSIVES EMERGENCIES; REDEFINITION ...
EPA Number: EPA530Z95013
Source: NCEPI
NTIS Number: N/A

FEDERAL REGISTER: NOVEMBER 9, 1989. 40 CFR PART 280. UNDERGROUND STORAGE TANKS CONTAINING PETROLEUM; FINANCIAL RESPONSIBILITY REQUIREMENTS
EPA Number: EPA510Z92901
Source: NCEPI
NTIS Number: N/A

FEDERAL REGISTER: OCTOBER 1, 1993. 40 CFR PART 258. SOLID WASTE DISPOSAL FACILITY CRITERIA; DELAY OF COMPLIANCE AND EFFECTIVE DATES; FINAL RULE
EPA Number: EPA530Z93012
Source: NCEPI
NTIS Number: N/A

FEDERAL REGISTER: OCTOBER 11, 1988, PART 2. 40 CFR PART 264. STATISTICAL METHODS FOR EVALUATING GROUND-WATER MONITORING FROM HAZARDOUS WASTE FACILITIES; FINAL RULE
EPA Number: EPAOSWFR89001
Source: NCEPI
NTIS Number: N/A

FEDERAL REGISTER: OCTOBER 12, 1989, PART 2. 40 CFR PART 370. COMMUNITY RIGHT-TO-KNOW REPORTING REQUIREMENTS; INTERIM FINAL RULE AND SUPPLEMENTAL NOTICE TO PROPOSED RULE
EPA Number: EPAOSWER-101289
Source: EPCRA
NTIS Number: N/A

FEDERAL REGISTER: OCTOBER 12, 1989, PART 5. 40 CFR PART 260. HAZARDOUS WASTE MANAGEMENT SYSTEM; USE OF GROUND-WATER DATA IN DELISTING DECISIONS; PROPOSED RULE AND REQUEST FOR
EPA Number: EPAOSWFR90002
Source: NCEPI
NTIS Number: N/A

FEDERAL REGISTER: OCTOBER 15, 1987, PART 4. 40 CFR PART 370. EMERGENCY AND HAZARDOUS CHEMICAL INVENTORY FORMS AND COMMUNITY RIGHT-TO-KNOW REPORTING REQUIREMENTS; FINAL RULE
EPA Number: EPAOSWER-101587
Source: EPCRA
NTIS Number: N/A

FEDERAL REGISTER: OCTOBER 15, 1992, PART 2. 40 CFR PARTS 261 ET AL. HAZARDOUS WASTE MANAGEMENT SYSTEM; IDENTIFICATION AND LISTING OF HAZARDOUS WASTE AND CERCLA HAZARDOUS SUBSTANCE
EPA Number: EPA530Z92017
Source: NCEPI
NTIS Number: N/A

FEDERAL REGISTER: OCTOBER 16, 1992, PART 2. ENVIRONMENTAL EDUCATION GRANTS; SOLICITATION NOTICE
EPA Number: EPA175Z92001
Source: NCEPI
NTIS Number: N/A

FEDERAL REGISTER: OCTOBER 2, 1990. 40 CFR PARTS 260, 261, 262, 264, 265, 270, AND 271. HAZARDOUS WASTE MANAGEMENT SYSTEM; LAND DISPOSAL RESTRICTIONS
EPA Number: EPAOSWFR91002
Source: NCEPI
NTIS Number: N/A

FEDERAL REGISTER: OCTOBER 2, 1991, PART 4. GUIDANCE FOR THE USE OF THE TERMS RECYCLED AND RECYCLABLE AND THE RECYCLING EMBLEM IN ENVIRONMENTAL MARKETING CLAIMS; NOTICE OF ...
EPA Number: EPAOSWFR91032
Source: NCEPI
NTIS Number: N/A

FEDERAL REGISTER: OCTOBER 20, 1993. PART 2. 40 CFR PART 68. RISK MANAGEMENT PROGRAMS FOR CHEMICAL ACCIDENTAL RELEASE PREVENTION; PROPOSED RULE
EPA Number: EPA550Z93002
Source: NCEPI
NTIS Number: N/A

FEDERAL REGISTER: OCTOBER 26, 1984, PART 8. 40 CFR PART 136. GUIDELINES ESTABLISHING TEST PROCEDURES FOR THE ANALYSIS OF POLLUTANTS UNDER THE CLEAN WATER ACT; FINAL RULE AND INTERIM
EPA Number: EPAEMSLFRPT8
Source: NCEPI
NTIS Number: N/A

FEDERAL REGISTER: OCTOBER 26, 1988, PART 2. 40 CFR PARTS 280 AND 281. UNDERGROUND STORAGE TANKS CONTAINING PETROLEUM FINANCIAL RESPONSIBILITY REQUIREMENTS AND STATE PROGRAM APPROVAL
EPA Number: EPA510Z92802
Source: NCEPI
NTIS Number: N/A

FEDERAL REGISTER: OCTOBER 3, 1980. PART 6. OCEAN DISCHARGE CRITERIA
EPA Number: EPA840Z80100
Source: NCEPI
NTIS Number: N/A

FEDERAL REGISTER: OCTOBER 3, 1990. 40 CFR PARTS 248, 249, 250, 252, AND 253. GUIDELINES FOR FEDERAL PROCUREMENT OF PRODUCTS CONTAINING RECOVERED MATERIALS
EPA Number: EPAOSWFR91003
Source: NCEPI
NTIS Number: N/A

FEDERAL REGISTER: OCTOBER 30, 1980, PART 11. HAZARDOUS WASTE MANAGEMENT SYSTEM; IDENTIFICATION AND LISTING OF HAZARDOUS WASTE, AND INTERIM STATUS STANDARDS FOR OWNERS AND OPERATORS
EPA Number: EPAOSWFR80016
Source: NCEPI
NTIS Number: N/A

FEDERAL REGISTER: OCTOBER 4, 1995, PART 2. PROPOSED GUIDELINES FOR NEUROTOXICITY RISK ASSESSMENT; NOTICE
EPA Number: EPA630Z96001
Source: NCEPI
NTIS Number: N/A

FEDERAL REGISTER: OCTOBER 5, 1990. 40 CFR PARTS 260-266, 268, 270, AND 271. WASTE MINIMIZATION INCENTIVES
EPA Number: EPAOSWFR91001
Source: NCEPI
NTIS Number: N/A

FEDERAL REGISTER: OCTOBER 6, 1989, PART 3. 40 CFR PARTS 261, 271, AND 302. HAZARDOUS WASTE MANAGEMENT SYSTEM; IDENTIFICATION AND LISTING OF HAZARDOUS WASTE AND CERCLA HAZARDOUS
EPA Number: EPAOSWFR89018
Source: NCEPI
NTIS Number: N/A

FEDERAL REGISTER: OCTOBER 9, 1991, PART 2. 40 CFR PARTS 257 AND 258. SOLID WASTE DISPOSAL FACILITY CRITERIA; FINAL RULE
EPA Number: EPAOSWFR91004
Source: NCEPI
NTIS Number: N/A

FEDERAL REGISTER: SEPTEMBER 1, 1988, PART 3. 40 CFR PARTS 264 AND 265. STANDARDS APPLICABLE TO OWNERS AND OPERATORS OF HAZARDOUS WASTE TREATMENT, STORAGE, AND DISPOSAL FACILITIES;
EPA Number: EPAOSWFR88015
Source: NCEPI
NTIS Number: N/A

FEDERAL REGISTER: SEPTEMBER 1, 1989, PART 3. 40 CFR PART 261. MINING WASTE EXCLUSION; FINAL RULE
EPA Number: EPAOSWFR89017
Source: NCEPI
NTIS Number: N/A

FEDERAL REGISTER: SEPTEMBER 10, 1992, PART 3. 40 CFR PART 260, ET AL. HAZARDOUS WASTE MANAGEMENT SYSTEM; IDENTIFICATION AND LISTING OF HAZARDOUS WASTE; RECYCLED USED OIL MANAGEMENT
EPA Number: EPA530Z92011
Source: NCEPI
NTIS Number: N/A

FEDERAL REGISTER: SEPTEMBER 13, 1988, PART 2. 40 CFR PARTS 261 AND 302. HAZARDOUS WASTE MANAGEMENT SYSTEM; IDENTIFICATION AND LISTING OF HAZARDOUS WASTE; AND DESIGNATION, REPORTABLE
EPA Number: EPAOSWFR88017
Source: NCEPI
NTIS Number: N/A

FEDERAL REGISTER: SEPTEMBER 16, 1992, PART 4. 40 CFR PARTS 264 AND 265. STANDARDS APPLICABLE TO OWNERS AND OPERATORS OF HAZARDOUS WASTE TREATMENT, STORAGE, AND DISPOSAL FACILITIES;
EPA Number: EPA530Z92015
Source: NCEPI
NTIS Number: N/A

FEDERAL REGISTER: SEPTEMBER 19, 1994, PART 2. 40 CFR PARTS 148 ET AL. LAND DISPOSAL RESTRICTIONS PHASE 2: UNIVERSAL TREATMENT STANDARDS, AND TREATMENT STANDARDS FOR ORGANIC TOXICITY
EPA Number: EPA530Z94011
Source: NCEPI
NTIS Number: N/A

FEDERAL REGISTER: SEPTEMBER 2, 1988, 40 CFR PARTS 260, 264, 265, AND 270. HAZARDOUS WASTE MANAGEMENT SYSTEM; STANDARDS FOR HAZARDOUS WASTE STORAGE AND TREATMENT TANK SYSTEMS
EPA Number: EPAOSWFR88014
Source: NCEPI
NTIS Number: N/A

FEDERAL REGISTER: SEPTEMBER 23, 1987, PART 6. 40 CFR PARTS 262 AND 271. EXCEPTION REPORTING FOR SMALL QUANTITY GENERATORS OF HAZARDOUS WASTE; FINAL RULE
EPA Number: EPAOSWFR87022
Source: NCEPI
NTIS Number: N/A

FEDERAL REGISTER: SEPTEMBER 23, 1988, PART 2. 40 CFR PARTS 280 AND 281. UNDERGROUND STORAGE TANKS; TECHNICAL REQUIREMENTS AND STATE PROGRAM APPROVAL; FINAL RULES {UST #04A}
EPA Number: EPA510Z92801
Source: NCEPI
NTIS Number: N/A

FEDERAL REGISTER: SEPTEMBER 23, 1991, PART 2. 40 CFR PARTS 261 AND 266. HAZARDOUS WASTE MANAGEMENT SYSTEM; IDENTIFICATION AND LISTING OF HAZARDOUS WASTE; USED OIL; SUPPLEMENTAL
EPA Number: EPAOSWFR91023
Source: NCEPI
NTIS Number: N/A

FEDERAL REGISTER: SEPTEMBER 27, 1990, 40 CFR PARTS 261, 264, 265, 268, 271 AND 302. HAZARDOUS WASTE MANAGEMENT SYSTEM; IDENTIFICATION AND LISTING OF HAZARDOUS WASTE; TOXICITY
EPA Number: EPAOSWFR90020
Source: NCEPI
NTIS Number: N/A

FEDERAL REGISTER: SEPTEMBER 27, 1991, PART 7. 40 CFR PART 24. ISSUANCE OF AND ADMINISTRATIVE HEARINGS ON RCRA SECTION 9003(H) CORRECTIVE ACTION ORDERS FOR UNDERGROUND STORAGE TANKS;
EPA Number: EPA510Z91001
Source: NCEPI
NTIS Number: N/A

FEDERAL REGISTER: SEPTEMBER 29, 1989, PART 4. 40 CFR PARTS 260 AND 261. HAZARDOUS WASTE MANAGEMENT SYSTEM; TESTING AND MONITORING ACTIVITIES; FINAL RULE
EPA Number: EPAOSWFR90001
Source: NCEPI
NTIS Number: N/A

FEDERAL REGISTER: SEPTEMBER 29, 1995, PART 14. FINAL NATIONAL POLLUTANT DISCHARGE ELIMINATION SYSTEM STORM WATER MULTISECTOR GENERAL PERMIT FOR INDUSTRIAL ACTIVITIES; NOTICE
EPA Number: EPA833Z95003
Source: NCEPI
NTIS Number: N/A

FEDERAL REGISTER: SEPTEMBER 5, 1991, 40 CFR PART 266. HAZARDOUS WASTE MANAGEMENT SYSTEM; IDENTIFICATION AND LISTING OF HAZARDOUS WASTE; BURNING OF HAZARDOUS WASTE IN BOILERS AND
EPA Number: EPAOSWFR91031
Source: NCEPI
NTIS Number: N/A

FEDERAL REGISTER: SEPTEMBER 7, 1995, PART 2. 40 CFR PARTS 280 AND 281. UNDERGROUND STORAGE TANKS; LENDER LIABILITY; FINAL RULE {UST #100}
EPA Number: EPA510Z95002
Source: NCEPI
NTIS Number: N/A

FEDERAL REGISTER: SEPTEMBER 9, 1992. PART 2. CONSTRUCTION PERMIT LANGUAGE; FINAL NPDES GENERAL PERMITS FOR STORM WATER DISCHARGES FROM CONSTRUCTION SITES; PERMIT LANGUAGE
EPA Number: EPA833Z92001
Source: NCEPI
NTIS Number: N/A

FEDERAL REGISTER: SEPTEMBER 9, 1992. PART 3. NON CONSTRUCTION-INDUSTRIAL PERMIT LANGUAGE; FINAL NPDES GENERAL PERMITS FOR STORM WATER DISCHARGES ASSOCIATED WITH INDUSTRIAL ACTIVITY
EPA Number: EPA833Z92003
Source: NCEPI
NTIS Number: N/A

FEDERAL REGISTER: SEPTEMBER 9, 1992, PART 2. CONSTRUCTION FACT SHEET: FINAL NPDES GENERAL PERMITS FOR STORM WATER DISCHARGES FROM CONSTRUCTION SITES; FACT SHEET
EPA Number: EPA833Z92002
Source: NCEPI
NTIS Number: N/A

FEDERAL REGISTER: SEPTEMBER 9, 1992, PART 4. 40 CFR PART 122. NATIONAL POLLUTANT DISCHARGE ELIMINATION SYSTEM, REQUEST FOR COMMENT ON ALTERNATIVE APPROACHES FOR PHASE II STORM WATER
EPA Number: EPA833Z92005
Source: NCEPI
NTIS Number: N/A

FEDERAL REGISTER: SEPTEMBER 9,1992, PART 4. 40 CFR PART 122. NATIONAL POLLUTANT DISCHARGE ELIMINATION SYSTEM, REQUEST FOR COMMENT ON ALTERNATIVE APPROACHES FOR PHASE II STORM WATER
EPA Number: EPA830Z92001
Source: NCEPI
NTIS Number: N/A

FEDERAL REGULATIONS MAY AFFECT YOUR AUTOMOTIVE SERVICE BUSINESS OPERATIONS
EPA Number: EPA907F91102
Source: REGION7DW
NTIS Number: N/A

FEDERAL REMEDIATION TECHNOLOGIES ROUNDTABLE FACT SHEET
EPA Number: EPA542F93006
Source: NCEPI
NTIS Number: N/A

FEDERAL REMEDIATION TECHNOLOGIES ROUNDTABLE: 5 YEARS OF COOPERATION, JULY 1995
EPA Number: EPA542F95007
Source: NCEPI
NTIS Number: N/A

FEDERAL REPORTING DATA SYSTEM (FRDS-II): DATA ELEMENT DICTIONARY
EPA Number: EPA812B93003
Source: NTIS
NTIS Number: PB95-129094

FEDERAL REPORTING DATA SYSTEM (FRDS-II): DATA ENTRY INSTRUCTIONS
EPA Number: EPA812B93002
Source: NTIS
NTIS Number: PB95-178356

FEDERAL REPORTING DATA SYSTEM (FRDS-II): INTERACTIVE RETRIEVAL GUIDE
EPA Number: EPA812B93001
Source: NTIS
NTIS Number: PB95-178398

FEDERAL STANDARDS FOR MARINE TANK VESSEL LOADING OPERATIONS AND NATIONAL EMISSION STANDARDS FOR HAZARDOUS AIR POLLUTANTS FOR MARINE TANK VESSEL LOADING OPERATIONS
EPA Number: EPA453R95014
Source: NTIS
NTIS Number: PB95-234514

FEDERAL TECHNOLOGY TRANSFER ACT PROGRAM
EPA Number: EPA600F92028
Source: NCEPI
NTIS Number: N/A

FEDERAL TECHNOLOGY TRANSFER ACT: ENVIRONMENTAL MONITORING TECHNOLOGIES OPPORTUNITIES
EPA Number: EPA600K92006
Source: NCEPI
NTIS Number: N/A

FEDERAL TECHNOLOGY TRANSFER ACT: OPPORTUNITIES FOR COOPERATIVE BIOSYSTEMS RESEARCH AND DEVELOPMENT WITH U.S. EPA
EPA Number: EPACERI90-114
Source: NCEPI
NTIS Number: N/A

FEDERAL TEST PROCEDURE REVIEW PROJECT: PRELIMINARY TECHNICAL REPORT
EPA Number: EPA420R93007
Source: NVFEL
NTIS Number: PB93-207975

FEDERAL TEST PROCEDURE REVIEW PROJECT: STATUS REPORT
EPA Number: EPA420R93006
Source: NVFEL
NTIS Number: PB93-197903

FEDFACS: AN ENVIRONMENTAL BULLETIN FOR FEDERAL FACILITIES, APRIL 1995
EPA Number: EPA300N95001A
Source: OFA
NTIS Number: N/A

FIELD AGRICULTURAL RUNOFF MONITORING (FARM) MANUAL
EPA Number: EPA600385043
Source: NCEPI
NTIS Number: PB85-242519

FIELD CITATION TRAINING: STUDENT'S MANUAL {UST# 75C}
EPA Number: EPA530UST91016
Source: NCEPI
NTIS Number: PB91-780171

FIELD CITATIONS TRAINING: INSTRUCTOR'S MANUAL {UST #75B}
EPA Number: EPA530UST91015
Source: NCEPI
NTIS Number: PB91-780163

FIELD INVESTIGATION OF EFFECTIVENESS OF SOIL VAPOR EXTRACTION TECHNOLOGY
EPA Number: EPA600R94142
Source: NCEPI
NTIS Number: PB94-205531

FIELD INVESTIGATION OF EFFECTIVENESS OF SOIL VAPOR EXTRACTION TECHNOLOGY. PROJECT SUMMARY
EPA Number: EPA600SR94142
Source: NCEPI
NTIS Number: N/A

FIELD MANUAL FOR OIL SPILLS IN COLD CLIMATES
EPA Number: EPA600882011
Source: NCEPI
NTIS Number: PB82-256116

FIELD MEASUREMENTS: DEPENDABLE DATA WHEN YOU NEED IT
EPA Number: EPA530UST90003
Source: GPO
NTIS Number: PB91-129825

FIELD PERFORMANCE OF WOODBURNING STOVES IN CRESTED BUTTE DURING THE 1991-92 HEATING SEASON. PROJECT SUMMARY
EPA Number: EPA600SR94061
Source: NCEPI
NTIS Number: N/A

FIELD SCREENING METHODS FOR POLYCHLORINATED BIPHENYL COMPOUNDS IN WATER
EPA Number: EPA540R94519
Source: NCEPI
NTIS Number: PB95-129078

FIELD TEST OF A GENERIC METHOD FOR HALOGENATED HYDROCARBONS: A VOST TEST AT A CHEMICAL MANUFACTURING FACILITY USING A MODIFIED VOST SAMPLING METHOD. PROJECT SUMMARY
EPA Number: EPA600SR94130
Source: NCEPI
NTIS Number: N/A

FIELD TEST OF A GENERIC METHOD FOR HALOGENATED HYDROCARBONS: A VOST TEST AT A CHEMICAL MANUFACTURING FACILITY. PROJECT SUMMARY
EPA Number: EPA600SR94113
Source: NCEPI
NTIS Number: N/A

FIELD TEST OF LEAD-BASED PAINT TESTING TECHNOLOGIES, SUMMARY REPORT
EPA Number: EPA747R95002A
Source: NTIS
NTIS Number: N/A

FIELD TEST OF THE PROPOSED REVISED HAZARD RANKING SYSTEM (HRS)
EPA Number: EPA540P90001
Source: NTIS
NTIS Number: PB90-222746

FIELD TESTING AND EVALUATION OF ZERPOL TECHNOLOGY AT PIONEER METAL FINISHING. PROJECT SUMMARY
EPA Number: EPA600SR95126
Source: NCEPI
NTIS Number: N/A

FIELD TESTS OF CHLOROFORM COLLECTION/ ANALYSIS METHODS. PROJECT SUMMARY
EPA Number: EPA600SR94082
Source: NCEPI
NTIS Number: N/A

FILTER CANISTER: A NEW METHOD FOR RECOVERING FREE PRODUCT {UST #133}
EPA Number: EPA510B92002
Source: NCEPI
NTIS Number: N/A

FINAL COMPREHENSIVE STATE GROUND WATER PROTECTION PROGRAM GUIDANCE
EPA Number: EPA100R93001
Source: NCEPI
NTIS Number: N/A

FINAL DATA REPORT FOR ANALYSIS OF WATER QUALITY SAMPLES TAKEN DURING A NEW YORK BIGHT SURVEY IN JULY 1988
EPA Number: EPA842S92007
Source: NCEPI
NTIS Number: N/A

FINAL DRAFT IMPLEMENTATION PLAN FOR THE 106-MILE DEEPWATER MUNICIPAL SLUDGE SITE MONITORING PROGRAM
EPA Number: EPA842S92010
Source: NCEPI
NTIS Number: N/A

FINAL DRAFT MONITORING PLAN FOR THE 106-MILE DEEPWATER MUNICIPAL SLUDGE SITE
EPA Number: EPA842S92009
Source: NCEPI
NTIS Number: N/A

FINAL PAPER PRODUCTS RECOVERED MATERIALS ADVISORY NOTICE (RMAN); RESPONSE TO PUBLIC COMMENTS
EPA Number: EPA530R96004
Source: NCEPI
NTIS Number: N/A

FINAL REGULATORY IMPACT ANALYSIS AND SUMMARY AND ANALYSIS OF COMMENTS CONTROL OF VEHICULAR EVAPORATIVE EMISSIONS
EPA Number: EPA420R93012
Source: NVFEL
NTIS Number: PB93-228138

FINAL REPORT FOR 106-MILE DEEPWATER DUMPSITE WINTER 1988 SURVEY
EPA Number: EPA842S92011
Source: NCEPI
NTIS Number: N/A

FINAL REPORT ON CURRENT METER MEASUREMENTS AT THE 106-MILE SITE IN SUPPORT OF MUNICIPAL WASTE DISPOSAL
EPA Number: EPA842S92012
Source: NCEPI
NTIS Number: N/A

FINAL REPORT SUMMER 1988 106-MILE SITE SURVEY
EPA Number: EPA842S92001
Source: NCEPI
NTIS Number: N/A

FINAL REVISION TO INITIAL REPORT ON RESULTS OF STUDIES CONDUCTED IN THE VICINITY OF 106-MILE DEEPWATER MUNICIPAL SLUDGE SITE
EPA Number: EPA842S92005
Source: NCEPI
NTIS Number: N/A

FINANCIAL BUILDING BLOCKS: FOR SELF-SUSTAINING MUNICIPAL WASTEWATER FACILITIES
EPA Number: EPA832R80101
Source: NCEPI
NTIS Number: N/A

FINANCIAL CAPABILITY SUMMARY FOLDOUT: A SIMPLIFIED APPROACH
EPA Number: EPA832R84103
Source: NCEPI
NTIS Number: N/A

FINANCIAL MANAGEMENT: FOR PUBLICLY OWNED TREATMENT WORKS
EPA Number: EPA832R85101
Source: NCEPI
NTIS Number: N/A

FINANCING MODELS FOR ENVIRONMENTAL PROTECTION: HELPING COMMUNITIES MEET THEIR ENVIRONMENTAL GOALS
EPA Number: EPA202B92006
Source: NCEPI
NTIS Number: PB93-124998

FINANCING UNDERGROUND STORAGE TANK WORK: FEDERAL AND STATE ASSISTANCE PROGRAMS {UST #145}
EPA Number: EPA510B95010
Source: NCEPI
NTIS Number: N/A

FINE SOLIDS REMOVAL FOLLOWING COMBINED CHEMICAL-TRICKLING FILTER TREATMENT
EPA Number: EPA600280099
Source: NCEPI
NTIS Number: PB81-140659

FINITE ELEMENT ANALYSIS OF HEAT TRANSFER THROUGH THE GASKET REGION OF REFRIGERATOR/FREEZERS
EPA Number: EPA430R92009
Source: NCEPI
NTIS Number: N/A

FIRE VERSION 5.0: SOURCE CLASSIFICATION CODES AND EMISSION FACTOR LISTING FOR CRITERIA AIR POLLUTANTS
EPA Number: EPA454R95012
Source: NTIS
NTIS Number: PB96-100920

FIRE: FACTOR INFORMATION RETRIEVAL SYSTEM, VERSION 5.1, SEPTEMBER 1995 {COMPUTER DISK}
EPA Number: EPA454C95002
Source: NTIS
NTIS Number: PB96-500590

FIRST BIENNIAL PROGRESS REPORT OF THE AGREEMENT OF FEDERAL AGENCIES ON ECOSYSTEM MANAGEMENT IN THE CHESAPEAKE BAY
EPA Number: EPA903R95003
Source: REGION3BAY
NTIS Number: N/A

FIRST NATIONAL SYMPOSIUM/WORKSHOP ON ROTATING BIOLOGICAL CONTACTOR TECHNOLOGY, VOLUME 1
EPA Number: EPA600980046A
Source: NCEPI
NTIS Number: PB81-124539

FIRST NATIONAL SYMPOSIUM/WORKSHOP ON ROTATING BIOLOGICAL CONTACTOR TECHNOLOGY, VOLUME 2
EPA Number: EPA600980046B
Source: NCEPI
NTIS Number: PB81-124547

FISH AND FISHERIES MANAGEMENT IN LAKES AND RESERVOIRS: TECHNICAL SUPPLEMENT TO THE LAKE AND RESERVOIR RESTORATION GUIDANCE MANUAL
EPA Number: EPA841R93002
Source: NCEPI
NTIS Number: N/A

FISH COMMUNITIES IN LAKES IN SUBREGION 2B (UPPER PENINSULA OF MICHIGAN) IN RELATION TO LAKE ACIDITY
EPA Number: EPA600389021
Source: NCEPI
NTIS Number: N/A

FISH FIELD AND LABORATORY METHODS FOR EVALUATING THE BIOLOGICAL INTEGRITY OF SURFACE WATERS
EPA Number: EPA600R92111
Source: NCEPI
NTIS Number: N/A

FISHERY MANAGEMENT PLANTS, ANNUAL PROGRESS REPORT, 1994
EPA Number: EPA903R95016
Source: REGION3BAY
NTIS Number: N/A

FLEXIBLE POLYURETHANE FOAM EMISSION REDUCTION TECHNOLOGIES COST ANALYSIS {PRELIMINARY DRAFT}
EPA Number: EPA453D95004
Source: NTIS
NTIS Number: PB95-220612

FLINT CREEK WATERSHED PROJECT: POLLUTANT LOADING ESTIMATES, FINAL REPORT, AUGUST 1995
EPA Number: EPA904R95004
Source: REGION4
NTIS Number: N/A

FLORIDA LAKES: A DESCRIPTION OF LAKES, THEIR PROCESSES, AND MEANS OF PROTECTION
EPA Number: EPA904F83100
Source: REGION4
NTIS Number: N/A

FLORIDA SMALL SYSTEMS COMPLIANCE PROJECT
EPA Number: EPA570991006
Source: NCEPI
NTIS Number: PB93-115855

FLUE GAS DESULFURIZATION TECHNOLOGIES FOR CONTROL OF SULFUR OXIDES: RESEARCH DEVELOPMENT, AND DEMONSTRATION
EPA Number: EPA600F95013
Source: NCEPI
NTIS Number: N/A

FLUORESCENT TRACER EVALUATION OF PROTECTIVE CLOTHING PERFORMANCE
EPA Number: EPA600R93143
Source: NCEPI
NTIS Number: PB94-100146

FLUORIDATION ENGINEERING MANUAL
EPA Number: EPA520974022
Source: NCEPI
NTIS Number: PB-228571 I

FOR YOUR INFORMATION, U.S. EPA REGION 10
EPA Number: EPA910F93001
Source: SEATTLEPIC
NTIS Number: N/A

FOREST HEALTH MONITORING-SOUTHEAST LOBLOLLY/SHORTLEAF PINE DEMOSTRATION INTERIM REPORT. PROJECT SUMMARY
EPA Number: EPA620SR94006
Source: NCEPI
NTIS Number: N/A

FOREST HEALTH MONITORING: FIELD METHODS GUIDE
EPA Number: EPA620R94027
Source: NCEPI
NTIS Number: PB95-190419

FOREST HEALTH MONITORING: STATISTICAL SUMMARY, 1991
EPA Number: EPA620R94028
Source: NCEPI
NTIS Number: PB95-136172

FOREST HEALTH MONITORING: STATISTICAL SUMMARY, 1991. PROJECT SUMMARY
EPA Number: EPA620SR94028
Source: NCEPI
NTIS Number: N/A

FOREST HEALTH MONITORING: 1991 GEORGIA INDICATOR EVALUATION AND FIELD STUDY
EPA Number: EPA620R94007
Source: NCEPI
NTIS Number: PB94-152394

FOREST HEALTH MONITORING: 1991 GEORGIA INDICATOR EVALUATION AND FIELD STUDY. PROJECT SUMMARY
EPA Number: EPA620SR94007
Source: NCEPI
NTIS Number: N/A

FOREST HEALTH MONITORING: 1992 ANNUAL STATISTICAL SUMMARY. PROECT SUMMARY
EPA Number: EPA620SR94010
Source: NCEPI
NTIS Number: N/A

FOREST SURVEY METHODS USED IN THE USDA FOREST SERVICE
EPA Number: EPA600389065
Source: NCEPI
NTIS Number: PB89-220594

FORESTED WETLANDS: FUNCTIONS, BENEFITS AND THE USE OF BEST MANAGEMENT PRACTICES
EPA Number: EPA903R95014
Source: WPH
NTIS Number: N/A

FORMULATORS
EPA Number: EPA530SW90027P
Source: NCEPI
NTIS Number: N/A

FORT DEPOSIT, ALABAMA: CONSTRUCTED WETLAND TREATMENT SYSTEM CASE HISTORY
EPA Number: EPA832R93005N
Source: NCEPI
NTIS Number: N/A

FORUM ON INNOVATIVE HAZARDOUS WASTE TREATMENT TECHNOLOGIES: DOMESTIC AND INTERNATIONAL, 3RD, DALLAS, TEXAS, JUNE 11-13, 1991, TECHNICAL PAPERS
EPA Number: EPA540291015
Source: NCEPI
NTIS Number: PB92-219732

FORUM ON INNOVATIVE HAZARDOUS WASTE TREATMENT TECHNOLOGIES: DOMESTIC AND INTERNATIONAL, 4TH, SAN FRANCISCO, CA., NOVEMBER 17-19, 1992, TECHNICAL PAPERS
EPA Number: EPA540R93500
Source: NCEPI
NTIS Number: N/A

FORUM ON REMEDIATION OF GROUND CONTAMINATION, FEBRUARY 2-4, 1994, DENVER, COLORADO
EPA Number: EPA542F93010
Source: NCEPI
NTIS Number: N/A

FOSSIL AND NONFOSSIL FUELED-FIRED INDUSTRIAL BOILERS - BACKGROUND INFORMATION FOR PROMULGATED S02 STANDARDS, VOLUME 4
EPA Number: EPA450387024
Source: NCEPI
NTIS Number: PB88-137534

FOURIER TRANSFORM INFRARED (FTIR) METHOD VALIDATION AT A COAL-FIRED BOILER
EPA Number: EPA454R95004
Source: NTIS
NTIS Number: N/A

FRAMEWORK FOR ECOLOGICAL RISK ASSESSMENT: RISK ASSESSMENT FORUM
EPA Number: EPA630R92001
Source: NCEPI
NTIS Number: PB93-102192

FRAMEWORK FOR THE DEVELOPMENT OF THE NATIONAL SEDIMENT INVENTORY
EPA Number: EPA823R94003
Source: NCEPI
NTIS Number: PB95-138095

FRAMEWORK FOR WATERSHED-BASED TRADING, DRAFT
EPA Number: EPA800R96001
Source: NCEPI
NTIS Number: N/A

FRAMEWORK FOR WATERSHED-BASED TRADING, DRAFT {DISK}
EPA Number: EPA800C96001
Source: NCEPI
NTIS Number: N/A

FREE-PRODUCT RELEASE DETECTION FOR UNDERGROUND STORAGE TANK SYSTEMS, VOLUME 1 {UST #63A}
EPA Number: EPA510K92813
Source: NCEPI
NTIS Number: N/A

FREE-PRODUCT RELEASE DETECTION FOR UNDERGROUND STORAGE TANK SYSTEMS: VOLUME 2 {UST #63B}
EPA Number: EPA510K92814
Source: NCEPI
NTIS Number: N/A

FRESHWATER INFLOW ACTION AGENDA FOR THE GULF OF MEXICO: 1ST GENERATION-MANAGEMENT COMMITTEE REPORT
EPA Number: EPA800B94006
Source: NCEPI
NTIS Number: N/A

FRESHWATER WETLANDS FOR WASTEWATER MANAGEMENT {HANDBOOK}
EPA Number: EPA904985135
Source: REGION4
NTIS Number: N/A

FURNITURE/WOOD FINISHING
EPA Number: EPA530SW90027C
Source: NCEPI
NTIS Number: N/A

FY 1989-FY 1990 TRANSITION STRATEGY FOR THE UNDERGROUND STORAGE TANK PROGRAM
EPA Number: EPAOSWER9610.5
Source: NCEPI
NTIS Number: N/A

GAIN THE COMPETITIVE EDGE, HIRE A CO-OP: A GUIDE FOR MANAGERS AND SUPERVISORS
EPA Number: EPA20M-3002
Source: ORHM212
NTIS Number: N/A

GARBAGE GAZETTE, SPRING 1994
EPA Number: EPA909N94001
Source: REGION9
NTIS Number: N/A

GASOLINE DISTRIBUTION INDUSTRY (STAGE 1) BACKGROUND INFORMATION FOR PROMULGATED STANDARDS, FINAL
EPA Number: EPA453R94002B
Source: NTIS
NTIS Number: PB95-170346

GENE ENGINEERING OF YEASTS FOR THE DEGRADATION OF HAZARDOUS WASTE
EPA Number: EPA600M88001
Source: NCEPI
NTIS Number: PB88-182597

GENERAL INFORMATION ON UNDERGROUND STORAGE TANKS {UST #135}
EPA Number: EPA510F94014
Source: NCEPI
NTIS Number: N/A

GENERALIZED METHODOLOGY FOR CONDUCTING INDUSTRIAL TOXICITY REDUCTION EVALUATION (TRES)
EPA Number: EPA600288070
Source: NCEPI
NTIS Number: PB90-127366

GENERATION AND MANAGEMENT OF CESQG WASTE
EPA Number: EPA530R95017
Source: NTIS-OSW
NTIS Number: PB95-208898

GENERIC QUALITY ASSURANCE PROJECT PLAN GUIDANCE FOR PROGRAMS USING COMMUNITY LEVEL BIOLOGICAL ASSESSMENT IN WADABLE STREAMS AND RIVERS
EPA Number: EPA841B95004
Source: NCEPI
NTIS Number: PB95-262713

GENESEE RIVER WATERSHED STUDY VOLUME 1: SUMMARY
EPA Number: EPA905991005A
Source: NTIS
NTIS Number: PB93-157709

GENESEE RIVER WATERSHED STUDY VOLUME 2: SPECIAL STUDIES NEW YORK STATE
EPA Number: EPA905991005B
Source: NTIS
NTIS Number: PB93-156537

GENESEE RIVER WATERSHED STUDY VOLUME 3: SPECIAL STUDIES RENSSALAER POLYTECHNIC INSTITUTE - CORNELL UNIVERSITY
EPA Number: EPA905991005C
Source: NTIS
NTIS Number: PB93-156545

GENESEE RIVER WATERSHED STUDY VOLUME 4: SPECIAL STUDIES U. S. GEOLOGICAL SURVEY
EPA Number: EPA905991005D
Source: NTIS
NTIS Number: PB93-157345

GENETIC ENGINEERING OF ENHANCED MICROBIAL NITRIFICATION
EPA Number: EPA600M89011
Source: NCEPI
NTIS Number: PB89-208334

GENETOX MANAGER SYSTEM: BACTERIAL MUTAGENESIS ASSAYS, USER'S GUIDE
EPA Number: EPA600R94035
Source: NCEPI
NTIS Number: PB94-197035

GENETOX MANAGER SYSTEM: PERSONAL COMPUTER SOFTWARE PROGRAMMER'S GUIDE
EPA Number: EPA600R94034
Source: NCEPI
NTIS Number: PB94-197043

GENETOX MANAGER SYSTEM: PROGRAMMER'S GUIDE-VAX COMPONENT
EPA Number: EPA600R94033
Source: NCEPI
NTIS Number: PB94-197027

GENETOX MANAGER SYSTEM: USER'S GUIDE-VAX COMPONENT
EPA Number: EPA600R94032
Source: NCEPI
NTIS Number: PB94-197050

GEOCHEMICAL MODELING OF MINE PIT WATER: AN OVERVIEW AND APPLICATION OF COMPUTER CODES
EPA Number: EPA530R95012
Source: NTIS-OSW
NTIS Number: PB95-191250

GEOGRAPHIC INDEX OF ENVIRONMENTAL ARTICLES, 1990
EPA Number: EPA600991040
Source: NCEPI
NTIS Number: N/A

GEOGRAPHIC INDEX OF ENVIRONMENTAL ARTICLES, 1991
EPA Number: EPA600R92099
Source: NCEPI
NTIS Number: PB94-182144

GEOGRAPHIC INDEX OF ENVIRONMENTAL ARTICLES, 1992
EPA Number: EPA600R93111
Source: NCEPI
NTIS Number: PB94-182136

GEOGRAPHIC INDEX OF ENVIRONMENTAL ARTICLES, 1993
EPA Number: EPA600R94079
Source: NCEPI
NTIS Number: PB95-124210

GEOGRAPHIC INDEX OF ENVIRONMENTAL ARTICLES, 1994
EPA Number: EPA600R95067
Source: NCEPI
NTIS Number: PB95-267050

GEOGRAPHIC TARGETING: SELECTED STATE EXAMPLES
EPA Number: EPA841B93001
Source: NCEPI
NTIS Number: N/A

GEOSAFE CORPORATION IN SITU VITRIFICATION: INNOVATIVE TECHNOLOGY EVALUATION REPORT
EPA Number: EPA540R94520
Source: NCEPI
NTIS Number: PB95-213245

GEOTECHNICAL SYSTEMS FOR STRUCTURES ON CONTAMINATED SITES: A TECHNICAL GUIDANCE DOCUMENT
EPA Number: EPA530R93002
Source: NTIS-OSW
NTIS Number: PB93-209419

GERMANY, GARBAGE, AND THE GREEN DOT: CHALLENGING THE THROWAWAY SOCIETY
EPA Number: EPA600R94179
Source: NCEPI
NTIS Number: PB95-141313

GETTING OUT FROM UNDER: UNDERGROUND STORAGE TANK ALTERNATIVES FOR SMALL TOWNS {UST #14}
EPA Number: EPA510B95900
Source: NCEPI
NTIS Number: N/A

GIS CONCEPTUAL DATABASE DESIGN STUDY: CONCEPTUAL DATABASE DESIGN REPORT
EPA Number: EPA902R94001B
Source: REGION2
NTIS Number: N/A

GIS CONCEPTUAL DATABASE DESIGN STUDY: USER NEEDS ASSESSMENT WORKING PAPER
EPA Number: EPA902R94001A
Source: REGION2
NTIS Number: N/A

GLASS MANUFACTURING PLANTS: BACKGROUND INFORMATION FOR PROMULGATED STANDARDS OF PERFORMANCE
EPA Number: EPA450379005B
Source: NCEPI
NTIS Number: PB81-105967

GLASS MANUFACTURING PLANTS: BACKGROUND INFORMATION: PROPOSED STANDARDS OF PERFORMANCE
EPA Number: EPA450379005A
Source: NCEPI
NTIS Number: PB-298528 I

GLOBAL OCEANS DIRECTORY: A COMPENDIUM OF ORGANIZATIONS DEDICATED TO MARINE CONSERVATION
EPA Number: EPA842B92001
Source: NCEPI
NTIS Number: PB93-206555

GLOBAL WARMING MITIGATION POTENTIAL OF THREE TREE PLANTATION SCENARIOS
EPA Number: EPA600S791003
Source: NCEPI
NTIS Number: N/A

GLOSSARY OF ENVIRONMENTAL TERMS AND ACRONYM LIST
EPA Number: EPA19K1002
Source: NCEPI
NTIS Number: PB93-158004

GLOSSARY OF TERMS RELATED TO HEALTH, EXPOSURE, AND RISK ASSESSMENT
EPA Number: EPA450388016
Source: NCEPI
NTIS Number: PB89-184584

GLYCOL DEHYDRATOR BTEX AND VOC EMISSION TESTING RESULTS AT 2 UNITS IN TEXAS AND LOUISIANA. PROJECT SUMMARY
EPA Number: EPA600SR95046
Source: NCEPI
NTIS Number: N/A

GOOD AUTOMATED LABORATORY PRACTICES
EPA Number: EPA220B95006
Source: NTIS
NTIS Number: PB96-127659

GRAPHICAL REPRESENTATIONS OF 1991 STEAM-ELECTRIC POWER PLANT OPERATION AND AIR EMISSIONS DATA. PROJECT SUMMARY
EPA Number: EPA600SR94196
Source: NCEPI
NTIS Number: N/A

GREAT LAKES WATER QUALITY INITIATIVE PRESS PACKET {FOLDER WITH 8 FACT SHEETS}
EPA Number: EPA820F95003
Source: NCEPI
NTIS Number: N/A

GREAT LAKES WATER QUALITY INITIATIVE TECHNICAL SUPPORT DOCUMENT FOR THE PROCEDURE TO DETERMINE BIOACCUMULATION FACTORS, JULY 1994
EPA Number: EPA822R94002
Source: NTIS
NTIS Number: PB94-202009

GREAT LAKES, AMERICA
EPA Number: EPA905K80100
Source: NTIS
NTIS Number: N/A

GREEN ADVERTISING CLAIMS
EPA Number: EPA530F92024
Source: NCEPI
NTIS Number: N/A

GREEN BAY MASS BALANCE PROJECT: AN ADVANCED ANALYTICAL MODEL FOR ENVIRONMENTAL MANAGEMENT
EPA Number: EPA503690003
Source: NCEPI
NTIS Number: N/A

GREEN LIGHTS: THE 2ND YEAR
EPA Number: EPA430R93005
Source: GLH
NTIS Number: N/A

GREEN LIGHTS: UPDATES
EPA Number: EPA430N93011
Source: GLH
NTIS Number: N/A

GRIDDED MODEL INFORMATION SUPPORT SYSTEM (GMISS) USER'S GUIDE VOLUME 3: MODEL CONCENTRATION DATA RETRIEVAL SUBSYSTEM
EPA Number: EPA450491032
Source: NCEPI
NTIS Number: PB92-190263

GROUND WATER AND WELLHEAD PROTECTION {HANDBOOK}
EPA Number: EPA625R94001
Source: NCEPI
NTIS Number: N/A

GROUND WATER CURRENTS: DEVELOPMENTS IN INNOVATIVE GROUND WATER TREATMENT, DECEMBER 1992
EPA Number: EPA542N92006
Source: NCEPI
NTIS Number: N/A

GROUND WATER CURRENTS: HYDROCARBON FILTRATION RECOVERY SYSTEM, ISSUE NUMBER 11, APRIL 1995
EPA Number: EPA542N95002
Source: NCEPI
NTIS Number: PB95-220679

GROUND WATER CURRENTS: HYDRODYNAMIC CAVITATION OXIDATION DESTROYS ORGANICS, MARCH 1994
EPA Number: EPA542N94002
Source: NCEPI
NTIS Number: PB94-187150

GROUND WATER CURRENTS: IN SITU DEGRADATION OF HALOGENATED ORGANICS BY PERMEABLE REACTION WALL, MARCH 1993
EPA Number: EPA542N93003
Source: NCEPI
NTIS Number: N/A

GROUND WATER CURRENTS: ISSUE NUMBER 14, JANUARY 1996
EPA Number: EPA542N96001
Source: NCEPI
NTIS Number: N/A

GROUND WATER CURRENTS: LOW-LEVEL URANIUM REMOVED FROM GROUND WATER, JUNE 1994
EPA Number: EPA542N94005
Source: NCEPI
NTIS Number: PB94-213618

GROUND WATER CURRENTS: NEWS FLASH, GROUND WATER REMEDIATION CENTER, ISSUE NUMBER 13, SEPTEMBER 1995
EPA Number: EPA542N95006
Source: NCEPI
NTIS Number: PB96-114814

GROUND WATER CURRENTS: RESONANTSONIC DRILL INCREASES SPEED AND DEPTH AT HANFORD, SEPTEMBER 1993
EPA Number: EPA542N93008
Source: NCEPI
NTIS Number: N/A

GROUND WATER CURRENTS: SET OF BACK ISSUES {13 BACK ISSUES IN SET}
EPA Number: EPA542E95002
Source: NCEPI
NTIS Number: N/A

GROUND WATER CURRENTS: SPONGE TECHNOLOGY FOR GROUND WATER TREATMENT OF METALS, ISSUE NUMBER 10, DECEMBER 1994
EPA Number: EPA542N94009
Source: NCEPI
NTIS Number: PB95-187688

GROUND WATER CURRENTS: TRACERS DETECT AQUIFER CONTAMINATION, ISSUE NUMBER 12, JULY 1995
EPA Number: EPA542N95004
Source: NCEPI
NTIS Number: PB95-263901

GROUND WATER CURRENTS: TREE BUFFERS PROTECT SHALLOW GROUND WATER AT CONTAMINATED SITES, DECEMBER 1993
EPA Number: EPA542N93011
Source: NCEPI
NTIS Number: PB94-149937

GROUND WATER CURRENTS: UP-TO-DATE WAYS TO ASSESS WHEN BIOREMEDIATION WORKS, SEPTEMBER 1994
EPA Number: EPA542N94007
Source: NCEPI
NTIS Number: N/A

GROUND WATER CURRENTS: WHY WE ARE HERE, SEPTEMBER 1992
EPA Number: EPA542N92005
Source: NCEPI
NTIS Number: PB93-203966

GROUND WATER DATA MANAGEMENT WITH STORET
EPA Number: EPA440687005
Source: NCEPI
NTIS Number: PB86-197860

GROUND WATER INDICATOR PILOT STUDY IN THE STATE OF IDAHO
EPA Number: EPA570991037
Source: NCEPI
NTIS Number: N/A

GROUND WATER INDICATOR PILOT STUDY IN THE STATE OF MINNESOTA
EPA Number: EPA570991039
Source: NCEPI
NTIS Number: PB94-121183

GROUND WATER INDICATOR PILOT STUDY IN THE STATE OF NEW JERSEY
EPA Number: EPA570991038
Source: NCEPI
NTIS Number: PB94-120987

GROUND WATER INDICATORS STATE PILOT STUDIES FOR IDAHO, MINNESOTA, AND NEW JERSEY; FINDINGS REPORT
EPA Number: EPA570991034
Source: NCEPI
NTIS Number: PB94-129947

GROUND WATER INFORMATION SYSTEMS ROADMAP: A DIRECTORY OF EPA SYSTEMS CONTAINING GROUND WATER DATA
EPA Number: EPA813B94001
Source: NCEPI
NTIS Number: N/A

GROUND WATER ISSUE: NATURAL ATTENUATION OF HEXAVALENT CHROMIUM IN GROUND WATER AND SOILS, OCTOBER 1994
EPA Number: EPA540S94505
Source: NCEPI
NTIS Number: PB95-182614

GROUND WATER ISSUE: PERFORMANCE EVALUATION OF PUMP-AND-TREAT REMEDIATIONS
EPA Number: EPA540489005
Source: NTIS
NTIS Number: PB92-114461

GROUND WATER ISSUE: SUGGESTED OPERATING PROCEDURES FOR AQUIFER PUMPING TESTS
EPA Number: EPA540S93503
Source: NCEPI
NTIS Number: PB94-107943

GROUND WATER RESOURCE ASSESSMENT
EPA Number: EPA813R93003
Source: NTIS
NTIS Number: PB94-154291

GROUND WATER: THE HIDDEN RESOURCE {BLACK AND WHITE POSTER}
EPA Number: EPA855H96011
Source: NCEPI
NTIS Number: N/A

GROUND WATER: THE HIDDEN RESOURCE {MIDDLE SCHOOL POSTER}
EPA Number: EPA855H96010
Source: NCEPI
NTIS Number: N/A

GROUND WATER: THE HIDDEN RESOURCE! {GRADE SCHOOL POSTER}
EPA Number: EPA855H96009
Source: NCEPI
NTIS Number: N/A

GROUND-WATER MODELING COMPENDIUM: MODEL FACT SHEETS, DESCRIPTION, APPLICATIONS AND COST GUIDELINES, 2ND EDITION
EPA Number: EPA500B94004
Source: NCEPI
NTIS Number: PB95-104154

GROUND-WATER PROTECTION STANDARDS FOR INACTIVE URANIUM TAILINGS SITES (40 CFR 192). BACKGROUND INFORMATION FOR FINAL RULE
EPA Number: EPA520188023
Source: NCEPI
NTIS Number: PB90-108531

GROUND-WATER RESEARCH: RESEARCH DESCRIPTION
EPA Number: EPA600989088
Source: NCEPI
NTIS Number: N/A

GROUND-WATER RESEARCH: RESEARCH DESCRIPTION, 3RD EDITION
EPA Number: EPA600R92004
Source: NCEPI
NTIS Number: N/A

GROUND-WATER RESEARCH: TECHNICAL ASSISTANCE DIRECTORY - 3RD EDITION
EPA Number: EPA600991006
Source: NCEPI
NTIS Number: PB91-181834

GROUND-WATER TREATMENT TECHNOLOGY RESOURCE GUIDE
EPA Number: EPA542B94009
Source: NCEPI
NTIS Number: PB95-138657

GROUNDWATER AND LAND USE IN THE WATER CYCLE {POSTER}
EPA Number: EPA813H95001
Source: NCEPI
NTIS Number: N/A

GROUNDWATER AND LAND USE IN THE WATER CYCLE {POSTER}
EPA Number: EPA813H95002
Source: NCEPI
NTIS Number: N/A

GROUNDWATER AND LEACHATE TREATABILITY STUDIES AT FOUR SUPERFUND SITES. PROJECT SUMMARY
EPA Number: EPA600S286029
Source: NTIS
NTIS Number: PB86-171436

GUARDIAN: EPA'S FORMATIVE YEARS, 1970-1973
EPA Number: EPA202K93002
Source: PIC
NTIS Number: N/A

GUARDIAN: ORIGINS OF THE EPA
EPA Number: EPA202K92004
Source: PIC
NTIS Number: N/A

GUIA DEL CIUDADANO: EL ENJUAGUE DE SUELOS POR BOMBEO IN-SITU {CITIZEN'S GUIDE TO IN SITU SOIL FLUSHING}
EPA Number: EPA542F92020
Source: NCEPI
NTIS Number: N/A

GUIA DEL CIUDADANO: EL LAVADO DE SUELOS {CITIZEN'S GUIDE TO SOIL WASHING}
EPA Number: EPA542F92016
Source: NCEPI
NTIS Number: N/A

GUIA DEL CIUDADANO: EL USO DE MICROORGANISMOS ENDOGENOS Y EXOGENOS EN LA REHABILITATION BIOLOGICA {CITIZENS GUIDE TO USING INDIGENOUS AND EXOGENOUS MICROORGANISM IN BIOREMEDIATION}
EPA Number: EPA542F92022
Source: NCEPI
NTIS Number: N/A

GUIA DEL CIUDADANO: LA ASPERSION DE AIRE {CITIZEN'S GUIDE TO AIR SPARGING}
EPA Number: EPA542F92023
Source: NCEPI
NTIS Number: N/A

GUIA DEL CIUDADANO: LA BIOVENTILACION {CITIZEN'S GUIDE TO BIOVENTILATION}
EPA Number: EPA542F92021
Source: NCEPI
NTIS Number: N/A

GUIA DEL CIUDADANO: LA DESABSORCION TERMICA: {CITIZEN'S GUIDE TO THERMAL DESORPTION}
EPA Number: EPA542F92019
Source: NCEPI
NTIS Number: N/A

GUIA DEL CIUDADANO: LA DESHALOGENACION POR GLICOLES {CITIZEN'S GUIDE TO GLYCOLATE DEHALOGENATION}
EPA Number: EPA542F92018
Source: NCEPI
NTIS Number: N/A

GUIA DEL CIUDADANO: LA EXTRACCION DE SOLVENTES {CITIZEN'S GUIDE TO SOLVENT EXTRACTION}
EPA Number: EPA542F92017
Source: NCEPI
NTIS Number: N/A

GUIA DEL CIUDADANO: LAS TECNICAS INNOVADORAS DE TRATAMIENTO {CITIZEN'S GUIDE TO INNOVATIVE TREATMENT TECHNOLOGIES}
EPA Number: EPA542F92014
Source: NCEPI
NTIS Number: N/A

GUIA PARA EL DISENO Y CONSTRUCCION DE UN HUMEDAL CONSTRUIDO CON FLUJOS SUBSUPERFICIALES {SPANISH}
EPA Number: EPA906R93003
Source: REGION6MWF
NTIS Number: N/A

GUIAS DEL CIUDADANO PARA UN MEJOR ENTENDIMIENTO DE LAS TECNICAS INNOVADORAS DE TRATAMIENTO {CITIZEN'S GUIDES TO UNDERSTANDING INNOVATIVE TREATMENT TECHNOLOGIES}
EPA Number: EPA542F92024
Source: NCEPI
NTIS Number: N/A

GUIDANCE DOCUMENT FOR PROVIDING ALTERNATE WATER SUPPLIES
EPA Number: EPA540G87006
Source: NTIS
NTIS Number: PB89-167969

GUIDANCE DOCUMENT FOR SELECTING ANTISKID MATERIALS APPLIED TO ICE AND SNOW-COVERED ROADWAYS
EPA Number: EPA450390007
Source: NCEPI
NTIS Number: PB90-183658

GUIDANCE DOCUMENT FOR TESTING AND PERMITTING SEWAGE INCINERATORS, REVISED DRAFT FINAL REPORT
EPA Number: EPA833B94006
Source: NCEPI
NTIS Number: N/A

GUIDANCE DOCUMENT FOR THE HALOGENATED SOLVENT CLEANER NESHAP
EPA Number: EPA453R94081
Source: NTIS
NTIS Number: N/A

GUIDANCE FOR APPLICANTS FOR STATE WELLHEAD PROTECTION PROGRAM ASSISTANCE FUNDS UNDER THE SAFE DRINKING WATER ACT
EPA Number: EPA440687011
Source: NTIS
NTIS Number: PB88-111422

GUIDANCE FOR APPLICANTS FOR STATE WELLHEAD PROTECTION PROGRAM ASSISTANCE FUNDS UNDER THE SAFE DRINKING WATER ACT
EPA Number: EPA440687012
Source: NTIS
NTIS Number: PB88-228887

GUIDANCE FOR ASSESSING CHEMICAL CONTAMINANT DATA FOR USE IN FISH ADVISORIES, VOLUME 2: RISK ASSESSMENT AND FISH CONSUMPTION LIMITS
EPA Number: EPA823B94004
Source: NCEPI
NTIS Number: PB94-204062

GUIDANCE FOR ASSESSING CHEMICAL CONTAMINANT DATA FOR USE IN FISH ADVISORIES: FISH SAMPLING AND ANALYSIS, VOLUME 1: 2ND EDITION
EPA Number: EPA823R95007
Source: NCEPI
NTIS Number: PB96-131834

GUIDANCE FOR ASSESSING CHEMICAL CONTAMINANT DATA FOR USE IN FISH ADVISORIES: VOLUME 2, SUPPLEMENTS, JUNE 1996
EPA Number: EPA823B96004
Source: NCEPI
NTIS Number: N/A

GUIDANCE FOR CONDUCTING A PRETREATMENT COMPLIANCE INSPECTION
EPA Number: EPA300R92009
Source: NCEPI
NTIS Number: N/A

GUIDANCE FOR CONDUCTING EXTERNAL PEER REVIEW OF ENVIRONMENTAL REGULATORY MODELS
EPA Number: EPA100B94001
Source: NCEPI
NTIS Number: N/A

GUIDANCE FOR CONDUCTING REMEDIAL INVESTIGATIONS AND FEASIBILITY STUDIES UNDER CERCLA. INTERIM FINAL
EPA Number: EPA540G89004
Source: NTIS
NTIS Number: PB89-184626

GUIDANCE FOR DATA USEABILITY IN RISK ASSESSMENT. INTERIM FINAL, OCTOBER 1990
EPA Number: EPA540G90008
Source: NTIS
NTIS Number: PB91-921208

GUIDANCE FOR DESIGN AND CONSTRUCTION OF A SUBSURFACE FLOW CONSTRUCTED WETLAND
EPA Number: EPA906R93002
Source: REGION6MWF
NTIS Number: N/A

GUIDANCE FOR EMISSION REDUCTION CREDIT GENERATION BY CLEAN FUEL
EPA Number: EPA420R93016
Source: NVFEL
NTIS Number: N/A

GUIDANCE FOR FEDERAL FIELD CITATION ENFORCEMENT
EPA Number: EPAOSWER9610.16
Source: NCEPI
NTIS Number: N/A

GUIDANCE FOR IMPLEMENTING EXECUTIVE ORDER 12856: FEDERAL COMPLIANCE WITH RIGHT-TO-KNOW LAWS AND POLLUTION PREVENTION REQUIREMENTS, MARCH 28, 1995
EPA Number: EPA300B95005
Source: NCEPI
NTIS Number: N/A

GUIDANCE FOR MACT DETERMINATIONS UNDER SECTION 112(G), PROPOSAL
EPA Number: EPA450392007B
Source: NTIS
NTIS Number: PB94-156684

GUIDANCE FOR MOBILE EMISSION CREDIT GENERATION BY URBAN BUSES
EPA Number: EPA420R93013
Source: NVFEL
NTIS Number: PB94-110202

GUIDANCE FOR PREVENTING ASBESTOS DISEASE AMONG AUTO MECHANICS
EPA Number: EPA745K93026
Source: TSCA
NTIS Number: N/A

GUIDANCE FOR PROTECTING SUBMERGED AQUATIC VEGETATION IN CHESAPEAKE BAY FROM PHYSICAL DISRUPTION
EPA Number: EPA903R95013
Source: REGION3BAY
NTIS Number: N/A

GUIDANCE FOR SAMPLING OF AND ANALYZING FOR ORGANIC CONTAMINANTS IN SEDIMENTS
EPA Number: EPA440487010
Source: NCEPI
NTIS Number: PB93-154003

GUIDANCE FOR STATE IMPLEMENTATION OF WATER QUALITY STANDARDS FOR CWA SECTION 303(C)(2)(B)
EPA Number: EPA823R88100
Source: NCEPI
NTIS Number: PB92-231604

GUIDANCE FOR STATE WATER MONITORING AND WASTELOAD ALLOCATION PROGRAMS
EPA Number: EPA440485031
Source: NCEPI
NTIS Number: PB92-231612

GUIDANCE FOR THE DETERMINATION OF APPROPRIATE METHODS FOR THE DETECTION OF SECTION 313 WATER PRIORITY CHEMICALS
EPA Number: EPA833B94001
Source: NTIS
NTIS Number: PB94-177508

GUIDANCE FOR THE DETERMINATION OF APPROPRIATE METHODS FOR THE DETECTION OF SECTION 313 WATER PRIORITY CHEMICALS
EPA Number: EPA933B94001
Source: NTIS
NTIS Number: PB94-177508

GUIDANCE FOR THE PREPARATION OF DISCHARGE MONITORING REPORTS: FACILITIES REQUIRED TO REPORT SEMI-ANNUAL MONITORING RESULTS UNDER NPDES STORM WATER GENERAL PERMITS
EPA Number: EPA833B93002
Source: NCEPI
NTIS Number: N/A

GUIDANCE FOR THE SAMPLING AND ANALYSIS OF MUNICIPAL WASTE COMBUSTION ASH FOR THE TOXICITY CHARACTERISTIC
EPA Number: EPA530R95036
Source: NCEPI
NTIS Number: N/A

GUIDANCE FOR WATER QUALITY-BASED DECISIONS: THE TMDL PROCESS
EPA Number: EPA440491001
Source: NCEPI
NTIS Number: PB92-231620

GUIDANCE FOR WRITING CASE-BY-CASE PERMIT REQUIREMENTS FOR MUNICIPAL SEWAGE SLUDGE
EPA Number: EPA505890001
Source: NCEPI
NTIS Number: PB91-145508

GUIDANCE MANUAL FOR BATTERY MANUFACTURING PRETREATMENT STANDARDS
EPA Number: EPA440187014
Source: NCEPI
NTIS Number: PB92-117951

GUIDANCE MANUAL FOR DEVELOPING BEST MANAGEMENT PRACTICES (BMP)
EPA Number: EPA833B93004
Source: NCEPI
NTIS Number: PB94-178324

GUIDANCE MANUAL FOR ELECTROPLATING AND METAL FINISHING PRETREATMENT STANDARD
EPA Number: EPA440184091G
Source: NCEPI
NTIS Number: PB87-192597

GUIDANCE MANUAL FOR EPA CHEMICAL SAFETY AUDIT TEAM MEMBERS
EPA Number: EPA550R93003
Source: NCEPI
NTIS Number: N/A

GUIDANCE MANUAL FOR IMPLEMENTING TOTAL TOXIC ORGANICS (TTO) PRETREATMENT STANDARDS
EPA Number: EPA440185009T
Source: NCEPI
NTIS Number: PB93-167005

GUIDANCE MANUAL FOR IRON AND STEEL MANUFACTURING PRETREATMENT STANDARDS
EPA Number: EPA821B85001
Source: NCEPI
NTIS Number: N/A

GUIDANCE MANUAL FOR LEATHER TANNING AND FINISHING PRETREATMENT STANDARDS
EPA Number: EPA800R86001
Source: NCEPI
NTIS Number: N/A

GUIDANCE MANUAL FOR POTWS TO CALCULATE THE ECONOMIC BENEFIT OF NONCOMPLIANCE
EPA Number: EPA833B93007
Source: NCEPI
NTIS Number: PB91-148445

GUIDANCE MANUAL FOR PREPARATION AND REVIEW OF REMOVAL CREDIT APPLICATIONS
EPA Number: EPA833B85200
Source: NCEPI
NTIS Number: PB92-114446

GUIDANCE MANUAL FOR PREVENTING INTERFERENCE AT POTWS
EPA Number: EPA833B87201
Source: NCEPI
NTIS Number: PB92-117969

GUIDANCE MANUAL FOR SELECTING PROTECTIVE CLOTHING FOR AGRICULTURAL PESTICIDES OPERATIONS
EPA Number: EPA736B94001
Source: NCEPI
NTIS Number: PB95-138756

GUIDANCE MANUAL FOR THE INTEGRATED EXPOSURE UPTAKE BIOKINETIC MODEL FOR LEAD IN CHILDREN
EPA Number: EPA540R93081
Source: NTIS
NTIS Number: PB93-963510

GUIDANCE MANUAL FOR THE PREPARATION OF NPDES PERMIT APPLICATIONS FOR STORM WATER DISCHARGES ASSOCIATED WITH INDUSTRIAL ACTIVITY
EPA Number: EPA505891002
Source: NCEPI
NTIS Number: PB92-199058

GUIDANCE MANUAL FOR THE PREPARATION OF PART 1 OF THE NPDES PERMIT APPLICATIONS FOR DISCHARGES FROM MUNICIPAL SEPARATE STORM SEWER SYSTEMS
EPA Number: EPA505891003A
Source: NCEPI
NTIS Number: N/A

GUIDANCE MANUAL FOR THE PREPARATION OF PART 2 OF THE NPDES PERMIT APPLICATIONS FOR DISCHARGES FROM MUNICIPAL SEPARATE STORM SEWER SYSTEMS
EPA Number: EPA833B92002
Source: NCEPI
NTIS Number: N/A

GUIDANCE MANUAL FOR THE REVIEW OF PERMITTED AND CIVIL WORKS PROJECTS FOR THE OCEAN DISPOSAL OF DREDGED MATERIAL
EPA Number: EPA842B92007
Source: NCEPI
NTIS Number: PB93-223048

GUIDANCE MANUAL FOR THE USE OF PRODUCTION-BASED PRETREATMENT STANDARDS AND THE COMBINED WASTESTREAM FORMULA
EPA Number: EPA833B85201
Source: NCEPI
NTIS Number: PB92-114438

GUIDANCE MANUAL ON THE DEVELOPMENT AND IMPLEMENTATION OF LOCAL DISCHARGE LIMITATIONS UNDER THE PRETREATMENT PROGRAM
EPA Number: EPA833B87202
Source: NCEPI
NTIS Number: PB92-129188

GUIDANCE MANUAL ON THE RCRA REGULATION OF RECYCLED HAZARDOUS WASTES
EPA Number: EPA530SW86015
Source: NTIS-OSW
NTIS Number: PB86-208584

GUIDANCE ON APPLYING THE DATA QUALITY OBJECTIVES PROCESS FOR AMBIENT AIR MONITORING AROUND SUPERFUND SITES (STAGES 1 AND 2)
EPA Number: EPA450489015
Source: NTIS
NTIS Number: PB90-204603

GUIDANCE ON APPLYING THE DATA QUALITY OBJECTIVES PROCESS FOR AMBIENT AIR MONITORING AROUND SUPERFUND SITES (STAGES 1 AND 2)
EPA Number: EPA450490005
Source: NTIS
NTIS Number: PB90-204611

GUIDANCE ON ESTABLISHING TRACE METAL CLEAN ROOMS IN EXISTING FACILITIES
EPA Number: EPA821B95001
Source: NCEPI
NTIS Number: PB95-262176

GUIDANCE ON EVALUATION, RESOLUTION, AND DOCUMENTATION OF ANALYTICAL PROBLEMS ASSOCIATED WITH COMPLIANCE MONITORING
EPA Number: EPA821B93001
Source: NCEPI
NTIS Number: PB93-229847

GUIDANCE ON EXPEDITING REMEDIAL DESIGN AND REMEDIAL ACTION
EPA Number: EPA540G90006
Source: NTIS
NTIS Number: PB90-273871

GUIDANCE ON IMPLEMENTATION OF THE MINIMUM TECHNOLOGICAL REUIREMENTS OF HSWA OF 1984
EPA Number: EPA530SW85012
Source: NTIS-OSW
NTIS Number: PB87-152179

GUIDANCE ON OVERSIGHT OF POTENTIALLY RESPONSIBLE PARTY REMEDIAL INVESTIGATIONS AND FEASIBILITY STUDIES: FINAL, VOLUME 1
EPA Number: EPA540G91010A
Source: NTIS
NTIS Number: PB91-228361

GUIDANCE ON OVERSIGHT OF POTENTIALLY RESPONSIBLE PARTY REMEDIAL INVESTIGATIONS AND FEASIBILITY STUDIES: FINAL, VOLUME 2
EPA Number: EPA540G91010B
Source: NTIS
NTIS Number: PB91-228379

GUIDANCE ON PREPARING ENFORCEABLE REGULATIONS AND COMPLIANCE PROGRAMS FOR THE 15 PERCENT RATE-OF-PROGRESS PLANS
EPA Number: EPA452R93005
Source: NTIS
NTIS Number: PB94-189255

GUIDANCE ON SITE ASSESSMENT COOPERATIVE AGREEMENTS
EPA Number: EPA540P91013
Source: NTIS
NTIS Number: PB92-224385

GUIDANCE ON THE DEFINITION AND IDENTIFICATION OF COMMERICAL MIXED LOW-LEVEL RADIOACTIVE AND HAZARDOUS WASTE AND ANSWERS TO ANTICIPATED QUESTIONS
EPA Number: EPA530SW90016
Source: NCEPI
NTIS Number: N/A

GUIDANCE ON URBAN AIRSHED MODEL (UAM): REPORTING REQUIREMENTS FOR ATTAINMENT DEMONSTRATION
EPA Number: EPA454R93056
Source: NTIS
NTIS Number: PB94-203452

GUIDANCE ON WATER QUALITY STANDARDS AND 401 CERTIFICATION PROGRAMS ADMINISTERED BY INDIAN TRIBES
EPA Number: EPA823R91100
Source: NCEPI
NTIS Number: PB94-187770

GUIDANCE SPECIFYING MANAGEMENT MEASURES FOR SOURCES OF NONPOINT POLLUTION IN COASTAL WATERS {BOUND VOLUME} {INCLUDE FACT SHEET}
EPA Number: EPA840B92002B
Source: NCEPI
NTIS Number: PB93-234672

GUIDANCE SPECIFYING MANAGEMENT MEASURES FOR SOURCES OF NONPOINT POLLUTION IN COASTAL WATERS {3 HOLE PUNCH} {INCLUDE FACT SHEET}
EPA Number: EPA840B92002A
Source: NCEPI
NTIS Number: PB93-234672

GUIDANCE TO PROTECT POTW WORKERS FROM TOXIC AND REACTIVE GASES AND VAPORS
EPA Number: EPA812B92001
Source: NCEPI
NTIS Number: PB92-173236

GUIDE FOR CONDUCTING CONTAMINANT SOURCE INVENTORIES FOR PUBLIC DRINKING WATER SUPPLIES: TECHNICAL ASSISTANCE DOCUMENT
EPA Number: EPA570991033
Source: NCEPI
NTIS Number: PB93-126407

GUIDE FOR CONDUCTING TREATABILITY STUDIES UNDER CERCLA, FINAL
EPA Number: EPA540R92071A
Source: NCEPI
NTIS Number: PB93-126787

GUIDE FOR CONDUCTING TREATABILITY STUDIES UNDER CERCLA: AEROBIC BIOGRADATION REMEDY SCREENING, QUICK REFERENCE FACT SHEET
EPA Number: EPA540291013B
Source: NCEPI
NTIS Number: PB92-109073

GUIDE FOR CONDUCTING TREATABILITY STUDIES UNDER CERCLA: BIODEGRADATION REMEDY SELECTION, INTERIM GUIDANCE
EPA Number: EPA540R93519A
Source: NCEPI
NTIS Number: PB94-117470

GUIDE FOR CONDUCTING TREATABILITY STUDIES UNDER CERCLA: BIODEGRADATION REMEDY SELECTION, QUICK REFERENCE FACT SHEET
EPA Number: EPA540R93519B
Source: NCEPI
NTIS Number: PB94-144136

GUIDE FOR CONDUCTING TREATABILITY STUDIES UNDER CERCLA: SOIL VAPOR EXTRACTION
EPA Number: EPA540291019A
Source: NCEPI
NTIS Number: PB92-227271

GUIDE FOR CONDUCTING TREATABILITY STUDIES UNDER CERCLA: SOIL VAPOR EXTRACTION, QUICK REFERENCE FACT SHEET
EPA Number: EPA540291019B
Source: NCEPI
NTIS Number: PB92-224401

GUIDE FOR CONDUCTING TREATABILITY STUDIES UNDER CERCLA: SOLVENT EXTRACTION, QUICK REFERENCE FACT SHEET
EPA Number: EPA540R92016B
Source: NCEPI
NTIS Number: PB92-239599

GUIDE FOR CONDUCTING TREATABILITY STUDIES UNDER CERCLA: THERMAL DESORPTION, INTERIM GUIDANCE
EPA Number: EPA540R92074A
Source: NCEPI
NTIS Number: PB93-126597

GUIDE FOR CONDUCTING TREATABILITY STUDIES UNDER CERCLA: THERMAL DESORPTION, QUICK REFERENCE FACT SHEET
EPA Number: EPA540R92074B
Source: NCEPI
NTIS Number: PB93-121325

GUIDE FOR COST-EFFECTIVENESS AND COST-BENEFIT ANALYSIS OF STATE AND LOCAL GROUND WATER PROTECTION PROGRAMS
EPA Number: EPA813R93001
Source: NCEPI
NTIS Number: PB93-207397

GUIDE FOR PREPARING INDEPENDENT GOVERNMENT COST ESTIMATES
EPA Number: EPA202B94003
Source: OARM
NTIS Number: N/A

GUIDE FOR UNDERSTANDING THE ATRAZINE GROUND AND SURFACE WATER RISK REDUCTION MEASURES
EPA Number: EPA735B93004
Source: NCEPI
NTIS Number: PB94-131992

GUIDE FOR USING THE EMPIRICAL KINETICS MODELING APPROACH INTERFACE (EKMAI)
EPA Number: EPA450492009
Source: NCEPI
NTIS Number: PB92-196005

GUIDE MANUAL ON NPDES REGULATIONS FOR CONCENTRATED ANIMAL FEEDING OPERATIONS: FINAL
EPA Number: EPA833B95001
Source: NCEPI
NTIS Number: N/A

GUIDE TO CAREER LADDERS FOR EXTRAMURAL RESOURCES MANAGEMENT PROJECT OFFICERS
EPA Number: EPA210B94003
Source: ORHM/PRDD
NTIS Number: N/A

GUIDE TO CLEANER TECHNOLOGIES: ALTERNATIVE METAL FINISHES
EPA Number: EPA625R94007
Source: NCEPI
NTIS Number: N/A

GUIDE TO CLEANER TECHNOLOGIES: ALTERNATIVES TO CHLORINATED SOLVENTS FOR CLEANING AND DEGREASING
EPA Number: EPA625R93016
Source: NCEPI
NTIS Number: N/A

GUIDE TO CLEANER TECHNOLOGIES: CLEANING AND DEGREASING PROCESS CHANGES
EPA Number: EPA625R93017
Source: NCEPI
NTIS Number: N/A

GUIDE TO CLEANER TECHNOLOGIES: ORGANIC COATING REMOVAL
EPA Number: EPA625R93015
Source: NCEPI
NTIS Number: N/A

GUIDE TO CLEANER TECHNOLOGIES: ORGANIC COATING REPLACEMENTS
EPA Number: EPA625R94006
Source: NCEPI
NTIS Number: N/A

GUIDE TO CONDUCTING TREATABILITY STUDIES UNDER CERCLA: SOIL WASHING, QUICK REFERENCE FACT SHEET
EPA Number: EPA540291020B
Source: NCEPI
NTIS Number: PB92-170588

GUIDE TO CONDUCTING TREATABILITY STUDIES, UNDER CERCLA: SOLVENT EXTRACTION, INTERIM GUIDANCE
EPA Number: EPA540R92016A
Source: NCEPI
NTIS Number: PB92-239581

GUIDE TO DOCUMENTING COST AND PERFORMANCE FOR REMEDIATION PROJECTS
EPA Number: EPA542B95002
Source: NCEPI
NTIS Number: PB95-182960

GUIDE TO EFFECTIVE INSPECTION REPORTS FOR AIR POLLUTION VIOLATIONS
EPA Number: EPA340185019
Source: NCEPI
NTIS Number: PB93-199107

GUIDE TO ENVIRONMENTAL ISSUES
EPA Number: EPA520B94001
Source: NTIS-OSW
NTIS Number: PB95-963246

GUIDE TO EPA HOTLINES, CLEARINGHOUSES, LIBRARIES, AND DOCKETS
EPA Number: EPA20K-1007
Source: NCEPI
NTIS Number: N/A

GUIDE TO EPA MATERIALS ON UNDERGROUND STORAGE TANKS {UST #106} {INCLUDE ERRATA SHEET}
EPA Number: EPA510B94007
Source: NCEPI
NTIS Number: N/A

GUIDE TO EXERCISES IN CHEMICAL EMERGENCY PREPAREDNESS PROGRAMS
EPA Number: EPAOSWER88006
Source: EPCRA
NTIS Number: PB93-207819

GUIDE TO FEDERAL ENVIRONMENTAL REQUIREMENTS FOR SMALL GOVERNMENTS
EPA Number: EPA270K93001
Source: NCEPI
NTIS Number: N/A

GUIDE TO FEDERAL WATER QUALITY PROGRAMS AND INFORMATION
EPA Number: EPA230B93001
Source: NCEPI
NTIS Number: PB94-110277

GUIDE TO HEAT STRESS IN AGRICULTURE
EPA Number: EPA750B92001
Source: NCEPI
NTIS Number: PB95-186912

GUIDE TO NCC SERVICES {LOGON INFORMATION}
EPA Number: EPA208B95002
Source: NDPD
NTIS Number: N/A

GUIDE TO POLLUTION PREVENTION: THE PRINTED CIRCUIT BOARD MANUFACTURING INDUSTRY
EPA Number: EPA625790007
Source: NCEPI
NTIS Number: PB90-256413

GUIDE TO PUMP AND TREAT GROUNDWATER REMEDIATION TECHNOLOGY
EPA Number: EPA540290018
Source: NTIS
NTIS Number: PB91-921356

GUIDE TO RESPIRATORY PROTECTION FOR THE ASBESTOS ABATEMENT INDUSTRY
EPA Number: EPA560OPTS86001
Source: TSCA
NTIS Number: N/A

GUIDE TO SELECTED NATIONAL ENVIRONMENTAL STATISTICS IN THE U.S.
EPA Number: EPA230R93003
Source: OPPEESID
NTIS Number: N/A

GUIDE TO SOIL SUITABILITY AND SITE SELECTION FOR BENEFICIAL USE OF DOMESTIC WASTEWATER BIOSOLIDS
EPA Number: EPA910B95005
Source: NCEPI
NTIS Number: N/A

GUIDE TO TECHNICAL RESOURCES FOR THE DESIGN OF LAND DISPOSAL FACILITIES
EPA Number: EPA625688018
Source: NCEPI
NTIS Number: N/A

GUIDE TO THE ASBESTOS NESHAP, REVISED, NOVEMBER 1990
EPA Number: EPA340190015
Source: NCEPI
NTIS Number: PB93-199362

GUIDE TO THE BIOSOLIDS RISK ASSESSMENTS FOR THE EPA PART 503 RULE
EPA Number: EPA832B93005
Source: NCEPI
NTIS Number: N/A

GUIDE TO TREATMENT TECHNOLOGIES FOR HAZARDOUS WASTES AT SUPERFUND SITES
EPA Number: EPA540289052
Source: NTIS
NTIS Number: PB89-190821

GUIDEBOOK ON HOW TO COMPLY WITH THE CHROMIUM ELECTROPLATING AND ANODIZING NATIONAL EMISSION STANDARDS FOR HAZARDOUS AIR POLLUTANTS
EPA Number: EPA453B95001
Source: NTIS
NTIS Number: PB95-220604

GUIDEBOOK TO COMPARING RISKS AND SETTING ENVIRONMENTAL PRIORITIES
EPA Number: EPA230B93003
Source: OPPERSPB
NTIS Number: N/A

GUIDELINE FOR GRAPHIC ARTS CALCULATIONS
EPA Number: EPA340188004
Source: NCEPI
NTIS Number: PB93-199370

GUIDELINE FOR LEAD MONITORING IN THE VICINITY OF POINT SOURCES
EPA Number: EPA450481006
Source: NTIS
NTIS Number: PB94-183365

GUIDELINE FOR REGULATORY APPLICATION OF THE URBAN AIRSHED MODEL
EPA Number: EPA450491013
Source: NCEPI
NTIS Number: PB92-108760

GUIDELINE FOR REGULATORY APPLICATION OF THE URBAN AIRSHED MODEL FOR AREAWIDE CARBON MONOXIDE VOLUME 1: TECHNICAL REPORT
EPA Number: EPA450492011A
Source: NTIS
NTIS Number: PB92-213222

GUIDELINE FOR REGULATORY APPLICATION OF THE URBAN AIRSHED MODEL FOR AREAWIDE CARBON MONOXIDE VOLUME 2: APPENDICES
EPA Number: EPA450492011B
Source: NTIS
NTIS Number: PB92-213230

GUIDELINE FOR SURFACE COATING CALCULATIONS
EPA Number: EPA340186016
Source: NCEPI
NTIS Number: PB87-171674

GUIDELINE ON AIR QUALITY MODELS: SUPPLEMENT C, REVISED
EPA Number: EPA450278027R-C
Source: NTIS
NTIS Number: PB95-246401

GUIDELINE ON THE IDENTIFICATION AND HANDLING OF AMBIENT AIR QUALITY DATA AFFECTED BY SPECIAL EVENTS OR SPECIAL CONDITIONS
EPA Number: EPA454D94001
Source: NTIS
NTIS Number: PB95-105508

GUIDELINE ON THE IDENTIFICATION AND USE OF AIR QUALITY DATA AFFECTED BY EXCEPTIONAL EVENTS
EPA Number: EPA450486007
Source: NCEPI
NTIS Number: PB86-218344

GUIDELINE SERIES: CONTROL OF VOLATILE ORGANIC COMPOUND EMISSIONS FROM REACTOR PROCESSES AND DISTILLATION OPERATIONS PROCESSES IN THE SYNTHETIC ORGANIC CHEMICAL MANUFACTURING INDUSTRY
EPA Number: EPA450491031
Source: NTIS
NTIS Number: PB94-120227

GUIDELINE SERIES: CONTROL OF VOLATILE ORGANIC COMPOUND EMISSIONS FROM WOOD FURNITURE MANUFACTURING OPERATIONS {DRAFT DOCUMENT}
EPA Number: EPA453D95002
Source: NTIS
NTIS Number: PB95-272720

GUIDELINE SERIES: CONTROL OF VOLATILE ORGANIC COMPOUND LEAKS FROM SYNTHETIC ORGANIC CHEMICAL AND POLYMER MANUFACTURING EQUIPMENT
EPA Number: EPA450383006
Source: NCEPI
NTIS Number: PB84-189372

GUIDELINE SERIES: CONTROL OF VOLATILE ORGANIC EMISSIONS FROM EXISTING STATIONARY SOURCES, VOLUME 1: CONTROL METHODS FOR SURFACE-COATING OPERATIONS
EPA Number: EPA450276028
Source: NCEPI
NTIS Number: PB-260386 I

GUIDELINE SERIES: CONTROL OF VOLATILE ORGANIC EMISSIONS FROM EXISTING STATIONARY SOURCES, VOLUME 4: SURFACE COATING OF MISCELLANEOUS METAL PARTS AND PRODUCTS
EPA Number: EPA450278015
Source: NCEPI
NTIS Number: PB-286157 I

GUIDELINE SERIES: DEVELOPMENT OF AN EXAMPLE CONTROL STRATEGY FOR LEAD
EPA Number: EPA450279002
Source: NCEPI
NTIS Number: PB80-123029

GUIDELINES AND FORMAT FOR EMSL-CINCINNATI METHODS
EPA Number: EPA600883020
Source: NCEPI
NTIS Number: N/A

GUIDELINES FOR AIR QUALITY MAINTENANCE PLANNING AND ANALYSIS VOLUME 7: PROJECTING COUNTY EMISSIONS. 2ND EDITION
EPA Number: EPA450474008
Source: NCEPI
NTIS Number: PB-237611 I

GUIDELINES FOR ASBESTOS NESHAP DEMOLITION AND RENOVATION INSPECTION PROCEDURES
EPA Number: EPA340190007
Source: NCEPI
NTIS Number: PB92-132836

GUIDELINES FOR ASSESSING AND PREDICTING EUTROPHICATION STATUS OF SMALL SOUTHEASTERN PIEDMONT IMPOUNDMENTS
EPA Number: EPA904R89100
Source: REGION4
NTIS Number: N/A

GUIDELINES FOR ASSESSING THE QUALITY OF LIFE-CYCLE INVENTORY ANALYSIS
EPA Number: EPA530R95010
Source: NTIS-OSW
NTIS Number: PB95-191235

GUIDELINES FOR CATASTROPHIC EMERGENCY SITUATIONS INVOLVING ASBESTOS
EPA Number: EPA340I92010
Source: NCEPI
NTIS Number: PB92-218361

GUIDELINES FOR CONDUCTING EARLY LIFE STAGE TOXICITY TEST WITH JAPANESE MEDAKA {ORYZIAS LATIPES}
EPA Number: EPA600391063
Source: NCEPI
NTIS Number: PB92-137488

GUIDELINES FOR DELINEATION OF WELLHEAD PROTECTION AREAS
EPA Number: EPA440593001
Source: NCEPI
NTIS Number: PB93-215861

GUIDELINES FOR DERIVING AMBIENT AQUATIC LIFE ADVISORY CONCENTRATIONS
EPA Number: EPA822R86100
Source: NCEPI
NTIS Number: PB94-187762

GUIDELINES FOR DETERMINING BEST AVAILABLE RETROFIT TECHNOLOGY FOR COAL-FIRED POWER PLANTS AND OTHER EXISTING STATIONARY FACILITIES
EPA Number: EPA450380009B
Source: NCEPI
NTIS Number: PB81-161549

GUIDELINES FOR DEVELOPING COMMUNITY EMERGENCY EXPOSURE LEVELS FOR HAZARDOUS SUBSTANCES
EPA Number: EPA744R93005
Source: NCEPI
NTIS Number: N/A

GUIDELINES FOR MACT DETERMINATIONS UNDER SECTION 112(J), FINAL
EPA Number: EPA453R94026
Source: NTIS
NTIS Number: PB94-179009

GUIDELINES FOR PM-10 SAMPLING AND ANALYSIS APPLICABLE TO RECEPTOR MODELING
EPA Number: EPA452R94009
Source: NTIS
NTIS Number: PB94-177441

GUIDELINES FOR PREPARATION OF THE 1994 STATE WATER QUALITY ASSESSMENTS (305(B) REPORTS)
EPA Number: EPA841B93004
Source: NCEPI
NTIS Number: N/A

GUIDELINES FOR PREPARATION OF THE 1996 STATE WATER QUALITY ASSESSMENTS (305(B) REPORTS)
EPA Number: EPA841B95001
Source: NCEPI
NTIS Number: PB95-252458

GUIDELINES FOR THE CLEANUP OF CLANDESTINE DRUG LABORATORIES
EPA Number: EPA540P90005
Source: NTIS
NTIS Number: PB90-272709

GUIDELINES FOR THE CULTURE OF THE MEDAKA, ORYZIAS LATIPES
EPA Number: EPA600391064
Source: NCEPI
NTIS Number: PB92-137496

GUIDELINES SERIES: CONTROL OF VOLATILE ORGANIC COMPOUND EMISSIONS FROM WOOD FURNITURE MANUFACTURING OPERATIONS
EPA Number: EPA453R96007
Source: NTIS
NTIS Number: PB96-178769

GUIDELINES SERIES: CONTROL OF VOLATILE ORGANIC EMISSIONS FROM PERCHLORETHYLENE DRY CLEANING SYSTEMS
EPA Number: EPA450278050
Source: NCEPI
NTIS Number: PB-290613 I

GUIDES FOR CONDUCTING TREATABILITY STUDIES UNDER CERCLA: CHEMICAL DEHALOGENATION
EPA Number: EPA540R92013A
Source: NCEPI
NTIS Number: PB92-169044

GUIDES FOR PREPARATION OF QUALITY ASSURANCE PROJECT PLANS FOR THE NATIONAL ESTUARINE PROGRAM: INTERIM FINAL
EPA Number: EPA556288001
Source: NCEPI
NTIS Number: PB91-168344

GUIDES TO POLLUTION PREVENTION: METAL CASTING AND HEAT TREATING INDUSTRY
EPA Number: EPA625R92009
Source: NCEPI
NTIS Number: PB93-127793

GUIDES TO POLLUTION PREVENTION: MUNICIPAL PRETREATMENT PROGRAMS
EPA Number: EPA625R93006
Source: NCEPI
NTIS Number: PB94-144631

GUIDES TO POLLUTION PREVENTION: NON-AGRICULTURAL PESTICIDE USERS
EPA Number: EPA625R93009
Source: NCEPI
NTIS Number: PB94-114634

GUIDES TO POLLUTION PREVENTION: RESEARCH AND EDUCATIONAL INSTITUTIONS
EPA Number: EPA625790010
Source: NCEPI
NTIS Number: PB90-256439

GUIDES TO POLLUTION PREVENTION: SELECTED HOSPITAL WASTE STREAMS
EPA Number: EPA625790009
Source: NCEPI
NTIS Number: PB90-256421

GUIDES TO POLLUTION PREVENTION: THE AUTOMOTIVE REFINISHING INDUSTRY
EPA Number: EPA625791016
Source: NCEPI
NTIS Number: PB92-129139

GUIDES TO POLLUTION PREVENTION: THE AUTOMOTIVE REPAIR INDUSTRY
EPA Number: EPA625791013
Source: NCEPI
NTIS Number: PB91-227975

GUIDES TO POLLUTION PREVENTION: THE COMMERCIAL PRINTING INDUSTRY
EPA Number: EPA625790008
Source: NCEPI
NTIS Number: PB91-110023

GUIDES TO POLLUTION PREVENTION: THE FABRICATED METAL PRODUCTS INDUSTRY
EPA Number: EPA625790006
Source: NCEPI
NTIS Number: PB91-110015

GUIDES TO POLLUTION PREVENTION: THE FIBERGLASS REINFORCED AND COMPOSITE PLASTICS INDUSTRIES
EPA Number: EPA625791014
Source: NCEPI
NTIS Number: PB91-227967

GUIDES TO POLLUTION PREVENTION: THE MARINE MAINTENANCE AND REPAIR INDUSTRY
EPA Number: EPA625791015
Source: NCEPI
NTIS Number: PB91-228817

GUIDES TO POLLUTION PREVENTION: THE MECHANICAL EQUIPMENT REPAIR INDUSTRY
EPA Number: EPA625R92008
Source: NCEPI
NTIS Number: PB93-121317

GUIDES TO POLLUTION PREVENTION: THE METAL FINISHING INDUSTRY
EPA Number: EPA625R92011
Source: NCEPI
NTIS Number: PB93-100105

GUIDES TO POLLUTION PREVENTION: THE PAINT MANUFACTURING INDUSTRY
EPA Number: EPA625790005
Source: NCEPI
NTIS Number: PB90-256405

GUIDES TO POLLUTION PREVENTION: THE PESTICIDE FORMULATING INDUSTRY
EPA Number: EPA625790004
Source: NCEPI
NTIS Number: PB90-192790

GUIDES TO POLLUTION PREVENTION: THE PHARMACEUTICAL INDUSTRY
EPA Number: EPA625791017
Source: NCEPI
NTIS Number: PB92-100080

GUIDES TO POLLUTION PREVENTION: THE PHOTO-PROCESSING INDUSTRY
EPA Number: EPA625791012
Source: NCEPI
NTIS Number: PB92-129121

GUIDES TO POLLUTION PREVENTION: WOOD PRESERVING INDUSTRY
EPA Number: EPA625R93014
Source: NCEPI
NTIS Number: PB94-136298

GUIDING PRINCIPLES FOR CHEMICAL ACCIDENT PREVENTION, PREPAREDNESS AND RESPONSE
EPA Number: EPA550B93001
Source: EPCRA
NTIS Number: PB93-217560

GULF OF MEXICO SYMPOSIUM: ISSUES AND OPPORTUNITIES, DECEMBER 10-12, 1992, TARPON SPRINGS, FLORIDA
EPA Number: EPA800R93002
Source: NCEPI
NTIS Number: N/A

GULF OF MEXICO: A SPECIAL PLACE: CREATIVE LEARNING ACTIVITIES FOR THE CLASSROOM
EPA Number: EPA800K91900
Source: NCEPI
NTIS Number: N/A

HABITAT DEGRADATION ACTION AGENDA FOR THE GULF OF MEXICO: 1ST GENERATION-MANAGEMENT COMMITTEE REPORT
EPA Number: EPA800B94002
Source: NCEPI
NTIS Number: N/A

HANDBOOK FOR ANALYTICAL QUALITY CONTROL IN WATER AND WASTEWATER LABORATORIES
EPA Number: EPA600479019
Source: NCEPI
NTIS Number: PB-297451 I

HANDBOOK FOR CONSTRUCTED WETLANDS RECEIVING ACID MINE DRAINAGE
EPA Number: EPA540SR93523
Source: NCEPI
NTIS Number: N/A

HANDBOOK FOR PREPARING OFFICE OF RESEARCH AND DEVELOPMENT REPORTS. 3RD EDITION
EPA Number: EPA600R93208
Source: NCEPI
NTIS Number: N/A

HANDBOOK FOR PREPARING OFFICE OF RESEARCH AND DEVELOPMENT REPORTS, 3RD EDITION
EPA Number: EPA600K95002
Source: NCEPI
NTIS Number: N/A

HANDBOOK FOR SPECIAL PUBLIC NOTIFICATION FOR LEAD
EPA Number: EPA570988002
Source: NTIS
NTIS Number: PB92-164722

HANDBOOK FOR STABILIZATION/ SOLIDIFICATION OF HAZARDOUS WASTES
EPA Number: EPA540286001
Source: NCEPI
NTIS Number: PB87-116745

HANDBOOK FOR THE REVIEW OF EXCESS EMISSION REPORTS
EPA Number: EPA340186011
Source: NCEPI
NTIS Number: PB87-184925

HANDBOOK OF CHEMICAL HAZARD ANALYSIS PROCEDURES {INCLUDES COMPUTER DISK}
EPA Number: EPAOSWERHCHAP
Source: EPCRA
NTIS Number: PB93-158756

HANDBOOK OF METHODS FOR ACID DEPOSITION STUDIES, FIELD METHODS FOR SURFACE WATER CHEMISTRY
EPA Number: EPA600489020
Source: NCEPI
NTIS Number: N/A

HANDBOOK OF METHODS FOR ACID DEPOSITION STUDIES, LABORATORY ANALYSES FOR SOIL CHEMISTRY
EPA Number: EPA600490023
Source: NCEPI
NTIS Number: PB91-218016

HANDBOOK OF METHODS FOR ACID DEPOSITION STUDIES: LABORATORY ANALYSIS FOR SURFACE WATER CHEMISTRY {INCLUDES BINDER AND PUBLICATION }
EPA Number: EPA600487026
Source: NCEPI
NTIS Number: N/A

HANDBOOK-SEPTAGE TREATMENT AND DISPOSAL
EPA Number: EPA625684009
Source: NCEPI
NTIS Number: PB88-184015

HANDBOOK: APPROACHES FOR THE REMEDIATION OF FEDERAL FACILITY SITES CONTAMINATED WITH EXPLOSIVE OR RADIOACTIVE WASTES
EPA Number: EPA625R93013
Source: NCEPI
NTIS Number: N/A

HANDBOOK: CONTROL TECHNIQUES FOR FUGITIVE VOC EMISSIONS FROM CHEMICAL PROCESS FACILITIES
EPA Number: EPA625R93005
Source: NCEPI
NTIS Number: N/A

HANDBOOK: CONTROL TECHNIQUES FOR HAZARDOUS AIR POLLUTANTS
EPA Number: EPA625691014
Source: NCEPI
NTIS Number: N/A

HANDBOOK: DUST CONTROL AT HAZARDOUS WASTE SITES
EPA Number: EPA540285003
Source: NCEPI
NTIS Number: PB86-190105

HANDBOOK: GUIDANCE ON SETTING PERMIT CONDITIONS AND REPORTING TRIAL BURN RESULTS: VOLUME 2 OF THE HAZARDOUS WASTE INCINERATION GUIDANCE SERIES
EPA Number: EPA625689019
Source: NCEPI
NTIS Number: N/A

HANDBOOK: OPTIMIZING WATER TREATMENT PLANT PERFORMANCE USING THE COMPOSITE CORRECTION PROGRAM
EPA Number: EPA625691027
Source: NCEPI
NTIS Number: N/A

HANDBOOK: QUALITY ASSURANCE/QUALITY CONTROL (QA/QC) PROCEDURES FOR HAZARDOUS WASTE INCINERATION
EPA Number: EPA625689023
Source: NCEPI
NTIS Number: PB91-145979

HANDBOOK: RESPONDING TO DISCHARGES OF SINKING HAZARDOUS SUBSTANCES
EPA Number: EPA540287001
Source: NTIS
NTIS Number: PB91-228346

HANDBOOK: RETROFITTING POTWS
EPA Number: EPA625689020
Source: NCEPI
NTIS Number: PB90-182478

HANDBOOK: RETROFITTING POTWS FOR PHOSPHORUS REMOVAL IN THE CHESAPEAKE BAY DRAINAGE BASIN
EPA Number: EPA625687017
Source: NCEPI
NTIS Number: N/A

HANDBOOK: STABILIZATION TECHNOLOGIES FOR RCRA CORRECTIVE ACTIONS
EPA Number: EPA625691026
Source: NCEPI
NTIS Number: PB92-114495

HANDBOOK: STREAM SAMPLING FOR WASTE LOAD ALLOCATION APPLICATIONS
EPA Number: EPA625686013
Source: NCEPI
NTIS Number: PB87-234753

HANDBOOK: SUB-SLAB DEPRESSURIZATION FOR LOW-PERMEABILITY FILL MATERIAL: DESIGN AND INSTALLATION OF A HOME RADON REDUCTION SYSTEM
EPA Number: EPA625691029
Source: NCEPI
NTIS Number: N/A

HANDBOOK: VITRIFICATION TECHNOLOGIES FOR TREATMENT OF HAZARDOUS AND RADIOACTIVE WASTE
EPA Number: EPA625R92002
Source: NCEPI
NTIS Number: PB92-201110

HANDLE WITH CARE: HOW TO THROW OUT USED INSULIN SYRINGES AND LANCETS AT HOME
EPA Number: EPA530SW90089
Source: NCEPI
NTIS Number: N/A

HANDLING AND DISPOSAL OF SLUDGES FROM COMBINED SEWER OVERFLOW TREATMENT, PHASE II; IMPACT ASSESSMENT
EPA Number: EPA600277053B
Source: NCEPI
NTIS Number: PB-280309 |

HANDLING AND DISPOSAL OF SLUDGES FROM COMBINED SEWER OVERFLOW TREATMENT, PHASE III; TREATABILITY STUDIES
EPA Number: EPA600277053C
Source: NCEPI
NTIS Number: PB-281006 |

HAP-PRO MODEL USER'S MANUAL, VERSION 1.2
EPA Number: EPA453B94038
Source: NTIS
NTIS Number: PB95-172987

HARBOR STUDIES PROGRAM: MARCH 1989 THROUGH APRIL 1991
EPA Number: EPA842R92001
Source: NCEPI
NTIS Number: N/A

HAZARDOUS AIR POLLUTANT EMISSIONS FROM MAGNETIC TAPE MANUFACTURING OPERATIONS: BACKGROUND INFORMATION FOR PROMULGATED STANDARDS
EPA Number: EPA453R94074B
Source: NTIS
NTIS Number: PB95-145173

HAZARDOUS AIR POLLUTANT EMISSIONS FROM PROCESS UNITS IN THE ELASTOMER MANUFACTURING INDUSTRY: BASIS AND PURPOSE DOCUMENT FOR PROPOSED STANDARDS
EPA Number: EPA453R95006A
Source: NTIS
NTIS Number: N/A

HAZARDOUS AIR POLLUTANT EMISSIONS FROM PROCESS UNITS IN THE ELASTOMER MANUFACTURING INDUSTRY: SUPPLEMENTARY INFORMATION DOCUMENT FOR PROPOSED STANDARDS
EPA Number: EPA453R95005A
Source: NTIS
NTIS Number: N/A

HAZARDOUS AIR POLLUTANT EMISSIONS FROM PROCESS UNITS IN THE THERMOPLASTICS MANUFACTURING INDUSTRY: BASIS AND PURPOSE DOCUMENT FOR PROPOSED STANDARDS
EPA Number: EPA453R95004A
Source: NTIS
NTIS Number: PB95-201760

HAZARDOUS AIR POLLUTANT EMISSIONS FROM PROCESS UNITS IN THE THERMOPLASTICS MANUFACTURING INDUSTRY: SUPPLEMENTARY INFORMATION DOCUMENT FOR PROPOSED STANDARDS
EPA Number: EPA453R95003A
Source: NTIS
NTIS Number: N/A

HAZARDOUS AIR POLLUTANTS: PROFILES OF NONCANCER TOXICITY FROM INHALATION EXPOSURES
EPA Number: EPA600R93142
Source: NCEPI
NTIS Number: N/A

HAZARDOUS MATERIALS EMERGENCY PLANNING GUIDE
EPA Number: EPAOSWERNRT-1
Source: EPCRA
NTIS Number: PB93-158012

HAZARDOUS SUBSTANCE RESEARCH CENTERS PROGRAM: PROGRAM SUMMARY, FY 1991, OFFICE OF EXPLORATORY RESEARCH
EPA Number: EPA21R-1005
Source: NCEPI
NTIS Number: PB92-224419

HAZARDOUS WASTE BOILERS AND INDUSTRIAL FURNACES (BIFS), JULY 1, 1993
EPA Number: EPA530F93015
Source: NCEPI
NTIS Number: N/A

HAZARDOUS WASTE CLEANUP IN THE DUNES: A SUCCESS STORY
EPA Number: EPA905F94004
Source: NTIS
NTIS Number: N/A

HAZARDOUS WASTE CLEANUP IN THE DUNES: A SUCCESS STORY {LONG VERSION VIDEO}
EPA Number: EPA905V93001
Source: NTIS
NTIS Number: N/A

HAZARDOUS WASTE CLEANUP IN THE DUNES: A SUCCESS STORY {VIDEO, SHORT VERSION}
EPA Number: EPA905V93002
Source: NTIS
NTIS Number: N/A

HAZARDOUS WASTE COMBUSTION FACILITIES
EPA Number: EPA530F94019
Source: NCEPI
NTIS Number: N/A

HAZARDOUS WASTE INCINERATION MEASUREMENT GUIDANCE MANUAL: VOLUME 3 OF THE HAZARDOUS WASTE INCINERATION SERIES
EPA Number: EPA625689021
Source: NCEPI
NTIS Number: PB90-182759

HAZARDOUS WASTE INCINERATION: QUESTIONS AND ANSWERS
EPA Number: EPA530SW88018
Source: NCEPI
NTIS Number: N/A

HAZARDOUS WASTE INCINERATORS, JULY 1, 1993
EPA Number: EPA530F93016
Source: NCEPI
NTIS Number: N/A

HAZARDOUS WASTE MANAGEMENT
EPA Number: EPA600M91031
Source: NCEPI
NTIS Number: N/A

HAZARDOUS WASTE MINIMIZATION AND COMBUSTION STRATEGY: ANNOUNCEMENT AND REVIEW OF PAST ACTIVITIES; DRAFT
EPA Number: EPA530D94002
Source: NCEPI
NTIS Number: N/A

HAZARDOUS WASTE MINIMIZATION NATIONAL PLAN
EPA Number: EPA530R94045
Source: NCEPI
NTIS Number: N/A

HAZARDOUS WASTE RESEARCH LOCATOR
EPA Number: EPA600987007
Source: NCEPI
NTIS Number: N/A

HAZARDOUS WASTE TREATMENT, STORAGE, AND DISPOSAL FACILITIES (TSDF) REGULATORY IMPACT ANALYSIS FOR PROMULGATED AIR EMISSION STANDARDS FOR TANKS, SURFACE IMPOUNDMENTS, AND CONTAINERS
EPA Number: EPA453R94077B
Source: NTIS
NTIS Number: PB95-144499

HAZARDOUS WASTE TREATMENT, STORAGE, AND DISPOSAL FACILITIES (TSDF): BACKGROUND INFORMATION FOR PROMULGATED ORGANIC AIR EMISSION STANDARDS FOR TANKS, SURFACE IMPOUNDMENTS, AND
EPA Number: EPA453R94076B
Source: NTIS
NTIS Number: PB95-149274

HAZARDOUS WASTES: CLEANUP AND PREVENTION {BLACK AND WHITE POSTER}
EPA Number: EPA855H96020
Source: NCEPI
NTIS Number: N/A

HAZARDOUS WASTES: CLEANUP AND PREVENTION {GRADE SCHOOL POSTER}
EPA Number: EPA855H96018
Source: NCEPI
NTIS Number: N/A

HAZARDOUS WASTES: CLEANUP AND PREVENTION {MIDDLE SCHOOL POSTER}
EPA Number: EPA855H96019
Source: NCEPI
NTIS Number: N/A

HAZARDS ANALYSIS: ON THE MOVE
EPA Number: EPA550F93004
Source: EPCRA
NTIS Number: N/A

HAZCON SOLIDIFICATION PROCESS, DOUGLASSVILLE, PA: APPLICATIONS ANALYSIS REPORT
EPA Number: EPA540A589001
Source: NCEPI
NTIS Number: PB89-206031

HAZMAT TEAM PLANNING GUIDANCE
EPA Number: EPA540G90003
Source: EPCRA
NTIS Number: PB90-274523

HEADQUARTERS TELEPHONE DIRECTORY, MARCH 1995
EPA Number: EPA208B95001
Source: GPO
NTIS Number: N/A

HEALTH AND ECOLOGICAL CRITERIA DIVISION: 1993 ANNUAL REPORT, NOVEMBER 1993
EPA Number: EPA822R93023
Source: NCEPI
NTIS Number: N/A

HEALTH AND ENVIRONMENT DIGEST, JANUARY/FEBRUARY 1992
EPA Number: EPAOSWER-HED
Source: EPCRA
NTIS Number: N/A

HEALTH AND SAFETY TRAINING FOR UNDERGROUND STORAGE TANK INSPECTORS: INSTRUCTOR'S GUIDE {UST #123}
EPA Number: EPA910B92001A
Source: NCEPI
NTIS Number: N/A

HEALTH AND SAFETY TRAINING FOR UNDERGROUND STORAGE TANK INSPECTORS: STUDENT'S GUIDE {UST #125}
EPA Number: EPA910B92001
Source: NCEPI
NTIS Number: N/A

HEALTH ASSESSMENT DOCUMENT AND ADDENDUM FOR DICHLOROMETHANE (METHYLENE CHLORIDE) PHARMACOKINETICS, MECHANISM OF ACTION, AND EPIDEMIOLOGY {UPDATE}
EPA Number: EPA600887030A
Source: NCEPI
NTIS Number: PB87-228565

HEALTH ASSESSMENT DOCUMENT FOR CADMIUM, 2ND REVIEW DRAFT
EPA Number: EPA600883025B
Source: NCEPI
NTIS Number: PB85-116150

HEALTH ASSESSMENT DOCUMENT FOR CARBON TETRACHLORIDE
EPA Number: EPA600882001F
Source: NCEPI
NTIS Number: PB85-124196

HEALTH ASSESSMENT DOCUMENT FOR CHLORINATED BENZENES, FINAL REPORT
EPA Number: EPA600884015F
Source: NCEPI
NTIS Number: PB85-150332

HEALTH ASSESSMENT DOCUMENT FOR DICHLOROMETHANE (METHYLENE CHLORIDE), FINAL REPORT, FEBRUARY 1985
EPA Number: EPA600882004F
Source: NCEPI
NTIS Number: PB85-191559

HEALTH ASSESSMENT DOCUMENT FOR HEXACHLOROCYCLOPENTADIENE, FINAL REPORT
EPA Number: EPA600884001F
Source: NCEPI
NTIS Number: PB85-124915

HEALTH ASSESSMENT DOCUMENT FOR HYDROGEN SULFIDE
EPA Number: EPA600886026F
Source: NCEPI
NTIS Number: N/A

HEALTH ASSESSMENT DOCUMENT FOR MANGANESE, FINAL REPORT
EPA Number: EPA600883013F
Source: NCEPI
NTIS Number: PB84-229954

HEALTH ASSESSMENT DOCUMENT FOR PHOSGENE
EPA Number: EPA600886022A
Source: NCEPI
NTIS Number: PB87-147039

HEALTH ASSESSMENT DOCUMENT FOR POLYCHLORINATED DIBENZO-P-DIOXINS
EPA Number: EPA600884014F
Source: NCEPI
NTIS Number: PB86-122546

HEALTH ASSESSMENT DOCUMENT FOR TETRACHLOROETHYLENE (PERCHLOROETHYLENE, PERC, PCE) UPDATES CARCINOGENICITY ASSESSMENT FOR TETRACHLOROETHYLENE, PERC, PCE PERCH. ADDENDUM
EPA Number: EPA600882005FA
Source: NCEPI
NTIS Number: PB86-174489

HEALTH ASSESSMENT DOCUMENT FOR TRICHLOROETHYLENE: UPDATED CARCINOGENICITY ASSESSMENT FOR TRICHLOROETHYLENE: EXTERNAL REVIEW DRAFT. ADDENDUM
EPA Number: EPA600882006FA
Source: NCEPI
NTIS Number: PB87-228045

HEALTH ASSESSMENT FOR 2,3,7,8 TETRACHLORODIBENZO-P-DIOXIN (TCDD) AND RELATED COMPOUNDS: CHAPTER 1. DISPOSITION AND PHARMACOKINETICS, REVIEW DRAFT
EPA Number: EPA600AP92001A
Source: NCEPI
NTIS Number: PB93-222651

HEALTH ASSESSMENT FOR 2,3,7,8 TETRACHLORODIBENZO-P-DIOXIN (TCDD) AND RELATED COMPOUNDS: CHAPTER 2. MECHANISMS OF TOXIC ACTIONS, REVIEW DRAFT
EPA Number: EPA600AP92001B
Source: NCEPI
NTIS Number: PB93-222669

HEALTH ASSESSMENT FOR 2,3,7,8 TETRACHLORODIBENZO-P-DIOXIN (TCDD) AND RELATED COMPOUNDS: CHAPTER 3. ACUTE, SUBCHRONIC, AND CHRONIC TOXICITY, REVIEW DRAFT
EPA Number: EPA600AP92001C
Source: NCEPI
NTIS Number: PB93-222677

HEALTH ASSESSMENT FOR 2,3,7,8 TETRACHLORODIBENZO-P-DIOXIN (TCDD) AND RELATED COMPOUNDS: CHAPTER 5. REPRODUCTIVE AND DEVELOPMENTAL TOXICITY, REVIEW DRAFT
EPA Number: EPA600AP92001E
Source: NCEPI
NTIS Number: PB93-222693

HEALTH ASSESSMENT FOR 2,3,7,8 TETRACHLORODIBENZO-P-DIOXIN (TCDD) AND RELATED COMPOUNDS: CHAPTER 6. CARCINOGENICITY OF TCDD IN ANIMALS, REVIEW DRAFT
EPA Number: EPA600AP92001F
Source: NCEPI
NTIS Number: PB93-222701

HEALTH ASSESSMENT FOR 2,3,7,8 TETRACHLORODIBENZO-P-DIOXIN (TCDD) AND RELATED COMPOUNDS: CHAPTER 7. EPIDEMIOLOGY/HUMAN DATA, REVIEW DRAFT
EPA Number: EPA600AP92001G
Source: NCEPI
NTIS Number: PB93-222719

HEALTH ASSESSMENT FOR 2,3,7,8 TETRACHLORODIBZO-P-DIOXIN (TCDD) AND RELATED COMPOUNDS, CHAPTER 4: IMMUNOTOXIC EFFECTS, REVIEW DRAFT
EPA Number: EPA600AP92001D
Source: NCEPI
NTIS Number: PB93-222685

HEALTH CONSEQUENCES OF SULFUR OXIDES: A REPORT FROM CHESS, 1970-1971, MAY 1974. ADDENDUM
EPA Number: EPA600180021
Source: NCEPI
NTIS Number: PB80-181944

HEALTH EFFECTS ASSESSMENT DOCUMENTS. PROJECT SUMMARY
EPA Number: EPA540S186059
Source: NTIS
NTIS Number: N/A

HEALTH EFFECTS ASSESSMENT DOCUMENTS. PROJECT SUMMARY
EPA Number: EPA600S891041
Source: NTIS
NTIS Number: N/A

HEALTH EFFECTS ASSESSMENT SUMMARY TABLES FY 1994: SUPPLEMENT NUMBER 1
EPA Number: EPA540R94059
Source: NTIS
NTIS Number: PB94-921101

HEALTH EFFECTS ASSESSMENT SUMMARY TABLES FY 1994: SUPPLEMENT NUMBER 2
EPA Number: EPA540R94114
Source: NTIS
NTIS Number: PB94-921102

HEALTH EFFECTS CRITERIA FOR FRESH RECREATIONAL WATER
EPA Number: EPA600184004
Source: NCEPI
NTIS Number: PB85-150878

HEALTH EFFECTS QUALITY CRITERIA FOR MARINE RECREATIONAL WATERS
EPA Number: EPA600180031
Source: NCEPI
NTIS Number: PB83-259994

HEALTH ISSUE ASSESSMENT: SUMMARY REVIEW OF HEALTH EFFECTS ASSOCIATED WITH MERCURIC CHLORIDE
EPA Number: EPA600R92199
Source: NCEPI
NTIS Number: PB95-201745

HEALTHY LAWN, HEALTHY ENVIRONMENT: CARING FOR YOUR LAWN IN AN ENVIRONMENTALLY FRIENDLY WAY
EPA Number: EPA700K92005
Source: NCEPI
NTIS Number: PB92-233899

HELICAL BEND COMBINED SEWER OVERFLOW REGULATOR
EPA Number: EPA600275062
Source: NCEPI
NTIS Number: PB-250545 I

HELP CARD: NATIONAL LISTING OF FISH AND WILDLIFE CONSUMPTION ADVISORIES
EPA Number: EPA823B96005
Source: NCEPI
NTIS Number: N/A

HELPING SMALL SYSTEMS COMPLY WITH THE SAFE DRINKING WATER ACT: THE ROLE OF RESTRUCTURING
EPA Number: EPA812K92001
Source: NCEPI
NTIS Number: N/A

HEM-II: USER'S GUIDE
EPA Number: EPA450391010
Source: NCEPI
NTIS Number: PB92-186246

HERE LIES THE PROBLEM... LEAKING UNDERGROUND STORAGE TANKS {UST #39}
EPA Number: EPA510K92003
Source: NCEPI
NTIS Number: N/A

HEURISTIC ROUTING FOR SOLID WASTE COLLECTION VEHICLES
EPA Number: EPAOSW000356
Source: NCEPI
NTIS Number: PB96-162185

HIGH RISK GEOGRAPHIC AREAS TARGETED FOR WETLANDS ADVANCE IDENTIFICATION
EPA Number: EPA904R94005
Source: REGION4
NTIS Number: N/A

HIGH-LEVEL AND TRANSURANIC RADIOACTIVE WASTE: RESPONSE TO COMMENTS FOR FINAL RULE, VOLUME 1
EPA Number: EPA520185024.1
Source: NCEPI
NTIS Number: PB86-221819

HIGH-LEVEL AND TRANSURANIC RADIOACTIVE WASTES: BACKGROUND INFORMATION DOCUMENT FOR AMENDMENTS TO 40 CFR PART 191
EPA Number: EPA402R93073
Source: NCEPI
NTIS Number: N/A

HIGHLIGHTS OF SECTION 404: FEDERAL REGULATORY PROGRAM TO PROTECT WATERS OF THE UNITED STATES
EPA Number: EPA843F89001
Source: WPH
NTIS Number: N/A

HIGHLIGHTS OF THE 1988 PESTICIDE LAW: THE FEDERAL INSECTICIDE, FUNGICIDE, AND RODENTICIDE ACT AMENDMENTS OF 1988
EPA Number: EPA540S89900
Source: NCEPI
NTIS Number: N/A

HISTORY OF LAND APPLICATION AS A TREATMENT ALTERNATIVE
EPA Number: EPA430979012
Source: NCEPI
NTIS Number: PB-298227 I

HOME BUYER'S AND SELLER'S GUIDE TO RADON
EPA Number: EPA402R93003
Source: PIC
NTIS Number: N/A

HOSPITAL WASTE INCINERATOR FIELD INSPECTION AND SOURCE EVALUATION MANUAL
EPA Number: EPA340189010
Source: NCEPI
NTIS Number: PB90-216797

HOUSEHOLD HAZARDOUS WASTE MANAGEMENT: A MANUAL FOR ONE-DAY COMMUNITY COLLECTION PROGRAM
EPA Number: EPA530R92026
Source: NCEPI
NTIS Number: N/A

HOUSEHOLD HAZARDOUS WASTE: BIBLIOGRAPHY OF USEFUL REFERENCES AND LIST OF STATE EXPERTS
EPA Number: EPA530SW88014
Source: NCEPI
NTIS Number: N/A

HOUSEHOLD HAZARDOUS WASTE: STEPS TO SAFE MANAGEMENT
EPA Number: EPA530F92031
Source: NCEPI
NTIS Number: N/A

HOW BEST TO PROMOTE INDUSTRIAL POLLUTION PREVENTION THROUGH THE EFFLUENT GUIDELINES PROCESS: RECOMMENDATIONS OF THE INDUSTRIAL POLLUTION PREVENTION PROJECT (IP3) FOCUS GROUP
EPA Number: EPA820R94002
Source: NCEPI
NTIS Number: PB94-187796

HOW DO WE TREAT OUR WASTEWATER? {POSTER FOR GRADE SCHOOLS}
EPA Number: EPA832H92001
Source: NCEPI
NTIS Number: N/A

HOW DO WE TREAT OUR WASTEWATER? {POSTER FOR MIDDLE SCHOOLS}
EPA Number: EPA832H92002
Source: NCEPI
NTIS Number: N/A

HOW TO ACCESS THE RCRA INFORMATION CENTER
EPA Number: EPA530F96001
Source: NCEPI
NTIS Number: N/A

HOW TO BID IN THE SO2 ALLOWANCE AUCTIONS: 2ND ANNUAL ACTIONS, MARCH 28, 1994
EPA Number: EPA430F93054
Source: NCEPI
NTIS Number: N/A

HOW TO CONVERT FROM THM TO VOC PURGE AND TRAP GAS CHROMATOGRAPHIC ANALYSIS
EPA Number: EPA570988011
Source: NCEPI
NTIS Number: N/A

HOW TO DEVELOP YOUR OWN UST FIELD CITATION PROGRAM {UST #75A}
EPA Number: EPA530UST91014
Source: NCEPI
NTIS Number: PB91-182014

HOW TO EVALUATE ALTERNATIVE CLEAN-UP TECHNOLOGIES FOR UNDERGROUND STORAGE TANK SITES: A GUIDE FOR CORRECTIVE ACTION PLAN REVIEWERS {NEW CHAPTERS} {UST #140}
EPA Number: EPA510B95006
Source: NCEPI
NTIS Number: N/A

HOW TO EVALUATE ALTERNATIVE CLEANUP TECHNOLOGIES FOR UNDERGROUND STORAGE TANK SITES: A GUIDE FOR CORRECTIVE ACTION PLAN REVIEWERS {INCLUDE INSERT}
EPA Number: EPA510B94003
Source: NCEPI
NTIS Number: N/A

HOW TO SET UP A LOCAL PROGRAM TO RECYCLE USED OIL
EPA Number: EPA530SW89039A
Source: NCEPI
NTIS Number: N/A

HOW TO SURVIVE THE PHASEOUT OF 1,1,1-TRICHLOROETHANE (METHYL CHLOROFORM)
EPA Number: EPA430F92027
Source: SOIH
NTIS Number: N/A

HVAC SYSTEMS AS EMISSION SOURCES AFFECTING INDOOR AIR QUALITY: A CRITICAL REVIEW. PROJECT SUMMARY
EPA Number: EPA600SR95014
Source: NCEPI
NTIS Number: N/A

HYDROCARBON CONTROL STRATEGIES FOR GASOLINE MARKETING OPERATIONS
EPA Number: EPA450378017
Source: NCEPI
NTIS Number: PB80-194632

HYDROGEN FLUORIDE STUDY: REPORT TO CONGRESS, SECTION 112(N)(6), CLEAN AIR ACT AS AMENDED; FINAL REPORT
EPA Number: EPA550R93001
Source: EPCRA
NTIS Number: PB94-121308

HYDROLOGIC EVALUATION OF LANDFILL PERFORMANCE {HELP} MODEL: {SET INCLUDES, A-USER'S GUIDE FOR VERSION 3 W/ DISKS, B-ENGINEERING DOCUMENTATION FOR VERSION 3, WRAPPED IN PLASTIC,
EPA Number: EPA600R94168
Source: NCEPI
NTIS Number: N/A

HYDROLOGIC SIMULATION ON SOLID WASTE DISPOSAL SITES
EPA Number: EPAOSW000868
Source: NCEPI
NTIS Number: PB96-163332

HYDROLOGICAL SIMULATION PROGRAM: FORTRAN USER'S MANUAL FOR RELEASE 10
EPA Number: EPA600R93174
Source: NCEPI
NTIS Number: PB94-114865

HYPERVENTILATE USERS MANUAL: A SOFTWARE GUIDANCE SYSTEM CREATED FOR VAPOR EXTRACTION APPLICATIONS {MACINTOSH DISK INCLUDED} {UST #102}
EPA Number: EPA500CB92001
Source: GPO
NTIS Number: N/A

HYPERVENTILATE: A SOFTWARE GUIDANCE SYSTEM CREATED FOR VAPOR EXTRACTION SYSTEMS FOR APPLE MACINTOSH AND IBM PC-COMPATIBLE COMPUTERS {UST #107}
EPA Number: EPA510F93001
Source: NCEPI
NTIS Number: N/A

I NEED THE EARTH AND THE EARTH NEEDS ME {POSTER}
EPA Number: EPAOPA POS 90-01
Source: NCEPI
NTIS Number: N/A

I NEED THE EARTH AND THE EARTH NEEDS ME {VIDEO FOR 4TH GRADERS}
EPA Number: EPAOPA VCR 90-01
Source: NCEPI
NTIS Number: N/A

ICR LABORATORY QUALITY CONTROL {QC) USER'S GUIDE {MANUAL AND 5 DISKS}
EPA Number: EPA814B96005
Source: NTIS
NTIS Number: PB96-501689

ICR MANUAL FOR BENCH AND PILOT-SCALE TREATMENT STUDIES
EPA Number: EPA814B96003
Source: NTIS
NTIS Number: PB96-157524

ICR MICROBIAL LABORATORY MANUAL
EPA Number: EPA600R95178
Source: NCEPI
NTIS Number: PB96-157557

ICR SAMPLING MANUAL
EPA Number: EPA814B96001
Source: NTIS
NTIS Number: PB96-157508

ICR WATER UTILITY DATABASE SYSTEM, USER'S GUIDE {MANUAL AND 6 DISKS} {INCLUDES ERRATA}
EPA Number: EPA814B96004
Source: NTIS
NTIS Number: PB96-501671

IDENTIFICATION AND COMPILATION OF UNSATURATED/VADOSE ZONE MODELS. PROJECT SUMMARY
EPA Number: EPA600SR94028
Source: NCEPI
NTIS Number: N/A

IDENTIFICATION AND DETECTION OF WATER-BORNE VIRUSES BY IMMUNOENZYMATIC METHODS
EPA Number: EPA600480034
Source: NCEPI
NTIS Number: PB80-224249

IDENTIFICATION OF SOURCES OF GROUND-WATER SALINIZATION USING GEOCHEMICAL TECHNIQUES
EPA Number: EPA600291064
Source: NCEPI
NTIS Number: PB92-110650

IF YOU SEE THIS SIGN {SI USTED VE ESTE LETRERO, BROCHURE}
EPA Number: EPA735F93061
Source: NCEPI
NTIS Number: N/A

IMPACT OF NEW SOURCE PERFORMANCE STANDARDS ON 1985 NATIONAL EMISSIONS FROM STATIONARY SOURCES
EPA Number: EPA450376017
Source: NCEPI
NTIS Number: PB80-194657

IMPACT OF URBAN STORM RUNOFF ON STREAM QUALITY NEAR ATLANTA, GEORGIA
EPA Number: EPA600280094
Source: NCEPI
NTIS Number: PB81-142473

IMPLEMENTATION PLAN FOR REMOVING IMPEDIMENTS TO MIGRATORY FISHES IN THE CHESAPEAKE BAY WATERSHED, ANNUAL PROGRESS REPORT, 1994
EPA Number: EPA903R95006
Source: REGION3BAY
NTIS Number: N/A

IMPLEMENTATION STRATEGY FOR THE CLEAN AIR ACT AMENDMENTS OF 1990: UPDATE, NOVEMBER 1995
EPA Number: EPA410K95001
Source: NCEPI
NTIS Number: N/A

IMPLEMENTATION STRATEGY FOR THE WASTE ISOLATION PILOT LAND WITHDRAWAL ACT OF 1992
EPA Number: EPA402R93002
Source: PIC
NTIS Number: N/A

IMPLEMENTATION STRATEGY OF U.S. SUPREME COURT DECISION IN CITY OF CHICAGO VS. EDF FOR MUNICIPAL WASTE COMBUSTION ASH; MEMORANDUM
EPA Number: EPA530F94021
Source: NCEPI
NTIS Number: N/A

IMPLEMENTING THE CLEAN AIR ACT, 1994 UPDATE {VIDEO, 2 TAPE SET}
EPA Number: EPA400V94001
Source: ABA
NTIS Number: N/A

IMPLEMENTING THE CLEAN AIR ACT: EPA SPEAKS: UPDATE {VIDEO}
EPA Number: EPA400V92004
Source: ABA
NTIS Number: N/A

IMPROVED EQUIPMENT CLEANING IN COATED AND LAMINATED SUBSTRATE MANUFACTURING FACILITIES, PHASE I. PROJECT SUMMARY
EPA Number: EPA600SR94007
Source: NCEPI
NTIS Number: N/A

IMPROVED EQUIPMENT CLEANING IN COATED AND LAMINATED SUBSTRATE MANUFACTURING INDUSTRY, PHASE II. PROJECT SUMMARY
EPA Number: EPA600SR95097
Source: NCEPI
NTIS Number: N/A

IMPROVEMENTS IN PUMP INTAKE BASIN DESIGN. PROJECT SUMMARY
EPA Number: EPA600SR95041
Source: NCEPI
NTIS Number: N/A

IMPROVING THE VIABILITY OF EXISTING SMALL DRINKING WATER SYSTEMS
EPA Number: EPA570990004
Source: NTIS
NTIS Number: PB91-179010

IN SITU REMEDIATION TECHNOLOGY STATUS REPORT: COSOLVENTS
EPA Number: EPA542K94006
Source: NCEPI
NTIS Number: N/A

IN SITU REMEDIATION TECHNOLOGY STATUS REPORT: ELECTROKINETICS
EPA Number: EPA542K94007
Source: NCEPI
NTIS Number: PB95-236873

IN SITU REMEDIATION TECHNOLOGY STATUS REPORT: HYDRAULIC AND PNEUMATIC FRACTURING
EPA Number: EPA542K94005
Source: NCEPI
NTIS Number: PB95-252367

IN SITU REMEDIATION TECHNOLOGY STATUS REPORT: SURFACTANT ENHANCEMENTS
EPA Number: EPA542K94003
Source: NCEPI
NTIS Number: N/A

IN SITU REMEDIATION TECHNOLOGY STATUS REPORT: THERMAL ENHANCEMENTS
EPA Number: EPA542K94009
Source: NCEPI
NTIS Number: N/A

IN SITU REMEDIATION TECHNOLOGY STATUS REPORT: TREATMENT WALLS
EPA Number: EPA542K94004
Source: NCEPI
NTIS Number: PB95-252383

IN VESSEL COMPOSTING OF MUNICIPAL WASTEWATER SLUDGE {SUMMARY REPORT}
EPA Number: EPA625889016
Source: NCEPI
NTIS Number: N/A

IN-VESSEL COMPOSTING: A TECHNOLOGY ASSESSMENT
EPA Number: EPA832R87102
Source: NCEPI
NTIS Number: N/A

INCINERATION OF LOW-LEVEL RADIOACTIVE AND MIXED WASTES: WASTE HANDLING AND OPERATIONAL ISSUES
EPA Number: EPA402R93012
Source: NCEPI
NTIS Number: PB93-216406

INCINERATION RESEARCH FACILITY
EPA Number: EPA600M89027
Source: NCEPI
NTIS Number: N/A

INCLINE VILLAGE GENERAL IMPROVEMENT DISTRICT WETLANDS ENHANCEMENT FACILITY: A TOTAL EVAPORATIVE CONSTRUCTED WETLAND TREATMENT/ DISPOSAL SYSTEM
EPA Number: EPA832R93005K
Source: NCEPI
NTIS Number: N/A

INDEX TO THE MONTHLY HOTLINE REPORT QUESTIONS, JUNE 1982 TO DECEMBER 1994
EPA Number: EPA530R95004
Source: NCEPI
NTIS Number: PB95-179396

INDIAN PRIMACY PROCEDURES HANDBOOK FOR THE PUBLIC WATER SYSTEM SUPERVISION (PWSS) PROGRAM AND THE UNDERGROUND INJECTION CONTROL (UIC) PROGRAM
EPA Number: EPA812B93004
Source: NTIS
NTIS Number: PB93-185585

INDICATOR DEVELOPMENT STRATEGY (EMAP)
EPA Number: EPA620R94022
Source: NCEPI
NTIS Number: PB94-201985

INDOOR AIR ASSESSMENT: AN INVENTORY OF INDOOR AIR QUALITY RESEARCH IN THE UNITED STATES: 1989-1990
EPA Number: EPA600890080F
Source: NCEPI
NTIS Number: PB92-114545

INDOOR AIR ASSESSMENT: INDOOR BIOLOGICAL POLLUTANTS
EPA Number: EPA600891202
Source: IAQINFO
NTIS Number: N/A

INDOOR AIR ASSESSMENT: INDOOR CONCENTRATIONS OF ENVIRONMENTAL CARCINOGENS
EPA Number: EPA600890042
Source: NCEPI
NTIS Number: PB91-193847

INDOOR AIR ASSESSMENT: METHODS OF ANALYSIS FOR ENVIRONMENTAL CARCINOGENS
EPA Number: EPA600890041
Source: NCEPI
NTIS Number: PB91-137273

INDOOR AIR POLLUTION: AN INTRODUCTION FOR HEALTH PROFESSIONALS
EPA Number: EPA402R94007
Source: IAQINFO
NTIS Number: N/A

INDOOR AIR RESEARCH: CHARACTERIZING AIR EMISSIONS FROM INDOOR SOURCES
EPA Number: EPA600F95005
Source: NCEPI
NTIS Number: N/A

INDOOR AIR: REFERENCE BIBLIOGRAPHY
EPA Number: EPA600R94009
Source: NCEPI
NTIS Number: PB95-137402

INDOOR RADON AND RADON DECAY PRODUCT MEASUREMENT PROTOCOLS
EPA Number: EPA520189009
Source: NCEPI
NTIS Number: PB89-224273

INDUSTRIAL POLLUTION PREVENTION OPPORTUNITIES FOR THE 1990S
EPA Number: EPA600891052
Source: NCEPI
NTIS Number: PB91-220376

INDUSTRIAL POLLUTION PREVENTION PROJECT (IP3). SUMMARY REPORT
EPA Number: EPA820R95007
Source: NCEPI
NTIS Number: PB96-131842

INDUSTRIAL POLLUTION PREVENTION PROJECT (IP3): OVERVIEW
EPA Number: EPA820F93001
Source: NCEPI
NTIS Number: N/A

INDUSTRIAL PROCESS PROFILES FOR ENVIRONMENTAL USE: CHAPTER 27 PRIMARY LEAD INDUSTRY
EPA Number: EPA600280168
Source: NCEPI
NTIS Number: PB81-110926

INDUSTRIAL PROCESS PROFILES FOR ENVIRONMENTAL USE: CHAPTER 28 PRIMARY ZINC INDUSTRY
EPA Number: EPA600280169
Source: NCEPI
NTIS Number: PB80-225717

INDUSTRIAL SURFACE COATING: APPLIANCES: BACKGROUND INFORMATION FOR PROPOSED STANDARDS, DRAFT EIS
EPA Number: EPA450380037A
Source: NCEPI
NTIS Number: PB82-152174

INDUSTRIAL SURFACE COATING: LARGE APPLIANCES: BACKGROUND INFORMATION FOR PROMULGATED STANDARDS
EPA Number: EPA450380037B
Source: NCEPI
NTIS Number: PB83-124941

INDUSTRIAL USER PERMITTING GUIDANCE MANUAL
EPA Number: EPA833R89001
Source: NCEPI
NTIS Number: PB92-123017

INDUSTRY LEADERSHIP FOR A SUSTAINABLE FUTURE {CD-ROM}
EPA Number: EPA230C95901
Source: NCEPI
NTIS Number: N/A

INDUSTRY PROFILE FOR THE METAL PRODUCTS AND MACHINERY INDUSTRY, PHASE I
EPA Number: EPA821R95024
Source: NCEPI
NTIS Number: PB95-219820

INFOACCESS 1993 INDEX, OCTOBER 1994
EPA Number: EPA220B94007
Source: PIC
NTIS Number: N/A

INFORMATION COLLECTION REQUIREMENTS RULE: PROTOZOA AND ENTERIC VIRUS SAMPLE COLLECTION PROCEDURES
EPA Number: EPA814B95001
Source: NCEPI
NTIS Number: N/A

INFORMATION MANAGEMENT STRATEGIC PLAN: 1993-1997, EMAP
EPA Number: EPA620R94017
Source: NCEPI
NTIS Number: PB94-176823

INFORMATION PROGRAMS AFFECT ATTITUDES TOWARD SEWAGE SLUDGE USE IN AGRICULTURE
EPA Number: EPA600280103
Source: NCEPI
NTIS Number: PB81-107112

INFORMATION SYSTEMS INVENTORY
EPA Number: EPA220B95008
Source: NTIS
NTIS Number: PB95-227146

INFORMATION SYSTEMS INVENTORY (ISI): JANUARY 1994
EPA Number: EPA220B94001
Source: NTIS
NTIS Number: PB94-107711

INFORMATION SYSTEMS INVENTORY (ISI): PC USERS GUIDE, JANUARY 1994
EPA Number: EPA220B94002
Source: NTIS
NTIS Number: PB94-104783

INFORMATION SYSTEMS INVENTORY {DISK}
EPA Number: EPA220C95001
Source: NTIS
NTIS Number: PB95-504445

INFORMATION SYSTEMS INVENTORY, PC USER'S GUIDE
EPA Number: EPA220B95009
Source: NTIS
NTIS Number: PB95-227138

INFORMATION TECHNOLOGY ARCHITECTURE ROAD MAP
EPA Number: EPA208D95002
Source: NDPD
NTIS Number: N/A

INITIATIVES TO PROMOTE INNOVATIVE TECHNOLOGY IN WASTE MANAGEMENT PROGRAMS
EPA Number: EPA540F96012
Source: NCEPI
NTIS Number: N/A

INJECTION WELL MECHANICAL INTEGRITY
EPA Number: EPA625989007
Source: NCEPI
NTIS Number: PB91-145631

INLAND AREA CONTINGENCY PLAN REGION 5, ILLINOIS, INDIANA, MICHIGAN, MINNESOTA, OHIO, WISCONSIN
EPA Number: EPA540R95068
Source: NTIS
NTIS Number: PB95-963245

INNOVATIONS IN SLUDGE DRYING BEDS: A PRACTICAL TECHNOLOGY
EPA Number: EPA832R87101
Source: NCEPI
NTIS Number: N/A

INNOVATIVE CLEAN TECHNOLOGIES CASE STUDIES, 2ND YEAR PROJECT REPORT. PROJECT SUMMARY
EPA Number: EPA600SR94169
Source: NCEPI
NTIS Number: N/A

INNOVATIVE HAZARDOUS WASTE TREATMENT TECHNOLOGIES: A DEVELOPER'S GUIDE TO SUPPORT SERVICES, 3RD EDITION
EPA Number: EPA542B94012
Source: NCEPI
NTIS Number: N/A

INNOVATIVE MANAGEMENT STRATEGIES: ENVIRONMENTAL EQUITY
EPA Number: EPA220B92024
Source: OEE
NTIS Number: N/A

INNOVATIVE OPTIONS FOR FINANCING NONGOVERNMENTAL PUBLIC WATER SUPPLIES' NEEDS
EPA Number: EPA812R93004
Source: NCEPI
NTIS Number: N/A

INNOVATIVE SITE REMEDIATION TECHNOLOGY: BIOREMEDIATION, VOLUME 1
EPA Number: EPA542B94006
Source: NCEPI
NTIS Number: N/A

INNOVATIVE SITE REMEDIATION TECHNOLOGY: CHEMICAL TREATMENT, VOLUME 2
EPA Number: EPA542B94004
Source: NCEPI
NTIS Number: N/A

INNOVATIVE SITE REMEDIATION TECHNOLOGY: SOIL WASHING/SOIL FLUSHING, VOLUME 3
EPA Number: EPA542B93012
Source: NCEPI
NTIS Number: N/A

INNOVATIVE SITE REMEDIATION TECHNOLOGY: SOLIDIFICATION/STABILIZATION, VOLUME 4
EPA Number: EPA542B94001
Source: NCEPI
NTIS Number: N/A

INNOVATIVE SITE REMEDIATION TECHNOLOGY: SOLVENT/CHEMICAL EXTRACTION, VOLUME 5
EPA Number: EPA542B94005
Source: NCEPI
NTIS Number: N/A

INNOVATIVE SITE REMEDIATION TECHNOLOGY: THERMAL DESORPTION, VOLUME 6, NOVEMBER 1993
EPA Number: EPA542B93011
Source: NCEPI
NTIS Number: PB94-181716

INNOVATIVE SITE REMEDIATION TECHNOLOGY: THERMAL DESTRUCTION, VOLUME 7
EPA Number: EPA542B94003
Source: NCEPI
NTIS Number: N/A

INNOVATIVE SITE REMEDIATION TECHNOLOGY: VACUUM VAPOR EXTRACTION, VOLUME 8
EPA Number: EPA542B94002
Source: NCEPI
NTIS Number: PB95-227880

INNOVATIVE TECHNOLOGY EVALUATION REPORT
EPA Number: EPA540R94522
Source: NCEPI
NTIS Number: PB95-268041

INNOVATIVE TECHNOLOGY EVALUATION REPORT: CHOL-N-SOIL PCB TEST KIT, DEXSIL CORPORATION
EPA Number: EPA540R95518
Source: NCEPI
NTIS Number: PB96-130687

INNOVATIVE TECHNOLOGY EVALUATION REPORT: COLLOID POLISHING FILTER METHOD, FILTER FLOW TECHNOLOGY, INC.
EPA Number: EPA540R94501
Source: NCEPI
NTIS Number: PB95-249512

INNOVATIVE TECHNOLOGY EVALUATION REPORT: ENVIROGARD PCB TEST KIT, MILLIPORE, INC.
EPA Number: EPA540R95517
Source: NCEPI
NTIS Number: PB96-116504

INNOVATIVE TECHNOLOGY EVALUATION REPORT: HNU-HANBY PCP IMMUNOASSAY TEST KIT
EPA Number: EPA540R95515
Source: NCEPI
NTIS Number: PB96-116496

INNOVATIVE TECHNOLOGY EVALUATION REPORT: IITRI RADIO FREQUENCY HEATING TECHNOLOGY
EPA Number: EPA540R94527
Source: NCEPI
NTIS Number: PB95-267084

INNOVATIVE TECHNOLOGY EVALUATION REPORT: IN SITU STEAM ENHANCED RECOVERY PROCESS
EPA Number: EPA540R94510
Source: NCEPI
NTIS Number: PB95-271854

INNOVATIVE TECHNOLOGY EVALUATION REPORT: INPLANT SYSTEMS, INC.; SFC 0.5 OLEOFILTRATION SYSTEM
EPA Number: EPA540R94525
Source: NCEPI
NTIS Number: PB95-236410

INNOVATIVE TECHNOLOGY EVALUATION REPORT: J.R. SIMPLOT EX-SITU BIOREMEDIATION TECHNOLOGY FOR TREATMENT OF DINOSEB-CONTAMINATED SOILS
EPA Number: EPA540R94508
Source: NCEPI
NTIS Number: PB96-139043

INNOVATIVE TECHNOLOGY EVALUATION REPORT: J.R. SIMPLOT EX-SITU BIOREMEDIATION TECHNOLOGY FOR TREATMENT OF TNT-CONTAMINATED SOILS
EPA Number: EPA540R95529
Source: NCEPI
NTIS Number: N/A

INNOVATIVE TECHNOLOGY EVALUATION REPORT: PCP IMMUNOASSAY TECHNOLOGIES
EPA Number: EPA540R95514
Source: NCEPI
NTIS Number: N/A

INNOVATIVE TECHNOLOGY EVALUATION REPORT: RADIO FREQUENCY HEATING, KAI TECHNOLOGIES, INC.
EPA Number: EPA540R94528
Source: NCEPI
NTIS Number: PB95-249454

INNOVATIVE TECHNOLOGY EVALUATION REPORT: RAPID OPTICAL SCREEN TOOL (ROST)
EPA Number: EPA540R95519
Source: NCEPI
NTIS Number: PB96-130695

INNOVATIVE TECHNOLOGY EVALUATION REPORT: SITE CHARACTERIZATION ANALYSIS PENETROMETER SYSTEM (SCAPS)
EPA Number: EPA540R95520
Source: NCEPI
NTIS Number: PB96-130679

INNOVATIVE TECHNOLOGY EVALUATION REPORT: TEXACO GASIFICATION PROCESS
EPA Number: EPA540R94514
Source: NCEPI
NTIS Number: N/A

INNOVATIVE TECHNOLOGY REPORT: FIELD ANALYTICAL SCREENING PROGRAM; PCP METHOD
EPA Number: EPA540R95528
Source: NCEPI
NTIS Number: PB96-134184

INNOVATIVE TECHNOLOGY REPORT: FIELD ANALYTICAL SCREENING PROGRAM, PCB METHOD
EPA Number: EPA540R95521
Source: NCEPI
NTIS Number: PB96-130026

INNOVATIVE TECHNOLOGY REPORT: SUBSURFACE VOLATIZATION AND VENTILATION SYSTEM (SVVS)
EPA Number: EPA540R94529
Source: NCEPI
NTIS Number: PB96-116488

INNOVATIVE TREATMENT TECHNOLOGIES: 7TH ANNUAL STATUS REPORT, DATABASE (2 DISK SET)
EPA Number: EPA542C95002
Source: NCEPI
NTIS Number: N/A

INORGANIC ARSENIC EMISSIONS FROM GLASS MANUFACTURING PLANTS, FINAL EIS
EPA Number: EPA450383011B
Source: NCEPI
NTIS Number: PB86-235272

INORGANIC ARSENIC EMISSIONS FROM HIGH-ARSENIC PRIMARY COPPER SMELTERS: BACKGROUND INFORMATION FOR PROPOSED STANDARDS
EPA Number: EPA450383009A
Source: NCEPI
NTIS Number: PB83-234120

INORGANIC ARSENIC EMISSIONS FROM PRIMARY COPPER SMELTERS AND ARSENIC PLANTS
EPA Number: EPA450383010B
Source: NCEPI
NTIS Number: PB86-235843

INORGANIC ARSENIC NESHAPS: RESPONSE TO PUBLIC COMMENTS ON HEALTH RISK ASSESSMENT AND RISK MANAGEMENT
EPA Number: EPA450585001
Source: NCEPI
NTIS Number: PB86-246295

INORGANIC ARSENIC RISK ASSESSMENT FOR PRIMARY AND SECONDARY LEAD SMELTERS, PRIMARY ZINC SMELTERS, ZINC OXIDE
EPA Number: EPA450585002
Source: NCEPI
NTIS Number: PB86-245255

INSEA USER'S MANUAL ENVIRONMENTAL PERFORMANCE MODEL OF INCINERATION AT SEA OPERATIONS, FINAL
EPA Number: EPA556187001
Source: NCEPI
NTIS Number: PB93-206977

INSIDE STORY: A GUIDE TO INDOOR AIR QUALITY
EPA Number: EPA402K93007
Source: IAQINFO
NTIS Number: N/A

INSIDE STORY: A GUIDE TO INDOOR AIR QUALITY (VIDEO)
EPA Number: EPA904V94001
Source: REGION4
NTIS Number: N/A

INSIDE STORY: A GUIDE TO INDOOR AIR QUALITY, HOW WELL IS IT WORKING?
EPA Number: EPA2300190073
Source: NCEPI
NTIS Number: PB90-173469

INSIDE THE HOTLINE: A COMPILATION OF 1991 MONTHLY HOTLINE REPORTS
EPA Number: EPA530SW91093N
Source: NCEPI
NTIS Number: PB92-131390

INSIDE THE HOTLINE: A COMPILATION OF 1992 MONTHLY HOTLINE REPORTS
EPA Number: EPA530R92014M
Source: NCEPI
NTIS Number: PB93-159572

INSIDE THE HOTLINE: A COMPILATION OF 1993 MONTHLY HOTLINE REPORTS, MARCH 1994
EPA Number: EPA530R93004M
Source: NCEPI
NTIS Number: PB94-127966

INSIDE THE HOTLINE: A COMPILATION OF 1994 MONTHLY HOTLINE REPORTS
EPA Number: EPA530R94005M
Source: NCEPI
NTIS Number: PB95-179388

INSIDE THE HOTLINE: A COMPILATION OF 1995 MONTHLY HOTLINE REPORTS
EPA Number: EPA530R95002M
Source: NCEPI
NTIS Number: N/A

INSIDE THE HOTLINE: A COMPILATION OF 1996 MONTHLY HOTLINE REPORTS
EPA Number: EPA530R96002M
Source: NTIS-OSW
NTIS Number: N/A

INSPECTING A PARSHALL FUME, SEPTEMBER 1991 (VIDEO)
EPA Number: EPA832V91001
Source: NCEPI
NTIS Number: N/A

INSPECTION AND OPERATING AND MAINTENANCE GUIDELINES FOR SECONDARY LEAD SMELTER AIR POLLUTION CONTROL
EPA Number: EPA340185007
Source: NCEPI
NTIS Number: PB84-149368

INSTITUTIONAL RESPONSES TO CONTAMINATION OF GROUND WATER USED FOR PUBLIC WATER SUPPLIES: IMPLICATIONS FOR EPA R&D PROGRAMS
EPA Number: EPA600684004
Source: NCEPI
NTIS Number: PB84-140326

INSTITUTIONAL SOLUTIONS TO DRINKING WATER PROBLEMS: MAINE CASE STUDIES
EPA Number: EPA812R93002
Source: NCEPI
NTIS Number: N/A

INSTRUCTIONS FOR REPORTING FOR THE 1994 PARTIAL UPDATING OF THE TSCA CHEMICAL INVENTORY DATA BASE
EPA Number: EPA749K94001
Source: TSCA
NTIS Number: N/A

INTEGRATED DATA FOR ENFORCEMENT ANALYSIS: IDEA BASIC TRAINING COURSE (STUDENT BOOKLET)
EPA Number: EPA300B96005
Source: NCEPI
NTIS Number: PB96-780507

INTEGRATED DATA FOR ENFORCEMENT ANAYLSIS: IDEA USER'S GUIDE
EPA Number: EPA300B96004D
Source: NCEPI
NTIS Number: PB96-141569

INTEGRATED PEST MANAGEMENT (POSTER)
EPA Number: EPA735H92001
Source: NCEPI
NTIS Number: N/A

INTEGRITY ACT, 1993, REPORT TO THE PRESIDENT AND CONGRESS: FEDERAL MANAGERS FINANCIAL INTEGRITY ACT
EPA Number: EPA205R93005
Source: OARMRMD
NTIS Number: N/A

INTEGRITY ACT, 1994, REPORT TO THE PRESIDENT AND CONGRESS: FEDERAL MANAGERS' FINANCIAL INTEGRITY ACT (P.L. 97-255) OCTOBER 1, 1993 - SEPTEMBER 30, 1994
EPA Number: EPA205R94005
Source: OARMRMD
NTIS Number: N/A

INTEGRITY ACT, 1995 REPORT TO THE PRESIDENT AND CONGRESS: FEDERAL MANAGERS FINANCIAL INTEGRITY ACT (P.L. 97-255)
EPA Number: EPA205R95005
Source: OARMRMD
NTIS Number: N/A

INTENSIVE STUDIES OF STREAM FISH POPULATIONS IN MAINE
EPA Number: EPA600390043
Source: NCEPI
NTIS Number: PB90-231267

INTER-AGENCY WORKGROUP ON AIR QUALITY MODELING (IWAQM): ASSESSMENT OF PHASE I RECOMMENDATIONS REGARDING THE USE OF MESOPUFF II
EPA Number: EPA454R95006
Source: NTIS
NTIS Number: N/A

INTERAGENCY STATEMENT OF PRINCIPLES CONCERNING FEDERAL WETLANDS PROGRAMS ON AGRICULTURE LANDS
EPA Number: EPA843K93002
Source: WPH
NTIS Number: N/A

INTERAGENCY WORKGROUP ON AIR QUALITY MODELING (IWAQM) PHASE 1 REPORT: INTERIM RECOMMENDATION FOR MODELING LONG RANGE TRANSPORT AND IMPACTS ON REGIONAL VISIBILITY
EPA Number: EPA454R93015
Source: NTIS
NTIS Number: PB93-223170

INTERIM ECONOMIC GUIDANCE FOR WATER QUALITY STANDARDS {WORKBOOK}
EPA Number: EPA823B95002
Source: NCEPI
NTIS Number: PB95-262671

INTERIM GUIDANCE FOR PERFORMANCE-BASED REDUCTION OF NPDES PERMIT MONITORING FREQUENCIES
EPA Number: EPA833B96001
Source: NCEPI
NTIS Number: N/A

INTERIM GUIDANCE ON INTERPRETATION AND IMPLEMENTATION OF AQUATIC LIFE CRITERIA FOR METALS
EPA Number: EPA821R92009
Source: NCEPI
NTIS Number: PB94-183829

INTERIM GUIDANCE ON THE DETERMINATION AND USE OF WATER-EFFECT RATIOS FOR METALS
EPA Number: EPA823B94001
Source: NCEPI
NTIS Number: PB94-140951

INTERIM GUIDELINES FOR MAINTENANCE OF ASBESTOS FLOOR TILES
EPA Number: EPA745K93015
Source: TSCA
NTIS Number: N/A

INTERIM PROCEDURES FOR ESTIMATING RISKS ASSOCIATED WITH EXPOSURES TO MIXTURES OF CHLORINATED DIBENZO-P-DIOXINS AND -DIBENZOFURANS (CDDS AND CDFS) AND 1989 UPDATE
EPA Number: EPA625389016
Source: NCEPI
NTIS Number: PB90-145756

INTERIM REPORT ON DATA AND METHODS FOR ASSESSMENT OF 2,3,7,8-TETRACHLORODIBENZO-P-DIOXIN RISKS TO AQUATIC LIFE AND ASSOCIATED WILDLIFE
EPA Number: EPA600R93055
Source: NCEPI
NTIS Number: PB93-202828

INTERIM STUDY REPORT: MANAGEMENT OF ON-SITE AND SMALL COMMUNITY WASTEWATER SYSTEMS
EPA Number: EPA600D79010
Source: NCEPI
NTIS Number: N/A

INTERNATIONAL (NON-U.S.) INDUSTRIAL POLLUTION PREVENTION: A CASE STUDY COMPENDIUM
EPA Number: EPA820R94005
Source: NCEPI
NTIS Number: PB94-214665

INTERNATIONAL ANTHROPOGENIC METHANE EMISSIONS: ESTIMATES FOR 1990
EPA Number: EPA230R93010
Source: NCEPI
NTIS Number: N/A

INTERNATIONAL EVALUATION OF IN-SITU BIORESTORATION OF CONTAMINATED SOIL AND GROUNDWATER
EPA Number: EPA540290012
Source: NTIS
NTIS Number: PB93-207553

INTERNATIONAL HAZARDOUS MATERIAL SPILLS CONFERENCE: OCTOBER 31-NOVEMBER 3, 1994, HYATT REGENCY HOTEL, BUFFALO, NEW YORK: CASE STUDIES {INCLUDE PROGRAM AGENDA, 550/K94002, WITH THIS
EPA Number: EPA550R94002
Source: NCEPI
NTIS Number: N/A

INTERNATIONAL HAZARDOUS MATERIAL SPILLS CONFERENCE: OCTOBER 31-NOVEMBER, 1994, HYATT REGENCY HOTEL, BUFFALO, NEW YORK: PROGRAM AGENDA {INCLUDE CASE STUDIES, 550/R94002, WITH THIS
EPA Number: EPA550K94002
Source: NCEPI
NTIS Number: N/A

INTERNATIONAL TELECOMMUNICATIONS QUICK REFERENCE GUIDE, EDITION 1.0
EPA Number: EPA208K83006
Source: NDPD
NTIS Number: N/A

INTERRELATIONSHIP BETWEEN FEDERAL AND STATE WETLANDS AND RIPARIAN PROTECTION PROGRAMS
EPA Number: EPA843R91100
Source: WPH
NTIS Number: N/A

INTRODUCING THE REGIONAL ENVIRONMENTAL MONITORING AND ASSESSMENT PROGRAM
EPA Number: EPA620N93002
Source: NCEPI
NTIS Number: N/A

INTRODUCING WAVE: WATER ALLIANCES FOR VOLUNTARY EFFICIENCY: HOTEL WATER MANAGEMENT FOR THE 21ST CENTURY
EPA Number: EPA832F94003
Source: NCEPI
NTIS Number: N/A

INTRODUCING...HOW TO EVALUATE ALTERNATIVE CLEANUP TECHNOLOGIES FOR UNDERGROUND STORAGE TANK SITES: A GUIDE FOR CORRECTIVE ACTION PLAN REVIEWERS {UST #129}
EPA Number: EPA510F95003
Source: NCEPI
NTIS Number: N/A

INTRODUCTION TO GROUNDWATER INVESTIGATIONS
EPA Number: EPA540R95001
Source: NTIS
NTIS Number: N/A

INTRODUCTION TO INDOOR AIR QUALITY: A REFERENCE MANUAL
EPA Number: EPA400391003
Source: IAQINFO
NTIS Number: N/A

INTRODUCTION TO INDOOR AIR QUALITY: A SELF-PACED LEARNING MODULE
EPA Number: EPA400391002
Source: NEHA
NTIS Number: N/A

INTRODUCTION TO LABOR RELATIONS FOR SUPERVISORS AND MANAGERS OF THE ENVIRONMENTAL PROTECTION AGENCY
EPA Number: EPA200CIN88002
Source: NCEPI
NTIS Number: N/A

INTRODUCTION TO STATISTICAL INVENTORY RECONCILIATION: FOR UNDERGROUND STORAGE TANKS {UST #143}
EPA Number: EPA510B95009
Source: NCEPI
NTIS Number: N/A

INTRODUCTION TO WATER QUALITY STANDARDS
EPA Number: EPA823B95004
Source: NCEPI
NTIS Number: PB96-144225

INTRODUCTION TP WATER QUALITY-BASED TOXICS CONTROL FOR THE NPDES PROGRAM
EPA Number: EPA831S92002
Source: NCEPI
NTIS Number: N/A

INVENTORY OF EXPOSURE-RELATED DATA SYSTEMS SPONSORED BY FEDERAL AGENCIES {INCLUDES DISK}
EPA Number: EPA600R92078
Source: NCEPI
NTIS Number: N/A

INVENTORY OF U.S. GREENHOUSE GAS EMISSIONS AND SINKS: 1990-1993
EPA Number: EPA230R94014
Source: NCEPI
NTIS Number: PB95-138079

INVENTORY OF US GREENHOUSE GAS EMISSIONS AND SINKS, 1990-1994
EPA Number: EPA230R96006
Source: NCEPI
NTIS Number: N/A

INVESTIGATION OF AMMONIA EQUIPMENT CONFIGURATIONS FOR SUPERMARKET REFRIGERATION APPLICATIONS. PROJECT SUMMARY
EPA Number: EPA600SR95028
Source: NCEPI
NTIS Number: N/A

INVESTIGATION OF FAILURE MECHANISMS AND MIGRATION OF INDUSTRIAL CHEMICALS AT WILSONVILLE, ILLINOIS
EPA Number: EPA600M89033
Source: NCEPI
NTIS Number: PB90-260571

INVESTIGATION OF INAPPROPRIATE POLLUTANT ENTRIES INTO STORM DRAINAGE SYSTEMS: A USER'S GUIDE
EPA Number: EPA600R92238
Source: NCEPI
NTIS Number: PB93-131472

INVESTIGATION OF POROUS PAVEMENTS FOR URBAN RUNOFF CONTROL
EPA Number: EPA11034DUY0372
Source: NCEPI
NTIS Number: PB-227516 I

IONIZING RADIATION SERIES NO. 1: GENERAL DESCRIPTION
EPA Number: EPA402F90100
Source: PIC
NTIS Number: N/A

IONIZING RADIATION SERIES NO. 2: HEALTH EFFECTS FROM EXPOSURE TO IONIZING RADIATION
EPA Number: EPA402F91100
Source: PIC
NTIS Number: N/A

IOWA AIR QUALITY PROGRESS REPORT
EPA Number: EPA907R90103
Source: REGION7APD
NTIS Number: N/A

IPCC DRAFT GUIDELINES FOR NATIONAL GREENHOUSE GAS INVENTORIES, 3 VOLUME SET: A-REPORTING INSTRUCTIONS, B-WORKBOOK, C-REFERENCE MANUAL
EPA Number: EPA230B94002
Source: NCEPI
NTIS Number: N/A

IS THIS TANK UNDER YOUR TOWN? {NATIONAL UST POSTER} {UST #47}
EPA Number: EPA530UST90002
Source: NCEPI
NTIS Number: N/A

IS UNIT PRICING RIGHT FOR YOUR COMMUNITY?
EPA Number: EPA530F94010
Source: NCEPI
NTIS Number: N/A

IS YOUR DRINKING WATER SAFE?
EPA Number: EPA810F94002
Source: NCEPI
NTIS Number: PB94-203387

IS YOUR PROPOSED WASTEWATER PROJECT TOO COSTLY? OPTIONS FOR SMALL COMMUNITIES
EPA Number: EPA832R84106
Source: NCEPI
NTIS Number: N/A

ISSUES PAPER ON RADIATION SITE CLEANUP REGULATIONS
EPA Number: EPA402R93084
Source: NCEPI
NTIS Number: PB94-112349

IT'S NOT OVER IN OCTOBER!: A GUIDE FOR LOCAL EMERGENCY PLANNING COMMITTEES IMPLEMENTING THE EMERGENCY PLANNING AND COMMUNITY RIGHT-TO-KNOW-ACT (SARA TITLE III)
EPA Number: EPAOSWER90004
Source: EPCRA
NTIS Number: PB93-208106

IT'S SURVIVAL OF THE FITTEST {POSTER}
EPA Number: EPA904H94001C
Source: REGION4
NTIS Number: N/A

IT'S YOUR CHOICE: A GUIDEBOOK FOR LOCAL OFFICIALS ON SMALL COMMUNITY WASTEWATER MANAGEMENT OPTIONS
EPA Number: EPA430987006
Source: NCEPI
NTIS Number: N/A

IT'S YOUR CHOICE: SMALL-COMMUNITY WASTEWATER OPTIONS
EPA Number: EPA830F89100
Source: NCEPI
NTIS Number: N/A

JACKSON BOTTOM WETLANDS PRESERVE: HILLSBORO, OREGON
EPA Number: EPA832R93005P
Source: NCEPI
NTIS Number: N/A

JACQUES MARSH: A CREATED WETLAND IN NORTHEASTERN ARIZONA
EPA Number: EPA832R93005M
Source: NCEPI
NTIS Number: N/A

JOBS THROUGH RECYCLING INITIATIVE
EPA Number: EPA530F94026
Source: NCEPI
NTIS Number: N/A

JOINING FORCES ON SOLID WASTE MANAGEMENT: REGIONALIZATION IS WORKING IN RURAL AND SMALL COMMUNITIES
EPA Number: EPA530K93001
Source: NCEPI
NTIS Number: N/A

JOINT NRC-EPA GUIDANCE ON A CONCEPTUAL DESIGN APPROACH FOR COMMERCIAL MIXED LOW-LEVEL RADIOACTIVE AND HAZARDOUS WASTE DISPOSAL FACILITIES: ACTION MEMORANDUM
EPA Number: EPA530SW87027
Source: NCEPI
NTIS Number: N/A

JOINTLY DEVELOPED NRC-EPA SITING GUIDELINES FOR DISPOSAL OF MIXED LOW-LEVEL RADIOACTIVE AND HAZARDOUS WASTE
EPA Number: EPA530SW87029
Source: NCEPI
NTIS Number: N/A

JOURNAL OF SOIL AND WATER CONSERVATION: VOLUME 45, NUMBER 1, JANUARY/FEBRUARY 1990
EPA Number: EPA841N90100
Source: NCEPI
NTIS Number: N/A

KANSAS AIR QUALITY PROGRESS REPORT
EPA Number: EPA907R90102
Source: REGION7APD
NTIS Number: N/A

KEEPING YOUR CUSTOMERS COOL: SERVICING VEHICLE AIR-CONDITIONING SYSTEMS DURING THE CFC PHASEOUT, MARY D. NICHOLS, ASSISTANT ADMINISTRATOR, OFFICE OF AIR AND RADIATION
EPA Number: EPA430K95003C
Source: NCEPI
NTIS Number: N/A

KNOWING OUR WATERS: TRIBAL REPORTING UNDER SECTION 305(B)
EPA Number: EPA841B95003
Source: NCEPI
NTIS Number: N/A

KRAFT PULP MILL INSPECTION GUIDE, JANUARY 1983
EPA Number: EPA340183017
Source: NCEPI
NTIS Number: PB84-193705

KRAFT PULP MILLS: BACKGROUND INFORMATION FOR PROMULGATED REVISIONS TO STANDARDS
EPA Number: EPA450385020
Source: NCEPI
NTIS Number: PB86-206901

L.U.S.T. LINE: BULLETIN 24, JULY 1996 {UST #10}
EPA Number: EPA510F92202
Source: NCEPI
NTIS Number: N/A

LABORATORIES
EPA Number: EPA530SW90027M
Source: NCEPI
NTIS Number: N/A

LABORATORY AND FIELD EVALUATION: EFFECT OF FREEZE-THAW ON THE HYDRAULIC CONDUCTIVITY OF BARRIER MATERIALS. PROJECT SUMMARY
EPA Number: EPA600SR95118
Source: NCEPI
NTIS Number: N/A

LABORATORY ASSESSMENT OF THE PERMEABILITY AND DIFFUSION CHACTERISTICS OF FLORIDA CONCRETES, PHASE I; METHODS DEVELOPMENT AND TESTING. PROJECT SUMMARY
EPA Number: EPA600SR94053
Source: NCEPI
NTIS Number: N/A

LABORATORY ASSESSMENT OF THE PERMEABILITY AND DIFFUSION CHARACTERISTICS OF FLORIDA CONCRETES, PHASE II. FIELD SAMPLES AND ANALYSIS. PROJECT SUMMARY
EPA Number: EPA600SR95103
Source: NCEPI
NTIS Number: N/A

LABORATORY DATA VALIDATION FUNCTIONAL GUIDELINES FOR EVALUATING INORGANICS ANALYSIS
EPA Number: EPA540R94083
Source: NTIS
NTIS Number: PB95-963525

LABORATORY DATA VALIDATION FUNCTIONAL GUIDELINES FOR EVALUATING ORGANICS ANALYSIS
EPA Number: EPA540R94082
Source: NTIS
NTIS Number: PB95-963526

LABORATORY METHODS FOR SOIL AND FOLIAR ANALYSIS IN LONG-TERM ENVIRONMENTAL MONITORING PROGRAMS
EPA Number: EPA600R95077
Source: NCEPI
NTIS Number: PB95-231007

LABORATORY METHODS FOR SOIL AND FOLIAR ANALYSIS IN LONG-TERM ENVIRONMENTAL MONITORING PROGRAMS. PROJECT SUMMARY
EPA Number: EPA600SR95077
Source: NCEPI
NTIS Number: N/A

LAKE AND RESERVOIR RESTORATION GUIDANCE MANUAL, 1ST EDITION
EPA Number: EPA440588002
Source: NCEPI
NTIS Number: PB88-230719

LAKE AND RESERVOIR RESTORATION GUIDANCE MANUAL, 2ND EDITION
EPA Number: EPA440490006
Source: NCEPI
NTIS Number: PB93-207926

LAKE MICHIGAN URBAN AIR TOXICS STUDY. PROJECT SUMMARY
EPA Number: EPA600SR94191
Source: NCEPI
NTIS Number: N/A

LAKEWALK MANUAL: A GUIDEBOOK FOR CITIZEN PARTICIPATION
EPA Number: EPA910B95007
Source: NCEPI
NTIS Number: N/A

LAND APPLICATION OF SEWAGE SLUDGE: A GUIDE FOR LAND APPLIERS ON THE REQUIREMENTS OF THE FEDERAL STANDARDS FOR THE USE OR DISPOSAL OF SEWAGE SLUDGE, 40 CFR PART 503
EPA Number: EPA831B93002B
Source: NCEPI
NTIS Number: N/A

LAND DISPOSAL RESTRICTIONS SUMMARY: CALIFORNIA LIST WASTES, VOLUME 2
EPA Number: EPA530SW88012
Source: NCEPI
NTIS Number: N/A

LAND DISPOSAL RESTRICTIONS SUMMARY: SOLVENTS AND DIOXINS, VOLUME 1
EPA Number: EPA530SW87019A
Source: NCEPI
NTIS Number: N/A

LAND TREATMENT OF MUNICIPAL WASTEWATER: PROCESS DESIGN MANUAL
EPA Number: EPA625181013
Source: NCEPI
NTIS Number: PB88-189436

LANDFILL GAS ENERGY UTILIZATION EXPERIENCE: DISCUSSION OF TECHNICAL AND NON-TECHNICAL ISSUES, SOLUTIONS, AND TRENDS. PROJECT SUMMARY
EPA Number: EPA600SR95035
Source: NCEPI
NTIS Number: N/A

LANDFILL METHANE AND CLEAN AIR ACT OPPORTUNITIES, INCENTIVES FROM THE ACID RAIN PROGRAM
EPA Number: EPA430K94014
Source: NTIS
NTIS Number: N/A

LANDOWNER'S GUIDE TO WETLANDS AND WATERSHEDS
EPA Number: EPA904B95001
Source: REGION4
NTIS Number: N/A

LANDSCAPE CHANGE AND THE ECOLOGICAL EFFECTS OF MITIGATION BANKS
EPA Number: EPA230R96008
Source: NCEPI
NTIS Number: N/A

LANDSCAPE DESIGN AND MAINTENANCE FOR POLLUTION CONTROL
EPA Number: EPA906F94002
Source: REGION6WQ
NTIS Number: N/A

LANDSCAPE MONITORING AND ASSESSMENT RESEARCH PLAN, 1994
EPA Number: EPA620R94009
Source: NCEPI
NTIS Number: PB94-189446

LANDSCAPING PRODUCTS CONTAINING RECOVERED MATERIALS
EPA Number: EPA530B95003
Source: NCEPI
NTIS Number: N/A

LARGE SOIL ABSORPTION SYSTEMS: DESIGN SUGGESTIONS FOR SUCCESS
EPA Number: EPA832R86104
Source: NCEPI
NTIS Number: N/A

LAYMAN'S GUIDE TO THE TOXIC SUBSTANCES CONTROL ACT
EPA Number: EPA745K93004
Source: TSCA
NTIS Number: N/A

LEACHATE CLOGGING ASSESSMENT OF GEOTEXTILE AND SOIL LANDFILL FILTERS. PROJECT SUMMARY
EPA Number: EPA600SR95141
Source: NCEPI
NTIS Number: N/A

LEACHATE COLLECTION AND GAS MIGRATIONS AND EMISSION PROBLEMS AT LANDFILLS AND SURFACE IMPOUNDMENTS. PROJECT SUMMARY
EPA Number: EPA600S286017
Source: NTIS
NTIS Number: PB86-162104

LEACHATE PLUME MANAGEMENT. PROJECT SUMMARY
EPA Number: EPA540S285004
Source: NTIS
NTIS Number: N/A

LEAD BAN: PREVENTING THE USE OF LEAD IN PUBLIC WATER SYSTEMS AND PLUMBING USED FOR DRINKING WATER
EPA Number: EPA570989BBB
Source: NCEPI
NTIS Number: N/A

LEAD BATTERY RECLAMATION SITES: ENGINEERING TREATMENT FORUM TECHNICAL ASSISTANCE REPORT
EPA Number: EPA600X88242
Source: NCEPI
NTIS Number: N/A

LEAD IN DRINKING WATER: AN ANNOTATED LIST OF PUBLICATIONS
EPA Number: EPA812K93001
Source: NCEPI
NTIS Number: N/A

LEAD IN SCHOOL DRINKING WATER
EPA Number: EPA570989001
Source: NCEPI
NTIS Number: PB92-137439

LEAD MONITORING PROTOCOL FOR DRINKING WATER SYSTEMS
EPA Number: EPA570B88017
Source: NCEPI
NTIS Number: N/A

LEAD-ACID BATTERY MANUFACTURER: BACKGROUND INFORMATION FOR PROMULGATED STANDARDS
EPA Number: EPA450379028B
Source: NCEPI
NTIS Number: PB82-202490

LEADERSHIP IN ENVIRONMENTAL RESEARCH: EPA'S ANDREW W. BRIEDENBACH ENVIRONMENTAL RESEARCH CENTER
EPA Number: EPA600990013
Source: NCEPI
NTIS Number: N/A

LEAK PREVENTION IN UNDERGROUND STORAGE TANKS: A STATE-OF-THE-ART SURVEY
EPA Number: EPA600287018
Source: NCEPI
NTIS Number: PB87-168662

LEAKING UNDERGROUND STORAGE TANKS AND HEALTH: UNDERSTANDING HEALTH RISKS FROM PETROLEUM CONTAMINATION {UST #09}
EPA Number: EPA530UST91018
Source: NCEPI
NTIS Number: PB92-184969

LEATHER/LEATHER PRODUCTS
EPA Number: EPA530SW90027R
Source: NCEPI
NTIS Number: N/A

LEAVE HANDBOOK
EPA Number: EPA200CIN88003
Source: NCEPI
NTIS Number: N/A

LET'S RECYCLE: LESSON PLANS FOR GRADES K-6 AND 7-12
EPA Number: EPAOSW000801
Source: NCEPI
NTIS Number: N/A

LET'S REDUCE AND RECYCLE: CURRICULUM FOR SOLID WASTE AWARENESS {INCLUDE ERRATA SHEET}
EPA Number: EPA530SW90005
Source: NCEPI
NTIS Number: N/A

LETTER TO ACCOMPANY RREL TREATABILITY DATABASE: VERSION 5.0 {ACCOMPANY WITH 600C93003A}
EPA Number: EPA600C93003B
Source: NCEPI
NTIS Number: N/A

LETTER TO BIENNIAL HAZARDOUS WASTE REPORT CONTACTS {GENERIC LETTER}
EPA Number: EPA530F93028
Source: NCEPI
NTIS Number: N/A

LETTER TO MR. JOHN D. BARNES, JUNE 8, 1994
EPA Number: EPA510K94001
Source: NCEPI
NTIS Number: N/A

LIBRARY NETWORK
EPA Number: EPA220F94003
Source: PIC
NTIS Number: N/A

LIFE CYCLE ASSESSMENT: PUBLIC DATA SOURCES FOR THE LCA PRACTITIONER
EPA Number: EPA530R95009
Source: NTIS-OSW
NTIS Number: PB95-191227

LIFE CYCLE DESIGN FRAMEWORK AND DEMONSTRATION PROJECTS: PROFILES OF AT&T AND ALLIED SIGNAL
EPA Number: EPA600R95107
Source: NCEPI
NTIS Number: PB95-268033

LIFE CYCLE DESIGN GUIDANCE MANUAL: ENVIRONMENTAL REQUIREMENTS AND THE PRODUCT SYSTEM
EPA Number: EPA600R92226
Source: NCEPI
NTIS Number: PB93-164507

LIFE-CYCLE IMPACT ASSESSMENT: A CONCEPTUAL FRAMEWORK, KEY ISSUES, AND SUMMARY OF EXISTING METHODS
EPA Number: EPA452R95002
Source: NTIS
NTIS Number: N/A

LIGHT-DUTY AUTOMOTIVE TECHNOLOGY AND FUEL ECONOMY TRENDS THROUGH 1993
EPA Number: EPA420R93010
Source: NVFEL
NTIS Number: PB93-199255

LIME HANDLING SYSTEMS: PROBLEMS AND REMEDIES
EPA Number: EPA832R84108
Source: NCEPI
NTIS Number: N/A

LIMITED-USE CHEMICAL PROTECTIVE CLOTHING FOR EPA SUPERFUND ACTIVITIES
EPA Number: EPA600R92014
Source: NCEPI
NTIS Number: PB92-143494

LIMITING VALUES OF RADIONUCLIDE INTAKE AND AIR CONCENTRATION AND DOSE CONVERSION FACTORS FOR INHALATION, SUBMERSION, AND INGESTION. FEDERAL GUIDANCE REPORT, NUMBER 11
EPA Number: EPA520188020
Source: NCEPI
NTIS Number: DE89-011065

LINKING ESTUARINE WATER QUALITY AND IMPACTS ON LIVING RESOURCES: SHRINKING STRIPED BASS HABITAT IN CHESAPEAKE BAY AND ALBEMARLE SOUND
EPA Number: EPA503388001
Source: NCEPI
NTIS Number: PB93-207561

LIQUID ASSETS: A SUMMERTIME PERSPECTIVE ON THE IMPORTANCE OF CLEAN WATER TO THE NATION'S ECONOMY
EPA Number: EPA800R96002
Source: NCEPI
NTIS Number: N/A

LIST OF INDUSTRIAL WASTE LANDFILLS AND CONSTRUCTION AND DEMOLITION WASTE LANDFILLS
EPA Number: EPA530R95019
Source: NTIS-OSW
NTIS Number: PB95-208914

LIST OF LEAK DETECTION EVALUATIONS {UST #147}
EPA Number: EPA510B95012
Source: NCEPI
NTIS Number: N/A

LIST OF MSW PUBLICATIONS, 1996
EPA Number: EPA530N96002A
Source: NCEPI
NTIS Number: N/A

LIST OF MUNICIPAL SOLID WASTE LANDFILLS
EPA Number: EPA530R96006
Source: NCEPI
NTIS Number: N/A

LITERATURE REVIEW SUMMARY OF METALS EXTRACTION PROCESSES USED TO REMOVE LEAD FROM SOILS. PROJECT SUMMARY
EPA Number: EPA600SR94006
Source: NCEPI
NTIS Number: N/A

LITERATURE SURVEY OF INNOVATIVE TECHNOLOGIES FOR HAZARDOUS WASTE SITE REMEDIATION, 1987-1991
EPA Number: EPA542B92004
Source: NCEPI
NTIS Number: PB93-105617

LIVESTOCK GRAZING ON WESTERN RIPARIAN AREAS
EPA Number: EPA843R93002
Source: NCEPI
NTIS Number: N/A

LIVING AQUATIC RESOURCE ACTION AGENDA FOR THE GULF OF MEXICO: 1ST GENERATION-MANAGEMENT COMMITTEE REPORT
EPA Number: EPA800B94007
Source: NCEPI
NTIS Number: N/A

LOCAL FINANCING FOR WELLHEAD PROTECTION
EPA Number: EPA440689001
Source: NCEPI
NTIS Number: PB92-188705

LOCAL GOVERNMENT GUIDE TO THE ESTABLISHMENT OF SOLID WASTE SPECIAL ASSESSMENTS
EPA Number: EPA904B95003
Source: REGION4
NTIS Number: N/A

LOCAL GOVERNMENT IMPLEMENTATION OF ENVIRONMENTAL MANDATES: 5 CASE STUDIES, FINAL REPORT
EPA Number: EPA230R93007
Source: NCEPI
NTIS Number: N/A

LOCATING AND ESTIMATING AIR EMISSIONS FROM SOURCES OF ACRYLONITRILE
EPA Number: EPA450484007A
Source: NCEPI
NTIS Number: PB84-200609

LOCATING AND ESTIMATING AIR EMISSIONS FROM SOURCES OF CADMIUM AND CADMIUM COMPOUNDS
EPA Number: EPA454R93040
Source: NCEPI
NTIS Number: PB94-173093

LOCATING AND ESTIMATING AIR EMISSIONS FROM SOURCES OF CARBON TETRACHLORIDE
EPA Number: EPA450484007B
Source: NCEPI
NTIS Number: PB84-200625

LOCATING AND ESTIMATING AIR EMISSIONS FROM SOURCES OF CHLOROBENZENES
EPA Number: EPA450484007M
Source: NCEPI
NTIS Number: PB87-189841

LOCATING AND ESTIMATING AIR EMISSIONS FROM SOURCES OF CHLOROBENZENES, REVISED
EPA Number: EPA454R93044
Source: NTIS
NTIS Number: PB95-111340

LOCATING AND ESTIMATING AIR EMISSIONS FROM SOURCES OF ETHYLENE DICHLORIDE
EPA Number: EPA450484007D
Source: NCEPI
NTIS Number: PB84-239193

LOCATING AND ESTIMATING AIR EMISSIONS FROM SOURCES OF ETHYLENE OXIDE
EPA Number: EPA450484007L
Source: NCEPI
NTIS Number: PB87-113973

LOCATING AND ESTIMATING AIR EMISSIONS FROM SOURCES OF MANGANESE
EPA Number: EPA450484007H
Source: NCEPI
NTIS Number: PB86-117587

LOCATING AND ESTIMATING AIR EMISSIONS FROM SOURCES OF METHYL CHLOROFORM
EPA Number: EPA454R93045
Source: NTIS
NTIS Number: PB94-214137

LOCATING AND ESTIMATING AIR EMISSIONS FROM SOURCES OF METHYL ETHYL KETONE
EPA Number: EPA454R93046
Source: NTIS
NTIS Number: PB94-214194

LOCATING AND ESTIMATING AIR EMISSIONS FROM SOURCES OF NICKEL
EPA Number: EPA450484007F
Source: NCEPI
NTIS Number: PB84-210988

LOCATING AND ESTIMATING AIR EMISSIONS FROM SOURCES OF PERCHLOROETHYLENE AND TRICHLOROETHYLENE
EPA Number: EPA450289013
Source: NCEPI
NTIS Number: PB89-235501

LOCATING AND ESTIMATING AIR EMISSIONS FROM SOURCES OF PHOSGENE
EPA Number: EPA450484007I
Source: NCEPI
NTIS Number: PB86-117595

LOCATING AND ESTIMATING AIR EMISSIONS FROM SOURCES OF POLYCHLORINATED BIPHENYLS (PCB)
EPA Number: EPA450484007N
Source: NCEPI
NTIS Number: PB87-209540

LOCATING AND ESTIMATING AIR EMISSIONS FROM SOURCES OF POLYCYCLIC ORGANIC MATTER
EPA Number: EPA450484007P
Source: NCEPI
NTIS Number: PB88-149059

LOCATING AND ESTIMATING AIR EMISSIONS FROM SOURCES OF TOLUENE
EPA Number: EPA454R93047
Source: NTIS
NTIS Number: PB94-177607

LOCATING AND ESTIMATING AIR EMISSIONS FROM SOURCES OF XYLENE
EPA Number: EPA454R93048
Source: NTIS
NTIS Number: PB95-123394

LOCATING AND ESTIMATING AIR EMISSIONS FROM SOURCES OF 1,3-BUTADIENE
EPA Number: EPA450289021
Source: NCEPI
NTIS Number: PB90-160003

LOCATING AND ESTIMATING AIR TOXIC EMISSIONS FROM SOURCES OF MEDICAL WASTE INCINERATORS
EPA Number: EPA454R93053
Source: NCEPI
NTIS Number: PB94-145273

LOCATING AND ESTIMATING AIR TOXICS EMISSIONS FROM MUNICIPAL WASTE COMBUSTORS
EPA Number: EPA450289006
Source: NCEPI
NTIS Number: PB89-195226

LOCATING AND ESTIMATING AIR TOXICS EMISSIONS FROM SEWAGE SLUDGE INCINERATORS
EPA Number: EPA450290009
Source: NCEPI
NTIS Number: PB90-226614

LOCATION AND WETLAND VALUES: SOME PITFALLS OF OFFSITE WETLAND MITIGATION IN THE CHESAPEAKE WATERSHED
EPA Number: EPA230R94020
Source: NCEPI
NTIS Number: N/A

LONG ISLAND SOUND STUDY: SUMMARY OF THE COMPREHENSIVE CONSERVATION AND MANAGEMENT PLAN, JULY 1994
EPA Number: EPA842S94001
Source: NCEPI
NTIS Number: PB95-137865

LONG TERM DISSOLUTION OF MINE WASTE
EPA Number: EPA530R95040
Source: NTIS-OSW
NTIS Number: PB95-260287

LONG TERM DISSOLUTION OF MINE WASTE; APPENDICES
EPA Number: EPA530R95040A
Source: NTIS-OSW
NTIS Number: PB95-260295

LOOKING AT USER CHARGES: A STATE SURVEY AND REPORT
EPA Number: EPA430987008
Source: NCEPI
NTIS Number: N/A

LOW-COST/LOW-TECHNOLOGY AERATION TECHNIQUES FOR REMOVING RADON FROM DRINKING WATER
EPA Number: EPA600M87031
Source: NCEPI
NTIS Number: PB88-130042

LOW-LEVEL AND NARM RADIOACTIVE WASTES: DRAFT ENVIRONMENTAL IMPACT STATEMENT FOR PROPOSED RULES VOLUME 1 BACKGROUND INFORMATION DOCUMENT
EPA Number: EPA520187012.1
Source: NCEPI
NTIS Number: PB93-200673

LUMPED-PARAMETER MODEL ANALYSIS OF DATA FROM THE 1992 NEW HOUSE EVALUATION PROJECT, FLORIDA RADON RESEARCH PROGRAM. PROJECT SUMMARY
EPA Number: EPA600SR95090
Source: NCEPI
NTIS Number: N/A

LUST TRUST FUND COOPERATIVE AGREEMENT GUIDELINES
EPA Number: EPAOSWER9650.10
Source: NCEPI
NTIS Number: N/A

LUST TRUST FUND COOPERATIVE AGREEMENT GUIDELINES (SET INCLUDES 9650.10A AND 9610.10A)
EPA Number: EPAOSWER9650.10A
Source: NCEPI
NTIS Number: N/A

MAGNETIC TAPE MANUFACTURING INDUSTRY: BACKGROUND INFORMATION FOR PROMULGATED STANDARDS, FINAL EIS
EPA Number: EPA450385029B
Source: NCEPI
NTIS Number: PB89-114110

MAGNETS FOR THE ENVIRONMENTAL CONSUMER'S HANDBOOK
EPA Number: EPA530SW90034C
Source: NCEPI
NTIS Number: N/A

MAINTENANCE MANAGEMENT SYSTEMS FOR MUNICIPAL WASTEWATER FACILITIES
EPA Number: EPA430974004
Source: NCEPI
NTIS Number: PB-256611 |

MAJOR CO, NO2 AND VOC SOURCES IN THE 25-MILE BOUNDARY AROUND OZONE NONATTAINMENT AREAS, VOLUME 1: CLASSIFIED OZONE NONATTAINMENT AREAS
EPA Number: EPA450492005A
Source: NCEPI
NTIS Number: N/A

MAKING IT WORK: HAZARDOUS ANALYSIS, WHY CONDUCT A HAZARDOUS ANALYSIS?
EPA Number: EPAOSWER92009.1
Source: EPCRA
NTIS Number: N/A

MAKING IT WORK: SECRETS OF SUCCESSFUL SERCS, SERIES 9, NUMBER 3
EPA Number: EPA550F93007
Source: NCEPI
NTIS Number: N/A

MAKING IT WORK: TITLE III COMPLIANCE, THE PUBLIC'S RIGHT-TO-KNOW
EPA Number: EPAOSWER91009.1
Source: EPCRA
NTIS Number: PB92-224690

MAKING SENSE OF WETLAND RESTORATION COST
EPA Number: EPA230R96002
Source: NCEPI
NTIS Number: N/A

MANAGEMENT OF A CONSTRUCTION PROJECT: AN OPPORTUNITY AND A CHALLENGE
EPA Number: EPA832R86105
Source: NCEPI
NTIS Number: N/A

MANAGEMENT OF EXTRAMURAL RESOURCES: OFFICE OF RESEARCH AND DEVELOPMENT, ENVIRONMENTAL RESEARCH LABORATORY, ATHENS, GEORGIA, AUDIT REPORT: E1JBF2-04-0300-3100156 (REVISED)
EPA Number: EPA350R93001
Source: NCEPI
NTIS Number: N/A

MANAGEMENT OF INVESTIGATION-DERIVED WASTES DURING SITE INSPECTIONS
EPA Number: EPA540G91009
Source: NTIS
NTIS Number: PB91-921266

MANAGEMENT'S SEMIANNUAL REPORT TO THE CONGRESS ON AUDITS: APRIL 1, 1993 THROUGH SEPTEMBER 30, 1993
EPA Number: EPA205R93004
Source: RMD
NTIS Number: N/A

MANAGEMENT'S SEMIANNUAL REPORT TO THE CONGRESS ON AUDITS: APRIL 1, 1994 THROUGH SEPTEMBER 30, 1994
EPA Number: EPA205R94004
Source: RMD
NTIS Number: N/A

MANAGEMENT'S SEMIANNUAL REPORT TO THE CONGRESS ON AUDITS: APRIL 1, 1995 THROUGH SEPTEMBER 30, 1995
EPA Number: EPA205R95004
Source: RMD
NTIS Number: N/A

MANAGEMENT'S SEMIANNUAL REPORT TO THE CONGRESS ON AUDITS: OCTOBER 1, 1992 THROUGH MARCH 31, 1993
EPA Number: EPA202R93001
Source: RMD
NTIS Number: N/A

MANAGEMENT'S SEMIANNUAL REPORT TO THE CONGRESS ON AUDITS: OCTOBER 1, 1993 THROUGH MARCH 31, 1994
EPA Number: EPA205R94001
Source: RMD
NTIS Number: N/A

MANAGEMENT'S SEMIANNUAL REPORT TO THE CONGRESS ON AUDITS: OCTOBER 1, 1994 THROUGH MARCH 31, 1995
EPA Number: EPA205R95002
Source: RMD
NTIS Number: N/A

MANAGER'S GUIDE TO HIRING UNDER SPECIAL APPOINTING AUTHORITIES
EPA Number: EPA210B89100
Source: ORHM212
NTIS Number: N/A

MANAGING AND TRACKING MEDICAL WASTES: A GUIDE TO THE FEDERAL PROGRAM FOR GENERATORS
EPA Number: EPA530SW89021
Source: NCEPI
NTIS Number: N/A

MANAGING AND TRACKING MEDICAL WASTES: A GUIDE TO THE FEDERAL PROGRAM FOR TRANSPORTERS
EPA Number: EPA530SW89022
Source: NCEPI
NTIS Number: N/A

MANAGING AND TRACKING MEDICAL WASTES: A GUIDE TO THE FEDERAL PROGRAM FOR TREATMENT, DESTRUCTION, AND DISPOSAL FACILITIES
EPA Number: EPA530SW89023
Source: NCEPI
NTIS Number: N/A

MANAGING ASBESTOS IN PLACE: A BUILDING OWNER'S GUIDE TO OPERATIONS AND MAINTENANCE PROGRAMS FOR ASBESTOS CONTAINING MATERIALS
EPA Number: EPA745K93013
Source: TSCA
NTIS Number: N/A

MANAGING CHEMICALS SAFELY: PUTTING IT ALL TOGETHER
EPA Number: EPA510K92001
Source: EPCRA
NTIS Number: PB92-188374

MANAGING CONTAINERIZED NURSERIES FOR POLLUTION PREVENTION
EPA Number: EPA906F92004
Source: REGION6WQ
NTIS Number: N/A

MANAGING CONTAMINATED SEDIMENTS: EPA DECISION-MAKING PROCESSES
EPA Number: EPA506690002
Source: NCEPI
NTIS Number: PB92-231653

MANAGING GROUND WATER CONTAMINATION SOURCES IN WELLHEAD PROTECTION AREAS: A PRIORITY SETTING APPROACH
EPA Number: EPA570991023
Source: NTIS
NTIS Number: PB93-115863

MANAGING NONPOINT SOURCE POLLUTION: FINAL REPORT TO CONGRESS ON SECTION 319 OF THE CLEAN WATER ACT 1989
EPA Number: EPA841R92101
Source: NCEPI
NTIS Number: PB93-200897

MANAGING UNDERGROUND STORAGE TANKS (ORDERING INFORMATION FOR A SLIDE PRESENTATION)
EPA Number: EPA510F92203
Source: NAC
NTIS Number: N/A

MANAGING YOUR UTILITY'S MONEY: THE PARTICIPANTS MANUAL
EPA Number: EPA430991015
Source: NCEPI
NTIS Number: N/A

MANAGING YOUR UTILITY'S MONEY: THE TRAINER'S MANUAL
EPA Number: EPA430991014
Source: NCEPI
NTIS Number: N/A

MANCHESTER ENVIRONMENTAL LABORATORY
EPA Number: EPA910F94001
Source: SEATTLEPIC
NTIS Number: N/A

MANUAL FOR THE CERTIFICATION OF LABORATORIES ANALYZING DRINKING WATER
EPA Number: EPA570982002
Source: NTIS
NTIS Number: PB85-165991

MANUAL FOR THE CERTIFICATION OF LABORATORIES ANALYZING DRINKING WATER: CRITERIA AND PROCEDURES QUALITY ASSURANCE, 3RD EDITION
EPA Number: EPA570990008
Source: NCEPI
NTIS Number: PB90-220500

MANUAL FOR THE CERTIFICATION OF LABORATORIES ANALYZING DRINKING WATER: CRITERIA AND PROCEDURES QUALITY ASSURANCE, 3RD EDITION, CHANGE 1
EPA Number: EPA570990008A
Source: NCEPI
NTIS Number: PB92-150390

MANUAL FOR THE CERTIFICATION OF LABORATORIES ANALYZING DRINKING WATER: CRITERIA AND PROCEDURES QUALITY ASSURANCE, 3RD EDITION, CHANGE 2
EPA Number: EPA814B92002
Source: NCEPI
NTIS Number: PB93-145688

MANUAL FOR THE EVALUATION OF LABORATORY PERFORMING AQUATIC TOXICITY TESTS
EPA Number: EPA600490031
Source: NCEPI
NTIS Number: PB91-148353

MANUAL OF INDIVIDUAL AND NON-PUBLIC WATER SUPPLY SYSTEMS
EPA Number: EPA570991004
Source: NTIS
NTIS Number: PB92-117944

MANUAL OF INDIVIDUAL WATER SUPPLY SYSTEMS, 1982
EPA Number: EPA570982004
Source: NTIS
NTIS Number: PB85-242279

MANUAL OF PROTECTIVE ACTION GUIDES AND PROTECTIVE ACTIONS FOR NUCLEAR INCIDENTS
EPA Number: EPA400R92001
Source: NCEPI
NTIS Number: PB92-164763

MANUAL OF WATER WELL CONSTRUCTION PRACTICES
EPA Number: EPA570975001
Source: NCEPI
NTIS Number: PB-267371 I

MANUAL TANK GAUGING: FOR SMALL UNDERGROUND STORAGE TANKS (UST #109)
EPA Number: EPA510B93005
Source: NCEPI
NTIS Number: N/A

MANUFACTURING FROM RECYCLABLES: 24 CASE STUDIES OF SUCCESSFUL RECYCLING ENTERPRISES
EPA Number: EPA530R95001
Source: NCEPI
NTIS Number: N/A

MAPPING CAREER PATHS AT EPA (FOLDER)
EPA Number: EPA202F92001
Source: HRM
NTIS Number: N/A

MAPPING CAREER PATHS AT EPA: STEP 1: CAREER PLANNING WORKBOOK: MATCHING YOUR SKILLS, ABILITIES, AND INTERESTS WITH EPA NEEDS
EPA Number: EPA210K92001
Source: HRM
NTIS Number: N/A

MAPPING CAREER PATHS AT EPA: STEP 2: FINDING YOUR CAREER DIRECTION
EPA Number: EPA210K92002
Source: HRM
NTIS Number: N/A

MARINA WATER QUALITY MODELS
EPA Number: EPA904R92002
Source: REGION4
NTIS Number: N/A

MARINE AND ESTUARINE PROTECTION PROGRAMS AND ACTIVITIES
EPA Number: EPA503989002
Source: NCEPI
NTIS Number: PB93-179000

MARINE INDUSTRY CHARACTERIZATION REPORT
EPA Number: EPA420R93008
Source: NVFEL
NTIS Number: PB93-216174

MARINE MONITORING PROGRAMS IN THE BORDER AREAS OF WASHINGTON AND BRITISH COLUMBIA
EPA Number: EPA910B94006
Source: SEATTLEPIC
NTIS Number: N/A

MARKET OPPORTUNITIES FOR INNOVATIVE SITE CLEANUP TECHNOLOGIES: MIDDLE-ATLANTIC STATES
EPA Number: EPA542R95010
Source: NCEPI
NTIS Number: N/A

MARKETING WASTE PAPER: A RECYCLING COORDINATOR'S HANDBOOK
EPA Number: EPA905981015
Source: NTIS
NTIS Number: N/A

MARKETS FOR COMPOST
EPA Number: EPA530SW90073A
Source: NCEPI
NTIS Number: PB94-100138

MARKETS FOR RECOVERED ALUMINUM
EPA Number: EPA530SW90072A
Source: NCEPI
NTIS Number: PB93-170132

MARKETS FOR RECOVERED GLASS
EPA Number: EPA530SW90071A
Source: NCEPI
NTIS Number: N/A

MARPLOT (MAPPING APPLICATION FOR RESPONSE AND PLANNING OF LOCAL OPERATIONAL TASK) USER'S MANUAL: FOR IBM AND COMPATIBLE COMPUTERS
EPA Number: EPA550CB92003
Source: NSC
NTIS Number: N/A

MARPLOT (MAPPING APPLICATION FOR RESPONSE PLANNING, AND LOCAL OPERATIONAL TASKS) USER'S MANUAL: FOR THE APPLE MACINTOSH
EPA Number: EPA550CB92001
Source: NSC
NTIS Number: N/A

MATERIAL RECOVERY FACILITIES FOR FOR MUNICIPAL SOLID WASTE (HANDBOOK)
EPA Number: EPA625691031
Source: NCEPI
NTIS Number: PB92-137512

MATERIALS FOR CONTAINMENT OF LOW-LEVEL NUCLEAR WASTE IN THE DEEP OCEAN
EPA Number: EPA520182005
Source: NCEPI
NTIS Number: PB83-263202

MAUMEE RIVER BASIN PILOT WATERSHED STUDY: VOLUME 4: CONTINUED WATERSHED MONITORING (1981-1985) AND RAINULATOR STUDY (1986)
EPA Number: EPA905991008A
Source: NTIS
NTIS Number: PB91-233601

MAXIMUM UTILIZATION OF WATER RESOURCES IN A PLANNED COMMUNITY: APPLICATION OF THE STORM WATER MANAGEMENT MODEL, VOLUME 1
EPA Number: EPA600279050C
Source: NCEPI
NTIS Number: PB80-121437

MAXIMUM UTILIZATION OF WATER RESOURCES IN A PLANNED COMMUNITY: CONTRIBUTIONS OF REFRACTORY COMPOUNDS BY A DEVELOPING COMMUNITY
EPA Number: EPA600280113
Source: NCEPI
NTIS Number: PB81-112880

MAXIMUM UTILIZATION OF WATER RESOURCES IN A PLANNED COMMUNITY: EUTROPHICATION POTENTIAL OF SURFACE WATERS IN A DEVELOPING WATERSHED
EPA Number: EPA600280127
Source: NCEPI
NTIS Number: PB81-107138

MAXIMUM UTILIZATION OF WATER RESOURCES IN A PLANNED COMMUNITY: EXECUTIVE SUMMARY
EPA Number: EPA600279050A
Source: NCEPI
NTIS Number: PB80-116205

MEASUREMENT AND ANALYSIS OF VAPOR SENSORS USED AT UNDERGROUND STORAGE TANK SITES
EPA Number: EPA600R95078
Source: NCEPI
NTIS Number: PB96-101415

MEASURING AIR QUALITY: THE POLLUTANT STANDARDS INDEX
EPA Number: EPA451K94001
Source: NCEPI
NTIS Number: N/A

MEASURING POLLUTION PREVENTION PROGRESS PROCEEDINGS
EPA Number: EPA600R93151
Source: NCEPI
NTIS Number: PB94-101516

MEASURING PROGRESS OF ESTUARY PROGRAMS: A MANUAL
EPA Number: EPA842B94008
Source: NCEPI
NTIS Number: N/A

MEASURING PROGRESS OF ESTUARY PROGRAMS: HIGHLIGHTS
EPA Number: EPA842B94009
Source: NCEPI
NTIS Number: N/A

MECHANICS: AN IMPORTANT LAW THAT AFFECTS YOU, DON'T TAMPER WITH EMISSIONS CONTROLS!
EPA Number: EPA420F93003
Source: NVFEL
NTIS Number: N/A

MEDICAL WASTE INCINERATORS: BACKGROUND INFORMATION FOR PROPOSED STANDARDS AND GUIDELINES; ANALYSIS OF ECONOMIC IMPACTS FOR EXISTING SOURCES
EPA Number: EPA453R94048A
Source: NTIS
NTIS Number: PB95-190740

MEDICAL WASTE INCINERATORS: BACKGROUND INFORMATION FOR PROPOSED STANDARDS AND GUIDELINES; ANALYSIS OF ECONOMIC IMPACTS FOR NEW SOURCES
EPA Number: EPA453R94047A
Source: NTIS
NTIS Number: PB95-190732

MEDICAL WASTE INCINERATORS: BACKGROUND INFORMATION FOR PROPOSED STANDARDS AND GUIDELINES; CONTROL TECHNOLOGY PERFORMANCE REPORT FOR NEW AND EXISTING FACILITIES
EPA Number: EPA453R94044A
Source: NTIS
NTIS Number: PB95-190724

MEDICAL WASTE INCINERATORS: BACKGROUND INFORMATION FOR PROPOSED STANDARDS AND GUIDELINES; ENVIRONMENTAL IMPACTS REPORT FOR NEW AND EXISTING FACILITIES
EPA Number: EPA453R94046A
Source: NTIS
NTIS Number: PB95-189619

MEDICAL WASTE INCINERATORS: BACKGROUND INFORMATION FOR PROPOSED STANDARDS AND GUIDELINES; INDUSTRY PROFILE REPORT FOR NEW AND EXISTING FACILITIES
EPA Number: EPA453R94042A
Source: NTIS
NTIS Number: PB95-190757

MEDICAL WASTE INCINERATORS: BACKGROUND INFORMATION FOR PROPOSED STANDARDS AND GUIDELINES; MODEL PLANT DESCRIPTION AND COST REPORT FOR NEW AND EXISTING FACILITIES
EPA Number: EPA453R94045A
Source: NTIS
NTIS Number: PB95-190807

MEDICAL WASTE INCINERATORS: BACKGROUND INFORMATION FOR PROPOSED STANDARDS AND GUIDELINES; PROCESS DESCRIPTION REPORT FOR NEW AND EXISTING FACILITIES
EPA Number: EPA453R94043A
Source: NTIS
NTIS Number: PB95-193116

MEDICAL WASTE INCINERATORS: BACKGROUND INFORMATION FOR PROPOSED STANDARDS AND GUIDELINES; REGULATORY IMPACT ANALYSIS FOR NEW AND EXISTING FACILITIES
EPA Number: EPA453R94063A
Source: NTIS
NTIS Number: PB95-195966

MEDICAL WASTE MANAGEMENT IN THE UNITED STATES: FIRST INTERIM REPORT TO CONGRESS. EXECUTIVE SUMMARY
EPA Number: EPA530SW90051B
Source: NCEPI
NTIS Number: N/A

MEDICAL WASTE MANAGEMENT IN THE UNITED STATES: SECOND INTERIM REPORT TO CONGRESS. EXECUTIVE SUMMARY
EPA Number: EPA530SW90087B
Source: NCEPI
NTIS Number: N/A

MEDICAL WASTE TRACKING FORM
EPA Number: EPAOSWFR89014A
Source: NCEPI
NTIS Number: N/A

MEDIUM SYSTEMS THAT FAILED TO CONDUCT REQUIRED INITIAL LEAD TAP MONITORING AND REPORTING
EPA Number: EPA812R93003
Source: NTIS
NTIS Number: PB93-196632

MEETING LABELING REGULATION REQUIREMENT: FINAL RULE SUMMARY
EPA Number: EPA430F93004A
Source: SOIH
NTIS Number: N/A

MEMORANDUM FOR THE FIELD: ALTERNATIVES ANALYSIS UNDER THE SECTION 404(B)(1) GUIDELINES FOR PROJECTS SUBJECT TO MODIFICATION UNDER THE CLEAN AIR ACT
EPA Number: EPA840F92004
Source: WPH
NTIS Number: N/A

MEMORANDUM FOR THE FIELD: CLEAN WATER ACT SECTION 404 REGULATORY PROGRAM AND AGRICULTURAL ACTIVITIES
EPA Number: EPA800K90100
Source: WPH
NTIS Number: N/A

MEMORANDUM OF AGREEMENT BETWEEN THE ENVIRONMENTAL PROTECTION AGENCY AND THE DEPARTMENT OF THE ARMY: CLEAN WATER ACT SECTION 404(Q)
EPA Number: EPA800K92001
Source: WPH
NTIS Number: N/A

MEMORANDUM ON THE APPLICATION OF ENHANCED PUBLIC PARTICIPATION AND STRONGER COMBUSTION PERMITTING REQUIREMENTS
EPA Number: EPA530F94017
Source: NCEPI
NTIS Number: N/A

MEMORANDUM ON TRIAL BURNS
EPA Number: EPA530F94023
Source: NCEPI
NTIS Number: N/A

MEMORANDUM TO THE FIELD: APPROPRIATE LEVEL OF ANALYSIS REQUIRED FOR EVALUATING COMPLIANCE WITH THE SECTION 404(B)(1) GUIDELINES ALTERNATIVES REQUIREMENTS
EPA Number: EPA840K93001
Source: WPH
NTIS Number: N/A

MEMORANDUM TO THE FIELD: ESTABLISHMENT AND USE OF WETLAND MITIGATION BANKS IN THE CLEAN WATER ACT SECTION 404 REGULATORY PROGRAM
EPA Number: EPA843K93003
Source: WPH
NTIS Number: N/A

MERCURY LEVELS IN FISH FROM THE UPPER PENINSULA OF MICHIGAN (ELS SUBREGION 2B) IN RELATION TO LAKE ACIDITY
EPA Number: EPA600390068
Source: NCEPI
NTIS Number: PB90-263484

MERCURY STUDY REPORT TO CONGRESS, VOLUME 5: AN ECOLOGICAL ASSESSMENT OF ANTHROPOGENIC MERCURY EMISSIONS IN THE US {SAB REVIEW DRAFT}
EPA Number: EPA452R96001E
Source: NTIS
NTIS Number: PB96-184668

MERCURY STUDY REPORT TO CONGRESS, VOLUME 6: CHARACTERIZATION OF HUMAN HEALTH AND WILDLIFE RISKS FROM ANTHROPOGENIC MERCURY MISSIONS IN THE US {SAB REVIEW DRAFT}
EPA Number: EPA452R96001F
Source: NTIS
NTIS Number: PB96-184676

MERCURY STUDY REPORT TO CONGRESS, VOLUME 7: AN EVALUATION OF MERCURY CONTROL TECHNOLOGIES AND COSTS {SAB REVIEW DRAFT}
EPA Number: EPA452R96001G
Source: NTIS
NTIS Number: PB96-184684

MERCURY STUDY REPORT TO CONGRESS, VOLUME 8: SUPPLEMENTAL MATERIALS FOR SAB REVIEW {SAB REVIEW DRAFT}
EPA Number: EPA452R96001H
Source: NTIS
NTIS Number: PB96-184692

MERCURY USAGE AND ALTERNATIVES IN THE ELECTRICAL AND ELECTRONICS INDUSTRIES
EPA Number: EPA600R94047
Source: NCEPI
NTIS Number: PB94-165362

MERCURY USAGE AND ALTERNATIVES IN THE ELECTRICAL AND ELECTRONICS INDUSTRIES. PROJECT SUMMARY
EPA Number: EPA600SR94047
Source: NCEPI
NTIS Number: N/A

MERRIMACK PROJECT: A DEMONSTRATION PROJECT OF THE INDUSTRIAL POLLUTION PREVENTION PROJECT (IP3)
EPA Number: EPA820R95004
Source: NCEPI
NTIS Number: PB95-262655

MERRIMACK PROJECT: A REPORT BY EPA REGION 1 (NEW ENGLAND), A DEMONSTRATION PROJECT OF THE INDUSTRIAL POLLUTION PREVENTION PROJECT (IP3)
EPA Number: EPA820R95005
Source: NCEPI
NTIS Number: PB95-262648

MESOPUFF 2: USER'S GUIDE, VERSION 5.1, REVISED
EPA Number: EPA454B94025
Source: NTIS
NTIS Number: PB95-103818

METAL MANUFACTURING
EPA Number: EPA530SW90027N
Source: NCEPI
NTIS Number: N/A

METALLIC MATERIAL PROCESSING PLANTS: BACKGROUND INFORMATION FOR PROPOSED STANDARDS, VOLUME 2: APPENDICES
EPA Number: EPA450381009B
Source: NCEPI
NTIS Number: PB83-114280

METALLIC MINERAL PROCESSING PLANTS: BACKGROUND INFORMATION FOR PROPOSED STANDARDS, VOLUME 1: CHAPTERS 1-9
EPA Number: EPA450381009A
Source: NCEPI
NTIS Number: PB83-113746

METEOROLOGICAL PROCESSOR FOR REGULATORY MODELS (MPRM): USER'S GUIDE, REVISED
EPA Number: EPA454B94020
Source: NTIS
NTIS Number: PB95-181830

METHOD 100.2: DETERMINATION OF ASBESTOS STRUCTURES OVER 10 UM IN LENGTH IN DRINKING WATER {INCLUDE ERRATA SHEET}
EPA Number: EPA600R94134
Source: NCEPI
NTIS Number: PB94-201902

METHOD 1613: TETRA-THROUGH OCTA-CHLORINATED DIOXINS AND FURANS BY ISOTOPE DILUTION HRGC/HRMS, UPDATE, OCTOBER 1994
EPA Number: EPA821B94005A
Source: NCEPI
NTIS Number: PB95-104774

METHOD 1613: TETRA-THROUGH OCTA-CHLORINATED DIOXINS AND FURANS BY ISOTOPE DILUTION HRGC/HRMS: REVISION A
EPA Number: EPA600R93018
Source: NCEPI
NTIS Number: N/A

METHOD 1620: METALS BY INDUCTIVELY COUPLED PLASMA ATOMIC EMISSION SPECTROSCOPY AND ATOMIC ABSORPTION SPECTROSCOPY
EPA Number: EPA821B89100
Source: NCEPI
NTIS Number: PB94-114840

METHOD 1624: VOLATILE ORGANIC COMPOUNDS BY ISOTOPE DILUTION GCMS. METHOD 1625: SEMIVOLATILE ORGANIC COMPOUNDS BY ISOTOPE DILUTION GCMS
EPA Number: EPA440189023
Source: NCEPI
NTIS Number: PB92-231976

METHOD 1632: DETERMINATION OF INORGANIC ARSENIC IN WATER BY HYDRIDE GENERATION FLAME ATOMIC ABSORPTION {DRAFT}
EPA Number: EPA821R95028
Source: NCEPI
NTIS Number: PB95-252417

METHOD 1636: DETERMINATION OF HEXAVALENT CHROMIUM BY ION CHROMATOGRAPHY
EPA Number: EPA821R95029
Source: NCEPI
NTIS Number: PB95-252425

METHOD 1638: DETERMINATION OF TRACE ELEMENTS IN AMBIENT WATERS BY INDUCTIVELY COUPLED PLASMA-MASS SPECTROMETRY
EPA Number: EPA821R95031
Source: NCEPI
NTIS Number: PB95-219937

METHOD 1638: DETERMINATION OF TRACE ELEMENTS IN AMBIENT WATERS BY INDUCTIVELY COUPLED PLASMA-MASS SPECTROMETRY
EPA Number: EPA821R96005
Source: NCEPI
NTIS Number: N/A

METHOD 1664: N-HEXANE EXTRACTABLE MATERIAL (HEM) AND SILICA GEL TREATED N-HEXANE EXTRACTABLE MATERIAL (SGT-HEM) BY EXTRACTION AND GRAVIMETRY, REVISED, UPDATED APRIL 1995 {INCLUDE
EPA Number: EPA821B94004B
Source: NCEPI
NTIS Number: PB95-239232

METHODOLOGIES FOR QUANTIFYING POLLUTION PREVENTION BENEFITS FROM LANDFILL GAS CONTROL AND UTILIZATION. PROJECT SUMMARY
EPA Number: EPA600SR95089
Source: NCEPI
NTIS Number: N/A

METHODOLOGY FOR ASSESSING ENVIRONMENTAL RELEASES OF AND EXPOSURE TO MUNICIPAL SOLID WASTE COMBUSTOR RESIDUALS
EPA Number: EPA600891031
Source: NCEPI
NTIS Number: PB92-109149

METHODOLOGY FOR EVALUATING THE IMPACT AND ABATEMENT OF COMBINED SEWER OVERFLOWS: USER'S GUIDE
EPA Number: EPA600880048
Source: NCEPI
NTIS Number: PB81-141913

METHODOLOGY TO ESTIMATE NONROAD EQUIPMENT POPULATIONS BY NON-ATTAINMENT AREAS
EPA Number: EPA420R91100
Source: NVFEL
NTIS Number: PB93-174332

METHODS FOR AQUATIC TOXICITY IDENTIFICATION EVALUATION: PHASE I TOXICITY CHARACTERIZATION PROCEDURES
EPA Number: EPA600691003
Source: NCEPI
NTIS Number: PB92-100072

METHODS FOR AQUATIC TOXICITY IDENTIFICATION EVALUATIONS: PHASE III TOXICITY CONFIRMATION PROCEDURES
EPA Number: EPA600388036
Source: NCEPI
NTIS Number: PB89-205611

METHODS FOR ASSESSING SMALL WATER SYSTEM CAPABILITY: A REVIEW OF CURRENT TECHNIQUES AND APPROACHES
EPA Number: EPA810R96001
Source: NCEPI
NTIS Number: N/A

METHODS FOR ASSESSING THE TOXICITY OF SEDIMENT-ASSOCIATED CONTAMINANTS WITH ESTUARINE AND MARINE AMPHIPODS
EPA Number: EPA600R94025
Source: NCEPI
NTIS Number: PB95-177374

METHODS FOR ASSESSING THE VIABILITY OF SMALL WATER SYSTEMS: A REVIEW OF CURRENT TECHNIQUES AND APPROACHES
EPA Number: EPA810R95003
Source: NCEPI
NTIS Number: N/A

METHODS FOR DERIVATION OF INHALATION REFERENCE CONCENTRATION AND APPLICATION OF INHALATION DOSIMETRY {INCLUDES DISK}
EPA Number: EPA600890066F
Source: NCEPI
NTIS Number: N/A

METHODS FOR MEASURING THE ACUTE TOXICITY OF EFFLUENTS AND RECEIVING WATERS TO FRESHWATER AND MARINE ORGANISMS. 4TH EDITION {INCLUDE ADDENDA}
EPA Number: EPA600490027F
Source: NCEPI
NTIS Number: PB94-114733

METHODS FOR MEASURING THE TOXICITY AND BIOACCUMULATION OF SEDIMENT-ASSOCIATED CONTAMINANTS WITH FRESHWATER INVERTEBRATES
EPA Number: EPA600R94024
Source: NCEPI
NTIS Number: PB95-144614

METHODS FOR THE DETERMINATION OF CHEMICAL SUBSTANCES IN MARINE AND ESTUARINE ENVIRONMENTAL SAMPLES
EPA Number: EPA600R92121
Source: NCEPI
NTIS Number: PB93-182913

METHODS FOR THE DETERMINATION OF INORGANIC SUBSTANCES IN ENVIRONMENTAL SAMPLES
EPA Number: EPA600R93100
Source: NCEPI
NTIS Number: PB94-121811

METHODS FOR THE DETERMINATION OF METALS IN ENVIRONMENTAL SAMPLES
EPA Number: EPA600491010
Source: NCEPI
NTIS Number: PB91-231498

METHODS FOR THE DETERMINATION OF METALS IN ENVIRONMENTAL SAMPLES, SUPPLEMENT 1 {INCLUDE ERRATA SHEET}
EPA Number: EPA600R94111
Source: NCEPI
NTIS Number: PB95-125472

METHODS FOR THE DETERMINATION OF ORGANIC COMPOUNDS IN DRINKING WATER
EPA Number: EPA600488039R
Source: NCEPI
NTIS Number: PB91-231480

METHODS FOR THE DETERMINATION OF ORGANIC COMPOUNDS IN DRINKING WATER, SUPPLEMENT 1
EPA Number: EPA600490020
Source: NCEPI
NTIS Number: PB91-146027

METHODS FOR THE DETERMINATION OF ORGANIC COMPOUNDS IN DRINKING WATER, SUPPLEMENT 2 {INCLUDES ERRATA SHEET}
EPA Number: EPA600R92129
Source: NCEPI
NTIS Number: PB92-207703

METHODS FOR THE DETERMINATION OF ORGANIC COMPOUNDS IN DRINKING WATER, SUPPLEMENT 3 {INCLUDE ERRATA SHEET}
EPA Number: EPA600R95131
Source: NCEPI
NTIS Number: PB95-261616

METHODS OF ANALYSIS FOR WASTE LOAD ALLOCATION
EPA Number: EPA600M89014
Source: NCEPI
NTIS Number: N/A

MICROBIAL DEGRADATION OF 2,4,5,-T AND CHLORINATED DIOXINS
EPA Number: EPA600M86025
Source: NCEPI
NTIS Number: PB87-153789

MICROBIOLOGICAL METHODS FOR MONITORING THE ENVIRONMENT: WATER AND WASTES
EPA Number: EPA600878017
Source: NCEPI
NTIS Number: PB-290329 I

MICROBIOLOGICAL SCREENING OF THE INDOOR AIR QUALITY IN THE POLK COUNTY ADMINISTRATION BUILDING. PROJECT SUMMARY
EPA Number: EPA600SR95088
Source: NCEPI
NTIS Number: N/A

MICROCOMPUTER SECURITY
EPA Number: EPA350F93002
Source: NCEPI
NTIS Number: N/A

MICROORGANISM REMOVAL FOR SMALL WATER SYSTEMS
EPA Number: EPA570983012
Source: NTIS
NTIS Number: PB84-194711

MID-ATLANTIC LANDSCAPE INDICATORS PROJECT PLAN {EMAP}
EPA Number: EPA620R95003
Source: NCEPI
NTIS Number: PB95-274270

MID-ATLANTIC REMEDIATION MARKETPLACE: BUSINESS OPPORTUNITIES FOR INNOVATIVE TECHNOLOGIES, NOVEMBER 29-30, 1995, THE WARWICK HOTEL, PHILADELPHIA, PENNSYLVANIA
EPA Number: EPA542F95022
Source: NCEPI
NTIS Number: N/A

MIDLOTHIAN CUMULATIVE RISK ASSESSMENT
EPA Number: EPA906R96001
Source: REGION6WQMD
NTIS Number: N/A

MIDWEST POLLUTION CONTROL BIOLOGISTS MEETING: TESTING THE TOXICITY OF FIELD COLLECTED SEDIMENTS, 1991
EPA Number: EPA905R91001
Source: NTIS
NTIS Number: N/A

MIGRATORY SONGBIRD: CONSERVATION
EPA Number: EPA840K94001
Source: NCEPI
NTIS Number: N/A

MILLS WHICH MANUFACTURE PRINTING AND WRITING PAPER, COMPUTER PAPER, OFFICE PAPER, ENVELOPES, BRISTOLS, AND COATED PRINTING AND WRITING PAPERS, USING RECOVERED PAPER
EPA Number: EPA530B95010
Source: NCEPI
NTIS Number: N/A

MILLS WHICH PRODUCE NEWSPRINT CONTAINING AT LEAST 40 PERCENT POSTCONSUMER RECOVERED PAPER
EPA Number: EPA530B95009
Source: NCEPI
NTIS Number: N/A

MINIMUM SET OF DATA ELEMENTS FOR GROUND WATER QUALITY, BROCHURE
EPA Number: EPA813B93001
Source: NCEPI
NTIS Number: N/A

MINIMUM SET OF DATA ELEMENTS FOR GROUND WATER QUALITY: FACT SHEET ON IMPLEMENTATION FOR EPA AND EPA CONTRACTORS
EPA Number: EPA813F93003
Source: NCEPI
NTIS Number: N/A

MINIMUM SET OF DATA ELEMENTS FOR GROUND WATER QUALITY: FACT SHEET ON IMPLEMENTATION FOR STATES, LOCAL GOVERNMENTS, TRIBES, FEDERAL AGENCIES, GRANTEES, ASSOCIATIONS AND THE ...
EPA Number: EPA813F93004
Source: NCEPI
NTIS Number: N/A

MINING WASTE MANAGEMENT
EPA Number: EPA600M91027
Source: NCEPI
NTIS Number: N/A

MINIPILOT SOLAR SYSTEM: DESIGN/ OPERATION OF SYSTEM AND RESULTS OF NON-SOLAR TESTING AT MRI. PROJECT SUMMARY
EPA Number: EPA600SR94027
Source: NCEPI
NTIS Number: N/A

MISSOURI AIR QUALITY PROGRESS REPORT
EPA Number: EPA907R90101
Source: REGION7APD
NTIS Number: N/A

MITE PROGRAM EVALUATION: ENVIRONMENTAL, ECONOMIC AND ENERGY IMPACTS OF MATERIAL RECOVERY FACILITIES
EPA Number: EPA600R95125
Source: NCEPI
NTIS Number: PB96-130489

MITE PROGRAM EVALUATION: EVALUATION OF THE WEIGHT-BASED COLLECTION PROJECT IN FAMINGTON, MINNESOTA
EPA Number: EPA600R94164
Source: NCEPI
NTIS Number: PB95-177408

MITE PROGRAM EVALUATION: HOUSEHOLD HAZARDOUS WASTE CHARACTERIZATION STUDY FOR PALM BEACH COUNTY, FLORIDA
EPA Number: EPA600R95140
Source: NCEPI
NTIS Number: PB96-121819

MOBILE BAY: TRI FACILITY RANKINGS, 1990 TRI DATA
EPA Number: EPA904R92100
Source: REGION4
NTIS Number: N/A

MOBILE SOURCE INFORMATION KIT
EPA Number: EPA420F93005
Source: OMS
NTIS Number: N/A

MOBILIZATION: WORKING TOGETHER TO KEEP DRINKING WATER SAFE
EPA Number: EPA570991030FS
Source: NCEPI
NTIS Number: N/A

MODEL PRETREATMENT ORDINANCE
EPA Number: EPA833B92003
Source: NCEPI
NTIS Number: PB93-122414

MODEL REGIONAL RECORDS MANAGEMENT OPERATING PROCEDURES MANUAL {DRAFT}
EPA Number: EPAIMSD91020
Source: IMSD/OIRM
NTIS Number: N/A

MODELING FUGITIVE DUST IMPACTS FROM SURF ACE COAL MINING OPERATIONS, PHASE 1
EPA Number: EPA454R94024
Source: NTIS
NTIS Number: PB95-104980

MODELING FUGITIVE DUST IMPACTS FROM SURFACE COAL MINING OPERATIONS: PHASE 2, MODEL EVALUATION PROTOCOL
EPA Number: EPA454R94025
Source: NTIS
NTIS Number: PB95-146510

MODELING PHOSPHORUS LOADING AND LAKE RESPONSE UNDER UNCERTAINTY: A MANUAL AND COMPILATION OF EXPORT COEFFICIENTS
EPA Number: EPA440580011
Source: NCEPI
NTIS Number: PB89-209001

MODIFYING RCRA PERMITS
EPA Number: EPA530SW89050
Source: NCEPI
NTIS Number: N/A

MONITORING GUIDANCE FOR THE NATIONAL ESTUARY PROGRAM: FINAL
EPA Number: EPA842B92004
Source: NCEPI
NTIS Number: N/A

MONITORING GUIDELINES TO EVALUATE EFFECTS OF FORESTRY ACTIVITIES ON STREAMS IN THE PACIFIC NORTHWEST AND ALASKA
EPA Number: EPA910991001
Source: SEATTLEPIC
NTIS Number: N/A

MONITORING LAKE AND RESERVOIR RESTORATION: TECHNICAL SUPPLEMENT TO THE LAKE AND RESERVOIR RESTORATION GUIDANCE MANUAL
EPA Number: EPA440490007
Source: NCEPI
NTIS Number: PB93-203982

MONITORING METHOD APPROVAL SYSTEMS
EPA Number: EPA600F93011
Source: NCEPI
NTIS Number: N/A

MONITORING SEPTAGE ADDITION TO WASTEWATER TREATMENT PLANTS, VOLUME 2: VACUUM FILTRATION OF SEPTAGE
EPA Number: EPA600280112
Source: NCEPI
NTIS Number: PB81-142663

MONITORING THE FINANCIAL SOUNDNESS OF APPROVED STATE ASSURANCE FUNDS
EPA Number: EPAOSWER9650.14
Source: NCEPI
NTIS Number: N/A

MONITORING, RESEARCH, AND SURVEILLANCE PLAN FOR DEEPWATER MUNICIPAL SLUDGE DUMP SITE AND ENVIRONS
EPA Number: EPA503491001
Source: NCEPI
NTIS Number: PB93-207744

MONTHLY HOTLINE REPORT: RCRA/UST, SUPERFUND, AND EPCRA, FEBRUARY 1995
EPA Number: EPA530R95002B
Source: NTIS-OSW
NTIS Number: PB95-922402

MONTHLY HOTLINE REPORT: RCRA/UST, SUPERFUND, AND EPCRA, JANUARY 1995
EPA Number: EPA530R95002A
Source: NTIS-OSW
NTIS Number: PB95-922401

MONTHLY HOTLINE REPORT: RCRA/UST, SUPERFUND, AND EPCRA, MARCH 1995
EPA Number: EPA530R95002C
Source: NTIS-OSW
NTIS Number: PB95-922403

MONTREAL PROTOCOL: TECHNICAL NOTE OF THE SOLVENTS, COATINGS AND ADHESIVES TECHNICAL OPTIONS COMMITTEE, 1994
EPA Number: EPA430K94009
Source: ARH
NTIS Number: N/A

MOTOR VEHICLE RELATED TOXICS STUDY
EPA Number: EPA420R93005
Source: NVFEL
NTIS Number: PB93-182590

MOUNTAIN COMMUNITIES WASTEWATER MANAGEMENT (GUIDANCE HANDBOOK)
EPA Number: EPA904985137
Source: REGION4
NTIS Number: N/A

MOVEMENT AND EFFECTS OF COMBINED SEWER OVERFLOW SEDIMENTS IN RECEIVING WATERS
EPA Number: EPA600280126
Source: NCEPI
NTIS Number: PB81-107120

MOVING THE NPDES PROGRAM TO A WATERSHED APPROACH
EPA Number: EPA833R96001
Source: NCEPI
NTIS Number: N/A

MOVING TO ALTERNATIVE REFRIGERANTS: 10 CASE HISTORIES; COMFORT COOLERS, INDUSTRIAL PROCESS, AND COMMERCIAL REFRIGERATION
EPA Number: EPA430K93002
Source: SOIH
NTIS Number: PB94-131273

MOVING TO ALTERNATIVE REFRIGERANTS: 6 CASE HISTORIES, COMFORT COOLERS AND COMMERCIAL REFRIGERATION, UPDATE
EPA Number: EPA430R96008
Source: NCEPI
NTIS Number: N/A

MT. VIEW PROJECT: A COMMUNITY SUCCESS STORY
EPA Number: EPA832R93005F
Source: NCEPI
NTIS Number: N/A

MULTI-MEDIA INVESTIGATION MANUAL
EPA Number: EPA330989003R
Source: NTIS
NTIS Number: PB92-161553

MULTIJURISDICTIONAL PRETREATMENT PROGRAMS: GUIDANCE MANUAL
EPA Number: EPA833B94005
Source: NCEPI
NTIS Number: PB94-203544

MULTILEVEL PUMPING WELLS AS A MEANS FOR REMEDIATING A CONTAMINATED COASTAL AQUIFER
EPA Number: EPA600R93209
Source: NCEPI
NTIS Number: PB95-138301

MULTIMEDIA TECHNICAL SUPPORT DOCUMENT FOR THE ETHANOL-FOR-FUEL INDUSTRY
EPA Number: EPA440186093
Source: NCEPI
NTIS Number: PB86-177557

MULTIPLE AIR TOXICS EXPOSURE STUDY WORKING PAPER, NUMBER 3: SOUTH COAST AIR BASIN
EPA Number: EPA450488013
Source: NCEPI
NTIS Number: PB89-129027

MULTIPLE PATHWAYS TO SUPER-EFFICIENT REFRIGERATORS
EPA Number: EPA430R93008
Source: NCEPI
NTIS Number: N/A

MULTIPLE PROJECTIONS SYSTEM (MPS): USER'S MANUAL, VERSION 1.0. PROJECT SUMMARY
EPA Number: EPA600SR94085
Source: NCEPI
NTIS Number: N/A

MULTIPLE PROJECTIONS SYSTEM (MPS): VERSION 2.0, USER'S MANUAL. PROJECT SUMMARY
EPA Number: EPA600SR94215
Source: NCEPI
NTIS Number: N/A

MULTIPROCESS WET CLEANING: COST AND PERFORMANCE COMPARISON OF CONVENTIONAL DRY CLEANING AND AN ALTERNATIVE PROCESS
EPA Number: EPA744R93004
Source: NCEPI
NTIS Number: PB94-109030

MUNICIPAL SOLID WASTE (MSW) COMBUSTOR ASH DEMONSTRATION PROGRAM, "THE BOATHOUSE". PROJECT SUMMARY
EPA Number: EPA600SR95129
Source: NCEPI
NTIS Number: N/A

MUNICIPAL SOLID WASTE COMBUSTOR ASH DEMONSTRATION PROGRAM: THE BOATHOUSE
EPA Number: EPA600R95129
Source: NCEPI
NTIS Number: PB95-260279

MUNICIPAL SOLID WASTE FACTBOOK, VERSION 3.0 (DISK)
EPA Number: EPA530C96001
Source: NCEPI
NTIS Number: N/A

MUNICIPAL SOLID WASTE FLOW CONTROL: SUMMARY OF PUBLIC COMMENTS
EPA Number: EPA530R94008
Source: NCEPI
NTIS Number: N/A

MUNICIPAL SOLID WASTE LANDFILL PERMIT PROGRAMS
EPA Number: EPA530K94001
Source: NCEPI
NTIS Number: N/A

MUNICIPAL SUPPORT DIVISION: PUBLICATION LIST
EPA Number: EPA832N92001
Source: NCEPI
NTIS Number: N/A

MUNICIPAL SUPPORT DIVISION: PUBLICATION LIST
EPA Number: EPA832N94001
Source: NCEPI
NTIS Number: N/A

MUNICIPAL WASTE COMBUSTION SYSTEMS OPERATION AND MAINTENANCE STUDY
EPA Number: EPA340187002
Source: NCEPI
NTIS Number: PB87-233235

MUNICIPAL WASTE COMBUSTION: BACKGROUND INFORMATION DOCUMENT FOR PROMULGATED STANDARDS AND GUIDELINES, PUBLIC COMMENTS AND RESPONSES (DISK)
EPA Number: EPA453R95136
Source: NTIS
NTIS Number: N/A

MUNICIPAL WASTEWATER DISINFECTION: PROTECTING AQUATIC LIFE AND HUMAN HEALTH FROM THE IMPACTS OF CHLORINATION
EPA Number: EPA832F91001
Source: NCEPI
NTIS Number: N/A

MUNICIPAL WASTEWATER REUSE: SELECTED READINGS ON WATER REUSE
EPA Number: EPA430991022
Source: NCEPI
NTIS Number: N/A

MUNICIPAL WATER POLLUTION PREVENTION BIBLIOGRAPHY
EPA Number: EPA832B92001
Source: NCEPI
NTIS Number: PB93-141083

MUSTS FOR USTS: A SUMMARY OF FEDERAL REGULATIONS FOR UNDERGROUND STORAGE TANK SYSTEMS, JULY 1995 (UST #26A)
EPA Number: EPA510K95002
Source: NCEPI
NTIS Number: N/A

MUSTS FOR USTS: A SUMMARY OF THE REGULATIONS FOR UNDERGROUND STORAGE TANK SYSTEMS
EPA Number: EPA530UST88008
Source: GPO
NTIS Number: PB91-136531

MUTAGENICITY AND CARCINOGENICITY ASSESSMENT OF 1, 3-BUTADIENE
EPA Number: EPA600885004F
Source: NCEPI
NTIS Number: PB86-125507

NARROWING THE GAP: ENVIRONMENTAL FINANCE FOR THE 1990'S
EPA Number: EPA205R92002
Source: NCEPI
NTIS Number: PB93-157741

NASA LANGLEY RESEARCH CENTER AND THE TIDEWATER INTERAGENCY POLLUTION PREVENTION PROGRAM
EPA Number: EPA600R94171
Source: NCEPI
NTIS Number: PB95-178372

NATICH NEWSLETTER: NATIONAL AIR TOXICS INFORMATION CLEARINGHOUSE; CLEAN AIR ACT ACTIVITIES: EPA ISSUES NEW STANDARDS, JANUARY 1993
EPA Number: EPA453N93001
Source: OAQPS
NTIS Number: N/A

NATICH NEWSLETTER: NATIONAL AIR TOXICS INFORMATION CLEARINGHOUSE; CLEAN AIR ACT ACTIVITIES: EPA PROMULGATES ENHANCED OZONE MONITORING REGULATIONS, MARCH 1993
EPA Number: EPA453N93002
Source: OAQPS
NTIS Number: N/A

NATICH NEWSLETTER: NATIONAL AIR TOXICS INFORMATION CLEARINGHOUSE; EPA ISSUES GUIDANCE ON INTEGRATING CAA TITLE V AND SECTION 112 POLICY ISSUES, JULY 1993
EPA Number: EPA453N93004
Source: OAQPS
NTIS Number: N/A

NATICH NEWSLETTER: NATIONAL AIR TOXICS INFORMATION CLEARINGHOUSE; EPA'S URBAN AREA SOURCE PROGRAM CONTINUES DATA COLLECTION EFFORTS, SEPTEMBER 1993
EPA Number: EPA453N93005
Source: OAQPS
NTIS Number: N/A

NATICH NEWSLETTER: NATIONAL AIR TOXICS INFORMATION CLEARINGHOUSE; NATICH BBS NOW ON-LINE, MAY 1993
EPA Number: EPA453N93003
Source: OAQPS
NTIS Number: N/A

NATION'S HAZARDOUS WASTE MANAGEMENT PROGRAM AT A CROSSROADS: THE RCRA IMPLEMENTATION STORY
EPA Number: EPA530SW90069
Source: NCEPI
NTIS Number: N/A

NATIONAL AIR POLLUTANT EMISSION ESTIMATES 1940-1989
EPA Number: EPA450491004
Source: NCEPI
NTIS Number: PB91-168559

NATIONAL AIR POLLUTANT EMISSION ESTIMATES, 1900-1991
EPA Number: EPA454R92013
Source: NCEPI
NTIS Number: PB93-157808

NATIONAL AIR POLLUTANT EMISSION TRENDS, PROCEDURES DOCUMENT 1900-1993
EPA Number: EPA454R95002
Source: NTIS
NTIS Number: PB95-208815

NATIONAL AIR POLLUTANT EMISSION TRENDS, 1900-1992
EPA Number: EPA454R93032
Source: NTIS
NTIS Number: PB94-152097

NATIONAL AIR POLLUTANT EMISSION TRENDS, 1900-1993
EPA Number: EPA454R94027
Source: NTIS
NTIS Number: PB95-171989

NATIONAL AIR POLLUTANT EMISSION TRENDS, 1900-1994
EPA Number: EPA454R95011
Source: NTIS
NTIS Number: N/A

NATIONAL AIR QUALITY AND EMISSIONS TREND REPORT
EPA Number: EPA450491023
Source: PIC
NTIS Number: N/A

NATIONAL AIR QUALITY AND EMISSIONS TRENDS REPORT, 1993
EPA Number: EPA454R94026
Source: NTIS
NTIS Number: PB95-159893

NATIONAL BIENNIAL HAZARDOUS WASTE REPORT (BASED ON 1993 DATA): LIST OF LARGE QUANTITY GENERATORS, SELF EXTRACTING ZIP FILE {DISK}
EPA Number: EPA530C95002
Source: NCEPI
NTIS Number: N/A

NATIONAL BIENNIAL RCRA HAZARDOUS WASTE REPORT (BASED ON 1993 DATA): LIST OF LARGE QUANTITY GENERATORS IN THE UNITED STATES
EPA Number: EPA530R95039A
Source: NCEPI
NTIS Number: PB95-243101

NATIONAL BIENNIAL RCRA HAZARDOUS WASTE REPORT (BASED ON 1993 DATA): LIST OF TREATMENT, STORAGE, AND DISPOSAL FACILITIES IN THE UNITED STATES
EPA Number: EPA530R95039B
Source: NTIS-OSW
NTIS Number: PB95-243119

NATIONAL BIENNIAL RCRA HAZARDOUS WASTE REPORT (BASED ON 1993 DATA): NATIONAL ANALYSIS
EPA Number: EPA530R95039C
Source: NTIS-OSW
NTIS Number: PB95-243127

NATIONAL BIENNIAL RCRA HAZARDOUS WASTE REPORT (BASED ON 1993 DATA): STATE DETAIL ANALYSIS
EPA Number: EPA530R95039D
Source: NTIS-OSW
NTIS Number: PB95-243135

NATIONAL BIENNIAL RCRA HAZARDOUS WASTE REPORT (BASED ON 1993 DATA): STATE SUMMARY ANALYSIS
EPA Number: EPA530R95039E
Source: NTIS-OSW
NTIS Number: PB95-243143

NATIONAL BIENNIAL RCRA HAZARDOUS WASTE REPORT: LIST OF LARGE QUANTITY GENERATORS {DISKETTES}
EPA Number: EPA530C94001
Source: NCEPI
NTIS Number: N/A

NATIONAL CAPACITY ASSESSMENT REPORT: CAPACITY PLANNING PURSUANT TO CERCLA SECTION 104(C)(9), EXECUTIVE SUMMARY
EPA Number: EPA530S94040
Source: NCEPI
NTIS Number: N/A

NATIONAL CONFERENCE ON ENVIRONMENTAL PROBLEM SOLVING WITH GEOGRAPHIC INFORMATION SYSTEMS: SEPTEMBER 21-23, 1994, CINCINNATI, OHIO
EPA Number: EPA625F94005
Source: NCEPI
NTIS Number: N/A

NATIONAL CONFERENCE ON URBAN RUNOFF MANAGEMENT: ENHANCING URBAN WATERSHED MANAGEMENT AT THE LOCAL, COUNTY, AND STATE LEVELS, SEMINAR PUBLICATION
EPA Number: EPA625R95003
Source: NCEPI
NTIS Number: N/A

NATIONAL CRITERIA FOR A QUALITY HAZARDOUS WASTE MANAGEMENT PROGRAM
EPA Number: EPA530SW89011
Source: NCEPI
NTIS Number: N/A

NATIONAL DATA PROCESSING DIVISION NETWORK AND COMPUTING SERVICES
EPA Number: EPA208F94011
Source: NDPD
NTIS Number: N/A

NATIONAL DIOXIN STUDY TIER 4 COMBUSTION SOURCES, FINAL TEST REPORT, SITE 1, SEWAGE SLUDGE INCINERATOR SSI-A
EPA Number: EPA450484014J
Source: NCEPI
NTIS Number: PB87-233250

NATIONAL DIOXIN STUDY TIER 4 COMBUSTION SOURCES, FINAL TEST REPORT, SITE 10
EPA Number: EPA450484014S
Source: NCEPI
NTIS Number: PB88-101183

NATIONAL DIOXIN STUDY TIER 4 COMBUSTION SOURCES, FINAL TEST REPORT, SITE 11, DRUM AND BARREL RECLAMATION FURNACE DBR A
EPA Number: EPA450484014T
Source: NCEPI
NTIS Number: PB88-101191

NATIONAL DIOXIN STUDY TIER 4 COMBUSTION SOURCES, FINAL TEST REPORT, SITE 13
EPA Number: EPA450484014V
Source: NCEPI
NTIS Number: PB88-101217

NATIONAL DIOXIN STUDY TIER 4 COMBUSTION SOURCES, FINAL TEST REPORT, SITE 2
EPA Number: EPA450484014K
Source: NCEPI
NTIS Number: PB87-233268

NATIONAL DIOXIN STUDY TIER 4 COMBUSTION SOURCES, FINAL TEST REPORT, SITE 3, FINAL LITERATURE REVIEW
EPA Number: EPA450484014I
Source: NCEPI
NTIS Number: PB86-232857

NATIONAL DIOXIN STUDY TIER 4 COMBUSTION SOURCES, FINAL TEST REPORT, SITE 4
EPA Number: EPA450484014M
Source: NCEPI
NTIS Number: PB87-233284

NATIONAL DIOXIN STUDY TIER 4 COMBUSTION SOURCES, FINAL TEST REPORT, SITE 5
EPA Number: EPA450484014N
Source: NCEPI
NTIS Number: PB87-233292

NATIONAL DIOXIN STUDY TIER 4 COMBUSTION SOURCES, FINAL TEST REPORT, SITE 6
EPA Number: EPA450484014O
Source: NCEPI
NTIS Number: PB88-101142

NATIONAL DIOXIN STUDY TIER 4 COMBUSTION SOURCES, FINAL TEST REPORT, SITE 7
EPA Number: EPA450484014P
Source: NCEPI
NTIS Number: PB88-101159

NATIONAL DIOXIN STUDY TIER 4 COMBUSTION SOURCES, FINAL TEST REPORT, SITE 9
EPA Number: EPA450484014R
Source: NCEPI
NTIS Number: PB88-101175

NATIONAL DIOXIN STUDY TIER 4 COMBUSTION SOURCES,FINAL TEST REPORT, SITE 12, SEWAGE SLUDGE INCINERATOR SSI-C
EPA Number: EPA450484014U
Source: NCEPI
NTIS Number: PB88-101209

NATIONAL DIOXIN STUDY TIER 4 COMBUSTION SOURCES: FINAL TEST REPORT, SITE 3, SEWAGE SLUDGE INCINERATOR SSI - B
EPA Number: EPA450484014L
Source: NCEPI
NTIS Number: PB87-233276

NATIONAL DIOXIN STUDY TIER 4 COMBUSTION SOURCES: QUALITY ASSURANCE EVALUATION
EPA Number: EPA450484014F
Source: NCEPI
NTIS Number: PB86-191061

NATIONAL DIOXIN STUDY TIER 4 COMBUSTION SOURCES: QUALITY ASSURANCE PROJECT PLAN
EPA Number: EPA450484014E
Source: NCEPI
NTIS Number: PB86-109501

NATIONAL DIOXIN STUDY TIER 4 COMBUSTION SOURCES: SAMPLING PROCEDURES
EPA Number: EPA450484014C
Source: NCEPI
NTIS Number: PB85-172344

NATIONAL DIOXIN STUDY TIER 4 FINAL TEST REPORT, SITE 8, BLACK LIQUOR BOILER BLB-C
EPA Number: EPA450484014Q
Source: NCEPI
NTIS Number: PB88-101167

NATIONAL DIOXIN STUDY TIERS 3,5,6, AND 7
EPA Number: EPA440487003
Source: NTIS
NTIS Number: PB87-213963

NATIONAL DIRECTORY OF CITIZEN VOLUNTEER ENVIRONMENTAL MONITORING PROGRAMS, 3RD EDITION
EPA Number: EPA503990004
Source: NCEPI
NTIS Number: PB93-207496

NATIONAL DIRECTORY OF VOLUNTEER ENVIRONMENTAL MONITORING PROGRAMS: 4TH EDITION
EPA Number: EPA841B94001
Source: NCEPI
NTIS Number: N/A

NATIONAL DRINKING WATER ADVISORY COUNCIL: MEETING MINUTES, MAY 6-7, 1993
EPA Number: EPA810R93003
Source: NTIS
NTIS Number: N/A

NATIONAL DRINKING WATER ADVISORY COUNCIL: MINUTES OF MEETING, DECEMBER 2-3, 1993
EPA Number: EPA810R94002
Source: NTIS
NTIS Number: PB94-152378

NATIONAL DRINKING WATER PROGRAM REDIRECTION STRATEGY
EPA Number: EPA810R96003
Source: NCEPI
NTIS Number: N/A

NATIONAL DRY DEPOSITION NETWORK THIRD ANNUAL PROGRESS REPORT, 1989
EPA Number: EPA600391018
Source: NCEPI
NTIS Number: PB91-181784

NATIONAL EMISSION STANDARDS FOR ASBESTOS: BACKGROUND INFORMATION FOR PROMULGATED ASBESTOS NESHAP REVISIONS
EPA Number: EPA450390017
Source: NCEPI
NTIS Number: PB91-127233

NATIONAL EMISSION STANDARDS FOR HAZARDOUS AIR POLLUTANTS (NESHAP) FOR THE PRINTING AND PUBLISHING INDUSTRY: BACKGROUND INFORMATION FOR PROMULGATED STANDARDS
EPA Number: EPA453R96005B
Source: NTIS
NTIS Number: N/A

NATIONAL EMISSION STANDARDS FOR HAZARDOUS AIR POLLUTANTS FOR SOURCE CATEGORIES: AEROSPACE MANUFACTURING AND REWORK, BACKGROUND INFORMATION FOR PROPOSED STANDARDS, DRAFT
EPA Number: EPA453R94036A
Source: NTIS
NTIS Number: PB94-192648

NATIONAL EMISSION STANDARDS FOR HAZARDOUS AIR POLLUTANTS PETROLEUM REFINERIES: BACKGROUND INFORMATION FOR FINAL STANDARDS, SUMMARY OF PUBLIC COMMENTS AND RESPONSES
EPA Number: EPA453R95015B
Source: NTIS
NTIS Number: PB95-272738

NATIONAL EMISSION STANDARDS FOR HAZARDOUS AIR POLLUTANTS: HALOGENATED SOLVENT CLEANING, BACKGROUND INFORMATION DOCUMENT
EPA Number: EPA453R93054
Source: NTIS
NTIS Number: PB94-131216

NATIONAL EMISSION STANDARDS FOR HAZARDOUS AIR POLLUTANTS: HALOGENATED SOLVENT CLEANING, BACKGROUND INFORMATION FOR FINAL STANDARDS
EPA Number: EPA453R94071
Source: NTIS
NTIS Number: PB95-149266

NATIONAL EMISSIONS STANDARDS FOR HAZARDOUS AIR POLLUTANTS: PRINTING AND PUBLISHING INDUSTRY BACKGROUND INFORMATION FOR PROPOSED STANDARDS
EPA Number: EPA453R95002A
Source: NTIS
NTIS Number: PB95-201638

NATIONAL EMISSIONS STANDARDS FOR HAZARDOUS AIR POLLUTANTS: WOOD FURNITURE MANUFACTURING OPERATIONS, BACKGROUND INFORMATION DOCUMENT FOR FINAL STANDARDS
EPA Number: EPA453R95018B
Source: NTIS
NTIS Number: N/A

NATIONAL ENFORCEMENT INVESTIGATIONS CENTER
EPA Number: EPA330K93001
Source: NEIC
NTIS Number: N/A

NATIONAL ENVIRONMENTAL BENEFITS OF THE CLEAN WATER ACT: PROGRESS MADE IN THE UNITED STATES THROUGH THE SECONDARY TREATMENT OF MUNICIPAL WASTEWATER
EPA Number: EPA842K93001
Source: NCEPI
NTIS Number: N/A

NATIONAL ENVIRONMENTAL DIRECTORY OF MINORITY AND WOMEN-OWNED BUSINESSES
EPA Number: EPA180B94001
Source: OSDBU
NTIS Number: N/A

NATIONAL ENVIRONMENTAL SUPERCOMPUTING CENTER (NESC) ANNUAL REPORT, FY 1994
EPA Number: EPA208K95001
Source: NDPD
NTIS Number: N/A

NATIONAL ESTUARINE INVENTORY: DATA ATLAS COASTAL WETLANDS, NEW ENGLAND REGION
EPA Number: EPA840K90102
Source: NCEPI
NTIS Number: N/A

NATIONAL ESTUARY PROGRAM AFTER FOUR YEARS: A REPORT TO CONGRESS
EPA Number: EPA503992007
Source: NCEPI
NTIS Number: PB92-233154

NATIONAL ESTUARY PROGRAM GUIDANCE: BASE PROGRAM ANALYSIS
EPA Number: EPA842B93001
Source: NCEPI
NTIS Number: N/A

NATIONAL ESTUARY PROGRAM: BRINGING OUR ESTUARIES NEW LIFE (INCLUDE INSERT)
EPA Number: EPA842F93002
Source: NCEPI
NTIS Number: N/A

NATIONAL FISH TISSUE DATA REPOSITORY, USER'S MANUAL, VERSION 1.0
EPA Number: EPA823B93003
Source: NCEPI
NTIS Number: PB95-122735

NATIONAL FISH TISSUE DATA REPOSITORY: DATA ENTRY GUIDE, VERSION 1.0
EPA Number: EPA823B93006
Source: NTIS
NTIS Number: PB95-122743

NATIONAL GEOGRAPHY AWARENESS WEEK, NOV. 15-21 1992 (TEACHER'S PACKET)
EPA Number: EPA840F92003
Source: NCEPI
NTIS Number: N/A

NATIONAL INVENTORY OF SOURCES AND EMISSIONS: ASBESTOS, 1968
EPA Number: EPA450APTD070
Source: NCEPI
NTIS Number: PB-192252 I

NATIONAL INVENTORY OF SOURCES AND EMISSIONS: NICKEL, 1968
EPA Number: EPA450APTD069
Source: NCEPI
NTIS Number: PB-192251 I

NATIONAL LIST OF ASBESTOS LANDFILLS
EPA Number: EPA400R92008
Source: NCEPI
NTIS Number: PB93-200517

NATIONAL LISTING OF FISH CONSUMPTION ADVISORIES {7 DISK SET}
EPA Number: EPA823C96011
Source: NCEPI
NTIS Number: N/A

NATIONAL LISTING OF FISH CONSUMPTION ADVISORIES, VERSION 2 {INCLUDE LETTER, FACT SHEET, AND 5 DISKS}
EPA Number: EPA823C95001
Source: NCEPI
NTIS Number: N/A

NATIONAL NETWORK FOR ENVIRONMENTAL MANAGEMENT STUDIES (NNEMS): BROCHURE 1994-1995
EPA Number: EPA171F94002
Source: OCEPA
NTIS Number: N/A

NATIONAL NETWORK FOR ENVIRONMENTAL MANAGEMENT STUDIES (NNEMS): PROGRAM SUMMARY 1994-1995
EPA Number: EPA171X94001
Source: OCEPA
NTIS Number: N/A

NATIONAL NETWORK FOR ENVIRONMENTAL MANAGEMENT STUDIES (NNEMS): TOPIC SPONSOR GUIDE 1994-1995
EPA Number: EPA171X94002
Source: OCEPA
NTIS Number: N/A

NATIONAL NETWORK FOR ENVIRONMENTAL STUDIES (NNEMS): PROGRAM CATALOG 1994-95
EPA Number: EPA171B94001
Source: OCEPA
NTIS Number: N/A

NATIONAL PESTICIDE SURVEY: ALACHLOR
EPA Number: EPA570990NPS20
Source: NCEPI
NTIS Number: N/A

NATIONAL PESTICIDE SURVEY: ANALYTICAL METHODS
EPA Number: EPA570990NPS4
Source: NCEPI
NTIS Number: N/A

NATIONAL PESTICIDE SURVEY: ATRAZINE
EPA Number: EPA570990NPS10
Source: NCEPI
NTIS Number: N/A

NATIONAL PESTICIDE SURVEY: BENTAZON
EPA Number: EPA570990NPS19
Source: NCEPI
NTIS Number: N/A

NATIONAL PESTICIDE SURVEY: CHLORDANE
EPA Number: EPA570990NPS22
Source: NCEPI
NTIS Number: N/A

NATIONAL PESTICIDE SURVEY: DCPA ACID METABOLITES
EPA Number: EPA570990NPS9
Source: NCEPI
NTIS Number: N/A

NATIONAL PESTICIDE SURVEY: DINOSEB
EPA Number: EPA570990NPS15
Source: NCEPI
NTIS Number: N/A

NATIONAL PESTICIDE SURVEY: ETHYLENE DIBROMIDE (EDB)
EPA Number: EPA570990NPS16
Source: NCEPI
NTIS Number: N/A

NATIONAL PESTICIDE SURVEY: ETHYLENE THIOUREA (ETU)
EPA Number: EPA570990NPS18
Source: NCEPI
NTIS Number: N/A

NATIONAL PESTICIDE SURVEY: GLOSSARY
EPA Number: EPA570990NPS7
Source: NCEPI
NTIS Number: N/A

NATIONAL PESTICIDE SURVEY: HEXACHLOROBENZENE
EPA Number: EPA570990NPS13
Source: NCEPI
NTIS Number: N/A

NATIONAL PESTICIDE SURVEY: HOW EPA WILL USE THE NATIONAL PESTICIDE SURVEY RESULTS
EPA Number: EPA570990NPS8
Source: NCEPI
NTIS Number: PB91-125765

NATIONAL PESTICIDE SURVEY: LINDANE
EPA Number: EPA570990NPS17
Source: NCEPI
NTIS Number: N/A

NATIONAL PESTICIDE SURVEY: NITRATE
EPA Number: EPA570990NPS23
Source: NCEPI
NTIS Number: N/A

NATIONAL PESTICIDE SURVEY: PROJECT SUMMARY
EPA Number: EPA570990NPS6
Source: NCEPI
NTIS Number: N/A

NATIONAL PESTICIDE SURVEY: PROMETON
EPA Number: EPA570990NPS12
Source: NCEPI
NTIS Number: N/A

NATIONAL PESTICIDE SURVEY: QUALITY ASSURANCE/ QUALITY CONTROL
EPA Number: EPA570990NPS3
Source: NCEPI
NTIS Number: N/A

NATIONAL PESTICIDE SURVEY: SIMAZINE
EPA Number: EPA570990NPS11
Source: NCEPI
NTIS Number: N/A

NATIONAL PESTICIDE SURVEY: SUMMARY RESULTS OF EPA'S NATIONAL SURVEY OF PESTICIDES IN DRINKING WATER WELLS
EPA Number: EPA570990NPS5
Source: NCEPI
NTIS Number: N/A

NATIONAL PESTICIDE SURVEY: SURVEY ANALYTES
EPA Number: EPA570990NPS2
Source: NCEPI
NTIS Number: N/A

NATIONAL PESTICIDE SURVEY: SURVEY DESIGN
EPA Number: EPA570990NPS1
Source: NCEPI
NTIS Number: N/A

NATIONAL PESTICIDE SURVEY: 1,2-DIBROMO-3-CHLOROPROPANE (DBCP)
EPA Number: EPA570990NPS14
Source: NCEPI
NTIS Number: N/A

NATIONAL PESTICIDE SURVEY: 4-NITROPHENOL
EPA Number: EPA570990NPS21
Source: NCEPI
NTIS Number: N/A

NATIONAL PRIMARY DRINKING WATER REGULATIONS: CONTAMINANT SPECIFIC FACT SHEETS, INORGANIC CHEMICALS, CONSUMER VERSION
EPA Number: EPA811F95002C
Source: NCEPI
NTIS Number: N/A

NATIONAL PRIMARY DRINKING WATER REGULATIONS: CONTAMINANT SPECIFIC FACT SHEETS, INORGANIC CHEMICALS, TECHNICAL VERSION
EPA Number: EPA811F95002T
Source: NCEPI
NTIS Number: N/A

NATIONAL PRIMARY DRINKING WATER REGULATIONS: CONTAMINANT SPECIFIC FACT SHEETS, SYNTHETIC ORGANIC CHEMICALS, CONSUMER VERSION
EPA Number: EPA811F95003C
Source: NCEPI
NTIS Number: N/A

NATIONAL PRIMARY DRINKING WATER REGULATIONS: CONTAMINANT SPECIFIC FACT SHEETS, SYNTHETIC ORGANIC CHEMICALS, TECHNICAL VERSION
EPA Number: EPA811F95003T
Source: NCEPI
NTIS Number: N/A

NATIONAL PRIMARY DRINKING WATER REGULATIONS: CONTAMINANT SPECIFIC FACT SHEETS, VOLATILE ORGANIC CHEMICALS, CONSUMER VERSION
EPA Number: EPA811F95004C
Source: NCEPI
NTIS Number: N/A

NATIONAL PRIMARY DRINKING WATER REGULATIONS: CONTAMINANT SPECIFIC FACT SHEETS, VOLATILE ORGANIC CHEMICALS, TECHNICAL VERSION
EPA Number: EPA811F95004T
Source: NCEPI
NTIS Number: N/A

NATIONAL PRIMARY DRINKING WATER REGULATIONS: PERSONAL COMPUTER APPLICATION
EPA Number: EPA570991025FS
Source: NCEPI
NTIS Number: N/A

NATIONAL PRIORITIES LIST SITES SET: {50 VOLUMES IN SET}
EPA Number: EPA540490SET
Source: NTIS
NTIS Number: N/A

NATIONAL PRIORITIES LIST SITES: ALABAMA, 1990
EPA Number: EPA540490002
Source: NTIS
NTIS Number: PB91-921209

NATIONAL PRIORITIES LIST SITES: ALASKA, 1990
EPA Number: EPA540490003
Source: NTIS
NTIS Number: PB91-921210

NATIONAL PRIORITIES LIST SITES: AMERICAN SAMOA, GUAM AND TRUST TERRITORIES, 1990
EPA Number: EPA540490052
Source: NTIS
NTIS Number: PB91-921258

NATIONAL PRIORITIES LIST SITES: ARIZONA AND NEVADA, 1990
EPA Number: EPA540490004
Source: NTIS
NTIS Number: PB91-921211

NATIONAL PRIORITIES LIST SITES: ARKANSAS, 1990
EPA Number: EPA540490005
Source: NTIS
NTIS Number: PB91-921212

NATIONAL PRIORITIES LIST SITES: CALIFORNIA, 1990
EPA Number: EPA540490006
Source: NTIS
NTIS Number: PB91-921213

NATIONAL PRIORITIES LIST SITES: COLORADO, 1990
EPA Number: EPA540490007
Source: NTIS
NTIS Number: PB91-921214

NATIONAL PRIORITIES LIST SITES: CONNECTICUT, 1990
EPA Number: EPA540490008
Source: NTIS
NTIS Number: PB91-921215

NATIONAL PRIORITIES LIST SITES: DELAWARE, 1990
EPA Number: EPA540490009
Source: NTIS
NTIS Number: PB91-921216

NATIONAL PRIORITIES LIST SITES: FLORIDA, 1990
EPA Number: EPA540490010
Source: NTIS
NTIS Number: PB91-921217

NATIONAL PRIORITIES LIST SITES: GEORGIA, 1990
EPA Number: EPA540490011
Source: NTIS
NTIS Number: PB91-921218

NATIONAL PRIORITIES LIST SITES: HAWAII, 1990
EPA Number: EPA540490012
Source: NTIS
NTIS Number: PB91-921219

NATIONAL PRIORITIES LIST SITES: ILLINOIS, 1990
EPA Number: EPA540490014
Source: NTIS
NTIS Number: PB91-921221

NATIONAL PRIORITIES LIST SITES: INDIANA, 1990
EPA Number: EPA540490015
Source: NTIS
NTIS Number: PB91-921222

NATIONAL PRIORITIES LIST SITES: IOWA, 1990
EPA Number: EPA540490016
Source: NTIS
NTIS Number: PB91-921223

NATIONAL PRIORITIES LIST SITES: KANSAS, 1990
EPA Number: EPA540490017
Source: NTIS
NTIS Number: PB91-921224

NATIONAL PRIORITIES LIST SITES: KENTUCKY, 1990
EPA Number: EPA540490018
Source: NTIS
NTIS Number: PB91-921225

NATIONAL PRIORITIES LIST SITES: LOUISIANA, 1990
EPA Number: EPA540490019
Source: NTIS
NTIS Number: PB91-921226

NATIONAL PRIORITIES LIST SITES: MAINE, 1990
EPA Number: EPA540490020
Source: NTIS
NTIS Number: PB91-921227

NATIONAL PRIORITIES LIST SITES: MARYLAND, 1990
EPA Number: EPA540490021
Source: NTIS
NTIS Number: PB91-921228

NATIONAL PRIORITIES LIST SITES: MASSACHUSETTS, 1990
EPA Number: EPA540490022
Source: NTIS
NTIS Number: PB91-921229

NATIONAL PRIORITIES LIST SITES: MICHIGAN, 1990
EPA Number: EPA540490023
Source: NTIS
NTIS Number: PB91-921230

NATIONAL PRIORITIES LIST SITES: MINNESOTA, 1990
EPA Number: EPA540490024
Source: NTIS
NTIS Number: PB91-921231

NATIONAL PRIORITIES LIST SITES: MISSISSIPPI, 1990
EPA Number: EPA540490025
Source: NTIS
NTIS Number: PB91-921232

NATIONAL PRIORITIES LIST SITES: MISSOURI, 1990
EPA Number: EPA540490026
Source: NTIS
NTIS Number: PB91-921233

NATIONAL PRIORITIES LIST SITES: MONTANA, 1990
EPA Number: EPA540490027
Source: NTIS
NTIS Number: PB91-921234

NATIONAL PRIORITIES LIST SITES: NEBRASKA, 1990
EPA Number: EPA540490028
Source: NTIS
NTIS Number: PB91-921236

NATIONAL PRIORITIES LIST SITES: NEW HAMPSHIRE, 1990
EPA Number: EPA540490029
Source: NTIS
NTIS Number: PB91-921237

NATIONAL PRIORITIES LIST SITES: NEW JERSEY, 1990
EPA Number: EPA540490030
Source: NTIS
NTIS Number: PB91-921235

NATIONAL PRIORITIES LIST SITES: NEW YORK, 1990
EPA Number: EPA540490032
Source: NTIS
NTIS Number: PB91-921239

NATIONAL PRIORITIES LIST SITES: NORTH AND SOUTH DAKOTA, 1990
EPA Number: EPA540490034
Source: NTIS
NTIS Number: PB91-921241

NATIONAL PRIORITIES LIST SITES: NORTH CAROLINA, 1990
EPA Number: EPA540490033
Source: NTIS
NTIS Number: PB91-921240

NATIONAL PRIORITIES LIST SITES: OHIO, 1990
EPA Number: EPA540490035
Source: NTIS
NTIS Number: PB91-921242

NATIONAL PRIORITIES LIST SITES: OKLAHOMA, 1990
EPA Number: EPA540490036
Source: NTIS
NTIS Number: PB91-921243

NATIONAL PRIORITIES LIST SITES: OREGON, 1990
EPA Number: EPA540490037
Source: NTIS
NTIS Number: PB91-921244

NATIONAL PRIORITIES LIST SITES: PENNSYLVANIA, 1990
EPA Number: EPA540490038
Source: NTIS
NTIS Number: PB91-921245

NATIONAL PRIORITIES LIST SITES: PUERTO RICO, 1990
EPA Number: EPA540490051
Source: NTIS
NTIS Number: PB91-921257

NATIONAL PRIORITIES LIST SITES: RHODE ISLAND, 1990
EPA Number: EPA540490039
Source: NTIS
NTIS Number: PB91-921246

NATIONAL PRIORITIES LIST SITES: SOUTH CAROLINA, 1990
EPA Number: EPA540490040
Source: NTIS
NTIS Number: PB91-921247

NATIONAL PRIORITIES LIST SITES: TENNESSEE, 1990
EPA Number: EPA540490042
Source: NTIS
NTIS Number: PB91-921248

NATIONAL PRIORITIES LIST SITES: TEXAS, 1990
EPA Number: EPA540490043
Source: NTIS
NTIS Number: PB91-921249

NATIONAL PRIORITIES LIST SITES: UTAH, 1990
EPA Number: EPA540490044
Source: NTIS
NTIS Number: PB91-921250

NATIONAL PRIORITIES LIST SITES: VERMONT, 1990
EPA Number: EPA540490045
Source: NTIS
NTIS Number: PB91-921251

NATIONAL PRIORITIES LIST SITES: VIRGINIA, 1990
EPA Number: EPA540490046
Source: NTIS
NTIS Number: PB91-921252

NATIONAL PRIORITIES LIST SITES: WASHINGTON, 1990
EPA Number: EPA540490047
Source: NTIS
NTIS Number: PB91-921253

NATIONAL PRIORITIES LIST SITES: WEST VIRGINIA, 1990
EPA Number: EPA540490048
Source: NTIS
NTIS Number: PB91-921254

NATIONAL PRIORITIES LIST SITES: WISCONSIN, 1990
EPA Number: EPA540490049
Source: NTIS
NTIS Number: PB91-921255

NATIONAL PRIORITIES LIST SITES: WYOMING, 1990
EPA Number: EPA540490050
Source: NTIS
NTIS Number: PB91-921256

NATIONAL PRIORITIES LIST: NEW MEXICO, 1990
EPA Number: EPA540490031
Source: NTIS
NTIS Number: PB91-921238

NATIONAL PUBLIC WATER SYSTEM SUPERVISION PROGRAM: COMPLIANCE REPORT, FY 1994
EPA Number: EPA812R95001
Source: NCEPI
NTIS Number: N/A

NATIONAL PUBLIC WATER SYSTEM SUPERVISION PROGRAM: FY 1993 COMPLIANCE REPORT
EPA Number: EPA812R94001
Source: NTIS
NTIS Number: PB94-178175

NATIONAL PUBLICATIONS CATALOG, 1995
EPA Number: EPA200B95001
Source: NCEPI
NTIS Number: N/A

NATIONAL RESPONSE TEAM: A REPORT ON THE NATIONAL OIL AND HAZARDOUS SUBSTANCES RESPONSE SYSTEM
EPA Number: EPAOSWER88NRT
Source: EPCRA
NTIS Number: PB93-208387

NATIONAL ROUNDTABLE ON HAZARDOUS WASTE MINIMIZATION AND COMBUSTION: NOVEMBER 15-18, 1993: SUMMARY REPORT
EPA Number: EPA530R94010
Source: NCEPI
NTIS Number: N/A

NATIONAL SECONDARY DRINKING WATER REGULATIONS
EPA Number: EPA570976000
Source: NTIS
NTIS Number: PB82-225913

NATIONAL STATISTICAL ASSESSMENT OF RURAL WATER CONDITIONS: EXECUTIVE SUMMARY
EPA Number: EPA570984003
Source: NTIS
NTIS Number: PB94-177425

NATIONAL STUDY OF CHEMICAL RESIDUES IN FISH: VOLUME 1
EPA Number: EPA823R92008A
Source: NCEPI
NTIS Number: PB93-114981

NATIONAL STUDY OF CHEMICAL RESIDUES IN FISH: VOLUME 2
EPA Number: EPA823R92008B
Source: NCEPI
NTIS Number: PB93-114999

NATIONAL SURVEY OF PESTICIDES IN DRINKING WATER WELLS, PHASE 1 REPORT
EPA Number: EPA570990015
Source: NCEPI
NTIS Number: PB91-125765

NATIONAL SURVEY OF PESTICIDES IN DRINKING WATER WELLS: HEALTH ADVISORY SUMMARIES
EPA Number: EPA570990NPS24
Source: NCEPI
NTIS Number: N/A

NATIONAL WASTEWATER MANAGEMENT EXCELLENCE AWARDS PROGRAM
EPA Number: EPA832K94001
Source: WRC
NTIS Number: N/A

NATIONAL WATER QUALITY INVENTORY: 1988 REPORT TO CONGRESS
EPA Number: EPA440490003
Source: NCEPI
NTIS Number: PB91-145730

NATIONAL WATER QUALITY INVENTORY: 1990 REPORT TO CONGRESS
EPA Number: EPA503992006
Source: NCEPI
NTIS Number: PB92-227800

NATIONAL WATER QUALITY INVENTORY: 1992 REPORT TO CONGRESS
EPA Number: EPA841R94001
Source: NCEPI
NTIS Number: PB94-181807

NATIONWIDE EVALUATION OF COMBINED SEWER OVERFLOWS AND URBAN STORMWATER DISCHARGE: VOLUME 3 CHARACTERIZATION OF DISCHARGES
EPA Number: EPA600277064C
Source: NCEPI
NTIS Number: PB-272107 I

NATIONWIDE EVALUATION OF COMBINED SEWER OVERFLOWS AND URBAN STORMWATER DISCHARGES: VOLUME 2: COST ASSESSMENT
EPA Number: EPA600277064B
Source: NCEPI
NTIS Number: PB-266005 I

NATIONWIDE LEPC SURVEY
EPA Number: EPA550R94001
Source: NCEPI
NTIS Number: N/A

NATIONWIDE LEPC SURVEY, SUMMARY REPORT
EPA Number: EPA550S94001
Source: NCEPI
NTIS Number: N/A

NATIVE AMERICAN NETWORK: A RCRA INFORMATION EXCHANGE SUMMER/FALL 1991
EPA Number: EPA530SW91002
Source: NCEPI
NTIS Number: N/A

NATIVE AMERICAN NETWORK: A RCRA INFORMATION EXCHANGE, ISSUE NUMBER 2, SPRING 1991
EPA Number: EPA530SW91001
Source: NCEPI
NTIS Number: N/A

NATIVE AMERICAN NETWORK: A RCRA INFORMATION EXCHANGE, ISSUE NUMBER 5, SPRING/SUMMER 1994
EPA Number: EPA530N94002
Source: NCEPI
NTIS Number: N/A

NATIVE AMERICAN NETWORK: A RCRA INFORMATION EXCHANGE, ISSUE 1, FALL 1990
EPA Number: EPA530SW90079
Source: NCEPI
NTIS Number: N/A

NATIVE AMERICAN NETWORK: ISSUE NUMBER 4
EPA Number: EPA530N93003
Source: NCEPI
NTIS Number: N/A

NATIVE AMERICAN NETWORK: ISSUE NUMBER 6, FALL/WINTER 1994
EPA Number: EPA530N94008
Source: NCEPI
NTIS Number: N/A

NATIVE AMERICAN NETWORK: WINTER/SPRING 1996
EPA Number: EPA530N96005
Source: NCEPI
NTIS Number: N/A

NATURAL BIOATTENUATION OF TRICHLOROETHANE AT THE ST. JOSEPH, MICHIGAN SUPERFUND SITE. PROJECT SUMMARY
EPA Number: EPA600SV95001
Source: NCEPI
NTIS Number: N/A

NATURAL GAS VEHICLE CHALLENGE: EPA EMISSIONS AND FUEL ECONOMY TESTING, 1992
EPA Number: EPA420R92005
Source: NVFEL
NTIS Number: PB92-217926

NATURAL RESOURCES ACCOUNTING AND SUSTAINABLE WATERSHED MANAGEMENT: WITH ILLUSTRATIONS FOR THE UPPER MISSISSIPPI RIVER WATERSHED
EPA Number: EPA230R96005
Source: NCEPI
NTIS Number: N/A

NATURAL SYSTEM FOR WASTEWATER RECLAMATION AND RESOURCE ENHANCEMENT: ARCATA, CALIFORNIA
EPA Number: EPA832R93005E
Source: NCEPI
NTIS Number: N/A

NATURAL SYSTEMS FOR WASTEWATER TREATMENT IN COLD CLIMATES
EPA Number: EPA832R87103
Source: NCEPI
NTIS Number: N/A

NATURAL WETLANDS FOR WASTEWATER POLISHING: HOUGHTON LAKE, MICHIGAN
EPA Number: EPA832R93005B
Source: NCEPI
NTIS Number: N/A

NAVIGATION: TRAVELING THE WATER HIGHWAYS {BLACK AND WHITE POSTER}
EPA Number: EPA855H96017
Source: NCEPI
NTIS Number: N/A

NAVIGATION: TRAVELING THE WATER HIGHWAYS {GRADE SCHOOL POSTER}
EPA Number: EPA855H96015
Source: NCEPI
NTIS Number: N/A

NAVIGATION: TRAVELING THE WATER HIGHWAYS {MIDDLE SCHOOL POSTER}
EPA Number: EPA855H96016
Source: NCEPI
NTIS Number: N/A

NEARFIELD MONITORING OF SLUDGE PLUMES AT THE 106-MILE DEEPWATER MUNICIPAL SLUDGE SITE: RESULTS OF A SURVEY CONDUCTED AUGUST 31 THROUGH SEPTEMBER 5, 1987
EPA Number: EPA842S92004
Source: NCEPI
NTIS Number: N/A

NEBRASKA AIR QUALITY PROGRESS REPORT
EPA Number: EPA907R90100
Source: REGION7APD
NTIS Number: N/A

NESHAPS RULEMAKING ON NUCLEAR REGULATORY COMMISSION AND AGREEMENT STATE LICENSEES OTHER THAN NUCLEAR POWER REACTORS: BACKGROUND INFORMATION DOCUMENT
EPA Number: EPA430R92011
Source: NCEPI
NTIS Number: PB94-126802

NETWORK DESIGN AND SITE EXPOSURE CRITERIA FOR SELECTED NONCRITERIA AIR POLLUTANTS
EPA Number: EPA450484022
Source: NTIS
NTIS Number: PB95-232419

NETWORK DESIGN AND SITE EXPOSURE CRITERIA FOR SELECTED NONCRITERIA AIR POLLUTANTS: APPENDIX E AND F
EPA Number: EPA450484022A
Source: NTIS
NTIS Number: PB95-197554

NEW CHEMICALS PROGRAM
EPA Number: EPA745F93004
Source: TSCA
NTIS Number: N/A

NEW GENERATION OF ENVIRONMENTAL PROTECTION: EPA'S 5 YEAR STRATEGIC PLAN
EPA Number: EPA200B94002
Source: PIC
NTIS Number: N/A

NEW LENDER LIABILITY RULE: SAMPLE ARTICLE {UST #111}
EPA Number: EPA510F95005
Source: NCEPI
NTIS Number: N/A

NEW REGULATION CONTROLLING AIR EMISSIONS FROM CHROMIUM ELECTROPLATING AND ANODIZING TANKS
EPA Number: EPA453F95001
Source: NCEPI
NTIS Number: N/A

NEW REGULATION CONTROLLING AIR EMISSIONS FROM SOLVENT CLEANING MACHINES {DEGREASERS}
EPA Number: EPA453F94083
Source: NCEPI
NTIS Number: N/A

NEW SOURCE PERFORMANCE STANDARDS FOR COLD CLEANING MACHINE OPERATIONS: BACKGROUND INFORMATION, BASIC AND PURPOSE DOCUMENT
EPA Number: EPA453D94067
Source: NTIS
NTIS Number: PB94-213535

NEW TOXICITY CHARACTERISTICS RULE: INFORMATION AND TIPS FOR GENERATORS {INCLUDES ERRATA SHEET AND STICKERS}
EPA Number: EPA530SW90028
Source: NCEPI
NTIS Number: N/A

NEWS NOTES: NUMBER 25, NOVEMBER-DECEMBER 1992
EPA Number: EPA841N92009
Source: NCEPI
NTIS Number: N/A

NEXT ENVIRONMENTAL POLICY: PREVENTING POLLUTION
EPA Number: EPA21Z-1021
Source: NCEPI
NTIS Number: N/A

NITRATE REMOVAL FOR SMALL PUBLIC WATER SYSTEMS
EPA Number: EPA570983009
Source: NTIS
NTIS Number: PB84-193044

NITRIC ACID PLANT INSPECTION GUIDE
EPA Number: EPA340184013
Source: NCEPI
NTIS Number: PB86-144045

NITROGEN OXIDE EMISSIONS AND THEIR CONTROL FROM UNINSTALLED AIRCRAFT ENGINES IN ENCLOSED TEST CELLS: JOINT REPORT TO CONGRESS ON THE ENVIRONMENTAL PROTECTION AGENCY-DEPARTMENT OF ...
EPA Number: EPA453R94068
Source: NTIS
NTIS Number: PB95-166237

NITROGENOUS COMPOUNDS IN THE ENVIRONMENT
EPA Number: EPASAB73001
Source: SAB
NTIS Number: N/A

NO CLEAN SOLDERING TO ELIMINATE CFC-113 AND METHYL CHLOROFORM CLEANING OF PRINTED CIRCUIT BOARD ASSEMBLIES
EPA Number: EPA430B93005
Source: SOIH
NTIS Number: N/A

NO ESPERE HASTA EL 1998! MEDIDAS DE PROTECCION PARA EVITAR DERRAMES, SOBRELLENADOS Y LA CORROSION DE LOS TANQUES DE ALMACENAMIENTO SOTERRADOS
EPA Number: EPA510B95008
Source: NCEPI
NTIS Number: N/A

NON-PAPER OFFICE PRODUCTS CONTAINING RECOVERED MATERIALS
EPA Number: EPA530B95002
Source: NCEPI
NTIS Number: N/A

NON-TRANSIENT, NON-COMMUNITY WATER SYSTEMS
EPA Number: EPA810K95001
Source: NCEPI
NTIS Number: N/A

NONCATALYTIC WOODSTOVES: INSTALLATION, OPERATION, AND MAINTENANCE
EPA Number: EPA450K92007
Source: PIC
NTIS Number: N/A

NONMETALLIC MINERAL PROCESSING PLANTS: BACKGROUND INFORMATION FOR PROPOSED STANDARDS
EPA Number: EPA450383001A
Source: NCEPI
NTIS Number: PB83-258103

NONOCCUPATIONAL PESTICIDE EXPOSURE STUDY (NOPES), FINAL REPORT
EPA Number: EPA600390003
Source: NCEPI
NTIS Number: PB90-152224

NONPOINT POINTERS: MANAGING NONPOINT SOURCE POLLUTION FROM AGRICULTURE, POINTER NO. 6
EPA Number: EPA841F96004F
Source: NCEPI
NTIS Number: N/A

NONPOINT POINTERS: MANAGING NONPOINT SOURCE POLLUTION FROM BOATING AND MARINAS, POINTER NO. 9
EPA Number: EPA841F96004I
Source: NCEPI
NTIS Number: N/A

NONPOINT POINTERS: MANAGING NONPOINT SOURCE POLLUTION FROM FORESTRY, POINTER NO. 8
EPA Number: EPA841F96004H
Source: NCEPI
NTIS Number: N/A

NONPOINT POINTERS: MANAGING NONPOINT SOURCE POLLUTION FROM HOUSEHOLDS, POINTER NO. 10
EPA Number: EPA841F96004J
Source: NCEPI
NTIS Number: N/A

NONPOINT POINTERS: MANAGING URBAN RUNOFF, POINTER NO. 7
EPA Number: EPA841F96004G
Source: NCEPI
NTIS Number: N/A

NONPOINT POINTERS: MANAGING WETLANDS TO CONTROL NONPOINT SOURCE POLLUTION, POINTER NO. 11
EPA Number: EPA841F96004K
Source: NCEPI
NTIS Number: N/A

NONPOINT POINTERS: NONPOINT SOURCE POLLUTION: THE NATION'S LARGEST WATER QUALITY PROBLEM, POINTER NO. 1
EPA Number: EPA841F96004A
Source: NCEPI
NTIS Number: N/A

NONPOINT POINTERS: OPPORTUNITIES FOR PUBLIC INVOLVEMENT IN NONPOINT SOURCE CONTROL, POINTER NO. 2
EPA Number: EPA841F96004B
Source: NCEPI
NTIS Number: N/A

NONPOINT POINTERS: PROGRAMS FOR NONPOINT SOURCE CONTROL, POINTER NO. 3
EPA Number: EPA841F96004C
Source: NCEPI
NTIS Number: N/A

NONPOINT POINTERS: PROTECTING COASTAL WATERS FROM NONPOINT SOURCE POLLUTION, POINTER NO. 5
EPA Number: EPA841F96004E
Source: NCEPI
NTIS Number: N/A

NONPOINT POINTERS: THE NATIONAL NONPOINT SOURCE MANAGEMENT PROGRAM, POINTER NO. 4
EPA Number: EPA841F96004D
Source: NCEPI
NTIS Number: N/A

NONPOINT SOURCES: AGENDA FOR THE FUTURE
EPA Number: EPA841S89006
Source: NCEPI
NTIS Number: N/A

NONROAD MOBILE SOURCE SALES AND ATTRITION STUDY
EPA Number: EPA420R93004
Source: NVFEL
NTIS Number: PB93-190098

NORMAS Y PROCEDIMIENTOS PARA TSA {MUSTS FOR USTS} {UST #26S}
EPA Number: EPA530UST90001
Source: GPO
NTIS Number: PB90-220476

NORTHEAST CORRIDOR REGIONAL MODELING PROJECT - UPPER AIR METEOROLOGICAL MEASUREMENTS: UPPER AIR WIND DATA, NEWARK, N.J. VOLUME 5
EPA Number: EPA450481019E
Source: NCEPI
NTIS Number: N/A

NORTHEAST CORRIDOR REGIONAL MODELING PROJECT CONTINUOUS NON-METHANE ORGANIC COMPOUND DATA COLLECTION
EPA Number: EPA450480034
Source: NCEPI
NTIS Number: PB83-118232

NORTHEAST CORRIDOR REGIONAL MODELING PROJECT: DESCRIPTION OF THE 1980 URBAN FIELD STUDIES
EPA Number: EPA450482018
Source: NCEPI
NTIS Number: PB84-239177

NORTHWEST NEWS: AUGUST 1993
EPA Number: EPA905N93001
Source: NTIS
NTIS Number: N/A

NOTICE OF PUBLIC MEETING ON DRAFT DIOXIN DOCUMENTS
EPA Number: EPA600F94043
Source: NCEPI
NTIS Number: N/A

NOX CONTROL TECHNOLOGIES APPLICABLE TO MUNICIPAL WASTE COMBUSTION. PROJECT SUMMARY
EPA Number: EPA600SR94208
Source: NCEPI
NTIS Number: N/A

NOX CONTROLS FOR THE MARAMA AND NESCAUM REGIONS PHASE II
EPA Number: EPA453R96002
Source: NTIS
NTIS Number: N/A

NOX POLICY DOCUMENTS FOR THE CLEAN AIR ACT OF 1990
EPA Number: EPA452R96005
Source: NTIS
NTIS Number: N/A

NPDES AND SEWAGE SLUDGE PROGRAM AUTHORITY: A HANDBOOK FOR FEDERALLY RECOGNIZED INDIAN TRIBES
EPA Number: EPA833B94004
Source: NCEPI
NTIS Number: PB94-203395

NPDES COMPLIANCE EVALUATION INSPECTION MANUAL
EPA Number: EPA831R81100
Source: NCEPI
NTIS Number: N/A

NPDES COMPLIANCE MONITORING INSPECTOR TRAINING: LEGAL ISSUES
EPA Number: EPA833B90102
Source: NCEPI
NTIS Number: N/A

NPDES COMPLIANCE MONITORING INSPECTOR TRAINING: OVERVIEW
EPA Number: EPA833B90100
Source: NCEPI
NTIS Number: N/A

NPDES INDUSTRIAL PERMIT ABSTRACTS 1993
EPA Number: EPA833B93005
Source: NCEPI
NTIS Number: PB94-155629

NPDES PERMIT ISSUANCE FLEXIBILITY POLICY IN WATERSHED PERMITTING
EPA Number: EPA833R96007
Source: NCEPI
NTIS Number: N/A

NPDES SELF-MONITORING SYSTEM: USER GUIDE
EPA Number: EPA833B85100
Source: NCEPI
NTIS Number: N/A

NPDES STORM WATER PROGRAM: QUESTION AND ANSWER DOCUMENT, VOLUME 1
EPA Number: EPA833F93002
Source: NCEPI
NTIS Number: PB93-223410

NPDES STORM WATER PROGRAM: QUESTIONS AND ANSWER DOCUMENT, VOLUME 2
EPA Number: EPA833F93002B
Source: NCEPI
NTIS Number: PB94-109550

NPDES WATERSHED STRATEGY
EPA Number: EPA833R96002
Source: NCEPI
NTIS Number: N/A

NPS NEWS-NOTES: NUMBER 26, JANUARY-FEBRUARY 1993
EPA Number: EPA841N93001
Source: NCEPI
NTIS Number: N/A

NUTRIENT ENRICHMENT ACTION AGENDA FOR THE GULF OF MEXICO: 1ST GENERATION-MANAGEMENT COMMITTEE REPORT
EPA Number: EPA800B94004
Source: NCEPI
NTIS Number: N/A

NUTRIENT MANAGEMENT: SUPPLEMENT TO THE JOURNAL OF SOIL AND WATER CONSERVATION, VOLUME 49, NUMBER 2, MARCH/APRIL 1994 {INSERT INCLUDED}
EPA Number: EPA841J94900
Source: NCEPI
NTIS Number: PB94-180759

O.S.V. ANDERSON: WORKING TO PROTECT OUR OCEANS AND COASTS
EPA Number: EPA842K92001
Source: NCEPI
NTIS Number: N/A

OAQPS GUIDELINE SERIES CONTROL OF VOLATILE ORGANIC EMISSIONS FROM EXISTING STATIONARY SOURCES VOLUME 4: SURFACE COATING FOR INSULATION OF MAGNET WIRE
EPA Number: EPA450277033
Source: NCEPI
NTIS Number: PB-278258 I

OAQPS GUIDELINE SERIES: CONTROL OF VOLATILE ORGANIC EMISSIONS FROM MANUFACTURER OF PNEUMATIC RUBBER TIRES
EPA Number: EPA450278030
Source: NCEPI
NTIS Number: PB-290557 I

OAQPS GUIDELINE SERIES: CONTROL OF VOLATILE ORGANIC EMISSIONS FROM PETROLEUM LIQUID STORAGE IN EXTERNAL FLOATING ROOF TANKS
EPA Number: EPA450278047
Source: NCEPI
NTIS Number: PB-290579 I

OFF-SITE WASTE AND RECOVERY OPERATIONS: BACKGROUND INFORMATION FOR PROPOSED STANDARDS, DRAFT
EPA Number: EPA453R94070A
Source: NTIS
NTIS Number: PB95-110151

OFFICE EQUIPMENT: DESIGN, INDOOR AIR EMISSIONS, AND POLLUTION PREVENTION OPPORTUNITIES. PROJECT SUMMARY
EPA Number: EPA600SR95045
Source: NCEPI
NTIS Number: N/A

OFFICE OF AIR QUALITY PLANNING AND STANDARDS: TECHNOLOGY TRANSFER NETWORK
EPA Number: EPA456F95004
Source: NTIS
NTIS Number: N/A

OFFICE OF CIVIL RIGHTS: REGION 10 ASSESSMENT, JUNE 13-16, 1994
EPA Number: EPA150R94002
Source: CIVILRIGHTS
NTIS Number: N/A

OFFICE OF ENVIRONMENTAL ENGINEERING AND TECHNOLOGY DEMONSTRATION, ANNUAL REPORT, INNOVATIVE TECHNOLOGIES PROGRESS: FY 1991-FY 1992
EPA Number: EPA600R93035
Source: NCEPI
NTIS Number: N/A

OFFICE OF GROUND WATER AND DRINKING WATER PUBLICATIONS
EPA Number: EPA810B94001
Source: NCEPI
NTIS Number: PB94-203338

OFFICE OF GROUND WATER AND DRINKING WATER PUBLICATIONS, JUNE 1996
EPA Number: EPA810B96001
Source: NCEPI
NTIS Number: N/A

OFFICE OF PESTICIDE PROGRAMS ANNUAL REPORT FOR 1994
EPA Number: EPA735R95001
Source: NCEPI
NTIS Number: PB95-201521

OFFICE OF PESTICIDE PROGRAMS: ANNUAL REPORT FOR 1995
EPA Number: EPA730R95002
Source: NCEPI
NTIS Number: N/A

OFFICE OF PESTICIDE PROGRAMS: REPORT ON CUSTOMER SATISFACTION WITH PROGRAM SERVICES, TARGETING OPP CUSTOMER SERVICE IMPROVEMENTS
EPA Number: EPA730R95001
Source: NCEPI
NTIS Number: PB96-131735

OFFICE OF RESEARCH AND DEVELOPMENT: WORKFORCE '91
EPA Number: EPA600991029
Source: NCEPI
NTIS Number: N/A

OFFICE OF SCIENCE AND TECHNOLOGY: WORKING TO ENSURE ABUNDANT, SAFE, AND CLEAN WATER RESOURCES
EPA Number: EPA800F92001
Source: NCEPI
NTIS Number: N/A

OFFICE OF WASTEWATER ENFORCEMENT AND COMPLIANCE: STRATEGIC PLAN
EPA Number: EPA830R93001
Source: NCEPI
NTIS Number: N/A

OFFICE OF WASTEWATER MANAGEMENT PRIMER
EPA Number: EPA830K94001
Source: NCEPI
NTIS Number: N/A

OFFICE OF WASTEWATER MANAGEMENT: CATALOG OF PUBLICATIONS
EPA Number: EPA830B96001
Source: NCEPI
NTIS Number: N/A

OFFICE OF WATER ENVIRONMENTAL AND PROGRAM INFORMATION SYSTEMS COMPENDIUM: FY 1992
EPA Number: EPA800B92001
Source: NCEPI
NTIS Number: N/A

OFFICE OF WATER PERFORMANCE EVALUATION STUDY PROJECT: FINAL REPORT
EPA Number: EPA800R94004
Source: NCEPI
NTIS Number: N/A

OFFICE OF WATER RESOURCE CENTER: YOUR WINDOW TO EPA'S WATER PUBLICATIONS
EPA Number: EPA810F95003
Source: NCEPI
NTIS Number: N/A

OFFICE OF WETLANDS, OCEANS AND WATERSHED {FOLDER}
EPA Number: EPA840F92002
Source: NCEPI
NTIS Number: N/A

OFFICE OF WETLANDS, OCEANS AND WATERSHEDS PUBLICATIONS LIST, 1995
EPA Number: EPA840B95001
Source: NCEPI
NTIS Number: N/A

OFFICE OF WETLANDS, OCEANS AND WATERSHEDS 1993 PUBLICATIONS LIST
EPA Number: EPA840B93002
Source: NCEPI
NTIS Number: N/A

OFFICE OF WETLANDS, OCEANS AND WATERSHEDS: RESPONSIBILITIES AND FUNCTIONS
EPA Number: EPA840K92001
Source: NCEPI
NTIS Number: N/A

OFFICE OF WETLANDS, OCEANS, AND WATERSHEDS {INSERT FOR FOLDER #840/ F92002}
EPA Number: EPA840F92002A
Source: NCEPI
NTIS Number: N/A

OFFICE PAPER RECYCLING: AN IMPLEMENTATION
EPA Number: EPA530SW90001
Source: NCEPI
NTIS Number: PB90-199431

OIL AND HAZARDOUS SUBSTANCES RESPONSE MANUAL
EPA Number: EPA907B80100
Source: REGION7ESD
NTIS Number: N/A

ON THE FEASIBILITY OF USING SATELLITE DERIVED DATA TO INFER SURFACE-LAYER OZONE CONCENTRATION PATTERNS. PROJECT SUMMARY
EPA Number: EPA600SR94081
Source: NCEPI
NTIS Number: N/A

ON THE TRAIL OF THE MISSING OZONE
EPA Number: EPA909K93001
Source: REGION9
NTIS Number: N/A

ONCE THERE LIVED A WICKED DRAGON
EPA Number: EPASW-105
Source: NCEPI
NTIS Number: N/A

ONGOING EFFORTS BY STATE REGULATORY AGENCIES TO INTEGRATE POLLUTION PREVENTION INTO THEIR ACTIVITIES
EPA Number: EPA742B93002
Source: PPIC
NTIS Number: N/A

ONSITE ASSISTANCE PROGRAM: HELPING SMALL WASTEWATER TREATMENT PLANTS ACHIEVE PERMIT COMPLIANCE
EPA Number: EPA20W-4003
Source: NCEPI
NTIS Number: N/A

ONSITE SOLVENT RECOVERY
EPA Number: EPA600R94026
Source: NCEPI
NTIS Number: PB94-144508

ONSITE SOLVENT RECOVERY. PROJECT SUMMARY
EPA Number: EPA600SR94026
Source: NCEPI
NTIS Number: N/A

OPERATION AND MAINTENANCE OF HOSPITAL MEDICAL WASTE INCINERATORS
EPA Number: EPA625689024
Source: NCEPI
NTIS Number: N/A

OPERATIONS AND RESEARCH AT THE U.S. EPA INCINERATION RESEARCH FACILITY: ANNUAL REPORT FOR FY89
EPA Number: EPA600990012
Source: NCEPI
NTIS Number: PB90-186339

OPERATIONS AND RESEARCH AT THE U.S. EPA INCINERATION RESEARCH FACILITY: ANNUAL REPORT FOR FY90
EPA Number: EPA600991010
Source: NCEPI
NTIS Number: PB91-182493

OPERATIONS AND RESEARCH AT THE U.S. EPA INCINERATION RESEARCH FACILITY: ANNUAL REPORT FOR FY93
EPA Number: EPA600R94091
Source: NCEPI
NTIS Number: PB94-197019

OPERATIONS AND RESEARCH AT THE U.S. EPA INCINERATION RESEARCH FACILITY: ANNUAL REPORT FOR FY94
EPA Number: EPA600R95071
Source: NCEPI
NTIS Number: PB95-249504

OPERATOR'S GUIDE TP ELIMINATING BIAS IN CEM SYSTEMS
EPA Number: EPA430R94016
Source: ARH
NTIS Number: N/A

OPPORTUNITIES AND CHALLANGES FOR LOCAL EMERGENCY PLANNING COMMITTEES: FEDERAL LAWS AND TECHNICAL ASSISTANCE
EPA Number: EPA530F91001
Source: EPCRA
NTIS Number: PB93-157865

OPPORTUNITIES AND CHALLENGES FOR LOCAL EMERGENCY PLANNING COMMITTEES: BESTSELLERS IN EPCRA
EPA Number: EPA550B93002
Source: EPCRA
NTIS Number: PB93-234789

OPPORTUNITIES FOR POLLUTION PREVENTION RESEARCH TO SUPPORT THE 33/50 PROGRAM
EPA Number: EPA600R92175
Source: NCEPI
NTIS Number: PB93-107266

OPPORTUNITY BULLETIN
EPA Number: EPA600F92031
Source: NCEPI
NTIS Number: N/A

OPT IN PROGRAM: REDUCING THE COST OF ACID RAIN CONTROL {BROCHURE}
EPA Number: EPA430F95032
Source: ARH
NTIS Number: N/A

OPTIMUM SAMPLING SITE EXPOSURE CRITERIA FOR LEAD
EPA Number: EPA450484012
Source: NTIS
NTIS Number: PB94-183373

OPTIMUM SITE EXPOSURE CRITERIA FOR SO2 MONITORING
EPA Number: EPA450377013
Source: NCEPI
NTIS Number: PB-274037 I

OPTIONS FOR REDUCING THE COST OF CRITERIA POLLUTANT MONITORING
EPA Number: EPA450486014
Source: NTIS
NTIS Number: PB94-183357

ORD ANNUAL REPORT 1986
EPA Number: EPA600986027
Source: NCEPI
NTIS Number: N/A

ORD BBS USER'S MANUAL: VERSION 2.0
EPA Number: EPA600M91050
Source: NCEPI
NTIS Number: N/A

ORD ENGINEERING HIGHLIGHTS: VOLUME 10, MARCH 1992
EPA Number: EPA600N93005
Source: NCEPI
NTIS Number: N/A

ORD ENGINEERING HIGHLIGHTS: VOLUME 11, MAY 1993
EPA Number: EPA600N93008
Source: NCEPI
NTIS Number: N/A

ORD ENGINEERING HIGHLIGHTS: VOLUME 12, JULY 1993
EPA Number: EPA600N93012
Source: NCEPI
NTIS Number: N/A

ORD ENGINEERING HIGHLIGHTS: VOLUME 13, SEPTEMBER 1991
EPA Number: EPA600N93016
Source: NCEPI
NTIS Number: N/A

ORD ENGINEERING HIGHLIGHTS: VOLUME 14, JANUARY 1994
EPA Number: EPA600N94001
Source: NCEPI
NTIS Number: N/A

ORD ENGINEERING HIGHLIGHTS: VOLUME 15, MARCH 1994
EPA Number: EPA600N94003
Source: NCEPI
NTIS Number: N/A

ORD ENGINEERING HIGHLIGHTS: VOLUME 16, MAY/JUNE 1994
EPA Number: EPA600N94007
Source: NCEPI
NTIS Number: N/A

ORD GROUND WATER RESEARCH PLAN: STRATEGY FOR FY 1991 AND BEYOND
EPA Number: EPA600990042
Source: NCEPI
NTIS Number: PB91-145482

ORD LOCATOR, MAY 1996
EPA Number: EPA600B96001
Source: NCEPI
NTIS Number: N/A

ORD LOCATOR, OCTOBER 1994
EPA Number: EPA600B94001
Source: NCEPI
NTIS Number: N/A

ORD MAILING LIST VERIFICATION CARD, 1996
EPA Number: EPA600F96005
Source: NCEPI
NTIS Number: N/A

ORD PUBLICATION ANNOUNCEMENT: APRIL-JUNE 1994
EPA Number: EPA600N94014
Source: NCEPI
NTIS Number: N/A

ORD PUBLICATION ANNOUNCEMENT: JANUARY-MARCH 1994
EPA Number: EPA600N94004
Source: NCEPI
NTIS Number: N/A

ORD PUBLICATIONS ANNOUNCEMENT: JULY 1994-JUNE 1995
EPA Number: EPA600N95003
Source: NCEPI
NTIS Number: N/A

ORGANIC CHEMICAL MANUFACTURING: PROGRAM REPORT, VOLUME 1
EPA Number: EPA450380023
Source: NTIS
NTIS Number: PB81-220501

ORGANIZATION TRANSFORMATION THROUGH A CUSTOMER FOCUSED HUMAN RESOURCES QUALITY ALIGNMENT PROJECT: A CASE STUDY IN ORGANIZATIONAL CHANGE
EPA Number: EPA210K93003
Source: ORHM3622
NTIS Number: N/A

ORGANIZING A CONSULTANTS DAY: A GUIDE FOR UST PROGRAM OFFICIALS {UST #86}
EPA Number: EPA510B93001
Source: NCEPI
NTIS Number: N/A

OSWER SOURCE BOOK, VOLUME 1: TRAINING AND TECHNOLOGY TRANSFER RESOURCES 1994-1995
EPA Number: EPA542B94011A
Source: NCEPI
NTIS Number: N/A

OSWER SOURCE BOOK, VOLUME 2: TRAINING AND TECHNOLOGY TRANSFER RESOURCES 1994-1995
EPA Number: EPA542B94011B
Source: NCEPI
NTIS Number: PB95-138616

OSWER SUPERFUND TELEPHONE DIRECTORY
EPA Number: EPA540R94098
Source: NTIS
NTIS Number: PB95-963211

OTTER CREEK CONSERVATION TILLAGE DEMONSTRATION PROJECT OCTOBER 1987
EPA Number: EPA905991007
Source: NTIS
NTIS Number: PB93-128114

OUR ENVIRONMENT NEEDS YOU: COOPERATIVE EDUCATION AT EPA
EPA Number: EPA210F89100
Source: ORHM212
NTIS Number: N/A

OUR ESTUARIES ARE ALIVE! {POSTER}
EPA Number: EPA902H93001
Source: REGION2
NTIS Number: N/A

OVERLAND FLOW AN UPDATE: NEW INFORMATION IMPROVES RELIABILITY
EPA Number: EPA832R84109
Source: NCEPI
NTIS Number: N/A

OVERVIEW OF EXISTING STATE ALTERNATIVE FINANCING PROGRAMS: FINANCING DRINKING WATER SYSTEM CAPITAL NEEDS IN THE 1990'S
EPA Number: EPA812R92001
Source: NCEPI
NTIS Number: PB93-132637

OVERVIEW OF THE STORM WATER PROGRAM
EPA Number: EPA833F93001
Source: NCEPI
NTIS Number: PB93-234664

OVERVIEW OF UNDERGROUND STORAGE TANK REMEDIATION OPTIONS {UST #7}
EPA Number: EPA510F93029
Source: NCEPI
NTIS Number: N/A

OXIDATION TECHNIQUES IN DRINKING WATER TREATMENT: DRINKING WATER PILOT PROJECT REPORT 11A ADVANCED TREATMENT TECHNOLOGY KARLSRUHE, FEDERAL REPUBLIC OF GERMANY
EPA Number: EPA570979020
Source: NCEPI
NTIS Number: PB-301313 I

OXIDES OF NITROGEN POLLUTANT SPECIFIC STUDY AND SUMMARY AND ANALYSIS OF COMMENTS
EPA Number: EPA420R85100
Source: NVFEL
NTIS Number: PB88-180559

OZONE LAYER EDUCATOR'S GUIDE {13-PIECE SET, DOES NOT INCLUDE MINI PAGE NOR NASA POSTER}
EPA Number: EPA430E95003
Source: NCEPI
NTIS Number: N/A

O3 PARTNERSHIPS PROGRESS REPORT: US BILATERAL ACTIVITIES UNDER THE MULTILATERAL FUND
EPA Number: EPA430R94008
Source: ARH
NTIS Number: N/A

PA-SCORE SOFTWARE: USERS MANUAL AND TUTORIAL VERSION 1.0
EPA Number: EPA540P91010
Source: NTIS
NTIS Number: PB92-963302

PAIRED WATERSHED STUDY DESIGN
EPA Number: EPA841F93009
Source: NCEPI
NTIS Number: PB94-154820

PAPER-LESS OFFICE CAMPAIGN: AN AGENCYWIDE WASTE PREVENTION PROGRAM
EPA Number: EPA530F94012
Source: NCEPI
NTIS Number: N/A

PARKS AND RECREATION PRODUCTS CONTAINING RECOVERED MATERIALS
EPA Number: EPA530B95007
Source: NCEPI
NTIS Number: N/A

PART 503 IMPLEMENTATION GUIDANCE
EPA Number: EPA833R95001
Source: NCEPI
NTIS Number: N/A

PARTICULATE AND SULFUR DIOXIDE EMISSION CONTROL COSTS FOR LARGE COAL-FIRED BOILERS
EPA Number: EPA450378007
Source: NCEPI
NTIS Number: PB-281271 I

PARTNERS FOR PESTICIDE ENVIRONMENTAL STEWARDSHIP
EPA Number: EPA730F95002
Source: NCEPI
NTIS Number: N/A

PARTNERS IN FLIGHT {POSTER}
EPA Number: EPA840H94001
Source: NCEPI
NTIS Number: N/A

PARTNERS IN FLIGHT: A DAY FOR THE BIRDS, SUMMER 1993, VOLUME 3, NUMBER 2
EPA Number: EPA840R93901
Source: NCEPI
NTIS Number: N/A

PARTNERS IN FLIGHT: WE'RE AHEAD OF THE CURVE, 1993 ANNUAL REPORT, VOLUME 4, NUMBER 1
EPA Number: EPA840R93900
Source: NCEPI
NTIS Number: N/A

PARTNERS REBUILDING AMERICA: PUBLIC-PRIVATE PARTNERSHIPS IN WASTEWATER FINANCE
EPA Number: EPA832F93004
Source: NCEPI
NTIS Number: N/A

PARTS WASHING ALTERNATIVES STUDY: UNITED STATES COAST GUARD. PROJECT SUMMARY
EPA Number: EPA600SR95006
Source: NCEPI
NTIS Number: N/A

PASSING THE TORCH: STREAMLINED STATE AUTHORIZATION
EPA Number: EPA530F96005
Source: NCEPI
NTIS Number: N/A

PATHOGEN RISK ASSESSMENT FEASIBILITY STUDY
EPA Number: EPA600688003
Source: NCEPI
NTIS Number: PB88-191440

PATHOGEN RISK ASSESSMENT FOR LAND APPLICATION OF MUNICIPAL SLUDGE VOLUME 1: METHODOLOGY AND COMPUTER MODEL
EPA Number: EPA600690002A
Source: NCEPI
NTIS Number: PB90-171901

PATHOGEN RISK ASSESSMENT FOR LAND APPLICATION OF MUNICIPAL SLUDGE, VOLUME 2: USER'S MANUAL FOR LANDAPP, VERSION 4.2 (REVISED, INCLUDES DISK)
EPA Number: EPA600690002B
Source: NCEPI
NTIS Number: PB90-171919

PATHOGEN RISK ASSESSMENT METHODOLOGY FOR MUNICIPAL SEWAGE SLUDGE LANDFILLING AND SURFACE DISPOSAL (INCLUDES DISK)
EPA Number: EPA600R95016
Source: NCEPI
NTIS Number: N/A

PATHOGEN RISK ASSESSMENT METHODOLOGY FOR MUNICIPAL SLUDGE LANDFILLING AND SURFACE DISPOSAL. PROJECT SUMMARY
EPA Number: EPA600SR95016
Source: NCEPI
NTIS Number: N/A

PATHOGEN RISK ASSESSMENT MODEL, VOLUME 2: FOR LAND APPLICATION OF MUNICIPAL SEWAGE SLUDGE (USER'S MANUAL FOR LANDAPP, VERSION 4.02) (REVISION). PROJECT SUMMARY
EPA Number: EPA600S690002B
Source: NCEPI
NTIS Number: N/A

PAY AS YOU THROW: LESSONS LEARNED ABOUT UNIT PRICING
EPA Number: EPA530R94004
Source: NCEPI
NTIS Number: N/A

PC BASED SYSTEM FOR GENERATING EKMA INPUT FILES
EPA Number: EPA450488016
Source: NCEPI
NTIS Number: PB90-255407

PEER REVIEW WORKSHOP REPORT ON A FRAMEWORK FOR ECOLOGICAL RISK ASSESSMENT
EPA Number: EPA625391022
Source: NCEPI
NTIS Number: PB92-213198

PEER REVIEW WORKSHOP REPORT ON ECOLOGICAL RISK ASSESSMENT ISSUE PAPERS
EPA Number: EPA630R94008
Source: NCEPI
NTIS Number: PB95-252490

PERCHLOROETHYLENE DRY CLEANERS: BACKGROUND INFORMATION FOR PROPOSED STANDARDS, DRAFT EIS
EPA Number: EPA450379029A
Source: NCEPI
NTIS Number: PB81-100497

PERCHLOROETHYLENE DRY CLEANING FACILITIES: GENERAL RECOMMENDED OPERATING AND MAINTENANCE PRACTICES FOR DRY CLEANING EQUIPMENT (ONLY FOR USE WHEN MANUFACTURERS' INFO IS UNAVAILABLE)
EPA Number: EPA453R94073
Source: NTIS
NTIS Number: PB95-123295

PERFORMANCE AUDIT PROCEDURES FOR OPACITY MONITORS: TECHNICAL ASSISTANCE DOCUMENT
EPA Number: EPA600887025
Source: NCEPI
NTIS Number: PB87-208781

PERFORMANCE DEMONSTRATIONS OF ALTERNATIVE SCREEN RECLAMATION PRODUCTS FOR SCREEN PRINTING. PROJECT SUMMARY
EPA Number: EPA600SR95081
Source: NCEPI
NTIS Number: N/A

PERFORMANCE EVALUATION OF THE AERATED LAGOON SYSTEM AT NORTH GULFPORT, MISSISSIPPI
EPA Number: EPA600280006
Source: NCEPI
NTIS Number: PB80-187461

PERFORMANCE MANAGEMENT
EPA Number: EPA210X93002
Source: ORHMPER
NTIS Number: N/A

PERFORMANCE MANAGEMENT 3151: PERFORMANCE MANAGEMENT SYSTEM (PMS) FOR GENERAL SCHEDULE (GS)/PREVAILING RATE EMPLOYEES
EPA Number: EPA210K91100
Source: ORHMPER
NTIS Number: N/A

PERMIT COMPLIANCE SYSTEM: PUBLIC ACCESS TO PCS DATA PRODUCTS
EPA Number: EPA831F93001
Source: NCEPI
NTIS Number: N/A

PERMIT GUIDANCE MANUAL ON UNSATURATED ZONE MONITORING FOR HAZARDOUS WASTE LAND TREATMENT
EPA Number: EPA530SW84016
Source: NTIS-OSW
NTIS Number: PB87-152187

PERMIT PROCESS STEPS: FOR INTERIM STATUS HAZARDOUS WASTE COMBUSTION FACILITIES AND FOR NEW HAZARDOUS WASTE COMBUSTION FACILITIES
EPA Number: EPA530F94036
Source: NCEPI
NTIS Number: N/A

PERMITS AND TECHNOLOGY SUBCOMMITTEE PAPERS MARCH 20-22, 1991
EPA Number: EPA400191008D
Source: NCEPI
NTIS Number: PB94-131281

PERMITS IMPROVEMENT TEAM NATIONAL STAKEHOLDER MEETING REPORT
EPA Number: EPA500R95002
Source: NTIS
NTIS Number: N/A

PERMITTING HAZARDOUS WASTE INCINERATORS
EPA Number: EPA530SW88024
Source: NCEPI
NTIS Number: N/A

PERSONAL PROTECTIVE EQUIPMENT GUIDE: AVOIDING HEAT STRESS
EPA Number: EPA735F93004
Source: NCEPI
NTIS Number: N/A

PERSONAL PROTECTIVE EQUIPMENT GUIDE: CHOOSING CHEMICAL-RESISTANT PPE
EPA Number: EPA735F93008
Source: NCEPI
NTIS Number: N/A

PERSONAL PROTECTIVE EQUIPMENT GUIDE: COVERALLS, GLOVES, AND OTHER SKIN PROTECTION
EPA Number: EPA735F93005
Source: NCEPI
NTIS Number: N/A

PERSONAL PROTECTIVE EQUIPMENT GUIDE: PROTECTIVE EYEWEAR
EPA Number: EPA735F93006
Source: NCEPI
NTIS Number: N/A

PERSONAL PROTECTIVE EQUIPMENT GUIDE: RESPIRATORS
EPA Number: EPA735F93001
Source: NCEPI
NTIS Number: N/A

PERTOX PURE CHEMICAL OXIDATION TECHNOLOGY: APPLICATIONS ANALYSIS REPORT, PEROXIDATION SYSTEMS, INC.
EPA Number: EPA540AR93501
Source: NCEPI
NTIS Number: PB94-130325

PEST CONTROL IN THE SCHOOL ENVIRONMENT: ADOPTING INTEGRATED PEST MANAGEMENT
EPA Number: EPA735F93012
Source: NCEPI
NTIS Number: N/A

PEST SMART UPDATE: EPA'S PESTICIDE ENVIRONMENTAL STEWARDSHIP PROGRAM, UPDATE NUMBER 3, APRIL 1995
EPA Number: EPA733N95002
Source: NCEPI
NTIS Number: PB95-210506

PEST SMART UPDATE: INFORMATION ON EPA'S PESTICIDE ENVIRONMENTAL STEWARDSHIP PROGRAM, UPDATE 2
EPA Number: EPA733N94001
Source: NCEPI
NTIS Number: N/A

PESTICIDE AND GROUND-WATER STRATEGY
EPA Number: EPA21T-1022
Source: NCEPI
NTIS Number: PB92-225051

PESTICIDE END-USERS
EPA Number: EPA530SW90027I
Source: NCEPI
NTIS Number: N/A

PESTICIDE FACT SHEET: INORGANIC ARSENICAL PESTICIDES
EPA Number: EPA738F93013
Source: NTIS
NTIS Number: PB94-139631

PESTICIDE INFORMATION NETWORK
EPA Number: EPA734F94001
Source: NTIS
NTIS Number: N/A

PESTICIDE INFORMATION NETWORK USERS GUIDE 1.O
EPA Number: EPA734B96001
Source: NTIS
NTIS Number: N/A

PESTICIDE PROGRAM PROGRESS REPORT, APRIL 1995
EPA Number: EPA738R95020
Source: NCEPI
NTIS Number: PB95-262085

PESTICIDE REGISTRATION (PR) NOTICE 94-7: NOTICE TO MANUFACTURERS, FORMULATORS, REGISTRANTS AND USERS OF PESTICIDES
EPA Number: EPA737N94011
Source: NCEPI
NTIS Number: N/A

PESTICIDE REGULATION (PR) NOTICE 94-3: NOTICE TO MANUFACTURES, FORMULATORS, PRODUCERS AND REGISTRANTS OF PESTICIDE PRODUCTS, HOW TO OBTAIN INFORMATION FROM THE OFFICE OF PESTICIDE
EPA Number: EPA731N94001
Source: NCEPI
NTIS Number: N/A

PESTICIDE REGULATION (PR) NOTICE 94-4: NOTICE TO MANUFACTURERS, FORMULATORS, PRODUCERS AND REGISTRANTS OF PESTICIDE PRODUCTS
EPA Number: EPA737N94009
Source: NCEPI
NTIS Number: N/A

PESTICIDE REGULATION (PR) NOTICE 94-5: NOTICE TO REGISTRANTS OF PESTICIDE PRODUCTS
EPA Number: EPA731N94002
Source: NCEPI
NTIS Number: N/A

PESTICIDE REGULATION (PR) NOTICE 94-6: NOTICE TO MANUFACTURERS, PRODUCERS, FORMULATORS, AND REGISTRANTS OF PESTICIDE PRODUCTS
EPA Number: EPA737N94010
Source: NCEPI
NTIS Number: N/A

PESTICIDE REGULATION (PR) NOTICE 94-8: NOTICE TO MANUFACTURERS, PRODUCERS, FORMULATORS AND REGISTRANTS OF PESTICIDE PRODUCTS
EPA Number: EPA737N94012
Source: NCEPI
NTIS Number: N/A

PESTICIDE REGULATION (PR) NOTICE 95-1: NOTICE TO MANUFACTURES, FORMULATORS, PRODUCERS AND REGISTRANTS OF PESTICIDE PRODUCTS
EPA Number: EPA737N95001
Source: NCEPI
NTIS Number: N/A

PESTICIDE REGULATION (PR) NOTICE 95-2: NOTICE TO MANUFACTURERS, PRODUCERS, FORMULATORS AND REGISTRANTS OF PESTICIDE PRODUCTS
EPA Number: EPA737N95002
Source: NCEPI
NTIS Number: N/A

PESTICIDE REGULATION (PR) NOTICE 95-4: NOTICE TO MANUFACTURERS, FORMULATORS, PRODUCERS AND REGISTRANTS OF PESTICIDE PRODUCTS
EPA Number: EPA730N95002
Source: NCEPI
NTIS Number: N/A

PESTICIDE REGULATION (PR) NOTICE 95-5: NOTICE TO MANUFACTURERS, FORMULATORS, PRODUCERS, REGISTRANTS, WHOLESALERS, AND SELLERS OF AGRICULTURAL PESTICIDES
EPA Number: EPA730N95003
Source: NCEPI
NTIS Number: N/A

PESTICIDE REGULATION (PR) NOTICE 96-1: NOTICE TO MANUFACTURERS, FORMULATORS, PRODUCERS AND REGISTRANTS OF PESTICIDES PRODUCTS
EPA Number: EPA730N96001
Source: NCEPI
NTIS Number: N/A

PESTICIDE REGULATION (PR) NOTICE 96-2: NOTICE TO MANUFACTURERS, FORMULATORS, PRODUCERS AND REGISTRANTS OF PESTICIDES
EPA Number: EPA737N96001
Source: NCEPI
NTIS Number: N/A

PESTICIDE REGULATION (PR) NOTICE 96-3: NOTICE TO MANUFACTURERS, PRODUCERS, FORMULATORS AND REGISTRANTS OF PESTICIDE PRODUCTS
EPA Number: EPA737N96002
Source: NCEPI
NTIS Number: N/A

PESTICIDE REGULATION (PR) NOTICE 96-4: NOTICE TO MANUFACTURERS, PRODUCERS, FORMULATORS, AND REGISTRANTS OF PESTICIDE PRODUCTS
EPA Number: EPA730N96002
Source: NCEPI
NTIS Number: N/A

PESTICIDE REGULATION (PR) NOTICE: 96-?, NOTICE TO MANUFACTURES, FORMULATORS, PRODUCERS AND REGISTRANTS OF PESTICIDE PRODUCTS {DRAFT}
EPA Number: EPA730D96001
Source: NCEPI
NTIS Number: N/A

PESTICIDE REREGISTRATION PROGRAM REPORT: APRIL 1994
EPA Number: EPA738R94009
Source: NCEPI
NTIS Number: PB94-187754

PESTICIDE REREGISTRATION PROGRESS REPORT, APRIL 1992
EPA Number: EPA700R92001
Source: NCEPI
NTIS Number: PB92-224328

PESTICIDE REREGISTRATION PROGRESS REPORT, APRIL 1993
EPA Number: EPA730R93001
Source: NCEPI
NTIS Number: PB93-226199

PESTICIDE REREGISTRATION PROGRESS REPORT, JANUARY 1993
EPA Number: EPA738R93001
Source: NCEPI
NTIS Number: PB93-178994

PESTICIDE REREGISTRATION PROGRESS REPORT, JANUARY 1994
EPA Number: EPA738R94001
Source: NCEPI
NTIS Number: PB94-166386

PESTICIDE REREGISTRATION PROGRESS REPORT, JANUARY 1995
EPA Number: EPA738R95010
Source: NCEPI
NTIS Number: PB95-210472

PESTICIDE REREGISTRATION PROGRESS REPORT, JULY 1994
EPA Number: EPA738R94014
Source: NCEPI
NTIS Number: PB95-138673

PESTICIDE REREGISTRATION PROGRESS REPORT, OCTOBER 1992
EPA Number: EPA738R92002
Source: NCEPI
NTIS Number: PB94-131729

PESTICIDE REREGISTRATION PROGRESS REPORT: OCTOBER 1994
EPA Number: EPA738R94031
Source: NCEPI
NTIS Number: PB95-186938

PESTICIDE REREGISTRATION REJECTION RATE ANALYSIS ENVIRONMENTAL FATE: FOLLOW-UP GUIDANCE FOR: SUBMISSION OF RAW DATA
EPA Number: EPA738R95011
Source: NCEPI
NTIS Number: PB95-210464

PESTICIDE REREGISTRATION REJECTION RATE ANALYSIS RESIDUE CHEMISTRY
EPA Number: EPA738R92001
Source: NCEPI
NTIS Number: PB94-131901

PESTICIDE REREGISTRATION REJECTION RATE ANALYSIS RESIDUE CHEMISTRY FOLLOW-UP GUIDANCE FOR: CONDUCTING PLANT AND LIVESTOCK METABOLISM STUDIES
EPA Number: EPA738B92001
Source: NCEPI
NTIS Number: PB94-166378

PESTICIDE REREGISTRATION REJECTION RATE ANALYSIS RESIDUE CHEMISTRY/ ENVIRONMENTAL FATE FOLLOW UP GUIDANCE FOR CONDUCTING ROTATIONAL CROP STUDIES
EPA Number: EPA738B93001
Source: NCEPI
NTIS Number: PB93-194041

PESTICIDE REREGISTRATION REJECTION RATE ANALYSIS RESIDUE CHEMISTRY: FOLLOW-UP GUIDANCE FOR: GENERATING STORAGE STABILITY DATA, SUBMISSION OF RAW DATA, MAXIMUM THEORETICAL
EPA Number: EPA737R93001
Source: NCEPI
NTIS Number: PB93-193696

PESTICIDE REREGISTRATION REJECTION RATE ANALYSIS RESIDUE CHEMISTRY: FOLLOW-UP GUIDANCE, JUNE 1994
EPA Number: EPA738K94001
Source: NCEPI
NTIS Number: PB94-201100

PESTICIDE REREGISTRATION REJECTION RATE ANALYSIS TOXICOLOGY
EPA Number: EPA738R93004
Source: NCEPI
NTIS Number: PB94-112034

PESTICIDE REREGISTRATION REJECTION RATE ANALYSIS: ECOLOGICAL EFFECTS
EPA Number: EPA738R94035
Source: NCEPI
NTIS Number: PB95-174256

PESTICIDE REREGISTRATION REJECTION RATE ANALYSIS: ENVIRONMENTAL FATE
EPA Number: EPA738R93010
Source: NCEPI
NTIS Number: PB94-110475

PESTICIDE REREGISTRATION REJECTION RATE ANALYSIS: OCCUPATIONAL AND RESIDENTIAL EXPOSURE
EPA Number: EPA738R93008
Source: NCEPI
NTIS Number: PB94-109865

PESTICIDE REREGISTRATION REJECTION RATE ANALYSIS: SUMMARY REPORT, FEBRUARY 1995
EPA Number: EPA738S95001
Source: NCEPI
NTIS Number: PB95-198255

PESTICIDE REREGISTRATION, MAY 1992
EPA Number: EPA700K92004
Source: NCEPI
NTIS Number: PB92-231182

PESTICIDE SAFETY AND TRAINING MATERIALS CATALOG
EPA Number: EPA170OPA19T1001
Source: NCEPI
NTIS Number: PB93-200814

PESTICIDE SAFETY FOR NON-CERTIFIED MIXERS LOADERS AND APPLICATORS
EPA Number: EPA1708654000
Source: NCEPI
NTIS Number: PB93-157949

PESTICIDE USAGE GUIDELINES
EPA Number: EPA600M91035
Source: NCEPI
NTIS Number: N/A

PESTICIDE WASTE DISPOSAL
EPA Number: EPA600M91028
Source: NCEPI
NTIS Number: N/A

PESTICIDES IN DRINKING-WATER WELLS
EPA Number: EPA20T-1004
Source: NCEPI
NTIS Number: PB92-225069

PESTICIDES IN GROUND WATER DATABASE: A COMPILATION OF MONITORING STUDIES: 1971-1991 NATIONAL SUMMARY
EPA Number: EPA734R92001
Source: NTIS
NTIS Number: PB93-163715

PESTICIDES IN GROUND WATER DATABASE: A COMPILATION OF MONITORING STUDIES: 1971-1991 REGION 1
EPA Number: EPA734R92002
Source: NTIS
NTIS Number: PB93-163723

PESTICIDES IN GROUND WATER DATABASE: A COMPILATION OF MONITORING STUDIES: 1971-1991 REGION 10
EPA Number: EPA734R92011
Source: NTIS
NTIS Number: PB93-163814

PESTICIDES IN GROUND WATER DATABASE: A COMPILATION OF MONITORING STUDIES: 1971-1991 REGION 2
EPA Number: EPA734R92003
Source: NTIS
NTIS Number: PB93-163731

PESTICIDES IN GROUND WATER DATABASE: A COMPILATION OF MONITORING STUDIES: 1971-1991 REGION 3
EPA Number: EPA734R92004
Source: NTIS
NTIS Number: PB93-163749

PESTICIDES IN GROUND WATER DATABASE: A COMPILATION OF MONITORING STUDIES: 1971-1991 REGION 4, VOLUMES 1 AND 2
EPA Number: EPA734R92005
Source: NTIS
NTIS Number: PB93-163756

PESTICIDES IN GROUND WATER DATABASE: A COMPILATION OF MONITORING STUDIES: 1971-1991 REGION 5
EPA Number: EPA734R92006
Source: NTIS
NTIS Number: PB93-163764

PESTICIDES IN GROUND WATER DATABASE: A COMPILATION OF MONITORING STUDIES: 1971-1991 REGION 6
EPA Number: EPA734R92007
Source: NTIS
NTIS Number: PB93-163772

PESTICIDES IN GROUND WATER DATABASE: A COMPILATION OF MONITORING STUDIES: 1971-1991 REGION 7
EPA Number: EPA734R92008
Source: NTIS
NTIS Number: PB93-163780

PESTICIDES IN GROUND WATER DATABASE: A COMPILATION OF MONITORING STUDIES: 1971-1991 REGION 8
EPA Number: EPA734R92009
Source: NTIS
NTIS Number: PB93-163798

PESTICIDES IN GROUND WATER DATABASE: A COMPILATION OF MONITORING STUDIES: 1971-1991 REGION 9
EPA Number: EPA734R92010
Source: NTIS
NTIS Number: PB93-163806

PESTICIDES INDUSTRY SALES AND USAGE: 1990 AND 1991 MARKET ESTIMATES
EPA Number: EPA733K92001
Source: NCEPI
NTIS Number: PB93-232692

PESTICIDES INDUSTRY SALES AND USAGE: 1992 AND 1993 MARKET ESTIMATES
EPA Number: EPA733K94001
Source: NCEPI
NTIS Number: PB94-187549

PESTICIDES: WATER QUALITY STANDARDS CRITERIA SUMMARIES: A COMPILATION OF STATE/FEDERAL CRITERIA
EPA Number: EPA440588021
Source: NCEPI
NTIS Number: PB89-141535

PETROLEUM DRY CLEANERS: BACKGROUND INFORMATION FOR PROPOSED STANDARDS DRAFT
EPA Number: EPA450382012A
Source: NCEPI
NTIS Number: PB84-116045

PETROLEUM FUGITIVE EIS EMISSIONS: BACKGROUND INFORMATION FOR PROMULGATED STANDARDS
EPA Number: EPA450381015B
Source: NCEPI
NTIS Number: PB84-211069

PETROLEUM FUGITIVE EMISSIONS: BACKGROUND INFORMATION FOR PROMULGATED STANDARDS
EPA Number: EPA450383015B
Source: NCEPI
NTIS Number: PB84-211069

PETROLEUM LEAKS UNDERGROUND {VIDEO} {UST #104V}
EPA Number: EPA510V92201
Source: EMC
NTIS Number: N/A

PETROLEUM TANK RELEASES UNDER CONTROL: A COMPENDIUM OF CURRENT PRACTICES FOR STATE UST INSPECTORS
EPA Number: EPA530ST89010
Source: GPO
NTIS Number: N/A

PHASE I AND PHASE II AWARDS: SMALL BUSINESS INNOVATION RESEARCH PROGRAM 1993, ABSTRACTS
EPA Number: EPA600R93241
Source: NCEPI
NTIS Number: N/A

PHASE I INVENTORY OF CURRENT EPA EFFORTS TO PROTECT ECOSYSTEMS {BOUND VOLUME}
EPA Number: EPA841S95001A
Source: NCEPI
NTIS Number: PB95-179180

PHASE I INVENTORY OF CURRENT EPA EFFORTS TO PROTECT ECOSYSTEMS {3-HOLE PUNCH}
EPA Number: EPA841S95001B
Source: NCEPI
NTIS Number: PB95-179180

PHASE II FACT SHEET: NATIONAL PRIMARY DRINKING WATER REGULATIONS FOR 38 INORGANIC AND SYNTHETIC ORGANIC CHEMICALS, JANUARY 1991
EPA Number: EPA570F91044
Source: NCEPI
NTIS Number: PB93-193787

PHOSPHATE ROCK PLANTS: BACKGROUND INFORMATION FOR PROPOSED STANDARDS
EPA Number: EPA450379017
Source: NCEPI
NTIS Number: PB82-200460

PHOSPHORUS REMOVAL IN LOWER GREAT LAKES MUNICIPAL TREATMENT PLANTS
EPA Number: EPA600280117
Source: NCEPI
NTIS Number: PB81-144479

PHOTOCHEMICAL ASSESSMENT MONITORING STATIONS IMPLEMENTETION MANUAL
EPA Number: EPA454B93051
Source: NTIS
NTIS Number: PB94-187382

PHOTOVOLTAICS AND CLEAN AIR ACT OPPORTUNITIES, INCENTIVES FROM THE ACID RAIN PROGRAM
EPA Number: EPA430K94011
Source: ARH
NTIS Number: N/A

PHYSICAL AND NUMERICAL MODELING OF ASD EXHAUST DISPERSION. PROJECT SUMMARY
EPA Number: EPA600SR94115
Source: NCEPI
NTIS Number: N/A

PHYSICAL CHEMISTRY OF VIRUS ADSORPTION AND DEGRADATION ON INORGANIC SURFACES: ITS RELATION TO WASTEWATER TREATMENT
EPA Number: EPA600280134
Source: NCEPI
NTIS Number: PB81-112872

PHYSICAL/CHEMICAL TREATMENT TECHNOLOGY RESOURCE GUIDE
EPA Number: EPA542B94008
Source: NCEPI
NTIS Number: PB95-138665

PHYSICIANS GUIDE TO RADON: GENERAL INFORMATION ON RADON HEALTH RISKS, AND TARGETED SPECIFICALLY AT PHYSICIANS {CURRENTLY UNDER REVISION}
EPA Number: EPA402K93008
Source: PIC
NTIS Number: N/A

PHYSIOLOGICAL EFFECTS OF DREDGE-SPOIL ON THE OXYGEN METABOLISM OF CHARLESTON HARBOR, SC, MARINE BENTHIC INVERTEBRATES
EPA Number: EPA904R89103
Source: REGION4
NTIS Number: N/A

PHYTOPLANKTON AND ZOOPLANKTON IN LAKES ERIE, HURON AND MICHIGAN: 1985
EPA Number: EPA905390003
Source: NTIS
NTIS Number: PB93-128080

PILOT SCALE DEMONSTRATION OF A SLURRY PHASE BIOLOGICAL REACTOR FOR CREOSOTE CONTAMINATED SOIL APPLICATION ANALYSIS REPORT
EPA Number: EPA540A591009
Source: NCEPI
NTIS Number: PB94-124039

PILOT STUDY FOR AMBIENT TOXICITY TESTING IN CHESAPEAKE BAY, YEAR 3 REPORT
EPA Number: EPA903R94031
Source: REGION3BAY
NTIS Number: N/A

PILOT-SCALE EVALUATION OF THE POTENTIAL FOR EMISSIONS OF HAZARDOUS AIR POLLUTANTS FROM COMBUSTION OF TIRE-DERIVED FUEL. PROJECT SUMMARY
EPA Number: EPA600SR94070
Source: NCEPI
NTIS Number: N/A

PILOT-SCALE INCINERATION TESTING OF FLUFF AND SOIL FROM THE M.W. MANUFACTURING SUPERFUND SITE. PROJECT SUMMARY
EPA Number: EPA540SR95527
Source: NCEPI
NTIS Number: N/A

PINTAIL LAKE AND REDHEAD MARSH: CREATED WETLANDS IN NORTHERN ARIZONA
EPA Number: EPA832R93005L
Source: NCEPI
NTIS Number: N/A

PLAIN ENGLISH GUIDE TO THE CLEAN AIR ACT
EPA Number: EPA400K93001
Source: NCEPI
NTIS Number: PB93-217438

PLAIN ENGLISH GUIDE TO THE EPA PART 503 BIOSOLIDS RULE
EPA Number: EPA832R93003
Source: NCEPI
NTIS Number: N/A

PLAN DE LA EPA DE COMUNICACIONES PARA LA PLANTA PILOTO PARA LA AISLACION DESPERDICIOS {EPA COMMUNICATION PLAN FOR WIPP} {SPANISH}
EPA Number: EPA402K95007
Source: NCEPI
NTIS Number: N/A

PLANNING FOR DISASTER DEBRIS
EPA Number: EPA530K95010
Source: NCEPI
NTIS Number: N/A

PLASTIC PELLETS IN THE AQUATIC ENVIRONMENT SOURCES AND RECOMMENDATIONS: A SUMMARY
EPA Number: EPA842S93001
Source: NCEPI
NTIS Number: N/A

PLASTIC PELLETS IN THE AQUATIC ENVIRONMENT: SOURCES AND RECOMMENDATIONS. FINAL REPORT
EPA Number: EPA842B92010
Source: NCEPI
NTIS Number: N/A

PLUGGING ABANDONED WATER WELLS
EPA Number: EPA907F91101
Source: REGION7DW
NTIS Number: N/A

PLUME VISIBILITY MODEL, PLUVUE 2: USER'S MANUAL, REVISED
EPA Number: EPA454B92008
Source: NCEPI
NTIS Number: PB93-188233

PM-10 EMISSION INVENTORY REQUIREMENTS
EPA Number: EPA454R94033
Source: NTIS
NTIS Number: PB95-109518

PM-10 INNOVATIVE STRATEGIES: A SOURCEBOOK FOR PM-10 CONTROL PROGRAMS
EPA Number: EPA452R93016
Source: NTIS
NTIS Number: PB94-161494

PM-10 SERIOUS NONATTAINMENT AREA EXAMPLE BEST AVAILABLE CONTROL TECHNOLOGY ANALYSIS FOR A READY MIX CONCRETE FACILITY
EPA Number: EPA452R94016
Source: NTIS
NTIS Number: PB95-196671

POCKET SAMPLING GUIDE FOR OPERATORS OF SMALL WATER SYSTEMS: PHASES 2 AND 5
EPA Number: EPA814B94001
Source: NCEPI
NTIS Number: N/A

POLICY ON THE USE OF BIOLOGICAL ASSESSMENTS AND CRITERIA IN THE WATER QUALITY PROGRAM
EPA Number: EPA822R91101
Source: NCEPI
NTIS Number: PB94-183860

POLLUTED
EPA Number: EPA841F94005
Source: NCEPI
NTIS Number: N/A

POLLUTION CONTROL FOR HORSE STABLES AND BACKYARD LIVESTOCK
EPA Number: EPA906F94001
Source: REGION6WQ
NTIS Number: N/A

POLLUTION PREVENTION
EPA Number: EPA600M91036
Source: NCEPI
NTIS Number: N/A

POLLUTION PREVENTION ALTERNATIVES FOR PUBLIC WORKS CENTER (TRANSPORTATION) WASTE FLUIDS AT NAVAL STATION MAYPORT, FLORIDA. PROJECT SUMMARY
EPA Number: EPA600SR95127
Source: NCEPI
NTIS Number: N/A

POLLUTION PREVENTION ASSESSMENT AND IMPLEMENTATION AT A PULP AND PAPER MILL IN THE PACIFIC NORTHWEST
EPA Number: EPA820R95011
Source: NCEPI
NTIS Number: PB96-114632

POLLUTION PREVENTION AT AN AGING MIDWESTERN MANUFACTURING FACILITY
EPA Number: EPA820R95009
Source: NCEPI
NTIS Number: PB95-271292

POLLUTION PREVENTION AT INDUSTRIAL LAUNDRIES: A COLLABORATIVE APPROACH IN SOUTHERN CALIFORNIA
EPA Number: EPA820R95012
Source: NCEPI
NTIS Number: PB96-131859

POLLUTION PREVENTION AT INDUSTRIAL LAUNDRIES: ASSESSMENT OBSERVATIONS AND WASTE REDUCTION OPTIONS
EPA Number: EPA820R95010
Source: NCEPI
NTIS Number: PB95-271334

POLLUTION PREVENTION BIBLIOGRAPHY, OCTOBER 25, 1994
EPA Number: EPA907B94001
Source: REGION7PDC
NTIS Number: N/A

POLLUTION PREVENTION CASE STUDIES COMPENDIUM, 2ND EDITION
EPA Number: EPA600SR95036
Source: NCEPI
NTIS Number: N/A

POLLUTION PREVENTION FACT SHEET: RECENT PUBLICATIONS
EPA Number: EPA742F93006
Source: PPIC
NTIS Number: N/A

POLLUTION PREVENTION FINANCING: THE BANKING OUTREACH PROJECT
EPA Number: EPA903R93020
Source: REGION3
NTIS Number: N/A

POLLUTION PREVENTION IN METAL MANUFACTURING: SAVING MONEY THROUGH POLLUTION PREVENTION
EPA Number: EPA530SW89056
Source: NCEPI
NTIS Number: N/A

POLLUTION PREVENTION INCENTIVES FOR STATES, FALL 1993
EPA Number: EPA742F93002
Source: PPIC
NTIS Number: N/A

POLLUTION PREVENTION INCENTIVES FOR STATES, SPRING 1994
EPA Number: EPA742K93001
Source: PPIC
NTIS Number: N/A

POLLUTION PREVENTION INFORMATION EXCHANGE SYSTEMS (PIES): USER'S GUIDE, VERSION 2.1
EPA Number: EPA600R92213
Source: NCEPI
NTIS Number: N/A

POLLUTION PREVENTION OPPORTUNITY ASSESSMENT OF THE U.S. ARMY CORPS OF ENGINEERS CIVIL WORKS FACILITIES. PROJECT SUMMARY
EPA Number: EPA600S95014
Source: NCEPI
NTIS Number: N/A

POLLUTION PREVENTION OPPORTUNITY ASSESSMENT: GENERAL MAIL AND VEHICLE MAINTENANCE FACILITY, UNITED STATES POSTAL SERVICE, BUFFALO, NY. PROJECT SUMMARY
EPA Number: EPA600S95001
Source: NCEPI
NTIS Number: N/A

POLLUTION PREVENTION OPPORTUNITY ASSESSMENT: UNITED STATES COAST GUARD AVIATION TRAINING CENTER, MOBILE, ALABAMA
EPA Number: EPA600R94156
Source: NCEPI
NTIS Number: PB95-100020

POLLUTION PREVENTION OPPORTUNITY ASSESSMENT: UNITED STATES COAST GUARD AVIATION TRAINING CENTER, MOBILE, ALABAMA. PROJECT SUMMARY
EPA Number: EPA600SR94156
Source: NCEPI
NTIS Number: N/A

POLLUTION PREVENTION OPPORTUNITY ASSESSMENT: UNITED STATES NAVAL BASE NORFOLK NAVAL AIR STATION. PROJECT SUMMARY
EPA Number: EPA600SR95135
Source: NCEPI
NTIS Number: N/A

POLLUTION PREVENTION RESEARCH BRANCH {BROCHURE}
EPA Number: EPA600F94001
Source: NCEPI
NTIS Number: N/A

POLLUTION PREVENTION RESEARCH BRANCH {BROCHURE}
EPA Number: EPA600F94039
Source: NCEPI
NTIS Number: N/A

POLLUTION PREVENTION RESEARCH PROGRAM
EPA Number: EPA600R92189
Source: NCEPI
NTIS Number: N/A

POLLUTION PREVENTION RESEARCH WITHIN THE FEDERAL COMMUNITY
EPA Number: EPA600R95061
Source: NCEPI
NTIS Number: PB95-209623

POLLUTION PREVENTION RESEARCH WITHIN THE FEDERAL COMMUNITY. PROJECT SUMMARY
EPA Number: EPA600SR95061
Source: NCEPI
NTIS Number: N/A

POLLUTION PREVENTION: CASE STUDIES COMPENDIUM
EPA Number: EPA600R92046
Source: NCEPI
NTIS Number: PB92-180165

POLYMER MANUFACTURING INDUSTRY: BACKGROUND INFORMATION FOR PROPOSED STANDARDS
EPA Number: EPA450383019A
Source: NCEPI
NTIS Number: PB88-114996

POROUS PAVEMENT PHASE I DESIGN AND OPERATIONAL CRITERIA
EPA Number: EPA600280135
Source: NCEPI
NTIS Number: PB81-104796

PORTRAITS OF OUR COASTAL WATERS: SUPPLEMENT TO THE NATIONAL WATER QUALITY INVENTORY: REPORT FROM THE EPA REGIONS
EPA Number: EPA503291004
Source: NCEPI
NTIS Number: PB93-207546

POSSIBLE REQUIREMENTS OF THE GROUND-WATER DISINFECTION RULE
EPA Number: EPA570991900
Source: NCEPI
NTIS Number: N/A

POTENTIAL BENEFITS OF EFFLUENT LIMITATION GUIDELINES FOR COASTAL OIL AND GAS FACILITIES IN COOK INLET, ALASKA
EPA Number: EPA821R95013
Source: NCEPI
NTIS Number: PB95-198297

POTENTIAL EFFECTS OF GLOBAL CLIMATE CHANGE ON THE UNITED STATES
EPA Number: EPA2300589050
Source: OPPE/CCD
NTIS Number: N/A

POTENTIAL GROUNDWATER CONTAMINATION FROM INTENTIONAL AND NONINTENTIONAL STORMWATER INFILTRATION. PROJECT SUMMARY
EPA Number: EPA600SR94051
Source: NCEPI
NTIS Number: N/A

POTENTIAL REUSE OF PETROLEUM-CONTAMINATED SOIL: A DIRECTORY OF PERMITTED RECYCLING FACILITIES
EPA Number: EPA600R92096
Source: NCEPI
NTIS Number: PB92-173780

POTENTIAL USE OF ULTRASOUND IN CHEMICAL MONITORING. PROJECT SUMMARY
EPA Number: EPA540SR94502
Source: NCEPI
NTIS Number: N/A

POTENTIAL USES OF PHOSPHOGYPSUM AND ASSOCIATED RISKS: BACKGROUND INFORMATION DOCUMENT
EPA Number: EPA402R92002
Source: NCEPI
NTIS Number: PB92-196054

POULTRY WATER QUALITY CONSORTIUM {BROCHURE}
EPA Number: EPA904F94002
Source: REGION4
NTIS Number: N/A

PRACTICAL TECHNOLOGY: HYDROGRAPH CONTROLLED RELEASE LAGOONS, A PROMISING MODIFICATION
EPA Number: EPA832R84111
Source: NCEPI
NTIS Number: N/A

PRACTICAL TECHNOLOGY: LAND APPLICATION OF SLUDGE, A VIABLE ALTERNATIVE
EPA Number: EPA832R83108
Source: NCEPI
NTIS Number: N/A

PRACTICAL TECHNOLOGY: RAPID INFILTRATION, A VIABLE LAND TREATMENT ALTERNATIVE
EPA Number: EPA832R83109
Source: NCEPI
NTIS Number: N/A

PRELIMINARY BIENNIAL RCRA HAZARDOUS WASTE REPORT {BASED ON 1993 DATA}: LIST OF LARGE QUANTITY GENERATORS IN THE UNITED STATES
EPA Number: EPA530R95005A
Source: NTIS-OSW
NTIS Number: PB95-188132

PRELIMINARY DATA SEARCH REPORT FOR LOCATING AND ESTIMATING AIR EMISSIONS FROM SOURCES OF CYANIDE COMPOUNDS
EPA Number: EPA454R93041
Source: NCEPI
NTIS Number: PB94-118379

PRELIMINARY DATA SUMMARY FOR THE COASTAL, ONSHORE AND STRIPPER SUBCATEGORIES OF THE OIL GAS EXTRACTION POINT SOURCE CATEGORY
EPA Number: EPA440189105
Source: NCEPI
NTIS Number: PB90-126434

PRELIMINARY DATA SUMMARY FOR THE DRUM RECONDITIONING INDUSTRY
EPA Number: EPA440189101
Source: NCEPI
NTIS Number: PB90-126491

PRELIMINARY DATA SUMMARY FOR THE HOSPITALS POINT SOURCE CATEGORY
EPA Number: EPA440189060N
Source: NCEPI
NTIS Number: PB90-126459

PRELIMINARY DATA SUMMARY FOR THE MACHINERY MANUFACTURING AND REBUILDING INDUSTRY
EPA Number: EPA440189106
Source: NCEPI
NTIS Number: PB90-126525

PRELIMINARY DATA SUMMARY FOR THE METAL FINISHING INDUSTRY
EPA Number: EPA821R94006
Source: NCEPI
NTIS Number: PB95-187126

PRELIMINARY DATA SUMMARY FOR THE PAINT FORMULATING POINT SOURCE CATEGORY
EPA Number: EPA440189050
Source: NCEPI
NTIS Number: PB90-126475

PRELIMINARY DATA SUMMARY FOR THE PESTICIDE CHEMICALS POINT SOURCE CATEGORY
EPA Number: EPA440189060E
Source: NCEPI
NTIS Number: PB90-126426

PRELIMINARY DATA SUMMARY FOR THE PHARMACEUTICAL MANUFACTURING POINT SOURCE CATEGORY
EPA Number: EPA440189084
Source: NCEPI
NTIS Number: PB90-126533

PRELIMINARY DATA SUMMARY FOR THE PULP, PAPER AND PAPERBOARD POINT SOURCE CATEGORY
EPA Number: EPA440189025
Source: NCEPI
NTIS Number: PB93-202935

PRELIMINARY DATA SUMMARY FOR THE SOLVENT RECYCLING INDUSTRY
EPA Number: EPA440189102
Source: NCEPI
NTIS Number: PB90-126467

PRELIMINARY DATA SUMMARY FOR THE TRANSPORTATION EQUIPMENT CLEANING INDUSTRY
EPA Number: EPA440189104
Source: NCEPI
NTIS Number: PB90-126483

PRELIMINARY DATA SUMMARY FOR THE USED OIL RECLAMATION AND REREFINING INDUSTRY
EPA Number: EPA440189014
Source: NCEPI
NTIS Number: PB90-126509

PRELIMINARY DATA SUMMARY FOR THE WOOD PRESERVING SEGMENT OF THE TIMBER PRODUCTS PROCESSING POINT SOURCE CATEGORY
EPA Number: EPA440191023
Source: NCEPI
NTIS Number: PB92-232156

PRELIMINARY REPORT OF EPA EFFORTS TO REPLACE FREON FOR THE DETERMINATION OF OIL AND GREASE
EPA Number: EPA821R93011
Source: NCEPI
NTIS Number: PB94-109048

PRELIMINARY RISK ASSESSMENT FOR BACTERIA IN MUNICIPAL SEWAGE SLUDGE APPLIED TO LAND
EPA Number: EPA600691006
Source: NCEPI
NTIS Number: PB92-126820

PRELIMINARY RISK ASSESSMENT FOR PARASITES IN MUNICIPAL SEWAGE SLUDGE APPLIED TO LAND
EPA Number: EPA600691001
Source: NCEPI
NTIS Number: PB91-182352

PRELIMINARY RISK ASSESSMENT FOR PATHOGENS IN LANDFILLED MUNICIPAL SEWAGE SLUDGE
EPA Number: EPA600R94110
Source: NCEPI
NTIS Number: PB95-125464

PRELIMINARY RISK ASSESSMENT FOR VIRUSES IN MUNICIPAL SEWAGE SLUDGE APPLIED TO LAND
EPA Number: EPA600R92064
Source: NCEPI
NTIS Number: PB92-198548

PRELIMINARY RISK ASSESSMENT FOR VIRUSES IN MUNICIPAL SEWAGE SLUDGE APPLIED TO LAND. PROJECT SUMMARY
EPA Number: EPA600SR92064
Source: NCEPI
NTIS Number: N/A

PRELIMINARY USE AND SUBSTITUTES ANALYSIS FOR CADMIUM IN PRODUCTS IN MUNICIPAL SOLID WASTE
EPA Number: EPA530R92010
Source: NCEPI
NTIS Number: PB92-162551

PREPARATION AIDS FOR THE DEVELOPMENT OF CATEGORY I QUALITY ASSURANCE PROJECT PLANS
EPA Number: EPA600891003
Source: NCEPI
NTIS Number: PB91-148312

PREPARATION AIDS FOR THE DEVELOPMENT OF CATEGORY II QUALITY ASSURANCE PROJECT PLANS
EPA Number: EPA600891004
Source: NCEPI
NTIS Number: PB91-211920

PREPARATION AIDS FOR THE DEVELOPMENT OF CATEGORY III QUALITY ASSURANCE PROJECT PLANS
EPA Number: EPA600891005
Source: NCEPI
NTIS Number: PB91-167569

PREPARATION AIDS FOR THE DEVELOPMENT OF CATEGORY IV QUALITY ASSURANCE PROJECT PLANS
EPA Number: EPA600891006
Source: NCEPI
NTIS Number: PB91-191254

PREPARATION AND EVALUATION OF POWDERED ACTIVATED CARBON FROM LIGNOCELLULOSIC MATERIALS
EPA Number: EPA600280123
Source: NCEPI
NTIS Number: PB81-110983

PREPARING PERFECT PROJECT PLANS: A POCKET GUIDE FOR THE PREPARATION OF QUALITY ASSURANCE PROJECT PLANS
EPA Number: EPA600989087
Source: NCEPI
NTIS Number: N/A

PRESCORE SOFTWARE USERS MANUAL AND TUTORIAL: VERSION 1.0
EPA Number: EPA540R92006
Source: NTIS
NTIS Number: PB92-963349

PRESCRIBED PROCEDURES FOR MEASUREMENT OF RADIOACTIVITY IN DRINKING WATER {INCLUDES ERRATA SHEET}
EPA Number: EPA600480032
Source: NCEPI
NTIS Number: PB80-224744

PRESENTATION OF RISK ASSESSMENTS OF CARCINOGENS: APPENDIX B: LIST OF CASE STUDIES
EPA Number: EPA600990031B
Source: NCEPI
NTIS Number: N/A

PRESIDENT CLINTON'S CLEAN WATER INITIATIVE
EPA Number: EPA800R94001
Source: NCEPI
NTIS Number: PB94-154846

PRESIDENT CLINTON'S CLEAN WATER INITIATIVE: ANALYSIS OF BENEFITS AND COSTS
EPA Number: EPA800R94002
Source: NCEPI
NTIS Number: N/A

PRESIDENT CLINTON'S CLEAN WATER INITIATIVE: ANALYSIS OF BENEFITS AND COSTS, EXECUTIVE SUMMARY
EPA Number: EPA800S94001
Source: NCEPI
NTIS Number: N/A

PRESIDENT'S ENVIRONMENTAL YOUTH AWARDS {BROCHURE AND APPLICATION}
EPA Number: EPA171F94003
Source: NCEPI
NTIS Number: N/A

PRESIDENT'S ENVIRONMENTAL YOUTH AWARDS {CERTIFICATES}
EPA Number: EPA171F94001
Source: NCEPI
NTIS Number: N/A

PRESIDENT'S ENVIRONMENTAL YOUTH AWARDS {1996 BROCHURE AND APPLICATION)
EPA Number: EPA171F96001
Source: NCEPI
NTIS Number: N/A

PRESIDENT'S ENVIRONMENTAL YOUTH AWARDS: 1994 NATIONAL WINNERS {BROCHURE AND APPLICATION}
EPA Number: EPA171F95001
Source: NCEPI
NTIS Number: N/A

PRESIDENTIAL REGULATORY REFORM INITIATIVE: SUMMARY REPORT TO THE PRESIDENT, JUNE 15, 1995
EPA Number: EPA230R95010
Source: NCEPI
NTIS Number: N/A

PRESS ADVISORY: EPA ANNOUNCES OPPORTUNITIES FOR PUBLIC INVOLVEMENT IN HAZARDOUS WASTE MINIMIZATION AND COMBUSTION STRATEGY
EPA Number: EPA530F93029
Source: NCEPI
NTIS Number: N/A

PRESSURE SENSITIVE TAPE AND LABEL SURFACE COATING INDUSTRY: BACKGROUND INFORMATION FOR PROMULGATED STANDARDS FINAL EIS
EPA Number: EPA450380003B
Source: NCEPI
NTIS Number: PB84-116748

PRESSURE SENSITIVE TAPE AND LABEL SURFACE COATING INDUSTRY: BACKGROUND INFORMATION FOR PROPOSED STANDARDS DRAFT EIS
EPA Number: EPA450380003A
Source: NCEPI
NTIS Number: PB81-105942

PRETREATMENT COMPLIANCE INSPECTION AND AUDIT MANUAL FOR APPROVAL AUTHORITIES
EPA Number: EPA833B86100
Source: NCEPI
NTIS Number: PB90-183625

PREVENTING LEAKING UNDERGROUND STORAGE TANKS: USING GOVERNMENT ASSISTANCE PROGRAMS TO FINANCE TANK SYSTEM IMPROVEMENTS {UST #48}
EPA Number: EPA510K92201
Source: NCEPI
NTIS Number: N/A

PREVENTING POLLUTION THROUGH EFFICIENT WATER USE
EPA Number: EPA20W-0002
Source: NCEPI
NTIS Number: N/A

PREVENTING WATERBORNE DISEAESE: A FOCUS ON EPA'S RESEARCH
EPA Number: EPA640K93001
Source: NCEPI
NTIS Number: N/A

PREVINIENDO ENFERMEDADES PROPAGADAS POR EL AGUA: UN ENFOQUE EN LA INVESTIGACION DEL EPA {SPANISH VERSION, PREVENTING WATERBORNE DISEAESE: A FOCUS ON EPA'S RESEARCH}
EPA Number: EPA640K93001A
Source: NCEPI
NTIS Number: N/A

PRIMARY ALUMINUM: BACKGROUND INFORMATION FOR PROMULGATED AMENDMENTS
EPA Number: EPA450379026
Source: NCEPI
NTIS Number: PB80-192479

PRIMER FOR FINANCIAL ANALYSIS OF POLLUTION PREVENTION PROJECTS
EPA Number: EPA600R93059
Source: NCEPI
NTIS Number: PB94-114642

PRIMER FOR WASTEWATER TREATMENT
EPA Number: EPA832K80100
Source: NCEPI
NTIS Number: N/A

PRIMER: OFFICE OF SCIENCE AND TECHNOLOGY
EPA Number: EPA820B95014
Source: NCEPI
NTIS Number: N/A

PRINTED WIRING BOARD INDUSTRY AND USE CLUSTER PROFILE: DESIGN FOR THE ENVIRONMENT PRINTED WIRING BOARD PROJECT
EPA Number: EPA744R95005
Source: NCEPI
NTIS Number: N/A

PRINTING AND ALLIED INDUSTRY
EPA Number: EPA530SW90027G
Source: NCEPI
NTIS Number: N/A

PRINTING INDUSTRY AND USE CLUSTER PROFILE
EPA Number: EPA744R94003
Source: PPIC
NTIS Number: N/A

PRIVACY ACT: YOUR RIGHTS AND RESPONSIBILITIES
EPA Number: EPA220F93016
Source: OPPERCP
NTIS Number: N/A

PRIVATIZATION OF PUBLIC FACILITIES: PANACEA OR PIPE DREAM?
EPA Number: EPA832A93001
Source: NCEPI
NTIS Number: N/A

PROBABILISTIC METHODOLOGY FOR ANALYZING WATER QUALITY EFFECTS OF URBAN RUNOFF ON RIVERS AND STREAMS, FINAL REPORT
EPA Number: EPA841R89101
Source: NCEPI
NTIS Number: N/A

PROBABILITY OF SEA LEVEL RISE
EPA Number: EPA230R95008
Source: NCEPI
NTIS Number: N/A

PROCEDURE FOR USE OF USACE PREPLACED CONTRACTS TO EXPEDITE SUPERFUND CLEANUP TASKS
EPA Number: EPA540F94015
Source: NTIS
NTIS Number: PB94-963243

PROCEDURES AND REQUIREMENTS FOR CODIFICATION OF APPROVED STATE UST PROGRAMS
EPA Number: EPAOSWER9650.15
Source: NCEPI
NTIS Number: N/A

PROCEDURES FOR APPLYING CITY-SPECIFIC EKMA
EPA Number: EPA450489012
Source: NCEPI
NTIS Number: PB90-256777

PROCEDURES FOR ESTIMATING DRY WEATHER POLLUTANT DEPOSITION IN SEWERAGE SYSTEMS
EPA Number: EPA600277120
Source: NCEPI
NTIS Number: PB-270695 I

PROCEDURES FOR INITIATING NARRATIVE BIOLOGICAL CRITERIA
EPA Number: EPA822B92002
Source: NCEPI
NTIS Number: PB93-152585

PROCEDURES FOR MODELING FLOW THROUGH CLAY LINERS TO DETERMINE REQUIRED LINER THICKNESS; TECHNICAL RESOURCE DOCUMENT FOR PUBLIC COMMENT
EPA Number: EPA530SW84001
Source: NTIS-OSW
NTIS Number: PB87-191029

PROCEDURES FOR THE PREPARATION OF EMISSION INVENTORIES FOR CARBON MONOXIDE AND PRECURSORS OF OZONE: EMISSION INVENTORY REQUIREMENTS FOR PHOTOCHEMICAL AIR QUALITY SIMULATION MODELS,
EPA Number: EPA450491014
Source: NTIS
NTIS Number: PB91-216176

PROCEDURES FOR THE PREPARATION OF EMISSION INVENTORIES FOR CARBON MONOXIDE AND PRECURSORS OF OZONE: EMISSION INVENTORY REQUIREMENTS FOR PHOTOCHEMICAL AIR QUALITY SIMULATION MODELS,
EPA Number: EPA454R92026
Source: NTIS
NTIS Number: N/A

PROCEDURES FOR VERIFICATION OF EMISSIONS INVENTORIES
EPA Number: EPA454R96003
Source: NTIS
NTIS Number: N/A

PROCEEDINGS OF A MEETING ON OCEAN MODELING EFFORTS AT EPA
EPA Number: EPA520187013
Source: NCEPI
NTIS Number: PB88-196647

PROCEEDINGS OF ANALYTICAL SYMPOSIUM, 8TH ANNUAL, APRIL 3-4, 1985, NORFOLK, VIRGINIA
EPA Number: EPA440185035
Source: NCEPI
NTIS Number: N/A

PROCEEDINGS OF ANALYTICAL SYMPOSIUM, 9TH ANNUAL, MARCH 19-20, 1986, NORFOLK, VIRGINIA
EPA Number: EPA440186016
Source: NCEPI
NTIS Number: N/A

PROCEEDINGS OF PUBLIC HEARINGS: PLUTONIUM AND THE OTHER TRANSURANIUM ELEMENTS, VOLUME 3
EPA Number: EPAORPCSD7501V3
Source: NCEPI
NTIS Number: N/A

PROCEEDINGS: ANALYTICAL SYMPOSIUM, 10TH ANNUAL, MAY 13-14, 1987, NORFOLK, VIRGINIA
EPA Number: EPA440187015
Source: NCEPI
NTIS Number: N/A

PROCEEDINGS: ARSENIC AND MERCURY WORKSHOP ON REMOVAL, RECOVERY, TREATMENT AND DISPOSAL, ALEXANDRA, VA., AUGUST 17-20, 1992, ABSTRACT
EPA Number: EPA600R92105
Source: NCEPI
NTIS Number: PB92-216944

PROCEEDINGS: BUILDING THE PEOPLE'S CAPACITY FOR CHANGE, APRIL 1996 FEDERAL QUALITY CONFERENCE
EPA Number: EPA210R96001
Source: ORHM3622
NTIS Number: N/A

PROCEEDINGS: CONFERENCE ON POINT-OF-USE TREATMENT OF DRINKING WATER, CINCINNATI, OHIO, OCTOBER 6-8, 1987
EPA Number: EPA600988012
Source: NCEPI
NTIS Number: PB89-101224

PROCEEDINGS: EPA POLLUTION PREVENTION/ WASTE MINIMIZATION CONFERENCE, DECEMBER 13-15, 1994, ATLANTA, GEORGIA
EPA Number: EPA904R94010
Source: REGION4
NTIS Number: N/A

PROCEEDINGS: FISH PHYSIOLOGY, FISH TOXICOLOGY, AND FISHERIES MANAGEMENT, GUANGZHOU, PRC, SEPTEMBER 14-16, 1988 SEPTEMBER 14-16, 1988
EPA Number: EPA600990011
Source: NCEPI
NTIS Number: PB90-192998

PROCEEDINGS: FISH PHYSIOLOGY, TOXICOLOGY AND WATER QUALITY MANAGEMENT; 3RD BIENNIAL INTERNATIONAL SYMPOSIUM, NANJING, PRC, NOVEMBER 3-5, 1992
EPA Number: EPA600R94138
Source: NCEPI
NTIS Number: N/A

PROCEEDINGS: FISH PHYSIOLOGY, TOXICOLOGY AND WATER QUALITY MANAGEMENT; 3RD BIENNIAL INTERNATIONAL SYMPOSIUM, NANJING, PRC, NOVEMBER 3-5, 1992. PROJECT SUMMARY
EPA Number: EPA600SR94138
Source: NCEPI
NTIS Number: N/A

PROCEEDINGS: FISH PHYSIOLOGY, TOXICOLOGY, AND WATER QUALITY MANAGEMENT; INTERNATIONAL SYMPOSIUM, SACRAMENTO, CA, USA, SEPTEMBER 18-20, 1990
EPA Number: EPA600R93157
Source: NCEPI
NTIS Number: PB94-159126

PROCEEDINGS: FORUM ON INNOVATIVE HAZARDOUS WASTE TREATMENT TECHNOLOGIES, DOMESTIC AND INTERNATIONAL, 5TH, CHICAGO, ILLINOIS, MAY 3-5, 1994
EPA Number: EPA540R94503
Source: NCEPI
NTIS Number: N/A

PROCEEDINGS: FORUM ON INNOVATIVE HAZARDOUS WASTE TREATMENT TECHNOLOGIES: DOMESTIC AND INTERNATIONAL, 3RD, DALLAS, TEXAS, JUNE 11-13, 1991, ABSTRACT
EPA Number: EPA540291016
Source: NCEPI
NTIS Number: PB92-233881

PROCEEDINGS: FORUM ON INNOVATIVE HAZARDOUS WASTE TREATMENT TECHNOLOGIES: DOMESTIC AND INTERNATIONAL, 4TH, SAN FRANCISCO, CA., NOVEMBER 17-19, 1992, ABSTRACT
EPA Number: EPA540R92081
Source: NCEPI
NTIS Number: N/A

PROCEEDINGS: GREENHOUSE GAS EMISSIONS AND MITIGATION RESEARCH SYMPOSIUM, 1992. PROJECT SUMMARY
EPA Number: EPA600SR94008
Source: NCEPI
NTIS Number: N/A

PROCEEDINGS: HAZARDOUS MATERIAL SPILLS CONFERENCE, APRIL 21-24, 1992, WYNDHAM FRANKLIN PLAZA, PHILADELPHIA, PENNSYLVANIA
EPA Number: EPA550R92100
Source: NCEPI
NTIS Number: N/A

PROCEEDINGS: INCINERATION AND TREATMENT OF HAZARDOUS WASTE, 10TH, FT. MITCHELL, KY, APRIL 3-5, 1984
EPA Number: EPA600984022
Source: NCEPI
NTIS Number: PB85-116291

PROCEEDINGS: INTERNATIONAL CONFERENCE ON ENVIRONMENTAL ENFORCEMENT, BUDAPEST, HUNGARY, SEPTEMBER 22-25, 1992, VOLUME 1
EPA Number: EPA300R92020
Source: NCEPI
NTIS Number: N/A

PROCEEDINGS: INTERNATIONAL CONFERENCE ON ENVIRONMENTAL ENFORCEMENT, BUDAPEST, HUNGARY, SEPTEMBER 22-25, 1992, VOLUME 2
EPA Number: EPA300R92012
Source: NCEPI
NTIS Number: N/A

PROCEEDINGS: INTERNATIONAL CONFERENCE ON FIXED FILM BIOLOGICAL PROCESSES, 2ND, ARLINGTON, VA., JULY 10-12, 1984, VOLUMES 1 AND 2
EPA Number: EPA600985024SET
Source: NCEPI
NTIS Number: N/A

PROCEEDINGS: INTERNATIONAL CONFERENCE ON FIXED-FILM BIOLOGICAL PROCESSES, 1ST, KINGS ISLAND, OHIO, APRIL 20-23, 1982, VOLUME 1
EPA Number: EPA600982023A
Source: NCEPI
NTIS Number: N/A

PROCEEDINGS: INTERNATIONAL CONFERENCE ON FIXED-FILM BIOLOGICAL PROCESSES, 1ST, KINGS ISLAND, OHIO, APRIL 20-23, 1982, VOLUME 2
EPA Number: EPA600982023B
Source: NCEPI
NTIS Number: N/A

PROCEEDINGS: INTERNATIONAL CONFERENCE ON FIXED-FILM BIOLOGICAL PROCESSES, 1ST, KINGS ISLAND, OHIO, APRIL 20-23, 1982, VOLUME 3
EPA Number: EPA600982023C
Source: NCEPI
NTIS Number: N/A

PROCEEDINGS: INTERNATIONAL CONFERENCE ON NEW FRONTIERS FOR HAZARDOUS WASTE MANAGEMENT, 2ND, PITTSBURGH, PA., SEPTEMBER 27-30, 1987
EPA Number: EPA600987018F
Source: NCEPI
NTIS Number: PB88-113360

PROCEEDINGS: INTERNATIONAL CONFERENCE ON NEW FRONTIERS FOR HAZARDOUS WASTE MANAGEMENT, 3RD, PITTSBURGH, PA., SEPTEMBER 10-13, 1989
EPA Number: EPA600989072
Source: NCEPI
NTIS Number: PB90-106469

PROCEEDINGS: INTERNATIONAL ENFORCEMENT WORKSHOP, UTRECHT, THE NETHERLANDS, MAY 8-10, 1990, VOLUMES 1 AND 2
EPA Number: EPA300R90100
Source: NCEPI
NTIS Number: N/A

PROCEEDINGS: INTERNATIONAL ROUNDTABLE ON POLLUTION PREVENTION AND CONTROL IN THE DRYCLEANING INDUSTRY, MAY 27-28, 1992, FALLS CHURCH, VA.
EPA Number: EPA774R92002
Source: NCEPI
NTIS Number: N/A

PROCEEDINGS: INTERNATIONAL WORKSHOP ON RESEARCH IN PESTICIDE TREATMENT/ DISPOSAL/WASTE MINIMIZATION. PROJECT SUMMARY
EPA Number: EPA600S991047
Source: NCEPI
NTIS Number: N/A

PROCEEDINGS: NATIONAL CITIZEN'S VOLUNTEER MONITORING CONFERENCE, PUTTING VOLUNTEER INFORMATION TO USE, 4TH, APRIL 10-14, 1994, PORTLAND STATE UNIVERSITY, PORTLAND, OREGON
EPA Number: EPA841R94003
Source: NCEPI
NTIS Number: PB95-199345

PROCEEDINGS: NATIONAL CITIZENS' VOLUNTEER WATER MONITORING CONFERENCE: BUILDING PARTNERSHIPS IN THE YEAR OF CLEAN WATER, 3RD, ANNAPOLIS, MARYLAND, MARCH 29 - APRIL 2, 1992
EPA Number: EPA841R92004
Source: NCEPI
NTIS Number: PB93-207108

PROCEEDINGS: NATIONAL CONFERENCE ON HAZARDOUS MATERIALS TRAINING, 1989, NATIONAL EMERGENCY TRAINING CENTER, EMMITSBURG, MARYLAND, MARCH 27-30, 1989
EPA Number: EPA550R89100
Source: NCEPI
NTIS Number: N/A

PROCEEDINGS: NATIONAL SYMPOSIUM ON RECENT ADVANCES IN POLLUTANT MONITORING OF AMBIENT AIR AND STATIONARY SOURCES
EPA Number: EPA600983007
Source: NCEPI
NTIS Number: PB84-148345

PROCEEDINGS: NATIONAL SYMPOSIUM ON RECENT ADVANCES IN POLLUTANT MONITORING OF AMBIENT AIR AND STATIONARY SOURCES, 5TH ANNUAL
EPA Number: EPA600985029
Source: NCEPI
NTIS Number: PB86-163060

PROCEEDINGS: NATIONAL WORKSHOP ON PESTICIDE WASTE DISPOSAL, DENVER, COLORADO, JANUARY 27-29, 1986
EPA Number: EPA600987001
Source: NCEPI
NTIS Number: PB87-153318

PROCEEDINGS: NORTHEAST REMEDIATION MARKETPLACE: BUSINESS OPPORTUNITIES FOR INNOVATIVE TECHNOLOGIES, SUMMARY, DECEMBER 7-8, 1993, HARTFORD, CONNECTICUT
EPA Number: EPA542R94001
Source: NCEPI
NTIS Number: PB94-154770

PROCEEDINGS: PARTNERSHIPS AND OPPORTUNITIES IN WETLAND RESTORATION
EPA Number: EPA910R94003
Source: SEATTLEPIC
NTIS Number: N/A

PROCEEDINGS: POLLUTION PREVENTION CONFERENCE ON LOW- AND NO-VOC COATING TECHNOLOGIES. PROJECT SUMMARY
EPA Number: EPA600SR94022
Source: NCEPI
NTIS Number: N/A

PROCEEDINGS: RCRA CORRECTIVE ACTION STABILIZATION TECHNOLOGIES
EPA Number: EPA625R92014
Source: NCEPI
NTIS Number: PB93-215572

PROCEEDINGS: REMEDIAL ACTION, TREATMENT AND DISPOSAL OF HAZARDOUS WASTE, 15TH ANNUAL RESEARCH SYMPOSIUM
EPA Number: EPA600990006
Source: NCEPI
NTIS Number: PB91-145524

PROCEEDINGS: REMEDIAL ACTION, TREATMENT AND DISPOSAL OF HAZARDOUS WASTE, 16TH, CINCINNATI, OHIO, APRIL 3-5, 1990
EPA Number: EPA600990037
Source: NCEPI
NTIS Number: PB91-148379

PROCEEDINGS: REMEDIAL ACTION, TREATMENT, AND DISPOSAL OF HAZARDOUS WASTE: 17TH ANNUAL RREL HAZARDOUS WASTE RESEARCH SYMPOSIUM
EPA Number: EPA600991002
Source: NCEPI
NTIS Number: PB91-233627

PROCEEDINGS: RESEARCH WORKSHOP ON THE TREATMENT/DISPOSAL OF PESTICIDE WASTEWATER
EPA Number: EPA600986001
Source: NCEPI
NTIS Number: PB86-167004

PROCEEDINGS: RESIDUAL RADIOACTIVITY AND RECYCLING CRITERIA WORKSHOP, ST. MICHAELS, MARYLAND, SEPTEMBER 1989
EPA Number: EPA520190013
Source: NCEPI
NTIS Number: PB91-179119

PROCEEDINGS: RISK REDUCTION ENGINEERING LABORATORY RESEARCH SYMPOSIUM, 18TH, CINCINNATI, OHIO, APRIL 14-16, 1992, ABSTRACT
EPA Number: EPA600R92028
Source: NCEPI
NTIS Number: PB92-166859

PROCEEDINGS: ROCKY MOUNTAIN REMEDIATION MARKETPLACE: BUSINESS OPPORTUNITIES FOR INNOVATIVE TECHNOLOGIES, SEPTEMBER 27-28, 1994, DENVER, COLORADO, SUMMARY
EPA Number: EPA542R94006
Source: NCEPI
NTIS Number: PB95-173738

PROCEEDINGS: RREL HAZARDOUS WASTE RESEARCH SYMPOSIUM, ABSTRACT, 19TH
EPA Number: EPA600R93040
Source: NCEPI
NTIS Number: N/A

PROCEEDINGS: RREL RESEARCH SYMPOSIUM, 20TH ANNUAL, ABSTRACT
EPA Number: EPA600R94011
Source: NCEPI
NTIS Number: PB94-159092

PROCEEDINGS: SMALL SYSTEM WATER TREATMENT SYMPOSIUM, CINCINNATI, OHIO, NOVEMBER 28-29, 1978
EPA Number: EPA570979021
Source: NCEPI
NTIS Number: PB82-237108

PROCEEDINGS: SO2 CONTROL SYMPOSIUM, 1993. PROJECT SUMMARY
EPA Number: EPA600SR95015
Source: NCEPI
NTIS Number: N/A

PROCEEDINGS: SUPERFUND TECHNICAL SUPPORT GENERAL MEETING, DECEMBER 1990, ABSTRACT
EPA Number: EPA540M91003
Source: NTIS
NTIS Number: PB93-205862

PROCEEDINGS: THE EPA'S CONTAMINATED SEDIMENT MANAGEMENT STRATEGY FORUMS
EPA Number: EPA823R92007
Source: NCEPI
NTIS Number: PB93-126399

PROCEEDINGS: THE NATIONAL SEDIMENT INVENTORY WORKSHOP, APRIL 26-27, 1994, WASHINGTON, D.C.
EPA Number: EPA823R94002
Source: NCEPI
NTIS Number: N/A

PROCEEDINGS: THE OCEAN DUMPING WORKSHOP 106-MILE SITE, OCEAN CITY, NEW JERSEY, MARCH 28-30, 1989
EPA Number: EPA503989009
Source: NCEPI
NTIS Number: PB93-208072

PROCEEDINGS: U.S. ENVIRONMENTAL PROTECTION AGENCY'S NATIONAL TECHNICAL WORKSHOP "PCBS IN FISH TISSUE", MAY 10-11, 1993, WASHINGTON, D.C. {INCLUDE LETTER}
EPA Number: EPA823R93003
Source: NCEPI
NTIS Number: PB94-112513

PROCEEDINGS: UNITED STATES-JAPAN CONFERENCE ON SEWAGE TREATMENT TECHNOLOGY, 12TH, CINCINNATI, OHIO, OCTOBER 12-13, 1989
EPA Number: EPA600990036
Source: NCEPI
NTIS Number: PB91-110031

PROCEEDINGS: URBAN STORMWATER AND COMBINED SEWER OVERFLOW IMPACT ON RECEIVING WATER BODIES, NATIONAL CONFERENCE, ORLANDO, FLORIDA, NOVEMBER 26-28, 1980
EPA Number: EPA600980056
Source: NCEPI
NTIS Number: PB81-155426

PROCEEDINGS: US/FRG WORKSHOP ON PHOTOCHEMICAL OZONE PROBLEM AND ITS CONTROL: US EXPERIENCES AND THE SITUATION IN EUROPE
EPA Number: EPA600989058
Source: NCEPI
NTIS Number: PB89-233514

PROCEEDINGS: WATER QUALITY CRITERIA AND STANDARDS FOR THE 21ST CENTURY, 4TH NATIONAL CONFERENCE, ARLINGTON, VA., SEPTEMBER 13-15, 1994
EPA Number: EPA820R95001
Source: NCEPI
NTIS Number: PB95-136966

PROCEEDINGS: WATER QUALITY STANDARDS FOR THE 21ST CENTURY, MARCH 1-3, 1989, DALLAS, TEXAS
EPA Number: EPA440589004
Source: NCEPI
NTIS Number: PB92-231810

PROCEEDINGS: WATER QUALITY STANDARDS FOR THE 21ST CENTURY, 3RD, LAS VEGAS, NEVADA, AUGUST 31-SEPTEMBER 3, 1992
EPA Number: EPA823R92009
Source: NCEPI
NTIS Number: PB93-144210

PROCEEDINGS: WATERSHED '93: A NATIONAL CONFERENCE ON WATERSHED MANAGEMENT, MARCH 21-24, 1993, ALEXANDRIA, VIRGINIA
EPA Number: EPA840R94002
Source: NCEPI
NTIS Number: PB94-181609

PROCEEDINGS: WEST COAST REMEDIATION MARKETPLACE: BUSINESS OPPORTUNITIES FOR INNOVATIVE TECHNOLOGIES, SUMMARY, NOVEMBER 15-16, 1994, SAN FRANCISCO, CALIFORNIA
EPA Number: EPA542R94008
Source: NCEPI
NTIS Number: PB95-143319

PROCEEDINGS: WORKSHOP ON GREEN SYNTHESES AND PROCESSING IN CHEMICAL MANUFACTURING
EPA Number: EPA600R94125
Source: NCEPI
NTIS Number: PB95-227260

PROCEEDINGS: WORKSHOP ON THE SEA SURFACE MICROLAYER IN RELATION TO OCEAN DISPOSAL, DECEMBER 18-19, 1985
EPA Number: EPA556187005
Source: NCEPI
NTIS Number: PB93-206993

PROCEEDINGS: 3RD INTERNATIONAL CONFERENCE ON ENVIRONMENTAL ENFORCEMENT, OAXACA, MEXICO, APRIL 25-28, 1994, VOLUME 1
EPA Number: EPA300R94002
Source: NCEPI
NTIS Number: N/A

PROCEEDINGS: 3RD INTERNATIONAL CONFERENCE ON ENVIRONMENTAL ENFORCEMENT, OAXACA, MEXICO, APRIL 25-28, 1994, VOLUME 2
EPA Number: EPA300R94005
Source: NCEPI
NTIS Number: N/A

PROCEEDINGS: 8TH SYMPOSIUM ON THE TRANSFER AND UTILIZATION OF PARTICULATE CONTROL TECHNOLOGY. PROJECT SUMMARY
EPA Number: EPA600SR94049
Source: NCEPI
NTIS Number: N/A

PROCESS DESIGN MANUAL: LAND APPLICATION OF MUNICIPAL SLUDGE
EPA Number: EPA625183016
Source: NCEPI
NTIS Number: PB90-187048

PROCESS DESIGN MANUAL: LAND APPLICATION OF SEWAGE SLUDGE AND DOMESTIC SEPTAGE
EPA Number: EPA625R95001
Source: NCEPI
NTIS Number: N/A

PROCESS DESIGN MANUAL: LAND TREATMENT OF MUNICIPAL WASTEWATER; SUPPLEMENT ON RAPID INFILTRATION AND OVERLAND FLOW
EPA Number: EPA625181013A
Source: NCEPI
NTIS Number: PB88-189444

PROCESS DESIGN MANUAL: NITROGEN CONTROL
EPA Number: EPA625R93010
Source: NCEPI
NTIS Number: PB94-159412

PROCESSING HAZARDOUS MATERIALS RISK INFORMATION AT THE LOCAL LEVEL
EPA Number: EPA2300689063
Source: NCEPI
NTIS Number: PB90-231200

PROCUREMENT AND USE OF RECYCLED PRODUCTS: A PRIMER FOR GOVERNMENT OFFICIALS
EPA Number: EPA903R93016
Source: REGION3HWMD
NTIS Number: N/A

PROCUREMENT GUIDELINES FOR GOVERNMENT AGENCIES
EPA Number: EPA530SW91011
Source: NCEPI
NTIS Number: N/A

PROCURING INNOVATIVE TECHNOLOGIES AT REMEDIAL SITES: Q'S AND A'S AND CASE STUDIES
EPA Number: EPA542F92012
Source: NCEPI
NTIS Number: PB92-232388

PROCURING INNOVATIVE TECHNOLOGIES AT REMOVAL SITES: Q'S AND A'S AND CASE STUDIES
EPA Number: EPA542F92013
Source: NCEPI
NTIS Number: N/A

PROCURING INNOVATIVE TREATMENT TECHNOLOGIES AT REMEDIAL SITES: REGIONAL EXPERIENCES AND PROCESS IMPROVEMENTS
EPA Number: EPA542R92002
Source: NCEPI
NTIS Number: N/A

PROCURING INNOVATIVE TREATMENT TECHNOLOGIES AT REMOVAL SITES: REGIONAL EXPERIENCES AND PROCESS IMPROVEMENTS
EPA Number: EPA542R92003
Source: NCEPI
NTIS Number: N/A

PRODUCT LIFE-CYCLE ASSESSMENT: INVENTORY GUIDELINES AND PRINCIPLES
EPA Number: EPA600R92245
Source: NCEPI
NTIS Number: PB93-139681

PRODUCT SIDE OF POLLUTION PREVENTION: EVALUATING THE POTENTIAL FOR SAFE SUBSTITUTES
EPA Number: EPA600R94178
Source: NCEPI
NTIS Number: PB95-178216

PROFILE OF INNOVATIVE TECHNOLOGIES AND VENDORS FOR WASTE SITE REMEDIATION
EPA Number: EPA542R94002
Source: NCEPI
NTIS Number: PB95-138418

PROGRAM UPDATE 3
EPA Number: EPA430R96004
Source: ARH
NTIS Number: N/A

PROGRAMA NACIONAL DE LODOS RESIDUALES CLOACALES {SPANISH VERSION, THE NATIONAL SEWAGE SLUDGE PROGRAM}
EPA Number: EPA833F94016
Source: NCEPI
NTIS Number: N/A

PROGRAMS AND PROCEEDINGS OF SYMPOSIUM ON AGRICULTURAL NONPOINT SOURCES OF CONTAMINANTS: A FOCUS ON HERBICIDES, LAWRENCE, KANSAS, SEPTEMBER 28-29, 1993
EPA Number: EPA907R93008
Source: REGION7WWPD
NTIS Number: N/A

PROGRESS AT REGION 6 SUPERFUND SITES IN ARKANSAS
EPA Number: EPA906K93001
Source: REGION6SIM
NTIS Number: N/A

PROGRESS AT REGION 7 NATIONAL PRIORITIES LIST (NPL) SUPERFUND SITES, IOWA, JULY 1993
EPA Number: EPA907R93003
Source: REGION7WMS
NTIS Number: N/A

PROGRESS AT REGION 7 NATIONAL PRIORITIES LIST (NPL) SUPERFUND SITES, KANSAS, JULY 1993
EPA Number: EPA907R93005
Source: REGION7WMS
NTIS Number: N/A

PROGRESS AT REGION 7 NATIONAL PRIORITIES LIST (NPL) SUPERFUND SITES, MISSOURI, JULY 1993
EPA Number: EPA907R93004
Source: REGION7WMS
NTIS Number: N/A

PROGRESS AT REGION 7 NATIONAL PRIORITIES LIST (NPL) SUPERFUND SITES, NEBRASKA, JULY 1993
EPA Number: EPA907R93006
Source: REGION7WMS
NTIS Number: N/A

PROGRESS AT SUPERFUND SITES IN ARKANSAS
EPA Number: EPA906K92005
Source: REGION6SIM
NTIS Number: N/A

PROGRESS AT SUPERFUND SITES IN LOUISIANA
EPA Number: EPA906K92003
Source: REGION6SIM
NTIS Number: N/A

PROGRESS AT SUPERFUND SITES IN NEW MEXICO
EPA Number: EPA906K92004
Source: REGION6SIM
NTIS Number: N/A

PROGRESS AT SUPERFUND SITES IN OKLAHOMA
EPA Number: EPA906K92002
Source: REGION6SIM
NTIS Number: N/A

PROGRESS AT SUPERFUND SITES IN TEXAS
EPA Number: EPA906K92001
Source: REGION6SIM
NTIS Number: N/A

PROGRESS IN GROUND WATER PROTECTION AND RESTORATION
EPA Number: EPA440690001
Source: NTIS
NTIS Number: PB92-188671

PROGRESS IN REDUCING IMPEDIMENTS TO THE USE OF INNOVATIVE REMEDIATION TECHNOLOGY
EPA Number: EPA542F95008
Source: NCEPI
NTIS Number: PB95-262556

PROGRESS IN THE NATIONAL ESTUARY PROGRAM REPORT TO CONGRESS
EPA Number: EPA503990005
Source: NCEPI
NTIS Number: PB91-168385

PROGRESS REPORT: TEXAS COLONIAS SUB-GROUP, JULY 1993
EPA Number: EPA906R93001
Source: REGION6MWF
NTIS Number: N/A

PROGRESSIVE ENVIRONMENTAL MANAGEMENT: LEVERAGING REGULATORY AND VOLUNTARY ACTION
EPA Number: EPA100S93001
Source: OCEM
NTIS Number: N/A

PROJECT PLAN
EPA Number: EPA450484014A
Source: NCEPI
NTIS Number: PB85-172336

PROJECT SUMMARY REPORT
EPA Number: EPA450484014G
Source: NCEPI
NTIS Number: PB88-107743

PROJECTED IMPACTS OF ALTERNATIVE SULFUR DIOXIDE NEW SOURCE PERFORMANCE STANDARDS FOR INDUSTRIAL FOSSIL FUEL BOILERS
EPA Number: EPA450386007
Source: NCEPI
NTIS Number: PB86-213444

PROLIFERATIVE HEPATOCELLULAR LESIONS OF THE RAT: REVIEW AND FUTURE USE IN RISK ASSESSMENT
EPA Number: EPA625386011
Source: NCEPI
NTIS Number: PB87-178711

PROMOTING SOURCE REDUCTION AND RECYCLABILITY IN THE MARKETPLACE
EPA Number: EPA530SW89066
Source: NCEPI
NTIS Number: PB90-163122

PROPOSED GUIDELINES FOR DERIVING SITE-SPECIFIC SEDIMENT QUALITY CRITERIA FOR THE PROTECTION OF BENTHIC ORGANISMS
EPA Number: EPA822R93017
Source: NCEPI
NTIS Number: N/A

PROPOSED REVISIONS TO OCEAN DUMPING CRITERIA: FINAL ENVIRONMENTAL IMPACT STATEMENT, VOLUME 2
EPA Number: EPA4303469000
Source: NCEPI
NTIS Number: PB93-206548

PROPOSED RULE FOR THE CLEAN WATER ACT REGULATORY PROGRAM
EPA Number: EPA800K92002
Source: WPH
NTIS Number: N/A

PROPOSED SEDIMENT QUALITY CRITERIA FOR THE PROTECTION OF BENTHIC ORGANISMS: FLUORANTHENE
EPA Number: EPA822R93012
Source: NCEPI
NTIS Number: PB95-176665

PROPOSED TECHNICAL BASIS FOR ESTABLISHING SEDIMENT QUALITY CRITERIA FOR NONIONIC ORGANIC CHEMICALS BY USING EQUILIBRIUM PARTITIONING
EPA Number: EPA822R93011
Source: NCEPI
NTIS Number: PB95-137030

PROTECCION DE ESPECIES EN PELIGRO DE EXTINCION: MEDIDAS INTERINAS, MUNICIPIOS DE GUANICA, QUEBRADILLAS, E ISABELA, PUERTO RICO {PROTECTING ENDANGERED SPECIES: INTERIM MEASURES,
EPA Number: EPA735F93068
Source: NCEPI
NTIS Number: N/A

PROTECT YOUR FAMILY FROM LEAD IN YOUR HOME
EPA Number: EPA747K94001
Source: NCEPI
NTIS Number: N/A

PROTECT YOURSELF FROM PESTICIDES {POSTER}
EPA Number: EPA735H93001
Source: NCEPI
NTIS Number: N/A

PROTECT YOURSELF FROM PESTICIDES, PROTEJASE DE LOS PESTICIDAS {SPANISH AND ENGLISH}
EPA Number: EPA735F94001
Source: NCEPI
NTIS Number: N/A

PROTECT YOURSELF FROM PESTICIDES: GUIDE FOR AGRICULTURAL WORKERS PROTEJASE DE LOS PESTICIDAS: GUIA PARA LOS TRABAJADORES AGRICOLAS
EPA Number: EPA735B93002
Source: NCEPI
NTIS Number: PB94-120292

PROTECT YOURSELF FROM PESTICIDES: GUIDE FOR PESTICIDE HANDLERS
EPA Number: EPA735B93003
Source: NCEPI
NTIS Number: PB94-149929

PROTECTIND ENDANGERED SPECIES: INTERIM MEASURES, DOUGLAS COUNTY, NEBRASKA
EPA Number: EPA735F93028
Source: NCEPI
NTIS Number: N/A

PROTECTING COASTAL AND WETLANDS RESOURCE GUIDE FOR LOCAL GOVERNMENTS
EPA Number: EPA842R92002
Source: NCEPI
NTIS Number: PB93-105567

PROTECTING COASTAL WATERS FROM VESSEL AND MARINA DISCHARGES: A GUIDE FOR STATE AND LOCAL OFFICALS, VOLUME 1, ESTABLISHING NO DISCHARGE AREAS UNDER S312 OF THE CLEAN WATER ACT
EPA Number: EPA842B94004
Source: NCEPI
NTIS Number: PB95-137972

PROTECTING ENDANGERED SPECIES: INTERIM MEASURES, ALCONA COUNTY, MICHIGAN
EPA Number: EPA21T-3005
Source: NCEPI
NTIS Number: N/A

PROTECTING ENDANGERED SPECIES: INTERIM MEASURES, ALLEN COUNTY, KENTUCKY
EPA Number: EPA735K94001
Source: NCEPI
NTIS Number: N/A

PROTECTING ENDANGERED SPECIES: INTERIM MEASURES, ANDERSON COUNTY, TENNESSEE
EPA Number: EPA21T-3043
Source: NCEPI
NTIS Number: N/A

PROTECTING ENDANGERED SPECIES: INTERIM MEASURES, ARANSAS COUNTY, TEXAS
EPA Number: EPA20T-3006
Source: NCEPI
NTIS Number: PB92-232644

PROTECTING ENDANGERED SPECIES: INTERIM MEASURES, ARKANSAS COUNTY, ARKANSAS
EPA Number: EPA735K95005
Source: NCEPI
NTIS Number: N/A

PROTECTING ENDANGERED SPECIES: INTERIM MEASURES, AUSTIN COUNTY, TEXAS
EPA Number: EPA20T-3040
Source: NCEPI
NTIS Number: PB92-232545

PROTECTING ENDANGERED SPECIES: INTERIM MEASURES, AUTAUGA COUNTY, ALABAMA
EPA Number: EPA735K94031
Source: NCEPI
NTIS Number: N/A

PROTECTING ENDANGERED SPECIES: INTERIM MEASURES, AVERY COUNTY, NORTH CAROLINA
EPA Number: EPA20T-3049
Source: NCEPI
NTIS Number: PB92-231109

PROTECTING ENDANGERED SPECIES: INTERIM MEASURES, BAKER COUNTY, GEORGIA
EPA Number: EPA20T-3055
Source: NCEPI
NTIS Number: PB92-232404

PROTECTING ENDANGERED SPECIES: INTERIM MEASURES, BALLARD COUNTY, KENTUCKY
EPA Number: EPA735K94002
Source: NCEPI
NTIS Number: N/A

PROTECTING ENDANGERED SPECIES: INTERIM MEASURES, BARREN COUNTY, KENTUCKY
EPA Number: EPA735K94003
Source: NCEPI
NTIS Number: N/A

PROTECTING ENDANGERED SPECIES: INTERIM MEASURES, BARTON COUNTY, KANSAS
EPA Number: EPA735K94050
Source: NCEPI
NTIS Number: N/A

PROTECTING ENDANGERED SPECIES: INTERIM MEASURES, BEDFORD COUNTY, TENNESSEE
EPA Number: EPA21T-3042
Source: NCEPI
NTIS Number: N/A

PROTECTING ENDANGERED SPECIES: INTERIM MEASURES, BELL COUNTY, KENTUCKY
EPA Number: EPA735K94004
Source: NCEPI
NTIS Number: N/A

PROTECTING ENDANGERED SPECIES: INTERIM MEASURES, BENSON COUNTY, NORTH DAKOTA
EPA Number: EPA20T-3011
Source: NCEPI
NTIS Number: N/A

PROTECTING ENDANGERED SPECIES: INTERIM MEASURES, BOLIVAR COUNTY, MISSISSIPPI
EPA Number: EPA20T-3038
Source: NCEPI
NTIS Number: PB92-232610

PROTECTING ENDANGERED SPECIES: INTERIM MEASURES, BON HOMME COUNTY, SOUTH DAKOTA
EPA Number: EPA735K94057
Source: NCEPI
NTIS Number: N/A

PROTECTING ENDANGERED SPECIES: INTERIM MEASURES, BOYD COUNTY, NEBRASKA
EPA Number: EPA735F93017
Source: NCEPI
NTIS Number: N/A

PROTECTING ENDANGERED SPECIES: INTERIM MEASURES, BRADLEY COUNTY, TENNESSEE
EPA Number: EPA21T-3047
Source: NCEPI
NTIS Number: N/A

PROTECTING ENDANGERED SPECIES: INTERIM MEASURES, BROWN COUNTY, NEBRASKA
EPA Number: EPA735F93018
Source: NCEPI
NTIS Number: N/A

PROTECTING ENDANGERED SPECIES: INTERIM MEASURES, BUFFALO COUNTY, NEBRASKA
EPA Number: EPA735F93019
Source: NCEPI
NTIS Number: N/A

PROTECTING ENDANGERED SPECIES: INTERIM MEASURES, BURKE COUNTY, GEORGIA
EPA Number: EPA20T-3059
Source: NCEPI
NTIS Number: PB92-232685

PROTECTING ENDANGERED SPECIES: INTERIM MEASURES, BURKE COUNTY, NORTH DAKOTA
EPA Number: EPA20T-3012
Source: NCEPI
NTIS Number: N/A

PROTECTING ENDANGERED SPECIES: INTERIM MEASURES, BURLEIGH COUNTY, NORTH DAKOTA
EPA Number: EPA20T-3019
Source: NCEPI
NTIS Number: N/A

PROTECTING ENDANGERED SPECIES: INTERIM MEASURES, BUTLER COUNTY, KENTUCKY
EPA Number: EPA735K94005
Source: NCEPI
NTIS Number: N/A

PROTECTING ENDANGERED SPECIES: INTERIM MEASURES, BUTLER COUNTY, NEBRASKA
EPA Number: EPA735F93020
Source: NCEPI
NTIS Number: N/A

PROTECTING ENDANGERED SPECIES: INTERIM MEASURES, CAMPBELL COUNTY, KENTUCKY
EPA Number: EPA735K94006
Source: NCEPI
NTIS Number: N/A

PROTECTING ENDANGERED SPECIES: INTERIM MEASURES, CAMPBELL COUNTY, SOUTH DAKOTA
EPA Number: EPA735K94058
Source: NCEPI
NTIS Number: N/A

PROTECTING ENDANGERED SPECIES: INTERIM MEASURES, CAMPBELL COUNTY, TENNESSEE
EPA Number: EPA21T-3046
Source: NCEPI
NTIS Number: N/A

PROTECTING ENDANGERED SPECIES: INTERIM MEASURES, CARTER COUNTY, KENTUCKY
EPA Number: EPA735K94007
Source: NCEPI
NTIS Number: N/A

PROTECTING ENDANGERED SPECIES: INTERIM MEASURES, CARTER COUNTY, TENNESSEE
EPA Number: EPA20T-3045
Source: NCEPI
NTIS Number: PB92-232537

PROTECTING ENDANGERED SPECIES: INTERIM MEASURES, CASS COUNTY, NEBRASKA
EPA Number: EPA735F93021
Source: NCEPI
NTIS Number: N/A

PROTECTING ENDANGERED SPECIES: INTERIM MEASURES, CATRON COUNTY, NEW MEXICO
EPA Number: EPA21T-3016
Source: NCEPI
NTIS Number: N/A

PROTECTING ENDANGERED SPECIES: INTERIM MEASURES, CEDAR COUNTY, NEBRASKA
EPA Number: EPA735F93022
Source: NCEPI
NTIS Number: N/A

PROTECTING ENDANGERED SPECIES: INTERIM MEASURES, CHARLES MIX COUNTY, SOUTH DAKOTA
EPA Number: EPA735K94060
Source: NCEPI
NTIS Number: N/A

PROTECTING ENDANGERED SPECIES: INTERIM MEASURES, CHAVES COUNTY, NEW MEXICO
EPA Number: EPA21T-3017
Source: NCEPI
NTIS Number: N/A

PROTECTING ENDANGERED SPECIES: INTERIM MEASURES, CHEROKEE COUNTY, ALABAMA
EPA Number: EPA735K94032
Source: NCEPI
NTIS Number: N/A

PROTECTING ENDANGERED SPECIES: INTERIM MEASURES, CHILTON COUNTY, ALABAMA
EPA Number: EPA735K94033
Source: NCEPI
NTIS Number: N/A

PROTECTING ENDANGERED SPECIES: INTERIM MEASURES, CLAIBORNE, COPIAH, AND HINDS COUNTIES, MISSISSIPPI
EPA Number: EPA21T-3034
Source: NCEPI
NTIS Number: N/A

PROTECTING ENDANGERED SPECIES: INTERIM MEASURES, CLARE COUNTY, MICHIGAN
EPA Number: EPA735K91101
Source: NCEPI
NTIS Number: N/A

PROTECTING ENDANGERED SPECIES: INTERIM MEASURES, CLARK COUNTY, ARKANSAS
EPA Number: EPA735K95006
Source: NCEPI
NTIS Number: N/A

PROTECTING ENDANGERED SPECIES: INTERIM MEASURES, CLARK COUNTY, KANSAS
EPA Number: EPA735K94051
Source: NCEPI
NTIS Number: N/A

PROTECTING ENDANGERED SPECIES: INTERIM MEASURES, CLARK COUNTY, NEVADA
EPA Number: EPA735F93049
Source: NCEPI
NTIS Number: N/A

PROTECTING ENDANGERED SPECIES: INTERIM MEASURES, CLAY COUNTY, ARKANSAS
EPA Number: EPA735K95007
Source: NCEPI
NTIS Number: N/A

PROTECTING ENDANGERED SPECIES: INTERIM MEASURES, CLAY COUNTY, SOUTH DAKOTA
EPA Number: EPA735K94061
Source: NCEPI
NTIS Number: N/A

PROTECTING ENDANGERED SPECIES: INTERIM MEASURES, CLAYTON COUNTY, IOWA
EPA Number: EPA20T-3015
Source: NCEPI
NTIS Number: PB92-232628

PROTECTING ENDANGERED SPECIES: INTERIM MEASURES, COCHISE COUNTY, ARIZONA
EPA Number: EPA20T-3037
Source: NCEPI
NTIS Number: PB92-232602

PROTECTING ENDANGERED SPECIES: INTERIM MEASURES, COCONINO COUNTY, ARIZONA
EPA Number: EPA20T-3014
Source: NCEPI
NTIS Number: PB92-232636

PROTECTING ENDANGERED SPECIES: INTERIM MEASURES, COLBERT COUNTY, ALABAMA
EPA Number: EPA735K94034
Source: NCEPI
NTIS Number: N/A

PROTECTING ENDANGERED SPECIES: INTERIM MEASURES, COLFAX COUNTY, NEBRASKA
EPA Number: EPA735F93023
Source: NCEPI
NTIS Number: N/A

PROTECTING ENDANGERED SPECIES: INTERIM MEASURES, COLORADO COUNTY, TEXAS
EPA Number: EPA20T-3063
Source: NCEPI
NTIS Number: PB92-232719

PROTECTING ENDANGERED SPECIES: INTERIM MEASURES, COMANCHE COUNTY, KANSAS
EPA Number: EPA735K94052
Source: NCEPI
NTIS Number: N/A

PROTECTING ENDANGERED SPECIES: INTERIM MEASURES, CORSON COUNTY, SOUTH DAKOTA
EPA Number: EPA735K94059
Source: NCEPI
NTIS Number: N/A

PROTECTING ENDANGERED SPECIES: INTERIM MEASURES, CRAWFORD COUNTY, MICHIGAN
EPA Number: EPA735K91102
Source: NCEPI
NTIS Number: N/A

PROTECTING ENDANGERED SPECIES: INTERIM MEASURES, CROSS COUNTY, ARKANSAS
EPA Number: EPA735K95008
Source: NCEPI
NTIS Number: N/A

PROTECTING ENDANGERED SPECIES: INTERIM MEASURES, CULBERSON COUNTY, TEXAS
EPA Number: EPA20T-3041
Source: NCEPI
NTIS Number: PB92-232412

PROTECTING ENDANGERED SPECIES: INTERIM MEASURES, CUMBERLAND COUNTY, TENNESSEE
EPA Number: EPA21T-3037
Source: NCEPI
NTIS Number: N/A

PROTECTING ENDANGERED SPECIES: INTERIM MEASURES, CUMING COUNTY, NEBRASKA
EPA Number: EPA735F93024
Source: NCEPI
NTIS Number: N/A

PROTECTING ENDANGERED SPECIES: INTERIM MEASURES, DALLAS COUNTY, ARKANSAS
EPA Number: EPA735K95009
Source: NCEPI
NTIS Number: N/A

PROTECTING ENDANGERED SPECIES: INTERIM MEASURES, DAVIDSON COUNTY, TENNESSEE
EPA Number: EPA20T-3046
Source: NCEPI
NTIS Number: PB92-232735

PROTECTING ENDANGERED SPECIES: INTERIM MEASURES, DAWSON COUNTY, NEBRASKA
EPA Number: EPA735F93025
Source: NCEPI
NTIS Number: N/A

PROTECTING ENDANGERED SPECIES: INTERIM MEASURES, DAY COUNTY, SOUTH DAKOTA
EPA Number: EPA735K94062
Source: NCEPI
NTIS Number: N/A

PROTECTING ENDANGERED SPECIES: INTERIM MEASURES, DECATUR COUNTY, GEORGIA
EPA Number: EPA20T-3050
Source: NCEPI
NTIS Number: PB92-231117

PROTECTING ENDANGERED SPECIES: INTERIM MEASURES, DEKALB COUNTY, ALABAMA
EPA Number: EPA735K94035
Source: NCEPI
NTIS Number: N/A

PROTECTING ENDANGERED SPECIES: INTERIM MEASURES, DEKALB COUNTY, INDIANA
EPA Number: EPA735K95001
Source: NCEPI
NTIS Number: PB95-187811

PROTECTING ENDANGERED SPECIES: INTERIM MEASURES, DESHA COUNTY, ARKANSAS
EPA Number: EPA735K95010
Source: NCEPI
NTIS Number: N/A

PROTECTING ENDANGERED SPECIES: INTERIM MEASURES, DEWEY COUNTY, SOUTH DAKOTA
EPA Number: EPA735K94063
Source: NCEPI
NTIS Number: N/A

PROTECTING ENDANGERED SPECIES: INTERIM MEASURES, DIVIDE COUNTY, NORTH DAKOTA
EPA Number: EPA20T-3013
Source: NCEPI
NTIS Number: N/A

PROTECTING ENDANGERED SPECIES: INTERIM MEASURES, DIXON COUNTY, NEBRASKA
EPA Number: EPA735F93026
Source: NCEPI
NTIS Number: N/A

PROTECTING ENDANGERED SPECIES: INTERIM MEASURES, DODGE COUNTY, NEBRASKA
EPA Number: EPA735F93027
Source: NCEPI
NTIS Number: N/A

PROTECTING ENDANGERED SPECIES: INTERIM MEASURES, DONA ANA COUNTY, NEW MEXICO
EPA Number: EPA21T-3018
Source: NCEPI
NTIS Number: N/A

PROTECTING ENDANGERED SPECIES: INTERIM MEASURES, DOOLY COUNTY, GEORGIA
EPA Number: EPA20T-3052
Source: NCEPI
NTIS Number: PB92-232750

PROTECTING ENDANGERED SPECIES: INTERIM MEASURES, DUBUQUE COUNTY, IOWA
EPA Number: EPA20T-3016
Source: NCEPI
NTIS Number: PB92-232560

PROTECTING ENDANGERED SPECIES: INTERIM MEASURES, EDDY COUNTY, NEW MEXICO
EPA Number: EPA21T-3019
Source: NCEPI
NTIS Number: N/A

PROTECTING ENDANGERED SPECIES: INTERIM MEASURES, EDDY COUNTY, NORTH DAKOTA
EPA Number: EPA20T-3007
Source: NCEPI
NTIS Number: N/A

PROTECTING ENDANGERED SPECIES: INTERIM MEASURES, EDMONSON COUNTY, KENTUCKY
EPA Number: EPA735K94008
Source: NCEPI
NTIS Number: N/A

PROTECTING ENDANGERED SPECIES: INTERIM MEASURES, EL PASO COUNTY, TEXAS
EPA Number: EPA20T-3042
Source: NCEPI
NTIS Number: PB92-232420

PROTECTING ENDANGERED SPECIES: INTERIM MEASURES, ELMORE COUNTY, ALABAMA
EPA Number: EPA735K94036
Source: NCEPI
NTIS Number: N/A

PROTECTING ENDANGERED SPECIES: INTERIM MEASURES, EMMONS COUNTY, NORTH DAKOTA
EPA Number: EPA735K91105
Source: NCEPI
NTIS Number: N/A

PROTECTING ENDANGERED SPECIES: INTERIM MEASURES, ETOWAH COUNTY, ALABAMA
EPA Number: EPA735K94037
Source: NCEPI
NTIS Number: N/A

PROTECTING ENDANGERED SPECIES: INTERIM MEASURES, FAYETTE COUNTY, IOWA
EPA Number: EPA20T-3017
Source: NCEPI
NTIS Number: PB92-232578

PROTECTING ENDANGERED SPECIES: INTERIM MEASURES, FENTRESS COUNTY, TENNESSEE
EPA Number: EPA21T-3041
Source: NCEPI
NTIS Number: N/A

PROTECTING ENDANGERED SPECIES: INTERIM MEASURES, FLEMING COUNTY, KENTUCKY
EPA Number: EPA735K94009
Source: NCEPI
NTIS Number: N/A

PROTECTING ENDANGERED SPECIES: INTERIM MEASURES, FLOYD COUNTY, GEORGIA
EPA Number: EPA20T-3064
Source: NCEPI
NTIS Number: PB92-232727

PROTECTING ENDANGERED SPECIES: INTERIM MEASURES, FRANKLIN COUNTY, TENNESSEE
EPA Number: EPA20T-3047
Source: NCEPI
NTIS Number: PB92-231091

PROTECTING ENDANGERED SPECIES: INTERIM MEASURES, GADSDEN COUNTY, FLORIDA
EPA Number: EPA735F93069
Source: NCEPI
NTIS Number: N/A

PROTECTING ENDANGERED SPECIES: INTERIM MEASURES, GILA COUNTY, ARIZONA
EPA Number: EPA21T-3001
Source: NCEPI
NTIS Number: N/A

PROTECTING ENDANGERED SPECIES: INTERIM MEASURES, GILES COUNTY, TENNESSEE
EPA Number: EPA21T-3038
Source: NCEPI
NTIS Number: N/A

PROTECTING ENDANGERED SPECIES: INTERIM MEASURES, GORDON COUNTY, GEORGIA
EPA Number: EPA20T-3051
Source: NCEPI
NTIS Number: PB92-232743

PROTECTING ENDANGERED SPECIES: INTERIM MEASURES, GOSPER COUNTY, NEBRASKA
EPA Number: EPA735F93029
Source: NCEPI
NTIS Number: N/A

PROTECTING ENDANGERED SPECIES: INTERIM MEASURES, GRAHAM COUNTY, ARIZONA
EPA Number: EPA20T-3044
Source: NCEPI
NTIS Number: PB92-232529

PROTECTING ENDANGERED SPECIES: INTERIM MEASURES, GRANT COUNTY, ARKANSAS
EPA Number: EPA735K95011
Source: NCEPI
NTIS Number: N/A

PROTECTING ENDANGERED SPECIES: INTERIM MEASURES, GREENE COUNTY, ALABAMA
EPA Number: EPA735K94038
Source: NCEPI
NTIS Number: N/A

PROTECTING ENDANGERED SPECIES: INTERIM MEASURES, GREENUP COUNTY, KENTUCKY
EPA Number: EPA735K94010
Source: NCEPI
NTIS Number: N/A

PROTECTING ENDANGERED SPECIES: INTERIM MEASURES, GREGORY COUNTY, SOUTH DAKOTA
EPA Number: EPA735K94064
Source: NCEPI
NTIS Number: N/A

PROTECTING ENDANGERED SPECIES: INTERIM MEASURES, HAAKON COUNTY, SOUTH DAKOTA
EPA Number: EPA735K94065
Source: NCEPI
NTIS Number: N/A

PROTECTING ENDANGERED SPECIES: INTERIM MEASURES, HABERSHAM COUNTY, GEORGIA
EPA Number: EPA20T-3021
Source: NCEPI
NTIS Number: PB92-232586

PROTECTING ENDANGERED SPECIES: INTERIM MEASURES, HALL COUNTY, NEBRASKA
EPA Number: EPA735F93030
Source: NCEPI
NTIS Number: N/A

PROTECTING ENDANGERED SPECIES: INTERIM MEASURES, HAMILTON COUNTY, NEBRASKA
EPA Number: EPA735F93031
Source: NCEPI
NTIS Number: N/A

PROTECTING ENDANGERED SPECIES: INTERIM MEASURES, HARFORD COUNTY, MARYLAND
EPA Number: EPA21T-3033
Source: NCEPI
NTIS Number: N/A

PROTECTING ENDANGERED SPECIES: INTERIM MEASURES, HARFORD COUNTY, MARYLAND
EPA Number: EPA735K92100
Source: NCEPI
NTIS Number: N/A

PROTECTING ENDANGERED SPECIES: INTERIM MEASURES, HARLAN COUNTY, KENTUCKY
EPA Number: EPA735K94011
Source: NCEPI
NTIS Number: N/A

PROTECTING ENDANGERED SPECIES: INTERIM MEASURES, HARNEY COUNTY, OREGON
EPA Number: EPA21T-3027
Source: NCEPI
NTIS Number: N/A

PROTECTING ENDANGERED SPECIES: INTERIM MEASURES, HART COUNTY, KENTUCKY
EPA Number: EPA735K94012
Source: NCEPI
NTIS Number: N/A

PROTECTING ENDANGERED SPECIES: INTERIM MEASURES, HENDERSON COUNTY, NORTH CAROLINA
EPA Number: EPA20T-3053
Source: NCEPI
NTIS Number: PB92-232768

PROTECTING ENDANGERED SPECIES: INTERIM MEASURES, HOLT COUNTY, NEBRASKA
EPA Number: EPA735F93032
Source: NCEPI
NTIS Number: N/A

PROTECTING ENDANGERED SPECIES: INTERIM MEASURES, HOT SPRINGS COUNTY, ARKANSAS
EPA Number: EPA735K95012
Source: NCEPI
NTIS Number: N/A

PROTECTING ENDANGERED SPECIES: INTERIM MEASURES, HOWARD COUNTY, ARKANSAS
EPA Number: EPA735K95013
Source: NCEPI
NTIS Number: N/A

PROTECTING ENDANGERED SPECIES: INTERIM MEASURES, HOWARD COUNTY, NEBRASKA
EPA Number: EPA735F93033
Source: NCEPI
NTIS Number: N/A

PROTECTING ENDANGERED SPECIES: INTERIM MEASURES, HUDSPETH COUNTY, TEXAS
EPA Number: EPA20T-3043
Source: NCEPI
NTIS Number: PB92-232487

PROTECTING ENDANGERED SPECIES: INTERIM MEASURES, HUGHES COUNTY, SOUTH DAKOTA
EPA Number: EPA735K94066
Source: NCEPI
NTIS Number: N/A

PROTECTING ENDANGERED SPECIES: INTERIM MEASURES, INDEPENDENCE COUNTY, ARKANSAS
EPA Number: EPA735K95014
Source: NCEPI
NTIS Number: N/A

PROTECTING ENDANGERED SPECIES: INTERIM MEASURES, ITAWAMBA COUNTY, MISSISSIPPI
EPA Number: EPA21T-3035
Source: NCEPI
NTIS Number: N/A

PROTECTING ENDANGERED SPECIES: INTERIM MEASURES, JACKSON COUNTY, ALABAMA
EPA Number: EPA735K94039
Source: NCEPI
NTIS Number: N/A

PROTECTING ENDANGERED SPECIES: INTERIM MEASURES, JACKSON COUNTY, ARKANSAS
EPA Number: EPA735K95015
Source: NCEPI
NTIS Number: N/A

PROTECTING ENDANGERED SPECIES: INTERIM MEASURES, JACKSON COUNTY, FLORIDA
EPA Number: EPA735F93070
Source: NCEPI
NTIS Number: N/A

PROTECTING ENDANGERED SPECIES: INTERIM MEASURES, JACKSON COUNTY, KENTUCKY
EPA Number: EPA735K94013
Source: NCEPI
NTIS Number: N/A

PROTECTING ENDANGERED SPECIES: INTERIM MEASURES, JACKSON COUNTY, MISSISSIPPI
EPA Number: EPA20T-3004
Source: NCEPI
NTIS Number: PB92-232495

PROTECTING ENDANGERED SPECIES: INTERIM MEASURES, JEFFERSON COUNTY, ALABAMA
EPA Number: EPA735K94040
Source: NCEPI
NTIS Number: N/A

PROTECTING ENDANGERED SPECIES: INTERIM MEASURES, KALKASKA COUNTY, MICHIGAN
EPA Number: EPA21T-3009
Source: NCEPI
NTIS Number: N/A

PROTECTING ENDANGERED SPECIES: INTERIM MEASURES, KEARNEY COUNTY, NEBRASKA
EPA Number: EPA735F93034
Source: NCEPI
NTIS Number: N/A

PROTECTING ENDANGERED SPECIES: INTERIM MEASURES, KEITH COUNTY, NEBRASKA
EPA Number: EPA735F93035
Source: NCEPI
NTIS Number: N/A

PROTECTING ENDANGERED SPECIES: INTERIM MEASURES, KENTON COUNTY, KENTUCKY
EPA Number: EPA735K94014
Source: NCEPI
NTIS Number: N/A

PROTECTING ENDANGERED SPECIES: INTERIM MEASURES, KEYA PAHA COUNTY, NEBRASKA
EPA Number: EPA735F93036
Source: NCEPI
NTIS Number: N/A

PROTECTING ENDANGERED SPECIES: INTERIM MEASURES, KIDDER COUNTY, NORTH DAKOTA
EPA Number: EPA20T-3009
Source: NCEPI
NTIS Number: N/A

PROTECTING ENDANGERED SPECIES: INTERIM MEASURES, KNOX COUNTY, NEBRASKA
EPA Number: EPA735F93037
Source: NCEPI
NTIS Number: N/A

PROTECTING ENDANGERED SPECIES: INTERIM MEASURES, LAMAR COUNTY, ALABAMA
EPA Number: EPA735K94041
Source: NCEPI
NTIS Number: N/A

PROTECTING ENDANGERED SPECIES: INTERIM MEASURES, LAUDERDALE COUNTY, ALABAMA
EPA Number: EPA735K94042
Source: NCEPI
NTIS Number: N/A

PROTECTING ENDANGERED SPECIES: INTERIM MEASURES, LAUREL COUNTY, KENTUCKY
EPA Number: EPA735K94015
Source: NCEPI
NTIS Number: N/A

PROTECTING ENDANGERED SPECIES: INTERIM MEASURES, LAWRENCE COUNTY, ARKANSAS
EPA Number: EPA735K95016
Source: NCEPI
NTIS Number: N/A

PROTECTING ENDANGERED SPECIES: INTERIM MEASURES, LE FLORE, MCCURTAIN, AND PUSHMATAHA COUNTIES, OKLAHOMA
EPA Number: EPA21T-3031
Source: NCEPI
NTIS Number: N/A

PROTECTING ENDANGERED SPECIES: INTERIM MEASURES, LEE COUNTY, GEORGIA
EPA Number: EPA20T-3054
Source: NCEPI
NTIS Number: PB92-232776

PROTECTING ENDANGERED SPECIES: INTERIM MEASURES, LETCHER COUNTY, KENTUCKY
EPA Number: EPA735K94016
Source: NCEPI
NTIS Number: N/A

PROTECTING ENDANGERED SPECIES: INTERIM MEASURES, LIBERTY COUNTY, FLORIDA
EPA Number: EPA735F93071
Source: NCEPI
NTIS Number: N/A

PROTECTING ENDANGERED SPECIES: INTERIM MEASURES, LIMESTONE COUNTY, ALABAMA
EPA Number: EPA735K94043
Source: NCEPI
NTIS Number: N/A

PROTECTING ENDANGERED SPECIES: INTERIM MEASURES, LINCOLN COUNTY, NEW MEXICO
EPA Number: EPA21T-3020
Source: NCEPI
NTIS Number: N/A

PROTECTING ENDANGERED SPECIES: INTERIM MEASURES, LITTLE RIVER COUNTY, ARKANSAS
EPA Number: EPA735K95018
Source: NCEPI
NTIS Number: N/A

PROTECTING ENDANGERED SPECIES: INTERIM MEASURES, LIVINGSTON COUNTY, KENTUCKY
EPA Number: EPA735K94017
Source: NCEPI
NTIS Number: N/A

PROTECTING ENDANGERED SPECIES: INTERIM MEASURES, LOGAN COUNTY, KENTUCKY
EPA Number: EPA735K94018
Source: NCEPI
NTIS Number: N/A

PROTECTING ENDANGERED SPECIES: INTERIM MEASURES, LOSCO COUNTY, MICHIGAN
EPA Number: EPA21T-3008
Source: NCEPI
NTIS Number: N/A

PROTECTING ENDANGERED SPECIES: INTERIM MEASURES, MADISON COUNTY, ALABAMA
EPA Number: EPA735K94044
Source: NCEPI
NTIS Number: N/A

PROTECTING ENDANGERED SPECIES: INTERIM MEASURES, MADISON COUNTY, NEBRASKA
EPA Number: EPA735F93038
Source: NCEPI
NTIS Number: N/A

PROTECTING ENDANGERED SPECIES: INTERIM MEASURES, MARICOPA COUNTY, ARIZONA
EPA Number: EPA735K91100
Source: NCEPI
NTIS Number: N/A

PROTECTING ENDANGERED SPECIES: INTERIM MEASURES, MARSHALL COUNTY, ALABAMA
EPA Number: EPA735K94045
Source: NCEPI
NTIS Number: N/A

PROTECTING ENDANGERED SPECIES: INTERIM MEASURES, MARSHALL COUNTY, KENTUCKY
EPA Number: EPA735K94019
Source: NCEPI
NTIS Number: N/A

PROTECTING ENDANGERED SPECIES: INTERIM MEASURES, MCCRACKEN COUNTY, KENTUCKY
EPA Number: EPA735K94020
Source: NCEPI
NTIS Number: N/A

PROTECTING ENDANGERED SPECIES: INTERIM MEASURES, MCCREARY COUNTY, KENTUCKY
EPA Number: EPA735K94021
Source: NCEPI
NTIS Number: N/A

PROTECTING ENDANGERED SPECIES: INTERIM MEASURES, MCHENRY COUNTY, NORTH DAKOTA
EPA Number: EPA20T-3008
Source: NCEPI
NTIS Number: N/A

PROTECTING ENDANGERED SPECIES: INTERIM MEASURES, MCINTOSH COUNTY, NORTH DAKOTA
EPA Number: EPA20T-3022
Source: NCEPI
NTIS Number: N/A

PROTECTING ENDANGERED SPECIES: INTERIM MEASURES, MCKENZIE COUNTY, NORTH DAKOTA
EPA Number: EPA20T-3023
Source: NCEPI
NTIS Number: N/A

PROTECTING ENDANGERED SPECIES: INTERIM MEASURES, MCKINLEY COUNTY. NEW MEXICO
EPA Number: EPA21T-3021
Source: NCEPI
NTIS Number: N/A

PROTECTING ENDANGERED SPECIES: INTERIM MEASURES, MCLEAN COUNTY, NORTH DAKOTA
EPA Number: EPA20T-3034
Source: NCEPI
NTIS Number: N/A

PROTECTING ENDANGERED SPECIES: INTERIM MEASURES, MEADE COUNTY, KANSAS
EPA Number: EPA735K94053
Source: NCEPI
NTIS Number: N/A

PROTECTING ENDANGERED SPECIES: INTERIM MEASURES, MEADE COUNTY, SOUTH DAKOTA
EPA Number: EPA735K94067
Source: NCEPI
NTIS Number: N/A

PROTECTING ENDANGERED SPECIES: INTERIM MEASURES, MERCER COUNTY, NORTH DAKOTA
EPA Number: EPA20T-3035
Source: NCEPI
NTIS Number: N/A

PROTECTING ENDANGERED SPECIES: INTERIM MEASURES, MERRICK COUNTY, NEBRASKA
EPA Number: EPA735F93039
Source: NCEPI
NTIS Number: N/A

PROTECTING ENDANGERED SPECIES: INTERIM MEASURES, MISSAUKEE COUNTY, MICHIGAN
EPA Number: EPA735K91103
Source: NCEPI
NTIS Number: N/A

PROTECTING ENDANGERED SPECIES: INTERIM MEASURES, MISSISSIPPI COUNTY, ARKANSAS
EPA Number: EPA735K95019
Source: NCEPI
NTIS Number: N/A

PROTECTING ENDANGERED SPECIES: INTERIM MEASURES, MITCHELL COUNTY, NORTH CAROLINA
EPA Number: EPA20T-3056
Source: NCEPI
NTIS Number: PB92-232651

PROTECTING ENDANGERED SPECIES: INTERIM MEASURES, MOHAVE COUNTY, ARIZONA
EPA Number: EPA20T-3057
Source: NCEPI
NTIS Number: PB92-232669

PROTECTING ENDANGERED SPECIES: INTERIM MEASURES, MONONGALIA COUNTY, WEST VIRGINIA
EPA Number: EPA20T-3005
Source: NCEPI
NTIS Number: PB92-232438

PROTECTING ENDANGERED SPECIES: INTERIM MEASURES, MONROE COUNTY, ARKANSAS
EPA Number: EPA735K95020
Source: NCEPI
NTIS Number: N/A

PROTECTING ENDANGERED SPECIES: INTERIM MEASURES, MONROE COUNTY, MISSISSIPPI
EPA Number: EPA21T-3036
Source: NCEPI
NTIS Number: N/A

PROTECTING ENDANGERED SPECIES: INTERIM MEASURES, MONTMORENCY COUNTY, MICHIGAN
EPA Number: EPA735K91104
Source: NCEPI
NTIS Number: N/A

PROTECTING ENDANGERED SPECIES: INTERIM MEASURES, MONTOGOMERY COUNTY, ARKANSAS
EPA Number: EPA735K95021
Source: NCEPI
NTIS Number: N/A

PROTECTING ENDANGERED SPECIES: INTERIM MEASURES, MOORE COUNTY, TENNESSEE
EPA Number: EPA21T-3040
Source: NCEPI
NTIS Number: N/A

PROTECTING ENDANGERED SPECIES: INTERIM MEASURES, MORGAN COUNTY, ALABAMA
EPA Number: EPA735K94046
Source: NCEPI
NTIS Number: N/A

PROTECTING ENDANGERED SPECIES: INTERIM MEASURES, MORGAN COUNTY, TENNESSEE
EPA Number: EPA21T-3039
Source: NCEPI
NTIS Number: N/A

PROTECTING ENDANGERED SPECIES: INTERIM MEASURES, MORTON COUNTY, NORTH DAKOTA
EPA Number: EPA20T-3010
Source: NCEPI
NTIS Number: N/A

PROTECTING ENDANGERED SPECIES: INTERIM MEASURES, MURRAY AND WHITFIELD COUNTIES, GEORGIA
EPA Number: EPA21T-3032
Source: NCEPI
NTIS Number: N/A

PROTECTING ENDANGERED SPECIES: INTERIM MEASURES, NANCE COUNTY, NEBRASKA
EPA Number: EPA735F93040
Source: NCEPI
NTIS Number: N/A

PROTECTING ENDANGERED SPECIES: INTERIM MEASURES, NAVAJO COUNTY, ARIZONA
EPA Number: EPA20T-3002
Source: NCEPI
NTIS Number: PB92-232511

PROTECTING ENDANGERED SPECIES: INTERIM MEASURES, NELSON COUNTY, KENTUCKY
EPA Number: EPA735K94022
Source: NCEPI
NTIS Number: N/A

PROTECTING ENDANGERED SPECIES: INTERIM MEASURES, NICHOLAS COUNTY, KENTUCKY
EPA Number: EPA735K94023
Source: NCEPI
NTIS Number: N/A

PROTECTING ENDANGERED SPECIES: INTERIM MEASURES, OLIVER COUNTY, NORTH DAKOTA
EPA Number: EPA20T-3026
Source: NCEPI
NTIS Number: N/A

PROTECTING ENDANGERED SPECIES: INTERIM MEASURES, OTERO COUNTY, NEW MEXICO
EPA Number: EPA21T-3022
Source: NCEPI
NTIS Number: N/A

PROTECTING ENDANGERED SPECIES: INTERIM MEASURES, OUACHITA COUNTY, ARKANSAS
EPA Number: EPA735K95026
Source: NCEPI
NTIS Number: N/A

PROTECTING ENDANGERED SPECIES: INTERIM MEASURES, PENDLETON COUNTY, KENTUCKY
EPA Number: EPA735K94024
Source: NCEPI
NTIS Number: N/A

PROTECTING ENDANGERED SPECIES: INTERIM MEASURES, PENNINGTON COUNTY, SOUTH DAKOTA
EPA Number: EPA735K94068
Source: NCEPI
NTIS Number: N/A

PROTECTING ENDANGERED SPECIES: INTERIM MEASURES, PHELPS COUNTY, NEBRASKA
EPA Number: EPA735F93041
Source: NCEPI
NTIS Number: N/A

PROTECTING ENDANGERED SPECIES: INTERIM MEASURES, PHILLIPS COUNTY, ARKANSAS
EPA Number: EPA735K95022
Source: NCEPI
NTIS Number: N/A

PROTECTING ENDANGERED SPECIES: INTERIM MEASURES, PICKENS COUNTY, ALABAMA
EPA Number: EPA735K94047
Source: NCEPI
NTIS Number: N/A

PROTECTING ENDANGERED SPECIES: INTERIM MEASURES, PIERCE COUNTY, NORTH DAKOTA
EPA Number: EPA20T-3027
Source: NCEPI
NTIS Number: N/A

PROTECTING ENDANGERED SPECIES: INTERIM MEASURES, PIMA COUNTY, ARIZONA
EPA Number: EPA21T-3003
Source: NCEPI
NTIS Number: N/A

PROTECTING ENDANGERED SPECIES: INTERIM MEASURES, PINAL COUNTY, ARIZONA
EPA Number: EPA21T-3004
Source: NCEPI
NTIS Number: N/A

PROTECTING ENDANGERED SPECIES: INTERIM MEASURES, PLATTE COUNTY, NEBRASKA
EPA Number: EPA735F93042
Source: NCEPI
NTIS Number: N/A

PROTECTING ENDANGERED SPECIES: INTERIM MEASURES, POINSETT COUNTY, ARKANSAS
EPA Number: EPA735K95023
Source: NCEPI
NTIS Number: N/A

PROTECTING ENDANGERED SPECIES: INTERIM MEASURES, POLK COUNTY, ARKANSAS
EPA Number: EPA735K95024
Source: NCEPI
NTIS Number: N/A

PROTECTING ENDANGERED SPECIES: INTERIM MEASURES, POLK COUNTY, NEBRASKA
EPA Number: EPA735F93043
Source: NCEPI
NTIS Number: N/A

PROTECTING ENDANGERED SPECIES: INTERIM MEASURES, POLK COUNTY, TENNESSEE
EPA Number: EPA21T-3030
Source: NCEPI
NTIS Number: N/A

PROTECTING ENDANGERED SPECIES: INTERIM MEASURES, POSEY COUNTY, INDIANA
EPA Number: EPA735K95002
Source: NCEPI
NTIS Number: N/A

PROTECTING ENDANGERED SPECIES: INTERIM MEASURES, POTTER COUNTY, SOUTH DAKOTA
EPA Number: EPA735K94069
Source: NCEPI
NTIS Number: N/A

PROTECTING ENDANGERED SPECIES: INTERIM MEASURES, PRAIRIE COUNTY, ARKANSAS
EPA Number: EPA735K95025
Source: NCEPI
NTIS Number: N/A

PROTECTING ENDANGERED SPECIES: INTERIM MEASURES, PRESQUE ISLE COUNTY, MICHIGAN
EPA Number: EPA21T-3014
Source: NCEPI
NTIS Number: N/A

PROTECTING ENDANGERED SPECIES: INTERIM MEASURES, PULASKI COUNTY, KENTUCKY
EPA Number: EPA735K94025
Source: NCEPI
NTIS Number: N/A

PROTECTING ENDANGERED SPECIES: INTERIM MEASURES, PULASKI COUNTY, VIRGINIA
EPA Number: EPA21T-3029
Source: NCEPI
NTIS Number: N/A

PROTECTING ENDANGERED SPECIES: INTERIM MEASURES, PUTNAM COUNTY, TENNESSEE
EPA Number: EPA21T-3045
Source: NCEPI
NTIS Number: N/A

PROTECTING ENDANGERED SPECIES: INTERIM MEASURES, RABUN COUNTY, GEORGIA
EPA Number: EPA20T-3024
Source: NCEPI
NTIS Number: PB92-232594

PROTECTING ENDANGERED SPECIES: INTERIM MEASURES, RANDOLPH COUNTY, ARKANSAS
EPA Number: EPA735K95027
Source: NCEPI
NTIS Number: N/A

PROTECTING ENDANGERED SPECIES: INTERIM MEASURES, RENO COUNTY, KANSAS
EPA Number: EPA735K94054
Source: NCEPI
NTIS Number: N/A

PROTECTING ENDANGERED SPECIES: INTERIM MEASURES, RICE COUNTY, KANSAS
EPA Number: EPA735K94055
Source: NCEPI
NTIS Number: N/A

PROTECTING ENDANGERED SPECIES: INTERIM MEASURES, RIO ARRIBA COUNTY, NEW MEXICO
EPA Number: EPA21T-3023
Source: NCEPI
NTIS Number: N/A

PROTECTING ENDANGERED SPECIES: INTERIM MEASURES, ROBERTSON COUNTY, KENTUCKY
EPA Number: EPA735K94026
Source: NCEPI
NTIS Number: N/A

PROTECTING ENDANGERED SPECIES: INTERIM MEASURES, ROCK COUNTY, NEBRASKA
EPA Number: EPA735F93044
Source: NCEPI
NTIS Number: N/A

PROTECTING ENDANGERED SPECIES: INTERIM MEASURES, ROCKCASTLE COUNTY, KENTUCKY
EPA Number: EPA735K94027
Source: NCEPI
NTIS Number: N/A

PROTECTING ENDANGERED SPECIES: INTERIM MEASURES, RUTHERFORD COUNTY, TENNESSEE
EPA Number: EPA735K91107
Source: NCEPI
NTIS Number: N/A

PROTECTING ENDANGERED SPECIES: INTERIM MEASURES, SALINE COUNTY, ARKANSAS
EPA Number: EPA735K95028
Source: NCEPI
NTIS Number: N/A

PROTECTING ENDANGERED SPECIES: INTERIM MEASURES, SAN JUAN COUNTY, NEW MEXICO
EPA Number: EPA21T-3024
Source: NCEPI
NTIS Number: N/A

PROTECTING ENDANGERED SPECIES: INTERIM MEASURES, SARPY COUNTY, NEBRASKA
EPA Number: EPA735F93045
Source: NCEPI
NTIS Number: N/A

PROTECTING ENDANGERED SPECIES: INTERIM MEASURES, SAUNDERS COUNTY, NEBRASKA
EPA Number: EPA735F93046
Source: NCEPI
NTIS Number: N/A

PROTECTING ENDANGERED SPECIES: INTERIM MEASURES, SEVIER COUNTY, ARKANSAS
EPA Number: EPA735K95029
Source: NCEPI
NTIS Number: N/A

PROTECTING ENDANGERED SPECIES: INTERIM MEASURES, SHARP COUNTY, ARKANSAS
EPA Number: EPA735K95030
Source: NCEPI
NTIS Number: N/A

PROTECTING ENDANGERED SPECIES: INTERIM MEASURES, SHERIDAN COUNTY, NORTH DAKOTA
EPA Number: EPA20T-3028
Source: NCEPI
NTIS Number: N/A

PROTECTING ENDANGERED SPECIES: INTERIM MEASURES, SIERRA COUNTY, NEW MEXICO
EPA Number: EPA21T-3025
Source: NCEPI
NTIS Number: N/A

PROTECTING ENDANGERED SPECIES: INTERIM MEASURES, SIOUX COUNTY, NORTH DAKOTA
EPA Number: EPA20T-3029
Source: NCEPI
NTIS Number: N/A

PROTECTING ENDANGERED SPECIES: INTERIM MEASURES, SOCORRO COUNTY, NEW MEXICO
EPA Number: EPA21T-3026
Source: NCEPI
NTIS Number: N/A

PROTECTING ENDANGERED SPECIES: INTERIM MEASURES, ST. CLAIR COUNTY, ALABAMA
EPA Number: EPA735K94048
Source: NCEPI
NTIS Number: N/A

PROTECTING ENDANGERED SPECIES: INTERIM MEASURES, ST. FRANCIS COUNTY, ARKANSAS
EPA Number: EPA735K95031
Source: NCEPI
NTIS Number: N/A

PROTECTING ENDANGERED SPECIES: INTERIM MEASURES, STAFFORD COUNTY, KANSAS
EPA Number: EPA735K94056
Source: NCEPI
NTIS Number: N/A

PROTECTING ENDANGERED SPECIES: INTERIM MEASURES, STANLEY COUNTY, SOUTH DAKOTA
EPA Number: EPA735K94070
Source: NCEPI
NTIS Number: N/A

PROTECTING ENDANGERED SPECIES: INTERIM MEASURES, STANTON COUNTY, NEBRASKA
EPA Number: EPA735F93047
Source: NCEPI
NTIS Number: N/A

PROTECTING ENDANGERED SPECIES: INTERIM MEASURES, STEPHENS COUNTY, GEORGIA
EPA Number: EPA20T-3025
Source: NCEPI
NTIS Number: PB92-224096

PROTECTING ENDANGERED SPECIES: INTERIM MEASURES, STONE COUNTY, ARKANSAS
EPA Number: EPA735K95032
Source: NCEPI
NTIS Number: N/A

PROTECTING ENDANGERED SPECIES: INTERIM MEASURES, STUTSMAN COUNTY, NORTH DAKOTA
EPA Number: EPA20T-3033
Source: NCEPI
NTIS Number: N/A

PROTECTING ENDANGERED SPECIES: INTERIM MEASURES, SULLY COUNTY, SOUTH DAKOTA
EPA Number: EPA735K94071
Source: NCEPI
NTIS Number: N/A

PROTECTING ENDANGERED SPECIES: INTERIM MEASURES, SUMTER COUNTY, ALABAMA
EPA Number: EPA735K94049
Source: NCEPI
NTIS Number: N/A

PROTECTING ENDANGERED SPECIES: INTERIM MEASURES, SUMTER COUNTY, GEORGIA
EPA Number: EPA20T-3062
Source: NCEPI
NTIS Number: PB92-232701

PROTECTING ENDANGERED SPECIES: INTERIM MEASURES, SUNFLOWER COUNTY, MISSISSIPPI
EPA Number: EPA20T-3039
Source: NCEPI
NTIS Number: PB92-232552

PROTECTING ENDANGERED SPECIES: INTERIM MEASURES, TOWNS COUNTY, GEORGIA
EPA Number: EPA20T-3003
Source: NCEPI
NTIS Number: PB92-232503

PROTECTING ENDANGERED SPECIES: INTERIM MEASURES, UNION COUNTY, SOUTH DAKOTA
EPA Number: EPA735K94072
Source: NCEPI
NTIS Number: N/A

PROTECTING ENDANGERED SPECIES: INTERIM MEASURES, VALLEY COUNTY, NEBRASKA
EPA Number: EPA735F93048
Source: NCEPI
NTIS Number: N/A

PROTECTING ENDANGERED SPECIES: INTERIM MEASURES, WALKER COUNTY, GEORGIA
EPA Number: EPA20T-3061
Source: NCEPI
NTIS Number: PB92-226224

PROTECTING ENDANGERED SPECIES: INTERIM MEASURES, WALOWA COUNTY, NEW MEXICO
EPA Number: EPA21T-3028
Source: NCEPI
NTIS Number: N/A

PROTECTING ENDANGERED SPECIES: INTERIM MEASURES, WALWORTH COUNTY, SOUTH DAKOTA
EPA Number: EPA735K94073
Source: NCEPI
NTIS Number: N/A

PROTECTING ENDANGERED SPECIES: INTERIM MEASURES, WARD COUNTY, NORTH DAKOTA
EPA Number: EPA735K91106
Source: NCEPI
NTIS Number: N/A

PROTECTING ENDANGERED SPECIES: INTERIM MEASURES, WARREN COUNTY, KENTUCKY
EPA Number: EPA735K94028
Source: NCEPI
NTIS Number: N/A

PROTECTING ENDANGERED SPECIES: INTERIM MEASURES, WAYNE COUNTY, KENTUCKY
EPA Number: EPA735K94029
Source: NCEPI
NTIS Number: N/A

PROTECTING ENDANGERED SPECIES: INTERIM MEASURES, WHEELER COUNTY, GEORGIA
EPA Number: EPA20T-3060
Source: NCEPI
NTIS Number: PB92-232693

PROTECTING ENDANGERED SPECIES: INTERIM MEASURES, WHITE COUNTY, ARKANSAS
EPA Number: EPA735K95033
Source: NCEPI
NTIS Number: N/A

PROTECTING ENDANGERED SPECIES: INTERIM MEASURES, WHITLEY COUNTY, KENTUCKY
EPA Number: EPA735K94030
Source: NCEPI
NTIS Number: N/A

PROTECTING ENDANGERED SPECIES: INTERIM MEASURES, WILLIAMS COUNTY, NORTH DAKOTA
EPA Number: EPA20T-3031
Source: NCEPI
NTIS Number: N/A

PROTECTING ENDANGERED SPECIES: INTERIM MEASURES, WILSON COUNTY, TENNESSEE
EPA Number: EPA20T-3048
Source: NCEPI
NTIS Number: PB92-231083

PROTECTING ENDANGERED SPECIES: INTERIM MEASURES, WOODRUFF COUNTY, ARKANSAS
EPA Number: EPA735K95034
Source: NCEPI
NTIS Number: N/A

PROTECTING ENDANGERED SPECIES: INTERIM MEASURES, YANKTON COUNTY, SOUTH DAKOTA
EPA Number: EPA735K94074
Source: NCEPI
NTIS Number: N/A

PROTECTING ENDANGERED SPECIES: INTERIM MEASURES, YAVAPAI COUNTY, ARIZONA
EPA Number: EPA20T-3058
Source: NCEPI
NTIS Number: PB92-232677

PROTECTING ENDANGERED SPECIES: INTERIM MEASURES, ZIEBACH COUNTY, SOUTH DAKOTA
EPA Number: EPA735K94075
Source: NCEPI
NTIS Number: N/A

PROTECTING GROUND WATER: THE HIDDEN RESOURCE
EPA Number: EPA440684001
Source: NTIS
NTIS Number: PB88-111927

PROTECTING LOCAL GROUND-WATER SUPPLIES THROUGH WELL HEAD PROTECTION
EPA Number: EPA570991007
Source: NCEPI
NTIS Number: N/A

PROTECTING OUR DRINKING WATER FROM MICROBES
EPA Number: EPA570989008
Source: NTIS
NTIS Number: PB92-240581

PROTECTING OUR GROUND WATER
EPA Number: EPA440685006
Source: NTIS
NTIS Number: PB92-188689

PROTECTING OUR GROUND WATER, MAY 1995
EPA Number: EPA813F95002
Source: NCEPI
NTIS Number: N/A

PROTECTING OUR NATION'S MARINE AND COASTAL WATERS
EPA Number: EPA503991001
Source: NCEPI
NTIS Number: N/A

PROTECTING OUR NATION'S WATERS FROM INDUSTRIAL DISCHARGES
EPA Number: EPA821F93002
Source: NCEPI
NTIS Number: N/A

PROTECTING OUR NATION'S WATERS THROUGH WATER QUALITY-BASED CONTROLS
EPA Number: EPA823F93011
Source: NCEPI
NTIS Number: N/A

PROTECTING OUR WETLANDS AND OTHER AQUATIC RESOURCES: A GUIDE TO EPA'S ROLE IN ALASKA, IDAHO, OREGON AND WASHINGTON
EPA Number: EPA910F93003
Source: SEATTLEPIC
NTIS Number: N/A

PROTECTING THE COASTAL ZONE THROUGH GROWTH MANAGEMENT: THE EXPERIENCE OF FIVE COASTAL STATES
EPA Number: EPA840K89100
Source: NCEPI
NTIS Number: PB90-228248

PROTECTING THE ENVIRONMENT: A RESEARCH STRATEGY FOR THE 1990S
EPA Number: EPA600990022
Source: NCEPI
NTIS Number: N/A

PROTECTING THE ENVIRONMENT: WHOSE JOB IS IT ANYWAY?
EPA Number: EPA903K93001
Source: REGION3OEA
NTIS Number: N/A

PROTECTING THE GREAT LAKES, THE COST AND BENEFITS OF REDUCING TOXIC POLLUTION IN 3 COMMUNITIES
EPA Number: EPA820K95002
Source: NCEPI
NTIS Number: N/A

PROTECTING THE GREAT LAKES: THE COST AND BENEFITS OF REDUCING TOXIC POLLUTION IN 3 COMMUNITIES
EPA Number: EPA820F95004
Source: NCEPI
NTIS Number: N/A

PROTECTING THE OZONE LAYER: A CHECKLIST FOR CITIZEN ACTION
EPA Number: EPA430F94007
Source: SOIH
NTIS Number: N/A

PROTECTING THE OZONE LAYER: SAFE DISPOSAL OF HOME APPLIANCES CONTAINING OZONE-DEPLETING SUBSTANCES
EPA Number: EPA430K93001
Source: NCEPI
NTIS Number: N/A

PROTECTING YOUR GROUND WATER SUPPLY: PUTTING THE PIECES TOGETHER {VIDEO}
EPA Number: EPA905V96001
Source: NTIS
NTIS Number: N/A

PROTECTION FOR PESTICIDE HANDLERS: PROTECT YOURSELF, BRUSH UP ON COVERING UP
EPA Number: EPA735F93007
Source: NCEPI
NTIS Number: N/A

PROTECTIVE CLOTHING FOR PESTICIDE USERS {ENGLISH VERSION}
EPA Number: EPA170OPA871117
Source: NCEPI
NTIS Number: N/A

PROTEJA A SU FAMILIA DEL PLOMO EN SU CASA {SPANISH VERSION, PROTECT YOUR FAMILY FROM LEAD IN YOUR HOME}
EPA Number: EPA747K94001S
Source: NCEPI
NTIS Number: N/A

PROTEJASE DE LOS PESTICIDAS: GUIA PARA LOS QUE MANEJAN PESTICIDAS {PROTECT YOURSELF FROM PESTICIDES: GUIDE FOR PESTICIDE HANDLERS, SPANISH VERSION}
EPA Number: EPA735B94001
Source: NCEPI
NTIS Number: N/A

PROTOCALS FOR RADON AND RADON DECAY: PRODUCT MEASUREMENT IN HOMES
EPA Number: EPA402R92003
Source: PIC
NTIS Number: N/A

PROTOCOL FOR EQUIPMENT LEAK EMISSION ESTIMATES
EPA Number: EPA453R95017
Source: NTIS
NTIS Number: N/A

PROVIDING INFORMATION TO DECISION MAKERS TO PROTECT HUMAN HEALTH AND THE ENVIRONMENT: INFORMATION RESOURCES MANAGEMENT STRATEGIC PLAN
EPA Number: EPA220B95002
Source: PIC
NTIS Number: N/A

PROVIDING WAIVERS FROM NPDES PERMIT COMPLIANCE SCHEDULES FOR INDUSTRIAL POLLUTION PREVENTION TECHNOLOGY: AN ANALYSIS OF SECTIONS 301(K) AND 307(E) OF THE CLEAN WATER ACT
EPA Number: EPA820R94003
Source: NCEPI
NTIS Number: PB94-219037

PROVISIONAL GUIDANCE FOR QUANTITATIVE RISK ASSESSMENT OF POLYCYCLIC AROMATIC HYDROCARBONS
EPA Number: EPA600R93089
Source: NCEPI
NTIS Number: PB94-116571

PRZM-2, A MODEL FOR PREDICTING PESTICIDE FATE IN THE CROP ROOT AND UNSATURATED SOIL ZONES: USER MANUAL FOR RELEASE 2.0
EPA Number: EPA600R93046
Source: NCEPI
NTIS Number: PB93-174027

PUBLIC ACCESS ONLINE LIBRARY SYSTEM (OLS), USER'S GUIDE
EPA Number: EPA220B92017
Source: PIC
NTIS Number: N/A

PUBLIC ACCESS TO EPA'S ONLINE LIBRARY SYSTEM
EPA Number: EPA220F94004
Source: PIC
NTIS Number: N/A

PUBLIC HEALTH ACTION AGENDA FOR THE GULF OF MEXICO: FRAMEWORK FOR ACTION
EPA Number: EPA800K93001
Source: NCEPI
NTIS Number: PB93-223428

PUBLIC HEALTH, OCCUPATIONAL SAFETY, AND ENVIRONMENTAL CONCERNS IN MUNICIPAL SOLID WASTE RECYCLING OPERATIONS
EPA Number: EPA600R93122
Source: NCEPI
NTIS Number: PB94-189453

PUBLIC INTEREST GROUPS DIRECTORY
EPA Number: EPA910B93003
Source: SEATTLEPIC
NTIS Number: N/A

PUBLIC KNOWLEDGE AND PERCEPTIONS OF CHEMICAL RISK IN 6 COMMUNITIES: ANALYSIS OF A BASELINE SURVEY
EPA Number: EPA2300190074
Source: NCEPI
NTIS Number: PB90-217316

PUBLIC KNOWLEDGE AND PERCEPTIONS OF CHEMICAL RISKS IN 6 COMMUNITIES: FOLLOW-UP SURVEY RESULTS
EPA Number: EPA230R94905
Source: NCEPI
NTIS Number: N/A

PUBLIC NOTIFICATION FOR PUBLIC WATER SYSTEMS
EPA Number: EPA570989006
Source: NCEPI
NTIS Number: N/A

PUBLIC NOTIFICATION FOR PUBLIC WATER SYSTEMS: OPERATOR MANUAL
EPA Number: EPA812P93001
Source: NTIS
NTIS Number: N/A

PUBLIC NOTIFICATION REQUIREMENTS {POSTER}
EPA Number: EPA812P93002
Source: NTIS
NTIS Number: N/A

PUBLIC NOTIFICATION: REPORTING VIOLATIONS OF DRINKING WATER STANDARDS
EPA Number: EPA570989CCC
Source: NCEPI
NTIS Number: N/A

PUBLIC PARTICIPATION: EPA AND THE WASTE ISOLATION PILOT PLANT (WIPP){BROCHURE}
EPA Number: EPA402K95002
Source: NCEPI
NTIS Number: N/A

PUBLIC WATER SUPPLY SUPERVISION PROGRAM PRIORITY GUIDANCE
EPA Number: EPA812X92001
Source: NCEPI
NTIS Number: N/A

PUBLIC-PRIVATE PARTNERSHIP CASE STUDIES: PROFILES OF SUCCESS IN PROVIDING ENVIRONMENTAL SERVICES
EPA Number: EPA20M-2005
Source: NCEPI
NTIS Number: PB93-202794

PUBLIC-PRIVATE PARTNERSHIPS FOR ENVIRONMENTAL FACILITIES: A SELF-HELP GUIDE FOR LOCAL GOVERNMENTS
EPA Number: EPA20M-2003
Source: NCEPI
NTIS Number: PB93-202869

PUBLIC/PRIVATE PARTNERSHIPS SAVE CITIES MILLIONS: AN ENVIRONMENTAL MANAGEMENT OPTION
EPA Number: EPA830F90001
Source: NCEPI
NTIS Number: N/A

PUBLICACIONES SOBRE EL USO Y ELIMINACION DE LODO RESIDUAL CLOACAL Y BIOSOLIDOS (FACT SHEET: SEWAGE SLUDGE OR BIOSOLIDS DISPOSAL DOCUMENTS){SPANISH}
EPA Number: EPA833F94018
Source: NCEPI
NTIS Number: N/A

PUBLICATION ROTOGRAVURE PRINTING: BACKGROUND INFORMATION FOR PROMULGATED STANDARDS, FINAL EIS
EPA Number: EPA450380031B
Source: NCEPI
NTIS Number: PB83-142612

PULP AND PAPER INDUSTRY
EPA Number: EPA530SW90027O
Source: NCEPI
NTIS Number: N/A

PUMP AND TREAT GROUND WATER REMEDIATION: A GUIDE FOR DECISION MAKERS AND PRACTITIONERS
EPA Number: EPA625R95005
Source: NCEPI
NTIS Number: N/A

PUTTING CUSTOMERS FIRST: EPA RISES TO THE CHALLENGE OF EXECUTIVE ORDER 12862
EPA Number: EPA100F94002
Source: NCEPI
NTIS Number: N/A

QA/QC GUIDANCE FOR SAMPLING AND ANALYSIS OF SEDIMENTS, WATER, AND TISSUES FOR DREDGED MATERIAL EVALUATIONS: CHEMICAL EVALUATIONS
EPA Number: EPA823B95001
Source: NCEPI
NTIS Number: N/A

QUALITATIVE PATHOGEN RISK ASSESSMENT FOR OCEAN DISPOSAL OF MUNICIPAL SLUDGE
EPA Number: EPA600688010
Source: NCEPI
NTIS Number: PB89-126593

QUALITY ASSURANCE HANDBOOK FOR AIR POLLUTION MEASUREMENT SYSTEM: VOLUME 5: PRECIPITATION MEASUREMENT SYSTEMS
EPA Number: EPA600R94038E
Source: NCEPI
NTIS Number: N/A

QUALITY ASSURANCE HANDBOOK FOR AIR POLLUTION MEASUREMENT SYSTEMS, VOLUME 1: A FIELD GUIDE TO ENVIRONMENTAL QUALITY ASSURANCE 1993
EPA Number: EPA600R94038A
Source: NCEPI
NTIS Number: N/A

QUALITY ASSURANCE HANDBOOK FOR AIR POLLUTION MEASUREMENT SYSTEMS, VOLUME 2: AMBIENT AIR SPECIFIC METHODS
EPA Number: EPA600R94038B
Source: NCEPI
NTIS Number: N/A

QUALITY ASSURANCE HANDBOOK FOR AIR POLLUTION MEASUREMENT SYSTEMS: VOLUME 3: STATIONARY SOURCE SPECIFIC METHODS
EPA Number: EPA600R94038C
Source: NCEPI
NTIS Number: N/A

QUALITY ASSURANCE HANDBOOK FOR AIR POLLUTION MEASUREMENT SYSTEMS: VOLUME 4: METEOROLOGICAL MEASUREMENTS {AS REVISED MARCH 1995}
EPA Number: EPA600R94038D
Source: NCEPI
NTIS Number: N/A

QUALITY ASSURANCE/QUALITY CONTROL GUIDANCE FOR REMOVAL ACTIVITIES: SAMPLING AND QA/QC PLAN AND DATA VALIDATION PROCEDURES, INTERIM FINAL
EPA Number: EPA540G90004
Source: NTIS
NTIS Number: PB90-274481

QUALITY CONTROL: VARIABILITY IN PROTOCOLS
EPA Number: EPA600991034
Source: NCEPI
NTIS Number: PB93-157790

QUALITY EVALUATION CARD, NCEPI
EPA Number: EPA212F94001
Source: NCEPI
NTIS Number: N/A

QUALITY MANAGEMENT PLAN FOR THE OFFICE OF EMERGENCY AND REMEDIAL RESPONSE
EPA Number: EPA540R94060
Source: NTIS
NTIS Number: PB94-963416

QUALITY MANAGER FOR EPA'S QA COMMUNITY
EPA Number: EPA600X89160
Source: NCEPI
NTIS Number: N/A

QUALITY OF OUR NATION'S WATER, 1990
EPA Number: EPA841K92001
Source: NCEPI
NTIS Number: PB93-205904

QUALITY OF OUR NATION'S WATER: A SUMMARY OF THE 1988 NATIONAL WATER QUALITY INVENTORY
EPA Number: EPA440490005
Source: NCEPI
NTIS Number: PB91-145912

QUALITY OF OUR NATIONS WATER, 1994
EPA Number: EPA841S95004
Source: NCEPI
NTIS Number: N/A

QUALITY REVIEW GUIDELINES FOR 1990 BASE YEAR EMISSION INVENTORIES
EPA Number: EPA454R92007
Source: NTIS
NTIS Number: N/A

QUANTIFICATION OF DUST ENTRAINMENT FROM PAVED ROADWAYS
EPA Number: EPA450377027
Source: NCEPI
NTIS Number: PB-272613 I

QUESTION OF WHEN {VIDEO}
EPA Number: EPA510V92802
Source: TZCOMM
NTIS Number: N/A

QUESTIONS AND ANSWERS ABOUT CONTAMINATED SEDIMENTS
EPA Number: EPA823F93009
Source: NCEPI
NTIS Number: N/A

QUESTIONS AND ANSWERS ABOUT ELECTROMAGNETIC FIELDS (EMF)
EPA Number: EPA402R92009
Source: PIC
NTIS Number: N/A

QUESTIONS AND ANSWERS ON LAND DISPOSAL RESTRICTIONS FOR SOLVENTS AND DIOXINS
EPA Number: EPA530SW87020
Source: NCEPI
NTIS Number: N/A

QUESTIONS AND ANSWERS REGARDING THE JULY 14, 1986 HAZARDOUS WASTE TANK SYSTEM REGULATORY AMENDMENTS
EPA Number: EPA530SW87012
Source: NCEPI
NTIS Number: N/A

QUICK REFERENCE GUIDE TO THE 1992 WORKER PROTECTION STANDARD (WPS) {POSTER}
EPA Number: EPA735H93003
Source: NCEPI
NTIS Number: N/A

R-EMAP REGIONAL ENVIRONMENTAL MONITORING AND ASSESSMENT PROGRAM
EPA Number: EPA625R93012
Source: NCEPI
NTIS Number: N/A

RACT COMPLIANCE GUIDANCE FOR CARBON ADSORBERS ON PERCHLORETHYLENE DRY-CLEANERS
EPA Number: EPA340180007
Source: NCEPI
NTIS Number: PB84-186105

RACT ENFORCEABILITY ASPECTS FOR PNEUMATIC TIRE MANUFACTURING
EPA Number: EPA340180017
Source: NCEPI
NTIS Number: PB84-193622

RACT FOR THE USE OF CUTBACK ASPHALTS IN ROAD CONSTRUCTION AND MTCE: ENFORCEMENT IMPLICATIONS AND EQUIPMENT CHANGES
EPA Number: EPA340180015
Source: NCEPI
NTIS Number: PB84-189612

RACT/BACT/LAER CLEARINGHOUSE INFORMATION SYSTEM (BLIS): USER'S MANUAL
EPA Number: EPA453B94072
Source: NTIS
NTIS Number: PB95-166856

RACT/BACT/LAER CLEARINGHOUSE: A COMPILATION OF CONTROL TECHNOLOGY DETERMINATIONS, 4TH SUPPLEMENT TO THE 1990 EDITION
EPA Number: EPA453R94055
Source: NTIS
NTIS Number: PB94-206729

RACT/BACT/LAER CLEARINGHOUSE: A COMPILATION OF CONTROL TECHNOLOGY DETERMINATIONS, 5TH SUPPLEMENT TO THE 1990 EDITION
EPA Number: EPA456R95005
Source: NTIS
NTIS Number: N/A

RADIATION AND MIXED WASTE INCINERATION BACKGROUND INFORMATION DOCUMENT VOLUME 1: TECHNOLOGY
EPA Number: EPA520191010-1
Source: NCEPI
NTIS Number: PB91-222505

RADIATION AND MIXED WASTE INCINERATION BACKGROUND INFORMATION DOCUMENT VOLUME 2: RISK OF RADIATION EXPOSURE
EPA Number: EPA520191010-2
Source: NCEPI
NTIS Number: PB91-222513

RADIATION EXPOSURES FROM SOLIDIFICATION PROCESSES FOR HIGH-LEVEL RADIOACTIVE LIQUID WASTES
EPA Number: EPA520380007
Source: NCEPI
NTIS Number: PB80-222508

RADIATION: RISKS AND REALITIES
EPA Number: EPA402K92004
Source: NCEPI
NTIS Number: PB94-108974

RADIOACTIVE WASTE DISPOSAL: AN ENVIRONMENTAL PERSPECTIVE
EPA Number: EPA402K94001
Source: NCEPI
NTIS Number: PB95-138038

RADIONUCLIDE REMOVAL FOR SMALL PUBLIC WATER SYSTEMS
EPA Number: EPA570983010
Source: NTIS
NTIS Number: PB84-194851

RADOME DEPAINTING EVALUATION AT TINKER AIR FORCE BASE. PROJECT SUMMARY
EPA Number: EPA600SR95079
Source: NCEPI
NTIS Number: N/A

RADON GENERATION AND TRANSPORT IN AGED CONCRETE. PROJECT SUMMARY
EPA Number: EPA600SR95032
Source: NCEPI
NTIS Number: N/A

RADON GENERATION AND TRANSPORT THROUGH CONCRETE FOUNDATIONS. PROJECT SUMMARY
EPA Number: EPA600SR94175
Source: NCEPI
NTIS Number: N/A

RADON IN SCHOOLS: EVERY SCHOOL SHOULD TAKE THIS SIMPLE TEST
EPA Number: EPA520189027
Source: NCEPI
NTIS Number: N/A

RADON MEASUREMENTS IN SCHOOL
EPA Number: EPA402R92014
Source: PIC
NTIS Number: N/A

RADON MITIGATION RESEARCH UPDATE, AUGUST 1994
EPA Number: EPA600N94011
Source: NCEPI
NTIS Number: N/A

RADON MITIGATION RESEARCH: IMPROVED TECHNOLOGY FOR ENVIRONMENTAL PROTECTION
EPA Number: EPA600F94035
Source: NCEPI
NTIS Number: N/A

RADON MITIGATION STANDARDS
EPA Number: EPA402R93078
Source: PIC
NTIS Number: N/A

RADON PREVENTION IN THE DESIGN AND CONSTRUCTION OF SCHOOLS AND OTHER LARGE BUILDINGS
EPA Number: EPA625R92016
Source: NCEPI
NTIS Number: N/A

RADON REDUCTION TECHNIQUES FOR DETACHED HOUSES: TECHNICAL GUIDANCE, 2ND EDITION
EPA Number: EPA625587019
Source: NCEPI
NTIS Number: PB88-184908

RADON REDUCTION TECHNIQUES FOR EXISTING DETACHED HOUSES: TECHNICAL GUIDANCE FOR ACTIVE SOIL DEPRESSURIZATION SYSTEMS, 3RD EDITION
EPA Number: EPA625R93011
Source: NCEPI
NTIS Number: N/A

RADON RISKS: ATTITUDES, PERCEPTIONS AND ACTIONS
EPA Number: EPA2300489049
Source: NCEPI
NTIS Number: PB90-141243

RADON-RESISTANT CONSTRUCTION TECHNIQUES FOR NEW RESIDENTIAL CONSTRUCTION: TECHNICAL GUIDANCE (INCLUDES ERRATA SHEET)
EPA Number: EPA625291032
Source: NCEPI
NTIS Number: N/A

RADON/RADON PROGENY MEASUREMENT PROFICIENCY PROGRAM CUMULATIVE PROFICIENCY REPORT, REVISED SEPTEMBER, 1987
EPA Number: EPA520187015
Source: NCEPI
NTIS Number: PB93-203909

RAETRAD MODEL OF RADON GAS GENERATION, TRANSPORT, AND INDOOR ENTRY. PROJECT SUMMARY
EPA Number: EPA600SR94198
Source: NCEPI
NTIS Number: N/A

RAETRAD VERSION 3.1 USER MANUAL. PROJECT SUMMARY
EPA Number: EPA600SR94195
Source: NCEPI
NTIS Number: N/A

RAILROAD TRANSPORT
EPA Number: EPA530SW90027K
Source: NCEPI
NTIS Number: N/A

RAINFALL-RUNOFF RELATIONS ON URBAN AND RURAL AREAS
EPA Number: EPA670275046
Source: NCEPI
NTIS Number: PB-242830 I

RAPID BIOASSESSMENT PROTOCOLS FOR USE IN STREAMS AND RIVERS: BENTHIC MACROINVERTEBRATES AND FISH
EPA Number: EPA440489001
Source: NCEPI
NTIS Number: N/A

RCRA CORRECTIVE ACTION INTERIM MEASURES GUIDANCE: INTERIM FINAL
EPA Number: EPA530SW88029
Source: NCEPI
NTIS Number: PB92-102110

RCRA CORRECTIVE ACTION PLAN: INTERIM FINAL
EPA Number: EPA530SW88028
Source: NTIS-OSW
NTIS Number: PB92-102102

RCRA ENVIRONMENTAL INDICATORS: FY 1992 PROGRESS REPORT
EPA Number: EPA530R93011
Source: NCEPI
NTIS Number: N/A

RCRA EXPANDED PUBLIC PARTICIPATION RULE
EPA Number: EPA530F95030
Source: NCEPI
NTIS Number: N/A

RCRA FACILITY INVESTIGATION (RFI) GUIDANCE (4 VOLUME SET)
EPA Number: EPA530SW89031
Source: NTIS-OSW
NTIS Number: PB89-200299

RCRA GROUND-WATER MONITORING TECHNICAL ENFORCEMENT GUIDANCE DOCUMENT
EPA Number: EPA530SW86055
Source: NTIS-OSW
NTIS Number: PB87-107751

RCRA HAZARDOUS WASTE: INFORMATION MANAGEMENT EXECUTIVE SUMMARY
EPA Number: EPA530S92001
Source: NCEPI
NTIS Number: N/A

RCRA HOTLINE TRAINING MODULE: BOILERS AND INDUSTRIAL FURNACES
EPA Number: EPA530R95061
Source: NTIS-OSW
NTIS Number: PB96-780291

RCRA HOTLINE TRAINING MODULE: CLOSURE/ POST-CLOSURE
EPA Number: EPA530R95064
Source: NTIS-OSW
NTIS Number: PB96-780325

RCRA HOTLINE TRAINING MODULE: CONTAINERS
EPA Number: EPA530R95054
Source: NTIS-OSW
NTIS Number: PB96-780226

RCRA HOTLINE TRAINING MODULE: CONTAINMENT BUILDINGS
EPA Number: EPA530R95057
Source: NTIS-OSW
NTIS Number: PB96-780259

RCRA HOTLINE TRAINING MODULE: CORRECTIVE ACTION
EPA Number: EPA530R95066
Source: NTIS-OSW
NTIS Number: PB96-780341

RCRA HOTLINE TRAINING MODULE: DEFINITION OF SOLID WASTE AND HAZARDOUS WASTE RECYCLING
EPA Number: EPA530R95048
Source: NTIS-OSW
NTIS Number: PB96-780168

RCRA HOTLINE TRAINING MODULE: DRIP PADS
EPA Number: EPA530R95056
Source: NTIS-OSW
NTIS Number: PB96-780242

RCRA HOTLINE TRAINING MODULE: FINANCIAL ASSURANCE
EPA Number: EPA530R95063
Source: NTIS-OSW
NTIS Number: PB96-780317

RCRA HOTLINE TRAINING MODULE: GENERATORS
EPA Number: EPA530R95049
Source: NTIS-OSW
NTIS Number: PB96-780176

RCRA HOTLINE TRAINING MODULE: GROUNDWATER MONITORING
EPA Number: EPA530R95065
Source: NTIS-OSW
NTIS Number: PB96-780333

RCRA HOTLINE TRAINING MODULE: HAZARDOUS WASTE IDENTIFICATION
EPA Number: EPA530R95046
Source: NTIS-OSW
NTIS Number: PB96-780143

RCRA HOTLINE TRAINING MODULE: INCINERATORS
EPA Number: EPA530R95060
Source: NTIS-OSW
NTIS Number: PB96-780283

RCRA HOTLINE TRAINING MODULE: LAND DISPOSAL RESTRICTIONS
EPA Number: EPA530R95052
Source: NTIS-OSW
NTIS Number: PB96-780200

RCRA HOTLINE TRAINING MODULE: LAND DISPOSAL UNITS
EPA Number: EPA530R95058
Source: NTIS-OSW
NTIS Number: PB96-780267

RCRA HOTLINE TRAINING MODULE: MISCELLANEOUS AND OTHER UNITS
EPA Number: EPA530R95059
Source: NTIS-OSW
NTIS Number: PB96-780275

RCRA HOTLINE TRAINING MODULE: OTHER LAWS THAT INTERFACE WITH RCRA (TSCA, CAA, CWA, SDWA, CERCLA, ETC.)
EPA Number: EPA530R95075
Source: NTIS-OSW
NTIS Number: PB96-780432

RCRA HOTLINE TRAINING MODULE: PERMITS AND INTERIM STATUS
EPA Number: EPA530R95053
Source: NTIS-OSW
NTIS Number: PB96-780218

RCRA HOTLINE TRAINING MODULE: PETITIONS, DELISTINGS, AND VARIANCES
EPA Number: EPA530R95074
Source: NTIS-OSW
NTIS Number: PB96-780424

RCRA HOTLINE TRAINING MODULE: RCRA AIR EMISSIONS STANDARDS
EPA Number: EPA530R95067
Source: NTIS-OSW
NTIS Number: PB96-780358

RCRA HOTLINE TRAINING MODULE: RCRA ENFORCEMENT AND COMPLIANCE
EPA Number: EPA530R95071
Source: NTIS-OSW
NTIS Number: PB96-780390

RCRA HOTLINE TRAINING MODULE: RCRA STATUTORY OVERVIEW
EPA Number: EPA530R95072
Source: NTIS-OSW
NTIS Number: PB96-780408

RCRA HOTLINE TRAINING MODULE: RCRA SUBTITLE D: MUNICIPAL SOLID WASTE DISPOSAL FACILITY CRITERIA
EPA Number: EPA530R95069
Source: NTIS-OSW
NTIS Number: PB96-780374

RCRA HOTLINE TRAINING MODULE: SOLID WASTE PROGRAMS
EPA Number: EPA530R95070
Source: NTIS-OSW
NTIS Number: PB96-780382

RCRA HOTLINE TRAINING MODULE: STATE PROGRAMS
EPA Number: EPA530R95068
Source: NTIS-OSW
NTIS Number: PB96-780366

RCRA HOTLINE TRAINING MODULE: STRATEGY FOR HAZARDOUS WASTE MINIMIZATION AND COMBUSTION
EPA Number: EPA530R95073
Source: NTIS-OSW
NTIS Number: PB96-780416

RCRA HOTLINE TRAINING MODULE: TANKS
EPA Number: EPA530R95055
Source: NTIS-OSW
NTIS Number: PB96-780234

RCRA HOTLINE TRAINING MODULE: TRANSPORTERS
EPA Number: EPA530R95050
Source: NTIS-OSW
NTIS Number: PB96-780184

RCRA HOTLINE TRAINING MODULE: TREATMENT, STORAGE, AND DISPOSAL FACILITIES
EPA Number: EPA530R95051
Source: NTIS-OSW
NTIS Number: PB96-780192

RCRA HOTLINE TRAINING MODULE: USED OIL
EPA Number: EPA530R95062
Source: NTIS-OSW
NTIS Number: PB96-780309

RCRA HOTLINE TRAINING MODULES {COMPLETE SET}
EPA Number: EPA530R95045
Source: NTIS-OSW
NTIS Number: PB96-780135

RCRA IMPLEMENTATION PLAN (RIP): FISCAL YEARS 1996-1997
EPA Number: EPA530R95006
Source: NCEPI
NTIS Number: N/A

RCRA IMPLEMENTATION PLAN: FISCAL YEAR 1994, ADDENDUM
EPA Number: EPA530R93009A
Source: NCEPI
NTIS Number: PB96-163399

RCRA IMPLEMENTATION PLAN: FISCAL YEAR 1995: ADDENDUM CONTAINING CHANGES, CLARIFICATIONS, OR ADDITIONS TO FY 1994 RIP
EPA Number: EPA530R94025
Source: NCEPI
NTIS Number: PB96-163415

RCRA IMPLEMENTATION PLAN: FISCAL YEAR, 1994
EPA Number: EPA530R93009
Source: NCEPI
NTIS Number: PB96-163381

RCRA IMPLEMENTATION STUDY UPDATE: THE DEFINITION OF SOLID WASTE
EPA Number: EPA530R92021
Source: NCEPI
NTIS Number: N/A

RCRA INSPECTION MANUAL, 1993 EDITION
EPA Number: EPA530R94007
Source: NCEPI
NTIS Number: PB94-963605

RCRA ORIENTATION MANUAL: 1990 EDITION
EPA Number: EPA530SW90036
Source: NCEPI
NTIS Number: N/A

RCRA PERMIT POLICY COMPENDIUM UPDATE PACKAGE, REVISION 4
EPA Number: EPA530R95038
Source: NTIS-OSW
NTIS Number: PB95-243036

RCRA POLICY STATEMENT: CLARIFICATION OF THE LAND DISPOSAL RESTRICTIONS DILUTION PROHIBITION AND THE COMBUSTION OF INORGANIC METAL-BEARING HAZARDOUS WASTE
EPA Number: EPA530F94018
Source: NCEPI
NTIS Number: N/A

RCRA PUBLIC INVOLVEMENT MANUAL
EPA Number: EPA530R93006
Source: NCEPI
NTIS Number: PB93-231066

RCRA WASTE MINIMIZATION ACTION PLAN
EPA Number: EPA530R92020
Source: NCEPI
NTIS Number: N/A

RCRA WASTE MINIMIZATION NATIONAL PLAN; DRAFT
EPA Number: EPA530D94001
Source: NCEPI
NTIS Number: N/A

RCRA WASTE MINIMIZATION NATIONAL PLAN: SUMMARY; DRAFT
EPA Number: EPA530S94002
Source: NCEPI
NTIS Number: N/A

RCRA/UST, SUPERFUND AND EPCRA MONTHLY HOTLINE REPORT {COMPLETE SET}
EPA Number: EPA530R95002
Source: NTIS-OSW
NTIS Number: PB95-922400

RCRA/UST, SUPERFUND AND EPCRA MONTHLY HOTLINE REPORT, APRIL 1996
EPA Number: EPA530R96002D
Source: NTIS-OSW
NTIS Number: N/A

RCRA/UST, SUPERFUND AND EPCRA MONTHLY HOTLINE REPORT, AUGUST 1996
EPA Number: EPA530R96002H
Source: NTIS-OSW
NTIS Number: N/A

RCRA/UST, SUPERFUND AND EPCRA MONTHLY HOTLINE REPORT, DECEMBER 1996
EPA Number: EPA530R96002L
Source: NTIS-OSW
NTIS Number: N/A

RCRA/UST, SUPERFUND AND EPCRA MONTHLY HOTLINE REPORT, FEBRUARY 1996
EPA Number: EPA530R96002B
Source: NTIS-OSW
NTIS Number: N/A

RCRA/UST, SUPERFUND AND EPCRA MONTHLY HOTLINE REPORT, JANUARY 1996
EPA Number: EPA530R96002A
Source: NTIS
NTIS Number: N/A

RCRA/UST, SUPERFUND AND EPCRA MONTHLY HOTLINE REPORT, JULY 1996
EPA Number: EPA530R96002G
Source: NTIS-OSW
NTIS Number: N/A

RCRA/UST, SUPERFUND AND EPCRA MONTHLY HOTLINE REPORT, JUNE 1996
EPA Number: EPA530R96002F
Source: NTIS-OSW
NTIS Number: N/A

RCRA/UST, SUPERFUND AND EPCRA MONTHLY HOTLINE REPORT, MARCH 1996
EPA Number: EPA530R96002C
Source: NTIS-OSW
NTIS Number: N/A

RCRA/UST, SUPERFUND AND EPCRA MONTHLY HOTLINE REPORT, MAY 1996
EPA Number: EPA530R96002E
Source: NTIS-OSW
NTIS Number: N/A

RCRA/UST, SUPERFUND AND EPCRA MONTHLY HOTLINE REPORT, NOVEMBER 1996
EPA Number: EPA530R96002K
Source: NTIS-OSW
NTIS Number: N/A

RCRA/UST, SUPERFUND AND EPCRA MONTHLY HOTLINE REPORT, OCTOBER 1996
EPA Number: EPA530R96002J
Source: NTIS-OSW
NTIS Number: N/A

RCRA/UST, SUPERFUND AND EPCRA MONTHLY HOTLINE REPORT, SEPTEMBER 1996
EPA Number: EPA530R96002I
Source: NTIS-OSW
NTIS Number: N/A

RCRA/UST, SUPERFUND AND EPCRA MONTHLY HOTLINE REPORTS {COMPLETE SET}
EPA Number: EPA530R96002
Source: NTIS-OSW
NTIS Number: N/A

RCRA/UST, SUPERFUND, AND EPCRA MONTHLY HOTLINE REPORT, APRIL 1995
EPA Number: EPA530R95002D
Source: NTIS-OSW
NTIS Number: PB95-922404

RCRA/UST, SUPERFUND, AND EPCRA MONTHLY HOTLINE REPORT, MAY 1995
EPA Number: EPA530R95002E
Source: NTIS-OSW
NTIS Number: PB95-922405

RCRA, SUPERFUND AND EPCRA HOTLINE, APRIL 1996
EPA Number: EPA530F96025
Source: NCEPI
NTIS Number: N/A

RCWP: RURAL CLEAN WATER PROGRAM
EPA Number: EPA440490012
Source: NCEPI
NTIS Number: N/A

RE-ENGINEERING RCRA FOR RECYCLING: REPORT AND RECOMMENDATIONS OF THE DEFINITION OF SOLID WASTE TASK FORCE
EPA Number: EPA530R94016
Source: NCEPI
NTIS Number: N/A

RE-EVALUATION OF THE ECONOMIC IMPACT ANALYSIS OF EFFLUENT LIMITATIONS GUIDELINES FOR THE ORGANIC CHEMICALS, PLASTICS, AND SYNTHETIC FIBERS INDUSTRY
EPA Number: EPA821R93008
Source: NCEPI
NTIS Number: PB93-214328

RE-EVALUATION OF THE ECONOMIC IMPACT ANALYSIS OF EFFLUENT LIMITATIONS GUIDELINES FOR THE ORGANIC CHEMICALS, PLASTICS, AND SYNTHETIC FIBERS INDUSTRY USING REVISED COMPLIANCE COSTS
EPA Number: EPA440191009B
Source: NCEPI
NTIS Number: N/A

REACTIVE PLUME MODEL IV (RPM-IV): USER'S GUIDE
EPA Number: EPA454B93012
Source: NTIS
NTIS Number: PB93-217412

READY TO RESPOND: EPA'S RADIOLOGICAL EMERGENCY PREPAREDNESS AND RESPONSE PROGRAM
EPA Number: EPA520191027
Source: NCEPI
NTIS Number: PB92-226208

RECENT EXPERIENCE IN ENCOURAGING THE USE OF POLLUTION PREVENTION IN ENFORCEMENT SETTLEMENTS: FINAL REPORT
EPA Number: EPA300R95006
Source: NCEPI
NTIS Number: N/A

RECLAMATION AND REDEVELOPMENT OF CONTAMINATED LAND, VOLUME 1: US CASE STUDIES
EPA Number: EPA600286066
Source: NCEPI
NTIS Number: PB87-142121

RECOGNITION AND MANAGEMENT OF PESTICIDE POISONINGS, 4TH EDITION
EPA Number: EPA540988001
Source: NCEPI
NTIS Number: PB91-145656

RECOMMENDATIONS FROM VALUE ENGINEERING STUDIES IN WASTEWATER TREATMENT WORKS
EPA Number: EPA430980010
Source: NCEPI
NTIS Number: PB81-120941

RECOMMENDED QUALITY ASSURANCE PROCEDURES FOR OPACITY CONTINUOUS EMISSION MONITORING SYSTEMS
EPA Number: EPA340186010
Source: NCEPI
NTIS Number: PB93-199263

RECORDS MANAGEMENT SERIES: INDEX TO AGENCY RECORDS CONTROL SCHEDULES
EPA Number: EPAIMSD91007
Source: IMSD/OIRM
NTIS Number: N/A

RECORDS MANAGEMENT SERIES: USING THE FEDERAL RECORDS CENTER, A GUIDE FOR HEADQUARTERS STAFF
EPA Number: EPAIMSD91004
Source: IMSD/OIRM
NTIS Number: N/A

RECYCLE TODAY {BROCHURE}
EPA Number: EPA530SW90025
Source: NCEPI
NTIS Number: N/A

RECYCLE TODAY! {ORDER FORMS}
EPA Number: EPA530SW90025A
Source: NCEPI
NTIS Number: N/A

RECYCLE, CONSERVE, PROTECT {POSTER}
EPA Number: EPA909H92001
Source: REGION9
NTIS Number: N/A

RECYCLE, CONSERVE, PROTECT {TEACHER'S GUIDE}
EPA Number: EPA909B93001
Source: REGION9
NTIS Number: N/A

RECYCLE: YOU CAN MAKE A TON OF DIFFERENCE {LEAFLET}
EPA Number: EPA530F92003
Source: NCEPI
NTIS Number: N/A

RECYCLE: YOU CAN MAKE A TON OF DIFFERENCE {POSTER}
EPA Number: EPA530H92001
Source: NCEPI
NTIS Number: N/A

RECYCLING AND REUSE OF MATERIAL FOUND ON SUPERFUND SITES {HANDBOOK}
EPA Number: EPA625R94004
Source: NCEPI
NTIS Number: N/A

RECYCLING GUIDE FOR NATIVE AMERICAN NATIONS
EPA Number: EPA530K95006
Source: NCEPI
NTIS Number: N/A

RECYCLING IN FEDERAL AGENCIES
EPA Number: EPA530SW90082
Source: NCEPI
NTIS Number: N/A

RECYCLING MARKETS, MARKETING AND MARKET DEVELOPMENT: A PRIMER FOR GOVERNMENT OFFICIALS
EPA Number: EPA903R93017
Source: REGION3HWMD
NTIS Number: N/A

RECYCLING MEANS BUSINESS
EPA Number: EPA530K95004
Source: NCEPI
NTIS Number: N/A

RECYCLING OF ELECTRIC ARC FURNACE DUST: JORGENSEN STEEL FACILITY. PROJECT SUMMARY
EPA Number: EPA600SR95007
Source: NCEPI
NTIS Number: N/A

RECYCLING USED OIL: FOR SERVICE STATIONS AND OTHER VEHICLE-SERVICE FACILITIES
EPA Number: EPA530SW89039D
Source: NCEPI
NTIS Number: N/A

RECYCLING USED OIL: WHAT CAN YOU DO?
EPA Number: EPA530SW89039B
Source: NCEPI
NTIS Number: N/A

RECYCLING WORKS
EPA Number: EPA530SW89014
Source: NCEPI
NTIS Number: N/A

RECYCLING: CLOSING THE LOOP
EPA Number: EPA530K95007
Source: NCEPI
NTIS Number: N/A

RED FACT SHEET: ALLIUM SATIVUM (GARLIC)
EPA Number: EPA738F92015
Source: NTIS
NTIS Number: PB92-233139

RED FACT SHEET: CAPSAICIN
EPA Number: EPA738F92016
Source: NTIS
NTIS Number: PB93-100311

RED FACT SHEET: CARBON
EPA Number: EPA738F91100
Source: NTIS
NTIS Number: PB92-147883

RED FACT SHEET: CARBON DIOXIDE
EPA Number: EPA738F91101
Source: NTIS
NTIS Number: PB92-145424

RED FACT SHEET: CHLORINATED ISOCYANURATES
EPA Number: EPA738F92010
Source: NTIS
NTIS Number: PB94-108453

RED FACT SHEET: CITRIC ACID
EPA Number: EPA738F92017
Source: NTIS
NTIS Number: PB92-221837

RED FACT SHEET: DRIED BLOOD
EPA Number: EPA738F91102
Source: NTIS
NTIS Number: PB92-145465

RED FACT SHEET: ETHYLENE
EPA Number: EPA738F92012
Source: NTIS
NTIS Number: PB93-100345

RED FACT SHEET: FOSETYL-AL (ALIETTE)
EPA Number: EPA738F90100
Source: NTIS
NTIS Number: PB92-114321

RED FACT SHEET: HELIOTHIS ZEA NPV
EPA Number: EPA738F90101
Source: NTIS
NTIS Number: PB92-111871

RED FACT SHEET: HEPTACHLOR
EPA Number: EPA738F92018
Source: NTIS
NTIS Number: PB92-192798

RED FACT SHEET: INDOLE-3-BUTYRIC ACID
EPA Number: EPA738F92019
Source: NTIS
NTIS Number: PB92-221951

RED FACT SHEET: INORGANIC NITRATE/ NITRITE (SODIUM AND POTASSIUM NITRATES)
EPA Number: EPA738F91103
Source: NTIS
NTIS Number: PB92-145473

RED FACT SHEET: LAURYL SULFATE SALTS (SODIUM LAURYL SULFATE)
EPA Number: EPA738F93009
Source: OPPDOCKET
NTIS Number: PB94-140019

RED FACT SHEET: METHOPRENE
EPA Number: EPA738F91104
Source: NTIS
NTIS Number: PB92-111848

RED FACT SHEET: OXALIC ACID
EPA Number: EPA738F92020
Source: NTIS
NTIS Number: PB93-173953

RED FACT SHEET: POTASSIUM BROMIDE
EPA Number: EPA738F91105
Source: NTIS
NTIS Number: PB92-114354

RED FACT SHEET: PROPIONIC ACID
EPA Number: EPA738F91106
Source: NTIS
NTIS Number: PB92-147891

RED FACT SHEET: PUTRESCENT WHOLE EGG SOLIDS
EPA Number: EPA738F92021
Source: NTIS
NTIS Number: PB92-235621

RED FACT SHEET: SILICON DIOXIDE AND SILICA GEL
EPA Number: EPA738F91107
Source: NTIS
NTIS Number: PB92-145432

RED FACT SHEET: SOAP SALTS
EPA Number: EPA738F92013
Source: NTIS
NTIS Number: PB93-101665

RED FACT SHEET: SODIUM AND CALCIUM HYPOCHLORITE SALTS
EPA Number: EPA738F91108
Source: NTIS
NTIS Number: PB92-171958

RED FACT SHEET: SODIUM DIACETATE
EPA Number: EPA738F91109
Source: NTIS
NTIS Number: PB92-145440

RED FACT SHEET: SODIUM HYDROXIDE
EPA Number: EPA738F92008
Source: NTIS
NTIS Number: PB93-124683

RED FACT SHEET: STREPTOMYCIN AND STREPTOMYCIN SULFATE
EPA Number: EPA738F92009
Source: NTIS
NTIS Number: PB93-100378

RED FACT SHEET: SULFUR
EPA Number: EPA738F91110
Source: NTIS
NTIS Number: PB92-114347

RED FACT SHEET: SULFURYL FLUORIDE
EPA Number: EPA738F93012
Source: OPPDOCKET
NTIS Number: PB94-140027

RED FACT SHEET: THYMOL
EPA Number: EPA738F93010
Source: OPPDOCKET
NTIS Number: PB94-139102

RED FACT SHEET: WARFARIN
EPA Number: EPA738F91111
Source: NTIS
NTIS Number: PB92-126754

RED FACT SHEET: ZINC SALTS
EPA Number: EPA738F92007
Source: NTIS
NTIS Number: PB93-101164

REDUCING LEAD IN DRINKING WATER: A BENEFIT ANALYSIS
EPA Number: EPA230986019
Source: NCEPI
NTIS Number: PB89-100887

REDUCING RISK: REPORT OF THE ECOLOGY AND WELFARE SUBCOMMITTEE, RELATIVE RISK REDUCTION PROJECT, APPENDIX A
EPA Number: EPASAB-EC-90021A
Source: NCEPI
NTIS Number: N/A

REDUCING RISK: REPORT OF THE HUMAN HEALTH SUBCOMMITTEE, RELATIVE RISK REDUCTION PROJECT, APPENDIX B
EPA Number: EPASAB-EC-90021B
Source: NCEPI
NTIS Number: N/A

REDUCING YOUR EXPOSURE TO RADON
EPA Number: EPA570991600
Source: NCEPI
NTIS Number: N/A

REFERENCE GUIDE TO POLLUTION PREVENTION RESOURCES, 1993
EPA Number: EPA742B93001
Source: NCEPI
NTIS Number: N/A

REFERENCE GUIDE TO WATER QUALITY STANDARDS FOR INDIAN TRIBES
EPA Number: EPA440590002
Source: NCEPI
NTIS Number: PB92-231661

REFRIGERATION, YOUR BUSINESS, AND THE CFC PHASEOUT
EPA Number: EPA430F95079
Source: NCEPI
NTIS Number: N/A

REGION 10 ENFORCEMENT ACCOMPLISHMENTS REPORT, FY 1993
EPA Number: EPA910R94007
Source: SEATTLEPIC
NTIS Number: N/A

REGION 10 HUMAN RESOURCES QUALITY ASSESSMENT
EPA Number: EPA210R94001
Source: ORHM/PRDD
NTIS Number: N/A

REGION 10 SUPERFUND UPDATE
EPA Number: EPA910F93002
Source: SEATTLEPIC
NTIS Number: N/A

REGIONAL GIS STRATEGIC PLAN: REGIONAL GIS WORKGROUP, MARCH 1992
EPA Number: EPA904R93900
Source: REGION4
NTIS Number: N/A

REGIONAL GUIDANCE FOR DEVELOPMENT OF STATE-BY-STATE WATERSHED PROTECTION ASSESSMENTS AND ACTION PLANS
EPA Number: EPA833R96003
Source: NCEPI
NTIS Number: N/A

REGIONAL OZONE MODELING FOR NORTHEAST TRANSPORT (ROMNET)
EPA Number: EPA450491002B
Source: NCEPI
NTIS Number: PB92-108794

REGIONALIZATION OPTIONS FOR SMALL WATER SYSTEMS
EPA Number: EPA570983008
Source: NTIS
NTIS Number: PB84-194836

REGISTRATION DIVISION PROGRESS REPORT: FISCAL YEAR 1995
EPA Number: EPA737R96001
Source: NCEPI
NTIS Number: N/A

REGULATORY IMPACT ANALYSIS CLEAN FUEL FLEET PROGRAM
EPA Number: EPA420R93014
Source: NVFEL
NTIS Number: PB94-111895

REGULATORY IMPACT ANALYSIS CONTROL OF SULFUR AND AROMATICS CONTENTS OF ON-HIGHWAY DIESEL FUEL
EPA Number: EPA420R90103
Source: NVFEL
NTIS Number: PB93-207660

REGULATORY IMPACT ANALYSIS FOR THE NATIONAL EMISSIONS STANDARDS FOR HAZARDOUS AIR POLLUTANTS FOR SOURCE CAYEGORIES: ORGANIC HAZARDOUS AIR POLLUTANTS FROM THE SYNTHETIC ORGANIC ..
EPA Number: EPA453R94019
Source: NTIS
NTIS Number: PB94-177185

REGULATORY IMPACT ANALYSIS FOR THE PETROLEUM REFINERIES NESHAP, DRAFT
EPA Number: EPA453D94053
Source: NTIS
NTIS Number: PB94-194586

REGULATORY IMPACT ANALYSIS FOR THE PETROLEUM REFINERIES NESHAP, FINAL
EPA Number: EPA452R95004
Source: NTIS
NTIS Number: N/A

REGULATORY IMPACT ANALYSIS OF FINAL EFFLUENT LIMITATIONS GUIDELINES AND STANDARDS FOR THE OFFSHORE OIL AND GAS INDUSTRY
EPA Number: EPA821R93002
Source: NCEPI
NTIS Number: PB93-174613

REGULATORY IMPACT ANALYSIS OF LAND DISPOSAL RESTRICTIONS FOR NEWLY IDENTIFIED WASTES AND HAZARDOUS SOIL (PHASE II LDRS), FINAL RULE
EPA Number: EPA530R95035
Source: NTIS-OSW
NTIS Number: PB95-230959

REGULATORY IMPACT ANALYSIS OF PROPOSED EFFLUENT LIMITATIONS GUIDELINES AND STANDARDS FOR THE METAL PRODUCTS AND MACHINERY INDUSTRY, PHASE I
EPA Number: EPA821R95023
Source: NCEPI
NTIS Number: PB95-236899

REGULATORY IMPACT ANALYSIS OF THE FINAL GREAT LAKES WATER QUALITY GUIDANCE: FINAL REPORT
EPA Number: EPA820B95011
Source: NCEPI
NTIS Number: PB95-187357

REGULATORY IMPACT ANALYSIS OF THE PART 503 SEWAGE SLUDGE REGULATION, FINAL
EPA Number: EPA821R93006
Source: NCEPI
NTIS Number: N/A

REGULATORY IMPACT ASSESSMENT OF PROPOSED EFFLUENT GUIDELINES AND NESHAP FOR THE PULP, PAPER, AND PAPERBOARD INDUSTRY
EPA Number: EPA821R93020
Source: NCEPI
NTIS Number: PB94-107018

REGULATORY IMPACT ASSESSMENT OF PROPOSED EFFLUENT GUIDELINES FOR THE PHARMACEUTICAL MANUFACTURING INDUSTRY
EPA Number: EPA821R95017
Source: NCEPI
NTIS Number: PB95-219812

REGULATORY PLANNING FOR NEBRASKA'S RAINWATER BASIN WETLANDS: ADVANCED IDENTIFICATION OF DISPOSAL AREAS, SUMMARY
EPA Number: EPA907S91100
Source: REGION7WET
NTIS Number: N/A

REGULATORY PLANNING FOR NEBRASKA'S RAINWATER BASIN WETLANDS: ADVANCED IDENTIFICATION ON DISPOSAL AREAS
EPA Number: EPA907R90104
Source: REGION7WET
NTIS Number: N/A

RELATIONSHIP OF LABORATORY AND FIELD DETERMINED HYDRAULIC CONDUCTIVITY IN COMPACTED CLAY LAYER
EPA Number: EPA600290025
Source: NCEPI
NTIS Number: PB90-257775

RELATIVE ATMOSPHERIC LOADINGS OF TOXIC CONTAMINANTS AND NITROGEN TO THE GREAT WATERS
EPA Number: EPA453R94086
Source: NTIS
NTIS Number: PB95-166963

REMEDIAL ACTIONS AT HAZARDOUS WASTE SITES: SURVEY AND CASE STUDIES
EPA Number: EPA430981005
Source: NTIS-OSW
NTIS Number: PB83-193284

REMEDIATION CASE STUDIES: BIOREMEDIATION
EPA Number: EPA542R95002
Source: NCEPI
NTIS Number: PB95-182911

REMEDIATION CASE STUDIES: FACT SHEET AND ORDER FORM
EPA Number: EPA542F95003
Source: NCEPI
NTIS Number: N/A

REMEDIATION CASE STUDIES: GROUNDWATER TREATMENT
EPA Number: EPA542R95003
Source: NCEPI
NTIS Number: PB95-182929

REMEDIATION CASE STUDIES: SOIL VAPOR EXTRACTION
EPA Number: EPA542R95004
Source: NCEPI
NTIS Number: PB95-182937

REMEDIATION CASE STUDIES: THERMAL DESORPTION, SOIL WASHING, AND IN SITU VITRIFICATION
EPA Number: EPA542R95005
Source: NCEPI
NTIS Number: PB95-182945

REMEDIATION OF CONTAMINATED SEDIMENTS (HANDBOOK)
EPA Number: EPA625691028
Source: NCEPI
NTIS Number: N/A

REMOVAL AND CONTAINMENT OF LEAD-BASED PAINT VIA NEEDLE SCALERS. PROJECT SUMMARY
EPA Number: EPA600SR94114
Source: NCEPI
NTIS Number: N/A

REMOVAL AND RECOVERY OF METALS AND PHOSPHATES FROM MUNICIPAL SEWAGE SLUDGE
EPA Number: EPA600280037
Source: NCEPI
NTIS Number: PB80-221245

REMOVAL OF BARIUM AND RADIUM FROM GROUNDWATER
EPA Number: EPA600M86021
Source: NCEPI
NTIS Number: PB87-170809

REMOVAL OF METALS AND VIRUSES IN ADVANCED WASTEWATER TREATMENT SEQUENCES
EPA Number: EPA600280149
Source: NCEPI
NTIS Number: PB81-142630

REMOVAL OF RADON FROM HOUSEHOLD WATER
EPA Number: EPA520OPA87011
Source: NCEPI
NTIS Number: N/A

RENEWAL CARD FOR SUBSCRIPTION TO EPA JOURNAL
EPA Number: EPA175F93001
Source: NCEPI
NTIS Number: N/A

REPLACING SOLVENT CLEANING WITH AQUEOUS CLEANING. PROJECT SUMMARY
EPA Number: EPA600SR94131
Source: NCEPI
NTIS Number: N/A

REPORT OF EPA EFFORTS TO REPLACE FREON FOR THE DETERMINATION OF OIL AND GREASE AND TOTAL PETROLEUM HYDROCARBONS, PHASE II
EPA Number: EPA820R95003
Source: NCEPI
NTIS Number: PB95-227831

REPORT OF THE AGENCY TASK FORCE ON ENVIRONMENTAL REGULATORY MODELING: GUIDANCE, SUPPORT NEEDS, DRAFT CRITERIA AND CHARTER
EPA Number: EPA500R94001
Source: NCEPI
NTIS Number: N/A

REPORT OF THE EPA PEER REVIEW WORKSHOP ON ALPHA2U-GLOBULIN: ASSOCIATION WITH RENAL TOXICITY AND NEOPLASIA IN THE MALE RAT
EPA Number: EPA625391021
Source: NCEPI
NTIS Number: PB92-166826

REPORT OF THE EPA WORKSHOP ON THE DEVELOPMENT OF RISK ASSESSMENT METHODOLOGIES FOR TUMOR PROMOTERS HELD IN BETHESDA, MD, FEBRUARY 3-5, 1987
EPA Number: EPA600987013
Source: NCEPI
NTIS Number: PB88-230743

REPORT OF THE NATIONAL TECHNICAL FORUM ON SOURCE REDUCTION OF HEAVY METALS IN MUNICIPAL SOLID WASTE
EPA Number: EPA901R93001
Source: REGION1
NTIS Number: N/A

REPORT OF THE NEUROTOXICITY RISK ASSESSMENT GUIDELINES PEER REVIEW WORKSHOP
EPA Number: EPA630R92003
Source: NCEPI
NTIS Number: PB93-146918

REPORT OF THE OFFICE OF AIR AND RADIATION TO ADMINISTRATOR WILLIAM K. REILLY: IMPLEMENTING THE 1990 CLEAN AIR ACT: THE FIRST TWO YEARS
EPA Number: EPA400R92013
Source: NCEPI
NTIS Number: N/A

REPORT OF THE TASK FORCE TO ENHANCE STATE CAPACITY: STRENGTHENING ENVIRONMENTAL MANAGEMENT IN THE UNITED STATES
EPA Number: EPA270R93001
Source: NCEPI
NTIS Number: N/A

REPORT OF WORKSHOP ON GEOSYNTHETIC CLAY LINERS
EPA Number: EPA600R93171
Source: NCEPI
NTIS Number: PB94-114691

REPORT ON STATE/TERRITORY NON-NPL HAZARDOUS WASTE SITE CLEANUP EFFORTS FOR THE PERIOD 1980-1992
EPA Number: EPA540R94001
Source: NTIS
NTIS Number: PB94-963402

REPORT ON THE EPA STORM WATER MANAGEMENT PROGRAM
EPA Number: EPA830R92001
Source: NCEPI
NTIS Number: N/A

REPORT ON THE TECHNICAL REVIEW WORKSHOP ON THE REFERENCE DOSE FOR AROCLOR 1016
EPA Number: EPA630R94006
Source: NCEPI
NTIS Number: PB95-227294

REPORT ON THE TECHNICAL WORKSHOP ON WTI INCINERATOR RISK ISSUES
EPA Number: EPA630R94001
Source: NCEPI
NTIS Number: PB94-196896

REPORT ON THE US EPA TECHNICAL WORKSHOP ON WTI INCINERATOR RISK ASSESSMENT ISSUES
EPA Number: EPA630R96001
Source: NCEPI
NTIS Number: N/A

REPORT ON THE USE OF WETLANDS FOR MUNICIPAL WASTEWATER TREATMENT AND DISPOSAL
EPA Number: EPA430988005
Source: NCEPI
NTIS Number: PB88-233481

REPORT ON THE WORKSHOP ON CANCER RISK ASSESSMENT GUIDELINES ISSUES
EPA Number: EPA630R94005A
Source: NCEPI
NTIS Number: PB95-190401

REPORT TO CONGRESS ON CEMENT KILN DUST, EXECUTIVE SUMMARY
EPA Number: EPA530S94001
Source: NCEPI
NTIS Number: N/A

REPORT TO CONGRESS ON FLOW CONTROL AND MUNICIPAL SOLID WASTE
EPA Number: EPA530R95008
Source: NCEPI
NTIS Number: PB95-179263

REPORT TO CONGRESS ON FLOW CONTROL AND MUNICIPAL SOLID WASTE; EXECUTIVE SUMMARY
EPA Number: EPA530S95008
Source: NCEPI
NTIS Number: N/A

REPORT TO CONGRESS ON IMPLEMENTATION OF SECTION 112 OF THE CLEAN AIR ACT AMENDMENTS OF 1990
EPA Number: EPA453R93024
Source: NTIS
NTIS Number: PB93-236008

REPORT TO CONGRESS ON IMPLEMENTATION OF SECTION 403(C) OF THE FEDERAL WATER POLLUTION CONTROL ACT
EPA Number: EPA503690001
Source: NCEPI
NTIS Number: PB93-207488

REPORT TO CONGRESS ON INDOOR AIR QUALITY EXECUTIVE SUMMARY AND RECOMMENDATIONS
EPA Number: EPA400189001A
Source: NTIS
NTIS Number: PB90-167370

REPORT TO CONGRESS ON METAL RECOVERY, ENVIRONMENTAL REGULATION AND HAZARDOUS WASTE, EXECUTIVE SUMMARY
EPA Number: EPA530S93018
Source: NCEPI
NTIS Number: N/A

REPORT TO CONGRESS ON METAL RECOVERY, ENVIRONMENTAL REGULATION, AND HAZARDOUS WASTE
EPA Number: EPA530R93018
Source: NCEPI
NTIS Number: PB94-184850

REPORT TO CONGRESS ON OCEAN DUMPING 1987-1990
EPA Number: EPA503991009
Source: NCEPI
NTIS Number: PB92-188663

REPORT TO CONGRESS ON SPECIAL WASTES FROM MINERAL PROCESSING SUMMARY AND FINDINGS
EPA Number: EPA530SW90070B
Source: NCEPI
NTIS Number: N/A

REPORT TO CONGRESS: A STUDY OF THE USE OF RECYCLED PAVING MATERIAL
EPA Number: EPA530R93013
Source: NCEPI
NTIS Number: N/A

REPORT TO CONGRESS: ACTIVITIES AND PROGRAMS IMPLEMENTED UNDER SECTION 319 OF THE CLEAN WATER ACT; FISCAL YEAR 1988
EPA Number: EPA506989003
Source: NCEPI
NTIS Number: PB94-102191

REPORT TO CONGRESS: CLEAN AIR ACT OZONE DESIGN VALUE STUDY, FINAL REPORT
EPA Number: EPA454R94035
Source: NTIS
NTIS Number: N/A

REPORT TO CONGRESS: EPA STUDY OF ASBESTOS CONTAINING MATERIALS IN PUBLIC BUILDINGS
EPA Number: EPA745R88101
Source: TSCA
NTIS Number: N/A

REPORT TO CONGRESS: FUNDAMENTAL AND APPLIED RESEARCH AT THE ENVIRONMENTAL PROTECTION AGENCY, FEBRUARY 1993
EPA Number: EPA600R93038
Source: NCEPI
NTIS Number: N/A

REPORT TO CONGRESS: HYDROGEN SULFIDE CORROSION IN WASTEWATER COLLECTION AND TREATMENT SYSTEMS
EPA Number: EPA430991009
Source: NCEPI
NTIS Number: PB92-117977

REPORT TO CONGRESS: INJECTION OF HAZARDOUS WASTE
EPA Number: EPA570985003
Source: NTIS
NTIS Number: PB86-203305

REPORT TO CONGRESS: MANAGEMENT OF HAZARDOUS WASTES FROM EDUCATIONAL INSTITUTIONS, EXECUTIVE SUMMARY
EPA Number: EPA530SW89040A
Source: NCEPI
NTIS Number: PB89-187629

REPORT TO CONGRESS: MEDICAL WASTE MANAGEMENT IN THE UNITED STATES, 2ND INTERIM
EPA Number: EPA530SW90087A
Source: NTIS-OSW
NTIS Number: PB91-130187

REPORT TO CONGRESS: METHODS TO MANAGE AND CONTROL PLASTIC WASTES
EPA Number: EPA530SW89051
Source: NCEPI
NTIS Number: PB90-163106

REPORT TO CONGRESS: METHODS TO MANAGE AND CONTROL PLASTIC WASTES, EXECUTIVE SUMMARY
EPA Number: EPA530SW89051A
Source: NTIS-OSW
NTIS Number: PB90-163106

REPORT TO CONGRESS: MINIMIZATION OF HAZARDOUS WASTE, OCTOBER 1986
EPA Number: EPA530SW86041
Source: NTIS-OSW
NTIS Number: PB87-114351

REPORT TO CONGRESS: MINIMIZATION OF HAZARDOUS WASTE, OCTOBER 1986
EPA Number: EPA530SW86041A
Source: NCEPI
NTIS Number: PB87-114351

REPORT TO CONGRESS: NATIONAL ANNUAL INDUSTRIAL SULFUR DIOXIDE EMISSION TRENDS 1995-2015
EPA Number: EPA454R95001
Source: NTIS
NTIS Number: N/A

REPORT TO CONGRESS: NATIONAL WATER QUALITY INVENTORY, APPENDICES, 1994
EPA Number: EPA841R95006
Source: NCEPI
NTIS Number: N/A

REPORT TO CONGRESS: NATIONAL WATER QUALITY INVENTORY, 1994
EPA Number: EPA841R95005
Source: NCEPI
NTIS Number: N/A

REPORT TO CONGRESS: NONPOINT SOURCE POLLUTION IN THE UNITED STATES
EPA Number: EPA841R84100
Source: NCEPI
NTIS Number: PB84-156397

REPORT TO CONGRESS: OFFICE OF THE INSPECTOR GENERAL, HIGHLIGHTS FISCAL 1993 {BROCHURE}
EPA Number: EPA350F94004
Source: OIG
NTIS Number: N/A

REPORT TO CONGRESS: PASSENGER CAR FUEL ECONOMY: EPA AND ROAD
EPA Number: EPA460380010
Source: NVFEL
NTIS Number: PB81-111924

REPORT TO CONGRESS: PROGRESS IN THE PREVENTION AND CONTROL OF AIR POLLUTION IN 1988
EPA Number: EPA20A-2002
Source: NTIS
NTIS Number: PB90-191982

REPORT TO CONGRESS: PROGRESS IN THE PREVENTION AND CONTROL OF AIR POLLUTION IN 1988
EPA Number: EPA450290007
Source: NTIS
NTIS Number: PB90-191982

REPORT TO CONGRESS: RECOVERY AND RECYCLING OF PLASTICS FROM DURABLE GOODS
EPA Number: EPA530R95042
Source: NCEPI
NTIS Number: N/A

REPORT TO CONGRESS: SOLID WASTE DISPOSAL IN THE UNITED STATES, EXECUTIVE SUMMARY
EPA Number: EPA530SW88011A
Source: NCEPI
NTIS Number: N/A

REPORT TO CONGRESS: STORM WATER DISCHARGES POTENTIALLY ADDRESSED BY PHASE II OF THE NATIONAL POLLUTANT DISCHARGE ELIMINATION SYSTEM STORM WATER PROGRAM
EPA Number: EPA833K94002
Source: NCEPI
NTIS Number: N/A

REPORT TO CONGRESS: SUPERFUND INNOVATIVE TECHNOLOGY EVALUATION PROGRAM, ANNUAL, 1992
EPA Number: EPA540R93525
Source: NCEPI
NTIS Number: PB94-123874

REPORT TO CONGRESS: SUSTAINABLE DEVELOPMENT AND THE ENVIRONMENTAL PROTECTION AGENCY
EPA Number: EPA230R93005
Source: OPPESPS
NTIS Number: N/A

REPORT TO CONGRESS: 1988 NEEDS SURVEY: ASSESSMENT OF NEEDED PUBLICLY OWNED WASTEWATER TREATMENT FACILITIES IN THE UNITED STATES
EPA Number: EPA430989001
Source: NCEPI
NTIS Number: N/A

REPORT TO HOUSE APPROPRIATIONS COMMITTEE ON THE LEAKING UNDERGROUND STORAGE TANKS PROGRAM {UST #53}
EPA Number: EPA510R93006
Source: NCEPI
NTIS Number: N/A

REPORT TO THE SENATE APPROPRIATIONS COMMITTEE: REGULATION OF WOOD PRESERVING WASTES
EPA Number: EPA530SW91058
Source: NTIS-OSW
NTIS Number: PB91-220301

REPORT TO THE SENATE APPROPRIATIONS COMMITTEE: REGULATION OF WOOD PRESERVING WASTES, EXECUTIVE SUMMARY
EPA Number: EPA530SW91058A
Source: NCEPI
NTIS Number: N/A

REPORT TO THE SENATE COMMITTEE ON APPROPRIATIONS REGARDING UNDERGROUND STORAGE TANK RESPONSIBILITY AND RELATED ISSUES {UST #98}
EPA Number: EPA5I0R92201
Source: NCEPI
NTIS Number: N/A

REPORT TO THE UNITED STATES CONGRESS ON RADON IN DRINKING WATER: MULTIMEDIA RISK AND COST ASSESSMENT OF RADON
EPA Number: EPA811R94001
Source: NCEPI
NTIS Number: N/A

REPORTING AND RECORDKEEPING REQUIREMENTS FOR WASTE DISPOSAL: A FIELD GUIDE
EPA Number: EPA340190016
Source: NCEPI
NTIS Number: PB93-199115

REPORTING ON MUNICIPAL SOLID WASTE: A LOCAL ISSUE
EPA Number: EPA530K93002
Source: NCEPI
NTIS Number: N/A

REPRINTS OF EPA METHODS FOR CHEMICAL ANALYSIS UNDER THE INFORMATION COLLECTION RULE
EPA Number: EPA814B96006
Source: NTIS
NTIS Number: PB96-157532

REQUEST FOR APPLICATIONS ENG-01-92 IMPROVED PUMP-AND-TREAT PROCESSES FOR REMEDIATION OF SUPERFUND SITES
EPA Number: EPA600F92003
Source: NCEPI
NTIS Number: N/A

REREGISTRATION ELIGIBILITY DECISION (RED): (Z)-9-TRICOSENE
EPA Number: EPA738R94028
Source: NCEPI
NTIS Number: PB95-212437

REREGISTRATION ELIGIBILITY DECISION (RED): AGROBACTERIUM RADIOBACTER
EPA Number: EPA738R95023
Source: NCEPI
NTIS Number: PB95-271284

REREGISTRATION ELIGIBILITY DECISION (RED): ALIPHATIC ALCOHOLS
EPA Number: EPA738R95013
Source: NCEPI
NTIS Number: PB95-262069

REREGISTRATION ELIGIBILITY DECISION (RED): ALKYL AMINE HYDROCHLORIDE
EPA Number: EPA738R92005
Source: NTIS
NTIS Number: PB92-220219

REREGISTRATION ELIGIBILITY DECISION (RED): ALKYL IMIDAZOLINE
EPA Number: EPA738R95039
Source: NCEPI
NTIS Number: N/A

REREGISTRATION ELIGIBILITY DECISION (RED): ALLIUM SATIVUM (GARLIC)
EPA Number: EPA738R92006
Source: NTIS
NTIS Number: PB92-220235

REREGISTRATION ELIGIBILITY DECISION (RED): ANCYMIDOL
EPA Number: EPA738R95032
Source: NCEPI
NTIS Number: PB96-144241

REREGISTRATION ELIGIBILITY DECISION (RED): ASULAM
EPA Number: EPA738R95024
Source: NCEPI
NTIS Number: PB96-114699

REREGISTRATION ELIGIBILITY DECISION (RED): BARIUM METABORATE
EPA Number: EPA738R93024
Source: OPPDOCKET
NTIS Number: PB94-154317

REREGISTRATION ELIGIBILITY DECISION (RED): BENTAZON
EPA Number: EPA738R94029
Source: NCEPI
NTIS Number: PB95-179743

REREGISTRATION ELIGIBILITY DECISION (RED): BIOBOR
EPA Number: EPA738R93003
Source: NTIS
NTIS Number: PB94-109733

REREGISTRATION ELIGIBILITY DECISION (RED): BONE OIL
EPA Number: EPA738R92007
Source: OPPDOCKET
NTIS Number: N/A

REREGISTRATION ELIGIBILITY DECISION (RED): BORIC ACID AND ITS SODIUM SALTS
EPA Number: EPA738R93017
Source: OPPDOCKET
NTIS Number: PB94-160017

REREGISTRATION ELIGIBILITY DECISION (RED): BROMINE
EPA Number: EPA738R93027
Source: OPPDOCKET
NTIS Number: PB94-152055

REREGISTRATION ELIGIBILITY DECISION (RED): BRONOPOL
EPA Number: EPA738R95034
Source: NCEPI
NTIS Number: N/A

REREGISTRATION ELIGIBILITY DECISION (RED): BUTYLATE
EPA Number: EPA738R93018
Source: NTIS
NTIS Number: PB94-125945

REREGISTRATION ELIGIBILITY DECISION (RED): CAPSAICIN
EPA Number: EPA738R92008
Source: NTIS
NTIS Number: PB93-101434

REREGISTRATION ELIGIBILITY DECISION (RED): CARBON AND CARBON DIOXIDE
EPA Number: EPA738R91100
Source: NTIS
NTIS Number: PB92-161926

REREGISTRATION ELIGIBILITY DECISION (RED): CHLORINATED ISOCYANURATES
EPA Number: EPA738R92003
Source: NTIS
NTIS Number: PB94-108024

REREGISTRATION ELIGIBILITY DECISION (RED): CHLOROXYLENOL
EPA Number: EPA738R94032
Source: NCEPI
NTIS Number: PB95-186920

REREGISTRATION ELIGIBILITY DECISION (RED): CITRIC ACID
EPA Number: EPA738R92009
Source: NTIS
NTIS Number: PB92-221829

REREGISTRATION ELIGIBILITY DECISION (RED): CYTOKININ
EPA Number: EPA738R95030
Source: NCEPI
NTIS Number: N/A

REREGISTRATION ELIGIBILITY DECISION (RED): DESMEDIPHAM
EPA Number: EPA738R96006
Source: NCEPI
NTIS Number: N/A

REREGISTRATION ELIGIBILITY DECISION (RED): DIFENZOQUAT
EPA Number: EPA738R94018
Source: NCEPI
NTIS Number: PB95-181947

REREGISTRATION ELIGIBILITY DECISION (RED): DIMETHOXANE
EPA Number: EPA735R95028
Source: NCEPI
NTIS Number: N/A

REREGISTRATION ELIGIBILITY DECISION (RED): DIMETHOXANE
EPA Number: EPA738R95028
Source: NCEPI
NTIS Number: N/A

REREGISTRATION ELIGIBILITY DECISION (RED): DIQUAT DIBROMIDE
EPA Number: EPA738R95016
Source: NCEPI
NTIS Number: PB95-271250

REREGISTRATION ELIGIBILITY DECISION (RED): DISODIUM CYANODITHIOIMIDO-CARBONATE (DCDIC)
EPA Number: EPA738R94021
Source: NCEPI
NTIS Number: PB95-169512

REREGISTRATION ELIGIBILITY DECISION (RED): DOWICIL CTAC
EPA Number: EPA738R95017
Source: NCEPI
NTIS Number: PB95-239257

REREGISTRATION ELIGIBILITY DECISION (RED): DRIED BLOOD
EPA Number: EPA738R91101
Source: NTIS
NTIS Number: PB92-161942

REREGISTRATION ELIGIBILITY DECISION (RED): ETHALFLURALIN
EPA Number: EPA738R95001
Source: NCEPI
NTIS Number: PB95-262101

REREGISTRATION ELIGIBILITY DECISION (RED): ETHEPHON
EPA Number: EPA738R95003
Source: NCEPI
NTIS Number: PB95-219853

REREGISTRATION ELIGIBILITY DECISION (RED): ETHYLENE
EPA Number: EPA738R92010
Source: NTIS
NTIS Number: PB93-100337

REREGISTRATION ELIGIBILITY DECISION (RED): EUGENOL
EPA Number: EPA738R93032
Source: OPPDOCKET
NTIS Number: N/A

REREGISTRATION ELIGIBILITY DECISION (RED): FENBUTATIN-OXIDE
EPA Number: EPA738R94024
Source: NCEPI
NTIS Number: PB95-171328

REREGISTRATION ELIGIBILITY DECISION (RED): FENITROTHION
EPA Number: EPA738R95018
Source: NCEPI
NTIS Number: PB95-252318

REREGISTRATION ELIGIBILITY DECISION (RED): FLOWER AND VEGETABLE OILS
EPA Number: EPA738R93031
Source: OPPDOCKET
NTIS Number: PB94-152048

REREGISTRATION ELIGIBILITY DECISION (RED): FOSETYL-AL (ALIETTE)
EPA Number: EPA738R90100
Source: NTIS
NTIS Number: PB92-114339

REREGISTRATION ELIGIBILITY DECISION (RED): GIBBERELLIC ACID
EPA Number: EPA738R96005
Source: NCEPI
NTIS Number: N/A

REREGISTRATION ELIGIBILITY DECISION (RED): GLYPHOSATE
EPA Number: EPA738R93015
Source: OPPDOCKET
NTIS Number: PB94-127917

REREGISTRATION ELIGIBILITY DECISION (RED): HELIOTHIS ZEA NPV
EPA Number: EPA738R90101
Source: NTIS
NTIS Number: PB92-111863

REREGISTRATION ELIGIBILITY DECISION (RED): HEPTACHLOR
EPA Number: EPA738R92011
Source: NTIS
NTIS Number: PB92-191105

REREGISTRATION ELIGIBILITY DECISION (RED): HEXADECADIENOL ACETATES
EPA Number: EPA738R94005
Source: NCEPI
NTIS Number: PB94-203189

REREGISTRATION ELIGIBILITY DECISION (RED): HEXAZINONE
EPA Number: EPA738R94022
Source: NCEPI
NTIS Number: PB95-179164

REREGISTRATION ELIGIBILITY DECISION (RED): HYDROXYETHYL OCTYL SULFIDE
EPA Number: EPA738R96001
Source: NCEPI
NTIS Number: N/A

REREGISTRATION ELIGIBILITY DECISION (RED): HYDROXYPROPYL METHANETHIOSULFONATE
EPA Number: EPA738R96004
Source: NCEPI
NTIS Number: N/A

REREGISTRATION ELIGIBILITY DECISION (RED): INDOLE-3-BUTYRIC ACID
EPA Number: EPA738R92012
Source: NTIS
NTIS Number: PB92-221969

REREGISTRATION ELIGIBILITY DECISION (RED): INORGANIC HALIDES (SODIUM BROMIDE AND SODIUM CHLORIDE)
EPA Number: EPA738R93019
Source: OPPDOCKET
NTIS Number: PB94-152790

REREGISTRATION ELIGIBILITY DECISION (RED): INORGANIC NITRATE/NITRITE (SODIUM AND POTASSIUM NITRATES)
EPA Number: EPA738R91102
Source: NTIS
NTIS Number: PB92-161975

REREGISTRATION ELIGIBILITY DECISION (RED): IRON SALTS
EPA Number: EPA738S93001
Source: NTIS
NTIS Number: PB93-200780

REREGISTRATION ELIGIBILITY DECISION (RED): LAURYL SULFATE SALTS
EPA Number: EPA738S93009
Source: NCEPI
NTIS Number: PB94-142924

REREGISTRATION ELIGIBILITY DECISION (RED): LAURYL SULFATE SALTS (SODIUM LAURYL SULFATE)
EPA Number: EPA738R93013
Source: OPPDOCKET
NTIS Number: PB94-142924

REREGISTRATION ELIGIBILITY DECISION (RED): LIMONENE
EPA Number: EPA738R94034
Source: NCEPI
NTIS Number: PB95-169504

REREGISTRATION ELIGIBILITY DECISION (RED): LINURON
EPA Number: EPA738R95002
Source: NCEPI
NTIS Number: PB95-219846

REREGISTRATION ELIGIBILITY DECISION (RED): LITHIUM HYPOCHLORITE
EPA Number: EPA738R93023
Source: OPPDOCKET
NTIS Number: PB94-154259

REREGISTRATION ELIGIBILITY DECISION (RED): M-CRESOL AND XYLENOL
EPA Number: EPA738R94025
Source: NCEPI
NTIS Number: PB95-171302

REREGISTRATION ELIGIBILITY DECISION (RED): MALEIC HYDRAZIDE
EPA Number: EPA738R94010
Source: NCEPI
NTIS Number: PB95-138160

REREGISTRATION ELIGIBILITY DECISION (RED): MENTHOL
EPA Number: EPA738R94003
Source: OPPDOCKET
NTIS Number: N/A

REREGISTRATION ELIGIBILITY DECISION (RED): METALAXYL
EPA Number: EPA738R94017
Source: NCEPI
NTIS Number: PB95-181954

REREGISTRATION ELIGIBILITY DECISION (RED): METHOPRENE
EPA Number: EPA738R91103
Source: NTIS
NTIS Number: PB92-111855

REREGISTRATION ELIGIBILITY DECISION (RED): METHYL NONYL KETONE
EPA Number: EPA738R95038
Source: NCEPI
NTIS Number: N/A

REREGISTRATION ELIGIBILITY DECISION (RED): METOLACHLOR
EPA Number: EPA738R95006
Source: NCEPI
NTIS Number: PB95-236303

REREGISTRATION ELIGIBILITY DECISION (RED): MINERAL ACIDS
EPA Number: EPA738R93029
Source: OPPDOCKET
NTIS Number: PB94-154242

REREGISTRATION ELIGIBILITY DECISION (RED): NABAM
EPA Number: EPA738R95035
Source: NCEPI
NTIS Number: N/A

REREGISTRATION ELIGIBILITY DECISION (RED): NOSEMA IOCUSTAE
EPA Number: EPA738R92013
Source: NTIS
NTIS Number: PB93-100360

REREGISTRATION ELIGIBILITY DECISION (RED): NUOSEPT 145R
EPA Number: EPA738R94030
Source: NCEPI
NTIS Number: PB95-171336

REREGISTRATION ELIGIBILITY DECISION (RED): N6-BENZYLADENINE
EPA Number: EPA736R94011
Source: NCEPI
NTIS Number: PB94-203239

REREGISTRATION ELIGIBILITY DECISION (RED): OBPA
EPA Number: EPA738R93007
Source: NTIS
NTIS Number: PB93-234755

REREGISTRATION ELIGIBILITY DECISION (RED): ORYZALIN
EPA Number: EPA738R94016
Source: NCEPI
NTIS Number: PB95-179172

REREGISTRATION ELIGIBILITY DECISION (RED): OXALIC ACID
EPA Number: EPA738R92004
Source: NTIS
NTIS Number: PB93-169100

REREGISTRATION ELIGIBILITY DECISION (RED): OXYTETRACYCLINE (HYDROXYTETRACYCLINE MONOHYDROCHLORIDE AND OXYTETRACYCLINE CALCIUM)
EPA Number: EPA738R93002
Source: NTIS
NTIS Number: PB93-234763

REREGISTRATION ELIGIBILITY DECISION (RED): PEP
EPA Number: EPA738R93021
Source: OPPDOCKET
NTIS Number: N/A

REREGISTRATION ELIGIBILITY DECISION (RED): PERIPLANONE B
EPA Number: EPA738R94004
Source: NCEPI
NTIS Number: PB94-187523

REREGISTRATION ELIGIBILITY DECISION (RED): PEROXY COMPOUNDS
EPA Number: EPA738R93030
Source: OPPDOCKET
NTIS Number: PB94-151529

REREGISTRATION ELIGIBILITY DECISION (RED): PICLORAM
EPA Number: EPA738R95019
Source: NCEPI
NTIS Number: PB96-114897

REREGISTRATION ELIGIBILITY DECISION (RED): PIPERALIN
EPA Number: EPA738R94033
Source: NCEPI
NTIS Number: PB95-179784

REREGISTRATION ELIGIBILITY DECISION (RED): POLYBUTENE
EPA Number: EPA738R95007
Source: NCEPI
NTIS Number: PB95-210878

REREGISTRATION ELIGIBILITY DECISION (RED): POTASSIUM BROMIDE
EPA Number: EPA738R91104
Source: NTIS
NTIS Number: PB92-114362

REREGISTRATION ELIGIBILITY DECISION (RED): PRONAMIDE
EPA Number: EPA738R94007
Source: NCEPI
NTIS Number: PB94-204112

REREGISTRATION ELIGIBILITY DECISION (RED): PROPAMOCARB HYDROCHLORIDE
EPA Number: EPA738R95036
Source: NCEPI
NTIS Number: N/A

REREGISTRATION ELIGIBILITY DECISION (RED): PROPIONIC ACID
EPA Number: EPA738R91105
Source: NTIS
NTIS Number: PB92-161983

REREGISTRATION ELIGIBILITY DECISION (RED): PUTRESCENT WHOLE EGG SOLIDS
EPA Number: EPA738R92014
Source: NTIS
NTIS Number: PB92-220227

REREGISTRATION ELIGIBILITY DECISION (RED): SILICON DIOXIDE AND SILICA GEL
EPA Number: EPA738R91106
Source: NTIS
NTIS Number: PB92-161900

REREGISTRATION ELIGIBILITY DECISION (RED): SILVER
EPA Number: EPA738R93005
Source: NTIS
NTIS Number: PB93-232973

REREGISTRATION ELIGIBILITY DECISION (RED): SOAP SALTS
EPA Number: EPA738R92015
Source: NTIS
NTIS Number: PB93-101673

REREGISTRATION ELIGIBILITY DECISION (RED): SODIUM AND CALCIUM HYPOCHLORITE SALTS
EPA Number: EPA738R91107
Source: NTIS
NTIS Number: PB92-180116

REREGISTRATION ELIGIBILITY DECISION (RED): SODIUM CYANIDE
EPA Number: EPA738R94020
Source: NCEPI
NTIS Number: PB95-173514

REREGISTRATION ELIGIBILITY DECISION (RED): SODIUM DIACETATE
EPA Number: EPA738R91108
Source: NTIS
NTIS Number: PB92-161934

REREGISTRATION ELIGIBILITY DECISION (RED): SODIUM FLUOROACETATE
EPA Number: EPA738R95025
Source: NCEPI
NTIS Number: PB96-112941

REREGISTRATION ELIGIBILITY DECISION (RED): SODIUM HYDROXIDE
EPA Number: EPA738R92016
Source: NTIS
NTIS Number: PB93-124691

REREGISTRATION ELIGIBILITY DECISION (RED): SODIUM OMADINE
EPA Number: EPA738R95031
Source: NCEPI
NTIS Number: N/A

REREGISTRATION ELIGIBILITY DECISION (RED): STARLICIDE (3-CHLORO-P-TOLUIDINE HYDROCHLORIDE)
EPA Number: EPA738R96003
Source: NCEPI
NTIS Number: N/A

REREGISTRATION ELIGIBILITY DECISION (RED): STREPTOMYCIN AND STREPTOMYCIN SULFATE
EPA Number: EPA738R92017
Source: NTIS
NTIS Number: PB93-100386

REREGISTRATION ELIGIBILITY DECISION (RED): SULFUR
EPA Number: EPA738R91109
Source: NTIS
NTIS Number: PB92-114453

REREGISTRATION ELIGIBILITY DECISION (RED): TEBUTHIURON
EPA Number: EPA738R94006
Source: NCEPI
NTIS Number: PB94-187259

REREGISTRATION ELIGIBILITY DECISION (RED): TERBUTHYLAZINE {INCLUDES ERRATA}
EPA Number: EPA738R95005
Source: NCEPI
NTIS Number: PB95-213575

REREGISTRATION ELIGIBILITY DECISION (RED): THYMOL
EPA Number: EPA738R93014
Source: OPPDOCKET
NTIS Number: PB94-139003

REREGISTRATION ELIGIBILITY DECISION (RED): THYMOL {PESTICIDE REREGISTRATION HANDBOOK ATTACHED}
EPA Number: EPA738S93014
Source: NCEPI
NTIS Number: PB94-139003

REREGISTRATION ELIGIBILITY DECISION (RED): TRIFLURALIN
EPA Number: EPA738R95040
Source: NCEPI
NTIS Number: N/A

REREGISTRATION ELIGIBILITY DECISION (RED): TRIS(HYDROXYMETHYL)NITROMETHANE
EPA Number: EPA738R93020
Source: OPPDOCKET
NTIS Number: PB94-166402

REREGISTRATION ELIGIBILITY DECISION (RED): WARFARIN
EPA Number: EPA738R91110
Source: NTIS
NTIS Number: PB92-126754

REREGISTRATION ELIGIBILITY DECISION (RED): WOOD OILS AND GUMS (CEDARWOOD OIL)
EPA Number: EPA738R93012
Source: OPPDOCKET
NTIS Number: PB94-139615

REREGISTRATION ELIGIBILITY DECISION (RED): ZINC SALTS
EPA Number: EPA738R92018
Source: NTIS
NTIS Number: PB93-101657

REREGISTRATION ELIGIBILITY DECISION (RED): 2-{(HYDROXYMETHYL)AMINO} ETHANOL
EPA Number: EPA738R93028
Source: NCEPI
NTIS Number: PB94-171907

REREGISTRATION ELIGIBILITY DECISION (RED): 2,2-DIBROMO-3-NITRILOPROPIONAMIDE (DBNPA)
EPA Number: EPA738R94026
Source: NCEPI
NTIS Number: PB95-171807

REREGISTRATION ELIGIBILITY DECISION DOCUMENT: DAMINOZIDE
EPA Number: EPA738R93011
Source: OPPDOCKET
NTIS Number: PB94-126083

REREGISTRATION ELIGIBILITY DECISION DOCUMENT: SULFURYL FLUORIDE
EPA Number: EPA738R93016
Source: OPPDOCKET
NTIS Number: PB94-140134

RESEARCH ABATEMENT OF LEAKS FROM UNDERGROUND STORAGE TANKS CONTAINING HAZARDOUS SUBSTANCES: DRAFT FINAL REPORT {UST #68}
EPA Number: EPA510R92801
Source: NCEPI
NTIS Number: N/A

RESEARCH NEEDS FOR RISK ASSESSMENT OF INHALED PARTICULATE MATTER: REPORT OF A WORKSHOP SPONSORED BY THE OFFICE OF HEALTH AND ENVIRONMENTAL ASSESSMENT, U.S. ENVIRONMENTAL PROTECTION
EPA Number: EPA600R93104
Source: NCEPI
NTIS Number: PB94-123866

RESEARCH ON FISH AND WILDLIFE HABITAT: DECADE REPORT
EPA Number: EPA600882022
Source: NCEPI
NTIS Number: PB85-199230

RESEARCH TO IMPROVE HEALTH RISK ASSESSMENTS (RIHRA) PROGRAM
EPA Number: EPA600990038
Source: NCEPI
NTIS Number: N/A

RESEARCH, DEVELOPMENT, AND TECHNICAL SERVICES AT EPA: REPORT TO THE ADMINISTRATOR JULY 1994
EPA Number: EPA600R94122
Source: NCEPI
NTIS Number: N/A

RESIDENTIAL AIR CLEANERS
EPA Number: EPA20A-4001
Source: IAQINFO
NTIS Number: N/A

RESIDENTIAL AIR-CLEANING DEVICES A SUMMARY OF AVAILABLE INFORMATION
EPA Number: EPA400190002
Source: IAQINFO
NTIS Number: N/A

RESIDENTIAL WOOD HEATERS: BACKGROUND INFORMATION FOR PROMULGATED STANDARDS
EPA Number: EPA450387025
Source: NCEPI
NTIS Number: PB88-179288

RESIDUAL SOIL RADIOACTIVITY AT THE GNOME TEST SITE IN EDDY COUNTY, NEW MEXICO
EPA Number: EPA600R94117
Source: NCEPI
NTIS Number: N/A

RESOURCE GUIDE FOR SMALL DRINKING WATER SYSTEMS
EPA Number: EPA570989015
Source: NCEPI
NTIS Number: PB91-129767

RESPIRATORY HEALTH EFFECTS OF PASSIVE SMOKING: LUNG CANCER AND OTHER DISORDERS
EPA Number: EPA600690006F
Source: NCEPI
NTIS Number: PB93-134419

RESPONSE TO COMMENTS: GUIDANCE ON DOSE LIMITS FOR PERSONS EXPOSED TO TRANSURANIUM ELEMENTS IN THE GENERAL ENVIRONMENT
EPA Number: EPA520478010
Source: NCEPI
NTIS Number: PB80-154610

RESPONSE TO ISSUES AND DATA SUBMISSIONS ON THE CARCINOGENICITY OF TETRACHLORETHYLENE (PERCHLORETHYLENE)
EPA Number: EPA600691002A
Source: NCEPI
NTIS Number: N/A

RESPONSE TO ISSUES AND DATA SUBMISSIONS ON THE CARCINOGENICITY OF TETRACHLOROETHYLENE (PERCHLOROETHYLENE)
EPA Number: EPA600691002F
Source: NCEPI
NTIS Number: PB95-221958

RESTORE TIMES BEACH
EPA Number: EPA907F91103
Source: REGION7WMS
NTIS Number: N/A

RESTORING AND CREATING WETLANDS: A PLANNING GUIDE FOR THE CENTRAL STATES REGION: IOWA, KANSAS, MISSOURI AND NEBRASKA
EPA Number: EPA907K92001
Source: REGION7WET
NTIS Number: N/A

RESTRUCTURING MANUAL
EPA Number: EPA570991035
Source: NCEPI
NTIS Number: PB93-180842

RESTRUCTURING SMALL DRINKING WATER SYSTEMS: OPTIONS AND CASE STUDIES
EPA Number: EPA810R95002
Source: NCEPI
NTIS Number: N/A

RESULTS OF THE NATIONWIDE URBAN RUNOFF PROGRAM (EXCUTIVE SUMMARY)
EPA Number: EPA841S83109
Source: NCEPI
NTIS Number: PB84-185545

RETROFITTING STORMWATER MANAGEMENT BASINS FOR PHOSPHORUS CONTROL
EPA Number: EPA841F89100
Source: NCEPI
NTIS Number: N/A

REUSABLE NEWS, FALL 1990
EPA Number: EPA530SW90056
Source: NCEPI
NTIS Number: N/A

REUSABLE NEWS, FALL 1991
EPA Number: EPA530SW91022
Source: NCEPI
NTIS Number: N/A

REUSABLE NEWS, FALL 1992
EPA Number: EPA530N92005
Source: NCEPI
NTIS Number: N/A

REUSABLE NEWS, FALL 1994
EPA Number: EPA530N94007
Source: NCEPI
NTIS Number: N/A

REUSABLE NEWS, SPRING 1990
EPA Number: EPA530SW90039
Source: NCEPI
NTIS Number: N/A

REUSABLE NEWS, SPRING 1992
EPA Number: EPA530N92001
Source: NCEPI
NTIS Number: N/A

REUSABLE NEWS, SPRING 1995
EPA Number: EPA530N95003
Source: NCEPI
NTIS Number: N/A

REUSABLE NEWS, SPRING/SUMMER 1991
EPA Number: EPA530SW91021
Source: NCEPI
NTIS Number: N/A

REUSABLE NEWS, SUMMER 1990
EPA Number: EPA530SW90055
Source: NCEPI
NTIS Number: N/A

REUSABLE NEWS, SUMMER 1992
EPA Number: EPA530N92004
Source: NCEPI
NTIS Number: N/A

REUSABLE NEWS, SUMMER 1994
EPA Number: EPA530N94004
Source: NCEPI
NTIS Number: N/A

REUSABLE NEWS, SUMMER/FALL 1993
EPA Number: EPA530N93004
Source: NCEPI
NTIS Number: N/A

REUSABLE NEWS, SUMMER/FALL 1995
EPA Number: EPA530N95005
Source: NCEPI
NTIS Number: N/A

REUSABLE NEWS, WINTER 1990
EPA Number: EPA530SW90018
Source: NCEPI
NTIS Number: N/A

REUSABLE NEWS, WINTER 1991
EPA Number: EPA530SW91020
Source: NCEPI
NTIS Number: N/A

REUSABLE NEWS, WINTER 1992
EPA Number: EPA530SW91085
Source: NCEPI
NTIS Number: N/A

REUSABLE NEWS, WINTER 1994
EPA Number: EPA530N94001
Source: NCEPI
NTIS Number: N/A

REUSABLE NEWS, WINTER 1995
EPA Number: EPA530N95001
Source: NCEPI
NTIS Number: N/A

REUSABLE NEWS, WINTER/SPRING 1993
EPA Number: EPA530N93001
Source: NCEPI
NTIS Number: N/A

REUSABLE NEWS: APRIL/MAY 1996
EPA Number: EPA530N96006
Source: NCEPI
NTIS Number: N/A

REUSABLE NEWS: JANUARY/FEBRUARY 1996
EPA Number: EPA530N96003
Source: NCEPI
NTIS Number: N/A

REUSABLE NEWS: NOVEMBER/DECEMBER 1995
EPA Number: EPA530N96002
Source: NCEPI
NTIS Number: N/A

REUSABLE NEWS: SPRING 1994
EPA Number: EPA530N94003
Source: NCEPI
NTIS Number: N/A

REUSE OF MUNICIPAL WASTEWATER BY VOLUNTEER FRESHWATER WETLANDS: VERMONTVILLE, MICHIGAN
EPA Number: EPA832R93005D
Source: NCEPI
NTIS Number: N/A

REVIEW AND ASSESSMENT OF FACTORS AFFECTING HYDRAULIC CONDUCTIVITY VALUES DETERMINED FROM SLUG TESTS
EPA Number: EPA600R93202
Source: NCEPI
NTIS Number: PB94-160686

REVIEW AND EVALUATION OF AREA SOURCE DISPERSION ALGORITHMS FOR EMISSION SOURCES AT SUPERFUND SITES, FINAL REPORT
EPA Number: EPA450489020
Source: NTIS
NTIS Number: PB90-142753

REVIEW OF ALTERNATIVES FOR EVALUATION OF SEWER FLUSHING DORCHESTER AREA-BOSTON
EPA Number: EPA600280118
Source: NCEPI
NTIS Number: PB81-142648

REVIEW OF COMPUTER PROCESS SIMULATION IN INDUSTRIAL POLLUTION PREVENTION
EPA Number: EPA600R94128
Source: NCEPI
NTIS Number: PB95-154886

REVIEW OF CONTROL STRATEGIES FOR OZONE AND THEIR EFFECTS ON OTHER ENVIRONMENTAL ISSUES
EPA Number: EPA450485011
Source: NCEPI
NTIS Number: PB87-171195

REVIEW OF CRITERIA FOR VAPOR-PHASE HYDROCARBONS
EPA Number: EPA600880045
Source: NCEPI
NTIS Number: N/A

REVIEW OF ECOLOGICAL ASSESSMENT CASE STUDIES FROM A RISK ASSESSMENT PERSPECTIVE
EPA Number: EPA630R92005
Source: NCEPI
NTIS Number: PB94-105343

REVIEW OF ECOLOGICAL ASSESSMENT CASE STUDIES FROM A RISK ASSESSMENT PERSPECTIVE, VOLUME 2
EPA Number: EPA630R94003
Source: NCEPI
NTIS Number: PB95-137394

REVIEW OF EFFECTIVENESS OF STACTIC TANK TESTING (UST# 50A)
EPA Number: EPA510K92810
Source: NCEPI
NTIS Number: N/A

REVIEW OF EMERGENCY SYSTEMS REPORT TO CONGRESS SECTION 305 B, TITLE III, SUPERFUND AMENDMENTS AND REAUTHORIZATION ACT OF 1986
EPA Number: EPAOSWER305B
Source: EPCRA
NTIS Number: PB93-208155

REVIEW OF FEDERAL AUTHORITIES FOR HAZARDOUS MATERIALS ACCIDENT SAFETY: REPORT TO CONGRESS SECTION 112(R)(10) CLEAN AIR ACT AS AMENDED
EPA Number: EPA550R93002
Source: EPCRA
NTIS Number: N/A

REVIEW OF INDUSTRIAL WASTE EXCHANGES
EPA Number: EPA530K94003
Source: NCEPI
NTIS Number: N/A

REVIEW OF MATHEMATICAL MODELING FOR EVALUATING SOIL VAPOR EXTRACTION SYSTEMS
EPA Number: EPA540R95513
Source: NCEPI
NTIS Number: PB95-243051

REVIEW OF MATHEMATICAL MODELING FOR EVALUATING SOIL VAPOR EXTRACTION SYSTEMS. PROJECT SUMMARY
EPA Number: EPA540SR95513
Source: NCEPI
NTIS Number: N/A

REVIEW OF METHODS FOR ASSESSING AQUIFER SENSITIVITY AND GROUND WATER VULNERABILITY TO PESTICIDE CONTAMINATION
EPA Number: EPA813R93002
Source: NCEPI
NTIS Number: PB94-154127

REVIEW OF METHODS FOR ASSESSING NONPOINT SOURCE CONTAMINATED GROUND-WATER DISCHARGE TO SURFACE WATER
EPA Number: EPA570991010
Source: NTIS
NTIS Number: PB92-188697

REVIEW OF METHODS FOR MEASURING FUGITIVE PM-10 EMISSION RATES
EPA Number: EPA454R93037
Source: NTIS
NTIS Number: PB94-204203

REVIEW OF NEW SOURCE PERFORMANCE STANDARDS FOR PHOSPHATE FERTILIZER INDUSTRY, REVISED
EPA Number: EPA450379038R
Source: NCEPI
NTIS Number: PB81-122129

REVIEW OF NEW SOURCE PERFORMANCE STANDARDS FOR PRIMARY COPPER SMELTERS, APPENDICES
EPA Number: EPA450383018B
Source: NTIS
NTIS Number: PB84-179969

REVIEW OF NEW SOURCE PERFORMANCE STANDARDS FOR SECONDARY BRASS AND BRONZE PLANTS
EPA Number: EPA450384009
Source: NCEPI
NTIS Number: PB84-198738

REVIEW OF SOURCES OF GROUND-WATER CONTAMINATION FROM LIGHT INDUSTRY: TECHNICAL ASSISTANCE DOCUMENT
EPA Number: EPA440690005
Source: NTIS
NTIS Number: PB91-145938

REVIEW OF STANDARDS OF PERFORMANCE FOR NEW STATIONARY SOURCES: FERROALLOY PRODUCTION FACILITIES
EPA Number: EPA450380041
Source: NCEPI
NTIS Number: PB81-157810

REVIEW OF STANDARDS OF PERFORMANCE FOR NEW STATIONARY SOURCES: INCINERATORS
EPA Number: EPA450379009
Source: NCEPI
NTIS Number: PB80-124787

REVIEW OF STANDARDS OF PERFORMANCE FOR NEW STATIONARY SOURCES: NITRIC ACID PLANTS, MARCH 1979
EPA Number: EPA450379013
Source: NCEPI
NTIS Number: PB-294962 I

REVIEW OF SURFACE COAL MINING EMISSION FACTORS
EPA Number: EPA454R95007
Source: NTIS
NTIS Number: N/A

REVIEW OF THE NATIONAL AMBIENT AIR QUALITY STANDARDS FOR NITROGEN DIOXIDE ASSESSMENT OF SCIENTIFIC AND TECHNICAL INFORMATION (OAQPS STAFF PAPER)
EPA Number: EPA452R95005
Source: NTIS
NTIS Number: PB95-271573

REVIEW OF THE NATIONAL AMBIENT AIR QUALITY STANDARDS FOR SULFUR OXIDES: ASSESSMENT OF SCIENTIFIC AND TECHNICAL INFORMATION: SUPPLEMENT TO THE 1986 OAQPS STAFF PAPER ADDENDUM
EPA Number: EPA452R94013
Source: NTIS
NTIS Number: PB95-124160

REVISED EVALUATION OF HEALTH EFFECTS ASSOCIATED WITH CARBON MONOXIDE EXPOSURE: AN ADDENDUM TO THE 1979 EPA AIR QUALITY CRITERIA DOCUMENT FOR CARBON MONOXIDE
EPA Number: EPA600883033F
Source: NCEPI
NTIS Number: PB85-103471

REVISED IMPLEMENTATION STRATEGY FOR CITY OF CHICAGO VS EDF MUNICIPAL WASTE COMBUSTION ASH, SUPREME COURT DECISION, MEMORANDUM
EPA Number: EPA530F95013
Source: NCEPI
NTIS Number: N/A

REVISED PRIORITIZED LIST OF SOURCE CATEGORIES FOR NSPS PROMULGATION
EPA Number: EPA450379023
Source: NCEPI
NTIS Number: PB80-139348

REVISED STANDARDS FOR BASIC OXYGEN PROCESS FURNACES: BACKGROUND INFORMATION FOR PROPOSED STANDARDS, DECEMBER 1982
EPA Number: EPA450382005A
Source: NCEPI
NTIS Number: PB83-166488

RIDE THE WAVE OF THE FUTURE RECYCLE TODAY! STAMP OUT THE GARBAGE GREMLIN (POSTER)
EPA Number: EPA530SW90010
Source: NCEPI
NTIS Number: N/A

RIPARIAN AND TERRESTRIAL ISSUES IN THE CHESAPEAKE: A LANDSCAPE MANAGEMENT PERSPECTIVE
EPA Number: EPA230R94021
Source: NCEPI
NTIS Number: N/A

RIPARIAN FOREST BUFFERS, RESTORING AND MANAGING A VITAL CHESAPEAKE RESOURCE, CONFERENCE PROCEEDINGS, OCTOBER 5-6, 1994
EPA Number: EPA903R95008
Source: REGION3BAY
NTIS Number: N/A

RIPARIAN RESTORATION AND STREAMSIDE EROSION CONTROL (HANDBOOK)
EPA Number: EPA904B94002
Source: REGION4
NTIS Number: N/A

RIPARIAN ROAD GUIDE: A GUIDE FOR RETROFITTING SOUTHWESTERN ROADS
EPA Number: EPA906K94001
Source: REGION6WQ
NTIS Number: N/A

RISK ASSESSMENT
EPA Number: EPA600M91034
Source: NCEPI
NTIS Number: N/A

RISK ASSESSMENT GUIDANCE FOR SUPERFUND: VOLUME 1: HUMAN HEALTH EVALUATION MANUAL: PART B, DEVELOPMENT OF RISK-BASED PRELIMINARY REMEDIATION GOALS
EPA Number: EPA540R92003
Source: NTIS
NTIS Number: PB92-963333

RISK ASSESSMENT GUIDELINES OF 1986
EPA Number: EPA600887045
Source: NCEPI
NTIS Number: PB88-123997

RISK ASSESSMENT IN SUPERFUND: A PRIMER, 1ST EDITION, SEPTEMBER 1990
EPA Number: EPA540X91002
Source: NTIS
NTIS Number: PB91-214197

RISK ASSESSMENT, MANAGEMENT, COMMUNICATION: A GUIDE TO SELECTED SOURCES, VOLUME 2, NUMBER 2
EPA Number: EPAIMSD88002B
Source: NCEPI
NTIS Number: PB89-189641

RISK ASSESSMENTS APPENDIXES: ENVIRONMENTAL IMPACT STATEMENT; NESHAPS FOR RADIONUCLIDES: BACKGROUND INFORMATION DOCUMENT, VOLUME 2
EPA Number: EPA520189006.2
Source: NCEPI
NTIS Number: PB90-195769

RISK ASSESSMENTS ENVIRONMENTAL IMPACT STATEMENT NESHAPS FOR RADIONUCLIDES: BACKGROUND INFORMATION DOCUMENT, VOLUME 2
EPA Number: EPA520189006.1
Source: NCEPI
NTIS Number: PB90-195751

RISK ASSESSMENTS METHODOLOGY ENVIRONMENTAL IMPACT STATEMENT NESHAPS FOR RADIONUCLIDES: BACKGROUND INFORMATION DOCUMENT, VOLUME 1
EPA Number: EPA520189005
Source: NCEPI
NTIS Number: PB90-195744

RISK BASED CORRECTIVE ACTION PROCESS (RBCA): INITIAL SITE ASSESSMENT {VIDEO}
EPA Number: EPA510V95001
Source: EMC
NTIS Number: N/A

RISK COMMUNICATION ABOUT CHEMICALS IN YOUR COMMUNITY: A MANUAL FOR LOCAL OFFICIALS
EPA Number: EPA2300989066
Source: NCEPI
NTIS Number: N/A

RISK COMMUNICATION ABOUT CHEMICALS IN YOUR COMMUNITY: A MANUAL FOR LOCAL OFFICIALS
EPA Number: EPA230989066
Source: EPCRA
NTIS Number: PB93-208296

RISK COMMUNICATION ABOUT CHEMICALS IN YOUR COMMUNITY: A MANUAL FOR LOCAL OFFICIALS, FACILITATOR'S GUIDE
EPA Number: EPA2300989067
Source: NCEPI
NTIS Number: N/A

RISK COMMUNICATION, RECYCLING AND YOUNG PEOPLE
EPA Number: EPA230R93902
Source: NCEPI
NTIS Number: N/A

RISK RANKING PROJECT: REGION 2, COMPARATIVE RISK RANKING OF THE HEALTH, ECOLOGICAL, AND WELFARE EFFECTS OF TWENTY-SEVEN ENVIRONMENTAL PROBLEM AREAS, OVERVIEW REPORT
EPA Number: EPA212-1001
Source: NCEPI
NTIS Number: N/A

RISK RANKING PROJECT: REGION 2, ECOLOGICAL RANKING AND PROBLEM ANALYSIS
EPA Number: EPA212-1003
Source: NCEPI
NTIS Number: N/A

RISK-BASED DECISION MAKING: A NEW APPROACH TO UST CORRECTIVE ACTION {UST #137}
EPA Number: EPA510F95001
Source: NCEPI
NTIS Number: N/A

ROAD TO FINANCING: ASSESSING AND IMPROVING YOUR COMMUNITY'S CREDIT WORTHINESS
EPA Number: EPA832B92004
Source: NCEPI
NTIS Number: N/A

ROD ANNUAL REPORT, FY 1988
EPA Number: EPA540889006
Source: NTIS
NTIS Number: PB89-235212

ROD ANNUAL REPORT, FY 1989
EPA Number: EPA540890006
Source: NCEPI
NTIS Number: PB90-258584

ROD ANNUAL REPORT, FY 1990
EPA Number: EPA540891067
Source: NTIS
NTIS Number: PB91-921277

ROPA PROTECTORA PARA LOS QUE USAN PESTICIDAS {PROTECTIVE CLOTHING FOR PESTICIDE USERS}
EPA Number: EPA170OPA87117S
Source: NCEPI
NTIS Number: N/A

ROUNDTABLES ON HAZARDOUS WASTE MINIMIZATION AND COMBUSTION: EXECUTIVE SUMMARIES
EPA Number: EPA530R94041
Source: NCEPI
NTIS Number: N/A

RREL TREATABILITY DATABASE: VERSION 5.0 {600C93003B SHOULD ACCOMPANY THIS DISK}
EPA Number: EPA600C93003A
Source: NCEPI
NTIS Number: N/A

RUBBER TIRE MANUFACTURING INDUSTRY: BACKGROUND INFORMATION FOR PROPOSED STANDARDS DRAFT EIS
EPA Number: EPA450381008A
Source: NCEPI
NTIS Number: PB83-163543

RULES FOR HAZARDOUS WASTE TANK SYSTEMS
EPA Number: EPA530SW88004
Source: NCEPI
NTIS Number: N/A

RUNNING A CONFERENCE AS A CLEAN PRODUCT
EPA Number: EPA600291026
Source: NCEPI
NTIS Number: PB92-109099

RURAL CLEAN WATER PROGRAM: A REPORT
EPA Number: EPA841R89100
Source: NCEPI
NTIS Number: N/A

RURAL ROADS: POLLUTION PREVENTION AND CONTROL MEASURES
EPA Number: EPA906F92003
Source: REGION6WQ
NTIS Number: N/A

SAFE DRINKING WATER ACT AS AMENDED BY THE SAFE DRINKING WATER ACT AMENDMENTS OF 1986
EPA Number: EPA570B91042
Source: NTIS
NTIS Number: PB94-133774

SAFE DRINKING WATER ACT REAUTHORIZATION OVERVIEW
EPA Number: EPA810S94001
Source: NCEPI
NTIS Number: PB94-154135

SAFE DRINKING WATER ACT: A POCKET GUIDE TO THE REQUIREMENTS FOR THE OPERATORS OF SMALL WATER SYSTEMS, JUNE 1993
EPA Number: EPA810K93001
Source: NCEPI
NTIS Number: N/A

SAFE DRINKING WATER ACT: 1986 AMENDMENTS
EPA Number: EPA570986002
Source: NTIS
NTIS Number: PB92-140607

SAFE DRINKING WATER: HEALTH/SAFETY REQUIREMENTS AND RESULTING COSTS
EPA Number: EPA810K94001
Source: NCEPI
NTIS Number: N/A

SAFER DISPOSAL FOR SOLID WASTE: THE FEDERAL REGULATIONS FOR LANDFILLS
EPA Number: EPA530SW91092
Source: NCEPI
NTIS Number: N/A

SAFER USE OF BOAT BOTTOM PAINTS
EPA Number: EPA170OPA89005
Source: NCEPI
NTIS Number: N/A

SAGE 2.0, SOLVENT ALTERNATIVES GUIDE, USER'S GUIDE. PROJECT SUMMARY
EPA Number: EPA600SR94069
Source: NCEPI
NTIS Number: N/A

SAGE 2.1, SOLVENT ALTERNATIVES GUIDE: USER'S GUIDE. PROJECT SUMMARY
EPA Number: EPA600SR95049
Source: NCEPI
NTIS Number: N/A

SAMMY SOIL: A COLORING BOOK STORY
EPA Number: EPA855K96001
Source: NCEPI
NTIS Number: N/A

SAMPLERS AND SAMPLING PROCEDURES FOR HAZARDOUS WASTE STREAMS
EPA Number: EPA600280018
Source: NCEPI
NTIS Number: PB80-135353

SAMPLING CARBONACEOUS AEROSOLS: A REVIEW OF METHODS AND PREVIOUS MEASUREMENTS. PROJECT SUMMARY
EPA Number: EPA600SR94192
Source: NCEPI
NTIS Number: N/A

SAMPLING FREQUENCY: MICROBIOLOGICAL DRINKING WATER REGULATIONS, FINAL REPORT
EPA Number: EPA570982001
Source: NCEPI
NTIS Number: PB83-127738

SAMPLING PROCEDURES AND PROTOCOLS FOR THE NATIONAL SEWAGE SLUDGE SURVEY
EPA Number: EPA440189024
Source: NCEPI
NTIS Number: N/A

SAMPLING WASTEWATER AT A WASTEWATER TREATMENT FACILITY, APRIL 1993 {VIDEO}
EPA Number: EPA832V93002
Source: NCEPI
NTIS Number: N/A

SANITARY SURVEY: TRAINING FIELD GUIDE FOR SANITARIANS OF MICRONESIA
EPA Number: EPA570988005
Source: NCEPI
NTIS Number: N/A

SANITARY SURVEY: TRAINING INSPECTOR'S GUIDE FOR INSPECTORS OF SMALL WATER SYSTEMS
EPA Number: EPA570988003
Source: NTIS
NTIS Number: PB93-115871

SANITARY SURVEY: TRAINING INSTRUCTOR'S GUIDE FOR SANITARIANS OF MICRONESIA
EPA Number: EPA570988004
Source: NCEPI
NTIS Number: PB93-115889

SAVE OUR SEAS: HELP STOP MARINE DEBRIS! {POSTER}
EPA Number: EPA842H92001
Source: NCEPI
NTIS Number: N/A

SAVE OUR SPECIES: PROTECTING ENDANGERED SPECIES FROM PESTICIDES
EPA Number: EPA735F94014
Source: NCEPI
NTIS Number: N/A

SAVING BAYS AND ESTUARIES: A PRIMER FOR ESTABLISHING AND MANAGING ESTUARY PROGRAMS, APPENDICES G, H, AND I
EPA Number: EPA503890005
Source: NCEPI
NTIS Number: PB93-116077

SAVING BAYS AND ESTUARIES: A PRIMER FOR ESTABLISHING AND MANAGING ESTUARY PROJECTS
EPA Number: EPA503889001
Source: NCEPI
NTIS Number: PB91-145474

SCHEDULE FOR STANDARDS: METHODOLOGY AND RESULTS FOR RANKING SOURCE CATEGORIES BASED ON ENVIRONMENTAL EFFECTS DATA
EPA Number: EPA453R93053
Source: NTIS
NTIS Number: PB95-187993

SCHEDULE FOR STANDARDS: METHODOLOGY FOR THE SOURCE CATEGORY RANKING SYSTEM, FINAL
EPA Number: EPA453R93046
Source: NTIS
NTIS Number: PB95-187910

SCHOOL RECYCLING PROGRAMS: A HANDBOOK FOR EDUCATORS
EPA Number: EPA530SW90023
Source: NCEPI
NTIS Number: N/A

SCIENCE ADVISORY BOARD
EPA Number: EPA120F92001
Source: NCEPI
NTIS Number: N/A

SCIENCE ADVISORY BOARD REPORT: EVALUATION OF DRAFT TECHNICAL GUIDANCE ON BIOLOGICAL CRITERIA FOR STREAMS AND SMALL RIVERS, PREPARED BY THE BIOLOGICAL CRITERIA SUBCOMMITTEE OF THE ...
EPA Number: EPASAB-EPEC94003
Source: NCEPI
NTIS Number: N/A

SCIENCE ADVISORY BOARD REPORT: FUTURE ISSUES IN ENVIRONMENTAL ENGINEERING, REPORT OF FUTURE ISSUES AND CHALLENGES IN ENVIRONMENTAL ENGINEERING AND TECHNOLOGY BY THE ENVIRONMENTAL ...
EPA Number: EPASAB-EEC-95004
Source: NCEPI
NTIS Number: PB96-113907

SCIENCE ADVISORY BOARD REPORT: FUTURE ISSUES IN ENVIRONMENTAL RADIATION, REPORT ON FUTURE ISSUES AND CHALLENGES IN THE STUDY OF ENVIRONMENTAL RADIATION, WITH A FOCUS TOWARD FUTURE
EPA Number: EPASAB-RAC-95006
Source: NCEPI
NTIS Number: PB95-227328

SCIENCE ADVISORY BOARD REPORT: FUTURES METHODS AND ISSUES, A TECHNICAL ANNEX TO "BEYOND THE HORIZON: PROTECTING THE FUTURE WITH FORESIGHT"
EPA Number: EPASAB-EC-95007A
Source: NCEPI
NTIS Number: N/A

SCIENCE ADVISORY BOARD REPORT: HUMAN EXPOSURE ASSESSMENT, A GUIDE TO RISK RANKING, RISK REDUCTION, AND RESEARCH PLANNING
EPA Number: EPASAB-IAQC95005
Source: NCEPI
NTIS Number: PB95-231338

SCIENCE ADVISORY BOARD REPORT: REVIEW OF SEDIMENT CRITERIA DEVELOPMENT METHODOLOGY FOR NON-IONIC ORGANIC CONTAMINANTS, PREPARED BY THE SEDIMENT QUALITY SUBCOMMITTEE OF THE
EPA Number: EPASAB-EPEC93002
Source: NCEPI
NTIS Number: N/A

SCIENCE ADVISORY BOARD REPORT: SAFE DRINKING WATER, FUTURE TRENDS AND CHALLENGES
EPA Number: EPASAB-DWC-95002
Source: NCEPI
NTIS Number: PB95-249470

SCIENCE ADVISORY BOARD: ANNUAL STAFF REPORT, FORGING PARTNERSHIPS, FY 1993
EPA Number: EPA120R94001
Source: SAB
NTIS Number: N/A

SCIENCE ADVISORY BOARD: WHAT'S NEXT? REPORT OF THE SCIENCE ADVISORY BOARD REINVENTION COMMITTEE
EPA Number: EPASAB-EC-95008
Source: NCEPI
NTIS Number: PB96-113915

SCIENTIFIC ASSESSMENT OF OZONE DEPLETION: 1994, EXECUTIVE SUMMARY
EPA Number: EPA430S94001
Source: NCEPI
NTIS Number: N/A

SCOPER'S NOTES: AN RI/FS COSTING GUIDE: BRINGING IN A QUALITY RI/FS ON TIME AND WITHIN BUDGET
EPA Number: EPA540G90002
Source: NTIS
NTIS Number: PB90-258369

SCREENING ANALYSIS OF AMBIENT MONITORING DATA FOR THE URBAN AREA SOURCE PROGRAM, FINAL REPORT
EPA Number: EPA453R94075
Source: NTIS
NTIS Number: PB95-137956

SCREENING/FLOTATION TREATMENT OF COMBINED SEWER OVERFLOWS, VOLUME 1: BENCH SCALE AND PILOT SCALE INVESTIGATIONS
EPA Number: EPA600277069A
Source: NCEPI
NTIS Number: PB-272834 I

SCREENING/FLOTATION TREATMENT OF COMBINED SEWER OVERFLOWS, VOLUME 2: FULL SCALE OPERATION, RACINE, WISCONSIN
EPA Number: EPA600279106A
Source: NCEPI
NTIS Number: PB80-130693

SCREENPRINTING AND GRAPHIC IMAGING ASSOCIATION'S 1ST ANNUAL CONFERENCE ON THE ENVIRONMENT: APRIL 6-7, 1995, HYATT REGENCY CHICAGO AT ILLINOIS CENTER, CHICAGO, IL.
EPA Number: EPA744F94900
Source: NCEPI
NTIS Number: N/A

SCREEN3: USER'S GUIDE
EPA Number: EPA454B95004
Source: NTIS
NTIS Number: N/A

SEAGRASS SCIENCE AND POLICY IN THE PACIFIC NORTHWEST: PROCEEDINGS OF A SEMINAR SERIES
EPA Number: EPA910R94004
Source: SEATTLEPIC
NTIS Number: N/A

SEARCHING FOR AN HONEST TANK: A GUIDE TO UNDERGROUND STORAGE TANK FACILITY COMPLIANCE INSPECTIONS {COMPANION BOOKLET FOR VIDEO}
EPA Number: EPA510K92101
Source: NEIETC
NTIS Number: N/A

SEARCHING FOR AN HONEST TANK: A GUIDE TO UNDERGROUND STORAGE TANK FACILITY COMPLIANCE INSPECTIONS {VIDEO} {UST #76V}
EPA Number: EPA510V92101
Source: NEIETC
NTIS Number: N/A

SECONDARY DRINKING WATER REGULATIONS: GUIDANCE FOR NUISANCE CHEMICALS
EPA Number: EPA810K92001
Source: NCEPI
NTIS Number: N/A

SECONDHAND SMOKE: WHAT YOU CAN DO ABOUT SECONDHAND SMOKE AS PARENTS, DECISIONMAKERS, AND BUILDING OCCUPANTS
EPA Number: EPA402F93004
Source: IAQINFO
NTIS Number: N/A

SECTION 319 SUCCESS STORIES: A CLOSE-UP LOOK AT THE NATIONAL NONPOINT SOURCE POLLUTION CONTROL PROGRAM
EPA Number: EPA841S94004
Source: NCEPI
NTIS Number: N/A

SECTION 319: NATIONAL MONITORING PROGRAM PROJECTS, 1994 SUMMARY REPORT
EPA Number: EPA841S94006
Source: NCEPI
NTIS Number: PB95-187977

SECURING OUR LEGACY: AN EPA PROGRESS REPORT 1989-1991
EPA Number: EPA175R92001
Source: NCEPI
NTIS Number: N/A

SEDIMENT CLASSIFICATION METHODS COMPENDIUM
EPA Number: EPA823R92006
Source: NCEPI
NTIS Number: N/A

SEDIMENT QUALITY CRITERIA FOR THE PROTECTION OF BENTHIC ORGANISMS: ACENAPHTHENE
EPA Number: EPA822R93013
Source: NCEPI
NTIS Number: PB95-176640

SEDIMENT QUALITY CRITERIA FOR THE PROTECTION OF BENTHIC ORGANISMS: DIELDRIN
EPA Number: EPA822R93015
Source: NCEPI
NTIS Number: PB95-176657

SEDIMENT QUALITY CRITERIA FOR THE PROTECTION OF BENTHIC ORGANISMS: ENDRIN
EPA Number: EPA822R93016
Source: NCEPI
NTIS Number: PB95-176673

SEDIMENT QUALITY CRITERIA FOR THE PROTECTION OF BENTHIC ORGANISMS: PHENANTHRENE
EPA Number: EPA822R93014
Source: NCEPI
NTIS Number: PB95-176681

SELECTED ALTERNATIVE AND INNOVATIVE TREATMENT TECHNOLOGIES FOR CORRECTIVE ACTION AND SITE REMEDIATION, {A BIBLIOGRAPHY OF EPA INFORMATION RESOURCES} WINTER UPDATE, JANUARY 1995
EPA Number: EPA542B95001
Source: NCEPI
NTIS Number: PB95-201653

SELECTED EPA PRODUCTS AND ASSISTANCE ON ALTERNATIVE CLEANUP TECHNOLOGIES (INCLUDES REMEDIATION GUIDANCE DOCUMENTS PRODUCED BY THE WISCONSIN DEPARTMENT OF NATURAL RESOURCES)
EPA Number: EPA510E94001
Source: NCEPI
NTIS Number: N/A

SELECTED SITES FOR CARBON MONOXIDE MONITORING
EPA Number: EPA450375077
Source: NTIS
NTIS Number: PB-249700 I

SELECTED SUMMARY OF CURRENT STATE RESPONSES TO CLIMATE CHANGE
EPA Number: EPA230R92009
Source: OPPE/CCD
NTIS Number: N/A

SELECTED TERMS AND ACRONYMS: OFFICE OF PESTICIDE PROGRAMS
EPA Number: EPA738B94002
Source: NCEPI
NTIS Number: PB94-187721

SELECTING PRIORITY NONPOINT SOURCE PROJECTS: YOU BETTER SHOP AROUND
EPA Number: EPA506289003
Source: NCEPI
NTIS Number: PB92-233063

SELECTING REMEDIATION TECHNIQUES FOR CONTAMINATED SEDIMENT
EPA Number: EPA823B93001
Source: NCEPI
NTIS Number: PB93-216273

SELECTION CRITERIA FOR MATHEMATICAL MODELS USED IN EXPOSURE ASSESSMENTS: ATMOSPHERIC DISPERSION MODELS
EPA Number: EPA600891038
Source: NCEPI
NTIS Number: PB94-114725

SELECTION CRITERIA FOR MATHEMATICAL MODELS USED IN EXPOSURE ASSESSMENTS: GROUND-WATER MODELS
EPA Number: EPA600888075
Source: NCEPI
NTIS Number: PB88-248752

SELECTION CRITERIA FOR MATHEMATICAL MODELS USED IN EXPOSURE ASSESSMENTS: SURFACE WATER MODELS
EPA Number: EPA600887042
Source: NCEPI
NTIS Number: PB88-139928

SELF-ASSESSMENT FOR SMALL PRIVATELY OWNED WATER SYSTEMS
EPA Number: EPA570989012
Source: NTIS
NTIS Number: PB91-129791

SELF-ASSESSMENT FOR SMALL PUBLICLY OWNED WATER SYSTEMS
EPA Number: EPA570989014
Source: NTIS
NTIS Number: PB91-129783

SEMINAR HANDOUT: WELLHEAD PROTECTION TECHNOLOGY TRANSFER AREA-WIDE WORKSHOP
EPA Number: EPA600K92016
Source: NCEPI
NTIS Number: N/A

SEMINAR HANDOUT: WELLHEAD PROTECTION TECHNOLOGY TRANSFER CENTERPIECE WORKSHOP
EPA Number: EPA600K92015
Source: NCEPI
NTIS Number: N/A

SEMINAR ON REGIONAL CONSIDERATIONS FOR DENSE NONAQUEOUS PHASE LIQUIDS AT HAZARDOUS WASTE SITES: IMPLEMENTATION AND ENFORCEMENT ISSUES {PRESENTATION SLIDE HARDCOPY}
EPA Number: EPA600K93004
Source: NCEPI
NTIS Number: N/A

SEMINAR ON TECHNOLOGIES FOR REMEDIATING SITES CONTAMINATED WITH EXPLOSIVE AND RADIOACTIVE WASTES
EPA Number: EPA625K93001
Source: NCEPI
NTIS Number: N/A

SEMINAR ON THE USE OF TREATABILITY GUIDELINES IN SITE REMEDIATION
EPA Number: EPA600K92003
Source: NCEPI
NTIS Number: N/A

SEMINAR ON THE USE OF TREATABILITY GUIDELINES IN SITE REMEDIATION - STABILIZATION/SOLIDIFICATION
EPA Number: EPA600K92003A
Source: NCEPI
NTIS Number: N/A

SEMINAR PUBLICATION: CONTROL OF BIOFILM GROWTH IN DRINKING WATER DISTRIBUTION SYSTEMS
EPA Number: EPA625R92001
Source: NCEPI
NTIS Number: N/A

SEMINAR PUBLICATION: CONTROL OF LEAD AND COPPER IN DRINKING WATER
EPA Number: EPA625R93001
Source: NCEPI
NTIS Number: PB94-121670

SEMINAR PUBLICATION: CORRECTIVE ACTION: TECHNOLOGIES AND APPLICATIONS
EPA Number: EPA625489020
Source: NCEPI
NTIS Number: N/A

SEMINAR PUBLICATION: DESIGN AND CONSTRUCTION OF RCRA/CERCLA FINAL COVERS
EPA Number: EPA625491025
Source: NCEPI
NTIS Number: N/A

SEMINAR PUBLICATION: DESIGN, OPERATION, AND CLOSURE OF MUNICIPAL SOLID WASTE LANDFILLS
EPA Number: EPA625R94008
Source: NCEPI
NTIS Number: N/A

SEMINAR PUBLICATION: MANAGING ENVIRONMENTAL PROBLEMS AT INACTIVE AND ABANDONED METALS MINE SITES
EPA Number: EPA625R95007
Source: NCEPI
NTIS Number: N/A

SEMINAR PUBLICATION: MEDICAL AND INSTITUTIONAL WASTE INCINERATION: REGULATIONS, MANAGEMENT, TECHNOLOGY, EMISSIONS AND OPERATIONS
EPA Number: EPA625491030
Source: NCEPI
NTIS Number: N/A

SEMINAR PUBLICATION: MEETING HAZARDOUS WASTE REQUIREMENTS FOR METAL FINISHERS
EPA Number: EPA625487018
Source: NCEPI
NTIS Number: N/A

SEMINAR PUBLICATION: NONPOINT SOURCE WATERSHED WORKSHOP
EPA Number: EPA625491027
Source: NCEPI
NTIS Number: PB92-137504

SEMINAR PUBLICATION: OPERATIONAL PARAMETERS FOR HAZARDOUS WASTE COMBUSTION DEVICES
EPA Number: EPA625R93008
Source: NCEPI
NTIS Number: N/A

SEMINAR PUBLICATION: ORGANIC AIR EMISSIONS FROM WASTE MANAGEMENT FACILITIES
EPA Number: EPA625R92003
Source: NCEPI
NTIS Number: PB93-215598

SEMINAR PUBLICATION: PERMITTING HAZARDOUS WASTE INCINERATORS; SEMINARS FOR HAZARDOUS WASTE INCINERATOR PERMIT WRITERS, INSPECTORS, AND OPERATORS
EPA Number: EPA625487017
Source: NCEPI
NTIS Number: N/A

SEMINAR PUBLICATION: REQUIREMENTS FOR HAZARDOUS WASTE LANDFILL DESIGN, CONSTRUCTION, AND CLOSURE
EPA Number: EPA625489022
Source: NCEPI
NTIS Number: PB90-179664

SEMINAR PUBLICATION: RISK ASSESSMENT, MANAGEMENT AND COMMUNICATION OF DRINKING WATER CONTAMINATION
EPA Number: EPA625489024
Source: NCEPI
NTIS Number: PB91-145722

SEMINAR PUBLICATION: SITE CHARACTERIZATION FOR SUBSURFACE REMEDIATION
EPA Number: EPA625491026
Source: NCEPI
NTIS Number: N/A

SEMINAR PUBLICATION: SOLVENT WASTE REDUCTION ALTERNATIVES
EPA Number: EPA625489021
Source: NCEPI
NTIS Number: N/A

SEMINAR PUBLICATION: THE NATIONAL RURAL CLEAN WATER PROGRAM SYMPOSIUM
EPA Number: EPA625R92006
Source: NCEPI
NTIS Number: N/A

SEMINAR PUBLICATION: TRANSPORT AND FATE OF CONTAMINANTS IN THE SUBSURFACE
EPA Number: EPA625489019
Source: NCEPI
NTIS Number: PB90-184748

SEMINAR SERIES ON MANAGING ENVIRONMENTAL PROBLEMS AT INACTIVE AND ABANDONED METALS MINE SITES
EPA Number: EPA625K94002
Source: NCEPI
NTIS Number: N/A

SEMINAR SERIES: BIOREMEDIATION OF HAZARDOUS WASTE SITES: PRACTICAL APPROACHES TO IMPLEMENTATION
EPA Number: EPA540F96500
Source: NCEPI
NTIS Number: N/A

SEMINARS: BIOREMEDIATION OF HAZARDOUS WASTE SITES: PRACTICAL APPROACHES TO IMPLEMENTATION
EPA Number: EPA625K96001
Source: NCEPI
NTIS Number: N/A

SEPTAGE MANAGEMENT
EPA Number: EPA600880032
Source: NCEPI
NTIS Number: PB81-142481

SEQUENCING BATCH REACTORS FOR NITRIFICATION AND NUTRIENT REMOVAL
EPA Number: EPA832R92002
Source: NCEPI
NTIS Number: N/A

SERVING A DIVERSE SOCIETY; EPA'S ROLE IN ENVIRONMENTAL EQUITY/JUSTICE
EPA Number: EPA200F93003
Source: OEE
NTIS Number: N/A

SETTING PRIORITIES FOR HAZARDOUS WASTE MINIMIZATION
EPA Number: EPA530R94015
Source: NCEPI
NTIS Number: N/A

SETTING PRIORITIES FOR HAZARDOUS WASTE MINIMIZATION: APPENDICES
EPA Number: EPA530R94015A
Source: NCEPI
NTIS Number: N/A

SETTING PRIORITIES: THE KEY TO NONPOINT SOURCE CONTROL
EPA Number: EPA841B87110
Source: NCEPI
NTIS Number: PB93-223543

SETTING THE RECORD STRAIGHT: SECONDHAND SMOKE IS A PREVENTABLE HEALTH RISK
EPA Number: EPA402F94005
Source: IAQINFO
NTIS Number: N/A

SEVEN CARDINAL RULES OF RISK COMMUNICATION, APRIL 1988
EPA Number: EPA230R88100
Source: NCEPI
NTIS Number: N/A

SEVEN CARDINAL RULES OF RISK COMMUNICATION, MAY 1992
EPA Number: EPA230K92001
Source: NCEPI
NTIS Number: N/A

SEWAGE SLUDGE ENTRENCHMENT SYSTEM FOR USE BY SMALL COMMUNITIES
EPA Number: EPA600278018
Source: NCEPI
NTIS Number: PB-280662 I

SEWER INFILTRATION INFLOW CONTROL PRODUCT AND EQUIPMENT GUIDE
EPA Number: EPA600277017C
Source: NCEPI
NTIS Number: PB-272680 I

SEWER SYSTEM INFRASTRUCTURE ANALYSIS AND REHABILITATION {HANDBOOK}
EPA Number: EPA625691030
Source: NCEPI
NTIS Number: N/A

SEWERAGE SYSTEM MONITORING AND REMOTE CONTROL
EPA Number: EPA670275020
Source: NCEPI
NTIS Number: PB-242107 I

SHIRCO INFRARED INCINERATION SYSTEM APPLICATIONS ANALYSIS REPORT
EPA Number: EPA540A589010
Source: NCEPI
NTIS Number: PB89-233423

SHORT LIST OF ALTERNATIVE REFRIGERANTS
EPA Number: EPA430F93004B
Source: SOIH
NTIS Number: N/A

SHORT-TERM METHODS FOR ESTIMATING THE CHRONIC TOXICITY OF EFFLUENTS AND RECEIVING WATER TO FRESHWATER ORGANISMS. 3RD EDITION
EPA Number: EPA600491002
Source: NCEPI
NTIS Number: N/A

SHORT-TERM METHODS FOR ESTIMATING THE CHRONIC TOXICITY OF EFFLUENTS AND RECEIVING WATER TO MARINE AND ESTUARINE ORGANISMS. 2ND EDITION
EPA Number: EPA600491003
Source: NCEPI
NTIS Number: N/A

SHORT-TERM METHODS FOR ESTIMATING THE CHRONIC TOXICITY OF EFFLUENTS AND RECEIVING WATERS TO WEST COAST MARINE AND ESTUARINE ORGANISMS
EPA Number: EPA600R95136
Source: NCEPI
NTIS Number: PB95-261665

SICK BUILDING SYNDROME
EPA Number: EPA402F94004
Source: IAQINFO
NTIS Number: N/A

SIDESTREAMS IN ADVANCED WASTEWATER TREATMENT PLANTS: PROBLEMS AND REMEDIES
EPA Number: EPA832R85102
Source: NCEPI
NTIS Number: N/A

SIGUIENDO EL SOL {CHASING THE SUN} {SPANISH}{VIDEO}
EPA Number: EPA735V96002
Source: NCEPI
NTIS Number: N/A

SIMULTANEOUS CONTROL OF PM-10 AND HAZARDOUS AIR POLLUTANTS: RATIONALE FOR SELECTION OF HAZARDOUS AIR POLLUTANTS AS POTENTIAL PARTICULATE MATTER OR ASSOCIATED WITH PARTICULATE MATTER
EPA Number: EPA452R93013
Source: NTIS
NTIS Number: PB93-216380

SITE DEMONSTRATION BULLETIN: CYCLONE FURNACE SOIL VITRIFICATION TECHNOLOGY BABCOCK & WILCOX
EPA Number: EPA540MR92011
Source: NCEPI
NTIS Number: N/A

SITE DEMONSTRATION BULLETIN: MOBILE VOLUME REDUCTION UNIT
EPA Number: EPA540MR93508
Source: NCEPI
NTIS Number: N/A

SITE DEMONSTRATION BULLETIN: SOIL RECYCLING TREATMENT TRAIN: THE TORONTO HARBOUR COMMISSIONERS
EPA Number: EPA540MR92015
Source: NCEPI
NTIS Number: N/A

SITE DEMONSTRATION SUMMARY: CHEMICAL WASTE MANAGEMENT POWW*ER EVAPORATION-CATALYTIC OXIDATION TECHNOLOGY
EPA Number: EPA540SR93506
Source: NCEPI
NTIS Number: N/A

SITE EMERGING TECHNOLOGIES SUMMARY: BABCOCK & WILCOX CYCLONE VITRIFICATION
EPA Number: EPA540SR93507
Source: NCEPI
NTIS Number: N/A

SITE EMERGING TECHNOLOGIES: BIOSCRUBBER FOR REMOVING HAZARDOUS ORGANIC EMISSIONS FROM SOIL, WATER AND AIR DECONTAMINATION PROCESSES. SITE SUMMARY
EPA Number: EPA540SR93521
Source: NCEPI
NTIS Number: N/A

SITE EMERGING TECHNOLOGIES: LASER INDUCED PHOTOCHEMICAL OXIDATIVE DESTRUCTION OF TOXIC ORGANICS IN LEACHATES AND GROUNDWATER
EPA Number: EPA540SR92080
Source: NCEPI
NTIS Number: N/A

SITE EMERGING TECHNOLOGY BULLETIN: DESTRUCTION OF ORGANIC CONTAMINANTS IN AIR USING ADVANCED ULTRAVIOLET FLASHLAMPS
EPA Number: EPA540F93501
Source: NCEPI
NTIS Number: N/A

SITE EMERGING TECHNOLOGY BULLETIN: ELECTRON BEAM TREATMENT FOR THE REMOVAL OF BENZENE AND TOULENE FROM AQUEOUS STREAMS AND SLUDGE
EPA Number: EPA540F93502
Source: NCEPI
NTIS Number: N/A

SITE EMERGING TECHNOLOGY BULLETIN: INSTITUTE OF GAS TECHNOLOGY
EPA Number: EPA540F94504
Source: NCEPI
NTIS Number: N/A

SITE EMERGING TECHNOLOGY BULLETIN: INSTITUTE OF GAS TECHNOLOGY, FLUID EXTRACTION-BIOLOGICAL DEGRADATION PROCESS
EPA Number: EPA540F94501
Source: NCEPI
NTIS Number: N/A

SITE EMERGING TECHNOLOGY BULLETIN: PHOTOLYSIS/BIODEGRADATION OF PCB AND PCDD/PCDF CONTAMINATED SOILS
EPA Number: EPA540F94502
Source: NCEPI
NTIS Number: N/A

SITE EMERGING TECHNOLOGY BULLETIN: VOLATILE ORGANIC COMPOUND REMOVAL FROM AIR STREAMS BY MEMBRANES SEPARATION
EPA Number: EPA540F94503
Source: NCEPI
NTIS Number: N/A

SITE EMERGING TECHNOLOGY BULLETIN: WASTE VITRIFICATION THROUGH ELECTRIC MELTING
EPA Number: EPA540F95503
Source: NCEPI
NTIS Number: N/A

SITE EMERGING TECHNOLOGY PROGRAM
EPA Number: EPA540F95502
Source: NCEPI
NTIS Number: N/A

SITE EMERGING TECHNOLOGY SUMMARY: ACID EXTRACTION TREATMENT SYSTEM FOR TREATMENT OF METAL CONTAMINATED SOILS
EPA Number: EPA540SR94513
Source: NCEPI
NTIS Number: N/A

SITE PROGRAM APPLICATIONS ANALYSIS REPORT: INTERNATIONAL WASTE TECHNOLOGIES/GEO-CON IN SITU STABILIZATION SOLIDIFICATION
EPA Number: EPA540A589004
Source: NCEPI
NTIS Number: PB90-269085

SITE PROGRAM EVALUATION: EVALUATION OF DIVERSION AND COST FOR SELECTED DROP-OFF RECYCLING PROGRAMS
EPA Number: EPA600R95109
Source: NCEPI
NTIS Number: PB95-269635

SITE PROGRAM: AN ENGINEERING ANALYSIS OF THE DEMONSTRATION PROGRAM
EPA Number: EPA540R94530
Source: NCEPI
NTIS Number: PB95-155909

SITE SELECTION FOR THE MONITORING OF PHOTOCHEMICAL AIR POLLUTANTS
EPA Number: EPA450378013
Source: NCEPI
NTIS Number: PB-283404 I

SITE TECHNOLOGY CAPSULE: BIOGENESIS SOIL WASHING TECHNOLOGY
EPA Number: EPA540SR93510
Source: NCEPI
NTIS Number: N/A

SITE TECHNOLOGY CAPSULE: CLEAN BERKSHIRES, INC.; THERMAL DESORPTION SYSTEM
EPA Number: EPA540R94507A
Source: NCEPI
NTIS Number: PB95-122800

SITE TECHNOLOGY CAPSULE: CROSS-FLOW PREVAPORATION SYSTEM
EPA Number: EPA540R95511A
Source: NCEPI
NTIS Number: PB96-100193

SITE TECHNOLOGY CAPSULE: DYNAPHORE, INC., FORAGER SPONGE TECHNOLOGY
EPA Number: EPA540R94522A
Source: NCEPI
NTIS Number: PB95-213229

SITE TECHNOLOGY CAPSULE: FILTER FLOW TECHNOLOGY, INC.; COLLOID POLISHING FILTER METHOD
EPA Number: EPA540R94501A
Source: NCEPI
NTIS Number: PB95-122792

SITE TECHNOLOGY CAPSULE: GEOSAFE CORPORATION IN SITU VITRIFICATION TECHNOLOGY
EPA Number: EPA540R94520A
Source: NCEPI
NTIS Number: PB95-177101

SITE TECHNOLOGY CAPSULE: IITRI RADIO FREQUENCY HEATING TECHNOLOGY
EPA Number: EPA540R94527A
Source: NCEPI
NTIS Number: PB95-231254

SITE TECHNOLOGY CAPSULE: IN SITU STEAM ENHANCED RECOVERY PROCESS
EPA Number: EPA540R94510A
Source: NCEPI
NTIS Number: PB95-270476

SITE TECHNOLOGY CAPSULE: INPLANT SYSTEMS, INC.
EPA Number: EPA540R94525A
Source: NCEPI
NTIS Number: PB95-167227

SITE TECHNOLOGY CAPSULE: J.R. SIMPLOT EX-SITU ANAEROBIC BIOREMEDIATION TECHNOLOGY: TNT
EPA Number: EPA540R95529A
Source: NCEPI
NTIS Number: PB96-117262

SITE TECHNOLOGY CAPSULE: J.R. SIMPLOT EX-SITU BIOREMEDIATION TECHNOLOGY: DINOSEB
EPA Number: EPA540R94508A
Source: NCEPI
NTIS Number: PB96-117254

SITE TECHNOLOGY CAPSULE: KAI RADIO FREQUENCY HEATING TECHNOLOGY
EPA Number: EPA540R94528A
Source: NCEPI
NTIS Number: N/A

SITE TECHNOLOGY CAPSULE: SUBSURFACE VOLATILIZATION AND VENTILATION SYSTEM (SVVS)
EPA Number: EPA540R94529A
Source: NCEPI
NTIS Number: PB95-256111

SITE TECHNOLOGY CAPSULE: TERRA-KLEEN SOLVENT EXTRACTION TECHNOLOGY
EPA Number: EPA540R94521A
Source: NCEPI
NTIS Number: PB95-213617

SITE TECHNOLOGY CAPSULE: TEXACO GASIFICATION PROCESS
EPA Number: EPA540R94514A
Source: NCEPI
NTIS Number: N/A

SITE TECHNOLOGY CAPSULE: UNTERDRUCK-VERDAMPFER-BRUNNEN TECHNOLOGY (UVB) VACUUM VAPORIZING WELL
EPA Number: EPA540R95500A
Source: NCEPI
NTIS Number: N/A

SITE TECHNOLOGY CAPSULE: ZENOGEM WASTEWATER TREATMENT PROCESS
EPA Number: EPA540R95503A
Source: NCEPI
NTIS Number: N/A

SITE TECHNOLOGY DEMONSTRATION SUMMARY: ECO LOGIC INTERNATIONAL GAS-PHASE CHEMICAL REDUCTION PROCESS AND THERMAL DESORPTION UNIT, SEPTEMBER 1994. PROJECT SUMMARY
EPA Number: EPA540SR93522
Source: NCEPI
NTIS Number: N/A

SITE TECHNOLOGY DEMONSTRATION SUMMARY: INTERNATIONAL WASTE TECHNOLOGIES IN SITU STABILIZATION/ SOLIDIFICATION, HIALEAH, FLORIDA
EPA Number: EPA540S589004
Source: NCEPI
NTIS Number: N/A

SITE TECHNOLOGY DEMONSTRATION SUMMARY: INTERNATIONAL WASTE TECHNOLOGIES/GEO-CON IN SITU STABILIZATION/SOLIDIFICATION, UPDATE REPORT
EPA Number: EPA540S589004A
Source: NCEPI
NTIS Number: N/A

SITE TECHNOLOGY DEMONSTRATION SUMMARY: RESOURCES CONSERVATION COMPANY'S BASIC EXTRACTIVE SLUDGE TREATMENT (B.E.S.T.); GRAND CALUMET RIVER, GARY, INDIANA
EPA Number: EPA540SR92079
Source: NCEPI
NTIS Number: N/A

SITE TEHCNOLOGY CAPSULE: SONOTECH PULSE COMBUSTION SYSTEM
EPA Number: EPA540R95502A
Source: NCEPI
NTIS Number: N/A

SITES FOR OUR SOLID WASTE: A GUIDEBOOK FOR EFFECTIVE PUBLIC INVOLVEMENT
EPA Number: EPA530SW90019
Source: NCEPI
NTIS Number: N/A

SITING OUR SOLID WASTE: MAKING PUBLIC INVOLVEMENT WORK {BROCHURE}
EPA Number: EPA530SW90020
Source: NCEPI
NTIS Number: N/A

SIX BASIC QUESTIONS AND ANSWERS CONCERNING THE GREAT LAKES AND CONTAMINATED SEDIMENTS {BROCHURE}
EPA Number: EPA905K92001
Source: NTIS
NTIS Number: N/A

SLUDGE FERTILIZATION OF STATE FOREST LAND IN NORTHERN MICHIGAN
EPA Number: EPA905991003
Source: NTIS
NTIS Number: PB93-156982

SLUDGE INCINERATION: PROBLEMS AND REMEDIES
EPA Number: EPA832R86108
Source: NCEPI
NTIS Number: N/A

SMALL BUSINESS AND THE ENVIRONMENTAL PROTECTION AGENCY: BUILDING A COMMON SENSE APPROACH TO ENVIRONMENTAL PROTECTION
EPA Number: EPA230K95002
Source: NCEPI
NTIS Number: N/A

SMALL BUSINESS INNOVATION RESEARCH PROGRAM
EPA Number: EPA600991035
Source: NCEPI
NTIS Number: N/A

SMALL NONROAD ENGINE AND EQUIPMENT INDUSTRY STUDY
EPA Number: EPA420R93002
Source: NVFEL
NTIS Number: PB93-151735

SMALL SYSTEMS TECHNOLOGY INITIATIVE: EVALUATION OF DEMONSTRATION TECHNOLOGIES; FREESTONE, CALIFORNIA WATER SYSTEM
EPA Number: EPA812R94002
Source: NCEPI
NTIS Number: N/A

SOIL AND FILL LABORATORY SUPPORT-1991, FLORIDA RADON RESEARCH PROGRAM. PROJECT SUMMARY
EPA Number: EPA600SR94064
Source: NCEPI
NTIS Number: N/A

SOIL RADON POTENTIAL MAPPLING OF 12 COUNTIES IN NORTH-CENTRAL FLORIDA. PROJECT SUMMARY
EPA Number: EPA600SR94218
Source: NCEPI
NTIS Number: N/A

SOIL VAPOR EXTRACTION (SVE) ENHANCEMENT TECHNOLOGY RESOURCE GUIDE
EPA Number: EPA542B95003
Source: NCEPI
NTIS Number: N/A

SOIL VAPOR EXTRACTION (SVE) TREATMENT TECHNOLOGY RESOURCE GUIDE
EPA Number: EPA542B94007
Source: NCEPI
NTIS Number: PB95-138681

SOIL VAPOR EXTRACTION TECHNOLOGY REFERENCE HANDBOOK. PROJECT SUMMARY
EPA Number: EPA540S291003
Source: NCEPI
NTIS Number: N/A

SOIL VAPOR EXTRACTION VOC CONTROL TECHNOLOGY ASSESSMENT, FINAL REPORT
EPA Number: EPA450489017
Source: NTIS
NTIS Number: PB90-216995

SOIL-GAS SENSING FOR DETECTION AND MAPPING OF VOLATILE ORGANICS
EPA Number: EPA510K92701
Source: NGWA
NTIS Number: N/A

SOLAR THERMAL POWER AND CLEAN AIR ACT OPPORTUNITIES, INCENTIVES FROM THE ACID RAIN PROGRAM
EPA Number: EPA430K94012
Source: ARH
NTIS Number: N/A

SOLE SOURCE AQUIFER BACKGROUND STUDY: CROSS-PROGRAM ANALYSIS
EPA Number: EPA440687015
Source: NTIS
NTIS Number: N/A

SOLE SOURCE AQUIFER DESIGNATION PETITIONER GUIDANCE
EPA Number: EPA440687003
Source: NCEPI
NTIS Number: PB88-111992

SOLICITATION FOR RESEARCH GRANT PROPOSAL: 1994 EXPLORATORY RESEARCH GRANTS
EPA Number: EPA600R93194
Source: NCEPI
NTIS Number: N/A

SOLICITATION FOR SOCIOECONOMIC PROJECTS RELATED TO POLLUTION PREVENTION, FY 1995
EPA Number: EPA600F95003
Source: NCEPI
NTIS Number: N/A

SOLID WASTE CONTRACT NEGOTIATION HANDBOOK
EPA Number: EPA220B92004
Source: NCEPI
NTIS Number: PB92-232172

SOLID WASTE CONTRACTING: QUESTIONS AND ANSWERS
EPA Number: EPA220B92005
Source: NCEPI
NTIS Number: PB92-231166

SOLID WASTE DILEMMA: AN AGENDA FOR ACTION
EPA Number: EPA530SW89019
Source: NCEPI
NTIS Number: PB89-187637

SOLID WASTE DISPOSAL
EPA Number: EPA600M91030
Source: NCEPI
NTIS Number: N/A

SOLID WASTE DISPOSAL ACT AS AMENDED BY THE HAZARDOUS AND SOLID WASTE AMENDMENTS OF 1984, THE SAFE DRINKING WATER ACT AMENDMENTS OF 1986, AND THE SUPERFUND AMENDMENTS AND
EPA Number: EPA530SW85022
Source: NCEPI
NTIS Number: N/A

SOLID WASTE OPTIONS FOR MUNICIPAL PLANNERS: A SOFTWARE TOOL FOR PRELIMINARY PLANNING {USER DOCUMENTATION, VERSION 3.1, INCLUDE DISK}
EPA Number: EPA625R95006
Source: NCEPI
NTIS Number: N/A

SOLID WASTE RESOURCE GUIDE FOR NATIVE AMERICANS: WHERE TO FINO FUNDING AND TECHNICAL ASSISTANCE
EPA Number: EPA530K94002
Source: NCEPI
NTIS Number: N/A

SOLVING THE HAZARDOUS WASTE PROBLEM: EPA'S RCRA PROGRAM
EPA Number: EPA530SW86037
Source: NCEPI
NTIS Number: N/A

SOURCE CATEGORY SCHEDULE FOR STANDARDS: SUMMARY OF PUBLIC COMMENTS AND RESPONSES
EPA Number: EPA453R93047
Source: NTIS
NTIS Number: PB95-187209

SOURCE CATEGORY SURVEY: ANIMAL FEED DEFLUORINATION INDUSTRY
EPA Number: EPA450380015
Source: NCEPI
NTIS Number: PB80-193436

SOURCE CATEGORY SURVEY: BORAX AND BORIC ACID INDUSTRY
EPA Number: EPA450380004
Source: NCEPI
NTIS Number: PB80-193444

SOURCE CATEGORY SURVEY: PERLITE INDUSTRY
EPA Number: EPA450380005
Source: NCEPI
NTIS Number: PB80-194822

SOURCE CATEGORY SURVEY: SECONDARY COPPER SMELTING AND REFINING INDUSTRY
EPA Number: EPA450380011
Source: NCEPI
NTIS Number: PB80-192750

SOURCE CATEGORY SURVEY: SECONDARY ZINC SMELTING AND REFINING INDUSTRY
EPA Number: EPA450380012
Source: NCEPI
NTIS Number: PB80-191604

SOURCE REDUCTION BIBLIOGRAPHY
EPA Number: EPA530B95011
Source: NCEPI
NTIS Number: N/A

SOURCE REDUCTION: AN INTEGRAL PART OF THE MWPP PROGRAM
EPA Number: EPA832F92001
Source: NCEPI
NTIS Number: N/A

SOURCES AND QUANTITIES OF NUTRIENTS ENTERING THE GULF OF MEXICO FROM SURFACE WATERS OF THE UNITED STATES
EPA Number: EPA800R92002
Source: NCEPI
NTIS Number: N/A

SOURCES OF ATMOSPHERIC CADMIUM
EPA Number: EPA450579006
Source: NCEPI
NTIS Number: PB80-121221

SOUTH CAROLINA'S DEVELOPER'S HANDBOOK FOR FRESHWATER WETLANDS
EPA Number: EPA904K95900
Source: REGION4
NTIS Number: N/A

SOUTHEAST WETLANDS: STATUS AND TRENDS, MID-1970'S TO MID-1980'S
EPA Number: EPA904R94013
Source: REGION4
NTIS Number: N/A

SO2 EMISSIONS IN NATURAL GAS PRODUCTION INDUSTRY: BACKGROUND INFORMATION FOR PROPOSED STANDARDS DRAFT EIS
EPA Number: EPA450382023A
Source: NCEPI
NTIS Number: PB84-151448

SO2 GUIDELINE DOCUMENT: APPENDICES
EPA Number: EPA452R94008
Source: NTIS
NTIS Number: PB94-181393

SPECIAL INTEREST GROUP (SIG) FORUM FOR FISH CONSUMPTION RISK MANAGEMENT: USERS MANUAL, V.I.O.
EPA Number: EPA822B91001
Source: NCEPI
NTIS Number: PB92-231687

SPECIAL REPORT ON INGESTED INORGANIC ARSENIC: SKIN CANCER; NUTRITIONAL ESSENTIALITY
EPA Number: EPA625387013
Source: NCEPI
NTIS Number: N/A

SPILL PREVENTION, CONTROL, AND COUNTERMEASURE (SPCC) INFORMATION GUIDE
EPA Number: EPA903B93001
Source: REGION3HWMD34
NTIS Number: N/A

SPOTLIGHT ON RESEARCH 1994: ERL-DULUTH
EPA Number: EPA600R94068
Source: NCEPI
NTIS Number: N/A

SPOTLIGHT ON WASTE PREVENTION: EPA'S PROGRAM TO REDUCE SOLID WASTE AT THE SOURCE
EPA Number: EPA530K95002
Source: NCEPI
NTIS Number: N/A

SPREAD THE WORD FOR WATER: NATIONAL DRINKING WATER WEEK, MAY 7-13, 1995, ACTIVITIES GUIDE
EPA Number: EPA810B95003
Source: NCEPI
NTIS Number: N/A

SRF: FINANCING FOR SMALL COMMUNITIES
EPA Number: EPA430991018B
Source: NCEPI
NTIS Number: N/A

ST. LOUIS OZONE MODELING PROJECT
EPA Number: EPA450483019
Source: NCEPI
NTIS Number: PB84-236611

STABILIZATION/SOLIDIFICATION OF CERCLA AND RCRA WASTES-PHYSICAL TESTS, CHEMICAL TESTING PROCEDURES, TECHNOLOGY SCREENING AND FIELD ACTIVITIES
EPA Number: EPA625689022
Source: NCEPI
NTIS Number: N/A

STANDARD SUPPORT AND ENVIRONMENTAL IMPACT STATEMENT VOLUME 2: PROMULGATED EMISSION STANDARD FOR VINYL CHLORIDE
EPA Number: EPA450275009B
Source: NCEPI
NTIS Number: PB-258827 I

STANDARD TEST PROCEDURES FOR EVALUATING LEAK DETECTION METHODS: AUTOMATIC TANK GAUGING SYSTEMS {UST# 45A}
EPA Number: EPA530UST90006
Source: NCEPI
NTIS Number: PB90-224957

STANDARD TEST PROCEDURES FOR EVALUATING LEAK DETECTION METHODS: LIQUID-PHASE OUT-OF-TANK PRODUCT DETECTORS {UST# 45B}
EPA Number: EPA530UST90009
Source: NCEPI
NTIS Number: N/A

STANDARD TEST PROCEDURES FOR EVALUATING LEAK DETECTION METHODS: NONVOLUMETRIC TANK TIGHTNESS TESTING METHODS {UST #45C}
EPA Number: EPA530UST90005
Source: NCEPI
NTIS Number: PB90-265299

STANDARD TEST PROCEDURES FOR EVALUATING LEAK DETECTION METHODS: PIPELINE LEAK DETECTION SYSTEMS {UST #45D}
EPA Number: EPA530UST90010
Source: NCEPI
NTIS Number: PB91-113860

STANDARD TEST PROCEDURES FOR EVALUATING LEAK DETECTION METHODS: STATISTICAL INVENTORY RECONCILIATION METHODS {UST# 45E}
EPA Number: EPA530UST90007
Source: NCEPI
NTIS Number: PB90-260456

STANDARD TEST PROCEDURES FOR EVALUATING LEAK DETECTION METHODS: VAPOR-PHASE OUT-OF-TANK PRODUCT DETECTORS {UST# 45F}
EPA Number: EPA530UST90008
Source: NCEPI
NTIS Number: N/A

STANDARD TEST PROCEDURES FOR EVALUATING LEAK DETECTION METHODS: VOLUMETRIC TANK TIGHTNESS TESTING METHODS {INCLUDES RESULTS FORM} {UST #45G}
EPA Number: EPA530UST90004
Source: NCEPI
NTIS Number: PB90-221623

STANDARDIZED MONITORING FRAMEWORK
EPA Number: EPA570F91045
Source: NCEPI
NTIS Number: N/A

STANDARDS OF PERFORMANCE FOR SEWAGE SEWAGE SLUDGE INCINERATORS, 2ND REVIEW
EPA Number: EPA450384010
Source: NCEPI
NTIS Number: PB85-205144

STANDARDS SUPPORT AND ENVIRONMENTAL IMPACT STATEMENT VOLUME 1: PROPOSED STANDARDS OF PERFORMANCE FOR KRAFT PULP MILLS
EPA Number: EPA450276014A
Source: NCEPI
NTIS Number: PB-258007 I

STANDARDS SUPPORT AND ENVIRONMENTAL IMPACT STATEMENT, VOLUME 1: PROPOSED STANDARDS OF PERFORMANCE FOR LIGNITE-FIRED STEAM GENERATORS
EPA Number: EPA450276030A
Source: NCEPI
NTIS Number: PB-267610

STANDARDS SUPPORT AND ENVIRONMENTAL IMPACT STATEMENT, VOLUME 1: PROPOSED STANDARDS OF PERFORMANCE FOR PETROLEUM REFINERY SULFUR RECOVERY PLANTS
EPA Number: EPA450276016A
Source: NCEPI
NTIS Number: PB257975I

STANDARDS SUPPORT AND ENVIRONMENTAL IMPACT STATEMENT, VOLUME 2: PROMULGATED STANDARDS OF PERFORMANCE FOR GRAIN ELEVATOR INDUSTRY
EPA Number: EPA450277001B
Source: NCEPI
NTIS Number: PB80-198435

STANDARDS SUPPORT AND ENVIRONMENTAL IMPACT STATEMENT, VOLUME 2: PROMULGATED STANDARDS OF PERFORMANCE FOR KRAFT PULP MILLS
EPA Number: EPA450276014B
Source: NCEPI
NTIS Number: PB-278160

STARA TOXICITY DATA BASE
EPA Number: EPA600M86016
Source: NCEPI
NTIS Number: PB87-117412

START-UP AND OPERATION OF CHEMICAL PROCESS TECHNOLOGIES IN THE MUNICIPAL SECTOR: THE CARVER-GREENFIELD PROCESS FOR SLUDGE DRYING
EPA Number: EPA430989007
Source: NCEPI
NTIS Number: PB90-161902

START-UP FOR MUNICIPAL WASTEWATER TREATMENT FACILITIES
EPA Number: EPA430974008
Source: NCEPI
NTIS Number: PB-256614

STATE ACID RAIN RESEARCH AND SCREENING SYSTEM: VERSION 1.0, USER'S GUIDE. PROJECT SUMMARY
EPA Number: EPA600SR94017
Source: NCEPI
NTIS Number: N/A

STATE AIR POLLUTION IMPLEMENTATION PLAN PROGRESS REPORT JULY 1 TO DECEMBER 1, 1975
EPA Number: EPA450276006
Source: NCEPI
NTIS Number: PB-253098

STATE AND LOCAL FUNDING OF NONPOINT SOURCE CONTROL PROGRAMS
EPA Number: EPA841R92003
Source: NCEPI
NTIS Number: PB93-228146

STATE AND LOCAL GOVERNMENT GUIDE TO ENVIRONMENTAL PROGRAM FUNDING ALTERNATIVES
EPA Number: EPA841K94001
Source: NCEPI
NTIS Number: PB94-154622

STATE AND TERRITORIAL USE OF GROUND WATER STRATEGY GRANT FUNDS
EPA Number: EPA440687008
Source: NCEPI
NTIS Number: PB88-231493

STATE AND TRIBAL PARTNERSHIPS TO PROMOTE JOBS THROUGH RECYCLING
EPA Number: EPA530K95009
Source: NCEPI
NTIS Number: N/A

STATE IMPLEMENTATION PLANS EMISSION REGULATIONS FOR PARTICULATE MATTER: FUEL COMBUSTION
EPA Number: EPA450276010
Source: NCEPI
NTIS Number: PB-257890

STATE OF THE ART PROCEDURES AND EQUIPMENT FOR INTERNAL INSPECTION OF UNDERGROUND STORAGE TANKS
EPA Number: EPA600290061
Source: NCEPI
NTIS Number: PB91-149609

STATE OF THE ART SURVEY OF HERMETIC COMPRESSOR TECHNOLOGY APPLICABLE TO DOMESTIC REFRIGERATOR/FREEZERS
EPA Number: EPA430R93010
Source: NCEPI
NTIS Number: N/A

STATE OF THE ART SURVEY OF MOTOR TECHNOLOGY APPLICABLE TO HERMETIC COMPRESSORS FOR DOMESTIC REFRIGERATOR/FREEZERS
EPA Number: EPA430R93009
Source: NCEPI
NTIS Number: N/A

STATE OF THE CHESAPEAKE BAY, 1995
EPA Number: EPA903R95001
Source: REGION3BAY
NTIS Number: N/A

STATE OF THE STATES REPORT: PESTICIDE STORAGE DISPOSAL AND TRANSPORTATION
EPA Number: EPA734R92012
Source: NTIS
NTIS Number: PB94-132198

STATE POLICIES CONCERNING THE USE OF INJECTANTS FOR IN-SITU GROUND WATER REMEDIATION
EPA Number: EPA542R96001
Source: NCEPI
NTIS Number: N/A

STATE PROGRAM ADVISORY, NUMBER 14
EPA Number: EPA530R95003
Source: NTIS-OSW
NTIS Number: PB95-170874

STATE PROGRAM ADVISORY, NUMBER 15
EPA Number: EPA530R95007
Source: NTIS-OSW
NTIS Number: PB95-191219

STATE PROGRAM APPROVAL HANDBOOK {UST #78}
EPA Number: EPA500B92004
Source: NCEPI
NTIS Number: N/A

STATE RECYCLING CONTACTS
EPA Number: EPA530F93017
Source: NCEPI
NTIS Number: N/A

STATE REPORTING GUIDANCE FOR UNREGULATED CONTAMINANT MONITORING
EPA Number: EPA812B94001
Source: NCEPI
NTIS Number: N/A

STATE SCRAP TIRE PROGRAMS: A QUICK REFERENCE GUIDE
EPA Number: EPA530B93001
Source: NCEPI
NTIS Number: N/A

STATE UST PROGRAM GRANT GUIDANCE
EPA Number: EPAOSWER9630.10
Source: NCEPI
NTIS Number: N/A

STATE UST PROGRAM GRANT GUIDANCE
EPA Number: EPAOSWER9630.9
Source: NCEPI
NTIS Number: N/A

STATE WATER QUALITY STANDARDS SUMMARIES
EPA Number: EPA440588031
Source: NCEPI
NTIS Number: PB89-141634

STATE WATER QUALITY STANDARDS SUMMARY: ALABAMA
EPA Number: EPA440588033
Source: NCEPI
NTIS Number: PB89-141659

STATE WATER QUALITY STANDARDS SUMMARY: ALASKA
EPA Number: EPA440588032
Source: NCEPI
NTIS Number: PB89-141642

STATE WATER QUALITY STANDARDS SUMMARY: AMERICAN SAMOA
EPA Number: EPA440588035
Source: NCEPI
NTIS Number: PB89-141675

STATE WATER QUALITY STANDARDS SUMMARY: ARIZONA
EPA Number: EPA440588036
Source: NCEPI
NTIS Number: PB89-141683

STATE WATER QUALITY STANDARDS SUMMARY: ARKANSAS
EPA Number: EPA440588034
Source: NCEPI
NTIS Number: PB89-141667

STATE WATER QUALITY STANDARDS SUMMARY: CALIFORNIA
EPA Number: EPA440588037
Source: NCEPI
NTIS Number: PB89-141691

STATE WATER QUALITY STANDARDS SUMMARY: COLORADO
EPA Number: EPA440588038
Source: NCEPI
NTIS Number: PB89-141709

STATE WATER QUALITY STANDARDS SUMMARY: CONNECTICUT
EPA Number: EPA440588040
Source: NCEPI
NTIS Number: PB89-141725

STATE WATER QUALITY STANDARDS SUMMARY: DELAWARE
EPA Number: EPA440588042
Source: NCEPI
NTIS Number: PB89-141741

STATE WATER QUALITY STANDARDS SUMMARY: DISTRICT OF COLUMBIA
EPA Number: EPA440588041
Source: NCEPI
NTIS Number: PB89-141733

STATE WATER QUALITY STANDARDS SUMMARY: FLORIDA
EPA Number: EPA440588043
Source: NCEPI
NTIS Number: PB89-141758

STATE WATER QUALITY STANDARDS SUMMARY: GEORGIA
EPA Number: EPA440588044
Source: NCEPI
NTIS Number: PB89-141766

STATE WATER QUALITY STANDARDS SUMMARY: GUAM
EPA Number: EPA440588045
Source: NCEPI
NTIS Number: PB89-141774

STATE WATER QUALITY STANDARDS SUMMARY: HAWAII
EPA Number: EPA440588046
Source: NCEPI
NTIS Number: PB89-141782

STATE WATER QUALITY STANDARDS SUMMARY: IDAHO
EPA Number: EPA440588048
Source: NCEPI
NTIS Number: PB89-141808

STATE WATER QUALITY STANDARDS SUMMARY: ILLINOIS
EPA Number: EPA440588049
Source: NCEPI
NTIS Number: PB89-141816

STATE WATER QUALITY STANDARDS SUMMARY: INDIANA
EPA Number: EPA440588050
Source: NCEPI
NTIS Number: PB89-141824

STATE WATER QUALITY STANDARDS SUMMARY: IOWA
EPA Number: EPA440588047
Source: NCEPI
NTIS Number: PB89-141790

STATE WATER QUALITY STANDARDS SUMMARY: KANSAS
EPA Number: EPA440588051
Source: NCEPI
NTIS Number: PB89-141832

STATE WATER QUALITY STANDARDS SUMMARY: KENTUCKY
EPA Number: EPA440588052
Source: NCEPI
NTIS Number: PB89-141840

STATE WATER QUALITY STANDARDS SUMMARY: LOUISIANA
EPA Number: EPA440588053
Source: NCEPI
NTIS Number: PB89-141857

STATE WATER QUALITY STANDARDS SUMMARY: MAINE
EPA Number: EPA440588056
Source: NCEPI
NTIS Number: PB89-141881

STATE WATER QUALITY STANDARDS SUMMARY: MARYLAND
EPA Number: EPA440588055
Source: NCEPI
NTIS Number: PB89-141873

STATE WATER QUALITY STANDARDS SUMMARY: MASSACHUSETTS
EPA Number: EPA440588054
Source: NCEPI
NTIS Number: PB89-141865

STATE WATER QUALITY STANDARDS SUMMARY: MICHIGAN
EPA Number: EPA440588057
Source: NCEPI
NTIS Number: PB89-141899

STATE WATER QUALITY STANDARDS SUMMARY: MINNESOTA
EPA Number: EPA440588058
Source: NCEPI
NTIS Number: PB89-141907

STATE WATER QUALITY STANDARDS SUMMARY: MISSISSIPPI
EPA Number: EPA440588060
Source: NCEPI
NTIS Number: PB89-141923

STATE WATER QUALITY STANDARDS SUMMARY: MISSOURI
EPA Number: EPA440588059
Source: NCEPI
NTIS Number: PB89-141915

STATE WATER QUALITY STANDARDS SUMMARY: MONTANA
EPA Number: EPA440588061
Source: NCEPI
NTIS Number: PB89-141931

STATE WATER QUALITY STANDARDS SUMMARY: NEBRASKA
EPA Number: EPA440588064
Source: NCEPI
NTIS Number: PB89-141964

STATE WATER QUALITY STANDARDS SUMMARY: NEVADA
EPA Number: EPA440588068
Source: NCEPI
NTIS Number: PB89-142004

STATE WATER QUALITY STANDARDS SUMMARY: NEW HAMPSHIRE
EPA Number: EPA440588065
Source: NCEPI
NTIS Number: PB89-141972

STATE WATER QUALITY STANDARDS SUMMARY: NEW JERSEY
EPA Number: EPA440588066
Source: NCEPI
NTIS Number: PB89-141980

STATE WATER QUALITY STANDARDS SUMMARY: NEW MEXICO
EPA Number: EPA440588067
Source: NCEPI
NTIS Number: PB89-141998

STATE WATER QUALITY STANDARDS SUMMARY: NEW YORK
EPA Number: EPA440588069
Source: NCEPI
NTIS Number: PB89-142012

STATE WATER QUALITY STANDARDS SUMMARY: NORTH CAROLINA
EPA Number: EPA440588062
Source: NCEPI
NTIS Number: PB89-141949

STATE WATER QUALITY STANDARDS SUMMARY: NORTH DAKOTA
EPA Number: EPA440588063
Source: NCEPI
NTIS Number: PB89-141956

STATE WATER QUALITY STANDARDS SUMMARY: NORTH MARIANA ISLANDS
EPA Number: EPA440588039
Source: NCEPI
NTIS Number: PB89-141717

STATE WATER QUALITY STANDARDS SUMMARY: OHIO
EPA Number: EPA440588070
Source: NCEPI
NTIS Number: PB89-142020

STATE WATER QUALITY STANDARDS SUMMARY: OKLAHOMA
EPA Number: EPA440588071
Source: NCEPI
NTIS Number: PB89-142038

STATE WATER QUALITY STANDARDS SUMMARY: OREGON
EPA Number: EPA440588072
Source: NCEPI
NTIS Number: PB89-142046

STATE WATER QUALITY STANDARDS SUMMARY: PENNSYLVANIA
EPA Number: EPA440588073
Source: NCEPI
NTIS Number: PB89-142053

STATE WATER QUALITY STANDARDS SUMMARY: PUERTO RICO
EPA Number: EPA440588074
Source: NCEPI
NTIS Number: PB89-142061

STATE WATER QUALITY STANDARDS SUMMARY: RHODE ISLAND
EPA Number: EPA440588075
Source: NCEPI
NTIS Number: PB89-142079

STATE WATER QUALITY STANDARDS SUMMARY: SOUTH CAROLINA
EPA Number: EPA440588076
Source: NCEPI
NTIS Number: PB89-142087

STATE WATER QUALITY STANDARDS SUMMARY: SOUTH DAKOTA
EPA Number: EPA440588077
Source: NCEPI
NTIS Number: PB89-142095

STATE WATER QUALITY STANDARDS SUMMARY: TENNESSEE
EPA Number: EPA440588078
Source: NCEPI
NTIS Number: PB89-142103

STATE WATER QUALITY STANDARDS SUMMARY: TEXAS
EPA Number: EPA440588080
Source: NCEPI
NTIS Number: PB89-142129

STATE WATER QUALITY STANDARDS SUMMARY: TRUST TERRITORIES
EPA Number: EPA440588079
Source: NCEPI
NTIS Number: PB89-142111

STATE WATER QUALITY STANDARDS SUMMARY: UTAH
EPA Number: EPA440588081
Source: NCEPI
NTIS Number: PB89-142137

STATE WATER QUALITY STANDARDS SUMMARY: VERMONT
EPA Number: EPA440588084
Source: NCEPI
NTIS Number: PB89-142160

STATE WATER QUALITY STANDARDS SUMMARY: VIRGIN ISLANDS
EPA Number: EPA440588083
Source: NCEPI
NTIS Number: PB89-142152

STATE WATER QUALITY STANDARDS SUMMARY: VIRGINIA
EPA Number: EPA440588082
Source: NCEPI
NTIS Number: PB89-142145

STATE WATER QUALITY STANDARDS SUMMARY: WASHINGTON
EPA Number: EPA440588085
Source: NCEPI
NTIS Number: PB89-142178

STATE WATER QUALITY STANDARDS SUMMARY: WEST VIRGINIA
EPA Number: EPA440588087
Source: NCEPI
NTIS Number: PB89-142194

STATE WATER QUALITY STANDARDS SUMMARY: WISCONSIN
EPA Number: EPA440588086
Source: NCEPI
NTIS Number: PB89-142186

STATE WATER QUALITY STANDARDS SUMMARY: WYOMING
EPA Number: EPA440588088
Source: NCEPI
NTIS Number: PB89-142202

STATE WORKBOOK: METHODOLOGIES FOR ESTIMATING GREENHOUSE GAS EMISSIONS
EPA Number: EPA230B92002
Source: OPPE/CCD
NTIS Number: N/A

STATE-EPA STRATEGY FOR ENCOURAGING EARLY COMPLIANCE WITH UST UPGRADE, REPLACE, CLOSURE REQUIREMENTS {UST #73}
EPA Number: EPA510B95004
Source: NCEPI
NTIS Number: N/A

STATEMENT BY CAROL BROWNER, EPA ADMINISTRATOR, ON SOURCE REDUCTION AND HAZARDOUS WASTE
EPA Number: EPA530F93011
Source: NCEPI
NTIS Number: N/A

STATES ARE BANNING YARD WASTES FROM LANDFILLS
EPA Number: EPA907F92001
Source: REGION7WMS
NTIS Number: N/A

STATES' EFFORTS TO PROMOTE LEAD-ACID BATTERY RECYCLING
EPA Number: EPA530SW91029
Source: NCEPI
NTIS Number: PB92-119965

STATISTICAL METHODS FOR THE ANALYSIS OF LAKE WATER QUALITY TRENDS {INCLUDES DISK}
EPA Number: EPA841R93003
Source: NCEPI
NTIS Number: N/A

STATISTICAL SUMMARY: EMAP-ESTUARIES VIRGINIAN PROVINCE, 1990 TO 1993
EPA Number: EPA620R94026
Source: NCEPI
NTIS Number: N/A

STATISTICAL SUMMARY: EMAP-ESTUARIES VIRGINIAN PROVINCE, 1992
EPA Number: EPA620R94019
Source: NCEPI
NTIS Number: N/A

STATISTICAL SUPPORT DOCUMENT FOR THE PROPOSED EFFLUENT LIMITATIONS GUIDELINES FOR THE PHARMACEUTICAL MANUFACTURING INDUSTRY
EPA Number: EPA821R95016
Source: NCEPI
NTIS Number: PB95-219549

STATISTICAL TRAINING COURSE FOR GROUND-WATER MONITORING DATA ANALYSIS
EPA Number: EPA530R93003
Source: NCEPI
NTIS Number: N/A

STATUS AND TRENDS OF EMERGENT AND SUBMERGED VEGETATED HABITATS, GULF OF MEXICO, U.S.A.
EPA Number: EPA800R92003
Source: NCEPI
NTIS Number: N/A

STATUS OF EFFORTS TO CONTROL AQUATIC DEBRIS
EPA Number: EPA842K94002
Source: NCEPI
NTIS Number: N/A

STATUS OF PESTICIDES IN REREGISTRATION AND SPECIAL REVIEW, JUNE 1994
EPA Number: EPA738R94008
Source: NCEPI
NTIS Number: PB94-187408

STATUS OF SELECTED AIR POLLUTION CONTROL PROGRAMS, MAY 1990
EPA Number: EPA450290008
Source: NTIS
NTIS Number: PB91-181826

STATUS OF THE GULF OF MEXICO: PRELIMINARY REPORT ON INFLOWS FROM STREAMS {INCLUDES MAP}
EPA Number: EPA800R92005
Source: NCEPI
NTIS Number: N/A

STATUS REPORT ON THE DEVELOPMENT OF DRAFT MCLGS FOR DISINFECTANTS AND BY-PRODUCTS
EPA Number: EPA811R92006
Source: NCEPI
NTIS Number: N/A

STATUS REPORT ON THE USE OF ENVIRONMENTAL LABELS WORLDWIDE
EPA Number: EPA742R93001
Source: PPIC
NTIS Number: N/A

STATUS REPORT: STATE COMPLIANCE WITH CWA SECTION 303 (C)(2)(B) AS OF FEBRUARY 4, 1990
EPA Number: EPA440590013
Source: NCEPI
NTIS Number: PB92-231695

STATUS REPORTS ON IN SITU REMEDIATION TECHNOLOGIES FOR GROUND WATER AND SOILS AT HAZARDOUS WASTE SITES: ALTERING CHEMICAL CONDITIONS
EPA Number: EPA542K94008
Source: NCEPI
NTIS Number: N/A

STEPS TO PROTECT YOURSELF FROM PESTICIDES {ENGLISH/CAMBODIAN}
EPA Number: EPA735F95005
Source: NCEPI
NTIS Number: N/A

STEPS TO PROTECT YOURSELF FROM PESTICIDES {ENGLISH/HAITIAN CREOLE}
EPA Number: EPA735F95003
Source: NCEPI
NTIS Number: N/A

STEPS TO PROTECT YOURSELF FROM PESTICIDES {ENGLISH/LAOTIAN}
EPA Number: EPA735F95006
Source: NCEPI
NTIS Number: N/A

STEPS TO PROTECT YOURSELF FROM PESTICIDES {ENGLISH/SPANISH}
EPA Number: EPA735F95002
Source: NCEPI
NTIS Number: N/A

STEPS TO PROTECT YOURSELF FROM PESTICIDES {ENGLISH/VIETNAMESE}
EPA Number: EPA735F95004
Source: NCEPI
NTIS Number: N/A

STORM AND COMBINED SEWER OVERFLOW: AN OVERVIEW OF EPA'S RESEARCH PROGRAM
EPA Number: EPA600889054
Source: NCEPI
NTIS Number: PB90-187006

STORM AND COMBINED SEWER POLLUTION CONTROL: A COMPILATION OF SIGNIFICANT REFERENCES
EPA Number: EPA600991012
Source: NCEPI
NTIS Number: PB92-114560

STORM WATER GENERAL PERMITS BRIEFING
EPA Number: EPA833E93001
Source: NCEPI
NTIS Number: PB93-234656

STORM WATER MANAGEMENT FOR CONSTRUCTION ACTIVITIES: DEVELOPING POLLUTION PREVENTION PLANS AND BEST MANAGEMENT PRACTICES
EPA Number: EPA832R92005
Source: NCEPI
NTIS Number: PB92-235951

STORM WATER MANAGEMENT FOR CONSTRUCTION ACTIVITIES: DEVELOPING POLLUTION PREVENTION PLANS AND BEST MANAGEMENT PRACTICES; SUMMARY GUIDANCE
EPA Number: EPA833R92001
Source: NCEPI
NTIS Number: PB93-223550

STORM WATER MANAGEMENT FOR INDUSTRIAL ACTIVITIES: DEVELOPING POLLUTION PREVENTION PLANS AND BEST MANAGEMENT PRACTICES; SUMMARY GUIDANCE
EPA Number: EPA833R92002
Source: NCEPI
NTIS Number: PB94-133782

STORM WATER: FOR YOUR INFORMATION, MAY 1994
EPA Number: EPA832K94003
Source: WRC
NTIS Number: N/A

STORMWATER POLLUTION ABATEMENT TECHNOLOGIES
EPA Number: EPA600R94129
Source: NCEPI
NTIS Number: PB95-100053

STORMWATER POLLUTION ABATEMENT TECHNOLOGIES. PROJECT SUMMARY
EPA Number: EPA600SR94129
Source: NCEPI
NTIS Number: N/A

STRAIGHT TALK ON LEAK DETECTION WITH JOE THURSDAY, LEAK DETECTIVE {VIDEO} {UST #46V}
EPA Number: EPA510V92001
Source: EMC
NTIS Number: N/A

STRAIGHT TALK ON TANKS {UST #49}
EPA Number: EPA510K95003
Source: NCEPI
NTIS Number: N/A

STRAIGHT TALK ON TANKS: COMMON QUESTIONS ON LEAK DETECTION; LD Q'S & A'S {UST# 90A}
EPA Number: EPA510K92007
Source: NCEPI
NTIS Number: N/A

STRATEGIC ASSESSMENT OF NEAR COASTAL WATERS: NORTHEAST CASE STUDY
EPA Number: EPA503688000
Source: NCEPI
NTIS Number: PB93-207710

STRATEGIC PLAN FOR THE OFFICE OF RESEARCH AND DEVELOPMENT
EPA Number: EPA600R96059
Source: NCEPI
NTIS Number: N/A

STRATEGY FOR HAZARDOUS WASTE MINIMIZATION AND COMBUSTION
EPA Number: EPA530R94044
Source: NCEPI
NTIS Number: N/A

STRATEGY UPDATE: A NEWSLETTER ON EPA'S HAZARDOUS WASTE MINIMIZATION AND COMBUSTION ACTIVITIES
EPA Number: EPA530N94005
Source: NCEPI
NTIS Number: N/A

STRATEGY UPDATE: A NEWSLETTER ON EPA'S HAZARDOUS WASTE MINIMIZATION AND COMBUSTION ACTIVITIES
EPA Number: EPA530N96004
Source: NCEPI
NTIS Number: N/A

STRATEGY UPDATE: A NEWSLETTER ON EPA'S HAZARDOUS WASTE MINIMIZATION AND COMBUSTION ACTIVITIES, JANUARY 1995
EPA Number: EPA530N95002
Source: NCEPI
NTIS Number: N/A

STRATOSPHERIC OZONE DEPLETION: A FOCUS ON EPA'S RESEARCH
EPA Number: EPA640K95004
Source: NCEPI
NTIS Number: N/A

STRATOSPHERIC OZONE PROTECTION: COMPLYING WITH THE REFRIGERANT RECYCLING RULE. FINAL RULE SUMMARY
EPA Number: EPA430F93010
Source: SOIH
NTIS Number: N/A

STRAWMAN RULE FOR GROUND WATER DISINFECTION: DRAFT DISCUSSION DOCUMENT
EPA Number: EPA570D90025
Source: NCEPI
NTIS Number: N/A

STREAM RESTORATION: THE COST OF ENGINEERED AND BIO-ENGINEERED ALTERNATIVES
EPA Number: EPA230D96001
Source: NCEPI
NTIS Number: N/A

STREAM TRANSPORT AND AGRICULTURAL RUNOFF OF PESTICIDES FOR EXPOSURE ASSESSMENT: A METHODOLOGY, PART A, TEXT AND APPENDICES A THROUGH F
EPA Number: EPA600386011A
Source: NCEPI
NTIS Number: PB86-199882

STREAMLINED IMPLEMENTATION OF UST CORRECTIVE ACTION REQUIREMENTS
EPA Number: EPAOSWER9650.13
Source: NCEPI
NTIS Number: N/A

STREAMLINED IMPLEMENTATION: A NEW WAY TO LOOK AT UST CORRECTIVE ACTIONS {UST #94}
EPA Number: EPA510F93011
Source: NCEPI
NTIS Number: N/A

STRENGTHENING THE SAFETY OF OUR DRINKING WATER: A REPORT ON PROGRESS AND CHALLENGES AND AN AGENDA FOR ACTION
EPA Number: EPA810R95001
Source: NCEPI
NTIS Number: N/A

STRESSOR DATA SETS FOR STUDYING SPECIES DIVERSITY AT LARGE SPATIAL SCALES
EPA Number: EPA600R95018
Source: NCEPI
NTIS Number: PB95-249462

STUDENT ACTIVITY SHEET: TRACKING POLLUTION, A HAZARDOUS WHODUNNIT
EPA Number: EPA810F93003
Source: NCEPI
NTIS Number: N/A

STUDENT ACTIVITY SHEETS FOR DRINKING WATER PROJECTS
EPA Number: EPA810F92003
Source: NCEPI
NTIS Number: N/A

STUDENT WORK STUDY
EPA Number: EPA210K92011
Source: ORHM/PRDD
NTIS Number: N/A

STUDIES OF INGESTION DOSE PATHWAYS FROM NUCLEAR FUEL SERVICES FUEL REPROCESSING PLANT
EPA Number: EPA520374001
Source: NCEPI
NTIS Number: PB-259658

STUDY OF CARBON MONOXIDE EXPOSURE OF RESIDENTS OF WASHINGTON, DC AND DENVER, COLORADO
EPA Number: EPA600484031
Source: NCEPI
NTIS Number: PB84-183516

STUDY OF HAZARDOUS AIR POLLUTANT AND MERCURY EMISSIONS FROM ELECTRIC UTILITY STEAM GENERATING UNITS PURSUANT TO SECTION 112(N) OF THE CLEAN AIR ACT AMENDMENTS OF 1990: INTERIM REPORT
EPA Number: EPA453R93051A
Source: NTIS
NTIS Number: PB94-187820

STUDY OF NITRATE RESPIRATION IN THE ACTIVATED SLUDGE PROCESS
EPA Number: EPA600280154
Source: NCEPI
NTIS Number: PB81-110991

STUDY OF THE USE OF RECYCLED PAVING MATERIAL
EPA Number: EPA600R93095
Source: NCEPI
NTIS Number: N/A

SUBSTITUTES AND REPLACEMENTS FOR SUBSTANCES ON THE ORIGINAL LIST OF 83
EPA Number: EPA570B87008
Source: NCEPI
NTIS Number: N/A

SUBSTITUTION OF CADMIUM CYANIDE ELECTROPLATING WITH ZINC CHLORIDE ELECTROPLATING. PROJECT SUMMARY
EPA Number: EPA600SR94074
Source: NCEPI
NTIS Number: N/A

SUBSURFACE CHARACTERIZATION AND MONITORING TECHNIQUES: A DESK REFERENCE GUIDE, VOLUME 1: SOLIDS AND GROUND WATER APPENDICES A AND B
EPA Number: EPA625R93003A
Source: NCEPI
NTIS Number: PB94-136272

SUBSURFACE CHARACTERIZATION AND MONITORING TECHNIQUES: A DESK REFERENCE GUIDE, VOLUME 2: THE VADOSE ZONE, FIELD SCREENING AND ANALYTICAL METHODS, APPENDICES C AND D
EPA Number: EPA625R93003B
Source: NCEPI
NTIS Number: PB94-131497

SUBSURFACE CONTAMINATION REFERENCE GUIDE {NOTE: SUBSURFACE REMEDIATION GUIDANCE TABLES 1, 2, AND 3 SHOULD BE ORDERED WITH THIS DOCUMENT}
EPA Number: EPA540290011
Source: NTIS
NTIS Number: PB91-921292

SUBSURFACE FLOW CONSTRUCTED WETLANDS FOR WASTEWATER TREATMENT: A TECHNOLOGY ASSESSMENT
EPA Number: EPA832R93008
Source: NCEPI
NTIS Number: N/A

SUBSURFACE REMEDIATION GUIDANCE TABLES 1, 2, & 3 {NOTE: SUBSURFACE CONTAMINATION REFERENCE GUIDE SHOULD SHOULD BE ORDERED WITH THIS DOCUMENT}
EPA Number: EPA540290011SET
Source: NTIS
NTIS Number: N/A

SUCCESSFUL PRACTICES IN TITLE III IMPLEMENTATION: CHEMICAL EMERGENCY PREPAREDNESS AND PREVENTION ASSISTANCE BULLETIN: STATE OF OHIO, HAMILTON COUNTY, OHIO, WALLINGFORD, CT ...
EPA Number: EPAOSWER90006.3
Source: EPCRA
NTIS Number: PB93-205920

SUCCESSFUL PRACTICES IN TITLE III IMPLEMENTATION: CHEMICAL EMERGENCY PREPAREDNESS AND PREVENTION TECHNICAL ASSISTANCE BULLETIN
EPA Number: EPAOSWER90006.2
Source: EPCRA
NTIS Number: PB93-205912

SUCCESSFUL PRACTICES IN TITLE III IMPLEMENTATION: CHEMICAL EMERGENCY PREPAREDNESS AND PREVENTION TECHNICAL ASSISTANCE BULLETIN, NATRONA COUNTY, COLORADO, ERIE COUNTY, NEW YORK ...
EPA Number: EPAOSWER92006.1
Source: EPCRA
NTIS Number: N/A

SUCCESSFUL PRACTICES IN TITLE III IMPLEMENTATION: CHEMICAL EMERGENCY PREPAREDNESS AND PREVENTION TECHNICAL ASSISTANCE BULLETIN, NEW YORK, NEW YORK, EL PASO COUNTY, COLORADO,
EPA Number: EPAOSWER90006.4
Source: EPCRA
NTIS Number: N/A

SUCCESSFUL PRACTICES IN TITLE III IMPLEMENTATION: CHEMICAL EMERGENCY PREPAREDNESS AND PREVENTION TECHNICAL ASSISTANCE BULLETIN: CALHOUN COUNTY, AL, PAMPA, TX, STATE OF WISCONSIN
EPA Number: EPAOSWER89006.2
Source: EPCRA
NTIS Number: PB93-205946

SUCCESSFUL PRACTICES IN TITLE III IMPLEMENTATION: CHEMICAL EMERGENCY PREPAREDNESS AND PREVENTION TECHNICAL ASSISTANCE BULLETIN: CAMERON COUNTY, TX, BUCKS COUNTY, TX ...
EPA Number: EPAOSWER91006.1
Source: EPCRA
NTIS Number: PB93-130086

SUCCESSFUL PRACTICES IN TITLE III IMPLEMENTATION: CHEMICAL EMERGENCY PREPAREDNESS AND PREVENTION TECHNICAL ASSISTANCE BULLETIN: WOODBURY COUNTY, IA, STATE OF VIRGINIA, FAIRFAX COUNTY
EPA Number: EPAOSWER89006.3
Source: EPCRA
NTIS Number: PB93-226587

SUCCESSFUL PRACTICES IN TITLE III IMPLEMENTATION: CHERRY HILL, NEW JERSEY MANITOWOC COUNTY, WISCONSIN, GREENE COUNTY, MISSOURI, STATE OF HAWAII, ARAPAHOE COUNTY, COLORADO SUBJECT
EPA Number: EPAOSWER91006.2
Source: EPCRA
NTIS Number: PB93-126126

SUCCESSFUL PRACTICES IN TITLE III IMPLEMENTATION: STATE OF FLORIDA, DISTRICT 5 LEPC, FLORIDA, MONROE COUNTY, MICHIGAN, STATE OF ALASKA, SUBJECT INDEX
EPA Number: EPA550K93002
Source: EPCRA
NTIS Number: PB94-109626

SUGGESTED PROCEDURES FOR REVIEW OF STATE UNDERGROUND STORAGE TANK APPLICATIONS {UST# 105B}
EPA Number: EPA500B92005
Source: NCEPI
NTIS Number: N/A

SULFUR OXIDES EMISSIONS FROM FLUID CATALYTIC CRACKING UNIT REGENERATORS: BACKGROUND INFORMATION FOR PROMULGATED STANDARDS
EPA Number: EPA450382013B
Source: NCEPI
NTIS Number: PB89-233498

SULFUR OXIDES EMISSIONS FROM FLUID CATALYTIC CRACKING UNIT REGENERATORS: BACKGROUND INFORMATION FOR PROPOSED STANDARDS
EPA Number: EPA450382013A
Source: NCEPI
NTIS Number: PB84-143254

SUMMARY OF A REPORT ON MULTIPROCESS WET CLEANING
EPA Number: EPA744S94001
Source: NCEPI
NTIS Number: N/A

SUMMARY OF ADVANCED IDENTIFICATION PROJECTS UNDER SECTION 230.80 OF THE 401(B)(1) GUIDELINES
EPA Number: EPA843S91100
Source: WPH
NTIS Number: N/A

SUMMARY OF AQUATIC LIFE TOXICITY INFORMATION FOR: DI-2-ETHYLHEXYL PHTHALATE (DEHP)
EPA Number: EPA822S95001
Source: NCEPI
NTIS Number: N/A

SUMMARY OF CHARACTERISTICS OF MUNICIPAL SLUDGES DUMPED AT THE 106-MILE SITE
EPA Number: EPA842S92002
Source: NCEPI
NTIS Number: N/A

SUMMARY OF COMMENTS AND RESPONSES ON THE MAY 22, 1980 PROPOSED REGULATIONS FOR VISIBILITY PROTECTION FOR FEDERAL CLASS I AREAS
EPA Number: EPA450280083A
Source: NCEPI
NTIS Number: PB81-161358

SUMMARY OF COMMENTS ON THE PROPOSED PAPER PRODUCTS RECOVERED MATERIALS ADVISORY NOTICE (RMAN)
EPA Number: EPA530R96003
Source: NCEPI
NTIS Number: N/A

SUMMARY OF CONTINUOUS EMISSIONS DATA FROM SEVEN SOURCE CATEGORIES PRODUCING OR USING HAZARDOUS ORGANIC COMPOUNDS
EPA Number: EPA450387020
Source: NCEPI
NTIS Number: PB93-199354

SUMMARY OF CURRENT STATE NONPOINT SOURCE CONTROL PRACTICES FOR FORESTRY
EPA Number: EPA841S93001
Source: NCEPI
NTIS Number: N/A

SUMMARY OF EMISSIONS ASSOCIATED WITH PROPYLENE OXIDE
EPA Number: EPA450388014
Source: NCEPI
NTIS Number: PB89-132393

SUMMARY OF EMISSIONS ASSOCIATED WITH SOURCES OF ETHYL CHLORIDE
EPA Number: EPA450388005
Source: NCEPI
NTIS Number: PB88-240247

SUMMARY OF FACTORS AFFECTING COMPLIANCE BY FERROUS FOUNDRIES, VOLUME 1: TEXT, FINAL REPORT
EPA Number: EPA340180020
Source: NCEPI
NTIS Number: PB93-199347

SUMMARY OF FOCUS GROUP DISCUSSIONS WITH SCREEN PRINTERS AND LITHOGRAPHERS FOR THE DESIGN FOR THE ENVIRONMENT PRINTING PROJECT
EPA Number: EPA742R94004
Source: PPIC
NTIS Number: N/A

SUMMARY OF GENERAL PCB REGULATIONS
EPA Number: EPA910S94002
Source: SEATTLEPIC
NTIS Number: N/A

SUMMARY OF IMPLEMENTATIONS AND DEMONSTRATION PROJECTS IN BAYS AND ESTUARIES
EPA Number: EPA842B92009
Source: NCEPI
NTIS Number: PB93-194637

SUMMARY OF INDIVIDUAL COMMENT ON THE MAY 22, 1980 PROPOSED VISIBILITY REGULATIONS: APPENDIX A
EPA Number: EPA450280083B
Source: NCEPI
NTIS Number: PB82-242470

SUMMARY OF MARKETS FOR COMPOST
EPA Number: EPA530SW90073B
Source: NCEPI
NTIS Number: N/A

SUMMARY OF MARKETS FOR RECOVERED ALUMINUM
EPA Number: EPA530SW90072B
Source: NCEPI
NTIS Number: N/A

SUMMARY OF MARKETS FOR RECOVERED GLASS
EPA Number: EPA530SW90071B
Source: NCEPI
NTIS Number: N/A

SUMMARY OF MARKETS FOR SCRAP TIRES
EPA Number: EPA530SW90074B
Source: NCEPI
NTIS Number: N/A

SUMMARY OF OSW'S RCRA REGULATORY REFORM ANALYSIS; PRELIMINARY RESULTS
EPA Number: EPA530R95015
Source: NCEPI
NTIS Number: N/A

SUMMARY OF REGULATIONS UNDER TSCA
EPA Number: EPA745K93010
Source: TSCA
NTIS Number: N/A

SUMMARY OF REGULATORY ANALYSIS FOR NEW SOURCE PERFORMANCE STANDARDS: INDUSTRIAL COMMERCIAL INSTITUTIONAL STEAM GENERATING UNITS OF GREATER THAN 100/MIL BTU/HR HEAT INPUT
EPA Number: EPA450386005
Source: NCEPI
NTIS Number: PB86-212099

SUMMARY OF SELECTED NEW INFORMATION ON EFFECTS OF OZONE ON HEALTH AND VEGETATION: SUPPLEMENT TO 1986 AIR QUALITY CRITERIA FOR OZONE AND OTHER PHOTOCHEMICAL OXIDANTS
EPA Number: EPA600888105F
Source: NCEPI
NTIS Number: PB92-235670

SUMMARY OF STATE AND FEDERAL DRINKING WATER STANDARDS AND GUIDELINES
EPA Number: EPA570R90019
Source: NCEPI
NTIS Number: PB94-120995

SUMMARY OF STATE RADON PROGRAMS
EPA Number: EPA520187191
Source: NCEPI
NTIS Number: PB88-111067

SUMMARY OF STATE RADON PROGRAMS: APPENDIX
EPA Number: EPA520187192
Source: NCEPI
NTIS Number: PB88-117981

SUMMARY OF THE EMISSIONS CHARACTERIZATION AND NONCANCER RESPIRATORY EFFECTS OF WOOD SMOKE
EPA Number: EPA453R93036
Source: NTIS
NTIS Number: PB94-186731

SUMMARY REPORT ON ISSUES IN ECOLOGICAL RISK ASSESSMENT
EPA Number: EPA625391018
Source: NCEPI
NTIS Number: PB91-172122

SUMMARY REPORT: A PILOT PROJECT TO DEMONSTRATE THE FEASIBILITY OF A STATE CONTINUOUS EMISSION MONITORING SYSTEM (CEM) REGULATOR PROGRAM
EPA Number: EPA340186007
Source: NCEPI
NTIS Number: PB87-208658

SUMMARY REPORT: CONTROL AND TREATMENT TECHNOLOGY FOR THE METAL FINISHING INDUSTRY: ION EXCHANGE
EPA Number: EPA625881007
Source: NCEPI
NTIS Number: N/A

SUMMARY REPORT: OPTIMIZING WATER TREATMENT PLANT PERFORMANCE WITH THE COMPOSITE CORRECTION PROGRAM
EPA Number: EPA625890017
Source: NCEPI
NTIS Number: N/A

SUMMARY REVIEW OF HEALTH EFFECTS ASSOCIATED WITH HYDROGEN FLUORIDE AND RELATED COMPOUNDS: HEALTH ISSUE ASSESSMENT
EPA Number: EPA600889002F
Source: NCEPI
NTIS Number: PB89-220495

SUMMARY REVIEW OF THE HEALTH EFFECTS ASSOCIATED WITH COPPER: HEALTH ISSUE ASSESSMENT
EPA Number: EPA600887001
Source: NCEPI
NTIS Number: PB87-137733

SUMMARY REVIEW OF THE HEALTH EFFECTS ASSOCIATED WITH PHENOL: HEALTH ISSUE ASSESSMENT
EPA Number: EPA600886003F
Source: NCEPI
NTIS Number: PB86-178076

SUPERCRITICAL WATER OXIDATION MODEL DEVELOPMENT FOR SELECTED EPA PRIORITY POLLUTANTS. PROJECT SUMMARY
EPA Number: EPA600SR95080
Source: NCEPI
NTIS Number: N/A

SUPERFUND {BLUE FOLDERS}
EPA Number: EPA920.5-500B
Source: NTIS
NTIS Number: N/A

SUPERFUND {WHITE FOLDERS}
EPA Number: EPA920.5-500A
Source: NTIS
NTIS Number: N/A

SUPERFUND ACCELERATED CLEANUP MODEL: SUMMARY OF REGIONAL PILOT PROJECTS
EPA Number: EPA540R94042
Source: NTIS
NTIS Number: PB94-963270

SUPERFUND ANALYTICAL METHODS FOR LOW CONCENTRATION WATER FOR INORGANICS ANALYSIS
EPA Number: EPA540R94092
Source: NTIS
NTIS Number: PB95-963517

SUPERFUND ANALYTICAL METHODS FOR LOW CONCENTRATION WATER FOR ORGANICS ANALYSIS
EPA Number: EPA540R94075
Source: NTIS
NTIS Number: PB95-963505

SUPERFUND CHEMICAL DATA MATRIX
EPA Number: EPA540R94009
Source: NTIS
NTIS Number: PB94-963506

SUPERFUND CHEMICAL DATA MATRIX: APPENDIX B TABLES
EPA Number: EPA540R94010
Source: NTIS
NTIS Number: PB94-963507

SUPERFUND COMMUNITY RELATIONS PROGRAM: A GUIDE TO EFFECTIVE PRESENTATIONS WITH VISUAL AIDS
EPA Number: EPA540G89001
Source: NTIS
NTIS Number: PB89-167985

SUPERFUND DELEGATIONS WORK GROUP: FINAL REPORT, AUGUST 1994
EPA Number: EPA540R94057
Source: NTIS
NTIS Number: PB94-963415

SUPERFUND DESK REFERENCE FOR MUNICIPALITIES
EPA Number: EPA540891013
Source: NTIS
NTIS Number: PB91-193409

SUPERFUND EMERGENCY RESPONSE ACTIONS: A SUMMARY OF FEDERALLY FUNDED REMOVALS: VOLUME 2
EPA Number: EPA540891011
Source: NTIS
NTIS Number: PB90-197328

SUPERFUND EMERGENCY RESPONSE ACTIONS: A SUMMARY OF FEDERALLY FUNDED REMOVALS: VOLUME 3
EPA Number: EPA540889005
Source: NTIS
NTIS Number: PB90-214354

SUPERFUND EMERGENCY RESPONSE ACTIONS: A SUMMARY OF FEDERALLY-FUNDED REMOVALS: VOLUME 1
EPA Number: EPA540891010
Source: NTIS
NTIS Number: PB90-197310

SUPERFUND EMERGENCY RESPONSE ACTIONS: SUMMARY OF FEDERALLY FUNDED REMOVALS: 4TH ANNUAL REPORT, FISCAL YEAR 1989
EPA Number: EPA540890014
Source: NTIS
NTIS Number: PB91-921260

SUPERFUND EMERGENCY RESPONSE ACTIONS: SUMMARY OF FEDERALLY-FUNDED REMOVALS: 5TH ANNUAL REPORT, FISCAL YEAR 1990
EPA Number: EPA540891093
Source: NTIS
NTIS Number: PB92-963403

SUPERFUND EMERGENCY RESPONSE PROGRAM: OVER A DECADE OF PROTECTING HUMAN HEALTH AND THE ENVIRONMENT
EPA Number: EPA540F94041
Source: NTIS
NTIS Number: N/A

SUPERFUND ENGINEERING ISSUE: CONSIDERATIONS FOR EVALUATING THE IMPACT OF METAL PARTITIONING DURING THE INCINERATION OF CONTAMINATED SOILS FROM THE SUPERFUND SITES
EPA Number: EPA540S92014
Source: NCEPI
NTIS Number: PB93-121341

SUPERFUND ENGINEERING ISSUE: ISSUES AFFECTING THE APPLICABILITY AND SUCCESS OF REMEDIAL/REMOVAL INCINERATION PROJECT
EPA Number: EPA540291004
Source: NCEPI
NTIS Number: PB92-109081

SUPERFUND GROUND WATER ISSUE: CONTAMINANT TRANSPORT IN FRACTURED MEDIA: MODELS FOR DECISION MAKERS
EPA Number: EPA540489004
Source: NTIS
NTIS Number: PB90-268517

SUPERFUND GROUND WATER ISSUE: GROUND WATER SAMPLING FOR METALS ANALYSES
EPA Number: EPA540489001
Source: NCEPI
NTIS Number: PB91-133249

SUPERFUND GROUNDWATER ISSUE: FACILITATED TRANSPORT
EPA Number: EPA540489003
Source: NCEPI
NTIS Number: PB91-133256

SUPERFUND INNOVATIVE TECHNOLOGY EVALUATION (SITE) PROGRAM EVALUATION REPORT FOR ANTOX BTX WATER SCREEN (BTX IMMUNOASSAY). PROJECT SUMMARY
EPA Number: EPA540SR93518
Source: NCEPI
NTIS Number: N/A

SUPERFUND INNOVATIVE TECHNOLOGY EVALUATION PROGRAM: ANNUAL REPORT TO CONGRESS, FY 1994
EPA Number: EPA540R95522
Source: NCEPI
NTIS Number: N/A

SUPERFUND INNOVATIVE TECHNOLOGY EVALUATION PROGRAM: ANNUAL REPORT TO CONGRESS, 1993
EPA Number: EPA540R94518
Source: NCEPI
NTIS Number: N/A

SUPERFUND INNOVATIVE TECHNOLOGY EVALUATION PROGRAM: INNOVATION MAKING A DIFFERENCE
EPA Number: EPA540F94505
Source: NCEPI
NTIS Number: N/A

SUPERFUND INNOVATIVE TECHNOLOGY EVALUATION PROGRAM: TECHNOLOGY PROFILES, 5TH EDITION
EPA Number: EPA540R92077
Source: NCEPI
NTIS Number: PB92-224294

SUPERFUND INNOVATIVE TECHNOLOGY EVALUATION PROGRAM: TECHNOLOGY PROFILES, 6TH EDITION
EPA Number: EPA540R93526
Source: NCEPI
NTIS Number: PB94-123858

SUPERFUND INNOVATIVE TECHNOLOGY EVALUATION PROGRAM: TECHNOLOGY PROFILES, 7TH EDITION
EPA Number: EPA540R94526
Source: NCEPI
NTIS Number: PB95-183919

SUPERFUND INNOVATIVE TECHNOLOGY EVALUATION PROGRAM: TECHNOLOGY WITH AN IMPACT
EPA Number: EPA540F93500
Source: NCEPI
NTIS Number: N/A

SUPERFUND PROGRAM: TEN YEARS OF PROGRESS
EPA Number: EPA540891003
Source: NTIS
NTIS Number: PB91-921286

SUPERFUND REMOVAL PROCEDURES: ACTION MEMORANDUM GUIDANCE
EPA Number: EPA540P90004
Source: NTIS
NTIS Number: PB90-274473

SUPERFUND REMOVAL PROCEDURES: GUIDANCE ON THE CONSIDERATION OF ARARS DURING REMOVAL ACTIONS
EPA Number: EPA540P91011
Source: NTIS
NTIS Number: PB92-963401

SUPERFUND SITES IN THE PACIFIC NORTHWEST, EPA REGION 10, AS OF JANUARY 18, 1994
EPA Number: EPA910K93001
Source: SEATTLEPIC
NTIS Number: N/A

SUPERFUND TEAM AND MOTHER MOUSE
EPA Number: EPA540K92002
Source: NTIS
NTIS Number: N/A

SUPERFUND: EPA/CMA SUPERFUND REVITALIZATION CONFERENCE, CHICAGO, ILLINOIS, NOVEMBER 12-13, 1992
EPA Number: EPA540R93055
Source: NTIS
NTIS Number: PB93-963274

SUPERFUND: FOCUSING ON THE NATION AT LARGE
EPA Number: EPA540890009
Source: NTIS
NTIS Number: PB91-921207

SUPERFUND: PROGRESS AT NATIONAL PRIORITY LIST SITES, ALABAMA, 1992 UPDATE
EPA Number: EPA540R93001
Source: NTIS
NTIS Number: PB93-963201

SUPERFUND: PROGRESS AT NATIONAL PRIORITY LIST SITES, ALASKA, 1992 UPDATE
EPA Number: EPA540R93002
Source: NTIS
NTIS Number: PB93-963202

SUPERFUND: PROGRESS AT NATIONAL PRIORITY LIST SITES, AMERICAN SAMOA, GUAM, THE COMMONWEALTH OF THE NORTHERN MARIANA ISLANDS, AND THE TRUST TERRITORY OF THE PACIFIC, 1992 UPDATE
EPA Number: EPA540R93049
Source: NTIS
NTIS Number: PB93-963203

SUPERFUND: PROGRESS AT NATIONAL PRIORITY LIST SITES, ARIZONA/NEVADA, 1992 UPDATE
EPA Number: EPA540R93003
Source: NTIS
NTIS Number: PB93-963204

SUPERFUND: PROGRESS AT NATIONAL PRIORITY LIST SITES, ARKANSAS, 1992 UPDATE
EPA Number: EPA540R93004
Source: NTIS
NTIS Number: PB93-963205

SUPERFUND: PROGRESS AT NATIONAL PRIORITY LIST SITES, CALIFORNIA/HAWAII, 1992 UPDATE
EPA Number: EPA540R93005
Source: NTIS
NTIS Number: PB93-963206

SUPERFUND: PROGRESS AT NATIONAL PRIORITY LIST SITES, COLORADO, 1992 UPDATE
EPA Number: EPA540R93006
Source: NTIS
NTIS Number: PB93-963207

SUPERFUND: PROGRESS AT NATIONAL PRIORITY LIST SITES, CONNECTICUT, 1992 UPDATE
EPA Number: EPA540R93007
Source: NTIS
NTIS Number: PB93-963208

SUPERFUND: PROGRESS AT NATIONAL PRIORITY LIST SITES, DELAWARE, 1992 UPDATE
EPA Number: EPA540R93008
Source: NTIS
NTIS Number: PB93-963209

SUPERFUND: PROGRESS AT NATIONAL PRIORITY LIST SITES, FLORIDA, 1992 UPDATE
EPA Number: EPA540R93009
Source: NTIS
NTIS Number: PB93-963210

SUPERFUND: PROGRESS AT NATIONAL PRIORITY LIST SITES, GEORGIA, 1992 UPDATE
EPA Number: EPA540R93010
Source: NTIS
NTIS Number: PB93-963211

SUPERFUND: PROGRESS AT NATIONAL PRIORITY LIST SITES, IDAHO, 1992 UPDATE
EPA Number: EPA540R93011
Source: NTIS
NTIS Number: PB93-963212

SUPERFUND: PROGRESS AT NATIONAL PRIORITY LIST SITES, ILLINOIS, 1992 UPDATE
EPA Number: EPA540R93012
Source: NTIS
NTIS Number: PB93-963213

SUPERFUND: PROGRESS AT NATIONAL PRIORITY LIST SITES, INDIANA, 1992 UPDATE
EPA Number: EPA540R93013
Source: NTIS
NTIS Number: PB93-963214

SUPERFUND: PROGRESS AT NATIONAL PRIORITY LIST SITES, IOWA, 1992 UPDATE
EPA Number: EPA540R93014
Source: NTIS
NTIS Number: PB93-963215

SUPERFUND: PROGRESS AT NATIONAL PRIORITY LIST SITES, KANSAS, 1992 UPDATE
EPA Number: EPA540R93015
Source: NTIS
NTIS Number: PB93-963216

SUPERFUND: PROGRESS AT NATIONAL PRIORITY LIST SITES, KENTUCKY, 1992 UPDATE
EPA Number: EPA540R93016
Source: NTIS
NTIS Number: PB93-963217

SUPERFUND: PROGRESS AT NATIONAL PRIORITY LIST SITES, LOUISIANA, 1992 UPDATE
EPA Number: EPA540R93017
Source: NTIS
NTIS Number: PB93-963218

SUPERFUND: PROGRESS AT NATIONAL PRIORITY LIST SITES, MAINE, 1992 UPDATE
EPA Number: EPA540R93018
Source: NTIS
NTIS Number: PB93-963219

SUPERFUND: PROGRESS AT NATIONAL PRIORITY LIST SITES, MARYLAND, 1992 UPDATE
EPA Number: EPA540R93019
Source: NTIS
NTIS Number: PB93-963220

SUPERFUND: PROGRESS AT NATIONAL PRIORITY LIST SITES, MASSACHUSETTS, 1992 UPDATE
EPA Number: EPA540R93020
Source: NTIS
NTIS Number: PB93-963221

SUPERFUND: PROGRESS AT NATIONAL PRIORITY LIST SITES, MICHIGAN, 1992 UPDATE
EPA Number: EPA540R93021
Source: NTIS
NTIS Number: PB93-963222

SUPERFUND: PROGRESS AT NATIONAL PRIORITY LIST SITES, MINNESOTA, 1992 UPDATE
EPA Number: EPA540R93022
Source: NTIS
NTIS Number: PB93-963223

SUPERFUND: PROGRESS AT NATIONAL PRIORITY LIST SITES, MISSISSIPPI, 1992 UPDATE
EPA Number: EPA540R93023
Source: NTIS
NTIS Number: PB93-963224

SUPERFUND: PROGRESS AT NATIONAL PRIORITY LIST SITES, MISSOURI, 1992 UPDATE
EPA Number: EPA540R93024
Source: NTIS
NTIS Number: PB93-963225

SUPERFUND: PROGRESS AT NATIONAL PRIORITY LIST SITES, MONTANA, 1992 UPDATE
EPA Number: EPA540R93025
Source: NTIS
NTIS Number: PB93-963226

SUPERFUND: PROGRESS AT NATIONAL PRIORITY LIST SITES, NEBRASKA, 1992 UPDATE
EPA Number: EPA540R93026
Source: NTIS
NTIS Number: PB93-963227

SUPERFUND: PROGRESS AT NATIONAL PRIORITY LIST SITES, NEW HAMPSHIRE, 1992 UPDATE
EPA Number: EPA540R93027
Source: NTIS
NTIS Number: PB93-963228

SUPERFUND: PROGRESS AT NATIONAL PRIORITY LIST SITES, NEW JERSEY, 1992 UPDATE
EPA Number: EPA540R93028
Source: NTIS
NTIS Number: PB93-963229

SUPERFUND: PROGRESS AT NATIONAL PRIORITY LIST SITES, NEW MEXICO, 1992 UPDATE
EPA Number: EPA540R93029
Source: NTIS
NTIS Number: PB93-963230

SUPERFUND: PROGRESS AT NATIONAL PRIORITY LIST SITES, NEW YORK, 1992 UPDATE
EPA Number: EPA540R93030
Source: NTIS
NTIS Number: PB93-963231

SUPERFUND: PROGRESS AT NATIONAL PRIORITY LIST SITES, NORTH CAROLINA, 1992 UPDATE
EPA Number: EPA540R93031
Source: NTIS
NTIS Number: PB93-963232

SUPERFUND: PROGRESS AT NATIONAL PRIORITY LIST SITES, NORTH/SOUTH DAKOTA, 1992 UPDATE
EPA Number: EPA540R93032
Source: NTIS
NTIS Number: PB93-963233

SUPERFUND: PROGRESS AT NATIONAL PRIORITY LIST SITES, OHIO, 1992 UPDATE
EPA Number: EPA540R93033
Source: NTIS
NTIS Number: PB93-963234

SUPERFUND: PROGRESS AT NATIONAL PRIORITY LIST SITES, OKLAHOMA, 1992 UPDATE
EPA Number: EPA540R93034
Source: NTIS
NTIS Number: PB93-963235

SUPERFUND: PROGRESS AT NATIONAL PRIORITY LIST SITES, OREGON, 1992 UPDATE
EPA Number: EPA540R93035
Source: NTIS
NTIS Number: PB93-963236

SUPERFUND: PROGRESS AT NATIONAL PRIORITY LIST SITES, PENNSYLVANIA, 1992 UPDATE
EPA Number: EPA540R93036
Source: NTIS
NTIS Number: PB93-963237

SUPERFUND: PROGRESS AT NATIONAL PRIORITY LIST SITES, PUERTO RICO AND THE VIRGIN ISLANDS, 1992 UPDATE
EPA Number: EPA540R93048
Source: NTIS
NTIS Number: PB93-963238

SUPERFUND: PROGRESS AT NATIONAL PRIORITY LIST SITES, RHODE ISLAND, 1992 UPDATE
EPA Number: EPA540R93037
Source: NTIS
NTIS Number: PB93-963239

SUPERFUND: PROGRESS AT NATIONAL PRIORITY LIST SITES, SOUTH CAROLINA, 1992 UPDATE
EPA Number: EPA540R93038
Source: NTIS
NTIS Number: PB93-963240

SUPERFUND: PROGRESS AT NATIONAL PRIORITY LIST SITES, TENNESSEE, 1992 UPDATE
EPA Number: EPA540R93039
Source: NTIS
NTIS Number: PB93-963241

SUPERFUND: PROGRESS AT NATIONAL PRIORITY LIST SITES, TEXAS, 1992 UPDATE
EPA Number: EPA540R93040
Source: NTIS
NTIS Number: PB93-963242

SUPERFUND: PROGRESS AT NATIONAL PRIORITY LIST SITES, UTAH, 1992 UPDATE
EPA Number: EPA540R93041
Source: NTIS
NTIS Number: PB93-963243

SUPERFUND: PROGRESS AT NATIONAL PRIORITY LIST SITES, VERMONT, 1992 UPDATE
EPA Number: EPA540R93042
Source: NTIS
NTIS Number: PB93-963244

SUPERFUND: PROGRESS AT NATIONAL PRIORITY LIST SITES, VIRGINIA, 1992 UPDATE
EPA Number: EPA540R93043
Source: NTIS
NTIS Number: PB93-963245

SUPERFUND: PROGRESS AT NATIONAL PRIORITY LIST SITES, WASHINGTON, 1992 UPDATE
EPA Number: EPA540R93044
Source: NTIS
NTIS Number: PB93-963246

SUPERFUND: PROGRESS AT NATIONAL PRIORITY LIST SITES, WEST VIRGINIA, 1992 UPDATE
EPA Number: EPA540R93045
Source: NTIS
NTIS Number: PB93-963247

SUPERFUND: PROGRESS AT NATIONAL PRIORITY LIST SITES, WISCONSIN, 1992 UPDATE
EPA Number: EPA540R93046
Source: NTIS
NTIS Number: PB93-963248

SUPERFUND: PROGRESS AT NATIONAL PRIORITY LIST SITES, WYOMING, 1992 UPDATE
EPA Number: EPA540R93047
Source: NTIS
NTIS Number: PB93-963249

SUPERFUND: REPORTING ON ENVIRONMENTAL PROGRESS
EPA Number: EPA540890010
Source: NTIS
NTIS Number: PB93-206209

SUPPLEMEMTAL GUIDANCE FOR I/M PROGRAMS: VEHICLE REPAIR, TECHNICAL ASSISTANCE, PERFORMANCE MONITORING, AND TECHNICIAN EDUCATION AND CERTIFICATION
EPA Number: EPA420B94003
Source: NVFEL
NTIS Number: N/A

SUPPLEMENT TO STANDARD MEASUREMENT PROTOCOLS: FLORIDA RADON RESEARCH PROGRAM. PROJECT SUMMARY
EPA Number: EPA600SR94001
Source: NCEPI
NTIS Number: N/A

SUPPLEMENT TO THE OCPSF DEVELOPMENT DOCUMENT FOR EFFLUENT LIMITATIONS GUIDELINES AND NEW SOURCE PERFORMANCE STANDARDS FOR THE ORGANIC CHEMICALS, PLASTICS, AND SYNTHETIC FIBERS POINT
EPA Number: EPA440191009A
Source: NCEPI
NTIS Number: N/A

SUPPLEMENT TO THE 2ND ADDENDUM (1986) TO AIR QUALITY CRITERIA FOR PARTICULATE MATTER AND SULFUR OXIDES (1982): ASSESSMENT OF NEW FINDINGS ON SULFUR DIOXIDE ACUTE EXPOSURE HEALTH
EPA Number: EPA600FP93002
Source: NCEPI
NTIS Number: N/A

SUPPLEMENTAL DEVELOPMENT DOCUMENT FOR EFFLUENT LIMITATIONS GUIDELINES AND STANDARDS FOR THE LEATHER TANNING AND FINISHING
EPA Number: EPA440188016S
Source: NCEPI
NTIS Number: PB88-213541

SUPPLEMENTAL GUIDANCE FOR I/M PROGRAMS: HOT LINE SERVICES
EPA Number: EPA420B94002
Source: NVFEL
NTIS Number: N/A

SUPPLEMENTARY DEVELOPMENT DOCUMENT FOR EFFLUENT LIMITATIONS GUIDELINES FOR THE LEATHER TANNING AND FINISHING POINT SOURCE CATEGORY
EPA Number: EPA440186016S
Source: NCEPI
NTIS Number: PB93-207934

SUPPLIER NOTIFICATION REQUIREMENTS UNDER SECTION 313 OF THE EMERGENCY PLANNING AND COMMUNITY RIGHT-TO-KNOW ACT
EPA Number: EPA560491006
Source: NCEPI
NTIS Number: PB93-205854

SURFACE COAL MINE EMISSION FACTOR FIELD STUDY
EPA Number: EPA454R95010
Source: NTIS
NTIS Number: N/A

SURFACE COAL MINE STUDY PLAN
EPA Number: EPA454R95009
Source: NTIS
NTIS Number: N/A

SURFACE COATING OF PLASTIC PARTS FOR BUSINESS MACHINES: BACKGROUND INFORMATION FOR PROMULGATED STANDARDS
EPA Number: EPA450385019B
Source: NTIS
NTIS Number: PB95-216511

SURFACE COATING OF PLASTIC PARTS FOR BUSINESS MACHINES: BACKGROUND INFORMATION FOR PROPOSED STANDARDS
EPA Number: EPA450385019A
Source: NCEPI
NTIS Number: PB86-151784

SURFACE COATING OPERATIONS AT SHIPBUILDING AND SHIP REPAIR FACILITIES: BACKGROUND INFORMATION FOR PROPOSED STANDARDS
EPA Number: EPA453D94011A
Source: NTIS
NTIS Number: PB95-194471

SURFACE IMPOUNDMENT ASSESSMENT NATIONAL REPORT
EPA Number: EPA570984002
Source: NCEPI
NTIS Number: DE84-901182

SURFACTANT INJECTION FOR GROUND-WATER REMEDIATION: STATE REGULATORS' PERSPECTIVES AND EXPERIENCES
EPA Number: EPA542R95011
Source: NCEPI
NTIS Number: N/A

SURVEY OF CARBON TETRACHLORIDE EMISSION SOURCES
EPA Number: EPA450385018
Source: NCEPI
NTIS Number: PB85-221661

SURVEY OF CONTROL TECHNOLOGIES FOR LOW CONCENTRATION ORGANIC VAPOR GAS STREAMS
EPA Number: EPA456R95003
Source: NTIS
NTIS Number: N/A

SURVEY OF HOUSEHOLD HAZARDOUS WASTES AND RELATED COLLECTION PROGRAMS
EPA Number: EPA530SW86038
Source: NTIS-OSW
NTIS Number: PB87-108072

SURVEY OF MATERIALS-HANDLING TECHNOLOGIES USED AT HAZARDOUS WASTE SITES
EPA Number: EPA540291010
Source: NCEPI
NTIS Number: PB91-921283

SURVEY OF MATERIALS-HANDLING TECHNOLOGIES USED AT HAZARDOUS WASTE SITES. PROJECT SUMMARY
EPA Number: EPA540S291010
Source: NTIS
NTIS Number: N/A

SURVEY OF STATE PROGRAMS PERTAINING TO CONTAMINATED SOILS (UST# 70)
EPA Number: EPA510K92809
Source: NCEPI
NTIS Number: N/A

SURVEY OF THE MARINE BENTHIC INFAUNA COLLECTED FROM THE UNITED STATES RADIOACTIVE WASTE DISPOSAL SITES OFF THE FARALLON ISLANDS, CALIFORNIA
EPA Number: EPA520183006
Source: NCEPI
NTIS Number: PB84-145762

SUSPENDED CANCELLED AND RESTRICTED PESTICIDES
EPA Number: EPA20T-1002
Source: NCEPI
NTIS Number: PB92-231240

SWIRL CONCENTRATOR AS A GRIT SEPARATOR DEVICE
EPA Number: EPA670274026
Source: NCEPI
NTIS Number: PB-234175

SWIRL CONCENTRATOR FOR EROSION RUNOFF TREATMENT
EPA Number: EPA600276271
Source: NCEPI
NTIS Number: PB-266598

SWIRL PRIMARY SEPARATOR: DEVELOPMENT AND PILOT DEMONSTRATION
EPA Number: EPA600278122
Source: NCEPI
NTIS Number: PB-286339

SYMPOSIUM ON BIOREMEDIATION OF HAZARDOUS WASTES: RESEARCH, DEVELOPMENT, AND FIELD EVALUATIONS, ABSTRACTS, THE RYE TOWN HILTON, RYE BROOK, NY, AUGUST 8-10, 1995
EPA Number: EPA600R95076
Source: NCEPI
NTIS Number: N/A

SYMPOSIUM ON NATURAL ATTENTUATION OF GROUND WATER
EPA Number: EPA600R94162
Source: NCEPI
NTIS Number: N/A

SYMPOSIUM SUMMARY: MEASURING AND INTERPRETING VOCS IN SOILS: STATE OF THE ART AND RESEARCH NEEDS, LAS VEGAS, NV., JANUARY 12-14, 1993
EPA Number: EPA540R94506
Source: NCEPI
NTIS Number: PB95-137386

SYMPOSIUM: NATURAL ATTENUATION OF CHLORINATED ORGANICS IN GROUND WATER, HYATT REGENCY, DALLAS, TEXAS, SEPTEMBER 11-13, 1996
EPA Number: EPA540F96502
Source: NCEPI
NTIS Number: N/A

SYNOPSES OF FEDERAL DEMONSTRATIONS OF INNOVATIVE SITE REMEDIATION TECHNOLOGIES, 3RD EDITION
EPA Number: EPA542B93009
Source: NCEPI
NTIS Number: PB94-144565

SYNOPTIC APPROACH TO CUMULATIVE IMPACT ASSESSMENT: A PROPOSED METHODOLOGY
EPA Number: EPA600R92167
Source: NCEPI
NTIS Number: PB93-100147

SYNTHETIC FIBER PRODUCTION FACILITIES: BACKGROUND INFORMATION FOR PROPOSED STANDARDS DRAFT
EPA Number: EPA450382011A
Source: NCEPI
NTIS Number: PB83-153015

SYSTEMS TO ACCELERATE IN SITU STABILIZATION OF WASTE DEPOSITS
EPA Number: EPA540286002
Source: NCEPI
NTIS Number: PB87-112306

TALKING POINTS: AMENDMENT TO SECTION 404 CWA GEOGRAPHIC JURISDICTION MOA
EPA Number: EPA843F93004
Source: WPH
NTIS Number: N/A

TANK CLOSURE WITHOUT TEARS {VIDEO}
EPA Number: EPA510V92817
Source: NEIETC
NTIS Number: N/A

TANK CLOSURE WITHOUT TEARS: AN INSPECTOR SAFETY GUIDE; COMPANION BOOKLET FOR VIDEO
EPA Number: EPA510K92817
Source: NEIETC
NTIS Number: N/A

TANK CORROSION STUDY: FINAL REPORT {UST #42}
EPA Number: EPA510K92802
Source: NCEPI
NTIS Number: N/A

TANK ISSUES: DESIGN AND PLACEMENT OF FLOATING LIQUID MONITORING WELLS {UST #138}
EPA Number: EPA600990045
Source: NCEPI
NTIS Number: PB93-161149

TANK ISSUES: SITE CHARACTERIZATION FOR EXTERNAL LEAK MONITORING {UST #139}
EPA Number: EPA600990046
Source: NCEPI
NTIS Number: PB93-161156

TANK RACER: SOFTWARE THAT ESTIMATES CORRECTIVE ACTION COSTS AT UNDERGROUND STORAGE TANK SITES {INTRODUCTION FLYER} {UST #146}
EPA Number: EPA510F96001
Source: NCEPI
NTIS Number: N/A

TANK TALK: THE NEW NATIONAL RULES
EPA Number: EPA510F92102
Source: CP
NTIS Number: N/A

TARGETING INDOOR AIR POLLUTION: EPA'S APPROACH AND PROGRESS
EPA Number: EPA400R92012
Source: IAQINFO
NTIS Number: N/A

TAXONOMY OF CERIODAPHNIA (CRUSTACEA: CLADOCERA) IN US ENVIRONMENTAL PROTECTION AGENCY CULTURES
EPA Number: EPA600486032
Source: NCEPI
NTIS Number: PB87-110508

TECH TRENDS: APPLIED TECHNOLOGIES JOURNAL FOR SUPERFUND REMOVAL AND REMEDIAL ACTIONS AND RCRA CORRECTIVE ACTIONS, NUMBER 10, OCTOBER 1992
EPA Number: EPA542N92004
Source: NCEPI
NTIS Number: PB93-203958

TECH TRENDS: APPLIED TECHNOLOGIES JOURNAL FOR SUPERFUND REMOVAL AND REMEDIAL ACTIONS AND RCRA CORRECTIVE ACTIONS, NUMBER 11, JANUARY 1993
EPA Number: EPA542N93001
Source: NCEPI
NTIS Number: PB93-157626

TECH TRENDS: APPLIED TECHNOLOGIES JOURNAL FOR SUPERFUND REMOVAL AND REMEDIAL ACTIONS AND RCRA CORRECTIVE ACTIONS, NUMBER 8, MARCH 1992
EPA Number: EPA542N92001
Source: NCEPI
NTIS Number: PB92-221985

TECH TRENDS: APPLIED TECHNOLOGIES JOURNAL FOR SUPERFUND REMOVALS AND REMEDIAL ACTIONS AND RCRA CORRECTIVE ACTIONS, AUGUST 1993
EPA Number: EPA542N93007
Source: NCEPI
NTIS Number: N/A

TECH TRENDS: APPLIED TECHNOLOGIES JOURNAL FOR SUPERFUND REMOVALS AND REMEDIAL ACTIONS AND RCRA CORRECTIVE ACTIONS, DECEMBER 1993
EPA Number: EPA542N93010
Source: NCEPI
NTIS Number: PB94-149879

TECH TRENDS: APPLIED TECHNOLOGIES JOURNAL FOR SUPERFUND REMOVALS AND REMEDIAL ACTIONS AND RCRA CORRECTIVE ACTIONS, FEBRUARY 1994
EPA Number: EPA542N94001
Source: NCEPI
NTIS Number: PB94-184264

TECH TRENDS: APPLIED TECHNOLOGIES JOURNAL FOR SUPERFUND REMOVALS AND REMEDIAL ACTIONS AND RCRA CORRECTIVE ACTIONS, MAY 1993
EPA Number: EPA542N93005
Source: NCEPI
NTIS Number: PB93-223196

TECH TRENDS: APPLIED TECHNOLOGIES JOURNAL FOR SUPERFUND REMOVALS AND REMEDIAL ACTIONS AND RCRA CORRECTIVE ACTIONS, NUMBER 1, JULY 1990
EPA Number: EPA540M90008
Source: NCEPI
NTIS Number: N/A

TECH TRENDS: APPLIED TECHNOLOGIES JOURNAL FOR SUPERFUND REMOVALS AND REMEDIAL ACTIONS AND RCRA CORRECTIVE ACTIONS, NUMBER 3, DECEMBER 1990
EPA Number: EPA540M90010
Source: NCEPI
NTIS Number: PB93-206357

TECH TRENDS: APPLIED TECHNOLOGIES JOURNAL FOR SUPERFUND REMOVALS AND REMEDIAL ACTIONS AND RCRA CORRECTIVE ACTIONS, NUMBER 4, MARCH 1991
EPA Number: EPA540M91001
Source: NCEPI
NTIS Number: PB93-206365

TECH TRENDS: APPLIED TECHNOLOGIES JOURNAL FOR SUPERFUND REMOVALS AND REMEDIAL ACTIONS AND RCRA CORRECTIVE ACTIONS, NUMBER 5, MAY 1991
EPA Number: EPA540M91002
Source: NCEPI
NTIS Number: PB93-206373

TECH TRENDS: APPLIED TECHNOLOGIES JOURNAL FOR SUPERFUND REMOVALS AND REMEDIAL ACTIONS AND RCRA CORRECTIVE ACTIONS, NUMBER 6, AUGUST 1991
EPA Number: EPA540M91004
Source: NCEPI
NTIS Number: N/A

TECH TRENDS: APPLIED TECHNOLOGIES JOURNAL FOR SUPERFUND REMOVALS AND REMEDIAL ACTIONS AND RCRA CORRECTIVE ACTIONS, NUMBER 7, DECEMBER 1991
EPA Number: EPA540M91005
Source: NCEPI
NTIS Number: N/A

TECH TRENDS: APPLIED TECHNOLOGIES JOURNAL FOR SUPERFUND REMOVALS AND REMEDIAL ACTIONS AND RCRA CORRECTIVE ACTIONS, NUMBER 9, JUNE 1992
EPA Number: EPA542N92003
Source: NCEPI
NTIS Number: PB93-206381

TECH TRENDS: ISSUE NUMBER 22, NOVEMBER 1995
EPA Number: EPA542N95007
Source: NCEPI
NTIS Number: N/A

TECH TRENDS: SET OF BACK ISSUES {21 BACK ISSUES IN SET}
EPA Number: EPA542E95001
Source: NCEPI
NTIS Number: N/A

TECH TRENDS: THE APPLIED TECHNOLOGIES JOURNAL FOR SUPERFUND REMOVALS AND REMEDIAL ACTIONS AND RCRA CORRECTIVE ACTIONS, AUGUST 1994
EPA Number: EPA542N94006
Source: NCEPI
NTIS Number: PB95-138640

TECH TRENDS: THE APPLIED TECHNOLOGIES JOURNAL FOR SUPERFUND REMOVALS AND REMEDIAL ACTIONS AND RCRA CORRECTIVE ACTIONS, ISSUE NUMBER 20, JUNE 1995
EPA Number: EPA542N95003
Source: NCEPI
NTIS Number: PB95-239265

TECH TRENDS: THE APPLIED TECHNOLOGIES JOURNAL FOR SUPERFUND REMOVALS AND REMEDIAL ACTIONS AND RCRA CORRECTIVE ACTIONS, ISSUE NUMBER 21, AUGUST 1995
EPA Number: EPA542N95005
Source: NCEPI
NTIS Number: PB95-272795

TECH TRENDS: THE APPLIED TECHNOLOGIES JOURNAL FOR SUPERFUND REMOVALS AND REMEDIAL ACTIONS AND RCRA CORRECTIVE ACTIONS, MARCH 1995
EPA Number: EPA542N95001
Source: NCEPI
NTIS Number: PB95-201539

TECH TRENDS: THE APPLIED TECHNOLOGIES JOURNAL FOR SUPERFUND REMOVALS AND REMEDIAL ACTIONS AND RCRA CORRECTIVE ACTIONS, MAY 1994
EPA Number: EPA542N94004
Source: NCEPI
NTIS Number: N/A

TECH TRENDS: THE APPLIED TECHNOLOGIES JOURNAL FOR SUPERFUND REMOVALS AND REMEDIAL ACTIONS AND RCRA CORRECTIVE ACTIONS, NOVEMBER 1994
EPA Number: EPA542N94008
Source: NCEPI
NTIS Number: N/A

TECHNICAL ANALYSIS OF NEW METHODS AND DATA REGARDING DICHLOROMETHANE HAZARD ASSESSMENTS EXTERNAL REVIEW DRAFT
EPA Number: EPA600887029A
Source: NCEPI
NTIS Number: PB87-228557

TECHNICAL AND ECONOMIC CAPACITY OF STATES AND PUBLIC WATER SYSTEMS TO IMPLEMENT DRINKING WATER REGULATIONS: REPORT TO CONGRESS
EPA Number: EPA810R93001
Source: NCEPI
NTIS Number: PB94-100476

TECHNICAL ASSISTANCE DOCUMENT: CORROSION, ITS DETECTION AND CONTROL IN INJECTION WELLS
EPA Number: EPA570987002
Source: NCEPI
NTIS Number: PB93-115897

TECHNICAL ASSISTANCE DOCUMENT: GUIDE TO GROUND WATER SUPPLY CONTINGENCY PLANNING FOR LOCAL AND STATE GOVERNMENT
EPA Number: EPA440690003
Source: NCEPI
NTIS Number: PB91-145755

TECHNICAL ASSISTANCE DOCUMENT: THE APPLICATION AND CALIBRATION OF PRESSURE INSTRUMENTS, FLOWMETERS, AND FLOW CONTROL DEVICES AS APPLIED TO INJECTION WELLS
EPA Number: EPA570987003
Source: NCEPI
NTIS Number: N/A

TECHNICAL BACKGROUND DOCUMENT FOR DRAFT SOIL SCREENING LEVEL GUIDANCE
EPA Number: EPA540R94018
Source: NTIS
NTIS Number: PB94-963503

TECHNICAL BACKGROUND DOCUMENT FOR SOIL SCREENING GUIDANCE: REVIEW DRAFT
EPA Number: EPA540R94106
Source: NTIS
NTIS Number: PB95-963532

TECHNICAL BULLETIN: REPORT OF A CONFERENCE ON RISK COMMUNICATION AND ENVIRONMENTAL MANAGEMENT
EPA Number: EPAOSWER89009
Source: EPCRA
NTIS Number: PB93-207330

TECHNICAL DOCUMENT: BACKGROUND DOCUMENT FOR NEPA REVIEWERS: NON-COAL MINING OPERATIONS
EPA Number: EPA530R95043
Source: NTIS-OSW
NTIS Number: PB96-109103

TECHNICAL EVALUATION OF THE VERTICAL LOOP REACTOR PROCESS TECHNOLOGY
EPA Number: EPA832R92007
Source: NCEPI
NTIS Number: N/A

TECHNICAL GUIDANCE DOCUMENT: CONSTRUCTION QUALITY ASSURANCE FOR HAZARDOUS WASTE LAND DISPOSAL FACILITIES
EPA Number: EPA530SW86031
Source: NTIS-OSW
NTIS Number: PB87-132825

TECHNICAL GUIDANCE DOCUMENT: CONSTRUCTION QUALITY ASSURANCE FOR HAZARDOUS WASTE LAND DISPOSAL FACILITIES. PROJECT SUMMARY
EPA Number: EPA530SSW86031
Source: NCEPI
NTIS Number: N/A

TECHNICAL GUIDANCE DOCUMENT: CONSTRUCTION QUALITY MANAGEMENT FOR REMEDIAL ACTION AND REMEDIAL DESIGN WASTE CONTAINMENT SYSTEMS
EPA Number: EPA540R92073
Source: NCEPI
NTIS Number: PB93-105625

TECHNICAL GUIDANCE DOCUMENT: INSPECTION TECHNIQUES FOR THE FABRICATION OF GEO-MEMBRANE FIELD SEAMS
EPA Number: EPA530SW91051
Source: NTIS-OSW
NTIS Number: PB92-109057

TECHNICAL GUIDANCE DOCUMENT: QUALITY ASSURANCE AND QUALITY CONTROL FOR WASTE CONTAINMENT FACILITIES
EPA Number: EPA600R93182
Source: NCEPI
NTIS Number: PB94-159100

TECHNICAL GUIDANCE MANUAL FOR PERFORMING WASTE LOAD ALLOCATIONS: BOOK 2, STREAMS AND RIVERS; CHAPTER 2: NUTRIENT/EUTROPHICATION IMPACTS
EPA Number: EPA440484021
Source: NCEPI
NTIS Number: PB86-178944

TECHNICAL GUIDANCE MANUAL FOR PERFORMING WASTE LOAD ALLOCATIONS: BOOK 3, ESTUARIES, PART 1, ESTUARIES AND WASTE LOAD ALLOCATION MODELS
EPA Number: EPA823R92002
Source: NCEPI
NTIS Number: PB92-231729

TECHNICAL GUIDANCE MANUAL FOR PERFORMING WASTE LOAD ALLOCATIONS: BOOK 3, ESTUARIES, PART 2: APPLICATION OF ESTUARINE WASTE LOAD ALLOCATION MODELS
EPA Number: EPA823R92003
Source: NCEPI
NTIS Number: PB92-231737

TECHNICAL GUIDANCE MANUAL FOR PERFORMING WASTE LOAD ALLOCATIONS: BOOK 3, ESTUARIES, PART 3, USE OF MIXING ZONE MODELS IN ESTUARINE WASTE LOAD ALLOCATIONS
EPA Number: EPA823R92004
Source: NCEPI
NTIS Number: PB93-145704

TECHNICAL GUIDANCE MANUAL FOR PERFORMING WASTE LOAD ALLOCATIONS: BOOK 3, ESTUARIES, PART 4
EPA Number: EPA823R92005
Source: NCEPI
NTIS Number: PB93-144202

TECHNICAL GUIDANCE MANUAL FOR PERFORMING WASTE LOAD ALLOCATIONS: BOOK 4, LAKES AND IMPOUNDMENTS, CHAPTER 2, NUTRIENT/ EUTHROPHICATION IMPACTS
EPA Number: EPA440484019
Source: NCEPI
NTIS Number: PB86-178928

TECHNICAL GUIDANCE MANUAL FOR PERFORMING WASTE LOAD ALLOCATIONS: BOOK 7, PERMIT AVERAGING PERIODS
EPA Number: EPA440484023
Source: NCEPI
NTIS Number: PB86-178951

TECHNICAL GUIDANCE MANUAL FOR PERFORMING WASTE LOAD ALLOCATIONS: SIMPLIFIED ANALYTICAL METHOD FOR DETERMINING NPDES EFFLUENT LIMITATIONS FOR POTWS DISCHARGING INTO LOW-FLOW STREAMS
EPA Number: EPA440486015
Source: NCEPI
NTIS Number: PB92-231786

TECHNICAL GUIDANCE MANUAL FOR PERFORMING WASTELOAD ALLOCATIONS: BOOK 6, DESIGN CONDITIONS; CHAPTER 1: STREAM DESIGN FLOW FOR STEADY-STATE MODELING
EPA Number: EPA440486014
Source: NCEPI
NTIS Number: PB92-231778

TECHNICAL GUIDANCE ON SUPPLEMENTARY STREAM DESIGN CONDITIONS FOR STEADY STATE MODELING
EPA Number: EPA440488091
Source: NCEPI
NTIS Number: PB92-231844

TECHNICAL GUIDE TO GROUND-WATER MODEL SELECTION AT SITES CONTAMINATED WITH RADIOACTIVE SUBSTANCES
EPA Number: EPA402R94012
Source: NCEPI
NTIS Number: PB94-205804

TECHNICAL INFORMATION POLICY AND GUIDE OF THE OFFICE OF RESEARCH AND DEVELOPMENT
EPA Number: EPA600991004
Source: NCEPI
NTIS Number: N/A

TECHNICAL NOTES ON DRINKING WATER METHODS {INCLUDE 2 ERRATA SHEETS}
EPA Number: EPA600R94173
Source: NCEPI
NTIS Number: PB95-104766

TECHNICAL RESOURCE DOCUMENT: DESIGN, CONSTRUCTION, AND OPERATION OF HAZARDOUS AND NON-HAZARDOUS WASTE SURFACE IMPOUNDMENTS
EPA Number: EPA530SW91054
Source: NCEPI
NTIS Number: PB91-204354

TECHNICAL RESOURCE DOCUMENT: DESIGN, CONSTRUCTION, AND OPERATION OF HAZARDOUS AND NON-HAZARDOUS WASTE SURFACE IMPOUNDMENTS
EPA Number: EPA530SW91054A
Source: NCEPI
NTIS Number: PB93-157899

TECHNICAL RESOURCE DOCUMENT: TREATMENT TECHNOLOGIES FOR DIOXIN CONTAINING WASTES
EPA Number: EPA600286096
Source: NCEPI
NTIS Number: PB87-110813

TECHNICAL RESOURCE DOCUMENT: TREATMENT TECHNOLOGIES FOR SOLVENT CONTAINING WASTES
EPA Number: EPA600286095
Source: NCEPI
NTIS Number: PB87-129821

TECHNICAL SUMMARY DOCUMENT FOR THE ADVANCE IDENTIFICATION OF POSSIBLE FUTURE DISPOSAL SITES AND AREAS GENERALLY UNSUITABLE FOR DISPOSAL OF DREDGED OR FILL MATERIAL IN THE ...
EPA Number: EPA904R94004
Source: REGION4
NTIS Number: N/A

TECHNICAL SUMMARY DOCUMENT FOR THE ADVANCE IDENTIFICATION OF POSSIBLE FUTURE DISPOSAL SITES AND AREAS GENERALLY UNSUITABLE FOR DISPOSAL OF DREDGED OR FILL MATERIAL IN WETLANDS...
EPA Number: EPA904R94007
Source: REGION4
NTIS Number: N/A

TECHNICAL SUMMARY OF WETLAND RESTORATION COST IN THE CONTINENTAL UNITED STATES
EPA Number: EPA230R94023
Source: NCEPI
NTIS Number: N/A

TECHNICAL SUPPORT DOCUMENT FOR THE 1992 CITIZENS GUIDE TO RADON
EPA Number: EPA400R92011
Source PIC
NTIS Number: N/A

TECHNICAL SUPPORT DOCUMENT FOR WATER QUALITY-BASED TOXICS CONTROL
EPA Number: EPA505290001
Source: NCEPI
NTIS Number: PB91-127415

TECHNICAL SUPPORT DOCUMENT FOR WATER QUALITY-BASED TOXICS CONTROL, RESPONSIVENESS SUMMARY
EPA Number: EPA833S91100
Source: NCEPI
NTIS Number: PB94-133873

TECHNICAL SUPPORT DOCUMENT ON RISK ASSESSMENT OF CHEMICAL MIXTURES
EPA Number: EPA600890064
Source: NCEPI
NTIS Number: PB91-103556

TECHNICAL SUPPORT DOCUMENT: INTERNATIONAL TRAINING WORKSHOP, PRINCIPLES OF ENVIRONMENTAL ENFORCEMENT: DEFORESTATION
EPA Number: EPA300R95012
Source: NCEPI
NTIS Number: N/A

TECHNICAL SUPPORT DOCUMENT: INTERNATIONAL TRAINING WORKSHOP, PRINCIPLES OF ENVIRONMENTAL ENFORCEMENT: MINING: METALLIC ORES AND MINERALS
EPA Number: EPA300R95008
Source: NCEPI
NTIS Number: N/A

TECHNICAL SUPPORT DOCUMENT: INTERNATIONAL TRAINING WORKSHOP, PRINCIPLES OF ENVIRONMENTAL ENFORCEMENT: PETROLEUM REFINING AND PETROCHEMICALS
EPA Number: EPA300R95011
Source: NCEPI
NTIS Number: N/A

TECHNICAL SUPPORT DOCUMENT: INTERNATIONAL TRAINING WORKSHOP, PRINCIPLES OF ENVIRONMENTAL ENFORCEMENT: RESIDENTIAL AND INDUSTRIAL (SOLID) WASTE DISPOSAL
EPA Number: EPA300R95009
Source: NCEPI
NTIS Number: N/A

TECHNICAL SUPPORT DOCUMENT: INTERNATIONAL TRAINING WORKSHOP, PRINCIPLES OF ENVIRONMENTAL ENFORCEMENT: TOURISM
EPA Number: EPA300R95010
Source: NCEPI
NTIS Number: N/A

TECHNICAL SUPPORT PROJECT: FIRST FIVE YEARS
EPA Number: EPA542F93009
Source: NCEPI
NTIS Number: N/A

TECHNICAL SUPPORT SERVICES FOR SUPERFUND SITE REMEDIATION: INTERIM DIRECTORY {SEE 540/8-90/011 FOR REVISION}
EPA Number: EPA540890001
Source: NTIS
NTIS Number: PB91-228353

TECHNICAL SUPPORT SERVICES FOR THE SUPERFUND SITE REMEDIATION: INTERIM DIRECTORY {REVISION OF 540/8-90/001}
EPA Number: EPA540890011
Source: NTIS
NTIS Number: PB91-921285

TECHNOLOGIES AND COSTS FOR CONTROL OF DISINFECTION BY-PRODUCTS: EXECUTIVE SUMMARY
EPA Number: EPA811S92002
Source: NCEPI
NTIS Number: N/A

TECHNOLOGIES FOR UPGRADING EXISTING OR DESIGNING NEW DRINKING WATER TREATMENT FACILITIES
EPA Number: EPA625489023
Source: NCEPI
NTIS Number: N/A

TECHNOLOGY ANALYSIS CONTROL OF NOX EMISSIONS BY REBURNING
EPA Number: EPA625R96001
Source: NCEPI
NTIS Number: N/A

TECHNOLOGY ASSESSMENT OF ANAEROBIC SYSTEMS FOR MUNICIPAL WASTEWATER TREATMENT: 1. ANAEROBIC FLUIDIZED BED: 2. ANFLOW
EPA Number: EPA600282004
Source: NCEPI
NTIS Number: PB82-229170

TECHNOLOGY ASSESSMENT OF FINE BUBBLE AERATORS
EPA Number: EPA600282003
Source: NCEPI
NTIS Number: PB82-237751

TECHNOLOGY ASSESSMENT OF INTERMITTENT SAND FILTERS
EPA Number: EPA832R85100
Source: NCEPI
NTIS Number: N/A

TECHNOLOGY ASSESSMENT OF SOIL VAPOR EXTRACTION AND AIR SPARGING
EPA Number: EPA600R92173
Source: NCEPI
NTIS Number: PB93-100154

TECHNOLOGY ASSESSMENT OF SOLAR THERMAL ENERGY APPLICATIONS IN WASTEWATER TREATMENT
EPA Number: EPA600282006
Source: NCEPI
NTIS Number: PB82-229790

TECHNOLOGY ASSESSMENT OF THE DEEP SHAFT BIOLOGICAL REACTOR
EPA Number: EPA600282002
Source: NCEPI
NTIS Number: PB82-237793

TECHNOLOGY ASSESSMENT OF THE VERTICAL WELL CHEMICAL REACTOR
EPA Number: EPA600282005
Source: NCEPI
NTIS Number: PB82-230335

TECHNOLOGY DEMONSTRATION SUMMARY: CF SYSTEMS ORGANICS EXTRACTION SYSTEM, NEW BEDFORD HARBOR, MASSACHUSETTS
EPA Number: EPA540S590002
Source: NCEPI
NTIS Number: N/A

TECHNOLOGY DEMONSTRATION SUMMARY: HYDRAULIC FRACTURING TECHNOLOGY
EPA Number: EPA540SR93505
Source: NCEPI
NTIS Number: N/A

TECHNOLOGY DEMONSTRATION SUMMARY: MAGNUM WATER TECHNOLOGY CAV-OX CAVITATION OXIDATION PROCESS
EPA Number: EPA540SR93520
Source: NCEPI
NTIS Number: N/A

TECHNOLOGY DEMONSTRATION SUMMARY: PILOT SCALE DEMONSTRATION OF A SLURRY-PHASE BIOLOGICAL REACTOR FOR CREOSOTE CONTAMINATED SOIL, VOLUME 1. PROJECT SUMMARY
EPA Number: EPA540S591009
Source: NCEPI
NTIS Number: N/A

TECHNOLOGY DEMONSTRATION SUMMARY: SILICATE TECHNOLOGY CORPORATION SOLIDIFICATION/STABILIZATION OF PCP AND INORGANIC CONTAMINANTS IN SOILS, SELMA, CALIFORNIA. PROJECT SUMMARY
EPA Number: EPA540SR92010
Source: NCEPI
NTIS Number: N/A

TECHNOLOGY DEMONSTRATION SUMMARY: TERRA VAC IN SITU VACUUM EXTRACTION SYSTEM, GROVELAND, MASSACHUSETTS
EPA Number: EPA540S589003
Source: NCEPI
NTIS Number: N/A

TECHNOLOGY DEMONSTRATION SUMMARY: THE AMERICAN COMBUSTION PYRETRON THERMAL DESTRUCTION SYSTEM AT THE US EPA'S COMBUSTION FACILITY
EPA Number: EPA540S589008
Source: NCEPI
NTIS Number: N/A

TECHNOLOGY DEMONSTRATION SUMMARY: ULTROX INTERNATIONAL ULTRAVIOLET RADIATION, RADIATION/OXYDATION TECHNOLOGY, SAN JOSE, CALIFORNIA
EPA Number: EPA540S589012
Source: NCEPI
NTIS Number: N/A

TECHNOLOGY EVALUATION AND APPLICATIONS ANALYSIS REPORTS: UNIVERSITY OF CINCINNATI/RISK REDUCTION ENGINEERING LABORATORY: HYDRAULIC FRACTURING TECHNOLOGY
EPA Number: EPA540R93505
Source: NCEPI
NTIS Number: PB94-100161

TECHNOLOGY EVALUATION REPORT SITE PROGRAM DEMONSTRATION TEST: SHIRCO INFRARED INCINERATION SYSTEM PEAK OIL, BRANDON, FLORIDA, VOLUME 1
EPA Number: EPA540588002A
Source: NCEPI
NTIS Number: PB89-125991

TECHNOLOGY EVALUATION REPORT: BABCOCK AND WILCOX CYCLONE FURNACE VITRIFICATION TECHNOLOGY
EPA Number: EPA540SR92017
Source: NCEPI
NTIS Number: PB93-145621

TECHNOLOGY EVALUATION REPORT: BIOLOGICAL TREATMENT OF WOOD PRESERVING SITE GROUNDWATER BY BIOTROL, INC
EPA Number: EPA540S591001
Source: NCEPI
NTIS Number: N/A

TECHNOLOGY EVALUATION REPORT: BIOTROL SOIL WASHING SYSTEM FOR TREATMENT OF A WOOD PRESERVING SITE
EPA Number: EPA540S591003
Source: NCEPI
NTIS Number: PB92-224393

TECHNOLOGY EVALUATION REPORT: CF SYSTEMS ORGANICS EXTRACTION SYSTEM, NEW BEDFORD, MASSACHUSETTS, VOLUME 1
EPA Number: EPA540590002
Source: NCEPI
NTIS Number: PB90-186495

TECHNOLOGY EVALUATION REPORT: CF SYSTEMS ORGANICS EXTRACTION SYSTEM, NEW BEDFORD, MASSACHUSETTS, VOLUME 2
EPA Number: EPA540590002A
Source: NTIS
NTIS Number: PB90-186503

TECHNOLOGY EVALUATION REPORT: OGDEN CIRCULATING BED COMBUSTOR AT THE MCCOLL SUPERFUND SITE
EPA Number: EPA540R92001
Source: NCEPI
NTIS Number: PB92-227289

TECHNOLOGY EVALUATION REPORT: PEROX-PURE CHEMICAL OXIDATION TECHNOLOGY. PROJECT SUMMARY
EPA Number: EPA540SR93501
Source: NCEPI
NTIS Number: N/A

TECHNOLOGY EVALUATION REPORT: RETECH'S PLASMA CENTRIFUGAL FURNACE, VOLUME 1
EPA Number: EPA540S591007
Source: NCEPI
NTIS Number: N/A

TECHNOLOGY EVALUATION REPORT: SITE PROGRAM DEMONSTRATION OF A TRIAL EXCAVATION AT THE MCCOLL SUPERFUND SITE
EPA Number: EPA540SR92015
Source: NCEPI
NTIS Number: N/A

TECHNOLOGY EVALUATION REPORT: SITE PROGRAM DEMONSTRATION OF THE DUPONT/ OBERLIN MICROFILTRATION TECHNOLOGY
EPA Number: EPA540S590007
Source: NCEPI
NTIS Number: PB92-224351

TECHNOLOGY EVALUATION REPORT: SITE PROGRAM DEMONSTRATION TEST INTERNATIONAL WASTE TECHNOLOGIES IN SITU STABILIZATION/SOLIDIFICATION, HIALEAH, FLORIDA, VOLUME 1
EPA Number: EPA540589004A
Source: NCEPI
NTIS Number: PB90-194161

TECHNOLOGY EVALUATION REPORT: SITE PROGRAM DEMONSTRATION TEST SHIRCO PILOT-SCALE INFRARED INCINERATION SYSTEM ROSE TOWNSHIP DEMODE ROAD SUPERFUND SITE, VOLUME 1
EPA Number: EPA540589007A
Source: NCEPI
NTIS Number: PB89-167902

TECHNOLOGY EVALUATION REPORT: SITE PROGRAM DEMONSTRATION TEST, ACCUTECH PNEUMATIC FRACTURING EXTRACTION AND HOT GAS INJECTION, PHASE 1, VOLUME 1. PROJECT SUMMARY
EPA Number: EPA540SR93509
Source: NCEPI
NTIS Number: N/A

TECHNOLOGY EVALUATION REPORT: SITE PROGRAM DEMONSTRATION TEST: HORSEHEAD RESOURCE DEVELOPMENT COMPANY, INC.: FLAME REACTOR TECHNOLOGY: MONACA, PENNSYLVANIA
EPA Number: EPA540S591005
Source: NCEPI
NTIS Number: PB93-145639

TECHNOLOGY EVALUATION REPORT: SITE PROGRAM DEMONSTRATION TEST: THE AMERICAN COMBUSTION PYRETRON THERMAL DESTRUCTION SYSTEM AT THE US EPA'S COMBUSTION RESEARCH FACILITY
EPA Number: EPA540589008
Source: NCEPI
NTIS Number: PB89-167894

TECHNOLOGY EVALUATION REPORT: SITE PROGRAM DEMONSTRATION; EPA RREL'S MOBILE VOLUME REDUCTION UNIT. PROJECT SUMMARY
EPA Number: EPA540SR93508
Source: NCEPI
NTIS Number: N/A

TECHNOLOGY EVALUATION REPORT: SUPPORT FOR MACT DETERMINATION FOR DEGREASING. PROJECT SUMMARY
EPA Number: EPA600SR95064
Source: NCEPI
NTIS Number: N/A

TECHNOLOGY EVALUATION REPORT: THE CARVER-GREENFIELD PROCESS DEHYDRO-TECH CORPORATION
EPA Number: EPA540SR92002
Source: NCEPI
NTIS Number: N/A

TECHNOLOGY EVALUATION REPORT: TORONTO HARBOUR COMMISSIONERS (THC) SOIL RECYCLE TREATMENT TRAIN. PROJECT SUMMARY
EPA Number: EPA540SR93517
Source: NCEPI
NTIS Number: N/A

TECHNOLOGY TRANSFER HANDBOOK: MANAGEMENT OF WATER TREATMENT PLANT RESIDUALS
EPA Number: EPA625R95008
Source: NCEPI
NTIS Number: N/A

TECHNOLOGY TRANSFER NEWSLETTER, SEPTEMBER 1995
EPA Number: EPA600N95005
Source: NCEPI
NTIS Number: N/A

TECHNOLOGY TRANSFER NEWSLETTER: MAY 1994
EPA Number: EPA600N94005
Source: NCEPI
NTIS Number: N/A

TEMPERATURE: WATER QUALITY STANDARDS CRITERIA SUMMARIES: A COMPILATION OF STATE/FEDERAL CRITERIA
EPA Number: EPA440588023
Source: NCEPI
NTIS Number: PB89-141550

TEMPORAL VARIABILITY IN LAKEWATER CHEMISTRY IN THE NORTHEASTERN UNITED STATES: RESULTS OF PHASE II OF THE EASTERN LAKE SURVEY
EPA Number: EPA600391012
Source: NCEPI
NTIS Number: PB91-159590

TERRA VAC IN SITU VACUUM EXTRACTION SYSTEM: APPLICATIONS ANALYSIS REPORT
EPA Number: EPA540A589003
Source: NCEPI
NTIS Number: PB90-119744

TEST METHOD FOR THE MEASUREMENT OF METHANOL EMISSIONS FROM STATIONARY SOURCES. PROJECT SUMMARY
EPA Number: EPA600SR94080
Source: NCEPI
NTIS Number: N/A

TEST METHODS FOR EVALUATING SOLID WASTE PHYSICAL/CHEMICAL METHODS, SW-846, 3RD EDITION, PROPOSED UPDATE 3
EPA Number: EPASW-846.3.3
Source: NCEPI
NTIS Number: PB95-255113

TEST METHODS FOR EVALUATING SOLID WASTE VOLUME 1A: LABORATORY MANUAL PHYSICAL/CHEMICAL METHODS {INCLUDE BINDER}
EPA Number: EPASW-846.1A
Source: NCEPI
NTIS Number: PB87-120291

TEST METHODS FOR EVALUATING SOLID WASTE VOLUME 1B: LABORATORY MANUAL PHYSICAL/CHEMICAL METHODS {INCLUDE BINDER}
EPA Number: EPASW-846.1B
Source: NCEPI
NTIS Number: PB88-239223

TEST METHODS FOR EVALUATING SOLID WASTE VOLUME 1C: LABORATORY MANUAL PHYSICAL/CHEMICAL METHODS {INCLUDE BINDER}
EPA Number: EPASW-846.1C
Source: NCEPI
NTIS Number: PB82-172156

TEST METHODS FOR EVALUATING SOLID WASTE VOLUME 2: FIELD MANUAL PHYSICAL/ CHEMICAL METHODS
EPA Number: EPASW-846.2
Source: NCEPI
NTIS Number: PB94-170313

TEST METHODS FOR EVALUATING SOLID WASTE, PHYSICAL/CHEMICAL METHODS, SW-846, 3RD EDITION, FINAL (PROMULGATED) UPDATES 2 AND 2A
EPA Number: EPASW-846.3.2
Source: NCEPI
NTIS Number: PB94-170321

TEST METHODS FOR EVALUATING SOLID WASTE, PHYSICAL/CHEMICAL METHODS, SW-846, 3RD EDITION, FINAL UPDATE 1 {UPDATE 2 AVAILABLE AS SW-846.3.2}
EPA Number: EPASW-846.3.1
Source: NCEPI
NTIS Number: PB89-148076

TEST METHODS FOR EVALUATING SOLID WASTE: PHYSICAL/CHEMICAL METHODS, 3RD EDITION UPDATE 2B
EPA Number: EPASW-846.3.2B
Source: NCEPI
NTIS Number: PB95-234480

TESTING OF METEOROLOGICAL AND DISPERSION MODELS FOR USE IN REGIONAL AIR QUALITY MODELING
EPA Number: EPA454R95005
Source: NTIS
NTIS Number: N/A

TEXTILE MANUFACTURING
EPA Number: EPA530SW90027E
Source: NCEPI
NTIS Number: N/A

THEORETICAL ANALYSIS OF REPLACEMENT REFRIGERANTS FOR R22 FOR RESIDENTIAL USES
EPA Number: EPA400191041
Source: NCEPI
NTIS Number: N/A

THIS COMPREHENSIVE NEW GUIDEBOOK FROM EPA CAN HELP YOUR COMMUNITY SOLVE ITS SOLID WASTE PROBLEMS, SEND FOR FREE COPY {LEAFLET}
EPA Number: EPA530SW89073
Source: NCEPI
NTIS Number: N/A

THREATS TO BIOLOGICAL DIVERSITY IN THE UNITED STATES
EPA Number: EPA20P-1001
Source: OPPESPS
NTIS Number: N/A

THREE MULTIMEDIA MODELS USED AT HAZARDOUS AND RADIOACTIVE WASTE SITES
EPA Number: EPA540R96004
Source: NCEPI
NTIS Number: PB96-963303

THYROID FOLLICULAR CELL CARCINOGENESIS: MECHANISTIC AND SCIENCE POLICY CONSIDERATIONS
EPA Number: EPA625388014A
Source: NCEPI
NTIS Number: PB88-230750

TIERED TESTING ISSUES FOR FRESHWATER AND MARINE SEDIMENTS
EPA Number: EPA823R93001
Source: NCEPI
NTIS Number: N/A

TISSUE MILLS WHICH USE POSTCONSUMER RECOVERED PAPER
EPA Number: EPA530B95008
Source: NCEPI
NTIS Number: N/A

TITLE III LIST OF LISTS: CONSOLIDATED LIST OF CHEMICALS SUBJECT TO THE EMERGENCY PLANNING AND COMMUNITY RIGHT-TO-KNOW ACT (EPCRA) AND SECTION 112(R) OF THE CLEAN AIR ACT, AS AMENDED
EPA Number: EPA740R95001
Source: NCEPI
NTIS Number: PB95-227823

TITLE III ON INDIAN LANDS: A GUIDE TO THE EMERGENCY PLANNING AND COMMUNITY RIGHT-TO-KNOW ACT
EPA Number: EPAOSWER92009
Source: EPCRA
NTIS Number: PB92-224740

TMDL CASE STUDY: ALBEMARLE/PAMLICO ESTUARY, NOVEMBER 1992, NUMBER 5
EPA Number: EPA841F93005
Source: NCEPI
NTIS Number: N/A

TMDL CASE STUDY: APPOQUINIMINK RIVER, DELAWARE, NUMBER 9, AUGUST 1993
EPA Number: EPA841F93007
Source: OWOWWSB
NTIS Number: N/A

TMDL CASE STUDY: BOULDER CREEK, COLORADO, JUNE 1993, NUMBER 8
EPA Number: EPA841F93006
Source: NCEPI
NTIS Number: N/A

TMDL CASE STUDY: DENVER METRO, THE SOUTH PLATTE RIVER SEGMENT 15, NUMBER 1, APRIL 1992
EPA Number: EPA841F93001
Source: OWOWWSB
NTIS Number: N/A

TMDL CASE STUDY: LAKE CHELAN, WASHINGTON, JANUARY 1994, NUMBER 11
EPA Number: EPA841F94001
Source: NCEPI
NTIS Number: N/A

TMDL CASE STUDY: MODELING THE APPOQUINIMINK RIVER, APRIL 1994, NUMBER 12
EPA Number: EPA841F94004
Source: NCEPI
NTIS Number: N/A

TMDL CASE STUDY: NOMINI CREEK WATERSHED, NOVEMBER 1992, NUMBER 4
EPA Number: EPA841F93004
Source: NCEPI
NTIS Number: N/A

TMDL CASE STUDY: SOUTH FORK OF THE SALMON RIVER, AUGUST 1992, NUMBER 2
EPA Number: EPA841F93002
Source: NCEPI
NTIS Number: N/A

TMDL CASE STUDY: SYCAMORE CREEK, MICHIGAN, DECEMBER 1992, NUMBER 7
EPA Number: EPA841F92012
Source: NCEPI
NTIS Number: N/A

TMDL CASE STUDY: SYCAMORE CREEK, MICHIGAN, NUMBER 7, DECEMBER 1992
EPA Number: EPA841F93012
Source: OWOWWSB
NTIS Number: N/A

TMDL CASE STUDY: TAR-PAMLICO BASIN, NORTH CAROLINA, SEPTEMBER 1993, NUMBER 10
EPA Number: EPA841F93010
Source: NCEPI
NTIS Number: N/A

TMDL CASE STUDY: THE LOWER MINNESOTA RIVER, NUMBER 6, DECEMBER 1992
EPA Number: EPA841F92011
Source: OWOWWSB
NTIS Number: N/A

TMDL CASE STUDY: THE LOWER MINNESOTA RIVER, NUMBER 6, DECEMBER 1992
EPA Number: EPA841F93011
Source: OWOWWSB
NTIS Number: N/A

TMDL CASE STUDY: TRUCKEE RIVER, NEVADA, AUGUST 1994, NUMBER 13
EPA Number: EPA841F94006
Source: NCEPI
NTIS Number: N/A

TMDL CASE STUDY: WEST FORK OF CLEAR CREEK, NUMBER 3, NOVEMBER 1992
EPA Number: EPA841F93003
Source: OWOWWSB
NTIS Number: N/A

TMDL DEVELOPMENT COST ESTIMATES; CASE STUDIES OF 14 TMDL'S
EPA Number: EPA841R96001
Source: NCEPI
NTIS Number: N/A

TO PROTECT YOUR FAMILY, HERE ARE SOME SIMPLE THINGS YOU SHOULDN'T BE WITHOUT. AND HERE'S ONE MORE....(RADON DETECTION KIT PAMPHLET)
EPA Number: EPA520190002
Source: NCEPI
NTIS Number: N/A

TORONTO HARBOUR COMMISSIONERS (THC) SOIL RECYCLE TREATMENT TRAIN: APPLICATIONS ANALYSIS REPORT
EPA Number: EPA540AR93517
Source: NCEPI
NTIS Number: PB94-124674

TORT LIABILITY IN EMERGENCY PLANNING; TECHNICAL ASSISTANCE BULLETIN NUMBER 7, CHEMICAL EMERGENCY PREPAREDNESS AND PREVENTION
EPA Number: EPAOSWER89TORT
Source: EPCRA
NTIS Number: PB93-207355

TOUCHING ALL THE BASES: FINANCIAL MANAGEMENT FOR YOUR WASTEWATER TREATMENT PROJECT
EPA Number: EPA832R89101
Source: NCEPI
NTIS Number: N/A

TOWARD NO NET LOSS: A METHODOLOGY FOR IDENTIFYING POTENTIAL WETLAND MITIGATION SITES USING A GEOGRAPHIC INFORMATION SYSTEM
EPA Number: EPA904R94001
Source: REGION4
NTIS Number: N/A

TOXIC AND HAZARDOUS CHEMICALS, TITLE III AND COMMUNITIES: AN OUTREACH MANUAL FOR COMMUNITY GROUPS
EPA Number: EPA560189002
Source: NCEPI
NTIS Number: PB93-200806

TOXIC CHEMICAL RELEASE INVENTORY AUTOMATED FOR R INSTALLATION DISK, REVISED 1995 VERSION {DISK}
EPA Number: EPA745C96001
Source: NCEPI
NTIS Number: N/A

TOXIC CHEMICAL RELEASE INVENTORY DATA QUALITY CHECKS TO PREVENT COMMON REPORTING ERRORS ON FORM R
EPA Number: EPA745F93001
Source: NCEPI
NTIS Number: N/A

TOXIC CHEMICAL RELEASE INVENTORY PACKAGE FOR 1990 {INCLUDES DISK}
EPA Number: EPA560491001MD
Source: NCEPI
NTIS Number: N/A

TOXIC CHEMICAL RELEASE INVENTORY REPORTING FORM R AND INSTRUCTIONS, REVISED 1995 VERSION {INCLUDES MANUAL AND DISK}
EPA Number: EPA745K96001SET
Source: NCEPI
NTIS Number: N/A

TOXIC CHEMICAL RELEASE INVENTORY REPORTING FORM R AND INSTRUCTIONS, REVISED 1995 VERSION {MANUAL}
EPA Number: EPA745K96001
Source: NCEPI
NTIS Number: N/A

TOXIC CHEMICAL RELEASE INVENTORY: MAGNETIC MEDIA SUBMISSION INSTRUCTION, REVISED 1990 VERSION
EPA Number: EPA560491008
Source: NCEPI
NTIS Number: PB93-116127

TOXIC CHEMICAL RELEASE INVENTORY: REPORTING FORM R AND INSTRUCTIONS, REVISED 1991 VERSION
EPA Number: EPA700K92002
Source: NCEPI
NTIS Number: N/A

TOXIC CHEMICAL RELEASE INVENTORY: REPORTING FORM R AND INSTRUCTIONS, REVISED 1992 VERSION
EPA Number: EPA745K93001
Source: NCEPI
NTIS Number: PB93-194140

TOXIC CHEMICAL RELEASE INVENTORY: REPORTING FORM R AND INSTRUCTIONS, REVISED 1993 VERSION {KIT INCLUDES DISK}
EPA Number: EPA745K94001
Source: NCEPI
NTIS Number: N/A

TOXIC CHEMICAL RELEASE INVENTORY: REPORTING FORM R AND INSTRUCTIONS, REVISED 1994 VERSION {INCLUDES DISKS AND INSERT, AND ERRATA SHEET #745/K95051A}
EPA Number: EPA745K95051SET
Source: NCEPI
NTIS Number: N/A

TOXIC CHEMICAL RELEASE INVENTORY: REPORTING FORM R AND INSTRUCTIONS, REVISED 1994 VERSION {MANUAL}
EPA Number: EPA745K95051
Source: NCEPI
NTIS Number: N/A

TOXIC CHEMICAL RELEASE INVENTORY: REPORTING YEAR 1994, AUTOMATED FORM R, INSTALL 1, VERSION 4.0 {2 DISK SET}
EPA Number: EPA745C95001
Source: NCEPI
NTIS Number: N/A

TOXIC CHEMICAL RELEASE INVENTORY: RISK SCREENING GUIDE, VOLUME 1, THE PROCESS
EPA Number: EPA560289002A
Source: NCEPI
NTIS Number: N/A

TOXIC CHEMICAL RELEASE INVENTORY: RISK SCREENING GUIDE, VOLUME 2, APPENDICES
EPA Number: EPA560289002B
Source: NCEPI
NTIS Number: N/A

TOXIC EMISSIONS FROM AIRCRAFT FIREFIGHTING TRAINING: A SEARCH OF AVAILABLE LITERATURE
EPA Number: EPA453R93027
Source: NTIS
NTIS Number: PB94-146783

TOXIC MODELING SYSTEM SHORT-TERM (TOXST) VOLUME 2: USER'S GUIDE
EPA Number: EPA453R94058B
Source: NTIS
NTIS Number: PB94-214152

TOXIC RELEASE INVENTORY INFORMATION KIT {FOLDER WITH 13 INSERTS}
EPA Number: EPA749F94002
Source: NCEPI
NTIS Number: N/A

TOXIC RELEASE INVENTORY: 1987-1992 CD-ROM USER'S MANUAL
EPA Number: EPA749R94003
Source: NCEPI
NTIS Number: PB95-198222

TOXIC RELEASE INVENTORY: 1992 PUBLIC DATA RELEASE; STATE FACT SHEETS
EPA Number: EPA745F94001
Source: NCEPI
NTIS Number: PB94-187465

TOXIC SUBSTANCES AND PESTICIDES ACTION AGENDA FOR THE GULF OF MEXICO: 1ST GENERATION-MANAGEMENT COMMITTEE REPORT
EPA Number: EPA800B94005
Source: NCEPI
NTIS Number: N/A

TOXIC SUBSTANCES CONTROL ACT {PUBLIC LAW 94-469}
EPA Number: EPA745K93005
Source: TSCA
NTIS Number: N/A

TOXIC SUBSTANCES CONTROL ACT: CHEMICAL SUBSTANCES INVENTORY VOLUMES 1 THROUGH 5 {SET OF 5 VOLUMES}
EPA Number: EPA560785002
Source: NCEPI
NTIS Number: N/A

TOXICITY IDENTIFICATION EVALUATION: CHARACTERIZATION OF CHRONICALLY TOXIC EFFLUENTS, PHASE 1
EPA Number: EPA600691005F
Source: NCEPI
NTIS Number: N/A

TOXICS IN THE COMMUNITY: NATIONAL AND LOCAL PERSPECTIVES
EPA Number: EPA560491014
Source: NCEPI
NTIS Number: PB92-224278

TOXICS IN THE COMMUNITY: NATIONAL AND LOCAL PERSPECTIVES: THE 1988 TOXICS RELEASE INVENTORY NATIONAL REPORT
EPA Number: EPA560490017
Source: NCEPI
NTIS Number: PB91-100230

TOXICS RELEASE INVENTORY: GUIDANCE FOR REPORTING TOXIC CHEMICALS WITHIN THE POLYCYCLIC AROMATIC COMPOUNDS CATEGORY
EPA Number: EPA745R95003
Source: NCEPI
NTIS Number: PB95-201141

TOXICS RELEASE INVENTORY: LIST OF TOXIC CHEMICALS
EPA Number: EPA745B94001
Source: NCEPI
NTIS Number: PB94-181369

TOXICS RELEASE INVENTORY: LIST OF TOXIC CHEMICALS WITHIN ETHYLENEBISDITHIOCARBAMIC ACID CATEGORY
EPA Number: EPA745B94003
Source: NCEPI
NTIS Number: PB95-262168

TOXICS RELEASE INVENTORY: LIST OF TOXIC CHEMICALS WITHIN THE GLYCOL ETHERS CATEGORY
EPA Number: EPA745R95006
Source: NCEPI
NTIS Number: PB95-239034

TOXICS RELEASE INVENTORY: LIST OF TOXIC CHEMICALS WITHIN THE NICOTINE AND SALTS CATEGORY
EPA Number: EPA745R95004
Source: NCEPI
NTIS Number: PB95-201471

TOXICS RELEASE INVENTORY: LIST OF TOXIC CHEMICALS WITHIN THE POLYCHLORINATED ALKANES CATEGORY AND GUIDANCE FOR REPORTING
EPA Number: EPA745R95001
Source: NCEPI
NTIS Number: PB95-201455

TOXICS RELEASE INVENTORY: LIST OF TOXIC CHEMICALS WITHIN THE STRYCHNINE AND SALTS CATEGORY
EPA Number: EPA745R95005
Source: NCEPI
NTIS Number: PB95-201463

TOXICS RELEASE INVENTORY: LIST OF TOXIC CHEMICALS WITHIN WARFARIN CATEGORY
EPA Number: EPA745B94004
Source: NCEPI
NTIS Number: PB95-262077

TOXICS RELEASE INVENTORY: PUBLIC DATA RELEASE, EXECUTIVE SUMMARY, 1993
EPA Number: EPA745S95001
Source: NCEPI
NTIS Number: PB95-220661

TOXICS RELEASE INVENTORY: PUBLIC DATA RELEASE, STATE FACT SHEETS, 1991
EPA Number: EPA745F93002
Source: NCEPI
NTIS Number: PB93-208668

TOXICS RELEASE INVENTORY: PUBLIC DATA RELEASE, STATE FACT SHEETS, 1993
EPA Number: EPA745F95002
Source: NCEPI
NTIS Number: PB95-219838

TOXICS RELEASE INVENTORY: PUBLIC DATA RELEASE, 1990, STATE FACT SHEETS {INCLUDES ERRATA SHEET}
EPA Number: EPA700S92003
Source: NCEPI
NTIS Number: N/A

TOXICS RELEASE INVENTORY: PUBLIC DATA RELEASE, 1991
EPA Number: EPA745R93003
Source: NCEPI
NTIS Number: PB93-219988

TOXICS RELEASE INVENTORY: PUBLIC DATA RELEASE, 1992
EPA Number: EPA745R94001
Source: NCEPI
NTIS Number: PB94-196169

TOXICS RELEASE INVENTORY: PUBLIC DATA RELEASE, 1993
EPA Number: EPA745R95010
Source: NCEPI
NTIS Number: PB95-220646

TOXICS RELEASE INVENTORY: REPORTING MODIFICATIONS BEGINNING WITH 1995 REPORTING YEAR {INSERT FOR FORM R}
EPA Number: EPA745R95009
Source: NCEPI
NTIS Number: N/A

TOXICS RELEASE INVENTORY: 1987-1993 CD-ROM AND USER'S MANUAL {KIT INCLUDES 2-CD-ROMS, MANUAL AND BINDER}
EPA Number: EPA749C95004
Source: NCEPI
NTIS Number: N/A

TOXICS-RELEASE INVENTORY: NATIONAL PERSPECTIVE
EPA Number: EPA560489005
Source: NCEPI
NTIS Number: PB89-208144

TRACE METAL CLEANROOM
EPA Number: EPA600R96018
Source: NCEPI
NTIS Number: N/A

TRACER STUDIES OF TRANSPORT AND TRANSFORMATION IN CUMULI. PROJECT SUMMARY
EPA Number: EPA600SR95117
Source: NCEPI
NTIS Number: N/A

TRACKING MEDICAL WASTES
EPA Number: EPA530SW89020
Source: NCEPI
NTIS Number: N/A

TRANSITION TASKS LIST
EPA Number: EPAOSWER9610.5-1
Source: NCEPI
NTIS Number: N/A

TRANSPORTATION PRODUCTS CONTAINING RECOVERED MATERIALS
EPA Number: EPA530B95006
Source: NCEPI
NTIS Number: N/A

TRANSURANIUM ELEMENTS VOLUME 1: ELEMENTS OF RADIATION PROTECTION
EPA Number: EPA520190015
Source: NCEPI
NTIS Number: PB90-262114

TRANSURANIUM ELEMENTS VOLUME 2: TECHNICAL BASIS FOR REMEDIAL ACTIONS
EPA Number: EPA520190016
Source: NCEPI
NTIS Number: PB90-262122

TREATABILITY STUDIES FOR THE INORGANIC CHEMICALS MANUFACTURING POINT SOURCE CATEGORY
EPA Number: EPA440180103
Source: NCEPI
NTIS Number: PB93-206480

TREATABILITY STUDY BULLETIN: MOBILE VOLUME REDUCTION UNIT AT THE ESCAMIBA SUPERFUND SITE
EPA Number: EPA540MR93511
Source: NCEPI
NTIS Number: N/A

TREATABILITY STUDY BULLETIN: MOBILE VOLUME REDUCTION UNIT AT THE SAND CREEK SUPERFUND SITE
EPA Number: EPA540MR93512
Source: NCEPI
NTIS Number: N/A

TREATABILITY STUDY: REMOVAL OF PCBS FROM CONTAMINATED SOIL USING THE CF-SYSTEMS SOLVENT EXTRACTION PROCESS
EPA Number: EPA540R95505
Source: NCEPI
NTIS Number: PB95-199030

TREATABILITY STUDY: REMOVAL OF PCBS FROM CONTAMINATED SOIL USING THE CF-SYSTEMS SOLVENT EXTRACTION PROCESS. PROJECT SUMMARY
EPA Number: EPA540SR95505
Source: NCEPI
NTIS Number: N/A

TRENDS IN THE DISTRIBUTION, ABUNDANCE, AND HABITAT QUALITY OF SUBMERGED AQUATIC VEGETATION IN CHESAPEAKE BAY AND ITS TIDAL TRIBUTARIES: 1971 TO 1991
EPA Number: EPA903R95009
Source: REGION3BAY
NTIS Number: N/A

TRIBAL GUIDE TO THE SECTION 319(H) NONPOINT SOURCE GRANT PROGRAM
EPA Number: EPA841S94003
Source: NCEPI
NTIS Number: PB95-138525

TRIBAL WATER UTILITY MANAGEMENT
EPA Number: EPA812B93005
Source: NTIS
NTIS Number: PB93-190908

TRIBAL WELLHEAD PROTECTION DEMONSTRATION PROJECTS
EPA Number: EPA813R95001
Source: NCEPI
NTIS Number: N/A

TRIBES AT RISK: THE WISCONSIN TRIBES COMPARATIVE RISK PROJECT
EPA Number: EPA230R92017
Source: OPPERSPB
NTIS Number: N/A

TRIHALOMETHANES IN DRINKING WATER: SAMPLING, ANAYLSIS, MONITORING, AND COMPLIANCE
EPA Number: EPA570983002
Source: NTIS
NTIS Number: PB86-205457

TSCA ASSISTANCE INFORMATION SERVICE
EPA Number: EPA745K93003
Source: TSCA
NTIS Number: N/A

TSCA GUIDANCE MANUAL FOR COMMERCIAL PCB STORAGE FACILITY APPLICATIONS
EPA Number: EPA745B89100
Source: TSCA
NTIS Number: N/A

TSCA SECTION 21 CITIZEN'S PETITION GUIDELINES
EPA Number: EPA745K93008
Source: TSCA
NTIS Number: N/A

TSCA 8(E) REPORTING GUIDE {6/91)
EPA Number: EPA745K91100
Source: TSCA
NTIS Number: N/A

TSCA: A GUIDE FOR CHEMICAL IMPORTERS/ EXPORTERS (AN OVERVIEW)
EPA Number: EPA745K93007
Source: TSCA
NTIS Number: N/A

TSCREEN: A MODEL FOR SCREENING TOXIC AIR POLLUTANT CONCENTRATIONS: USER'S GUIDE
EPA Number: EPA450490013
Source: NTIS
NTIS Number: PB91-141820

TSCREEN: A MODEL FOR SCREENING TOXIC POLLUTANT CONCENTRATIONS: USER'S GUIDE, REVISED
EPA Number: EPA454B94023
Source: NTIS
NTIS Number: PB94-206232

TURBIDITY REMOVAL FOR SMALL PUBLIC WATER SYSTEMS
EPA Number: EPA570983011
Source: NTIS
NTIS Number: PB84-194653

TURBIDITY: WATER QUALITY STANDARDS CRITERIA SUMMARIES; A COMPILATION OF STATE/FEDERAL CRITERIA
EPA Number: EPA440588013
Source: NCEPI
NTIS Number: PB89-141451

TURNING THE TIDE ON TRASH: A LEARNING GUIDE ON MARINE DEBRIS
EPA Number: EPA842B92003
Source: NCEPI
NTIS Number: PB93-216992

TURNING THE TIDE: LEGISLATIVE REMEDIES FOR TROUBLED WATERS, SEATTLE, WASHINGTON, DEC. 4-5, 1989. CONFERENCE SUMMARY REPORT
EPA Number: EPA840K89101
Source: NCEPI
NTIS Number: N/A

TURNING THE TIDE: ON NONPOINT SOURCE (NPS) WATER POLLUTION NEWSLETTER FOR DHEC'S NONPOINT SOURCE PROGRAM, SPRING 1995
EPA Number: EPA904N95001
Source: REGION4
NTIS Number: N/A

TURTLE BEACH {POSTER}
EPA Number: EPA904H94001H
Source: REGION4
NTIS Number: N/A

U.S. EPA ATMOSPHERIC RESEARCH AND EXPOSURE ASSESSMENT LABORATORY. QA HANDBOOK FOR AIR POLLUTION MEASUREMENT SYSTEMS TO BE REVISED
EPA Number: EPA600F93040
Source: NCEPI
NTIS Number: N/A

U.S. EPA PRETREATMENT COMPLIANCE MONITORING AND ENFORCEMENT SYSTEM: VERSION 3.0, USER'S GUIDE
EPA Number: EPA831F92001
Source: NCEPI
NTIS Number: PB94-118577

U.S. EPA REGION 7 INLAND AREA CONTINGENCY PLAN
EPA Number: EPA540R95021
Source: NTIS
NTIS Number: PB95-963226

ULTRAVIOLET DISINFECTION OF MUNICIPAL WASTEWATER EFFLUENTS
EPA Number: EPA600280102
Source: NCEPI
NTIS Number: PB81-111049

ULTRAVIOLET DISINFECTION TECHNOLOGY ASSESSMENT
EPA Number: EPA832R92004
Source: NCEPI
NTIS Number: PB92-222868

ULTRAVIOLET INDEX: WHAT YOU NEED TO KNOW
EPA Number: EPA430F94016
Source: NCEPI
NTIS Number: N/A

ULTROX INTERNATIONAL ULTRAVIOLET RADIATION/OXIDATION TECHNOLOGY: APPLICATIONS ANALYSIS REPORT
EPA Number: EPA540A589012
Source: NCEPI
NTIS Number: PB91-129759

UNCERTAINTY IN NORTH AMERICAN WET DEPOSITION ISOPLETH MAPS: EFFECT OF SITE SELECTION AND VALID SAMPLE CRITERIA
EPA Number: EPA600490005
Source: NCEPI
NTIS Number: PB91-101774

UNDERGROUND HEATING OIL AND MOTOR FUEL TANKS EXEMPT FROM REGULATION UNDER SUBTITLE I OF RCRA: BACKUP REPORT {UST #85B)
EPA Number: EPA510R92003
Source: NCEPI
NTIS Number: N/A

UNDERGROUND HEATING OIL AND MOTOR FUEL TANKS EXEMPT FROM REGULATION UNDER SUBTITLE 1 OF THE RCRA: EXECUTIVE SUMMARY (UST #85A)
EPA Number: EPA510R92002
Source: NCEPI
NTIS Number: N/A

UNDERGROUND INJECTION CONTROL PROGRAM IN IOWA
EPA Number: EPA907F88100
Source: REGION7DW
NTIS Number: N/A

UNDERGROUND STORAGE TANKS: BUILDING STATE COMPLIANCE PROGRAMS {UST #79}
EPA Number: EPA530UST88003
Source: NCEPI
NTIS Number: N/A

UNDERGROUND STORAGE TANKS: IN YOUR OWN BACKYARD
EPA Number: EPA510V92803
Source: TZCOMM
NTIS Number: N/A

UNDERGROUND STORAGE TANKS: REST IN PEACE {VIDEO}
EPA Number: EPA501V92601
Source: TZCOMM
NTIS Number: N/A

UNDERHOOD TIPS TO HELP YOU KEEP YOUR COOL: SERVICING VEHICLE AIR-CONDITIONING SYSTEMS DURING THE CFC PHASEOUT
EPA Number: EPA430F95092
Source: NCEPI
NTIS Number: N/A

UNDERSTANDING BIOREMEDIATION: GUIDEBOOK FOR CITIZENS
EPA Number: EPA540291002
Source: NTIS
NTIS Number: PB93-205870

UNDERSTANDING ENVIRONMENTAL HEALTH RISKS AND REDUCING EXPOSURE: HIGHLIGHTS OF A CITIZEN'S GUIDE
EPA Number: EPA230990082
Source: NCEPI
NTIS Number: N/A

UNDERSTANDING THE HAZARDOUS WASTE RULES: A HANDBOOK FOR SMALL BUSINESSES, 1996 UPDATE
EPA Number: EPA530K95001
Source: NCEPI
NTIS Number: N/A

UNDERSTANDING THE ICR
EPA Number: EPA814B96007
Source: NTIS
NTIS Number: PB96-157540

UNEP: ENVIRONMENTAL EFFECTS OF OZONE DEPLETION, 1994 ASSESSMENT
EPA Number: EPA430K94030
Source: NCEPI
NTIS Number: N/A

UNEP: MONTREAL PROTOCOL ON SUBSTANCES THAT DEPLETE THE OZONE LAYER, SCIENTIFIC ASSESSMENT OF OZONE DEPLETION, 1994
EPA Number: EPA430K94021
Source: NCEPI
NTIS Number: N/A

UNEP: MONTREAL PROTOCOL ON SUBSTANCES THAT DEPLETE THE OZONE LAYER, 1994 REPORT OF THE ECONOMICS OPTIONS COMMITTEE, 1995 ASSESSMENT
EPA Number: EPA430K94022
Source: NCEPI
NTIS Number: N/A

UNEP: MONTREAL PROTOCOL ON SUBSTANCES THAT DEPLETE THE OZONE LAYER, 1994 REPORT OF THE FLEXIBLE AND RIGID FOAMS TECHNICAL OPTIONS COMMITTEE, 1995 ASSESSMENT
EPA Number: EPA430K94028
Source: NCEPI
NTIS Number: N/A

UNEP: MONTREAL PROTOCOL ON SUBSTANCES THAT DEPLETE THE OZONE LAYER, 1994 REPORT OF THE METHYL BROMIDE TECHNICAL OPTIONS COMMITTEE, 1995 ASSESSMENT
EPA Number: EPA430K94029
Source: NCEPI
NTIS Number: N/A

UNEP: MONTREAL PROTOCOL ON SUBSTANCES THAT DEPLETE THE OZONE LAYER, 1994 REPORT OF THE REFRIGERATION, AIR CONDITIONING AND HEAT PUMPS TECHNICAL OPTIONS COMMITTEE, 1995 ASSESSMENT
EPA Number: EPA430K94027
Source: NCEPI
NTIS Number: N/A

UNEP: MONTREAL PROTOCOL ON SUBSTANCES THAT DEPLETE THE OZONE LAYER, 1994 REPORT OF THE TECHNOLOGY AND ECONOMICS ASSESSMENT PANEL, 1995 ASSESSMENT
EPA Number: EPA430K94023
Source: NCEPI
NTIS Number: N/A

UNIFORM HAZARDOUS WASTE MANIFEST INSTRUCTIONS
EPA Number: EPA530SW90027S
Source: NCEPI
NTIS Number: N/A

UNIT PRICING: PROVIDING AN INCENTIVE TO REDUCE MUNICIPAL SOLID WASTE
EPA Number: EPA530SW91005
Source: NCEPI
NTIS Number: N/A

UNITED STATES AND GERMAN BILATERAL AGREEMENT ON REMEDIATION OF HAZARDOUS WASTE SITES: INTERIM STATUS REPORT
EPA Number: EPA540R94500
Source: NCEPI
NTIS Number: PB94-164811

UNITED STATES ENVIRONMENTAL PROTECTION AGENCY ANNOUNCES THE AVAILABILITY OF 1996 GRANTS FOR RESEARCH ON ECOLOGICAL ASSESSMENT, EXPOSURE OF CHILDREN TO PESTICIDES, AIR QUALITY ...
EPA Number: EPA600F95017
Source: NCEPI
NTIS Number: N/A

UNITED STATES ENVIRONMENTAL PROTECTION AGENCY ANNOUNCES THE AVAILABILITY OF 1996 GRANTS FOR RESEARCH ON ENDOCRINE DISRUPTORS, ROLE OF INTERINDIVIDUAL VARIATION IN HUMAN
EPA Number: EPA600F96003
Source: NCEPI
NTIS Number: N/A

UNITED STATES ENVIRONMENTAL PROTECTION AGENCY APPLICATION KIT FOR ASSISTANCE
EPA Number: EPA600F95016
Source: NCEPI
NTIS Number: N/A

UNITED STATES-CANADA AIR QUALITY AGREEMENT: PROGRESS REPORT 1994
EPA Number: EPA430R94013
Source: ARH
NTIS Number: N/A

UNIVERSAL WASTE RULE
EPA Number: EPA530F95025
Source: NCEPI
NTIS Number: N/A

UNREGULATED CONTAMINANT MONITORING: A SPECIAL PROGRAM TO HELP PUBLIC WATER SYSTEMS PROTECT YOUR DRINKING WATER
EPA Number: EPA570989FFF
Source: NCEPI
NTIS Number: N/A

UPDATED AND EXPANDED VERSION OF REMEDIATION TECHNOLOGIES SCREENING MATRIX AND REFERENCE GUIDE
EPA Number: EPA542F95002
Source: NCEPI
NTIS Number: N/A

UPDATED MUTAGENICITY AND CARCINOGENICITY ASSESSMENT OF CADMIUM: ADDENDUM TO THE HEALTH ASSESSMENT DOCUMENT FOR CADMIUM (MAY 1981)
EPA Number: EPA600883025F
Source: NCEPI
NTIS Number: PB85-243533

UPDATED SUMMARY OF STATUS AND TRENDS IN INDICATORS OF NUTRIENT ENRICHMENT IN THE GULF OF MEXICO
EPA Number: EPA800R92004
Source: NCEPI
NTIS Number: N/A

UPDATED USER-FRIENDLY COMPUTER PROGRAMS FOR SOLVING SAMPLING AND STATISTICAL PROBLEMS. PROJECT SUMMARY
EPA Number: EPA600SC93002
Source: NCEPI
NTIS Number: N/A

UPGRADING TRICKLING FILTERS
EPA Number: EPA430978004
Source: NCEPI
NTIS Number: PB-286920

UPPER MISSISSIPPI RIVER BASIN NATURAL RESOURCE ACCOUNTING PROJECT. REGIONAL ECONOMIC ACCOUNTS: ESTIMATION OF SECTOR CONTRIBUTIONS TO CURRENT ECONOMIC INCOME
EPA Number: EPA230R94906
Source: NCEPI
NTIS Number: N/A

UPPER-BOUND QUANTITATIVE CANCER RISK ESTIMATE FOR POPULATIONS ADJACENT TO SULFUR MUSTARD INCINERATION FACILITIES
EPA Number: EPA600891053
Source: NCEPI
NTIS Number: PB92-137207

URBAN AIRSHED MODEL STUDY OF FIVE CITIES. SUMMARY REPORT
EPA Number: EPA450490006A
Source: NCEPI
NTIS Number: PB90-235961

URBAN AIRSHED MODEL STUDY OF FIVE CITIES: LOW-COST APPLICATION OF THE MODEL TO FUTURE-YEAR SIP CONTROL AND ALTERNATIVE FUEL STRATEGIES FOR DALLAS, FT. WORTH, ATLANTA, PHILADELPHIA,
EPA Number: EPA450490006F
Source: NCEPI
NTIS Number: PB90-236019

URBAN RUNOFF CHARACTERISTICS
EPA Number: EPA11024DQU1070
Source: NCEPI
NTIS Number: PB-202865

URBAN RUNOFF POLLUTION PREVENTION AND CONTROL PLANNING {HANDBOOK}
EPA Number: EPA625R93004
Source: NCEPI
NTIS Number: PB94-144623

URBAN RUNOFF TREATMENT METHODS: NON-STRUCTURAL WETLAND TREATMENT, VOLUME 1
EPA Number: EPA600277217
Source: NCEPI
NTIS Number: PB-278172

URBAN SOIL LEAD ABATEMENT DEMONSTRATION PROJECT, VOLUME 1: EPA INTEGRATED REPORT
EPA Number: EPA600P93001AF
Source: NCEPI
NTIS Number: N/A

URBAN SOIL LEAD ABATEMENT DEMONSTRATION PROJECT, VOLUME 2: BOSTON REPORT {2 PARTS}
EPA Number: EPA600AP93001B
Source: NCEPI
NTIS Number: N/A

URBAN SOIL LEAD ABATEMENT DEMONSTRATION PROJECT, VOLUME 3: BALTIMORE REPORT {2 PARTS}
EPA Number: EPA600AP93001C
Source: NCEPI
NTIS Number: N/A

URBAN SOIL LEAD ABATEMENT DEMONSTRATION PROJECT, VOLUME 4: CINCINNATI REPORT
EPA Number: EPA600AP93001D
Source: NCEPI
NTIS Number: N/A

URBAN STORMWATER MANAGEMENT AND TECHNOLOGY: CASE HISTORY
EPA Number: EPA600880035
Source: NCEPI
NTIS Number: PB81-107153

US CANCER MORTALITY RATES AND TRENDS, 1950-1979, VOLUME 4 {MAPS}
EPA Number: EPA600183015E
Source: NCEPI
NTIS Number: N/A

US ENVIRONMENTAL PROTECTION AGENCY: SARA TITLE I SECTION 126: HEALTH AND SAFETY AUDIT GUIDELINES
EPA Number: EPA540G89010
Source: NTIS
NTIS Number: PB90-204157

US EPA MANUAL OF METHODS FOR VIROLOGY
EPA Number: EPA600484013
Source: NCEPI
NTIS Number: N/A

US EPA MANUAL OF METHODS FOR VIROLOGY: CHAPTER 10, REVISED DECEMBER 1987
EPA Number: EPA600484013R10
Source: NCEPI
NTIS Number: N/A

US EPA MANUAL OF METHODS FOR VIROLOGY: CHAPTER 11, REVISED MARCH 1988
EPA Number: EPA600484013R11
Source: NCEPI
NTIS Number: N/A

US EPA MANUAL OF METHODS FOR VIROLOGY: CHAPTER 2, REVISED MAY 1991
EPA Number: EPA600484013R2
Source: NCEPI
NTIS Number: N/A

US EPA MANUAL OF METHODS FOR VIROLOGY: CHAPTER 9, REVISED JANUARY 1987
EPA Number: EPA600484013R9
Source: NCEPI
NTIS Number: N/A

US EPA MANUAL OF METHODS OF VIROLOGY: CHAPTER 12, REVISED JUNE 1988
EPA Number: EPA600484013R12
Source: NCEPI
NTIS Number: N/A

US EPA MANUAL OF METHODS OF VIROLOGY: CHAPTER 7, REVISED SEPTEMBER 1989
EPA Number: EPA600484013R7
Source: NCEPI
NTIS Number: N/A

US EPA MANUAL OF METHODS OF VIROLOGY: CHAPTER 8, REVISED APRIL 1986
EPA Number: EPA600484013R8
Source: NCEPI
NTIS Number: N/A

US EPA VEHICLE AND ENGINE IMPORTATION REGULATIONS
EPA Number: EPA420B94005
Source: OAR
NTIS Number: N/A

US EPA WORKSHOP TO DEVELOP A SIMPLE MODEL FOR ACID DEPOSITION, FINAL REPORT
EPA Number: EPA600986017
Source: NCEPI
NTIS Number: PB86-242856

USE AND CARE OF HOME HUMIDIFIERS
EPA Number: EPA402F94010
Source: IAQINFO
NTIS Number: N/A

USE OF AIRBORNE, SURFACE, AND BOREHOLE GEOPHYSICAL TECHNIQUES AT CONTAMINATED SITES {REFERENCE GUIDE}
EPA Number: EPA625R92007
Source: NCEPI
NTIS Number: PB94-123825

USE OF LIFE CYCLE ASSESSMENT IN ENVIRONMENTAL LABELING
EPA Number: EPA742R93003
Source: PPIC
NTIS Number: N/A

USE OF METEOROLOGICAL DATA IN AIR QUALITY TREND ANALYSIS
EPA Number: EPA450378024
Source: NCEPI
NTIS Number: PB78-283448

USE OF MICROBIAL RISK ASSESSMENT IN SETTING U.S. DRINKING WATER STANDARDS
EPA Number: EPA814S92001
Source: NCEPI
NTIS Number: PB93-134930

USE OF RISK-BASED DECISION-MAKING IN UST CORRECTIVE ACTION PROGRAMS
EPA Number: EPAOSWER9610.17
Source: NCEPI
NTIS Number: N/A

USE OF SURROGATE SPECIES IN ASSESSING CONTAMINANT RISK TO ENDANGERED AND THREATENED FISHES, SEPTEMBER 1995, FINAL REPORT
EPA Number: EPA600R96029
Source: NCEPI
NTIS Number: N/A

USED DRY CELL BATTERIES: IS A COLLECTION PROGRAM RIGHT FOR YOUR COMMUNITY?
EPA Number: EPA530K92006
Source: NCEPI
NTIS Number: N/A

USED OIL ANALYSIS AND WASTE OIL FURNACE EMISSIONS STUDY
EPA Number: EPA456R95001
Source: NTIS
NTIS Number: N/A

USED OIL ANALYSIS AND WASTE OIL FURNACE EMISSIONS STUDY: STATE OF VERMONT
EPA Number: EPA456R96001
Source: NTIS
NTIS Number: N/A

USED OIL RECYCLING, FALL 1990
EPA Number: EPA530SW90068
Source: NCEPI
NTIS Number: N/A

USED OIL RECYCLING, FALL 1991
EPA Number: EPA530SW91071
Source: NCEPI
NTIS Number: N/A

USED OIL RECYCLING, MARCH 1988 {BROCHURE}
EPA Number: EPA530SW88047
Source: NCEPI
NTIS Number: N/A

USED OIL RECYCLING, NOVEMBER 1988
EPA Number: EPA530SW89006
Source: NCEPI
NTIS Number: N/A

USED OIL RECYCLING: MARYLAND HOLDS USED OIL DISPOSAL AT BAY
EPA Number: EPA530N92002
Source: NCEPI
NTIS Number: N/A

USEPA CONTRACT LABORATORY PROGRAM: DRAFT STATEMENT OF WORK FOR QUICK TURNAROUND ANALYSIS
EPA Number: EPA540R94086
Source: NTIS
NTIS Number: PB95-963523

USEPA CONTRACT LABORATORY PROGRAM: NATIONAL FUNCTIONAL GUIDELINES FOR ORGANIC DATA REVIEW, MULTI-MEDIA, MULTI-CONCENTRATION (ILMO 1.0) AND LOW CONCENTRATION WATER (OLCO 1.0)
EPA Number: EPA540R94090
Source: NTIS
NTIS Number: PB95-963519

USEPA CONTRACT LABORATORY PROGRAM: NATIONAL FUNCTIONAL GUIDELINES FOR QUICK TURNAROUND METHOD DATA REVIEW, JULY 1994 {DRAFT}
EPA Number: EPA540R94024
Source: NTIS
NTIS Number: PB95-963535

USEPA CONTRACT LABORATORY PROGRAM: STATEMENT OF WORK FOR ANALYSIS OF AMBIENT AIR, JULY 1991, IAIR01.2
EPA Number: EPA540R95040
Source: NTIS
NTIS Number: PB95-963537

USEPA CONTRACT LABORATORY PROGRAM: STATEMENT OF WORK FOR ANALYSIS OF POLYCHLORINATED DIBENZO-P-DIOXINS (PCDD) AND POLYCHLORINATED DIBENZOFURANS (PCDF) MULTI-MEDIA,
EPA Number: EPA540R94089
Source: NTIS
NTIS Number: PB95-963520

USEPA CONTRACT LABORATORY PROGRAM: STATEMENT OF WORK FOR INORGANIC ANALYSIS; MULTI-MEDIA, HIGH-CONCENTRATION, IHCO 1.3
EPA Number: EPA540R94074
Source: NTIS
NTIS Number: PB95-963504

USEPA CONTRACT LABORATORY PROGRAM: STATEMENT OF WORK FOR INORGANICS ANALYSIS MULTI-MEDIA, MULTI-CONCENTRATION, SOW NO. 788
EPA Number: EPA540R94093
Source: NTIS
NTIS Number: PB95-963516

USEPA CONTRACT LABORATORY PROGRAM: STATEMENT OF WORK FOR INORGANICS ANALYSIS; MULTI-MEDIA, MULTI-CONCENTRATION, ILMO 1.0
EPA Number: EPA540R94094
Source: NTIS
NTIS Number: PB95-963515

USEPA CONTRACT LABORATORY PROGRAM: STATEMENT OF WORK FOR INORGANICS ANALYSIS; MULTI-MEDIA, MULTI-CONCENTRATION, ILMO 2.1
EPA Number: EPA540R94095
Source: NTIS
NTIS Number: PB95-963514

USEPA CONTRACT LABORATORY PROGRAM: STATEMENT OF WORK FOR INORGANICS ANALYSIS; MULTI-MEDIA, MULTI-CONCENTRATION, ILMO 3.0
EPA Number: EPA540R94076
Source: NTIS
NTIS Number: PB95-963506

USEPA CONTRACT LABORATORY PROGRAM: STATEMENT OF WORK FOR ORGANIC ANALYSIS, OLMO 3.1
EPA Number: EPA540R94073
Source: NTIS
NTIS Number: PB95-963503

USEPA CONTRACT LABORATORY PROGRAM: STATEMENT OF WORK FOR ORGANICS ANALYSIS; MULTI-MEDIA, MULTI-CONCENTRATION, OLMO 1.0
EPA Number: EPA540R94097
Source: NTIS
NTIS Number: PB95-963511

USEPA CONTRACT LABORATORY PROGRAM: STATEMENT OF WORK FOR ORGANICS ANALYSIS; MULTI-MEDIA, MULTI-CONCENTRATIONS, OLMO 1.0, INCLUDING REVISIONS OLMO 1.1 THROUGH OLMO 1.8
EPA Number: EPA540R94078
Source: NTIS
NTIS Number: PB95-963508

USEPA CONTRACT LABORATORY PROGRAM: VOLATILE ORGANICS ANALYSIS OF AMBIENT AIR IN CANISTERS, VCAAO 1.0
EPA Number: EPA540R94085
Source: NTIS
NTIS Number: PB95-963524

USEPA MANUAL OF METHODS FOR VIROLOGY: CHAPTER 13, SEPTEMBER, 1993
EPA Number: EPA600484013R13
Source: NCEPI
NTIS Number: N/A

USER DOCUMENTATION: A GROUND WATER INFORMATION TRACKING SYSTEM WITH STATISTICAL ANALYSIS CAPABILITY; GRITS/STAT, VERSION 4.2 {INCLUDE DISKS}
EPA Number: EPA6251191002
Source: NCEPI
NTIS Number: N/A

USER DOCUMENTATION: POTW EXPERT: VERSION 1.1 {INCLUDE DISK}
EPA Number: EPA6251190001
Source: NCEPI
NTIS Number: N/A

USER'S GUIDE AND DATA DICTIONARY FOR KENAI LAKES INVESTIGATION PROJECT
EPA Number: EPA600R92070
Source: NCEPI
NTIS Number: PB92-178961

USER'S GUIDE FOR THE CALMET METEOROLOGICAL MODEL
EPA Number: EPA454B95002
Source: NTIS
NTIS Number: N/A

USER'S GUIDE FOR THE FUGITIVE DUST MODEL (FDM), FINAL REPORT
EPA Number: EPA910988202R
Source: NTIS
NTIS Number: PB88-236823

USER'S GUIDE FOR THE INDUSTRIAL SOURCE COMPLEX (ISC3) DISPERSION MODELS, VOLUME 1: USER INSTRUCTIONS
EPA Number: EPA454B95003A
Source: NTIS
NTIS Number: N/A

USER'S GUIDE FOR THE INDUSTRIAL SOURCE COMPLEX (ISC3) DISPERSION MODELS, VOLUME 2: DESCRIPTION OF MODEL ALGORITHMS
EPA Number: EPA454B95003B
Source: NTIS
NTIS Number: N/A

USER'S GUIDE FOR THE URBAN AIRSHED MODEL VOLUME 3: USER'S GUIDE FOR THE DIAGNOSTIC WIND MODEL
EPA Number: EPA450490007C
Source: NCEPI
NTIS Number: PB91-131243

USER'S GUIDE FOR THE URBAN AIRSHED MODEL VOLUME 4: USER'S MANUAL FOR THE EMISSIONS PREPROCESSOR SYSTEM
EPA Number: EPA450490007D
Source: NCEPI
NTIS Number: PB91-131250

USER'S GUIDE FOR THE URBAN AIRSHED MODEL VOLUME 5: DESCRIPTION AND OPERATION OF THE ROM-UAM INTERFACE PROGRAM SYSTEM
EPA Number: EPA450490007E
Source: NCEPI
NTIS Number: PB91-131268

USER'S GUIDE TO CAL3QHC VERSION 2.0: A MODELING METHODOLOGY FOR PREDICTING POLLUTANT CONCENTRATIONS NEAR ROADWAY INTERSECTIONS (REVISED)
EPA Number: EPA454R92006R
Source: NTIS
NTIS Number: N/A

USER'S GUIDE TO THE COMPLEX TERRAIN DISPERSION MODEL PLUS ALGORITHMS FOR UNSTABLE SITUATIONS (CTDMPLUS) VOLUME 1: MODEL DESCRIPTION AND USER'S INSTRUCTIONS
EPA Number: EPA600889041
Source: NCEPI
NTIS Number: PB89-181424

USER'S GUIDE TO THE PERSONAL COMPUTER VERSION OF THE BIOGENIC EMISSIONS INVENTORY SYSTEM (PC-BEIS2). PROJECT SUMMARY
EPA Number: EPA600SR95091
Source: NCEPI
NTIS Number: N/A

USER'S GUIDE: FUGITIVE DUST CONTROL DEMONSTRATION STUDIES
EPA Number: EPA600884032
Source: NCEPI
NTIS Number: PB85-165793

USER'S GUIDE: STRATEGIC WASTE MINIMIZATION WASTE INITIATIVE (SWAMI): VERSION 2.0 (INCLUDES DISK)
EPA Number: EPA6251191004
Source: NCEPI
NTIS Number: N/A

USERS GUIDE TO THE RPM SITE DATA (INCLUDES DISK)
EPA Number: EPA540R94041
Source: NTIS
NTIS Number: PB95-169751

USING BONDS TO CLOSE THE GAP: A GUIDE TO REVENUE OPTIONS FOR STATE FUND ADMINISTRATORS (UST #8)
EPA Number: EPA510B93010
Source: NCEPI
NTIS Number: N/A

UST PROGRAM FACTS: IMPLEMENTING FEDERAL REQUIREMENTS FOR UNDERGROUND STORAGE TANKS (UST #144)
EPA Number: EPA510B95011
Source: NCEPI
NTIS Number: N/A

UST PROGRAM FACTS: OVERVIEW OF THE UST PROGRAM
EPA Number: EPA510F94008
Source: NCEPI
NTIS Number: N/A

UST/LUST NATIONAL CONFERENCE, 8TH ANNUAL, CHICAGO, ILLINOIS, MARCH 11-13, 1996, SESSION HIGHLIGHTS (UST #148)
EPA Number: EPA510B96003
Source: NCEPI
NTIS Number: N/A

USTED PUEDE AYUDAR A DETENER LA MAREA DE BASURA: GUIA DIDACTICA SOBRE LA BASURA EN EL MAR (TURNING THE TIDE ON TRASH: A LEARNING GUIDE ON MARINE DEBRIS)
EPA Number: EPA842B93003
Source: NCEPI
NTIS Number: PB94-183928

UTILITY MANAGER'S GUIDE TO WATER AND WASTEWATER BUDGETING
EPA Number: EPA832B94010
Source: NCEPI
NTIS Number: N/A

UV INDEX: WHAT IS THE ULTRAVIOLET (UV) INDEX? (POSTER)
EPA Number: EPA430H94003
Source: NCEPI
NTIS Number: N/A

VACUUM PANEL AND THICK WALL FOAM INSULATION FOR REFRIGERATORS: COST ESTIMATES FOR MANUFACTURING AND INSTALLATION, OCTOBER 1992
EPA Number: EPA430R92110
Source: NCEPI
NTIS Number: N/A

VACUUM PANEL AND THICK WALL FOAM INSULATION FOR REFRIGERATORS: COST ESTIMATES FOR MANUFACTURING AND INSTALLATION, PART 2, JANUARY 1994
EPA Number: EPA430R94003
Source: NCEPI
NTIS Number: N/A

VALIDITY OF EFFLUENT AND AMBIENT TOXICITY TESTS FOR PREDICTING BIOLOGICAL IMPACT, BACK RIVER, BALTIMORE HARBOR, MARYLAND
EPA Number: EPA600886001
Source: NCEPI
NTIS Number: PB87-103719

VALUE ENGINEERING FOR WASTEWATER TREATMENT WORKS
EPA Number: EPA832R84114
Source: NCEPI
NTIS Number: N/A

VALUE ENGINEERING: CASE STUDIES AND FORMATS FOR PROPOSAL AND REPORTS
EPA Number: EPA430977009
Source: NCEPI
NTIS Number: PB-277481

VANISHING LANDS: SEA LEVEL, SOCIETY AND CHESAPEAKE BAY
EPA Number: EPA903R95901
Source: REGION3BAY
NTIS Number: N/A

VARIABLE RATES IN SOLID WASTE: HANDBOOK FOR SOLID WASTE OFFICIALS: VOLUME 1, EXECUTIVE SUMMARY
EPA Number: EPA530SW90084A
Source: NCEPI
NTIS Number: N/A

VEHICLE MAINTENANCE
EPA Number: EPA530SW0101
Source: NTIS-OSW
NTIS Number: PB-240988

VEHICLE MAINTENANCE
EPA Number: EPA530SW90027A
Source: NCEPI
NTIS Number: N/A

VEHICLE-RELATED TOXICS STUDY, DRAFT
EPA Number: EPA420R92007
Source: NVFEL
NTIS Number: PB93-146462

VEHICULAR PRODUCTS CONTAINING RECOVERED MATERIALS
EPA Number: EPA530B95005
Source: NCEPI
NTIS Number: N/A

VENDOR FACTS BULLETIN: A DATABASE OF INNOVATIVE SITE CHARACTERIZATION TECHNOLOGIES AND VENDORS, VERSION 1.0
EPA Number: EPA542N95009
Source: NCEPI
NTIS Number: N/A

VENDOR FACTS: VERSION 1.0 DATABASE (2 DISK SET)
EPA Number: EPA542C96001
Source: NCEPI
NTIS Number: N/A

VENDOR INFORMATION FORM (VIF), VERSION 5.0
EPA Number: EPA542R96002
Source: NCEPI
NTIS Number: N/A

VENTILATION RESEARCH: A REVIEW OF RECENT INDOOR AIR QUALITY LITERATURE. PROJECT SUMMARY
EPA Number: EPA600SR94180
Source: NCEPI
NTIS Number: N/A

VENTILATION TECHNOLOGY SYSTEMS ANALYSIS. PROJECT SUMMARY
EPA Number: EPA600SR95065
Source: NCEPI
NTIS Number: N/A

VIRGINIAN PROVINCE DEMONSTRATION REPORT: EMAP-ESTUARIES, 1990
EPA Number: EPA620R93006
Source: NCEPI
NTIS Number: PB93-229854

VISITT 4.0 BULLETIN: VENDOR INFORMATION SYSTEM FOR INNOVATIVE TREATMENT TECHNOLOGIES (INCLUDES ORDER FORM)
EPA Number: EPA542N95008
Source: NCEPI
NTIS Number: N/A

VISITT: VENDOR INFORMATION SYSTEM FOR INNOVATIVE TREATMENT TECHNOLOGIES, {VISITT VERSION 4.0, 3.5"- 2 DISK SET, JULY 1995}
EPA Number: EPA542C95001
Source: NCEPI
NTIS Number: N/A

VISITT: VENDOR INFORMATION SYSTEM FOR INNOVATIVE TREATMENT TECHNOLOGIES, USER'S MANUAL, VERSION 4.0 {INCLUDES ERRATA SHEET}
EPA Number: EPA542R95007
Source: NCEPI
NTIS Number: N/A

VMT FORECASTING AND TRACKING GUIDANCE
EPA Number: EPA420R92008
Source: NVFEL
NTIS Number: PB92-164961

VOLATILE ORGANIC CHEMICALS: ARE VOCS IN YOUR DRINKING WATER?
EPA Number: EPA570989EEE
Source: NCEPI
NTIS Number: N/A

VOLATILE ORGANIC COMPOUND EMISSIONS FROM AUTOMOBILE REFINISHING: BACKGROUND INFORMATION FOR PROPOSED STANDARDS, DRAFT
EPA Number: EPA453D95005A
Source: NTIS
NTIS Number: N/A

VOLUMETRIC TANK TESTING: AN OVERVIEW {UST #34B}
EPA Number: EPA625989009
Source: NCEPI
NTIS Number: PB89-205983

VOLUNTEER ESTUARY MONITORING: A METHODS MANUAL
EPA Number: EPA842B93004
Source: NCEPI
NTIS Number: N/A

VOLUNTEER LAKE MONITORING: A METHODS MANUAL
EPA Number: EPA440491002
Source: NCEPI
NTIS Number: PB92-218411

VOLUNTEER MONITORING ON THE NONPOINT SOURCE ELECTRONIC BULLETIN BOARD SYSTEM
EPA Number: EPA841B92002
Source: NCEPI
NTIS Number: N/A

VOLUNTEER WATER MONITORING: A GUIDE FOR STATE MANAGERS
EPA Number: EPA440490010
Source: NCEPI
NTIS Number: PB93-202596

WATEWISE TIP SHEET: WATEWISE PROGRAM ROAD MAP
EPA Number: EPA530F94002
Source: NCEPI
NTIS Number: N/A

WASH SOLVENT REUSE IN PAINT PRODUCTION. PROJECT SUMMARY
EPA Number: EPA600SR94063
Source: NCEPI
NTIS Number: N/A

WASTE ACTIVATED SLUDGE PROCESSING
EPA Number: EPA600280147
Source: NCEPI
NTIS Number: PB81-119331

WASTE ANALYSIS AT FACILITIES THAT GENERATE, TREAT, STORE, AND DISPOSE OF HAZARDOUS WASTES; A GUIDANCE MANUAL
EPA Number: EPA530R94024
Source: NCEPI
NTIS Number: N/A

WASTE ANALYSIS GUIDANCE FOR FACILITIES WHICH BURN HAZARDOUS WASTE {DRAFT}
EPA Number: EPA530R94019
Source: NCEPI
NTIS Number: N/A

WASTE HANDLING AT RECREATIONAL BOATING FACILITIES: A GUIDE TO THE ELIMINATION OF GARBAGE DISPOSAL AT SEA
EPA Number: EPA904B93001
Source: REGION4
NTIS Number: N/A

WASTE MINIMIZATION ASSESSMENT FOR A DAIRY
EPA Number: EPA600S92005
Source: NCEPI
NTIS Number: PB92-217264

WASTE MINIMIZATION ASSESSMENT FOR A MANUFACTURER OF ALUMINUM EXTRUSIONS
EPA Number: EPA600S92010
Source: NCEPI
NTIS Number: PB92-192137

WASTE MINIMIZATION ASSESSMENT FOR A MANUFACTURER OF AUTOMOTIVE AIR CONDITIONING CONDENSERS AND EVAPORATORS
EPA Number: EPA600S92007
Source: NCEPI
NTIS Number: PB92-188739

WASTE MINIMIZATION ASSESSMENT FOR A MANUFACTURER OF CAN-MANUFACTURING EQUIPMENT
EPA Number: EPA600S92014
Source: NCEPI
NTIS Number: PB92-196385

WASTE MINIMIZATION ASSESSMENT FOR A MANUFACTURER OF CHEMICALS
EPA Number: EPA600S92004
Source: NCEPI
NTIS Number: PB92-203595

WASTE MINIMIZATION ASSESSMENT FOR A MANUFACTURER OF COMMERCIAL ICE MACHINES AND ICE STORAGE BINS
EPA Number: EPA600S92012
Source: NCEPI
NTIS Number: PB92-196351

WASTE MINIMIZATION ASSESSMENT FOR A MANUFACTURER OF COMPONENTS FOR AUTOMOTIVE AIR CONDITIONERS
EPA Number: EPA600S92009
Source: NCEPI
NTIS Number: PB92-217272

WASTE MINIMIZATION ASSESSMENT FOR A MANUFACTURER OF METAL BAND, CLAMPS, RETAINERS, AND TOOLING
EPA Number: EPA600S92015
Source: NCEPI
NTIS Number: PB92-188747

WASTE MINIMIZATION ASSESSMENT FOR A MANUFACTURER OF METAL-CUTTING WHEELS AND COMPONENTS
EPA Number: EPA600S92006
Source: NCEPI
NTIS Number: PB92-192145

WASTE MINIMIZATION ASSESSMENT FOR A MANUFACTURER OF METAL-PLATED DISPLAY RACKS
EPA Number: EPA600S92019
Source: NCEPI
NTIS Number: PB92-189703

WASTE MINIMIZATION ASSESSMENT FOR A MANUFACTURER OF MILITARY FURNITURE
EPA Number: EPA600S92017
Source: NCEPI
NTIS Number: PB92-217256

WASTE MINIMIZATION ASSESSMENT FOR A MANUFACTURER OF MOTOR VEHICLE EXTERIOR MIRRORS
EPA Number: EPA600S92020
Source: NCEPI
NTIS Number: PB92-192806

WASTE MINIMIZATION ASSESSMENT FOR A MANUFACTURER OF PERMANENT-MAGNET DC ELECTRIC MOTORS
EPA Number: EPA600S92016
Source: NCEPI
NTIS Number: PB92-196369

WASTE MINIMIZATION ASSESSMENT FOR A MANUFACTURER OF PRINTED LABELS
EPA Number: EPA600M91047
Source: NCEPI
NTIS Number: PB92-104371

WASTE MINIMIZATION ASSESSMENT FOR A MANUFACTURER OF PROTOTYPE PRINTED CIRCUIT BOARDS
EPA Number: EPA600M91045
Source: NCEPI
NTIS Number: PB92-104355

WASTE MINIMIZATION ASSESSMENT FOR A MANUFACTURER OF REFURBISHED RAILCAR BEARING ASSEMBLIES
EPA Number: EPA600M91044
Source: NCEPI
NTIS Number: PB92-104348

WASTE MINIMIZATION ASSESSMENT FOR A MANUFACTURER OF SHEET METAL CABINETS AND PRECISION METAL PARTS
EPA Number: EPA600S92021
Source: NCEPI
NTIS Number: PB92-196377

WASTE MINIMIZATION ASSESSMENT FOR A MANUFACTURER OF SPEED REDUCTION EQUIPMENT
EPA Number: EPA600M91046
Source: NCEPI
NTIS Number: PB92-104363

WASTE MINIMIZATION ASSESSMENT FOR A MANUFACTURER PRODUCING GALVANIZED STEEL PARTS
EPA Number: EPA600S92011
Source: NCEPI
NTIS Number: PB92-189695

WASTE MINIMIZATION ASSESSMENT FOR A MANUFACTURER PRODUCING TREATED WOOD PRODUCTS
EPA Number: EPA600S92022
Source: NCEPI
NTIS Number: PB92-196401

WASTE MINIMIZATION ASSESSMENT FOR A PRINTED CIRCUIT BOARD MANUFACTURER
EPA Number: EPA600S92008
Source: NCEPI
NTIS Number: PB92-196344

WASTE MINIMIZATION ASSESSMENT FOR AN ALUMINUM EXTRUSIONS MANUFACTURER
EPA Number: EPA600S92018
Source: NCEPI
NTIS Number: PB92-196393

WASTE MINIMIZATION ENVIRONMENTAL QUALITY WITH ECONOMIC BENEFITS
EPA Number: EPA530SW90044
Source: NCEPI
NTIS Number: N/A

WASTE MINIMIZATION FOR A MANUFACTURER OF WATER ANALYSIS INSTRUMENTATION
EPA Number: EPA600S92013
Source: NCEPI
NTIS Number: PB92-217280

WASTE MINIMIZATION IN METAL PARTS CLEANING
EPA Number: EPA530SW89049
Source: NCEPI
NTIS Number: N/A

WASTE MINIMIZATION NATIONAL PLAN
EPA Number: EPA530F95026
Source: NCEPI
NTIS Number: N/A

WASTE PREVENTION PAYS OFF: COMPANIES CUT WASTE IN THE WORKPLACE
EPA Number: EPA530K92005
Source: NCEPI
NTIS Number: N/A

WASTE PREVENTION, RECYCLING, AND COMPOSTING OPTIONS: LESSONS FROM 30 COMMUNITIES {ERRATA SHEET INCLUDED}
EPA Number: EPA530R92015
Source: NCEPI
NTIS Number: N/A

WASTE PREVENTION: IT MAKES GOOD BUSINESS SENSE
EPA Number: EPA530F93008
Source: NCEPI
NTIS Number: N/A

WASTE PROGRAMS ENVIRONMENTAL JUSTICE ACCOMPLISHMENTS REPORT
EPA Number: EPA540R95057
Source: NTIS
NTIS Number: N/A

WASTE REDUCTION ACTIVITIES AND OPTIONS AT A PRINTER OF FORMS AND SUPPLIES FOR THE LEGAL PROFESSION
EPA Number: EPA600S92003
Source: NCEPI
NTIS Number: PB92-217496

WASTE REDUCTION EVALUATION OF SOY-BASED INK AT A SHEET-FED OFFSET PRINTER. PROJECT SUMMARY
EPA Number: EPA600SR94144
Source: NCEPI
NTIS Number: N/A

WASTEWATER CONTAMINATE REMOVAL FOR GROUNDWATER RECHARGE AT WATER FACTORY 21
EPA Number: EPA600280114
Source: NCEPI
NTIS Number: PB81-107088

WASTEWATER FLOW MEASUREMENT IN SEWERS USING ULTRASOUND
EPA Number: EPA600276243
Source: NCEPI
NTIS Number: PB-262902

WASTEWATER IN RECEIVING WATERS AT WATER SUPPLY ABSTRACTION POINTS
EPA Number: EPA600280044
Source: NCEPI
NTIS Number: PB81-111007

WASTEWATER SOLIDS UTILIZATION ON LAND DEMONSTRATION PROJECT
EPA Number: EPA600280090
Source: NCEPI
NTIS Number: PB81-111072

WASTEWATER TREATMENT BY OVERLAND FLOW AT PAW PAW, MICHIGAN
EPA Number: EPA905991002
Source: NTIS
NTIS Number: PB93-156966

WASTEWATER TREATMENT PONDS
EPA Number: EPA430974001
Source: NCEPI
NTIS Number: PB-227096

WASTEWIE TIP SHEET: BUYING OR MANUFACTURING RECYCLED PRODUCTS
EPA Number: EPA530F94005
Source: NCEPI
NTIS Number: N/A

WASTEWIE TIP SHEET: FACILITY WASTE ASSESSMENTS
EPA Number: EPA530F94006
Source: NCEPI
NTIS Number: N/A

WASTEWIE TIP SHEET: RECYCLING COLLECTION
EPA Number: EPA530F94004
Source: NCEPI
NTIS Number: N/A

WASTEWIE TIP SHEET: WASTE PREVENTION
EPA Number: EPA530F94003
Source: NCEPI
NTIS Number: N/A

WASTEWIE UPDATE: JANUARY 1996
EPA Number: EPA530N96001
Source: NCEPI
NTIS Number: N/A

WASTEWISE UPDATE: DECEMBER 1994
EPA Number: EPA530N94006
Source: NCEPI
NTIS Number: N/A

WASTEWISE UPDATE: ISSUE 3, SEPTEMBER 1995
EPA Number: EPA530N95006
Source: NCEPI
NTIS Number: N/A

WASTEWISE UPDATE: MAY 1995
EPA Number: EPA530N95004
Source: NCEPI
NTIS Number: N/A

WASTEWISE: EPA'S VOLUNTARY PROGRAM FOR REDUCING BUSINESS SOLID WASTE
EPA Number: EPA530F93018
Source: NCEPI
NTIS Number: N/A

WASTEWISE: FIRST-YEAR PROGRESS REPORT
EPA Number: EPA530R95044
Source: NCEPI
NTIS Number: N/A

WATER AND WASTEWATER MANAGER'S GUIDE FOR STAYING FINANCIALLY HEALTHY
EPA Number: EPA430989004
Source: NCEPI
NTIS Number: N/A

WATER MONITOR: REGIONAL AND STATE ACTIVITIES, DECEMBER 1994/JANUARY 1995
EPA Number: EPA841N95001
Source: NCEPI
NTIS Number: N/A

WATER POLLUTION PERFORMANCE EVALUATION STUDY (WP036): INSTRUCTION PACKAGE
EPA Number: EPAWP036-INSTR
Source: NCEPI
NTIS Number: N/A

WATER QUALITY
EPA Number: EPA600M91033
Source: NCEPI
NTIS Number: N/A

WATER QUALITY AND BIOLOGICAL EFFECTS OF URBAN RUNOFF ON COYOTE CREEK: PHASE I
EPA Number: EPA600280104
Source: NCEPI
NTIS Number: PB81-144487

WATER QUALITY ASSESSMENT OF PROPOSED EFFLUENT GUIDELINES FOR THE PULP, PAPER, AND PAPERBOARD INDUSTRY
EPA Number: EPA821R93022
Source: NCEPI
NTIS Number: PB94-107745

WATER QUALITY BENEFITS ANALYSIS FOR THE PROPOSED EFFLUENT GUIDELINES FOR THE COASTAL SUBCATEGORY OF THE OIL AND GAS EXTRACTION INDUSTRY
EPA Number: EPA821R95011
Source: NCEPI
NTIS Number: PB95-178784

WATER QUALITY CRITERIA AND STANDARDS (NEWSLETTER)
EPA Number: EPA823N95006
Source: NCEPI
NTIS Number: N/A

WATER QUALITY FUNCTIONS OF RIPARIAN FOREST BUFFER SYSTEMS IN THE CHESAPEAKE BAY WATERSHED
EPA Number: EPA903R95004
Source: REGION3BAY
NTIS Number: N/A

WATER QUALITY FUNCTIONS OF RIPARIAN FOREST BUFFER SYSTEMS IN THE CHESAPEAKE BAY WATERSHED
EPA Number: EPA903R95005
Source: REGION3BAY
NTIS Number: N/A

WATER QUALITY IN OPEN PIT PRECIOUS METAL MINES
EPA Number: EPA530R95011
Source: NTIS-OSW
NTIS Number: PB95-191243

WATER QUALITY MANAGEMENT ACCOMPLISHMENTS COMPENDIUM I, DECEMBER 1977
EPA Number: EPA440377026
Source: NCEPI
NTIS Number: PB-275631

WATER QUALITY STANDARDS FOR WETLANDS: NATIONAL GUIDANCE
EPA Number: EPA440S90011
Source: NCEPI
NTIS Number: PB92-231885

WATER QUALITY STANDARDS HANDBOOK: 2ND EDITION {SET INCLUDES PARTS A & B}
EPA Number: EPA823B94005
Source: NCEPI
NTIS Number: PB95-238416

WATER QUALITY STANDARDS HANDBOOK: 2ND EDITION, UPDATE 1
EPA Number: EPA823B94006
Source: NCEPI
NTIS Number: PB95-137998

WATER QUALITY: POTENTIAL SOURCES OF POLLUTION {BLACK AND WHITE POSTER}
EPA Number: EPA855H96014
Source: NCEPI
NTIS Number: N/A

WATER QUALITY: POTENTIAL SOURCES OF POLLUTION {GRADE SCHOOL POSTER}
EPA Number: EPA855H96012
Source: NCEPI
NTIS Number: N/A

WATER QUALITY: POTENTIAL SOURCES OF POLLUTION {MIDDLE SCHOOL POSTER}
EPA Number: EPA855H96013
Source: NCEPI
NTIS Number: N/A

WATER RESOURCE MANAGEMENT: IDEAS FOR COMMUNITY OFFICIALS
EPA Number: EPA850K92001
Source: NCEPI
NTIS Number: N/A

WATER REUSE VIA DUAL DISTRIBUTION SYSTEMS
EPA Number: EPA832R85106
Source: NCEPI
NTIS Number: N/A

WATER SOURCEBOOK: A SERIES OF CLASSROOM ACTIVITIES FOR GRADES 3-5
EPA Number: EPA904R94017B
Source: REGION4
NTIS Number: N/A

WATER SYSTEM SELF-ASSESSMENT FOR HOMEOWNER'S ASSOCIATION
EPA Number: EPA570989013
Source: NTIS
NTIS Number: PB91-129775

WATER SYSTEM SELF-ASSESSMENT FOR MOBILE HOME PARKS
EPA Number: EPA570989011
Source: NTIS
NTIS Number: PB91-129809

WATER WHEEL: YOUR GUIDE TO HOME CONSERVATION
EPA Number: EPA430991029
Source: NCEPI
NTIS Number: N/A

WATER-RELATED GISS (GEOGRAPHIC INFORMATION SYSTEMS) ALONG THE UNITED STATES-MEXICO BORDER
EPA Number: EPA832B93004
Source: NCEPI
NTIS Number: N/A

WATER-RELATED NEWSLETTERS
EPA Number: EPA800B93005
Source: NCEPI
NTIS Number: PB94-155660

WATER: EVERY LIVING THING DEPENDS ON IT {DUCK BOOKMARK}
EPA Number: EPA800H95004
Source: NCEPI
NTIS Number: N/A

WATER: EVERY LIVING THING DEPENDS ON IT {FROG BOOKMARK}
EPA Number: EPA800H95003
Source: NCEPI
NTIS Number: N/A

WATER: EVERY LIVING THING DEPENDS ON IT {POSTER}
EPA Number: EPA800H95001
Source: NCEPI
NTIS Number: N/A

WATER: EVERY LIVING THING DEPENDS ON IT {TURTLE BOOKMARK}
EPA Number: EPA800H95002
Source: NCEPI
NTIS Number: N/A

WATERS: WELL ACTIVITIES TRACKING, EVALUATION AND REPORTING SYSTEM: VERSION 2.0, USER GUIDE
EPA Number: EPA813B93002
Source: NCEPI
NTIS Number: PB94-154994

WATERSHED APPROACH FRAMEWORK
EPA Number: EPA840S96001
Source: NCEPI
NTIS Number: N/A

WATERSHED APPROACH: GEOGRAPHIC FOCUS, STRONG SCIENCE, PARTNERSHIPS
EPA Number: EPA840K96001
Source: NCEPI
NTIS Number: N/A

WATERSHED EVENTS, SPRING 1995
EPA Number: EPA840N95001
Source: NCEPI
NTIS Number: N/A

WATERSHED EVENTS: AN EPA BULLETIN ON INTEGRATED AQUATIC ECOSYSTEM PROTECTION, SUMMER 1993
EPA Number: EPA840N93004
Source: OWOWWSB
NTIS Number: N/A

WATERSHED MONITORING AND REPORTING FOR SECTION 319 NATIONAL MONITORING PROGRAM PROJECTS {BINDER, INCLUDES DOCUMENT AND DISK}
EPA Number: EPA843B91113
Source: NCEPI
NTIS Number: N/A

WATERSHED PROGRESS: ROUGE RIVER WATERSHED, MICHIGAN
EPA Number: EPA840F96001
Source: NCEPI
NTIS Number: N/A

WATERSHED PROTECTION APPROACH: AN OVERVIEW
EPA Number: EPA503992002
Source: NCEPI
NTIS Number: PB92-224732

WATERSHED PROTECTION APPROACH: ANNUAL REPORT 1992
EPA Number: EPA840S93001
Source: NCEPI
NTIS Number: N/A

WATERSHED PROTECTION APPROACH: 1993/1994 ACTIVITY REPORT
EPA Number: EPA840S94001
Source: NCEPI
NTIS Number: PB95-196754

WATERSHED PROTECTION FOLDER: AN INTEGRATED, HOLISTIC APPROACH
EPA Number: EPA840F92001
Source: NCEPI
NTIS Number: N/A

WATERSHED PROTECTION: A PROJECT FOCUS
EPA Number: EPA841R95003
Source: NCEPI
NTIS Number: N/A

WATERSHED PROTECTION: A STATEWIDE APPROACH
EPA Number: EPA841R95004
Source: NCEPI
NTIS Number: N/A

WATERSHED PROTECTION: CLEAN LAKES CASE STUDY: PHOSPHORUS INACTIVATION AND WETLAND MANIPULATION IMPROVE KEZAR LAKE, NEW HAMPSHIRE
EPA Number: EPA841F95002
Source: NCEPI
NTIS Number: N/A

WATERSHED PROTECTION: CLEAN LAKES CASE STUDY: WATERSHED AND IN-LAKE PRACTICES IMPROVE GREEN VALLEY LAKE, IOWA
EPA Number: EPA841F95003
Source: NCEPI
NTIS Number: N/A

WATERSHED TOOLS DIRECTORY: A COLLECTION OF WATERSHED TOOLS
EPA Number: EPA841B95005
Source: NCEPI
NTIS Number: N/A

WAVE: WATER ALLIANCES FOR VOLUNTARY EFFICIENCY {FOLDER}
EPA Number: EPA832F95002
Source: NCEPI
NTIS Number: N/A

WELCOME TO NATURE'S NURSERY {POSTER}
EPA Number: EPA904H94001A
Source: REGION4
NTIS Number: N/A

WELCOME TO THE WETLANDS {POSTER}
EPA Number: EPA909H91100
Source: REGION9
NTIS Number: N/A

WELLHEAD PROTECTION IN CONFINED, SEMI-CONFINED, FRACTURED, AND KARST AQUIFER SETTINGS
EPA Number: EPA813K93001
Source: NTIS
NTIS Number: PB94-109402

WELLHEAD PROTECTION PROGRAM: BOROUGH OF GROVE CITY, PENNSYLVANIA
EPA Number: EPA903R93019
Source: REGION3WMP
NTIS Number: N/A

WELLHEAD PROTECTION PROGRAM: BOROUGH OF ROUSEVILLE, PENNSYLVANIA
EPA Number: EPA903R93018
Source: REGION3WMP
NTIS Number: N/A

WELLHEAD PROTECTION PROGRAMS: TOOLS FOR LOCAL GOVERNMENTS
EPA Number: EPA440689002
Source: NCEPI
NTIS Number: PB93-101111

WELLHEAD PROTECTION STRATEGIES FOR CONFINED-AQUIFER SETTINGS
EPA Number: EPA570991008
Source: NCEPI
NTIS Number: N/A

WELLHEAD PROTECTION WORKBOOK
EPA Number: EPA903B93002
Source: REGION3WMP
NTIS Number: N/A

WELLHEAD PROTECTION: A DECISION-MAKERS' GUIDE
EPA Number: EPA440687009
Source: NTIS
NTIS Number: PB88-111893

WELLHEAD PROTECTION: A GUIDE FOR SMALL COMMUNITIES {SEMINAR PUBLICATION}
EPA Number: EPA625R93002
Source: NCEPI
NTIS Number: PB93-215580

WEST JACKSON COUNTY, MISSISSIPPI: CONSTRUCTED WETLAND TREATMENT SYSTEM CASE HISTORY
EPA Number: EPA832R93005O
Source: NCEPI
NTIS Number: N/A

WEST POINT LAKE PHASE I DIAGNOSTIC/ FEASIBILITY STUDY, FINAL REPORT
EPA Number: EPA904R94019
Source: REGION4
NTIS Number: N/A

WET DEPOSITION TEMPORAL AND SPATIAL PATTERNS IN NORTH AMERICA, 1987. PROJECT SUMMARY
EPA Number: EPA600S490019
Source: NCEPI
NTIS Number: N/A

WET SCRUBBER INSPECTION AND EVALUATION MANUAL
EPA Number: EPA340183022
Source: NCEPI
NTIS Number: PB85-149375

WETLAND COMPENSATION COST IN EPA REGION 4: THE SOUTHEAST
EPA Number: EPA230R96003
Source: NCEPI
NTIS Number: N/A

WETLAND COMPENSATION COST IN EPA REGION 9: THE SOUTHWEST
EPA Number: EPA230R96004
Source: NCEPI
NTIS Number: N/A

WETLAND TREATMENT SYSTEMS: A CASE HISTORY, THE LAKELAND WETLAND TREATMENT SYSTEM
EPA Number: EPA832R93005J
Source: NCEPI
NTIS Number: N/A

WETLAND TREATMENT SYSTEMS: A CASE HISTORY, THE ORLANDO EASTERLY WETLANDS RECLAMATION PROJECT
EPA Number: EPA832R93005I
Source: NCEPI
NTIS Number: N/A

WETLANDS AND AGRICULTURE: SECTION 404 OF THE CLEAN WATER ACT, SWAMPBUSTER IN THE FOOD SECURITY ACT
EPA Number: EPA843F95004
Source: NCEPI
NTIS Number: N/A

WETLANDS AND STORMWATER WORKSHOP: SUMMARY OF TOPICS, CLEARWATER BEACH, FL, JANUARY 8-10, 1992
EPA Number: EPA843S92002
Source: WPH
NTIS Number: N/A

WETLANDS AND 401 CERTIFICATION: OPPORTUNITIES AND GUIDELINES FOR STATES AND ELIGIBLE INDIAN TRIBES
EPA Number: EPA843B89100
Source: NCEPI
NTIS Number: N/A

WETLANDS ARE WONDERLANDS! {POSTER}
EPA Number: EPA904H94001
Source: REGION4
NTIS Number: N/A

WETLANDS ARE WONDERLANDS! AN ILLUSTRATED GUIDE TO WETLANDS
EPA Number: EPA841H94001SET
Source: WPH
NTIS Number: N/A

WETLANDS ARE WONDERLANDS! AN ILLUSTRATED GUIDE TO WETLANDS
EPA Number: EPA904H94001SET
Source: REGION4
NTIS Number: N/A

WETLANDS AS A PART OF REUSE AND DISPOSAL: LAS GALLINAS VALLEY SANITARY DISTRICT
EPA Number: EPA832R93005G
Source: NCEPI
NTIS Number: N/A

WETLANDS FROM WASTEWATER: THE HAYWARD MARSH EXPANSION PROJECT
EPA Number: EPA832R93005H
Source: NCEPI
NTIS Number: N/A

WETLANDS HERITAGE OF GEORGIA
EPA Number: EPA904K91100
Source: REGION4
NTIS Number: N/A

WETLANDS RESEARCH PLANT FY92-96: AN INTEGRATED RISKBASED APPROACH
EPA Number: EPA600R92060
Source: NCEPI
NTIS Number: PB92-178946

WETLANDS: REGULATION GUIDEBOOK FOR NEW YORK STATE
EPA Number: EPA902R93004
Source: REGION2
NTIS Number: N/A

WETLANDS: WATER, WILDLIFE, PLANTS AND PEOPLE {BLACK AND WHITE POSTER}
EPA Number: EPA855H96008
Source: NCEPI
NTIS Number: N/A

WETLANDS: WATER, WILDLIFE, PLANTS AND PEOPLE {GRADE SCHOOL POSTER}
EPA Number: EPA855H96006
Source: NCEPI
NTIS Number: N/A

WETLANDS: WATER, WILDLIFE, PLANTS AND PEOPLE {MIDDLE SCHOOL POSTER}
EPA Number: EPA855H96007
Source: NCEPI
NTIS Number: N/A

WHAT DO WE HAVE HERE? AN INSPECTOR'S GUIDE TO SITE ASSESSMENT AT TANK CLOSURE {VIDEO}
EPA Number: EPA510V92006
Source: NEIETC
NTIS Number: N/A

WHAT DO WE HAVE HERE? COMPANION BOOKLET TO THE NEIWPCC VIDEO: INSPECTORS GUIDE TO SITE ASSESSMENT AT TANK CLOSURE
EPA Number: EPA510K92006
Source: NEIETC
NTIS Number: N/A

WHAT IS THE MWPP PROGRAM?
EPA Number: EPA831S92001
Source: NCEPI
NTIS Number: N/A

WHAT IT MEANS TO YOU: A VIDEOTAPE ON THE EMERGENCY PLANNING AND COMMUNITY RIGHT-TO-KNOW ACT {BROCHURE}
EPA Number: EPA745F89001
Source: NCEPI
NTIS Number: N/A

WHAT PROGRESS IN IMPROVING WATER QUALITY?
EPA Number: EPA840A93001
Source: NCEPI
NTIS Number: N/A

WHAT YOU CAN DO TO KEEP YOUR DRINKING WATER SAFE
EPA Number: EPA570990500
Source: NCEPI
NTIS Number: N/A

WHAT YOU CAN DO TO REDUCE AIR POLLUTION: A CITIZENS GUIDE TO WHAT INDIVIDUALS AND COMMUNITIES CAN DO TO HELP MEET THE GOALS OF THE CLEAN AIR ACT AMENDMENTS OF 1990
EPA Number: EPA450K92002
Source: NCEPI
NTIS Number: PB93-157857

WHAT YOU SHOULD KNOW ABOUT COMBUSTION APPLIANCES AND INDOOR AIR POLLUTION
EPA Number: EPA400F91100
Source: IAQINFO
NTIS Number: N/A

WHEN ALL ELSE FAILS! ENFORCEMENT OF THE EMERGENCY PLANNING AND COMMUNITY RIGHT-TO-KNOW ACT A SELF HELP MANUAL FOR LOCAL EMERGENCY PLANNING COMMITTEES {FORMERLY OSWER89010}
EPA Number: EPA20S-0002
Source: EPCRA
NTIS Number: N/A

WHY ACCIDENTS OCCUR: INSIGHTS FROM THE ACCIDENTAL RELEASE INFORMATION PROGRAM
EPA Number: EPAOSWER89008.1
Source: EPCRA
NTIS Number: PB93-205953

WHY DO WELLHEAD PROTECTION? ISSUES AND ANSWERS IN PROTECTING PUBLIC DRINKING WATER SUPPLY SYSTEMS
EPA Number: EPA570991014
Source: NTIS
NTIS Number: PB93-115921

WHY DO WELLHEAD PROTECTION? ISSUES AND ANSWERS IN PROTECTING PUBLIC DRINKING WATER SUPPLY SYSTEMS
EPA Number: EPA813K95001
Source: NCEPI
NTIS Number: N/A

WHY TEACH TRASH? {INSERT}
EPA Number: EPA530SW90005A
Source: NCEPI
NTIS Number: N/A

WHY WASTE A FLEET? JUST USE A SHEET! {POSTER}
EPA Number: EPA530H94001
Source: NCEPI
NTIS Number: N/A

WHY WATERSHEDS?
EPA Number: EPA800F96001
Source: NCEPI
NTIS Number: N/A

WHY YOU NEED TO LEARN ABOUT HAZARDOUS SUBSTANCES
EPA Number: EPA550K91100
Source: NCEPI
NTIS Number: N/A

WILL WE LOSE OUR SONGBIRDS? NOT IF WE CAN HELP IT!
EPA Number: EPA840K94002
Source: NCEPI
NTIS Number: PB95-138103

WIND ENERGY AND CLEAN AIR ACT OPPORTUNITIES, INCENTIVES FROM THE ACID RAIN PROGRAM
EPA Number: EPA430K94010
Source: NTIS
NTIS Number: N/A

WINDOWS ON WASTE: RCRA & CERCLA SYSTEMS INVENTORY {3.5" DISK}
EPA Number: EPA500C94001
Source: NCEPI
NTIS Number: N/A

WOMEN, MINORITIES AND PEOPLE WITH DISABILITIES: STATUS REPORT FISCAL YEAR END 1993
EPA Number: EPA210K93004
Source: OHROS
NTIS Number: N/A

WOOD PRESERVING
EPA Number: EPA530SW0104
Source: NTIS-OSW
NTIS Number: PB-244832

WOOD PRESERVING
EPA Number: EPA530SW90027F
Source: NCEPI
NTIS Number: N/A

WOOD RESIDUE-FIRED STEAM GENERATOR PARTICULATE MATTER CONTROL TECHNOLOGY ASSESSMENT
EPA Number: EPA450278044
Source: NCEPI
NTIS Number: PB80-196843

WOODSTOVE DURABILITY TESTING PROTOCOL. PROJECT SUMMARY
EPA Number: EPA600SR94193
Source: NCEPI
NTIS Number: N/A

WOOL FIBERGLASS INSULATION MANUFACTURING INDUSTRY: BACKGROUND INFORMATION FOR PROPOSED STANDARDS
EPA Number: EPA450382022A
Source: NCEPI
NTIS Number: PB84-156264

WORKBOOK FOR PLUME VISUAL IMPACT SCREENING AND ANALYSIS {REVISED}
EPA Number: EPA454R92023
Source: NCEPI
NTIS Number: PB93-223592

WORKER PROTECTION STANDARD FOR AGRICULTURAL PESTICIDES: HOW TO COMPLY, WHAT EMPLOYERS NEED TO KNOW
EPA Number: EPA735B93001
Source: NCEPI
NTIS Number: PB94-112018

WORKER PROTECTION STANDARD TRAINING: WORKER VERIFICATION CARD
EPA Number: EPA735F95001B
Source: NCEPI
NTIS Number: N/A

WORKER PROTECTION STANDARD: MATERIALS DEVELOPED BY EPA, STATES AND OTHER ORGANIZATIONS
EPA Number: EPA735B94002
Source: NCEPI
NTIS Number: PB95-173704

WORKING FOR THE ENVIRONMENT STUDENT GUIDE
EPA Number: EPA210K92010
Source: ORHM/PRDD
NTIS Number: N/A

WORKING PAPER FOR CONSIDERING DRAFT REVISIONS TO THE US EPA GUIDELINES FOR CANCER RISK {3.5" DISK}
EPA Number: EPA600AP92003A
Source: NCEPI
NTIS Number: N/A

WORKING PAPER FOR CONSIDERING DRAFT REVISIONS TO THE US EPA GUIDELINES FOR CANCER RISK {5 1/4" DISK}
EPA Number: EPA600AP92003B
Source: NCEPI
NTIS Number: N/A

WORKING PAPER FOR CONSIDERING DRAFT REVISIONS TO THE US EPA GUIDELINES FOR CANCER RISK ASSESSMENT
EPA Number: EPA600AP92003
Source: NCEPI
NTIS Number: N/A

WORKING TOGETHER FOR A CLEANER ENVIRONMENT: SELECTED RESOURCES TO HELP IMPROVE EPA-STAKEHOLDER RELATIONS
EPA Number: EPA830B94002
Source: NCEPI
NTIS Number: N/A

WORKSHOP ON INNOVATIVE TECHNOLOGIES FOR TREATMENT OF CONTAMINATED SEDIMENTS, CINCINNATI, OHIO, JUNE 13-14, 1990, SUMMARY REPORT
EPA Number: EPA600290054
Source: NCEPI
NTIS Number: PB91-148296

WORKSHOP ON THE USE OF AVAILABLE DATA AND METHODS FOR ASSESSING THE ECOLOGICAL RISKS OF 2,3,7,8-TETRACHLORODIBENZO-P-DIOXIN TO AQUATIC LIFE AND ASSOCIATED WILDLIFE
EPA Number: EPA630R94002
Source: NCEPI
NTIS Number: PB94-214822

WORKSHOP REPORT ON DEVELOPMENT NEUROTOXIC EFFECTS ASSOCIATED WITH EXPOSURE TO PCB'S
EPA Number: EPA630R92004
Source: NCEPI
NTIS Number: PB94-105335

WORKSHOP REPORT ON EPA GUIDELINES FOR CARCINOGEN RISK ASSESSMENT: USE OF HUMAN EVIDENCE
EPA Number: EPA625390017
Source: NCEPI
NTIS Number: PB90-183534

WORLD FIT FOR CHIPMUNKS AND OTHER LIVING THINGS
EPA Number: EPA907K92003
Source: REGION7PA
NTIS Number: N/A

XERISCAPE LANDSCAPING: PREVENTING POLLUTION AND USING RESOURCES EFFICIENTLY
EPA Number: EPA840B93001
Source: NCEPI
NTIS Number: PB93-210219

YARD WASTE COMPOSTING: A STUDY OF 8 PROGRAMS
EPA Number: EPA530SW89038
Source: NTIS-OSW
NTIS Number: PB90-163114

YES, YOU CAN! 2 SMALL TOWNS SHOW HOW TO SAVE MONEY AND WATER
EPA Number: EPA21W-7004
Source: NCEPI
NTIS Number: N/A

YOUR CAR OR TRUCK AND THE ENVIRONMENT: AN ENVIRONMENTAL GUIDE FOR OWNERS AND DRIVERS OF CARS, TRUCKS, AND OTHER MOTOR VEHICLES
EPA Number: EPA420K93001
Source: NCEPI
NTIS Number: N/A

YOUR DRINKING WATER: FROM SOURCE TAP EPA REGULATIONS AND GUIDANCE
EPA Number: EPA570990002
Source: NTIS
NTIS Number: PB92-140599

YOUR LOCALITY PAY: POCKET GUIDE FOR EPA EMPLOYEES, 1994
EPA Number: EPA210K94004
Source: HRM
NTIS Number: N/A

YOUTH AND THE ENVIRONMENT TRAINING AND EMPLOYMENT PROGRAM
EPA Number: EPA832F93001
Source: NCEPI
NTIS Number: N/A

ZOOPLANKTON COMMUNITY COMPOSITION IN GREEN BAY, LAKE MICHIGAN
EPA Number: EPA905382002
Source: NTIS
NTIS Number: N/A

SECTION

3 EPA Number Listing

Entries in this section comprise a complete listing of EPA publications in numerical order by EPA publication number.

EPA0WEP89001
ABSTRACTS OF INDUSTRIAL NPDES PERMITS: 5TH EDITION, OCTOBER 1989
Source: NCEPI
NTIS Number: PB93-207827

EPA100B94001
GUIDANCE FOR CONDUCTING EXTERNAL PEER REVIEW OF ENVIRONMENTAL REGULATORY MODELS
Source: NCEPI
NTIS Number: N/A

EPA100B94002
ENVIRONMENTAL APPEALS BOARD, PRACTICE MANUAL
Source: GPO
NTIS Number: N/A

EPA100F94002
PUTTING CUSTOMERS FIRST: EPA RISES TO THE CHALLENGE OF EXECUTIVE ORDER 12862
Source: NCEPI
NTIS Number: N/A

EPA100F94003
EPA CUSTOMER SERVICE PLAN: EXECUTIVE SUMMARY
Source: NCEPI
NTIS Number: N/A

EPA100F94004
EPA CUSTOMER SERVICE PLAN: THE COMMON SENSE INITIATIVE, REGULATION IMPROVEMENT TEAMS
Source: NCEPI
NTIS Number: N/A

EPA100F94005
EPA CUSTOMER SERVICE PLAN: ENVIRONMENTAL PERMITTING, PERMITS IMPROVEMENT TEAM
Source: NCEPI
NTIS Number: N/A

EPA100F94006
EPA CUSTOMER SERVICE PLAN: CUSTOMER SERVICE HOTLINE, SOLID WASTE AND EMERGENCY RESPONSE
Source: NCEPI
NTIS Number: N/A

EPA100F94007
EPA CUSTOMER SERVICE PLAN: RESPONSE TO INQUIRIES, COMMUNICATIONS, EDUCATION, AND PUBLIC AFFAIRS
Source: NCEPI
NTIS Number: N/A

EPA100F94008
EPA CUSTOMER SERVICE PLAN: WATER GRANTS MANAGEMENT, OFFICE OF WATER AND REGION 6, DALLAS, TEXAS
Source: NCEPI
NTIS Number: N/A

EPA100F94009
EPA CUSTOMER SERVICE PLAN: PUBLIC ACCESS TO INFORMATION ABOUT HAZARDOUS CHEMICALS, CHEMICAL EMERGENCY PREPAREDNESS AND PREVENTION AND POLLUTION PREVENTION AND TOXICS
Source: NCEPI
NTIS Number: N/A

EPA100F94010
EPA CUSTOMER SERVICE PLAN: RESPONSE TO INQUIRIES, REGION 3, PHILADELPHIA, PA
Source: NCEPI
NTIS Number: N/A

EPA100N93001
ADMINISTRATOR'S UPDATE: SEPTEMBER 24, 1993. NUMBER 5. NATIONAL PERFORMANCE REVIEW
Source: NCEPI
NTIS Number: N/A

EPA100R93001
FINAL COMPREHENSIVE STATE GROUND WATER PROTECTION PROGRAM GUIDANCE
Source: NCEPI
NTIS Number: N/A

EPA100S93001
PROGRESSIVE ENVIRONMENTAL MANAGEMENT: LEVERAGING REGULATORY AND VOLUNTARY ACTION
Source: OCEM
NTIS Number: N/A

EPA11024DQU1070
URBAN RUNOFF CHARACTERISTICS
Source: NCEPI
NTIS Number: PB-202865

EPA11034DUY0372
INVESTIGATION OF POROUS PAVEMENTS FOR URBAN RUNOFF CONTROL
Source: NCEPI
NTIS Number: PB-227516

EPA120F92001
SCIENCE ADVISORY BOARD
Source: NCEPI
NTIS Number: N/A

EPA120R94001
SCIENCE ADVISORY BOARD: ANNUAL STAFF REPORT, FORGING PARTNERSHIPS, FY 1993
Source: SAB
NTIS Number: N/A

EPA150R94002
OFFICE OF CIVIL RIGHTS: REGION 10 ASSESSMENT, JUNE 13-16, 1994
Source: CIVILRIGHTS
NTIS Number: N/A

EPA1708654000
PESTICIDE SAFETY FOR NON-CERTIFIED MIXERS LOADERS AND APPLICATORS
Source: NCEPI
NTIS Number: PB93-157949

EPA170JR89152
EPA JOURNAL: THE GARBAGE CRISIS: UNDERSTANDING IT AND FINDING ANSWERS, VOLUME 15, NUMBER 2, MARCH/APRIL 1989
Source: NCEPI
NTIS Number: N/A

EPA170K92001
AWARD OF THE FIRST ENVIRONMENTAL EDUCATION GRANTS
Source: WPH
NTIS Number: N/A

EPA170OPA19T1001
PESTICIDE SAFETY AND TRAINING MATERIALS CATALOG
Source: NCEPI
NTIS Number: PB93-200814

EPA170OPA87013
CONSUMER'S GUIDE TO SAFER PESTICIDE USE
Source: NCEPI
NTIS Number: N/A

EPA170OPA87016
AMERICA'S WETLANDS: OUR VITAL LINK BETWEEN LAND AND WATER
Source: WPH
NTIS Number: PB93-206399

EPA170OPA871117
PROTECTIVE CLOTHING FOR PESTICIDE USERS (ENGLISH VERSION)
Source: NCEPI
NTIS Number: N/A

EPA170OPA87117S
ROPA PROTECTORA PARA LOS QUE USAN PESTICIDAS (PROTECTIVE CLOTHING FOR PESTICIDE USERS)
Source: NCEPI
NTIS Number: N/A

EPA170OPA87138
EPA JOURNAL: THE CHALLENGE OF OZONE POLLUTION, VOLUME 13, NUMBER 8, OCTOBER 1987
Source: NCEPI
NTIS Number: N/A

EPA170OPA88144
EPA JOURNAL: CITIES AND THE ENVIRONMENT, VOLUME 14, NUMBER 4, MAY 1988
Source: NCEPI
NTIS Number: N/A

EPA170OPA89005
SAFER USE OF BOAT BOTTOM PAINTS
Source: NCEPI
NTIS Number: N/A

EPA170R92001
ENVIRONMENTAL CRISIS IN THE GULF: THE U.S. RESPONSE
Source: NCEPI
NTIS Number: PB92-226182

EPA171B94001
NATIONAL NETWORK FOR ENVIRONMENTAL STUDIES (NNEMS): PROGRAM CATALOG 1994-95
Source: OCEPA
NTIS Number: N/A

EPA171F94001
PRESIDENT'S ENVIRONMENTAL YOUTH AWARDS (CERTIFICATES)
Source: NCEPI
NTIS Number: N/A

EPA171F94002
NATIONAL NETWORK FOR ENVIRONMENTAL MANAGEMENT STUDIES (NNEMS): BROCHURE 1994-1995
Source: OCEPA
NTIS Number: N/A

EPA171F94003
PRESIDENT'S ENVIRONMENTAL YOUTH AWARDS (BROCHURE AND APPLICATION)
Source: NCEPI
NTIS Number: N/A

EPA171F95001
PRESIDENT'S ENVIRONMENTAL YOUTH AWARDS: 1994 NATIONAL WINNERS (BROCHURE AND APPLICATION)
Source: NCEPI
NTIS Number: N/A

EPA171F96001
PRESIDENT'S ENVIRONMENTAL YOUTH AWARDS (1996 BROCHURE AND APPLICATION)
Source: NCEPI
NTIS Number: N/A

EPA171K93001
ENVIRONMENTAL EDUCATION: OUTLOOK FOR THE FUTURE
Source: NCEPI
NTIS Number: N/A

EPA171N92001A
EARTH NOTES: FOR EDUCATORS, GRADES K-6, SPRING/SUMMER 1992
Source: NCEPI
NTIS Number: N/A

EPA171R92014
ENVIRONMENTAL RISK IN INDIAN COUNTRY
Source: OEE
NTIS Number: N/A

EPA171R94001
ENVIRONMENTAL EDUCATION GRANT PROFILES, FISCAL YEAR 1994
Source: OCEPA
NTIS Number: N/A

EPA171X94001
NATIONAL NETWORK FOR ENVIRONMENTAL MANAGEMENT STUDIES (NNEMS): PROGRAM SUMMARY 1994-1995
Source: OCEPA
NTIS Number: N/A

EPA171X94002
NATIONAL NETWORK FOR ENVIRONMENTAL MANAGEMENT STUDIES (NNEMS): TOPIC SPONSOR GUIDE 1994-1995
Source: OCEPA
NTIS Number: N/A

EPA175F93001
RENEWAL CARD FOR SUBSCRIPTION TO EPA JOURNAL
Source: NCEPI
NTIS Number: N/A

EPA175N88100
EPA JOURNAL: THE MARINE ENVIRONMENT, VOLUME 14, NUMBER 5, JUNE 1988
Source: NCEPI
NTIS Number: N/A

EPA175N89100
EPA JOURNAL: CAN OUR COASTS SURVIVE MORE GROWTH? VOLUME 15, NUMBER 5, SEPTEMBER/OCTOBER 1989
Source: NCEPI
NTIS Number: N/A

EPA175N92003
EPA JOURNAL: TRADING FOR THE FUTURE: NEW APPROACHES TO ENVIRONMENTAL PROTECTION, VOLUME 18, NUMBER 2, MAY/JUNE 1992
Source: NCEPI
NTIS Number: N/A

EPA175N92006
EPA JOURNAL: RECYCLING: CLOSING THE LOOP, VOLUME 18, NUMBER 3, JULY/AUGUST 1992
Source: NCEPI
NTIS Number: N/A

EPA175N92010
EPA JOURNAL: POST-RIO: THE CHALLENGE AT HOME, VOLUME 18, NUMBER 4, SEPTEMBER/OCTOBER 1992
Source: NCEPI
NTIS Number: N/A

EPA175N93018
EPA JOURNAL: SUSTAINABLE DEVELOPMENT; LINKAGES AND PARTNERSHIPS FOR THE DEVELOPING WORLD, VOLUME 19, NUMBER 4, APRIL/JUNE 1993
Source: NCEPI
NTIS Number: N/A

EPA175N93021
EPA JOURNAL: POLLUTION PREVENTION. IT'S A WHOLE NEW WAY OF DOING BUSINESS, VOLUME 19, NUMBER 3, JULY/SEPTEMBER 1993
Source: NCEPI
NTIS Number: N/A

EPA175N93027
EPA JOURNAL: INDOOR AIR, NO LONGER SEEN AS A SAFE HAVEN, AIR INDOORS PRESENTS SPECIAL PROBLEMS, VOLUME 19, NUMBER 4, OCTOBER-DECEMBER 1993
Source: NCEPI
NTIS Number: N/A

EPA175N94002
EPA JOURNAL: CLEAN WATER AGENDA; REMAKING THE LAWS THAT PROTECT OUR WATER RESOURCES, VOLUME 20, NUMBER 1-2, SUMMER 1994
Source: NCEPI
NTIS Number: N/A

EPA175N94004
EPA JOURNAL: MAKING ECONOMIC AND ENVIRONMENTAL SENSE, HOW GREEN TECHNOLOGY WORKS BETTER, COST LESS, VOLUME 20, NUMBERS 3 & 4, FALL 1994
Source: NCEPI
NTIS Number: N/A

EPA175N95001
EPA JOURNAL: EARTH DAY 1995, THE 25TH ANNIVERSARY, VOLUME 21, NUMBER 1, WINTER 1995
Source: NCEPI
NTIS Number: N/A

EPA175N95003
EPA JOURNAL: LOOKING AHEAD AT ENVIRONMENTAL EDUCATION, VOLUME 21, NUMBER 2, SPRING 1995
Source: NCEPI
NTIS Number: N/A

EPA175R92001
SECURING OUR LEGACY: AN EPA PROGRESS REPORT 1989-1991
Source: NCEPI
NTIS Number: N/A

EPA175Z92001
FEDERAL REGISTER: OCTOBER 16, 1992, PART 2. ENVIRONMENTAL EDUCATION GRANTS; SOLICITATION NOTICE
Source: NCEPI
NTIS Number: N/A

EPA180B92001
DOING BUSINESS WITH EPA
Source: OSDBU
NTIS Number: N/A

EPA180B94001
NATIONAL ENVIRONMENTAL DIRECTORY OF MINORITY AND WOMEN-OWNED BUSINESSES
Source: OSDBU
NTIS Number: N/A

EPA19K1002
GLOSSARY OF ENVIRONMENTAL TERMS AND ACRONYM LIST
Source: NCEPI
NTIS Number: PB93-158004

EPA200B94002
NEW GENERATION OF ENVIRONMENTAL PROTECTION: EPA'S 5 YEAR STRATEGIC PLAN
Source: PIC
NTIS Number: N/A

EPA200B95001
NATIONAL PUBLICATIONS CATALOG, 1995
Source: NCEPI
NTIS Number: N/A

EPA200CIN88001
EVALUATORS' HANDBOOK EMPLOYEE SUGGESTION PROGRAM
Source: NCEPI
NTIS Number: N/A

EPA200CIN88002
INTRODUCTION TO LABOR RELATIONS FOR SUPERVISORS AND MANAGERS OF THE ENVIRONMENTAL PROTECTION AGENCY
Source: NCEPI
NTIS Number: N/A

EPA200CIN88003
LEAVE HANDBOOK
Source: NCEPI
NTIS Number: N/A

EPA200F93003
SERVING A DIVERSE SOCIETY; EPA'S ROLE IN ENVIRONMENTAL EQUITY/JUSTICE
Source: OEE
NTIS Number: N/A

EPA200F94003
FACT SHEET: ENVIRONMENTAL JUSTICE
Source: OEE
NTIS Number: N/A

EPA200F94004
BOLETIN INFORMATIVO: DE JUSTICIA AMBIENTAL {FACT SHEET: ENVIRONMENTAL JUSTICE}{SPANISH}
Source: OEE
NTIS Number: N/A

EPA200F94005
FACT SHEET: ENVIRONMENTAL JUSTICE: SMALL GRANTS PROGRAM
Source: OEE
NTIS Number: N/A

EPA200F94006
BOLETIN INFORMATIVO: DE JUSTICIA AMBIENTAL, PROGRAMA FEDERAL DE PEQUENAS CONCESIONES {FACT SHEET: ENVIRONMENTAL JUSTICE, SMALL GRANTS PROGRAM}{SPANISH}
Source: OEE
NTIS Number: N/A

EPA200K84100
CIVIL RIGHTS OF 1964: TITLE VI, NONDISCRIMINATION IN FEDERALLY ASSISTED PROGRAMS
Source: OEE
NTIS Number: N/A

EPA200R95003
ENVIRONMENTAL JUSTICE ANNUAL REPORT, 1994: FOCUSING ON ENVIRONMENTAL PROTECTION FOR ALL PEOPLE
Source: NCEPI
NTIS Number: N/A

EPA200R95900
ENVIRONMENTAL JUSTICE STRATEGIC REPORT: UNITED STATES DEPARTMENT OF AGRICULTURE
Source: NCEPI
NTIS Number: N/A

EPA200R95901
ENVIRONMENTAL JUSTICE STRATEGIC REPORT: UNITED STATES DEPARTMENT OF DEFENSE
Source: NCEPI
NTIS Number: N/A

EPA200R95904
ENVIRONMENTAL JUSTICE STRATEGIC REPORT: UNITED STATES DEPARTMENT OF HOUSING AND URBAN DEVELOPMENT
Source: NCEPI
NTIS Number: N/A

EPA200R95906
ENVIRONMENTAL JUSTICE STRATEGIC REPORT: UNITED STATES DEPARTMENT OF JUSTICE
Source: NCEPI
NTIS Number: N/A

EPA200R95907
ENVIRONMENTAL JUSTICE STRATEGIC REPORT: UNITED STATES NUCLEAR REGULATORY COMMISSION
Source: NCEPI
NTIS Number: N/A

EPA200R95908
ENVIRONMENTAL JUSTICE STRATEGIC REPORT: NATIONAL AERONAUTICS AND SPACE ADMINISTRATION
Source: NCEPI
NTIS Number: N/A

EPA200R95910
ENVIRONMENTAL JUSTICE STRATEGIC REPORT: UNITED STATES DEPARTMENT OF TRANSPORTATION
Source: NCEPI
NTIS Number: N/A

EPA202B91001
CONTRACT ADMINISTRATION
Source: NCEPI
NTIS Number: N/A

EPA202B92006
FINANCING MODELS FOR ENVIRONMENTAL PROTECTION: HELPING COMMUNITIES MEET THEIR ENVIRONMENTAL GOALS
Source: NCEPI
NTIS Number: PB93-124998

EPA202B92007
DEVELOPING A COMPREHENSIVE FEDERAL OFFICE RECYCLING PROGRAM
Source: RCRA
NTIS Number: N/A

EPA202B94003
GUIDE FOR PREPARING INDEPENDENT GOVERNMENT COST ESTIMATES
Source: OARM
NTIS Number: N/A

EPA202F92001
MAPPING CAREER PATHS AT EPA {FOLDER}
Source: HRM
NTIS Number: N/A

EPA202K92004
GUARDIAN: ORIGINS OF THE EPA
Source: PIC
NTIS Number: N/A

EPA202K93002
GUARDIAN: EPA'S FORMATIVE YEARS, 1970-1973
Source: PIC
NTIS Number: N/A

EPA202K93004
COMPETITION ADVOCACY PROGRAM
Source: OAM
NTIS Number: N/A

EPA202R93001
MANAGEMENT'S SEMIANNUAL REPORT TO THE CONGRESS ON AUDITS: OCTOBER 1, 1992 THROUGH MARCH 31, 1993
Source: RMD
NTIS Number: N/A

EPA205F93002
ENVIRONMENTAL FINANCE PROGRAM: HELPING STATES AND COMMUNITIES PAY FOR ENVIRONMENTAL FACILITIES AND SERVICES
Source: NCEPI
NTIS Number: N/A

EPA205R92002
NARROWING THE GAP: ENVIRONMENTAL FINANCE FOR THE 1990'S
Source: NCEPI
NTIS Number: PB93-157741

EPA205R93004
MANAGEMENT'S SEMIANNUAL REPORT TO THE CONGRESS ON AUDITS: APRIL 1, 1993 THROUGH SEPTEMBER 30, 1993
Source: RMD
NTIS Number: N/A

EPA205R93005
INTEGRITY ACT, 1993, REPORT TO THE PRESIDENT AND CONGRESS: FEDERAL MANAGERS FINANCIAL INTEGRITY ACT
Source: OARMRMD
NTIS Number: N/A

EPA205R94001
MANAGEMENT'S SEMIANNUAL REPORT TO THE CONGRESS ON AUDITS: OCTOBER 1, 1993 THROUGH MARCH 31, 1994
Source: RMD
NTIS Number: N/A

EPA205R94003
EPA'S FINANCIAL MANAGEMENT STATUS REPORT AND FIVE-YEAR PLAN: FY 1994-1999
Source: OARM
NTIS Number: N/A

EPA205R94004
MANAGEMENT'S SEMIANNUAL REPORT TO THE CONGRESS ON AUDITS: APRIL 1, 1994 THROUGH SEPTEMBER 30, 1994
Source: RMD
NTIS Number: N/A

EPA205R94005
INTEGRITY ACT, 1994, REPORT TO THE PRESIDENT AND CONGRESS: FEDERAL MANAGERS' FINANCIAL INTEGRITY ACT (P.L. 97-255) OCTOBER 1, 1993 SEPTEMBER 30, 1994
Source: OARMRMD
NTIS Number: N/A

EPA205R95002
MANAGEMENT'S SEMIANNUAL REPORT TO THE CONGRESS ON AUDITS: OCTOBER 1, 1994 THROUGH MARCH 31, 1995
Source: RMD
NTIS Number: N/A

EPA205R95004
MANAGEMENT'S SEMIANNUAL REPORT TO THE CONGRESS ON AUDITS: APRIL 1, 1995 THROUGH SEPTEMBER 30, 1995
Source: RMD
NTIS Number: N/A

EPA205R95005
INTEGRITY ACT, 1995 REPORT TO THE PRESIDENT AND CONGRESS: FEDERAL MANAGERS FINANCIAL INTEGRITY ACT (P.L. 97-255)
Source: OARMRMD
NTIS Number: N/A

EPA208B95001
HEADQUARTERS TELEPHONE DIRECTORY, MARCH 1995
Source: GPO
NTIS Number: N/A

EPA208B95002
GUIDE TO NCC SERVICES (LOGON INFORMATION)
Source: NDPD
NTIS Number: N/A

EPA208C93001
EPADOC VERSION 1.3 (CD-ROM)
Source: GPO
NTIS Number: N/A

EPA208C94001
EPADOC VERSION 1.4 (CD-ROM)
Source: GPO
NTIS Number: N/A

EPA208C94002
EPADOC VERSION 1.5 (CD-ROM)
Source: GPO
NTIS Number: N/A

EPA208C95001
EPADOC: ARCHITECTURAL MANAGEMENT AND PLANNING BRANCH, VOLUME 1, NUMBER 6, OCTOBER 1995 (CD ROM)
Source: GPO
NTIS Number: N/A

EPA208C96001
EPADOC: INFORMATION TECHNOLOGY SUPPORT AND ACQUISITION BRANCH, VOLUME 1, NUMBER 7, MAY 1996 (CD ROM)
Source: GPO
NTIS Number: N/A

EPA208D95002
INFORMATION TECHNOLOGY ARCHITECTURE ROAD MAP
Source: NDPD
NTIS Number: N/A

EPA208D95004
ELECTRONIC ACCESS TO EPA: A STUDENT'S GUIDE TO INFORMATION ONLINE
Source: NDPD
NTIS Number: N/A

EPA208F94011
NATIONAL DATA PROCESSING DIVISION NETWORK AND COMPUTING SERVICES
Source: NDPD
NTIS Number: N/A

EPA208K83006
INTERNATIONAL TELECOMMUNICATIONS QUICK REFERENCE GUIDE, EDITION 1.0
Source: NDPD
NTIS Number: N/A

EPA208K95001
NATIONAL ENVIRONMENTAL SUPERCOMPUTING CENTER (NESC) ANNUAL REPORT, FY 1994
Source: NDPD
NTIS Number: N/A

EPA20A-2002
REPORT TO CONGRESS: PROGRESS IN THE PREVENTION AND CONTROL OF AIR POLLUTION IN 1988
Source: NTIS
NTIS Number: PB90-191982

EPA20A-4001
RESIDENTIAL AIR CLEANERS
Source: IAQINFO
NTIS Number: N/A

EPA20K-1007
GUIDE TO EPA HOTLINES, CLEARINGHOUSES, LIBRARIES, AND DOCKETS
Source: NCEPI
NTIS Number: N/A

EPA20K-9004
EPA JOURNAL: THE WORLD ECONOMY AND THE ENVIRONMENT: A NEW RELATIONSHIP, VOLUME 16, NUMBER 4, JULY/AUGUST 1990
Source: NCEPI
NTIS Number: N/A

EPA20K9001
EPA JOURNAL: EARTH DAY, VOLUME 16, NUMBER 1, JANUARY/FEBRUARY 1990
Source: NCEPI
NTIS Number: N/A

EPA20M-2003
PUBLIC-PRIVATE PARTNERSHIPS FOR ENVIRONMENTAL FACILITIES: A SELF-HELP GUIDE FOR LOCAL GOVERNMENTS
Source: NCE PI
NTIS Number: PB93-202869

EPA20M-2005
PUBLIC-PRIVATE PARTNERSHIP CASE STUDIES: PROFILES OF SUCCESS IN PROVIDING ENVIRONMENTAL SERVICES
Source: NCEPI
NTIS Number: PB93-202794

EPA20M-3002
GAIN THE COMPETITIVE EDGE, HIRE A CO-OP: A GUIDE FOR MANAGERS AND SUPERVISORS
Source: ORHM212
NTIS Number: N/A

EPA20P-1001
THREATS TO BIOLOGICAL DIVERSITY IN THE UNITED STATES
Source: OPPESPS
NTIS Number: N/A

EPA20S-0002
WHEN ALL ELSE FAILS! ENFORCEMENT OF THE EMERGENCY PLANNING AND COMMUNITY RIGHT-TO-KNOW ACT A SELF HELP MANUAL FOR LOCAL EMERGENCY PLANNING COMMITTEES (FORMERLY OSWER89010)
Source: EPCRA
NTIS Number: N/A

EPA20T-1002
SUSPENDED CANCELLED AND RESTRICTED PESTICIDES
Source: NCEPI
NTIS Number: PB92-231240

EPA20T-1004
PESTICIDES IN DRINKING-WATER WELLS
Source: NCEPI
NTIS Number: PB92-225069

EPA20T-2000
ENDANGERED SPECIES FACT SHEET: TENNESSEE PURPLE CONEFLOWER
Source: NCEPI
NTIS Number: N/A

EPA20T-3002
PROTECTING ENDANGERED SPECIES: INTERIM MEASURES, NAVAJO COUNTY, ARIZONA
Source: NCEPI
NTIS Number: PB92-232511

EPA20T-3003
PROTECTING ENDANGERED SPECIES: INTERIM MEASURES, TOWNS COUNTY, GEORGIA
Source: NCEPI
NTIS Number: PB92-232503

EPA20T-3004
PROTECTING ENDANGERED SPECIES: INTERIM MEASURES, JACKSON COUNTY, MISSISSIPPI
Source: NCEPI
NTIS Number: PB92-232495

EPA20T-3005
PROTECTING ENDANGERED SPECIES: INTERIM MEASURES, MONONGALIA COUNTY, WEST VIRGINIA
Source: NCEPI
NTIS Number: PB92-232438

EPA20T-3006
PROTECTING ENDANGERED SPECIES: INTERIM MEASURES, ARANSAS COUNTY, TEXAS
Source: NCEPI
NTIS Number: PB92-232644

EPA20T-3007
PROTECTING ENDANGERED SPECIES: INTERIM MEASURES, EDDY COUNTY, NORTH DAKOTA
Source: NCEPI
NTIS Number: N/A

EPA20T-3008
PROTECTING ENDANGERED SPECIES: INTERIM MEASURES, MCHENRY COUNTY, NORTH DAKOTA
Source: NCEPI
NTIS Number: N/A

EPA20T-3009
PROTECTING ENDANGERED SPECIES: INTERIM MEASURES, KIDDER COUNTY, NORTH DAKOTA
Source: NCEPI
NTIS Number: N/A

EPA20T-3010
PROTECTING ENDANGERED SPECIES: INTERIM MEASURES, MORTON COUNTY, NORTH DAKOTA
Source: NCEPI
NTIS Number: N/A

EPA20T-3011
PROTECTING ENDANGERED SPECIES: INTERIM MEASURES, BENSON COUNTY, NORTH DAKOTA
Source: NCEPI
NTIS Number: N/A

EPA20T-3012
PROTECTING ENDANGERED SPECIES: INTERIM MEASURES, BURKE COUNTY, NORTH DAKOTA
Source: NCEPI
NTIS Number: N/A

EPA20T-3013
PROTECTING ENDANGERED SPECIES: INTERIM MEASURES, DIVIDE COUNTY, NORTH DAKOTA
Source: NCEPI
NTIS Number: N/A

EPA20T-3014
PROTECTING ENDANGERED SPECIES: INTERIM MEASURES, COCONINO COUNTY, ARIZONA
Source: NCEPI
NTIS Number: PB92-232636

EPA20T-3015
PROTECTING ENDANGERED SPECIES: INTERIM MEASURES, CLAYTON COUNTY, IOWA
Source: NCEPI
NTIS Number: PB92-232628

EPA20T-3016
PROTECTING ENDANGERED SPECIES: INTERIM MEASURES, DUBUQUE COUNTY, IOWA
Source: NCEPI
NTIS Number: PB92-232560

EPA20T-3017
PROTECTING ENDANGERED SPECIES: INTERIM MEASURES, FAYETTE COUNTY, IOWA
Source: NCEPI
NTIS Number: PB92-232578

EPA20T-3019
PROTECTING ENDANGERED SPECIES: INTERIM MEASURES, BURLEIGH COUNTY, NORTH DAKOTA
Source: NCEPI
NTIS Number: N/A

EPA20T-3021
PROTECTING ENDANGERED SPECIES: INTERIM MEASURES, HABERSHAM COUNTY, GEORGIA
Source: NCEPI
NTIS Number: PB92-232586

EPA20T-3022
PROTECTING ENDANGERED SPECIES: INTERIM MEASURES, MCINTOSH COUNTY, NORTH DAKOTA
Source: NCEPI
NTIS Number: N/A

EPA20T-3023
PROTECTING ENDANGERED SPECIES: INTERIM MEASURES, MCKENZIE COUNTY, NORTH DAKOTA
Source: NCEPI
NTIS Number: N/A

EPA20T-3024
PROTECTING ENDANGERED SPECIES: INTERIM MEASURES, RABUN COUNTY, GEORGIA
Source: NCEPI
NTIS Number: PB92-232594

EPA20T-3025
PROTECTING ENDANGERED SPECIES: INTERIM MEASURES, STEPHENS COUNTY, GEORGIA
Source: NCEPI
NTIS Number: PB92-224096

EPA20T-3026
PROTECTING ENDANGERED SPECIES: INTERIM MEASURES, OLIVER COUNTY, NORTH DAKOTA
Source: NCEPI
NTIS Number: N/A

EPA20T-3027
PROTECTING ENDANGERED SPECIES: INTERIM MEASURES, PIERCE COUNTY, NORTH DAKOTA
Source: NCEPI
NTIS Number: N/A

EPA20T-3028
PROTECTING ENDANGERED SPECIES: INTERIM MEASURES, SHERIDAN COUNTY, NORTH DAKOTA
Source: NCEPI
NTIS Number: N/A

EPA20T-3029
PROTECTING ENDANGERED SPECIES: INTERIM MEASURES, SIOUX COUNTY, NORTH DAKOTA
Source: NCEPI
NTIS Number: N/A

EPA20T-3031
PROTECTING ENDANGERED SPECIES: INTERIM MEASURES, WILLIAMS COUNTY, NORTH DAKOTA
Source: NCEPI
NTIS Number: N/A

EPA20T-3033
PROTECTING ENDANGERED SPECIES: INTERIM MEASURES, STUTSMAN COUNTY, NORTH DAKOTA
Source: NCEPI
NTIS Number: N/A

EPA20T-3034
PROTECTING ENDANGERED SPECIES: INTERIM MEASURES, MCLEAN COUNTY, NORTH DAKOTA
Source: NCEPI
NTIS Number: N/A

EPA20T-3035
PROTECTING ENDANGERED SPECIES: INTERIM MEASURES, MERCER COUNTY, NORTH DAKOTA
Source: NCEPI
NTIS Number: N/A

EPA20T-3037
PROTECTING ENDANGERED SPECIES: INTERIM MEASURES, COCHISE COUNTY, ARIZONA
Source: NCEPI
NTIS Number: PB92-232602

EPA20T-3038
PROTECTING ENDANGERED SPECIES: INTERIM MEASURES, BOLIVAR COUNTY, MISSISSIPPI
Source: NCEPI
NTIS Number: PB92-232610

EPA20T-3039
PROTECTING ENDANGERED SPECIES: INTERIM MEASURES, SUNFLOWER COUNTY, MISSISSIPPI
Source: NCEPI
NTIS Number: PB92-232552

EPA20T-3040
PROTECTING ENDANGERED SPECIES: INTERIM MEASURES, AUSTIN COUNTY, TEXAS
Source: NCEPI
NTIS Number: PB92-232545

EPA20T-3041
PROTECTING ENDANGERED SPECIES: INTERIM MEASURES, CULBERSON COUNTY, TEXAS
Source: NCEPI
NTIS Number: PB92-232412

EPA20T-3042
PROTECTING ENDANGERED SPECIES: INTERIM MEASURES, EL PASO COUNTY, TEXAS
Source: NCEPI
NTIS Number: PB92-232420

EPA20T-3043
PROTECTING ENDANGERED SPECIES: INTERIM MEASURES, HUDSPETH COUNTY, TEXAS
Source: NCEPI
NTIS Number: PB92-232487

EPA20T-3044
PROTECTING ENDANGERED SPECIES: INTERIM MEASURES, GRAHAM COUNTY, ARIZONA
Source: NCEPI
NTIS Number: PB92-232529

EPA20T-3045
PROTECTING ENDANGERED SPECIES: INTERIM MEASURES, CARTER COUNTY, TENNESSEE
Source: NCEPI
NTIS Number: PB92-232537

EPA20T-3046
PROTECTING ENDANGERED SPECIES: INTERIM MEASURES, DAVIDSON COUNTY, TENNESSEE
Source: NCEPI
NTIS Number: PB92-232735

EPA20T-3047
PROTECTING ENDANGERED SPECIES: INTERIM MEASURES, FRANKLIN COUNTY, TENNESSEE
Source: NCEPI
NTIS Number: PB92-231091

EPA20T-3048
PROTECTING ENDANGERED SPECIES: INTERIM MEASURES, WILSON COUNTY, TENNESSEE
Source: NCEPI
NTIS Number: PB92-231083

EPA20T-3049
PROTECTING ENDANGERED SPECIES: INTERIM MEASURES, AVERY COUNTY, NORTH CAROLINA
Source: NCEPI
NTIS Number: PB92-231109

EPA20T-3050
PROTECTING ENDANGERED SPECIES: INTERIM MEASURES, DECATUR COUNTY, GEORGIA
Source: NCEPI
NTIS Number: PB92-231117

EPA20T-3051
PROTECTING ENDANGERED SPECIES: INTERIM MEASURES, GORDON COUNTY, GEORGIA
Source: NCEPI
NTIS Number: PB92-232743

EPA20T-3052
PROTECTING ENDANGERED SPECIES: INTERIM MEASURES, DOOLY COUNTY, GEORGIA
Source: NCEPI
NTIS Number: PB92-232750

EPA20T-3053
PROTECTING ENDANGERED SPECIES: INTERIM MEASURES, HENDERSON COUNTY, NORTH CAROLINA
Source: NCEPI
NTIS Number: PB92-232768

EPA20T-3054
PROTECTING ENDANGERED SPECIES: INTERIM MEASURES, LEE COUNTY, GEORGIA
Source: NCEPI
NTIS Number: PB92-232776

EPA20T-3055
PROTECTING ENDANGERED SPECIES: INTERIM MEASURES, BAKER COUNTY, GEORGIA
Source: NCEPI
NTIS Number: PB92-232404

EPA20T-3056
PROTECTING ENDANGERED SPECIES: INTERIM MEASURES, MITCHELL COUNTY, NORTH CAROLINA
Source: NCEPI
NTIS Number: PB92-232651

EPA20T-3057
PROTECTING ENDANGERED SPECIES: INTERIM MEASURES, MOHAVE COUNTY, ARIZONA
Source: NCEPI
NTIS Number: PB92-232669

EPA20T-3058
PROTECTING ENDANGERED SPECIES: INTERIM MEASURES, YAVAPAI COUNTY, ARIZONA
Source: NCEPI
NTIS Number: PB92-232677

EPA20T-3059
PROTECTING ENDANGERED SPECIES: INTERIM MEASURES, BURKE COUNTY, GEORGIA
Source: NCEPI
NTIS Number: PB92-232685

EPA20T-3060
PROTECTING ENDANGERED SPECIES: INTERIM MEASURES, WHEELER COUNTY, GEORGIA
Source: NCEPI
NTIS Number: PB92-232693

EPA20T-3061
PROTECTING ENDANGERED SPECIES: INTERIM MEASURES, WALKER COUNTY, GEORGIA
Source: NCEPI
NTIS Number: PB92-226224

EPA20T-3062
PROTECTING ENDANGERED SPECIES: INTERIM MEASURES, SUMTER COUNTY, GEORGIA
Source: NCEPI
NTIS Number: PB92-232701

EPA20T-3063
PROTECTING ENDANGERED SPECIES: INTERIM MEASURES, COLORADO COUNTY, TEXAS
Source: NCEPI
NTIS Number: PB92-232719

EPA20T-3064
PROTECTING ENDANGERED SPECIES: INTERIM MEASURES, FLOYD COUNTY, GEORGIA
Source: NCEPI
NTIS Number: PB92-232727

EPA20W-0002
PREVENTING POLLUTION THROUGH EFFICIENT WATER USE
Source: NCEPI
NTIS Number: N/A

EPA20W-4003
ONSITE ASSISTANCE PROGRAM: HELPING SMALL WASTEWATER TREATMENT PLANTS ACHIEVE PERMIT COMPLIANCE
Source: NCEPI
NTIS Number: N/A

EPA20Z-1006
ASBESTOS, SOUND SCIENCE, AND PUBLIC PERCEPTIONS: WHY WE NEED A NEW APPROACH TO RISK
Source: NCEPI
NTIS Number: N/A

EPA210B87100
EMPLOYMENT OF THE HANDICAPPED: A MANAGER'S GUIDE
Source: ORHM212
NTIS Number: N/A

EPA210B89100
MANAGER'S GUIDE TO HIRING UNDER SPECIAL APPOINTING AUTHORITIES
Source: ORHM212
NTIS Number: N/A

EPA210B94003
GUIDE TO CAREER LADDERS FOR EXTRAMURAL RESOURCES MANAGEMENT PROJECT OFFICERS
Source: ORHM/PRDD
NTIS Number: N/A

EPA210F89100
OUR ENVIRONMENT NEEDS YOU: COOPERATIVE EDUCATION AT EPA
Source: ORHM212
NTIS Number: N/A

EPA210F93002
EPA INSTITUTE: CREATING ENVIRONMENTAL CHANGE THROUGH LEARNING
Source: ORHM3634
NTIS Number: N/A

EPA210K91100
PERFORMANCE MANAGEMENT 3151: PERFORMANCE MANAGEMENT SYSTEM (PMS) FOR GENERAL SCHEDULE (GS)/ PREVAILING RATE EMPLOYEES
Source: ORHMPER
NTIS Number: N/A

EPA210K92001
MAPPING CAREER PATHS AT EPA: STEP 1: CAREER PLANNING WORKBOOK: MATCHING YOUR SKILLS, ABILITIES, AND INTERESTS WITH EPA NEEDS
Source: HRM
NTIS Number: N/A

EPA210K92002
MAPPING CAREER PATHS AT EPA: STEP 2: FINDING YOUR CAREER DIRECTION
Source: HRM
NTIS Number: N/A

EPA210K92004
EMPLOYMENT OVERVIEW
Source: ORHM/PRDD
NTIS Number: N/A

EPA210K92005
CAREERS IN SCIENCE
Source: ORHM/PRDD
NTIS Number: N/A

EPA210K92006
ENVIRONMENTAL PUBLIC SERVICE
Source: ORHM/PRDD
NTIS Number: N/A

EPA210K92007
CAREERS IN ENGINEERING
Source: ORHM/PRDD
NTIS Number: N/A

EPA210K92008
ADMINISTRATIVE CAREERS SERVING THE GOVERNMENT
Source: ORHM/PRDD
NTIS Number: N/A

EPA210K92009
CAREERS IN ENVIRONMENTAL RESEARCH
Source: ORHM/PRDD
NTIS Number: N/A

EPA210K92010
WORKING FOR THE ENVIRONMENT STUDENT GUIDE
Source: ORHM/PRDD
NTIS Number: N/A

EPA210K92011
STUDENT WORK STUDY
Source: ORHM/PRDD
NTIS Number: N/A

EPA210K93001
EPA GRO: GOALSETTERS REACHING FOR OPPORTUNITIES
Source: ORHM3634
NTIS Number: N/A

EPA210K93002
EPA INSTITUTE FY 1994 SCHEDULE OF LEARNING OPPORTUNITIES: CURRICULUM OF THE 90'S
Source: ORHM3634
NTIS Number: N/A

EPA210K93003
ORGANIZATION TRANSFORMATION THROUGH A CUSTOMER FOCUSED HUMAN RESOURCES QUALITY ALIGNMENT PROJECT: A CASE STUDY IN ORGANIZATIONAL CHANGE
Source: ORHM3622
NTIS Number: N/A

EPA210K93004
WOMEN, MINORITIES AND PEOPLE WITH DISABILITIES: STATUS REPORT FISCAL YEAR END 1993
Source: OHROS
NTIS Number: N/A

EPA210K94001
COUNTDOWN TO RETIREMENT: A GUIDE TO EFFECTIVE PARTICIPATION IN THE RETIREMENT PROCESS
Source: NCEPI
NTIS Number: N/A

EPA210K94003
EPA WORKFORCE SNAPSHOTS: A PROFILE OF EPA'S EMPLOYEES
Source: OHROS
NTIS Number: N/A

EPA210K94004
YOUR LOCALITY PAY: POCKET GUIDE FOR EPA EMPLOYEES, 1994
Source: HRM
NTIS Number: N/A

EPA210N94002
CREATING DIVERSITY IN MANAGEMENT: REFLECTIONS OF CHANGE
Source: OHROS
NTIS Number: N/A

EPA210R92003
EPA WORKFORCE SNAPSHOTS: WHAT DOES EPA'S WORKFORCE LOOK LIKE?
Source: OHROS
NTIS Number: N/A

EPA210R93001
CULTURAL DIVERSITY CHALLENGES FOR EPA: A STRATEGY FOR BOLD ACTION
Source: HRM
NTIS Number: N/A

EPA210R94001
REGION 10 HUMAN RESOURCES QUALITY ASSESSMENT
Source: ORHM/PRDD
NTIS Number: N/A

EPA210R96001
PROCEEDINGS: BUILDING THE PEOPLE'S CAPACITY FOR CHANGE, APRIL 1996 FEDERAL QUALITY CONFERENCE
Source: ORHM3622
NTIS Number: N/A

EPA210X93002
PERFORMANCE MANAGEMENT
Source: ORHMPER
NTIS Number: N/A

EPA212-1001
RISK RANKING PROJECT: REGION 2, COMPARATIVE RISK RANKING OF THE HEALTH, ECOLOGICAL, AND WELFARE EFFECTS OF TWENTY-SEVEN ENVIRONMENTAL PROBLEM AREAS, OVERVIEW REPORT
Source: NCEPI
NTIS Number: N/A

EPA212-1003
RISK RANKING PROJECT: REGION 2, ECOLOGICAL RANKING AND PROBLEM ANALYSIS
Source: NCEPI
NTIS Number: N/A

EPA212F94001
QUALITY EVALUATION CARD, NCEPI
Source: NCEPI
NTIS Number: N/A

EPA21E-2001
ENFORCEMENT FOUR-YEAR STRATEGIC PLAN: ENHANCED ENVIRONMENTAL ENFORCEMENT FOR THE 1990'S
Source: NCEPI
NTIS Number: PB93-129724

EPA21K-1004
EPA JOURNAL: THE NEW CLEAN AIR ACT: WHAT IT MEANS TO YOU, VOLUME 17, NUMBER 1, JANUARY/FEBRUARY 1991
Source: NCEPI
NTIS Number: N/A

EPA21K-1007
EPA JOURNAL: SETTING ENVIRONMENTAL PRIORITIES: THE DEBATE ABOUT RISK, VOLUME 17, NUMBER 2, MARCH/APRIL 1991
Source: NCEPI
NTIS Number: N/A

EPA21K-1011
EPA JOURNAL: IF HELL HAD A NATIONAL PARK: EMERGENCY RESPONSE IN THE GULF AND HAZARDOUS WASTE CLEANUP AT HOME, VOLUME 17, NUMBER 3, JULY/AUGUST 1991
Source: NCEPI
NTIS Number: N/A

EPA21M-1004
3115: MERIT PROMOTION PROGRAM
Source: ORHM212
NTIS Number: N/A

EPA21P-1003
ASSESSING THE ENVIRONMENTAL CONSUMER MARKET
Source: NCEPI
NTIS Number: PB93-116028

EPA21P-2001
ECONOMIC INCENTIVES OPTIONS FOR ENVIRONMENTAL PROTECTION
Source: NCEPI
NTIS Number: PB92-224831

EPA21R-1005
HAZARDOUS SUBSTANCE RESEARCH CENTERS PROGRAM: PROGRAM SUMMARY, FY 1991, OFFICE OF EXPLORATORY RESEARCH
Source: NCEPI
NTIS Number: PB92-224419

EPA21T-1005
EPA'S PESTICIDE PROGRAMS
Source: NCEPI
NTIS Number: PB92-233147

EPA21T-1022
PESTICIDE AND GROUND-WATER STRATEGY
Source: NCEPI
NTIS Number: PB92-225051

EPA21T-3001
PROTECTING ENDANGERED SPECIES: INTERIM MEASURES, GILA COUNTY, ARIZONA
Source: NCEPI
NTIS Number: N/A

EPA21T-3003
PROTECTING ENDANGERED SPECIES: INTERIM MEASURES, PIMA COUNTY, ARIZONA
Source: NCEPI
NTIS Number: N/A

EPA21T-3004
PROTECTING ENDANGERED SPECIES: INTERIM MEASURES, PINAL COUNTY, ARIZONA
Source: NCEPI
NTIS Number: N/A

EPA21T-3005
PROTECTING ENDANGERED SPECIES: INTERIM MEASURES, ALCONA COUNTY, MICHIGAN
Source: NCEPI
NTIS Number: N/A

EPA21T-3008
PROTECTING ENDANGERED SPECIES: INTERIM MEASURES, LOSCO COUNTY, MICHIGAN
Source: NCEPI
NTIS Number: N/A

EPA21T-3009
PROTECTING ENDANGERED SPECIES: INTERIM MEASURES, KALKASKA COUNTY, MICHIGAN
Source: NCEPI
NTIS Number: N/A

EPA21T-3014
PROTECTING ENDANGERED SPECIES: INTERIM MEASURES, PRESQUE ISLE COUNTY, MICHIGAN
Source: NCEPI
NTIS Number: N/A

EPA21T-3016
PROTECTING ENDANGERED SPECIES: INTERIM MEASURES, CATRON COUNTY, NEW MEXICO
Source: NCEPI
NTIS Number: N/A

EPA21T-3017
PROTECTING ENDANGERED SPECIES: INTERIM MEASURES, CHAVES COUNTY, NEW MEXICO
Source: NCEPI
NTIS Number: N/A

EPA21T-3018
PROTECTING ENDANGERED SPECIES: INTERIM MEASURES, DONA ANA COUNTY, NEW MEXICO
Source: NCEPI
NTIS Number: N/A

EPA21T-3019
PROTECTING ENDANGERED SPECIES: INTERIM MEASURES, EDDY COUNTY, NEW MEXICO
Source: NCEPI
NTIS Number: N/A

EPA21T-3020
PROTECTING ENDANGERED SPECIES: INTERIM MEASURES, LINCOLN COUNTY, NEW MEXICO
Source: NCEPI
NTIS Number: N/A

EPA21T-3021
PROTECTING ENDANGERED SPECIES: INTERIM MEASURES, MCKINLEY COUNTY. NEW MEXICO
Source: NCEPI
NTIS Number: N/A

EPA21T-3022
PROTECTING ENDANGERED SPECIES: INTERIM MEASURES, OTERO COUNTY, NEW MEXICO
Source: NCEPI
NTIS Number: N/A

EPA21T-3023
PROTECTING ENDANGERED SPECIES: INTERIM MEASURES, RIO ARRIBA COUNTY, NEW MEXICO
Source: NCEPI
NTIS Number: N/A

EPA21T-3024
PROTECTING ENDANGERED SPECIES: INTERIM MEASURES, SAN JUAN COUNTY, NEW MEXICO
Source: NCEPI
NTIS Number: N/A

EPA21T-3025
PROTECTING ENDANGERED SPECIES: INTERIM MEASURES, SIERRA COUNTY, NEW MEXICO
Source: NCEPI
NTIS Number: N/A

EPA21T-3026
PROTECTING ENDANGERED SPECIES: INTERIM MEASURES, SOCORRO COUNTY, NEW MEXICO
Source: NCEPI
NTIS Number: N/A

EPA21T-3027
PROTECTING ENDANGERED SPECIES: INTERIM MEASURES, HARNEY COUNTY, OREGON
Source: NCEPI
NTIS Number: N/A

EPA21T-3028
PROTECTING ENDANGERED SPECIES: INTERIM MEASURES, WALOWA COUNTY, NEW MEXICO
Source: NCEPI
NTIS Number: N/A

EPA21T-3029
PROTECTING ENDANGERED SPECIES: INTERIM MEASURES, PULASKI COUNTY, VIRGINIA
Source: NCEPI
NTIS Number: N/A

EPA21T-3030
PROTECTING ENDANGERED SPECIES: INTERIM MEASURES, POLK COUNTY, TENNESSEE
Source: NCEPI
NTIS Number: N/A

EPA21T-3031
PROTECTING ENDANGERED SPECIES: INTERIM MEASURES, LE FLORE, MCCURTAIN, AND PUSHMATAHA COUNTIES, OKLAHOMA
Source: NCEPI
NTIS Number: N/A

EPA21T-3032
PROTECTING ENDANGERED SPECIES: INTERIM MEASURES, MURRAY AND WHITFIELD COUNTIES, GEORGIA
Source: NCEPI
NTIS Number: N/A

EPA21T-3033
PROTECTING ENDANGERED SPECIES: INTERIM MEASURES, HARFORD COUNTY, MARYLAND
Source: NCEPI
NTIS Number: N/A

EPA21T-3034
PROTECTING ENDANGERED SPECIES: INTERIM MEASURES, CLAIBORNE, COPIAH, AND HINDS COUNTIES, MISSISSIPPI
Source: NCEPI
NTIS Number: N/A

EPA21T-3035
PROTECTING ENDANGERED SPECIES: INTERIM MEASURES, ITAWAMBA COUNTY, MISSISSIPPI
Source: NCEPI
NTIS Number: N/A

EPA21T-3036
PROTECTING ENDANGERED SPECIES: INTERIM MEASURES, MONROE COUNTY, MISSISSIPPI
Source: NCEPI
NTIS Number: N/A

EPA21T-3037
PROTECTING ENDANGERED SPECIES: INTERIM MEASURES, CUMBERLAND COUNTY, TENNESSEE
Source: NCEPI
NTIS Number: N/A

EPA21T-3038
PROTECTING ENDANGERED SPECIES: INTERIM MEASURES, GILES COUNTY, TENNESSEE
Source: NCEPI
NTIS Number: N/A

EPA21T-3039
PROTECTING ENDANGERED SPECIES: INTERIM MEASURES, MORGAN COUNTY, TENNESSEE
Source: NCEPI
NTIS Number: N/A

EPA21T-3040
PROTECTING ENDANGERED SPECIES: INTERIM MEASURES, MOORE COUNTY, TENNESSEE
Source: NCEPI
NTIS Number: N/A

EPA21T-3041
PROTECTING ENDANGERED SPECIES: INTERIM MEASURES, FENTRESS COUNTY, TENNESSEE
Source: NCEPI
NTIS Number: N/A

EPA21T-3042
PROTECTING ENDANGERED SPECIES: INTERIM MEASURES, BEDFORD COUNTY, TENNESSEE
Source: NCEPI
NTIS Number: N/A

EPA21T-3043
PROTECTING ENDANGERED SPECIES: INTERIM MEASURES, ANDERSON COUNTY, TENNESSEE
Source: NCEPI
NTIS Number: N/A

EPA21T-3045
PROTECTING ENDANGERED SPECIES: INTERIM MEASURES, PUTNAM COUNTY, TENNESSEE
Source: NCEPI
NTIS Number: N/A

EPA21T-3046
PROTECTING ENDANGERED SPECIES: INTERIM MEASURES, CAMPBELL COUNTY, TENNESSEE
Source: NCEPI
NTIS Number: N/A

EPA21T-3047
PROTECTING ENDANGERED SPECIES: INTERIM MEASURES, BRADLEY COUNTY, TENNESSEE
Source: NCEPI
NTIS Number: N/A

EPA21T-3048
ENDANGERED SPECIES COLORING BOOK: SAVE OUR SPECIES
Source: NCEPI
NTIS Number: N/A

EPA21W-7004
YES, YOU CAN! 2 SMALL TOWNS SHOW HOW TO SAVE MONEY AND WATER
Source: NCEPI
NTIS Number: N/A

EPA21Z-1021
NEXT ENVIRONMENTAL POLICY: PREVENTING POLLUTION
Source: NCEPI
NTIS Number: N/A

EPA220B92004
SOLID WASTE CONTRACT NEGOTIATION HANDBOOK
Source: NCEPI
NTIS Number: PB92-232172

EPA220B92005
SOLID WASTE CONTRACTING: QUESTIONS AND ANSWERS
Source: NCEPI
NTIS Number: PB92-231166

EPA220B92017
PUBLIC ACCESS ONLINE LIBRARY SYSTEM (OLS), USER'S GUIDE
Source: PIC
NTIS Number: N/A

EPA220B92023
DIRECTORY OF EPA TECHNICAL INFORMATION PACKAGES (TIPS)
Source: NCEPI
NTIS Number: PB93-226579

EPA220B92024
INNOVATIVE MANAGEMENT STRATEGIES: ENVIRONMENTAL EQUITY
Source: OEE
NTIS Number: N/A

EPA220B93002
ACCESS EXPRESS, FEBRUARY 1993
Source: PIC
NTIS Number: N/A

EPA220B93022
ACCESS TO AUDIO-VISUAL COLLECTIONS: VIDEOTAPES IN THE EPA HEADQUARTERS LIBRARY
Source: OPPERCP
NTIS Number: N/A

EPA220B93024
DATABASES ACCESSIBLE THROUGH EPA LIBRARIES, NOVEMBER 1993
Source: PIC
NTIS Number: N/A

EPA220B94001
INFORMATION SYSTEMS INVENTORY (ISI): JANUARY 1994
Source: NTIS
NTIS Number: PB94-107711

EPA220B94002
INFORMATION SYSTEMS INVENTORY (ISI): PC USERS GUIDE, JANUARY 1994
Source: NTIS
NTIS Number: PB94-104783

EPA220B94003
ACCESS EXPRESS, FEBRUARY 1994
Source: PIC
NTIS Number: N/A

EPA220B94007
INFOACCESS 1993 INDEX, OCTOBER 1994
Source: PIC
NTIS Number: N/A

EPA220B94012
FEDERAL INFORMATION PROCESSING (FIP) RESOURCES ACQUISITION PLANNING AND DEVELOPMENT GUIDE
Source: NEHA
NTIS Number: N/A

EPA220B95002
PROVIDING INFORMATION TO DECISION MAKERS TO PROTECT HUMAN HEALTH AND THE ENVIRONMENT: INFORMATION RESOURCES MANAGEMENT STRATEGIC PLAN
Source: PIC
NTIS Number: N/A

EPA220B95006
GOOD AUTOMATED LABORATORY PRACTICES
Source: NTIS
NTIS Number: PB96-127659

EPA220B95008
INFORMATION SYSTEMS INVENTORY
Source: NTIS
NTIS Number: PB95-227146

EPA220B95009
INFORMATION SYSTEMS INVENTORY, PC USER'S GUIDE
Source: NTIS
NTIS Number: PB95-227138

EPA220B96002
CORE LIST FOR AN ENVIRONMENTAL REFERENCE COLLECTION
Source: PIC
NTIS Number: N/A

EPA220C95001
INFORMATION SYSTEMS INVENTORY [DISK]
Source: NTIS
NTIS Number: PB95-504445

EPA220F93016
PRIVACY ACT: YOUR RIGHTS AND RESPONSIBILITIES
Source: OPPERCP
NTIS Number: N/A

EPA220F93017
EPA HEADQUARTERS LIBRARY: WE SPEAK YOUR LANGUAGE WHEN IT COMES TO YOUR INFORMATION NEEDS
Source: OPPERCP
NTIS Number: N/A

EPA220F94003
LIBRARY NETWORK
Source: PIC
NTIS Number: N/A

EPA220F94004
PUBLIC ACCESS TO EPA'S ONLINE LIBRARY SYSTEM
Source: PIC
NTIS Number: N/A

EPA220N94014
CATALYST: INFORMATION FOR ENVIRONMENTAL ACTION, JANUARY-FEBRUARY 1994
Source: PIC
NTIS Number: N/A

EPA220N94019
CATALYST: INFORMATION FOR ENVIRONMENTAL ACTION, MARCH-APRIL 1994
Source: PIC
NTIS Number: N/A

EPA220N94020
CATALYST: INFORMATION FOR ENVIRONMENTAL ACTION, OCTOBER-NOVEMBER 1994
Source: PIC
NTIS Number: N/A

EPA220N95016
CATALYST: INFORMATION FOR ENVIRONMENTAL ACTION, DECEMBER-JANUARY 1995
Source: PIC
NTIS Number: N/A

EPA220R94001
ANALYSIS OF MANAGEMENT OF ELECTRONIC RECORDS: RECOMMENDED FRAMEWORK FOR POLICY DEVELOPMENT AND DISSEMINATION AND SUMMARY OF COMMENTS, FINAL
Source: PIC
NTIS Number: N/A

EPA22E-2000
ENFORCEMENT IN THE 1990'S PROJECT RECOMMENDATIONS OF THE ANALYTICAL WORKGROUPS
Source: NCEPI
NTIS Number: PB92-224286

EPA22K-1000
EPA JOURNAL: ENVIRONMENTAL EDUCATION: -THE MANDATE, -PREPARING OUR YOUTH, -TRAINING PROFESSIONALS, -INFORMING THE PUBLIC, -THINKING GLOBALLY, VOLUME 17, NUMBER 4, SEPTEMBER/OCTOBER
Source: NCEPI
NTIS Number: N/A

EPA22K-1001
EARTH NOTES FOR EDUCATORS, GRADE K-6, ISSUE NUMBER 1
Source: NCEPI
NTIS Number: N/A

EPA22K-1005
EPA JOURNAL: NPS POLLUTION: RUNOFF OF RAIN AND SNOWMELT, OUR BIGGEST WATER QUALITY PROBLEM, VOLUME 17, NUMBER 5, NOVEMBER/DECEMBER 1991
Source: NCEPI
NTIS Number: N/A

EPA22M-3000
ADMINISTRATIVE SUPPORT CAREER MANAGEMENT SYSTEM: A PRACTICAL GUIDE FOR DEVELOPING HIGH PERFORMANCE TEAMS (INCLUDES APPENDIX)
Source: HRM
NTIS Number: N/A

EPA22P-2001
COOLING OUR COMMUNITIES: A GUIDEBOOK ON TREE PLANTING AND LIGHT-COLORED SURFACING
Source: OPPE/CCD
NTIS Number: N/A

EPA22T-1002
CITIZEN'S GUIDE TO PESTICIDES: 4TH EDITION, NOVEMBER 1991
Source: NCEPI
NTIS Number: PB92-218403

EPA2300190073
INSIDE STORY: A GUIDE TO INDOOR AIR QUALITY, HOW WELL IS IT WORKING?
Source: NCEPI
NTIS Number: PB90-173469

EPA2300190074
PUBLIC KNOWLEDGE AND PERCEPTIONS OF CHEMICAL RISK IN 6 COMMUNITIES: ANALYSIS OF A BASELINE SURVEY
Source: NCEPI
NTIS Number: PB90-217316

EPA2300290075
EVALUATION OF STRATEGIES FOR PROMOTING EFFECTIVE RADON MITIGATION
Source: NCEPI
NTIS Number: PB90-247453

EPA2300389048
COMMUNICATING RADON RISK EFFECTIVELY: RADON TESTING IN MARYLAND
Source: NCEPI
NTIS Number: PB89-196422

EPA2300489049
RADON RISKS: ATTITUDES, PERCEPTIONS AND ACTIONS
Source: NCEPI
NTIS Number: PB90-141243

EPA2300490077
COMMUNICATING WITH THE PUBLIC ABOUT HAZARDOUS MATERIALS: AN EXAMINATION OF LOCAL PRACTICE
Source: NCEPI
NTIS Number: PB90-235938

EPA2300589050
POTENTIAL EFFECTS OF GLOBAL CLIMATE CHANGE ON THE UNITED STATES
Source: OPPE/CCD
NTIS Number: N/A

EPA2300689063
PROCESSING HAZARDOUS MATERIALS RISK INFORMATION AT THE LOCAL LEVEL
Source: NCEPI
NTIS Number: PB90-231200

EPA2300787029
COMMUNICATING RADON RISK EFFECTIVELY: A MID-COURSE EVALUATION
Source: NCEPI
NTIS Number: PB90-178302

EPA2300989066
RISK COMMUNICATION ABOUT CHEMICALS IN YOUR COMMUNITY: A MANUAL FOR LOCAL OFFICIALS
Source: NCEPI
NTIS Number: N/A

EPA2300989067
RISK COMMUNICATION ABOUT CHEMICALS IN YOUR COMMUNITY: A MANUAL FOR LOCAL OFFICIALS, FACILITATOR'S GUIDE
Source: NCEPI
NTIS Number: N/A

EPA2301189071
ACHIEVING GREATER CONSISTENCY BETWEEN SUBJECTIVE AND OBJECTIVE RISKS
Source: NCEPI
NTIS Number: PB92-298832

EPA2301190083
ENVIRONMENTAL INVESTMENTS: THE COST OF A CLEAN ENVIRONMENT, REPORT OF THE ADMINISTRATOR OF THE ENVIRONMENTAL PROTECTION AGENCY TO THE CONGRESS OF THE UNITED STATES
Source: NTIS
NTIS Number: PB91-153783

EPA2301290084
ENVIRONMENTAL INVESTMENTS: THE COST OF A CLEAN ENVIRONMENT, A SUMMARY
Source: OPPEEAID
NTIS Number: N/A

EPA230788033
ENVIRONMENTAL PROGRESS AND CHALLENGES EPA'S UPDATE
Source: NCEPI
NTIS Number: N/A

EPA230986019
REDUCING LEAD IN DRINKING WATER: A BENEFIT ANALYSIS
Source: NCEPI
NTIS Number: PB89-100887

EPA230989066
RISK COMMUNICATION ABOUT CHEMICALS IN YOUR COMMUNITY: A MANUAL FOR LOCAL OFFICIALS
Source: EPCRA
NTIS Number: PB93-208296

EPA230990082
UNDERSTANDING ENVIRONMENTAL HEALTH RISKS AND REDUCING EXPOSURE: HIGHLIGHTS OF A CITIZEN'S GUIDE
Source: NCEPI
NTIS Number: N/A

EPA230B92002
STATE WORKBOOK: METHODOLOGIES FOR ESTIMATING GREENHOUSE GAS EMISSIONS
Source: OPPE/CCD
NTIS Number: N/A

EPA230B93001
GUIDE TO FEDERAL WATER QUALITY PROGRAMS AND INFORMATION
Source: NCEPI
NTIS Number: PB94-110277

EPA230B93003
GUIDEBOOK TO COMPARING RISKS AND SETTING ENVIRONMENTAL PRIORITIES
Source: OPPERSPB
NTIS Number: N/A

EPA230B94002
IPCC DRAFT GUIDELINES FOR NATIONAL GREENHOUSE GAS INVENTORIES, 3 VOLUME SET: A-REPORTING INSTRUCTIONS, B-WORKBOOK, C-REFERENCE MANUAL
Source: NCEPI
NTIS Number: N/A

EPA230C95900
BRIDGE TO A SUSTAINABLE FUTURE (CD-ROM)
Source: NCEPI
NTIS Number: N/A

EPA230C95901
INDUSTRY LEADERSHIP FOR A SUSTAINABLE FUTURE (CD-ROM)
Source: NCEPI
NTIS Number: N/A

EPA230D96001
STREAM RESTORATION: THE COST OF ENGINEERED AND BIO-ENGINEERED ALTERNATIVES
Source: NCEPI
NTIS Number: N/A

EPA230F93001
CLIMATE CHANGE DISCUSSION SERIES: RENEWABLE ENERGY, JANUARY 1993
Source: OPPE/CCD
NTIS Number: N/A

EPA230F94001
FACT SHEET: EPA'S STATE AND LOCAL CLIMATE CHANGE OUTREACH PROGRAM
Source: OPPE/CCD
NTIS Number: N/A

EPA230F96004
ENVIRONMENTAL TECHNOLOGY INITIATIVE
Source: NCEPI
NTIS Number: N/A

EPA230K92001
SEVEN CARDINAL RULES OF RISK COMMUNICATION, MAY 1992
Source: NCEPI
NTIS Number: N/A

EPA230K95002
SMALL BUSINESS AND THE ENVIRONMENTAL PROTECTION AGENCY: BUILDING A COMMON SENSE APPROACH TO ENVIRONMENTAL PROTECTION
Source: NCEPI
NTIS Number: N/A

EPA230R88100
SEVEN CARDINAL RULES OF RISK COMMUNICATION, APRIL 1988
Source: NCEPI
NTIS Number: N/A

EPA230R89101
COMPARING RISKS AND SETTING ENVIRONMENTAL PRIORITIES: OVERVIEW OF THREE REGIONAL PROJECTS
Source: NCEPI
NTIS Number: N/A

EPA230R91900
COMMUNICATING EFFECTIVELY ABOUT RISK MAGNITUDES, PHASE II
Source: NCEPI
NTIS Number: N/A

EPA230R92009
SELECTED SUMMARY OF CURRENT STATE RESPONSES TO CLIMATE CHANGE
Source: OPPE/CCD
NTIS Number: N/A

EPA230R92011
BIOLOGICAL POPULATIONS AS INDICATORS OF ENVIRONMENTAL CHANGE, VOLUME I
Source: NCEPI
NTIS Number: PB94-186129

EPA230R92017
TRIBES AT RISK: THE WISCONSIN TRIBES COMPARATIVE RISK PROJECT
Source: OPPERSPB
NTIS Number: N/A

EPA230R93001
ENFORCEMENT ACCOMPLISHMENTS REPORT: FY1992
Source: NEIC
NTIS Number: N/A

EPA230R93003
GUIDE TO SELECTED NATIONAL ENVIRONMENTAL STATISTICS IN THE U.S.
Source: OPPEESID
NTIS Number: N/A

EPA230R93005
REPORT TO CONGRESS: SUSTAINABLE DEVELOPMENT AND THE ENVIRONMENTAL PROTECTION AGENCY
Source: OPPESPS
NTIS Number: N/A

EPA230R93007
LOCAL GOVERNMENT IMPLEMENTATION OF ENVIRONMENTAL MANDATES: 5 CASE STUDIES, FINAL REPORT
Source: NCEPI
NTIS Number: N/A

EPA230R93008
AGRICULTURAL ATRAZINE USE AND WATER QUALITY: A CEEPES ANALYSIS OF POLICY OPTIONS
Source: NCEPI
NTIS Number: PB95-138699

EPA230R93009
COLORADO RIVER BASIN AND CLIMATIC CHANGE: THE SENSITIVITY OF STREAMFLOW AND WATER SUPPLY TO VARIATIONS IN TEMPERATURE AND PRECIPITATION
Source: NCEPI
NTIS Number: PB94-128527

EPA230R93010
INTERNATIONAL ANTHROPOGENIC METHANE EMISSIONS: ESTIMATES FOR 1990
Source: NCEPI
NTIS Number: N/A

EPA230R93900
COMMUNITY STRUCTURE AND PRESS COVERAGE OF HEALTH RISKS FROM ENVIRONMENTAL CONTAMINATION
Source: NCEPI
NTIS Number: N/A

EPA230R93900A
COMMUNITY STRUCTURE AND PRESS COVERAGE OF HEALTH RISKS FROM ENVIRONMENTAL CONTAMINATION: ABSTRACT AND EXECUTIVE SUMMARY
Source: NCEPI
NTIS Number: N/A

EPA230R93901
DEFINING PRACTITIONERS' RISK COMMUNICATION NEEDS {CONTAINS INTERIM REPORT FOR PHASE I AND INTERIM REPORT FOR PHASE II}
Source: NCEPI
NTIS Number: N/A

EPA230R93902
RISK COMMUNICATION, RECYCLING AND YOUNG PEOPLE
Source: NCEPI
NTIS Number: N/A

EPA230R94005
FEDERAL DISINCENTIVES: A STUDY OF FEDERAL TAX SUBSIDIES AND OTHER PROGRAMS AFFECTING VIRGIN INDUSTRIES AND RECYCLING
Source: NCEPI
NTIS Number: N/A

EPA230R94014
INVENTORY OF U.S. GREENHOUSE GAS EMISSIONS AND SINKS: 1990-1993
Source: NCEPI
NTIS Number: PB95-138079

EPA230R94020
LOCATION AND WETLAND VALUES: SOME PITFALLS OF OFFSITE WETLAND MITIGATION IN THE CHESAPEAKE WATERSHED
Source: NCEPI
NTIS Number: N/A

EPA230R94021
RIPARIAN AND TERRESTRIAL ISSUES IN THE CHESAPEAKE: A LANDSCAPE MANAGEMENT PERSPECTIVE
Source: NCEPI
NTIS Number: N/A

EPA230R94022
COMPENSATION RATIO FOR WETLAND MITIGATION GUIDELINES AND TABLES FOR APPLYING THE METHODOLOGY
Source: NCEPI
NTIS Number: N/A

EPA230R94023
TECHNICAL SUMMARY OF WETLAND RESTORATION COST IN THE CONTINENTAL UNITED STATES
Source: NCEPI
NTIS Number: N/A

EPA230R94905
PUBLIC KNOWLEDGE AND PERCEPTIONS OF CHEMICAL RISKS IN 6 COMMUNITIES: FOLLOW-UP SURVEY RESULTS
Source: NCEPI
NTIS Number: N/A

EPA230R94906
UPPER MISSISSIPPI RIVER BASIN NATURAL RESOURCE ACCOUNTING PROJECT. REGIONAL ECONOMIC ACCOUNTS: ESTIMATION OF SECTOR CONTRIBUTIONS TO CURRENT ECONOMIC INCOME
Source: NCEPI
NTIS Number: N/A

EPA230R95001
COMMUNITY ENVIRONMENTAL COMPLIANCE FLEXIBILITY: CASE STUDY ASSESSMENTS IN IDAHO AND OREGON
Source: NCEPI
NTIS Number: N/A

EPA230R95003
CLIMATE CHANGE AND BOSTON AREA WATER SUPPLY
Source: NCEPI
NTIS Number: N/A

EPA230R95008
PROBABILITY OF SEA LEVEL RISE
Source: NCEPI
NTIS Number: N/A

EPA230R95010
PRESIDENTIAL REGULATORY REFORM INITIATIVE: SUMMARY REPORT TO THE PRESIDENT, JUNE 15, 1995
Source: NCEPI
NTIS Number: N/A

EPA230R95900
ANTICIPATORY PLANNING FOR SEA-LEVEL RISE ALONG THE COAST OF MAINE
Source: NCEPI
NTIS Number: N/A

EPA230R96002
MAKING SENSE OF WETLAND RESTORATION COST
Source: NCEPI
NTIS Number: N/A

EPA230R96003
WETLAND COMPENSATION COST IN EPA REGION 4: THE SOUTHEAST
Source: NCEPI
NTIS Number: N/A

EPA230R96004
WETLAND COMPENSATION COST IN EPA REGION 9: THE SOUTHWEST
Source: NCEPI
NTIS Number: N/A

EPA230R96005
NATURAL RESOURCES ACCOUNTING AND SUSTAINABLE WATERSHED MANAGEMENT: WITH ILLUSTRATIONS FOR THE UPPER MISSISSIPPI RIVER WATERSHED
Source: NCEPI
NTIS Number: N/A

EPA230R96006
INVENTORY OF US GREENHOUSE GAS EMISSIONS AND SINKS, 1990-1994
Source: NCEPI
NTIS Number: N/A

EPA230R96008
LANDSCAPE CHANGE AND THE ECOLOGICAL EFFECTS OF MITIGATION BANKS
Source: NCEPI
NTIS Number: N/A

EPA230Z95002
FEDERAL REGISTER: NOVEMBER 28, 1995, NUMBER 228. ENVIRONMENTAL PROTECTION AGENCY, REGULATORY PLAN AND REGULATORY AGENDA
Source: NCEPI
NTIS Number: N/A

EPA230Z96001
FEDERAL REGISTER: MAY 13, 1996. ENVIRONMENTAL PROTECTION AGENCY: REGULATORY AGENDA
Source: NCEPI
NTIS Number: N/A

EPA270K93001
GUIDE TO FEDERAL ENVIRONMENTAL REQUIREMENTS FOR SMALL GOVERNMENTS
Source: NCEPI
NTIS Number: N/A

EPA270R93001
REPORT OF THE TASK FORCE TO ENHANCE STATE CAPACITY: STRENGTHENING ENVIRONMENTAL MANAGEMENT IN THE UNITED STATES
Source: NCEPI
NTIS Number: N/A

EPA300B94004
BACKGROUND FOR NEPA REVIEWERS: GRAZING ON FEDERAL LANDS
Source: OFA
NTIS Number: N/A

EPA300B94006
EVALUATION OF ECOLOGICAL IMPACTS FROM HIGHWAY DEVELOPMENT
Source: OFA
NTIS Number: N/A

EPA300B95005
GUIDANCE FOR IMPLEMENTING EXECUTIVE ORDER 12856: FEDERAL COMPLIANCE WITH RIGHT-TO-KNOW LAWS AND POLLUTION PREVENTION REQUIREMENTS, MARCH 28, 1995
Source: NCEPI
NTIS Number: N/A

EPA300B96004D
INTEGRATED DATA FOR ENFORCEMENT ANAYLSIS: IDEA USER'S GUIDE
Source: NCEPI
NTIS Number: PB96-141569

EPA300B96005
INTEGRATED DATA FOR ENFORCEMENT ANALYSIS: IDEA BASIC TRAINING COURSE (STUDENT BOOKLET)
Source: NCEPI
NTIS Number: PB96-780507

EPA300N95001A
FEDFACS: AN ENVIRONMENTAL BULLETIN FOR FEDERAL FACILITIES, APRIL 1995
Source: OFA
NTIS Number: N/A

EPA300R90100
PROCEEDINGS: INTERNATIONAL ENFORCEMENT WORKSHOP, UTRECHT, THE NETHERLANDS, MAY 8-10, 1990, VOLUMES 1 AND 2
Source: NCEPI
NTIS Number: N/A

EPA300R92009
GUIDANCE FOR CONDUCTING A PRETREATMENT COMPLIANCE INSPECTION
Source: NCEPI
NTIS Number: N/A

EPA300R92012
PROCEEDINGS: INTERNATIONAL CONFERENCE ON ENVIRONMENTAL ENFORCEMENT, BUDAPEST, HUNGARY, SEPTEMBER 22-25, 1992, VOLUME 2
Source: NCEPI
NTIS Number: N/A

EPA300R92020
PROCEEDINGS: INTERNATIONAL CONFERENCE ON ENVIRONMENTAL ENFORCEMENT, BUDAPEST, HUNGARY, SEPTEMBER 22-25, 1992, VOLUME 1
Source: NCEPI
NTIS Number: N/A

EPA300R94002
PROCEEDINGS: 3RD INTERNATIONAL CONFERENCE ON ENVIRONMENTAL ENFORCEMENT, OAXACA, MEXICO, APRIL 25-28, 1994, VOLUME 1
Source: NCEPI
NTIS Number: N/A

EPA300R94003
ENFORCEMENT ACCOMPLISHMENTS REPORT: FY 1993
Source: NEIC
NTIS Number: N/A

EPA300R94005
PROCEEDINGS: 3RD INTERNATIONAL CONFERENCE ON ENVIRONMENTAL ENFORCEMENT, OAXACA, MEXICO, APRIL 25-28, 1994, VOLUME 2
Source: NCEPI
NTIS Number: N/A

EPA300R95005
ENCOURAGING THE USE OF POLLUTION PREVENTION IN ENFORCEMENT SETTLEMENTS: A HANDBOOK FOR EPA REGIONS
Source: NCEPI
NTIS Number: N/A

EPA300R95006
RECENT EXPERIENCE IN ENCOURAGING THE USE OF POLLUTION PREVENTION IN ENFORCEMENT SETTLEMENTS: FINAL REPORT
Source: NCEPI
NTIS Number: N/A

EPA300R95008
TECHNICAL SUPPORT DOCUMENT: INTERNATIONAL TRAINING WORKSHOP, PRINCIPLES OF ENVIRONMENTAL ENFORCEMENT: MINING: METALLIC ORES AND MINERALS
Source: NCEPI
NTIS Number: N/A

EPA300R95009
TECHNICAL SUPPORT DOCUMENT: INTERNATIONAL TRAINING WORKSHOP, PRINCIPLES OF ENVIRONMENTAL ENFORCEMENT: RESIDENTIAL AND INDUSTRIAL (SOLID) WASTE DISPOSAL
Source: NCEPI
NTIS Number: N/A

EPA300R95010
TECHNICAL SUPPORT DOCUMENT: INTERNATIONAL TRAINING WORKSHOP, PRINCIPLES OF ENVIRONMENTAL ENFORCEMENT: TOURISM
Source: NCEPI
NTIS Number: N/A

EPA300R95011
TECHNICAL SUPPORT DOCUMENT: INTERNATIONAL TRAINING WORKSHOP, PRINCIPLES OF ENVIRONMENTAL ENFORCEMENT: PETROLEUM REFINING AND PETROCHEMICALS
Source: NCEPI
NTIS Number: N/A

EPA300R95012
TECHNICAL SUPPORT DOCUMENT: INTERNATIONAL TRAINING WORKSHOP, PRINCIPLES OF ENVIRONMENTAL ENFORCEMENT: DEFORESTATION
Source: NCEPI
NTIS Number: N/A

EPA300Z93001
FEDERAL REGISTER: AUGUST 25, 1993, PART 5. 40 CFR PART 110, ET AL., ENVIRONMENTAL PROTECTION AGENCY CLEAN WATER ACT REGULATORY PROGRAMS; FINAL RULE
Source: WPH
NTIS Number: N/A

EPA330989003R
MULTI-MEDIA INVESTIGATION MANUAL
Source: NTIS
NTIS Number: PB92-161553

EPA330K93001
NATIONAL ENFORCEMENT INVESTIGATIONS CENTER
Source: NEIC
NTIS Number: N/A

EPA340180007
RACT COMPLIANCE GUIDANCE FOR CARBON ADSORBERS ON PERCHLORETHYLENE DRY-CLEANERS
Source: NCEPI
NTIS Number: PB84-186105

EPA340180013
DEVELOPMENT OF VOC COMPLIANCE MONITORING AND ENFORCEMENT STRATEGIES: THE WHOLESALE GASOLINE MARKETING CHAIN, VOLUME I
Source: NCEPI
NTIS Number: PB84-190016

EPA340180015
RACT FOR THE USE OF CUTBACK ASPHALTS IN ROAD CONSTRUCTION AND MTCE: ENFORCEMENT IMPLICATIONS AND EQUIPMENT CHANGES
Source: NCEPI
NTIS Number: PB84-189612

EPA340180016
ENFORCEABILITY ASPECTS FOR RACT FOR THE CHEMICAL SYNTHESIS PHARMACEUTICAL INDUSTRY
Source: NCEPI
NTIS Number: PB84-189380

EPA340180017
RACT ENFORCEABILITY ASPECTS FOR PNEUMATIC TIRE MANUFACTURING
Source: NCEPI
NTIS Number: PB84-193622

EPA340180018
ANNOTATED BIBLIOGRAPHY OF LITERATURE ON FLUE GAS CONDITIONING 1966-1980
Source: NCEPI
NTIS Number: PB81-200420

EPA340180020
SUMMARY OF FACTORS AFFECTING COMPLIANCE BY FERROUS FOUNDRIES, VOLUME I: TEXT, FINAL REPORT
Source: NCEPI
NTIS Number: PB93-199347

EPA340183017
KRAFT PULP MILL INSPECTION GUIDE, JANUARY 1983
Source: NCEPI
NTIS Number: PB84-193705

EPA340183022
WET SCRUBBER INSPECTION AND EVALUATION MANUAL
Source: NCEPI
NTIS Number: PB85-149375

EPA340183023
COMBUSTION EFFICIENCY OPTIMIZATION MANUAL FOR OPERATORS OF OIL AND GAS-FIRED BOILERS
Source: NCEPI
NTIS Number: PB84-210129

EPA340183025
COAL FIRED INDUSTRIAL BOILER INSPECTION GUIDE
Source: NCEPI
NTIS Number: PB85-180867

EPA340184013
NITRIC ACID PLANT INSPECTION GUIDE
Source: NCEPI
NTIS Number: PB86-144045

EPA340184014
COMPILATION GUIDE OF PROCEDURAL DECISIONS ON EPA NSPS REFERENCE METHODS
Source: NCEPI
NTIS Number: PB86-140589

EPA340185007
INSPECTION AND OPERATING AND MAINTENANCE GUIDELINES FOR SECONDARY LEAD SMELTER AIR POLLUTION CONTROL
Source: NCEPI
NTIS Number: PB84-149368

EPA340185019
GUIDE TO EFFECTIVE INSPECTION REPORTS FOR AIR POLLUTION VIOLATIONS
Source: NCEPI
NTIS Number: PB93-199107

EPA340186007
SUMMARY REPORT: A PILOT PROJECT TO DEMONSTRATE THE FEASIBILITY OF A STATE CONTINUOUS EMISSION MONITORING SYSTEM (CEM) REGULATOR PROGRAM
Source: NCEPI
NTIS Number: PB87-208658

EPA340186010
RECOMMENDED QUALITY ASSURANCE PROCEDURES FOR OPACITY CONTINUOUS EMISSION MONITORING SYSTEMS
Source: NCEPI
NTIS Number: PB93-199263

EPA340186011
HANDBOOK FOR THE REVIEW OF EXCESS EMISSION REPORTS
Source: NCEPI
NTIS Number: PB87-184925

EPA340186016
GUIDELINE FOR SURFACE COATING CALCULATIONS
Source: NCEPI
NTIS Number: PB87-171674

EPA340187002
MUNICIPAL WASTE COMBUSTION SYSTEMS OPERATION AND MAINTENANCE STUDY
Source: NCEPI
NTIS Number: PB87-233235

EPA340188004
GUIDELINE FOR GRAPHIC ARTS CALCULATIONS
Source: NCEPI
NTIS Number: PB93-199370

EPA340189010
HOSPITAL WASTE INCINERATOR FIELD INSPECTION AND SOURCE EVALUATION MANUAL
Source: NCEPI
NTIS Number: PB90-216797

EPA340190001
BENZENE EQUIPMENT LEAK INSPECTION MANUAL
Source: NCEPI
NTIS Number: PB93-199123

EPA340190007
GUIDELINES FOR ASBESTOS NESHAP DEMOLITION AND RENOVATION INSPECTION PROCEDURES
Source: NCEPI
NTIS Number: PB92-132836

EPA340190015
GUIDE TO THE ASBESTOS NESHAP, REVISED, NOVEMBER 1990
Source: NCEPI
NTIS Number: PB93-199362

EPA340190015A
ASBESTOS PUBLICATION PACKAGE
Source: NCEPI
NTIS Number: N/A

EPA340190016
REPORTING AND RECORDKEEPING REQUIREMENTS FOR WASTE DISPOSAL: A FIELD GUIDE
Source: NCEPI
NTIS Number: PB93-199115

EPA340190018
ASBESTOS/NESHAP REGULATED ASBESTOS CONTAINING MATERIALS GUIDANCE
Source: NCEPI
NTIS Number: PB91-218701

EPA340190019
ASBESTOS/NESHAP ADEQUATELY WET GUIDANCE
Source: NCEPI
NTIS Number: PB91-218693

EPA340I92010
GUIDELINES FOR CATASTROPHIC EMERGENCY SITUATIONS INVOLVING ASBESTOS
Source: NCEPI
NTIS Number: PB92-218361

EPA350F93001
COMPUTER SOFTWARE DUPLICATION
Source: NCEPI
NTIS Number: N/A

EPA350F93002
MICROCOMPUTER SECURITY
Source: NCEPI
NTIS Number: N/A

EPA350F93003
AWARENESS BULLETIN: PROGRAM FRAUD CIVIL REMEDIES ACT, BULLETIN 94-1, DECEMBER 1993
Source: NCEPI
NTIS Number: N/A

EPA350F94001
AWARENESS BULLETIN: BULLETIN 94-5, HATCH ACT REVISIONS AND WHAT THEY MEAN TO YOU
Source: OIG
NTIS Number: N/A

EPA350F94002
AWARENESS BULLETIN: BULLETIN 95-1, MANAGEMENT AND DISPOSITION OF FEDERAL RECORDS
Source: OIG
NTIS Number: N/A

EPA350F94003
AWARENESS BULLETIN: BULLETIN 95-2, COMMITTEE ON INTEGRITY AND MANAGEMENT IMPROVEMENT (CIMI) 10TH ANNIVERSARY
Source: OIG
NTIS Number: N/A

EPA350F94004
REPORT TO CONGRESS: OFFICE OF THE INSPECTOR GENERAL, HIGHLIGHTS FISCAL 1993 (BROCHURE)
Source: OIG
NTIS Number: N/A

EPA350F95001
AWARENESS BULLETIN: BULLETIN 95-3, AMERICAN EXPRESS GOVERNMENT PROGRAM
Source: OIG
NTIS Number: N/A

EPA350F95002
AWARENESS BULLETIN: BULLETIN 95-4, CONFERENCES AND MEETINGS
Source: OIG
NTIS Number: N/A

EPA350R93001
MANAGEMENT OF EXTRAMURAL RESOURCES: OFFICE OF RESEARCH AND DEVELOPMENT, ENVIRONMENTAL RESEARCH LABORATORY, ATHENS, GEORGIA, AUDIT REPORT: E1JBF2-04-0300-3100156 (REVISED)
Source: NCEPI
NTIS Number: N/A

EPA400189001A
REPORT TO CONGRESS ON INDOOR AIR QUALITY EXECUTIVE SUMMARY AND RECOMMENDATIONS
Source: NTIS
NTIS Number: PB90-167370

EPA400190002
RESIDENTIAL AIR-CLEANING DEVICES A SUMMARY OF AVAILABLE INFORMATION
Source: IAQINFO
NTIS Number: N/A

EPA400191008D
PERMITS AND TECHNOLOGY SUBCOMMITTEE PAPERS MARCH 20-22, 1991
Source: NCEPI
NTIS Number: PB94-131281

EPA400191016
AQUEOUS AND SEMI-AQUEOUS ALTERNATIVES FOR CFC-113 AND METHYL CHLOROFORM CLEANING OF PRINTED CIRCUIT BOARD ASSEMBLIES
Source: SOIH
NTIS Number: N/A

EPA400191017
CONSERVATION AND RECYCLING PRACTICES FOR CFC-113 AND METHYL CHLOROFORM
Source: SOIH
NTIS Number: N/A

EPA400191018
ELIMINATING CFC-113 AND METHYL CHLOROFORM IN PRECISION CLEANING OPERATIONS
Source: SOIH
NTIS Number: N/A

EPA400191019
ALTERNATIVES FOR CFC-113 AND METHYL CHLOROFORM IN METAL CLEANING
Source: SOIH
NTIS Number: N/A

EPA400191033
BUILDING AIR QUALITY: A GUIDE FOR BUILDING OWNERS AND FACILITY MANAGERS
Source: RMD
NTIS Number: N/A

EPA400191041
THEORETICAL ANALYSIS OF REPLACEMENT REFRIGERANTS FOR R22 FOR RESIDENTIAL USES
Source: NCEPI
NTIS Number: N/A

EPA400391002
INTRODUCTION TO INDOOR AIR QUALITY: A SELF-PACED LEARNING MODULE
Source: NEHA
NTIS Number: N/A

EPA400391003
INTRODUCTION TO INDOOR AIR QUALITY: A REFERENCE MANUAL
Source: IAQINFO
NTIS Number: N/A

EPA400F91100
WHAT YOU SHOULD KNOW ABOUT COMBUSTION APPLIANCES AND INDOOR AIR POLLUTION
Source: IAQINFO
NTIS Number: N/A

EPA400K90100
ASBESTOS IN YOUR HOME
Source: IAQINFO
NTIS Number: N/A

EPA400K92002
AIR QUALITY ATLAS (BROCHURE)
Source: PIC
NTIS Number: N/A

EPA400K92005
CLIMATE IS RIGHT FOR ACTION: VOLUNTARY PROGRAMS TO REDUCE GREENHOUSE GAS EMISSIONS
Source: GLH
NTIS Number: N/A

EPA400K93001
PLAIN ENGLISH GUIDE TO THE CLEAN AIR ACT
Source: NCEPI
NTIS Number: PB93-217438

EPA400R90100
CLEAN AIR ACT AMENDMENTS OF 1990: DETAILED SUMMARY OF TITLES
Source: NCEPI
NTIS Number: PB91-214585

EPA400R92001
MANUAL OF PROTECTIVE ACTION GUIDES AND PROTECTIVE ACTIONS FOR NUCLEAR INCIDENTS
Source: NCEPI
NTIS Number: PB92-164763

EPA400R92008
NATIONAL LIST OF ASBESTOS LANDFILLS
Source: NCEPI
NTIS Number: PB93-200517

EPA400R92011
TECHNICAL SUPPORT DOCUMENT FOR THE 1992 CITIZENS GUIDE TO RADON
Source: PIC
NTIS Number: N/A

EPA400R92012
TARGETING INDOOR AIR POLLUTION: EPA'S APPROACH AND PROGRESS
Source: IAQINFO
NTIS Number: N/A

EPA400R92013
REPORT OF THE OFFICE OF AIR AND RADIATION TO ADMINISTRATOR WILLIAM K. REILLY: IMPLEMENTING THE 1990 CLEAN AIR ACT: THE FIRST TWO YEARS
Source: NCEPI
NTIS Number: N/A

EPA400V92004
IMPLEMENTING THE CLEAN AIR ACT: EPA SPEAKS: UPDATE (VIDEO)
Source: ABA
NTIS Number: N/A

EPA400V94001
IMPLEMENTING THE CLEAN AIR ACT, 1994 UPDATE (VIDEO, 2 TAPE SET)
Source: ABA
NTIS Number: N/A

EPA400Z89100
FEDERAL REGISTER: DECEMBER 15, 1989, PART 2, 40 CFR PART 61. NATIONAL EMISSION STANDARDS FOR HAZARDOUS AIR POLLUTANTS; RADIONUCLIDES; FINAL RULE AND NOTICE OF RECONSIDERATION
Source: NCEPI
NTIS Number: N/A

EPA402F90100
IONIZING RADIATION SERIES NO. 1: GENERAL DESCRIPTION
Source: PIC
NTIS Number: N/A

EPA402F91100
IONIZING RADIATION SERIES NO. 2: HEALTH EFFECTS FROM EXPOSURE TO IONIZING RADIATION
Source: PIC
NTIS Number: N/A

EPA402F92002
ENVIRONMENTAL FACT SHEET: EPA'S ROLE UNDER THE WASTE ISOLATION PILOT PLANT LAND WITHDRAWAL ACT
Source: PIC
NTIS Number: N/A

EPA402F93004
SECONDHAND SMOKE: WHAT YOU CAN DO ABOUT SECONDHAND SMOKE AS PARENTS, DECISIONMAKERS, AND BUILDING OCCUPANTS
Source: IAQINFO
NTIS Number: N/A

EPA402F93005
FACT SHEET: FLOOD CLEANUP: AVOIDING INDOOR AIR QUALITY PROBLEMS
Source: IAQINFO
NTIS Number: N/A

EPA402F94003
FACT SHEET: VENTILATION AND AIR QUALITY IN OFFICES
Source: IAQINFO
NTIS Number: N/A

EPA402F94004
SICK BUILDING SYNDROME
Source: IAQINFO
NTIS Number: N/A

EPA402F94005
SETTING THE RECORD STRAIGHT: SECONDHAND SMOKE IS A PREVENTABLE HEALTH RISK
Source: IAQINFO
NTIS Number: N/A

EPA402F94010
USE AND CARE OF HOME HUMIDIFIERS
Source: IAQINFO
NTIS Number: N/A

EPA402F94011
CARPET AND INDOOR AIR QUALITY
Source: IAQINFO
NTIS Number: N/A

EPA402F95002
FACT SHEET: EPA: SETTING ENVIRONMENTAL STANDARDS FOR YUCCA MOUNTAIN
Source: OAR
NTIS Number: N/A

EPA402K92001
CITIZEN'S GUIDE TO RADON: THE GUIDE TO PROTECTING YOURSELF AND YOUR FAMILY FROM RADON, 2ND EDITION
Source: PIC
NTIS Number: N/A

EPA402K92003
CONSUMER'S GUIDE TO RADON REDUCTION: HOW TO REDUCE RADON LEVELS IN YOUR HOME
Source: PIC
NTIS Number: N/A

EPA402K92004
RADIATION: RISKS AND REALITIES
Source: NCEPI
NTIS Number: PB94-108974

EPA402K93005
EL RADON
Source: OAR
NTIS Number: N/A

EPA402K93007
INSIDE STORY: A GUIDE TO INDOOR AIR QUALITY
Source: IAQINFO
NTIS Number: N/A

EPA402K93008
PHYSICIANS GUIDE TO RADON: GENERAL INFORMATION ON RADON HEALTH RISKS, AND TARGETED SPECIFICALLY AT PHYSICIANS (CURRENTLY UNDER REVISION)
Source: PIC
NTIS Number: N/A

EPA402K93009
EPA AND THE WIPP
Source: NCEPI
NTIS Number: N/A

EPA402K93010
EPA Y WIPP (EPA AND THE WIPP, SPANISH VERSION)
Source: NCEPI
NTIS Number: N/A

EPA402K94001
RADIOACTIVE WASTE DISPOSAL: AN ENVIRONMENTAL PERSPECTIVE
Source: NCEPI
NTIS Number: PB95-138038

EPA402K95002
PUBLIC PARTICIPATION: EPA AND THE WASTE ISOLATION PILOT PLANT (WIPP)(BROCHURE)
Source: NCEPI
NTIS Number: N/A

EPA402K95005
CURRENT FEDERAL INDOOR AIR QUALITY ACTIVITIES
Source: IAQINFO
NTIS Number: N/A

EPA402K95007
PLAN DE LA EPA DE COMUNICACIONES PARA LA PLANTA PILOTO PARA LA AISLACION DESPERDICIOS (EPA COMMUNICATION PLAN FOR WIPP) (SPANISH)
Source: NCEPI
NTIS Number: N/A

EPA402R92002
POTENTIAL USES OF PHOSPHOGYPSUM AND ASSOCIATED RISKS: BACKGROUND INFORMATION DOCUMENT
Source: NCEPI
NTIS Number: PB92-196054

EPA402R92003
PROTOCALS FOR RADON AND RADON DECAY: PRODUCT MEASUREMENT IN HOMES
Source: PIC
NTIS Number: N/A

EPA402R92008
EMF IN YOUR ENVIRONMENT: MAGNETIC FIELD MEASUREMENTS OF EVERYDAY ELECTRICAL DEVICES
Source: NCEPI
NTIS Number: PB93-193712

EPA402R92009
QUESTIONS AND ANSWERS ABOUT ELECTROMAGNETIC FIELDS (EMF)
Source: PIC
NTIS Number: N/A

EPA402R92014
RADON MEASUREMENTS IN SCHOOL
Source: PIC
NTIS Number: N/A

EPA402R93002
IMPLEMENTATION STRATEGY FOR THE WASTE ISOLATION PILOT LAND WITHDRAWAL ACT OF 1992
Source: PIC
NTIS Number: N/A

EPA402R93003
HOME BUYER'S AND SELLER'S GUIDE TO RADON
Source: PIC
NTIS Number: N/A

EPA402R93012
INCINERATION OF LOW-LEVEL RADIOACTIVE AND MIXED WASTES: WASTE HANDLING AND OPERATIONAL ISSUES
Source: NCEPI
NTIS Number: PB93-216406

EPA402R93073
HIGH-LEVEL AND TRANSURANIC RADIOACTIVE WASTES: BACKGROUND INFORMATION DOCUMENT FOR AMENDMENTS TO 40 CFR PART 191
Source: NCEPI
NTIS Number: N/A

EPA402R93077
ECOLOGICAL IMPACT OF LAND CLEANUP AND RESTORATION
Source: NCEPI
NTIS Number: PB94-118254

EPA402R93078
RADON MITIGATION STANDARDS
Source: PIC
NTIS Number: N/A

EPA402R93081
EXTERNAL EXPOSURE TO RADIONUCLIDES IN AIR, WATER, AND SOIL: FEDERAL GUIDANCE REPORT NUMBER 12
Source: NCEPI
NTIS Number: PB94-114451

EPA402R93084
ISSUES PAPER ON RADIATION SITE CLEANUP REGULATIONS
Source: NCEPI
NTIS Number: PB94-112349

EPA402R94007
INDOOR AIR POLLUTION: AN INTRODUCTION FOR HEALTH PROFESSIONALS
Source: IAQINFO
NTIS Number: N/A

EPA402R94012
TECHNICAL GUIDE TO GROUND-WATER MODEL SELECTION AT SITES CONTAMINATED WITH RADIOACTIVE SUBSTANCES
Source: NCEPI
NTIS Number: PB94-205804

EPA402Z94001
FEDERAL REGISTER: JULY 15, 1994, PART 3. 40 CFR PART 61. NATIONAL EMISSIONS STANDARDS FOR HAZARDOUS AIR POLLUTANTS; FINAL RULE
Source: NCEPI
NTIS Number: N/A

EPA410K95001
IMPLEMENTATION STRATEGY FOR THE CLEAN AIR ACT AMENDMENTS OF 1990: UPDATE, NOVEMBER 1995
Source: NCEPI
NTIS Number: N/A

EPA420B94002
SUPPLEMENTAL GUIDANCE FOR I/M PROGRAMS: HOT LINE SERVICES
Source: NVFEL
NTIS Number: N/A

EPA420B94003
SUPPLEMEMTAL GUIDANCE FOR I/M PROGRAMS: VEHICLE REPAIR, TECHNICAL ASSISTANCE, PERFORMANCE MONITORING, AND TECHNICIAN EDUCATION AND CERTIFICATION
Source: NVFEL
NTIS Number: N/A

EPA420B94005
US EPA VEHICLE AND ENGINE IMPORTATION REGULATIONS
Source: OAR
NTIS Number: N/A

EPA420B94006
AUTOMOTIVE IMPORTS FACTS MANUAL: US ENVIRONMENTAL PROTECTION AGENCY REQUIREMENTS ONLY
Source: OAR
NTIS Number: N/A

EPA420F93002
FACT SHEET: YOUR CAR AND CLEAN AIR: WHAT YOU CAN DO TO REDUCE POLLUTION
Source: NVFEL
NTIS Number: N/A

EPA420F93003
MECHANICS: AN IMPORTANT LAW THAT AFFECTS YOU, DON'T TAMPER WITH EMISSIONS CONTROLS!
Source: NVFEL
NTIS Number: N/A

EPA420F93004
CAR OWNERS: PROTECT THE ENVIRONMENT AND YOUR HEALTH, DON'T TAMPER WITH EMISSIONS CONTROLS!
Source: NVFEL
NTIS Number: N/A

EPA420F93005
MOBILE SOURCE INFORMATION KIT
Source: OMS
NTIS Number: N/A

EPA420F94001
CONTROL OF EMISSIONS FROM BUSES AND TRUCKS
Source: NVFEL
NTIS Number: N/A

EPA420K93001
YOUR CAR OR TRUCK AND THE ENVIRONMENT: AN ENVIRONMENTAL GUIDE FOR OWNERS AND DRIVERS OF CARS, TRUCKS, AND OTHER MOTOR VEHICLES
Source: NCEPI
NTIS Number: N/A

EPA420R85100
OXIDES OF NITROGEN POLLUTANT SPECIFIC STUDY AND SUMMARY AND ANALYSIS OF COMMENTS
Source: NVFEL
NTIS Number: PB88-180559

EPA420R88100
FEASIBILITY AND COST EFFECTIVENESS OF CONTROLLING EMISSIONS FROM DIESEL ENGINES IN RAIL, MARINE, CONSTRUCTION, FARM, AND OTHER OFF-HIGHWAY EQUIPMENT
Source: NVFEL
NTIS Number: PB89-229843

EPA420R89100
ANALYSIS OF THE ECONOMIC AND ENVIRONMENTAL EFFECTS OF METHANOL AS AN AUTOMOTIVE FUEL
Source: NVFEL
NTIS Number: PB90-225805

EPA420R90100
ANALYSIS OF THE ECONOMIC AND ENVIRONMENTAL EFFECTS OF COMPRESSED NATURAL GAS AS A VEHICLE FUEL: VOLUME 1, PASSENGER CARS AND LIGHT TRUCKS
Source: NVFEL
NTIS Number: PB90-220559

EPA420R90101
ANALYSIS OF THE ECONOMIC AND ENVIRONMENTAL EFFECTS OF COMPRESSED NATURAL GAS AS A VEHICLE FUEL: VOLUME 2, HEAVY-DUTY VEHICLES
Source: NVFEL
NTIS Number: PB90-225830

EPA420R90102
ANALYSIS OF THE ECONOMIC AND ENVIRONMENTAL EFFECTS OF ETHANOL AS AN AUTOMOTIVE FUEL
Source: NVFEL
NTIS Number: PB90-222522

EPA420R90103
REGULATORY IMPACT ANALYSIS CONTROL OF SULFUR AND AROMATICS CONTENTS OF ON-HIGHWAY DIESEL FUEL
Source: NVFEL
NTIS Number: PB93-207660

EPA420R91100
METHODOLOGY TO ESTIMATE NONROAD EQUIPMENT POPULATIONS BY NON-ATTAINMENT AREAS
Source: NVFEL
NTIS Number: PB93-174332

EPA420R92002
EVALUATION OF RESISTIVELY HEATED FUEL INJECTION TECHNOLOGY TO REDUCE COLD START EMISSIONS AND ASSIST STARTING/DRIVEAWAY OF A METHANOL-FUELED VEHICLE
Source: NVFEL
NTIS Number: PB93-144350

EPA420R92003
EVALUATION OF A SCHATZ HEAT BATTERY ON A FLEXIBLE-FUELED VEHICLE, PHASE II
Source: NVFEL
NTIS Number: PB92-204585

EPA420R92004
EVALUATION OF AN EMITEC RESISTIVELY HEATED METAL MONOLITH CATALYTIC CONVERTER ON 2 M100 NEAT METHANOL-FUELED VEHICLES
Source: NVFEL
NTIS Number: PB93-141059

EPA420R92005
NATURAL GAS VEHICLE CHALLENGE: EPA EMISSIONS AND FUEL ECONOMY TESTING, 1992
Source: NVFEL
NTIS Number: PB92-217926

EPA420R92006
CONVERSION OF METHANOL-FUELED 16-VALVE, 4-CYLINDER ENGINE TO OPERATION OF GASEOUS 2H2/CO FUEL
Source: NVFEL
NTIS Number: PB93-144376

EPA420R92007
VEHICLE-RELATED TOXICS STUDY, DRAFT
Source: NVFEL
NTIS Number: PB93-146462

EPA420R92008
VMT FORECASTING AND TRACKING GUIDANCE
Source: NVFEL
NTIS Number: PB92-164961

EPA420R93002
SMALL NONROAD ENGINE AND EQUIPMENT INDUSTRY STUDY
Source: NVFEL
NTIS Number: PB93-151735

EPA420R93003
EVALUATION OF METHODOLOGIES TO ESTIMATE NONROAD MOBILE SOURCE USAGE
Source: NVFEL
NTIS Number: PB93-180875

EPA420R93004
NONROAD MOBILE SOURCE SALES AND ATTRITION STUDY
Source: NVFEL
NTIS Number: PB93-190098

EPA420R93005
MOTOR VEHICLE RELATED TOXICS STUDY
Source: NVFEL
NTIS Number: PB93-182590

EPA420R93006
FEDERAL TEST PROCEDURE REVIEW PROJECT: STATUS REPORT
Source: NVFEL
NTIS Number: PB93-197903

EPA420R93007
FEDERAL TEST PROCEDURE REVIEW PROJECT: PRELIMINARY TECHNICAL REPORT
Source: NVFEL
NTIS Number: PB93-207975

EPA420R93008
MARINE INDUSTRY CHARACTERIZATION REPORT
Source: NVFEL
NTIS Number: PB93-216174

EPA420R93010
LIGHT-DUTY AUTOMOTIVE TECHNOLOGY AND FUEL ECONOMY TRENDS THROUGH 1993
Source: NVFEL
NTIS Number: PB93-199255

EPA420R93011
COLD STARTING AN ALCOHOL FUELED ENGINE WITH ULTRASONIC FUEL ATOMIZATION
Source: NVFEL
NTIS Number: PB93-206597

EPA420R93012
FINAL REGULATORY IMPACT ANALYSIS AND SUMMARY AND ANALYSIS OF COMMENTS CONTROL OF VEHICULAR EVAPORATIVE EMISSIONS
Source: NVFEL
NTIS Number: PB93-228138

EPA420R93013
GUIDANCE FOR MOBILE EMISSION CREDIT GENERATION BY URBAN BUSES
Source: NVFEL
NTIS Number: PB94-110202

EPA420R93014
REGULATORY IMPACT ANALYSIS CLEAN FUEL FLEET PROGRAM
Source: NVFEL
NTIS Number: PB94-111895

EPA420R93015
EMISSIONS STANDARDS FOR HEAVY-DUTY CLEAN-FUEL FLEETS
Source: NVFEL
NTIS Number: PB94-112158

EPA420R93016
GUIDANCE FOR EMISSION REDUCTION CREDIT GENERATION BY CLEAN FUEL
Source: NVFEL
NTIS Number: N/A

EPA4303469000
PROPOSED REVISIONS TO OCEAN DUMPING CRITERIA: FINAL ENVIRONMENTAL IMPACT STATEMENT, VOLUME 2
Source: NCEPI
NTIS Number: PB93-206548

EPA430974001
WASTEWATER TREATMENT PONDS
Source: NCEPI
NTIS Number: PB-227096

EPA430974004
MAINTENANCE MANAGEMENT SYSTEMS FOR MUNICIPAL WASTEWATER FACILITIES
Source: NCEPI
NTIS Number: PB-256611

EPA430974008
START-UP FOR MUNICIPAL WASTEWATER TREATMENT FACILITIES
Source: NCEPI
NTIS Number: PB-256614

EPA430975003
COSTS OF LAND TREATMENT SYSTEMS
Source: NCEPI
NTIS Number: PB-257439

EPA430976001
ANAEROBIC SLUDGE DIGESTION: OPERATIONS MANUAL
Source: NCEPI
NTIS Number: PB-250129

EPA430977009
VALUE ENGINEERING: CASE STUDIES AND FORMATS FOR PROPOSAL AND REPORTS
Source: NCEPI
NTIS Number: PB-277481

EPA430977011
ENERGY CONSERVATION IN MUNICIPAL WASTEWATTER TREATMENT
Source: NCEPI
NTIS Number: PB81-165391

EPA430978004
UPGRADING TRICKLING FILTERS
Source: NCEPI
NTIS Number: PB-286920

EPA430979010
EVALUATION OF MUNICIPAL WASTEWATER TREATMENT PLANTS, INSPECTOR'S GUIDE
Source: NCEPI
NTIS Number: PB80-138605

EPA430979012
HISTORY OF LAND APPLICATION AS A TREATMENT ALTERNATIVE
Source: NCEPI
NTIS Number: PB-298227

EPA430979018
CHEMICAL AIDS MANUAL FOR WASTEWATER TREATMENT FACILITIES
Source: NCEPI
NTIS Number: PB81-116816

EPA430980003
CONSTRUCTION COSTS FOR MUNICIPAL WASTEWATER TREATMENT PLANTS: 1973-1978
Source: NCEPI
NTIS Number: PB81-118697

EPA430980010
RECOMMENDATIONS FROM VALUE ENGINEERING STUDIES IN WASTEWATER TREATMENT WORKS
Source: NCEPI
NTIS Number: PB81-120941

EPA430981003
CONSTRUCTION COSTS FOR MUNICIPAL WASTEWATER CONVEYANCE SYSTEMS: 1973-1979
Source: NCEPI
NTIS Number: PB82-160482

EPA430981005
REMEDIAL ACTIONS AT HAZARDOUS WASTE SITES: SURVEY AND CASE STUDIES
Source: NTIS-OSW
NTIS Number: PB83-193284

EPA430987006
IT'S YOUR CHOICE: A GUIDEBOOK FOR LOCAL OFFICIALS ON SMALL COMMUNITY WASTEWATER MANAGEMENT OPTIONS
Source: NCEPI
NTIS Number: N/A

EPA430987008
LOOKING AT USER CHARGES: A STATE SURVEY AND REPORT
Source: NCEPI
NTIS Number: N/A

EPA430988005
REPORT ON THE USE OF WETLANDS FOR MUNICIPAL WASTEWATER TREATMENT AND DISPOSAL
Source: NCEPI
NTIS Number: PB88-233481

EPA430989001
REPORT TO CONGRESS: 1988 NEEDS SURVEY: ASSESSMENT OF NEEDED PUBLICLY OWNED WASTEWATER TREATMENT FACILITIES IN THE UNITED STATES
Source: NCEPI
NTIS Number: N/A

EPA430989004
WATER AND WASTEWATER MANAGER'S GUIDE FOR STAYING FINANCIALLY HEALTHY
Source: NCEPI
NTIS Number: N/A

EPA430989006
BUILDING SUPPORT FOR INCREASING USER FEES
Source: NCEPI
NTIS Number: N/A

EPA430989007
START-UP AND OPERATION OF CHEMICAL PROCESS TECHNOLOGIES IN THE MUNICIPAL SECTOR: THE CARVER-GREENFIELD PROCESS FOR SLUDGE DRYING
Source: NCEPI
NTIS Number: PB90-161902

EPA430990016
CASE STUDIES COLLECTING HOUSEHOLD HAZARDOUS WASTES AT WASTEWATER TREATMENT PLANTS
Source: NCEPI
NTIS Number: N/A

EPA430991005
ASSESSMENT OF SINGLE-STAGE TRICKLING FILTER NITRIFICATION
Source: NCEPI
NTIS Number: PB91-206276

EPA430991007
COOPERATIVE TESTING OF MUNICIPAL SEWAGE SLUDGES BY THE TOXICITY CHARACTERISTIC LEACHING PROCEDURE AND COMPOSITIONAL ANALYSIS
Source: NCEPI
NTIS Number: N/A

EPA430991009
REPORT TO CONGRESS: HYDROGEN SULFIDE CORROSION IN WASTEWATER COLLECTION AND TREATMENT SYSTEMS
Source: NCEPI
NTIS Number: PB92-117977

EPA430991014
MANAGING YOUR UTILITY'S MONEY: THE TRAINER'S MANUAL
Source: NCEPI
NTIS Number: N/A

EPA430991015
MANAGING YOUR UTILITY'S MONEY: THE PARTICIPANTS MANUAL
Source: NCEPI
NTIS Number: N/A

EPA430991016B
EDUCATIONAL VIDEOS FOR CHILDREN ABOUT OUR PRECIOUS WATER RESOURCES! (BROCHURE)
Source: NCEPI
NTIS Number: N/A

EPA430991018B
SRF: FINANCING FOR SMALL COMMUNITIES
Source: NCEPI
NTIS Number: N/A

EPA430991022
MUNICIPAL WASTEWATER REUSE: SELECTED READINGS ON WATER REUSE
Source: NCEPI
NTIS Number: N/A

EPA430991029
WATER WHEEL: YOUR GUIDE TO HOME CONSERVATION
Source: NCEPI
NTIS Number: N/A

EPA430B93005
NO CLEAN SOLDERING TO ELIMINATE CFC-113 AND METHYL CHLOROFORM CLEANING OF PRINTED CIRCUIT BOARD ASSEMBLIES
Source: SOIH
NTIS Number: N/A

EPA430B93006
ELIMINATING CFC-113 AND METHYL CHLOROFORM IN AIRCRAFT MAINTENANCE PROCEDURES
Source: SOIH
NTIS Number: N/A

EPA430E95003
OZONE LAYER EDUCATOR'S GUIDE {13-PIECE SET, DOES NOT INCLUDE MINI PAGE NOR NASA POSTER}
Source: NCEPI
NTIS Number: N/A

EPA430F92002
FACT SHEET: ALLOWANCE ALLOCATIONS
Source: ARH
NTIS Number: N/A

EPA430F92016
FACT SHEET: PERMITS
Source: ARH
NTIS Number: N/A

EPA430F92017
FACT SHEET: AUCTIONS AND DIRECT SALES
Source: ARH
NTIS Number: N/A

EPA430F92018
FACT SHEET: ALLOWANCE SYSTEM
Source: ARH
NTIS Number: N/A

EPA430F92019
FACT SHEET: PROGRAM OVERVIEW
Source: ARH
NTIS Number: N/A

EPA430F92025
ENVIRONMENTAL BENEFITS OF REDUCING ACID RAIN {BROCHURE}
Source: ARH
NTIS Number: N/A

EPA430F92026
ACID RAIN PROGRAM: IT'S WORKING
Source: ARH
NTIS Number: N/A

EPA430F92027
HOW TO SURVIVE THE PHASEOUT OF 1,1,1-TRICHLOROETHANE (METHYL CHLOROFORM)
Source: SOIH
NTIS Number: N/A

EPA430F93003
DISPOSING OF APPLIANCES WITH REFRIGERANTS: WHAT YOU SHOULD KNOW
Source: SOIH
NTIS Number: N/A

EPA430F93004
FACT SHEET: RESPIRATORY HEALTH EFFECTS OF PASSIVE SMOKING
Source: IAQINFO
NTIS Number: N/A

EPA430F93004A
MEETING LABELING REGULATION REQUIREMENT: FINAL RULE SUMMARY
Source: SOIH
NTIS Number: N/A

EPA430F93004B
SHORT LIST OF ALTERNATIVE REFRIGERANTS
Source: SOIH
NTIS Number: N/A

EPA430F93006
AIR CONDITIONERS AND THE OZONE LAYER: CITIZEN CHECKLIST
Source: SOIH
NTIS Number: N/A

EPA430F93010
STRATOSPHERIC OZONE PROTECTION: COMPLYING WITH THE REFRIGERANT RECYCLING RULE. FINAL RULE SUMMARY
Source: SOIH
NTIS Number: N/A

EPA430F93054
HOW TO BID IN THE SO2 ALLOWANCE AUCTIONS: 2ND ANNUAL ACTIONS, MARCH 28, 1994
Source: NCEPI
NTIS Number: N/A

EPA430F93055
FACT SHEET: CONSERVATION AND RENEWABLE ENERGY RESERVE ACID RAIN PROGRAM
Source: ARH
NTIS Number: N/A

EPA430F93057
ACCELERATED PHASEOUT: FINAL RULE SUMMARY
Source: SOIH
NTIS Number: N/A

EPA430F94002
ALLOWANCE TRACKING SYSTEM, ACCOUNTING FOR SO2 ALLOWANCES UNDER THE ACID RAIN PROGRAM
Source: ARH
NTIS Number: N/A

EPA430F94007
PROTECTING THE OZONE LAYER: A CHECKLIST FOR CITIZEN ACTION
Source: SOIH
NTIS Number: N/A

EPA430F94009
AUTO AIR CONDITIONERS AND THE OZONE LAYER: A CONSUMER GUIDE
Source: SOIH
NTIS Number: N/A

EPA430F94016
ULTRAVIOLET INDEX: WHAT YOU NEED TO KNOW
Source: NCEPI
NTIS Number: N/A

EPA430F95001
FACT SHEET: UV INDEX: OZONE DEPLETION
Source: NCEPI
NTIS Number: N/A

EPA430F95002
FACT SHEET: UV INDEX: ACTION STEPS FOR SUN PROTECTION
Source: NCEPI
NTIS Number: N/A

EPA430F95003
FACT SHEET: UV INDEX: HEALTH EFFECTS OF OVEREXPOSURE TO THE SUN
Source: NCEPI
NTIS Number: N/A

EPA430F95004
FACT SHEET: UV INDEX: SUN PROTECTION FOR CHILDREN
Source: NCEPI
NTIS Number: N/A

EPA430F95006
FACT SHEET: UV INDEX: UV RADIATION
Source: NCEPI
NTIS Number: N/A

EPA430F95032
OPT IN PROGRAM: REDUCING THE COST OF ACID RAIN CONTROL {BROCHURE}
Source: ARH
NTIS Number: N/A

EPA430F95048
FACT SHEET: THE OPT IN PROGRAM
Source: ARH
NTIS Number: N/A

EPA430F95075
CONSERVATION AND RENEWABLE ENERGY RESERVE: Q & A {BROCHURE}
Source: ARH
NTIS Number: N/A

EPA430F95079
REFRIGERATION, YOUR BUSINESS, AND THE CFC PHASEOUT
Source: NCEPI
NTIS Number: N/A

EPA430F95082
FACT SHEET: CONTINUOUS EMISSION MONITORING REVISED RULE
Source: ARH
NTIS Number: N/A

EPA430F95092
UNDERHOOD TIPS TO HELP YOU KEEP YOUR COOL: SERVICING VEHICLE AIR-CONDITIONING SYSTEMS DURING THE CFC PHASEOUT
Source: NCEPI
NTIS Number: N/A

EPA430F95118
FACT SHEET: ANNUAL RECONCILIATION
Source: ARH
NTIS Number: N/A

EPA430H94003
UV INDEX: WHAT IS THE ULTRAVIOLET (UV) INDEX? {POSTER}
Source: NCEPI
NTIS Number: N/A

EPA430K93001
PROTECTING THE OZONE LAYER: SAFE DISPOSAL OF HOME APPLIANCES CONTAINING OZONE-DEPLETING SUBSTANCES
Source: NCEPI
NTIS Number: N/A

EPA430K93002
MOVING TO ALTERNATIVE REFRIGERANTS: 10 CASE HISTORIES; COMFORT COOLERS, INDUSTRIAL PROCESS, AND COMMERCIAL REFRIGERATION
Source: SOIH
NTIS Number: PB94-131273

EPA430K94001
ENERGY EFFICIENCY RENEWABLE ENERGY, PROFITING FROM CLEAN AIR
Source: ARH
NTIS Number: N/A

EPA430K94009
MONTREAL PROTOCOL: TECHNICAL NOTE OF THE SOLVENTS, COATINGS AND ADHESIVES TECHNICAL OPTIONS COMMITTEE, 1994
Source: ARH
NTIS Number: N/A

EPA430K94010
WIND ENERGY AND CLEAN AIR ACT OPPORTUNITIES, INCENTIVES FROM THE ACID RAIN PROGRAM
Source: NTIS
NTIS Number: N/A

EPA430K94011
PHOTOVOLTAICS AND CLEAN AIR ACT OPPORTUNITIES, INCENTIVES FROM THE ACID RAIN PROGRAM
Source: ARH
NTIS Number: N/A

EPA430K94012
SOLAR THERMAL POWER AND CLEAN AIR ACT OPPORTUNITIES, INCENTIVES FROM THE ACID RAIN PROGRAM
Source: ARH
NTIS Number: N/A

EPA430K94013
BIOMASS ENERGY AND CLEAN AIR ACT OPPORTUNITIES, INCENTIVES FROM THE ACID RAIN PROGRAM
Source: ARH
NTIS Number: N/A

EPA430K94014
LANDFILL METHANE AND CLEAN AIR ACT OPPORTUNITIES, INCENTIVES FROM THE ACID RAIN PROGRAM
Source: NTIS
NTIS Number: N/A

EPA430K94017
DEMAND SIDE MANAGEMENT AND CLEAN AIR ACT OPPORTUNITIES, INCENTIVES FROM THE ACID RAIN PROGRAM
Source: ARH
NTIS Number: N/A

EPA430K94021
UNEP: MONTREAL PROTOCOL ON SUBSTANCES THAT DEPLETE THE OZONE LAYER, SCIENTIFIC ASSESSMENT OF OZONE DEPLETION, 1994
Source: NCEPI
NTIS Number: N/A

EPA430K94022
UNEP: MONTREAL PROTOCOL ON SUBSTANCES THAT DEPLETE THE OZONE LAYER, 1994 REPORT OF THE ECONOMICS OPTIONS COMMITTEE, 1995 ASSESSMENT
Source: NCEPI
NTIS Number: N/A

EPA430K94023
UNEP: MONTREAL PROTOCOL ON SUBSTANCES THAT DEPLETE THE OZONE LAYER, 1994 REPORT OF THE TECHNOLOGY AND ECONOMICS ASSESSMENT PANEL, 1995 ASSESSMENT
Source: NCEPI
NTIS Number: N/A

EPA430K94027
UNEP: MONTREAL PROTOCOL ON SUBSTANCES THAT DEPLETE THE OZONE LAYER, 1994 REPORT OF THE REFRIGERATION, AIR CONDITIONING AND HEAT PUMPS TECHNICAL OPTIONS COMMITTEE, 1995 ASSESSMENT
Source: NCEPI
NTIS Number: N/A

EPA430K94028
UNEP: MONTREAL PROTOCOL ON SUBSTANCES THAT DEPLETE THE OZONE LAYER, 1994 REPORT OF THE FLEXIBLE AND RIGID FOAMS TECHNICAL OPTIONS COMMITTEE, 1995 ASSESSMENT
Source: NCEPI
NTIS Number: N/A

EPA430K94029
UNEP: MONTREAL PROTOCOL ON SUBSTANCES THAT DEPLETE THE OZONE LAYER, 1994 REPORT OF THE METHYL BROMIDE TECHNICAL OPTIONS COMMITTEE, 1995 ASSESSMENT
Source: NCEPI
NTIS Number: N/A

EPA430K94030
UNEP: ENVIRONMENTAL EFFECTS OF OZONE DEPLETION, 1994 ASSESSMENT
Source: NCEPI
NTIS Number: N/A

EPA430K95003C
KEEPING YOUR CUSTOMERS COOL: SERVICING VEHICLE AIR-CONDITIONING SYSTEMS DURING THE CFC PHASEOUT, MARY D. NICHOLS, ASSISTANT ADMINISTRATOR, OFFICE OF AIR AND RADIATION
Source: NCEPI
NTIS Number: N/A

EPA430K96001
ENERGY STAR BUILDINGS: TECH TIPS, BUILDING TUNE-UP, FINDINGS AND RESULTS
Source: NCEPI
NTIS Number: N/A

EPA430N93011
GREEN LIGHTS: UPDATES
Source: GLH
NTIS Number: N/A

EPA430N94004
COUNTDOWN TO CFC PHASEOUT, 22 MONTHS TO GO
Source: SOIH
NTIS Number: N/A

EPA430R92007
EXPERIMENTAL INVESTIGATION OF R-22 REPLACEMENT REFRIGERANTS IN A SPLIT-SYSTEM RESIDENTIAL AIR CONDITIONER
Source: NCEPI
NTIS Number: N/A

EPA430R92009
FINITE ELEMENT ANALYSIS OF HEAT TRANSFER THROUGH THE GASKET REGION OF REFRIGERATOR/FREEZERS
Source: NCEPI
NTIS Number: N/A

EPA430R92011
NESHAPS RULEMAKING ON NUCLEAR REGULATORY COMMISSION AND AGREEMENT STATE LICENSEES OTHER THAN NUCLEAR POWER REACTORS: BACKGROUND INFORMATION DOCUMENT
Source: NCEPI
NTIS Number: PB94-126802

EPA430R92110
VACUUM PANEL AND THICK WALL FOAM INSULATION FOR REFRIGERATORS: COST ESTIMATES FOR MANUFACTURING AND INSTALLATION, OCTOBER 1992
Source: NCEPI
NTIS Number: N/A

EPA430R93005
GREEN LIGHTS: THE 2ND YEAR
Source: GLH
NTIS Number: N/A

EPA430R93007
EPA REFRIGERATOR ANALYSIS (ERA) PROGRAM: VERSION 1.0, USERS MANUAL
Source: NCEPI
NTIS Number: N/A

EPA430R93008
MULTIPLE PATHWAYS TO SUPER-EFFICIENT REFRIGERATORS
Source: NCEPI
NTIS Number: N/A

EPA430R93009
STATE OF THE ART SURVEY OF MOTOR TECHNOLOGY APPLICABLE TO HERMETIC COMPRESSORS FOR DOMESTIC REFRIGERATOR/FREEZERS
Source: NCEPI
NTIS Number: N/A

EPA430R93010
STATE OF THE ART SURVEY OF HERMETIC COMPRESSOR TECHNOLOGY APPLICABLE TO DOMESTIC REFRIGERATOR/FREEZERS
Source: NCEPI
NTIS Number: N/A

EPA430R94001
ENERGY EFFICIENCY AND RENEWAL ENERGY, OPPORTUNITIES FROM TITLE IV OF THE CLEAN AIR ACT
Source: ARH
NTIS Number: N/A

EPA430R94002
DO THE ACID RAIN SO2 REGULATIONS APPLY TO YOU? A GUIDE FOR UTILITIES AND OTHER ELECTRICITY GENERATORS
Source: ARH
NTIS Number: N/A

EPA430R94003
VACUUM PANEL AND THICK WALL FOAM INSULATION FOR REFRIGERATORS: COST ESTIMATES FOR MANUFACTURING AND INSTALLATION, PART 2, JANUARY 1994
Source: NCEPI
NTIS Number: N/A

EPA430R94008
O3 PARTNERSHIPS PROGRESS REPORT: US BILATERAL ACTIVITIES UNDER THE MULTILATERAL FUND
Source: ARH
NTIS Number: N/A

EPA430R94011
ENERGY-EFFICIENT REFRIGERATOR PROTOTYPE TEST RESULTS
Source: NCEPI
NTIS Number: N/A

EPA430R94013
UNITED STATES-CANADA AIR QUALITY AGREEMENT: PROGRESS REPORT 1994
Source: ARH
NTIS Number: N/A

EPA430R94016
OPERATOR'S GUIDE TP ELIMINATING BIAS IN CEM SYSTEMS
Source: ARH
NTIS Number: N/A

EPA430R95001A
ACID DEPOSITION STANDARD FEASIBILITY STUDY
Source: ARH
NTIS Number: N/A

EPA430R95012
EMISSIONS SCORECARE, 1994
Source: ARH
NTIS Number: N/A

EPA430R96004
PROGRAM UPDATE 3
Source: ARH
NTIS Number: N/A

EPA430R96008
MOVING TO ALTERNATIVE REFRIGERANTS: 6 CASE HISTORIES, COMFORT COOLERS AND COMMERCIAL REFRIGERATION, UPDATE
Source: NCEPI
NTIS Number: N/A

EPA430S94001
SCIENTIFIC ASSESSMENT OF OZONE DEPLETION: 1994, EXECUTIVE SUMMARY
Source: NCEPI
NTIS Number: N/A

EPA440174013A
DEVELOPMENT DOCUMENT FOR EFFLUENT LIMITATIONS GUIDELINES AND NEW SOURCE PERFORMANCE STANDARDS FOR THE TIRE AND SYNTHETIC SEGMENT OF THE RUBBER PROCESSING-POINT SOURCE CATEGORY. FINAL
Source: NCEPI
NTIS Number: PB-238609

EPA440174030A
DEVELOPMENT DOCUMENT FOR EFFLUENT LIMITATIONS GUIDELINES AND NEW SOURCE PERFORMANCE STANDARDS FOR THE FABRICATED AND RECLAIMED RUBBER SEGMENT OF THE RUBBER PROCESSING POINT SOURCE
Source: NCEPI
NTIS Number: PB-241916

EPA440174049
DEVELOPMENT DOCUMENT FOR PROPOSED EFFLUENT LIMITATIONS GUIDELINES AND NEW SOURCE PERFORMANCE STANDARDS FOR THE PAVING AND ROOFING MATERIALS, TARS AND ASPHALT
Source: NTIS
NTIS Number: PB95-207437

EPA440175032
DEVELOPMENT DOCUMENT FOR INTERIM FINAL EFFLUENT LIMITATIONS GUIDELINES AND PROPOSED NEW SOURCE PERFORMANCE STANDARDS FOR THE ZINC SEGMENT OF THE NONFERROUS METALS MANUFACTURING
Source: NTIS
NTIS Number: PB95-207676

EPA440175041A
DEVELOPMENT DOCUMENT FOR EFFLUENT LIMITATIONS GUIDELINES AND NEW SOURCE PERFORMANCE STANDARDS FOR THE FISH MEAL SALMON, BOTTOM FISH, CLAM, OYSTER, SARDINE, SCALLOP, HERRING, AND ....
Source: NCEPI
NTIS Number: PB-256840

EPA440175044
DEVELOPMENT DOCUMENT FOR INTERIM FINAL EFFLUENT LIMITATIONS GUIDELINES AND PROPOSED NEW SOURCE PERFORMANCE STANDARDS FOR THE RAW CANE SUGAR PROCESSING SEGMENT OF THE SUGAR...
Source: NCEPI
NTIS Number: PB92-231968

EPA440176015A
DEVELOPMENT DOCUMENT FOR BEST TECHNOLOGY AVAILABLE FOR THE LOCATION, DESIGN, CONSTRUCTION, AND CAPACITY OF COOLING WATER INTAKE STRUCTURES FOR MINIMIZING ADVERSE ENVIRONMENTAL IMPACT
Source: NCEPI
NTIS Number: PB76-253573

EPA440176059B
DEVELOPMENT DOCUMENT FOR EFFLUENT LIMITATIONS GUIDELINES AND STANDARDS FOR THE MINERAL AND PROCESSING INDUSTRY; POINT SOURCE CATEGORY, FINAL
Source: NCEPI
NTIS Number: PB80-110299

EPA440176060J
DEVELOPMENT DOCUMENT FOR INTERIM FINAL EFFLUENT LIMITATIONS GUIDELINES AND PROPOSED NEW SOURCE PERFORMANCE STANDARDS FOR THE EXPLOSIVES MANUFACTURING POINT SOURCE CATEGORY
Source: NCEPI
NTIS Number: PB92-231950

EPA440179022B
DEVELOPMENT DOCUMENT FOR EFFLUENT LIMITATIONS GUIDELINES AND STANDARDS FOR THE TEXTILE MILLS
Source: NTIS
NTIS Number: PB95-207809

EPA440179049B
DEVELOPMENT DOCUMENT FOR EFFLUENT LIMITATIONS GUIDELINES AND STANDARDS FOR THE PAINT FORMULATING POINT SOURCE CATEGORY
Source: NCEPI
NTIS Number: PB93-206472

EPA440179300
FATE OF PRIORITY POLLUTANTS IN PUBLICLY OWNED TREATMENT WORKS: PILOT STUDY
Source: NCEPI
NTIS Number: PB93-203974

EPA440180007B
DEVELOPMENT DOCUMENT FOR EFFLUENT LIMITATIONS GUIDELINES AND STANDARDS FOR THE INORGANIC CHEMICALS MANUFACTURING
Source: NCEPI
NTIS Number: PB81-122632

EPA440180025B
DEVELOPMENT DOCUMENT FOR EFFLUENT LIMITATIONS GUIDELINES AND STANDARDS FOR THE PULP, PAPER AND PAPERBOARD AND THE BUILDERS PAPER AND BOARD MILLS
Source: NCEPI
NTIS Number: PB81-201535

EPA440180029B
DEVELOPMENT DOCUMENT FOR EFFLUENT LIMITATIONS GUIDELINES AND STANDARDS FOR THE STEAM ELECTRIC POINT SOURCE CATEGORY
Source: NCEPI
NTIS Number: PB81-119075

EPA440180075A
DEVELOPMENT DOCUMENT FOR EFFLUENT LIMITATIONS GUIDELINES AND STANDARDS FOR THE ELECTRICAL AND ELECTRONIC COMPONENTS POINT SOURCE CATEGORY
Source: NCEPI
NTIS Number: PB93-237527

EPA440180103
TREATABILITY STUDIES FOR THE INORGANIC CHEMICALS MANUFACTURING POINT SOURCE CATEGORY
Source: NCEPI
NTIS Number: PB93-206480

EPA440181023
DEVELOPMENT DOCUMENT FOR EFFLUENT LIMITATIONS GUIDELINES AND STANDARDS FOR THE TIMBER PRODUCTS
Source: NCEPI
NTIS Number: PB81-227282

EPA440181071B
DEVELOPMENT DOCUMENT FOR EFFLUENT LIMITATIONS GUIDELINES AND STANDARDS FOR COIL COATING POINT SOURCE CATEGORY
Source: NCEPI
NTIS Number: PB83-205542

EPA440181072B
DEVELOPMENT DOCUMENT FOR EFFLUENT LIMITATIONS GUIDELINES AND STANDARDS FOR THE PORCELAIN ENAMELING POINT SOURCE CATEGORY
Source: NCEPI
NTIS Number: PB81-201527

EPA440182016
DEVELOPMENT DOCUMENT FOR EFFLUENT LIMITATIONS GUIDELINES AND STANDARDS FOR THE LEATHER TANNING AND FINISHING POINT SOURCE CATEGORY
Source: NCEPI
NTIS Number: PB83-172593

EPA4401820241
DEVELOPMENT DOCUMENT FOR EFFLUENT LIMITATIONS GUIDELINES AND STANDARDS FOR THE IRON AND STEEL MANUFACTURING, VOLUME I
Source: NCEPI
NTIS Number: PB82-240425

EPA440182029
DEVELOPMENT DOCUMENT FOR EFFLUENT LIMITATIONS GUIDELINES AND STANDARDS AND PRETREATMENT STANDARDS FOR THE STEAM ELECTRIC POINT SOURCE CATEGORY, FINAL
Source: NCEPI
NTIS Number: N/A

EPA440182061
DEVELOPMENT DOCUMENT FOR EFFLUENT LIMITATIONS GUIDELINES AND STANDARDS FOR THE ORE MINING AND DRESSING POINT SOURCE CATEGORY, FINAL NOVEMBER 1982
Source: NCEPI
NTIS Number: PB91-234427

EPA440182067B
DEVELOPMENT DOCUMENT FOR EFFLUENT LIMITATIONS GUIDELINES AND STANDARDS FOR THE BATTERY MANUFACTURING POINT SOURCE CATEGORY
Source: NCEPI
NTIS Number: PB83-197921

EPA440182070B1
DEVELOPMENT DOCUMENT FOR EFFLUENT LIMITATIONS GUIDELINES AND STANDARDS FOR THE METAL MOLDING AND CASTING (FOUNDRIES) POINT SOURCE CATEGORY, VOLUME 1
Source: NCEPI
NTIS Number: PB93-206498

EPA440182070B2
DEVELOPMENT DOCUMENT FOR EFFLUENT LIMITATIONS GUIDELINES AND STANDARDS FOR THE METAL MOLDING AND CASTING (FOUNDRIES) POINT SOURCE CATEGORY, VOLUME 2
Source: NCEPI
NTIS Number: PB93-206506

EPA440182071
DEVELOPMENT DOCUMENT FOR EFFLUENT LIMITATIONS GUIDELINES AND STANDARDS FOR THE COIL COATING POINT SOURCE CATEGORY PHASE I, OCTOBER 1982
Source: NCEPI
NTIS Number: PB83-205542

EPA440182072
DEVELOPMENT DOCUMENT FOR EFFLUENT LIMITATIONS GUIDELINES AND STANDARDS FOR THE PORCELAIN ENAMELING, FINAL NOVEMBER 1982
Source: NCEPI
NTIS Number: PB93-206514

EPA440182074B
DEVELOPMENT DOCUMENT FOR EFFLUENT LIMITATIONS GUIDELINES AND STANDARDS FOR THE COPPER FORMING, PROPOSED PROPOSED
Source: NCEPI
NTIS Number: PB93-206522

EPA440182084
DEVELOPMENT DOCUMENT FOR EFFLUENT LIMITATIONS GUIDELINES AND STANDARDS FOR THE PHARMACEUTICAL POINT SOURCE CATEGORY, PROPOSED NOVEMBER 1982
Source: NCEPI
NTIS Number: PB93-208221

EPA440182091B
DEVELOPMENT DOCUMENT FOR EFFLUENT LIMITATIONS GUIDELINES AND STANDARDS FOR THE METAL FINISHING POINT SOURCE CATEGORY
Source: NCEPI
NTIS Number: PB83-102004

EPA440182303
FATE OF PRIORITY POLLUTANTS IN PUBLICLY OWNED TREATMENT WORKS, VOLUME 1
Source: NCEPI
NTIS Number: PB83-122788

EPA440182303B
FATE OF PRIORITY POLLUTANTS IN PUBLICLY OWNED TREATMENT WORKS, VOLUME 2
Source: NCEPI
NTIS Number: PB83-122796

EPA440183007B
DEVELOPMENT DOCUMENT FOR EFFLUENT LIMITATIONS GUIDELINES AND STANDARDS FOR THE INORGANIC CHEMICALS POINT SOURCE CATEGORY, PHASE II
Source: NCEPI
NTIS Number: PB93-206530

EPA440183071B
DEVELOPMENT DOCUMENT FOR EFFLUENT LIMITATIONS GUIDELINES AND STANDARDS FOR THE COIL COATING (CANMAKING SUBCATEGORY, MARCH 1983
Source: NCEPI
NTIS Number: PB83-198598

EPA440183075
DEVELOPMENT DOCUMENT FOR EFFLUENT LIMITATIONS GUIDELINES AND STANDARDS FOR THE ELECTRICAL AND ELECTRONIC COMPONENTS POINT SOURCE CATEGORY, PHASE I
Source: NCEPI
NTIS Number: PB95-142980

EPA440183075B
DEVELOPMENT DOCUMENT FOR EFFLUENT LIMITATIONS GUIDELINES AND STANDARDS FOR THE ELECTRICAL AND ELECTRONIC COMPONENTS POINT SOURCE CATEGORY PHASE II, FEBRUARY 1983
Source: NCEPI
NTIS Number: PB83-199208

EPA440183084
DEVELOPMENT DOCUMENT FOR EFFLUENT LIMITATIONS GUIDELINES AND STANDARDS FOR THE PHARMACEUTICAL MANUFACTURING POINT SOURCE CATEGORY
Source: NCEPI
NTIS Number: PB84-180066

EPA440183084B
DEVELOPMENT DOCUMENT FOR EFFLUENT LIMITATIONS GUIDELINES AND STANDARDS FOR THE PHARMACEUTICALS MANUFACTURING POINT SOURCE CATEGORY
Source: NCEPI
NTIS Number: PB93-206969

EPA440183091
DEVELOPMENT DOCUMENT FOR EFFLUENT LIMITATIONS GUIDELINES AND STANDARDS FOR THE METAL FINISHING POINT SOURCE CATEGORY
Source: NCEPI
NTIS Number: PB84-115989

EPA440184007
DEVELOPMENT DOCUMENT FOR EFFLUENT LIMITATIONS GUIDELINES AND STANDARDS FOR THE INORGANIC CHEMICALS POINT SOURCE CATEGORY
Source: NCEPI
NTIS Number: PB85-156446

EPA440184067A
DEVELOPMENT DOCUMENT FOR EFFLUENT LIMITATIONS GUIDELINES AND STANDARDS FOR BATTERY MANUFACTURING, SUBCATEGORIES: CADIUM, CALCIUM, LECLANCHE, LITHIUM, MAGNESIUM, ZINC, VOLUME 1
Source: NCEPI
NTIS Number: PB85-121507

EPA440184067B
DEVELOPMENT DOCUMENT FOR EFFLUENT LIMITATIONS GUIDELINES AND STANDARDS FOR BATTERY MANUFACTURING, SUBCATEGORY: LEAD, VOLUME 2
Source: NCEPI
NTIS Number: PB85-121515

EPA440184091G
GUIDANCE MANUAL FOR ELECTROPLATING AND METAL FINISHING PRETREATMENT STANDARD
Source: NCEPI
NTIS Number: PB87-192597

EPA440185009T
GUIDANCE MANUAL FOR IMPLEMENTING TOTAL TOXIC ORGANICS (TTO) PRETREATMENT STANDARDS
Source: NCEPI
NTIS Number: PB93-167005

EPA440185035
PROCEEDINGS OF ANALYTICAL SYMPOSIUM, 8TH ANNUAL, APRIL 3-4, 1985, NORFOLK, VIRGINIA
Source: NCEPI
NTIS Number: N/A

EPA440185079
DEVELOPMENT DOCUMENT FOR EFFLUENT LIMITATIONS GUIDELINES AND STANDARDS FOR THE PESTICIDE, FINAL
Source: NCEPI
NTIS Number: PB86-150042

EPA440186016
PROCEEDINGS OF ANALYTICAL SYMPOSIUM, 9TH ANNUAL, MARCH 19-20, 1986, NORFOLK, VIRGINIA
Source: NCEPI
NTIS Number: N/A

EPA440186016S
SUPPLEMENTARY DEVELOPMENT DOCUMENT FOR EFFLUENT LIMITATIONS GUIDELINES FOR THE LEATHER TANNING AND FINISHING POINT SOURCE CATEGORY
Source: NCEPI
NTIS Number: PB93-207934

EPA440186019V3
DEVELOPMENT DOCUMENT FOR EFFLUENT LIMITATIONS GUIDELINES AND STANDARDS FOR THE NONFERROUS METALS FORMING AND METAL POWDERS, VOLUME 3
Source: NCEPI
NTIS Number: PB87-121786

EPA440186025
DEVELOPMENT DOCUMENT FOR BEST CONVENTIONAL POLLUTANT CONTROL TECHNOLOGY EFFLUENT LIMITATIONS GUIDELINES FOR THE PULP, PAPER, PAPERBOARD AND BOARD MILLS ....
Source: NCEPI
NTIS Number: PB87-172250

EPA440186084
DEVELOPMENT DOCUMENT FOR FINAL BEST CONVENTIONAL TECHNOLOGY EFFLUENT LIMITATIONS GUIDELINES FOR THE PHARMACEUTICAL MANUFACTURING POINT SOURCE CATEGORY
Source: NCEPI
NTIS Number: PB87-172268

EPA440186093
MULTIMEDIA TECHNICAL SUPPORT DOCUMENT FOR THE ETHANOL-FOR-FUEL INDUSTRY
Source: NCEPI
NTIS Number: PB86-177557

EPA440187009A
DEVELOPMENT DOCUMENT FOR EFFLUENT LIMITATIONS GUIDELINES AND STANDARDS FOR ORGANIC CHEMICALS, PLASTICS AND SYNTHETIC FIBERS; POINT SOURCE CATEGORY, VOLUME 1
Source: NCEPI
NTIS Number: PB88-171335

EPA440187009B
DEVELOPMENT DOCUMENT FOR EFFLUENT LIMITATIONS GUIDELINES AND STANDARDS FOR ORGANIC CHEMICALS, PLASTICS AND SYNTHETIC FIBERS; POINT SOURCE CATEGORY, VOLUME 2
Source: NCEPI
NTIS Number: PB88-171335

EPA440187014
GUIDANCE MANUAL FOR BATTERY MANUFACTURING PRETREATMENT STANDARDS
Source: NCEPI
NTIS Number: PB92-117951

EPA440187015
PROCEEDINGS: ANALYTICAL SYMPOSIUM, 10TH ANNUAL, MAY 13-14, 1987, NORFOLK, VIRGINIA
Source: NCEPI
NTIS Number: N/A

EPA440188016S
SUPPLEMENTAL DEVELOPMENT DOCUMENT FOR EFFLUENT LIMITATIONS GUIDELINES AND STANDARDS FOR THE LEATHER TANNING AND FINISHING
Source: NCEPI
NTIS Number: PB88-213541

EPA440189014
PRELIMINARY DATA SUMMARY FOR THE USED OIL RECLAMATION AND REREFINING INDUSTRY
Source: NCEPI
NTIS Number: PB90-126509

EPA440189019.1
DEVELOPMENT DOCUMENT FOR EFFLUENT LIMITATIONS GUIDELINES AND STANDARDS FOR THE NONFERROUS METALS MANUFACTORING POINT SOURCE CATEGORY, VOLUME 1 GENERAL
Source: NCEPI
NTIS Number: PB90-181967

EPA440189019.10
DEVELOPMENT DOCUMENT FOR EFFLUENT LIMITATIONS GUIDELINES AND STANDARDS FOR THE NONFERROUS METALS MANUFACTURING POINT SOURCE CATEGORY, VOLUME 10
Source: NCEPI
NTIS Number: PB90-182056

EPA440189019.2
DEVELOPMENT DOCUMENT FOR EFFLUENT LIMITATIONS GUIDELINES AND STANDARDS FOR THE NONFERROUS METALS MANUFACTURING POINT SOURCE CATEGORY, BAUXITE REFINING PRIMARY AND SECONDARY ALUMINUM,
Source: NCEPI
NTIS Number: PB90-181975

EPA440189019.3
DEVELOPMENT DOCUMENT FOR EFFLUENT LIMITATIONS GUIDELINES AND STANDARDS FOR THE NONFERROUS METALS MANUFACTURING POINT SOURCE CATEGORY, VOLUME 3
Source: NCEPI
NTIS Number: PB90-181983

EPA440189019.4
DEVELOPMENT DOCUMENT FOR EFFLUENT LIMITATIONS GUIDELINES AND STANDARDS FOR THE NONFERROUS METALS MANUFACTURING POINT SOURCE CATEGORY, PRIMARY ZINC, LEAD, ANTIMONY, SECONDARY LEAD,
Source: NCEPI
NTIS Number: PB90-181991

EPA440189019.5
DEVELOPMENT DOCUMENT FOR EFFLUENT LIMITATIONS GUIDELINES AND STANDARDS FOR THE NONFERROUS METALS MANUFACTURING POINT SOURCE CATEGORY, VOLUME 5
Source: NCEPI
NTIS Number: PB90-182007

EPA440189019.6
DEVELOPMENT DOCUMENT FOR EFFLUENT LIMITATIONS GUIDELINES AND STANDARDS FOR NONFERROUS METALS MANUFACTURING POINT SOURCE CATEGORY, VOLUME 6
Source: NCEPI
NTIS Number: PB90-182015

EPA440189019.7
DEVELOPMENT DOCUMENT FOR EFFLUENT LIMITATIONS GUIDELINES AND STANDARDS FOR THE NONFERROUS METALS MANUFACTURING POINT SOURCE CATEGORY, PRIMARY BERYLLIUM VOLUME 7
Source: NCEPI
NTIS Number: PB90-182023

EPA440189019.8
DEVELOPMENT DOCUMENT FOR EFFLUENT LIMITATIONS GUIDELINES AND STANDARDS FOR THE NONFERROUS METALS MANUFACTURING POINT SOURCE CATEGORY, VOLUME 6
Source: NCEPI
NTIS Number: PB90-182031

EPA440189019.9
DEVELOPMENT DOCUMENT FOR EFFLUENT LIMITATIONS GUIDELINES AND STANDARDS FOR THE NONFERROUS MENTALS MANUFACTURING POINT SOURCE CATEGORY, VOLUME 9
Source: NCEPI
NTIS Number: PB90-182049

EPA440189023
METHOD 1624: VOLATILE ORGANIC COMPOUNDS BY ISOTOPE DILUTION GCMS. METHOD 1625: SEMIVOLATILE ORGANIC COMPOUNDS BY ISOTOPE DILUTION GCMS
Source: NCEPI
NTIS Number: PB92-231976

EPA440189024
SAMPLING PROCEDURES AND PROTOCOLS FOR THE NATIONAL SEWAGE SLUDGE SURVEY
Source: NCEPI
NTIS Number: N/A

EPA440189025
PRELIMINARY DATA SUMMARY FOR THE PULP, PAPER AND PAPERBOARD POINT SOURCE CATEGORY
Source: NCEPI
NTIS Number: PB93-202935

EPA440189050
PRELIMINARY DATA SUMMARY FOR THE PAINT FORMULATING POINT SOURCE CATEGORY
Source: NCEPI
NTIS Number: PB90-126475

EPA440189060E
PRELIMINARY DATA SUMMARY FOR THE PESTICIDE CHEMICALS POINT SOURCE CATEGORY
Source: NCEPI
NTIS Number: PB90-126426

EPA440189060N
PRELIMINARY DATA SUMMARY FOR THE HOSPITALS POINT SOURCE CATEGORY
Source: NCEPI
NTIS Number: PB90-126459

EPA440189084
PRELIMINARY DATA SUMMARY FOR THE PHARMACEUTICAL MANUFACTURING POINT SOURCE CATEGORY
Source: NCEPI
NTIS Number: PB90-126533

EPA440189101
PRELIMINARY DATA SUMMARY FOR THE DRUM RECONDITIONING INDUSTRY
Source: NCEPI
NTIS Number: PB90-126491

EPA440189102
PRELIMINARY DATA SUMMARY FOR THE SOLVENT RECYCLING INDUSTRY
Source: NCEPI
NTIS Number: PB90-126467

EPA440189104
PRELIMINARY DATA SUMMARY FOR THE TRANSPORTATION EQUIPMENT CLEANING INDUSTRY
Source: NCEPI
NTIS Number: PB90-126483

EPA440189105
PRELIMINARY DATA SUMMARY FOR THE COASTAL, ONSHORE AND STRIPPER SUBCATEGORIES OF THE OIL GAS EXTRACTION POINT SOURCE CATEGORY
Source: NCEPI
NTIS Number: PB90-126434

EPA440189106
PRELIMINARY DATA SUMMARY FOR THE MACHINERY MANUFACTURING AND REBUILDING INDUSTRY
Source: NCEPI
NTIS Number: PB90-126525

EPA440191009A
SUPPLEMENT TO THE OCPSF DEVELOPMENT DOCUMENT FOR EFFLUENT LIMITATIONS GUIDELINES AND NEW SOURCE PERFORMANCE STANDARDS FOR THE ORGANIC CHEMICALS, PLASTICS, AND SYNTHETIC FIBERS POINT
Source: NCEPI
NTIS Number: N/A

EPA440191009B
RE-EVALUATION OF THE ECONOMIC IMPACT ANALYSIS OF EFFLUENT LIMITATIONS GUIDELINES FOR THE ORGANIC CHEMICALS, PLASTICS, AND SYNTHETIC FIBERS INDUSTRY USING REVISED COMPLIANCE COSTS
Source: NCEPI
NTIS Number: N/A

EPA440191023
PRELIMINARY DATA SUMMARY FOR THE WOOD PRESERVING SEGMENT OF THE TIMBER PRODUCTS PROCESSING POINT SOURCE CATEGORY
Source: NCEPI
NTIS Number: PB92-232156

EPA440280083
BACKGROUND DOCUMENT FOR MODIFICATION OF PH EFFLUENT LIMITATIONS GUIDELINES AND STANDARDS FOR POINT SOURCES REQUIRED BY NPDES PERMIT TO MONITOR CONTINUOUSLY EFFLUENT PH
Source: NTIS
NTIS Number: PB95-207494

EPA440280086.1
ECONOMIC IMPACT ANALYSIS OF PROPOSED EFFLUENT LIMITATIONS GUIDELINES: NEW SOURCE PERFORMANCE STANDARDS AND PRETREATMENT STANDARDS FOR THE PULP, PAPER AND PAPERBOARD MILLS, VOLUME 1
Source: NTIS
NTIS Number: PB89-238166

EPA440280086.2
ECONOMIC IMPACT ANALYSIS OF PROPOSED EFFLUENT LIMITATIONS GUIDELINES: NEW SOURCE PERFORMANCE STANDARDS AND PRETREATMENT STANDARDS FOR THE PULP, PAPER AND PAPERBOARD MILLS, VOLUME 2
Source: NTIS
NTIS Number: PB89-238174

EPA440285026
ECONOMIC IMPACT ANALYSIS OF PROPOSED EFFLUENT LIMITATIONS AND STANDARDS FOR THE GOLD PLACER MINING INDUSTRY
Source: NCEPI
NTIS Number: PB93-203990

EPA440285027
ECONOMIC IMPACT ANALYSIS OF EFFLUENT LIMITATIONS GUIDELINES AND STANDARDS FOR THE PESTICIDE CHEMICALS INDUSTRY
Source: NTIS
NTIS Number: PB86-161767

EPA440377026
WATER QUALITY MANAGEMENT ACCOMPLISHMENTS COMPENDIUM I, DECEMBER 1977
Source: NCEPI
NTIS Number: PB-275631

EPA440480052
AMBIENT WATER QUALITY CRITERIA FOR HEPTACHLOR
Source: NTIS
NTIS Number: PB81-117632

EPA440484019
TECHNICAL GUIDANCE MANUAL FOR PERFORMING WASTE LOAD ALLOCATIONS: BOOK 4, LAKES AND IMPOUNDMENTS, CHAPTER 2, NUTRIENT/ EUTHROPHICATION IMPACTS
Source: NCEPI
NTIS Number: PB86-178928

EPA440484021
TECHNICAL GUIDANCE MANUAL FOR PERFORMING WASTE LOAD ALLOCATIONS: BOOK 2, STREAMS AND RIVERS; CHAPTER 2: NUTRIENT/EUTROPHICATION IMPACTS
Source: NCEPI
NTIS Number: PB86-178944

EPA440484023
TECHNICAL GUIDANCE MANUAL FOR PERFORMING WASTE LOAD ALLOCATIONS: BOOK 7, PERMIT AVERAGING PERIODS
Source: NCEPI
NTIS Number: PB86-178951

EPA440484035
DYNAMIC TOXICS WASTE LOAD ALLOCATION MODEL (DYNTOX): USER'S MANUAL
Source: NCEPI
NTIS Number: PB92-231570

EPA440485020A
EXPOSURE AND RISK ASSESSMENT FOR BENZO{A}PYRENE AND OTHER POLYCYCLIC AROMATIC HYDROCARBONS, VOLUME 1: SUMMARY
Source: NTIS
NTIS Number: PB85-222552

EPA440485020B
EXPOSURE AND RISK ASSESSMENT FOR BENZO{A}PYRENE AND OTHER POLYCYCLIC AROMATIC HYDROCARBONS, VOLUME 2: NAPHTHALENE
Source: NTIS
NTIS Number: PB85-222560

EPA440485020C
EXPOSURE RISK ASSESSMENT FOR BENZO{A}PYRENE AND OTHER POLYCYCLIC AROMATIC HYDROCARBONS, VOLUME 3: ANTHRACENE, ACENAPHTHENE, FLUORANTHENE, FLUORENE, PHENANTHRENE AND PYRENE
Source: NTIS
NTIS Number: PB85-222578

EPA440485031
GUIDANCE FOR STATE WATER MONITORING AND WASTELOAD ALLOCATION PROGRAMS
Source: NCEPI
NTIS Number: PB92-231612

EPA440486014
TECHNICAL GUIDANCE MANUAL FOR PERFORMING WASTELOAD ALLOCATIONS: BOOK 6, DESIGN CONDITIONS; CHAPTER 1: STREAM DESIGN FLOW FOR STEADY-STATE MODELING
Source: NCEPI
NTIS Number: PB92-231778

EPA440486015
TECHNICAL GUIDANCE MANUAL FOR PERFORMING WASTE LOAD ALLOCATIONS: SIMPLIFIED ANALYTICAL METHOD FOR DETERMINING NPDES EFFLUENT LIMITATIONS FOR POTWS DISCHARGING INTO LOW-FLOW STREAMS
Source: NCEPI
NTIS Number: PB92-231786

EPA440487003
NATIONAL DIOXIN STUDY TIERS 3,5,6, AND 7
Source: NTIS
NTIS Number: PB87-213963

EPA440487010
GUIDANCE FOR SAMPLING OF AND ANALYZING FOR ORGANIC CONTAMINANTS IN SEDIMENTS
Source: NCEPI
NTIS Number: PB93-154003

EPA440488091
TECHNICAL GUIDANCE ON SUPPLEMENTARY STREAM DESIGN CONDITIONS FOR STEADY STATE MODELING
Source: NCEPI
NTIS Number: PB92-231844

EPA440489001
RAPID BIOASSESSMENT PROTOCOLS FOR USE IN STREAMS AND RIVERS: BENTHIC MACROINVERTEBRATES AND FISH
Source: NCEPI
NTIS Number: N/A

EPA440490003
NATIONAL WATER QUALITY INVENTORY: 1988 REPORT TO CONGRESS
Source: NCEPI
NTIS Number: PB91-145730

EPA440490005
QUALITY OF OUR NATION'S WATER: A SUMMARY OF THE 1988 NATIONAL WATER QUALITY INVENTORY
Source: NCEPI
NTIS Number: PB91-145912

EPA440490006
LAKE AND RESERVOIR RESTORATION GUIDANCE MANUAL, 2ND EDITION
Source: NCEPI
NTIS Number: PB93-207926

EPA440490007
MONITORING LAKE AND RESERVOIR RESTORATION: TECHNICAL SUPPLEMENT TO THE LAKE AND RESERVOIR RESTORATION GUIDANCE MANUAL
Source: NCEPI
NTIS Number: PB93-203982

EPA440490010
VOLUNTEER WATER MONITORING: A GUIDE FOR STATE MANAGERS
Source: NCEPI
NTIS Number: PB93-202596

EPA440490012
RCWP: RURAL CLEAN WATER PROGRAM
Source: NCEPI
NTIS Number: N/A

EPA440491001
GUIDANCE FOR WATER QUALITY-BASED DECISIONS: THE TMDL PROCESS
Source: NCEPI
NTIS Number: PB92-231620

EPA440491002
VOLUNTEER LAKE MONITORING: A METHODS MANUAL
Source: NCEPI
NTIS Number: PB92-218411

EPA440491002A
DE MINIMIS DISCHARGES STUDY: REPORT TO CONGRESS
Source: NCEPI
NTIS Number: N/A

EPA440580011
MODELING PHOSPHORUS LOADING AND LAKE RESPONSE UNDER UNCERTAINTY: A MANUAL AND COMPILATION OF EXPORT COEFFICIENTS
Source: NCEPI
NTIS Number: PB89-209001

EPA440580015
AMBIENT WATER QUALITY CRITERIA FOR ACENAPHTHENE
Source: NCEPI
NTIS Number: PB81-117269

EPA440580016
AMBIENT WATER QUALITY CRITERIA FOR ACROLEIN
Source: NCEPI
NTIS Number: PB81-117277

EPA440580017
AMBIENT WATER QUALITY CRITERIA FOR ACRYLONITRILE
Source: NCEPI
NTIS Number: PB81-117277

EPA440580018
AMBIENT WATER QUALITY CRITERIA FOR BENZENE
Source: NCEPI
NTIS Number: PB81-117293

EPA440580019
AMBIENT WATER QUALITY CRITERIA FOR ALDRIN/DIELDRIN
Source: NCEPI
NTIS Number: PB81-117301

EPA440580020
AMBIENT WATER QUALITY CRITERIA FOR ANTIMONY
Source: NCEPI
NTIS Number: PB81-117319

EPA440580021
AMBIENT WATER QUALITY CRITERIA FOR ARSENIC
Source: NCEPI
NTIS Number: PB81-117327

EPA440580022
AMBIENT WATER QUALITY CRITERIA FOR ASBESTOS
Source: NCEPI
NTIS Number: PB81-117335

EPA440580023
AMBIENT WATER QUALITY CRITERIA FOR BENZIDINE
Source: NTIS
NTIS Number: PB81-117343

EPA440580024
AMBIENT WATER QUALITY CRITERIA FOR BERYLLIUM
Source: NCEPI
NTIS Number: PB81-117350

EPA440580025
AMBIENT WATER QUALITY CRITERIA FOR CADMIUM
Source: NCEPI
NTIS Number: PB81-117368

EPA440580026
AMBIENT WATER QUALITY CRITERIA FOR CARBON TETRACHLORIDE
Source: NTIS
NTIS Number: PB81-117370

EPA440580027
AMBIENT WATER QUALITY CRITERIA FOR CHLORDANE
Source: NTIS
NTIS Number: PB81-117384

EPA440580028
AMBIENT WATER QUALITY CRITERIA FOR CHLORINATED BENZENES
Source: NTIS
NTIS Number: PB81-117392

EPA440580029
AMBIENT WATER QUALITY CRITERIA FOR CHLORINATED ETHANES
Source: NTIS
NTIS Number: PB81-117400

EPA440580030
AMBIENT WATER QUALITY CRITERIA FOR CHLOROALKYL ETHERS
Source: NTIS
NTIS Number: PB81-117418

EPA440580031
AMBIENT WATER QUALITY CRITERIA FOR CHLORINATED NAPHTHALENE
Source: NTIS
NTIS Number: PB81-117426

EPA440580032
AMBIENT WATER QUALITY CRITERIA FOR CHLORINATED PHENOLS
Source: NTIS
NTIS Number: PB81-117434

EPA440580033
AMBIENT WATER QUALITY CRITERIA FOR CHLOROFORM
Source: NTIS
NTIS Number: PB81-117442

EPA440580034
AMBIENT WATER QUALITY CRITERIA FOR 2-CHLOROPHENOL
Source: NTIS
NTIS Number: PB81-117459

EPA440580035
AMBIENT WATER QUALITY CRITERIA FOR CHROMIUM
Source: NTIS
NTIS Number: PB81-117467

EPA440580037
AMBIENT WATER QUALITY CRITERIA FOR CYANIDES
Source: NTIS
NTIS Number: PB81-117483

EPA440580038
AMBIENT WATER QUALITY CRITERIA FOR DDT
Source: NTIS
NTIS Number: PB81-117491

EPA440580039
AMBIENT WATER QUALITY CRITERIA FOR DICHLOROBENZENES
Source: NTIS
NTIS Number: PB81-117509

EPA440580040
AMBIENT WATER QUALITY CRITERIA FOR DICHLOROBENZIDINE
Source: NTIS
NTIS Number: PB81-117517

EPA440580041
AMBIENT WATER QUALITY CRITERIA FOR DICHLOROETHYLENES
Source: NTIS
NTIS Number: PB81-117525

EPA440580042
AMBIENT WATER QUALITY CRITERIA FOR 2,4-DICHIOROPHENOL
Source: NCEPI
NTIS Number: PB81-117533

EPA440580043
AMBIENT WATER QUALITY CRITERIA FOR DICHLOROPROPANE AND DICHLOROPROPENE
Source: NTIS
NTIS Number: PB81-117541

EPA440580044
AMBIENT WATER QUALITY CRITERIA FOR 2,4-DIMETHYLPHENOL
Source: NTIS
NTIS Number: PB81-117558

EPA440580045
AMBIENT WATER QUALITY CRITERIA FOR DINITROTOLUENE
Source: NTIS
NTIS Number: PB81-117566

EPA440580046
AMBIENT WATER QUALITY CRITERIA FOR ENDOSULFAN
Source: NTIS
NTIS Number: PB81-117574

EPA440580047
AMBIENT WATER QUALITY CRITERIA FOR ENDRIN
Source: NTIS
NTIS Number: PB81-117582

EPA440580048
AMBIENT WATER QUALITY CRITERIA FOR ETHYLBENZENE
Source: NCEPI
NTIS Number: N/A

EPA440580049
AMBIENT WATER QUALITY CRITERIA FOR FLUORANTHENE
Source: NTIS
NTIS Number: PB81-117608

EPA440580050
AMBIENT WATER QUALITY CRITERIA FOR HALOETHERS
Source: NTIS
NTIS Number: PB81-117616

EPA440580051
AMBIENT WATER QUALITY CRITERIA FOR HALOMETHANES
Source: NTIS
NTIS Number: PB81-117624

EPA440580053
AMBIENT WATER QUALITY CRITERIA FOR HEXACHLOROBUTADIENE
Source: NTIS
NTIS Number: PB81-117640

EPA440580054
AMBIENT WATER QUALITY CRITERIA FOR HEXACHLOROCYCHEXANE
Source: NTIS
NTIS Number: PB81-117657

EPA440580055
AMBIENT WATER QUALITY CRITERIA FOR HEXACHLOROCYCLOPENTADIENE
Source: NTIS
NTIS Number: PB81-117665

EPA440580056
AMBIENT WATER QUALITY CRITERIA FOR ISOPHORONE
Source: NTIS
NTIS Number: PB81-117673

EPA440580057
AMBIENT WATER QUALITY CRITERIA FOR LEAD
Source: NTIS
NTIS Number: PB81-117681

EPA440580059
AMBIENT WATER QUALITY CRITERIA FOR NAPHTHALENE
Source: NTIS
NTIS Number: PB81-117707

EPA440580061
AMBIENT WATER QUALITY CRITERIA FOR NITROBENZENE
Source: NTIS
NTIS Number: PB81-117723

EPA440580062
AMBIENT WATER QUALITY CRITERIA FOR DIPHENYLHYDRAZINE
Source: NTIS
NTIS Number: PB81-117731

EPA440580063
AMBIENT WATER QUALITY CRITERIA FOR NITROPHENOLS
Source: NTIS
NTIS Number: PB81-117749

EPA440580064
AMBIENT WATER QUALITY CRITERIA FOR NITROSAMINES
Source: NTIS
NTIS Number: PB81-117756

EPA440580067
AMBIENT WATER QUALITY CRITERIA FOR PHTHALATE ESTERS
Source: NTIS
NTIS Number: PB81-117780

EPA440580068
AMBIENT WATER QUALITY CRITERIA FOR POLYCHLORINATED BIPHENYLS
Source: NCEPI
NTIS Number: PB81-117798

EPA440580069
AMBIENT WATER QUALITY CRITERIA FOR POLYNUCLEAR AROMATIC HYDROCARBONS
Source: NTIS
NTIS Number: PB81-117806

EPA440580070
AMBIENT WATER QUALITY CRITERIA FOR SELENIUM
Source: NTIS
NTIS Number: PB81-117814

EPA440580071
AMBIENT WATER QUALITY CRITERIA FOR SILVER
Source: NTIS
NTIS Number: PB81-117822

EPA440580073
AMBIENT WATER QUALITY CRITERIA FOR TETRACHLOROETHYLENE
Source: NTIS
NTIS Number: PB81-117830

EPA440580074
AMBIENT WATER QUALITY CRITERIA FOR THALLIUM
Source: NTIS
NTIS Number: PB81-117848

EPA440580075
AMBIENT WATER QUALITY CRITERIA FOR TOLUENE
Source: NTIS
NTIS Number: PB81-117855

EPA440580077
AMBIENT WATER QUALITY CRITERIA FOR TRICHLOROETHYLENE
Source: NTIS
NTIS Number: PB81-117871

EPA440580078
AMBIENT WATER QUALITY CRITERIA FOR VINYL CHLORIDE
Source: NTIS
NTIS Number: PB81-117889

EPA440580079
AMBIENT WATER QUALITY CRITERIA FOR ZINC
Source: NTIS
NTIS Number: PB81-117897

EPA440584002
AMBIENT WATER QUALITY CRITERIA FOR BACTERIA: 1986
Source: NCEPI
NTIS Number: PB86-158045

EPA440584033
AMBIENT WATER QUALITY CRITERIA FOR ARSENIC: 1984
Source: NCEPI
NTIS Number: PB85-227445

EPA440585001
AMBIENT WATER QUALITY CRITERIA FOR AMMONIA
Source: NCEPI
NTIS Number: PB85-227114

EPA440586003
AMBIENT WATER QUALITY FOR DISSOLVED OXYGEN
Source: NCEPI
NTIS Number: PB86-208253

EPA440586006
AMBIENT WATER QUALITY CRITERIA FOR TOXAPHENE, 1986
Source: NTIS
NTIS Number: PB87-105375

EPA440587003
AMBIENT WATER QUALITY CRITERIA FOR ZINC, 1987
Source: NTIS
NTIS Number: PB87-153581

EPA440587011
AMBIENT AQUATIC LIFE: WATER QUALITY CRITERIA FOR SILVER
Source: NCEPI
NTIS Number: PB93-202604

EPA440587013
AMBIENT AQUATIC LIFE: WATER QUALITY CRITERIA FOR DI-2-ETHYLHEXYL PHTHALATE
Source: NCEPI
NTIS Number: PB93-202752

EPA440588001
AMBIENT WATER QUALITY CRITERIA FOR CHLORIDE: 1988
Source: NCEPI
NTIS Number: PB88-175047

EPA440588002
LAKE AND RESERVOIR RESTORATION GUIDANCE MANUAL, 1ST EDITION
Source: NCEPI
NTIS Number: PB88-230719

EPA440588004
AMBIENT WATER QUALITY CRITERIA FOR AMMONIA: SALTWATER, 1989
Source: NCEPI
NTIS Number: PB89-195242

EPA440588007
BACTERIA: WATER QUALITY STANDARDS CRITERIA SUMMARIES: A COMPILATION OF STATE/FEDERAL CRITERIA
Source: NCEPI
NTIS Number: PB89-141394

EPA440588013
TURBIDITY: WATER QUALITY STANDARDS CRITERIA SUMMARIES; A COMPILATION OF STATE/FEDERAL CRITERIA
Source: NCEPI
NTIS Number: PB89-141451

EPA440588014
CADMIUM: WATER QUALITY STANDARDS CRITERIA SUMMARIES: A COMPILATION OF STATE/FEDERAL CRITERIA
Source: NCEPI
NTIS Number: PB89-141469

EPA440588017
DEFINITIONS: WATER QUALITY STANDARDS CRITERIA SUMMARIES: A COMPILATION OF STATE/FEDERAL CRITERIA
Source: NCEPI
NTIS Number: PB89-141493

EPA440588018
ARSENIC: WATER QUALITY STANDARDS CRITERIA SUMMARIES: A COMPILATION OF STATE/FEDERAL CRITERIA
Source: NCEPI
NTIS Number: PB89-141501

EPA440588020
ACIDITY: WATER QUALITY STANDARDS CRITERIA SUMMARIES: A COMPILATION OF STATE/FEDERAL CRITERIA
Source: NCEPI
NTIS Number: PB89-141527

EPA440588021
PESTICIDES: WATER QUALITY STANDARDS CRITERIA SUMMARIES: A COMPILATION OF STATE/FEDERAL CRITERIA
Source: NCEPI
NTIS Number: PB89-141535

EPA440588023
TEMPERATURE: WATER QUALITY STANDARDS CRITERIA SUMMARIES: A COMPILATION OF STATE/FEDERAL CRITERIA
Source: NCEPI
NTIS Number: PB89-141550

EPA440588025
DISSOLVED SOLIDS: WATER QUALITY STANDARDS CRITERIA SUMMARIES: A COMPILATION OF STATE/FEDERAL CRITERIA
Source: NCEPI
NTIS Number: PB89-141576

EPA440588026
CHROMIUM: WATER QUALITY STANDARDS CRITERIA SUMMARIES: A COMPILATION OF STATE/FEDERAL CRITERIA
Source: NCEPI
NTIS Number: PB89-141584

EPA440588027
COPPER: WATER QUALITY STANDARDS CRITERIA SUMMARIES: A COMPILATION OF STATE/ FEDERAL CRITERIA
Source: NCEPI
NTIS Number: PB89-141592

EPA440588028
ANTIDEGRADATION: WATER QUALITY STANDARDS CRITERIA SUMMARIES: A COMPILATION OF STATE/FEDERAL CRITERIA
Source: NCEPI
NTIS Number: PB89-141600

EPA440588031
STATE WATER QUALITY STANDARDS SUMMARIES
Source: NCEPI
NTIS Number: PB89-141634

EPA440588032
STATE WATER QUALITY STANDARDS SUMMARY: ALASKA
Source: NCEPI
NTIS Number: PB89-141642

EPA440588033
STATE WATER QUALITY STANDARDS SUMMARY: ALABAMA
Source: NCEPI
NTIS Number: PB89-141659

EPA440588034
STATE WATER QUALITY STANDARDS SUMMARY: ARKANSAS
Source: NCEPI
NTIS Number: PB89-141667

EPA440588035
STATE WATER QUALITY STANDARDS SUMMARY: AMERICAN SAMOA
Source: NCEPI
NTIS Number: PB89-141675

EPA440588036
STATE WATER QUALITY STANDARDS SUMMARY: ARIZONA
Source: NCEPI
NTIS Number: PB89-141683

EPA440588037
STATE WATER QUALITY STANDARDS SUMMARY: CALIFORNIA
Source: NCEPI
NTIS Number: PB89-141691

EPA440588038
STATE WATER QUALITY STANDARDS SUMMARY: COLORADO
Source: NCEPI
NTIS Number: PB89-141709

EPA440588039
STATE WATER QUALITY STANDARDS SUMMARY: NORTH MARIANA ISLANDS
Source: NCEPI
NTIS Number: PB89-141717

EPA440588040
STATE WATER QUALITY STANDARDS SUMMARY: CONNECTICUT
Source: NCEPI
NTIS Number: PB89-141725

EPA440588041
STATE WATER QUALITY STANDARDS SUMMARY: DISTRICT OF COLUMBIA
Source: NCEPI
NTIS Number: PB89-141733

EPA440588042
STATE WATER QUALITY STANDARDS SUMMARY: DELAWARE
Source: NCEPI
NTIS Number: PB89-141741

EPA440588043
STATE WATER QUALITY STANDARDS SUMMARY: FLORIDA
Source: NCEPI
NTIS Number: PB89-141758

EPA440588044
STATE WATER QUALITY STANDARDS SUMMARY: GEORGIA
Source: NCEPI
NTIS Number: PB89-141766

EPA440588045
STATE WATER QUALITY STANDARDS SUMMARY: GUAM
Source: NCEPI
NTIS Number: PB89-141774

EPA440588046
STATE WATER QUALITY STANDARDS SUMMARY: HAWAII
Source: NCEPI
NTIS Number: PB89-141782

EPA440588047
STATE WATER QUALITY STANDARDS SUMMARY: IOWA
Source: NCEPI
NTIS Number: PB89-141790

EPA440588048
STATE WATER QUALITY STANDARDS SUMMARY: IDAHO
Source: NCEPI
NTIS Number: PB89-141808

EPA440588049
STATE WATER QUALITY STANDARDS SUMMARY: ILLINOIS
Source: NCEPI
NTIS Number: PB89-141816

EPA440588050
STATE WATER QUALITY STANDARDS SUMMARY: INDIANA
Source: NCEPI
NTIS Number: PB89-141824

EPA440588051
STATE WATER QUALITY STANDARDS SUMMARY: KANSAS
Source: NCEPI
NTIS Number: PB89-141832

EPA440588052
STATE WATER QUALITY STANDARDS SUMMARY: KENTUCKY
Source: NCEPI
NTIS Number: PB89-141840

EPA440588053
STATE WATER QUALITY STANDARDS SUMMARY: LOUISIANA
Source: NCEPI
NTIS Number: PB89-141857

EPA440588054
STATE WATER QUALITY STANDARDS SUMMARY: MASSACHUSETTS
Source: NCEPI
NTIS Number: PB89-141865

EPA440588055
STATE WATER QUALITY STANDARDS SUMMARY: MARYLAND
Source: NCEPI
NTIS Number: PB89-141873

EPA440588056
STATE WATER QUALITY STANDARDS SUMMARY: MAINE
Source: NCEPI
NTIS Number: PB89-141881

EPA440588057
STATE WATER QUALITY STANDARDS SUMMARY: MICHIGAN
Source: NCEPI
NTIS Number: PB89-141899

EPA440588058
STATE WATER QUALITY STANDARDS SUMMARY: MINNESOTA
Source: NCEPI
NTIS Number: PB89-141907

EPA440588059
STATE WATER QUALITY STANDARDS SUMMARY: MISSOURI
Source: NCEPI
NTIS Number: PB89-141915

EPA440588060
STATE WATER QUALITY STANDARDS SUMMARY: MISSISSIPPI
Source: NCEPI
NTIS Number: PB89-141923

EPA440588061
STATE WATER QUALITY STANDARDS SUMMARY: MONTANA
Source: NCEPI
NTIS Number: PB89-141931

EPA440588062
STATE WATER QUALITY STANDARDS SUMMARY: NORTH CAROLINA
Source: NCEPI
NTIS Number: PB89-141949

EPA440588063
STATE WATER QUALITY STANDARDS SUMMARY: NORTH DAKOTA
Source: NCEPI
NTIS Number: PB89-141956

EPA440588064
STATE WATER QUALITY STANDARDS SUMMARY: NEBRASKA
Source: NCEPI
NTIS Number: PB89-141964

EPA440588065
STATE WATER QUALITY STANDARDS SUMMARY: NEW HAMPSHIRE
Source: NCEPI
NTIS Number: PB89-141972

EPA440588066
STATE WATER QUALITY STANDARDS SUMMARY: NEW JERSEY
Source: NCEPI
NTIS Number: PB89-141980

EPA440588067
STATE WATER QUALITY STANDARDS SUMMARY: NEW MEXICO
Source: NCEPI
NTIS Number: PB89-141998

EPA440588068
STATE WATER QUALITY STANDARDS SUMMARY: NEVADA
Source: NCEPI
NTIS Number: PB89-142004

EPA440588069
STATE WATER QUALITY STANDARDS SUMMARY: NEW YORK
Source: NCEPI
NTIS Number: PB89-142012

EPA440588070
STATE WATER QUALITY STANDARDS SUMMARY: OHIO
Source: NCEPI
NTIS Number: PB89-142020

EPA440588071
STATE WATER QUALITY STANDARDS SUMMARY: OKLAHOMA
Source: NCEPI
NTIS Number: PB89-142038

EPA440588072
STATE WATER QUALITY STANDARDS SUMMARY: OREGON
Source: NCEPI
NTIS Number: PB89-142046

EPA440588073
STATE WATER QUALITY STANDARDS SUMMARY: PENNSYLVANIA
Source: NCEPI
NTIS Number: PB89-142053

EPA440588074
STATE WATER QUALITY STANDARDS SUMMARY: PUERTO RICO
Source: NCEPI
NTIS Number: PB89-142061

EPA440588075
STATE WATER QUALITY STANDARDS SUMMARY: RHODE ISLAND
Source: NCEPI
NTIS Number: PB89-142079

EPA440588076
STATE WATER QUALITY STANDARDS SUMMARY: SOUTH CAROLINA
Source: NCEPI
NTIS Number: PB89-142087

EPA440588077
STATE WATER QUALITY STANDARDS SUMMARY: SOUTH DAKOTA
Source: NCEPI
NTIS Number: PB89-142095

EPA440588078
STATE WATER QUALITY STANDARDS SUMMARY: TENNESSEE
Source: NCEPI
NTIS Number: PB89-142103

EPA440588079
STATE WATER QUALITY STANDARDS SUMMARY: TRUST TERRITORIES
Source: NCEPI
NTIS Number: PB89-142111

EPA440588080
STATE WATER QUALITY STANDARDS SUMMARY: TEXAS
Source: NCEPI
NTIS Number: PB89-142129

EPA440588081
STATE WATER QUALITY STANDARDS SUMMARY: UTAH
Source: NCEPI
NTIS Number: PB89-142137

EPA440588082
STATE WATER QUALITY STANDARDS SUMMARY: VIRGINIA
Source: NCEPI
NTIS Number: PB89-142145

EPA440588083
STATE WATER QUALITY STANDARDS SUMMARY: VIRGIN ISLANDS
Source: NCEPI
NTIS Number: PB89-142152

EPA440588084
STATE WATER QUALITY STANDARDS SUMMARY: VERMONT
Source: NCEPI
NTIS Number: PB89-142160

EPA440588085
STATE WATER QUALITY STANDARDS SUMMARY: WASHINGTON
Source: NCEPI
NTIS Number: PB89-142178

EPA440588086
STATE WATER QUALITY STANDARDS SUMMARY: WISCONSIN
Source: NCEPI
NTIS Number: PB89-142186

EPA440588087
STATE WATER QUALITY STANDARDS SUMMARY: WEST VIRGINIA
Source: NCEPI
NTIS Number: PB89-142194

EPA440588088
STATE WATER QUALITY STANDARDS SUMMARY: WYOMING
Source: NCEPI
NTIS Number: PB89-142202

EPA440588092
AMBIENT AQUATIC LIFE: WATER QUALITY CRITERIA FOR HEXACHLOROBENZENE
Source: NCEPI
NTIS Number: PB93-202760

EPA440588093
AMBIENT AQUATIC LIFE: WATER QUALITY CRITERIA FOR ANTIMONY (III)
Source: NCEPI
NTIS Number: PB93-202778

EPA440589004
PROCEEDINGS: WATER QUALITY STANDARDS FOR THE 21ST CENTURY, MARCH 1-3, 1989, DALLAS, TEXAS
Source: NCEPI
NTIS Number: PB92-231810

EPA440590002
REFERENCE GUIDE TO WATER QUALITY STANDARDS FOR INDIAN TRIBES
Source: NCEPI
NTIS Number: PB92-231661

EPA440590013
STATUS REPORT: STATE COMPLIANCE WITH CWA SECTION 303 (C)(2)(B) AS OF FEBRUARY 4, 1990
Source: NCEPI
NTIS Number: PB92-231695

EPA440591003
BIOLOGICAL CRITERIA: STATE DEVELOPMENT AND IMPLEMENTATION EFFORTS
Source: NCEPI
NTIS Number: PB92-231513

EPA440591004
BIOLOGICAL CRITERIA: GUIDE TO TECHNICAL LITERATURE
Source: NCEPI
NTIS Number: PB92-231489

EPA440591005
BIOLOGICAL CRITERIA: RESEARCH AND REGULATION: PROCEEDINGS OF A SYMPOSIUM
Source: NCEPI
NTIS Number: PB92-231505

EPA440591012
BENEFICIAL USE OF SEWAGE SLUDGE: LAND APPLICATIONS
Source: NCEPI
NTIS Number: N/A

EPA440593001
GUIDELINES FOR DELINEATION OF WELLHEAD PROTECTION AREAS
Source: NCEPI
NTIS Number: PB93-215861

EPA440684001
PROTECTING GROUND WATER: THE HIDDEN RESOURCE
Source: NTIS
NTIS Number: PB88-111927

EPA440685006
PROTECTING OUR GROUND WATER
Source: NTIS
NTIS Number: PB92-188689

EPA440687003
SOLE SOURCE AQUIFER DESIGNATION PETITIONER GUIDANCE
Source: NCEPI
NTIS Number: PB88-111992

EPA440687005
GROUND WATER DATA MANAGEMENT WITH STORET
Source: NCEPI
NTIS Number: PB86-197860

EPA440687008
STATE AND TERRITORIAL USE OF GROUND WATER STRATEGY GRANT FUNDS
Source: NCEPI
NTIS Number: PB88-231493

EPA440687009
WELLHEAD PROTECTION: A DECISION-MAKERS' GUIDE
Source: NTIS
NTIS Number: PB88-111893

EPA440687011
GUIDANCE FOR APPLICANTS FOR STATE WELLHEAD PROTECTION PROGRAM ASSISTANCE FUNDS UNDER THE SAFE DRINKING WATER ACT
Source: NTIS
NTIS Number: PB88-111422

EPA440687012
GUIDANCE FOR APPLICANTS FOR STATE WELLHEAD PROTECTION PROGRAM ASSISTANCE FUNDS UNDER THE SAFE DRINKING WATER ACT
Source: NTIS
NTIS Number: PB88-228887

EPA440687015
SOLE SOURCE AQUIFER BACKGROUND STUDY: CROSS-PROGRAM ANALYSIS
Source: NTIS
NTIS Number: N/A

EPA440688005
EPA WORKSHOP TO RECOMMEND A MINIMUM SET OF DATA ELEMENTS FOR GROUND WATER: WORKSHOP FINDINGS REPORT
Source: NCEPI
NTIS Number: PB89-175442

EPA440689001
LOCAL FINANCING FOR WELLHEAD PROTECTION
Source: NCEPI
NTIS Number: PB92-188705

EPA440689002
WELLHEAD PROTECTION PROGRAMS: TOOLS FOR LOCAL GOVERNMENTS
Source: NCEPI
NTIS Number: PB93-101111

EPA440690001
PROGRESS IN GROUND WATER PROTECTION AND RESTORATION
Source: NTIS
NTIS Number: PB92-188671

EPA440690003
TECHNICAL ASSISTANCE DOCUMENT: GUIDE TO GROUND WATER SUPPLY CONTINGENCY PLANNING FOR LOCAL AND STATE GOVERNMENT
Source: NCEPI
NTIS Number: PB91-145755

EPA440690004
CITIZEN'S GUIDE TO GROUND-WATER PROTECTION
Source: NCEPI
NTIS Number: PB93-115814

EPA440690005
REVIEW OF SOURCES OF GROUND-WATER CONTAMINATION FROM LIGHT INDUSTRY: TECHNICAL ASSISTANCE DOCUMENT
Source: NTIS
NTIS Number: PB91-145938

EPA440FR47220
FEDERAL REGISTER: NOVEMBER 15, 1982, PART 2. METAL MOLDING AND CASTING POINT SOURCE CATEGORY; EFFLUENT LIMITATIONS GUIDELINES, PRETREATMENT STANDARDS, AND NEW SOURCE PERFORMANCE
Source: NCEPI
NTIS Number: N/A

EPA440S90011
WATER QUALITY STANDARDS FOR WETLANDS: NATIONAL GUIDANCE
Source: NCEPI
NTIS Number: PB92-231885

EPA4500AP126
AIR POLLUTION ASPECTS OF EMISSION SOURCES: PRIMARY LEAD PRODUCTION: A BIBLIOGRAPHY WITH ABSTRACTS
Source: NCEPI
NTIS Number: PB-224869

EPA450178001
CONTROL TECHNIQUES FOR NITROGEN OXIDES EMISSIONS FROM STATIONARY SOURCES, 2ND EDITION
Source: NCEPI
NTIS Number: PB-280034

EPA450189001
AIR/SUPERFUND NATIONAL TECHNICAL GUIDANCE STUDY SERIES: VOLUME 1, APPLICATION OF AIR PATHWAY ANALYSIS FOR SUPERFUND APPLICATIONS, INTERIM REPORT, FINAL
Source: NTIS
NTIS Number: PB90-113374

EPA450189002A
AIR/SUPERFUND NATIONAL TECHNICAL GUIDANCE STUDY SERIES: VOLUME 2, ESTIMATION OF BASELINE AIR EMISSIONS AT SUPERFUND SITES (REVISED), INTERIM REPORT, FINAL
Source: NTIS
NTIS Number: PB90-270588

EPA450189003
AIR/SUPERFUND NATIONAL TECHNICAL GUIDANCE STUDY SERIES: VOLUME 3, ESTIMATION OF AIR EMISSIONS FROM CLEAN-UP ACTIVITIES AT SUPERFUND SITES, INTERIM REPORT, FINAL
Source: NTIS
NTIS Number: PB89-180061

EPA450189004
AIR/SUPERFUND NATIONAL TECHNICAL GUIDANCE STUDY SERIES: VOLUME 4, PROCEDURES FOR DISPERSION MODELING AND AIR MONITORING FOR SUPERFUND AIR PATHWAY ANALYSIS, INTERIM REPORT, FINAL
Source: NTIS
NTIS Number: PB90-113382

EPA450190001
AIR/SUPERFUND NATIONAL TECHNICAL GUIDANCE STUDY SERIES: SUPERFUND AIR PATHWAY ANALYSES REVIEW CRITERIA CHECKLISTS, FINAL REPORT
Source: NTIS
NTIS Number: PB90-182544

EPA450190002
AIR/SUPERFUND NATIONAL TECHNICAL GUIDANCE STUDY SERIES: COMPARISONS OF AIR STRIPPER SIMULATIONS AND FIELD PERFORMANCE DATA, FINAL REPORT
Source: NTIS
NTIS Number: PB90-207317

EPA450190003
AIR/SUPERFUND NATIONAL TECHNICAL GUIDANCE STUDY SERIES: AIR STRIPPER DESIGN MANUAL, FINAL REPORT
Source: NTIS
NTIS Number: PB91-125997

EPA450190005
AIR/SUPERFUND NATIONAL TECHNICAL GUIDANCE STUDY SERIES: CONTINGENCY PLANS AT SUPERFUND SITES USING AIR MONITORING
Source: NTIS
NTIS Number: PB91-102129

EPA450191001
AIR/SUPERFUND NATIONAL TECHNICAL GUIDANCE STUDY SERIES: EMISSIONS FACTORS FOR SUPERFUND REMEDIATION TECHNOLOGIES
Source: NTIS
NTIS Number: PB91-190975

EPA450274017A
BACKGROUND INFORMATION FOR STANDARDS OF PERFORMANCE: ELECTRIC ARC FURNACES IN THE STEEL INDUSTRY VOLUME 1: PROPOSED STANDARDS
Source: NCEPI
NTIS Number: PB-237840

EPA450274017B
BACKGROUND INFORMATION FOR STANDARDS OF PERFORMANCE: ELECTRIC ARC FURNACES IN THE STEEL INDUSTRY VOLUME 2: TEST DATA SUMMARY
Source: NCEPI
NTIS Number: PB-237841

EPA450274018A
BACKGROUND INFORMATION FOR STANDARDS OF PERFORMANCE: ELECTRIC SUBMERGED ARC FURNACES FOR PRODUCTION OF FERROALLOYS VOLUME 1: PROPOSED STANDARDS
Source: NCEPI
NTIS Number: PB-237411

EPA450274019A
BACKGROUND INFORMATION FOR STANDARDS OF PERFORMANCE: PHOSPHATE FERTILIZER INDUSTRY VOLUME 1: PROPOSED STANDARDS
Source: NCEPI
NTIS Number: PB-237606

EPA450274019B
BACKGROUND INFORMATION FOR STANDARDS OF PERFORMANCE: PHOSPHATE FERTILIZER INDUSTRY VOLUME 2: TEST DATA SUMMARY
Source: NCEPI
NTIS Number: PB-237607

EPA450274020A
BACKGROUND INFORMATION FOR STANDARDS OF PERFORMANCE: PRIMARY ALUMINUM INDUSTRY VOLUME 1: PROPOSED STANDARDS
Source: NCEPI
NTIS Number: PB-237612

EPA450274020B
BACKGROUND INFORMATION FOR STANDARDS OF PERFORMANCE: PRIMARY ALUMINUM INDUSTRY VOLUME 2: TEST DATA SUMMARY
Source: NCEPI
NTIS Number: PB-237613

EPA450274021A
BACKGROUND INFORMATION FOR STANDARDS OF PERFORMANCE: COAL PREPARATION PLANTS VOLUME 1: PROPOSED STANDARDS
Source: NCEPI
NTIS Number: PB-237421

EPA450274021B
BACKGROUND INFORMATION FOR STANDARDS OF PERFORMANCE: COAL PREPARATION PLANTS VOLUME 2: TEST DATA SUMMARY
Source: NCEPI
NTIS Number: PB-237696

EPA450275009B
STANDARD SUPPORT AND ENVIRONMENTAL IMPACT STATEMENT VOLUME 2: PROMULGATED EMISSION STANDARD FOR VINYL CHLORIDE
Source: NCEPI
NTIS Number: PB-258827

EPA450276006
STATE AIR POLLUTION IMPLEMENTATION PLAN PROGRESS REPORT JULY 1 TO DECEMBER 1, 1975
Source: NCEPI
NTIS Number: PB-253098

EPA450276010
STATE IMPLEMENTATION PLANS EMISSION REGULATIONS FOR PARTICULATE MATTER: FUEL COMBUSTION
Source: NCEPI
NTIS Number: PB-257890

EPA450276014A
STANDARDS SUPPORT AND ENVIRONMENTAL IMPACT STATEMENT VOLUME 1: PROPOSED STANDARDS OF PERFORMANCE FOR KRAFT PULP MILLS
Source: NCEPI
NTIS Number: PB-258007

EPA450276014B
STANDARDS SUPPORT AND ENVIRONMENTAL IMPACT STATEMENT, VOLUME 2: PROMULGATED STANDARDS OF PERFORMANCE FOR KRAFT PULP MILLS
Source: NCEPI
NTIS Number: PB-278160

EPA450276016A
STANDARDS SUPPORT AND ENVIRONMENTAL IMPACT STATEMENT, VOLUME 1: PROPOSED STANDARDS OF PERFORMANCE FOR PETROLEUM REFINERY SULFUR RECOVERY PLANTS
Source: NCEPI
NTIS Number: PB257975

EPA450276025
AIR QUALITY DATA: 2ND QUARTER STATISTICS, 1975
Source: NTIS
NTIS Number: PB-261077

EPA450276028
GUIDELINE SERIES: CONTROL OF VOLATILE ORGANIC EMISSIONS FROM EXISTING STATIONARY SOURCES, VOLUME 1: CONTROL METHODS FOR SURFACE-COATING OPERATIONS
Source: NCEPI
NTIS Number: PB-260386

EPA450276030A
STANDARDS SUPPORT AND ENVIRONMENTAL IMPACT STATEMENT, VOLUME 1: PROPOSED STANDARDS OF PERFORMANCE FOR LIGNITE-FIRED STEAM GENERATORS
Source: NCEPI
NTIS Number: PB-267610

EPA450277001B
STANDARDS SUPPORT AND ENVIRONMENTAL IMPACT STATEMENT, VOLUME 2: PROMULGATED STANDARDS OF PERFORMANCE FOR GRAIN ELEVATOR INDUSTRY
Source: NCEPI
NTIS Number: PB80-198435

EPA450277002
AIR QUALITY DATA: 1975 ANNUAL STATISTICS INCLUDING SUMMARIES WITH REFERENCE TO STANDARDS; 1234
Source: NCEPI
NTIS Number: PB83-127712

EPA450277033
OAQPS GUIDELINE SERIES CONTROL OF VOLATILE ORGANIC EMISSIONS FROM EXISTING STATIONARY SOURCES VOLUME 4: SURFACE COATING FOR INSULATION OF MAGNET WIRE
Source: NCEPI
NTIS Number: PB-278258

EPA450278005A
ELECTRIC UTILITY STEAM GENERATING UNITS BACKGROUND INFORMATION FOR PROPOSED NOX EMISSION STANDARDS
Source: NCEPI
NTIS Number: PB-286155

EPA450278006A
ELECTRIC UTILITY STEAM GENERATING UNITS: BACKGROUND INFORMATION FOR PROPOSED PARTICULATE MATTER EMISSION STANDARDS
Source: NCEPI
NTIS Number: PB-286224

EPA450278012
CONTROL OF EMISSIONS FROM LURGI COAL GASIFICATION PLANTS
Source: NCEPI
NTIS Number: PB-279012

EPA450278015
GUIDELINE SERIES: CONTROL OF VOLATILE ORGANIC EMISSIONS FROM EXISTING STATIONARY SOURCES, VOLUME 4: SURFACE COATING OF MISCELLANEOUS METAL PARTS AND PRODUCTS
Source: NCEPI
NTIS Number: PB-286157

EPA450278027R-C
GUIDELINE ON AIR QUALITY MODELS: SUPPLEMENT C, REVISED
Source: NTIS
NTIS Number: PB95-246401

EPA450278030
OAQPS GUIDELINE SERIES: CONTROL OF VOLATILE ORGANIC EMISSIONS FROM MANUFACTURER OF PNEUMATIC RUBBER TIRES
Source: NCEPI
NTIS Number: PB-290557

EPA450278044
WOOD RESIDUE-FIRED STEAM GENERATOR PARTICULATE MATTER CONTROL TECHNOLOGY ASSESSMENT
Source: NCEPI
NTIS Number: PB80-196843

EPA450278047
OAQPS GUIDELINE SERIES: CONTROL OF VOLATILE ORGANIC EMISSIONS FROM PETROLEUM LIQUID STORAGE IN EXTERNAL FLOATING ROOF TANKS
Source: NCEPI
NTIS Number: PB-290579

EPA450278050
GUIDELINES SERIES: CONTROL OF VOLATILE ORGANIC EMISSIONS FROM PERCHLORETHYLENE DRY CLEANING SYSTEMS
Source: NCEPI
NTIS Number: PB-290613

EPA450279002
GUIDELINE SERIES: DEVELOPMENT OF AN EXAMPLE CONTROL STRATEGY FOR LEAD
Source: NCEPI
NTIS Number: PB80-123029

EPA450280070
COMPILATION OF BACT/LAER DETERMINATIONS, REVISED
Source: NCEPI
NTIS Number: PB81-136483

EPA450280083A
SUMMARY OF COMMENTS AND RESPONSES ON THE MAY 22, 1980 PROPOSED REGULATIONS FOR VISIBILITY PROTECTION FOR FEDERAL CLASS I AREAS
Source: NCEPI
NTIS Number: PB81-161358

EPA450280083B
SUMMARY OF INDIVIDUAL COMMENT ON THE MAY 22, 1980 PROPOSED VISIBILITY REGULATIONS: APPENDIX A
Source: NCEPI
NTIS Number: PB82-242470

EPA450288003AE
AIR EMISSIONS SPECIES MANUAL: VOLATILE ORGANIC COMPOUND SPECIES PROFILES, VOLUME I
Source: NCEPI
NTIS Number: N/A

EPA450288003C
AIR EMISSIONS SPECIES MANUAL: ADDENDUM
Source: NCEPI
NTIS Number: PB90-146416

EPA450289006
LOCATING AND ESTIMATING AIR TOXICS EMISSIONS FROM MUNICIPAL WASTE COMBUSTORS
Source: NCEPI
NTIS Number: PB89-195226

EPA450289008
COMPILATION AND SPECIATION OF NATIONAL EMISSIONS FACTORS FOR CONSUMER/COMMERICAL SOLVENT USE: INFORMATION COMPILED TO SUPPORT URBAN AIR TOXICS ASSESSMENT STUDIES
Source: NCEPI
NTIS Number: PB89-207203

EPA450289010
ASSESSING MULTIPLE POLLUTANT MULTIPLE SOURCE CANCER RISKS FROM URBAN AIR TOXIC SUMMARY OF APPROACHES AND INSIGHTS FROM COMPLETED AND ONGOING URBAN AIR TOXICS ASSESSMENT STUDIES
Source: NCEPI
NTIS Number: PB89-197222

EPA450289012A
ANALYSIS OF AIR TOXICS EMISSIONS, EXPOSURES, CANCER RISKS AND CONTROLLABILITY IN FIVE URBAN AREAS: VOLUME 1: BASE YEAR ANALYSIS AND RESULTS
Source: NCEPI
NTIS Number: PB89-207161

EPA450289013
LOCATING AND ESTIMATING AIR EMISSIONS FROM SOURCES OF PERCHLOROETHYLENE AND TRICHLOROETHYLENE
Source: NCEPI
NTIS Number: PB89-235501

EPA450289021
LOCATING AND ESTIMATING AIR EMISSIONS FROM SOURCES OF 1,3-BUTADIENE
Source: NCEPI
NTIS Number: PB90-160003

EPA450290001A
AIR EMISSIONS SPECIES MANUAL, VOLUME 1: VOLATILE ORGANIC COMPOUND SPECIES PROFILES, 2ND EDITION
Source: NCEPI
NTIS Number: PB90-185844

EPA450290001B
AIR EMISSIONS SPECIES MANUAL: PARTICULATE MATTER SPECIES PROFILES, VOLUME 2, 2ND EDITION
Source: NCEPI
NTIS Number: PB90-184367

EPA450290007
REPORT TO CONGRESS: PROGRESS IN THE PREVENTION AND CONTROL OF AIR POLLUTION IN 1988
Source: NTIS
NTIS Number: PB90-191982

EPA450290008
STATUS OF SELECTED AIR POLLUTION CONTROL PROGRAMS, MAY 1990
Source: NTIS
NTIS Number: PB91-181826

EPA450290009
LOCATING AND ESTIMATING AIR TOXICS EMISSIONS FROM SEWAGE SLUDGE INCINERATORS
Source: NCEPI
NTIS Number: PB90-226614

EPA450290012
DESIGNING AND IMPLEMENTING AN AIR TOXICS CONTROL PROGRAM: A PROGRAM DEVELOPMENT MANUAL FOR STATE AND LOCAL AGENCIES
Source: NTIS
NTIS Number: PB91-191064

EPA450374020A
AIR QUALITY FOR URBAN AND INDUSTRIAL PLANNING
Source: NTIS
NTIS Number: PB-238559

EPA450375077
SELECTED SITES FOR CARBON MONOXIDE MONITORING
Source: NTIS
NTIS Number: PB-249700

EPA450376017
IMPACT OF NEW SOURCE PERFORMANCE STANDARDS ON 1985 NATIONAL EMISSIONS FROM STATIONARY SOURCES
Source: NCEPI
NTIS Number: PB80-194657

EPA450376018F
DETERMINING INPUT VARIABLES FOR CALCULATION OF IMPACT OF NEW SOURCE PERFORMANCE STANDARDS (WORKSHEETS FOR MISCELLANEOUS SOURCES)
Source: NTIS
NTIS Number: PB-270530

EPA450377013
OPTIMUM SITE EXPOSURE CRITERIA FOR SO2 MONITORING
Source: NCEPI
NTIS Number: PB-274037

EPA450377027
QUANTIFICATION OF DUST ENTRAINMENT FROM PAVED ROADWAYS
Source: NCEPI
NTIS Number: PB-272613

EPA450377047
BOILER DESIGN AND OPERATING VARIABLES AFFECTING UNCONTROLLED SULFUR EMISSIONS FROM PULVERIZED-COAL-FIRED STEAM GENERATORS
Source: NCEPI
NTIS Number: PB-281469

EPA450377050A
ENERGY REQUIREMENTS FOR CONTROLLING SO2 EMISSIONS FROM COAL-FIRED STEAM/ELECTRIC GENERATORS
Source: NCEPI
NTIS Number: PB-281331

EPA450378002
ABILITY OF ELECTRIC UTILITIES WITH FGD TO MEET ENERGY DEMANDS
Source: NCEPI
NTIS Number: PB-284098

EPA450378007
PARTICULATE AND SULFUR DIOXIDE EMISSION CONTROL COSTS FOR LARGE COAL-FIRED BOILERS
Source: NCEPI
NTIS Number: PB-281271

EPA450378013
SITE SELECTION FOR THE MONITORING OF PHOTOCHEMICAL AIR POLLUTANTS
Source: NCEPI
NTIS Number: PB-283404

EPA450378017
HYDROCARBON CONTROL STRATEGIES FOR GASOLINE MARKETING OPERATIONS
Source: NCEPI
NTIS Number: PB80-194632

EPA450378024
USE OF METEOROLOGICAL DATA IN AIR QUALITY TREND ANALYSIS
Source: NCEPI
NTIS Number: PB78-283448

EPA450378029
ECONOMIC IMPACT OF VAPOR RECOVERY REGULATIONS ON THE SERVICE STATION INDUSTRY
Source: NCEPI
NTIS Number: PB83-113324

EPA450378122
DEVELOPMENT OF QUESTIONNAIRES FOR VARIOUS EMISSION INVENTORY USES
Source: NCEPI
NTIS Number: PB-300384

EPA450379005A
GLASS MANUFACTURING PLANTS: BACKGROUND INFORMATION: PROPOSED STANDARDS OF PERFORMANCE
Source: NCEPI
NTIS Number: PB-298528

EPA450379005B
GLASS MANUFACTURING PLANTS: BACKGROUND INFORMATION FOR PROMULGATED STANDARDS OF PERFORMANCE
Source: NCEPI
NTIS Number: PB81-105967

EPA450379009
REVIEW OF STANDARDS OF PERFORMANCE FOR NEW STATIONARY SOURCES: INCINERATORS
Source: NCEPI
NTIS Number: PB80-124787

EPA450379013
REVIEW OF STANDARDS OF PERFORMANCE FOR NEW STATIONARY SOURCES: NITRIC ACID PLANTS, MARCH 1979
Source: NCEPI
NTIS Number: PB-294962

EPA450379017
PHOSPHATE ROCK PLANTS: BACKGROUND INFORMATION FOR PROPOSED STANDARDS
Source: NCEPI
NTIS Number: PB82-200460

EPA450379023
REVISED PRIORITIZED LIST OF SOURCE CATEGORIES FOR NSPS PROMULGATION
Source: NCEPI
NTIS Number: PB80-139348

EPA450379026
PRIMARY ALUMINUM: BACKGROUND INFORMATION FOR PROMULGATED AMENDMENTS
Source: NCEPI
NTIS Number: PB80-192479

EPA450379028B
LEAD-ACID BATTERY MANUFACTURER: BACKGROUND INFORMATION FOR PROMULGATED STANDARDS
Source: NCEPI
NTIS Number: PB82-202490

EPA450379029A
PERCHLOROETHYLENE DRY CLEANERS: BACKGROUND INFORMATION FOR PROPOSED STANDARDS, DRAFT EIS
Source: NCEPI
NTIS Number: PB81-100497

EPA450379030
AUTOMOBILE AND LIGHT DUTY TRUCK SURFACE COATING OPERATIONS: BACKGROUND INFORMATION FOR PROPOSED STANDARDS
Source: NCEPI
NTIS Number: PB80-123540

EPA450379030B
AUTOMOBILE AND LIGHT-DUTY TRUCK SURFACE COATING OPERATIONS: BACKGROUND INFORMATION FOR PROMULGATED STANDARDS
Source: NCEPI
NTIS Number: PB81-113920

EPA450379034A
AMMONIUM SULFATE MANUFACTURE: BACKGROUND INFORMATION FOR PROPOSED EMISSION STANDARDS
Source: NCEPI
NTIS Number: PB80-140163

EPA450379035A
BENZENE EMISSIONS DRAFT FROM ETHYLBENZENE/EIS STYRENE INDUSTRY: BACKGROUND INFORMATION FOR PROPOSED STANDARDS
Source: NCEPI
NTIS Number: PB80-219686

EPA450379038R
REVIEW OF NEW SOURCE PERFORMANCE STANDARDS FOR PHOSPHATE FERTILIZER INDUSTRY, REVISED
Source: NCEPI
NTIS Number: PB81-122129

EPA450380003A
PRESSURE SENSITIVE TAPE AND LABEL SURFACE COATING INDUSTRY: BACKGROUND INFORMATION FOR PROPOSED STANDARDS DRAFT EIS
Source: NCEPI
NTIS Number: PB81-105942

EPA450380003B
PRESSURE SENSITIVE TAPE AND LABEL SURFACE COATING INDUSTRY: BACKGROUND INFORMATION FOR PROMULGATED STANDARDS FINAL EIS
Source: NCEPI
NTIS Number: PB84-116748

EPA450380004
SOURCE CATEGORY SURVEY: BORAX AND BORIC ACID INDUSTRY
Source: NCEPI
NTIS Number: PB80-193444

EPA450380005
SOURCE CATEGORY SURVEY: PERLITE INDUSTRY
Source: NCEPI
NTIS Number: PB80-194822

EPA450380009B
GUIDELINES FOR DETERMINING BEST AVAILABLE RETROFIT TECHNOLOGY FOR COAL-FIRED POWER PLANTS AND OTHER EXISTING STATIONARY FACILITIES
Source: NCEPI
NTIS Number: PB81-161549

EPA450380011
SOURCE CATEGORY SURVEY: SECONDARY COPPER SMELTING AND REFINING INDUSTRY
Source: NCEPI
NTIS Number: PB80-192750

EPA450380012
SOURCE CATEGORY SURVEY: SECONDARY ZINC SMELTING AND REFINING INDUSTRY
Source: NCEPI
NTIS Number: PB80-191604

EPA450380015
SOURCE CATEGORY SURVEY: ANIMAL FEED DEFLUORINATION INDUSTRY
Source: NCEPI
NTIS Number: PB80-193436

EPA450380020A
ELECTRIC ARC FURNACES IN FERROUS FOUNDRIES: BACKGROUND INFORMATION FOR PROPOSED STANDARDS, DRAFT EIS
Source: NCEPI
NTIS Number: PB80-202997

EPA450380021A
ASPHALT ROOFING MANUFACTURING INDUSTRY: BACKGROUND INFORMATION FOR PROPOSED STANDARDS DRAFT EIS
Source: NCEPI
NTIS Number: PB80-212111

EPA450380023
ORGANIC CHEMICAL MANUFACTURING: PROGRAM REPORT, VOLUME 1
Source: NTIS
NTIS Number: PB81-220501

EPA450380031B
PUBLICATION ROTOGRAVURE PRINTING: BACKGROUND INFORMATION FOR PROMULGATED STANDARDS, FINAL EIS
Source: NCEPI
NTIS Number: PB83-142612

EPA450380032B
BENZENE FUGITIVE EMISSIONS: BACKGROUND INFORMATION FOR PROMULGATED STANDARDS
Source: NCEPI
NTIS Number: PB84-210301

EPA450380034A
BENZENE EMISSIONS FROM BENZENE STORAGE TANKS: BACKGROUND INFORMATION FOR PROPOSED STANDARDS
Source: NCEPI
NTIS Number: PB81-151433

EPA450380036A
BEVERAGE CAN SURFACE COATING INDUSTRY: BACKGROUND INFORMATION FOR PROPOSED STANDARDS
Source: NCEPI
NTIS Number: PB81-113904

EPA450380037A
INDUSTRIAL SURFACE COATING: APPLIANCES: BACKGROUND INFORMATION FOR PROPOSED STANDARDS, DRAFT EIS
Source: NCEPI
NTIS Number: PB82-152174

EPA450380037B
INDUSTRIAL SURFACE COATING: LARGE APPLIANCES: BACKGROUND INFORMATION FOR PROMULGATED STANDARDS
Source: NCEPI
NTIS Number: PB83-124941

EPA450380041
REVIEW OF STANDARDS OF PERFORMANCE FOR NEW STATIONARY SOURCES: FERROALLOY PRODUCTION FACILITIES
Source: NCEPI
NTIS Number: PB81-157810

EPA450381004
CONTROL TECHNIQUES FOR SULFUR OXIDE EMISSIONS FROM STATIONARY SOURCES
Source: NCEPI
NTIS Number: PB81-220048

EPA450381005A
CONTROL TECHNIQUES FOR PARTICULATE EMISSIONS FROM STATIONARY SOURCES, VOLUME 1, SEPTEMBER, 1992
Source: NCEPI
NTIS Number: PB83-127498

EPA450381005B
CONTROL TECHNIQUES FOR PARTICULATE EMISSIONS FROM STATIONARY SOURCES, VOLUME 2
Source: NCEPI
NTIS Number: PB83-127480

EPA450381008A
RUBBER TIRE MANUFACTURING INDUSTRY: BACKGROUND INFORMATION FOR PROPOSED STANDARDS DRAFT EIS
Source: NCEPI
NTIS Number: PB83-163543

EPA450381009A
METALLIC MINERAL PROCESSING PLANTS: BACKGROUND INFORMATION FOR PROPOSED STANDARDS, VOLUME 1: CHAPTERS 1-9
Source: NCEPI
NTIS Number: PB83-113746

EPA450381009B
METALLIC MATERIAL PROCESSING PLANTS: BACKGROUND INFORMATION FOR PROPOSED STANDARDS, VOLUME 2: APPENDICES
Source: NCEPI
NTIS Number: PB83-114280

EPA450381015B
PETROLEUM FUGITIVE EIS EMISSIONS: BACKGROUND INFORMATION FOR PROMULGATED STANDARDS
Source: NCEPI
NTIS Number: PB84-211069

EPA450382001A
AIR OXIDATION PROCESSES IN SYNTHETIC ORGANIC CHEMICAL MANUFACTURING INDUSTRY: BACKGROUND INFORMATION FOR PROPOSED STANDARDS
Source: NCEPI
NTIS Number: PB84-114834

EPA450382005A
REVISED STANDARDS FOR BASIC OXYGEN PROCESS FURNACES: BACKGROUND INFORMATION FOR PROPOSED STANDARDS, DECEMBER 1982
Source: NCEPI
NTIS Number: PB83-166488

EPA450382011A
SYNTHETIC FIBER PRODUCTION FACILITIES: BACKGROUND INFORMATION FOR PROPOSED STANDARDS DRAFT
Source: NCEPI
NTIS Number: PB83-153015

EPA450382012A
PETROLEUM DRY CLEANERS: BACKGROUND INFORMATION FOR PROPOSED STANDARDS DRAFT
Source: NCEPI
NTIS Number: PB84-116045

EPA450382013A
SULFUR OXIDES EMISSIONS FROM FLUID CATALYTIC CRACKING UNIT REGENERATORS: BACKGROUND INFORMATION FOR PROPOSED STANDARDS
Source: NCEPI
NTIS Number: PB84-143254

EPA450382013B
SULFUR OXIDES EMISSIONS FROM FLUID CATALYTIC CRACKING UNIT REGENERATORS: BACKGROUND INFORMATION FOR PROMULGATED STANDARDS
Source: NCEPI
NTIS Number: PB89-233498

EPA450382020A
ELECTRIC ARC FURNACES AND ARGON-OXYGEN DECARBURIZATION VESSELS IN STEEL INDUSTRY: BACKGROUND INFORMATION FOR PROPOSED REVISIONS TO STANDARDS, DRAFT
Source: NCEPI
NTIS Number: PB84-120641

EPA450382020B
ELECTRIC ARC FURNACES AND ARGON-OXYGEN DECARBURIZATION VESSELS IN STEEL PLANTS: BACKGROUND INFORMATION FOR PROMULGATED STANDARDS, FINAL EIS
Source: NCEPI
NTIS Number: PB85-124204

EPA450382022A
WOOL FIBERGLASS INSULATION MANUFACTURING INDUSTRY: BACKGROUND INFORMATION FOR PROPOSED STANDARDS
Source: NCEPI
NTIS Number: PB84-156264

EPA450382023A
SO2 EMISSIONS IN NATURAL GAS PRODUCTION INDUSTRY: BACKGROUND INFORMATION FOR PROPOSED STANDARDS DRAFT EIS
Source: NCEPI
NTIS Number: PB84-151448

EPA450383001A
NONMETALLIC MINERAL PROCESSING PLANTS: BACKGROUND INFORMATION FOR PROPOSED STANDARDS
Source: NCEPI
NTIS Number: PB83-258103

EPA450383002
CONTROL TECHNIQUES FOR NITROGEN OXIDES EMISSIONS FROM STATIONARY SOURCES, REVISED, 2ND EDITION
Source: NCEPI
NTIS Number: PB84-118330

EPA450383005A
DISTILLATION OPERATIONS IN SYNTHETIC ORGANIC CHEMICAL MANUFACTURING BACKGROUND INFORMATION FOR PROPOSED STANDARDS
Source: NCEPI
NTIS Number: PB84-214006

EPA450383006
GUIDELINE SERIES: CONTROL OF VOLATILE ORGANIC COMPOUND LEAKS FROM SYNTHETIC ORGANIC CHEMICAL AND POLYMER MANUFACTURING EQUIPMENT
Source: NCEPI
NTIS Number: PB84-189372

EPA450383007
CONTROL OF VOLATILE ORGANIC COMPOUND EQUIPMENT LEAKS FROM NATURAL GAS/GASOLINE PROCESSING PLANT
Source: NCEPI
NTIS Number: PB84-161520

EPA450383008
CONTROL OF VOLATILE ORGANIC COMPOUND EMISSIONS FROM MANUFACTURE OF HIGH DENSITY POLETHYLENE, POLYPROPYLENE, AND POLYSTRYRENE RESINS
Source: NCEPI
NTIS Number: PB84-134600

EPA450383009A
INORGANIC ARSENIC EMISSIONS FROM HIGH-ARSENIC PRIMARY COPPER SMELTERS: BACKGROUND INFORMATION FOR PROPOSED STANDARDS
Source: NCEPI
NTIS Number: PB83-234120

EPA450383010B
INORGANIC ARSENIC EMISSIONS FROM PRIMARY COPPER SMELTERS AND ARSENIC PLANTS
Source: NCEPI
NTIS Number: PB86-235843

EPA450383011B
INORGANIC ARSENIC EMISSIONS FROM GLASS MANUFACTURING PLANTS, FINAL EIS
Source: NCEPI
NTIS Number: PB86-235272

EPA450383015B
PETROLEUM FUGITIVE EMISSIONS: BACKGROUND INFORMATION FOR PROMULGATED STANDARDS
Source: NCEPI
NTIS Number: PB84-211069

EPA450383016A
BENZENE EMISSIONS FROM COKE BY-PRODUCT RECOVERY PLANTS: BACKGROUND INFORMATION FOR PROPOSED STANDARDS
Source: NCEPI
NTIS Number: PB84-209477

EPA450383018B
REVIEW OF NEW SOURCE PERFORMANCE STANDARDS FOR PRIMARY COPPER SMELTERS, APPENDICES
Source: NTIS
NTIS Number: PB84-179969

EPA450383019A
POLYMER MANUFACTURING INDUSTRY: BACKGROUND INFORMATION FOR PROPOSED STANDARDS
Source: NCEPI
NTIS Number: PB88-114996

EPA450384009
REVIEW OF NEW SOURCE PERFORMANCE STANDARDS FOR SECONDARY BRASS AND BRONZE PLANTS
Source: NCEPI
NTIS Number: PB84-198738

EPA450384010
STANDARDS OF PERFORMANCE FOR SEWAGE SEWAGE SLUDGE INCINERATORS, 2ND REVIEW
Source: NCEPI
NTIS Number: PB85-205144

EPA450384012A
EVALUATION OF AIR POLLUTION REGULATORY STRATEGIES FOR GASOLINE MARKETING INDUSTRY
Source: NCEPI
NTIS Number: PB84-231075

EPA450384012C
EVALUATION OF AIR POLLUTION REGULATORY STRATEGIES FOR GASOLINE MARKETING INDUSTRY: RESPONSE TO PUBLIC COMMENTS
Source: NCEPI
NTIS Number: PB87-221032

EPA450384020
EVALUATION AND SELECTION OF MODELS FOR ESTIMATING AIR EMISSIONS FROM HAZARDOUS WASTE TREATMENT, STORAGE, AND DISPOSAL FACILITIES
Source: NTIS
NTIS Number: PB85-156115

EPA450385018
SURVEY OF CARBON TETRACHLORIDE EMISSION SOURCES
Source: NCEPI
NTIS Number: PB85-221661

EPA450385019A
SURFACE COATING OF PLASTIC PARTS FOR BUSINESS MACHINES: BACKGROUND INFORMATION FOR PROPOSED STANDARDS
Source: NCEPI
NTIS Number: PB86-151784

EPA450385019B
SURFACE COATING OF PLASTIC PARTS FOR BUSINESS MACHINES: BACKGROUND INFORMATION FOR PROMULGATED STANDARDS
Source: NTIS
NTIS Number: PB95-216511

EPA450385020
KRAFT PULP MILLS: BACKGROUND INFORMATION FOR PROMULGATED REVISIONS TO STANDARDS
Source: NCEPI
NTIS Number: PB86-206901

EPA450385025A
CALCINERS AND DRYERS IN MINERAL INDUSTRIES: BACKGROUND INFORMATION FOR PROPOSED STANDARDS
Source: NCEPI
NTIS Number: PB86-196904

EPA450385029B
MAGNETIC TAPE MANUFACTURING INDUSTRY: BACKGROUND INFORMATION FOR PROMULGATED STANDARDS, FINAL EIS
Source: NCEPI
NTIS Number: PB89-114110

EPA450386001
ANALYSIS OF COSTS AND COST EFFECTIVENESS OF SO2 CONTROL FOR MIXED FUEL-FIRED STEAM GENERATING UNITS
Source: NCEPI
NTIS Number: PB86-156247

EPA450386005
SUMMARY OF REGULATORY ANALYSIS FOR NEW SOURCE PERFORMANCE STANDARDS: INDUSTRIAL COMMERCIAL INSTITUTIONAL STEAM GENERATING UNITS OF GREATER THAN 100/MIL BTU/HR HEAT INPUT
Source: NCEPI
NTIS Number: PB86-212099

EPA450386007
PROJECTED IMPACTS OF ALTERNATIVE SULFUR DIOXIDE NEW SOURCE PERFORMANCE STANDARDS FOR INDUSTRIAL FOSSIL FUEL BOILERS
Source: NCEPI
NTIS Number: PB86-213444

EPA450387001A
DRAFT REGULATORY IMPACT ANALYSIS: PROPOSED REFUELING EMISSION REGULATIONS FOR GASOLINE-FUELED MOTOR VEHICLES: VOLUME 1 ANALYSIS OF GASOLINE MARKETING REGULATORY STRATEGIES
Source: NCEPI
NTIS Number: PB87-221677

EPA450387010A
CHROMIUM EMISSIONS FROM COMFORT COOLING TOWERS: BACKGROUND INFORMATION FOR PROPOSED STANDARDS
Source: NCEPI
NTIS Number: PB88-197298

EPA450387016
EPISODIC EMISSIONS DATA SUMMARY FINAL REPORT
Source: NCEPI
NTIS Number: PB87-228409

EPA450387020
SUMMARY OF CONTINUOUS EMISSIONS DATA FROM SEVEN SOURCE CATEGORIES PRODUCING OR USING HAZARDOUS ORGANIC COMPOUNDS
Source: NCEPI
NTIS Number: PB93-199354

EPA450387024
FOSSIL AND NONFOSSIL FUELED-FIRED INDUSTRIAL BOILERS - BACKGROUND INFORMATION FOR PROMULGATED S02 STANDARDS, VOLUME 4
Source: NCEPI
NTIS Number: PB88-137534

EPA450387025
RESIDENTIAL WOOD HEATERS: BACKGROUND INFORMATION FOR PROMULGATED STANDARDS
Source: NCEPI
NTIS Number: PB88-179288

EPA450388005
SUMMARY OF EMISSIONS ASSOCIATED WITH SOURCES OF ETHYL CHLORIDE
Source: NCEPI
NTIS Number: PB88-240247

EPA450388014
SUMMARY OF EMISSIONS ASSOCIATED WITH PROPYLENE OXIDE
Source: NCEPI
NTIS Number: PB89-132393

EPA450388016
GLOSSARY OF TERMS RELATED TO HEALTH, EXPOSURE, AND RISK ASSESSMENT
Source: NCEPI
NTIS Number: PB89-184584

EPA450390007
GUIDANCE DOCUMENT FOR SELECTING ANTISKID MATERIALS APPLIED TO ICE AND SNOW-COVERED ROADWAYS
Source: NCEPI
NTIS Number: PB90-183658

EPA450390017
NATIONAL EMISSION STANDARDS FOR ASBESTOS: BACKGROUND INFORMATION FOR PROMULGATED ASBESTOS NESHAP REVISIONS
Source: NCEPI
NTIS Number: PB91-127233

EPA450390023
EVALUATING EXPOSURES TO TOXIC AIR POLLUTANTS: A CITIZENS GUIDE
Source: NCEPI
NTIS Number: N/A

EPA450391002
AIR POLLUTANT EMISSION STANDARDS AND GUIDELINES FOR MUNICIPAL WASTE COMBUSTORS: ECONOMIC ANALYSIS OF MATERIALS SEPARATION REQUIREMENT
Source: NCEPI
NTIS Number: PB91-222539

EPA450391010
HEM-II: USER'S GUIDE
Source: NCEPI
NTIS Number: PB92-186246

EPA450391021B
ECONOMIC IMPACT ANALYSIS OF REGULATORY CONTROLS IN THE DRY CLEANING INDUSTRY, FINAL
Source: NTIS
NTIS Number: PB94-134392

EPA450391029
ECONOMIC IMPACT ANALYSIS FOR PROPOSED EMISSION STANDARDS AND GUIDELINES FOR MUNICIPAL WASTE COMBUSTORS
Source: NTIS
NTIS Number: PB94-213543

EPA450392007B
GUIDANCE FOR MACT DETERMINATIONS UNDER SECTION 112(G), PROPOSAL
Source: NTIS
NTIS Number: PB94-156684

EPA450474008
GUIDELINES FOR AIR QUALITY MAINTENANCE PLANNING AND ANALYSIS VOLUME 7: PROJECTING COUNTY EMISSIONS. 2ND EDITION
Source: NCEPI
NTIS Number: PB-237611

EPA450480034
NORTHEAST CORRIDOR REGIONAL MODELING PROJECT CONTINUOUS NON-METHANE ORGANIC COMPOUND DATA COLLECTION
Source: NCEPI
NTIS Number: PB83-118232

EPA450481005C
APPLICATION OF THE EMPIRICAL KINETIC MODELING APPORACH TO URBAN AREAS: PHILADELPHIA, VOLUME 3
Source: NCEPI
NTIS Number: PB86-178210

EPA450481006
GUIDELINE FOR LEAD MONITORING IN THE VICINITY OF POINT SOURCES
Source: NTIS
NTIS Number: PB94-183365

EPA450481019E
NORTHEAST CORRIDOR REGIONAL MODELING PROJECT - UPPER AIR METEOROLOGICAL MEASUREMENTS: UPPER AIR WIND DATA, NEWARK, N.J. VOLUME 5
Source: NCEPI
NTIS Number: N/A

EPA450482018
NORTHEAST CORRIDOR REGIONAL MODELING PROJECT: DESCRIPTION OF THE 1980 URBAN FIELD STUDIES
Source: NCEPI
NTIS Number: PB84-239177

EPA450483019
ST. LOUIS OZONE MODELING PROJECT
Source: NCEPI
NTIS Number: PB84-236611

EPA450484007A
LOCATING AND ESTIMATING AIR EMISSIONS FROM SOURCES OF ACRYLONITRILE
Source: NCEPI
NTIS Number: PB84-200609

EPA450484007B
LOCATING AND ESTIMATING AIR EMISSIONS FROM SOURCES OF CARBON TETRACHLORIDE
Source: NCEPI
NTIS Number: PB84-200625

EPA450484007D
LOCATING AND ESTIMATING AIR EMISSIONS FROM SOURCES OF ETHYLENE DICHLORIDE
Source: NCEPI
NTIS Number: PB84-239193

EPA450484007F
LOCATING AND ESTIMATING AIR EMISSIONS FROM SOURCES OF NICKEL
Source: NCEPI
NTIS Number: PB84-210988

EPA450484007H
LOCATING AND ESTIMATING AIR EMISSIONS FROM SOURCES OF MANGANESE
Source: NCEPI
NTIS Number: PB86-117587

EPA450484007I
LOCATING AND ESTIMATING AIR EMISSIONS FROM SOURCES OF PHOSGENE
Source: NCEPI
NTIS Number: PB86-117595

EPA450484007L
LOCATING AND ESTIMATING AIR EMISSIONS FROM SOURCES OF ETHYLENE OXIDE
Source: NCEPI
NTIS Number: PB87-113973

EPA450484007M
LOCATING AND ESTIMATING AIR EMISSIONS FROM SOURCES OF CHLOROBENZENES
Source: NCEPI
NTIS Number: PB87-189841

EPA450484007N
LOCATING AND ESTIMATING AIR EMISSIONS FROM SOURCES OF POLYCHLORINATED BIPHENYLS (PCB)
Source: NCEPI
NTIS Number: PB87-209540

EPA450484007P
LOCATING AND ESTIMATING AIR EMISSIONS FROM SOURCES OF POLYCYCLIC ORGANIC MATTER
Source: NCEPI
NTIS Number: PB88-149059

EPA450484012
OPTIMUM SAMPLING SITE EXPOSURE CRITERIA FOR LEAD
Source: NTIS
NTIS Number: PB94-183373

EPA450484014A
PROJECT PLAN
Source: NCEPI
NTIS Number: PB85-172336

EPA450484014C
NATIONAL DIOXIN STUDY TIER 4 COMBUSTION SOURCES: SAMPLING PROCEDURES
Source: NCEPI
NTIS Number: PB85-172344

EPA450484014D
ASH SAMPLING PROGRAM
Source: NCEPI
NTIS Number: PB85-216497

EPA450484014E
NATIONAL DIOXIN STUDY TIER 4 COMBUSTION SOURCES: QUALITY ASSURANCE PROJECT PLAN
Source: NCEPI
NTIS Number: PB86-109501

EPA450484014F
NATIONAL DIOXIN STUDY TIER 4 COMBUSTION SOURCES: QUALITY ASSURANCE EVALUATION
Source: NCEPI
NTIS Number: PB86-191061

EPA450484014G
PROJECT SUMMARY REPORT
Source: NCEPI
NTIS Number: PB88-107743

EPA450484014H
ENGINEERING ANALYSIS REPORT
Source: NCEPI
NTIS Number: PB88-120704

EPA450484014I
NATIONAL DIOXIN STUDY TIER 4 COMBUSTION SOURCES, FINAL TEST REPORT, SITE 3, FINAL LITERATURE REVIEW
Source: NCEPI
NTIS Number: PB86-232857

EPA450484014J
NATIONAL DIOXIN STUDY TIER 4 COMBUSTION SOURCES, FINAL TEST REPORT, SITE 1, SEWAGE SLUDGE INCINERATOR SSI-A
Source: NCEPI
NTIS Number: PB87-233250

EPA450484014K
NATIONAL DIOXIN STUDY TIER 4 COMBUSTION SOURCES, FINAL TEST REPORT, SITE 2
Source: NCEPI
NTIS Number: PB87-233268

EPA450484014L
NATIONAL DIOXIN STUDY TIER 4 COMBUSTION SOURCES: FINAL TEST REPORT, SITE 3, SEWAGE SLUDGE INCINERATOR SSI - B
Source: NCEPI
NTIS Number: PB87-233276

EPA450484014M
NATIONAL DIOXIN STUDY TIER 4 COMBUSTION SOURCES, FINAL TEST REPORT, SITE 4
Source: NCEPI
NTIS Number: PB87-233284

EPA450484014N
NATIONAL DIOXIN STUDY TIER 4 COMBUSTION SOURCES, FINAL TEST REPORT, SITE 5
Source: NCEPI
NTIS Number: PB87-233292

EPA450484014O
NATIONAL DIOXIN STUDY TIER 4 COMBUSTION SOURCES, FINAL TEST REPORT, SITE 6
Source: NCEPI
NTIS Number: PB88-101142

EPA450484014P
NATIONAL DIOXIN STUDY TIER 4 COMBUSTION SOURCES, FINAL TEST REPORT, SITE 7
Source: NCEPI
NTIS Number: PB88-101159

EPA450484014Q
NATIONAL DIOXIN STUDY TIER 4 FINAL TEST REPORT, SITE 8, BLACK LIQUOR BOILER BLB-C
Source: NCEPI
NTIS Number: PB88-101167

EPA450484014R
NATIONAL DIOXIN STUDY TIER 4 COMBUSTION SOURCES, FINAL TEST REPORT, SITE 9
Source: NCEPI
NTIS Number: PB88-101175

EPA450484014S
NATIONAL DIOXIN STUDY TIER 4 COMBUSTION SOURCES, FINAL TEST REPORT, SITE 10
Source: NCEPI
NTIS Number: PB88-101183

EPA450484014T
NATIONAL DIOXIN STUDY TIER 4 COMBUSTION SOURCES, FINAL TEST REPORT, SITE 11, DRUM AND BARREL RECLAMATION FURNACE DBR A
Source: NCEPI
NTIS Number: PB88-101191

EPA450484014U
NATIONAL DIOXIN STUDY TIER 4 COMBUSTION SOURCES,FINAL TEST REPORT, SITE 12, SEWAGE SLUDGE INCINERATOR SSI-C
Source: NCEPI
NTIS Number: PB88-101209

EPA450484014V
NATIONAL DIOXIN STUDY TIER 4 COMBUSTION SOURCES, FINAL TEST REPORT, SITE 13
Source: NCEPI
NTIS Number: PB88-101217

EPA450484022
NETWORK DESIGN AND SITE EXPOSURE CRITERIA FOR SELECTED NONCRITERIA AIR POLLUTANTS
Source: NTIS
NTIS Number: PB95-232419

EPA450484022A
NETWORK DESIGN AND SITE EXPOSURE CRITERIA FOR SELECTED NONCRITERIA AIR POLLUTANTS: APPENDIX E AND F
Source: NTIS
NTIS Number: PB95-197554

EPA450485011
REVIEW OF CONTROL STRATEGIES FOR OZONE AND THEIR EFFECTS ON OTHER ENVIRONMENTAL ISSUES
Source: NCEPI
NTIS Number: PB87-171195

EPA450486007
GUIDELINE ON THE IDENTIFICATION AND USE OF AIR QUALITY DATA AFFECTED BY EXCEPTIONAL EVENTS
Source: NCEPI
NTIS Number: PB86-218344

EPA450486010
COMPILING AIR TOXICS EMISSION INVENTORIES
Source: NCEPI
NTIS Number: PB90-185422

EPA450486014
OPTIONS FOR REDUCING THE COST OF CRITERIA POLLUTANT MONITORING
Source: NTIS
NTIS Number: PB94-183357

EPA450488008
COMPILATION OF AIR TOXICS EMISSION INVENTORY QUESTIONNAIRES
Source: NCEPI
NTIS Number: PB88-236237

EPA450488013
MULTIPLE AIR TOXICS EXPOSURE STUDY WORKING PAPER, NUMBER 3: SOUTH COAST AIR BASIN
Source: NCEPI
NTIS Number: PB89-129027

EPA450488016
PC BASED SYSTEM FOR GENERATING EKMA INPUT FILES
Source: NCEPI
NTIS Number: PB90-255407

EPA450489010
CONSIDERATION OF TRANSPORTED OZONE AND PRECURSORS AND THEIR USE IN EKMA
Source: NCEPI
NTIS Number: PB90-255415

EPA450489012
PROCEDURES FOR APPLYING CITY-SPECIFIC EKMA
Source: NCEPI
NTIS Number: PB90-256777

EPA450489015
GUIDANCE ON APPLYING THE DATA QUALITY OBJECTIVES PROCESS FOR AMBIENT AIR MONITORING AROUND SUPERFUND SITES (STAGES 1 AND 2)
Source: NTIS
NTIS Number: PB90-204603

EPA450489017
SOIL VAPOR EXTRACTION VOC CONTROL TECHNOLOGY ASSESSMENT, FINAL REPORT
Source: NTIS
NTIS Number: PB90-216995

EPA450489020
REVIEW AND EVALUATION OF AREA SOURCE DISPERSION ALGORITHMS FOR EMISSION SOURCES AT SUPERFUND SITES, FINAL REPORT
Source: NTIS
NTIS Number: PB90-142753

EPA450490005
GUIDANCE ON APPLYING THE DATA QUALITY OBJECTIVES PROCESS FOR AMBIENT AIR MONITORING AROUND SUPERFUND SITES (STAGES 1 AND 2)
Source: NTIS
NTIS Number: PB90-204611

EPA450490006A
URBAN AIRSHED MODEL STUDY OF FIVE CITIES. SUMMARY REPORT
Source: NCEPI
NTIS Number: PB90-235961

EPA450490006F
URBAN AIRSHED MODEL STUDY OF FIVE CITIES: LOW-COST APPLICATION OF THE MODEL TO FUTURE-YEAR SIP CONTROL AND ALTERNATIVE FUEL STRATEGIES FOR DALLAS, FT. WORTH, ATLANTA, PHILADELPHIA,
Source: NCEPI
NTIS Number: PB90-236019

EPA450490007C
USER'S GUIDE FOR THE URBAN AIRSHED MODEL VOLUME 3: USER'S GUIDE FOR THE DIAGNOSTIC WIND MODEL
Source: NCEPI
NTIS Number: PB91-131243

EPA450490007D
USER'S GUIDE FOR THE URBAN AIRSHED MODEL VOLUME 4: USER'S MANUAL FOR THE EMISSIONS PREPROCESSOR SYSTEM
Source: NCEPI
NTIS Number: PB91-131250

EPA450490007E
USER'S GUIDE FOR THE URBAN AIRSHED MODEL VOLUME 5: DESCRIPTION AND OPERATION OF THE ROM-UAM INTERFACE PROGRAM SYSTEM
Source: NCEPI
NTIS Number: PB91-131268

EPA450490013
TSCREEN: A MODEL FOR SCREENING TOXIC AIR POLLUTANT CONCENTRATIONS: USER'S GUIDE
Source: NTIS
NTIS Number: PB91-141820

EPA450490014
AIR/SUPERFUND NATIONAL TECHNICAL GUIDANCE STUDY SERIES: DEVELOPMENT OF EXAMPLE PROCEDURES FOR EVALUATING THE AIR IMPACTS OF SOIL EXCAVATION ASSOCIATED WITH SUPERFUND REMEDIAL ...
Source: NTIS
NTIS Number: PB90-255662

EPA450490016
EMISSION FACTOR DOCUMENTATION FOR AP-42 SECTION 2.1.1, MUNICPAL WASTE COMBUSTION
Source: NCEPI
NTIS Number: PB92-152867

EPA450490017
EMISSION FACTOR DOCUMENTATION FOR AP-42 SECTION 2.5, SEWAGE SLUDGE INCINERATION
Source: NCEPI
NTIS Number: PB92-152834

EPA450491002B
REGIONAL OZONE MODELING FOR NORTHEAST TRANSPORT (ROMNET)
Source: NCEPI
NTIS Number: PB92-108794

EPA450491004
NATIONAL AIR POLLUTANT EMISSION ESTIMATES 1940-1989
Source: NCEPI
NTIS Number: PB91-168559

EPA450491013
GUIDELINE FOR REGULATORY APPLICATION OF THE URBAN AIRSHED MODEL
Source: NCEPI
NTIS Number: PB92-108760

EPA450491014
PROCEDURES FOR THE PREPARATION OF EMISSION INVENTORIES FOR CARBON MONOXIDE AND PRECURSORS OF OZONE: EMISSION INVENTORY REQUIREMENTS FOR PHOTOCHEMICAL AIR QUALITY SIMULATION MODELS,
Source: NTIS
NTIS Number: PB91-216176

EPA450491023
NATIONAL AIR QUALITY AND EMISSIONS TREND REPORT
Source: PIC
NTIS Number: N/A

EPA450491031
GUIDELINE SERIES: CONTROL OF VOLATILE ORGANIC COMPOUND EMISSIONS FROM REACTOR PROCESSES AND DISTILLATION OPERATIONS PROCESSES IN THE SYNTHETIC ORGANIC CHEMICAL MANUFACTURING INDUSTRY
Source: NTIS
NTIS Number: PB94-120227

EPA450491032
GRIDDED MODEL INFORMATION SUPPORT SYSTEM (GMISS) USER'S GUIDE VOLUME 3: MODEL CONCENTRATION DATA RETRIEVAL SUBSYSTEM
Source: NCEPI
NTIS Number: PB92-190263

EPA450492005A
MAJOR CO, NO2 AND VOC SOURCES IN THE 25-MILE BOUNDARY AROUND OZONE NONATTAINMENT AREAS, VOLUME 1: CLASSIFIED OZONE NONATTAINMENT AREAS
Source: NCEPI
NTIS Number: N/A

EPA450492009
GUIDE FOR USING THE EMPIRICAL KINETICS MODELING APPROACH INTERFACE (EKMAI)
Source: NCEPI
NTIS Number: PB92-196005

EPA450492011A
GUIDELINE FOR REGULATORY APPLICATION OF THE URBAN AIRSHED MODEL FOR AREAWIDE CARBON MONOXIDE VOLUME 1: TECHNICAL REPORT
Source: NTIS
NTIS Number: PB92-213222

EPA450492011B
GUIDELINE FOR REGULATORY APPLICATION OF THE URBAN AIRSHED MODEL FOR AREAWIDE CARBON MONOXIDE VOLUME 2: APPENDICES
Source: NTIS
NTIS Number: PB92-213230

EPA450579006
SOURCES OF ATMOSPHERIC CADMIUM
Source: NCEPI
NTIS Number: PB80-121221

EPA450579007
ASSESSMENT OF HUMAN EXPOSURES TO ATMOSPHERIC CADMIUM
Source: NCEPI
NTIS Number: PB80-153885

EPA450580004
CARCINOGEN ASSESSMENT GROUP'S FINAL REPORT ON POPULATION RISK TO AMBIENT BENZENE EXPOSURES
Source: NCEPI
NTIS Number: PB82-227372

EPA450585001
INORGANIC ARSENIC NESHAPS: RESPONSE TO PUBLIC COMMENTS ON HEALTH RISK ASSESSMENT AND RISK MANAGEMENT
Source: NCEPI
NTIS Number: PB86-246295

EPA450585002
INORGANIC ARSENIC RISK ASSESSMENT FOR PRIMARY AND SECONDARY LEAD SMELTERS, PRIMARY ZINC SMELTERS, ZINC OXIDE
Source: NCEPI
NTIS Number: PB86-245255

EPA450AP424EDC
COMPILATION OF AIR POLLUTANT EMISSION FACTORS VOLUME 1: STATIONARY POINT AND AREA SOURCES. SUPPLEMENT C
Source: NCEPI
NTIS Number: PB91-125906

EPA450AP424EDE
COMPILATION OF AIR POLLUTANT EMISSION FACTORS VOLUME 1: STATIONARY POINT AND AREA SOURCES, SUPPLEMENT E
Source: NCEPI
NTIS Number: PB93-157105

EPA450AP424EDF
COMPILATION OF AIR POLLUTANT EMISSION FACTORS VOLUME 1: STATIONARY POINT AND AREA SOURCES, SUPPLEMENT F
Source: NCEPI
NTIS Number: PB94-121431

EPA450AP425ED
COMPILATION OF AIR POLLUTANT EMISSION FACTORS VOLUME 1: STATIONARY POINT AND AREA SOURCES, 5TH EDITION
Source: NCEPI
NTIS Number: PB95-196028

EPA450APTD069
NATIONAL INVENTORY OF SOURCES AND EMISSIONS: NICKEL, 1968
Source: NCEPI
NTIS Number: PB-192251

EPA450APTD070
NATIONAL INVENTORY OF SOURCES AND EMISSIONS: ASBESTOS, 1968
Source: NCEPI
NTIS Number: PB-192252

EPA450D94001
CLEAN AIR ACT OZONE DESIGN VALUE STUDY {DRAFT}
Source: NTIS
NTIS Number: N/A

EPA450K90100
CLEAN AIR ACT AMENDMENTS OF 1990: OVERVIEW OF SUMMARY MATERIALS
Source: OAR
NTIS Number: N/A

EPA450K90101
BUYING AN EPA CERTIFIED WOODSTOVE
Source: PIC
NTIS Number: N/A

EPA450K92001
CLEAN AIR ACT AMENDMENTS OF 1990: A GUIDE FOR SMALL BUSINESSES
Source: NCEPI
NTIS Number: PB93-237501

EPA450K92002
WHAT YOU CAN DO TO REDUCE AIR POLLUTION: A CITIZENS GUIDE TO WHAT INDIVIDUALS AND COMMUNITIES CAN DO TO HELP MEET THE GOALS OF THE CLEAN AIR ACT AMENDMENTS OF 1990
Source: NCEPI
NTIS Number: PB93-157857

EPA450K92003
CLEAN AIR ACT OF 1990: AN INTRODUCTORY GUIDE TO SMART IMPLEMENTATION
Source: OAR
NTIS Number: N/A

EPA450K92004
CLEAN AIR ACT OF 1990: A PRIMER ON CONSENSUS-BUILDING
Source: OAR
NTIS Number: N/A

EPA450K92005
CLEAN AIR ACT OF 1990: A GUIDE TO PUBLIC FINANCING OPTIONS
Source: OAR
NTIS Number: N/A

EPA450K92006
CATALYTIC WOODSTOVES: INSTALLATION, OPERATION, AND MAINTENANCE
Source: PIC
NTIS Number: N/A

EPA450K92007
NONCATALYTIC WOODSTOVES: INSTALLATION, OPERATION, AND MAINTENANCE
Source: PIC
NTIS Number: N/A

EPA450R91001
COMPILATION OF SELECTED ACTS WITHIN THE JURISDICTION ON THE COMMITTEE ON ENERGY AND COMMERCE
Source: OAR
NTIS Number: N/A

EPA450R94020
CONTROL OF VOLATILE ORGANIC COMPOUND EMISSIONS FROM BATCH PROCESSES: ALTERNATIVE CONTROL TECHNIQUES INFORMATION DOCUMENT
Source: NTIS
NTIS Number: PB94-177128

EPA451K94001
MEASURING AIR QUALITY: THE POLLUTANT STANDARDS INDEX
Source: NCEPI
NTIS Number: N/A

EPA451R93002
AIR/SUPERFUND NATIONAL TECHNICAL GUIDANCE STUDY SERIES: AIR EMISSIONS FROM AREA SOURCES: ESTIMATING SOIL AND SOIL-GAS SAMPLE NUMBER REQUIREMENTS
Source: NTIS
NTIS Number: PB93-173995

EPA451R93003
ESTIMATION OF AIR IMPACTS FOR BIOVENTING SYSTEMS USED AT SUPERFUND SITES
Source: NTIS
NTIS Number: PB93-215655

EPA451R93007
AIR/SUPERFUND NATIONAL TECHNICAL GUIDANCE STUDY SERIES: VOLUME 4, GUIDANCE FOR AMBIENT AIR MONITORING AT SUPERFUND SITES, REVISED
Source: NTIS
NTIS Number: PB93-199214

EPA451R93008
AIR/SUPERFUND NATIONAL TECHNICAL GUIDANCE STUDY SERIES: COMPILATION OF INFORMATION ON REAL-TIME AIR MONITORING FOR USE AT SUPERFUND SITES
Source: NTIS
NTIS Number: PB93-199222

EPA451R93009
AIR/SUPERFUND NATIONAL TECHNICAL GUIDANCE STUDT SERIES: EVALUATION OF SHORT-TERM AIR ACTION LEVELS FOR SUPERFUND SITES
Source: NTIS
NTIS Number: PB93-200913

EPA451R93012
AIR/SUPERFUND NATIONAL TECHNICAL GUIDANCE STUDY SERIES: OPTIONS FOR DEVELOPING AND EVALUATING MITIGATION STRATEGIES FOR INDOOR AIR IMPACTS AT CERCLA SITES
Source: NTIS
NTIS Number: PB94-110517

EPA451R94002
AIR/SUPERFUND NATIONAL TECHNICAL GUIDANCE STUDY SERIES: AIR/ SUPERFUND GUIDE TO POLLUTANT TOXICITY
Source: NTIS
NTIS Number: PB94-206406

EPA451R96001
AIR/SUPERFUND NATIONAL TECHNICAL GUIDANCE STUDY SERIES: GUIDELINE FOR PREDICTIVE BASELINE EMISSIONS ESTIMATION FOR SUPERFUND SITES, INTERIM FINAL
Source: NTIS
NTIS Number: PB96-125281

EPA451R96006
AIR/SUPERFUND NATIONAL TECHNICAL GUIDANCE STUDY SERIES: AIR/ SUPERFUND GUIDE TO POLLUTANT TOXICITY
Source: NTIS
NTIS Number: N/A

EPA452B92008
BIBLIOGRAPHY OF LITERATURE ON CURRENT TRENDS IN LAND-USE TRANSPORTATION INTERACTIONS
Source: NCEPI
NTIS Number: N/A

EPA452B93006
DIRECTORY OF OAQPS INFORMATION SERVICES
Source: NTIS
NTIS Number: PB93-196624

EPA452B94010
DIRECTORY OF OAQPS INFORMATION SERVICES
Source: NTIS
NTIS Number: PB94-181310

EPA452D95001
ECONOMIC IMPACT ANALYSIS FOR THE PRINTING AND PUBLISHING NESHAP (DRAFT)
Source: NTIS
NTIS Number: PB95-195871

EPA452D95002
ECONOMIC IMPACT ANALYSIS FOR THE POLYMERS AND RESINS IV NESHAP (DRAFT)
Source: NTIS
NTIS Number: PB95-201166

EPA452D95004
ECONOMIC IMPACT ANALYSIS FOR THE POLYMERS AND RESINS I NESHAP (DRAFT)
Source: NTIS
NTIS Number: PB95-216420

EPA452R93005
GUIDANCE ON PREPARING ENFORCEABLE REGULATIONS AND COMPLIANCE PROGRAMS FOR THE 15 PERCENT RATE-OF-PROGRESS PLANS
Source: NTIS
NTIS Number: PB94-189255

EPA452R93013
SIMULTANEOUS CONTROL OF PM-10 AND HAZARDOUS AIR POLLUTANTS: RATIONALE FOR SELECTION OF HAZARDOUS AIR POLLUTANTS AS POTENTIAL PARTICULATE MATTER OR ASSOCIATED WITH PARTICULATE MATTER
Source: NTIS
NTIS Number: PB93-216380

EPA452R93016
PM-10 INNOVATIVE STRATEGIES: A SOURCEBOOK FOR PM-10 CONTROL PROGRAMS
Source: NTIS
NTIS Number: PB94-161494

EPA452R94008
SO2 GUIDELINE DOCUMENT: APPENDICES
Source: NTIS
NTIS Number: PB94-181393

EPA452R94009
GUIDELINES FOR PM-10 SAMPLING AND ANALYSIS APPLICABLE TO RECEPTOR MODELING
Source: NTIS
NTIS Number: PB94-177441

EPA452R94011
COMPARABILITY STUDY FOR THE NORTHEAST OZONE TRANSPORT REGION, STAGE 2
Source: NTIS
NTIS Number: N/A

EPA452R94013
REVIEW OF THE NATIONAL AMBIENT AIR QUALITY STANDARDS FOR SULFUR OXIDES: ASSESSMENT OF SCIENTIFIC AND TECHNICAL INFORMATION: SUPPLEMENT TO THE 1986 OAQPS STAFF PAPER ADDENDUM
Source: NTIS
NTIS Number: PB95-124160

EPA452R94016
PM-10 SERIOUS NONATTAINMENT AREA EXAMPLE BEST AVAILABLE CONTROL TECHNOLOGY ANALYSIS FOR A READY MIX CONCRETE FACILITY
Source: NTIS
NTIS Number: PB95-196671

EPA452R95002
LIFE-CYCLE IMPACT ASSESSMENT: A CONCEPTUAL FRAMEWORK, KEY ISSUES, AND SUMMARY OF EXISTING METHODS
Source: NTIS
NTIS Number: N/A

EPA452R95003
ECONOMIC IMPACT ANALYSIS FOR THE PETROLEUM REFINERIES NESHAP, FINAL
Source: NTIS
NTIS Number: N/A

EPA452R95004
REGULATORY IMPACT ANALYSIS FOR THE PETROLEUM REFINERIES NESHAP, FINAL
Source: NTIS
NTIS Number: N/A

EPA452R95005
REVIEW OF THE NATIONAL AMBIENT AIR QUALITY STANDARDS FOR NITROGEN DIOXIDE ASSESSMENT OF SCIENTIFIC AND TECHNICAL INFORMATION {OAQPS STAFF PAPER}
Source: NTIS
NTIS Number: PB95-271573

EPA452R95006
ESCALATION INDEXES FOR AIR POLLUTION CONTROL COSTS
Source: NTIS
NTIS Number: N/A

EPA452R96001E
MERCURY STUDY REPORT TO CONGRESS, VOLUME 5: AN ECOLOGICAL ASSESSMENT OF ANTHROPOGENIC MERCURY EMISSIONS IN THE US {SAB REVIEW DRAFT}
Source: NTIS
NTIS Number: PB96-184668

EPA452R96001F
MERCURY STUDY REPORT TO CONGRESS, VOLUME 6: CHARACTERIZATION OF HUMAN HEALTH AND WILDLIFE RISKS FROM ANTHROPOGENIC MERCURY MISSIONS IN THE US {SAB REVIEW DRAFT}
Source: NTIS
NTIS Number: PB96-184676

EPA452R96001G
MERCURY STUDY REPORT TO CONGRESS, VOLUME 7: AN EVALUATION OF MERCURY CONTROL TECHNOLOGIES AND COSTS {SAB REVIEW DRAFT}
Source: NTIS
NTIS Number: PB96-184684

EPA452R96001H
MERCURY STUDY REPORT TO CONGRESS, VOLUME 8: SUPPLEMENTAL MATERIALS FOR SAB REVIEW {SAB REVIEW DRAFT}
Source: NTIS
NTIS Number: PB96-184692

EPA452R96005
NOX POLICY DOCUMENTS FOR THE CLEAN AIR ACT OF 1990
Source: NTIS
NTIS Number: N/A

EPA452R96009
ECONOMIC IMPACT ANALYSIS FOR THE POLYMER AND RESINS IV NESHAP, FINAL
Source: NTIS
NTIS Number: PB96-181250

EPA452R96010
ECONOMIC IMPACT ANALYSIS FOR THE PRINTING AND PUBLISHING NESHAP, FINAL
Source: NTIS
NTIS Number: N/A

EPA453B94030
EPA GREAT WATERS PROGRAM: AN INTRODUCTION TO THE ISSUES AND THE ECOSYSTEMS
Source: NTIS
NTIS Number: PB94-195997

EPA453B94038
HAP-PRO MODEL USER'S MANUAL, VERSION 1.2
Source: NTIS
NTIS Number: PB95-172987

EPA453B94072
RACT/BACT/LAER CLEARINGHOUSE INFORMATION SYSTEM (BLIS): USER'S MANUAL
Source: NTIS
NTIS Number: PB95-166856

EPA453B95001
GUIDEBOOK ON HOW TO COMPLY WITH THE CHROMIUM ELECTROPLATING AND ANODIZING NATIONAL EMISSION STANDARDS FOR HAZARDOUS AIR POLLUTANTS
Source: NTIS
NTIS Number: PB95-220604

EPA453D93058
ECONOMIC IMPACT ANALYSIS OF THE HALOGENATED SOLVENT CLEANING NESHAP, DRAFT
Source: NTIS
NTIS Number: PB94-131257

EPA453D94011A
SURFACE COATING OPERATIONS AT SHIPBUILDING AND SHIP REPAIR FACILITIES: BACKGROUND INFORMATION FOR PROPOSED STANDARDS
Source: NTIS
NTIS Number: PB95-194471

EPA453D94052
ECONOMIC IMPACT ANALYSIS FOR THE PETROLEUM REFINERIES NESHAP, DRAFT
Source: NTIS
NTIS Number: PB94-193661

EPA453D94053
REGULATORY IMPACT ANALYSIS FOR THE PETROLEUM REFINERIES NESHAP, DRAFT
Source: NTIS
NTIS Number: PB94-194586

EPA453D94067
NEW SOURCE PERFORMANCE STANDARDS FOR COLD CLEANING MACHINE OPERATIONS: BACKGROUND INFORMATION, BASIC AND PURPOSE DOCUMENT
Source: NTIS
NTIS Number: PB94-213535

EPA453D95001
CONTROL OF VOLATILE ORGANIC COMPOUND EMISSIONS FROM OFFSET LITHOGRAPHIC PRINTING, GUIDELINE SERIES {DRAFT}
Source: NTIS
NTIS Number: PB95-201422

EPA453D95002
GUIDELINE SERIES: CONTROL OF VOLATILE ORGANIC COMPOUND EMISSIONS FROM WOOD FURNITURE MANUFACTURING OPERATIONS {DRAFT DOCUMENT}
Source: NTIS
NTIS Number: PB95-272720

EPA453D95004
FLEXIBLE POLYURETHANE FOAM EMISSION REDUCTION TECHNOLOGIES COST ANALYSIS {PRELIMINARY DRAFT}
Source: NTIS
NTIS Number: PB95-220612

EPA453D95005A
VOLATILE ORGANIC COMPOUND EMISSIONS FROM AUTOMOBILE REFINISHING: BACKGROUND INFORMATION FOR PROPOSED STANDARDS, DRAFT
Source: NTIS
NTIS Number: N/A

EPA453F94083
NEW REGULATION CONTROLLING AIR EMISSIONS FROM SOLVENT CLEANING MACHINES {DEGREASERS}
Source: NCEPI
NTIS Number: N/A

EPA453F95001
NEW REGULATION CONTROLLING AIR EMISSIONS FROM CHROMIUM ELECTROPLATING AND ANODIZING TANKS
Source: NCEPI
NTIS Number: N/A

EPA453N93001
NATICH NEWSLETTER: NATIONAL AIR TOXICS INFORMATION CLEARINGHOUSE; CLEAN AIR ACT ACTIVITIES: EPA ISSUES NEW STANDARDS, JANUARY 1993
Source: OAQPS
NTIS Number: N/A

EPA453N93002
NATICH NEWSLETTER: NATIONAL AIR TOXICS INFORMATION CLEARINGHOUSE; CLEAN AIR ACT ACTIVITIES: EPA PROMULGATES ENHANCED OZONE MONITORING REGULATIONS, MARCH 1993
Source: OAQPS
NTIS Number: N/A

EPA453N93003
NATICH NEWSLETTER: NATIONAL AIR TOXICS INFORMATION CLEARINGHOUSE; NATICH BBS NOW ON-LINE, MAY 1993
Source: OAQPS
NTIS Number: N/A

EPA453N93004
NATICH NEWSLETTER: NATIONAL AIR TOXICS INFORMATION CLEARINGHOUSE; EPA ISSUES GUIDANCE ON INTEGRATING CAA TITLE V AND SECTION 112 POLICY ISSUES, JULY 1993
Source: OAQPS
NTIS Number: N/A

EPA453N93005
NATICH NEWSLETTER: NATIONAL AIR TOXICS INFORMATION CLEARINGHOUSE; EPA'S URBAN AREA SOURCE PROGRAM CONTINUES DATA COLLECTION EFFORTS, SEPTEMBER 1993
Source: OAQPS
NTIS Number: N/A

EPA453N93012
CONTROL TECHNOLOGY CENTER NEWS: VOLUME 5, NUMBER 2, APRIL 1993
Source: NCEPI
NTIS Number: N/A

EPA453R93010
BENZENE WASTE OPERATIONS NESHAP: WAIVER GUIDANCE DOCUMENT
Source: NTIS
NTIS Number: PB93-157592

EPA453R93022
CHROMIUM EMISSIONS FROM INDUSTRIAL PROCESS COOLING TOWERS: BACKGROUND INFORMATION FOR PROPOSED STANDARDS
Source: NTIS
NTIS Number: PB94-151420

EPA453R93024
REPORT TO CONGRESS ON IMPLEMENTATION OF SECTION 112 OF THE CLEAN AIR ACT AMENDMENTS OF 1990
Source: NTIS
NTIS Number: PB93-236008

EPA453R93025
AIR EMISSIONS AND CONTROL TECHNOLOGY FOR LEATHER TANNING AND FINISHING OPERATIONS
Source: NTIS
NTIS Number: PB94-120219

EPA453R93027
TOXIC EMISSIONS FROM AIRCRAFT FIREFIGHTING TRAINING: A SEARCH OF AVAILABLE LITERATURE
Source: NTIS
NTIS Number: PB94-146783

EPA453R93029
ANALYSIS OF AMBIENT MONITORING DATA IN THE VICINITY OF OPEN TIRE FIRES
Source: NTIS
NTIS Number: PB94-156197

EPA453R93030A
CHROMIUM EMISSIONS FROM CHROMIUM ELECTROPLATING: AND CHROMIC ACID ANODIZING OPERATIONS: BACKGROUND INFORMATION FOR PROPOSED STANDARDS, VOLUME 1
Source: NTIS
NTIS Number: PB94-134152

EPA453R93030B
CHROMIUM EMISSIONS FROM CHROMIUM ELECTROPLATING AND CHROMIC ACID ANODIZING OPERATIONS: BACKGROUND INFORMATION FOR PROPOSED STANDARDS, VOLUME 2
Source: NTIS
NTIS Number: PB94-134160

EPA453R93036
SUMMARY OF THE EMISSIONS CHARACTERIZATION AND NONCANCER RESPIRATORY EFFECTS OF WOOD SMOKE
Source: NTIS
NTIS Number: PB94-186731

EPA453R93038
DESCRIPTIVE GUIDE TO RISK ASSESSMENT METHODOLOGIES FOR TOXIC AIR POLLUTANTS
Source: NTIS
NTIS Number: PB94-111234

EPA453R93046
SCHEDULE FOR STANDARDS: METHODOLOGY FOR THE SOURCE CATEGORY RANKING SYSTEM, FINAL
Source: NTIS
NTIS Number: PB95-187910

EPA453R93047
SOURCE CATEGORY SCHEDULE FOR STANDARDS: SUMMARY OF PUBLIC COMMENTS AND RESPONSES
Source: NTIS
NTIS Number: PB95-187209

EPA453R93051A
STUDY OF HAZARDOUS AIR POLLUTANT AND MERCURY EMISSIONS FROM ELECTRIC UTILITY STEAM GENERATING UNITS PURSUANT TO SECTION 112(N) OF THE CLEAN AIR ACT AMENDMENTS OF 1990: INTERIM REPORT
Source: NTIS
NTIS Number: PB94-187820

EPA453R93053
SCHEDULE FOR STANDARDS: METHODOLOGY AND RESULTS FOR RANKING SOURCE CATEGORIES BASED ON ENVIRONMENTAL EFFECTS DATA
Source: NTIS
NTIS Number: PB95-187993

EPA453R93054
NATIONAL EMISSION STANDARDS FOR HAZARDOUS AIR POLLUTANTS: HALOGENATED SOLVENT CLEANING, BACKGROUND INFORMATION DOCUMENT
Source: NTIS
NTIS Number: PB94-131216

EPA453R93055
DEPOSITION OF AIR POLLUTANTS TO THE GREAT WATERS: 1ST REPORT TO CONGRESS
Source: NTIS
NTIS Number: PB94-203320

EPA453R94001
ALTERNATIVE CONTROL TECHNIQUES DOCUMENT: VOLATILE ORGANIC LIQUID STORAGE IN FLOATING AND FIXED ROOF TANKS
Source: NTIS
NTIS Number: PB94-152741

EPA453R94002B
GASOLINE DISTRIBUTION INDUSTRY (STAGE 1) BACKGROUND INFORMATION FOR PROMULGATED STANDARDS, FINAL
Source: NTIS
NTIS Number: PB95-170346

EPA453R94004
ALTERNATIVE CONTROL TECHNIQUES DOCUMENT: NOX EMISSIONS FROM CEMENT MANUFACTURING
Source: NTIS
NTIS Number: PB94-183522

EPA453R94005
ALTERNATIVE CONTROL TECHNIQUES DOCUMENT: PM-10 EMISSIONS FROM SELECTED PROCESSES AT COKE OVENS AND INTEGRATED IRON AND STEEL MILLS
Source: NTIS
NTIS Number: PB94-156718

EPA453R94015
ALTERNATIVE CONTROL TECHNIQUES DOCUMENT: INDUSTRIAL CLEANING SOLVENTS
Source: NTIS
NTIS Number: PB94-156791

EPA453R94017
ALTERNATIVE CONTROL TECHNIQUES DOCUMENT: SURFACE COATING OF AUTOMOTIVE/TRANSPORTATION AND BUSINESS MACHINE PLASTIC PARTS
Source: NTIS
NTIS Number: PB94-158086

EPA453R94019
REGULATORY IMPACT ANALYSIS FOR THE NATIONAL EMISSIONS STANDARDS FOR HAZARDOUS AIR POLLUTANTS FOR SOURCE CAYEGORIES: ORGANIC HAZARDOUS AIR POLLUTANTS FROM THE SYNTHETIC ORGANIC ..
Source: NTIS
NTIS Number: PB94-177185

EPA453R94022
ALTERNATIVE CONTROL TECHNIQUES DOCUMENT: NOX EMISSIONS FROM INDUSTRIAL/COMMERICAL/ INSTITUTIONAL (ICI) BOILERS
Source: NTIS
NTIS Number: PB94-177177

EPA453R94023
ALTERNATIVE CONTROL TECHNIQUES DOCUMENT: NOX EMISSIONS FROM UTILITY BOILERS
Source: NTIS
NTIS Number: PB94-184165

EPA453R94026
GUIDELINES FOR MACT DETERMINATIONS UNDER SECTION 112(J), FINAL
Source: NTIS
NTIS Number: PB94-179009

EPA453R94029
AUTOMOBILE ASSEMBLY PLANT SPRAY BOOTH CLEANING EMISSION REDUCTION TECHNOLOGY REVIEW
Source: NTIS
NTIS Number: PB94-206257

EPA453R94031
ALTERNATIVE CONTROL TECHNIQUES DOCUMENT: AUTOMOBILE REFINISHING
Source: NTIS
NTIS Number: PB94-191699

EPA453R94032
ALTERNATIVE CONTROL TECHNIQUES DOCUMENT: SURFACE COATING OPERATIONS AT SHIPBUILDING AND SHIP REPAIR FACILITIES
Source: NTIS
NTIS Number: PB94-181864

EPA453R94033A
EMISSIONS FROM EPOXY RESINS PRODUCTION AND NON-NYLON POLYAMIDES PRODUCTION: BACKGROUND INFORMATION FOR PROPOSED STANDARDS
Source: NTIS
NTIS Number: PB94-183696

EPA453R94034
ECONOMIC IMPACT ANALYSIS FOR THE POLYMERS AND RESINS 2 NESHAP, DRAFT
Source: NTIS
NTIS Number: PB94-177458

EPA453R94036A
NATIONAL EMISSION STANDARDS FOR HAZARDOUS AIR POLLUTANTS FOR SOURCE CATEGORIES: AEROSPACE MANUFACTURING AND REWORK, BACKGROUND INFORMATION FOR PROPOSED STANDARDS, DRAFT
Source: NTIS
NTIS Number: PB94-192648

EPA453R94037
ALTERNATIVE CONTROL TECHNIQUES DOCUMENT: NOX EMISSIONS FROM GLASS MANUFACTURING
Source: NTIS
NTIS Number: PB94-214079

EPA453R94039
ECONOMIC IMPACT ANALYSIS OF THE SECONDARY LEAD SMELTERS NESHAP, FINAL
Source: NTIS
NTIS Number: PB94-195849

EPA453R94042A
MEDICAL WASTE INCINERATORS: BACKGROUND INFORMATION FOR PROPOSED STANDARDS AND GUIDELINES; INDUSTRY PROFILE REPORT FOR NEW AND EXISTING FACILITIES
Source: NTIS
NTIS Number: PB95-190757

EPA453R94043A
MEDICAL WASTE INCINERATORS: BACKGROUND INFORMATION FOR PROPOSED STANDARDS AND GUIDELINES; PROCESS DESCRIPTION REPORT FOR NEW AND EXISTING FACILITIES
Source: NTIS
NTIS Number: PB95-193116

EPA453R94044A
MEDICAL WASTE INCINERATORS: BACKGROUND INFORMATION FOR PROPOSED STANDARDS AND GUIDELINES; CONTROL TECHNOLOGY PERFORMANCE REPORT FOR NEW AND EXISTING FACILITIES
Source: NTIS
NTIS Number: PB95-190724

EPA453R94045A
MEDICAL WASTE INCINERATORS: BACKGROUND INFORMATION FOR PROPOSED STANDARDS AND GUIDELINES; MODEL PLANT DESCRIPTION AND COST REPORT FOR NEW AND EXISTING FACILITIES
Source: NTIS
NTIS Number: PB95-190807

EPA453R94046A
MEDICAL WASTE INCINERATORS: BACKGROUND INFORMATION FOR PROPOSED STANDARDS AND GUIDELINES; ENVIRONMENTAL IMPACTS REPORT FOR NEW AND EXISTING FACILITIES
Source: NTIS
NTIS Number: PB95-189619

EPA453R94047A
MEDICAL WASTE INCINERATORS: BACKGROUND INFORMATION FOR PROPOSED STANDARDS AND GUIDELINES; ANALYSIS OF ECONOMIC IMPACTS FOR NEW SOURCES
Source: NTIS
NTIS Number: PB95-190732

EPA453R94048A
MEDICAL WASTE INCINERATORS: BACKGROUND INFORMATION FOR PROPOSED STANDARDS AND GUIDELINES; ANALYSIS OF ECONOMIC IMPACTS FOR EXISTING SOURCES
Source: NTIS
NTIS Number: PB95-190740

EPA453R94054
ALTERNATIVE CONTROL TECHNIQUES DOCUMENT: OFFSET LITHOGRAPHIC PRINTING, SUPPLEMENTAL INFORMATION BASED ON PUBLIC COMMENT ON DRAFT CONTROL TECHNIQUES GUIDELINE ANNOUNCED IN FEDERAL ...
Source: NTIS
NTIS Number: PB95-201018

EPA453R94055
RACT/BACT/LAER CLEARINGHOUSE: A COMPILATION OF CONTROL TECHNOLOGY DETERMINATIONS, 4TH SUPPLEMENT TO THE 1990 EDITION
Source: NTIS
NTIS Number: PB94-206729

EPA453R94058B
TOXIC MODELING SYSTEM SHORT-TERM (TOXST) VOLUME 2: USER'S GUIDE
Source: NTIS
NTIS Number: PB94-214152

EPA453R94061B
FEDERAL OPERATING PERMIT PROGRAMS: PERMITS FOR EARLY REDUCTIONS SOURCES, BACKGROUND INFORMATION FOR PROMULGATED RULE
Source: NTIS
NTIS Number: PB95-176806

EPA453R94063A
MEDICAL WASTE INCINERATORS: BACKGROUND INFORMATION FOR PROPOSED STANDARDS AND GUIDELINES; REGULATORY IMPACT ANALYSIS FOR NEW AND EXISTING FACILITIES
Source: NTIS
NTIS Number: PB95-195966

EPA453R94065
ALTERNATIVE CONTROL TECHNIQUES DOCUMENT: NOX EMISSIONS FROM IRON AND STEEL MILLS
Source: NTIS
NTIS Number: PB95-105771

EPA453R94068
NITROGEN OXIDE EMISSIONS AND THEIR CONTROL FROM UNINSTALLED AIRCRAFT ENGINES IN ENCLOSED TEST CELLS: JOINT REPORT TO CONGRESS ON THE ENVIRONMENTAL PROTECTION AGENCY-DEPARTMENT OF ...
Source: NTIS
NTIS Number: PB95-166237

EPA453R94070A
OFF-SITE WASTE AND RECOVERY OPERATIONS: BACKGROUND INFORMATION FOR PROPOSED STANDARDS, DRAFT
Source: NTIS
NTIS Number: PB95-110151

EPA453R94071
NATIONAL EMISSION STANDARDS FOR HAZARDOUS AIR POLLUTANTS: HALOGENATED SOLVENT CLEANING, BACKGROUND INFORMATION FOR FINAL STANDARDS
Source: NTIS
NTIS Number: PB95-149266

EPA453R94073
PERCHLOROETHYLENE DRY CLEANING FACILITIES: GENERAL RECOMMENDED OPERATING AND MAINTENANCE PRACTICES FOR DRY CLEANING EQUIPMENT (ONLY FOR USE WHEN MANUFACTURERS' INFO IS UNAVAILABLE)
Source: NTIS
NTIS Number: PB95-123295

EPA453R94074B
HAZARDOUS AIR POLLUTANT EMISSIONS FROM MAGNETIC TAPE MANUFACTURING OPERATIONS: BACKGROUND INFORMATION FOR PROMULGATED STANDARDS
Source: NTIS
NTIS Number: PB95-145173

EPA453R94075
SCREENING ANALYSIS OF AMBIENT MONITORING DATA FOR THE URBAN AREA SOURCE PROGRAM, FINAL REPORT
Source: NTIS
NTIS Number: PB95-137956

EPA453R94076B
HAZARDOUS WASTE TREATMENT, STORAGE, AND DISPOSAL FACILITIES (TSDF): BACKGROUND INFORMATION FOR PROMULGATED ORGANIC AIR EMISSION STANDARDS FOR TANKS, SURFACE IMPOUNDMENTS, AND
Source: NTIS
NTIS Number: PB95-149274

EPA453R94077B
HAZARDOUS WASTE TREATMENT, STORAGE, AND DISPOSAL FACILITIES (TSDF) REGULATORY IMPACT ANALYSIS FOR PROMULGATED AIR EMISSION STANDARDS FOR TANKS, SURFACE IMPOUNDMENTS, AND CONTAINERS
Source: NTIS
NTIS Number: PB95-144499

EPA453R94080A
AIR EMISSIONS MODELS FOR WASTE AND WASTEWATER
Source: NTIS
NTIS Number: N/A

EPA453R94081
GUIDANCE DOCUMENT FOR THE HALOGENATED SOLVENT CLEANER NESHAP
Source: NTIS
NTIS Number: N/A

EPA453R94082B
CHROMIUM EMISSIONS FROM CHROMIUM ELECTROPLATING AND CHROMIC ACID ANODIZING OPERATIONS: BACKGROUND INFORMATION FOR PROMULGATED STANDARDS
Source: NTIS
NTIS Number: PB95-166302

EPA453R94085
EXPOSURE AND EFFECTS OF AIRBORNE CONTAMINATION FOR THE GREAT WATERS PROGRAM REPORT, CHAPTER 2.2
Source: NTIS
NTIS Number: PB95-166997

EPA453R94086
RELATIVE ATMOSPHERIC LOADINGS OF TOXIC CONTAMINANTS AND NITROGEN TO THE GREAT WATERS
Source: NTIS
NTIS Number: PB95-166963

EPA453R95002A
NATIONAL EMISSIONS STANDARDS FOR HAZARDOUS AIR POLLUTANTS: PRINTING AND PUBLISHING INDUSTRY BACKGROUND INFORMATION FOR PROPOSED STANDARDS
Source: NTIS
NTIS Number: PB95-201638

EPA453R95003A
HAZARDOUS AIR POLLUTANT EMISSIONS FROM PROCESS UNITS IN THE THERMOPLASTICS MANUFACTURING INDUSTRY: SUPPLEMENTARY INFORMATION DOCUMENT FOR PROPOSED STANDARDS
Source: NTIS
NTIS Number: N/A

EPA453R95004A
HAZARDOUS AIR POLLUTANT EMISSIONS FROM PROCESS UNITS IN THE THERMOPLASTICS MANUFACTURING INDUSTRY: BASIS AND PURPOSE DOCUMENT FOR PROPOSED STANDARDS
Source: NTIS
NTIS Number: PB95-201760

EPA453R95005A
HAZARDOUS AIR POLLUTANT EMISSIONS FROM PROCESS UNITS IN THE ELASTOMER MANUFACTURING INDUSTRY: SUPPLEMENTARY INFORMATION DOCUMENT FOR PROPOSED STANDARDS
Source: NTIS
NTIS Number: N/A

EPA453R95006A
HAZARDOUS AIR POLLUTANT EMISSIONS FROM PROCESS UNITS IN THE ELASTOMER MANUFACTURING INDUSTRY: BASIS AND PURPOSE DOCUMENT FOR PROPOSED STANDARDS
Source: NTIS
NTIS Number: N/A

EPA453R95007
ENABLING DOCUMENT FOR PERMITS FOR EARLY REDUCTIONS SOURCES
Source: NTIS
NTIS Number: N/A

EPA453R95010
BEYOND VOC RACT CTG REQUIREMENTS
Source: NTIS
NTIS Number: N/A

EPA453R95014
FEDERAL STANDARDS FOR MARINE TANK VESSEL LOADING OPERATIONS AND NATIONAL EMISSION STANDARDS FOR HAZARDOUS AIR POLLUTANTS FOR MARINE TANK VESSEL LOADING OPERATIONS
Source: NTIS
NTIS Number: PB95-234514

EPA453R95015B
NATIONAL EMISSION STANDARDS FOR HAZARDOUS AIR POLLUTANTS PETROLEUM REFINERIES: BACKGROUND INFORMATION FOR FINAL STANDARDS, SUMMARY OF PUBLIC COMMENTS AND RESPONSES
Source: NTIS
NTIS Number: PB95-272738

EPA453R95017
PROTOCOL FOR EQUIPMENT LEAK EMISSION ESTIMATES
Source: NTIS
NTIS Number: N/A

EPA453R95018B
NATIONAL EMISSIONS STANDARDS FOR HAZARDOUS AIR POLLUTANTS: WOOD FURNITURE MANUFACTURING OPERATIONS, BACKGROUND INFORMATION DOCUMENT FOR FINAL STANDARDS
Source: NTIS
NTIS Number: N/A

EPA453R95136
MUNICIPAL WASTE COMBUSTION: BACKGROUND INFORMATION DOCUMENT FOR PROMULGATED STANDARDS AND GUIDELINES, PUBLIC COMMENTS AND RESPONSES (DISK)
Source: NTIS
NTIS Number: N/A

EPA453R96002
NOX CONTROLS FOR THE MARAMA AND NESCAUM REGIONS PHASE II
Source: NTIS
NTIS Number: N/A

EPA453R96005B
NATIONAL EMISSION STANDARDS FOR HAZARDOUS AIR POLLUTANTS (NESHAP) FOR THE PRINTING AND PUBLISHING INDUSTRY: BACKGROUND INFORMATION FOR PROMULGATED STANDARDS
Source: NTIS
NTIS Number: N/A

EPA453R96007
GUIDELINES SERIES: CONTROL OF VOLATILE ORGANIC COMPOUND EMISSIONS FROM WOOD FURNITURE MANUFACTURING OPERATIONS
Source: NTIS
NTIS Number: PB96-178769

EPA454B92008
PLUME VISIBILITY MODEL, PLUVUE 2: USER'S MANUAL, REVISED
Source: NCEPI
NTIS Number: PB93-188233

EPA454B93012
REACTIVE PLUME MODEL IV (RPM-IV): USER'S GUIDE
Source: NTIS
NTIS Number: PB93-217412

EPA454B93051
PHOTOCHEMICAL ASSESSMENT MONITORING STATIONS IMPLEMENTETION MANUAL
Source: NTIS
NTIS Number: PB94-187382

EPA454B94020
METEOROLOGICAL PROCESSOR FOR REGULATORY MODELS (MPRM): USER'S GUIDE, REVISED
Source: NTIS
NTIS Number: PB95-181830

EPA454B94023
TSCREEN: A MODEL FOR SCREENING TOXIC POLLUTANT CONCENTRATIONS: USER'S GUIDE, REVISED
Source: NTIS
NTIS Number: PB94-206232

EPA454B94025
MESOPUFF 2: USER'S GUIDE, VERSION 5.1, REVISED
Source: NTIS
NTIS Number: PB95-103818

EPA454B95002
USER'S GUIDE FOR THE CALMET METEOROLOGICAL MODEL
Source: NTIS
NTIS Number: N/A

EPA454B95003A
USER'S GUIDE FOR THE INDUSTRIAL SOURCE COMPLEX (ISC3) DISPERSION MODELS, VOLUME 1: USER INSTRUCTIONS
Source: NTIS
NTIS Number: N/A

EPA454B95003B
USER'S GUIDE FOR THE INDUSTRIAL SOURCE COMPLEX (ISC3) DISPERSION MODELS, VOLUME 2: DESCRIPTION OF MODEL ALGORITHMS
Source: NTIS
NTIS Number: N/A

EPA454B95004
SCREEN3: USER'S GUIDE
Source: NTIS
NTIS Number: N/A

EPA454C95001
AIR CHIEF: VERSION 4.0, JULY 1995 (CD ROM)
Source: NTIS
NTIS Number: N/A

EPA454C95002
FIRE: FACTOR INFORMATION RETRIEVAL SYSTEM, VERSION 5.1, SEPTEMBER 1995 (COMPUTER DISK)
Source: NTIS
NTIS Number: PB96-500590

EPA454D94001
GUIDELINE ON THE IDENTIFICATION AND HANDLING OF AMBIENT AIR QUALITY DATA AFFECTED BY SPECIAL EVENTS OR SPECIAL CONDITIONS
Source: NTIS
NTIS Number: PB95-105508

EPA454F95003
AIR QUALITY TRENDS
Source: NTIS
NTIS Number: N/A

EPA454N96001
AMTIC NEWS: AMBIENT MONITORING TECHNOLOGY INFORMATION CENTER, VOLUME 5, NUMBER 1
Source: NTIS
NTIS Number: N/A

EPA454R92006R
USER'S GUIDE TO CAL3QHC VERSION 2.0: A MODELING METHODOLOGY FOR PREDICTING POLLUTANT CONCENTRATIONS NEAR ROADWAY INTERSECTIONS (REVISED)
Source: NTIS
NTIS Number: N/A

EPA454R92007
QUALITY REVIEW GUIDELINES FOR 1990 BASE YEAR EMISSION INVENTORIES
Source: NTIS
NTIS Number: N/A

EPA454R92013
NATIONAL AIR POLLUTANT EMISSION ESTIMATES, 1900-1991
Source: NCEPI
NTIS Number: PB93-157808

EPA454R92023
WORKBOOK FOR PLUME VISUAL IMPACT SCREENING AND ANALYSIS (REVISED)
Source: NCEPI
NTIS Number: PB93-223592

EPA454R92026
PROCEDURES FOR THE PREPARATION OF EMISSION INVENTORIES FOR CARBON MONOXIDE AND PRECURSORS OF OZONE: EMISSION INVENTORY REQUIREMENTS FOR PHOTOCHEMICAL AIR QUALITY SIMULATION MODELS,
Source: NTIS
NTIS Number: N/A

EPA454R93015
INTERAGENCY WORKGROUP ON AIR QUALITY MODELING (IWAQM) PHASE 1 REPORT: INTERIM RECOMMENDATION FOR MODELING LONG RANGE TRANSPORT AND IMPACTS ON REGIONAL VISIBILITY
Source: NTIS
NTIS Number: PB93-223170

EPA454R93032
NATIONAL AIR POLLUTANT EMISSION TRENDS, 1900-1992
Source: NTIS
NTIS Number: PB94-152097

EPA454R93037
REVIEW OF METHODS FOR MEASURING FUGITIVE PM-10 EMISSION RATES
Source: NTIS
NTIS Number: PB94-204203

EPA454R93040
LOCATING AND ESTIMATING AIR EMISSIONS FROM SOURCES OF CADMIUM AND CADMIUM COMPOUNDS
Source: NCEPI
NTIS Number: PB94-173093

EPA454R93041
PRELIMINARY DATA SEARCH REPORT FOR LOCATING AND ESTIMATING AIR EMISSIONS FROM SOURCES OF CYANIDE COMPOUNDS
Source: NCEPI
NTIS Number: PB94-118379

EPA454R93044
LOCATING AND ESTIMATING AIR EMISSIONS FROM SOURCES OF CHLOROBENZENES, REVISED
Source: NTIS
NTIS Number: PB95-111340

EPA454R93045
LOCATING AND ESTIMATING AIR EMISSIONS FROM SOURCES OF METHYL CHLOROFORM
Source: NTIS
NTIS Number: PB94-214137

EPA454R93046
LOCATING AND ESTIMATING AIR EMISSIONS FROM SOURCES OF METHYL ETHYL KETONE
Source: NTIS
NTIS Number: PB94-214194

EPA454R93047
LOCATING AND ESTIMATING AIR EMISSIONS FROM SOURCES OF TOLUENE
Source: NTIS
NTIS Number: PB94-177607

EPA454R93048
LOCATING AND ESTIMATING AIR EMISSIONS FROM SOURCES OF XYLENE
Source: NTIS
NTIS Number: PB95-123394

EPA454R93053
LOCATING AND ESTIMATING AIR TOXIC EMISSIONS FROM SOURCES OF MEDICAL WASTE INCINERATORS
Source: NCEPI
NTIS Number: PB94-145273

EPA454R93056
GUIDANCE ON URBAN AIRSHED MODEL (UAM): REPORTING REQUIREMENTS FOR ATTAINMENT DEMONSTRATION
Source: NTIS
NTIS Number: PB94-203452

EPA454R94016
EMISSIONS TEST METHOD 29: DETERMINATION OF METALS EMISSIONS FROM STATIONARY SOURCES (1994 PROPOSAL)
Source: NTIS
NTIS Number: PB94-193612

EPA454R94018
COMPARISON OF ISC2 DRY DEPOSITION ESTIMATES BASED ON CURRENT AND PROPOSED DEPOSITION ALGORITHMS
Source: NTIS
NTIS Number: PB94-209491

EPA454R94024
MODELING FUGITIVE DUST IMPACTS FROM SURF ACE COAL MINING OPERATIONS, PHASE 1
Source: NTIS
NTIS Number: PB95-104980

EPA454R94025
MODELING FUGITIVE DUST IMPACTS FROM SURFACE COAL MINING OPERATIONS: PHASE 2, MODEL EVALUATION PROTOCOL
Source: NTIS
NTIS Number: PB95-146510

EPA454R94026
NATIONAL AIR QUALITY AND EMISSIONS TRENDS REPORT, 1993
Source: NTIS
NTIS Number: PB95-159893

EPA454R94027
NATIONAL AIR POLLUTANT EMISSION TRENDS, 1900-1993
Source: NTIS
NTIS Number: PB95-171989

EPA454R94033
PM-10 EMISSION INVENTORY REQUIREMENTS
Source: NTIS
NTIS Number: PB95-109518

EPA454R94035
REPORT TO CONGRESS: CLEAN AIR ACT OZONE DESIGN VALUE STUDY, FINAL REPORT
Source: NTIS
NTIS Number: N/A

EPA454R95001
REPORT TO CONGRESS: NATIONAL ANNUAL INDUSTRIAL SULFUR DIOXIDE EMISSION TRENDS 1995-2015
Source: NTIS
NTIS Number: N/A

EPA454R95002
NATIONAL AIR POLLUTANT EMISSION TRENDS, PROCEDURES DOCUMENT 1900-1993
Source: NTIS
NTIS Number: PB95-208815

EPA454R95003
AIR/SUPERFUND NATIONAL TECHNICAL GUIDANCE STUDY SERIES: VOLUME 5, PROCEDURES FOR AIR DISPERSION MODELING AT SUPERFUND SITES
Source: NTIS
NTIS Number: PB95-193124

EPA454R95004
FOURIER TRANSFORM INFRARED (FTIR) METHOD VALIDATION AT A COAL-FIRED BOILER
Source: NTIS
NTIS Number: N/A

EPA454R95005
TESTING OF METEOROLOGICAL AND DISPERSION MODELS FOR USE IN REGIONAL AIR QUALITY MODELING
Source: NTIS
NTIS Number: N/A

EPA454R95006
INTER-AGENCY WORKGROUP ON AIR QUALITY MODELING (IWAQM): ASSESSMENT OF PHASE 1 RECOMMENDATIONS REGARDING THE USE OF MESOPUFF II
Source: NTIS
NTIS Number: N/A

EPA454R95007
REVIEW OF SURFACE COAL MINING EMISSION FACTORS
Source: NTIS
NTIS Number: N/A

EPA454R95008
DEVELOPMENT OF A PLAN FOR A SURFACE COAL MINE STUDY
Source: NTIS
NTIS Number: N/A

EPA454R95009
SURFACE COAL MINE STUDY PLAN
Source: NTIS
NTIS Number: N/A

EPA454R95010
SURFACE COAL MINE EMISSION FACTOR FIELD STUDY
Source: NTIS
NTIS Number: N/A

EPA454R95011
NATIONAL AIR POLLUTANT EMISSION TRENDS, 1900-1994
Source: NTIS
NTIS Number: N/A

EPA454R95012
FIRE VERSION 5.0: SOURCE CLASSIFICATION CODES AND EMISSION FACTOR LISTING FOR CRITERIA AIR POLLUTANTS
Source: NTIS
NTIS Number: PB96-100920

EPA454R95013
BASELINE EMISSION INVENTORY: 1990 OTC NOX
Source: NTIS
NTIS Number: N/A

EPA454R96003
PROCEDURES FOR VERIFICATION OF EMISSIONS INVENTORIES
Source: NTIS
NTIS Number: N/A

EPA456F95004
OFFICE OF AIR QUALITY PLANNING AND STANDARDS: TECHNOLOGY TRANSFER NETWORK
Source: NTIS
NTIS Number: N/A

EPA456R95001
USED OIL ANALYSIS AND WASTE OIL FURNACE EMISSIONS STUDY
Source: NTIS
NTIS Number: N/A

EPA456R95002
CONTROL AND POLLUTION PREVENTION OPTIONS FOR AMMONIA EMISSIONS
Source: NTIS
NTIS Number: N/A

EPA456R95003
SURVEY OF CONTROL TECHNOLOGIES FOR LOW CONCENTRATION ORGANIC VAPOR GAS STREAMS
Source: NTIS
NTIS Number: N/A

EPA456R95005
RACT/BACT/LAER CLEARINGHOUSE: A COMPILATION OF CONTROL TECHNOLOGY DETERMINATIONS, 5TH SUPPLEMENT TO THE 1990 EDITION
Source: NTIS
NTIS Number: N/A

EPA456R96001
USED OIL ANALYSIS AND WASTE OIL FURNACE EMISSIONS STUDY: STATE OF VERMONT
Source: NTIS
NTIS Number: N/A

EPA460380010
REPORT TO CONGRESS: PASSENGER CAR FUEL ECONOMY: EPA AND ROAD
Source: NVFEL
NTIS Number: PB81-111924

EPA500B92004
STATE PROGRAM APPROVAL HANDBOOK (UST #78)
Source: NCEPI
NTIS Number: N/A

EPA500B92005
SUGGESTED PROCEDURES FOR REVIEW OF STATE UNDERGROUND STORAGE TANK APPLICATIONS (UST# 105B)
Source: NCEPI
NTIS Number: N/A

EPA500B94003
ASSESSMENT FRAMEWORK FOR GROUND-WATER MODEL APPLICATIONS
Source: NCEPI
NTIS Number: PB95-125142

EPA500B94004
GROUND-WATER MODELING COMPENDIUM: MODEL FACT SHEETS, DESCRIPTION, APPLICATIONS AND COST GUIDELINES, 2ND EDITION
Source: NCEPI
NTIS Number: PB95-104154

EPA500B94005
COMPENDIUM OF SYSTEMS WHICH SUPPORT RCRA AND CERCLA: OSWER INFORMATION MANAGEMENT
Source: NCEPI
NTIS Number: N/A

EPA500C94001
WINDOWS ON WASTE: RCRA & CERCLA SYSTEMS INVENTORY (3.5" DISK)
Source: NCEPI
NTIS Number: N/A

EPA500CB92001
HYPERVENTILATE USERS MANUAL: A SOFTWARE GUIDANCE SYSTEM CREATED FOR VAPOR EXTRACTION APPLICATIONS (MACINTOSH DISK INCLUDED) (UST #102)
Source: GPO
NTIS Number: N/A

EPA500F92001
CONTROLLING UNDERGROUND STORAGE TANK CLEANUP COST: FACT SHEETS NUMBER 1 THRU NUMBER 5, HIRING A CONTRACTOR, NEGOTIATING THE CONTRACT, INTERPRETING THE BILL, MANAGING THE ... (UST
Source: NCEPI
NTIS Number: N/A

EPA500R94001
REPORT OF THE AGENCY TASK FORCE ON ENVIRONMENTAL REGULATORY MODELING: GUIDANCE, SUPPORT NEEDS, DRAFT CRITERIA AND CHARTER
Source: NCEPI
NTIS Number: N/A

EPA500R95002
PERMITS IMPROVEMENT TEAM NATIONAL STAKEHOLDER MEETING REPORT
Source: NTIS
NTIS Number: N/A

EPA501V92601
UNDERGROUND STORAGE TANKS: REST IN PEACE (VIDEO)
Source: TZCOMM
NTIS Number: N/A

EPA503289001
COMPENDIUM OF METHODS FOR MARINE AND ESTUARINE ENVIRONMENTAL STUDIES
Source: NCEPI
NTIS Number: PB93-202570

EPA503291004
PORTRAITS OF OUR COASTAL WATERS: SUPPLEMENT TO THE NATIONAL WATER QUALITY INVENTORY: REPORT FROM THE EPA REGIONS
Source: NCEPI
NTIS Number: PB93-207546

EPA503388001
LINKING ESTUARINE WATER QUALITY AND IMPACTS ON LIVING RESOURCES: SHRINKING STRIPED BASS HABITAT IN CHESAPEAKE BAY AND ALBEMARLE SOUND
Source: NCEPI
NTIS Number: PB93-207561

EPA503491001
MONITORING, RESEARCH, AND SURVEILLANCE PLAN FOR DEEPWATER MUNICIPAL SLUDGE DUMP SITE AND ENVIRONS
Source: NCEPI
NTIS Number: PB93-207744

EPA503590001
ECONOMICS OF IMPROVED ESTUARINE WATER QUALITY: AN NEP MANUAL FOR MEASURING BENEFITS
Source: NCEPI
NTIS Number: PB91-168351

EPA503688000
STRATEGIC ASSESSMENT OF NEAR COASTAL WATERS: NORTHEAST CASE STUDY
Source: NCEPI
NTIS Number: PB93-207710

EPA503690001
REPORT TO CONGRESS ON IMPLEMENTATION OF SECTION 403(C) OF THE FEDERAL WATER POLLUTION CONTROL ACT
Source: NCEPI
NTIS Number: PB93-207488

EPA503690003
GREEN BAY MASS BALANCE PROJECT: AN ADVANCED ANALYTICAL MODEL FOR ENVIRONMENTAL MANAGEMENT
Source: NCEPI
NTIS Number: N/A

EPA503888003
ESTUARY PROGRAM PRIMER: DRAFT
Source: NCEPI
NTIS Number: PB93-193753

EPA503889001
SAVING BAYS AND ESTUARIES: A PRIMER FOR ESTABLISHING AND MANAGING ESTUARY PROJECTS
Source: NCEPI
NTIS Number: PB91-145474

EPA503890005
SAVING BAYS AND ESTUARIES: A PRIMER FOR ESTABLISHING AND MANAGING ESTUARY PROGRAMS, APPENDICES G, H, AND I
Source: NCEPI
NTIS Number: PB93-116077

EPA503989002
MARINE AND ESTUARINE PROTECTION PROGRAMS AND ACTIVITIES
Source: NCEPI
NTIS Number: PB93-179000

EPA503989009
PROCEEDINGS: THE OCEAN DUMPING WORKSHOP 106-MILE SITE, OCEAN CITY, NEW JERSEY, MARCH 28-30, 1989
Source: NCEPI
NTIS Number: PB93-208072

EPA503990004
NATIONAL DIRECTORY OF CITIZEN VOLUNTEER ENVIRONMENTAL MONITORING PROGRAMS, 3RD EDITION
Source: NCEPI
NTIS Number: PB93-207496

EPA503990005
PROGRESS IN THE NATIONAL ESTUARY PROGRAM REPORT TO CONGRESS
Source: NCEPI
NTIS Number: PB91-168385

EPA503990009
CITIZEN VOLUNTEERS IN ENVIRONMENTAL MON- ITORING: SUMMARY PROCEEDINGS OF THE 2ND NATIONAL WORKSHOP, DEC.,1989 NEW ORLEANS LOUISIANA
Source: NCEPI
NTIS Number: PB91-168377

EPA503991001
PROTECTING OUR NATION'S MARINE AND COASTAL WATERS
Source: NCEPI
NTIS Number: N/A

EPA503991009
REPORT TO CONGRESS ON OCEAN DUMPING 1987-1990
Source: NCEPI
NTIS Number: PB92-188663

EPA503992002
WATERSHED PROTECTION APPROACH: AN OVERVIEW
Source: NCEPI
NTIS Number: PB92-224732

EPA503992006
NATIONAL WATER QUALITY INVENTORY: 1990 REPORT TO CONGRESS
Source: NCEPI
NTIS Number: PB92-227800

EPA503992007
NATIONAL ESTUARY PROGRAM AFTER FOUR YEARS: A REPORT TO CONGRESS
Source: NCEPI
NTIS Number: PB92-233154

EPA505290001
TECHNICAL SUPPORT DOCUMENT FOR WATER QUALITY-BASED TOXICS CONTROL
Source: NCEPI
NTIS Number: PB91-127415

EPA505890001
GUIDANCE FOR WRITING CASE-BY-CASE PERMIT REQUIREMENTS FOR MUNICIPAL SEWAGE SLUDGE
Source: NCEPI
NTIS Number: PB91-145508

EPA505891002
GUIDANCE MANUAL FOR THE PREPARATION OF NPDES PERMIT APPLICATIONS FOR STORM WATER DISCHARGES ASSOCIATED WITH INDUSTRIAL ACTIVITY
Source: NCEPI
NTIS Number: PB92-199058

EPA505891003A
GUIDANCE MANUAL FOR THE PREPARATION OF PART 1 OF THE NPDES PERMIT APPLICATIONS FOR DISCHARGES FROM MUNICIPAL SEPARATE STORM SEWER SYSTEMS
Source: NCEPI
NTIS Number: N/A

EPA506289003
SELECTING PRIORITY NONPOINT SOURCE PROJECTS: YOU BETTER SHOP AROUND
Source: NCEPI
NTIS Number: PB92-233063

EPA506690002
MANAGING CONTAMINATED SEDIMENTS: EPA DECISION-MAKING PROCESSES
Source: NCEPI
NTIS Number: PB92-231653

EPA506690003
CONTAMINATED SEDIMENTS: RELEVANT STATUTES AND EPA PROGRAM ACTIVITIES
Source: NCEPI
NTIS Number: N/A

EPA506989003
REPORT TO CONGRESS: ACTIVITIES AND PROGRAMS IMPLEMENTED UNDER SECTION 319 OF THE CLEAN WATER ACT; FISCAL YEAR 1988
Source: NCEPI
NTIS Number: PB94-102191

EPA510B92002
FILTER CANISTER: A NEW METHOD FOR RECOVERING FREE PRODUCT (UST #133)
Source: NCEPI
NTIS Number: N/A

EPA510B93001
ORGANIZING A CONSULTANTS DAY: A GUIDE FOR UST PROGRAM OFFICIALS (UST #86)
Source: NCEPI
NTIS Number: N/A

EPA510B93004
DOING INVENTORY CONTROL RIGHT FOR UNDERGROUND STORAGE TANKS (UST #108)
Source: NCEPI
NTIS Number: N/A

EPA510B93005
MANUAL TANK GAUGING: FOR SMALL UNDERGROUND STORAGE TANKS (UST #109)
Source: NCEPI
NTIS Number: N/A

EPA510B93010
USING BONDS TO CLOSE THE GAP: A GUIDE TO REVENUE OPTIONS FOR STATE FUND ADMINISTRATORS (UST #8)
Source: NCEPI
NTIS Number: N/A

EPA510B94002
DON'T WAIT UNTIL 1998: SPILL, OVERFILL, AND CORROSION PROTECTION FOR UNDERGROUND STORAGE TANKS (UST #122)
Source: NCEPI
NTIS Number: N/A

EPA510B94003
HOW TO EVALUATE ALTERNATIVE CLEANUP TECHNOLOGIES FOR UNDERGROUND STORAGE TANK SITES: A GUIDE FOR CORRECTIVE ACTION PLAN REVIEWERS (INCLUDE INSERT)
Source: NCEPI
NTIS Number: N/A

EPA510B94007
GUIDE TO EPA MATERIALS ON UNDERGROUND STORAGE TANKS (UST #106) (INCLUDE ERRATA SHEET)
Source: NCEPI
NTIS Number: N/A

EPA510B95004
STATE-EPA STRATEGY FOR ENCOURAGING EARLY COMPLIANCE WITH UST UPGRADE, REPLACE, CLOSURE REQUIREMENTS (UST #73)
Source: NCEPI
NTIS Number: N/A

EPA510B95006
HOW TO EVALUATE ALTERNATIVE CLEAN-UP TECHNOLOGIES FOR UNDERGROUND STORAGE TANK SITES: A GUIDE FOR CORRECTIVE ACTION PLAN REVIEWERS (NEW CHAPTERS) (UST #140)
Source: NCEPI
NTIS Number: N/A

EPA510B95008
NO ESPERE HASTA EL 1998! MEDIDAS DE PROTECCION PARA EVITAR DERRAMES, SOBRELLENADOS Y LA CORROSION DE LOS TANQUES DE ALMACENAMIENTO SOTERRADOS
Source: NCEPI
NTIS Number: N/A

EPA510B95009
INTRODUCTION TO STATISTICAL INVENTORY RECONCILIATION: FOR UNDERGROUND STORAGE TANKS (UST #143)
Source: NCEPI
NTIS Number: N/A

EPA510B95010
FINANCING UNDERGROUND STORAGE TANK WORK: FEDERAL AND STATE ASSISTANCE PROGRAMS (UST #145)
Source: NCEPI
NTIS Number: N/A

EPA510B95011
UST PROGRAM FACTS: IMPLEMENTING FEDERAL REQUIREMENTS FOR UNDERGROUND STORAGE TANKS (UST #144)
Source: NCEPI
NTIS Number: N/A

EPA510B95012
LIST OF LEAK DETECTION EVALUATIONS (UST #147)
Source: NCEPI
NTIS Number: N/A

EPA510B95900
GETTING OUT FROM UNDER: UNDERGROUND STORAGE TANK ALTERNATIVES FOR SMALL TOWNS (UST #14)
Source: NCEPI
NTIS Number: N/A

EPA510B96003
UST/LUST NATIONAL CONFERENCE, 8TH ANNUAL, CHICAGO, ILLINOIS, MARCH 11-13, 1996, SESSION HIGHLIGHTS (UST #148)
Source: NCEPI
NTIS Number: N/A

EPA510E94001
SELECTED EPA PRODUCTS AND ASSISTANCE ON ALTERNATIVE CLEANUP TECHNOLOGIES (INCLUDES REMEDIATION GUIDANCE DOCUMENTS PRODUCED BY THE WISCONSIN DEPARTMENT OF NATURAL RESOURCES)
Source: NCEPI
NTIS Number: N/A

EPA510F92101
ENVIRONMENTAL FACT SHEET: TECHNICAL STANDARDS AND CORRECTIVE ACTION REQUIREMENTS FOR OWNERS AND OPERATORS OF USTS: FINAL AMENDMENT TO THE OVERFILL REQUIREMENTS (UST #16)
Source: NCEPI
NTIS Number: N/A

EPA510F92102
TANK TALK: THE NEW NATIONAL RULES
Source: CP
NTIS Number: N/A

EPA510F92201
ENVIRONMENTAL FACT SHEET: EPA CLARIFIES TESTING REQUIREMENTS FOR UNDERGROUND STORAGE TANK AUTOMATIC LINE LEAK DETECTORS (UST #99)
Source: NCEPI
NTIS Number: N/A

EPA510F92202
L.U.S.T. LINE: BULLETIN 24, JULY 1996 (UST #10)
Source: NCEPI
NTIS Number: N/A

EPA510F92203
MANAGING UNDERGROUND STORAGE TANKS (ORDERING INFORMATION FOR A SLIDE PRESENTATION)
Source: NAC
NTIS Number: N/A

EPA510F93001
HYPERVENTILATE: A SOFTWARE GUIDANCE SYSTEM CREATED FOR VAPOR EXTRACTION SYSTEMS FOR APPLE MACINTOSH AND IBM PC-COMPATIBLE COMPUTERS (UST #107)
Source: NCEPI
NTIS Number: N/A

EPA510F93010
ENVIRONMENTAL FACT SHEET: ADDITIONAL MECHANISMS FOR LOCAL GOVERNMENT ENTITIES OWNING OR OPERATING PETROLEUM UNDER GROUND STORAGE TANKS; FINAL RULE (UST #96A)
Source: NCEPI
NTIS Number: N/A

EPA510F93011
STREAMLINED IMPLEMENTATION: A NEW WAY TO LOOK AT UST CORRECTIVE ACTIONS (UST #94)
Source: NCEPI
NTIS Number: N/A

EPA510F93029
OVERVIEW OF UNDERGROUND STORAGE TANK REMEDIATION OPTIONS (UST #7)
Source: NCEPI
NTIS Number: N/A

EPA510F94001
ENVIRONMENTAL FACT SHEET: 1998 FINANCIAL RESPONSIBILITY COMPLIANCE DEADLINE FOR INDIAN TRIBES THAT OWN UNDERGROUND STORAGE TANKS ON INDIAN LANDS, FINAL RULE (UST #127)
Source: NCEPI
NTIS Number: N/A

EPA510F94008
UST PROGRAM FACTS: OVERVIEW OF THE UST PROGRAM
Source: NCEPI
NTIS Number: N/A

EPA510F94014
GENERAL INFORMATION ON UNDERGROUND STORAGE TANKS (UST #135)
Source: NCEPI
NTIS Number: N/A

EPA510F95001
RISK-BASED DECISION MAKING: A NEW APPROACH TO UST CORRECTIVE ACTION (UST #137)
Source: NCEPI
NTIS Number: N/A

EPA510F95002
DON'T WAIT UNTIL 1998: BRIEF FACTS (UST #25)
Source: NCEPI
NTIS Number: N/A

EPA510F95003
INTRODUCING...HOW TO EVALUATE ALTERNATIVE CLEANUP TECHNOLOGIES FOR UNDERGROUND STORAGE TANK SITES: A GUIDE FOR CORRECTIVE ACTION PLAN REVIEWERS (UST #129)
Source: NCEPI
NTIS Number: N/A

EPA510F95004
ENVIRONMENTAL FACT SHEET: EPA'S LENDER LIABILITY RULE FOR UNDERGROUND STORAGE TANKS (UST #110)
Source: NCEPI
NTIS Number: N/A

EPA510F95005
NEW LENDER LIABILITY RULE: SAMPLE ARTICLE (UST #111)
Source: NCEPI
NTIS Number: N/A

EPA510F95007
FACT SHEET: NOTE TO CORRESPONDENTS, EPA ISSUES FINAL RULE TO LIMIT LIABILITY OF LENDERS TO UNDERGROUND TANK OWNERS (UST #113)
Source: NCEPI
NTIS Number: N/A

EPA510F95008
FACT SHEET: LIST OF KNOWN INSURANCE PROVIDERS FOR UNDERGROUND STORAGE TANKS (UST #112)
Source: NCEPI
NTIS Number: N/A

EPA510F96001
TANK RACER: SOFTWARE THAT ESTIMATES CORRECTIVE ACTION COSTS AT UNDERGROUND STORAGE TANK SITES (INTRODUCTION FLYER) (UST #146)
Source: NCEPI
NTIS Number: N/A

EPA510F96002
ERRATA TO GUIDE TO EPA MATERIALS ON UNDERGROUND STORAGE TANKS
Source: NCEPI
NTIS Number: N/A

EPA510K92001
MANAGING CHEMICALS SAFELY: PUTTING IT ALL TOGETHER
Source: EPCRA
NTIS Number: PB92-188374

EPA510K92003
HERE LIES THE PROBLEM... LEAKING UNDERGROUND STORAGE TANKS (UST #39)
Source: NCEPI
NTIS Number: N/A

EPA510K92006
WHAT DO WE HAVE HERE? COMPANION BOOKLET TO THE NEIWPCC VIDEO: INSPECTORS GUIDE TO SITE ASSESSMENT AT TANK CLOSURE
Source: NEIETC
NTIS Number: N/A

EPA510K92007
STRAIGHT TALK ON TANKS: COMMON QUESTIONS ON LEAK DETECTION; LD Q'S & A'S (UST# 90A)
Source: NCEPI
NTIS Number: N/A

EPA510K92101
SEARCHING FOR AN HONEST TANK: A GUIDE TO UNDERGROUND STORAGE TANK FACILITY COMPLIANCE INSPECTIONS (COMPANION BOOKLET FOR VIDEO)
Source: NEIETC
NTIS Number: N/A

EPA510K92201
PREVENTING LEAKING UNDERGROUND STORAGE TANKS: USING GOVERNMENT ASSISTANCE PROGRAMS TO FINANCE TANK SYSTEM IMPROVEMENTS (UST #48)
Source: NCEPI
NTIS Number: N/A

EPA510K92701
SOIL-GAS SENSING FOR DETECTION AND MAPPING OF VOLATILE ORGANICS
Source: NGWA
NTIS Number: N/A

EPA510K92802
TANK CORROSION STUDY: FINAL REPORT (UST #42)
Source: NCEPI
NTIS Number: N/A

EPA510K92809
SURVEY OF STATE PROGRAMS PERTAINING TO CONTAMINATED SOILS (UST# 70)
Source: NCEPI
NTIS Number: N/A

EPA510K92810
REVIEW OF EFFECTIVENESS OF STACTIC TANK TESTING (UST# 50A)
Source: NCEPI
NTIS Number: N/A

EPA510K92811
EVALUATION OF U-TUBE UNDERGROUND TANKS SYSTEM FOR SOIL VAPOR TESTING: SUFFOLK COUNTY, NEW YORK (UST #65)
Source: NCEPI
NTIS Number: N/A

EPA510K92813
FREE-PRODUCT RELEASE DETECTION FOR UNDERGROUND STORAGE TANK SYSTEMS, VOLUME 1 (UST #63A)
Source: NCEPI
NTIS Number: N/A

EPA510K92814
FREE-PRODUCT RELEASE DETECTION FOR UNDERGROUND STORAGE TANK SYSTEMS: VOLUME 2 (UST #63B)
Source: NCEPI
NTIS Number: N/A

EPA510K92817
TANK CLOSURE WITHOUT TEARS: AN INSPECTOR SAFETY GUIDE; COMPANION BOOKLET FOR VIDEO
Source: NEIETC
NTIS Number: N/A

EPA510K92901
ESTIMATING AIR EMISSIONS FROM PETROLEUM UNDERGROUND STORAGE TANK CLEANUPS (UST #88)
Source: NCEPI
NTIS Number: N/A

EPA510K92902
ESTIMATING AIR EMISSIONS: FIELD CARDS (UST #88A)
Source: NCEPI
NTIS Number: N/A

EPA510K93001
DEMONSTRATION PROJECTS SPREAD THE USE OF ALTERNATIVE TECHNOLOGIES (UST #130)
Source: NCEPI
NTIS Number: N/A

EPA510K94001
LETTER TO MR. JOHN D. BARNES, JUNE 8, 1994
Source: NCEPI
NTIS Number: N/A

EPA510K95001
COST RECOVERY PROCEDURES FOR STATE UST PROGRAMS TO RECOVER LUST TRUST FUND EXPENDITURES (UST #54)
Source: NCEPI
NTIS Number: N/A

EPA510K95002
MUSTS FOR USTS: A SUMMARY OF FEDERAL REGULATIONS FOR UNDERGROUND STORAGE TANK SYSTEMS, JULY 1995 (UST #26A)
Source: NCEPI
NTIS Number: N/A

EPA510K95003
STRAIGHT TALK ON TANKS (UST #49)
Source: NCEPI
NTIS Number: N/A

EPA510K95004
DOLLARS AND SENSE (UST #26B)
Source: NCEPI
NTIS Number: N/A

EPA510R92002
UNDERGROUND HEATING OIL AND MOTOR FUEL TANKS EXEMPT FROM REGULATION UNDER SUBTITLE 1 OF THE RCRA: EXECUTIVE SUMMARY (UST #85A)
Source: NCEPI
NTIS Number: N/A

EPA510R92003
UNDERGROUND HEATING OIL AND MOTOR FUEL TANKS EXEMPT FROM REGULATION UNDER SUBTITLE 1 OF RCRA: BACKUP REPORT (UST #85B)
Source: NCEPI
NTIS Number: N/A

EPA510R92201
REPORT TO THE SENATE COMMITTEE ON APPROPRIATIONS REGARDING UNDERGROUND STORAGE TANK RESPONSIBILITY AND RELATED ISSUES (UST #98)
Source: NCEPI
NTIS Number: N/A

EPA510R92702
CAUSE OF RELEASE FROM UNDERGROUND STORAGE TANK SYSTEMS (REPORT) (UST #32A)
Source: NCEPI
NTIS Number: N/A

EPA510R92703
CAUSES OF RELEASE FROM UNDERGROUND STORAGE TANK SYSTEMS: ATTACHMENTS (UST #32B)
Source: NCEPI
NTIS Number: N/A

EPA510R92801
RESEARCH ABATEMENT OF LEAKS FROM UNDERGROUND STORAGE TANKS CONTAINING HAZARDOUS SUBSTANCES: DRAFT FINAL REPORT (UST #68)
Source: NCEPI
NTIS Number: N/A

EPA510R92802
BACKGROUND HYDROCARBON VAPOR CONCENTRATION STUDY FOR UNDERGROUND FUEL STORAGE TANKS: DRAFT FINAL REPORT (UST #67)
Source: NCEPI
NTIS Number: N/A

EPA510R93006
REPORT TO HOUSE APPROPRIATIONS COMMITTEE ON THE LEAKING UNDERGROUND STORAGE TANKS PROGRAM (UST #53)
Source: NCEPI
NTIS Number: N/A

EPA510S92801
DEVELOPMENT OF PROCEDURES TO ASSESS THE PERFORMANCE OF EXTERNAL LEAK DETECTION DEVICES: EXECUTIVE SUMMARY, DRAFT (UST #69)
Source: NCEPI
NTIS Number: N/A

EPA510S92802
ANALYSIS OF MANUAL INVENTORY RECONCILIATION: EXECUTIVE SUMMARY (UST #66)
Source: NCEPI
NTIS Number: N/A

EPA510V92001
STRAIGHT TALK ON LEAK DETECTION WITH JOE THURSDAY, LEAK DETECTIVE (VIDEO) (UST #46V)
Source: EMC
NTIS Number: N/A

EPA510V92006
WHAT DO WE HAVE HERE? AN INSPECTOR'S GUIDE TO SITE ASSESSMENT AT TANK CLOSURE (VIDEO)
Source: NEIETC
NTIS Number: N/A

EPA510V92101
SEARCHING FOR AN HONEST TANK: A GUIDE TO UNDERGROUND STORAGE TANK FACILITY COMPLIANCE INSPECTIONS (VIDEO) (UST #76V)
Source: NEIETC
NTIS Number: N/A

EPA510V92201
PETROLEUM LEAKS UNDERGROUND (VIDEO) (UST #104V)
Source: EMC
NTIS Number: N/A

EPA510V92801
DOING-IT-RIGHT: PROPER INSTALLATION OF UNDERGROUND STORAGE SYSTEMS (VIDEO) (UST #12V)
Source: EMC
NTIS Number: N/A

EPA510V92802
QUESTION OF WHEN (VIDEO)
Source: TZCOMM
NTIS Number: N/A

EPA510V92803
UNDERGROUND STORAGE TANKS: IN YOUR OWN BACKYARD
Source: TZCOMM
NTIS Number: N/A

EPA510V92817
TANK CLOSURE WITHOUT TEARS (VIDEO)
Source: NEIETC
NTIS Number: N/A

EPA510V94001
BIOREMEDIATION: A VIDEO PRIMER (VIDEO)
Source: NCEPI
NTIS Number: N/A

EPA510V95001
RISK BASED CORRECTIVE ACTION PROCESS (RBCA): INITIAL SITE ASSESSMENT (VIDEO)
Source: EMC
NTIS Number: N/A

EPA510Z90100
FEDERAL REGISTER: MAY 2, 1990, PART 8. 40 CFR PART 280. UNDERGROUND STORAGE TANKS CONTAINING PETROLEUM; FINANCIAL RESPONSIBILITY REQUIREMENTS; INTERIM FINAL RULE (UST #128)
Source: NCEPI
NTIS Number: N/A

EPA510Z91001
FEDERAL REGISTER: SEPTEMBER 27, 1991, PART 7. 40 CFR PART 24. ISSUANCE OF AND ADMINISTRATIVE HEARINGS ON RCRA SECTION 9003(H) CORRECTIVE ACTION ORDERS FOR UNDERGROUND STORAGE TANKS;
Source: NCEPI
NTIS Number: N/A

EPA510Z91002
FEDERAL REGISTER: JANUARY 2, 1991. 40 CFR PART 280. UNDERGROUND STORAGE TANKS; TECHNICAL REQUIREMENTS; INTERIM FINAL RULE (UST #132)
Source: NCEPI
NTIS Number: N/A

EPA510Z92005
FEDERAL REGISTER: AUGUST 14, 1992, PART 4. 40 CFR PART 261. DEFERRAL OF PETROLEUM UST-CONTAMINATED MEDIA AND DEBRIS FROM RCRA HAZARDOUS WASTE REQUIREMENTS: NOTICE OF DATA (UST #121)
Source: NCEPI
NTIS Number: N/A

EPA510Z92102
FEDERAL REGISTER: DECEMBER 23, 1991. 40 CFR PART 280. UNDERGROUND STORAGE TANKS CONTAINING PETROLEUM; FINANCIAL RESPONSIBILITY REQUIREMENTS
Source: NCEPI
NTIS Number: N/A

EPA510Z92501
FEDERAL REGISTER: NOVEMBER 8, 1985, PART 6. 40 CFR PART 280. NOTIFICATION REQUIREMENTS FOR OWNERS OF UNDERGROUND STORAGE TANKS; FINAL RULE (UST #3)
Source: NCEPI
NTIS Number: N/A

EPA510Z92601
FEDERAL REGISTER: JUNE 4, 1986, PART 4. 40 CFR PART 280. HAZARDOUS WASTE; INTERIM PROHIBITION AGAINST INSTALLATION OF UNPROTECTED UNDERGROUND STORAGE TANKS; INTERPRETIVE RULE (UST
Source: NCEPI
NTIS Number: N/A

EPA510Z92801
FEDERAL REGISTER: SEPTEMBER 23, 1988, PART 2. 40 CFR PARTS 280 AND 281. UNDERGROUND STORAGE TANKS; TECHNICAL REQUIREMENTS AND STATE PROGRAM APPROVAL; FINAL RULES (UST #04A)
Source: NCEPI
NTIS Number: N/A

EPA510Z92802
FEDERAL REGISTER: OCTOBER 26, 1988, PART 2. 40 CFR PARTS 280 AND 281. UNDERGROUND STORAGE TANKS CONTAINING PETROLEUM FINANCIAL RESPONSIBILITY REQUIREMENTS AND STATE PROGRAM APPROVAL
Source: NCEPI
NTIS Number: N/A

EPA510Z92901
FEDERAL REGISTER: NOVEMBER 9, 1989. 40 CFR PART 280. UNDERGROUND STORAGE TANKS CONTAINING PETROLEUM; FINANCIAL RESPONSIBILITY REQUIREMENTS
Source: NCEPI
NTIS Number: N/A

EPA510Z93001
FEDERAL REGISTER: FEBRUARY 18, 1993, PART 2. 40 CFR PART 280. UNDERGROUND STORAGE TANKS CONTAINING PETROLEUM; FINANCIAL RESPONSIBILITY REQUIREMENTS; FINAL RULE (UST #59)
Source: NCEPI
NTIS Number: N/A

EPA510Z93004
FEDERAL REGISTER: NOVEMBER 2, 1993. 40 CFR PART 282. UNDERGROUND STORAGE TANK PROGRAM; APPROVED PROGRAM FOR NEW HAMPSHIRE; RULE (UST #44)
Source: NCEPI
NTIS Number: N/A

EPA510Z93005
FEDERAL REGISTER: FEBRUARY 12, 1993, PART 8. 40 CFR PART 261. EXEMPTION OF PETROLEUM-CONTAMINATED MEDIA AND DEBRIS FROM UNDERGROUND STORAGE TANKS FROM RCRA HAZARDOUS WASTE
Source: NCEPI
NTIS Number: N/A

EPA510Z94001
FEDERAL REGISTER: FEBRUARY 28, 1994, PART 4. 40 CFR PART 280. UNDERGROUND STORAGE TANKS CONTAINING PETROLEUM; FINANCIAL RESPONSIBILITY REQUIREMENTS; RULE (UST #2)
Source: NCEPI
NTIS Number: N/A

EPA510Z95002
FEDERAL REGISTER: SEPTEMBER 7, 1995, PART 2. 40 CFR PARTS 280 AND 281. UNDERGROUND STORAGE TANKS; LENDER LIABILITY; FINAL RULE (UST #100)
Source: NCEPI
NTIS Number: N/A

EPA520182005
MATERIALS FOR CONTAINMENT OF LOW-LEVEL NUCLEAR WASTE IN THE DEEP OCEAN
Source: NCEPI
NTIS Number: PB83-263202

EPA520183006
SURVEY OF THE MARINE BENTHIC INFAUNA COLLECTED FROM THE UNITED STATES RADIOACTIVE WASTE DISPOSAL SITES OFF THE FARALLON ISLANDS, CALIFORNIA
Source: NCEPI
NTIS Number: PB84-145762

EPA520185016
EFFECTS OF RADIATION ON AQUATIC ORGANISMS AND RADIOBIOLOGICAL METHODOLOGIES FOR EFFECTS ASSESSMENT
Source: NCEPI
NTIS Number: PB86-215241

EPA520185024.1
HIGH-LEVEL AND TRANSURANIC RADIOACTIVE WASTE: RESPONSE TO COMMENTS FOR FINAL RULE, VOLUME 1
Source: NCEPI
NTIS Number: PB86-221819

EPA520187012.1
LOW-LEVEL AND NARM RADIOACTIVE WASTES: DRAFT ENVIRONMENTAL IMPACT STATEMENT FOR PROPOSED RULES VOLUME 1 BACKGROUND INFORMATION DOCUMENT
Source: NCEPI
NTIS Number: PB93-200673

EPA520187013
PROCEEDINGS OF A MEETING ON OCEAN MODELING EFFORTS AT EPA
Source: NCEPI
NTIS Number: PB88-196647

EPA520187015
RADON/RADON PROGENY MEASUREMENT PROFICIENCY PROGRAM CUMULATIVE PROFICIENCY REPORT, REVISED SEPTEMBER, 1987
Source: NCEPI
NTIS Number: PB93-203909

EPA520187191
SUMMARY OF STATE RADON PROGRAMS
Source: NCEPI
NTIS Number: PB88-111067

EPA520187192
SUMMARY OF STATE RADON PROGRAMS: APPENDIX
Source: NCEPI
NTIS Number: PB88-117981

EPA520188020
LIMITING VALUES OF RADIONUCLIDE INTAKE AND AIR CONCENTRATION AND DOSE CONVERSION FACTORS FOR INHALATION, SUBMERSION, AND INGESTION. FEDERAL GUIDANCE REPORT, NUMBER 11
Source: NCEPI
NTIS Number: DE89-011065

EPA520188023
GROUND-WATER PROTECTION STANDARDS FOR INACTIVE URANIUM TAILINGS SITES (40 CFR 192). BACKGROUND INFORMATION FOR FINAL RULE
Source: NCEPI
NTIS Number: PB90-108531

EPA520189005
RISK ASSESSMENTS METHODOLOGY ENVIRONMENTAL IMPACT STATEMENT NESHAPS FOR RADIONUCLIDES: BACKGROUND INFORMATION DOCUMENT, VOLUME 1
Source: NCEPI
NTIS Number: PB90-195744

EPA520189006.1
RISK ASSESSMENTS ENVIRONMENTAL IMPACT STATEMENT NESHAPS FOR RADIONUCLIDES: BACKGROUND INFORMATION DOCUMENT, VOLUME 2
Source: NCEPI
NTIS Number: PB90-195751

EPA520189006.2
RISK ASSESSMENTS APPENDIXES: ENVIRONMENTAL IMPACT STATEMENT; NESHAPS FOR RADIONUCLIDES: BACKGROUND INFORMATION DOCUMENT, VOLUME 2
Source: NCEPI
NTIS Number: PB90-195769

EPA520189007
ECONOMIC ASSESSMENT ENVIRONMENTAL IMPACT STATEMENT NESHAPS FOR RADIONUCLIDES: BACKGROUND INFORMATION DOCUMENT, VOLUME 3
Source: NCEPI
NTIS Number: PB90-195777

EPA520189009
INDOOR RADON AND RADON DECAY PRODUCT MEASUREMENT PROTOCOLS
Source: NCEPI
NTIS Number: PB89-224273

EPA520189016
EVALUATION OF SKIN AND INGESTION EXPOSURE PATHWAYS
Source: NCEPI
NTIS Number: PB90-106550

EPA520189027
RADON IN SCHOOLS: EVERY SCHOOL SHOULD TAKE THIS SIMPLE TEST
Source: NCEPI
NTIS Number: N/A

EPA520189031
COMMENTS AND RESPONSE TO COMMENTS: NESHAPS FOR RADIONUCLIDES
Source: NCEPI
NTIS Number: PB93-157964

EPA520190002
TO PROTECT YOUR FAMILY, HERE ARE SOME SIMPLE THINGS YOU SHOULDN'T BE WITHOUT. AND HERE'S ONE MORE....(RADON DETECTION KIT PAMPHLET)
Source: NCEPI
NTIS Number: N/A

EPA520190013
PROCEEDINGS: RESIDUAL RADIOACTIVITY AND RECYCLING CRITERIA WORKSHOP, ST. MICHAELS, MARYLAND, SEPTEMBER 1989
Source: NCEPI
NTIS Number: PB91-179119

EPA520190015
TRANSURANIUM ELEMENTS VOLUME 1: ELEMENTS OF RADIATION PROTECTION
Source: NCEPI
NTIS Number: PB90-262114

EPA520190016
TRANSURANIUM ELEMENTS VOLUME 2: TECHNICAL BASIS FOR REMEDIAL ACTIONS
Source: NCEPI
NTIS Number: PB90-262122

EPA520191010-1
RADIATION AND MIXED WASTE INCINERATION BACKGROUND INFORMATION DOCUMENT VOLUME 1: TECHNOLOGY
Source: NCEPI
NTIS Number: PB91-222505

EPA520191010-2
RADIATION AND MIXED WASTE INCINERATION BACKGROUND INFORMATION DOCUMENT VOLUME 2: RISK OF RADIATION EXPOSURE
Source: NCEPI
NTIS Number: PB91-222513

EPA520191019
BACKGROUND INFORMATION DOCUMENT TO SUPPORT NESHAPS RULEMAKING ON NUCLEAR POWER REACTORS DRAFT
Source: NCEPI
NTIS Number: PB93-199321

EPA520191027
READY TO RESPOND: EPA'S RADIOLOGICAL EMERGENCY PREPAREDNESS AND RESPONSE PROGRAM
Source: NCEPI
NTIS Number: PB92-226208

EPA520374001
STUDIES OF INGESTION DOSE PATHWAYS FROM NUCLEAR FUEL SERVICES FUEL REPROCESSING PLANT
Source: NCEPI
NTIS Number: PB-259658

EPA520380007
RADIATION EXPOSURES FROM SOLIDIFICATION PROCESSES FOR HIGH-LEVEL RADIOACTIVE LIQUID WASTES
Source: NCEPI
NTIS Number: PB80-222508

EPA520476016
ENVIRONMENTAL RADIATION PROTECTION REQUIREMENTS FOR NORMAL OPERATIONS OF ACTIVITIES IN THE URANIUM FUEL CYCLE, VOLUME 1
Source: NCEPI
NTIS Number: PB-290524

EPA520476016B
ENVIRONMENTAL RADIATION PROTECTION REQUIREMENTS FOR NORMAL OPERATIONS OF ACTIVITIES IN THE URANIUM FUEL CYCLE, VOLUME 2
Source: NCEPI
NTIS Number: PB-290525

EPA520476017
ENVIRONMENTAL ANALYSIS OF THE URANIUM FUEL CYCLE PART 4: SUPPLEMENTARY ANALYSIS, 1976
Source: NCEPI
NTIS Number: PB-259857

EPA520478010
RESPONSE TO COMMENTS: GUIDANCE ON DOSE LIMITS FOR PERSONS EXPOSED TO TRANSURANIUM ELEMENTS IN THE GENERAL ENVIRONMENT
Source: NCEPI
NTIS Number: PB80-154610

EPA520974022
FLUORIDATION ENGINEERING MANUAL
Source: NCEPI
NTIS Number: PB-228571

EPA520B94001
GUIDE TO ENVIRONMENTAL ISSUES
Source: NTIS-OSW
NTIS Number: PB95-963246

EPA520OPA87011
REMOVAL OF RADON FROM HOUSEHOLD WATER
Source: NCEPI
NTIS Number: N/A

EPA530B93001
STATE SCRAP TIRE PROGRAMS: A QUICK REFERENCE GUIDE
Source: NCEPI
NTIS Number: N/A

EPA530B94001
CATALOGUE OF HAZARDOUS WASTE DATABASE REPORTS, FEBRUARY 1993
Source: NCEPI
NTIS Number: N/A

EPA530B95001
CATALOG OF HAZARDOUS AND SOLID WASTE PUBLICATIONS, 8TH EDITION
Source: NCEPI
NTIS Number: N/A

EPA530B95002
NON-PAPER OFFICE PRODUCTS CONTAINING RECOVERED MATERIALS
Source: NCEPI
NTIS Number: N/A

EPA530B95003
LANDSCAPING PRODUCTS CONTAINING RECOVERED MATERIALS
Source: NCEPI
NTIS Number: N/A

EPA530B95004
CONSTRUCTION PRODUCTS CONTAINING RECOVERED MATERIALS
Source: NCEPI
NTIS Number: N/A

EPA530B95005
VEHICULAR PRODUCTS CONTAINING RECOVERED MATERIALS
Source: NCEPI
NTIS Number: N/A

EPA530B95006
TRANSPORTATION PRODUCTS CONTAINING RECOVERED MATERIALS
Source: NCEPI
NTIS Number: N/A

EPA530B95007
PARKS AND RECREATION PRODUCTS CONTAINING RECOVERED MATERIALS
Source: NCEPI
NTIS Number: N/A

EPA530B95008
TISSUE MILLS WHICH USE POSTCONSUMER RECOVERED PAPER
Source: NCEPI
NTIS Number: N/A

EPA530B95009
MILLS WHICH PRODUCE NEWSPRINT CONTAINING AT LEAST 40 PERCENT POSTCONSUMER RECOVERED PAPER
Source: NCEPI
NTIS Number: N/A

EPA530B95010
MILLS WHICH MANUFACTURE PRINTING AND WRITING PAPER, COMPUTER PAPER, OFFICE PAPER, ENVELOPES, BRISTOLS, AND COATED PRINTING AND WRITING PAPERS, USING RECOVERED PAPER
Source: NCEPI
NTIS Number: N/A

EPA530B95011
SOURCE REDUCTION BIBLIOGRAPHY
Source: NCEPI
NTIS Number: N/A

EPA530C94001
NATIONAL BIENNIAL RCRA HAZARDOUS WASTE REPORT: LIST OF LARGE QUANTITY GENERATORS (DISKETTES)
Source: NCEPI
NTIS Number: N/A

EPA530C95002
NATIONAL BIENNIAL HAZARDOUS WASTE REPORT (BASED ON 1993 DATA): LIST OF LARGE QUANTITY GENERATORS, SELF EXTRACTING ZIP FILE (DISK)
Source: NCEPI
NTIS Number: N/A

EPA530C96001
MUNICIPAL SOLID WASTE FACTBOOK, VERSION 3.0 (DISK)
Source: NCEPI
NTIS Number: N/A

EPA530D93001
DRAFT STRATEGY FOR COMBUSTION OF HAZARDOUS WASTE
Source: NCEPI
NTIS Number: N/A

EPA530D94001
RCRA WASTE MINIMIZATION NATIONAL PLAN; DRAFT
Source: NCEPI
NTIS Number: N/A

EPA530D94002
HAZARDOUS WASTE MINIMIZATION AND COMBUSTION STRATEGY: ANNOUNCEMENT AND REVIEW OF PAST ACTIVITIES; DRAFT
Source: NCEPI
NTIS Number: N/A

EPA530F91001
OPPORTUNITIES AND CHALLANGES FOR LOCAL EMERGENCY PLANNING COMMITTEES: FEDERAL LAWS AND TECHNICAL ASSISTANCE
Source: EPCRA
NTIS Number: PB93-157865

EPA530F92002
ENVIRONMENTAL FACT SHEET: EPA ISSUES FINAL REGULATIONS ON THE MIXTURE AND DERIVED-FROM RULES
Source: NCEPI
NTIS Number: N/A

EPA530F92003
RECYCLE: YOU CAN MAKE A TON OF DIFFERENCE (LEAFLET)
Source: NCEPI
NTIS Number: N/A

EPA530F92006
ENVIRONMENTAL FACT SHEET: NO HAZARDOUS WASTE LISTING FOR USED OIL THAT IS BEING DISPOSED
Source: NCEPI
NTIS Number: N/A

EPA530F92009
ENVIRONMENTAL FACT SHEET: EFFECTIVE DATE FOR HAZARDOUS DEBRIS TREATMENT STANDARDS EXTENDED ONE YEAR
Source: NCEPI
NTIS Number: N/A

EPA530F92010
ENVIRONMENTAL FACT SHEET: PROPERLY MANAGING USED OIL FILTERS
Source: NCEPI
NTIS Number: N/A

EPA530F92011
ENVIRONMENTAL FACT SHEET: TREATMENT STANDARDS FINALIZED FOR 20 NEWLY LISTED HAZARDOUS WASTE AND HAZARDOUS DEBRIS
Source: NCEPI
NTIS Number: N/A

EPA530F92012
ENVIRONMENTAL FACT SHEET: RECYCLING GRASS CLIPPINGS
Source: NCEPI
NTIS Number: N/A

EPA530F92013
ENVIRONMENTAL FACT SHEET: RECYCLED COKE WASTES EXEMPT FROM HAZARDOUS WASTE REGULATION
Source: NCEPI
NTIS Number: N/A

EPA530F92014
FEDERAL RECYCLING PROGRAM
Source: NCEPI
NTIS Number: N/A

EPA530F92016
ENVIRONMENTAL FACT SHEET: MUNICIPAL SOLID WASTE PREVENTION IN FEDERAL AGENCIES
Source: NCEPI
NTIS Number: N/A

EPA530F92017
ENVIRONMENTAL FACT SHEET: MERCURY IN THE MUNICIPAL SOLID WASTE (MSW) STREAM
Source: NCEPI
NTIS Number: N/A

EPA530F92018
ENVIRONMENTAL FACT SHEET: MANAGEMENT STANDARDS ISSUED TO CONTROL POTENTIAL RISKS FROM RECYCLED USED OIL-NO HAZARDOUS WASTE LISTING
Source: NCEPI
NTIS Number: N/A

EPA530F92020
ENVIRONMENTAL FACT SHEET: PROPOSED NO MIGRATION VARIANCES TO THE LAND DISPOSAL RESTRICTIONS OF HAZARDOUS WASTE
Source: NCEPI
NTIS Number: N/A

EPA530F92021
ENVIRONMENTAL FACT SHEET: COKE LISTING DETERMINATION MADE FINAL
Source: NCEPI
NTIS Number: N/A

EPA530F92022
ENVIRONMENTAL FACT SHEET: REGULATIONS FOR BURNING HAZARDOUS WASTE IN BOILERS AND INDUSTRIAL FURNACES CLARIFIED
Source: NCEPI
NTIS Number: N/A

EPA530F92024
GREEN ADVERTISING CLAIMS
Source: NCEPI
NTIS Number: N/A

EPA530F92026
ENVIRONMENTAL FACT SHEET: EPA REVISES QUALITY ASSURANCE MEASURES FOR THE TOXICITY CHARACTERISTIC LEACHING PROCEDURE
Source: NCEPI
NTIS Number: N/A

EPA530F92028
ENVIRONMENTAL FACT SHEET: WASTES GENERATED DURING THE MANUFACTURE OF CHLORINATED TOLUENES LISTED AS HAZARDOUS
Source: NCEPI
NTIS Number: N/A

EPA530F92029
ENVIRONMENTAL FACT SHEET: FINAL MODIFICATIONS TO THE WOOD PRESERVING REGULATIONS
Source: NCEPI
NTIS Number: N/A

EPA530F92030
ENVIRONMENTAL FACT SHEET: EPA ISSUES FINAL RULE REGARDING LIQUIDS IN LANDFILLS
Source: NCEPI
NTIS Number: N/A

EPA530F92031
HOUSEHOLD HAZARDOUS WASTE: STEPS TO SAFE MANAGEMENT
Source: NCEPI
NTIS Number: N/A

EPA530F93001
ENVIRONMENTAL FACT SHEET: EPA ISSUES FINAL RULES FOR CORRECTIVE ACTION MANAGEMENT UNITS AND TEMPORARY UNITS
Source: NCEPI
NTIS Number: N/A

EPA530F93004
ENVIRONMENTAL FACT SHEET: EPA REVISES TEST METHODS FOR EVALUATING SOLID WASTE (SW-846)
Source: NCEPI
NTIS Number: N/A

EPA530F93005
ENVIRONMENTAL FACT SHEET: DELISTING PETITIONS AND THE PETITION REVIEW PROCESS
Source: NCEPI
NTIS Number: N/A

EPA530F93007
ENVIRONMENTAL FACT SHEET: EPA ISSUES NEW TREATMENT STANDARDS FOR CERTAIN IGNITABLE AND CORROSIVE WASTE
Source: NCEPI
NTIS Number: N/A

EPA530F93008
WASTE PREVENTION: IT MAKES GOOD BUSINESS SENSE
Source: NCEPI
NTIS Number: N/A

EPA530F93009
ENVIRONMENTAL FACT SHEET: HAZARDOUS WASTE MINIMIZATION: INTERIM FINAL GUIDANCE FOR GENERATORS
Source: NCEPI
NTIS Number: N/A

EPA530F93010
ENVIRONMENTAL FACT SHEET: SOURCE REDUCTION AND COMBUSTION OF HAZARDOUS WASTE
Source: NCEPI
NTIS Number: N/A

EPA530F93011
STATEMENT BY CAROL BROWNER, EPA ADMINISTRATOR, ON SOURCE REDUCTION AND HAZARDOUS WASTE
Source: NCEPI
NTIS Number: N/A

EPA530F93012
ENVIRONMENTAL NEWS: EPA ADMINISTRATOR BROWNER ANNOUNCES NEW HAZARDOUS WASTE REDUCTION AND COMBUSTION STRATEGY
Source: NCEPI
NTIS Number: N/A

EPA530F93014
ENVIRONMENTAL FACT SHEET: LARGE-VOLUME WASTES FROM COAL-FIRED ELECTRIC UTILITIES EXEMPT AS HAZARDOUS WASTE
Source: NCEPI
NTIS Number: N/A

EPA530F93015
HAZARDOUS WASTE BOILERS AND INDUSTRIAL FURNACES (BIFS), JULY 1, 1993
Source: NCEPI
NTIS Number: N/A

EPA530F93016
HAZARDOUS WASTE INCINERATORS, JULY 1, 1993
Source: NCEPI
NTIS Number: N/A

EPA530F93017
STATE RECYCLING CONTACTS
Source: NCEPI
NTIS Number: N/A

EPA530F93018
WASTEWISE: EPA'S VOLUNTARY PROGRAM FOR REDUCING BUSINESS SOLID WASTE
Source: NCEPI
NTIS Number: N/A

EPA530F93020
ENVIRONMENTAL FACT SHEET: CONTROLLING THE IMPACTS OF REMEDIATION ACTIVITIES IN OR AROUND WETLANDS
Source: NCEPI
NTIS Number: N/A

EPA530F93023
DRAFT STRATEGY ON COMBUSTION AND WASTE MINIMIZATION: PROJECT PLANS
Source: NCEPI
NTIS Number: N/A

EPA530F93024
ENVIRONMENTAL FACT SHEET: SOME DEADLINES IN FEDERAL REGULATIONS EXTENDED FOR SMALL LANDFILLS; EXTRA TIME PROVIDED TO LANDFILLS IN MIDWEST FLOOD REGIONS
Source: NCEPI
NTIS Number: N/A

EPA530F93027A
DISPOSAL TIPS FOR HOME HEALTH CARE (PROFESSIONAL BROCHURE)
Source: NCEPI
NTIS Number: N/A

EPA530F93027B
DISPOSAL TIPS FOR HOME HEALTH CARE (PATIENT FLYER)
Source: NCEPI
NTIS Number: N/A

EPA530F93028
LETTER TO BIENNIAL HAZARDOUS WASTE REPORT CONTACTS (GENERIC LETTER)
Source: NCEPI
NTIS Number: N/A

EPA530F93029
PRESS ADVISORY: EPA ANNOUNCES OPPORTUNITIES FOR PUBLIC INVOLVEMENT IN HAZARDOUS WASTE MINIMIZATION AND COMBUSTION STRATEGY
Source: NCEPI
NTIS Number: N/A

EPA530F93035
ENVIRONMENTAL FACT SHEET: FINANCIAL ASSURANCE MECHANISMS PROPOSED FOR LANDFILL OPERATORS
Source: NCEPI
NTIS Number: N/A

EPA530F94001
FACT SHEET: RECYCLING MEANS BUSINESS: EPA'S MARKET DEVELOPMENT STRATEGY
Source: NCEPI
NTIS Number: N/A

EPA530F94002
WATEWISE TIP SHEET: WATEWISE PROGRAM ROAD MAP
Source: NCEPI
NTIS Number: N/A

EPA530F94003
WASTEWIE TIP SHEET: WASTE PREVENTION
Source: NCEPI
NTIS Number: N/A

EPA530F94004
WASTEWIE TIP SHEET: RECYCLING COLLECTION
Source: NCEPI
NTIS Number: N/A

EPA530F94005
WASTEWIE TIP SHEET: BUYING OR MANUFACTURING RECYCLED PRODUCTS
Source: NCEPI
NTIS Number: N/A

EPA530F94006
WASTEWIE TIP SHEET: FACILITY WASTE ASSESSMENTS
Source: NCEPI
NTIS Number: N/A

EPA530F94007
FACT SHEET: HOW TO START OR EXPAND A RECYCLING COLLECTION PROGRAM
Source: NCEPI
NTIS Number: N/A

EPA530F94008
COLLECTING USED OIL FOR RECYCLING/ REUSE: TIPS FOR CONSUMERS WHO CHANGE THEIR OWN MOTOR OIL AND OIL FILTERS
Source: NCEPI
NTIS Number: N/A

EPA530F94009
ENVIRONMENTAL FACT SHEET: EPA SETS DEGRADABILITY STANDARDS FOR PLASTIC RING CARRIERS
Source: NCEPI
NTIS Number: N/A

EPA530F94010
IS UNIT PRICING RIGHT FOR YOUR COMMUNITY?
Source: NCEPI
NTIS Number: N/A

EPA530F94011
ENVIRONMENTAL FACT SHEET: PRINCIPLES FOR BASEL CONVENTION AIM TO PREVENT POLLUTION, REDUCE RISK, AND PROMOTE RECYCLING
Source: NCEPI
NTIS Number: N/A

EPA530F94012
PAPER-LESS OFFICE CAMPAIGN: AN AGENCYWIDE WASTE PREVENTION PROGRAM
Source: NCEPI
NTIS Number: N/A

EPA530F94017
MEMORANDUM ON THE APPLICATION OF ENHANCED PUBLIC PARTICIPATION AND STRONGER COMBUSTION PERMITTING REQUIREMENTS
Source: NCEPI
NTIS Number: N/A

EPA530F94018
RCRA POLICY STATEMENT: CLARIFICATION OF THE LAND DISPOSAL RESTRICTIONS DILUTION PROHIBITION AND THE COMBUSTION OF INORGANIC METAL-BEARING HAZARDOUS WASTE
Source: NCEPI
NTIS Number: N/A

EPA530F94019
HAZARDOUS WASTE COMBUSTION FACILITIES
Source: NCEPI
NTIS Number: N/A

EPA530F94021
IMPLEMENTATION STRATEGY OF U.S. SUPREME COURT DECISION IN CITY OF CHICAGO VS. EDF FOR MUNICIPAL WASTE COMBUSTION ASH; MEMORANDUM
Source: NCEPI
NTIS Number: N/A

EPA530F94022
ENVIRONMENTAL FACT SHEET: OPTIONS PROPOSED FOR MANAGING DISCARDED FLUORESCENT AND OTHER LIGHTS THAT CONTAIN MERCURY
Source: NCEPI
NTIS Number: N/A

EPA530F94023
MEMORANDUM ON TRIAL BURNS
Source: NCEPI
NTIS Number: N/A

EPA530F94024
ENVIRONMENTAL FACT SHEET: CERTAIN HAZARDOUS WASTE SLAG USES NOW SUBJECT TO REGULATION
Source: NCEPI
NTIS Number: N/A

EPA530F94025
ENVIRONMENTAL FACT SHEET: EPA SIMPLIFIES LAND DISPOSAL RESTRICTIONS BY ESTABLISHING A SET OF UNIVERSAL TREATMENT STANDARDS, AND FINALIZES TREATMENT STANDARDS FOR 42 NEWLY ...
Source: NCEPI
NTIS Number: N/A

EPA530F94026
JOBS THROUGH RECYCLING INITIATIVE
Source: NCEPI
NTIS Number: N/A

EPA530F94027
ENVIRONMENTAL FACT SHEET: EPA ANNOUNCES STRATEGY FOR HAZARDOUS WASTE MINIMIZATION AND COMBUSTION
Source: NCEPI
NTIS Number: N/A

EPA530F94028
ENVIRONMENTAL FACT SHEET: EPA RELEASES RCRA HAZARDOUS WASTE MINIMIZATION NATIONAL PLAN
Source: NCEPI
NTIS Number: N/A

EPA530F94029
FACT SHEET: HAZARDOUS WASTE INCINERATORS (AS OF NOVEMBER 1, 1994)
Source: NCEPI
NTIS Number: N/A

EPA530F94030
FACT SHEET: UNIVERSE OF HAZARDOUS WASTE COMBUSTION FACILITIES (AS OF NOVEMBER 1, 1994)
Source: NCEPI
NTIS Number: N/A

EPA530F94031
FACT SHEET: REGULATION OF FUEL BLENDING AND RELATED TREATMENT AND STORAGE ACTIVITIES MEMO
Source: NCEPI
NTIS Number: N/A

EPA530F94032
FACT SHEET: HAZARDOUS WASTE BOILERS AND INDUSTRIAL FURNACES (BIFS) (AS OF NOVEMBER 1, 1994)
Source: NCEPI
NTIS Number: N/A

EPA530F94033
FACT SHEET: STATUS OF RULEMAKING ON EMISSIONS STANDARDS AND CONTROLS
Source: NCEPI
NTIS Number: N/A

EPA530F94034
FACT SHEET: COMMERCIAL HAZARDOUS WASTE BOILERS AND INDUSTRIAL FURNACES (AS OF NOVEMBER 1, 1994)
Source: NCEPI
NTIS Number: N/A

EPA530F94035
FACT SHEET: STATEMENT OF MICHAEL SHAPIRO, DIRECTOR OF OFFICE OF SOLID WASTE: STRATEGY FOR HAZARDOUS WASTE MINIMIZATION AND COMBUSTION
Source: NCEPI
NTIS Number: N/A

EPA530F94036
PERMIT PROCESS STEPS: FOR INTERIM STATUS HAZARDOUS WASTE COMBUSTION FACILITIES AND FOR NEW HAZARDOUS WASTE COMBUSTION FACILITIES
Source: NCEPI
NTIS Number: N/A

EPA530F94037
FACT SHEET: UPDATE ON IMPLEMENTATION OF HAZARDOUS WASTE MINIMIZATION AND COMBUSTION STRATEGY
Source: NCEPI
NTIS Number: N/A

EPA530F94038
FACT SHEET: COMMERCIAL HAZARDOUS WASTE INCINERATORS (AS OF NOVEMBER 1, 1994)
Source: NCEPI
NTIS Number: N/A

EPA530F94040
FACT SHEET: COMMERCIAL HAZARDOUS WASTE BOILERS AND INDUSTRIAL FURNACES, CEMENT KILNS ONLY (AS OF NOVEMBER 1, 1994)
Source: NCEPI
NTIS Number: N/A

EPA530F94041
FACT SHEET: FINAL AIR EMISSION STANDARDS UNDER THE RESOURCE CONSERVATION AND RECOVERY ACT (RCRA) FOR HAZARDOUS WASTE TREATMENT, STORAGE, AND DISPOSAL FACILITIES: TANKS, SURFACE ...
Source: NCEPI
NTIS Number: N/A

EPA530F94042A
ENVIRONMENTAL FACT SHEET: RECYCLING MUNICIPAL SOLID WASTE: FACTS AND FIGURES, 1994
Source: NCEPI
NTIS Number: N/A

EPA530F94043
ENVIRONMENTAL FACT SHEET: REVISIONS PROPOSED TO POST-CLOSURE LANDFILL REQUIREMENTS
Source: NCEPI
NTIS Number: N/A

EPA530F95003
ENVIRONMENTAL FACT SHEET: REGULATORY DETERMINATION ISSUED FOR CEMENT KILN DUST
Source: NCEPI
NTIS Number: N/A

EPA530F95004
ENVIRONMENTAL FACT SHEET: EPA DETERMINES THAT ASH FROM WASTE-TO-ENERGY FACILITIES IS SUBJECT TO HAZARDOUS WASTE REGULATIONS UPON EXITING THE COMBUSTION BUILDING
Source: NCEPI
NTIS Number: N/A

EPA530F95006
ENVIRONMENTAL FACT SHEET: EPA FINALIZES LISTING OF WASTES FROM THE PRODUCTION OF CARBAMATES AND ADDS 58 CHEMICALS TO THE OFF-SPECIFICATIONS PRODUCT LIST
Source: NCEPI
NTIS Number: N/A

EPA530F95007
ENVIRONMENTAL FACT SHEET: PROPOSED PROCEDURES AND CRITERIA FOR DETERMINING ADEQUACY OF STATE/ TRIBAL MUNICIPAL SOLID WASTE LANDFILL PERMITTING PROGRAMS
Source: NCEPI
NTIS Number: N/A

EPA530F95008
ENVIRONMENTAL FACT SHEET: REPORT TO CONGRESS ON FLOW CONTROL AND MUNICIPAL SOLID WASTE
Source: NCEPI
NTIS Number: N/A

EPA530F95009
ENVIRONMENTAL FACT SHEET: EFFECTIVE DATE DELAYED FOR LANDFILL FINANCIAL ASSURANCE REQUIREMENTS
Source: NCEPI
NTIS Number: N/A

EPA530F95010
ENVIRONMENTAL FACT SHEET: EPA ISSUES COMPREHENSIVE PROCUREMENT GUIDELINE
Source: NCEPI
NTIS Number: N/A

EPA530F95011
ENVIRONMENTAL FACT SHEET: FINAL STREAMLINED REGULATIONS FOR COLLECTING AND MANAGING UNIVERSAL WASTES
Source: NCEPI
NTIS Number: N/A

EPA530F95012
ENVIRONMENTAL FACT SHEET: PROPOSED STANDARDS FOR NONMUNICIPAL SOLID WASTE FACILITIES
Source: NCEPI
NTIS Number: N/A

EPA530F95013
REVISED IMPLEMENTATION STRATEGY FOR CITY OF CHICAGO VS EDF MUNICIPAL WASTE COMBUSTION ASH, SUPREME COURT DECISION, MEMORANDUM
Source: NCEPI
NTIS Number: N/A

EPA530F95014
ENVIRONMENTAL FACT SHEET: ELECTRONIC RESOURCES GUIDE
Source: NCEPI
NTIS Number: N/A

EPA530F95015
ENVIRONMENTAL FACT SHEET: REDESIGNING HAZARDOUS WASTE REGULATIONS ON RECYCLING
Source: NCEPI
NTIS Number: N/A

EPA530F95018
ENVIRONMENTAL FACT SHEET: PAPER-LESS OFFICE CAMPAIGN REDUCES EPA PAPER USE BY 15 PERCENT
Source: NCEPI
NTIS Number: N/A

EPA530F95019
ENVIRONMENTAL FACT SHEET: PURCHASING AND MAINTAINING RETREAD PASSENGER TIRES
Source: NCEPI
NTIS Number: N/A

EPA530F95020
ENVIRONMENTAL FACT SHEET: FINAL RCRA EXPANDED PUBLIC PARTICIPATION RULE
Source: NCEPI
NTIS Number: N/A

EPA530F95021
ENVIRONMENTAL FACT SHEET: OFFICE OF SOLID WASTE REORGANIZED, SEPTEMBER 30, 1995
Source: NCEPI
NTIS Number: N/A

EPA530F95022
ENVIRONMENTAL FACT SHEET: EPA PROPOSES REGULATIONS UNDER RCRA FOR MILITARY MUNITIONS
Source: NCEPI
NTIS Number: N/A

EPA530F95023
ENVIRONMENTAL FACT SHEET: PROPOSAL TO LIST 3 OF THE 14 RESIDUALS FROM PETROLEUM REFINING PROCESSES
Source: NCEPI
NTIS Number: N/A

EPA530F95024
ENVIRONMENTAL FACT SHEET: PROPOSAL TO RELEASE LOW-RISK HAZARDOUS WASTE FROM REGULATION
Source: NCEPI
NTIS Number: N/A

EPA530F95025
UNIVERSAL WASTE RULE
Source: NCEPI
NTIS Number: N/A

EPA530F95026
WASTE MINIMIZATION NATIONAL PLAN
Source: NCEPI
NTIS Number: N/A

EPA530F95027
ENVIRONMENTAL FACT SHEET: EPA IMPLEMENTS THE OECD DECISION ON TRANSFRONTIER MOVEMENTS OF RECYCLABLE WASTES
Source: NCEPI
NTIS Number: N/A

EPA530F95028
FACT SHEET: STATE/TRIBAL IMPLEMENTATION RULE (STIR)
Source: NCEPI
NTIS Number: N/A

EPA530F95029
ENVIRONMENTAL FACT SHEET: EPA ENCOURAGES RECYCLING OF MINERAL PROCESSING MATERIALS BY PROPOSING TO MAKE CHANGES TO THE DEFINITION OF SOLID WASTE
Source: NCEPI
NTIS Number: N/A

EPA530F95030
RCRA EXPANDED PUBLIC PARTICIPATION RULE
Source: NCEPI
NTIS Number: N/A

EPA530F96001
HOW TO ACCESS THE RCRA INFORMATION CENTER
Source: NCEPI
NTIS Number: N/A

EPA530F96003
ENVIRONMENTAL FACT SHEET: TECHNICAL STANDARDS PROPOSED FOR HAZARDOUS WASTE COMBUSTION FACILITIES, REVISED (INCLUDES ERRATA TABLE)
Source: NCEPI
NTIS Number: N/A

EPA530F96005
PASSING THE TORCH: STREAMLINED STATE AUTHORIZATION
Source: NCEPI
NTIS Number: N/A

EPA530F96007
FACT SHEET: HAZARDOUS WASTE FACILITY PERMITTING PROCESS
Source: NCEPI
NTIS Number: N/A

EPA530F96008
ENVIRONMENTAL FACT SHEET: EPA PUBLISHES LAND DISPOSAL RESTRICTIONS TREATMENT STANDARDS
Source: NCEPI
NTIS Number: N/A

EPA530F96009
ENVIRONMENTAL FACT SHEET: AGENCY REOPENS CORRECTIVE ACTION FOR SOLID WASTE MANAGEMENT UNITS AT HAZARDOUS WASTE MANAGEMENT FACILITIES
Source: NCEPI
NTIS Number: N/A

EPA530F96010
ENVIRONMENTAL FACT SHEET: HAZARDOUS WASTE IDENTIFICATION RULE FOR CONTAMINATED MEDIA (HWIR-MEDIA), PROPOSED RULE
Source: NCEPI
NTIS Number: N/A

EPA530F96011
FACT SHEET: 1996 BUY-RECYCLED SERIES: TRANSPORTATION PRODUCTS
Source: NCEPI
NTIS Number: N/A

EPA530F96012
FACT SHEET: 1996 BUY-RECYCLED SERIES: PARK AND RECREATION PRODUCTS
Source: NCEPI
NTIS Number: N/A

EPA530F96013
FACT SHEET: 1996 BUY-RECYCLED SERIES: NON-PAPER OFFICE PRODUCTS
Source: NCEPI
NTIS Number: N/A

EPA530F96025
RCRA, SUPERFUND AND EPCRA HOTLINE, APRIL 1996
Source: NCEPI
NTIS Number: N/A

EPA530F96026
ENVIRONMENTAL FACT SHEET: AGENCY EXTENDS POLICY ON REDUCED ENFORCEMENT PRIORITY FOR STORAGE OF MIXED WASTE FOR WHICH TREATMENT TECHNOLOGY OR STORAGE CAPACITY DOES NOT EXIST
Source: NCEPI
NTIS Number: N/A

EPA530F96033
ENVIRONMENTAL FACT SHEET: AGENCY PROPOSES TO AUTHORIZE HAZARDOUS WASTE MANAGEMENT TO INDIAN TRIBES
Source: NCEPI
NTIS Number: N/A

EPA530F96034
ENVIRONMENTAL FACT SHEET: RECYCLING MUNICIPAL SOILD WASTE: 1995 FACTS AND FIGURES
Source: NCEPI
NTIS Number: N/A

EPA530F96035
ENVIRONMENTAL FACT SHEET: 1995 UPDATE PUBLISHED ON SOLID WASTE MANAGEMENT IN THE UNITED STATES
Source: NCEPI
NTIS Number: N/A

EPA530F96036
ENVIRONMENTAL FACT SHEET: STANDARDS ISSUED FOR NONMUNICIPAL SOLID WASTE UNITS THAT RECEIVE CESQG HAZARDOUS WASTE
Source: NCEPI
NTIS Number: N/A

EPA530H92001
RECYCLE: YOU CAN MAKE A TON OF DIFFERENCE (POSTER)
Source: NCEPI
NTIS Number: N/A

EPA530H94001
WHY WASTE A FLEET? JUST USE A SHEET! (POSTER)
Source: NCEPI
NTIS Number: N/A

EPA530H94002
COPY PAPER CAPER (POSTER)
Source: NCEPI
NTIS Number: N/A

EPA530K92003
CONSUMER'S HANDBOOK FOR REDUCING SOLID WASTE
Source: NCEPI
NTIS Number: N/A

EPA530K92003S
EL MANUAL DEL CONSUMIDOR PARA REDUCIR LOS DESECHOS SOLIDOS (THE CONSUMER MANUAL TO REDUCE SOLID WASTES, SPANISH)
Source: NCEPI
NTIS Number: N/A

EPA530K92004
BUSINESS GUIDE FOR REDUCING SOLID WASTE
Source: NCEPI
NTIS Number: N/A

EPA530K92005
WASTE PREVENTION PAYS OFF: COMPANIES CUT WASTE IN THE WORKPLACE
Source: NCEPI
NTIS Number: N/A

EPA530K92006
USED DRY CELL BATTERIES: IS A COLLECTION PROGRAM RIGHT FOR YOUR COMMUNITY?
Source: NCEPI
NTIS Number: N/A

EPA530K93001
JOINING FORCES ON SOLID WASTE MANAGEMENT: REGIONALIZATION IS WORKING IN RURAL AND SMALL COMMUNITIES
Source: NCEPI
NTIS Number: N/A

EPA530K93002
REPORTING ON MUNICIPAL SOLID WASTE: A LOCAL ISSUE
Source: NCEPI
NTIS Number: N/A

EPA530K94001
MUNICIPAL SOLID WASTE LANDFILL PERMIT PROGRAMS
Source: NCEPI
NTIS Number: N/A

EPA530K94002
SOLID WASTE RESOURCE GUIDE FOR NATIVE AMERICANS: WHERE TO FIND FUNDING AND TECHNICAL ASSISTANCE
Source: NCEPI
NTIS Number: N/A

EPA530K94003
REVIEW OF INDUSTRIAL WASTE EXCHANGES
Source: NCEPI
NTIS Number: N/A

EPA530K95001
UNDERSTANDING THE HAZARDOUS WASTE RULES: A HANDBOOK FOR SMALL BUSINESSES, 1996 UPDATE
Source: NCEPI
NTIS Number: N/A

EPA530K95002
SPOTLIGHT ON WASTE PREVENTION: EPA'S PROGRAM TO REDUCE SOLID WASTE AT THE SOURCE
Source: NCEPI
NTIS Number: N/A

EPA530K95003
CRUDE OIL AND NATURAL GAS EXPLORATION AND PRODUCTION WASTES: EXEMPTION FROM RCRA SUBTITLE C REGULATIONS
Source: NCEPI
NTIS Number: N/A

EPA530K95004
RECYCLING MEANS BUSINESS
Source: NCEPI
NTIS Number: N/A

EPA530K95005
DON'T TRASH IT! SUPER FUN (CHILDREN'S ACTIVITY BOOKLET)
Source: NCEPI
NTIS Number: N/A

EPA530K95006
RECYCLING GUIDE FOR NATIVE AMERICAN NATIONS
Source: NCEPI
NTIS Number: N/A

EPA530K95007
RECYCLING: CLOSING THE LOOP
Source: NCEPI
NTIS Number: N/A

EPA530K95009
STATE AND TRIBAL PARTNERSHIPS TO PROMOTE JOBS THROUGH RECYCLING
Source: NCEPI
NTIS Number: N/A

EPA530K95010
PLANNING FOR DISASTER DEBRIS
Source: NCEPI
NTIS Number: N/A

EPA530N92001
REUSABLE NEWS, SPRING 1992
Source: NCEPI
NTIS Number: N/A

EPA530N92002
USED OIL RECYCLING: MARYLAND HOLDS USED OIL DISPOSAL AT BAY
Source: NCEPI
NTIS Number: N/A

EPA530N92004
REUSABLE NEWS, SUMMER 1992
Source: NCEPI
NTIS Number: N/A

EPA530N92005
REUSABLE NEWS, FALL 1992
Source: NCEPI
NTIS Number: N/A

EPA530N93001
REUSABLE NEWS, WINTER/SPRING 1993
Source: NCEPI
NTIS Number: N/A

EPA530N93003
NATIVE AMERICAN NETWORK: ISSUE NUMBER 4
Source: NCEPI
NTIS Number: N/A

EPA530N93004
REUSABLE NEWS, SUMMER/FALL 1993
Source: NCEPI
NTIS Number: N/A

EPA530N94001
REUSABLE NEWS, WINTER 1994
Source: NCEPI
NTIS Number: N/A

EPA530N94002
NATIVE AMERICAN NETWORK: A RCRA INFORMATION EXCHANGE, ISSUE NUMBER 5, SPRING/SUMMER 1994
Source: NCEPI
NTIS Number: N/A

EPA530N94003
REUSABLE NEWS: SPRING 1994
Source: NCEPI
NTIS Number: N/A

EPA530N94004
REUSABLE NEWS, SUMMER 1994
Source: NCEPI
NTIS Number: N/A

EPA530N94005
STRATEGY UPDATE: A NEWSLETTER ON EPA'S HAZARDOUS WASTE MINIMIZATION AND COMBUSTION ACTIVITIES
Source: NCEPI
NTIS Number: N/A

EPA530N94006
WASTEWISE UPDATE: DECEMBER 1994
Source: NCEPI
NTIS Number: N/A

EPA530N94007
REUSABLE NEWS, FALL 1994
Source: NCEPI
NTIS Number: N/A

EPA530N94008
NATIVE AMERICAN NETWORK: ISSUE NUMBER 6, FALL/WINTER 1994
Source: NCEPI
NTIS Number: N/A

EPA530N95001
REUSABLE NEWS, WINTER 1995
Source: NCEPI
NTIS Number: N/A

EPA530N95002
STRATEGY UPDATE: A NEWSLETTER ON EPA'S HAZARDOUS WASTE MINIMIZATION AND COMBUSTION ACTIVITIES, JANUARY 1995
Source: NCEPI
NTIS Number: N/A

EPA530N95003
REUSABLE NEWS, SPRING 1995
Source: NCEPI
NTIS Number: N/A

EPA530N95004
WASTEWISE UPDATE: MAY 1995
Source: NCEPI
NTIS Number: N/A

EPA530N95005
REUSABLE NEWS, SUMMER/FALL 1995
Source: NCEPI
NTIS Number: N/A

EPA530N95006
WASTEWISE UPDATE: ISSUE 3, SEPTEMBER 1995
Source: NCEPI
NTIS Number: N/A

EPA530N96001
WASTEWIE UPDATE: JANUARY 1996
Source: NCEPI
NTIS Number: N/A

EPA530N96002
REUSABLE NEWS: NOVEMBER/DECEMBER 1995
Source: NCEPI
NTIS Number: N/A

EPA530N96002A
LIST OF MSW PUBLICATIONS, 1996
Source: NCEPI
NTIS Number: N/A

EPA530N96003
REUSABLE NEWS: JANUARY/FEBRUARY 1996
Source: NCEPI
NTIS Number: N/A

EPA530N96004
STRATEGY UPDATE: A NEWSLETTER ON EPA'S HAZARDOUS WASTE MINIMIZATION AND COMBUSTION ACTIVITIES
Source: NCEPI
NTIS Number: N/A

EPA530N96005
NATIVE AMERICAN NETWORK: WINTER/ SPRING 1996
Source: NCEPI
NTIS Number: N/A

EPA530N96006
REUSABLE NEWS: APRIL/MAY 1996
Source: NCEPI
NTIS Number: N/A

EPA530R92010
PRELIMINARY USE AND SUBSTITUTES ANALYSIS FOR CADMIUM IN PRODUCTS IN MUNICIPAL SOLID WASTE
Source: NCEPI
NTIS Number: PB92-162551

EPA530R92013
CHARACTERIZATION OF PRODUCTS CONTAINING MERCURY IN MUNICIPAL SOLID WASTE IN THE UNITED STATES, 1970 - 2000
Source: NCEPI
NTIS Number: PB92-162569

EPA530R92014M
INSIDE THE HOTLINE: A COMPILATION OF 1992 MONTHLY HOTLINE REPORTS
Source: NCEPI
NTIS Number: PB93-159572

EPA530R92015
WASTE PREVENTION, RECYCLING, AND COMPOSTING OPTIONS: LESSONS FROM 30 COMMUNITIES (ERRATA SHEET INCLUDED)
Source: NCEPI
NTIS Number: N/A

EPA530R92020
RCRA WASTE MINIMIZATION ACTION PLAN
Source: NCEPI
NTIS Number: N/A

EPA530R92021
RCRA IMPLEMENTATION STUDY UPDATE: THE DEFINITION OF SOLID WASTE
Source: NCEPI
NTIS Number: N/A

EPA530R92026
HOUSEHOLD HAZARDOUS WASTE MANAGEMENT: A MANUAL FOR ONE-DAY COMMUNITY COLLECTION PROGRAM
Source: NCEPI
NTIS Number: N/A

EPA530R93002
GEOTECHNICAL SYSTEMS FOR STRUCTURES ON CONTAMINATED SITES: A TECHNICAL GUIDANCE DOCUMENT
Source: NTIS-OSW
NTIS Number: PB93-209419

EPA530R93003
STATISTICAL TRAINING COURSE FOR GROUND-WATER MONITORING DATA ANALYSIS
Source: NCEPI
NTIS Number: N/A

EPA530R93004M
INSIDE THE HOTLINE: A COMPILATION OF 1993 MONTHLY HOTLINE REPORTS, MARCH 1994
Source: NCEPI
NTIS Number: PB94-127966

EPA530R93006
RCRA PUBLIC INVOLVEMENT MANUAL
Source: NCEPI
NTIS Number: PB93-231066

EPA530R93009
RCRA IMPLEMENTATION PLAN: FISCAL YEAR, 1994
Source: NCEPI
NTIS Number: PB96-163381

EPA530R93009A
RCRA IMPLEMENTATION PLAN: FISCAL YEAR 1994, ADDENDUM
Source: NCEPI
NTIS Number: PB96-163399

EPA530R93011
RCRA ENVIRONMENTAL INDICATORS: FY 1992 PROGRESS REPORT
Source: NCEPI
NTIS Number: N/A

EPA530R93013
REPORT TO CONGRESS: A STUDY OF THE USE OF RECYCLED PAVING MATERIAL
Source: NCEPI
NTIS Number: N/A

EPA530R93013A
ENGINEERING ASPECTS OF RECYCLED MATERIALS FOR HIGHWAY CONSTRUCTION
Source: NCEPI
NTIS Number: PB94-100443

EPA530R93018
REPORT TO CONGRESS ON METAL RECOVERY, ENVIRONMENTAL REGULATION, AND HAZARDOUS WASTE
Source: NCEPI
NTIS Number: PB94-184850

EPA530R94003
COMPOSTING YARD TRIMMINGS AND MUNICIPAL SOLID WASTE
Source: NTIS-OSW
NTIS Number: PB94-163250

EPA530R94004
PAY AS YOU THROW: LESSONS LEARNED ABOUT UNIT PRICING
Source: NCEPI
NTIS Number: N/A

EPA530R94005M
INSIDE THE HOTLINE: A COMPILATION OF 1994 MONTHLY HOTLINE REPORTS
Source: NCEPI
NTIS Number: PB95-179388

EPA530R94007
RCRA INSPECTION MANUAL, 1993 EDITION
Source: NCEPI
NTIS Number: PB94-963605

EPA530R94008
MUNICIPAL SOLID WASTE FLOW CONTROL: SUMMARY OF PUBLIC COMMENTS
Source: NCEPI
NTIS Number: N/A

EPA530R94010
NATIONAL ROUNDTABLE ON HAZARDOUS WASTE MINIMIZATION AND COMBUSTION: NOVEMBER 15-18, 1993: SUMMARY REPORT
Source: NCEPI
NTIS Number: N/A

EPA530R94014
COMBUSTION EMISSIONS TECHNICAL RESOURCE DOCUMENT (CETRD)
Source: NCEPI
NTIS Number: N/A

EPA530R94015
SETTING PRIORITIES FOR HAZARDOUS WASTE MINIMIZATION
Source: NCEPI
NTIS Number: N/A

EPA530R94015A
SETTING PRIORITIES FOR HAZARDOUS WASTE MINIMIZATION: APPENDICES
Source: NCEPI
NTIS Number: N/A

EPA530R94016
RE-ENGINEERING RCRA FOR RECYCLING: REPORT AND RECOMMENDATIONS OF THE DEFINITION OF SOLID WASTE TASK FORCE
Source: NCEPI
NTIS Number: N/A

EPA530R94018
COMBUSTION OF HAZARDOUS WASTES CONTAINING ARSENIC, LEAD, AND MERCURY
Source: NCEPI
NTIS Number: N/A

EPA530R94019
WASTE ANALYSIS GUIDANCE FOR FACILITIES WHICH BURN HAZARDOUS WASTE [DRAFT]
Source: NCEPI
NTIS Number: N/A

EPA530R94021
EXPOSURE ASSESSMENT GUIDANCE FOR RCRA HAZARDOUS WASTE COMBUSTION FACILITIES [INCLUDE INSERT]
Source: NCEPI
NTIS Number: N/A

EPA530R94023
ANALYSIS OF POTENTIAL COST SAVINGS AND THE POTENTIAL FOR REDUCED ENVIRONMENTAL BENEFITS OF THE PROPOSED UNIVERSAL WASTE RULE
Source: NCEPI
NTIS Number: N/A

EPA530R94024
WASTE ANALYSIS AT FACILITIES THAT GENERATE, TREAT, STORE, AND DISPOSE OF HAZARDOUS WASTES; A GUIDANCE MANUAL
Source: NCEPI
NTIS Number: N/A

EPA530R94025
RCRA IMPLEMENTATION PLAN: FISCAL YEAR 1995: ADDENDUM CONTAINING CHANGES, CLARIFICATIONS, OR ADDITIONS TO FY 1994 RIP
Source: NCEPI
NTIS Number: PB96-163415

EPA530R94041
ROUNDTABLES ON HAZARDOUS WASTE MINIMIZATION AND COMBUSTION: EXECUTIVE SUMMARIES
Source: NCEPI
NTIS Number: N/A

EPA530R94044
STRATEGY FOR HAZARDOUS WASTE MINIMIZATION AND COMBUSTION
Source: NCEPI
NTIS Number: N/A

EPA530R94045
HAZARDOUS WASTE MINIMIZATION NATIONAL PLAN
Source: NCEPI
NTIS Number: N/A

EPA530R94046
CMA/EPA BIF WORKSHOP: EDITED TRANSCRIPT
Source: NCEPI
NTIS Number: N/A

EPA530R95001
MANUFACTURING FROM RECYCLABLES: 24 CASE STUDIES OF SUCCESSFUL RECYCLING ENTERPRISES
Source: NCEPI
NTIS Number: N/A

EPA530R95002
RCRA/UST, SUPERFUND AND EPCRA MONTHLY HOTLINE REPORT [COMPLETE SET]
Source: NTIS-OSW
NTIS Number: PB95-922400

EPA530R95002A
MONTHLY HOTLINE REPORT: RCRA/UST, SUPERFUND, AND EPCRA, JANUARY 1995
Source: NTIS-OSW
NTIS Number: PB95-922401

EPA530R95002B
MONTHLY HOTLINE REPORT: RCRA/UST, SUPERFUND, AND EPCRA, FEBRUARY 1995
Source: NTIS-OSW
NTIS Number: PB95-922402

EPA530R95002C
MONTHLY HOTLINE REPORT: RCRA/UST, SUPERFUND, AND EPCRA, MARCH 1995
Source: NTIS-OSW
NTIS Number: PB95-922403

EPA530R95002D
RCRA/UST, SUPERFUND, AND EPCRA MONTHLY HOTLINE REPORT, APRIL 1995
Source: NTIS-OSW
NTIS Number: PB95-922404

EPA530R95002E
RCRA/UST, SUPERFUND, AND EPCRA MONTHLY HOTLINE REPORT, MAY 1995
Source: NTIS-OSW
NTIS Number: PB95-922405

EPA530R95002M
INSIDE THE HOTLINE: A COMPILATION OF 1995 MONTHLY HOTLINE REPORTS
Source: NCEPI
NTIS Number: N/A

EPA530R95003
STATE PROGRAM ADVISORY, NUMBER 14
Source: NTIS-OSW
NTIS Number: PB95-170874

EPA530R95004
INDEX TO THE MONTHLY HOTLINE REPORT QUESTIONS, JUNE 1982 TO DECEMBER 1994
Source: NCEPI
NTIS Number: PB95-179396

EPA530R95005A
PRELIMINARY BIENNIAL RCRA HAZARDOUS WASTE REPORT [BASED ON 1993 DATA]: LIST OF LARGE QUANTITY GENERATORS IN THE UNITED STATES
Source: NTIS-OSW
NTIS Number: PB95-188132

EPA530R95006
RCRA IMPLEMENTATION PLAN (RIP): FISCAL YEARS 1996-1997
Source: NCEPI
NTIS Number: N/A

EPA530R95007
STATE PROGRAM ADVISORY, NUMBER 15
Source: NTIS-OSW
NTIS Number: PB95-191219

EPA530R95008
REPORT TO CONGRESS ON FLOW CONTROL AND MUNICIPAL SOLID WASTE
Source: NCEPI
NTIS Number: PB95-179263

EPA530R95009
LIFE CYCLE ASSESSMENT: PUBLIC DATA SOURCES FOR THE LCA PRACTITIONER
Source: NTIS-OSW
NTIS Number: PB95-191227

EPA530R95010
GUIDELINES FOR ASSESSING THE QUALITY OF LIFE-CYCLE INVENTORY ANALYSIS
Source: NTIS-OSW
NTIS Number: PB95-191235

EPA530R95011
WATER QUALITY IN OPEN PIT PRECIOUS METAL MINES
Source: NTIS-OSW
NTIS Number: PB95-191243

EPA530R95012
GEOCHEMICAL MODELING OF MINE PIT WATER: AN OVERVIEW AND APPLICATION OF COMPUTER CODES
Source: NTIS-OSW
NTIS Number: PB95-191250

EPA530R95013A
APPLICATION OF GEOPHYSICS TO ACID MINE DRAINAGE INVESTIGATIONS: VOLUME I, LITERATURE REVIEW AND THEORETICAL BACKGROUND
Source: NTIS-OSW
NTIS Number: PB95-191268

EPA530R95013B
APPLICATION OF GEOPHYSICS TO ACID MINE DRAINAGE INVESTIGATIONS: VOLUME 2, SITE INVESTIGATIONS
Source: NTIS-OSW
NTIS Number: PB95-191276

EPA530R95015
SUMMARY OF OSW'S RCRA REGULATORY REFORM ANALYSIS; PRELIMINARY RESULTS
Source: NCEPI
NTIS Number: N/A

EPA530R95017
GENERATION AND MANAGEMENT OF CESQG WASTE
Source: NTIS-OSW
NTIS Number: PB95-208898

EPA530R95018
CONSTRUCTION AND DEMOLITION WASTE LANDFILLS
Source: NTIS-OSW
NTIS Number: PB95-208906

EPA530R95019
LIST OF INDUSTRIAL WASTE LANDFILLS AND CONSTRUCTION AND DEMOLITION WASTE LANDFILLS
Source: NTIS-OSW
NTIS Number: PB95-208914

EPA530R95020
DAMAGE CASES: CONSTRUCTION AND DEMOLITION WASTE LANDFILLS
Source: NTIS-OSW
NTIS Number: PB95-208922

EPA530R95021
BACKGROUND DOCUMENT FOR CONDITIONALLY EXEMPT SMALL QUANTITY GENERATOR (CESQG) RULE
Source: NTIS-OSW
NTIS Number: PB95-208930

EPA530R95022
COST AND ECONOMIC IMPACT ANALYSIS OF THE PROPOSED CESQG RULE
Source: NTIS-OSW
NTIS Number: PB95-208948

EPA530R95023
DECISION-MAKERS' GUIDE TO SOLID WASTE MANAGEMENT, 2ND EDITION
Source: NCEPI
NTIS Number: N/A

EPA530R95024
BEST DEMONSTRATED AVAILABLE TECHNOLOGY (BDAT) BACKGROUND DOCUMENT FOR NEWLY LISTED REFINERY WASTES: F037 AND F038, FINAL
Source: NTIS-OSW
NTIS Number: PB95-230843

EPA530R95025
BEST DEMONSTRATED AVAILABLE TECHNOLOGY (BDAT) BACKGROUND DOCUMENT FOR NEWLY LISTED WASTES: K107, K108, K109, K110, K111, K112, U328, U353, K117, K118, K136 K136, K123, K124, K125,
Source: NTIS-OSW
NTIS Number: PB95-230850

EPA530R95026
BEST DEMONSTRATED AVAILABLE TECHNOLOGY (BDAT) BACKGROUND DOCUMENT FOR COKING WASTES K141-K145, K147, AND K148, FINAL
Source: NTIS-OSW
NTIS Number: PB95-200606

EPA530R95027
BEST DEMONSTRATED AVAILABLE TECHNOLOGY BACKGROUND DOCUMENT FOR F001-F005 SPENT SOLVENTS, FINAL (REVISIONS)
Source: NTIS-OSW
NTIS Number: PB95-230876

EPA530R95028
BEST DEMONSTRATED AVAILABLE TECHNOLOGY (BDAT) BACKGROUND DOCUMENT (ADDENDUM) FOR ALL NONWASTEWATER FORMS OF K061 AND ALTERNATIVE BDAT TREATMENT STANDARDS FOR F006 AND K062
Source: NTIS-OSW
NTIS Number: PB95-230884

EPA530R95029
BEST DEMONSTRATED AVAILABLE TECHNOLOGY (BDAT) BACKGROUND DOCUMENTS FOR WASTES FOR WHICH WASTEWATER TREATMENT STANDARDS WERE DETERMINED BASED ON CONCENTRATIONS IN INCINERATOR SCRUBBER
Source: NTIS-OSW
NTIS Number: PB95-230892

EPA530R95030
COST AND ECONOMIC IMPACT ANALYSIS OF LAND DISPOSAL RESTRICTIONS FOR NEWLY LISTED WASTES AND CONTAMINATED DEBRIS (PHASE I LDRS), FINAL RULE
Source: NTIS-OSW
NTIS Number: PB95-230900

EPA530R95031
BEST DEMONSTRATED AVAILABLE TECHNOLOGY (BDAT) BACKGROUND DOCUMENT FOR ORGANIC TOXICITY CHARACTERISTIC WASTES D018-D043 AND ADDENDUM TO NONWASTEWATER FORMS OF PESTICIDE TOXICITY
Source: NTIS-OSW
NTIS Number: PB95-230918

EPA530R95032
BEST DEMONSTRATED AVAILABLE TECHNOLOGY (BDAT) BACKGROUND DOCUMENT FOR UNIVERSAL STANDARDS, VOLUME A: UNIVERSAL STANDARDS FOR NONWASTEWATER FORMS OF LISTED HAZARDOUS WASTES, FINAL
Source: NTIS-OSW
NTIS Number: PB95-230926

EPA530R95033
BEST DEMONSTRATED AVAILABLE TECHNOLOGY (BDAT) BACKGROUND DOCUMENT FOR UNIVERSAL STANDARDS, VOLUME B: UNIVERSAL STANDARDS FOR WASTEWATER FORMS OF LISTED HAZARDOUS WASTES, FINAL
Source: NTIS-OSW
NTIS Number: PB95-230934

EPA530R95034
BEST DEMONSTRATED AVAILABLE TECHNOLOGY (BDAT) BACKGROUND DOCUMENT FOR CHLORINATED TOLUENE WASTES: K149, K150, AND K151, FINAL
Source: NTIS-OSW
NTIS Number: PB95-230942

EPA530R95035
REGULATORY IMPACT ANALYSIS OF LAND DISPOSAL RESTRICTIONS FOR NEWLY IDENTIFIED WASTES AND HAZARDOUS SOIL (PHASE II LDRS), FINAL RULE
Source: NTIS-OSW
NTIS Number: PB95-230959

EPA530R95036
GUIDANCE FOR THE SAMPLING AND ANALYSIS OF MUNICIPAL WASTE COMBUSTION ASH FOR THE TOXICITY CHARACTERISTIC
Source: NCEPI
NTIS Number: N/A

EPA530R95037
COMMUNITY-BASED ENVIRONMENTAL PROTECTION: OSWER ACTION PLAN
Source: NCEPI
NTIS Number: N/A

EPA530R95038
RCRA PERMIT POLICY COMPENDIUM UPDATE PACKAGE, REVISION 4
Source: NTIS-OSW
NTIS Number: PB95-243036

EPA530R95039
BIENNIAL RCRA HAZARDOUS WASTE REPORT, BASED ON 1993 DATA (COMPLETE SET)
Source: NTIS-OSW
NTIS Number: PB95-243093

EPA530R95039A
NATIONAL BIENNIAL RCRA HAZARDOUS WASTE REPORT (BASED ON 1993 DATA): LIST OF LARGE QUANTITY GENERATORS IN THE UNITED STATES
Source: NCEPI
NTIS Number: PB95-243101

EPA530R95039B
NATIONAL BIENNIAL RCRA HAZARDOUS WASTE REPORT (BASED ON 1993 DATA): LIST OF TREATMENT, STORAGE, AND DISPOSAL FACILITIES IN THE UNITED STATES
Source: NTIS-OSW
NTIS Number: PB95-243119

EPA530R95039C
NATIONAL BIENNIAL RCRA HAZARDOUS WASTE REPORT (BASED ON 1993 DATA): NATIONAL ANALYSIS
Source: NTIS-OSW
NTIS Number: PB95-243127

EPA530R95039D
NATIONAL BIENNIAL RCRA HAZARDOUS WASTE REPORT (BASED ON 1993 DATA): STATE DETAIL ANALYSIS
Source: NTIS-OSW
NTIS Number: PB95-243135

EPA530R95039E
NATIONAL BIENNIAL RCRA HAZARDOUS WASTE REPORT (BASED ON 1993 DATA): STATE SUMMARY ANALYSIS
Source: NTIS-OSW
NTIS Number: PB95-243143

EPA530R95040
LONG TERM DISSOLUTION OF MINE WASTE
Source: NTIS-OSW
NTIS Number: PB95-260287

EPA530R95040A
LONG TERM DISSOLUTION OF MINE WASTE; APPENDICES
Source: NTIS-OSW
NTIS Number: PB95-260295

EPA530R95042
REPORT TO CONGRESS: RECOVERY AND RECYCLING OF PLASTICS FROM DURABLE GOODS
Source: NCEPI
NTIS Number: N/A

EPA530R95043
TECHNICAL DOCUMENT: BACKGROUND DOCUMENT FOR NEPA REVIEWERS: NON-COAL MINING OPERATIONS
Source: NTIS-OSW
NTIS Number: PB96-109103

EPA530R95044
WASTEWISE: FIRST-YEAR PROGRESS REPORT
Source: NCEPI
NTIS Number: N/A

EPA530R95045
RCRA HOTLINE TRAINING MODULES {COMPLETE SET}
Source: NTIS-OSW
NTIS Number: PB96-780135

EPA530R95046
RCRA HOTLINE TRAINING MODULE: HAZARDOUS WASTE IDENTIFICATION
Source: NTIS-OSW
NTIS Number: PB96-780143

EPA530R95048
RCRA HOTLINE TRAINING MODULE: DEFINITION OF SOLID WASTE AND HAZARDOUS WASTE RECYCLING
Source: NTIS-OSW
NTIS Number: PB96-780168

EPA530R95049
RCRA HOTLINE TRAINING MODULE: GENERATORS
Source: NTIS-OSW
NTIS Number: PB96-780176

EPA530R95050
RCRA HOTLINE TRAINING MODULE: TRANSPORTERS
Source: NTIS-OSW
NTIS Number: PB96-780184

EPA530R95051
RCRA HOTLINE TRAINING MODULE: TREATMENT, STORAGE, AND DISPOSAL FACILITIES
Source: NTIS-OSW
NTIS Number: PB96-780192

EPA530R95052
RCRA HOTLINE TRAINING MODULE: LAND DISPOSAL RESTRICTIONS
Source: NTIS-OSW
NTIS Number: PB96-780200

EPA530R95053
RCRA HOTLINE TRAINING MODULE: PERMITS AND INTERIM STATUS
Source: NTIS-OSW
NTIS Number: PB96-780218

EPA530R95054
RCRA HOTLINE TRAINING MODULE: CONTAINERS
Source: NTIS-OSW
NTIS Number: PB96-780226

EPA530R95055
RCRA HOTLINE TRAINING MODULE: TANKS
Source: NTIS-OSW
NTIS Number: PB96-780234

EPA530R95056
RCRA HOTLINE TRAINING MODULE: DRIP PADS
Source: NTIS-OSW
NTIS Number: PB96-780242

EPA530R95057
RCRA HOTLINE TRAINING MODULE: CONTAINMENT BUILDINGS
Source: NTIS-OSW
NTIS Number: PB96-780259

EPA530R95058
RCRA HOTLINE TRAINING MODULE: LAND DISPOSAL UNITS
Source: NTIS-OSW
NTIS Number: PB96-780267

EPA530R95059
RCRA HOTLINE TRAINING MODULE: MISCELLANEOUS AND OTHER UNITS
Source: NTIS-OSW
NTIS Number: PB96-780275

EPA530R95060
RCRA HOTLINE TRAINING MODULE: INCINERATORS
Source: NTIS-OSW
NTIS Number: PB96-780283

EPA530R95061
RCRA HOTLINE TRAINING MODULE: BOILERS AND INDUSTRIAL FURNACES
Source: NTIS-OSW
NTIS Number: PB96-780291

EPA530R95062
RCRA HOTLINE TRAINING MODULE: USED OIL
Source: NTIS-OSW
NTIS Number: PB96-780309

EPA530R95063
RCRA HOTLINE TRAINING MODULE: FINANCIAL ASSURANCE
Source: NTIS-OSW
NTIS Number: PB96-780317

EPA530R95064
RCRA HOTLINE TRAINING MODULE: CLOSURE/POST-CLOSURE
Source: NTIS-OSW
NTIS Number: PB96-780325

EPA530R95065
RCRA HOTLINE TRAINING MODULE: GROUNDWATER MONITORING
Source: NTIS-OSW
NTIS Number: PB96-780333

EPA530R95066
RCRA HOTLINE TRAINING MODULE: CORRECTIVE ACTION
Source: NTIS-OSW
NTIS Number: PB96-780341

EPA530R95067
RCRA HOTLINE TRAINING MODULE: RCRA AIR EMISSIONS STANDARDS
Source: NTIS-OSW
NTIS Number: PB96-780358

EPA530R95068
RCRA HOTLINE TRAINING MODULE: STATE PROGRAMS
Source: NTIS-OSW
NTIS Number: PB96-780366

EPA530R95069
RCRA HOTLINE TRAINING MODULE: RCRA SUBTITLE D: MUNICIPAL SOLID WASTE DISPOSAL FACILITY CRITERIA
Source: NTIS-OSW
NTIS Number: PB96-780374

EPA530R95070
RCRA HOTLINE TRAINING MODULE: SOLID WASTE PROGRAMS
Source: NTIS-OSW
NTIS Number: PB96-780382

EPA530R95071
RCRA HOTLINE TRAINING MODULE: RCRA ENFORCEMENT AND COMPLIANCE
Source: NTIS-OSW
NTIS Number: PB96-780390

EPA530R95072
RCRA HOTLINE TRAINING MODULE: RCRA STATUTORY OVERVIEW
Source: NTIS-OSW
NTIS Number: PB96-780408

EPA530R95073
RCRA HOTLINE TRAINING MODULE: STRATEGY FOR HAZARDOUS WASTE MINIMIZATION AND COMBUSTION
Source: NTIS-OSW
NTIS Number: PB96-780416

EPA530R95074
RCRA HOTLINE TRAINING MODULE: PETITIONS, DELISTINGS, AND VARIANCES
Source: NTIS-OSW
NTIS Number: PB96-780424

EPA530R95075
RCRA HOTLINE TRAINING MODULE: OTHER LAWS THAT INTERFACE WITH RCRA (TSCA, CAA, CWA, SDWA, CERCLA, ETC.)
Source: NTIS-OSW
NTIS Number: PB96-780432

EPA530R96001
CHARACTERIZATION OF MUNICIPAL SOLID WASTE IN THE UNITED STATES, 1995 UPDATE
Source: NCEPI
NTIS Number: N/A

EPA530R96002
RCRA/UST, SUPERFUND AND EPCRA MONTHLY HOTLINE REPORTS {COMPLETE SET}
Source: NTIS-OSW
NTIS Number: N/A

EPA530R96002A
RCRA/UST, SUPERFUND AND EPCRA MONTHLY HOTLINE REPORT, JANUARY 1996
Source: NTIS
NTIS Number: N/A

EPA530R96002B
RCRA/UST, SUPERFUND AND EPCRA MONTHLY HOTLINE REPORT, FEBRUARY 1996
Source: NTIS-OSW
NTIS Number: N/A

EPA530R96002C
RCRA/UST, SUPERFUND AND EPCRA MONTHLY HOTLINE REPORT, MARCH 1996
Source: NTIS-OSW
NTIS Number: N/A

EPA530R96002D
RCRA/UST, SUPERFUND AND EPCRA MONTHLY HOTLINE REPORT, APRIL 1996
Source: NTIS-OSW
NTIS Number: N/A

EPA530R96002E
RCRA/UST, SUPERFUND AND EPCRA MONTHLY HOTLINE REPORT, MAY 1996
Source: NTIS-OSW
NTIS Number: N/A

EPA530R96002F
RCRA/UST, SUPERFUND AND EPCRA MONTHLY HOTLINE REPORT, JUNE 1996
Source: NTIS-OSW
NTIS Number: N/A

EPA530R96002G
RCRA/UST, SUPERFUND AND EPCRA MONTHLY HOTLINE REPORT, JULY 1996
Source: NTIS-OSW
NTIS Number: N/A

EPA530R96002H
RCRA/UST, SUPERFUND AND EPCRA MONTHLY HOTLINE REPORT, AUGUST 1996
Source: NTIS-OSW
NTIS Number: N/A

EPA530R96002I
RCRA/UST, SUPERFUND AND EPCRA MONTHLY HOTLINE REPORT, SEPTEMBER 1996
Source: NTIS-OSW
NTIS Number: N/A

EPA530R96002J
RCRA/UST, SUPERFUND AND EPCRA MONTHLY HOTLINE REPORT, OCTOBER 1996
Source: NTIS-OSW
NTIS Number: N/A

EPA530R96002K
RCRA/UST, SUPERFUND AND EPCRA MONTHLY HOTLINE REPORT, NOVEMBER 1996
Source: NTIS-OSW
NTIS Number: N/A

EPA530R96002L
RCRA/UST, SUPERFUND AND EPCRA MONTHLY HOTLINE REPORT, DECEMBER 1996
Source: NTIS-OSW
NTIS Number: N/A

EPA530R96002M
INSIDE THE HOTLINE: A COMPILATION OF 1996 MONTHLY HOTLINE REPORTS
Source: NTIS-OSW
NTIS Number: N/A

EPA530R96003
SUMMARY OF COMMENTS ON THE PROPOSED PAPER PRODUCTS RECOVERED MATERIALS ADVISORY NOTICE (RMAN)
Source: NCEPI
NTIS Number: N/A

EPA530R96004
FINAL PAPER PRODUCTS RECOVERED MATERIALS ADVISORY NOTICE (RMAN); RESPONSE TO PUBLIC COMMENTS
Source: NCEPI
NTIS Number: N/A

EPA530R96006
LIST OF MUNICIPAL SOLID WASTE LANDFILLS
Source: NCEPI
NTIS Number: N/A

EPA530S92001
RCRA HAZARDOUS WASTE: INFORMATION MANAGEMENT EXECUTIVE SUMMARY
Source: NCEPI
NTIS Number: N/A

EPA530S92013
CHARACTERIZATION OF PRODUCTS CONTAINING MERCURY IN MUNICIPAL SOLID WASTE IN THE UNITED STATES 1970 TO 2000: EXECUTIVE SUMMARY
Source: NCEPI
NTIS Number: N/A

EPA530S93018
REPORT TO CONGRESS ON METAL RECOVERY, ENVIRONMENTAL REGULATION AND HAZARDOUS WASTE, EXECUTIVE SUMMARY
Source: NCEPI
NTIS Number: N/A

EPA530S94001
REPORT TO CONGRESS ON CEMENT KILN DUST, EXECUTIVE SUMMARY
Source: NCEPI
NTIS Number: N/A

EPA530S94002
RCRA WASTE MINIMIZATION NATIONAL PLAN: SUMMARY; DRAFT
Source: NCEPI
NTIS Number: N/A

EPA530S94014
COMBUSTION EMISSIONS TECHNICAL RESOURCE DOCUMENT (CETRED); EXECUTIVE SUMMARY
Source: NCEPI
NTIS Number: N/A

EPA530S94040
NATIONAL CAPACITY ASSESSMENT REPORT: CAPACITY PLANNING PURSUANT TO CERCLA SECTION 104(C)(9), EXECUTIVE SUMMARY
Source: NCEPI
NTIS Number: N/A

EPA530S95008
REPORT TO CONGRESS ON FLOW CONTROL AND MUNICIPAL SOLID WASTE; EXECUTIVE SUMMARY
Source: NCEPI
NTIS Number: N/A

EPA530S95039
BIENNIAL RCRA HAZARDOUS WASTE REPORT (BASED ON 1993 DATA): EXECUTIVE SUMMARY
Source: NCEPI
NTIS Number: N/A

EPA530S96001
CHARACTERIZATION OF SOLID WASTE IN THE UNITED STATES, 1995 UPDATE, EXECUTIVE SUMMARY
Source: NCEPI
NTIS Number: N/A

EPA530SSW86031
TECHNICAL GUIDANCE DOCUMENT: CONSTRUCTION QUALITY ASSURANCE FOR HAZARDOUS WASTE LAND DISPOSAL FACILITIES. PROJECT SUMMARY
Source: NCEPI
NTIS Number: N/A

EPA530ST89010
PETROLEUM TANK RELEASES UNDER CONTROL: A COMPENDIUM OF CURRENT PRACTICES FOR STATE UST INSPECTORS
Source: GPO
NTIS Number: N/A

EPA530SW0101
VEHICLE MAINTENANCE
Source: NTIS-OSW
NTIS Number: PB-240988

EPA530SW0104
WOOD PRESERVING
Source: NTIS-OSW
NTIS Number: PB-244832

EPA530SW0105
EQUIPMENT REPAIR
Source: NTIS-OSW
NTIS Number: PB-243028

EPA530SW0109
CONSTRUCTION
Source: NTIS-OSW
NTIS Number: PB-245674

EPA530SW013
COMPOSITION AND MANAGEMENT OF USED OIL GENERATED IN THE UNITED STATES
Source: NTIS-OSW
NTIS Number: PB85-180297

EPA530SW84001
PROCEDURES FOR MODELING FLOW THROUGH CLAY LINERS TO DETERMINE REQUIRED LINER THICKNESS; TECHNICAL RESOURCE DOCUMENT FOR PUBLIC COMMENT
Source: NTIS-OSW
NTIS Number: PB87-191029

EPA530SW84016
PERMIT GUIDANCE MANUAL ON UNSATURATED ZONE MONITORING FOR HAZARDOUS WASTE LAND TREATMENT
Source: NTIS-OSW
NTIS Number: PB87-152187

EPA530SW85007
ASBESTOS: WASTE MANAGEMENT GUIDANCE
Source: NCEPI
NTIS Number: N/A

EPA530SW85012
GUIDANCE ON IMPLEMENTATION OF THE MINIMUM TECHNOLOGICAL REUIREMENTS OF HSWA OF 1984
Source: NTIS-OSW
NTIS Number: PB87-152179

EPA530SW85013
DRAFT MINIMUM TECHNOLOGY GUIDANCE ON SINGLE LINER SYSTEMS FOR LANDFILLS ETC...
Source: NTIS-OSW
NTIS Number: PB87-173159

EPA530SW85014
DRAFT MINIMUM TECHNOLOGY GUIDANCE ON DOUBLE LINER SYSTEMS FOR LANDFILLS ETC...
Source: NTIS-OSW
NTIS Number: PB87-151072

EPA530SW85019
DIRECTORY OF COMMERCIAL HAZARDOUS WASTE TREATMENT AND RECYCLING FACILITIES
Source: NTIS-OSW
NTIS Number: PB86-178431

EPA530SW85022
SOLID WASTE DISPOSAL ACT AS AMENDED BY THE HAZARDOUS AND SOLID WASTE AMENDMENTS OF 1984, THE SAFE DRINKING WATER ACT AMENDMENTS OF 1986, AND THE SUPERFUND AMENDMENTS AND
Source: NCEPI
NTIS Number: N/A

EPA530SW85034
FEDERAL REGISTER: NOVEMBER 29, 1985, PART 2. 40 CFR PARTS 260, 261, 264, 265, 266, 270, 271, AND 302. HAZARDOUS WASTE MANAGEMENT SYSTEM; USED OIL; FINAL RULE AND PROPOSED RULES
Source: NCEPI
NTIS Number: N/A

EPA530SW86014
EPA GUIDE FOR INFECTIOUS WASTE MANAGEMENT
Source: NTIS-OSW
NTIS Number: PB86-199130

EPA530SW86015
GUIDANCE MANUAL ON THE RCRA REGULATION OF RECYCLED HAZARDOUS WASTES
Source: NTIS-OSW
NTIS Number: PB86-208584

EPA530SW86031
TECHNICAL GUIDANCE DOCUMENT: CONSTRUCTION QUALITY ASSURANCE FOR HAZARDOUS WASTE LAND DISPOSAL FACILITIES
Source: NTIS-OSW
NTIS Number: PB87-132825

EPA530SW86037
SOLVING THE HAZARDOUS WASTE PROBLEM: EPA'S RCRA PROGRAM
Source: NCEPI
NTIS Number: N/A

EPA530SW86038
SURVEY OF HOUSEHOLD HAZARDOUS WASTES AND RELATED COLLECTION PROGRAMS
Source: NTIS-OSW
NTIS Number: PB87-108072

EPA530SW86041
REPORT TO CONGRESS: MINIMIZATION OF HAZARDOUS WASTE, OCTOBER 1986
Source: NTIS-OSW
NTIS Number: PB87-114351

EPA530SW86041A
REPORT TO CONGRESS: MINIMIZATION OF HAZARDOUS WASTE, OCTOBER 1986
Source: NCEPI
NTIS Number: PB87-114351

EPA530SW86055
RCRA GROUND-WATER MONITORING TECHNICAL ENFORCEMENT GUIDANCE DOCUMENT
Source: NTIS-OSW
NTIS Number: PB87-107751

EPA530SW87006A
BATCH-TYPE PROCEDURES FOR ESTIMATING SOIL ADSORPTION OF CHEMICALS. PROJECT SUMMARY
Source: NCEPI
NTIS Number: N/A

EPA530SW87006F
BATCH-TYPE PROCEDURES FOR ESTIMATING SOIL ADSORPTION OF CHEMICALS
Source: NCEPI
NTIS Number: PB92-188515

EPA530SW87012
QUESTIONS AND ANSWERS REGARDING THE JULY 14, 1986 HAZARDOUS WASTE TANK SYSTEM REGULATORY AMENDMENTS
Source: NCEPI
NTIS Number: N/A

EPA530SW87019A
LAND DISPOSAL RESTRICTIONS SUMMARY: SOLVENTS AND DIOXINS, VOLUME I
Source: NCEPI
NTIS Number: N/A

EPA530SW87020
QUESTIONS AND ANSWERS ON LAND DISPOSAL RESTRICTIONS FOR SOLVENTS AND DIOXINS
Source: NCEPI
NTIS Number: N/A

EPA530SW87027
JOINT NRC-EPA GUIDANCE ON A CONCEPTUAL DESIGN APPROACH FOR COMMERCIAL MIXED LOW-LEVEL RADIOACTIVE AND HAZARDOUS WASTE DISPOSAL FACILITIES: ACTION MEMORANDUM
Source: NCEPI
NTIS Number: N/A

EPA530SW87029
JOINTLY DEVELOPED NRC-EPA SITING GUIDELINES FOR DISPOSAL OF MIXED LOW-LEVEL RADIOACTIVE AND HAZARDOUS WASTE
Source: NCEPI
NTIS Number: N/A

EPA530SW88002A1
EXECUTIVE SUMMARY OF THE REPORT TO CONGRESS: WASTES FROM THE COMBUSTION OF COAL BY ELECTRIC UTILITY POWER PLANTS
Source: NCEPI
NTIS Number: PB88-177977

EPA530SW88004
RULES FOR HAZARDOUS WASTE TANK SYSTEMS
Source: NCEPI
NTIS Number: N/A

EPA530SW88011A
REPORT TO CONGRESS: SOLID WASTE DISPOSAL IN THE UNITED STATES, EXECUTIVE SUMMARY
Source: NCEPI
NTIS Number: N/A

EPA530SW88012
LAND DISPOSAL RESTRICTIONS SUMMARY: CALIFORNIA LIST WASTES, VOLUME 2
Source: NCEPI
NTIS Number: N/A

EPA530SW88014
HOUSEHOLD HAZARDOUS WASTE: BIBLIOGRAPHY OF USEFUL REFERENCES AND LIST OF STATE EXPERTS
Source: NCEPI
NTIS Number: N/A

EPA530SW88018
HAZARDOUS WASTE INCINERATION: QUESTIONS AND ANSWERS
Source: NCEPI
NTIS Number: N/A

EPA530SW88019
COMPILATION OF PERSONS WHO DESIGN, TEST INSPECT AND INSTALL STORAGE TANK SYSTEMS, FINAL REPORT
Source: NTIS-OSW
NTIS Number: PB88-197611

EPA530SW88024
PERMITTING HAZARDOUS WASTE INCINERATORS
Source: NCEPI
NTIS Number: N/A

EPA530SW88028
RCRA CORRECTIVE ACTION PLAN: INTERIM FINAL
Source: NTIS-OSW
NTIS Number: PB92-102102

EPA530SW88029
RCRA CORRECTIVE ACTION INTERIM MEASURES GUIDANCE: INTERIM FINAL
Source: NCEPI
NTIS Number: PB92-102110

EPA530SW88047
USED OIL RECYCLING, MARCH 1988 (BROCHURE)
Source: NCEPI
NTIS Number: N/A

EPA530SW89004
ENVIRONMENTAL FACT SHEET: AMENDMENT TO REQUIREMENTS FOR HAZARDOUS WASTE INCINERATOR PERMITS
Source: NCEPI
NTIS Number: N/A

EPA530SW89006
USED OIL RECYCLING, NOVEMBER 1988
Source: NCEPI
NTIS Number: N/A

EPA530SW89007
ENVIRONMENTAL FACT SHEET: DELAY OF CLOSURE PERIOD FOR HAZARDOUS WASTE FACILITIES
Source: NCEPI
NTIS Number: N/A

EPA530SW89011
NATIONAL CRITERIA FOR A QUALITY HAZARDOUS WASTE MANAGEMENT PROGRAM
Source: NCEPI
NTIS Number: N/A

EPA530SW89014
RECYCLING WORKS
Source: NCEPI
NTIS Number: N/A

EPA530SW89015B
CHARACTERIZATION OF PRODUCTS CONTAINING LEAD AND CADMIUM IN MUNICIPAL SOLID WASTE IN U.S.: EXECUTIVE SUMMARY AND CHAPTER 1
Source: NCEPI
NTIS Number: N/A

EPA530SW89015C
CHARACTERIZATION OF PRODUCTS CONTAINING LEAD AND CADMIUM IN MUNICIPAL SOLID WASTE IN THE U.S.: EXECUTIVE SUMMARY
Source: NCEPI
NTIS Number: N/A

EPA530SW89019
SOLID WASTE DILEMMA: AN AGENDA FOR ACTION
Source: NCEPI
NTIS Number: PB89-187637

EPA530SW89020
TRACKING MEDICAL WASTES
Source: NCEPI
NTIS Number: N/A

EPA530SW89021
MANAGING AND TRACKING MEDICAL WASTES: A GUIDE TO THE FEDERAL PROGRAM FOR GENERATORS
Source: NCEPI
NTIS Number: N/A

EPA530SW89022
MANAGING AND TRACKING MEDICAL WASTES: A GUIDE TO THE FEDERAL PROGRAM FOR TRANSPORTERS
Source: NCEPI
NTIS Number: N/A

EPA530SW89023
MANAGING AND TRACKING MEDICAL WASTES: A GUIDE TO THE FEDERAL PROGRAM FOR TREATMENT, DESTRUCTION, AND DISPOSAL FACILITIES
Source: NCEPI
NTIS Number: N/A

EPA530SW89031
RCRA FACILITY INVESTIGATION (RFI) GUIDANCE (4 VOLUME SET)
Source: NTIS-OSW
NTIS Number: PB89-200299

EPA530SW89038
YARD WASTE COMPOSTING: A STUDY OF 8 PROGRAMS
Source: NTIS-OSW
NTIS Number: PB90-163114

EPA530SW89039A
HOW TO SET UP A LOCAL PROGRAM TO RECYCLE USED OIL
Source: NCEPI
NTIS Number: N/A

EPA530SW89039B
RECYCLING USED OIL: WHAT CAN YOU DO?
Source: NCEPI
NTIS Number: N/A

EPA530SW89039D
RECYCLING USED OIL: FOR SERVICE STATIONS AND OTHER VEHICLE-SERVICE FACILITIES
Source: NCEPI
NTIS Number: N/A

EPA530SW89040A
REPORT TO CONGRESS: MANAGEMENT OF HAZARDOUS WASTES FROM EDUCATIONAL INSTITUTIONS, EXECUTIVE SUMMARY
Source: NCEPI
NTIS Number: PB89-187629

EPA530SW89045
ENVIRONMENTAL FACT SHEET: TOXICITY CHARACTERISTIC RULE FINALIZED
Source: NCEPI
NTIS Number: N/A

EPA530SW89046
ENVIRONMENTAL FACT SHEET: LAND DISPOSAL RESTRICTIONS-SECOND THIRD
Source: NCEPI
NTIS Number: N/A

EPA530SW89049
WASTE MINIMIZATION IN METAL PARTS CLEANING
Source: NCEPI
NTIS Number: N/A

EPA530SW89050
MODIFYING RCRA PERMITS
Source: NCEPI
NTIS Number: N/A

EPA530SW89051
REPORT TO CONGRESS: METHODS TO MANAGE AND CONTROL PLASTIC WASTES
Source: NCEPI
NTIS Number: PB90-163106

EPA530SW89051A
REPORT TO CONGRESS: METHODS TO MANAGE AND CONTROL PLASTIC WASTES, EXECUTIVE SUMMARY
Source: NTIS-OSW
NTIS Number: PB90-163106

EPA530SW89055
BIBLIOGRAPHY OF MUNICIPAL SOLID WASTE MANAGEMENT ALTERNATIVES
Source: NCEPI
NTIS Number: N/A

EPA530SW89056
POLLUTION PREVENTION IN METAL MANUFACTURING: SAVING MONEY THROUGH POLLUTION PREVENTION
Source: NCEPI
NTIS Number: N/A

EPA530SW89062
ENVIRONMENTAL FACT SHEET: FINAL RULE TO ELIMINATE MOST MINERAL PROCESSING WASTES FROM THE BEVILL AMENDMENT
Source: NCEPI
NTIS Number: N/A

EPA530SW89064
ENVIRONMENTAL FACT SHEET: NOTIFICATION OF GROUNDWATER MONITORING POLICY FOR DELISTING PETITIONS
Source: NCEPI
NTIS Number: N/A

EPA530SW89066
PROMOTING SOURCE REDUCTION AND RECYCLABILITY IN THE MARKETPLACE
Source: NCEPI
NTIS Number: PB90-163122

EPA530SW89072
DECISION-MAKERS GUIDE TO SOLID WASTE MANAGEMENT
Source: NCEPI
NTIS Number: N/A

EPA530SW89073
THIS COMPREHENSIVE NEW GUIDEBOOK FROM EPA CAN HELP YOUR COMMUNITY SOLVE ITS SOLID WASTE PROBLEMS, SEND FOR FREE COPY (LEAFLET)
Source: NCEPI
NTIS Number: N/A

EPA530SW90001
OFFICE PAPER RECYCLING: AN IMPLEMENTATION
Source: NCEPI
NTIS Number: PB90-199431

EPA530SW90005
LET'S REDUCE AND RECYCLE: CURRICULUM FOR SOLID WASTE AWARENESS (INCLUDE ERRATA SHEET)
Source: NCEPI
NTIS Number: N/A

EPA530SW90005A
WHY TEACH TRASH? (INSERT)
Source: NCEPI
NTIS Number: N/A

EPA530SW90010
RIDE THE WAVE OF THE FUTURE RECYCLE TODAY! STAMP OUT THE GARBAGE GREMLIN (POSTER)
Source: NCEPI
NTIS Number: N/A

EPA530SW90013
ENVIRONMENTAL FACT SHEET: FINAL TO IDENTIFY THE STATUS OF TWENTY MINERAL PROCESSING WASTES CONDITIONALLY RETAINED WITHIN THE BEVILL AMENDMENT
Source: NCEPI
NTIS Number: N/A

EPA530SW90015
ENVIRONMENTAL FACT SHEET: TIGHTER CONTROL PROPOSED FOR HAZARDOUS WASTE INCINERATOR
Source: NCEPI
NTIS Number: N/A

EPA530SW90016
GUIDANCE ON THE DEFINITION AND IDENTIFICATION OF COMMERICAL MIXED LOW-LEVEL RADIOACTIVE AND HAZARDOUS WASTE AND ANSWERS TO ANTICIPATED QUESTIONS
Source: NCEPI
NTIS Number: N/A

EPA530SW90017A
ENVIRONMENTAL FACT SHEET: PLASTICS: THE FACTS ABOUT PRODUCTION, USE, AND DISPOSAL
Source: NCEPI
NTIS Number: N/A

EPA530SW90017B
ENVIRONMENTAL FACT SHEET: THE FACTS ABOUT PLASTIC IN THE MARINE ENVIRONMENT
Source: NCEPI
NTIS Number: N/A

EPA530SW90017C
ENVIRONMENTAL FACT SHEET: THE FACTS ON SOURCE REDUCTION
Source: NCEPI
NTIS Number: N/A

EPA530SW90017D
ENVIRONMENTAL FACT SHEET: THE FACTS ON DEGRADABLE PLASTICS
Source: NCEPI
NTIS Number: N/A

EPA530SW90017E
ENVIRONMENTAL FACT SHEET: THE FACTS ON RECYCLING PLASTICS
Source: NCEPI
NTIS Number: N/A

EPA530SW90018
REUSABLE NEWS, WINTER 1990
Source: NCEPI
NTIS Number: N/A

EPA530SW90019
SITES FOR OUR SOLID WASTE: A GUIDEBOOK FOR EFFECTIVE PUBLIC INVOLVEMENT
Source: NCEPI
NTIS Number: N/A

EPA530SW90020
SITING OUR SOLID WASTE: MAKING PUBLIC INVOLVEMENT WORK (BROCHURE)
Source: NCEPI
NTIS Number: N/A

EPA530SW90023
SCHOOL RECYCLING PROGRAMS: A HANDBOOK FOR EDUCATORS
Source: NCEPI
NTIS Number: N/A

EPA530SW90024
ADVENTURES OF THE GARBAGE GREMLIN: RECYCLE AND COMBAT A LIFE OF GRIME (COLORING BOOK)
Source: NCEPI
NTIS Number: N/A

EPA530SW90025
RECYCLE TODAY (BROCHURE)
Source: NCEPI
NTIS Number: N/A

EPA530SW90025A
RECYCLE TODAY! (ORDER FORMS)
Source: NCEPI
NTIS Number: N/A

EPA530SW90027
DOES YOUR BUSINESS PRODUCE HAZARDOUS WASTE? MANY SMALL BUSINESSES DO (INCLUDES STICKERS)
Source: NCEPI
NTIS Number: N/A

EPA530SW90027A
VEHICLE MAINTENANCE
Source: NCEPI
NTIS Number: N/A

EPA530SW90027B
DRY CLEANING AND LAUNDRY
Source: NCEPI
NTIS Number: N/A

EPA530SW90027C
FURNITURE/WOOD FINISHING
Source: NCEPI
NTIS Number: N/A

EPA530SW90027D
EQUIPMENT REPAIR
Source: NCEPI
NTIS Number: N/A

EPA530SW90027E
TEXTILE MANUFACTURING
Source: NCEPI
NTIS Number: N/A

EPA530SW90027F
WOOD PRESERVING
Source: NCEPI
NTIS Number: N/A

EPA530SW90027G
PRINTING AND ALLIED INDUSTRY
Source: NCEPI
NTIS Number: N/A

EPA530SW90027H
CHEMICAL MANUFACTURES
Source: NCEPI
NTIS Number: N/A

EPA530SW90027I
PESTICIDE END-USERS
Source: NCEPI
NTIS Number: N/A

EPA530SW90027J
CONSTRUCTION (LEAFLET)
Source: NCEPI
NTIS Number: N/A

EPA530SW90027K
RAILROAD TRANSPORT
Source: NCEPI
NTIS Number: N/A

EPA530SW90027L
EDUCATIONAL AND VOCATIONAL SHOPS (LEAFLET)
Source: NCEPI
NTIS Number: N/A

EPA530SW90027M
LABORATORIES
Source: NCEPI
NTIS Number: N/A

EPA530SW90027N
METAL MANUFACTURING
Source: NCEPI
NTIS Number: N/A

EPA530SW90027O
PULP AND PAPER INDUSTRY
Source: NCEPI
NTIS Number: N/A

EPA530SW90027P
FORMULATORS
Source: NCEPI
NTIS Number: N/A

EPA530SW90027Q
CLEANING AGENTS AND COSMETICS MANUFACTURERS
Source: NCEPI
NTIS Number: N/A

EPA530SW90027R
LEATHER/LEATHER PRODUCTS
Source: NCEPI
NTIS Number: N/A

EPA530SW90027S
UNIFORM HAZARDOUS WASTE MANIFEST INSTRUCTIONS
Source: NCEPI
NTIS Number: N/A

EPA530SW90028
NEW TOXICITY CHARACTERISTICS RULE: INFORMATION AND TIPS FOR GENERATORS (INCLUDES ERRATA SHEET AND STICKERS)
Source: NCEPI
NTIS Number: N/A

EPA530SW90029B
EXECUTIVE SUMMARY CHARACTERIZATION OF MUNICIPAL WASTE COMBUSTION ASH, ASH EXTRACTS, AND LEACHATES
Source: NCEPI
NTIS Number: N/A

EPA530SW90029C
ENVIRONMENTAL FACT SHEET: REPORT ANALYZES MUNICIPAL WASTE COMBUSTION ASH, ASH EXTRACTS, AND LEACHATES
Source: NCEPI
NTIS Number: N/A

EPA530SW90030
ENVIRONMENTAL FACT SHEET: EPA PROPOSES MODIFICATIONS TO THE DEFINITION OF WASTEWATER TREATMENT UNIT
Source: NCEPI
NTIS Number: N/A

EPA530SW90034C
MAGNETS FOR THE ENVIRONMENTAL CONSUMER'S HANDBOOK
Source: NCEPI
NTIS Number: N/A

EPA530SW90036
RCRA ORIENTATION MANUAL: 1990 EDITION
Source: NCEPI
NTIS Number: N/A

EPA530SW90039
REUSABLE NEWS, SPRING 1990
Source: NCEPI
NTIS Number: N/A

EPA530SW90043
ENVIRONMENTAL FACT SHEET: LISTING OF WASTES FROM PRIMARY TREATMENT OF OILY WASTEWATERS
Source: NCEPI
NTIS Number: N/A

EPA530SW90044
WASTE MINIMIZATION ENVIRONMENTAL QUALITY WITH ECONOMIC BENEFITS
Source: NCEPI
NTIS Number: N/A

EPA530SW90046
ENVIRONMENTAL FACT SHEET: FINAL RULE FOR THIRD SCHEDULED WASTES COMPLETES STATUTORY REQUIREMENTS FOR LAND DISPOSAL RESTRICTIONS
Source: NCEPI
NTIS Number: N/A

EPA530SW90048
ENVIRONMENTAL FACT SHEET: MILESTONE! FIFTH RULEMAKING FINALIZES LAND DISPOSAL RESTRICTIONS
Source: NCEPI
NTIS Number: N/A

EPA530SW90051B
MEDICAL WASTE MANAGEMENT IN THE UNITED STATES: FIRST INTERIM REPORT TO CONGRESS. EXECUTIVE SUMMARY
Source: NCEPI
NTIS Number: N/A

EPA530SW90055
REUSABLE NEWS, SUMMER 1990
Source: NCEPI
NTIS Number: N/A

EPA530SW90056
REUSABLE NEWS, FALL 1990
Source: NCEPI
NTIS Number: N/A

EPA530SW90067
ENVIRONMENTAL FACT SHEET: PROPOSED RULE-MAKING FOR CORRECTIVE ACTION FOR SOLID WASTE MANAGEMENT UNITS AT HAZARDOUS, WASTE MANAGEMENT FACILITIES
Source: NCEPI
NTIS Number: N/A

EPA530SW90068
USED OIL RECYCLING, FALL 1990
Source: NCEPI
NTIS Number: N/A

EPA530SW90069
NATION'S HAZARDOUS WASTE MANAGEMENT PROGRAM AT A CROSSROADS: THE RCRA IMPLEMENTATION STORY
Source: NCEPI
NTIS Number: N/A

EPA530SW90070A
ENVIRONMENTAL FACT SHEET: AGENCY RELEASES REPORT TO CONGRESS ON SPECIAL WASTES FROM MINERAL PROCESSING
Source: NCEPI
NTIS Number: N/A

EPA530SW90070B
REPORT TO CONGRESS ON SPECIAL WASTES FROM MINERAL PROCESSING SUMMARY AND FINDINGS
Source: NCEPI
NTIS Number: N/A

EPA530SW90071A
MARKETS FOR RECOVERED GLASS
Source: NCEPI
NTIS Number: N/A

EPA530SW90071B
SUMMARY OF MARKETS FOR RECOVERED GLASS
Source: NCEPI
NTIS Number: N/A

EPA530SW90072A
MARKETS FOR RECOVERED ALUMINUM
Source: NCEPI
NTIS Number: PB93-170132

EPA530SW90072B
SUMMARY OF MARKETS FOR RECOVERED ALUMINUM
Source: NCEPI
NTIS Number: N/A

EPA530SW90073A
MARKETS FOR COMPOST
Source: NCEPI
NTIS Number: PB94-100138

EPA530SW90073B
SUMMARY OF MARKETS FOR COMPOST
Source: NCEPI
NTIS Number: N/A

EPA530SW90074B
SUMMARY OF MARKETS FOR SCRAP TIRES
Source: NCEPI
NTIS Number: N/A

EPA530SW90079
NATIVE AMERICAN NETWORK: A RCRA INFORMATION EXCHANGE, ISSUE 1, FALL 1990
Source: NCEPI
NTIS Number: N/A

EPA530SW90082
RECYCLING IN FEDERAL AGENCIES
Source: NCEPI
NTIS Number: N/A

EPA530SW90084A
VARIABLE RATES IN SOLID WASTE: HANDBOOK FOR SOLID WASTE OFFICIALS: VOLUME 1, EXECUTIVE SUMMARY
Source: NCEPI
NTIS Number: N/A

EPA530SW90087A
REPORT TO CONGRESS: MEDICAL WASTE MANAGEMENT IN THE UNITED STATES, 2ND INTERIM
Source: NTIS-OSW
NTIS Number: PB91-130187

EPA530SW90087B
MEDICAL WASTE MANAGEMENT IN THE UNITED STATES: SECOND INTERIM REPORT TO CONGRESS. EXECUTIVE SUMMARY
Source: NCEPI
NTIS Number: N/A

EPA530SW90089
HANDLE WITH CARE: HOW TO THROW OUT USED INSULIN SYRINGES AND LANCETS AT HOME
Source: NCEPI
NTIS Number: N/A

EPA530SW91001
NATIVE AMERICAN NETWORK: A RCRA INFORMATION EXCHANGE, ISSUE NUMBER 2, SPRING 1991
Source: NCEPI
NTIS Number: N/A

EPA530SW91002
NATIVE AMERICAN NETWORK: A RCRA INFORMATION EXCHANGE SUMMER/FALL 1991
Source: NCEPI
NTIS Number: N/A

EPA530SW91005
UNIT PRICING: PROVIDING AN INCENTIVE TO REDUCE MUNICIPAL SOLID WASTE
Source: NCEPI
NTIS Number: N/A

EPA530SW91009
ENVIRONMENTAL FACT SHEET: YARD WASTE COMPOSTING
Source: NCEPI
NTIS Number: N/A

EPA530SW91011
PROCUREMENT GUIDELINES FOR GOVERNMENT AGENCIES
Source: NCEPI
NTIS Number: N/A

EPA530SW91014
ENVIRONMENTAL FACT SHEET: HAZARDOUS WASTE BOILERS AND INDUSTRIAL FURNACES NOW UNDER STRICT RCRA REGULATIONS
Source: NCEPI
NTIS Number: N/A

EPA530SW91020
REUSABLE NEWS, WINTER 1991
Source: NCEPI
NTIS Number: N/A

EPA530SW91021
REUSABLE NEWS, SPRING/SUMMER 1991
Source: NCEPI
NTIS Number: N/A

EPA530SW91022
REUSABLE NEWS, FALL 1991
Source: NCEPI
NTIS Number: N/A

EPA530SW91028
ENVIRONMENTAL FACT SHEET: INTERIM FINAL RULE SUSPENDING APPLICATION OF THE TOXICITY CHARACTERISTIC FOR USED CHLOROFLUOROCARBON REFRIGERANTS BEING RECLAIMED
Source: NCEPI
NTIS Number: N/A

EPA530SW91029
STATES' EFFORTS TO PROMOTE LEAD-ACID BATTERY RECYCLING
Source: NCEPI
NTIS Number: PB92-119965

EPA530SW91043
ENVIRONMENTAL FACT SHEET: EPA GUIDELINE FOR PURCHASING RE-REFINED LUBRICATING OIL
Source: NCEPI
NTIS Number: N/A

EPA530SW91044
ENVIRONMENTAL FACT SHEET: EPA GUIDELINE FOR PURCHASING BUILDING INSULATION CONTAINING RECOVERED MATERIALS
Source: NCEPI
NTIS Number: N/A

EPA530SW91045
ENVIRONMENTAL FACT SHEET: EPA GUIDELINE FOR PURCHASING RETREAD TIRES
Source: NCEPI
NTIS Number: N/A

EPA530SW91046
ENVIRONMENTAL FACT SHEET: EPA GUIDELINE FOR PURCHASING PAPER AND PAPER PRODUCTS
Source: NCEPI
NTIS Number: N/A

EPA530SW91048
ENVIRONMENTAL FACT SHEET: EPA AMENDS PRIMARY PETROLEUM SLUDGE TESTING
Source: NCEPI
NTIS Number: N/A

EPA530SW91051
TECHNICAL GUIDANCE DOCUMENT: INSPECTION TECHNIQUES FOR THE FABRICATION OF GEO-MEMBRANE FIELD SEAMS
Source: NTIS-OSW
NTIS Number: PB92-109057

EPA530SW91053
ENVIRONMENTAL FACT SHEET: AGENCY DETERMINES FINAL REGULATORY STATUS OF SPECIAL WASTES FROM MINERAL PROCESSING
Source: NCEPI
NTIS Number: N/A

EPA530SW91054
TECHNICAL RESOURCE DOCUMENT: DESIGN, CONSTRUCTION, AND OPERATION OF HAZARDOUS AND NON-HAZARDOUS WASTE SURFACE IMPOUNDMENTS
Source: NCEPI
NTIS Number: PB91-204354

EPA530SW91054A
TECHNICAL RESOURCE DOCUMENT: DESIGN, CONSTRUCTION, AND OPERATION OF HAZARDOUS AND NON-HAZARDOUS WASTE SURFACE IMPOUNDMENTS
Source: NCEPI
NTIS Number: PB93-157899

EPA530SW91058
REPORT TO THE SENATE APPROPRIATIONS COMMITTEE: REGULATION OF WOOD PRESERVING WASTES
Source: NTIS-OSW
NTIS Number: PB91-220301

EPA530SW91058A
REPORT TO THE SENATE APPROPRIATIONS COMMITTEE: REGULATION OF WOOD PRESERVING WASTES, EXECUTIVE SUMMARY
Source: NCEPI
NTIS Number: N/A

EPA530SW91063
ENVIRONMENTAL FACT SHEET: AMENDMENT TO THE REGULATIONS FOR BURNING HAZARDOUS WASTE IN BOILERS AND INDUSTRIAL FURNACES
Source: NCEPI
NTIS Number: N/A

EPA530SW91064
ENVIRONMENTAL FACT SHEET: COKE OVENS TEMPORARILY EXEMPTED FOR BIF RULE PROVISIONS
Source: NCEPI
NTIS Number: N/A

EPA530SW91066
ENVIRONMENTAL FACT SHEET: MUNICIPAL LAND FILL REGULATIONS MEAN SAFER DISPOSAL OF SOLID WASTE
Source: NCEPI
NTIS Number: N/A

EPA530SW91067
ENVIRONMENTAL FACT SHEET: SMALL COMMUNITIES AND THE MUNICIPAL LANDFILL REGULATIONS
Source: NCEPI
NTIS Number: N/A

EPA530SW91071
USED OIL RECYCLING, FALL 1991
Source: NCEPI
NTIS Number: N/A

EPA530SW91072
ENVIRONMENTAL FACT SHEET: EPA TO DEVELOP GUIDANCE ON THE USE OF THE TERMS RECYCLED AND RECYCLABLE IN PRODUCT LABELING AND ADVERTISING
Source: NCEPI
NTIS Number: N/A

EPA530SW91084
ENVIRONMENTAL FACT SHEET: FINAL COVER REQUIREMENTS FOR MUNICIPAL SOLID WASTE LANDFILLS
Source: NCEPI
NTIS Number: N/A

EPA530SW91085
REUSABLE NEWS, WINTER 1992
Source: NCEPI
NTIS Number: N/A

EPA530SW91086
ENVIRONMENTAL FACT SHEET: EPA GUIDELINE FOR PURCHASING CEMENT AND CONCRETE CONTAINING FLY ASH
Source: NCEPI
NTIS Number: N/A

EPA530SW91087
ENVIRONMENTAL FACT SHEET: EPA AMENDS MONITORING WELL REQUIREMENTS FOR INTERIM STATUS HAZARDOUS WASTE FACILITIES
Source: NCEPI
NTIS Number: N/A

EPA530SW91088
ENVIRONMENTAL FACT SHEET: EPA RELEASES FINAL RULE ON LINERS AND LEAK DETECTION SYSTEMS
Source: NCEPI
NTIS Number: N/A

EPA530SW91089
CRITERIA FOR SOLID WASTE DISPOSAL FACILITIES; A GUIDE FOR OWNERS/ OPERATORS
Source: NCEPI
NTIS Number: N/A

EPA530SW91092
SAFER DISPOSAL FOR SOLID WASTE: THE FEDERAL REGULATIONS FOR LANDFILLS
Source: NCEPI
NTIS Number: N/A

EPA530SW91093N
INSIDE THE HOTLINE: A COMPILATION OF 1991 MONTHLY HOTLINE REPORTS
Source: NCEPI
NTIS Number: PB92-131390

EPA530UST88001
CLEANUP OF RELEASES FROM PETROLEUM USTS: SELECTIVE TECHNOLOGIES {UST #37}
Source: GPO
NTIS Number: PB88-241856

EPA530UST88003
UNDERGROUND STORAGE TANKS: BUILDING STATE COMPLIANCE PROGRAMS {UST #79}
Source: NCEPI
NTIS Number: N/A

EPA530UST88008
MUSTS FOR USTS: A SUMMARY OF THE REGULATIONS FOR UNDERGROUND STORAGE TANK SYSTEMS
Source: GPO
NTIS Number: PB91-136531

EPA530UST89012
DETECTING LEAKS: SUCCESSFUL METHODS STEP-BY-STEP {UST #92}
Source: NCEPI
NTIS Number: PB90-185547

EPA530UST90001
NORMAS Y PROCEDIMIENTOS PARA TSA {MUSTS FOR USTS} {UST #26S}
Source: GPO
NTIS Number: PB90-220476

EPA530UST90002
IS THIS TANK UNDER YOUR TOWN? {NATIONAL UST POSTER} {UST #47}
Source: NCEPI
NTIS Number: N/A

EPA530UST90003
FIELD MEASUREMENTS: DEPENDABLE DATA WHEN YOU NEED IT
Source: GPO
NTIS Number: PB91-129825

EPA530UST90004
STANDARD TEST PROCEDURES FOR EVALUATING LEAK DETECTION METHODS: VOLUMETRIC TANK TIGHTNESS TESTING METHODS {INCLUDES RESULTS FORM} {UST #45G}
Source: NCEPI
NTIS Number: PB90-221623

EPA530UST90005
STANDARD TEST PROCEDURES FOR EVALUATING LEAK DETECTION METHODS: NONVOLUMETRIC TANK TIGHTNESS TESTING METHODS {UST #45C}
Source: NCEPI
NTIS Number: PB90-265299

EPA530UST90006
STANDARD TEST PROCEDURES FOR EVALUATING LEAK DETECTION METHODS: AUTOMATIC TANK GAUGING SYSTEMS (UST# 45A)
Source: NCEPI
NTIS Number: PB90-224957

EPA530UST90007
STANDARD TEST PROCEDURES FOR EVALUATING LEAK DETECTION METHODS: STATISTICAL INVENTORY RECONCILIATION METHODS (UST# 45E)
Source: NCEPI
NTIS Number: PB90-260456

EPA530UST90008
STANDARD TEST PROCEDURES FOR EVALUATING LEAK DETECTION METHODS: VAPOR-PHASE OUT-OF-TANK PRODUCT DETECTORS (UST# 45F)
Source: NCEPI
NTIS Number: N/A

EPA530UST90009
STANDARD TEST PROCEDURES FOR EVALUATING LEAK DETECTION METHODS: LIQUID-PHASE OUT-OF-TANK PRODUCT DETECTORS (UST# 45B)
Source: NCEPI
NTIS Number: N/A

EPA530UST90010
STANDARD TEST PROCEDURES FOR EVALUATING LEAK DETECTION METHODS: PIPELINE LEAK DETECTION SYSTEMS (UST #45D)
Source: NCEPI
NTIS Number: PB91-113860

EPA530UST91014
HOW TO DEVELOP YOUR OWN UST FIELD CITATION PROGRAM (UST #75A)
Source: NCEPI
NTIS Number: PB91-182014

EPA530UST91015
FIELD CITATIONS TRAINING: INSTRUCTOR'S MANUAL (UST #75B)
Source: NCEPI
NTIS Number: PB91-780163

EPA530UST91016
FIELD CITATION TRAINING: STUDENT'S MANUAL (UST# 75C)
Source: NCEPI
NTIS Number: PB91-780171

EPA530UST91018
LEAKING UNDERGROUND STORAGE TANKS AND HEALTH: UNDERSTANDING HEALTH RISKS FROM PETROLEUM CONTAMINATION (UST #09)
Source: NCEPI
NTIS Number: PB92-184969

EPA530Z92001
FEDERAL REGISTER: JANUARY 29, 1992, PART 2. 40 CFR PARTS 260, 264, 265, 270, AND 271. LINERS AND LEAK DETECTION SYSTEMS FOR HAZARDOUS WASTE LAND DISPOSAL UNITS; FINAL RULE
Source: NCEPI
NTIS Number: PB93-126159

EPA530Z92003
FEDERAL REGISTER: MARCH 3, 1992, PART 4. 40 CFR PART 261. HAZARDOUS WASTE MANAGEMENT SYSTEM; DEFINITION OF HAZARDOUS WASTE; MIXTURE AND DERIVED-FROM RULES; INTERIM FINAL RULE
Source: NCEPI
NTIS Number: N/A

EPA530Z92004
FEDERAL REGISTER: FEBRUARY 18, 1992. 40 CFR PARTS 264 AND 265. WOOD PRESERVING; STANDARDS AND INTERIM STATUS STANDARDS FOR OWNERS AND OPERATORS OF HAZARDOUS WASTE TREATMENT, STORAGE,
Source: NCEPI
NTIS Number: N/A

EPA530Z92006
FEDERAL REGISTER: MAY 20, 1992, PART 3. 40 CFR PART 261. HAZARDOUS WASTE MANAGEMENT SYSTEM; GENERAL; IDENTIFICATION AND LISTING OF HAZARDOUS WASTE; USED OIL; RULE
Source: NCEPI
NTIS Number: N/A

EPA530Z92008
FEDERAL REGISTER: MAY 13, 1992, PART 5. HAZARDOUS WASTE MANAGEMENT SYSTEM; NOTIFICATION CONCERNING THE BASEL CONVENTION'S POTENTIAL IMPLICATIONS FOR HAZARDOUS WASTE EXPORTS AND
Source: NCEPI
NTIS Number: N/A

EPA530Z92009
FEDERAL REGISTER: MAY 15, 1992, 40 CFR PART 268. HAZARDOUS WASTE MANAGEMENT SYSTEM; LAND DISPOSAL RESTRICTIONS
Source: NCEPI
NTIS Number: N/A

EPA530Z92010
FEDERAL REGISTER: AUGUST 18, 1992, PART 2. 40 CFR PART 148 ET AL. LAND DISPOSAL RESTRICTIONS FOR NEWLY LISTED WASTES AND HAZARDOUS DEBRIS; RULE
Source: NCEPI
NTIS Number: N/A

EPA530Z92011
FEDERAL REGISTER: SEPTEMBER 10, 1992, PART 3. 40 CFR PART 260, ET AL. HAZARDOUS WASTE MANAGEMENT SYSTEM; IDENTIFICATION AND LISTING OF HAZARDOUS WASTE; RECYCLED USED OIL MANAGEMENT
Source: NCEPI
NTIS Number: N/A

EPA530Z92013
FEDERAL REGISTER: AUGUST 25, 1992, PART 3. 40 CFR 260 ET AL. BURNING OF HAZARDOUS WASTE IN BOILERS AND INDUSTRIAL FURNACES; FINAL RULE
Source: NCEPI
NTIS Number: N/A

EPA530Z92014
FEDERAL REGISTER: AUGUST 18, 1992, PART 3. 40 CFR PARTS 261 ET AL. IDENTIFICATION AND LISTING OF HAZARDOUS WASTE; CERCLA HAZARDOUS DESIGNATION; REPORTABLE QUALITY ADJUSTMENT; COKE
Source: NCEPI
NTIS Number: N/A

EPA530Z92015
FEDERAL REGISTER: SEPTEMBER 16, 1992, PART 4. 40 CFR PARTS 264 AND 265. STANDARDS APPLICABLE TO OWNERS AND OPERATORS OF HAZARDOUS WASTE TREATMENT, STORAGE, AND DISPOSAL FACILITIES;
Source: NCEPI
NTIS Number: N/A

EPA530Z92017
FEDERAL REGISTER: OCTOBER 15, 1992, PART 2. 40 CFR PARTS 261 ET AL. HAZARDOUS WASTE MANAGEMENT SYSTEM; IDENTIFICATION AND LISTING OF HAZARDOUS WASTE AND CERCLA HAZARDOUS SUBSTANCE
Source: NCEPI
NTIS Number: N/A

EPA530Z92018
FEDERAL REGISTER: DECEMBER 24, 1992, PART 2. 40 CFR PARTS 261, ET AL. WOOD PRESERVING; IDENTIFICATION AND LISTING OF HAZARDOUS WASTE; ET AL., FINAL RULE
Source: NCEPI
NTIS Number: N/A

EPA530Z92019
FEDERAL REGISTER: NOVEMBER 18, 1992, PART 2. 40 CFR PARTS 260 ET AL. HAZARDOUS WASTE MANAGEMENT; LIQUIDS IN LANDFILLS; RULE
Source: NCEPI
NTIS Number: N/A

EPA530Z92020
FEDERAL REGISTER: NOVEMBER 24, 1992. 40 CFR PARTS 261 AND 271. HAZARDOUS WASTE MANAGEMENT SYSTEM; IDENTIFICATION AND LISTING OF HAZARDOUS WASTE; TOXICITY CHARACTERISTIC REVISION
Source: NCEPI
NTIS Number: N/A

EPA530Z93001
FEDERAL REGISTER: FEBRUARY 16, 1993. PART 2. 40 CFR PART 260, ET AL. CORRECTIVE ACTION MANAGEMENT UNITS AND TEMPORARY UNITS; CORRECTIVE ACTION PROVISIONS; FINAL RULE
Source: NCEPI
NTIS Number: N/A

EPA530Z93004
FEDERAL REGISTER: MAY 3, 1993, 40 CFR PARTS 261 ET AL. HAZARDOUS WASTE MANAGEMENT SYSTEM; IDENTIFICATION AND LISTING OF HAZARDOUS WASTE; RECYCLED USED OIL MANAGEMENT STANDARDS; FINAL
Source: NCEPI
NTIS Number: N/A

EPA530Z93007
FEDERAL REGISTER: MAY 28, 1993, PART 7. GUIDANCE TO HAZARDOUS WASTE GENERATORS ON THE ELEMENTS OF A WASTE MINIMIZATION PROGRAM; NOTICE
Source: NCEPI
NTIS Number: N/A

EPA530Z93009
FEDERAL REGISTER: AUGUST 9, 1993. 40 CFR PART 261. FINAL REGULATORY DETERMINATION ON FOUR LARGE-VOLUME WASTE FROM THE COMBUSTION OF COAL BY ELECTRIC UTILITY POWER PLANTS; FINAL RULE
Source: NCEPI
NTIS Number: N/A

EPA530Z93012
FEDERAL REGISTER: OCTOBER 1, 1993. 40 CFR PART 258. SOLID WASTE DISPOSAL FACILITY CRITERIA; DELAY OF COMPLIANCE AND EFFECTIVE DATES; FINAL RULE
Source: NCEPI
NTIS Number: N/A

EPA530Z94001
FEDERAL REGISTER: JANUARY 4, 1994, PART 5. 40 CFR PARTS 260 AND 261. HAZARDOUS WASTE MANAGEMENT SYSTEM; IDENTIFICATION AND LISTING OF HAZARDOUS WASTE; WASTES FROM WOOD SURFACE
Source: NCEPI
NTIS Number: N/A

EPA530Z94003
FEDERAL REGISTER: MARCH 4, 1994, PART 5. 40 CFR PARTS 271 AND 279. HAZARDOUS WASTE MANAGEMENT SYSTEM; IDENTIFICATION AND LISTING OF HAZARDOUS WASTE; RECYCLED USED OIL MANAGEMENT
Source: NCEPI
NTIS Number: N/A

EPA530Z94004
FEDERAL REGISTER: MARCH 1, 1994, PART 3. 40 CFR PART 238. DEGRADABLE PLASTIC RING CARRIERS; RULE
Source: NCEPI
NTIS Number: N/A

EPA530Z94005
FEDERAL REGISTER: MAY 11, 1994, PART 3. 40 CFR PART 261, ET AL. HAZARDOUS WASTE MANAGEMENT SYSTEM; PROPOSED RULE
Source: NCEPI
NTIS Number: N/A

EPA530Z94006
FEDERAL REGISTER: APRIL 20, 1994, PART 3. 40 CFR PART 247, ET AL. COMPREHENSIVE GUIDELINES FOR PROCUREMENT OF PRODUCTS CONTAINING RECOVERED MATERIALS AND ISSUANCE OF A DRAFT ...
Source: NCEPI
NTIS Number: N/A

EPA530Z94008
FEDERAL REGISTER: JUNE 7, 1994. 40 CFR PART 270. EXTENSION OF DATE FOR SUBMISSION OF PART A PERMIT APPLICATIONS FOR FACILITIES MANAGING ASH FROM WASTE-TO-ENERGY FACILITIES; NOTICE
Source: NCEPI
NTIS Number: N/A

EPA530Z94009
FEDERAL REGISTER: JULY 28, 1994, PART 7. 40 CFR PARTS 261 AND 266. IDENTIFICATION AND LISTING OF HAZARDOUS WASTE; FINAL RULE
Source: NCEPI
NTIS Number: N/A

EPA530Z94010
FEDERAL REGISTER: JULY 27, 1994, PART 4. 40 CFR PARTS 260, 261, AND 273. HAZARDOUS WASTE MANAGEMENT SYSTEM; MODIFICATION OF THE HAZARDOUS WASTE PROGRAM; MERCURY-CONTAINING LAMPS ...
Source: NCEPI
NTIS Number: N/A

EPA530Z94011
FEDERAL REGISTER: SEPTEMBER 19, 1994, PART 2. 40 CFR PARTS 148 ET AL. LAND DISPOSAL RESTRICTIONS PHASE 2: UNIVERSAL TREATMENT STANDARDS, AND TREATMENT STANDARDS FOR ORGANIC TOXICITY
Source: NCEPI
NTIS Number: N/A

EPA530Z94012
FEDERAL REGISTER: APRIL 12, 1996, PART 2. 40 CFR PART 9, ET AL. IMPORTS AND EXPORTS OF HAZARDOUS WASTE: IMPLEMENTATION OF OECD COUNCIL DECISION; FINAL RULE
Source: NCEPI
NTIS Number: N/A

EPA530Z94013
FEDERAL REGISTER: DECEMBER 6, 1994, PART 4. 40 CFR PART 9 ET AL. HAZARDOUS WASTE TREATMENT, STORAGE, AND DISPOSAL FACILITIES AND HAZARDOUS WASTE GENERATORS; ORGANIC AIR EMISSION ...
Source: NCEPI
NTIS Number: N/A

EPA530Z94014
FEDERAL REGISTER: DECEMBER 22, 1994, PART 2. 40 CFR PART 261 ET AL. HAZARDOUS WASTE MANAGEMENT SYSTEM; IDENTIFICATION AND LISTING OF HAZARDOUS WASTE; DYE AND PIGMENT INDUSTRIES;
Source: NCEPI
NTIS Number: N/A

EPA530Z95001
FEDERAL REGISTER: JANUARY 3, 1995, PART 5. 40 CFR PART 268. LAND DISPOSAL RESTRICTIONS PHASE II; UNIVERSAL TREATMENT STANDARDS, AND TREATMENT STANDARDS FOR ORGANIC TOXICITY ...
Source: NCEPI
NTIS Number: N/A

EPA530Z95003
FEDERAL REGISTER: FEBRUARY 7, 1995, PART 4. 40 CFR PART 261. REGULATORY DETERMINATION ON CEMENT KILN DUST; FINAL RULE
Source: NCEPI
NTIS Number: N/A

EPA530Z95004
FEDERAL REGISTER: FEBRUARY 9, 1995, PART 2. 40 CFR PARTS 261, 271, AND 302. HAZARDOUS WASTE: IDENTIFICATION AND LISTING; CARBAMATE PRODUCTION; FINAL RULE
Source: NCEPI
NTIS Number: N/A

EPA530Z95005
FEDERAL REGISTER: MARCH 15, 1995, PART 7. PAPER PRODUCTS RECOVERED MATERIALS ADVISORY; NOTICE
Source: NCEPI
NTIS Number: N/A

EPA530Z95006
FEDERAL REGISTER: MAY 1, 1995, PART 5. 40 CFR PART 247. COMPREHENSIVE GUIDELINE FOR PROCUREMENT OF PRODUCTS CONTAINING RECOVERED MATERIALS; FINAL RULE
Source: NCEPI
NTIS Number: N/A

EPA530Z95007
FEDERAL REGISTER: MAY 1, 1995, PART 6. RECOVERED MATERIALS ADVISORY NOTICE
Source: NCEPI
NTIS Number: N/A

EPA530Z95008
FEDERAL REGISTER: MAY 11, 1995, PART 4. 40 CFR PART 9, ET AL. UNIVERSAL WASTE RULE (HAZARDOUS WASTE MANAGEMENT SYSTEM; MODIFICATION OF THE HAZARDOUS WASTE RECYCLING REGULATORY
Source: NCEPI
NTIS Number: N/A

EPA530Z95009
FEDERAL REGISTER: JUNE 12, 1995, PART 3. 40 CFR PARTS 257, 261, AND 271. CRITERIA FOR CLASSIFICATION OF SOLID WASTE DISPOSAL FACILITIES AND PRACTICES; IDENTIFICATION AND LISTING OF
Source: NCEPI
NTIS Number: N/A

EPA530Z95010
FEDERAL REGISTER: JANUARY 26, 1996, PART 2. 40 CFR PARTS 239 AND 258. STATE/TRIBAL PERMIT PROGRAM ADEQUACY DETERMINATION: MUNICIPAL SOLID WASTE FACILITIES; PROPOSED RULE
Source: NCEPI
NTIS Number: N/A

EPA530Z95011
FEDERAL REGISTER: AUGUST 22, 1995, PART 2. 40 CFR PART 148 ET AL. LAND DISPOSAL RESTRICTIONS, PHASE 4: ISSUES ASSOCIATED WITH CLEAN WATER ACT TREATMENT EQUIVALENCY, AND TREATMENT ...
Source: NCEPI
NTIS Number: N/A

EPA530Z95012
FEDERAL REGISTER: DECEMBER 11, 1995. 40 CFR PARTS 9, 124, AND 270. EXPANDED PUBLIC PARTICIPATION; FINAL RULE
Source: NCEPI
NTIS Number: N/A

EPA530Z95013
FEDERAL REGISTER: NOVEMBER 8, 1995, PART 3. 40 CFR PART 260, ET AL. MILITARY MUNITIONS RULE: HAZARDOUS WASTE IDENTIFICATION AND MANAGEMENT; EXPLOSIVES EMERGENCIES; REDEFINITION ...
Source: NCEPI
NTIS Number: N/A

EPA530Z95014
FEDERAL REGISTER: NOVEMBER 20, 1995. 40 CFR PARTS 261, 266, 268, 271, AND 302. HAZARDOUS WASTE MANAGEMENT SYSTEM; IDENTIFICATION AND LISTING OF HAZARDOUS WASTE: PETROLEUM REFINING
Source: NCEPI
NTIS Number: N/A

EPA530Z95015
FEDERAL REGISTER: DECEMBER 21, 1995, PART 2. 40 CFR PARTS 260, 261, 266, AND 268. HAZARDOUS WASTE: IDENTIFICATION AND LISTING; PROPOSED RULE
Source: NCEPI
NTIS Number: N/A

EPA530Z95016
FEDERAL REGISTER: JANUARY 25, 1996, PART 2. 40 CFR PART 148, ET AL. HAZARDOUS WASTE; LAND DISPOSAL RESTRICTIONS; DEFINITIONS AND CLARIFICATIONS; PROPOSED RULE
Source: NCEPI
NTIS Number: N/A

EPA530Z96001
FEDERAL REGISTER: APRIL 19, 1996, PART 2. 40 CFR PART 60, ET AL. HAZARDOUS WASTE COMBUSTORS; REVISED STANDARDS, PROPOSED RULE
Source: NCEPI
NTIS Number: N/A

EPA530Z96002
FEDERAL REGISTER: APRIL 8, 1996, PART 2. 40 CFR PART 148, ET AL. LAND DISPOSAL RESTRICTIONS PHASE III; FINAL RULE AND PARTIAL WITHDRAWAL AND AMENDMENT OF FINAL RULE
Source: NCEPI
NTIS Number: N/A

EPA530Z96003
FEDERAL REGISTER: MAY 1, 1996, PART 5. 40 CFR CH. 1. CORRECTIVE ACTION FOR RELEASES FROM SOLID WASTE MANAGEMENT UNITS AT HAZARDOUS WASTE MANAGEMENT FACILITIES; PROPOSED RULE
Source: NCEPI
NTIS Number: N/A

EPA530Z96004
FEDERAL REGISTER: APRIL 29, 1996, PART 2. 40 CFR PART 260, ET AL. REQUIREMENTS FOR MANAGEMENT OF HAZARDOUS CONTAMINATED MEDIA; PROPOSED RULE
Source: NCEPI
NTIS Number: N/A

EPA530Z96005
FEDERAL REGISTER: MAY 29, 1996, PART 4. PAPER PRODUCTS RECOVERED MATERIALS ADVISORY NOTICE
Source: NCEPI
NTIS Number: N/A

EPA540285002
COVERS FOR UNCONTROLLED HAZARDOUS WASTE SITES
Source: NTIS
NTIS Number: PB87-119483

EPA540285003
HANDBOOK: DUST CONTROL AT HAZARDOUS WASTE SITES
Source: NCEPI
NTIS Number: PB86-190105

EPA540286001
HANDBOOK FOR STABILIZATION/ SOLIDIFICATION OF HAZARDOUS WASTES
Source: NCEPI
NTIS Number: PB87-116745

EPA540286002
SYSTEMS TO ACCELERATE IN SITU STABILIZATION OF WASTE DEPOSITS
Source: NCEPI
NTIS Number: PB87-112306

EPA540287001
HANDBOOK: RESPONDING TO DISCHARGES OF SINKING HAZARDOUS SUBSTANCES
Source: NTIS
NTIS Number: PB91-228346

EPA540289052
GUIDE TO TREATMENT TECHNOLOGIES FOR HAZARDOUS WASTES AT SUPERFUND SITES
Source: NTIS
NTIS Number: PB89-190821

EPA540289054
EVALUATION OF GROUND-WATER EXTRACTION REMEDIES: VOLUME 1 SUMMARY REPORT
Source: NTIS
NTIS Number: PB90-183583

EPA540289054B
EVALUATION OF GROUND-WATER EXTRACTION REMEDIES: VOLUME 2 CASE STUDIES 1-19 INTERIM FINAL
Source: NTIS
NTIS Number: PB90-274440

EPA540289054C
EVALUATION OF GROUND-WATER EXTRACTION REMEDIES: VOLUME 3 GENERAL SITE DATA DATA BASE REPORTS INTERIM FINAL
Source: NTIS
NTIS Number: PB90-274457

EPA540289057
DETERMINING SOIL RESPONSE ACTION LEVELS BASED ON POTENTIAL CONTAMINANT MIGRATION TO GROUND WATER: A COMPENDIUM OF EXAMPLES
Source: NTIS
NTIS Number: PB90-183575

EPA540290001
ASSESSMENT OF TECHNOLOGIES FOR REMEDIATION OF RADIOACTIVELY CONTAMINATED SUPERFUND SITES
Source: NTIS
NTIS Number: PB90-204140

EPA540290004
BIOREMEDIATION IN THE FIELD: NUMBER 1, NOVEMBER 1990
Source: NTIS
NTIS Number: PB93-206340

EPA540290005A
ENVIRONMENTAL ASBESTOS ASSESSMENT MANUAL SUPERFUND METHOD FOR THE DETERMINATION OF ASBESTOS IN AMBIENT AIR PART 1: METHOD
Source: NTIS
NTIS Number: PB90-274283

EPA540290005B
ENVIRONMENTAL ASBESTOS ASSESSMENT MANUAL SUPERFUND METHOD FOR THE DETERMINATION OF ASBESTOS IN AMBIENT AIR PART 2: TECHNICAL BACKGROUND DOCUMENT
Source: NTIS
NTIS Number: PB90-274291

EPA540290007
CERCLA SITE DISCHARGES TO POTWS: TREATABILITY MANUAL
Source: NTIS
NTIS Number: PB91-921269

EPA540290008
CERCLA SITE DISCHARGES TO POTWS CERCLA SITE SAMPLING PROGRAM: DETAILED DATA REPORT
Source: NTIS
NTIS Number: PB91-921270

EPA540290011
SUBSURFACE CONTAMINATION REFERENCE GUIDE {NOTE: SUBSURFACE REMEDIATION GUIDANCE TABLES 1, 2, AND 3 SHOULD BE ORDERED WITH THIS DOCUMENT}
Source: NTIS
NTIS Number: PB91-921292

EPA540290011SET
SUBSURFACE REMEDIATION GUIDANCE TABLES 1, 2, & 3 {NOTE: SUBSURFACE CONTAMINATION REFERENCE GUIDE SHOULD SHOULD BE ORDERED WITH THIS DOCUMENT}
Source: NTIS
NTIS Number: N/A

EPA540290012
INTERNATIONAL EVALUATION OF IN-SITU BIORESTORATION OF CONTAMINATED SOIL AND GROUNDWATER
Source: NTIS
NTIS Number: PB93-207553

EPA540290014
ENGINEERING BULLETIN: MOBILE/ TRANSPORTABLE INCINERATION TREATMENT
Source: NCEPI
NTIS Number: PB91-228023

EPA540290015
ENGINEERING BULLETIN: CHEMICAL DEHALOGENATION TREATMENT: APEG TREATMENT
Source: NCEPI
NTIS Number: PB91-228031

EPA540290016
ENGINEERING BULLETIN: SLURRY BIODEGRADATION
Source: NCEPI
NTIS Number: PB91-228049

EPA540290018
GUIDE TO PUMP AND TREAT GROUNDWATER REMEDIATION TECHNOLOGY
Source: NTIS
NTIS Number: PB91-921356

EPA540291002
UNDERSTANDING BIOREMEDIATION: GUIDEBOOK FOR CITIZENS
Source: NTIS
NTIS Number: PB93-205870

EPA540291004
SUPERFUND ENGINEERING ISSUE: ISSUES AFFECTING THE APPLICABILITY AND SUCCESS OF REMEDIAL/REMOVAL INCINERATION PROJECT
Source: NCEPI
NTIS Number: PB92-109081

EPA540291005
ENGINEERING BULLETIN: IN SITU STEAM EXTRACTION TREATMENT
Source: NCEPI
NTIS Number: PB91-228064

EPA540291010
SURVEY OF MATERIALS-HANDLING TECHNOLOGIES USED AT HAZARDOUS WASTE SITES
Source: NCEPI
NTIS Number: PB91-921283

EPA540291013B
GUIDE FOR CONDUCTING TREATABILITY STUDIES UNDER CERCLA: AEROBIC BIOGRADATION REMEDY SCREENING, QUICK REFERENCE FACT SHEET
Source: NCEPI
NTIS Number: PB92-109073

EPA540291015
FORUM ON INNOVATIVE HAZARDOUS WASTE TREATMENT TECHNOLOGIES: DOMESTIC AND INTERNATIONAL, 3RD, DALLAS, TEXAS, JUNE 11-13, 1991, TECHNICAL PAPERS
Source: NCEPI
NTIS Number: PB92-219732

EPA540291016
PROCEEDINGS: FORUM ON INNOVATIVE HAZARDOUS WASTE TREATMENT TECHNOLOGIES: DOMESTIC AND INTERNATIONAL, 3RD, DALLAS, TEXAS, JUNE 11-13, 1991, ABSTRACT
Source: NCEPI
NTIS Number: PB92-233881

EPA540291019A
GUIDE FOR CONDUCTING TREATABILITY STUDIES UNDER CERCLA: SOIL VAPOR EXTRACTION
Source: NCEPI
NTIS Number: PB92-227271

EPA540291019B
GUIDE FOR CONDUCTING TREATABILITY STUDIES UNDER CERCLA: SOIL VAPOR EXTRACTION, QUICK REFERENCE FACT SHEET
Source: NCEPI
NTIS Number: PB92-224401

EPA540291020B
GUIDE TO CONDUCTING TREATABILITY STUDIES UNDER CERCLA: SOIL WASHING, QUICK REFERENCE FACT SHEET
Source: NCEPI
NTIS Number: PB92-170588

EPA540291021
ENGINEERING BULLETIN: IN SITU SOIL FLUSHING
Source: NCEPI
NTIS Number: PB92-180025

EPA540291022
ENGINEERING BULLETIN: AIR STRIPPING OF AQUEOUS SOLUTIONS
Source: NCEPI
NTIS Number: PB92-180033

EPA540291023
ENGINEERING BULLETIN: CONTROL OF AIR EMISSIONS FROM MATERIALS HANDLING DURING REMEDIATION
Source: NCEPI
NTIS Number: PB92-180041

EPA540291024
ENGINEERING BULLETIN: GRANULAR ACTIVATED CARBON TREATMENT
Source: NCEPI
NTIS Number: PB92-180058

EPA540291025
ENGINEERING BULLETIN: CHEMICAL OXIDATION TREATMENT
Source: NCEPI
NTIS Number: PB92-180066

EPA540489001
SUPERFUND GROUND WATER ISSUE: GROUND WATER SAMPLING FOR METALS ANALYSES
Source: NCEPI
NTIS Number: PB91-133249

EPA540489003
SUPERFUND GROUNDWATER ISSUE: FACILITATED TRANSPORT
Source: NCEPI
NTIS Number: PB91-133256

EPA540489004
SUPERFUND GROUND WATER ISSUE: CONTAMINANT TRANSPORT IN FRACTURED MEDIA: MODELS FOR DECISION MAKERS
Source: NTIS
NTIS Number: PB90-268517

EPA540489005
GROUND WATER ISSUE: PERFORMANCE EVALUATION OF PUMP-AND-TREAT REMEDIATIONS
Source: NTIS
NTIS Number: PB92-114461

EPA540490002
NATIONAL PRIORITIES LIST SITES: ALABAMA, 1990
Source: NTIS
NTIS Number: PB91-921209

EPA540490003
NATIONAL PRIORITIES LIST SITES: ALASKA, 1990
Source: NTIS
NTIS Number: PB91-921210

EPA540490004
NATIONAL PRIORITIES LIST SITES: ARIZONA AND NEVADA, 1990
Source: NTIS
NTIS Number: PB91-921211

EPA540490005
NATIONAL PRIORITIES LIST SITES: ARKANSAS, 1990
Source: NTIS
NTIS Number: PB91-921212

EPA540490006
NATIONAL PRIORITIES LIST SITES: CALIFORNIA, 1990
Source: NTIS
NTIS Number: PB91-921213

EPA540490007
NATIONAL PRIORITIES LIST SITES: COLORADO, 1990
Source: NTIS
NTIS Number: PB91-921214

EPA540490008
NATIONAL PRIORITIES LIST SITES: CONNECTICUT, 1990
Source: NTIS
NTIS Number: PB91-921215

EPA540490009
NATIONAL PRIORITIES LIST SITES: DELAWARE, 1990
Source: NTIS
NTIS Number: PB91-921216

EPA540490010
NATIONAL PRIORITIES LIST SITES: FLORIDA, 1990
Source: NTIS
NTIS Number: PB91-921217

EPA540490011
NATIONAL PRIORITIES LIST SITES: GEORGIA, 1990
Source: NTIS
NTIS Number: PB91-921218

EPA540490012
NATIONAL PRIORITIES LIST SITES: HAWAII, 1990
Source: NTIS
NTIS Number: PB91-921219

EPA540490014
NATIONAL PRIORITIES LIST SITES: ILLINOIS, 1990
Source: NTIS
NTIS Number: PB91-921221

EPA540490015
NATIONAL PRIORITIES LIST SITES: INDIANA, 1990
Source: NTIS
NTIS Number: PB91-921222

EPA540490016
NATIONAL PRIORITIES LIST SITES: IOWA, 1990
Source: NTIS
NTIS Number: PB91-921223

EPA540490017
NATIONAL PRIORITIES LIST SITES: KANSAS, 1990
Source: NTIS
NTIS Number: PB91-921224

EPA540490018
NATIONAL PRIORITIES LIST SITES: KENTUCKY, 1990
Source: NTIS
NTIS Number: PB91-921225

EPA540490019
NATIONAL PRIORITIES LIST SITES: LOUISIANA, 1990
Source: NTIS
NTIS Number: PB91-921226

EPA540490020
NATIONAL PRIORITIES LIST SITES: MAINE, 1990
Source: NTIS
NTIS Number: PB91-921227

EPA540490021
NATIONAL PRIORITIES LIST SITES: MARYLAND, 1990
Source: NTIS
NTIS Number: PB91-921228

EPA540490022
NATIONAL PRIORITIES LIST SITES: MASSACHUSETTS, 1990
Source: NTIS
NTIS Number: PB91-921229

EPA540490023
NATIONAL PRIORITIES LIST SITES: MICHIGAN, 1990
Source: NTIS
NTIS Number: PB91-921230

EPA540490024
NATIONAL PRIORITIES LIST SITES: MINNESOTA, 1990
Source: NTIS
NTIS Number: PB91-921231

EPA540490025
NATIONAL PRIORITIES LIST SITES: MISSISSIPPI, 1990
Source: NTIS
NTIS Number: PB91-921232

EPA540490026
NATIONAL PRIORITIES LIST SITES: MISSOURI, 1990
Source: NTIS
NTIS Number: PB91-921233

EPA540490027
NATIONAL PRIORITIES LIST SITES: MONTANA, 1990
Source: NTIS
NTIS Number: PB91-921234

EPA540490028
NATIONAL PRIORITIES LIST SITES: NEBRASKA, 1990
Source: NTIS
NTIS Number: PB91-921236

EPA540490029
NATIONAL PRIORITIES LIST SITES: NEW HAMPSHIRE, 1990
Source: NTIS
NTIS Number: PB91-921237

EPA540490030
NATIONAL PRIORITIES LIST SITES: NEW JERSEY, 1990
Source: NTIS
NTIS Number: PB91-921235

EPA540490031
NATIONAL PRIORITIES LIST: NEW MEXICO, 1990
Source: NTIS
NTIS Number: PB91-921238

EPA540490032
NATIONAL PRIORITIES LIST SITES: NEW YORK, 1990
Source: NTIS
NTIS Number: PB91-921239

EPA540490033
NATIONAL PRIORITIES LIST SITES: NORTH CAROLINA, 1990
Source: NTIS
NTIS Number: PB91-921240

EPA540490034
NATIONAL PRIORITIES LIST SITES: NORTH AND SOUTH DAKOTA, 1990
Source: NTIS
NTIS Number: PB91-921241

EPA540490035
NATIONAL PRIORITIES LIST SITES: OHIO, 1990
Source: NTIS
NTIS Number: PB91-921242

EPA540490036
NATIONAL PRIORITIES LIST SITES: OKLAHOMA, 1990
Source: NTIS
NTIS Number: PB91-921243

EPA540490037
NATIONAL PRIORITIES LIST SITES: OREGON, 1990
Source: NTIS
NTIS Number: PB91-921244

EPA540490038
NATIONAL PRIORITIES LIST SITES: PENNSYLVANIA, 1990
Source: NTIS
NTIS Number: PB91-921245

EPA540490039
NATIONAL PRIORITIES LIST SITES: RHODE ISLAND, 1990
Source: NTIS
NTIS Number: PB91-921246

EPA540490040
NATIONAL PRIORITIES LIST SITES: SOUTH CAROLINA, 1990
Source: NTIS
NTIS Number: PB91-921247

EPA540490042
NATIONAL PRIORITIES LIST SITES: TENNESSEE, 1990
Source: NTIS
NTIS Number: PB91-921248

EPA540490043
NATIONAL PRIORITIES LIST SITES: TEXAS, 1990
Source: NTIS
NTIS Number: PB91-921249

EPA540490044
NATIONAL PRIORITIES LIST SITES: UTAH, 1990
Source: NTIS
NTIS Number: PB91-921250

EPA540490045
NATIONAL PRIORITIES LIST SITES: VERMONT, 1990
Source: NTIS
NTIS Number: PB91-921251

EPA540490046
NATIONAL PRIORITIES LIST SITES: VIRGINIA, 1990
Source: NTIS
NTIS Number: PB91-921252

EPA540490047
NATIONAL PRIORITIES LIST SITES: WASHINGTON, 1990
Source: NTIS
NTIS Number: PB91-921253

EPA540490048
NATIONAL PRIORITIES LIST SITES: WEST VIRGINIA, 1990
Source: NTIS
NTIS Number: PB91-921254

EPA540490049
NATIONAL PRIORITIES LIST SITES: WISCONSIN, 1990
Source: NTIS
NTIS Number: PB91-921255

EPA540490050
NATIONAL PRIORITIES LIST SITES: WYOMING, 1990
Source: NTIS
NTIS Number: PB91-921256

EPA540490051
NATIONAL PRIORITIES LIST SITES: PUERTO RICO, 1990
Source: NTIS
NTIS Number: PB91-921257

EPA540490052
NATIONAL PRIORITIES LIST SITES: AMERICAN SAMOA, GUAM AND TRUST TERRITORIES, 1990
Source: NTIS
NTIS Number: PB91-921258

EPA540490SET
NATIONAL PRIORITIES LIST SITES SET: (50 VOLUMES IN SET)
Source: NTIS
NTIS Number: N/A

EPA540588002A
TECHNOLOGY EVALUATION REPORT SITE PROGRAM DEMONSTRATION TEST: SHIRCO INFRARED INCINERATION SYSTEM PEAK OIL, BRANDON, FLORIDA, VOLUME 1
Source: NCEPI
NTIS Number: PB89-125991

EPA540589004A
TECHNOLOGY EVALUATION REPORT: SITE PROGRAM DEMONSTRATION TEST INTERNATIONAL WASTE TECHNOLOGIES IN SITU STABILIZATION/SOLIDIFICATION, HIALEAH, FLORIDA, VOLUME 1
Source: NCEPI
NTIS Number: PB90-194161

EPA540589007A
TECHNOLOGY EVALUATION REPORT: SITE PROGRAM DEMONSTRATION TEST SHIRCO PILOT-SCALE INFRARED INCINERATION SYSTEM ROSE TOWNSHIP DEMODE ROAD SUPERFUND SITE, VOLUME 1
Source: NCEPI
NTIS Number: PB89-167902

EPA540589008
TECHNOLOGY EVALUATION REPORT: SITE PROGRAM DEMONSTRATION TEST: THE AMERICAN COMBUSTION PYRETRON THERMAL DESTRUCTION SYSTEM AT THE US EPA'S COMBUSTION RESEARCH FACILITY
Source: NCEPI
NTIS Number: PB89-167894

EPA540590002
TECHNOLOGY EVALUATION REPORT: CF SYSTEMS ORGANICS EXTRACTION SYSTEM, NEW BEDFORD, MASSACHUSETTS, VOLUME I
Source: NCEPI
NTIS Number: PB90-186495

EPA540590002A
TECHNOLOGY EVALUATION REPORT: CF SYSTEMS ORGANICS EXTRACTION SYSTEM, NEW BEDFORD, MASSACHUSETTS, VOLUME 2
Source: NTIS
NTIS Number: PB90-186503

EPA540590005A
EMERGING TECHNOLOGIES: BIO-RECOVERY SYSTEMS REMOVAL AND RECOVERY OF METAL IONS FROM GROUNDWATER
Source: NCEPI
NTIS Number: PB90-252594

EPA540591006A
DESIGN AND DEVELOPMENT OF A PILOT SCALE DEBRIS DECONTAMINATION SYSTEM. VOLUME 1
Source: NCEPI
NTIS Number: PB91-231456

EPA540889005
SUPERFUND EMERGENCY RESPONSE ACTIONS: A SUMMARY OF FEDERALLY FUNDED REMOVALS: VOLUME 3
Source: NTIS
NTIS Number: PB90-214354

EPA540889006
ROD ANNUAL REPORT, FY 1988
Source: NTIS
NTIS Number: PB89-235212

EPA540889013
EMERGENCY RESPONSE NOTIFICATION SYSTEM (BROCHURE)
Source: NTIS
NTIS Number: PB90-249715

EPA540890001
TECHNICAL SUPPORT SERVICES FOR SUPERFUND SITE REMEDIATION: INTERIM DIRECTORY (SEE 540/8-90/011 FOR REVISION)
Source: NTIS
NTIS Number: PB91-228353

EPA540890006
ROD ANNUAL REPORT, FY 1989
Source: NCEPI
NTIS Number: PB90-258584

EPA540890009
SUPERFUND: FOCUSING ON THE NATION AT LARGE
Source: NTIS
NTIS Number: PB91-921207

EPA540890010
SUPERFUND: REPORTING ON ENVIRONMENTAL PROGRESS
Source: NTIS
NTIS Number: PB93-206209

EPA540890011
TECHNICAL SUPPORT SERVICES FOR THE SUPERFUND SITE REMEDIATION: INTERIM DIRECTORY (REVISION OF 540/8-90/001)
Source: NTIS
NTIS Number: PB91-921285

EPA540890012
FEDERAL REGISTER: MARCH 8, 1990, PART 2. 40 CFR PART 300. NATIONAL OIL AND HAZARDOUS SUBSTANCES POLLUTION CONTINGENCY PLAN; FINAL RULE
Source: NTIS
NTIS Number: N/A

EPA540890014
SUPERFUND EMERGENCY RESPONSE ACTIONS: SUMMARY OF FEDERALLY FUNDED REMOVALS: 4TH ANNUAL REPORT, FISCAL YEAR 1989
Source: NTIS
NTIS Number: PB91-921260

EPA540891002
ANALYSIS OF STATE SUPERFUND PROGRAMS: 50-STATE STUDY, 1990 UPDATE
Source: NTIS
NTIS Number: PB91-921259

EPA540891003
SUPERFUND PROGRAM: TEN YEARS OF PROGRESS
Source: NTIS
NTIS Number: PB91-921286

EPA540891010
SUPERFUND EMERGENCY RESPONSE ACTIONS: A SUMMARY OF FEDERALLY-FUNDED REMOVALS: VOLUME 1
Source: NTIS
NTIS Number: PB90-197310

EPA540891011
SUPERFUND EMERGENCY RESPONSE ACTIONS: A SUMMARY OF FEDERALLY FUNDED REMOVALS: VOLUME 2
Source: NTIS
NTIS Number: PB90-197328

EPA540891013
SUPERFUND DESK REFERENCE FOR MUNICIPALITIES
Source: NTIS
NTIS Number: PB91-193409

EPA540891014
COMPENDIUM OF SUPERFUND PROGRAM PUBLICATIONS 1992
Source: NTIS
NTIS Number: PB88-100000

EPA540891067
ROD ANNUAL REPORT, FY 1990
Source: NTIS
NTIS Number: PB91-921277

EPA540891093
SUPERFUND EMERGENCY RESPONSE ACTIONS: SUMMARY OF FEDERALLY-FUNDED REMOVALS: 5TH ANNUAL REPORT, FISCAL YEAR 1990
Source: NTIS
NTIS Number: PB92-963403

EPA540988001
RECOGNITION AND MANAGEMENT OF PESTICIDE POISONINGS, 4TH EDITION
Source: NCEPI
NTIS Number: PB91-145656

EPA540989012
FEDERAL INSECTICIDE, FUNGICIDE, AND RODENTICIDE ACT AS AMENDED
Source: NCEPI
NTIS Number: PB93-116085

EPA540A589001
HAZCON SOLIDIFICATION PROCESS, DOUGLASSVILLE, PA: APPLICATIONS ANALYSIS REPORT
Source: NCEPI
NTIS Number: PB89-206031

EPA540A589003
TERRA VAC IN SITU VACUUM EXTRACTION SYSTEM: APPLICATIONS ANALYSIS REPORT
Source: NCEPI
NTIS Number: PB90-119744

EPA540A589004
SITE PROGRAM APPLICATIONS ANALYSIS REPORT: INTERNATIONAL WASTE TECHNOLOGIES/GEO-CON IN SITU STABILIZATION SOLIDIFICATION
Source: NCEPI
NTIS Number: PB90-269085

EPA540A589005
APPLICATIONS ANALYSIS REPORT: SITE PROGRAM DEMONSTRATION TEST SOLIDITECH, INC.; SOLIDIFICATION/ STABILIZATION PROCESS
Source: NCEPI
NTIS Number: PB91-129817

EPA540A589008
AMERICAN COMBUSTION PYRETRON DESTRUCTION SYSTEM: APPLICATIONS ANALYSIS REPORT SITE SUPERFUND INNOVATIVE TECHNOLOGY EVALUATION
Source: NCEPI
NTIS Number: PB90-258427

EPA540A589010
SHIRCO INFRARED INCINERATION SYSTEM APPLICATIONS ANALYSIS REPORT
Source: NCEPI
NTIS Number: PB89-233423

EPA540A589011
APPLICATIONS ANALYSIS REPORT: CHEMFIX TECHNOLOGIES, INC: SOLIDIFICATION/STABILIZATION PROCESS
Source: NCEPI
NTIS Number: PB91-187054

EPA540A589012
ULTROX INTERNATIONAL ULTRAVIOLET RADIATION/OXIDATION TECHNOLOGY: APPLICATIONS ANALYSIS REPORT
Source: NCEPI
NTIS Number: PB91-129759

EPA540A590002
APPLICATIONS ANALYSIS REPORT: CF SYSTEMS ORGANICS EXTRACTION PROCESS: NEW BEDFORD, MASSACHUSETTS
Source: NCEPI
NTIS Number: PB91-113845

EPA540A590005
APPLICATIONS ANALYSIS REPORT: SITE PROGRAM DEMONSTRATION TEST SOLIDTECH, INC., SOLIDIFICATION/ STABILIZATION PROCESS
Source: NTIS
NTIS Number: PB91-129817

EPA540A590007
APPLICATIONS ANALYSIS REPORT: DUPONT/OBERLIN MICROFILTRATION TECHNOLOGY
Source: NCEPI
NTIS Number: PB92-119023

EPA540A590008
APPLICATIONS ANALYSIS REPORT: TOXIC TREATMENTS, IN-SITU STEAM/HOT-AIR STRIPPING TECHNOLOGY
Source: NCEPI
NTIS Number: PB91-181768

EPA540A591001
APPLICATIONS ANALYSIS REPORT: BIOLOGICAL TREATMENT OF WOOD PRESERVING SITE GROUNDWATER BY BIOTROL, INC.
Source: NCEPI
NTIS Number: PB91-227983

EPA540A591002
APPLICATIONS ANALYSIS REPORT: AWD TECHNOLOGIES, INC, AQUADETOX/SVE TECHNOLOGY
Source: NCEPI
NTIS Number: PB92-218379

EPA540A591003
BIOTROL SOIL WASHING SYSTEM FOR TREATMENT OF A WOOD PRESERVING SITE: APPLICATION ANALYSIS REPORT
Source: NCEPI
NTIS Number: PB92-115245

EPA540A591005
APPLICATION ANALYSIS REPORT: HORSEHEAD DEVELOPMENT COMPANY INC., FLAME REACTOR TECHNOLOGY
Source: NCEPI
NTIS Number: PB92-213214

EPA540A591007
APPLICATIONS ANALYSIS REPORT: RETECH PLASMA CENTRIFUGAL FURNACE
Source: NCEPI
NTIS Number: PB92-218791

EPA540A591009
PILOT SCALE DEMONSTRATION OF A SLURRY PHASE BIOLOGICAL REACTOR FOR CREOSOTE CONTAMINATED SOIL APPLICATION ANALYSIS REPORT
Source: NCEPI
NTIS Number: PB94-124039

EPA540AR92002
APPLICATIONS ANALYSIS REPORT: THE CARVER-GREENFIELD PROCESS; DEHYDRO-TECH CORPORATION
Source: NCEPI
NTIS Number: PB93-101152

EPA540AR92014
APPLICATIONS ANALYSIS REPORT: MEMBRANE TREATMENT OF WOOD PRESERVING SITE GROUNDWATER BY SBP TECHNOLOGIES, INC.
Source: NCEPI
NTIS Number: PB94-131646

EPA540AR92015
APPLICATION ANALYSIS REPORT: DEMONSTRATION OF A TRIAL EXCAVATION AT THE MCCOLL SUPERFUND SITE
Source: NCEPI
NTIS Number: PB93-100121

EPA540AR92017
APPLICATIONS ANALYSIS REPORT: BABCOCK AND WILCOX CYCLONE FURNACE VITRIFICATION TECHNOLOGY
Source: NCEPI
NTIS Number: PB93-122315

EPA540AR92019
APPLICATIONS ANALYSIS REPORT: LOW TEMPERATURE THERMAL TREATMENT (LT3) TECHNOLOGY, ROY F. WESTON, INC.
Source: NCEPI
NTIS Number: PB94-124047

EPA540AR92075
APPLICATIONS ANALYSIS REPORT: BERGMANN USA SOIL SEDIMENT WASHING TECHNOLOGY
Source: NCEPI
NTIS Number: PB96-138771

EPA540AR92079
B.E.S.T. SOLVENT EXTRACTION TECHNOLOGY: APPLICATIONS ANALYSIS REPORT, RESOURCES CONSERVATIONS COMPANY
Source: NCEPI
NTIS Number: PB94-105434

EPA540AR93501
PERTOX PURE CHEMICAL OXIDATION TECHNOLOGY: APPLICATIONS ANALYSIS REPORT, PEROXIDATION SYSTEMS, INC.
Source: NCEPI
NTIS Number: PB94-130325

EPA540AR93503
APPLICATIONS ANALYSIS REPORT: BESCORP SOIL WASHING SYSTEM FOR LEAD BATTERY SITE TREATMENT
Source: NCEPI
NTIS Number: PB95-199741

EPA540AR93504
APPLICATION ANALYSIS REPORT: LOW TEMPERATURE THERMAL AERATION (LTTA) PROCESS, CANONIE ENVIRONMENTAL SERVICES, INC.
Source: NCEPI
NTIS Number: PB95-274262

EPA540AR93506
*CWM PO*WW*ER EVAPORATION CATALYTIC OXIDATION TECHNOLOGY, APPLICATIONS ANALYSIS REPORT*
Source: NCEPI
NTIS Number: PB94-124658

EPA540AR93508
APPLICATIONS ANALYSIS REPORT: EPA RREL'S MOBILE VOLUME REDUCTION UNIT
Source: NCEPI
NTIS Number: PB94-130275

EPA540AR93513
APPLICATIONS ANALYSIS REPORT: MICROFILTRATION TECHNOLOGY, EPOC WATER INCORPORATED
Source: NCEPI
NTIS Number: PB96-138763

EPA540AR93517
TORONTO HARBOUR COMMISSIONERS (THC) SOIL RECYCLE TREATMENT TRAIN: APPLICATIONS ANALYSIS REPORT
Source: NCEPI
NTIS Number: PB94-124674

EPA540AR93520
APPLICATION ANALYSIS REPORT: CAV-OX CAVITATION OXIDATION PROCESS, MAGNUM WATER TECHNOLOGY, INC.
Source: NCEPI
NTIS Number: PB94-189438

EPA540AR93522
APPLICATIONS ANALYSIS REPORT: ECO LOGIC INTERNATIONAL GAS-PHASE CHEMICAL REDUCTION PROCESS, THE REACTOR SYSTEM
Source: NCEPI
NTIS Number: PB95-192209

EPA540AR94504
APPLICATIONS ANALYSIS REPORT: ECO LOGIC INTERNATIONAL GAS-PHASE CHEMICAL REDUCTION PROCESS, THE THERMAL DESORPTION UNIT
Source: NCEPI
NTIS Number: PB95-203782

EPA540C94002
DATA QUALITY OBJECTIVES DECISION ERROR FEASIBILITY TRIALS (DQO/DEFT), USER'S GUIDE, VERSION 4.0 {INCLUDES DISK}
Source: NTIS
NTIS Number: PB95-100418

EPA540F92001
EMERGING TECHNOLOGY PROJECT BULLETIN: CONSTRUCTED WETLANDS TREATMENT FOR TOXIC METAL CONTAMINATED WATERS
Source: NCEPI
NTIS Number: N/A

EPA540F92002
EMERGING TECHNOLOGY PROJECT BULLETIN: CHEMICAL TREATMENT AND ULTRAFILTRATION
Source: NCEPI
NTIS Number: N/A

EPA540F92003
EMERGING TECHNOLOGY PROJECT BULLETIN: REMOVAL AND RECOVERY OF METAL IONS FROM GROUNDWATER, BIO-RECOVERY SYSTEMS, INC
Source: NCEPI
NTIS Number: N/A

EPA540F92004
EMERGING TECHNOLOGY PROJECT BULLETIN: LASER INDUCED PHOTOCHEMICAL OXIDATIVE DESTRUCTION
Source: NCEPI
NTIS Number: N/A

EPA540F92008
EMERGING TECHNOLOGY BULLETIN: METALS TREATMENT AT SUPERFUND SITES BY ADSORPTIVE FILTRATION
Source: NCEPI
NTIS Number: PB92-235571

EPA540F92009
EMERGING TECHNOLOGY BULLETIN: ELECTRON BEAM TREATMENT FOR THE REMOVAL OF TRICHLOROETHYLENE AND TETRACHLOROETHLENE FROM STREAMS AND SLUDGE
Source: NCEPI
NTIS Number: N/A

EPA540F92010
EMERGING TECHNOLOGY BULLETIN: THE BABCOCK & WILCOX CYCLONE FURNACE SOIL VITRIFICATION TECHNOLOGY
Source: NCEPI
NTIS Number: N/A

EPA540F92011
EMERGING TECHNOLOGY PROJECT BULLETIN: ALTERNATING CURRENT ELETROCOAGULATION
Source: NCEPI
NTIS Number: N/A

EPA540F92012
BIOREMEDIATION FIELD INITIATIVE
Source: NCEPI
NTIS Number: N/A

EPA540F93500
SUPERFUND INNOVATIVE TECHNOLOGY EVALUATION PROGRAM: TECHNOLOGY WITH AN IMPACT
Source: NCEPI
NTIS Number: N/A

EPA540F93501
SITE EMERGING TECHNOLOGY BULLETIN: DESTRUCTION OF ORGANIC CONTAMINANTS IN AIR USING ADVANCED ULTRAVIOLET FLASHLAMPS
Source: NCEPI
NTIS Number: N/A

EPA540F93502
SITE EMERGING TECHNOLOGY BULLETIN: ELECTRON BEAM TREATMENT FOR THE REMOVAL OF BENZENE AND TOULENE FROM AQUEOUS STREAMS AND SLUDGE
Source: NCEPI
NTIS Number: N/A

EPA540F93503
EMERGING TECHNOLOGY BULLETIN: A CROSS-FLOW PERVAPERATION SYSTEM FOR REMOVAL OF VOC'S FROM CONTAMINATED WASTEWATER, WASTEWATER TECHNOLOGY CENTER
Source: NCEPI
NTIS Number: N/A

EPA540F93506
EMERGING TECHNOLOGY BULLETIN: METHANOTROPHIC BIOREACTOR SYSTEM, BIOTROL, INC.
Source: NCEPI
NTIS Number: N/A

EPA540F93507
EMERGING TECHNOLOGY BULLETIN: BIOSCRUBBER, ALUMINUM COMPANY OF AMERICA
Source: NCEPI
NTIS Number: N/A

EPA540F93508
EMERGING TECHNOLOGY BULLETIN: SPOUTED BED REACTOR
Source: NCEPI
NTIS Number: N/A

EPA540F93509
EMERGING TECHNOLOGY BULLETIN: REMOVAL OF PHENOL FROM AQUEOUS SOLUTIONS USING HIGH ENERGY ELECTRON BEAM IRRADIATION
Source: NCEPI
NTIS Number: N/A

EPA540F93510
BIOREMEDIATION FIELD INITIATIVE, SEPTEMBER 1993
Source: NCEPI
NTIS Number: N/A

EPA540F93510A
BIOREMEDIATION FIELD INITIATIVE SITE PROFILE: LIBBY GROUND WATER SUPERFUND SITE
Source: NCEPI
NTIS Number: N/A

EPA540F93510B
BIOREMEDIATION FIELD INITIATIVE SITE PROFILE: EIELSON AIR FORCE BASE SUPERFUND SITE
Source: NCEPI
NTIS Number: N/A

EPA540F93510C
BIOREMEDIATION FIELD INITIATIVE SITE PROFILE: HILL AIR FORCE BASE SUPERFUND SITE
Source: NCEPI
NTIS Number: N/A

EPA540F93510D
BIOREMEDIATION FIELD INITIATIVE SITE PROFILE: PUBLIC SERVICE COMPANY OF COLORADO
Source: NCEPI
NTIS Number: N/A

EPA540F93510E
BIOREMEDIATION FIELD INITIATIVE SITE PROFILE: PARK CITY PIPELINE
Source: NCEPI
NTIS Number: N/A

EPA540F93510F
BIOREMEDIATION FIELD INITIATIVE SITE PROFILE: BENDIX CORPORATION/ALLIED AUTOMOTIVE SUPERFUND SITE
Source: NCEPI
NTIS Number: N/A

EPA540F93510G
BIOREMEDIATION FIELD INITIATIVE SITE PROFILE: ESCAMBIA WOOD PRESERVING SITE, BROOKHAVEN
Source: NCEPI
NTIS Number: N/A

EPA540F93510H
BIOREMEDIATION FIELD INITIATIVE SITE PROFILE: REILLY TAR AND CHEMICAL CORPORATION SUPERFUND SITE
Source: NCEPI
NTIS Number: N/A

EPA540F93510I
BIOREMEDIATION FIELD INITIATIVE SITE PROFILE: WEST KL AVENUE LANDFILL SUPERFUND SITE
Source: NCEPI
NTIS Number: N/A

EPA540F94015
PROCEDURE FOR USE OF USACE PREPLACED CONTRACTS TO EXPEDITE SUPERFUND CLEANUP TASKS
Source: NTIS
NTIS Number: PB94-963243

EPA540F94037
FACT SHEET: CONTROL OF EXCAVATION DEPTHS AT THE SIKES DISPOSAL PITS SUPERFUND PROJECT
Source: NTIS
NTIS Number: PB94-963413

EPA540F94041
SUPERFUND EMERGENCY RESPONSE PROGRAM: OVER A DECADE OF PROTECTING HUMAN HEALTH AND THE ENVIRONMENT
Source: NTIS
NTIS Number: N/A

EPA540F94501
SITE EMERGING TECHNOLOGY BULLETIN: INSTITUTE OF GAS TECHNOLOGY, FLUID EXTRACTION-BIOLOGICAL DEGRADATION PROCESS
Source: NCEPI
NTIS Number: N/A

EPA540F94502
SITE EMERGING TECHNOLOGY BULLETIN: PHOTOLYSIS/BIODEGRADATION OF PCB AND PCDD/PCDF CONTAMINATED SOILS
Source: NCEPI
NTIS Number: N/A

EPA540F94503
SITE EMERGING TECHNOLOGY BULLETIN: VOLATILE ORGANIC COMPOUND REMOVAL FROM AIR STREAMS BY MEMBRANES SEPARATION
Source: NCEPI
NTIS Number: N/A

EPA540F94504
SITE EMERGING TECHNOLOGY BULLETIN: INSTITUTE OF GAS TECHNOLOGY
Source: NCEPI
NTIS Number: N/A

EPA540F94505
SUPERFUND INNOVATIVE TECHNOLOGY EVALUATION PROGRAM: INNOVATION MAKING A DIFFERENCE
Source: NCEPI
NTIS Number: N/A

EPA540F94506
BIOREMEDIATION IN THE FIELD SEARCH SYSTEM
Source: NCEPI
NTIS Number: N/A

EPA540F94508
EMERGING TECHNOLOGY BULLETIN: REDUCTIVE PHOTO-DECHLORINATION (RPD) PROCESS FOR SAFE CONVERSION OF HAZARDOUS CHLOROCARBON WASTE STREAMS
Source: NCEPI
NTIS Number: N/A

EPA540F94509
EMERGING TECHNOLOGY BULLETIN: NEW JERSEY INSTITUTE OF TECHNOLOGY, GHEA ASSOCIATES PROCESS
Source: NCEPI
NTIS Number: N/A

EPA540F94510
EMERGING TECHNOLOGY BULLETIN: RECLAMATION OF LEAD FROM SUPERFUND WASTE MATERIAL USING SECONDARY LEAD SMELTERS
Source: NCEPI
NTIS Number: N/A

EPA540F95001
CONSISTENT IMPLEMENTATION OF THE FY 1993 GUIDANCE ON TECHNICAL IMPRACTICABILITY OF GROUND-WATER RESTORATION AT SUPERFUND SITES
Source: NTIS
NTIS Number: N/A

EPA540F95020
FACT SHEET: ERNS AND OIL: EMERGENCY RESPONSE NOTIFICATION SYSTEM (ERNS)
Source: NTIS
NTIS Number: PB95-963415

EPA540F95021
FACT SHEET: ERNS AND CERCLA: EMERGENCY RESPONSE NOTIFICATION SYSTEM (ERNS)
Source: NTIS
NTIS Number: PB95-963416

EPA540F95023
FACT SHEET: OSWER ENVIRONMENTAL JUSTICE ACTION AGENDA
Source: NTIS
NTIS Number: N/A

EPA540F95024
FACT SHEET: WASTE PROGRAMS ENVIRONMENTAL JUSTICE ACCOMPLISHMENTS REPORT
Source: NTIS
NTIS Number: N/A

EPA540F95500
EMERGING TECHNOLOGY BULLETIN: AMBERSORB 563 ADSORBENT, ROHM AND HAAS COMPANY
Source: NCEPI
NTIS Number: N/A

EPA540F95502
SITE EMERGING TECHNOLOGY PROGRAM
Source: NCEPI
NTIS Number: N/A

EPA540F95503
SITE EMERGING TECHNOLOGY BULLETIN: WASTE VITRIFICATION THROUGH ELECTRIC MELTING
Source: NCEPI
NTIS Number: N/A

EPA540F95504
EMERGING TECHNOLOGY BULLETIN: ELECTROKINETIC SOIL PROCESSING
Source: NCEPI
NTIS Number: N/A

EPA540F95505
EMERGING TECHNOLOGY BULLETIN: DEVELOPMENT OF A PHOTOTHERMAL DETOXIFICATION UNIT
Source: NCEPI
NTIS Number: N/A

EPA540F95506A
BIOREMEDIATION FIELD INITIATIVE SITE PROFILE: LIBBY GROUND WATER SUPERFUND SITE
Source: NCEPI
NTIS Number: N/A

EPA540F95506B
BIOREMEDIATION FIELD INITIATIVE SITE PROFILE: EIELSON AIR FORCE BASE SUPERFUND SITE
Source: NCEPI
NTIS Number: N/A

EPA540F95506C
BIOREMEDIATION FIELD INITIATIVE SITE PROFILE: HILL AIR FORCE BASE SUPERFUND SITE
Source: NCEPI
NTIS Number: N/A

EPA540F95506D
BIOREMEDIATION FIELD INITIATIVE SITE PROFILE: PUBLIC SERVICE COMPANY OF COLORADO
Source: NCEPI
NTIS Number: N/A

EPA540F95506G
BIOREMEDIATION FIELD INITIATIVE SITE PROFILE: ESCAMBIA WOOD PRESERVING SITE
Source: NCEPI
NTIS Number: N/A

EPA540F95506H
BIOREMEDIATION FIELD INITIATIVE SITE PROFILE: REILLY TAR AND CHEMICAL CORPORATION SUPERFUND SITE
Source: NCEPI
NTIS Number: N/A

EPA540F95507
BIOREMEDIATION IN THE FIELD SEARCH SYSTEM
Source: NCEPI
NTIS Number: N/A

EPA540F95508
BIOREMEDIATION IN THE FIELD ELECTRONIC QUESTIONNAIRE
Source: NCEPI
NTIS Number: N/A

EPA540F95509
EMERGING TECHNOLOGY BULLETIN: PROCESS FOR THE TREATMENT OF VOLATILE ORGANIC CARBON AND HEAVY-METAL-CONTAMINATED SOIL, INTERNATIONAL TECHNOLOGY CORP.
Source: NCEPI
NTIS Number: N/A

EPA540F95510
EMERGING TECHNOLOGY BULLETIN: TWO-ZONE PCE BIOREMEDIATION SYSTEM, ABB ENVIRONMENTAL SERVICES, INC.
Source: NCEPI
NTIS Number: N/A

EPA540F96012
INITIATIVES TO PROMOTE INNOVATIVE TECHNOLOGY IN WASTE MANAGEMENT PROGRAMS
Source: NCEPI
NTIS Number: N/A

EPA540F96500
SEMINAR SERIES: BIOREMEDIATION OF HAZARDOUS WASTE SITES: PRACTICAL APPROACHES TO IMPLEMENTATION
Source: NCEPI
NTIS Number: N/A

EPA540F96501
ANNOUNCEMENT: SYMPOSIUM ON NATURAL ATTENUATION OF CHLORINATED ORGANICS IN GROUND WATER, HYATT REGENCY, DALLAS, TEXAS, SEPTEMBER 11-13, 1996
Source: NCEPI
NTIS Number: N/A

EPA540F96502
SYMPOSIUM: NATURAL ATTENUATION OF CHLORINATED ORGANICS IN GROUND WATER, HYATT REGENCY, DALLAS, TEXAS, SEPTEMBER 11-13, 1996
Source: NCEPI
NTIS Number: N/A

EPA540G87006
GUIDANCE DOCUMENT FOR PROVIDING ALTERNATE WATER SUPPLIES
Source: NTIS
NTIS Number: PB89-167969

EPA540G89001
SUPERFUND COMMUNITY RELATIONS PROGRAM: A GUIDE TO EFFECTIVE PRESENTATIONS WITH VISUAL AIDS
Source: NTIS
NTIS Number: PB89-167985

EPA540G89004
GUIDANCE FOR CONDUCTING REMEDIAL INVESTIGATIONS AND FEASIBILITY STUDIES UNDER CERCLA. INTERIM FINAL
Source: NTIS
NTIS Number: PB89-184626

EPA540G89008
ACRS CONTRACTS USER'S MANUAL
Source: NTIS
NTIS Number: PB90-108549

EPA540G89009
CERCLA COMPLIANCE WITH OTHER LAWS MANUAL: PART 2 CLEAN AIR ACT AND OTHER ENVIRONMENTAL STATUTES AND STATE REQUIREMENTS. INTERIM FINAL
Source: NTIS
NTIS Number: PB90-148461

EPA540G89010
US ENVIRONMENTAL PROTECTION AGENCY: SARA TITLE I SECTION 126: HEALTH AND SAFETY AUDIT GUIDELINES
Source: NTIS
NTIS Number: PB90-204157

EPA540G90002
SCOPER'S NOTES: AN RI/FS COSTING GUIDE: BRINGING IN A QUALITY RI/FS ON TIME AND WITHIN BUDGET
Source: NTIS
NTIS Number: PB90-258369

EPA540G90003
HAZMAT TEAM PLANNING GUIDANCE
Source: EPCRA
NTIS Number: PB90-274523

EPA540G90004
QUALITY ASSURANCE/QUALITY CONTROL GUIDANCE FOR REMOVAL ACTIVITIES: SAMPLING AND QA/QC PLAN AND DATA VALIDATION PROCEDURES, INTERIM FINAL
Source: NTIS
NTIS Number: PB90-274481

EPA540G90005
CERCLA SITE DISCHARGES TO POTWS: GUIDANCE MANUAL
Source: NTIS
NTIS Number: PB90-274531

EPA540G90006
GUIDANCE ON EXPEDITING REMEDIAL DESIGN AND REMEDIAL ACTION
Source: NTIS
NTIS Number: PB90-273871

EPA540G90008
GUIDANCE FOR DATA USEABILITY IN RISK ASSESSMENT. INTERIM FINAL, OCTOBER 1990
Source: NTIS
NTIS Number: PB91-921208

EPA540G91001
CONTINUOUS RELEASE - EMERGENCY RESPONSE NOTIFICATION SYSTEM AND PRIORITY ASSESSMENT MODEL: USER'S MANUAL FOR EPA REGIONS
Source: NTIS
NTIS Number: PB91-168450

EPA540G91002
ASSESSING REPORTS OF CONTINUOUS RELEASES OF HAZARDOUS SUBSTANCES: A GUIDE FOR EPA REGIONS
Source: NTIS
NTIS Number: PB91-921315

EPA540G91004
CONTINUOUS RELEASE - EMERGENCY RESPONSE NOTIFICATION SYSTEM AND PRIORITY ASSESSMENT MODEL: MODEL DOCUMENTATION
Source: NTIS
NTIS Number: PB91-168468

EPA540G91005
CONTINUOUS RELEASE - EMERGENCY RESPONSE NOTIFICATION SYSTEM: USER'S MANUAL FOR INDUSTRY
Source: NCEPI
NTIS Number: PB91-921287

EPA540G91009
MANAGEMENT OF INVESTIGATION-DERIVED WASTES DURING SITE INSPECTIONS
Source: NTIS
NTIS Number: PB91-921266

EPA540G91010A
GUIDANCE ON OVERSIGHT OF POTENTIALLY RESPONSIBLE PARTY REMEDIAL INVESTIGATIONS AND FEASIBILITY STUDIES: FINAL, VOLUME 1
Source: NTIS
NTIS Number: PB91-228361

EPA540G91010B
GUIDANCE ON OVERSIGHT OF POTENTIALLY RESPONSIBLE PARTY REMEDIAL INVESTIGATIONS AND FEASIBILITY STUDIES: FINAL, VOLUME 2
Source: NTIS
NTIS Number: PB91-228379

EPA540K92002
SUPERFUND TEAM AND MOTHER MOUSE
Source: NTIS
NTIS Number: N/A

EPA540K93007
ENVIRONMENTAL RESPONSE CENTER: YOUR LINK TO INFORMATION ABOUT HAZARDOUS WASTE CLEANUP AND EMERGENCY RESPONSE
Source: NTIS
NTIS Number: N/A

EPA540M589001SET
DEMONSTRATION BULLETIN: SET (6 BULLETINS)
Source: NCEPI
NTIS Number: N/A

EPA540M589005
DEMONSTRATION BULLETIN: SOLIDIFICATION/STABILIZATION PROCESS, AUGUST 1989
Source: NCEPI
NTIS Number: N/A

EPA540M589012
DEMONSTRATION BULLETIN: ULTRAVIOLET RADIATION AND OXIDATION, ULTROX INTERNATIONAL, INC.
Source: NCEPI
NTIS Number: N/A

EPA540M590003
DEMONSTRATION RESULTS IN-SITU STEAM/HOT AIR SOIL STRIPPING, TOXIC TREATMENT INCORPORATED, USA
Source: NCEPI
NTIS Number: N/A

EPA540M590007
DEMONSTRATION BULLETIN: MEMBRANE MICROFILTRATION: E.I. DUPONT DE NEMOURS AND COMPANY, INC., OBERLIN FILTER COMPANY
Source: NCEPI
NTIS Number: N/A

EPA540M591001
DEMONSTRATION BULLETIN: AQUEOUS BIOLOGICAL TREATMENT SYSTEM (FIXED-FILM BIODEGRADATION), BIOTROL, INC.
Source: NCEPI
NTIS Number: N/A

EPA540M591002
DEMONSTRATION BULLETIN: AWD TECHNOLOGIES AQUADETOX/SVE SYSTEM, AWD TECHNOLOGIES, INC.
Source: NCEPI
NTIS Number: N/A

EPA540M591003
DEMONSTRATION BULLETIN: SOIL WASHING SYSTEM, BIOTROL, INC.
Source: NCEPI
NTIS Number: N/A

EPA540M591005
DEMONSTRATION BULLETIN: FLAME REACTOR, HORSEHEAD RESOURCE DEVELOPMENT, INC.
Source: NCEPI
NTIS Number: PB92-235613

EPA540M591007
DEMONSTRATION BULLETIN: THE PLASMA CENTRIFUGAL FURNACE, RETECH INC.
Source: NCEPI
NTIS Number: N/A

EPA540M591009
DEMONSTRATION BULLETIN: SLURRY BIOREMEDIATION, INTERNATIONAL TECHNOLOGY CORPORATION
Source: NCEPI
NTIS Number: N/A

EPA540M90008
TECH TRENDS: APPLIED TECHNOLOGIES JOURNAL FOR SUPERFUND REMOVALS AND REMEDIAL ACTIONS AND RCRA CORRECTIVE ACTIONS, NUMBER 1, JULY 1990
Source: NCEPI
NTIS Number: N/A

EPA540M90010
TECH TRENDS: APPLIED TECHNOLOGIES JOURNAL FOR SUPERFUND REMOVALS AND REMEDIAL ACTIONS AND RCRA CORRECTIVE ACTIONS, NUMBER 3, DECEMBER 1990
Source: NCEPI
NTIS Number: PB93-206357

EPA540M91001
TECH TRENDS: APPLIED TECHNOLOGIES JOURNAL FOR SUPERFUND REMOVALS AND REMEDIAL ACTIONS AND RCRA CORRECTIVE ACTIONS, NUMBER 4, MARCH 1991
Source: NCEPI
NTIS Number: PB93-206365

EPA540M91002
TECH TRENDS: APPLIED TECHNOLOGIES JOURNAL FOR SUPERFUND REMOVALS AND REMEDIAL ACTIONS AND RCRA CORRECTIVE ACTIONS, NUMBER 5, MAY 1991
Source: NCEPI
NTIS Number: PB93-206373

EPA540M91003
PROCEEDINGS: SUPERFUND TECHNICAL SUPPORT GENERAL MEETING, DECEMBER 1990, ABSTRACT
Source: NTIS
NTIS Number: PB93-205862

EPA540M91004
TECH TRENDS: APPLIED TECHNOLOGIES JOURNAL FOR SUPERFUND REMOVALS AND REMEDIAL ACTIONS AND RCRA CORRECTIVE ACTIONS, NUMBER 6, AUGUST 1991
Source: NCEPI
NTIS Number: N/A

EPA540M91005
TECH TRENDS: APPLIED TECHNOLOGIES JOURNAL FOR SUPERFUND REMOVALS AND REMEDIAL ACTIONS AND RCRA CORRECTIVE ACTIONS, NUMBER 7, DECEMBER 1991
Source: NCEPI
NTIS Number: N/A

EPA540MR92001
DEMONSTRATION BULLETIN: CIRCULATING BED COMBUSTER
Source: NCEPI
NTIS Number: N/A

EPA540MR92002
DEMONSTRATION BULLETIN: THE DEHYDRO-TECH CORORATION, CARVER-GREENFIELD PROCESS
Source: NCEPI
NTIS Number: N/A

EPA540MR92008
DEMONSTRATION BULLETIN: AOSTRA-SOILTECH ANAEROBIC THERMAL PROCESSOR: WIDE BEACH DEVELOPMENT SITE, SOILTECH ATP SYSTEMS, INC.
Source: NCEPI
NTIS Number: N/A

EPA540MR92010
DEMONSTRATION BULLETIN: SOLIDIFICATION/STABILIZATION OF ORGANIC/INORGANIC CONTAMINANTS, SILICATE TECHNOLOGY CORPORATION
Source: NCEPI
NTIS Number: N/A

EPA540MR92011
SITE DEMONSTRATION BULLETIN: CYCLONE FURNACE SOIL VITRIFICATION TECHNOLOGY BABCOCK & WILCOX
Source: NCEPI
NTIS Number: N/A

EPA540MR92014
DEMONSTRATION BULLETIN: MEMBRANE FILTRATION, SBP TECHNOLOGIES, INC.
Source: NCEPI
NTIS Number: N/A

EPA540MR92015
SITE DEMONSTRATION BULLETIN: SOIL RECYCLING TREATMENT TRAIN: THE TORONTO HARBOUR COMMISSIONERS
Source: NCEPI
NTIS Number: N/A

EPA540MR92019
DEMONSTRATION BULLETIN: LOW TEMPERATURE THERMAL TREATMENT (LT3R) SYSTEM, ROY F. WESTON, INC.
Source: NCEPI
NTIS Number: N/A

EPA540MR92075
DEMONSTRATION BULLETIN: SOIL/SEDIMENT WASHING SYSTEM, BERGMANN U.S.A.
Source: NCEPI
NTIS Number: N/A

EPA540MR92078
DEMONSTRATION BULLETIN: SOILTECH ANAEROBIC THERMAL PROCESSOR, OUTBOARD MARINE CORPORATION SITE
Source: NCEPI
NTIS Number: N/A

EPA540MR92079
DEMONSTRATION BULLETIN: THE BASIC EXTRACTIVE SLUDGE TREATMENT (B.E.S.T.), RESOURCES CONSERVATION COMPANY (RCC)
Source: NCEPI
NTIS Number: N/A

EPA540MR93501
DEMONSTRATION BULLETIN: PEROX-PURE CHEMICAL OXIDATION TREATMENT, PEROXIDATION SYSTEMS, INC.
Source: NCEPI
NTIS Number: N/A

EPA540MR93502
*DEMONSTRATION BULLETIN: X*TRAX MODEL 200 THERMAL DESORPTION SYSTEMS, CHEMICAL WASTE MANAGEMENT, INC.*
Source: NCEPI
NTIS Number: N/A

EPA540MR93503
DEMONSTRATION BULLETIN: BESCORP SOIL WASHING SYSTEM ALASKAN BATTERY ENTERPRISES SITE, BRICE ENVIRONMENTAL SERVICES, INC.
Source: NCEPI
NTIS Number: N/A

EPA540MR93504
DEMONSTRATION BULLETIN: LOW TEMPERATURE THERMAL AERATION (LTTA) PROCESS, CANONIE ENVIRONMENTAL SERVICES, INC.
Source: NCEPI
NTIS Number: N/A

EPA540MR93505
DEMONSTRATION BULLETIN: HYDRAULIC FRACTURING OF CONTAMINATED SOIL, RISK REDUCTION ENGINEERING LABORATORY AND THE UNIVERSITY OF CINCINNATI
Source: NCEPI
NTIS Number: N/A

EPA540MR93506
*DEMONSTRATION BULLETIN: PO*WW*ER WASTEWATER TREATMENT SYSTEM, LAKES CHARLES TREATMENT CENTER, CHEMICAL WASTE MANAGEMENT, INC.*
Source: NCEPI
NTIS Number: N/A

EPA540MR93508
SITE DEMONSTRATION BULLETIN: MOBILE VOLUME REDUCTION UNIT
Source: NCEPI
NTIS Number: N/A

EPA540MR93509
DEMONSTRATION BULLETIN: PNEUMATIC FRACTURING EXTRACTION AND HOT GAS INJECTION, PHASE I, ACCUTECH REMEDIAL SYSTEMS, INC.
Source: NCEPI
NTIS Number: N/A

EPA540MR93510
DEMONSTRATION BULLETIN: BIOGENESIS SOIL WASHING TECHNOLOGY, BIOGENESIS
Source: NCEPI
NTIS Number: N/A

EPA540MR93511
TREATABILITY STUDY BULLETIN: MOBILE VOLUME REDUCTION UNIT AT THE ESCAMIBA SUPERFUND SITE
Source: NCEPI
NTIS Number: N/A

EPA540MR93512
TREATABILITY STUDY BULLETIN: MOBILE VOLUME REDUCTION UNIT AT THE SAND CREEK SUPERFUND SITE
Source: NCEPI
NTIS Number: N/A

EPA540MR93513
DEMONSTRATION BULLETIN: MICROFILTRATION TECHNOLOGY EPOC WATER, INC.
Source: NCEPI
NTIS Number: N/A

EPA540MR93514
DEMONSTRATION BULLETIN: FUNGAL TREATMENT BULLETIN, US EPA-RREL/USDA-FPL
Source: NCEPI
NTIS Number: N/A

EPA540MR93520
DEMONSTRATION BULLETIN: CAV-OX ULTRAVIOLET OXIDATION PROCESS: MAGNUM WATER TECHNOLOGY
Source: NCEPI
NTIS Number: N/A

EPA540MR93522
DEMONSTRATION BULLETIN: GAS-PHASE CHEMICAL REDUCTION, ECO LOGIC INTERNATIONAL, INC.
Source: NCEPI
NTIS Number: N/A

EPA540MR93524
DEMONSTRATION BULLETIN: IN SITU THERMAL OXIDATION PROCESS, HRUBETZ ENVIRONMENTAL SERVICES
Source: NCEPI
NTIS Number: N/A

EPA540MR93527
DEMONSTRATION BULLETIN: AUGMENTED IN SITU SUBSURFACE BIOREMEDIATION PROCESS, BIO-REM, INC.
Source: NCEPI
NTIS Number: N/A

EPA540MR94501
DEMONSTRATION BULLETIN: COLLOID POLISHING FILTER METHOD
Source: NCEPI
NTIS Number: N/A

EPA540MR94504
DEMONSTRATION BULLETIN: THE ECO LOGIC THERMAL DESORPTION UNIT, MIDDLE GROUND LANDFILL, BAY CITY, MICHIGAN
Source: NCEPI
NTIS Number: N/A

EPA540MR94505
DEMONSTRATION BULLETIN: GIS/KEY ENVIRONMENTAL DATA MANAGEMENT SYSTEM: GIS/SOLUTIONS, INC.
Source: NCEPI
NTIS Number: N/A

EPA540MR94507
DEMONSTRATION BULLETIN: THERMAL DESORPTION SYSTEM, CLEAN BERKSHIRES, INC.
Source: NCEPI
NTIS Number: N/A

EPA540MR94508
DEMONSTRATION BULLETIN: EX-SITU ANAEROBIC BIOREMEDIATION SYSTEM: DINOSEB
Source: NCEPI
NTIS Number: N/A

EPA540MR94510
DEMONSTRATION BULLETIN: IN SITU STEAM ENHANCED RECOVERY PROCESS, HUGHES ENVIRONMENTAL SYSTEMS, INC.
Source: NCEPI
NTIS Number: N/A

EPA540MR94514
DEMONSTRATION BULLETIN: TEXACO GASIFICATION PROCESS TEXACO, INC.
Source: NCEPI
NTIS Number: N/A

EPA540MR94520
DEMONSTRATION BULLETIN: IN SITU VITRIFICATION
Source: NCEPI
NTIS Number: N/A

EPA540MR94522
DEMONSTRATION BULLETIN: FORAGER SPONGE TECHNOLOGY
Source: NCEPI
NTIS Number: N/A

EPA540MR94525
DEMONSTRATION BULLETIN: SFC OLEOFILTRATION SYSTEM
Source: NCEPI
NTIS Number: N/A

EPA540MR94527
DEMONSTRATION BULLETIN: RADIO FREQUENCY HEATING, IIT RESEARCH INSTITUTE
Source: NCEPI
NTIS Number: N/A

EPA540MR94528
DEMONSTRATION BULLETIN: RADIO FREQUENCY HEATING
Source: NCEPI
NTIS Number: N/A

EPA540MR94529
DEMONSTRATION BULLETIN: SUBSURFACE VOLATILIZATION AND VENTILATION SYSTEM
Source: NCEPI
NTIS Number: N/A

EPA540MR95500
DEMONSTRATION BULLETIN: UNTERDRUCK-VERDAMPFER-BRUNNEN TECHNOLOGY (UVB) VACUUM VAPORIZING WELL
Source: NCEPI
NTIS Number: N/A

EPA540MR95502
DEMONSTRATION BULLETIN: CELLO PULSE COMBUSTION BURNER SYSTEM, SONOTECH, INC.
Source: NCEPI
NTIS Number: N/A

EPA540MR95503
DEMONSTRATION BULLETIN: ZENOGEM WASTEWATER TREATMENT PROCESS
Source: NCEPI
NTIS Number: N/A

EPA540MR95510
DEMONSTRATION BULLETIN: METAL-ENHANCED ABIOTIC DEGRADATION TECHNOLOGY, ENVIROMETAL TECHNOLOGIES, INC.
Source: NCEPI
NTIS Number: N/A

EPA540MR95511
DEMONSTRATION BULLETIN: ZENON CROSS-FLOW PERVAPORATION TECHNOLOGY, ZENON ENVIRONMENTAL, INC.
Source: NCEPI
NTIS Number: N/A

EPA540MR95514
DEMONSTRATION BULLETIN: PCP IMMUNOASSAY TECHNOLOGIES, PENTA RISC BY ENSYS INC., PENTA RAPID BY OHMICRON CORP., ENVIROGARD BY MILLIPORE
Source: NCEPI
NTIS Number: N/A

EPA540MR95515
DEMONSTRATION BULLETIN: HNU-HANBY PCP IMMUNOASSAY TEST KIT, HNU-SYSTEMS, INC.
Source: NCEPI
NTIS Number: N/A

EPA540MR95517
DEMONSTRATION BULLETIN: ENVIROGARD PCB TEST KIT, MILLIPORE INC.
Source: NCEPI
NTIS Number: N/A

EPA540MR95518
DEMONSTRATION BULLETIN: CLOR-N-SOIL PCB TEST KIT L2000 PCB/CHLORIDE ANALYZER, DEXSIL CORP.
Source: NCEPI
NTIS Number: N/A

EPA540MR95519
DEMONSTRATION BULLETIN: RAPID OPTICAL SCREEN TOOL (ROST), LORAL CORPORATION
Source: NCEPI
NTIS Number: N/A

EPA540MR95520
DEMONSTRATION BULLETIN: SITE CHARACTERIZATION ANALYSIS PENETROMETER SYSTEM (SCAPS) LIF SENSOR: U.S. ARMY, NAVY, AND AIR FORCE (TRI-SERVICES)
Source: NCEPI
NTIS Number: N/A

EPA540MR95521
DEMONSTRATION BULLETIN: FIELD ANALYTICAL SCREENING PROGRAM: PCB METHOD, U.S. ENVIRONMENTAL PROTECTION AGENCY
Source: NCEPI
NTIS Number: N/A

EPA540MR95524
DEMONSTRATION BULLETIN: NEW YORK STATE MULTI-VENDOR BIOREMEDIATION: ENSR CONSULTING AND ENGINEERING/ LARSEN ENGINEERS EX-SITU BIOVAULT
Source: NCEPI
NTIS Number: N/A

EPA540MR95525
DEMONSTRATION BULLETIN: NEW YORK STATE MULTI-VENDOR BIOREMEDIATION, R.E. WRIGHT ENVIRONMENTAL, INC.'S IN-SITU BIOREMEDIATION TREATMENT SYSTEM
Source: NCEPI
NTIS Number: N/A

EPA540MR95528
DEMONSTRATION BULLETIN: FIELD ANALYTICAL SCREENING PROGRAM: PCP METHOD, U.S. ENVIRONMENTAL PROTECTION AGENCY
Source: NCEPI
NTIS Number: N/A

EPA540MR95529
DEMONSTRATION BULLETIN: EX-SITU ANAEROBIC BIOREMEDIATION TECHNOLOGY-TNT, J.R. SIMPLOT COMPANY
Source: NCEPI
NTIS Number: N/A

EPA540N92004
BIOREMEDIATION IN THE FIELD: NUMBER 7, OCTOBER 1992
Source: NCEPI
NTIS Number: N/A

EPA540N93001
BIOREMEDIATION IN THE FIELD: NUMBER 8, MAY 1993
Source: NCEPI
NTIS Number: N/A

EPA540N93002
BIOREMEDIATION IN THE FIELD: NUMBER 9, AUGUST 1993
Source: NCEPI
NTIS Number: N/A

EPA540N94500
BIOREMEDIATION IN THE FIELD: NUMBER 10, MARCH 1994
Source: NCEPI
NTIS Number: N/A

EPA540N94501
BIOREMEDIATION IN THE FIELD: NUMBER 11, JULY 1994
Source: NCEPI
NTIS Number: N/A

EPA540N95500
BIOREMEDIATION IN THE FIELD: NUMBER 12, AUGUST 1995
Source: NCEPI
NTIS Number: N/A

EPA540P90001
FIELD TEST OF THE PROPOSED REVISED HAZARD RANKING SYSTEM (HRS)
Source: NTIS
NTIS Number: PB90-222746

EPA540P90004
SUPERFUND REMOVAL PROCEDURES: ACTION MEMORANDUM GUIDANCE
Source: NTIS
NTIS Number: PB90-274473

EPA540P90005
GUIDELINES FOR THE CLEANUP OF CLANDESTINE DRUG LABORATORIES
Source: NTIS
NTIS Number: PB90-272709

EPA540P91001
CONDUCTING REMEDIAL INVESTIGATIONS/FEASIBILITY STUDIES FOR CERCLA MUNICIPAL LANDFILL SITES
Source: NTIS
NTIS Number: PB91-921205

EPA540P91005
COMPENDIUM OF ERT SURFACE WATER AND SEDIMENT SAMPLING PROCEDURES
Source: NTIS
NTIS Number: PB91-921274

EPA540P91006
COMPENDIUM OF ERT SOIL SAMPLING AND SURFACE GEOPHYSICS PROCEDURES
Source: NTIS
NTIS Number: PB91-921273

EPA540P91007
COMPENDIUM OF ERT GROUNDWATER SAMPLING PROCEDURES
Source: NTIS
NTIS Number: PB91-921275

EPA540P91008
COMPENDIUM OF ERT WASTE SAMPLING PROCEDURES
Source: NTIS
NTIS Number: PB91-921276

EPA540P91009
COMPENDIUM OF ERT TOXICITY TESTING PROCEDURES
Source: NTIS
NTIS Number: PB91-921271

EPA540P91010
PA-SCORE SOFTWARE: USERS MANUAL AND TUTORIAL VERSION 1.0
Source: NTIS
NTIS Number: PB92-963302

EPA540P91011
SUPERFUND REMOVAL PROCEDURES: GUIDANCE ON THE CONSIDERATION OF ARARS DURING REMOVAL ACTIONS
Source: NTIS
NTIS Number: PB92-963401

EPA540P91013
GUIDANCE ON SITE ASSESSMENT COOPERATIVE AGREEMENTS
Source: NTIS
NTIS Number: PB92-224385

EPA540R92001
TECHNOLOGY EVALUATION REPORT: OGDEN CIRCULATING BED COMBUSTOR AT THE MCCOLL SUPERFUND SITE
Source: NCEPI
NTIS Number: PB92-227289

EPA540R92003
RISK ASSESSMENT GUIDANCE FOR SUPERFUND: VOLUME 1: HUMAN HEALTH EVALUATION MANUAL: PART B, DEVELOPMENT OF RISK-BASED PRELIMINARY REMEDIATION GOALS
Source: NTIS
NTIS Number: PB92-963333

EPA540R92006
PRESCORE SOFTWARE USERS MANUAL AND TUTORIAL: VERSION 1.0
Source: NTIS
NTIS Number: PB92-963349

EPA540R92013A
GUIDES FOR CONDUCTING TREATABILITY STUDIES UNDER CERCLA: CHEMICAL DEHALOGENATION
Source: NCEPI
NTIS Number: PB92-169044

EPA540R92013B
CHEMICAL DEHALOGENATION TREATABILITY STUDIES UNDER CERCLA: AN OVERVIEW
Source: NCEPI
NTIS Number: PB92-169275

EPA540R92016A
GUIDE TO CONDUCTING TREATABILITY STUDIES, UNDER CERCLA: SOLVENT EXTRACTION, INTERIM GUIDANCE
Source: NCEPI
NTIS Number: PB92-239581

EPA540R92016B
GUIDE FOR CONDUCTING TREATABILITY STUDIES UNDER CERCLA: SOLVENT EXTRACTION, QUICK REFERENCE FACT SHEET
Source: NCEPI
NTIS Number: PB92-239599

EPA540R92071A
GUIDE FOR CONDUCTING TREATABILITY STUDIES UNDER CERCLA, FINAL
Source: NCEPI
NTIS Number: PB93-126787

EPA540R92073
TECHNICAL GUIDANCE DOCUMENT: CONSTRUCTION QUALITY MANAGEMENT FOR REMEDIAL ACTION AND REMEDIAL DESIGN WASTE CONTAINMENT SYSTEMS
Source: NCEPI
NTIS Number: PB93-105625

EPA540R92074A
GUIDE FOR CONDUCTING TREATABILITY STUDIES UNDER CERCLA: THERMAL DESORPTION, INTERIM GUIDANCE
Source: NCEPI
NTIS Number: PB93-126597

EPA540R92074B
GUIDE FOR CONDUCTING TREATABILITY STUDIES UNDER CERCLA: THERMAL DESORPTION, QUICK REFERENCE FACT SHEET
Source: NCEPI
NTIS Number: PB93-121325

EPA540R92077
SUPERFUND INNOVATIVE TECHNOLOGY EVALUATION PROGRAM: TECHNOLOGY PROFILES, 5TH EDITION
Source: NCEPI
NTIS Number: PB92-224294

EPA540R92081
PROCEEDINGS: FORUM ON INNOVATIVE HAZARDOUS WASTE TREATMENT TECHNOLOGIES: DOMESTIC AND INTERNATIONAL, 4TH, SAN FRANCISCO, CA., NOVEMBER 17-19, 1992, ABSTRACT
Source: NCEPI
NTIS Number: N/A

EPA540R93001
SUPERFUND: PROGRESS AT NATIONAL PRIORITY LIST SITES, ALABAMA, 1992 UPDATE
Source: NTIS
NTIS Number: PB93-963201

EPA540R93002
SUPERFUND: PROGRESS AT NATIONAL PRIORITY LIST SITES, ALASKA, 1992 UPDATE
Source: NTIS
NTIS Number: PB93-963202

EPA540R93003
SUPERFUND: PROGRESS AT NATIONAL PRIORITY LIST SITES, ARIZONA/NEVADA, 1992 UPDATE
Source: NTIS
NTIS Number: PB93-963204

EPA540R93004
SUPERFUND: PROGRESS AT NATIONAL PRIORITY LIST SITES, ARKANSAS, 1992 UPDATE
Source: NTIS
NTIS Number: PB93-963205

EPA540R93005
SUPERFUND: PROGRESS AT NATIONAL PRIORITY LIST SITES, CALIFORNIA/ HAWAII, 1992 UPDATE
Source: NTIS
NTIS Number: PB93-963206

EPA540R93006
SUPERFUND: PROGRESS AT NATIONAL PRIORITY LIST SITES, COLORADO, 1992 UPDATE
Source: NTIS
NTIS Number: PB93-963207

EPA540R93007
SUPERFUND: PROGRESS AT NATIONAL PRIORITY LIST SITES, CONNECTICUT, 1992 UPDATE
Source: NTIS
NTIS Number: PB93-963208

EPA540R93008
SUPERFUND: PROGRESS AT NATIONAL PRIORITY LIST SITES, DELAWARE, 1992 UPDATE
Source: NTIS
NTIS Number: PB93-963209

EPA540R93009
SUPERFUND: PROGRESS AT NATIONAL PRIORITY LIST SITES, FLORIDA, 1992 UPDATE
Source: NTIS
NTIS Number: PB93-963210

EPA540R93010
SUPERFUND: PROGRESS AT NATIONAL PRIORITY LIST SITES, GEORGIA, 1992 UPDATE
Source: NTIS
NTIS Number: PB93-963211

EPA540R93011
SUPERFUND: PROGRESS AT NATIONAL PRIORITY LIST SITES, IDAHO, 1992 UPDATE
Source: NTIS
NTIS Number: PB93-963212

EPA540R93012
SUPERFUND: PROGRESS AT NATIONAL PRIORITY LIST SITES, ILLINOIS, 1992 UPDATE
Source: NTIS
NTIS Number: PB93-963213

EPA540R93013
SUPERFUND: PROGRESS AT NATIONAL PRIORITY LIST SITES, INDIANA, 1992 UPDATE
Source: NTIS
NTIS Number: PB93-963214

EPA540R93014
SUPERFUND: PROGRESS AT NATIONAL PRIORITY LIST SITES, IOWA, 1992 UPDATE
Source: NTIS
NTIS Number: PB93-963215

EPA540R93015
SUPERFUND: PROGRESS AT NATIONAL PRIORITY LIST SITES, KANSAS, 1992 UPDATE
Source: NTIS
NTIS Number: PB93-963216

EPA540R93016
SUPERFUND: PROGRESS AT NATIONAL PRIORITY LIST SITES, KENTUCKY, 1992 UPDATE
Source: NTIS
NTIS Number: PB93-963217

EPA540R93017
SUPERFUND: PROGRESS AT NATIONAL PRIORITY LIST SITES, LOUISIANA, 1992 UPDATE
Source: NTIS
NTIS Number: PB93-963218

EPA540R93018
SUPERFUND: PROGRESS AT NATIONAL PRIORITY LIST SITES, MAINE, 1992 UPDATE
Source: NTIS
NTIS Number: PB93-963219

EPA540R93019
SUPERFUND: PROGRESS AT NATIONAL PRIORITY LIST SITES, MARYLAND, 1992 UPDATE
Source: NTIS
NTIS Number: PB93-963220

EPA540R93020
SUPERFUND: PROGRESS AT NATIONAL PRIORITY LIST SITES, MASSACHUSETTS, 1992 UPDATE
Source: NTIS
NTIS Number: PB93-963221

EPA540R93021
SUPERFUND: PROGRESS AT NATIONAL PRIORITY LIST SITES, MICHIGAN, 1992 UPDATE
Source: NTIS
NTIS Number: PB93-963222

EPA540R93022
SUPERFUND: PROGRESS AT NATIONAL PRIORITY LIST SITES, MINNESOTA, 1992 UPDATE
Source: NTIS
NTIS Number: PB93-963223

EPA540R93023
SUPERFUND: PROGRESS AT NATIONAL PRIORITY LIST SITES, MISSISSIPPI, 1992 UPDATE
Source: NTIS
NTIS Number: PB93-963224

EPA540R93024
SUPERFUND: PROGRESS AT NATIONAL PRIORITY LIST SITES, MISSOURI, 1992 UPDATE
Source: NTIS
NTIS Number: PB93-963225

EPA540R93025
SUPERFUND: PROGRESS AT NATIONAL PRIORITY LIST SITES, MONTANA, 1992 UPDATE
Source: NTIS
NTIS Number: PB93-963226

EPA540R93026
SUPERFUND: PROGRESS AT NATIONAL PRIORITY LIST SITES, NEBRASKA, 1992 UPDATE
Source: NTIS
NTIS Number: PB93-963227

EPA540R93027
SUPERFUND: PROGRESS AT NATIONAL PRIORITY LIST SITES, NEW HAMPSHIRE, 1992 UPDATE
Source: NTIS
NTIS Number: PB93-963228

EPA540R93028
SUPERFUND: PROGRESS AT NATIONAL PRIORITY LIST SITES, NEW JERSEY, 1992 UPDATE
Source: NTIS
NTIS Number: PB93-963229

EPA540R93029
SUPERFUND: PROGRESS AT NATIONAL PRIORITY LIST SITES, NEW MEXICO, 1992 UPDATE
Source: NTIS
NTIS Number: PB93-963230

EPA540R93030
SUPERFUND: PROGRESS AT NATIONAL PRIORITY LIST SITES, NEW YORK, 1992 UPDATE
Source: NTIS
NTIS Number: PB93-963231

EPA540R93031
SUPERFUND: PROGRESS AT NATIONAL PRIORITY LIST SITES, NORTH CAROLINA, 1992 UPDATE
Source: NTIS
NTIS Number: PB93-963232

EPA540R93032
SUPERFUND: PROGRESS AT NATIONAL PRIORITY LIST SITES, NORTH/SOUTH DAKOTA, 1992 UPDATE
Source: NTIS
NTIS Number: PB93-963233

EPA540R93033
SUPERFUND: PROGRESS AT NATIONAL PRIORITY LIST SITES, OHIO, 1992 UPDATE
Source: NTIS
NTIS Number: PB93-963234

EPA540R93034
SUPERFUND: PROGRESS AT NATIONAL PRIORITY LIST SITES, OKLAHOMA, 1992 UPDATE
Source: NTIS
NTIS Number: PB93-963235

EPA540R93035
SUPERFUND: PROGRESS AT NATIONAL PRIORITY LIST SITES, OREGON, 1992 UPDATE
Source: NTIS
NTIS Number: PB93-963236

EPA540R93036
SUPERFUND: PROGRESS AT NATIONAL PRIORITY LIST SITES, PENNSYLVANIA, 1992 UPDATE
Source: NTIS
NTIS Number: PB93-963237

EPA540R93037
SUPERFUND: PROGRESS AT NATIONAL PRIORITY LIST SITES, RHODE ISLAND, 1992 UPDATE
Source: NTIS
NTIS Number: PB93-963239

EPA540R93038
SUPERFUND: PROGRESS AT NATIONAL PRIORITY LIST SITES, SOUTH CAROLINA, 1992 UPDATE
Source: NTIS
NTIS Number: PB93-963240

EPA540R93039
SUPERFUND: PROGRESS AT NATIONAL PRIORITY LIST SITES, TENNESSEE, 1992 UPDATE
Source: NTIS
NTIS Number: PB93-963241

EPA540R93040
SUPERFUND: PROGRESS AT NATIONAL PRIORITY LIST SITES, TEXAS, 1992 UPDATE
Source: NTIS
NTIS Number: PB93-963242

EPA540R93041
SUPERFUND: PROGRESS AT NATIONAL PRIORITY LIST SITES, UTAH, 1992 UPDATE
Source: NTIS
NTIS Number: PB93-963243

EPA540R93042
SUPERFUND: PROGRESS AT NATIONAL PRIORITY LIST SITES, VERMONT, 1992 UPDATE
Source: NTIS
NTIS Number: PB93-963244

EPA540R93043
SUPERFUND: PROGRESS AT NATIONAL PRIORITY LIST SITES, VIRGINIA, 1992 UPDATE
Source: NTIS
NTIS Number: PB93-963245

EPA540R93044
SUPERFUND: PROGRESS AT NATIONAL PRIORITY LIST SITES, WASHINGTON, 1992 UPDATE
Source: NTIS
NTIS Number: PB93-963246

EPA540R93045
SUPERFUND: PROGRESS AT NATIONAL PRIORITY LIST SITES, WEST VIRGINIA, 1992 UPDATE
Source: NTIS
NTIS Number: PB93-963247

EPA540R93046
SUPERFUND: PROGRESS AT NATIONAL PRIORITY LIST SITES, WISCONSIN, 1992 UPDATE
Source: NTIS
NTIS Number: PB93-963248

EPA540R93047
SUPERFUND: PROGRESS AT NATIONAL PRIORITY LIST SITES, WYOMING, 1992 UPDATE
Source: NTIS
NTIS Number: PB93-963249

EPA540R93048
SUPERFUND: PROGRESS AT NATIONAL PRIORITY LIST SITES, PUERTO RICO AND THE VIRGIN ISLANDS, 1992 UPDATE
Source: NTIS
NTIS Number: PB93-963238

EPA540R93049
SUPERFUND: PROGRESS AT NATIONAL PRIORITY LIST SITES, AMERICAN SAMOA, GUAM, THE COMMONWEALTH OF THE NORTHERN MARIANA ISLANDS, AND THE TRUST TERRITORY OF THE PACIFIC, 1992 UPDATE
Source: NTIS
NTIS Number: PB93-963203

EPA540R93055
SUPERFUND: EPA/ICMA SUPERFUND REVITALIZATION CONFERENCE, CHICAGO, ILLINOIS, NOVEMBER 12-13, 1992
Source: NTIS
NTIS Number: PB93-963274

EPA540R93059
COMPENDIUM OF ROD LANGUAGE FOR FY 1993 FOCUS AREAS
Source: NTIS
NTIS Number: PB93-963328

EPA540R93081
GUIDANCE MANUAL FOR THE INTEGRATED EXPOSURE UPTAKE BIOKINETIC MODEL FOR LEAD IN CHILDREN
Source: NTIS
NTIS Number: PB93-963510

EPA540R93085
COST MANAGEMENT MANUAL FOR THE SUPERFUND REMEDIAL AND ENFORCEMENT PROGRAMS
Source: NTIS
NTIS Number: PB94-963401

EPA540R93500
FORUM ON INNOVATIVE HAZARDOUS WASTE TREATMENT TECHNOLOGIES: DOMESTIC AND INTERNATIONAL, 4TH, SAN FRANCISCO, CA., NOVEMBER 17-19, 1992, TECHNICAL PAPERS
Source: NCEPI
NTIS Number: N/A

EPA540R93505
TECHNOLOGY EVALUATION AND APPLICATIONS ANALYSIS REPORTS: UNIVERSITY OF CINCINNATI/RISK REDUCTION ENGINEERING LABORATORY: HYDRAULIC FRACTURING TECHNOLOGY
Source: NCEPI
NTIS Number: PB94-100161

EPA540R93510
BIOGENESIS SOIL WASHING TECHNOLOGY: INNOVATIVE TECHNOLOGY EVALUATION REPORT
Source: NCEPI
NTIS Number: PB94-120045

EPA540R93519A
GUIDE FOR CONDUCTING TREATABILITY STUDIES UNDER CERCLA: BIODEGRADATION REMEDY SELECTION, INTERIM GUIDANCE
Source: NCEPI
NTIS Number: PB94-117470

EPA540R93519B
GUIDE FOR CONDUCTING TREATABILITY STUDIES UNDER CERCLA: BIODEGRADATION REMEDY SELECTION, QUICK REFERENCE FACT SHEET
Source: NCEPI
NTIS Number: PB94-144136

EPA540R93525
REPORT TO CONGRESS: SUPERFUND INNOVATIVE TECHNOLOGY EVALUATION PROGRAM, ANNUAL, 1992
Source: NCEPI
NTIS Number: PB94-123874

EPA540R93526
SUPERFUND INNOVATIVE TECHNOLOGY EVALUATION PROGRAM: TECHNOLOGY PROFILES, 6TH EDITION
Source: NCEPI
NTIS Number: PB94-123858

EPA540R94001
REPORT ON STATE/TERRITORY NON-NPL HAZARDOUS WASTE SITE CLEANUP EFFORTS FOR THE PERIOD 1980-1992
Source: NTIS
NTIS Number: PB94-963402

EPA540R94009
SUPERFUND CHEMICAL DATA MATRIX
Source: NTIS
NTIS Number: PB94-963506

EPA540R94010
SUPERFUND CHEMICAL DATA MATRIX: APPENDIX B TABLES
Source: NTIS
NTIS Number: PB94-963507

EPA540R94018
TECHNICAL BACKGROUND DOCUMENT FOR DRAFT SOIL SCREENING LEVEL GUIDANCE
Source: NTIS
NTIS Number: PB94-963503

EPA540R94019
CONSIDERING WETLANDS AT CERCLA SITES
Source: NTIS
NTIS Number: PB94-963242

EPA540R94024
USEPA CONTRACT LABORATORY PROGRAM: NATIONAL FUNCTIONAL GUIDELINES FOR QUICK TURNAROUND METHOD DATA REVIEW, JULY 1994 {DRAFT}
Source: NTIS
NTIS Number: PB95-963535

EPA540R94041
USERS GUIDE TO THE RPM SITE DATA {INCLUDES DISK}
Source: NTIS
NTIS Number: PB95-169751

EPA540R94042
SUPERFUND ACCELERATED CLEANUP MODEL: SUMMARY OF REGIONAL PILOT PROJECTS
Source: NTIS
NTIS Number: PB94-963270

EPA540R94043
COMMON CLEANUP METHODS AT SUPERFUND SITES
Source: NTIS
NTIS Number: PB94-963271

EPA540R94044
COMMON CHEMICALS FOUND AT SUPERFUND SITES
Source: NTIS
NTIS Number: PB94-963272

EPA540R94057
SUPERFUND DELEGATIONS WORK GROUP: FINAL REPORT, AUGUST 1994
Source: NTIS
NTIS Number: PB94-963415

EPA540R94059
HEALTH EFFECTS ASSESSMENT SUMMARY TABLES FY 1994: SUPPLEMENT NUMBER 1
Source: NTIS
NTIS Number: PB94-921101

EPA540R94060
QUALITY MANAGEMENT PLAN FOR THE OFFICE OF EMERGENCY AND REMEDIAL RESPONSE
Source: NTIS
NTIS Number: PB94-963416

EPA540R94073
USEPA CONTRACT LABORATORY PROGRAM: STATEMENT OF WORK FOR ORGANIC ANALYSIS, OLMO 3.1
Source: NTIS
NTIS Number: PB95-963503

EPA540R94074
USEPA CONTRACT LABORATORY PROGRAM: STATEMENT OF WORK FOR INORGANIC ANALYSIS; MULTI-MEDIA, HIGH-CONCENTRATION, IHCO 1.3
Source: NTIS
NTIS Number: PB95-963504

EPA540R94075
SUPERFUND ANALYTICAL METHODS FOR LOW CONCENTRATION WATER FOR ORGANICS ANALYSIS
Source: NTIS
NTIS Number: PB95-963505

EPA540R94076
USEPA CONTRACT LABORATORY PROGRAM: STATEMENT OF WORK FOR INORGANICS ANALYSIS; MULTI-MEDIA, MULTI-CONCENTRATION, ILMO 3.0
Source: NTIS
NTIS Number: PB95-963506

EPA540R94078
USEPA CONTRACT LABORATORY PROGRAM: STATEMENT OF WORK FOR ORGANICS ANALYSIS; MULTI-MEDIA, MULTI-CONCENTRATIONS, OLMO 1.0, INCLUDING REVISIONS OLMO 1.1 THROUGH OLMO 1.8
Source: NTIS
NTIS Number: PB95-963508

EPA540R94082
LABORATORY DATA VALIDATION FUNCTIONAL GUIDELINES FOR EVALUATING ORGANICS ANALYSIS
Source: NTIS
NTIS Number: PB95-963526

EPA540R94083
LABORATORY DATA VALIDATION FUNCTIONAL GUIDELINES FOR EVALUATING INORGANICS ANALYSIS
Source: NTIS
NTIS Number: PB95-963525

EPA540R94085
USEPA CONTRACT LABORATORY PROGRAM: VOLATILE ORGANICS ANALYSIS OF AMBIENT AIR IN CANISTERS, VCAAO 1.0
Source: NTIS
NTIS Number: PB95-963524

EPA540R94086
USEPA CONTRACT LABORATORY PROGRAM: DRAFT STATEMENT OF WORK FOR QUICK TURNAROUND ANALYSIS
Source: NTIS
NTIS Number: PB95-963523

EPA540R94089
USEPA CONTRACT LABORATORY PROGRAM: STATEMENT OF WORK FOR ANALYSIS OF POLYCHLORINATED DIBENZO-P-DIOXINS (PCDD) AND POLYCHLORINATED DIBENZOFURANS (PCDF) MULTI-MEDIA,
Source: NTIS
NTIS Number: PB95-963520

EPA540R94090
USEPA CONTRACT LABORATORY PROGRAM: NATIONAL FUNCTIONAL GUIDELINES FOR ORGANIC DATA REVIEW, MULTI-MEDIA, MULTI-CONCENTRATION (ILMO 1.0) AND LOW CONCENTRATION WATER (OLCO 1.0)
Source: NTIS
NTIS Number: PB95-963519

EPA540R94092
SUPERFUND ANALYTICAL METHODS FOR LOW CONCENTRATION WATER FOR INORGANICS ANALYSIS
Source: NTIS
NTIS Number: PB95-963517

EPA540R94093
USEPA CONTRACT LABORATORY PROGRAM: STATEMENT OF WORK FOR INORGANICS ANALYSIS MULTI-MEDIA, MULTI-CONCENTRATION, SOW NO. 788
Source: NTIS
NTIS Number: PB95-963516

EPA540R94094
USEPA CONTRACT LABORATORY PROGRAM: STATEMENT OF WORK FOR INORGANICS ANALYSIS; MULTI-MEDIA, MULTI-CONCENTRATION, ILMO 1.0
Source: NTIS
NTIS Number: PB95-963515

EPA540R94095
USEPA CONTRACT LABORATORY PROGRAM: STATEMENT OF WORK FOR INORGANICS ANALYSIS; MULTI-MEDIA, MULTI-CONCENTRATION, ILMO 2.1
Source: NTIS
NTIS Number: PB95-963514

EPA540R94097
USEPA CONTRACT LABORATORY PROGRAM: STATEMENT OF WORK FOR ORGANICS ANALYSIS; MULTI-MEDIA, MULTI-CONCENTRATION, OLMO 1.0
Source: NTIS
NTIS Number: PB95-963511

EPA540R94098
OSWER SUPERFUND TELEPHONE DIRECTORY
Source: NTIS
NTIS Number: PB95-963211

EPA540R94101
FACT SHEET: SOIL SCREENING GUIDANCE, DECEMBER 1994
Source: NTIS
NTIS Number: PB95-963529

EPA540R94105
DRAFT SOIL SCREENING GUIDANCE: ISSUES DOCUMENT
Source: NTIS
NTIS Number: PB95-963531

EPA540R94106
TECHNICAL BACKGROUND DOCUMENT FOR SOIL SCREENING GUIDANCE: REVIEW DRAFT
Source: NTIS
NTIS Number: PB95-963532

EPA540R94114
HEALTH EFFECTS ASSESSMENT SUMMARY TABLES FY 1994: SUPPLEMENT NUMBER 2
Source: NTIS
NTIS Number: PB94-921102

EPA540R94500
UNITED STATES AND GERMAN BILATERAL AGREEMENT ON REMEDIATION OF HAZARDOUS WASTE SITES: INTERIM STATUS REPORT
Source: NCEPI
NTIS Number: PB94-164811

EPA540R94501
INNOVATIVE TECHNOLOGY EVALUATION REPORT: COLLOID POLISHING FILTER METHOD, FILTER FLOW TECHNOLOGY, INC.
Source: NCEPI
NTIS Number: PB95-249512

EPA540R94501A
SITE TECHNOLOGY CAPSULE: FILTER FLOW TECHNOLOGY, INC.; COLLOID POLISHING FILTER METHOD
Source: NCEPI
NTIS Number: PB95-122792

EPA540R94503
PROCEEDINGS: FORUM ON INNOVATIVE HAZARDOUS WASTE TREATMENT TECHNOLOGIES, DOMESTIC AND INTERNATIONAL, 5TH, CHICAGO, ILLINOIS, MAY 3-5, 1994
Source: NCEPI
NTIS Number: N/A

EPA540R94506
SYMPOSIUM SUMMARY: MEASURING AND INTERPRETING VOCS IN SOILS: STATE OF THE ART AND RESEARCH NEEDS, LAS VEGAS, NV., JANUARY 12-14, 1993
Source: NCEPI
NTIS Number: PB95-137386

EPA540R94507A
SITE TECHNOLOGY CAPSULE: CLEAN BERKSHIRES, INC.; THERMAL DESORPTION SYSTEM
Source: NCEPI
NTIS Number: PB95-122800

EPA540R94508
INNOVATIVE TECHNOLOGY EVALUATION REPORT: J.R. SIMPLOT EX-SITU BIOREMEDIATION TECHNOLOGY FOR TREATMENT OF DINOSEB-CONTAMINATED SOILS
Source: NCEPI
NTIS Number: PB96-139043

EPA540R94508A
SITE TECHNOLOGY CAPSULE: J.R. SIMPLOT EX-SITU BIOREMEDIATION TECHNOLOGY: DINOSEB
Source: NCEPI
NTIS Number: PB96-117254

EPA540R94510
INNOVATIVE TECHNOLOGY EVALUATION REPORT: IN SITU STEAM ENHANCED RECOVERY PROCESS
Source: NCEPI
NTIS Number: PB95-271854

EPA540R94510A
SITE TECHNOLOGY CAPSULE: IN SITU STEAM ENHANCED RECOVERY PROCESS
Source: NCEPI
NTIS Number: PB95-270476

EPA540R94514
INNOVATIVE TECHNOLOGY EVALUATION REPORT: TEXACO GASIFICATION PROCESS
Source: NCEPI
NTIS Number: N/A

EPA540R94514A
SITE TECHNOLOGY CAPSULE: TEXACO GASIFICATION PROCESS
Source: NCEPI
NTIS Number: N/A

EPA540R94518
SUPERFUND INNOVATIVE TECHNOLOGY EVALUATION PROGRAM: ANNUAL REPORT TO CONGRESS, 1993
Source: NCEPI
NTIS Number: N/A

EPA540R94519
FIELD SCREENING METHODS FOR POLYCHLORINATED BIPHENYL COMPOUNDS IN WATER
Source: NCEPI
NTIS Number: PB95-129078

EPA540R94520
GEOSAFE CORPORATION IN SITU VITRIFICATION: INNOVATIVE TECHNOLOGY EVALUATION REPORT
Source: NCEPI
NTIS Number: PB95-213245

EPA540R94520A
SITE TECHNOLOGY CAPSULE: GEOSAFE CORPORATION IN SITU VITRIFICATION TECHNOLOGY
Source: NCEPI
NTIS Number: PB95-177101

EPA540R94521A
SITE TECHNOLOGY CAPSULE: TERRA-KLEEN SOLVENT EXTRACTION TECHNOLOGY
Source: NCEPI
NTIS Number: PB95-213617

EPA540R94522
INNOVATIVE TECHNOLOGY EVALUATION REPORT
Source: NCEPI
NTIS Number: PB95-268041

EPA540R94522A
SITE TECHNOLOGY CAPSULE: DYNAPHORE, INC., FORAGER SPONGE TECHNOLOGY
Source: NCEPI
NTIS Number: PB95-213229

EPA540R94525
INNOVATIVE TECHNOLOGY EVALUATION REPORT: INPLANT SYSTEMS, INC.; SFC 0.5 OLEOFILTRATION SYSTEM
Source: NCEPI
NTIS Number: PB95-236410

EPA540R94525A
SITE TECHNOLOGY CAPSULE: INPLANT SYSTEMS, INC.
Source: NCEPI
NTIS Number: PB95-167227

EPA540R94526
SUPERFUND INNOVATIVE TECHNOLOGY EVALUATION PROGRAM: TECHNOLOGY PROFILES, 7TH EDITION
Source: NCEPI
NTIS Number: PB95-183919

EPA540R94527
INNOVATIVE TECHNOLOGY EVALUATION REPORT: IITRI RADIO FREQUENCY HEATING TECHNOLOGY
Source: NCEPI
NTIS Number: PB95-267084

EPA540R94527A
SITE TECHNOLOGY CAPSULE: IITRI RADIO FREQUENCY HEATING TECHNOLOGY
Source: NCEPI
NTIS Number: PB95-231254

EPA540R94528
INNOVATIVE TECHNOLOGY EVALUATION REPORT: RADIO FREQUENCY HEATING, KAI TECHNOLOGIES, INC.
Source: NCEPI
NTIS Number: PB95-249454

EPA540R94528A
SITE TECHNOLOGY CAPSULE: KAI RADIO FREQUENCY HEATING TECHNOLOGY
Source: NCEPI
NTIS Number: N/A

EPA540R94529
INNOVATIVE TECHNOLOGY REPORT: SUBSURFACE VOLATIZATION AND VENTILATION SYSTEM (SVVS)
Source: NCEPI
NTIS Number: PB96-116488

EPA540R94529A
SITE TECHNOLOGY CAPSULE: SUBSURFACE VOLATILIZATION AND VENTILATION SYSTEM (SVVS)
Source: NCEPI
NTIS Number: PB95-256111

EPA540R94530
SITE PROGRAM: AN ENGINEERING ANALYSIS OF THE DEMONSTRATION PROGRAM
Source: NCEPI
NTIS Number: PB95-155909

EPA540R95001
INTRODUCTION TO GROUNDWATER INVESTIGATIONS
Source: NTIS
NTIS Number: N/A

EPA540R95021
U.S. EPA REGION 7 INLAND AREA CONTINGENCY PLAN
Source: NTIS
NTIS Number: PB95-963226

EPA540R95024
DIAGNOSTICO Y TRATAMIENTO DE LOS ENVENENAMIENTOS POR PLAGUICIDAS: CUARTA EDICION {RECOGNITION AND TREATMENT OF PESTICIDE POISONINGS, 4TH EDITION} {SPANISH VERSION}
Source: NCEPI
NTIS Number: N/A

EPA540R95040
USEPA CONTRACT LABORATORY PROGRAM: STATEMENT OF WORK FOR ANALYSIS OF AMBIENT AIR, JULY 1991, IAIR01.2
Source: NTIS
NTIS Number: PB95-963537

EPA540R95057
WASTE PROGRAMS ENVIRONMENTAL JUSTICE ACCOMPLISHMENTS REPORT
Source: NTIS
NTIS Number: N/A

EPA540R95068
INLAND AREA CONTINGENCY PLAN REGION 5, ILLINOIS, INDIANA, MICHIGAN, MINNESOTA, OHIO, WISCONSIN
Source: NTIS
NTIS Number: PB95-963245

EPA540R95500A
SITE TECHNOLOGY CAPSULE: UNTERDRUCK-VERDAMPFER-BRUNNEN TECHNOLOGY (UVB) VACUUM VAPORIZING WELL
Source: NCEPI
NTIS Number: N/A

EPA540R95501
BIOREMEDIATION IN THE FIELD SEARCH SYSTEM: QUESTIONNAIRE
Source: NCEPI
NTIS Number: N/A

EPA540R95502A
SITE TEHCNOLOGY CAPSULE: SONOTECH PULSE COMBUSTION SYSTEM
Source: NCEPI
NTIS Number: N/A

EPA540R95503A
SITE TECHNOLOGY CAPSULE: ZENOGEM WASTEWATER TREATMENT PROCESS
Source: NCEPI
NTIS Number: N/A

EPA540R95505
TREATABILITY STUDY: REMOVAL OF PCBS FROM CONTAMINATED SOIL USING THE CF-SYSTEMS SOLVENT EXTRACTION PROCESS
Source: NCEPI
NTIS Number: PB95-199030

EPA540R95508A
BIOREMEDIATION IN THE FIELD SEARCH SYSTEM (BFSS) {USER DOCUMENTATION}
Source: NCEPI
NTIS Number: N/A

EPA540R95508B
BIOREMEDIATION IN THE FIELD SEARCH SYSTEM (BFSS), VERSION 2.0 {DISKETTE}
Source: NCEPI
NTIS Number: N/A

EPA540R95511A
SITE TECHNOLOGY CAPSULE: CROSS-FLOW PREVAPORATION SYSTEM
Source: NCEPI
NTIS Number: PB96-100193

EPA540R95512
CONTAMINANTS AND REMEDIAL OPTIONS AT SELECTED METAL-CONTAMINATED SITES
Source: NCEPI
NTIS Number: PB95-271961

EPA540R95513
REVIEW OF MATHEMATICAL MODELING FOR EVALUATING SOIL VAPOR EXTRACTION SYSTEMS
Source: NCEPI
NTIS Number: PB95-243051

EPA540R95514
INNOVATIVE TECHNOLOGY EVALUATION REPORT: PCP IMMUNOASSAY TECHNOLOGIES
Source: NCEPI
NTIS Number: N/A

EPA540R95515
INNOVATIVE TECHNOLOGY EVALUATION REPORT: HNU-HANBY PCP IMMUNOASSAY TEST KIT
Source: NCEPI
NTIS Number: PB96-116496

EPA540R95517
INNOVATIVE TECHNOLOGY EVALUATION REPORT: ENVIROGARD PCB TEST KIT, MILLIPORE, INC.
Source: NCEPI
NTIS Number: PB96-116504

EPA540R95518
INNOVATIVE TECHNOLOGY EVALUATION REPORT: CHOL-N-SOIL PCB TEST KIT, DEXSIL CORPORATION
Source: NCEPI
NTIS Number: PB96-130687

EPA540R95519
INNOVATIVE TECHNOLOGY EVALUATION REPORT: RAPID OPTICAL SCREEN TOOL (ROST)
Source: NCEPI
NTIS Number: PB96-130695

EPA540R95520
INNOVATIVE TECHNOLOGY EVALUATION REPORT: SITE CHARACTERIZATION ANALYSIS PENETROMETER SYSTEM (SCAPS)
Source: NCEPI
NTIS Number: PB96-130679

EPA540R95521
INNOVATIVE TECHNOLOGY REPORT: FIELD ANALYTICAL SCREENING PROGRAM, PCB METHOD
Source: NCEPI
NTIS Number: PB96-130026

EPA540R95522
SUPERFUND INNOVATIVE TECHNOLOGY EVALUATION PROGRAM: ANNUAL REPORT TO CONGRESS, FY 1994
Source: NCEPI
NTIS Number: N/A

EPA540R95526
EMERGING TECHNOLOGY REPORT: DEVELOPMENT OF A PHOTOTHERMAL DETOXIFICATION UNIT
Source: NCEPI
NTIS Number: PB95-255733

EPA540R95528
INNOVATIVE TECHNOLOGY REPORT: FIELD ANALYTICAL SCREENING PROGRAM; PCP METHOD
Source: NCEPI
NTIS Number: PB96-134184

EPA540R95529
INNOVATIVE TECHNOLOGY EVALUATION REPORT: J.R. SIMPLOT EX-SITU BIOREMEDIATION TECHNOLOGY FOR TREATMENT OF TNT-CONTAMINATED SOILS
Source: NCEPI
NTIS Number: N/A

EPA540R95529A
SITE TECHNOLOGY CAPSULE: J.R. SIMPLOT EX-SITU ANAEROBIC BIOREMEDIATION TECHNOLOGY: TNT
Source: NCEPI
NTIS Number: PB96-117262

EPA540R95532
BIOREMEDIATION OF HAZARDOUS WASTES: RESEARCH, DEVELOPMENT, AND FIELD EVALUATIONS
Source: NCEPI
NTIS Number: PB96-130729

EPA540R95533
BIOREMEDIATION FIELD EVALUATION: EIELSON AIR FORCE BASE, ALASKA
Source: NCEPI
NTIS Number: N/A

EPA540R96003
DOCUMENTING GROUND-WATER MODELING AT SITES CONTAMINATED WITH RADIOACTIVE SUBSTANCES
Source: NCEPI
NTIS Number: PB96-963302

EPA540R96004
THREE MULTIMEDIA MODELS USED AT HAZARDOUS AND RADIOACTIVE WASTE SITES
Source: NCEPI
NTIS Number: PB96-963303

EPA540S186059
HEALTH EFFECTS ASSESSMENT DOCUMENTS. PROJECT SUMMARY
Source: NTIS
NTIS Number: N/A

EPA540S285004
LEACHATE PLUME MANAGEMENT. PROJECT SUMMARY
Source: NTIS
NTIS Number: N/A

EPA540S288001
CASE STUDIES ADDENDUM: 1-8 REMEDIAL RESPONSE AT HAZARDOUS WASTE SITES. PROJECT SUMMARY
Source: NTIS
NTIS Number: N/A

EPA540S291003
SOIL VAPOR EXTRACTION TECHNOLOGY REFERENCE HANDBOOK. PROJECT SUMMARY
Source: NCEPI
NTIS Number: N/A

EPA540S291010
SURVEY OF MATERIALS-HANDLING TECHNOLOGIES USED AT HAZARDOUS WASTE SITES. PROJECT SUMMARY
Source: NTIS
NTIS Number: N/A

EPA540S589003
TECHNOLOGY DEMONSTRATION SUMMARY: TERRA VAC IN SITU VACUUM EXTRACTION SYSTEM, GROVELAND, MASSACHUSETTS
Source: NCEPI
NTIS Number: N/A

EPA540S589004
SITE TECHNOLOGY DEMONSTRATION SUMMARY: INTERNATIONAL WASTE TECHNOLOGIES IN SITU STABILIZATION/ SOLIDIFICATION, HIALEAH, FLORIDA
Source: NCEPI
NTIS Number: N/A

EPA540S589004A
SITE TECHNOLOGY DEMONSTRATION SUMMARY: INTERNATIONAL WASTE TECHNOLOGIES/GEO-CON IN SITU STABILIZATION/SOLIDIFICATION, UPDATE REPORT
Source: NCEPI
NTIS Number: N/A

EPA540S589008
TECHNOLOGY DEMONSTRATION SUMMARY: THE AMERICAN COMBUSTION PYRETRON THERMAL DESTRUCTION SYSTEM AT THE US EPA'S COMBUSTION FACILITY
Source: NCEPI
NTIS Number: N/A

EPA540S589012
TECHNOLOGY DEMONSTRATION SUMMARY: ULTROX INTERNATIONAL ULTRAVIOLET RADIATION, RADIATION/ OXYDATION TECHNOLOGY, SAN JOSE, CALIFORNIA
Source: NCEPI
NTIS Number: N/A

EPA540S590002
TECHNOLOGY DEMONSTRATION SUMMARY: CF SYSTEMS ORGANICS EXTRACTION SYSTEM, NEW BEDFORD HARBOR, MASSACHUSETTS
Source: NCEPI
NTIS Number: N/A

EPA540S590004
EMERGING TECHNOLOGY SUMMARY: DEVELOPMENT OF ELECTRO-ACOUSTIC SOIL DECONTAMINATION (ESD) PROCESS FOR IN SITU APPLICATIONS
Source: NCEPI
NTIS Number: N/A

EPA540S590005
EMERGING TECHNOLOGY SUMMARY: REMOVAL AND RECOVERY OF METAL IONS FROM GROUNDWATER
Source: NCEPI
NTIS Number: N/A

EPA540S590007
TECHNOLOGY EVALUATION REPORT: SITE PROGRAM DEMONSTRATION OF THE DUPONT/ OBERLIN MICROFILTRATION TECHNOLOGY
Source: NCEPI
NTIS Number: PB92-224351

EPA540S591001
TECHNOLOGY EVALUATION REPORT: BIOLOGICAL TREATMENT OF WOOD PRESERVING SITE GROUNDWATER BY BIOTROL, INC
Source: NCEPI
NTIS Number: N/A

EPA540S591003
TECHNOLOGY EVALUATION REPORT: BIOTROL SOIL WASHING SYSTEM FOR TREATMENT OF A WOOD PRESERVING SITE
Source: NCEPI
NTIS Number: PB92-224393

EPA540S591005
TECHNOLOGY EVALUATION REPORT: SITE PROGRAM DEMONSTRATION TEST: HORSEHEAD RESOURCE DEVELOPMENT COMPANY, INC.: FLAME REACTOR TECHNOLOGY: MONACA, PENNSYLVANIA
Source: NCEPI
NTIS Number: PB93-145639

EPA540S591006
DESIGN AND DEVELOPMENT OF A PILOT SCALE DEBRIS DECONTAMINATION SYSTEM
Source: NCEPI
NTIS Number: N/A

EPA540S591007
TECHNOLOGY EVALUATION REPORT: RETECH'S PLASMA CENTRIFUGAL FURNACE, VOLUME I
Source: NCEPI
NTIS Number: N/A

EPA540S591009
TECHNOLOGY DEMONSTRATION SUMMARY: PILOT SCALE DEMONSTRATION OF A SLURRY-PHASE BIOLOGICAL REACTOR FOR CREOSOTE CONTAMINATED SOIL, VOLUME I. PROJECT SUMMARY
Source: NCEPI
NTIS Number: N/A

EPA540S89900
HIGHLIGHTS OF THE 1988 PESTICIDE LAW: THE FEDERAL INSECTICIDE, FUNGICIDE, AND RODENTICIDE ACT AMENDMENTS OF 1988
Source: NCEPI
NTIS Number: N/A

EPA540S92006
ENGINEERING BULLETIN: SUPERCRITICAL WATER OXIDATION
Source: NCEPI
NTIS Number: PB92-224088

EPA540S92007
ENGINEERING BULLETIN: ROTATING BIOLOGICAL CONTRACTORS
Source: NCEPI
NTIS Number: PB92-235936

EPA540S92008
ENGINEERING BULLETIN: SLURRY WALLS
Source: NCEPI
NTIS Number: PB93-105575

EPA540S92009
ENGINEERING BULLETIN: TECHNOLOGY PRESELECTION DATA REQUIREMENTS
Source: NCEPI
NTIS Number: PB93-105591

EPA540S92010
ENGINEERING BULLETIN: PYROLYSIS TREATMENT
Source: NCEPI
NTIS Number: PB93-105583

EPA540S92011
ENGINEERING BULLETIN: SELECTION OF CONTROL TECHNOLOGIES FOR REMEDIATION OF LEAD BATTER RECYCLING SITES
Source: NCEPI
NTIS Number: PB93-121333

EPA540S92012
ENGINEERING BULLETIN: DESIGN CONSIDERATION FOR AMBIENT AIR MONITORING AT SUPERFUND SITES
Source: NCEPI
NTIS Number: N/A

EPA540S92013
ENGINEERING BULLETIN: AIR PATHWAYS ANALYSIS
Source: NCEPI
NTIS Number: PB93-163046

EPA540S92014
SUPERFUND ENGINEERING ISSUE: CONSIDERATIONS FOR EVALUATING THE IMPACT OF METAL PARTITIONING DURING THE INCINERATION OF CONTAMINATED SOILS FROM THE SUPERFUND SITES
Source: NCEPI
NTIS Number: PB93-121341

EPA540S92015
ENGINEERING BULLETIN: SOLIDIFICATION/STABILIZATION OF ORGANICS AND INORGANICS
Source: NCEPI
NTIS Number: N/A

EPA540S93500
ENGINEERING BULLETIN: LANDFILL COVERS
Source: NCEPI
NTIS Number: PB94-105426

EPA540S93503
GROUND WATER ISSUE: SUGGESTED OPERATING PROCEDURES FOR AQUIFER PUMPING TESTS
Source: NCEPI
NTIS Number: PB94-107943

EPA540S93504
EMERGING TECHNOLOGY SUMMARY: ELECTRO-PURE ALTERNATING CURRENT ELECTROCOAGULATION
Source: NCEPI
NTIS Number: N/A

EPA540S93505
EMERGING TECHNOLOGY SUMMARY: PILOT SCALE DEMONSTRATION OF A TWO STAGE METHANOTROPHIC BIOREACTOR FOR BIODEGRADATION OF TRICHLOROETHANE IN GROUNDWATER
Source: NCEPI
NTIS Number: N/A

EPA540S93506
ENGINEERING ISSUE: TECHNOLOGY ALTERNATIVES FOR THE REMEDIATION OF PCB-CONTAMINATED SOIL AND SEDIMENT
Source: NCEPI
NTIS Number: PB94-144250

EPA540S94500
ENGINEERING FORUM ISSUE: CONSIDERATIONS IN DECIDING TO TREAT CONTAMINATED UNSATURATED SOILS IN SITU
Source: NCEPI
NTIS Number: PB94-177771

EPA540S94501
ENGINEERING BULLETIN: THERMAL DESORPTION TREATMENT
Source: NCEPI
NTIS Number: PB94-160603

EPA540S94502
ENGINEERING BULLETIN: IN SITU BIODEGRADATION TREATMENT
Source: NCEPI
NTIS Number: PB94-190469

EPA540S94503
ENGINEERING BULLETIN: SOLVENT EXTRACTION
Source: NCEPI
NTIS Number: PB94-190477

EPA540S94504
ENGINEERING BULLETIN: IN SITU VITRIFICATION TREATMENT
Source: NCEPI
NTIS Number: PB95-125449

EPA540S94505
GROUND WATER ISSUE: NATURAL ATTENUATION OF HEXAVALENT CHROMIUM IN GROUND WATER AND SOILS, OCTOBER 1994
Source: NCEPI
NTIS Number: PB95-182614

EPA540S95501
ENGINEERING BULLETIN: BIOLOGICAL TOXICITY TESTING
Source: NCEPI
NTIS Number: PB95-267589

EPA540SR92002
TECHNOLOGY EVALUATION REPORT: THE CARVER-GREENFIELD PROCESS DEHYDRO-TECH CORPORATION
Source: NCEPI
NTIS Number: N/A

EPA540SR92010
TECHNOLOGY DEMONSTRATION SUMMARY: SILICATE TECHNOLOGY CORPORATION SOLIDIFICATION/ STABILIZATION OF PCP AND INORGANIC CONTAMINANTS IN SOILS, SELMA, CALIFORNIA. PROJECT SUMMARY
Source: NCEPI
NTIS Number: N/A

EPA540SR92015
TECHNOLOGY EVALUATION REPORT: SITE PROGRAM DEMONSTRATION OF A TRIAL EXCAVATION AT THE MCCOLL SUPERFUND SITE
Source: NCEPI
NTIS Number: N/A

EPA540SR92017
TECHNOLOGY EVALUATION REPORT: BABCOCK AND WILCOX CYCLONE FURNACE VITRIFICATION TECHNOLOGY
Source: NCEPI
NTIS Number: PB93-145621

EPA540SR92079
SITE TECHNOLOGY DEMONSTRATION SUMMARY: RESOURCES CONSERVATION COMPANY'S BASIC EXTRACTIVE SLUDGE TREATMENT (B.E.S.T.); GRAND CALUMET RIVER, GARY, INDIANA
Source: NCEPI
NTIS Number: N/A

EPA540SR92080
SITE EMERGING TECHNOLOGIES: LASER INDUCED PHOTOCHEMICAL OXIDATIVE DESTRUCTION OF TOXIC ORGANICS IN LEACHATES AND GROUNDWATER
Source: NCEPI
NTIS Number: N/A

EPA540SR93501
TECHNOLOGY EVALUATION REPORT: PEROX-PURE CHEMICAL OXIDATION TECHNOLOGY. PROJECT SUMMARY
Source: NCEPI
NTIS Number: N/A

EPA540SR93505
TECHNOLOGY DEMONSTRATION SUMMARY: HYDRAULIC FRACTURING TECHNOLOGY
Source: NCEPI
NTIS Number: N/A

EPA540SR93506
*SITE DEMONSTRATION SUMMARY: CHEMICAL WASTE MANAGEMENT POWW*ER EVAPORATION-CATALYTIC OXIDATION TECHNOLOGY*
Source: NCEPI
NTIS Number: N/A

EPA540SR93507
SITE EMERGING TECHNOLOGIES SUMMARY: BABCOCK & WILCOX CYCLONE VITRIFICATION
Source: NCEPI
NTIS Number: N/A

EPA540SR93508
TECHNOLOGY EVALUATION REPORT: SITE PROGRAM DEMONSTRATION; EPA RREL'S MOBILE VOLUME REDUCTION UNIT. PROJECT SUMMARY
Source: NCEPI
NTIS Number: N/A

EPA540SR93509
TECHNOLOGY EVALUATION REPORT: SITE PROGRAM DEMONSTRATION TEST, ACCUTECH PNEUMATIC FRACTURING EXTRACTION AND HOT GAS INJECTION, PHASE 1, VOLUME 1. PROJECT SUMMARY
Source: NCEPI
NTIS Number: N/A

EPA540SR93510
SITE TECHNOLOGY CAPSULE: BIOGENESIS SOIL WASHING TECHNOLOGY
Source: NCEPI
NTIS Number: N/A

EPA540SR93515
EMERGING TECHNOLOGY REPORT: METALS TREATMENT AT SUPERFUND SITES BY ADSORPTIVE FILTRATION. PROJECT SUMMARY
Source: NCEPI
NTIS Number: N/A

EPA540SR93516
EMERGING TECHNOLOGY REPORT: DESTRUCTION OF ORGANIC CONTAMINANTS IN AIR USING ADVANCED ULTRAVIOLET FLASHLAMPS. PROJECT SUMMARY
Source: NCEPI
NTIS Number: N/A

EPA540SR93517
TECHNOLOGY EVALUATION REPORT: TORONTO HARBOUR COMMISSIONERS (THC) SOIL RECYCLE TREATMENT TRAIN. PROJECT SUMMARY
Source: NCEPI
NTIS Number: N/A

EPA540SR93518
SUPERFUND INNOVATIVE TECHNOLOGY EVALUATION (SITE) PROGRAM EVALUATION REPORT FOR ANTOX BTX WATER SCREEN (BTX IMMUNOASSAY). PROJECT SUMMARY
Source: NCEPI
NTIS Number: N/A

EPA540SR93520
TECHNOLOGY DEMONSTRATION SUMMARY: MAGNUM WATER TECHNOLOGY CAV-OX CAVITATION OXIDATION PROCESS
Source: NCEPI
NTIS Number: N/A

EPA540SR93521
SITE EMERGING TECHNOLOGIES: BIOSCRUBBER FOR REMOVING HAZARDOUS ORGANIC EMISSIONS FROM SOIL, WATER AND AIR DECONTAMINATION PROCESSES. SITE SUMMARY
Source: NCEPI
NTIS Number: N/A

EPA540SR93522
SITE TECHNOLOGY DEMONSTRATION SUMMARY: ECO LOGIC INTERNATIONAL GAS-PHASE CHEMICAL REDUCTION PROCESS AND THERMAL DESORPTION UNIT, SEPTEMBER 1994. PROJECT SUMMARY
Source: NCEPI
NTIS Number: N/A

EPA540SR93523
HANDBOOK FOR CONSTRUCTED WETLANDS RECEIVING ACID MINE DRAINAGE
Source: NCEPI
NTIS Number: N/A

EPA540SR94502
POTENTIAL USE OF ULTRASOUND IN CHEMICAL MONITORING. PROJECT SUMMARY
Source: NCEPI
NTIS Number: N/A

EPA540SR94512
EMERGING TECHNOLOGY REPORT: CROSS-FLOW PERVAPORATION SYSTEM FOR REMOVAL OF VOCS FROM CONTAMINATED WASTEWATER
Source: NCEPI
NTIS Number: N/A

EPA540SR94513
SITE EMERGING TECHNOLOGY SUMMARY: ACID EXTRACTION TREATMENT SYSTEM FOR TREATMENT OF METAL CONTAMINATED SOILS
Source: NCEPI
NTIS Number: N/A

EPA540SR94531
EMERGING TECHNOLOGY SUMMARY: BENCH-SCALE TESTING OF PHOTOLYSIS, CHEMICAL OXIDATION, AND BIODEGRADATION OF PCB CONTAMINATED SOILS, AND PHOTOLYSIS OF TCDD CONTAMINATED SOILS
Source: NCEPI
NTIS Number: N/A

EPA540SR95504
EMERGING TECHNOLOGY REPORT: USE OF SECONDARY LEAD SMELTERS FOR THE RECOVERY OF LEAD FROM RUBBER BATTERY CASES AND OTHER MATERIALS. PROJECT SUMMARY
Source: NCEPI
NTIS Number: N/A

EPA540SR95505
TREATABILITY STUDY: REMOVAL OF PCBS FROM CONTAMINATED SOIL USING THE CF-SYSTEMS SOLVENT EXTRACTION PROCESS. PROJECT SUMMARY
Source: NCEPI
NTIS Number: N/A

EPA540SR95513
REVIEW OF MATHEMATICAL MODELING FOR EVALUATING SOIL VAPOR EXTRACTION SYSTEMS. PROJECT SUMMARY
Source: NCEPI
NTIS Number: N/A

EPA540SR95516
EMERGING TECHNOLOGY SUMMARY: DEMONSTRATION OF AMBERSORB 563 ADSORBENT TECHNOLOGY. PROJECT SUMMARY
Source: NCEPI
NTIS Number: N/A

EPA540SR95526
EMERGING TECHNOLOGY SUMMARY: DEVELOPMENT OF A PHOTOTHERMAL DETOXIFICATION UNIT
Source: NCEPI
NTIS Number: N/A

EPA540SR95527
PILOT-SCALE INCINERATION TESTING OF FLUFF AND SOIL FROM THE M.W. MANUFACTURING SUPERFUND SITE. PROJECT SUMMARY
Source: NCEPI
NTIS Number: N/A

EPA540X91002
RISK ASSESSMENT IN SUPERFUND: A PRIMER, 1ST EDITION, SEPTEMBER 1990
Source: NTIS
NTIS Number: PB91-214197

EPA542B92004
LITERATURE SURVEY OF INNOVATIVE TECHNOLOGIES FOR HAZARDOUS WASTE SITE REMEDIATION, 1987-1991
Source: NCEPI
NTIS Number: PB93-105617

EPA542B93004
BIOREMEDIATION RESOURCE GUIDE
Source: NCEPI
NTIS Number: PB94-112307

EPA542B93007
FEDERAL PUBLICATIONS ON ALTERNATIVE AND INNOVATIVE TREATMENT TECHNOLOGIES FOR CORRECTIVE ACTION AND SITE REMEDIATION, 3RD EDITION
Source: NCEPI
NTIS Number: PB94-151065

EPA542B93008
ACCESSING FEDERAL DATA BASES FOR CONTAMINATED SITE CLEAN-UP TECHNOLOGIES, 3RD EDITION
Source: NCEPI
NTIS Number: PB94-144540

EPA542B93009
SYNOPSES OF FEDERAL DEMONSTRATIONS OF INNOVATIVE SITE REMEDIATION TECHNOLOGIES, 3RD EDITION
Source: NCEPI
NTIS Number: PB94-144565

EPA542B93011
INNOVATIVE SITE REMEDIATION TECHNOLOGY: THERMAL DESORPTION, VOLUME 6, NOVEMBER 1993
Source: NCEPI
NTIS Number: PB94-181716

EPA542B93012
INNOVATIVE SITE REMEDIATION TECHNOLOGY: SOIL WASHING/SOIL FLUSHING, VOLUME 3
Source: NCEPI
NTIS Number: N/A

EPA542B94001
INNOVATIVE SITE REMEDIATION TECHNOLOGY: SOLIDIFICATION/ STABILIZATION, VOLUME 4
Source: NCEPI
NTIS Number: N/A

EPA542B94002
INNOVATIVE SITE REMEDIATION TECHNOLOGY: VACUUM VAPOR EXTRACTION, VOLUME 8
Source: NCEPI
NTIS Number: PB95-227880

EPA542B94003
INNOVATIVE SITE REMEDIATION TECHNOLOGY: THERMAL DESTRUCTION, VOLUME 7
Source: NCEPI
NTIS Number: N/A

EPA542B94004
INNOVATIVE SITE REMEDIATION TECHNOLOGY: CHEMICAL TREATMENT, VOLUME 2
Source: NCEPI
NTIS Number: N/A

EPA542B94005
INNOVATIVE SITE REMEDIATION TECHNOLOGY: SOLVENT/CHEMICAL EXTRACTION, VOLUME 5
Source: NCEPI
NTIS Number: N/A

EPA542B94006
INNOVATIVE SITE REMEDIATION TECHNOLOGY: BIOREMEDIATION, VOLUME 1
Source: NCEPI
NTIS Number: N/A

EPA542B94007
SOIL VAPOR EXTRACTION (SVE) TREATMENT TECHNOLOGY RESOURCE GUIDE
Source: NCEPI
NTIS Number: PB95-138681

EPA542B94008
PHYSICAL/CHEMICAL TREATMENT TECHNOLOGY RESOURCE GUIDE
Source: NCEPI
NTIS Number: PB95-138665

EPA542B94009
GROUND-WATER TREATMENT TECHNOLOGY RESOURCE GUIDE
Source: NCEPI
NTIS Number: PB95-138657

EPA542B94010
ENVIRONMENTAL TECHNOLOGY INITIATIVE: PROGRAM SOLICITATION PACKAGE FY 1995
Source: NCEPI
NTIS Number: PB94-203130

EPA542B94011A
OSWER SOURCE BOOK, VOLUME 1: TRAINING AND TECHNOLOGY TRANSFER RESOURCES 1994-1995
Source: NCEPI
NTIS Number: N/A

EPA542B94011B
OSWER SOURCE BOOK, VOLUME 2: TRAINING AND TECHNOLOGY TRANSFER RESOURCES 1994-1995
Source: NCEPI
NTIS Number: PB95-138616

EPA542B94012
INNOVATIVE HAZARDOUS WASTE TREATMENT TECHNOLOGIES: A DEVELOPER'S GUIDE TO SUPPORT SERVICES, 3RD EDITION
Source: NCEPI
NTIS Number: N/A

EPA542B95001
SELECTED ALTERNATIVE AND INNOVATIVE TREATMENT TECHNOLOGIES FOR CORRECTIVE ACTION AND SITE REMEDIATION, {A BIBLIOGRAPHY OF EPA INFORMATION RESOURCES} WINTER UPDATE, JANUARY 1995
Source: NCEPI
NTIS Number: PB95-201653

EPA542B95002
GUIDE TO DOCUMENTING COST AND PERFORMANCE FOR REMEDIATION PROJECTS
Source: NCEPI
NTIS Number: PB95-182960

EPA542B95003
SOIL VAPOR EXTRACTION (SVE) ENHANCEMENT TECHNOLOGY RESOURCE GUIDE
Source: NCEPI
NTIS Number: N/A

EPA542B96001
BIBLIOGRAPHY OF EPA INFORMATION RESOURCES: SITE CHARACTERIZATION AND MONITORING
Source: NCEPI
NTIS Number: N/A

EPA542C95001
VISITT: VENDOR INFORMATION SYSTEM FOR INNOVATIVE TREATMENT TECHNOLOGIES, {VISITT VERSION 4.0, 3.5"- 2 DISK SET, JULY 1995}
Source: NCEPI
NTIS Number: N/A

EPA542C95002
INNOVATIVE TREATMENT TECHNOLOGIES: 7TH ANNUAL STATUS REPORT, DATABASE {2 DISK SET}
Source: NCEPI
NTIS Number: N/A

EPA542C96001
VENDOR FACTS: VERSION 1.0 DATABASE {2 DISK SET}
Source: NCEPI
NTIS Number: N/A

EPA542E95001
TECH TRENDS: SET OF BACK ISSUES {21 BACK ISSUES IN SET}
Source: NCEPI
NTIS Number: N/A

EPA542E95002
GROUND WATER CURRENTS: SET OF BACK ISSUES {13 BACK ISSUES IN SET}
Source: NCEPI
NTIS Number: N/A

EPA542F92011
CITIZEN'S GUIDE TO UNDERSTANDING INNOVATIVE TREATMENT TECHNOLOGIES, MARCH 1992
Source: NCEPI
NTIS Number: N/A

EPA542F92012
PROCURING INNOVATIVE TECHNOLOGIES AT REMEDIAL SITES: Q'S AND A'S AND CASE STUDIES
Source: NCEPI
NTIS Number: PB92-232388

EPA542F92013
PROCURING INNOVATIVE TECHNOLOGIES AT REMOVAL SITES: Q'S AND A'S AND CASE STUDIES
Source: NCEPI
NTIS Number: N/A

EPA542F92014
GUIA DEL CIUDADANO: LAS TECNICAS INNOVADORAS DE TRATAMIENTO {CITIZEN'S GUIDE TO INNOVATIVE TREATMENT TECHNOLOGIES}
Source: NCEPI
NTIS Number: N/A

EPA542F92016
GUIA DEL CIUDADANO: EL LAVADO DE SUELOS {CITIZEN'S GUIDE TO SOIL WASHING}
Source: NCEPI
NTIS Number: N/A

EPA542F92017
GUIA DEL CIUDADANO: LA EXTRACCION DE SOLVENTES {CITIZEN'S GUIDE TO SOLVENT EXTRACTION}
Source: NCEPI
NTIS Number: N/A

EPA542F92018
GUIA DEL CIUDADANO: LA DESHALOGENACION POR GLICOLES {CITIZEN'S GUIDE TO GLYCOLATE DEHALOGENATION}
Source: NCEPI
NTIS Number: N/A

EPA542F92019
GUIA DEL CIUDADANO: LA DESABSORCION TERMICA: {CITIZEN'S GUIDE TO THERMAL DESORPTION}
Source: NCEPI
NTIS Number: N/A

EPA542F92020
GUIA DEL CIUDADANO: EL ENJUAGUE DE SUELOS POR BOMBEO IN-SITU {CITIZEN'S GUIDE TO IN SITU SOIL FLUSHING}
Source: NCEPI
NTIS Number: N/A

EPA542F92021
GUIA DEL CIUDADANO: LA BIOVENTILACION {CITIZEN'S GUIDE TO BIOVENTILATION}
Source: NCEPI
NTIS Number: N/A

EPA542F92022
GUIA DEL CIUDADANO: EL USO DE MICROORGANISMOS ENDOGENOS Y EXOGENOS EN LA REHABILITATION BIOLOGICA {CITIZENS GUIDE TO USING INDIGENOUS AND EXOGENOUS MICROORGANISM IN BIOREMEDIATION}
Source: NCEPI
NTIS Number: N/A

EPA542F92023
GUIA DEL CIUDADANO: LA ASPERSION DE AIRE {CITIZEN'S GUIDE TO AIR SPARGING}
Source: NCEPI
NTIS Number: N/A

EPA542F92024
GUIAS DEL CIUDADANO PARA UN MEJOR ENTENDIMIENTO DE LAS TECNICAS INNOVADORAS DE TRATAMIENTO {CITIZEN'S GUIDES TO UNDERSTANDING INNOVATIVE TREATMENT TECHNOLOGIES}
Source: NCEPI
NTIS Number: N/A

EPA542F92026
CITIZEN'S GUIDES TO UNDERSTANDING INNOVATIVE TREATMENT TECHNOLOGIES, DECEMBER 1992
Source: NCEPI
NTIS Number: N/A

EPA542F93001
EXCHANGE TECHNOLOGY INFORMATION ON CLU-IN: CLEANUP INFORMATION BULLETIN BOARD
Source: NCEPI
NTIS Number: N/A

EPA542F93006
FEDERAL REMEDIATION TECHNOLOGIES ROUNDTABLE FACT SHEET
Source: NCEPI
NTIS Number: N/A

EPA542F93009
TECHNICAL SUPPORT PROJECT: FIRST FIVE YEARS
Source: NCEPI
NTIS Number: N/A

EPA542F93010
FORUM ON REMEDIATION OF GROUND CONTAMINATION, FEBRUARY 2-4, 1994, DENVER, COLORADO
Source: NCEPI
NTIS Number: N/A

EPA542F94004
ETI: ENVIRONMENTAL TECHNOLOGY INITIATIVE {DOCUMENT ORDER FORM}
Source: NCEPI
NTIS Number: N/A

EPA542F94005
ACCESSING EPA'S ENVIRONMENTAL TECHNOLOGY PROGRAMS
Source: NCEPI
NTIS Number: N/A

EPA542F95002
UPDATED AND EXPANDED VERSION OF REMEDIATION TECHNOLOGIES SCREENING MATRIX AND REFERENCE GUIDE
Source: NCEPI
NTIS Number: N/A

EPA542F95003
REMEDIATION CASE STUDIES: FACT SHEET AND ORDER FORM
Source: NCEPI
NTIS Number: N/A

EPA542F95004
CERCLA EDUCATION CENTER: COURSE OVERVIEW AND SCHEDULE
Source: NCEPI
NTIS Number: N/A

EPA542F95007
FEDERAL REMEDIATION TECHNOLOGIES ROUNDTABLE: 5 YEARS OF COOPERATION, JULY 1995
Source: NCEPI
NTIS Number: N/A

EPA542F95008
PROGRESS IN REDUCING IMPEDIMENTS TO THE USE OF INNOVATIVE REMEDIATION TECHNOLOGY
Source: NCEPI
NTIS Number: PB95-262556

EPA542F95022
MID-ATLANTIC REMEDIATION MARKETPLACE: BUSINESS OPPORTUNITIES FOR INNOVATIVE TECHNOLOGIES, NOVEMBER 29-30, 1995, THE WARWICK HOTEL, PHILADELPHIA, PENNSYLVANIA
Source: NCEPI
NTIS Number: N/A

EPA542F95023
ERRATA SHEET FOR USE WITH VISITT VERSION 3.0 USER MANUAL TO UPDATE TO VISITT 4.0
Source: NCEPI
NTIS Number: N/A

EPA542F96001
FACT SHEET: A CITIZEN'S GUIDE TO INNOVATIVE TREATMENT TECHNOLOGIES FOR CONTAMINATED SOILS, SLUDGES, SEDIMENTS, AND DEBRIS
Source: NCEPI
NTIS Number: N/A

EPA542F96002
FACT SHEET: A CITIZEN'S GUIDE TO SOIL WASHING
Source: NCEPI
NTIS Number: N/A

EPA542F96003
FACT SHEET: A CITIZEN'S GUIDE TO SOLVENT EXTRACTION
Source: NCEPI
NTIS Number: N/A

EPA542F96004
FACT SHEET: A CITIZEN'S GUIDE TO CHEMICAL DEHALOGENATION
Source: NCEPI
NTIS Number: N/A

EPA542F96005
FACT SHEET: A CITIZEN'S GUIDE TO THERMAL DESORPTION
Source: NCEPI
NTIS Number: N/A

EPA542F96006
FACT SHEET: A CITIZEN'S GUIDE TO IN SITU SOIL FLUSHING
Source: NCEPI
NTIS Number: N/A

EPA542F96007
FACT SHEET: A CITIZEN'S GUIDE TO BIOREMEDIATION
Source: NCEPI
NTIS Number: N/A

EPA542F96008
FACT SHEET: A CITIZEN'S GUIDE TO SOIL VAPOR EXTRACTION AND AIR SPARGING
Source: NCEPI
NTIS Number: N/A

EPA542F96009A
FACT SHEET: TECHNOLOGY VERIFICATION PROGRAM: FIELD PORTABLE X-RAY FLUORESCENCE (FPXRF)
Source: NCEPI
NTIS Number: N/A

EPA542F96009B
FACT SHEET: TECHNOLOGY VERIFICATION PROGRAM: CONE PENETROMETER/LASER INDUCED FLUORESCENCE (LIF)
Source: NCEPI
NTIS Number: N/A

EPA542F96009C
FACT SHEET: TECHNOLOGY VERIFICATION PROGRAM: PORTABLE GAS CHROMATOGRAPHY/MASS SPECTROMETERS (GC/MS)
Source: NCEPI
NTIS Number: N/A

EPA542F96011
FACT SHEET: INNOVATIVE TECHNOLOGIES FOR SITE CHARACTERIZATION AND REMEDIATION, RECENT RELEASES
Source: NCEPI
NTIS Number: N/A

EPA542K94003
IN SITU REMEDIATION TECHNOLOGY STATUS REPORT: SURFACTANT ENHANCEMENTS
Source: NCEPI
NTIS Number: N/A

EPA542K94004
IN SITU REMEDIATION TECHNOLOGY STATUS REPORT: TREATMENT WALLS
Source: NCEPI
NTIS Number: PB95-252383

EPA542K94005
IN SITU REMEDIATION TECHNOLOGY STATUS REPORT: HYDRAULIC AND PNEUMATIC FRACTURING
Source: NCEPI
NTIS Number: PB95-252367

EPA542K94006
IN SITU REMEDIATION TECHNOLOGY STATUS REPORT: COSOLVENTS
Source: NCEPI
NTIS Number: N/A

EPA542K94007
IN SITU REMEDIATION TECHNOLOGY STATUS REPORT: ELECTROKINETICS
Source: NCEPI
NTIS Number: PB95-236873

EPA542K94008
STATUS REPORTS ON IN SITU REMEDIATION TECHNOLOGIES FOR GROUND WATER AND SOILS AT HAZARDOUS WASTE SITES: ALTERING CHEMICAL CONDITIONS
Source: NCEPI
NTIS Number: N/A

EPA542K94009
IN SITU REMEDIATION TECHNOLOGY STATUS REPORT: THERMAL ENHANCEMENTS
Source: NCEPI
NTIS Number: N/A

EPA542N92001
TECH TRENDS: APPLIED TECHNOLOGIES JOURNAL FOR SUPERFUND REMOVAL AND REMEDIAL ACTIONS AND RCRA CORRECTIVE ACTIONS, NUMBER 8, MARCH 1992
Source: NCEPI
NTIS Number: PB92-221985

EPA542N92003
TECH TRENDS: APPLIED TECHNOLOGIES JOURNAL FOR SUPERFUND REMOVALS AND REMEDIAL ACTIONS AND RCRA CORRECTIVE ACTIONS, NUMBER 9, JUNE 1992
Source: NCEPI
NTIS Number: PB93-206381

EPA542N92004
TECH TRENDS: APPLIED TECHNOLOGIES JOURNAL FOR SUPERFUND REMOVAL AND REMEDIAL ACTIONS AND RCRA CORRECTIVE ACTIONS, NUMBER 10, OCTOBER 1992
Source: NCEPI
NTIS Number: PB93-203958

EPA542N92005
GROUND WATER CURRENTS: WHY WE ARE HERE, SEPTEMBER 1992
Source: NCEPI
NTIS Number: PB93-203966

EPA542N92006
GROUND WATER CURRENTS: DEVELOPMENTS IN INNOVATIVE GROUND WATER TREATMENT, DECEMBER 1992
Source: NCEPI
NTIS Number: N/A

EPA542N93001
TECH TRENDS: APPLIED TECHNOLOGIES JOURNAL FOR SUPERFUND REMOVAL AND REMEDIAL ACTIONS AND RCRA CORRECTIVE ACTIONS, NUMBER 11, JANUARY 1993
Source: NCEPI
NTIS Number: PB93-157626

EPA542N93003
GROUND WATER CURRENTS: IN SITU DEGRADATION OF HALOGENATED ORGANICS BY PERMEABLE REACTION WALL, MARCH 1993
Source: NCEPI
NTIS Number: N/A

EPA542N93005
TECH TRENDS: APPLIED TECHNOLOGIES JOURNAL FOR SUPERFUND REMOVALS AND REMEDIAL ACTIONS AND RCRA CORRECTIVE ACTIONS, MAY 1993
Source: NCEPI
NTIS Number: PB93-223196

EPA542N93007
TECH TRENDS: APPLIED TECHNOLOGIES JOURNAL FOR SUPERFUND REMOVALS AND REMEDIAL ACTIONS AND RCRA CORRECTIVE ACTIONS, AUGUST 1993
Source: NCEPI
NTIS Number: N/A

EPA542N93008
GROUND WATER CURRENTS: RESONANTSONIC DRILL INCREASES SPEED AND DEPTH AT HANFORD, SEPTEMBER 1993
Source: NCEPI
NTIS Number: N/A

EPA542N93010
TECH TRENDS: APPLIED TECHNOLOGIES JOURNAL FOR SUPERFUND REMOVALS AND REMEDIAL ACTIONS AND RCRA CORRECTIVE ACTIONS, DECEMBER 1993
Source: NCEPI
NTIS Number: PB94-149879

EPA542N93011
GROUND WATER CURRENTS: TREE BUFFERS PROTECT SHALLOW GROUND WATER AT CONTAMINATED SITES, DECEMBER 1993
Source: NCEPI
NTIS Number: PB94-149937

EPA542N94001
TECH TRENDS: APPLIED TECHNOLOGIES JOURNAL FOR SUPERFUND REMOVALS AND REMEDIAL ACTIONS AND RCRA CORRECTIVE ACTIONS, FEBRUARY 1994
Source: NCEPI
NTIS Number: PB94-184264

EPA542N94002
GROUND WATER CURRENTS: HYDRODYNAMIC CAVITATION OXIDATION DESTROYS ORGANICS, MARCH 1994
Source: NCEPI
NTIS Number: PB94-187150

EPA542N94004
TECH TRENDS: THE APPLIED TECHNOLOGIES JOURNAL FOR SUPERFUND REMOVALS AND REMEDIAL ACTIONS AND RCRA CORRECTIVE ACTIONS, MAY 1994
Source: NCEPI
NTIS Number: N/A

EPA542N94005
GROUND WATER CURRENTS: LOW-LEVEL URANIUM REMOVED FROM GROUND WATER, JUNE 1994
Source: NCEPI
NTIS Number: PB94-213618

EPA542N94006
TECH TRENDS: THE APPLIED TECHNOLOGIES JOURNAL FOR SUPERFUND REMOVALS AND REMEDIAL ACTIONS AND RCRA CORRECTIVE ACTIONS, AUGUST 1994
Source: NCEPI
NTIS Number: PB95-138640

EPA542N94007
GROUND WATER CURRENTS: UP-TO-DATE WAYS TO ASSESS WHEN BIOREMEDIATION WORKS, SEPTEMBER 1994
Source: NCEPI
NTIS Number: N/A

EPA542N94008
TECH TRENDS: THE APPLIED TECHNOLOGIES JOURNAL FOR SUPERFUND REMOVALS AND REMEDIAL ACTIONS AND RCRA CORRECTIVE ACTIONS, NOVEMBER 1994
Source: NCEPI
NTIS Number: N/A

EPA542N94009
GROUND WATER CURRENTS: SPONGE TECHNOLOGY FOR GROUND WATER TREATMENT OF METALS, ISSUE NUMBER 10, DECEMBER 1994
Source: NCEPI
NTIS Number: PB95-187688

EPA542N95001
TECH TRENDS: THE APPLIED TECHNOLOGIES JOURNAL FOR SUPERFUND REMOVALS AND REMEDIAL ACTIONS AND RCRA CORRECTIVE ACTIONS, MARCH 1995
Source: NCEPI
NTIS Number: PB95-201539

EPA542N95002
GROUND WATER CURRENTS: HYDROCARBON FILTRATION RECOVERY SYSTEM, ISSUE NUMBER 11, APRIL 1995
Source: NCEPI
NTIS Number: PB95-220679

EPA542N95003
TECH TRENDS: THE APPLIED TECHNOLOGIES JOURNAL FOR SUPERFUND REMOVALS AND REMEDIAL ACTIONS AND RCRA CORRECTIVE ACTIONS, ISSUE NUMBER 20, JUNE 1995
Source: NCEPI
NTIS Number: PB95-239265

EPA542N95004
GROUND WATER CURRENTS: TRACERS DETECT AQUIFER CONTAMINATION, ISSUE NUMBER 12, JULY 1995
Source: NCEPI
NTIS Number: PB95-263901

EPA542N95005
TECH TRENDS: THE APPLIED TECHNOLOGIES JOURNAL FOR SUPERFUND REMOVALS AND REMEDIAL ACTIONS AND RCRA CORRECTIVE ACTIONS, ISSUE NUMBER 21, AUGUST 1995
Source: NCEPI
NTIS Number: PB95-272795

EPA542N95006
GROUND WATER CURRENTS: NEWS FLASH, GROUND WATER REMEDIATION CENTER, ISSUE NUMBER 13, SEPTEMBER 1995
Source: NCEPI
NTIS Number: PB96-114814

EPA542N95007
TECH TRENDS: ISSUE NUMBER 22, NOVEMBER 1995
Source: NCEPI
NTIS Number: N/A

EPA542N95008
VISITT 4.0 BULLETIN: VENDOR INFORMATION SYSTEM FOR INNOVATIVE TREATMENT TECHNOLOGIES {INCLUDES ORDER FORM}
Source: NCEPI
NTIS Number: N/A

EPA542N95009
VENDOR FACTS BULLETIN: A DATABASE OF INNOVATIVE SITE CHARACTERIZATION TECHNOLOGIES AND VENDORS, VERSION 1.0
Source: NCEPI
NTIS Number: N/A

EPA542N96001
GROUND WATER CURRENTS: ISSUE NUMBER 14, JANUARY 1996
Source: NCEPI
NTIS Number: N/A

EPA542R92002
PROCURING INNOVATIVE TREATMENT TECHNOLOGIES AT REMEDIAL SITES: REGIONAL EXPERIENCES AND PROCESS IMPROVEMENTS
Source: NCEPI
NTIS Number: N/A

EPA542R92003
PROCURING INNOVATIVE TREATMENT TECHNOLOGIES AT REMOVAL SITES: REGIONAL EXPERIENCES AND PROCESS IMPROVEMENTS
Source: NCEPI
NTIS Number: N/A

EPA542R92005
CERCLA: SUPERFUND ORIENTATION MANUAL
Source: NCEPI
NTIS Number: PB93-193852

EPA542R94001
PROCEEDINGS: NORTHEAST REMEDIATION MARKETPLACE: BUSINESS OPPORTUNITIES FOR INNOVATIVE TECHNOLOGIES, SUMMARY, DECEMBER 7-8, 1993, HARTFORD, CONNECTICUT
Source: NCEPI
NTIS Number: PB94-154770

EPA542R94002
PROFILE OF INNOVATIVE TECHNOLOGIES AND VENDORS FOR WASTE SITE REMEDIATION
Source: NCEPI
NTIS Number: PB95-138418

EPA542R94006
PROCEEDINGS: ROCKY MOUNTAIN REMEDIATION MARKETPLACE: BUSINESS OPPORTUNITIES FOR INNOVATIVE TECHNOLOGIES, SEPTEMBER 27-28, 1994, DENVER, COLORADO, SUMMARY
Source: NCEPI
NTIS Number: PB95-173738

EPA542R94008
PROCEEDINGS: WEST COAST REMEDIATION MARKETPLACE: BUSINESS OPPORTUNITIES FOR INNOVATIVE TECHNOLOGIES, SUMMARY, NOVEMBER 15-16, 1994, SAN FRANCISCO, CALIFORNIA
Source: NCEPI
NTIS Number: PB95-143319

EPA542R95001
ABSTRACTS OF REMEDIATION CASE STUDIES (INCLUDES ERRATA SHEET)
Source: NCEPI
NTIS Number: PB95-201711

EPA542R95002
REMEDIATION CASE STUDIES: BIOREMEDIATION
Source: NCEPI
NTIS Number: PB95-182911

EPA542R95003
REMEDIATION CASE STUDIES: GROUNDWATER TREATMENT
Source: NCEPI
NTIS Number: PB95-182929

EPA542R95004
REMEDIATION CASE STUDIES: SOIL VAPOR EXTRACTION
Source: NCEPI
NTIS Number: PB95-182937

EPA542R95005
REMEDIATION CASE STUDIES: THERMAL DESORPTION, SOIL WASHING, AND IN SITU VITRIFICATION
Source: NCEPI
NTIS Number: PB95-182945

EPA542R95006
EVALUATION OF DEMONSTRATED AND EMERGING TECHNOLOGIES FOR THE TREATMENT AND CLEAN UP OF CONTAMINATED LAND AND GROUNDWATER (PHASE 2), NATO/CCMS PILOT STUDY, INTERIM STATUS REPORT,
Source: NCEPI
NTIS Number: PB95-227849

EPA542R95007
VISITT: VENDOR INFORMATION SYSTEM FOR INNOVATIVE TREATMENT TECHNOLOGIES, USER'S MANUAL, VERSION 4.0 (INCLUDES ERRATA SHEET)
Source: NCEPI
NTIS Number: N/A

EPA542R95010
MARKET OPPORTUNITIES FOR INNOVATIVE SITE CLEANUP TECHNOLOGIES: MIDDLE-ATLANTIC STATES
Source: NCEPI
NTIS Number: N/A

EPA542R95011
SURFACTANT INJECTION FOR GROUND-WATER REMEDIATION: STATE REGULATORS' PERSPECTIVES AND EXPERIENCES
Source: NCEPI
NTIS Number: N/A

EPA542R96001
STATE POLICIES CONCERNING THE USE OF INJECTANTS FOR IN-SITU GROUND WATER REMEDIATION
Source: NCEPI
NTIS Number: N/A

EPA542R96002
VENDOR INFORMATION FORM (VIF), VERSION 5.0
Source: NCEPI
NTIS Number: N/A

EPA542S95001
EMERGING ABIOTIC IN SITU REMEDIATION TECHNOLOGIES FOR GROUND WATER AND SOIL, SUMMARY REPORT
Source: NCEPI
NTIS Number: PB95-239299

EPA542X95001
FEASIBILITY STUDY ANALYSIS: VOLUME 1, FINDINGS AND ANALYSIS
Source: NCEPI
NTIS Number: N/A

EPA542X95002
FEASIBILITY STUDY ANALYSIS: VOLUME 2, SITE SUMMARIES
Source: NCEPI
NTIS Number: N/A

EPA550B89200
CHEMICALS, THE PRESS, AND THE PUBLIC: A JOURNALIST'S GUIDE TO REPORTING ON CHEMICALS IN THE COMMUNITY
Source: EPCRA
NTIS Number: N/A

EPA550B93001
GUIDING PRINCIPLES FOR CHEMICAL ACCIDENT PREVENTION, PREPAREDNESS AND RESPONSE
Source: EPCRA
NTIS Number: PB93-217560

EPA550B93002
OPPORTUNITIES AND CHALLENGES FOR LOCAL EMERGENCY PLANNING COMMITTEES: BESTSELLERS IN EPCRA
Source: EPCRA
NTIS Number: PB93-234789

EPA550B94001
EXPLOSION HAZARD FROM ETHYL ETHER IN DISASTER HOSPITAL KITS
Source: NCEPI
NTIS Number: N/A

EPA550CB92001
MARPLOT (MAPPING APPLICATION FOR RESPONSE PLANNING, AND LOCAL OPERATIONAL TASKS) USER'S MANUAL: FOR THE APPLE MACINTOSH
Source: NSC
NTIS Number: N/A

EPA550CB92002
ALOHA (AREAL LOCATIONS OF HAZARDOUS ATMOSPHERES) USER'S MANUAL: FOR THE APPLE MACINTOSH
Source: NSC
NTIS Number: N/A

EPA550CB92003
MARPLOT (MAPPING APPLICATION FOR RESPONSE AND PLANNING OF LOCAL OPERATIONAL TASK) USER'S MANUAL: FOR IBM AND COMPATIBLE COMPUTERS
Source: NSC
NTIS Number: N/A

EPA550CB92004
CAMEO (COMPUTER-AIDED MANAGEMENT OF EMERGENCY OPERATIONS) USER'S MANUAL: FOR THE APPLE MACINTOSH
Source: NSC
NTIS Number: N/A

EPA550CB92005
CAMEO (COMPUTER-AIDED MANAGEMENT OF EMERGENCY OPERATIONS) USER'S MANUAL: FOR IBM PC AND COMPATIBLE COMPUTERS
Source: NSC
NTIS Number: N/A

EPA550CB92006
CAMEO APELL (COMPUTER-AIDED MANAGEMENT OF EMERGENCY OPERATIONS) USER'S MANUAL: FOR IBM PC AND COMPATIBLE COMPUTERS
Source: NSC
NTIS Number: N/A

EPA550CB92007
ALOHA (AREAL LOCATIONS OF HAZARDOUS ATMOSPHERES) USER'S MANUAL: FOR MICROSOFT WINDOWS
Source: NSC
NTIS Number: N/A

EPA550F91100
FACT SHEET: CHEMICAL SAFETY AUDIT PROGRAM
Source: EPCRA
NTIS Number: N/A

EPA550F93002
FACT SHEET: SARA TITLE III: EMERGENCY PLANNING AND COMMUNITY RIGHT-TO-KNOW ACT
Source: EPCRA
NTIS Number: N/A

EPA550F93004
HAZARDS ANALYSIS: ON THE MOVE
Source: EPCRA
NTIS Number: N/A

EPA550F93005
ENVIRONMENTAL FACT SHEET: CLEAN AIR ACT RISK MANAGEMENT PROGRAM FOR ACCIDENTAL RELEASE PREVENTION
Source: EPCRA
NTIS Number: N/A

EPA550F93006
FACT SHEET: ACCIDENTAL RELEASE INFORMATION PROGRAM (ARIP)
Source: EPCRA
NTIS Number: N/A

EPA550F93007
MAKING IT WORK: SECRETS OF SUCCESSFUL SERCS, SERIES 9, NUMBER 3
Source: NCEPI
NTIS Number: N/A

EPA550F93008
FACT SHEET: CHEMICAL SAFETY AUDIT PROGRAM, MARCH 1993
Source: NCEPI
NTIS Number: N/A

EPA550F94001
CLEAN AIR ACT LIST OF SUBSTANCES FOR ACCIDENTAL RELEASE PREVENTION
Source: EPCRA
NTIS Number: N/A

EPA550F94002
CHEMICAL EMERGENCY PREPAREDNESS AND PREVENTION: AN INTRODUCTORY TRAINING COURSE
Source: EPCRA
NTIS Number: N/A

EPA550F94003
FACT SHEET: LIST OF SUBSTANCES FOR ACCIDENTAL RELEASE PREVENTION: CLEAN AIR ACT SECTION 112(R)
Source: NCEPI
NTIS Number: N/A

EPA550F94004
FACT SHEET: RISK MANAGEMENT PLANNING FOR ACCIDENTAL RELEASE PREVENTION: CLEAN AIR ACT SECTION 112(R)
Source: NCEPI
NTIS Number: N/A

EPA550F94005
FACT SHEET: U.S./CANADA BORDER ACTIVITIES: U.S./CANADA JOINT INLAND POLLUTION CONTINGENCY PLAN
Source: NCEPI
NTIS Number: N/A

EPA550F94006
FACT SHEET: ACCIDENTAL RELEASE INFORMATION PROGRAM (ARIP), SEPTEMBER 1994
Source: NCEPI
NTIS Number: N/A

EPA550F95002
FACT SHEET: SUPPLEMENTAL NOTICE TO PROPOSED RULE FOR RISK MANAGEMENT PLANNING, CLEAN AIR ACT SECTION 112(R)
Source: NCEPI
NTIS Number: N/A

EPA550F95003
FACT SHEET: LAND VIEW
Source: EPCRA
NTIS Number: N/A

EPA550F95004
FACT SHEET: CHEMICAL ACCIDENT PREVENTION AND THE CLEAN AIR ACT AMENDMENTS OF 1990
Source: NCEPI
NTIS Number: N/A

EPA550K86100
EPCRA STATUTE: TITLE III: EMERGENCY PLANNING AND COMMUNITY RIGHT-TO-KNOW ACT OF 1986
Source: NCEPI
NTIS Number: N/A

EPA550K89100
EMERGENCY PLANNING AND COMMUNITY RIGHT TO KNOW ACT OF 1986: QUESTIONS AND ANSWERS
Source: EPCRA
NTIS Number: N/A

EPA550K91100
WHY YOU NEED TO LEARN ABOUT HAZARDOUS SUBSTANCES
Source: NCEPI
NTIS Number: N/A

EPA550K93001
CHEMICAL EMERGENCY PREPAREDNESS AND PREVENTION ADVISORY: HYDROGEN FLUORIDE
Source: EPCRA
NTIS Number: PB93-234797

EPA550K93002
SUCCESSFUL PRACTICES IN TITLE III IMPLEMENTATION: STATE OF FLORIDA, DISTRICT 5 LEPC, FLORIDA, MONROE COUNTY, MICHIGAN, STATE OF ALASKA, SUBJECT INDEX
Source: EPCRA
NTIS Number: PB94-109626

EPA550K93003
CHEMICALS IN YOUR COMMUNITY: A GUIDE TO THE EMERGENCY PLANNING AND COMMUNITY RIGHT-TO-KNOW ACT
Source: EPCRA
NTIS Number: N/A

EPA550K94001
CHEMICAL ACCIDENT PREVENTION AND THE CLEAN AIR ACT AMENDMENTS OF 1990: QUICK REFERENCE FACT SHEET
Source: EPCRA
NTIS Number: N/A

EPA550K94002
INTERNATIONAL HAZARDOUS MATERIAL SPILLS CONFERENCE: OCTOBER 31-NOVEMBER, 1994, HYATT REGENCY HOTEL, BUFFALO, NEW YORK: PROGRAM AGENDA [INCLUDE CASE STUDIES, 550/R94002, WITH THIS
Source: NCEPI
NTIS Number: N/A

EPA550R89100
PROCEEDINGS: NATIONAL CONFERENCE ON HAZARDOUS MATERIALS TRAINING, 1989, NATIONAL EMERGENCY TRAINING CENTER, EMMITSBURG, MARYLAND, MARCH 27-30, 1989
Source: NCEPI
NTIS Number: N/A

EPA550R92100
PROCEEDINGS: HAZARDOUS MATERIAL SPILLS CONFERENCE, APRIL 21-24, 1992, WYNDHAM FRANKLIN PLAZA, PHILADELPHIA, PENNSYLVANIA
Source: NCEPI
NTIS Number: N/A

EPA550R93001
HYDROGEN FLUORIDE STUDY: REPORT TO CONGRESS, SECTION 112(N)(6), CLEAN AIR ACT AS AMENDED; FINAL REPORT
Source: EPCRA
NTIS Number: PB94-121308

EPA550R93002
REVIEW OF FEDERAL AUTHORITIES FOR HAZARDOUS MATERIALS ACCIDENT SAFETY: REPORT TO CONGRESS SECTION 112(R)(10) CLEAN AIR ACT AS AMENDED
Source: EPCRA
NTIS Number: N/A

EPA550R93003
GUIDANCE MANUAL FOR EPA CHEMICAL SAFETY AUDIT TEAM MEMBERS
Source: NCEPI
NTIS Number: N/A

EPA550R94001
NATIONWIDE LEPC SURVEY
Source: NCEPI
NTIS Number: N/A

EPA550R94002
INTERNATIONAL HAZARDOUS MATERIAL SPILLS CONFERENCE: OCTOBER 31-NOVEMBER 3, 1994, HYATT REGENCY HOTEL, BUFFALO, NEW YORK: CASE STUDIES [INCLUDE PROGRAM AGENDA, 550/K94002, WITH THIS
Source: NCEPI
NTIS Number: N/A

EPA550S94001
NATIONWIDE LEPC SURVEY, SUMMARY REPORT
Source: NCEPI
NTIS Number: N/A

EPA550Z93001
FEDERAL REGISTER: JANUARY 19, 1993, PART 3. 40 CFR PART 68. LIST OF REGULATED SUBSTANCES AND THRESHOLDS FOR ACCIDENTAL RELEASE PREVENTION; REQUIREMENTS FOR PETITIONS; PROPOSED RULE
Source: NCEPI
NTIS Number: N/A

EPA550Z93002
FEDERAL REGISTER: OCTOBER 20, 1993. PART 2. 40 CFR PART 68. RISK MANAGEMENT PROGRAMS FOR CHEMICAL ACCIDENTAL RELEASE PREVENTION; PROPOSED RULE
Source: NCEPI
NTIS Number: N/A

EPA550Z94001
FEDERAL REGISTER: JANUARY 31, 1994, PART 3. 40 CFR PARTS 9 AND 68. LIST OF REGULATED SUBSTANCES AND THRESHOLDS FOR ACCIDENTAL RELEASE PREVENTION AND RISK MANAGEMENT PROGRAMS FOR
Source: EPCRA
NTIS Number: N/A

EPA550Z95001
FEDERAL REGISTER: MARCH 13, 1995, PART 3. 40 CFR PART 68. ACCIDENTAL RELEASE PREVENTION REQUIREMENTS; RISK MANAGEMENT PROGRAMS UNDER CLEAN AIR ACT SECTION 112(R)(7); PROPOSED RULE
Source: NCEPI
NTIS Number: N/A

EPA556187001
INSEA USER'S MANUAL ENVIRONMENTAL PERFORMANCE MODEL OF INCINERATION AT SEA OPERATIONS, FINAL
Source: NCEPI
NTIS Number: PB93-206977

EPA556187005
PROCEEDINGS: WORKSHOP ON THE SEA SURFACE MICROLAYER IN RELATION TO OCEAN DISPOSAL, DECEMBER 18-19, 1985
Source: NCEPI
NTIS Number: PB93-206993

EPA556288001
GUIDES FOR PREPARATION OF QUALITY ASSURANCE PROJECT PLANS FOR THE NATIONAL ESTUARINE PROGRAM: INTERIM FINAL
Source: NCEPI
NTIS Number: PB91-168344

EPA560189002
TOXIC AND HAZARDOUS CHEMICALS, TITLE III AND COMMUNITIES: AN OUTREACH MANUAL FOR COMMUNITY GROUPS
Source: NCEPI
NTIS Number: PB93-200806

EPA560289002A
TOXIC CHEMICAL RELEASE INVENTORY: RISK SCREENING GUIDE, VOLUME 1, THE PROCESS
Source: NCEPI
NTIS Number: N/A

EPA560289002B
TOXIC CHEMICAL RELEASE INVENTORY: RISK SCREENING GUIDE, VOLUME 2, APPENDICES
Source: NCEPI
NTIS Number: N/A

EPA560289003
CHEMICAL RELEASES AND CHEMICAL RISKS: A CITIZEN'S GUIDE TO RISK SCREENING
Source: NCEPI
NTIS Number: N/A

EPA560488002
ESTIMATING RELEASES AND WASTE TREATMENT EFFICIENCIES FOR THE TOXIC CHEMICAL RELEASE INVENTORY FORM
Source: NCEPI
NTIS Number: PB88-210380

EPA560488004A
ESTIMATING CHEMICAL RELEASES FROM MONOFILAMENT FIBER MANUFACTURE: TITLE III SECTION 313 RELEASE REPORTING GUIDANCE
Source: NCEPI
NTIS Number: PB93-205961

EPA560488004B
ESTIMATING CHEMICAL RELEASES FROM PRINTING OPERATIONS: TITLE III SECTION 313 RELEASE REPORTING GUIDANCE
Source: NCEPI
NTIS Number: PB93-205979

EPA560488004C
ESTIMATING CHEMICAL RELEASES FROM ELECTRODEPOSITION OF ORGANIC COATINGS: TITLE III SECTION 313 RELEASE REPORTING GUIDANCE
Source: NCEPI
NTIS Number: PB93-205987

EPA560488004D
ESTIMATING CHEMICAL RELEASES FROM SPRAY APPLICATION OF ORGANIC COATINGS: TITLE III SECTION 313 RELEASE REPORTING GUIDANCE
Source: NCEPI
NTIS Number: PB93-205995

EPA560488004E
ESTIMATING CHEMICAL RELEASES FROM SEMICONDUCTOR MANUFACTURING: TITLE III SECTION 313 RELEASE REPORTING GUIDANCE
Source: NCEPI
NTIS Number: PB93-206001

EPA560488004F
ESTIMATING CHEMICAL RELEASES FROM FORMULATION OF AQUEOUS SOLUTIONS: TITLE III SECTION 313 RELEASE REPORTING GUIDANCE
Source: NCEPI
NTIS Number: PB93-206019

EPA560488004G
ESTIMATING CHEMICAL RELEASES FROM ELECTROPLATING OPERATIONS: TITLE III SECTION 313 RELEASE REPORTING GUIDANCE
Source: NCEPI
NTIS Number: PB93-206027

EPA560488004H
ESTIMATING CHEMICAL RELEASES FROM TEXTILE DYEING: TITLE III SECTION 313 RELEASE REPORTING GUIDANCE
Source: NCEPI
NTIS Number: PB93-206035

EPA560488004I
ESTIMATING CHEMICAL RELEASES FROM PRESSWOOD AND LAMINATED WOOD PRODUCTS MANUFACTURING: TITLE III SECTION 313 RELEASE REPORTING GUIDANCE
Source: NCEPI
NTIS Number: PB93-206043

EPA560488004J
ESTIMATING CHEMICAL RELEASES FROM ROLLER, KNIFE, AND GRAVURE COATING OPERATIONS: TITLE III SECTION 313 RELEASE REPORTING GUIDANCE
Source: NCEPI
NTIS Number: PB93-206050

EPA560488004K
ESTIMATING CHEMICAL RELEASES FROM PAPER AND PAPERBOARD PRODUCTION: TITLE III SECTION 313 RELEASE REPORTING GUIDANCE
Source: NCEPI
NTIS Number: PB93-206068

EPA560488004L
ESTIMATING CHEMICAL RELEASES FROM LEATHER TANNING AND FINISHING: TITLE III SECTION 313 RELEASE REPORTING GUIDANCE
Source: NCEPI
NTIS Number: PB93-206076

EPA560488004P
ESTIMATING CHEMICAL RELEASES FROM WOOD PRESERVING OPERATIONS
Source: NCEPI
NTIS Number: PB93-206084

EPA560488004Q
ESTIMATING CHEMICAL RELEASES FROM RUBBER PRODUCTION AND COMPOUNDING: TITLE III SECTION 313 RELEASE REPORTING GUIDANCE
Source: NCEPI
NTIS Number: PB93-206092

EPA560489005
TOXICS-RELEASE INVENTORY: NATIONAL PERSPECTIVE
Source: NCEPI
NTIS Number: PB89-208144

EPA560490017
TOXICS IN THE COMMUNITY: NATIONAL AND LOCAL PERSPECTIVES: THE 1988 TOXICS RELEASE INVENTORY NATIONAL REPORT
Source: NCEPI
NTIS Number: PB91-100230

EPA560491001MD
TOXIC CHEMICAL RELEASE INVENTORY PACKAGE FOR 1990 (INCLUDES DISK)
Source: NCEPI
NTIS Number: N/A

EPA560491006
SUPPLIER NOTIFICATION REQUIREMENTS UNDER SECTION 313 OF THE EMERGENCY PLANNING AND COMMUNITY RIGHT-TO-KNOW ACT
Source: NCEPI
NTIS Number: PB93-205854

EPA560491008
TOXIC CHEMICAL RELEASE INVENTORY: MAGNETIC MEDIA SUBMISSION INSTRUCTION, REVISED 1990 VERSION
Source: NCEPI
NTIS Number: PB93-116127

EPA560491014
TOXICS IN THE COMMUNITY: NATIONAL AND LOCAL PERSPECTIVES
Source: NCEPI
NTIS Number: PB92-224278

EPA560492002
EMERGENCY PLANNING AND COMMUNITY RIGHT-TO-KNOW ACT: SECTION 313 RELEASE REPORTING REQUIREMENTS
Source: NCEPI
NTIS Number: PB93-205847

EPA560785002
TOXIC SUBSTANCES CONTROL ACT: CHEMICAL SUBSTANCES INVENTORY VOLUMES 1 THROUGH 5 (SET OF 5 VOLUMES)
Source: NCEPI
NTIS Number: N/A

EPA560OPTS86001
GUIDE TO RESPIRATORY PROTECTION FOR THE ASBESTOS ABATEMENT INDUSTRY
Source: TSCA
NTIS Number: N/A

EPA570975001
MANUAL OF WATER WELL CONSTRUCTION PRACTICES
Source: NCEPI
NTIS Number: PB-267371

EPA570976000
NATIONAL SECONDARY DRINKING WATER REGULATIONS
Source: NTIS
NTIS Number: PB82-225913

EPA570978005
EXECUTIVE SUMMARY OF THE REPORT "SURFACE IMPOUNDMENTS AND THEIRS EFFECTS ON GROUND-WATER QUALITY IN THE UNITED STATES—A PRELIMINARY SURVEY" JAN. 1978
Source: NTIS
NTIS Number: PB82-211541

EPA570979020
OXIDATION TECHNIQUES IN DRINKING WATER TREATMENT: DRINKING WATER PILOT PROJECT REPORT 11A ADVANCED TREATMENT TECHNOLOGY KARLSRUHE, FEDERAL REPUBLIC OF GERMANY
Source: NCEPI
NTIS Number: PB-301313

EPA570979021
PROCEEDINGS: SMALL SYSTEM WATER TREATMENT SYMPOSIUM, CINCINNATI, OHIO, NOVEMBER 28-29, 1978
Source: NCEPI
NTIS Number: PB82-237108

EPA570979023
FEDERAL REGISTER—THURSDAY NOVEMBER 29, 1979-PART 3-NATIONAL INTERIM PRIMARY DRINKING WATER REGULATIONS;CONTROL OF TRIHALOMETHANES IN DRINKING WATER. FINAL VOLUME 44 NO.231
Source: NTIS
NTIS Number: PB-271813

EPA570982001
SAMPLING FREQUENCY: MICROBIOLOGICAL DRINKING WATER REGULATIONS, FINAL REPORT
Source: NCEPI
NTIS Number: PB83-127738

EPA570982002
MANUAL FOR THE CERTIFICATION OF LABORATORIES ANALYZING DRINKING WATER
Source: NTIS
NTIS Number: PB85-165991

EPA570982004
MANUAL OF INDIVIDUAL WATER SUPPLY SYSTEMS, 1982
Source: NTIS
NTIS Number: PB85-242279

EPA570983001
ASSESSMENT OF MICROBIOLOGY AND TURBIDITY STANDARDS FOR DRINKING WATER DECEMBER 2, AND 4, 1981
Source: NCEPI
NTIS Number: PB88-120852

EPA570983002
TRIHALOMETHANES IN DRINKING WATER: SAMPLING, ANAYLSIS, MONITORING, AND COMPLIANCE
Source: NTIS
NTIS Number: PB86-205457

EPA570983008
REGIONALIZATION OPTIONS FOR SMALL WATER SYSTEMS
Source: NTIS
NTIS Number: PB84-194836

EPA570983009
NITRATE REMOVAL FOR SMALL PUBLIC WATER SYSTEMS
Source: NTIS
NTIS Number: PB84-193044

EPA570983010
RADIONUCLIDE REMOVAL FOR SMALL PUBLIC WATER SYSTEMS
Source: NTIS
NTIS Number: PB84-194851

EPA570983011
TURBIDITY REMOVAL FOR SMALL PUBLIC WATER SYSTEMS
Source: NTIS
NTIS Number: PB84-194653

EPA570983012
MICROORGANISM REMOVAL FOR SMALL WATER SYSTEMS
Source: NTIS
NTIS Number: PB84-194711

EPA570983013
CORROSION IN POTABLE WATER SYSTEMS
Source: NCEPI
NTIS Number: PB84-155258

EPA570984001
CORROSION MANUAL FOR INTERNAL CORROSION OF WATER DISTRIBUTION SYSTEMS
Source: NCEPI
NTIS Number: PB84-210293

EPA570984002
SURFACE IMPOUNDMENT ASSESSMENT NATIONAL REPORT
Source: NCEPI
NTIS Number: DE84-901182

EPA570984003
NATIONAL STATISTICAL ASSESSMENT OF RURAL WATER CONDITIONS: EXECUTIVE SUMMARY
Source: NTIS
NTIS Number: PB94-177425

EPA570985003
REPORT TO CONGRESS: INJECTION OF HAZARDOUS WASTE
Source: NTIS
NTIS Number: PB86-203305

EPA570986002
SAFE DRINKING WATER ACT: 1986 AMENDMENTS
Source: NTIS
NTIS Number: PB92-140607

EPA570987002
TECHNICAL ASSISTANCE DOCUMENT: CORROSION, ITS DETECTION AND CONTROL IN INJECTION WELLS
Source: NCEPI
NTIS Number: PB93-115897

EPA570987003
TECHNICAL ASSISTANCE DOCUMENT: THE APPLICATION AND CALIBRATION OF PRESSURE INSTRUMENTS, FLOWMETERS, AND FLOW CONTROL DEVICES AS APPLIED TO INJECTION WELLS
Source: NCEPI
NTIS Number: N/A

EPA570987007
EXECUTIVE SUMMARY OF THE REPORT TO CONGRESS: CLASS V INJECTION WELLS, CURRENT INVENTORY, EFFECTS ON GROUND WATER, TECHNICAL RECOMMENDATIONS
Source: NCEPI
NTIS Number: PB88-136817

EPA570988002
HANDBOOK FOR SPECIAL PUBLIC NOTIFICATION FOR LEAD
Source: NTIS
NTIS Number: PB92-164722

EPA570988003
SANITARY SURVEY: TRAINING INSPECTOR'S GUIDE FOR INSPECTORS OF SMALL WATER SYSTEMS
Source: NTIS
NTIS Number: PB93-115871

EPA570988004
SANITARY SURVEY: TRAINING INSTRUCTOR'S GUIDE FOR SANITARIANS OF MICRONESIA
Source: NCEPI
NTIS Number: PB93-115889

EPA570988005
SANITARY SURVEY: TRAINING FIELD GUIDE FOR SANITARIANS OF MICRONESIA
Source: NCEPI
NTIS Number: N/A

EPA570988011
HOW TO CONVERT FROM THM TO VOC PURGE AND TRAP GAS CHROMATOGRAPHIC ANALYSIS
Source: NCEPI
NTIS Number: N/A

EPA570989001
LEAD IN SCHOOL DRINKING WATER
Source: NCEPI
NTIS Number: PB92-137439

EPA570989004
ENSURING THE VIABILITY OF NEW, SMALL DRINKING WATER SYSTEMS: A STUDY OF STATE PROGRAMS
Source: NTIS
NTIS Number: PB89-187413

EPA570989006
PUBLIC NOTIFICATION FOR PUBLIC WATER SYSTEMS
Source: NCEPI
NTIS Number: N/A

EPA570989007
CROSS-CONNECTION CONTROL MANUAL
Source: NCEPI
NTIS Number: PB91-145490

EPA570989008
PROTECTING OUR DRINKING WATER FROM MICROBES
Source: NTIS
NTIS Number: PB92-240581

EPA570989011
WATER SYSTEM SELF-ASSESSMENT FOR MOBILE HOME PARKS
Source: NTIS
NTIS Number: PB91-129809

EPA570989012
SELF-ASSESSMENT FOR SMALL PRIVATELY OWNED WATER SYSTEMS
Source: NTIS
NTIS Number: PB91-129791

EPA570989013
WATER SYSTEM SELF-ASSESSMENT FOR HOMEOWNER'S ASSOCIATION
Source: NTIS
NTIS Number: PB91-129775

EPA570989014
SELF-ASSESSMENT FOR SMALL PUBLICLY OWNED WATER SYSTEMS
Source: NTIS
NTIS Number: PB91-129783

EPA570989015
RESOURCE GUIDE FOR SMALL DRINKING WATER SYSTEMS
Source: NCEPI
NTIS Number: PB91-129767

EPA570989BBB
LEAD BAN: PREVENTING THE USE OF LEAD IN PUBLIC WATER SYSTEMS AND PLUMBING USED FOR DRINKING WATER
Source: NCEPI
NTIS Number: N/A

EPA570989CCC
PUBLIC NOTIFICATION: REPORTING VIOLATIONS OF DRINKING WATER STANDARDS
Source: NCEPI
NTIS Number: N/A

EPA570989EEE
VOLATILE ORGANIC CHEMICALS: ARE VOCS IN YOUR DRINKING WATER?
Source: NCEPI
NTIS Number: N/A

EPA570989FFF
UNREGULATED CONTAMINANT MONITORING: A SPECIAL PROGRAM TO HELP PUBLIC WATER SYSTEMS PROTECT YOUR DRINKING WATER
Source: NCEPI
NTIS Number: N/A

EPA570990002
YOUR DRINKING WATER: FROM SOURCE TAP EPA REGULATIONS AND GUIDANCE
Source: NTIS
NTIS Number: PB92-140599

EPA570990004
IMPROVING THE VIABILITY OF EXISTING SMALL DRINKING WATER SYSTEMS
Source: NTIS
NTIS Number: PB91-179010

EPA570990005
CITIZEN MONITORING: RECOMMENDATIONS TO PUBLIC WATER SYSTEM USERS
Source: NTIS
NTIS Number: PB92-227255

EPA570990006
CITIZEN MONITORING: RECOMMENDATIONS TO HOUSEHOLD WELL USERS
Source: NTIS
NTIS Number: PB92-227263

EPA570990008
MANUAL FOR THE CERTIFICATION OF LABORATORIES ANALYZING DRINKING WATER: CRITERIA AND PROCEDURES QUALITY ASSURANCE, 3RD EDITION
Source: NCEPI
NTIS Number: PB90-220500

EPA570990008A
MANUAL FOR THE CERTIFICATION OF LABORATORIES ANALYZING DRINKING WATER: CRITERIA AND PROCEDURES QUALITY ASSURANCE, 3RD EDITION, CHANGE 1
Source: NCEPI
NTIS Number: PB92-150390

EPA570990010A
DISINFECTION BY-PRODUCTS IN THE UNITED STATES DRINKING WATERS - VOLUME 1 - REPORT
Source: NTIS
NTIS Number: PB90-240078

EPA570990010B
DISINFECTION BY-PRODUCTS IN UNITED STATES DRINKING WATERS - VOLUME 2 - APPENDICES
Source: NTIS
NTIS Number: PB90-240086

EPA570990013
DRINKING WATER FROM HOUSEHOLD WELLS
Source: NTIS
NTIS Number: PB92-140573

EPA570990015
NATIONAL SURVEY OF PESTICIDES IN DRINKING WATER WELLS, PHASE I REPORT
Source: NCEPI
NTIS Number: PB91-125765

EPA570990500
WHAT YOU CAN DO TO KEEP YOUR DRINKING WATER SAFE
Source: NCEPI
NTIS Number: N/A

EPA570990NPS1
NATIONAL PESTICIDE SURVEY: SURVEY DESIGN
Source: NCEPI
NTIS Number: N/A

EPA570990NPS10
NATIONAL PESTICIDE SURVEY: ATRAZINE
Source: NCEPI
NTIS Number: N/A

EPA570990NPS11
NATIONAL PESTICIDE SURVEY: SIMAZINE
Source: NCEPI
NTIS Number: N/A

EPA570990NPS12
NATIONAL PESTICIDE SURVEY: PROMETON
Source: NCEPI
NTIS Number: N/A

EPA570990NPS13
NATIONAL PESTICIDE SURVEY: HEXACHLOROBENZENE
Source: NCEPI
NTIS Number: N/A

EPA570990NPS14
NATIONAL PESTICIDE SURVEY: 1,2-DIBROMO-3-CHLOROPROPANE (DBCP)
Source: NCEPI
NTIS Number: N/A

EPA570990NPS15
NATIONAL PESTICIDE SURVEY: DINOSEB
Source: NCEPI
NTIS Number: N/A

EPA570990NPS16
NATIONAL PESTICIDE SURVEY: ETHYLENE DIBROMIDE (EDB)
Source: NCEPI
NTIS Number: N/A

EPA570990NPS17
NATIONAL PESTICIDE SURVEY: LINDANE
Source: NCEPI
NTIS Number: N/A

EPA570990NPS18
NATIONAL PESTICIDE SURVEY: ETHYLENE THIOUREA (ETU)
Source: NCEPI
NTIS Number: N/A

EPA570990NPS19
NATIONAL PESTICIDE SURVEY: BENTAZON
Source: NCEPI
NTIS Number: N/A

EPA570990NPS2
NATIONAL PESTICIDE SURVEY: SURVEY ANALYTES
Source: NCEPI
NTIS Number: N/A

EPA570990NPS20
NATIONAL PESTICIDE SURVEY: ALACHLOR
Source: NCEPI
NTIS Number: N/A

EPA570990NPS21
NATIONAL PESTICIDE SURVEY: 4-NITROPHENOL
Source: NCEPI
NTIS Number: N/A

EPA570990NPS22
NATIONAL PESTICIDE SURVEY: CHLORDANE
Source: NCEPI
NTIS Number: N/A

EPA570990NPS23
NATIONAL PESTICIDE SURVEY: NITRATE
Source: NCEPI
NTIS Number: N/A

EPA570990NPS24
NATIONAL SURVEY OF PESTICIDES IN DRINKING WATER WELLS: HEALTH ADVISORY SUMMARIES
Source: NCEPI
NTIS Number: N/A

EPA570990NPS3
NATIONAL PESTICIDE SURVEY: QUALITY ASSURANCE/ QUALITY CONTROL
Source: NCEPI
NTIS Number: N/A

EPA570990NPS4
NATIONAL PESTICIDE SURVEY: ANALYTICAL METHODS
Source: NCEPI
NTIS Number: N/A

EPA570990NPS5
NATIONAL PESTICIDE SURVEY: SUMMARY RESULTS OF EPA'S NATIONAL SURVEY OF PESTICIDES IN DRINKING WATER WELLS
Source: NCEPI
NTIS Number: N/A

EPA570990NPS6
NATIONAL PESTICIDE SURVEY: PROJECT SUMMARY
Source: NCEPI
NTIS Number: N/A

EPA570990NPS7
NATIONAL PESTICIDE SURVEY: GLOSSARY
Source: NCEPI
NTIS Number: N/A

EPA570990NPS8
NATIONAL PESTICIDE SURVEY: HOW EPA WILL USE THE NATIONAL PESTICIDE SURVEY RESULTS
Source: NCEPI
NTIS Number: PB91-125765

EPA570990NPS9
NATIONAL PESTICIDE SURVEY: DCPA ACID METABOLITES
Source: NCEPI
NTIS Number: N/A

EPA570991002
ESTABLISHING PROGRAMS TO RESOLVE SMALL DRINKING WATER SYSTEM VIABILITY: A SUMMARY OF THE FEDERAL/ STATE WORKSHOP
Source: NTIS
NTIS Number: PB91-179028

EPA570991004
MANUAL OF INDIVIDUAL AND NON-PUBLIC WATER SUPPLY SYSTEMS
Source: NTIS
NTIS Number: PB92-117944

EPA570991006
FLORIDA SMALL SYSTEMS COMPLIANCE PROJECT
Source: NCEPI
NTIS Number: PB93-115855

EPA570991007
PROTECTING LOCAL GROUND-WATER SUPPLIES THROUGH WELL HEAD PROTECTION
Source: NCEPI
NTIS Number: N/A

EPA570991008
WELLHEAD PROTECTION STRATEGIES FOR CONFINED-AQUIFER SETTINGS
Source: NCEPI
NTIS Number: N/A

EPA570991009
DELINEATION OF WELLHEAD PROTECTION AREA IN FRACTURED ROCKS
Source: NCEPI
NTIS Number: N/A

EPA570991010
REVIEW OF METHODS FOR ASSESSING NONPOINT SOURCE CONTAMINATED GROUND-WATER DISCHARGE TO SURFACE WATER
Source: NTIS
NTIS Number: PB92-188697

EPA570991011FS
FACT SHEET: EPA'S STRATEGY FOR PROTECTING THE NATION'S GROUND WATER IN THE 1990S
Source: NCEPI
NTIS Number: N/A

EPA570991014
WHY DO WELLHEAD PROTECTION? ISSUES AND ANSWERS IN PROTECTING PUBLIC DRINKING WATER SUPPLY SYSTEMS
Source: NTIS
NTIS Number: PB93-115921

EPA570991019FS
FACT SHEET: NATIONAL SECONDARY DRINKING WATER STANDARDS
Source: NCEPI
NTIS Number: N/A

EPA570991020
ANOTHER LOOK: NATIONAL SURVEY OF PESTICIDES IN DRINKING WATER WELLS, PHASE 2 REPORT
Source: NCEPI
NTIS Number: PB92-120831

EPA570991021
FACT SHEET: NATIONAL PESTICIDE SURVEY: UPDATE AND SUMMARY OF PHASE II RESULTS
Source: NCEPI
NTIS Number: N/A

EPA570991023
MANAGING GROUND WATER CONTAMINATION SOURCES IN WELLHEAD PROTECTION AREAS: A PRIORITY SETTING APPROACH
Source: NTIS
NTIS Number: PB93-115863

EPA570991025FS
NATIONAL PRIMARY DRINKING WATER REGULATIONS: PERSONAL COMPUTER APPLICATION
Source: NCEPI
NTIS Number: N/A

EPA570991026FS
FACT SHEET: THE PHASE I RULE, UPDATED JANUARY 1995
Source: NCEPI
NTIS Number: N/A

EPA570991027FS
FACT SHEET: THE PHASE II RULE, UPDATED JANUARY 1995
Source: NCEPI
NTIS Number: N/A

EPA570991030FS
MOBILIZATION: WORKING TOGETHER TO KEEP DRINKING WATER SAFE
Source: NCEPI
NTIS Number: N/A

EPA570991033
GUIDE FOR CONDUCTING CONTAMINANT SOURCE INVENTORIES FOR PUBLIC DRINKING WATER SUPPLIES: TECHNICAL ASSISTANCE DOCUMENT
Source: NCEPI
NTIS Number: PB93-126407

EPA570991034
GROUND WATER INDICATORS STATE PILOT STUDIES FOR IDAHO, MINNESOTA, AND NEW JERSEY; FINDINGS REPORT
Source: NCEPI
NTIS Number: PB94-129947

EPA570991035
RESTRUCTURING MANUAL
Source: NCEPI
NTIS Number: PB93-180842

EPA570991036
BEST MANAGEMENT PRACTICES FOR PROTECTING GROUND WATER: SUMMARY OF CLASS 5 WELL BMP FACT SHEETS
Source: NCEPI
NTIS Number: N/A

EPA570991036A
BEST MANAGEMENT PRACTICES FOR PROTECTING GROUND WATER: AUTOMOTIVE SERVICE STATIONS USING SHALLOW WASTE DISPOSAL WELLS; CLASS 5 WELL BMP FACT SHEET NUMBER 1
Source: NCEPI
NTIS Number: N/A

EPA570991036B
BEST MANAGEMENT PRACTICES FOR PROTECTING GROUND WATER: FACILITIES USING SHALLOW INDUSTRIAL WASTE DISPOSAL WELLS; CLASS 5 WELL BMP FACT SHEET NUMBER 2
Source: NCEPI
NTIS Number: N/A

EPA570991036C
BEST MANAGEMENT PRACTICES FOR PROTECTING GROUND WATER: FOR DRY CLEANERS USING SHALLOW INDUSTRIAL WASTE DISPOSAL WELLS; CLASS 5 WELL BMP FACT SHEET NUMBER 2A
Source: NCEPI
NTIS Number: N/A

EPA570991036D
BEST MANAGEMENT PRACTICES FOR PROTECTING GROUND WATER: FOR PHOTOGRAPHIC PROCESSING ESTABLISHMENTS USING SHALLOW INDUSTRIAL WASTE DISPOSAL WELLS; CLASS 5 WELL BMP FACT SHEET NUMBER 2B
Source: NCEPI
NTIS Number: N/A

EPA570991036E
BEST MANAGEMENT PRACTICES FOR PROTECTING GROUND WATER: FOR FURNITURE STRIPPERS USING SHALLOW INDUSTRIAL WASTE DISPOSAL WELLS; CLASS 5 WELL BMP FACT SHEET NUMBER 2C
Source: NCEPI
NTIS Number: N/A

EPA570991036F
BEST MANAGEMENT PRACTICES FOR PROTECTING GROUND WATER: FOR ELECTROPLATERS USING SHALLOW INDUSTRIAL WASTE DISPOSAL WELLS; CLASS 5 WELL BMP FACT SHEET NUMBER 2D
Source: NCEPI
NTIS Number: N/A

EPA570991036G
BEST MANAGEMENT PRACTICES FOR PROTECTING GROUND WATER: FOR PRINTED CIRCUIT BOARD MANUFACTURES USING SHALLOW INDUSTRIAL WASTE DISPOSAL WELLS; CLASS 5 WELL BMP FACT SHEET NUMBER 2E
Source: NCEPI
NTIS Number: N/A

EPA570991036H
BEST MANAGEMENT PRACTICES FOR PROTECTING GROUND WATER: FOR PRINT SHOPS USING SHALLOW INDUSTRIAL WASTE DISPOSAL WELLS; CLASS 5 WELL BMP FACT SHEET NUMBER 2F
Source: NCEPI
NTIS Number: N/A

EPA570991036I
BEST MANAGEMENT PRACTICES FOR PROTECTING GROUND WATER: FOR FABRICATED METAL INDUSTRY FACILITIES USING SHALLOW WASTE DISPOSAL WELLS; CLASS 5 WELL BMP FACT SHEET NUMBER 2G
Source: NCEPI
NTIS Number: N/A

EPA570991036J
BEST MANAGEMENT PRACTICES FOR PROTECTING GROUND WATER: FOR MEDICAL SERVICES FACILITIES USING SHALLOW INDUSTRIAL WASTE DISPOSAL WELLS; CLASS 5 WELL BMP FACT SHEET NUMBER 2H
Source: NCEPI
NTIS Number: N/A

EPA570991036K
BEST MANAGEMENT PRACTICES FOR PROTECTING GROUND WATER: FOR LAWN CARE ESTABLISHMENTS USING SHALLOW INDUSTRIAL WASTE DISPOSAL WELLS; CLASS 5 WELL BMP FACT SHEET NUMBER 2I
Source: NCEPI
NTIS Number: N/A

EPA570991036L
BEST MANAGEMENT PRACTICES FOR PROTECTING GROUND WATER: CARWASHES USING SHALLOW INDUSTRIAL WASTE DISPOSAL WELLS; CLASS 5 WELL BMP FACT SHEET NUMBER 3
Source: NCEPI
NTIS Number: N/A

EPA570991036M
BEST MANAGEMENT PRACTICES FOR PROTECTING GROUND WATER: FACILITIES USING STORM WATER DRAINAGE WELLS, IMPROVED SINKHOLES AND INDUSTRIAL DRAINAGE WELLS; CLASS 5 5 WELL BMP FACT SHEET
Source: NCEPI
NTIS Number: N/A

EPA570991036N
BEST MANAGEMENT PRACTICES FOR PROTECTING GROUND WATER: FACILITIES USING SPECIAL DRAINAGE WELLS; CLASS 5 WELL BMP FACT SHEET NUMBER 5
Source: NCEPI
NTIS Number: N/A

EPA570991037
GROUND WATER INDICATOR PILOT STUDY IN THE STATE OF IDAHO
Source: NCEPI
NTIS Number: N/A

EPA570991038
GROUND WATER INDICATOR PILOT STUDY IN THE STATE OF NEW JERSEY
Source: NCEPI
NTIS Number: PB94-120987

EPA570991039
GROUND WATER INDICATOR PILOT STUDY IN THE STATE OF MINNESOTA
Source: NCEPI
NTIS Number: PB94-121183

EPA570991200
FACT SHEET: TOTAL COLIFORM RULE, UPDATED JANUARY 1995
Source: NCEPI
NTIS Number: N/A

EPA570991300
FACT SHEET: SURFACE WATER TREATMENT RULE, UPDATED JANUARY 1995
Source: NCEPI
NTIS Number: N/A

EPA570991400
FACT SHEET: LEAD AND COPPER RULE, UPDATED JANUARY 1995
Source: NCEPI
NTIS Number: N/A

EPA570991500
FACT SHEET: HOME WATER TESTING
Source: NCEPI
NTIS Number: N/A

EPA570991600
REDUCING YOUR EXPOSURE TO RADON
Source: NCEPI
NTIS Number: N/A

EPA570991700
FACT SHEET: RADIONUCLIDES IN DRINKING WATER, NATIONAL PRIMARY DRINKING WATER REGULATIONS FOR RADIONUCLIDES, PROPOSED RULE, JUNE, 1991
Source: NTIS
NTIS Number: PB93-194058

EPA570991900
POSSIBLE REQUIREMENTS OF THE GROUND-WATER DISINFECTION RULE
Source: NCEPI
NTIS Number: N/A

EPA570991UIC1
DOES YOUR FACILITY GENERATE AUTOMOTIVE SERVICE WASTES? FEDERAL REGULATIONS MAY AFFECT YOUR BUSINESS OPERATIONS
Source: NCEPI
NTIS Number: N/A

EPA570991UIC2
DIRECTORY OF STATE AND EPA SHALLOW INJECTION WELL CONTROL PROGRAMS
Source: NCEPI
NTIS Number: N/A

EPA570991UIC4
FACT SHEET: RESTRICTING SERVICE STATION WASTES IN SHALLOW INJECTION WELLS
Source: NCEPI
NTIS Number: N/A

EPA570B87008
SUBSTITUTES AND REPLACEMENTS FOR SUBSTANCES ON THE ORIGINAL LIST OF 83
Source: NCEPI
NTIS Number: N/A

EPA570B88017
LEAD MONITORING PROTOCOL FOR DRINKING WATER SYSTEMS
Source: NCEPI
NTIS Number: N/A

EPA570B91042
SAFE DRINKING WATER ACT AS AMENDED BY THE SAFE DRINKING WATER ACT AMENDMENTS OF 1986
Source: NTIS
NTIS Number: PB94-133774

EPA570D90025
STRAWMAN RULE FOR GROUND WATER DISINFECTION: DRAFT DISCUSSION DOCUMENT
Source: NCEPI
NTIS Number: N/A

EPA570F90017
FACT SHEET: DRINKING WATER REGULATIONS UNDER THE SAFE DRINKING WATER ACT, DECEMBER, 1990
Source: NTIS
NTIS Number: PB93-194033

EPA570F91044
PHASE II FACT SHEET: NATIONAL PRIMARY DRINKING WATER REGULATIONS FOR 38 INORGANIC AND SYNTHETIC ORGANIC CHEMICALS, JANUARY 1991
Source: NCEPI
NTIS Number: PB93-193787

EPA570F91045
STANDARDIZED MONITORING FRAMEWORK
Source: NCEPI
NTIS Number: N/A

EPA570F91047
FACT SHEET: NATIONAL PRIMARY DRINKING WATER REGULATIONS FOR LEAD AND COPPER
Source: NCEPI
NTIS Number: PB93-193746

EPA570K90022
CONSUMER EDUCATION GUIDE: ORGANIC CHEMICALS IN DRINKING WATER
Source: NCEPI
NTIS Number: N/A

EPA570K90023
CONSUMER EDUCATION GUIDE: THE VALUE OF SAFE DRINKING WATER
Source: NCEPI
NTIS Number: N/A

EPA570K90024
CONSUMER EDUCATION GUIDE: THE REGULATION OF DRINKING WATER UNDER THE SAFE DRINKING WATER ACT
Source: NCEPI
NTIS Number: N/A

EPA570R89022
DEVELOPMENT OF A GROUND-WATER MANAGEMENT AQUIFER PROTECTION PLAN: A GUIDE TO CITIZEN PARTICIPATION
Source: NCEPI
NTIS Number: N/A

EPA570R90019
SUMMARY OF STATE AND FEDERAL DRINKING WATER STANDARDS AND GUIDELINES
Source: NCEPI
NTIS Number: PB94-120995

EPA570Z90020
FEDERAL REGISTER: JANUARY 18, 1990, PART 3. DRINKING WATER COOLERS THAT ARE NOT LEAD FREE; NOTICE AND REQUEST FOR COMMENTS
Source: NCEPI
NTIS Number: N/A

EPA570Z91049
FEDERAL REGISTER: JULY 18, 1991, PART 2. 40 CFR PARTS 141 AND 142. NATIONAL PRIMARY DRINKING WATER REGULATIONS; RADIONUCLIDES; PROPOSED RULE
Source: NCEPI
NTIS Number: N/A

EPA570Z91050
FEDERAL REGISTER: JANUARY 30, 1991, PART 2. 40 CFR PARTS 141, 142, 143. NATIONAL PRIMARY DRINKING WATER REGULATIONS; FINAL RULE UNREGULATED CONTAMINANTS
Source: NCEPI
NTIS Number: N/A

EPA570Z91052
FEDERAL REGISTER: JULY 1, 1991, PART 12. 40 CFR PARTS 141, 142, AND 143. NATIONAL PRIMARY DRINKING WATER REGULATIONS; FINAL RULE
Source: NCEPI
NTIS Number: N/A

EPA600180021
HEALTH CONSEQUENCES OF SULFUR OXIDES: A REPORT FROM CHESS, 1970-1971, MAY 1974. ADDENDUM
Source: NCEPI
NTIS Number: PB80-181944

EPA600180031
HEALTH EFFECTS QUALITY CRITERIA FOR MARINE RECREATIONAL WATERS
Source: NCEPI
NTIS Number: PB83-259994

EPA600183015E
US CANCER MORTALITY RATES AND TRENDS, 1950-1979, VOLUME 4 (MAPS)
Source: NCEPI
NTIS Number: N/A

EPA600184004
HEALTH EFFECTS CRITERIA FOR FRESH RECREATIONAL WATER
Source: NCEPI
NTIS Number: PB85-150878

EPA600275062
HELICAL BEND COMBINED SEWER OVERFLOW REGULATOR
Source: NCEPI
NTIS Number: PB-250545

EPA600276105
ECONOMIC ANALYSIS OF THE ENVIRONMENTAL IMPACT OF HIGHWAY DEICING
Source: NCEPI
NTIS Number: PB-253268

EPA600276218
DEVELOPMENT AND APPLICATION OF A SIMPLIFIED STORMWATER MANAGEMENT MODEL
Source: NCEPI
NTIS Number: PB-258074

EPA600276243
WASTEWATER FLOW MEASUREMENT IN SEWERS USING ULTRASOUND
Source: NCEPI
NTIS Number: PB-262902

EPA600276271
SWIRL CONCENTRATOR FOR EROSION RUNOFF TREATMENT
Source: NCEPI
NTIS Number: PB-266598

EPA600276272
DEMONSTRATION OF VOID SPACE STORAGE WITH TREATMENT AND FLOW REGULATION
Source: NCEPI
NTIS Number: PB-263032

EPA600277017A
ECONOMIC ANALYSIS ROOT CONTROL AND BACK-WATER FLOW CONTROL AS RELATED TO INFILTRATION/INFLOW CONTROL
Source: NCEPI
NTIS Number: PB-280738

EPA600277017C
SEWER INFILTRATION INFLOW CONTROL PRODUCT AND EQUIPMENT GUIDE
Source: NCEPI
NTIS Number: PB-272680

EPA600277051
CATCHBASIN TECHNOLOGY OVERVIEW AND ASSESSMENT
Source: NCEPI
NTIS Number: PB-270092

EPA600277053B
HANDLING AND DISPOSAL OF SLUDGES FROM COMBINED SEWER OVERFLOW TREATMENT, PHASE II; IMPACT ASSESSMENT
Source: NCEPI
NTIS Number: PB-280309

EPA600277053C
HANDLING AND DISPOSAL OF SLUDGES FROM COMBINED SEWER OVERFLOW TREATMENT, PHASE III; TREATABILITY STUDIES
Source: NCEPI
NTIS Number: PB-281006

EPA600277064B
NATIONWIDE EVALUATION OF COMBINED SEWER OVERFLOWS AND URBAN STORMWATER DISCHARGES: VOLUME 2: COST ASSESSMENT
Source: NCEPI
NTIS Number: PB-266005

EPA600277064C
NATIONWIDE EVALUATION OF COMBINED SEWER OVERFLOWS AND URBAN STORMWATER DISCHARGE: VOLUME 3 CHARACTERIZATION OF DISCHARGES
Source: NCEPI
NTIS Number: PB-272107

EPA600277069A
SCREENING/FLOTATION TREATMENT OF COMBINED SEWER OVERFLOWS, VOLUME 1: BENCH SCALE AND PILOT SCALE INVESTIGATIONS
Source: NCEPI
NTIS Number: PB-272834

EPA600277071
EVALUATION OF FLUIDIC COMBINED SEWER REGULATORS UNDER MUNICIPAL SERVICE CONDITIONS
Source: NCEPI
NTIS Number: PB-272273

EPA600277120
PROCEDURES FOR ESTIMATING DRY WEATHER POLLUTANT DEPOSITION IN SEWERAGE SYSTEMS
Source: NCEPI
NTIS Number: PB-270695

EPA600277214
ENERGY REQUIREMENTS FOR MUNICIPAL POLLUTION CONTROL FACILITIES
Source: NCEPI
NTIS Number: PB-276989

EPA600277217
URBAN RUNOFF TREATMENT METHODS: NON-STRUCTURAL WETLAND TREATMENT, VOLUME I
Source: NCEPI
NTIS Number: PB-278172

EPA600278018
SEWAGE SLUDGE ENTRENCHMENT SYSTEM FOR USE BY SMALL COMMUNITIES
Source: NCEPI
NTIS Number: PB-280662

EPA600278051
COMPARISON OF OXIDATION DITCH PLANTS TO COMPETING PROCESSES FOR SECONDARY AND ADVANCED TREATMENT OF MUNICIPAL WASTES
Source: NCEPI
NTIS Number: PB-281380

EPA600278073
EFFECTS OF THERMAL TREATMENT OF SLUDGE ON MUNICIPAL WASTEWATER TREATMENT COSTS
Source: NCEPI
NTIS Number: PB-285707

EPA600278090
CONVENTIONAL AND ADVANCED SEWER DESIGN CONCEPTS FOR DUAL FLOOD AND POLLUTION CONTROL: A PRELIMINARY CASE STUDY, ELIZABETH, NEW JERSEY
Source: NCEPI
NTIS Number: PB-285663

EPA600278122
SWIRL PRIMARY SEPARATOR: DEVELOPMENT AND PILOT DEMONSTRATION
Source: NCEPI
NTIS Number: PB-286339

EPA600278181
COMPUTER COST MODELS FOR POTABLE WATER TREATMENT PLANTS
Source: NCEPI
NTIS Number: PB78-287744

EPA600278198
CODISPOSAL OF SEWAGE SLUDGE AND REFUSE IN THE PUROX SYSTEM
Source: NCEPI
NTIS Number: PB-291862

EPA600278208
DEMONSTRATION OF EROSION AND SEDIMENT CONTROL TECHNOLOGY: LAKE TAHOE REGION OF CALIFORNIA
Source: NCEPI
NTIS Number: PB-292491

EPA600279015
DUAL PROCESS HIGH RATE FILTRATION OF RAW SANITARY SEWAGE AND COMBINED SEWER OVERFLOWS
Source: NCEPI
NTIS Number: PB79-296626

EPA600279050A
MAXIMUM UTILIZATION OF WATER RESOURCES IN A PLANNED COMMUNITY: EXECUTIVE SUMMARY
Source: NCEPI
NTIS Number: PB80-116205

EPA600279050C
MAXIMUM UTILIZATION OF WATER RESOURCES IN A PLANNED COMMUNITY: APPLICATION OF THE STORM WATER MANAGEMENT MODEL, VOLUME I
Source: NCEPI
NTIS Number: PB80-121437

EPA600279071
COMPARISON OF THREE WASTE LEACHING TESTS
Source: NCEPI
NTIS Number: PB-299259

EPA600279078
EVALUATION OF OPERATION AND MAINTENANCE FACTORS LIMITING BIOLOGICAL WASTEWATER TREATMENT PLANT PERFORMANCE
Source: NCEPI
NTIS Number: PB80-108947

EPA600279085
COMBINED SEWER OVERFLOW TREATMENT BY SCREENING AND TERMINAL PONDING FT. WAYNE, INDIANA
Source: NCEPI
NTIS Number: PB80-119399

EPA600279106A
SCREENING/FLOTATION TREATMENT OF COMBINED SEWER OVERFLOWS, VOLUME 2: FULL SCALE OPERATION, RACINE, WISCONSIN
Source: NCEPI
NTIS Number: PB80-130693

EPA600279124
EVALUATION OF SELECTIVE EROSION CONTROL TECHNIQUES PIEDMONT REGION OF S.E. UNITED STATES
Source: NCEPI
NTIS Number: PB80-219645

EPA600279133
DRY-WEATHER DEPOSITION AND FLUSHING FOR COMBINED SEWER OVERFLOW POLLUTION CONTROL
Source: NCEPI
NTIS Number: PB80-118524

EPA600279134
DISINFECTION/TREATMENT OF COMBINED SEWER OVERFLOWS, SYRACUSE, NY
Source: NCEPI
NTIS Number: PB80-113459

EPA600279158
COMPUTER-AIDED SYNTHESIS OF WASTEWATER TREATMENT AND SLUDGE DISPOSAL SYSTEMS
Source: NCEPI
NTIS Number: PB80-174220

EPA600280002
EFFECTS OF SLUDGE IRRIGATION ON THREE PACIFIC NORTHWEST FOREST SOILS
Source: NCEPI
NTIS Number: PB80-204068

EPA600280006
PERFORMANCE EVALUATION OF THE AERATED LAGOON SYSTEM AT NORTH GULFPORT, MISSISSIPPI
Source: NCEPI
NTIS Number: PB80-187461

EPA600280016
EVALUATION OF POLLUTION CONTROL PROCESSES: UPPER THOMPSON SANITATION DISTRICT
Source: NCEPI
NTIS Number: PB80-212855

EPA600280017
COLLECTION AND ANALYSIS OF PURGEABLE ORGANICS EMITTED FROM WASTEWATER TREATMENT PLANTS
Source: NCEPI
NTIS Number: PB80-213143

EPA600280018
SAMPLERS AND SAMPLING PROCEDURES FOR HAZARDOUS WASTE STREAMS
Source: NCEPI
NTIS Number: PB80-135353

EPA600280020
CHEMICAL AND BIOLOGICAL TREATMENT OF THERMALLY CONDITIONED SLUDGE RECYCLE LIQUORS
Source: NCEPI
NTIS Number: PB80-213085

EPA600280037
REMOVAL AND RECOVERY OF METALS AND PHOSPHATES FROM MUNICIPAL SEWAGE SLUDGE
Source: NCEPI
NTIS Number: PB80-221245

EPA600280044
WASTEWATER IN RECEIVING WATERS AT WATER SUPPLY ABSTRACTION POINTS
Source: NCEPI
NTIS Number: PB81-111007

EPA600280052
EVALUATION OF SORBENTS FOR INDUSTRIAL SLUDGE LEACHATE TREATMENT
Source: NCEPI
NTIS Number: PB80-205800

EPA600280084
EVALUATION OF REVERSE OSMOSIS MEMBRANES FOR TREATMENT OF ELECTROPLATING RINSEWATER
Source: NCEPI
NTIS Number: PB80-202385

EPA600280090
WASTEWATER SOLIDS UTILIZATION ON LAND DEMONSTRATION PROJECT
Source: NCEPI
NTIS Number: PB81-111072

EPA600280092
DISSOLVED OXYGEN MEASUREMENT IN OHIO STREAMS FOLLOWING URBAN RUNOFF
Source: NCEPI
NTIS Number: PB80-222045

EPA600280094
IMPACT OF URBAN STORM RUNOFF ON STREAM QUALITY NEAR ATLANTA, GEORGIA
Source: NCEPI
NTIS Number: PB81-142473

EPA600280096
EVALUATION OF HOT ACID TREATMENT FOR MUNICIPAL SLUDGE CONDITIONING
Source: NCEPI
NTIS Number: PB81-144446

EPA600280098
DESIGN CONSIDERATIONS FOR A THERMAL DECOMPOSITION ANALYTICAL SYSTEM, AUGUST 1980
Source: NCEPI
NTIS Number: PB80-219116

EPA600280099
FINE SOLIDS REMOVAL FOLLOWING COMBINED CHEMICAL-TRICKLING FILTER TREATMENT
Source: NCEPI
NTIS Number: PB81-140659

EPA600280101
EVALUATION OF 19 ON-SITE WASTE TREATMENT SYSTEMS IN SOUTHEASTERN KENTUCKY
Source: NCEPI
NTIS Number: PB81-111015

EPA600280102
ULTRAVIOLET DISINFECTION OF MUNICIPAL WASTEWATER EFFLUENTS
Source: NCEPI
NTIS Number: PB81-111049

EPA600280103
INFORMATION PROGRAMS AFFECT ATTITUDES TOWARD SEWAGE SLUDGE USE IN AGRICULTURE
Source: NCEPI
NTIS Number: PB81-107112

EPA600280104
WATER QUALITY AND BIOLOGICAL EFFECTS OF URBAN RUNOFF ON COYOTE CREEK: PHASE I
Source: NCEPI
NTIS Number: PB81-144487

EPA600280111
FATE AND EFFECTS OF PARTICULATES DISCHARGED BY COMBINED SEWERS AND STORM DRAINS
Source: NCEPI
NTIS Number: PB81-118390

EPA600280112
MONITORING SEPTAGE ADDITION TO WASTEWATER TREATMENT PLANTS, VOLUME 2: VACUUM FILTRATION OF SEPTAGE
Source: NCEPI
NTIS Number: PB81-142663

EPA600280113
MAXIMUM UTILIZATION OF WATER RESOURCES IN A PLANNED COMMUNITY: CONTRIBUTIONS OF REFRACTORY COMPOUNDS BY A DEVELOPING COMMUNITY
Source: NCEPI
NTIS Number: PB81-112880

EPA600280114
WASTEWATER CONTAMINATE REMOVAL FOR GROUNDWATER RECHARGE AT WATER FACTORY 21
Source: NCEPI
NTIS Number: PB81-107088

EPA600280117
PHOSPHORUS REMOVAL IN LOWER GREAT LAKES MUNICIPAL TREATMENT PLANTS
Source: NCEPI
NTIS Number: PB81-144479

EPA600280118
REVIEW OF ALTERNATIVES FOR EVALUATION OF SEWER FLUSHING DORCHESTER AREA-BOSTON
Source: NCEPI
NTIS Number: PB81-142648

EPA600280120
CONVERTING ROCK TRICKLING FILTERS TO PLASTIC MEDIA DESIGN AND PERFORMANCE
Source: NCEPI
NTIS Number: PB81-119885

EPA600280123
PREPARATION AND EVALUATION OF POWDERED ACTIVATED CARBON FROM LIGNOCELLULOSIC MATERIALS
Source: NCEPI
NTIS Number: PB81-110983

EPA600280126
MOVEMENT AND EFFECTS OF COMBINED SEWER OVERFLOW SEDIMENTS IN RECEIVING WATERS
Source: NCEPI
NTIS Number: PB81-107120

EPA600280127
MAXIMUM UTILIZATION OF WATER RESOURCES IN A PLANNED COMMUNITY: EUTROPHICATION POTENTIAL OF SURFACE WATERS IN A DEVELOPING WATERSHED
Source: NCEPI
NTIS Number: PB81-107138

EPA600280129
EVALUATION OF OPERATION AND MAINTENANCE FACTORS LIMITING MUNICIPAL WASTEWATER TREATMENT PLANT PERFORMANCE: PHASE II
Source: NCEPI
NTIS Number: PB81-112864

EPA600280131
CONTROL STRATEGIES FOR THE ACTIVATED SLUDGE PROCESS
Source: NCEPI
NTIS Number: PB81-110900

EPA600280134
PHYSICAL CHEMISTRY OF VIRUS ADSORPTION AND DEGRADATION ON INORGANIC SURFACES: ITS RELATION TO WASTEWATER TREATMENT
Source: NCEPI
NTIS Number: PB81-112872

EPA600280135
POROUS PAVEMENT PHASE I DESIGN AND OPERATIONAL CRITERIA
Source: NCEPI
NTIS Number: PB81-104796

EPA600280137
EFFECTS OF WATER CONSERVATION INDUCED WASTEWATER FLOW REDUCTION-A PERSPECTIVE
Source: NCEPI
NTIS Number: PB81-113425

EPA600280147
WASTE ACTIVATED SLUDGE PROCESSING
Source: NCEPI
NTIS Number: PB81-119331

EPA600280148
EFFECT OF PRETREATMENT ON THE FILTRATION OF LOW TURBIDITY SECONDARY EFFLUENT
Source: NCEPI
NTIS Number: PB81-111031

EPA600280149
REMOVAL OF METALS AND VIRUSES IN ADVANCED WASTEWATER TREATMENT SEQUENCES
Source: NCEPI
NTIS Number: PB81-142630

EPA600280154
STUDY OF NITRATE RESPIRATION IN THE ACTIVATED SLUDGE PROCESS
Source: NCEPI
NTIS Number: PB81-110991

EPA600280168
INDUSTRIAL PROCESS PROFILES FOR ENVIRONMENTAL USE: CHAPTER 27 PRIMARY LEAD INDUSTRY
Source: NCEPI
NTIS Number: PB81-110926

EPA600280169
INDUSTRIAL PROCESS PROFILES FOR ENVIRONMENTAL USE: CHAPTER 28 PRIMARY ZINC INDUSTRY
Source: NCEPI
NTIS Number: PB80-225717

EPA600282002
TECHNOLOGY ASSESSMENT OF THE DEEP SHAFT BIOLOGICAL REACTOR
Source: NCEPI
NTIS Number: PB82-237793

EPA600282003
TECHNOLOGY ASSESSMENT OF FINE BUBBLE AERATORS
Source: NCEPI
NTIS Number: PB82-237751

EPA600282004
TECHNOLOGY ASSESSMENT OF ANAEROBIC SYSTEMS FOR MUNICIPAL WASTEWATER TREATMENT: 1. ANAEROBIC FLUIDIZED BED: 2. ANFLOW
Source: NCEPI
NTIS Number: PB82-229170

EPA600282005
TECHNOLOGY ASSESSMENT OF THE VERTICAL WELL CHEMICAL REACTOR
Source: NCEPI
NTIS Number: PB82-230335

EPA600282006
TECHNOLOGY ASSESSMENT OF SOLAR THERMAL ENERGY APPLICATIONS IN WASTEWATER TREATMENT
Source: NCEPI
NTIS Number: PB82-229790

EPA600286066
RECLAMATION AND REDEVELOPMENT OF CONTAMINATED LAND, VOLUME 1: US CASE STUDIES
Source: NCEPI
NTIS Number: PB87-142121

EPA600286095
TECHNICAL RESOURCE DOCUMENT: TREATMENT TECHNOLOGIES FOR SOLVENT CONTAINING WASTES
Source: NCEPI
NTIS Number: PB87-129821

EPA600286096
TECHNICAL RESOURCE DOCUMENT: TREATMENT TECHNOLOGIES FOR DIOXIN CONTAINING WASTES
Source: NCEPI
NTIS Number: PB87-110813

EPA600287001
DATA REQUIREMENTS FOR SELECTING REMEDIAL ACTION TECHNOLOGIES: TECHNOLOGY BRIEFS
Source: NCEPI
NTIS Number: PB87-161238

EPA600287018
LEAK PREVENTION IN UNDERGROUND STORAGE TANKS: A STATE-OF-THE-ART SURVEY
Source: NCEPI
NTIS Number: PB87-168662

EPA600288070
GENERALIZED METHODOLOGY FOR CONDUCTING INDUSTRIAL TOXICITY REDUCTION EVALUATION (TRES)
Source: NCEPI
NTIS Number: PB90-127366

EPA600289017
ASSESSMENT OF INTERNATIONAL TECHNOLOGIES FOR SUPERFUND APPLICATIONS: TECHNOLOGY IDENTIFICATION AND SELECTION
Source: NCEPI
NTIS Number: PB89-205959

EPA600290025
RELATIONSHIP OF LABORATORY AND FIELD DETERMINED HYDRAULIC CONDUCTIVITY IN COMPACTED CLAY LAYER
Source: NCEPI
NTIS Number: PB90-257775

EPA600290048
BACKGROUND DOCUMENT ON CLEAN PRODUCTS RESEARCH AND IMPLEMENTATION
Source: NCEPI
NTIS Number: PB91-108977

EPA600290054
WORKSHOP ON INNOVATIVE TECHNOLOGIES FOR TREATMENT OF CONTAMINATED SEDIMENTS, CINCINNATI, OHIO, JUNE 13-14, 1990, SUMMARY REPORT
Source: NCEPI
NTIS Number: PB91-148296

EPA600290061
STATE OF THE ART PROCEDURES AND EQUIPMENT FOR INTERNAL INSPECTION OF UNDERGROUND STORAGE TANKS
Source: NCEPI
NTIS Number: PB91-149609

EPA600291026
RUNNING A CONFERENCE AS A CLEAN PRODUCT
Source: NCEPI
NTIS Number: PB92-109099

EPA600291037
CHEMICALS STORED IN USTS: CHARACTERISTICS AND LEAK DETECTION
Source: NCEPI
NTIS Number: PB91-219592

EPA600291064
IDENTIFICATION OF SOURCES OF GROUND-WATER SALINIZATION USING GEOCHEMICAL TECHNIQUES
Source: NCEPI
NTIS Number: PB92-110650

EPA600379091
AQUEOUS AMMONIA EQUILIBRIUM TABULATION OF PERCENT UN-IONIZED AMMONIA
Source: NCEPI
NTIS Number: PB80-103518

EPA600382036
EPA COMPLEX TERRAIN MODEL DEVELOPMENT: FIRST MILESTONE REPORT-1981
Source: NCEPI
NTIS Number: PB82-231713

EPA600383015
EPA COMPLEX TERRAIN MODEL DEVELOPMENT: SECOND MILESTONE REPORT-1982
Source: NCEPI
NTIS Number: PB83-220020

EPA600383101
EPA COMPLEX TERRAIN MODEL DEVELOPMENT: THIRD MILESTONE REPORT-1983
Source: NCEPI
NTIS Number: PB84-155837

EPA600385043
FIELD AGRICULTURAL RUNOFF MONITORING (FARM) MANUAL
Source: NCEPI
NTIS Number: PB85-242519

EPA600386011A
STREAM TRANSPORT AND AGRICULTURAL RUNOFF OF PESTICIDES FOR EXPOSURE ASSESSMENT: A METHODOLOGY, PART A, TEXT AND APPENDICES A THROUGH F
Source: NCEPI
NTIS Number: PB86-199882

EPA600387037A
AIR POLLUTION EXPOSURE SYSTEMS AND EXPERIMENTAL PROTOCOLS, VOLUME 1: A REVIEW AND EVALUATION OF PERFORMANCE
Source: NCEPI
NTIS Number: PB88-181680

EPA600387037B
AIR POLLUTION EXPOSURE SYSTEMS AND EXPERIMENTAL PROTOCOLS, VOLUME 2: DESCRIPTION OF FACILITIES
Source: NCEPI
NTIS Number: PB88-181698

EPA600388021A
CHEMICAL CHARACTERISTICS OF STREAMS IN MID-ATLANTIC AND SOUTHEASTERN UNITED STATES (NATIONAL STREAM SURVEY-PHASE I) VOLUME 1: POPULATION DESCRIPTIONS AND PHYSICO-CHEMICAL
Source: NCEPI
NTIS Number: PB89-119606

EPA600388021B
CHEMICAL CHARACTERISTICS OF STREAMS IN MID-ATLANTIC AND SOUTHEASTERN UNITED STATES (NATIONAL STREAM SURVEY-PHASE I) VOLUME 2: STREAMS SAMPLED,DESCRIPTIVE STATISTICS, AND COMPENDIUM
Source: NCEPI
NTIS Number: PB89-119614

EPA600388036
METHODS FOR AQUATIC TOXICITY IDENTIFICATION EVALUATIONS: PHASE III TOXICITY CONFIRMATION PROCEDURES
Source: NCEPI
NTIS Number: PB89-205611

EPA600389021
FISH COMMUNITIES IN LAKES IN SUBREGION 2B (UPPER PENINSULA OF MICHIGAN) IN RELATION TO LAKE ACIDITY
Source: NCEPI
NTIS Number: N/A

EPA600389061
DIRECT-DELAYED RESPONSE PROJECT: FUTURE EFFECTS OF LONG-TERM SULFUR DEPOSITION ON SURFACE WATER CHEMISTRY IN THE NORTHEAST AND SOUTHERN BLUE RIDGE PROVINCE (VOLUMES A-D SOLD AS SET)
Source: NCEPI
NTIS Number: N/A

EPA600389065
FOREST SURVEY METHODS USED IN THE USDA FOREST SERVICE
Source: NCEPI
NTIS Number: PB89-220594

EPA600389084
EXPOSURE ANALYSIS MODELING SYSTEM: USER'S GUIDE FOR EXAMS II VERSION 2.94
Source: NCEPI
NTIS Number: N/A

EPA600390003
NONOCCUPATIONAL PESTICIDE EXPOSURE STUDY (NOPES), FINAL REPORT
Source: NCEPI
NTIS Number: PB90-152224

EPA600390019
BIOLOGICAL DATA FOR PHARMACOKINETIC MODELING AND RISK ASSESSMENT: REPORT OF A WORKSHOP CONVENED BY THE US ENVIRONMENTAL PROTECTION AGENCY AND ILSI RISK SCIENCE INSTITUTE
Source: NCEPI
NTIS Number: PB90-212556

EPA600390043
INTENSIVE STUDIES OF STREAM FISH POPULATIONS IN MAINE
Source: NCEPI
NTIS Number: PB90-231267

EPA600390058
ASSESSMENT OF ATMOSPHERIC EXPOSURE AND DEPOSITION TO HIGH ELEVATION FORESTS IN THE EASTERN UNITED STATES
Source: NCEPI
NTIS Number: PB91-100164

EPA600390068
MERCURY LEVELS IN FISH FROM THE UPPER PENINSULA OF MICHIGAN (ELS SUBREGION 2B) IN RELATION TO LAKE ACIDITY
Source: NCEPI
NTIS Number: PB90-263484

EPA600391012
TEMPORAL VARIABILITY IN LAKEWATER CHEMISTRY IN THE NORTHEASTERN UNITED STATES: RESULTS OF PHASE II OF THE EASTERN LAKE SURVEY
Source: NCEPI
NTIS Number: PB91-159590

EPA600391018
NATIONAL DRY DEPOSITION NETWORK THIRD ANNUAL PROGRESS REPORT, 1989
Source: NCEPI
NTIS Number: PB91-181784

EPA600391022
EMAP: SURFACE WATERS MONITORING AND RESEARCH STRATEGY. FISCAL YEAR 1991
Source: NCEPI
NTIS Number: PB91-168518

EPA600391063
GUIDELINES FOR CONDUCTING EARLY LIFE STAGE TOXICITY TEST WITH JAPANESE MEDAKA (ORYZIAS LATIPES)
Source: NCEPI
NTIS Number: PB92-137488

EPA600391064
GUIDELINES FOR THE CULTURE OF THE MEDAKA, ORYZIAS LATIPES
Source: NCEPI
NTIS Number: PB92-137496

EPA600391072
DATA USER'S GUIDE TO THE U.S. EPA LONG-TERM MONITORING PROJECT: QUALITY ASSURANCE PLAN AND DATA DICTIONARY
Source: NCEPI
NTIS Number: PB92-239573

EPA600391073
CORMIX2: EXPERT SYSTEM FOR HYDRODYNAMIC MIXING ZONE ANALYSIS OF CONVENTIONAL AND TOXIC MULTIPORT DIFFUSER DISCHARGES
Source: NCEPI
NTIS Number: PB93-166924

EPA600479019
HANDBOOK FOR ANALYTICAL QUALITY CONTROL IN WATER AND WASTEWATER LABORATORIES
Source: NCEPI
NTIS Number: PB-297451

EPA600480003
EVALUATION OF EMISSION TEST METHODS FOR HALOGENATED HYDROCARBONS VOLUME II CH2 CL2 CH3 CCL3 CF2 CLCFCL2 AND CH2 BRCH2 BR
Source: NCEPI
NTIS Number: PB80-145972

EPA600480032
PRESCRIBED PROCEDURES FOR MEASUREMENT OF RADIOACTIVITY IN DRINKING WATER (INCLUDES ERRATA SHEET)
Source: NCEPI
NTIS Number: PB80-224744

EPA600480034
IDENTIFICATION AND DETECTION OF WATER-BORNE VIRUSES BY IMMUNOENZYMATIC METHODS
Source: NCEPI
NTIS Number: PB80-224249

EPA600482030A
ENVIRONMENTAL MONITORING AT LOVE CANAL VOLUME I
Source: NCEPI
NTIS Number: PB82-237330

EPA600484013
US EPA MANUAL OF METHODS FOR VIROLOGY
Source: NCEPI
NTIS Number: N/A

EPA600484013R10
US EPA MANUAL OF METHODS FOR VIROLOGY: CHAPTER 10, REVISED DECEMBER 1987
Source: NCEPI
NTIS Number: N/A

EPA600484013R11
US EPA MANUAL OF METHODS FOR VIROLOGY: CHAPTER 11, REVISED MARCH 1988
Source: NCEPI
NTIS Number: N/A

EPA600484013R12
US EPA MANUAL OF METHODS OF VIROLOGY: CHAPTER 12, REVISED JUNE 1988
Source: NCEPI
NTIS Number: N/A

EPA600484013R13
USEPA MANUAL OF METHODS FOR VIROLOGY: CHAPTER 13, SEPTEMBER, 1993
Source: NCEPI
NTIS Number: N/A

EPA600484013R2
US EPA MANUAL OF METHODS FOR VIROLOGY: CHAPTER 2, REVISED MAY 1991
Source: NCEPI
NTIS Number: N/A

EPA600484013R7
US EPA MANUAL OF METHODS OF VIROLOGY: CHAPTER 7, REVISED SEPTEMBER 1989
Source: NCEPI
NTIS Number: N/A

EPA600484013R8
US EPA MANUAL OF METHODS OF VIROLOGY: CHAPTER 8, REVISED APRIL 1986
Source: NCEPI
NTIS Number: N/A

EPA600484013R9
US EPA MANUAL OF METHODS FOR VIROLOGY: CHAPTER 9, REVISED JANUARY 1987
Source: NCEPI
NTIS Number: N/A

EPA600484031
STUDY OF CARBON MONOXIDE EXPOSURE OF RESIDENTS OF WASHINGTON, DC AND DENVER, COLORADO
Source: NCEPI
NTIS Number: PB84-183516

EPA600484075
CHARACTERIZATION OF HAZARDOUS WASTE SITES: A METHODS MANUAL, VOLUME 1: SITE INVESTIGATIONS
Source: NCEPI
NTIS Number: PB85-215960

EPA600486007B
CHARACTERISTICS OF LAKES IN THE EASTERN UNITED STATES, VOLUME 2: LAKES SAMPLED AND DESCRIPTIVE STATISTICS FOR PHYSICAL AND CHEMICAL VARIABLES
Source: NCEPI
NTIS Number: PB87-110391

EPA600486032
TAXONOMY OF CERIODAPHNIA (CRUSTACEA: CLADOCERA) IN US ENVIRONMENTAL PROTECTION AGENCY CULTURES
Source: NCEPI
NTIS Number: PB87-110508

EPA600487006
COMPENDIUM OF METHODS FOR THE DETERMINATION OF TOXIC ORGANIC COMPOUNDS IN AMBIENT AIR, SUPPLEMENT
Source: NCEPI
NTIS Number: PB87-168696

EPA600487026
HANDBOOK OF METHODS FOR ACID DEPOSITION STUDIES: LABORATORY ANALYSIS FOR SURFACE WATER CHEMISTRY (INCLUDES BINDER AND PUBLICATION)
Source: NCEPI
NTIS Number: N/A

EPA600488039R
METHODS FOR THE DETERMINATION OF ORGANIC COMPOUNDS IN DRINKING WATER
Source: NCEPI
NTIS Number: PB91-231480

EPA600489005
ACID PRECIPITATION IN NORTH AMERICA: 1986 ANNUAL AND SEASONAL DATA SUMMARIES FROM ACID DEPOSITION SYSTEM DATA BASE
Source: NCEPI
NTIS Number: PB93-223154

EPA600489018
COMPENDIUM OF METHODS FOR THE DETERMINATION OF TOXIC ORGANIC COMPOUNDS IN AMBIENT AIR, 2ND SUPPLEMENT
Source: NCEPI
NTIS Number: PB90-116997

EPA600489020
HANDBOOK OF METHODS FOR ACID DEPOSITION STUDIES, FIELD METHODS FOR SURFACE WATER CHEMISTRY
Source: NCEPI
NTIS Number: N/A

EPA600490005
UNCERTAINTY IN NORTH AMERICAN WET DEPOSITION ISOPLETH MAPS: EFFECT OF SITE SELECTION AND VALID SAMPLE CRITERIA
Source: NCEPI
NTIS Number: PB91-101774

EPA600490018
ACID PRECIPITATION IN NORTH AMERICA: 1987 ANNUAL AND SEASONAL DATA SUMMARIES FROM ACID DEPOSITION SYSTEM DATA BASE
Source: NCEPI
NTIS Number: PB91-196683

EPA600490020
METHODS FOR THE DETERMINATION OF ORGANIC COMPOUNDS IN DRINKING WATER, SUPPLEMENT I
Source: NCEPI
NTIS Number: PB91-146027

EPA600490023
HANDBOOK OF METHODS FOR ACID DEPOSITION STUDIES, LABORATORY ANALYSES FOR SOIL CHEMISTRY
Source: NCEPI
NTIS Number: PB91-218016

EPA600490027F
METHODS FOR MEASURING THE ACUTE TOXICITY OF EFFLUENTS AND RECEIVING WATERS TO FRESHWATER AND MARINE ORGANISMS. 4TH EDITION (INCLUDE ADDENDA)
Source: NCEPI
NTIS Number: PB94-114733

EPA600490031
MANUAL FOR THE EVALUATION OF LABORATORY PERFORMING AQUATIC TOXICITY TESTS
Source: NCEPI
NTIS Number: PB91-148353

EPA600491002
SHORT-TERM METHODS FOR ESTIMATING THE CHRONIC TOXICITY OF EFFLUENTS AND RECEIVING WATER TO FRESHWATER ORGANISMS. 3RD EDITION
Source: NCEPI
NTIS Number: N/A

EPA600491003
SHORT-TERM METHODS FOR ESTIMATING THE CHRONIC TOXICITY OF EFFLUENTS AND RECEIVING WATER TO MARINE AND ESTUARINE ORGANISMS. 2ND EDITION
Source: NCEPI
NTIS Number: N/A

EPA600491010
METHODS FOR THE DETERMINATION OF METALS IN ENVIRONMENTAL SAMPLES
Source: NCEPI
NTIS Number: PB91-231498

EPA600682003F
CARCINOGEN ASSESSMENT OF COKE OVEN EMISSIONS
Source: NCEPI
NTIS Number: PB84-170182

EPA600684004
INSTITUTIONAL RESPONSES TO CONTAMINATION OF GROUND WATER USED FOR PUBLIC WATER SUPPLIES: IMPLICATIONS FOR EPA R&D PROGRAMS
Source: NCEPI
NTIS Number: PB84-140326

EPA600687001
EVALUATION OF THE CARCINOGENICITY OF UNLEADED GASOLINE
Source: NCEPI
NTIS Number: PB87-186151

EPA600687004
CARCINOGENICITY ASSESSMENT OF CHLORDANE AND HEPTACHLOR/ HEPTACHLOR EPOXIDE
Source: NCEPI
NTIS Number: PB87-208757

EPA600687006
CARCINOGENICITY ASSESSMENT OF ALDRIN AND DIELDRIN
Source: NCEPI
NTIS Number: PB88-139951

EPA600688003
PATHOGEN RISK ASSESSMENT FEASIBILITY STUDY
Source: NCEPI
NTIS Number: PB88-191440

EPA600688006
DEVELOPMENT OF A QUALITATIVE PATHOGEN RISK ASSESSMENT METHODOLOGY FOR MUNICIPAL SLUDGE LANDFILLING
Source: NCEPI
NTIS Number: PB88-198544

EPA600688007AA
CANCER RISK: SPECIFIC DOSE ESTIMATE FOR 2,3,7,8-TCDD. EXTERNAL REVIEW DRAFT
Source: NCEPI
NTIS Number: PB88-231204

EPA600688007AB
CANCER RISK: SPECIFIC DOSE ESTIMATE FOR 2,3,7,8-TCDD, APPENDICES A-F, EXTERNAL REVIEW DRAFT
Source: NCEPI
NTIS Number: PB88-231212

EPA600688010
QUALITATIVE PATHOGEN RISK ASSESSMENT FOR OCEAN DISPOSAL OF MUNICIPAL SLUDGE
Source: NCEPI
NTIS Number: PB89-126593

EPA600689001
DEVELOPMENT OF RISK ASSESSMENT METHODOLOGY FOR LAND APPLICATION AND DISTRIBUTION AND MARKETING OF MUNICIPAL SLUDGE
Source: NCEPI
NTIS Number: PB90-135740

EPA600690001
DEVELOPMENT OF RISK ASSESSMENT METHODOLOGY FOR SURFACE DISPOSAL OF MUNICIPAL SLUDGE
Source: NCEPI
NTIS Number: PB90-261561

EPA600690002A
PATHOGEN RISK ASSESSMENT FOR LAND APPLICATION OF MUNICIPAL SLUDGE VOLUME I: METHODOLOGY AND COMPUTER MODEL
Source: NCEPI
NTIS Number: PB90-171901

EPA600690002B
PATHOGEN RISK ASSESSMENT FOR LAND APPLICATION OF MUNICIPAL SLUDGE, VOLUME 2: USER'S MANUAL FOR LANDAPP, VERSION 4.2 (REVISED, INCLUDES DISK)
Source: NCEPI
NTIS Number: PB90-171919

EPA600690005A
EVALUATION OF THE POTENTIAL CARCINOGENICITY OF ELECTROMAGNETIC FIELDS, WORKSHOP REVIEW DRAFT
Source: NCEPI
NTIS Number: N/A

EPA600690006F
RESPIRATORY HEALTH EFFECTS OF PASSIVE SMOKING: LUNG CANCER AND OTHER DISORDERS
Source: NCEPI
NTIS Number: PB93-134419

EPA600690008
DEVELOPMENT OF RISK ASSESSMENT METHODOLOGY FOR MUNICIPAL SLUDGE LANDFILLING
Source: NCEPI
NTIS Number: PB91-137265

EPA600691001
PRELIMINARY RISK ASSESSMENT FOR PARASITES IN MUNICIPAL SEWAGE SLUDGE APPLIED TO LAND
Source: NCEPI
NTIS Number: PB91-182352

EPA600691002A
RESPONSE TO ISSUES AND DATA SUBMISSIONS ON THE CARCINOGENICITY OF TETRACHLORETHYLENE (PERCHLORETHYLENE)
Source: NCEPI
NTIS Number: N/A

EPA600691002F
RESPONSE TO ISSUES AND DATA SUBMISSIONS ON THE CARCINOGENICITY OF TETRACHLOROETHYLENE (PERCHLOROETHYLENE)
Source: NCEPI
NTIS Number: PB95-221958

EPA600691003
METHODS FOR AQUATIC TOXICITY IDENTIFICATION EVALUATION: PHASE I TOXICITY CHARACTERIZATION PROCEDURES
Source: NCEPI
NTIS Number: PB92-100072

EPA600691004
DEVELOPMENT OF RISK ASSESSMENT METHODOLOGY FOR MUNICIPAL SLUDGE INCINERATION
Source: NCEPI
NTIS Number: PB91-228114

EPA600691005F
TOXICITY IDENTIFICATION EVALUATION: CHARACTERIZATION OF CHRONICALLY TOXIC EFFLUENTS, PHASE 1
Source: NCEPI
NTIS Number: N/A

EPA600691006
PRELIMINARY RISK ASSESSMENT FOR BACTERIA IN MUNICIPAL SEWAGE SLUDGE APPLIED TO LAND
Source: NCEPI
NTIS Number: PB92-126820

EPA600878017
MICROBIOLOGICAL METHODS FOR MONITORING THE ENVIRONMENT: WATER AND WASTES
Source: NCEPI
NTIS Number: PB-290329

EPA600880032
SEPTAGE MANAGEMENT
Source: NCEPI
NTIS Number: PB81-142481

EPA600880035
URBAN STORMWATER MANAGEMENT AND TECHNOLOGY: CASE HISTORY
Source: NCEPI
NTIS Number: PB81-107153

EPA600880045
REVIEW OF CRITERIA FOR VAPOR-PHASE HYDROCARBONS
Source: NCEPI
NTIS Number: N/A

EPA600880048
METHODOLOGY FOR EVALUATING THE IMPACT AND ABATEMENT OF COMBINED SEWER OVERFLOWS: USER'S GUIDE
Source: NCEPI
NTIS Number: PB81-141913

EPA600881003
EFFECTS OF SEWAGE SLUDGE ON THE CADMIUM AND ZINC CONTENT OF CROPS
Source: NCEPI
NTIS Number: PB81-181596

EPA600882001F
HEALTH ASSESSMENT DOCUMENT FOR CARBON TETRACHLORIDE
Source: NCEPI
NTIS Number: PB85-124196

EPA600882004F
HEALTH ASSESSMENT DOCUMENT FOR DICHLOROMETHANE (METHYLENE CHLORIDE), FINAL REPORT, FEBRUARY 1985
Source: NCEPI
NTIS Number: PB85-191559

EPA600882005FA
HEALTH ASSESSMENT DOCUMENT FOR TETRACHLOROETHYLENE (PERCHLOROETHYLENE, PERC, PCE) UPDATES CARCINOGENICITY ASSESSMENT FOR TETRACHLOROETHYLENE, PERC, PCE PERCH. ADDENDUM
Source: NCEPI
NTIS Number: PB86-174489

EPA600882006FA
HEALTH ASSESSMENT DOCUMENT FOR TRICHLOROETHYLENE: UPDATED CARCINOGENICITY ASSESSMENT FOR TRICHLOROETHYLENE: EXTERNAL REVIEW DRAFT. ADDENDUM
Source: NCEPI
NTIS Number: PB87-228045

EPA600882011
FIELD MANUAL FOR OIL SPILLS IN COLD CLIMATES
Source: NCEPI
NTIS Number: PB82-256116

EPA600882022
RESEARCH ON FISH AND WILDLIFE HABITAT: DECADE REPORT
Source: NCEPI
NTIS Number: PB85-199230

EPA600883013F
HEALTH ASSESSMENT DOCUMENT FOR MANGANESE, FINAL REPORT
Source: NCEPI
NTIS Number: PB84-229954

EPA600883020
GUIDELINES AND FORMAT FOR EMSL-CINCINNATI METHODS
Source: NCEPI
NTIS Number: N/A

EPA600883025B
HEALTH ASSESSMENT DOCUMENT FOR CADMIUM, 2ND REVIEW DRAFT
Source: NCEPI
NTIS Number: PB85-116150

EPA600883025F
UPDATED MUTAGENICITY AND CARCINOGENICITY ASSESSMENT OF CADMIUM: ADDENDUM TO THE HEALTH ASSESSMENT DOCUMENT FOR CADMIUM (MAY 1981)
Source: NCEPI
NTIS Number: PB85-243533

EPA600883033F
REVISED EVALUATION OF HEALTH EFFECTS ASSOCIATED WITH CARBON MONOXIDE EXPOSURE: AN ADDENDUM TO THE 1979 EPA AIR QUALITY CRITERIA DOCUMENT FOR CARBON MONOXIDE
Source: NCEPI
NTIS Number: PB85-103471

EPA600884001F
HEALTH ASSESSMENT DOCUMENT FOR HEXACHLOROCYCLOPENTADIENE, FINAL REPORT
Source: NCEPI
NTIS Number: PB85-124915

EPA600884014F
HEALTH ASSESSMENT DOCUMENT FOR POLYCHLORINATED DIBENZO-P-DIOXINS
Source: NCEPI
NTIS Number: PB86-122546

EPA600884015F
HEALTH ASSESSMENT DOCUMENT FOR CHLORINATED BENZENES, FINAL REPORT
Source: NCEPI
NTIS Number: PB85-150332

EPA600884020BF
AIR QUALITY CRITERIA FOR OZONE AND OTHER PHOTOCHEMICAL OXIDANTS: VOLUME 2 OF 5
Source: NCEPI
NTIS Number: PB87-142964

EPA600884020CF
AIR QUALITY CRITERIA FOR OZONE AND OTHER PHOTOCHEMICAL OXIDANTS: VOLUME 3 OF 5
Source: NCEPI
NTIS Number: PB87-142972

EPA600884020EF
AIR QUALITY CRITERIA FOR OZONE AND OTHER PHOTOCHEMICAL OXIDANTS: VOLUME 5 OF 5
Source: NCEPI
NTIS Number: PB87-142998

EPA600884032
USER'S GUIDE: FUGITIVE DUST CONTROL DEMONSTRATION STUDIES
Source: NCEPI
NTIS Number: PB85-165793

EPA600885004F
MUTAGENICITY AND CARCINOGENICITY ASSESSMENT OF 1, 3-BUTADIENE
Source: NCEPI
NTIS Number: PB86-125507

EPA600886001
VALIDITY OF EFFLUENT AND AMBIENT TOXICITY TESTS FOR PREDICTING BIOLOGICAL IMPACT, BACK RIVER, BALTIMORE HARBOR, MARYLAND
Source: NCEPI
NTIS Number: PB87-103719

EPA600886003F
SUMMARY REVIEW OF THE HEALTH EFFECTS ASSOCIATED WITH PHENOL: HEALTH ISSUE ASSESSMENT
Source: NCEPI
NTIS Number: PB86-178076

EPA600886020A
AIR QUALITY CRITERIA FOR PARTICULATE MATTER AND SULFUR OXIDES(1982): ASSESSMENT OF NEWLY AVAILABLE HEALTH EFFECTS INFORMATION (LIST OF AUTHORS/CONTRIBUTORS), 2ND ADDENDUM
Source: NCEPI
NTIS Number: PB86-221249

EPA600886020F
AIR QUALITY CRITERIA FOR PARTICULATE MATTER AND SULFUR OXIDES (1982): ASSESSMENT OF NEWLY AVAILABLE HEALTH EFFECTS INFORMATION, 2ND ADDENDUM
Source: NCEPI
NTIS Number: PB87-176574

EPA600886022A
HEALTH ASSESSMENT DOCUMENT FOR PHOSGENE
Source: NCEPI
NTIS Number: PB87-147039

EPA600886026F
HEALTH ASSESSMENT DOCUMENT FOR HYDROGEN SULFIDE
Source: NCEPI
NTIS Number: N/A

EPA600887001
SUMMARY REVIEW OF THE HEALTH EFFECTS ASSOCIATED WITH COPPER: HEALTH ISSUE ASSESSMENT
Source: NCEPI
NTIS Number: PB87-137733

EPA600887025
PERFORMANCE AUDIT PROCEDURES FOR OPACITY MONITORS: TECHNICAL ASSISTANCE DOCUMENT
Source: NCEPI
NTIS Number: PB87-208781

EPA600887029A
TECHNICAL ANALYSIS OF NEW METHODS AND DATA REGARDING DICHLOROMETHANE HAZARD ASSESSMENTS EXTERNAL REVIEW DRAFT
Source: NCEPI
NTIS Number: PB87-228557

EPA600887030A
HEALTH ASSESSMENT DOCUMENT AND ADDENDUM FOR DICHLOROMETHANE (METHYLENE CHLORIDE) PHARMACOKINETICS, MECHANISM OF ACTION, AND EPIDEMIOLOGY (UPDATE)
Source: NCEPI
NTIS Number: PB87-228565

EPA600887042
SELECTION CRITERIA FOR MATHEMATICAL MODELS USED IN EXPOSURE ASSESSMENTS: SURFACE WATER MODELS
Source: NCEPI
NTIS Number: PB88-139928

EPA600887045
RISK ASSESSMENT GUIDELINES OF 1986
Source: NCEPI
NTIS Number: PB88-123997

EPA600888005F
ACID AEROSOLS ISSUE PAPER: HEALTH EFFECTS AND AEROMETRICS
Source: NCEPI
NTIS Number: PB91-125864

EPA600888075
SELECTION CRITERIA FOR MATHEMATICAL MODELS USED IN EXPOSURE ASSESSMENTS: GROUND-WATER MODELS
Source: NCEPI
NTIS Number: PB88-248752

EPA600888105F
SUMMARY OF SELECTED NEW INFORMATION ON EFFECTS OF OZONE ON HEALTH AND VEGETATION: SUPPLEMENT TO 1986 AIR QUALITY CRITERIA FOR OZONE AND OTHER PHOTOCHEMICAL OXIDANTS
Source: NCEPI
NTIS Number: PB92-235670

EPA600889002F
SUMMARY REVIEW OF HEALTH EFFECTS ASSOCIATED WITH HYDROGEN FLUORIDE AND RELATED COMPOUNDS: HEALTH ISSUE ASSESSMENT
Source: NCEPI
NTIS Number: PB89-220495

EPA600889041
USER'S GUIDE TO THE COMPLEX TERRAIN DISPERSION MODEL PLUS ALGORITHMS FOR UNSTABLE SITUATIONS (CTDMPLUS) VOLUME 1: MODEL DESCRIPTION AND USER'S INSTRUCTIONS
Source: NCEPI
NTIS Number: PB89-181424

EPA600889045A
EVALUATION OF THE POTENTIAL CARINOGENICITY OF LEAD AND LEAD COMPOUNDS: IN SUPPORT OF REPORTABLE QUANTITY ADJUSTMENTS PURSUANT TO CERCLA SECTION 102
Source: NCEPI
NTIS Number: PB89-181366

EPA600889049F
AIR QUALITY CRITERIA FOR LEAD: SUPPLEMENT TO THE 1986 ADDENDUM
Source: NCEPI
NTIS Number: PB91-138420

EPA600889054
STORM AND COMBINED SEWER OVERFLOW: AN OVERVIEW OF EPA'S RESEARCH PROGRAM
Source: NCEPI
NTIS Number: PB90-187006

EPA600890041
INDOOR AIR ASSESSMENT: METHODS OF ANALYSIS FOR ENVIRONMENTAL CARCINOGENS
Source: NCEPI
NTIS Number: PB91-137273

EPA600890042
INDOOR AIR ASSESSMENT: INDOOR CONCENTRATIONS OF ENVIRONMENTAL CARCINOGENS
Source: NCEPI
NTIS Number: PB91-193847

EPA600890045F
AIR QUALITY CRITERIA FOR CARBON MONOXIDE
Source: NCEPI
NTIS Number: PB93-167492

EPA600890064
TECHNICAL SUPPORT DOCUMENT ON RISK ASSESSMENT OF CHEMICAL MIXTURES
Source: NCEPI
NTIS Number: PB91-103556

EPA600890066F
METHODS FOR DERIVATION OF INHALATION REFERENCE CONCENTRATION AND APPLICATION OF INHALATION DOSIMETRY (INCLUDES DISK)
Source: NCEPI
NTIS Number: N/A

EPA600890080F
INDOOR AIR ASSESSMENT: AN INVENTORY OF INDOOR AIR QUALITY RESEARCH IN THE UNITED STATES: 1989-1990
Source: NCEPI
NTIS Number: PB92-114545

EPA600891003
PREPARATION AIDS FOR THE DEVELOPMENT OF CATEGORY I QUALITY ASSURANCE PROJECT PLANS
Source: NCEPI
NTIS Number: PB91-148312

EPA600891004
PREPARATION AIDS FOR THE DEVELOPMENT OF CATEGORY II QUALITY ASSURANCE PROJECT PLANS
Source: NCEPI
NTIS Number: PB91-211920

EPA600891005
PREPARATION AIDS FOR THE DEVELOPMENT OF CATEGORY III QUALITY ASSURANCE PROJECT PLANS
Source: NCEPI
NTIS Number: PB91-167569

EPA600891006
PREPARATION AIDS FOR THE DEVELOPMENT OF CATEGORY IV QUALITY ASSURANCE PROJECT PLANS
Source: NCEPI
NTIS Number: PB91-191254

EPA600891007
FEASIBILITY OF ENVIRONMENTAL MONITORING AND EXPOSURE ASSESSMENT FOR A MUNICIPAL WASTE COMBUSTOR: RUTLAND, VERMONT PILOT STUDY
Source: NCEPI
NTIS Number: PB91-181917

EPA600891011B
DERMAL EXPOSURE ASSESSMENT: PRINCIPLES AND APPLICATIONS
Source: NCEPI
NTIS Number: PB92-205665

EPA600891031
METHODOLOGY FOR ASSESSING ENVIRONMENTAL RELEASES OF AND EXPOSURE TO MUNICIPAL SOLID WASTE COMBUSTOR RESIDUALS
Source: NCEPI
NTIS Number: PB92-109149

EPA600891038
SELECTION CRITERIA FOR MATHEMATICAL MODELS USED IN EXPOSURE ASSESSMENTS: ATMOSPHERIC DISPERSION MODELS
Source: NCEPI
NTIS Number: PB94-114725

EPA600891049AF
AIR QUALITY CRITERIA FOR OXIDES OF NITROGEN: VOLUME 1 OF 3
Source: NCEPI
NTIS Number: PB95-124533

EPA600891049BF
AIR QUALITY CRITERIA FOR OXIDES OF NITROGEN: VOLUME 2 OF 3
Source: NCEPI
NTIS Number: PB95-124525

EPA600891049CF
AIR QUALITY CRITERIA FOR OXIDES OF NITROGEN: VOLUME 3 OF 3
Source: NCEPI
NTIS Number: PB95-124517

EPA600891052
INDUSTRIAL POLLUTION PREVENTION OPPORTUNITIES FOR THE 1990S
Source: NCEPI
NTIS Number: PB91-220376

EPA600891053
UPPER-BOUND QUANTITATIVE CANCER RISK ESTIMATE FOR POPULATIONS ADJACENT TO SULFUR MUSTARD INCINERATION FACILITIES
Source: NCEPI
NTIS Number: PB92-137207

EPA600891202
INDOOR AIR ASSESSMENT: INDOOR BIOLOGICAL POLLUTANTS
Source: IAQINFO
NTIS Number: N/A

EPA600980046A
FIRST NATIONAL SYMPOSIUM/WORKSHOP ON ROTATING BIOLOGICAL CONTACTOR TECHNOLOGY, VOLUME 1
Source: NCEPI
NTIS Number: PB81-124539

EPA600980046B
FIRST NATIONAL SYMPOSIUM/WORKSHOP ON ROTATING BIOLOGICAL CONTACTOR TECHNOLOGY, VOLUME 2
Source: NCEPI
NTIS Number: PB81-124547

EPA600980056
PROCEEDINGS: URBAN STORMWATER AND COMBINED SEWER OVERFLOW IMPACT ON RECEIVING WATER BODIES, NATIONAL CONFERENCE, ORLANDO, FLORIDA, NOVEMBER 26-28, 1980
Source: NCEPI
NTIS Number: PB81-155426

EPA600982001
ASSESSMENT OF RISKS TO HUMAN REPRODUCTION AND DEVELOPMENT OF HUMAN CONCEPTUS FROM EXPOSURE TO ENVIRONMENTAL SUBSTANCES (ORNL-EIS-197)
Source: NCEPI
NTIS Number: DE82-007897

EPA600982023A
PROCEEDINGS: INTERNATIONAL CONFERENCE ON FIXED-FILM BIOLOGICAL PROCESSES, 1ST, KINGS ISLAND, OHIO, APRIL 20-23, 1982, VOLUME 1
Source: NCEPI
NTIS Number: N/A

EPA600982023B
PROCEEDINGS: INTERNATIONAL CONFERENCE ON FIXED-FILM BIOLOGICAL PROCESSES, 1ST, KINGS ISLAND, OHIO, APRIL 20-23, 1982, VOLUME 2
Source: NCEPI
NTIS Number: N/A

EPA600982023C
PROCEEDINGS: INTERNATIONAL CONFERENCE ON FIXED-FILM BIOLOGICAL PROCESSES, 1ST, KINGS ISLAND, OHIO, APRIL 20-23, 1982, VOLUME 3
Source: NCEPI
NTIS Number: N/A

EPA600983007
PROCEEDINGS: NATIONAL SYMPOSIUM ON RECENT ADVANCES IN POLLUTANT MONITORING OF AMBIENT AIR AND STATIONARY SOURCES
Source: NCEPI
NTIS Number: PB84-148345

EPA600984022
PROCEEDINGS: INCINERATION AND TREATMENT OF HAZARDOUS WASTE, 10TH, FT. MITCHELL, KY, APRIL 3-5, 1984
Source: NCEPI
NTIS Number: PB85-116291

EPA600985024SET
PROCEEDINGS: INTERNATIONAL CONFERENCE ON FIXED FILM BIOLOGICAL PROCESSES, 2ND, ARLINGTON, VA., JULY 10-12, 1984, VOLUMES 1 AND 2
Source: NCEPI
NTIS Number: N/A

EPA600985029
PROCEEDINGS: NATIONAL SYMPOSIUM ON RECENT ADVANCES IN POLLUTANT MONITORING OF AMBIENT AIR AND STATIONARY SOURCES, 5TH ANNUAL
Source: NCEPI
NTIS Number: PB86-163060

EPA600986001
PROCEEDINGS: RESEARCH WORKSHOP ON THE TREATMENT/DISPOSAL OF PESTICIDE WASTEWATER
Source: NCEPI
NTIS Number: PB86-167004

EPA600986005
ABSTRACTS OF PHASE I AND PHASE II AWARDS SMALL BUSINESS INNOVATION RESEARCH PROGRAM 1983-1985
Source: NTIS
NTIS Number: PB86-175668

EPA600986017
US EPA WORKSHOP TO DEVELOP A SIMPLE MODEL FOR ACID DEPOSITION, FINAL REPORT
Source: NCEPI
NTIS Number: PB86-242856

EPA600986027
ORD ANNUAL REPORT 1986
Source: NCEPI
NTIS Number: N/A

EPA600987001
PROCEEDINGS: NATIONAL WORKSHOP ON PESTICIDE WASTE DISPOSAL, DENVER, COLORADO, JANUARY 27-29, 1986
Source: NCEPI
NTIS Number: PB87-153318

EPA600987007
HAZARDOUS WASTE RESEARCH LOCATOR
Source: NCEPI
NTIS Number: N/A

EPA600987013
REPORT OF THE EPA WORKSHOP ON THE DEVELOPMENT OF RISK ASSESSMENT METHODOLOGIES FOR TUMOR PROMOTERS HELD IN BETHESDA, MD, FEBRUARY 3-5, 1987
Source: NCEPI
NTIS Number: PB88-230743

EPA600987018F
PROCEEDINGS: INTERNATIONAL CONFERENCE ON NEW FRONTIERS FOR HAZARDOUS WASTE MANAGEMENT, 2ND, PITTSBURGH, PA., SEPTEMBER 27-30, 1987
Source: NCEPI
NTIS Number: PB88-113360

EPA600988001
FATE AND EFFECTS OF POLLUTANTS ON AQUATIC ORGANISMS AND ECOSYSTEMS: PROCEEDINGS OF USA-USSR SYMPOSIUM, ATHENS, GEORGIA, OCTOBER 19-21, 1987
Source: NCEPI
NTIS Number: PB88-242615

EPA600988012
PROCEEDINGS: CONFERENCE ON POINT-OF-USE TREATMENT OF DRINKING WATER, CINCINNATI, OHIO, OCTOBER 6-8, 1987
Source: NCEPI
NTIS Number: PB89-101224

EPA600989058
PROCEEDINGS: US/FRG WORKSHOP ON PHOTOCHEMICAL OZONE PROBLEM AND ITS CONTROL: US EXPERIENCES AND THE SITUATION IN EUROPE
Source: NCEPI
NTIS Number: PB89-233514

EPA600989072
PROCEEDINGS: INTERNATIONAL CONFERENCE ON NEW FRONTIERS FOR HAZARDOUS WASTE MANAGEMENT, 3RD, PITTSBURGH, PA., SEPTEMBER 10-13, 1989
Source: NCEPI
NTIS Number: PB90-106469

EPA600989087
PREPARING PERFECT PROJECT PLANS: A POCKET GUIDE FOR THE PREPARATION OF QUALITY ASSURANCE PROJECT PLANS
Source: NCEPI
NTIS Number: N/A

EPA600989088
GROUND-WATER RESEARCH: RESEARCH DESCRIPTION
Source: NCEPI
NTIS Number: N/A

EPA600990006
PROCEEDINGS: REMEDIAL ACTION, TREATMENT AND DISPOSAL OF HAZARDOUS WASTE, 15TH ANNUAL RESEARCH SYMPOSIUM
Source: NCEPI
NTIS Number: PB91-145524

EPA600990011
PROCEEDINGS: FISH PHYSIOLOGY, FISH TOXICOLOGY, AND FISHERIES MANAGEMENT, GUANGZHOU, PRC, SEPTEMBER 14-16, 1988 SEPTEMBER 14-16, 1988
Source: NCEPI
NTIS Number: PB90-192998

EPA600990012
OPERATIONS AND RESEARCH AT THE U.S. EPA INCINERATION RESEARCH FACILITY: ANNUAL REPORT FOR FY89
Source: NCEPI
NTIS Number: PB90-186339

EPA600990013
LEADERSHIP IN ENVIRONMENTAL RESEARCH: EPA'S ANDREW W. BRIEDENBACH ENVIRONMENTAL RESEARCH CENTER
Source: NCEPI
NTIS Number: N/A

EPA600990022
PROTECTING THE ENVIRONMENT: A RESEARCH STRATEGY FOR THE 1990S
Source: NCEPI
NTIS Number: N/A

EPA600990027A
ACID RAIN: A STUDENT'S FIRST SOURCEBOOK, DECEMBER 1994
Source: NCEPI
NTIS Number: N/A

EPA600990031B
PRESENTATION OF RISK ASSESSMENTS OF CARCINOGENS: APPENDIX B: LIST OF CASE STUDIES
Source: NCEPI
NTIS Number: N/A

EPA600990032
BIBLIOGRAPHY OF STORM AND COMBINED SEWER POLLUTION CONTROL R&D PROGRAM DOCUMENTS, UPDATED, JANUARY 1995
Source: NCEPI
NTIS Number: PB95-173217

EPA600990036
PROCEEDINGS: UNITED STATES-JAPAN CONFERENCE ON SEWAGE TREATMENT TECHNOLOGY, 12TH, CINCINNATI, OHIO, OCTOBER 12-13, 1989
Source: NCEPI
NTIS Number: PB91-110031

EPA600990037
PROCEEDINGS: REMEDIAL ACTION, TREATMENT AND DISPOSAL OF HAZARDOUS WASTE, 16TH, CINCINNATI, OHIO, APRIL 3-5, 1990
Source: NCEPI
NTIS Number: PB91-148379

EPA600990038
RESEARCH TO IMPROVE HEALTH RISK ASSESSMENTS (RIHRA) PROGRAM
Source: NCEPI
NTIS Number: N/A

EPA600990042
ORD GROUND WATER RESEARCH PLAN: STRATEGY FOR FY 1991 AND BEYOND
Source: NCEPI
NTIS Number: PB91-145482

EPA600990045
TANK ISSUES: DESIGN AND PLACEMENT OF FLOATING LIQUID MONITORING WELLS {UST #138}
Source: NCEPI
NTIS Number: PB93-161149

EPA600990046
TANK ISSUES: SITE CHARACTERIZATION FOR EXTERNAL LEAK MONITORING {UST #139}
Source: NCEPI
NTIS Number: PB93-161156

EPA600991002
PROCEEDINGS: REMEDIAL ACTION, TREATMENT, AND DISPOSAL OF HAZARDOUS WASTE: 17TH ANNUAL RREL HAZARDOUS WASTE RESEARCH SYMPOSIUM
Source: NCEPI
NTIS Number: PB91-233627

EPA600991004
TECHNICAL INFORMATION POLICY AND GUIDE OF THE OFFICE OF RESEARCH AND DEVELOPMENT
Source: NCEPI
NTIS Number: N/A

EPA600991006
GROUND-WATER RESEARCH: TECHNICAL ASSISTANCE DIRECTORY - 3RD EDITION
Source: NCEPI
NTIS Number: PB91-181834

EPA600991010
OPERATIONS AND RESEARCH AT THE U.S. EPA INCINERATION RESEARCH FACILITY: ANNUAL REPORT FOR FY90
Source: NCEPI
NTIS Number: PB91-182493

EPA600991011
ENVIRONMENTAL TECHNOLOGY SOURCES: MATCHING SOLUTIONS TO PROBLEMS
Source: NCEPI
NTIS Number: N/A

EPA600991012
STORM AND COMBINED SEWER POLLUTION CONTROL: A COMPILATION OF SIGNIFICANT REFERENCES
Source: NCEPI
NTIS Number: PB92-114560

EPA600991016F
ELECTRIC AND MAGNETIC FIELDS: AN EPA PERSPECTIVE ON RESEARCH NEEDS AND PRIORITIES FOR IMPROVING HEALTH RISK ASSESSMENT
Source: NCEPI
NTIS Number: N/A

EPA600991029
OFFICE OF RESEARCH AND DEVELOPMENT: WORKFORCE '91
Source: NCEPI
NTIS Number: N/A

EPA600991034
QUALITY CONTROL: VARIABILITY IN PROTOCOLS
Source: NCEPI
NTIS Number: PB93-157790

EPA600991035
SMALL BUSINESS INNOVATION RESEARCH PROGRAM
Source: NCEPI
NTIS Number: N/A

EPA600991036
BIOREMEDIATION OF HAZARDOUS WASTES: FEBRUARY 1992
Source: NCEPI
NTIS Number: N/A

EPA600991040
GEOGRAPHIC INDEX OF ENVIRONMENTAL ARTICLES, 1990
Source: NCEPI
NTIS Number: N/A

EPA600991048
BIOMARKERS OF TOXIC POLLUTANTS IN HUMAN HEALTH
Source: NCEPI
NTIS Number: N/A

EPA600AP92001A
HEALTH ASSESSMENT FOR 2,3,7,8 TETRACHLORODIBENZO-P-DIOXIN (TCDD) AND RELATED COMPOUNDS: CHAPTER 1. DISPOSITION AND PHARMACOKINETICS, REVIEW DRAFT
Source: NCEPI
NTIS Number: PB93-222651

EPA600AP92001B
HEALTH ASSESSMENT FOR 2,3,7,8 TETRACHLORODIBENZO-P-DIOXIN (TCDD) AND RELATED COMPOUNDS: CHAPTER 2. MECHANISMS OF TOXIC ACTIONS, REVIEW DRAFT
Source: NCEPI
NTIS Number: PB93-222669

EPA600AP92001C
HEALTH ASSESSMENT FOR 2,3,7,8 TETRACHLORODIBENZO-P-DIOXIN (TCDD) AND RELATED COMPOUNDS: CHAPTER 3. ACUTE, SUBCHRONIC, AND CHRONIC TOXICITY, REVIEW DRAFT
Source: NCEPI
NTIS Number: PB93-222677

EPA600AP92001D
HEALTH ASSESSMENT FOR 2,3,7,8 TETRACHLORODIBZO-P-DIOXIN (TCDD) AND RELATED COMPOUNDS, CHAPTER 4: IMMUNOTOXIC EFFECTS, REVIEW DRAFT
Source: NCEPI
NTIS Number: PB93-222685

EPA600AP92001E
HEALTH ASSESSMENT FOR 2,3,7,8 TETRACHLORODIBENZO-P-DIOXIN (TCDD) AND RELATED COMPOUNDS: CHAPTER 5. REPRODUCTIVE AND DEVELOPMENTAL TOXICITY, REVIEW DRAFT
Source: NCEPI
NTIS Number: PB93-222693

EPA600AP92001F
HEALTH ASSESSMENT FOR 2,3,7,8 TETRACHLORODIBENZO-P-DIOXIN (TCDD) AND RELATED COMPOUNDS: CHAPTER 6. CARCINOGENICITY OF TCDD IN ANIMALS, REVIEW DRAFT
Source: NCEPI
NTIS Number: PB93-222701

EPA600AP92001G
HEALTH ASSESSMENT FOR 2,3,7,8 TETRACHLORODIBENZO-P-DIOXIN (TCDD) AND RELATED COMPOUNDS: CHAPTER 7. EPIDEMIOLOGY/HUMAN DATA, REVIEW DRAFT
Source: NCEPI
NTIS Number: PB93-222719

EPA600AP92003
WORKING PAPER FOR CONSIDERING DRAFT REVISIONS TO THE US EPA GUIDELINES FOR CANCER RISK ASSESSMENT
Source: NCEPI
NTIS Number: N/A

EPA600AP92003A
WORKING PAPER FOR CONSIDERING DRAFT REVISIONS TO THE US EPA GUIDELINES FOR CANCER RISK (3.5" DISK)
Source: NCEPI
NTIS Number: N/A

EPA600AP92003B
WORKING PAPER FOR CONSIDERING DRAFT REVISIONS TO THE US EPA GUIDELINES FOR CANCER RISK (5 1/4" DISK)
Source: NCEPI
NTIS Number: N/A

EPA600AP93001B
URBAN SOIL LEAD ABATEMENT DEMONSTRATION PROJECT, VOLUME 2: BOSTON REPORT (2 PARTS)
Source: NCEPI
NTIS Number: N/A

EPA600AP93001C
URBAN SOIL LEAD ABATEMENT DEMONSTRATION PROJECT, VOLUME 3: BALTIMORE REPORT (2 PARTS)
Source: NCEPI
NTIS Number: N/A

EPA600AP93001D
URBAN SOIL LEAD ABATEMENT DEMONSTRATION PROJECT, VOLUME 4: CINCINNATI REPORT
Source: NCEPI
NTIS Number: N/A

EPA600AP93004D
AIR QUALITY CRITERIA FOR OZONE AND RELATED PHOTOCHEMICAL OXIDANTS: CHAPTER 1. EXECUTIVE SUMMARY AND CHAPTER 9. INTEGRATIVE SUMMARY OF OZONE HEALTH EFFECTS (DRAFT)
Source: NCEPI
NTIS Number: PB94-173150

EPA600B94001
ORD LOCATOR, OCTOBER 1994
Source: NCEPI
NTIS Number: N/A

EPA600B96001
ORD LOCATOR, MAY 1996
Source: NCEPI
NTIS Number: N/A

EPA600BP92001CA
DIOXIN RISK CHARACTERIZATION: VOLUME 3 OF THE EPA HEALTH ASSESSMENT DOCUMENT FOR 2,3,7,8-TETRACHLORODIBENZO-P-DIOXIN AND RELATED COMPOUNDS, 3.5" DISK
Source: NCEPI
NTIS Number: N/A

EPA600C93003A
RREL TREATABILITY DATABASE: VERSION 5.0 (600C93003B SHOULD ACCOMPANY THIS DISK)
Source: NCEPI
NTIS Number: N/A

EPA600C93003B
LETTER TO ACCOMPANY RREL TREATABILITY DATABASE: VERSION 5.0 (ACCOMPANY WITH 600C93003A)
Source: NCEPI
NTIS Number: N/A

EPA600D76002
CRAYFISH (ASTACIDAE) OF NORTH AND MIDDLE AMERICA
Source: NCEPI
NTIS Number: PB-222930

EPA600D79010
INTERIM STUDY REPORT: MANAGEMENT OF ON-SITE AND SMALL COMMUNITY WASTEWATER SYSTEMS
Source: NCEPI
NTIS Number: N/A

EPA600F92003
REQUEST FOR APPLICATIONS ENG-01-92 IMPROVED PUMP-AND-TREAT PROCESSES FOR REMEDIATION OF SUPERFUND SITES
Source: NCEPI
NTIS Number: N/A

EPA600F92008
FACTS ABOUT THE NATIONAL ENVIRONMENTAL POLICY ACT
Source: NCEPI
NTIS Number: N/A

EPA600F92028
FEDERAL TECHNOLOGY TRANSFER ACT PROGRAM
Source: NCEPI
NTIS Number: N/A

EPA600F92031
OPPORTUNITY BULLETIN
Source: NCEPI
NTIS Number: N/A

EPA600F93001
BIOREMEDIATION ACTION COMMITTEE
Source: NCEPI
NTIS Number: N/A

EPA600F93011
MONITORING METHOD APPROVAL SYSTEMS
Source: NCEPI
NTIS Number: N/A

EPA600F93040
U.S. EPA ATMOSPHERIC RESEARCH AND EXPOSURE ASSESSMENT LABORATORY. QA HANDBOOK FOR AIR POLLUTION MEASUREMENT SYSTEMS TO BE REVISED
Source: NCEPI
NTIS Number: N/A

EPA600F94001
POLLUTION PREVENTION RESEARCH BRANCH (BROCHURE)
Source: NCEPI
NTIS Number: N/A

EPA600F94017
ENVIRONMENTAL TECHNOLOGY PARTNERSHIPS: COOPERATIVE RESEARCH AND DEVELOPMENT WITH CHEMICAL SPECIALITIES MANUFACTURERS ASSOCIATION, INC.; STUDY OF FIBER RELEASE DURING ROUTINE
Source: NCEPI
NTIS Number: N/A

EPA600F94018
ENVIRONMENTAL TECHNOLOGY PARTNERSHIPS: COOPERATIVE RESEARCH AND DEVELOPMENT AGREEMENT WITH COLD JET, INC.; DEVELOPMENT AND EVALUATION OF A POLLUTION PREVENTION TECHNOLOGY FOR ...
Source: NCEPI
NTIS Number: N/A

EPA600F94020
ENVIRONMENTAL TECHNOLOGY PARTNERSHIPS: COOPERATIVE RESEARCH AND DEVELOPMENT WITH LEVINE-FRICKE, INC.; BIODETOXIFICATION OF RCRA, SUPERFUND AND OTHER TOXIC WASTES USING RESOURCES ...
Source: NCEPI
NTIS Number: N/A

EPA600F94021
ENVIRONMENTAL TECHNOLOGY PARTNERSHIPS: COOPERATIVE RESEARCH AND DEVELOPMENT AGREEMENT WITH THE WATER QUALITY ASSOCIATION; EVALUATION OF ION EXCHANGE SOFTENING AND CORROSIVENESS OF
Source: NCEPI
NTIS Number: N/A

EPA600F94022
ENVIRONMENTAL TECHNOLOGY PARTNERSHIPS: COOPERATIVE RESEARCH AND DEVELOPMENT AGREEMENT WITH ABB ENVIRONMENTAL SYSTEMS; EMISSION CONTROL FROM COAL-FIRED BOILERS AND MUNICIPAL ...
Source: NCEPI
NTIS Number: N/A

EPA600F94023
ENVIRONMENTAL TECHNOLOGY PARTNERSHIPS: COOPERATIVE RESEARCH AND DEVELOPMENT AGREEMENT WITH ALADDIN STEEL PRODUCTS, INC.; CLEANING UP ON WOODSTOVES
Source: NCEPI
NTIS Number: N/A

EPA600F94024
ENVIRONMENTAL TECHNOLOGY PARTNERSHIPS: COOPERATIVE RESEARCH AND DEVELOPMENT AGREEMENT WITH FORD MOTOR COMPANY; ENVIRONMENTAL DAMAGE TO AUTOMOBILE COATINGS
Source: NCEPI
NTIS Number: N/A

EPA600F94025
ENVIRONMENTAL TECHNOLOGY PARTNERSHIPS: COOPERATIVE RESEARCH AND DEVELOPMENT AGREEMENT WITH FRANDON ENTERPRISES; DEVELOPMENT AND EVALUATION OF MULTI-MEDIA TEST KITS FOR LEAD AND ...
Source: NCEPI
NTIS Number: N/A

EPA600F94026
ENVIRONMENTAL TECHNOLOGY PARTNERSHIPS: COOPERATIVE RESEARCH AND DEVELOPMENT AGREEMENT WITH GRASEBY/NUTECH CORPORATION; MONITORING EQUIPMENT FOR VOLATILE ORGANIC COMPOUNDS
Source: NCEPI
NTIS Number: N/A

EPA600F94028
ENVIRONMENTAL TECHNOLOGY PARTNERSHIPS: COOPERATIVE RESEARCH AND DEVELOPMENT AGREEMENT WITH CLEAN SITES, INC.; DESIGN AND EVALUATION OF INNOVATIVE HAZARDOUS WASTE TREATMENT ...
Source: NCEPI
NTIS Number: N/A

EPA600F94029
ENVIRONMENTAL TECHNOLOGY PARTNERSHIPS: COOPERATIVE RESEARCH & DEVELOPMENT AGREEMENT WITH CH2M HILL SOUTHEAST, INC.; PACKED COLUMN AIR STRIPPING
Source: NCEPI
NTIS Number: N/A

EPA600F94030
ENVIRONMENTAL TECHNOLOGY PARTNERSHIPS: COOPERATIVE RESEARCH AND DEVELOPMENT AGREEMENT WITH THE ELECTRIC POWER RESEARCH INSTITUTE; REPLACING GASOLINE POWERED LAWNMOWERS TO REDUCE
Source: NCEPI
NTIS Number: N/A

EPA600F94031
ENVIRONMENTAL TECHNOLOGY PARTNERSHIPS: COOPERATIVE RESEARCH AND DEVELOPMENT AGREEMENT WITH LEWIS PUBLISHERS, INC.; REMOVAL OF ORGANIC CONTAMINANTS FROM DRINKING WATER
Source: NCEPI
NTIS Number: N/A

EPA600F94032
ENVIRONMENTAL TECHNOLOGY PARTNERSHIPS: COOPERATIVE RESEARCH AND DEVELOPMENT AGREEMENT WITH NALCO FUEL TECH; CONTROL OF EMISSIONS FROM UTILITIES AND INDUSTRIAL BOILERS
Source: NCEPI
NTIS Number: N/A

EPA600F94033
ENVIRONMENTAL TECHNOLOGY PARTNERSHIPS: COOPERATIVE RESEARCH AND DEVELOPMENT WITH HEWLETT-PACKARD; DEVELOPMENT OF ADVANCED INSTRUMENTATION AND ADVANCED INSTRUMENTAL TECHNIQUES FOR ...
Source: NCEPI
NTIS Number: N/A

EPA600F94034
ENVIRONMENTAL TECHNOLOGY PARTNERSHIPS: COOPERATIVE RESEARCH AND DEVELOPMENT AGREEMENT WITH SBP TECHNOLOGIES, INC.; BIOREMEDIATION OF WOOD TREATMENT WASTE SITES CONTAMINATED WITH PCB
Source: NCEPI
NTIS Number: N/A

EPA600F94035
RADON MITIGATION RESEARCH: IMPROVED TECHNOLOGY FOR ENVIRONMENTAL PROTECTION
Source: NCEPI
NTIS Number: N/A

EPA600F94036
ENVIRONMENTAL TECHNOLOGY PARTNERSHIP: COOPERATIVE RESEARCH & DEVELOPMENT AGREEMENT WITH EXXON COMPANY, U.S.A.; BIOREMEDIATION OF OIL IN PRINCE WILLIAM SOUND, ALASKA
Source: NCEPI
NTIS Number: N/A

EPA600F94037
ENVIRONMENTAL TECHNOLOGY PARTNERSHIP: COOPERATIVE RESEARCH & DEVELOPMENT AGREEMENT WITH SHELL OIL COMPANY; DESIGN, OPERATION, AND MONITORING OF SITU VAPOR EXTRACTION SYSTEMS
Source: NCEPI
NTIS Number: N/A

EPA600F94038
ENVIRONMENTAL TECHNOLOGY PARTNERSHIP: COOPERATIVE RESEARCH & DEVELOPMENT AGREEMENT WITH ENVIRONMENTAL RESEARCH CONSORTIUM AND THE STATE OF CALIFORNIA, MEASUREMENT TECHNOLOGY FOR
Source: NCEPI
NTIS Number: N/A

EPA600F94039
POLLUTION PREVENTION RESEARCH BRANCH {BROCHURE}
Source: NCEPI
NTIS Number: N/A

EPA600F94042
DEVELOPMENT OF A MAILING LIST TO ANNOUNCE COMPETITIVE ASSISTANCE AGREEMENTS {ANNOUNCEMENT}
Source: NCEPI
NTIS Number: N/A

EPA600F94043
NOTICE OF PUBLIC MEETING ON DRAFT DIOXIN DOCUMENTS
Source: NCEPI
NTIS Number: N/A

EPA600F94045
EXPANDING THE SCOPE OF RESEARCH GRANTS AND GRADUATE FELLOWSHIPS: THE OFFICE OF RESEARCH AND DEVELOPMENT'S COMMITMENT TO EXCELLENCE
Source: NCEPI
NTIS Number: N/A

EPA600F95001
BIBLIOGRAPHY OF STORM AND COMBINED SEWER POLLUTION CONTROL R&D DOCUMENTS {REVISED EDITION}
Source: NCEPI
NTIS Number: N/A

EPA600F95003
SOLICITATION FOR SOCIOECONOMIC PROJECTS RELATED TO POLLUTION PREVENTION, FY 1995
Source: NCEPI
NTIS Number: N/A

EPA600F95003A
APPLICATION KIT FOR ASSISTANCE
Source: NCEPI
NTIS Number: N/A

EPA600F95005
INDOOR AIR RESEARCH: CHARACTERIZING AIR EMISSIONS FROM INDOOR SOURCES
Source: NCEPI
NTIS Number: N/A

EPA600F95008
EARTH DAY HANDOUT: EPA'S RESEARCH OFFICE LISTS ACHIEVEMENTS
Source: NCEPI
NTIS Number: N/A

EPA600F95009
CONTROL TECHNOLOGY CENTER
Source: NCEPI
NTIS Number: N/A

EPA600F95012
COMBUSTION MODIFICATION CONTROL OF NITROGEN OXIDES: TAKING RESEARCH FROM CONCEPT TO IMPLEMENTATION
Source: NCEPI
NTIS Number: N/A

EPA600F95013
FLUE GAS DESULFURIZATION TECHNOLOGIES FOR CONTROL OF SULFUR OXIDES: RESEARCH DEVELOPMENT, AND DEMONSTRATION
Source: NCEPI
NTIS Number: N/A

EPA600F95016
UNITED STATES ENVIRONMENTAL PROTECTION AGENCY APPLICATION KIT FOR ASSISTANCE
Source: NCEPI
NTIS Number: N/A

EPA600F95017
UNITED STATES ENVIRONMENTAL PROTECTION AGENCY ANNOUNCES THE AVAILABILITY OF 1996 GRANTS FOR RESEARCH ON ECOLOGICAL ASSESSMENT, EXPOSURE OF CHILDREN TO PESTICIDES, AIR QUALITY ...
Source: NCEPI
NTIS Number: N/A

EPA600F96002
DOE/EPA/NSF/ONR JOINT PROGRAM ON BIOREMEDIATION: INTERAGENCY ANNOUNCEMENT OF OPPORTUNITY
Source: NCEPI
NTIS Number: N/A

EPA600F96003
UNITED STATES ENVIRONMENTAL PROTECTION AGENCY ANNOUNCES THE AVAILABILITY OF 1996 GRANTS FOR RESEARCH ON ENDOCRINE DISRUPTORS, ROLE OF INTERINDIVIDUAL VARIATION IN HUMAN
Source: NCEPI
NTIS Number: N/A

EPA600F96005
ORD MAILING LIST VERIFICATION CARD, 1996
Source: NCEPI
NTIS Number: N/A

EPA600FP93002
SUPPLEMENT TO THE 2ND ADDENDUM (1986) TO AIR QUALITY CRITERIA FOR PARTICULATE MATTER AND SULFUR OXIDES (1982): ASSESSMENT OF NEW FINDINGS ON SULFUR DIOXIDE ACUTE EXPOSURE HEALTH
Source: NCEPI
NTIS Number: N/A

EPA600FR88003
FEDERAL REGISTER: JUNE 30, 1988, PART 2. PROPOSED GUIDELINES FOR ASSESSING FEMALE REPRODUCTIVE RISK; NOTICE
Source: NCEPI
NTIS Number: N/A

EPA600FR91001
FEDERAL REGISTER: DECEMBER 5, 1991, PART 5. GUIDELINES FOR DEVELOPMENTAL TOXICITY RISK ASSESSMENT; NOTICE
Source: NCEPI
NTIS Number: N/A

EPA600K92003
SEMINAR ON THE USE OF TREATABILITY GUIDELINES IN SITE REMEDIATION
Source: NCEPI
NTIS Number: N/A

EPA600K92003A
SEMINAR ON THE USE OF TREATABILITY GUIDELINES IN SITE REMEDIATION - STABILIZATION/SOLIDIFICATION
Source: NCEPI
NTIS Number: N/A

EPA600K92006
FEDERAL TECHNOLOGY TRANSFER ACT: ENVIRONMENTAL MONITORING TECHNOLOGIES OPPORTUNITIES
Source: NCEPI
NTIS Number: N/A

EPA600K92010
EARTH DAY ACTIVITIES FOR THE CLASSROOM
Source: NCEPI
NTIS Number: N/A

EPA600K92015
SEMINAR HANDOUT: WELLHEAD PROTECTION TECHNOLOGY TRANSFER CENTERPIECE WORKSHOP
Source: NCEPI
NTIS Number: N/A

EPA600K92016
SEMINAR HANDOUT: WELLHEAD PROTECTION TECHNOLOGY TRANSFER AREA-WIDE WORKSHOP
Source: NCEPI
NTIS Number: N/A

EPA600K93002
BIOREMEDIATION OF HAZARDOUS WASTE SITES: PRACTICAL APPROACHES TO IMPLEMENTATION. SEMINARS
Source: NCEPI
NTIS Number: N/A

EPA600K93004
SEMINAR ON REGIONAL CONSIDERATIONS FOR DENSE NONAQUEOUS PHASE LIQUIDS AT HAZARDOUS WASTE SITES: IMPLEMENTATION AND ENFORCEMENT ISSUES {PRESENTATION SLIDE HARDCOPY}
Source: NCEPI
NTIS Number: N/A

EPA600K95002
HANDBOOK FOR PREPARING OFFICE OF RESEARCH AND DEVELOPMENT REPORTS, 3RD EDITION
Source: NCEPI
NTIS Number: N/A

EPA600M86016
STARA TOXICITY DATA BASE
Source: NCEPI
NTIS Number: PB87-117412

EPA600M86021
REMOVAL OF BARIUM AND RADIUM FROM GROUNDWATER
Source: NCEPI
NTIS Number: PB87-170809

EPA600M86025
MICROBIAL DEGRADATION OF 2,4,5,-T AND CHLORINATED DIOXINS
Source: NCEPI
NTIS Number: PB87-153789

EPA600M87002
EVALUATION OF INNOVATIVE TECHNOLOGY FOR THE TREATMENT OF HAZARDOUS AQUEOUS WASTE STREAMS
Source: NCEPI
NTIS Number: N/A

EPA600M87012
ENVIRONMENTAL RESEARCH BRIEF: BIODEGRADATION OF HALOGENATED HYDROCARBONS
Source: NCEPI
NTIS Number: N/A

EPA600M87031
LOW-COST/LOW-TECHNOLOGY AERATION TECHNIQUES FOR REMOVING RADON FROM DRINKING WATER
Source: NCEPI
NTIS Number: PB88-130042

EPA600M88001
GENE ENGINEERING OF YEASTS FOR THE DEGRADATION OF HAZARDOUS WASTE
Source: NCEPI
NTIS Number: PB88-182597

EPA600M89011
GENETIC ENGINEERING OF ENHANCED MICROBIAL NITRIFICATION
Source: NCEPI
NTIS Number: PB89-208334

EPA600M89014
METHODS OF ANALYSIS FOR WASTE LOAD ALLOCATION
Source: NCEPI
NTIS Number: N/A

EPA600M89023
ENVIRONMENTAL RESEARCH BRIEF: PREDICTING MOVEMENT OF SELECTED METALS IN SOIL: APPLICATION TO DISPOSAL PROBLEMS
Source: NCEPI
NTIS Number: PB90-220518

EPA600M89027
INCINERATION RESEARCH FACILITY
Source: NCEPI
NTIS Number: N/A

EPA600M89033
INVESTIGATION OF FAILURE MECHANISMS AND MIGRATION OF INDUSTRIAL CHEMICALS AT WILSONVILLE, ILLINOIS
Source: NCEPI
NTIS Number: PB90-260571

EPA600M90017
ENVIRONMENTAL RESEARCH BRIEF: WASTE MINIMIZATION ASSESSMENT FOR A MANUFACTURER OF PRINTED PLASTIC BAGS
Source: NCEPI
NTIS Number: PB91-179036

EPA600M91012
ENSURING SAFE DRINKING WATER
Source: NCEPI
NTIS Number: N/A

EPA600M91015
ENVIRONMENTAL RESEARCH BRIEF: WASTE MINIMIZATION ASSESSMENT FOR A METAL PARTS COATING PLANT
Source: NCEPI
NTIS Number: PB91-234492

EPA600M91016
ENVIRONMENTAL RESEARCH BRIEF: WASTE MINIMIZATION ASSESSMENT FOR A MANUFACTURER OF OUTDOOR ILLUMINATED SIGNS
Source: NCEPI
NTIS Number: PB91-234500

EPA600M91017
ENVIRONMENTAL RESEARCH BRIEF: WASTE MINIMIZATION ASSESSMENT FOR A MANUFACTURER OF REBUILT RAILWAY CARS AND COMPONENTS
Source: NCEPI
NTIS Number: PB91-234518

EPA600M91018
ENVIRONMENTAL RESEARCH BRIEF: WASTE MINIMIZATION ASSESSMENT FOR A MANUFACTURER OF BRAZED ALUMINUM OIL COOLERS
Source: NCEPI
NTIS Number: PB91-234484

EPA600M91019
ENVIRONMENTAL RESEARCH BRIEF: WASTE MINIMIZATION ASSESSMENT FOR A MANUFACTURER OF HEATING, VENTILATING, AND AIR CONDITIONING EQUIPMENT
Source: NCEPI
NTIS Number: PB91-234476

EPA600M91020
ENVIRONMENTAL RESEARCH BRIEF: WASTE MINIMIZATION ASSESSMENT FOR A BUMPER REFINISHING PLANT
Source: NCEPI
NTIS Number: PB91-234526

EPA600M91021
ENVIRONMENTAL RESEARCH BRIEF: WASTE MINIMIZATION ASSESSMENT OF MULTILAYERED PRINTED CIRCUIT BOARD MANUFACTURING
Source: NCEPI
NTIS Number: PB91-234534

EPA600M91022
ENVIRONMENTAL RESEARCH BRIEF: WASTE MINIMIZATION ASSESSMENT FOR A MANUFACTURER OF PRINTED CIRCUIT BOARDS
Source: NCEPI
NTIS Number: PB91-234542

EPA600M91023
ENVIRONMENTAL RESEARCH BRIEF: WASTE MINIMIZATION ASSESSMENT FOR A PAINT MANUFACTURING PLANT
Source: NCEPI
NTIS Number: PB91-234559

EPA600M91024
ENVIRONMENTAL RESEARCH BRIEF: WASTE MINIMIZATION ASSESSMENT FOR A MANUFACTURER OF COMPRESSED AIR EQUIPMENT COMPONENTS
Source: NCEPI
NTIS Number: PB91-234567

EPA600M91025
ENVIRONMENTAL RESEARCH BRIEF: WASTE MINIMIZATION ASSESSMENT FOR A MANUFACTURER OF ALUMINUM CANS
Source: NCEPI
NTIS Number: PB91-234575

EPA600M91027
MINING WASTE MANAGEMENT
Source: NCEPI
NTIS Number: N/A

EPA600M91028
PESTICIDE WASTE DISPOSAL
Source: NCEPI
NTIS Number: N/A

EPA600M91030
SOLID WASTE DISPOSAL
Source: NCEPI
NTIS Number: N/A

EPA600M91031
HAZARDOUS WASTE MANAGEMENT
Source: NCEPI
NTIS Number: N/A

EPA600M91033
WATER QUALITY
Source: NCEPI
NTIS Number: N/A

EPA600M91034
RISK ASSESSMENT
Source: NCEPI
NTIS Number: N/A

EPA600M91035
PESTICIDE USAGE GUIDELINES
Source: NCEPI
NTIS Number: N/A

EPA600M91036
POLLUTION PREVENTION
Source: NCEPI
NTIS Number: N/A

EPA600M91037
ENVIRONMENTAL IMPACT ASSESSMENTS
Source: NCEPI
NTIS Number: N/A

EPA600M91038
EPA INFORMATION SOURCES
Source: NCEPI
NTIS Number: N/A

EPA600M91039
ENVIRONMENTAL MANAGEMENT
Source: NCEPI
NTIS Number: N/A

EPA600M91044
WASTE MINIMIZATION ASSESSMENT FOR A MANUFACTURER OF REFURBISHED RAILCAR BEARING ASSEMBLIES
Source: NCEPI
NTIS Number: PB92-104348

EPA600M91045
WASTE MINIMIZATION ASSESSMENT FOR A MANUFACTURER OF PROTOTYPE PRINTED CIRCUIT BOARDS
Source: NCEPI
NTIS Number: PB92-104355

EPA600M91046
WASTE MINIMIZATION ASSESSMENT FOR A MANUFACTURER OF SPEED REDUCTION EQUIPMENT
Source: NCEPI
NTIS Number: PB92-104363

EPA600M91047
WASTE MINIMIZATION ASSESSMENT FOR A MANUFACTURER OF PRINTED LABELS
Source: NCEPI
NTIS Number: PB92-104371

EPA600M91049
ALTERNATIVE TREATMENT TECHNOLOGY INFORMATION CENTER - ATTIC BROCHURE
Source: NCEPI
NTIS Number: N/A

EPA600M91050
ORD BBS USER'S MANUAL: VERSION 2.0
Source: NCEPI
NTIS Number: N/A

EPA600M91051
EMAP MONITOR: NEWSLETTER, MARCH 1992
Source: NCEPI
NTIS Number: PB92-239557

EPA600N93005
ORD ENGINEERING HIGHLIGHTS: VOLUME 10, MARCH 1992
Source: NCEPI
NTIS Number: N/A

EPA600N93008
ORD ENGINEERING HIGHLIGHTS: VOLUME 11, MAY 1993
Source: NCEPI
NTIS Number: N/A

EPA600N93012
ORD ENGINEERING HIGHLIGHTS: VOLUME 12, JULY 1993
Source: NCEPI
NTIS Number: N/A

EPA600N93016
ORD ENGINEERING HIGHLIGHTS: VOLUME 13, SEPTEMBER 1991
Source: NCEPI
NTIS Number: N/A

EPA600N94001
ORD ENGINEERING HIGHLIGHTS: VOLUME 14, JANUARY 1994
Source: NCEPI
NTIS Number: N/A

EPA600N94003
ORD ENGINEERING HIGHLIGHTS: VOLUME 15, MARCH 1994
Source: NCEPI
NTIS Number: N/A

EPA600N94004
ORD PUBLICATION ANNOUNCEMENT: JANUARY-MARCH 1994
Source: NCEPI
NTIS Number: N/A

EPA600N94005
TECHNOLOGY TRANSFER NEWSLETTER: MAY 1994
Source: NCEPI
NTIS Number: N/A

EPA600N94007
ORD ENGINEERING HIGHLIGHTS: VOLUME 16, MAY/JUNE 1994
Source: NCEPI
NTIS Number: N/A

EPA600N94011
RADON MITIGATION RESEARCH UPDATE, AUGUST 1994
Source: NCEPI
NTIS Number: N/A

EPA600N94014
ORD PUBLICATION ANNOUNCEMENT: APRIL-JUNE 1994
Source: NCEPI
NTIS Number: N/A

EPA600N95003
ORD PUBLICATIONS ANNOUNCEMENT: JULY 1994-JUNE 1995
Source: NCEPI
NTIS Number: N/A

EPA600N95005
TECHNOLOGY TRANSFER NEWSLETTER, SEPTEMBER 1995
Source: NCEPI
NTIS Number: N/A

EPA600P93001AF
URBAN SOIL LEAD ABATEMENT DEMONSTRATION PROJECT, VOLUME I: EPA INTEGRATED REPORT
Source: NCEPI
NTIS Number: N/A

EPA600R92004
GROUND-WATER RESEARCH: RESEARCH DESCRIPTION, 3RD EDITION
Source: NCEPI
NTIS Number: N/A

EPA600R92014
LIMITED-USE CHEMICAL PROTECTIVE CLOTHING FOR EPA SUPERFUND ACTIVITIES
Source: NCEPI
NTIS Number: PB92-143494

EPA600R92028
PROCEEDINGS: RISK REDUCTION ENGINEERING LABORATORY RESEARCH SYMPOSIUM, 18TH, CINCINNATI, OHIO, APRIL 14-16, 1992, ABSTRACT
Source: NCEPI
NTIS Number: PB92-166859

EPA600R92043
BIOREMEDIATION CASE STUDIES: AN ANALYSIS OF VENDOR SUPPLIED DATA
Source: NCEPI
NTIS Number: PB92-232339

EPA600R92045
DOSE-RESPONSE ANALYSIS OF INGESTED BENZO{A}PYRENE (CAS NO. 50-32-8)
Source: NCEPI
NTIS Number: PB93-167484

EPA600R92046
POLLUTION PREVENTION: CASE STUDIES COMPENDIUM
Source: NCEPI
NTIS Number: PB92-180165

EPA600R92060
WETLANDS RESEARCH PLANT FY92-96: AN INTEGRATED RISKBASED APPROACH
Source: NCEPI
NTIS Number: PB92-178946

EPA600R92064
PRELIMINARY RISK ASSESSMENT FOR VIRUSES IN MUNICIPAL SEWAGE SLUDGE APPLIED TO LAND
Source: NCEPI
NTIS Number: PB92-198548

EPA600R92070
USER'S GUIDE AND DATA DICTIONARY FOR KENAI LAKES INVESTIGATION PROJECT
Source: NCEPI
NTIS Number: PB92-178961

EPA600R92078
INVENTORY OF EXPOSURE-RELATED DATA SYSTEMS SPONSORED BY FEDERAL AGENCIES {INCLUDES DISK}
Source: NCEPI
NTIS Number: N/A

EPA600R92096
POTENTIAL REUSE OF PETROLEUM-CONTAMINATED SOIL: A DIRECTORY OF PERMITTED RECYCLING FACILITIES
Source: NCEPI
NTIS Number: PB92-173780

EPA600R92098
ANDREW W. BRIEDENBACH ENVIRONMENTAL RESEARCH CENTER SMALL SYSTEMS RESOURCE DIRECTORY
Source: NCEPI
NTIS Number: PB92-239565

EPA600R92099
GEOGRAPHIC INDEX OF ENVIRONMENTAL ARTICLES, 1991
Source: NCEPI
NTIS Number: PB94-182144

EPA600R92105
PROCEEDINGS: ARSENIC AND MERCURY WORKSHOP ON REMOVAL, RECOVERY, TREATMENT AND DISPOSAL, ALEXANDRA, VA., AUGUST 17-20, 1992, ABSTRACT
Source: NCEPI
NTIS Number: PB92-216944

EPA600R92111
FISH FIELD AND LABORATORY METHODS FOR EVALUATING THE BIOLOGICAL INTEGRITY OF SURFACE WATERS
Source: NCEPI
NTIS Number: N/A

EPA600R92121
METHODS FOR THE DETERMINATION OF CHEMICAL SUBSTANCES IN MARINE AND ESTUARINE ENVIRONMENTAL SAMPLES
Source: NCEPI
NTIS Number: PB93-182913

EPA600R92126
BIOREMEDIATION OF HAZARDOUS WASTES: AUGUST 1992
Source: NCEPI
NTIS Number: N/A

EPA600R92129
METHODS FOR THE DETERMINATION OF ORGANIC COMPOUNDS IN DRINKING WATER, SUPPLEMENT 2 {INCLUDES ERRATA SHEET}
Source: NCEPI
NTIS Number: PB92-207703

EPA600R92146
ENVIRONMENTAL MONITORING AND ASSESSMENT PROGRAM: 1992 PROJECT DESCRIPTION
Source: NCEPI
NTIS Number: N/A

EPA600R92167
SYNOPTIC APPROACH TO CUMULATIVE IMPACT ASSESSMENT: A PROPOSED METHODOLOGY
Source: NCEPI
NTIS Number: PB93-100147

EPA600R92173
TECHNOLOGY ASSESSMENT OF SOIL VAPOR EXTRACTION AND AIR SPARGING
Source: NCEPI
NTIS Number: PB93-100154

EPA600R92175
OPPORTUNITIES FOR POLLUTION PREVENTION RESEARCH TO SUPPORT THE 33/50 PROGRAM
Source: NCEPI
NTIS Number: PB93-107266

EPA600R92186
DIRECT/DELAYED RESPONSE PROJECT: FUTURE EFFECTS OF LONG-TERM SULFUR DEPOSITION ON STREAM CHEMISTRY IN THE MID-APPALACHIAN REGION OF THE EASTERN UNITED STATES
Source: NCEPI
NTIS Number: PB92-232370

EPA600R92189
POLLUTION PREVENTION RESEARCH PROGRAM
Source: NCEPI
NTIS Number: N/A

EPA600R92199
HEALTH ISSUE ASSESSMENT: SUMMARY REVIEW OF HEALTH EFFECTS ASSOCIATED WITH MERCURIC CHLORIDE
Source: NCEPI
NTIS Number: PB95-201745

EPA600R92213
POLLUTION PREVENTION INFORMATION EXCHANGE SYSTEMS (PIES): USER'S GUIDE, VERSION 2.1
Source: NCEPI
NTIS Number: N/A

EPA600R92223
3DFEMWATER/3DLEWASTE: NUMERICAL CODES FOR DELINEATING WELLHEAD PROTECTION AREAS IN AGRICULTURAL REGIONS BASED ON THE ASSIMILATIVE CAPACITY CRITERION
Source: NCEPI
NTIS Number: PB93-217669

EPA600R92226
LIFE CYCLE DESIGN GUIDANCE MANUAL: ENVIRONMENTAL REQUIREMENTS AND THE PRODUCT SYSTEM
Source: NCEPI
NTIS Number: PB93-164507

EPA600R92238
INVESTIGATION OF INAPPROPRIATE POLLUTANT ENTRIES INTO STORM DRAINAGE SYSTEMS: A USER'S GUIDE
Source: NCEPI
NTIS Number: PB93-131472

EPA600R92245
PRODUCT LIFE-CYCLE ASSESSMENT: INVENTORY GUIDELINES AND PRINCIPLES
Source: NCEPI
NTIS Number: PB93-139681

EPA600R93012A
DEMONSTRATION OF REMEDIAL ACTION TECHNOLOGIES FOR CONTAMINATED LAND AND GROUNDWATER; VOLUME 1, FINAL REPORT
Source: NCEPI
NTIS Number: PB93-218238

EPA600R93012B
DEMONSTRATION OF REMEDIAL ACTION TECHNOLOGIES FOR CONTAMINATED LAND AND GROUNDWATER; VOLUME 2, FINAL REPORT, PART 1
Source: NCEPI
NTIS Number: PB93-218246

EPA600R93012C
DEMONSTRATION OF REMEDIAL ACTION TECHNOLOGIES FOR CONTAMINATED LAND AND GROUNDWATER; VOLUME 2, FINAL REPORT, PART 2
Source: NCEPI
NTIS Number: PB93-218253

EPA600R93018
METHOD 1613: TETRA-THROUGH OCTA-CHLORINATED DIOXINS AND FURANS BY ISOTOPE DILUTION HRGC/HRMS: REVISION A
Source: NCEPI
NTIS Number: N/A

EPA600R93028
DECISION-SUPPORT SOFTWARE FOR SOIL VAPOR EXTRACTION TECHNOLOGY APPLICATION: HYPERVENTILATE {INCLUDES DISK}
Source: NCEPI
NTIS Number: PB93-502664

EPA600R93035
OFFICE OF ENVIRONMENTAL ENGINEERING AND TECHNOLOGY DEMONSTRATION, ANNUAL REPORT, INNOVATIVE TECHNOLOGIES PROGRESS: FY 1991-FY 1992
Source: NCEPI
NTIS Number: N/A

EPA600R93038
REPORT TO CONGRESS: FUNDAMENTAL AND APPLIED RESEARCH AT THE ENVIRONMENTAL PROTECTION AGENCY, FEBRUARY 1993
Source: NCEPI
NTIS Number: N/A

EPA600R93039
CONFERENCE ON THE RISK ASSESSMENT PARA- DIGM AFTER TEN YEARS: POLICY AND PRAC- TICE, THEN NOW, AND IN THE FUTURE
Source: NCEPI
NTIS Number: N/A

EPA600R93040
PROCEEDINGS: RREL HAZARDOUS WASTE RESEARCH SYMPOSIUM, ABSTRACT, 19TH
Source: NCEPI
NTIS Number: N/A

EPA600R93046
PRZM-2, A MODEL FOR PREDICTING PESTICIDE FATE IN THE CROP ROOT AND UNSATURATED SOIL ZONES: USER MANUAL FOR RELEASE 2.0
Source: NCEPI
NTIS Number: PB93-174027

EPA600R93055
INTERIM REPORT ON DATA AND METHODS FOR ASSESSMENT OF 2,3,7,8-TETRACHLORODIBENZO-P-DIOXIN RISKS TO AQUATIC LIFE AND ASSOCIATED WILDLIFE
Source: NCEPI
NTIS Number: PB93-202828

EPA600R93059
PRIMER FOR FINANCIAL ANALYSIS OF POLLUTION PREVENTION PROJECTS
Source: NCEPI
NTIS Number: PB94-114642

EPA600R93084
CARBON CYCLING IN BOREAL FORESTS AND SUB-ARCTIC ECOSYSTEMS
Source: NCEPI
NTIS Number: PB93-205540

EPA600R93089
PROVISIONAL GUIDANCE FOR QUANTITATIVE RISK ASSESSMENT OF POLYCYCLIC AROMATIC HYDROCARBONS
Source: NCEPI
NTIS Number: PB94-116571

EPA600R93095
STUDY OF THE USE OF RECYCLED PAVING MATERIAL
Source: NCEPI
NTIS Number: N/A

EPA600R93100
METHODS FOR THE DETERMINATION OF INORGANIC SUBSTANCES IN ENVIRONMENTAL SAMPLES
Source: NCEPI
NTIS Number: PB94-121811

EPA600R93104
RESEARCH NEEDS FOR RISK ASSESSMENT OF INHALED PARTICULATE MATTER: REPORT OF A WORKSHOP SPONSORED BY THE OFFICE OF HEALTH AND ENVIRONMENTAL ASSESSMENT, U.S. ENVIRONMENTAL PROTECTION
Source: NCEPI
NTIS Number: PB94-123866

EPA600R93107
CASE STUDIES IN WELLHEAD PROTECTION AREA DELINEATION AND MONITORING
Source: NCEPI
NTIS Number: PB94-105350

EPA600R93111
GEOGRAPHIC INDEX OF ENVIRONMENTAL ARTICLES, 1992
Source: NCEPI
NTIS Number: PB94-182136

EPA600R93122
PUBLIC HEALTH, OCCUPATIONAL SAFETY, AND ENVIRONMENTAL CONCERNS IN MUNICIPAL SOLID WASTE RECYCLING OPERATIONS
Source: NCEPI
NTIS Number: PB94-189453

EPA600R93140
BEHAVIOR AND DETERMINATION OF VOLATILE COMPOUNDS IN SOIL, A LITERATURE REVIEW
Source: NCEPI
NTIS Number: PB94-100153

EPA600R93142
HAZARDOUS AIR POLLUTANTS: PROFILES OF NONCANCER TOXICITY FROM INHALATION EXPOSURES
Source: NCEPI
NTIS Number: N/A

EPA600R93143
FLUORESCENT TRACER EVALUATION OF PROTECTIVE CLOTHING PERFORMANCE
Source: NCEPI
NTIS Number: PB94-100146

EPA600R93151
MEASURING POLLUTION PREVENTION PROGRESS PROCEEDINGS
Source: NCEPI
NTIS Number: PB94-101516

EPA600R93157
PROCEEDINGS: FISH PHYSIOLOGY, TOXICOLOGY, AND WATER QUALITY MANAGEMENT; INTERNATIONAL SYMPOSIUM, SACRAMENTO, CA, USA, SEPTEMBER 18-20, 1990
Source: NCEPI
NTIS Number: PB94-159126

EPA600R93163
EVALUATION OF COLLIER COUNTY, FLORIDA LANDFILL MINING DEMONSTRATION
Source: NCEPI
NTIS Number: PB94-114824

EPA600R93165
EVALUATION OF AN AUTOMATED SORTING PROCESS FOR POST-CONSUMER MIXED PLASTIC CONTAINERS
Source: NCEPI
NTIS Number: PB94-114816

EPA600R93166
EVALUATION OF RECYCLED PLASTIC LUMBER FOR MARINE APPLICATIONS
Source: NCEPI
NTIS Number: PB94-114675

EPA600R93171
REPORT OF WORKSHOP ON GEOSYNTHETIC CLAY LINERS
Source: NCEPI
NTIS Number: PB94-114691

EPA600R93174
HYDROLOGICAL SIMULATION PROGRAM: FORTRAN USER'S MANUAL FOR RELEASE 10
Source: NCEPI
NTIS Number: PB94-114865

EPA600R93182
TECHNICAL GUIDANCE DOCUMENT: QUALITY ASSURANCE AND QUALITY CONTROL FOR WASTE CONTAINMENT FACILITIES
Source: NCEPI
NTIS Number: PB94-159100

EPA600R93190
EPISODIC ACIDIFICATION OF STREAMS IN THE NORTH EASTERN UNITED STATES: CHEMICAL AND BIOLOGICAL RESULTS OF THE EPISODIC RESPONSE PROJECT
Source: NCEPI
NTIS Number: PB94-114923

EPA600R93194
SOLICITATION FOR RESEARCH GRANT PROPOSAL: 1994 EXPLORATORY RESEARCH GRANTS
Source: NCEPI
NTIS Number: N/A

EPA600R93202
REVIEW AND ASSESSMENT OF FACTORS AFFECTING HYDRAULIC CONDUCTIVITY VALUES DETERMINED FROM SLUG TESTS
Source: NCEPI
NTIS Number: PB94-160686

EPA600R93203
DUPONT CHAMBERS WORKS: WASTE MINIMIZATION PROJECT
Source: NCEPI
NTIS Number: PB94-136280

EPA600R93208
HANDBOOK FOR PREPARING OFFICE OF RESEARCH AND DEVELOPMENT REPORTS. 3RD EDITION
Source: NCEPI
NTIS Number: N/A

EPA600R93209
MULTILEVEL PUMPING WELLS AS A MEANS FOR REMEDIATING A CONTAMINATED COASTAL AQUIFER
Source: NCEPI
NTIS Number: PB95-138301

EPA600R93241
PHASE I AND PHASE II AWARDS: SMALL BUSINESS INNOVATION RESEARCH PROGRAM 1993, ABSTRACTS
Source: NCEPI
NTIS Number: N/A

EPA600R94009
INDOOR AIR: REFERENCE BIBLIOGRAPHY
Source: NCEPI
NTIS Number: PB95-137402

EPA600R94011
PROCEEDINGS: RREL RESEARCH SYMPOSIUM, 20TH ANNUAL, ABSTRACT
Source: NCEPI
NTIS Number: PB94-159092

EPA600R94024
METHODS FOR MEASURING THE TOXICITY AND BIOACCUMULATION OF SEDIMENT-ASSOCIATED CONTAMINANTS WITH FRESHWATER INVERTEBRATES
Source: NCEPI
NTIS Number: PB95-144614

EPA600R94025
METHODS FOR ASSESSING THE TOXICITY OF SEDIMENT-ASSOCIATED CONTAMINANTS WITH ESTUARINE AND MARINE AMPHIPODS
Source: NCEPI
NTIS Number: PB95-177374

EPA600R94026
ONSITE SOLVENT RECOVERY
Source: NCEPI
NTIS Number: PB94-144508

EPA600R94032
GENETOX MANAGER SYSTEM: USER'S GUIDE-VAX COMPONENT
Source: NCEPI
NTIS Number: PB94-197050

EPA600R94033
GENETOX MANAGER SYSTEM: PROGRAMMER'S GUIDE-VAX COMPONENT
Source: NCEPI
NTIS Number: PB94-197027

EPA600R94034
GENETOX MANAGER SYSTEM: PERSONAL COMPUTER SOFTWARE PROGRAMMER'S GUIDE
Source: NCEPI
NTIS Number: PB94-197043

EPA600R94035
GENETOX MANAGER SYSTEM: BACTERIAL MUTAGENESIS ASSAYS, USER'S GUIDE
Source: NCEPI
NTIS Number: PB94-197035

EPA600R94038A
QUALITY ASSURANCE HANDBOOK FOR AIR POLLUTION MEASUREMENT SYSTEMS, VOLUME 1: A FIELD GUIDE TO ENVIRONMENTAL QUALITY ASSURANCE 1993
Source: NCEPI
NTIS Number: N/A

EPA600R94038B
QUALITY ASSURANCE HANDBOOK FOR AIR POLLUTION MEASUREMENT SYSTEMS, VOLUME 2: AMBIENT AIR SPECIFIC METHODS
Source: NCEPI
NTIS Number: N/A

EPA600R94038C
QUALITY ASSURANCE HANDBOOK FOR AIR POLLUTION MEASUREMENT SYSTEMS: VOLUME 3: STATIONARY SOURCE SPECIFIC METHODS
Source: NCEPI
NTIS Number: N/A

EPA600R94038D
QUALITY ASSURANCE HANDBOOK FOR AIR POLLUTION MEASUREMENT SYSTEMS: VOLUME 4: METEOROLOGICAL MEASUREMENTS (AS REVISED MARCH 1995)
Source: NCEPI
NTIS Number: N/A

EPA600R94038E
QUALITY ASSURANCE HANDBOOK FOR AIR POLLUTION MEASUREMENT SYSTEM: VOLUME 5: PRECIPITATION MEASUREMENT SYSTEMS
Source: NCEPI
NTIS Number: N/A

EPA600R94047
MERCURY USAGE AND ALTERNATIVES IN THE ELECTRICAL AND ELECTRONICS INDUSTRIES
Source: NCEPI
NTIS Number: PB94-165362

EPA600R94067
ASSESSMENT OF ALTERNATIVE MANAGEMENT PRACTICES AND POLICIES AFFECTING SOIL CARBON IN AGROECOSYSTEMS OF THE CENTRAL UNITED STATES
Source: NCEPI
NTIS Number: PB94-189420

EPA600R94068
SPOTLIGHT ON RESEARCH 1994: ERL-DULUTH
Source: NCEPI
NTIS Number: N/A

EPA600R94079
GEOGRAPHIC INDEX OF ENVIRONMENTAL ARTICLES, 1993
Source: NCEPI
NTIS Number: PB95-124210

EPA600R94091
OPERATIONS AND RESEARCH AT THE U.S. EPA INCINERATION RESEARCH FACILITY: ANNUAL REPORT FOR FY93
Source: NCEPI
NTIS Number: PB94-197019

EPA600R94110
PRELIMINARY RISK ASSESSMENT FOR PATHOGENS IN LANDFILLED MUNICIPAL SEWAGE SLUDGE
Source: NCEPI
NTIS Number: PB95-125464

EPA600R94111
METHODS FOR THE DETERMINATION OF METALS IN ENVIRONMENTAL SAMPLES, SUPPLEMENT 1 (INCLUDE ERRATA SHEET)
Source: NCEPI
NTIS Number: PB95-125472

EPA600R94112
DEVELOPMENT AND EVALUATION OF A QUANTITATIVE ENZYME LINKED IMMUNOSORBENT ASSAY (ELISA) FOR POLYCHLORINATED BIPHENYLS
Source: NCEPI
NTIS Number: PB95-100038

EPA600R94117
RESIDUAL SOIL RADIOACTIVITY AT THE GNOME TEST SITE IN EDDY COUNTY, NEW MEXICO
Source: NCEPI
NTIS Number: N/A

EPA600R94119
EVALUATION OF SAMPLING AND FIELD-FILTRATION METHODS FOR THE ANALYSIS OF TRACE METALS IN GROUND WATER
Source: NCEPI
NTIS Number: PB94-201993

EPA600R94122
RESEARCH, DEVELOPMENT, AND TECHNICAL SERVICES AT EPA: REPORT TO THE ADMINISTRATOR JULY 1994
Source: NCEPI
NTIS Number: N/A

EPA600R94125
PROCEEDINGS: WORKSHOP ON GREEN SYNTHESES AND PROCESSING IN CHEMICAL MANUFACTURING
Source: NCEPI
NTIS Number: PB95-227260

EPA600R94128
REVIEW OF COMPUTER PROCESS SIMULATION IN INDUSTRIAL POLLUTION PREVENTION
Source: NCEPI
NTIS Number: PB95-154886

EPA600R94129
STORMWATER POLLUTION ABATEMENT TECHNOLOGIES
Source: NCEPI
NTIS Number: PB95-100053

EPA600R94134
METHOD 100.2: DETERMINATION OF ASBESTOS STRUCTURES OVER 10 UM IN LENGTH IN DRINKING WATER (INCLUDE ERRATA SHEET)
Source: NCEPI
NTIS Number: PB94-201902

EPA600R94138
PROCEEDINGS: FISH PHYSIOLOGY, TOXICOLOGY AND WATER QUALITY MANAGEMENT; 3RD BIENNIAL INTERNATIONAL SYMPOSIUM, NANJING, PRC, NOVEMBER 3-5, 1992
Source: NCEPI
NTIS Number: N/A

EPA600R94142
FIELD INVESTIGATION OF EFFECTIVENESS OF SOIL VAPOR EXTRACTION TECHNOLOGY
Source: NCEPI
NTIS Number: PB94-205531

EPA600R94143
EVALUATION OF WATERSHED QUALITY IN THE MINNESOTA RIVER BASIN
Source: NCEPI
NTIS Number: PB95-177192

EPA600R94145
EVALUATION OF OXYGEN-ENRICHED MSW/ SEWAGE SLUDGE CO-INCINERATION DEMONSTRATION PROGRAM
Source: NCEPI
NTIS Number: PB95-177184

EPA600R94154
FEDERAL FACILITY POLLUTION PREVENTION: TOOLS FOR COMPLIANCE
Source: NCEPI
NTIS Number: PB95-177176

EPA600R94155
ENVIRONMENTAL STUDIES IN THE NEMUNAS RIVER BASIN, LITHUANIA
Source: NCEPI
NTIS Number: PB95-154928

EPA600R94156
POLLUTION PREVENTION OPPORTUNITY ASSESSMENT: UNITED STATES COAST GUARD AVIATION TRAINING CENTER, MOBILE, ALABAMA
Source: NCEPI
NTIS Number: PB95-100020

EPA600R94157
DEVELOPMENT OF A POLLUTION PREVENTION FACTORS METHODOLOGY BASED ON LIFE-CYCLE ASSESSMENT: LITHOGRAPHIC PRINTING CASE HISTORY
Source: NCEPI
NTIS Number: PB95-154878

EPA600R94162
SYMPOSIUM ON NATURAL ATTENTUATION OF GROUND WATER
Source: NCEPI
NTIS Number: N/A

EPA600R94164
MITE PROGRAM EVALUATION: EVALUATION OF THE WEIGHT-BASED COLLECTION PROJECT IN FAMINGTON, MINNESOTA
Source: NCEPI
NTIS Number: PB95-177408

EPA600R94165
COST EVALUATION OF AUTOMATED AND MANUAL POST-CONSUMER PLASTIC BOTTLE SORTING SYSTEMS
Source: NCEPI
NTIS Number: PB95-178364

EPA600R94168
HYDROLOGIC EVALUATION OF LANDFILL PERFORMANCE (HELP) MODEL: (SET INCLUDES, A-USER'S GUIDE FOR VERSION 3 W/DISKS, B-ENGINEERING DOCUMENTATION FOR VERSION 3, WRAPPED IN PLASTIC,
Source: NCEPI
NTIS Number: N/A

EPA600R94171
NASA LANGLEY RESEARCH CENTER AND THE TIDEWATER INTERAGENCY POLLUTION PREVENTION PROGRAM
Source: NCEPI
NTIS Number: PB95-178372

EPA600R94173
TECHNICAL NOTES ON DRINKING WATER METHODS (INCLUDE 2 ERRATA SHEETS)
Source: NCEPI
NTIS Number: PB95-104766

EPA600R94177
CHEMICAL HAZARD EVALUATION FOR MANAGEMENT STRATEGIES: A METHOD FOR RANKING AND SCORING CHEMICALS BY POTENTIAL HUMAN HEALTH AND ENVIRONMENTAL IMPACTS
Source: NCEPI
NTIS Number: PB95-177366

EPA600R94178
PRODUCT SIDE OF POLLUTION PREVENTION: EVALUATING THE POTENTIAL FOR SAFE SUBSTITUTES
Source: NCEPI
NTIS Number: PB95-178216

EPA600R94179
GERMANY, GARBAGE, AND THE GREEN DOT: CHALLENGING THE THROWAWAY SOCIETY
Source: NCEPI
NTIS Number: PB95-141313

EPA600R94202
CONTAMINANTS AND REMEDIAL OPTIONS AT PESTICIDE SITES
Source: NCEPI
NTIS Number: PB95-183869

EPA600R95013
AIR INFILTRATION MEASUREMENTS USING TRACER GASES: A LITERATURE REVIEW
Source: NCEPI
NTIS Number: PB95-173225

EPA600R95016
PATHOGEN RISK ASSESSMENT METHODOLOGY FOR MUNICIPAL SEWAGE SLUDGE LANDFILLING AND SURFACE DISPOSAL (INCLUDES DISK)
Source: NCEPI
NTIS Number: N/A

EPA600R95018
STRESSOR DATA SETS FOR STUDYING SPECIES DIVERSITY AT LARGE SPATIAL SCALES
Source: NCEPI
NTIS Number: PB95-249462

EPA600R95040
ASSESSING UST CORRECTIVE ACTION TECHNOLOGIES: LESSONS LEARNED ABOUT IN SITU AIR SPARGING AT THE DENISON AVENUE SITE CLEVELAND, OH
Source: NCEPI
NTIS Number: PB95-188082

EPA600R95047
ANALYSIS OF THE POTENTIAL EFFECTS OF TOXICS ON MUNICIPAL SOLID WASTE MANAGEMENT OPTIONS
Source: NCEPI
NTIS Number: PB95-213773

EPA600R95061
POLLUTION PREVENTION RESEARCH WITHIN THE FEDERAL COMMUNITY
Source: NCEPI
NTIS Number: PB95-209623

EPA600R95067
GEOGRAPHIC INDEX OF ENVIRONMENTAL ARTICLES, 1994
Source: NCEPI
NTIS Number: PB95-267050

EPA600R95071
OPERATIONS AND RESEARCH AT THE U.S. EPA INCINERATION RESEARCH FACILITY: ANNUAL REPORT FOR FY94
Source: NCEPI
NTIS Number: PB95-249504

EPA600R95076
SYMPOSIUM ON BIOREMEDIATION OF HAZARDOUS WASTES: RESEARCH, DEVELOPMENT, AND FIELD EVALUATIONS, ABSTRACTS, THE RYE TOWN HILTON, RYE BROOK, NY, AUGUST 8-10, 1995
Source: NCEPI
NTIS Number: N/A

EPA600R95077
LABORATORY METHODS FOR SOIL AND FOLIAR ANALYSIS IN LONG-TERM ENVIRONMENTAL MONITORING PROGRAMS
Source: NCEPI
NTIS Number: PB95-231007

EPA600R95078
MEASUREMENT AND ANALYSIS OF VAPOR SENSORS USED AT UNDERGROUND STORAGE TANK SITES
Source: NCEPI
NTIS Number: PB96-101415

EPA600R95085
EFFECT OF PH, DIC, ORTHOPHOSPHATE AND SULFATE ON DRINKING WATER CUPORSOLVENCY
Source: NCEPI
NTIS Number: PB95-269270

EPA600R95107
LIFE CYCLE DESIGN FRAMEWORK AND DEMONSTRATION PROJECTS: PROFILES OF AT&T AND ALLIED SIGNAL
Source: NCEPI
NTIS Number: PB95-268033

EPA600R95109
SITE PROGRAM EVALUATION: EVALUATION OF DIVERSION AND COST FOR SELECTED DROP-OFF RECYCLING PROGRAMS
Source: NCEPI
NTIS Number: PB95-269635

EPA600R95110
CHARACTERIZATION OF MERCURY CONTAMINATION AT THE EAST FORK POPLAR CREEK SITE, OAK RIDGE, TENNESSEE, A CASE STUDY
Source: NCEPI
NTIS Number: PB96-101423

EPA600R95120
DEMONSTRATION OF ALTERNATIVE CLEANING SYSTEMS
Source: NCEPI
NTIS Number: PB95-255741

EPA600R95125
MITE PROGRAM EVALUATION: ENVIRONMENTAL, ECONOMIC AND ENERGY IMPACTS OF MATERIAL RECOVERY FACILITIES
Source: NCEPI
NTIS Number: PB96-130489

EPA600R95129
MUNICIPAL SOLID WASTE COMBUSTOR ASH DEMONSTRATION PROGRAM: THE BOATHOUSE
Source: NCEPI
NTIS Number: PB95-260279

EPA600R95130
DEVELOPMENT OF COMPUTER SUPPORTED INFORMATION SYSTEM SHELL FOR MEASURING POLLUTION PREVENTION PROGRESS
Source: NCEPI
NTIS Number: PB96-101431

EPA600R95131
METHODS FOR THE DETERMINATION OF ORGANIC COMPOUNDS IN DRINKING WATER, SUPPLEMENT 3 {INCLUDE ERRATA SHEET}
Source: NCEPI
NTIS Number: PB95-261616

EPA600R95136
SHORT-TERM METHODS FOR ESTIMATING THE CHRONIC TOXICITY OF EFFLUENTS AND RECEIVING WATERS TO WEST COAST MARINE AND ESTUARINE ORGANISMS
Source: NCEPI
NTIS Number: PB95-261665

EPA600R95140
MITE PROGRAM EVALUATION: HOUSEHOLD HAZARDOUS WASTE CHARACTERIZATION STUDY FOR PALM BEACH COUNTY, FLORIDA
Source: NCEPI
NTIS Number: PB96-121819

EPA600R95153
EVALUATION OF WATERSHED QUALITY IN THE SAGINAW RIVER BASIN
Source: NCEPI
NTIS Number: N/A

EPA600R95178
ICR MICROBIAL LABORATORY MANUAL
Source: NCEPI
NTIS Number: PB96-157557

EPA600R96018
TRACE METAL CLEANROOM
Source: NCEPI
NTIS Number: N/A

EPA600R96029
USE OF SURROGATE SPECIES IN ASSESSING CONTAMINANT RISK TO ENDANGERED AND THREATENED FISHES, SEPTEMBER 1995, FINAL REPORT
Source: NCEPI
NTIS Number: N/A

EPA600R96059
STRATEGIC PLAN FOR THE OFFICE OF RESEARCH AND DEVELOPMENT
Source: NCEPI
NTIS Number: N/A

EPA600S286017
LEACHATE COLLECTION AND GAS MIGRATIONS AND EMISSION PROBLEMS AT LANDFILLS AND SURFACE IMPOUNDMENTS. PROJECT SUMMARY
Source: NTIS
NTIS Number: PB86-162104

EPA600S286029
GROUNDWATER AND LEACHATE TREATABILITY STUDIES AT FOUR SUPERFUND SITES. PROJECT SUMMARY
Source: NTIS
NTIS Number: PB86-171436

EPA600S391045
FATE, THE ENVIRONMENTAL FATE CONSTANTS INFORMATION SYSTEM. PROJECT SUMMARY
Source: NCEPI
NTIS Number: N/A

EPA600S490019
WET DEPOSITION TEMPORAL AND SPATIAL PATTERNS IN NORTH AMERICA, 1987. PROJECT SUMMARY
Source: NCEPI
NTIS Number: N/A

EPA600S690002B
PATHOGEN RISK ASSESSMENT MODEL, VOLUME 2: FOR LAND APPLICATION OF MUNICIPAL SEWAGE SLUDGE {USER'S MANUAL FOR LANDAPP, VERSION 4.02} {REVISION}. PROJECT SUMMARY
Source: NCEPI
NTIS Number: N/A

EPA600S791003
GLOBAL WARMING MITIGATION POTENTIAL OF THREE TREE PLANTATION SCENARIOS
Source: NCEPI
NTIS Number: N/A

EPA600S891041
HEALTH EFFECTS ASSESSMENT DOCUMENTS. PROJECT SUMMARY
Source: NTIS
NTIS Number: N/A

EPA600S92003
WASTE REDUCTION ACTIVITIES AND OPTIONS AT A PRINTER OF FORMS AND SUPPLIES FOR THE LEGAL PROFESSION
Source: NCEPI
NTIS Number: PB92-217496

EPA600S92004
WASTE MINIMIZATION ASSESSMENT FOR A MANUFACTURER OF CHEMICALS
Source: NCEPI
NTIS Number: PB92-203595

EPA600S92005
WASTE MINIMIZATION ASSESSMENT FOR A DAIRY
Source: NCEPI
NTIS Number: PB92-217264

EPA600S92006
WASTE MINIMIZATION ASSESSMENT FOR A MANUFACTURER OF METAL-CUTTING WHEELS AND COMPONENTS
Source: NCEPI
NTIS Number: PB92-192145

EPA600S92007
WASTE MINIMIZATION ASSESSMENT FOR A MANUFACTURER OF AUTOMOTIVE AIR CONDITIONING CONDENSERS AND EVAPORATORS
Source: NCEPI
NTIS Number: PB92-188739

EPA600S92008
WASTE MINIMIZATION ASSESSMENT FOR A PRINTED CIRCUIT BOARD MANUFACTURER
Source: NCEPI
NTIS Number: PB92-196344

EPA600S92009
WASTE MINIMIZATION ASSESSMENT FOR A MANUFACTURER OF COMPONENTS FOR AUTOMOTIVE AIR CONDITIONERS
Source: NCEPI
NTIS Number: PB92-217272

EPA600S92010
WASTE MINIMIZATION ASSESSMENT FOR A MANUFACTURER OF ALUMINUM EXTRUSIONS
Source: NCEPI
NTIS Number: PB92-192137

EPA600S92011
WASTE MINIMIZATION ASSESSMENT FOR A MANUFACTURER PRODUCING GALVANIZED STEEL PARTS
Source: NCEPI
NTIS Number: PB92-189695

EPA600S92012
WASTE MINIMIZATION ASSESSMENT FOR A MANUFACTURER OF COMMERCIAL ICE MACHINES AND ICE STORAGE BINS
Source: NCEPI
NTIS Number: PB92-196351

EPA600S92013
WASTE MINIMIZATION FOR A MANUFACTURER OF WATER ANALYSIS INSTRUMENTATION
Source: NCEPI
NTIS Number: PB92-217280

EPA600S92014
WASTE MINIMIZATION ASSESSMENT FOR A MANUFACTURER OF CAN-MANUFACTURING EQUIPMENT
Source: NCEPI
NTIS Number: PB92-196385

EPA600S92015
WASTE MINIMIZATION ASSESSMENT FOR A MANUFACTURER OF METAL BAND, CLAMPS, RETAINERS, AND TOOLING
Source: NCEPI
NTIS Number: PB92-188747

EPA600S92016
WASTE MINIMIZATION ASSESSMENT FOR A MANUFACTURER OF PERMANENT-MAGNET DC ELECTRIC MOTORS
Source: NCEPI
NTIS Number: PB92-196369

EPA600S92017
WASTE MINIMIZATION ASSESSMENT FOR A MANUFACTURER OF MILITARY FURNITURE
Source: NCEPI
NTIS Number: PB92-217256

EPA600S92018
WASTE MINIMIZATION ASSESSMENT FOR AN ALUMINUM EXTRUSIONS MANUFACTURER
Source: NCEPI
NTIS Number: PB92-196393

EPA600S92019
WASTE MINIMIZATION ASSESSMENT FOR A MANUFACTURER OF METAL-PLATED DISPLAY RACKS
Source: NCEPI
NTIS Number: PB92-189703

EPA600S92020
WASTE MINIMIZATION ASSESSMENT FOR A MANUFACTURER OF MOTOR VEHICLE EXTERIOR MIRRORS
Source: NCEPI
NTIS Number: PB92-192806

EPA600S92021
WASTE MINIMIZATION ASSESSMENT FOR A MANUFACTURER OF SHEET METAL CABINETS AND PRECISION METAL PARTS
Source: NCEPI
NTIS Number: PB92-196377

EPA600S92022
WASTE MINIMIZATION ASSESSMENT FOR A MANUFACTURER PRODUCING TREATED WOOD PRODUCTS
Source: NCEPI
NTIS Number: PB92-196401

EPA600S92023
EVALUATION OF FACTORS AFFECTING THE STABILIZATION/SOLIDIFICATION OF HEAVY METAL SLUDGE. PROJECT SUMMARY
Source: NCEPI
NTIS Number: N/A

EPA600S92024
CONSTRUCTION, MONITORING, AND PERFORMANCE OF TWO SOIL LINERS. PROJECT SUMMARY
Source: NCEPI
NTIS Number: PB93-157923

EPA600S92025
ENVIRONMENTAL RESEARCH BRIEF: WASTE REDUCTION ACTIVITIES AND OPTIONS FOR A NUCLEAR POWERED ELECTRICAL GENERATING STATION
Source: NCEPI
NTIS Number: PB92-235654

EPA600S92026
ENVIRONMENTAL RESEARCH BRIEF: WASTE REDUCTION ACTIVITIES AND OPTIONS FOR A STATE DEPARTMENT OF TRANSPORTATION MAINTENANCE FACILITY
Source: NCEPI
NTIS Number: N/A

EPA600S92027
ENVIRONMENTAL RESEARCH BRIEF: WASTE REDUCTION ACTIVITIES AND OPTIONS FOR A LOCAL BOARD OF EDUCATION IN NEW JERSEY
Source: NCEPI
NTIS Number: PB92-238476

EPA600S92028
ENVIRONMENTAL RESEARCH BRIEF: WASTE MINIMIZATION ASSESSMENT FOR A MANUFACTURER OF INDUSTRIAL COATINGS
Source: NCEPI
NTIS Number: PB93-123073

EPA600S92029
ENVIRONMENTAL RESEARCH BRIEF: WASTE MINIMIZATION ASSESSMENT FOR A MANUFACTURER OF CUTTING AND WELDING EQUIPMENT
Source: NCEPI
NTIS Number: PB93-123065

EPA600S92030
ENVIRONMENTAL RESEARCH BRIEF: WASTE MINIMIZATION ASSESSMENT FOR A MANUFACTURER OF FINISHED METAL COMPONENTS
Source: NCEPI
NTIS Number: PB93-123057

EPA600S92031
ENVIRONMENTAL RESEARCH BRIEF: WASTE MINIMIZATION ASSESSMENT FOR A MANUFACTURER OF MACHINE PARTS
Source: NCEPI
NTIS Number: PB93-123040

EPA600S92032
ENVIRONMENTAL RESEARCH BRIEF: WASTE MINIMIZATION ASSESSMENT FOR A MANUFACTURER OF INJECTION-MOLDED CAR AND TRUCK MIRRORS
Source: NCEPI
NTIS Number: PB93-123032

EPA600S92033
ENVIRONMENTAL RESEARCH BRIEF: WASTE MINIMIZATION ASSESSMENT FOR A MANUFACTURER PRODUCING PRINTED CIRCUIT BOARDS
Source: NCEPI
NTIS Number: PB93-126621

EPA600S92034
ENVIRONMENTAL RESEARCH BRIEF: WASTE MINIMIZATION ASSESSMENT OF A MANUFACTURER OF CUSTOM MOLDED PLASTIC PRODUCTS
Source: NCEPI
NTIS Number: PB93-123024

EPA600S92035
ENVIRONMENTAL RESEARCH BRIEF: WASTE MINIMIZATION ASSESSMENT OF A MANUFACTURER OF SHEET METAL COMPONENTS
Source: NCEPI
NTIS Number: PB93-123016

EPA600S92036
ENVIRONMENTAL RESEARCH BRIEF: WASTE MINIMIZATION ASSESSMENT FOR A MANUFACTURER OF SILICON-CONTROLLED RECTIFIERS AND SCHOTTKY RECTIFIERS
Source: NCEPI
NTIS Number: PB93-123099

EPA600S92037
ENVIRONMENTAL RESEARCH BRIEF: WASTE MINIMIZATION ASSESSMENT FOR A MANUFACTURER OF PENNY BLANKS AND ZINC PRODUCTS
Source: NCEPI
NTIS Number: PB93-123107

EPA600S92039
ENVIRONMENTAL RESEARCH BRIEF: WASTE REDUCTION ACTIVITIES AND OPTIONS FOR A MANUFACTURER OF FINISHED LEATHER
Source: NCEPI
NTIS Number: PB93-123115

EPA600S92040
ENVIRONMENTAL RESEARCH BRIEF: WASTE REDUCTION ACTIVITIES AND OPTIONS FOR A MANUFACTURER OF PAINTS PRIMARILY FOR METAL FINISHING
Source: NCEPI
NTIS Number: PB93-123123

EPA600S92041
ENVIRONMENTAL RESEARCH BRIEF: WASTE REDUCTION ACTIVITIES AND OPTIONS FOR A MANUFACTURER OF WRITING INSTRUMENTS
Source: NCEPI
NTIS Number: PB93-123131

EPA600S92042
ENVIRONMENTAL RESEARCH BRIEF: WASTE REDUCTION ACTIVITIES AND OPTIONS FOR A MANUFACTURER OF ROOM AIR CONDITIONING UNITS AND HUMIDIFIERS
Source: NCEPI
NTIS Number: PB93-123149

EPA600S92043
ENVIRONMENTAL RESEARCH BRIEF: WASTE REDUCTION ACTIVITIES AND OPTIONS FOR AN AUTOBODY REPAIR FACILITY
Source: NCEPI
NTIS Number: PB93-123156

EPA600S92044
ENVIRONMENTAL RESEARCH BRIEF: WASTE REDUCTION ACTIVITIES AND OPTIONS FOR A FABRICATOR AND FINISHER OF STEEL COMPUTER CABINETS
Source: NCEPI
NTIS Number: PB93-123164

EPA600S92045
ENVIRONMENTAL RESEARCH BRIEF: WASTE REDUCTION ACTIVITIES AND OPTIONS FOR A MANUFACTURER OF ARTISTS' SUPPLY PAINTS
Source: NCEPI
NTIS Number: PB93-123172

EPA600S92046
ENVIRONMENTAL RESEARCH BRIEF: WASTE REDUCTION ACTIVITIES AND OPTIONS FOR A MANUFACTURER OF WIRE STOCK USED FOR PRODUCTION OF METAL ITEMS
Source: NCEPI
NTIS Number: PB93-123180

EPA600S92047
ENVIRONMENTAL RESEARCH BRIEF: WASTE REDUCTION ACTIVITIES AND OPTIONS FOR A MANUFACTURER OF COMMERCIAL REFRIGERATION UNITS
Source: NCEPI
NTIS Number: PB93-123198

EPA600S92048
ENVIRONMENTAL RESEARCH BRIEF: WASTE REDUCTION ACTIVITIES AND OPTIONS FOR A TRANSPORTER OF BULK PLASTIC PELLETS
Source: NCEPI
NTIS Number: PB93-123206

EPA600S92049
ENVIRONMENTAL RESEARCH BRIEF: WASTE REDUCTION ACTIVITIES AND OPTIONS FOR A MANUFACTURER OF ELECTROPLATED WIRE
Source: NCEPI
NTIS Number: PB93-123214

EPA600S92050
ENVIRONMENTAL RESEARCH BRIEF: WASTE REDUCTION ACTIVITIES AND OPTIONS FOR A MANUFACTURER OF SYSTEMS TO PRODUCE SEMICONDUCTORS
Source: NCEPI
NTIS Number: PB93-123222

EPA600S92051
ENVIRONMENTAL RESEARCH BRIEF: WASTE REDUCTION ACTIVITIES AND OPTIONS FOR A REMANUFACTURER OF AUTOMOBILE RADIATORS
Source: NCEPI
NTIS Number: PB93-123230

EPA600S92052
ENVIRONMENTAL RESEARCH BRIEF: WASTE REDUCTION ACTIVITIES AND OPTIONS FOR A MANUFACTURER OF FIRE RETARDANT PLASTIC PELLETS AND HOT MELT ADHESIVES
Source: NCEPI
NTIS Number: PB93-123248

EPA600S92053
ENVIRONMENTAL RESEARCH BRIEF: WASTE REDUCTION ACTIVITIES AND OPTIONS FOR A PRINTING PLATE PREPARATION SECTION OF A NEWSPAPER
Source: NCEPI
NTIS Number: PB93-126563

EPA600S92054
ENVIRONMENTAL RESEARCH BRIEF: WASTE REDUCTION ACTIVITIES AND OPTIONS FOR A MANUFACTURER OF GENERAL PURPOSE PAINTS AND PAINTING SUPPLIES
Source: NCEPI
NTIS Number: PB93-126316

EPA600S92055
ENVIRONMENTAL RESEARCH BRIEF: WASTE REDUCTION ACTIVITIES AND OPTIONS FOR A MANUFACTURER OF FINE CHEMICALS USING BATCH PROCESSES
Source: NCEPI
NTIS Number: PB93-126308

EPA600S92056
ENVIRONMENTAL RESEARCH BRIEF: WASTE REDUCTION ACTIVITIES AND OPTIONS FOR A LAMINATOR OF PAPER AND CARDBOARD PACKAGES
Source: NCEPI
NTIS Number: PB93-126290

EPA600S92057
ENVIRONMENTAL RESEARCH BRIEF: WASTE REDUCTION ACTIVITIES AND OPTIONS FOR A MANUFACTURER OF HARDENED STEEL GEARS
Source: NCEPI
NTIS Number: PB93-126282

EPA600S92058
ENVIRONMENTAL RESEARCH BRIEF: WASTE REDUCTION ACTIVITIES AND OPTIONS FOR A SCRAP METAL RECOVERY FACILITY
Source: NCEPI
NTIS Number: PB93-126266

EPA600S92059
ENVIRONMENTAL RESEARCH BRIEF: WASTE REDUCTION ACTIVITIES AND OPTIONS FOR A MANUFACTURER OF ELECTROPLATING CHEMICAL PRODUCTS
Source: NCEPI
NTIS Number: PB93-126258

EPA600S92060
ENVIRONMENTAL RESEARCH BRIEF: WASTE REDUCTION ACTIVITIES AND OPTIONS FOR A MANUFACTURER OF PLASTIC CONTAINERS BY INJECTION MOLDING
Source: NCEPI
NTIS Number: PB93-126241

EPA600S92061
ENVIRONMENTAL RESEARCH BRIEF: WASTE REDUCTION ACTIVITIES AND OPTIONS FOR A FOSSIL FUEL-FIRED ELECTRICAL GENERATING STATION
Source: NCEPI
NTIS Number: PB93-126233

EPA600S92062
ENVIRONMENTAL RESEARCH BRIEF: WASTE REDUCTION ACTIVITIES AND OPTIONS FOR A MANUFACTURER OF COMMERCIAL DRY CLEANING EQUIPMENT
Source: NCEPI
NTIS Number: PB93-126225

EPA600S92063
ENVIRONMENTAL RESEARCH BRIEF: WASTE REDUCTION ACTIVITIES AND OPTIONS FOR AN ELECTRICAL UTILITY TRANSMISSION SYSTEM MONITORING AND MAINTENANCE FACILITY
Source: NCEPI
NTIS Number: PB93-126639

EPA600S92064
ENVIRONMENTAL RESEARCH BRIEF: WASTE REDUCTION ACTIVITIES AND OPTIONS FOR A MANUFACTURER OF ORTHOPEDIC IMPLANTS
Source: NCEPI
NTIS Number: PB93-126217

EPA600S92065
CHEMICAL OIL SPILL DISPERSANTS: UPDATE STATE-OF-THE-ART ON MECHANISM OF ACTION AND LABORATORY TESTING FOR PERFORMANCE
Source: NCEPI
NTIS Number: N/A

EPA600S93007
ENVIRONMENTAL RESEARCH BRIEF: WASTE MINIMIZATION ASSESSMENT FOR A MANUFACTURER OF BASEBALL BATS AND GOLF CLUBS
Source: NCEPI
NTIS Number: PB94-119930

EPA600S93008
ENVIRONMENTAL RESEARCH BRIEF: WASTE MINIMIZATION ASSESSMENT FOR A MANUFACTURER OF PRODUCT CARRIERS AND PRINTED LABELS
Source: NCEPI
NTIS Number: PB94-119914

EPA600S93009
ENVIRONMENTAL RESEARCH BRIEF: WASTE MINIMIZATION ASSESSMENT FOR A MANUFACTURER OF ROTOGRAVURE PRINTING CYLINDERS
Source: NCEPI
NTIS Number: PB94-119922

EPA600S93010
ENVIRONMENTAL RESEARCH BRIEF: PATRIOT; A METHODOLOGY AND DECISION SYSTEM FOR EVALUATING THE LEACHING POTENTIAL OF PESTICIDES
Source: NCEPI
NTIS Number: PB94-168374

EPA600S94001
DESIGN INFORMATION ON FINE PORE AERATION SYSTEMS. PROJECT SUMMARY
Source: NCEPI
NTIS Number: N/A

EPA600S94002
ENVIRONMENTAL RESEARCH BRIEF: THE USE OF CATIONIC SURFACTANTS TO MODIFY AQUIFER MATERIALS TO REDUCE THE MOBILITY OF HYDROPHOBIC ORGANIC COMPOUNDS
Source: NCEPI
NTIS Number: PB95-111951

EPA600S94003
ENVIRONMENTAL RESEARCH BRIEF: WASTE MINIMIZATION ASSESSMENT FOR A MANUFACTURER OF SCREWDRIVERS
Source: NCEPI
NTIS Number: PB95-130072

EPA600S94004
ENVIRONMENTAL RESEARCH BRIEF: WASTE MINIMIZATION ASSESSMENT FOR A MANUFACTURER OF PLIERS AND WRENCHES
Source: NCEPI
NTIS Number: PB95-130100

EPA600S94005
ENVIRONMENTAL RESEARCH BRIEF: WASTE MINIMIZATION ASSESSMENT FOR A MANUFACTURER OF FINISHED METAL AND PLASTIC PARTS
Source: NCEPI
NTIS Number: PB95-130118

EPA600S94006
ENVIRONMENTAL RESEARCH BRIEF: WASTE MINIMIZATION ASSESSMENT FOR A MANUFACTURER OF PRE-WASHED JEANS
Source: NCEPI
NTIS Number: PB95-137642

EPA600S94007
ENVIRONMENTAL RESEARCH BRIEF: WASTE MINIMIZATION ASSESSMENT FOR A MANUFACTURER OF PAINTS AND LACQUERS
Source: NCEPI
NTIS Number: PB95-137634

EPA600S94008
ENVIRONMENTAL RESEARCH BRIEF: WASTE MINIMIZATION FOR A MANUFACTURER OF GRAVURE-COATED METALIZED PAPER AND METALIZED FILM
Source: NCEPI
NTIS Number: PB95-137626

EPA600S94009
ENVIRONMENTAL RESEARCH BRIEF: WASTE MINIMIZATION ASSESSMENT FOR A MANUFACTURER OF SURGICAL IMPLANTS
Source: NCEPI
NTIS Number: PB95-137469

EPA600S94010
ENVIRONMENTAL RESEARCH BRIEF: WASTE MINIMIZATION ASSESSMENT FOR A MANUFACTURER OF ALUMINUM AND STEEL PARTS
Source: NCEPI
NTIS Number: PB95-111944

EPA600S94011
ENVIRONMENTAL RESEARCH BRIEF: WASTE MINIMIZATION ASSESSMENT FOR A MANUFACTURER OF AERIAL LIFTS
Source: NCEPI
NTIS Number: PB95-111936

EPA600S94012
ENVIRONMENTAL RESEARCH BRIEF: WASTE MINIMIZATION ASSESSMENT FOR A MANUFACTURER OF MOUNTINGS FOR ELECTRONIC CIRCUIT COMPONENTS
Source: NCEPI
NTIS Number: PB95-111928

EPA600S94013
ENVIRONMENTAL RESEARCH BRIEF: WASTE MINIMIZATION ASSESSMENT FOR A MANUFACTURER OF FELT TIP MARKERS, STAMP PADS, AND RUBBER CEMENT
Source: NCEPI
NTIS Number: PB95-111910

EPA600S94014
ENVIRONMENTAL RESEARCH BRIEF: WASTE MINIMIZATION ASSESSMENT FOR A MANUFACTURER OF COATED PARTS
Source: NCEPI
NTIS Number: PB95-130035

EPA600S94015
ENVIRONMENTAL RESEARCH BRIEF: WASTE MINIMIZATION ASSESSMENT FOR A MANUFACTURER OF MICROELECTRONIC COMPONENTS
Source: NCEPI
NTIS Number: N/A

EPA600S94016
ENVIRONMENTAL RESEARCH BRIEF: WASTE MINIMIZATION ASSESSMENT FOR A MANUFACTURER OF CORN SYRUP AND CORN STARCH
Source: NCEPI
NTIS Number: PB95-111977

EPA600S94017
ENVIRONMENTAL RESEARCH BRIEF: WASTE MINIMIZATION ASSESSMENT FOR A MANUFACTURER OF CAULK
Source: NCEPI
NTIS Number: PB95-111969

EPA600S94018
ENVIRONMENTAL RESEARCH BRIEF: WASTE MINIMIZATION ASSESSMENT FOR A MANUFACTURER OF ELECTRICAL ROTATING DEVICES
Source: NCEPI
NTIS Number: PB95-137477

EPA600S94019
ENVIRONMENTAL RESEARCH BRIEF: WASTE MINIMIZATION ASSESSMENT FOR A MANUFACTURER OF PARTS FOR TRUCK ENGINES
Source: NCEPI
NTIS Number: PB95-144481

EPA600S95001
POLLUTION PREVENTION OPPORTUNITY ASSESSMENT: GENERAL MAIL AND VEHICLE MAINTENANCE FACILITY, UNITED STATES POSTAL SERVICE, BUFFALO, NY. PROJECT SUMMARY
Source: NCEPI
NTIS Number: N/A

EPA600S95002
ENVIRONMENTAL RESEARCH BRIEF: WASTE MINIMIZATION ASSESSMENT FOR A BOURBON DISTILLERY
Source: NCEPI
NTIS Number: PB95-232724

EPA600S95003
ENVIRONMENTAL RESEARCH BRIEF: WASTE MINIMIZATION ASSESSMENT FOR A MANUFACTURER OF PAPER ROLLS, INK ROLLS, INK RIBBONS, AND MAGNETIC AND THERMAL TRANSFER RIBBON
Source: NCEPI
NTIS Number: PB95-232716

EPA600S95004
ENVIRONMENTAL RESEARCH BRIEF: WASTE MINIMIZATION ASSESSMENT FOR A MANUFACTURER OF LABELS AND FLEXIBLE PACKAGING
Source: NCEPI
NTIS Number: PB95-232708

EPA600S95005
ENVIRONMENTAL RESEARCH BRIEF: WASTE MINIMIZATION ASSESSMENT FOR A MANUFACTURER OF NEW AND REWORKED ROTOGRAVURE PRINTING CYLINDERS
Source: NCEPI
NTIS Number: PB95-231353

EPA600S95006
ENVIRONMENTAL RESEARCH BRIEF: WASTE MINIMIZATION ASSESSMENT FOR A STEEL FABRICATOR
Source: NCEPI
NTIS Number: PB95-231361

EPA600S95007
ENVIRONMENTAL RESEARCH BRIEF: WASTE MINIMIZATION ASSESSMENT FOR ROTOGRAVURE PRINTING CYLINDER MANUFACTURING
Source: NCEPI
NTIS Number: PB95-270682

EPA600S95008
ENVIRONMENTAL RESEARCH BRIEF: WASTE MINIMIZATION ASSESSMENT FOR A MANUFACTURER OF IRON CASTINGS AND FABRICATED SHEET METAL PARTS
Source: NCEPI
NTIS Number: PB95-270914

EPA600S95009
ENVIRONMENTAL RESEARCH BRIEF: POLLUTION PREVENTION ASSESSMENT FOR A MANUFACTURER OF PAINTS AND COATINGS
Source: NCEPI
NTIS Number: PB95-270740

EPA600S95010
ENVIRONMENTAL RESEARCH BRIEF: POLLUTION PREVENTION ASSESSMENT FOR A MANUFACTURER OF BOURBON WHISKEY
Source: NCEPI
NTIS Number: PB95-274460

EPA600S95011
ENVIRONMENTAL RESEARCH BRIEF: POLLUTION PREVENTION ASSESSMENT FOR A MANUFACTURER OF AUTOMOTIVE BATTERY SEPARATORS
Source: NCEPI
NTIS Number: PB95-274437

EPA600S95012
ENVIRONMENTAL RESEARCH BRIEF: POLLUTION PREVENTION ASSESSMENT FOR A MANUFACTURER OF AUTOMOTIVE LIGHTING EQUIPMENT AND ACCESSORIES
Source: NCEPI
NTIS Number: PB95-107438

EPA600S95013
ENVIRONMENTAL RESEARCH BRIEF: POLLUTION PREVENTION ASSESSMENT FOR A MANUFACTURER OF LOCKING DEVICES
Source: NCEPI
NTIS Number: PB96-107156

EPA600S95014
POLLUTION PREVENTION OPPORTUNITY ASSESSMENT OF THE U.S. ARMY CORPS OF ENGINEERS CIVIL WORKS FACILITIES. PROJECT SUMMARY
Source: NCEPI
NTIS Number: N/A

EPA600S95015
ENVIRONMENTAL RESEARCH BRIEF: POLLUTION PREVENTION ASSESSMENT FOR A MANUFACTURER OF COMBUSTION ENGINE PISTON RINGS
Source: NCEPI
NTIS Number: PB96-117973

EPA600S95016
ENVIRONMENTAL RESEARCH BRIEF: POLLUTION PREVENTION ASSESSMENT FOR A MANUFACTURER OF METAL FASTENERS
Source: NCEPI
NTIS Number: PB96-107040

EPA600S95017
ENVIRONMENTAL RESEARCH BRIEF: POLLUTION PREVENTION ASSESSMENT FOR A MANUFACTURER OF STAINLESS STEEL PIPES AND FITTINGS
Source: NCEPI
NTIS Number: PB96-114558

EPA600S95018
ENVIRONMENTAL RESEARCH BRIEF: POLLUTION PREVENTION ASSESSMENT FOR A MANUFACTURER OF OUTBOARD MOTORS
Source: NCEPI
NTIS Number: PB96-107032

EPA600S95019
ENVIRONMENTAL RESEARCH BRIEF: POLLUTION PREVENTION ASSESSMENT FOR A MANUFACTURER OF ELECTROPLATED TRUCK BUMPERS
Source: NCEPI
NTIS Number: PB96-115928

EPA600S95020
ENVIRONMENTAL RESEARCH BRIEF: POLLUTION PREVENTION ASSESSMENT FOR A PRINTED CIRCUIT BOARD PLANT
Source: NCEPI
NTIS Number: PB96-115571

EPA600S95021
ENVIRONMENTAL RESEARCH BRIEF: POLLUTION PREVENTION ASSESSMENT FOR A MANUFACTURER OF FOLDING PAPERBOARD CARTONS
Source: NCEPI
NTIS Number: PB96-139605

EPA600S95022
ENVIRONMENTAL RESEARCH BRIEF: POLLUTION PREVENTION ASSESSMENT FOR A MANUFACTURER OF REBUILT INDUSTRIAL CRANKSHAFTS
Source: NCEPI
NTIS Number: PB96-107123

EPA600S95023
ENVIRONMENTAL RESEARCH BRIEF: POLLUTION PREVENTION ASSESSMENT FOR A MANUFACTURER OF PRESSURE-SENSITIVE ADHESIVE TAPE
Source: NCEPI
NTIS Number: PB96-107115

EPA600S95024
ENVIRONMENTAL RESEARCH BRIEF: POLLUTION PREVENTION ASSESSMENT FOR A MANUFACTURER OF WOODEN CABINETS
Source: NCEPI
NTIS Number: PB96-117999

EPA600S95025
ENVIRONMENTAL RESEARCH BRIEF: POLLUTION PREVENTION ASSESSMENT FOR A MANUFACTURER OF POWER SUPPLIES
Source: NCEPI
NTIS Number: PB96-118005

EPA600S95026
ENVIRONMENTAL RESEARCH BRIEF: POLLUTION PREVENTION ASSESSMENT FOR A MANUFACTURER OF FOOD SERVICE EQUIPMENT
Source: NCEPI
NTIS Number: PB96-117981

EPA600S95027
ENVIRONMENTAL RESEARCH BRIEF: POLLUTION PREVENTION ASSESSMENT FOR A METAL PARTS COATER
Source: NCEPI
NTIS Number: PB96-115910

EPA600S95028
ENVIRONMENTAL RESEARCH BRIEF: POLLUTION PREVENTION ASSESSMENT FOR A MANUFACTURER OF GEAR CASES FOR OUTBOARD MOTORS
Source: NCEPI
NTIS Number: PB96-115936

EPA600S95029
ENVIRONMENTAL RESEARCH BRIEF: POLLUTION PREVENTION ASSESSMENT FOR A MANUFACTURER OF ELECTRICAL LOAD CENTERS
Source: NCEPI
NTIS Number: PB96-115589

EPA600S95030
ENVIRONMENTAL RESEARCH BRIEF: POLLUTION PREVENTION ASSESSMENT FOR A MANUFACTURER OF PHARMACEUTICALS
Source: NCEPI
NTIS Number: PB96-107149

EPA600S95031
ENVIRONMENTAL RESEARCH BRIEF: POLLUTION PREVENTION FOR A MANUFACTURER OF COMPONENTS FOR OUTBOARD MOTORS
Source: NCEPI
NTIS Number: PB96-107131

EPA600S95032
ENVIRONMENTAL RESEARCH BRIEF: POLLUTION PREVENTION ASSESSMENT FOR A MANUFACTURER OF AIRCRAFT LANDING GEAR
Source: NCEPI
NTIS Number: PB96-107164

EPA600S991047
PROCEEDINGS: INTERNATIONAL WORKSHOP ON RESEARCH IN PESTICIDE TREATMENT/ DISPOSAL/WASTE MINIMIZATION. PROJECT SUMMARY
Source: NCEPI
NTIS Number: N/A

EPA600SC93002
UPDATED USER-FRIENDLY COMPUTER PROGRAMS FOR SOLVING SAMPLING AND STATISTICAL PROBLEMS. PROJECT SUMMARY
Source: NCEPI
NTIS Number: N/A

EPA600SR92064
PRELIMINARY RISK ASSESSMENT FOR VIRUSES IN MUNICIPAL SEWAGE SLUDGE APPLIED TO LAND. PROJECT SUMMARY
Source: NCEPI
NTIS Number: N/A

EPA600SR92169
ANNUAL REPORT: CONTROL TECHNOLOGY CENTER FY 91: A 5TH YEAR OF GROWTH
Source: NCEPI
NTIS Number: N/A

EPA600SR92188
AUTOMATED AQUEOUS ROTARY WASHER FOR THE METAL FINISHING INDUSTRY. PROJECT SUMMARY
Source: NCEPI
NTIS Number: N/A

EPA600SR93077
EVALUATION OF INNOVATIVE PAINTING PROCESSES. PROJECT SUMMARY
Source: NCEPI
NTIS Number: N/A

EPA600SR93184
EVALUATION OF UNSATURATED/VADOSE ZONE MODELS FOR SUPERFUND SITES. PROJECT SUMMARY
Source: NCEPI
NTIS Number: N/A

EPA600SR94001
SUPPLEMENT TO STANDARD MEASUREMENT PROTOCOLS: FLORIDA RADON RESEARCH PROGRAM. PROJECT SUMMARY
Source: NCEPI
NTIS Number: N/A

EPA600SR94002
ASSESSMENT OF THE EFFECTS OF WEATHERIZATION ON RESIDENTIAL RADON LEVELS. PROJECT SUMMARY
Source: NCEPI
NTIS Number: N/A

EPA600SR94003
EVALUATION AND REPORTING OF COUNTY GASOLINE USE METHODOLOGIES. PROJECT SUMMARY
Source: NCEPI
NTIS Number: N/A

EPA600SR94005
DETERMINATION OF CAPILLARY PRESSURE-SATURATION CURVES INVOLVING TCE, WATER AND AIR FOR A SAND AND A SANDY CLAY LOAM. PROJECT SUMMARY
Source: NCEPI
NTIS Number: N/A

EPA600SR94006
LITERATURE REVIEW SUMMARY OF METALS EXTRACTION PROCESSES USED TO REMOVE LEAD FROM SOILS. PROJECT SUMMARY
Source: NCEPI
NTIS Number: N/A

EPA600SR94007
IMPROVED EQUIPMENT CLEANING IN COATED AND LAMINATED SUBSTRATE MANUFACTURING FACILITIES, PHASE I. PROJECT SUMMARY
Source: NCEPI
NTIS Number: N/A

EPA600SR94008
PROCEEDINGS: GREENHOUSE GAS EMISSIONS AND MITIGATION RESEARCH SYMPOSIUM, 1992. PROJECT SUMMARY
Source: NCEPI
NTIS Number: N/A

EPA600SR94012
COMPARISON OF THE 1985 NAPAP EMISSIONS INVENTORY WITH THE 1985 EPA TRENDS ESTIMATE FOR INDUSTRIAL S02 SOURCES. PROJECT SUMMARY
Source: NCEPI
NTIS Number: N/A

EPA600SR94017
STATE ACID RAIN RESEARCH AND SCREENING SYSTEM: VERSION 1.0, USER'S GUIDE. PROJECT SUMMARY
Source: NCEPI
NTIS Number: N/A

EPA600SR94018
ABIOTIC TRANSFORMATION OF CARBON TETRACHLORIDE AT MINERAL SURFACES. PROJECT SUMMARY
Source: NCEPI
NTIS Number: N/A

EPA600SR94019
EVALUATION OF VOLATILE ORGANIC EMISSIONS DATA FOR NONPROCESS SOLVENT USE IN COMMERCIAL AND INDUSTRIAL BUSINESS CATEGORIES. PROJECT SUMMARY
Source: NCEPI
NTIS Number: N/A

EPA600SR94022
PROCEEDINGS: POLLUTION PREVENTION CONFERENCE ON LOW- AND NO-VOC COATING TECHNOLOGIES. PROJECT SUMMARY
Source: NCEPI
NTIS Number: N/A

EPA600SR94026
ONSITE SOLVENT RECOVERY. PROJECT SUMMARY
Source: NCEPI
NTIS Number: N/A

EPA600SR94027
MINIPILOT SOLAR SYSTEM: DESIGN/ OPERATION OF SYSTEM AND RESULTS OF NON-SOLAR TESTING AT MRI. PROJECT SUMMARY
Source: NCEPI
NTIS Number: N/A

EPA600SR94028
IDENTIFICATION AND COMPILATION OF UNSATURATED/VADOSE ZONE MODELS. PROJECT SUMMARY
Source: NCEPI
NTIS Number: N/A

EPA600SR94036
EVALUATING ACQ AS AN ALTERNATIVE WOOD PRESERVATIVE SYSTEM. PROJECT SUMMARY
Source: NCEPI
NTIS Number: N/A

EPA600SR94043
EVALUATION OF SUPERCRITICAL CARBON DIOXIDE TECHNOLOGY TO REDUCE SOLVENT IN SPRAY COATING APPLICATIONS. PROJECT SUMMARY
Source: NCEPI
NTIS Number: N/A

EPA600SR94047
MERCURY USAGE AND ALTERNATIVES IN THE ELECTRICAL AND ELECTRONICS INDUSTRIES. PROJECT SUMMARY
Source: NCEPI
NTIS Number: N/A

EPA600SR94049
PROCEEDINGS: 8TH SYMPOSIUM ON THE TRANSFER AND UTILIZATION OF PARTICULATE CONTROL TECHNOLOGY. PROJECT SUMMARY
Source: NCEPI
NTIS Number: N/A

EPA600SR94051
POTENTIAL GROUNDWATER CONTAMINATION FROM INTENTIONAL AND NONINTENTIONAL STORMWATER INFILTRATION. PROJECT SUMMARY
Source: NCEPI
NTIS Number: N/A

EPA600SR94052
CHARACTERISTICS OF FLORIDA FILL MATERIALS AND SOILS 1990. PROJECT SUMMARY
Source: NCEPI
NTIS Number: N/A

EPA600SR94053
LABORATORY ASSESSMENT OF THE PERMEABILITY AND DIFFUSION CHACTERISTICS OF FLORIDA CONCRETES, PHASE I; METHODS DEVELOPMENT AND TESTING. PROJECT SUMMARY
Source: NCEPI
NTIS Number: N/A

EPA600SR94057
EPANET USER'S MANUAL. PROJECT SUMMARY
Source: NCEPI
NTIS Number: N/A

EPA600SR94059
ANALYSIS OF REAL-TIME VEHICLE HYDROCARBON EMISSIONS DATA. PROJECT SUMMARY
Source: NCEPI
NTIS Number: N/A

EPA600SR94060
APPLICATION OF PULSE COMBUSTION TO INCINERATION OF LIQUID HAZARDOUS WASTE. PROJECT SUMMARY
Source: NCEPI
NTIS Number: N/A

EPA600SR94061
FIELD PERFORMANCE OF WOODBURNING STOVES IN CRESTED BUTTE DURING THE 1991-92 HEATING SEASON. PROJECT SUMMARY
Source: NCEPI
NTIS Number: N/A

EPA600SR94063
WASH SOLVENT REUSE IN PAINT PRODUCTION. PROJECT SUMMARY
Source: NCEPI
NTIS Number: N/A

EPA600SR94064
SOIL AND FILL LABORATORY SUPPORT-1991, FLORIDA RADON RESEARCH PROGRAM. PROJECT SUMMARY
Source: NCEPI
NTIS Number: N/A

EPA600SR94069
SAGE 2.0, SOLVENT ALTERNATIVES GUIDE, USER'S GUIDE. PROJECT SUMMARY
Source: NCEPI
NTIS Number: N/A

EPA600SR94070
PILOT-SCALE EVALUATION OF THE POTENTIAL FOR EMISSIONS OF HAZARDOUS AIR POLLUTANTS FROM COMBUSTION OF TIRE-DERIVED FUEL. PROJECT SUMMARY
Source: NCEPI
NTIS Number: N/A

EPA600SR94071
EVALUATION OF AN ELECTRODIALYTIC PROCESS FOR PURIFICATION OF HEXAVALENT CHROMIUM SOLUTIONS. PROJECT SUMMARY
Source: NCEPI
NTIS Number: N/A

EPA600SR94074
SUBSTITUTION OF CADMIUM CYANIDE ELECTROPLATING WITH ZINC CHLORIDE ELECTROPLATING. PROJECT SUMMARY
Source: NCEPI
NTIS Number: N/A

EPA600SR94080
TEST METHOD FOR THE MEASUREMENT OF METHANOL EMISSIONS FROM STATIONARY SOURCES. PROJECT SUMMARY
Source: NCEPI
NTIS Number: N/A

EPA600SR94081
ON THE FEASIBILITY OF USING SATELLITE DERIVED DATA TO INFER SURFACE-LAYER OZONE CONCENTRATION PATTERNS. PROJECT SUMMARY
Source: NCEPI
NTIS Number: N/A

EPA600SR94082
FIELD TESTS OF CHLOROFORM COLLECTION/ANALYSIS METHODS. PROJECT SUMMARY
Source: NCEPI
NTIS Number: N/A

EPA600SR94084
EVALUATION OF ASBESTOS MANAGEMENT PROGRAMS IN 17 NEW JERSEY SCHOOLS: A CASE STUDIES REPORT. PROJECT SUMMARY
Source: NCEPI
NTIS Number: N/A

EPA600SR94085
MULTIPLE PROJECTIONS SYSTEM (MPS): USER'S MANUAL, VERSION 1.0. PROJECT SUMMARY
Source: NCEPI
NTIS Number: N/A

EPA600SR94112
DEVELOPMENT AND EVALUATION OF A QUANTITATIVE ENZYME LINKED IMMUNOSORBENT ASSAY (ELISA) FOR POLYCHLORINATED BIPHENYLS. PROJECT SUMMARY
Source: NCEPI
NTIS Number: N/A

EPA600SR94113
FIELD TEST OF A GENERIC METHOD FOR HALOGENATED HYDROCARBONS: A VOST TEST AT A CHEMICAL MANUFACTURING FACILITY. PROJECT SUMMARY
Source: NCEPI
NTIS Number: N/A

EPA600SR94114
REMOVAL AND CONTAINMENT OF LEAD-BASED PAINT VIA NEEDLE SCALERS. PROJECT SUMMARY
Source: NCEPI
NTIS Number: N/A

EPA600SR94115
PHYSICAL AND NUMERICAL MODELING OF ASD EXHAUST DISPERSION. PROJECT SUMMARY
Source: NCEPI
NTIS Number: N/A

EPA600SR94119
EVALUATION OF SAMPLING AND FIELD-FILTRATION METHODS FOR THE ANALYSIS OF TRACE METALS IN GROUND WATER. PROJECT SUMMARY
Source: NCEPI
NTIS Number: N/A

EPA600SR94126
EVALUATION OF CONTAINMENT AND CONTROL OPTIONS FOR METHYL BROMIDE IN COMMODITY TREATMENT. PROJECT SUMMARY
Source: NCEPI
NTIS Number: N/A

EPA600SR94127
BICARBONATE OF SODA BLASTING TECHNOLOGY FOR AIRCRAFT WHEEL PAINTING. PROJECT SUMMARY
Source: NCEPI
NTIS Number: N/A

EPA600SR94129
STORMWATER POLLUTION ABATEMENT TECHNOLOGIES. PROJECT SUMMARY
Source: NCEPI
NTIS Number: N/A

EPA600SR94130
FIELD TEST OF A GENERIC METHOD FOR HALOGENATED HYDROCARBONS: A VOST TEST AT A CHEMICAL MANUFACTURING FACILITY USING A MODIFIED VOST SAMPLING METHOD. PROJECT SUMMARY
Source: NCEPI
NTIS Number: N/A

EPA600SR94131
REPLACING SOLVENT CLEANING WITH AQUEOUS CLEANING. PROJECT SUMMARY
Source: NCEPI
NTIS Number: N/A

EPA600SR94135
EVALUATION OF EMISSIONS FROM PAVING ASPHALTS. PROJECT SUMMARY
Source: NCEPI
NTIS Number: N/A

EPA600SR94138
PROCEEDINGS: FISH PHYSIOLOGY, TOXICOLOGY AND WATER QUALITY MANAGEMENT; 3RD BIENNIAL INTERNATIONAL SYMPOSIUM, NANJING, PRC, NOVEMBER 3-5, 1992. PROJECT SUMMARY
Source: NCEPI
NTIS Number: N/A

EPA600SR94139
ECONOMIC GROWTH ANALYSIS SYSTEM, VERSION 2.0. PROJECT SUMMARY
Source: NCEPI
NTIS Number: N/A

EPA600SR94141
CHARACTERIZATION OF EMISSIONS FROM CARPET SAMPLES USING A 10-GALLON AQUARIUM AS THE SOURCE CHAMBER. PROJECT SUMMARY
Source: NCEPI
NTIS Number: N/A

EPA600SR94142
FIELD INVESTIGATION OF EFFECTIVENESS OF SOIL VAPOR EXTRACTION TECHNOLOGY. PROJECT SUMMARY
Source: NCEPI
NTIS Number: N/A

EPA600SR94144
WASTE REDUCTION EVALUATION OF SOY-BASED INK AT A SHEET-FED OFFSET PRINTER. PROJECT SUMMARY
Source: NCEPI
NTIS Number: N/A

EPA600SR94148
ALKALINE NONCYANIDE ZINC PLATING WITH REFUSE OF RECOVERED CHEMICALS. PROJECT SUMMARY
Source: NCEPI
NTIS Number: N/A

EPA600SR94156
POLLUTION PREVENTION OPPORTUNITY ASSESSMENT: UNITED STATES COAST GUARD AVIATION TRAINING CENTER, MOBILE, ALABAMA. PROJECT SUMMARY
Source: NCEPI
NTIS Number: N/A

EPA600SR94163
EXPERIMENTAL INVESTIGATION OF PIC FORMATION DURING THE INCINERATION OF RECOVERED CFC-11. PROJECT SUMMARY
Source: NCEPI
NTIS Number: N/A

EPA600SR94166
ESTIMATE OF METHANE EMISSIONS FROM U.S. LANDFILLS. PROJECT SUMMARY
Source: NCEPI
NTIS Number: N/A

EPA600SR94169
INNOVATIVE CLEAN TECHNOLOGIES CASE STUDIES, 2ND YEAR PROJECT REPORT. PROJECT SUMMARY
Source: NCEPI
NTIS Number: N/A

EPA600SR94170
ELECTRONIC COMPONENT COOLING ALTERNATIVES: COMPRESSED AIR AND LIQUID NITROGEN. PROJECT SUMMARY
Source: NCEPI
NTIS Number: N/A

EPA600SR94175
RADON GENERATION AND TRANSPORT THROUGH CONCRETE FOUNDATIONS. PROJECT SUMMARY
Source: NCEPI
NTIS Number: N/A

EPA600SR94176
EVALUATION OF PROPYLENE CARBONATE IN AIR LOGISTICS CENTER (ALC) DEPAINTING OPERATIONS. PROJECT SUMMARY
Source: NCEPI
NTIS Number: N/A

EPA600SR94180
VENTILATION RESEARCH: A REVIEW OF RECENT INDOOR AIR QUALITY LITERATURE. PROJECT SUMMARY
Source: NCEPI
NTIS Number: N/A

EPA600SR94184
DEMONSTRATION OF SORBENT INJECTION TECHNOLOGY ON A TANGENTIALLY COAL-FIRED UTILITY BOILER (YORKTOWN LIMB DEMONSTRATION). PROJECT SUMMARY
Source: NCEPI
NTIS Number: N/A

EPA600SR94187
AMBIENT MEASUREMENT METHODS AND PROPERTIES OF THE 189 CLEAN AIR ACT HAZARDOUS AIR POLLUTANTS. PROJECT SUMMARY
Source: NCEPI
NTIS Number: N/A

EPA600SR94188
EVALUATION OF HVS3 SAMPLER FOR SAMPLING POLYCYCLIC AROMATIC HYDROCARBONS AND POLYCHLORINATED BIPHENYLS. PROJECT SUMMARY
Source: NCEPI
NTIS Number: N/A

EPA600SR94189
DEVELOPMENT AND EVALUATION OF MONITORING METHODS FOR POLYCYCLIC AROMATIC HYDROCARBONS IN HOUSE DUST AND TRACK-IN SOIL. PROJECT SUMMARY
Source: NCEPI
NTIS Number: N/A

EPA600SR94190
DEVELOPMENT AND SELECTION OF AMMONIA EMISSION FACTORS. PROJECT SUMMARY
Source: NCEPI
NTIS Number: N/A

EPA600SR94191
LAKE MICHIGAN URBAN AIR TOXICS STUDY. PROJECT SUMMARY
Source: NCEPI
NTIS Number: N/A

EPA600SR94192
SAMPLING CARBONACEOUS AEROSOLS: A REVIEW OF METHODS AND PREVIOUS MEASUREMENTS. PROJECT SUMMARY
Source: NCEPI
NTIS Number: N/A

EPA600SR94193
WOODSTOVE DURABILITY TESTING PROTOCOL. PROJECT SUMMARY
Source: NCEPI
NTIS Number: N/A

EPA600SR94195
RAETRAD VERSION 3.1 USER MANUAL. PROJECT SUMMARY
Source: NCEPI
NTIS Number: N/A

EPA600SR94196
GRAPHICAL REPRESENTATIONS OF 1991 STEAM-ELECTRIC POWER PLANT OPERATION AND AIR EMISSIONS DATA. PROJECT SUMMARY
Source: NCEPI
NTIS Number: N/A

EPA600SR94198
RAETRAD MODEL OF RADON GAS GENERATION, TRANSPORT, AND INDOOR ENTRY. PROJECT SUMMARY
Source: NCEPI
NTIS Number: N/A

EPA600SR94201
DEVELOPMENT OF A LUMPED-PARAMETER MODEL OF INDOOR RADON CONCENTRATIONS. PROJECT SUMMARY
Source: NCEPI
NTIS Number: N/A

EPA600SR94208
NOX CONTROL TECHNOLOGIES APPLICABLE TO MUNICIPAL WASTE COMBUSTION. PROJECT SUMMARY
Source: NCEPI
NTIS Number: N/A

EPA600SR94210
DEMONSTRATION OF THE ANALYTIC ELEMENT METHOD FOR WELLHEAD PROTECTION. PROJECT SUMMARY
Source: NCEPI
NTIS Number: N/A

EPA600SR94211
EVALUATION OF A LIQUID CHEMICAL SCRUBBER SYSTEM FOR STYRENE REMOVAL. PROJECT SUMMARY
Source: NCEPI
NTIS Number: N/A

EPA600SR94215
MULTIPLE PROJECTIONS SYSTEM (MPS): VERSION 2.0, USER'S MANUAL. PROJECT SUMMARY
Source: NCEPI
NTIS Number: N/A

EPA600SR94218
SOIL RADON POTENTIAL MAPPLING OF 12 COUNTIES IN NORTH-CENTRAL FLORIDA. PROJECT SUMMARY
Source: NCEPI
NTIS Number: N/A

EPA600SR95001
ASSESSMENT OF POLLUTION PREVENTION OPPORTUNITIES FOR 5 INDUSTRIES. PROJECT SUMMARY
Source: NCEPI
NTIS Number: N/A

EPA600SR95003
COMPOSITES FROM RECYCLED WOOD AND PLASTICS. PROJECT SUMMARY
Source: NCEPI
NTIS Number: N/A

EPA600SR95004
DEVELOPMENT AND IMPROVEMENT OF TEMPORAL ALLOCATION FACTOR FILES. PROJECT SUMMARY
Source: NCEPI
NTIS Number: N/A

EPA600SR95006
PARTS WASHING ALTERNATIVES STUDY: UNITED STATES COAST GUARD. PROJECT SUMMARY
Source: NCEPI
NTIS Number: N/A

EPA600SR95007
RECYCLING OF ELECTRIC ARC FURNACE DUST: JORGENSEN STEEL FACILITY. PROJECT SUMMARY
Source: NCEPI
NTIS Number: N/A

EPA600SR95013
AIR INFILTRATION MEASUREMENTS USING TRACER GASES: A LITERATURE REVIEW. PROJECT SUMMARY
Source: NCEPI
NTIS Number: N/A

EPA600SR95014
HVAC SYSTEMS AS EMISSION SOURCES AFFECTING INDOOR AIR QUALITY: A CRITICAL REVIEW. PROJECT SUMMARY
Source: NCEPI
NTIS Number: N/A

EPA600SR95015
PROCEEDINGS: SO2 CONTROL SYMPOSIUM, 1993. PROJECT SUMMARY
Source: NCEPI
NTIS Number: N/A

EPA600SR95016
PATHOGEN RISK ASSESSMENT METHODOLOGY FOR MUNICIPAL SLUDGE LANDFILLING AND SURFACE DISPOSAL. PROJECT SUMMARY'
Source: NCEPI
NTIS Number: N/A

EPA600SR95019
ESTIMATE OF GLOBAL METHANE EMISSIONS FROM LANDFILLS AND OPEN DUMPS. PROJECT SUMMARY
Source: NCEPI
NTIS Number: N/A

EPA600SR95020
FEASIBILITY OF CHARACTERIZING CONCEALED OPENINGS IN THE HOUSE-SOIL INTERFACE FOR MODELING RADON GAS ENTRY. PROJECT SUMMARY
Source: NCEPI
NTIS Number: N/A

EPA600SR95028
INVESTIGATION OF AMMONIA EQUIPMENT CONFIGURATIONS FOR SUPERMARKET REFRIGERATION APPLICATIONS. PROJECT SUMMARY
Source: NCEPI
NTIS Number: N/A

EPA600SR95029
BENCH-SCALE RECOVERY OF LEAD USING AND ELECTROMEMBRANE/CHELATION PROCESS. PROJECT SUMMARY
Source: NCEPI
NTIS Number: N/A

EPA600SR95032
RADON GENERATION AND TRANSPORT IN AGED CONCRETE. PROJECT SUMMARY
Source: NCEPI
NTIS Number: N/A

EPA600SR95034
DEMONSTRATION OF FUEL CELLS TO RECOVER ENERGY FROM ANAEROBIC DISGESTER GAS PHASE I. CONCEPTUAL DESIGN, PRELIMINARY COST, AND EVALUATION STUDY. PROJECT SUMMARY
Source: NCEPI
NTIS Number: N/A

EPA600SR95035
LANDFILL GAS ENERGY UTILIZATION EXPERIENCE: DISCUSSION OF TECHNICAL AND NON-TECHNICAL ISSUES, SOLUTIONS, AND TRENDS. PROJECT SUMMARY
Source: NCEPI
NTIS Number: N/A

EPA600SR95036
POLLUTION PREVENTION CASE STUDIES COMPENDIUM, 2ND EDITION
Source: NCEPI
NTIS Number: N/A

EPA600SR95039
ENVIRONMENTAL FATE CONSTANTS FOR ADDITIONAL 27 ORGANIC CHEMICALS UNDER CONSIDERATION FOR EPA'S HAZARDOUS WASTE IDENTIFICATION PROJECTS. PROJECT SUMMARY
Source: NCEPI
NTIS Number: N/A

EPA600SR95040
ASSESSING UST CORRECTIVE ACTION TECHNOLOGIES: LESSONS LEARNED ABOUT IN SITU AIR SPARGING AT THE DENISON AVENUE SITE, CLEVELAND, OHIO. PROJECT SUMMARY
Source: NCEPI
NTIS Number: N/A

EPA600SR95041
IMPROVEMENTS IN PUMP INTAKE BASIN DESIGN. PROJECT SUMMARY
Source: NCEPI
NTIS Number: N/A

EPA600SR95045
OFFICE EQUIPMENT: DESIGN, INDOOR AIR EMISSIONS, AND POLLUTION PREVENTION OPPORTUNITIES. PROJECT SUMMARY
Source: NCEPI
NTIS Number: N/A

EPA600SR95046
GLYCOL DEHYDRATOR BTEX AND VOC EMISSION TESTING RESULTS AT 2 UNITS IN TEXAS AND LOUISIANA. PROJECT SUMMARY
Source: NCEPI
NTIS Number: N/A

EPA600SR95048
ANALYSIS OF ACID PRECIPITATION SAMPLES COLLECTED BY STATE AGENCIES, SAMPLING PERIOD: JANUARY 1992 THRU DECEMBER 1992
Source: NCEPI
NTIS Number: N/A

EPA600SR95049
SAGE 2.1, SOLVENT ALTERNATIVES GUIDE: USER'S GUIDE. PROJECT SUMMARY
Source: NCEPI
NTIS Number: N/A

EPA600SR95060
EVALUATION OF BARRIERS TO THE USE OF RADIATION-CURED COATINGS IN SCREEN PRINTING. PROJECT SUMMARY
Source: NCEPI
NTIS Number: N/A

EPA600SR95061
POLLUTION PREVENTION RESEARCH WITHIN THE FEDERAL COMMUNITY. PROJECT SUMMARY
Source: NCEPI
NTIS Number: N/A

EPA600SR95063
EVALUATION OF BARRIERS TO THE USE OF RADIATION-CURED COATINGS IN CAN MANUFACTURING. PROJECT SUMMARY
Source: NCEPI
NTIS Number: N/A

EPA600SR95064
TECHNOLOGY EVALUATION REPORT: SUPPORT FOR MACT DETERMINATION FOR DEGREASING. PROJECT SUMMARY
Source: NCEPI
NTIS Number: N/A

EPA600SR95065
VENTILATION TECHNOLOGY SYSTEMS ANALYSIS. PROJECT SUMMARY
Source: NCEPI
NTIS Number: N/A

EPA600SR95066
ALTERNATIVE TECHNOLOGIES FOR REFRIGERATION AND AIR-CONDITIONING APPLICATIONS. PROJECT SUMMARY
Source: NCEPI
NTIS Number: N/A

EPA600SR95068
CALCIUM CARBONATE DISSOLUTION RATE IN LIMESTONE CONTRACTORS. PROJECT SUMMARY
Source: NCEPI
NTIS Number: N/A

EPA600SR95077
LABORATORY METHODS FOR SOIL AND FOLIAR ANALYSIS IN LONG-TERM ENVIRONMENTAL MONITORING PROGRAMS. PROJECT SUMMARY
Source: NCEPI
NTIS Number: N/A

EPA600SR95079
RADOME DEPAINTING EVALUATION AT TINKER AIR FORCE BASE. PROJECT SUMMARY
Source: NCEPI
NTIS Number: N/A

EPA600SR95080
SUPERCRITICAL WATER OXIDATION MODEL DEVELOPMENT FOR SELECTED EPA PRIORITY POLLUTANTS. PROJECT SUMMARY
Source: NCEPI
NTIS Number: N/A

EPA600SR95081
PERFORMANCE DEMONSTRATIONS OF ALTERNATIVE SCREEN RECLAMATION PRODUCTS FOR SCREEN PRINTING. PROJECT SUMMARY
Source: NCEPI
NTIS Number: N/A

EPA600SR95086
CASTNET NATIONAL DRY DEPOSITION NETWORK: 1990-1992 STATUS REPORT. PROJECT SUMMARY
Source: NCEPI
NTIS Number: N/A

EPA600SR95087
CHROMATE RECOVERY FROM CHROMATING RINSEWATER IN THE METAL-FINISHING INDUSTRY. PROJECT SUMMARY
Source: NCEPI
NTIS Number: N/A

EPA600SR95088
MICROBIOLOGICAL SCREENING OF THE INDOOR AIR QUALITY IN THE POLK COUNTY ADMINISTRATION BUILDING. PROJECT SUMMARY
Source: NCEPI
NTIS Number: N/A

EPA600SR95089
METHODOLOGIES FOR QUANTIFYING POLLUTION PREVENTION BENEFITS FROM LANDFILL GAS CONTROL AND UTILIZATION. PROJECT SUMMARY
Source: NCEPI
NTIS Number: N/A

EPA600SR95090
LUMPED-PARAMETER MODEL ANALYSIS OF DATA FROM THE 1992 NEW HOUSE EVALUATION PROJECT, FLORIDA RADON RESEARCH PROGRAM. PROJECT SUMMARY
Source: NCEPI
NTIS Number: N/A

EPA600SR95091
USER'S GUIDE TO THE PERSONAL COMPUTER VERSION OF THE BIOGENIC EMISSIONS INVENTORY SYSTEM (PC-BEIS2). PROJECT SUMMARY
Source: NCEPI
NTIS Number: N/A

EPA600SR95097
IMPROVED EQUIPMENT CLEANING IN COATED AND LAMINATED SUBSTRATE MANUFACTURING INDUSTRY, PHASE II. PROJECT SUMMARY
Source: NCEPI
NTIS Number: N/A

EPA600SR95103
LABORATORY ASSESSMENT OF THE PERMEABILITY AND DIFFUSION CHARACTERISTICS OF FLORIDA CONCRETES, PHASE II. FIELD SAMPLES AND ANALYSIS. PROJECT SUMMARY
Source: NCEPI
NTIS Number: N/A

EPA600SR95106
EFFECTS OF CHANGING COALS ON THE EMISSIONS OF METAL HAZARDOUS AIR POLLUTANTS FROM THE COMBUSTION OF PULVERIZED COAL. PROJECT SUMMARY
Source: NCEPI
NTIS Number: N/A

EPA600SR95117
TRACER STUDIES OF TRANSPORT AND TRANSFORMATION IN CUMULI. PROJECT SUMMARY
Source: NCEPI
NTIS Number: N/A

EPA600SR95118
LABORATORY AND FIELD EVALUATION: EFFECT OF FREEZE-THAW ON THE HYDRAULIC CONDUCTIVITY OF BARRIER MATERIALS. PROJECT SUMMARY
Source: NCEPI
NTIS Number: N/A

EPA600SR95120
DEMONSTRATION OF ALTERNATIVE CLEANING SYSTEMS. PROJECT SUMMARY
Source: NCEPI
NTIS Number: N/A

EPA600SR95121
AIRBORNE ASBESTOS CONCENTRATIONS DURING BUFFING, BURNISHING, AND STRIPPING OF RESILIENT FLOOR TILE. PROJECT SUMMARY
Source: NCEPI
NTIS Number: N/A

EPA600SR95126
FIELD TESTING AND EVALUATION OF ZERPOL TECHNOLOGY AT PIONEER METAL FINISHING. PROJECT SUMMARY
Source: NCEPI
NTIS Number: N/A

EPA600SR95127
POLLUTION PREVENTION ALTERNATIVES FOR PUBLIC WORKS CENTER (TRANSPORTATION) WASTE FLUIDS AT NAVAL STATION MAYPORT, FLORIDA. PROJECT SUMMARY
Source: NCEPI
NTIS Number: N/A

EPA600SR95129
MUNICIPAL SOLID WASTE (MSW) COMBUSTOR ASH DEMONSTRATION PROGRAM, "THE BOATHOUSE" PROJECT SUMMARY
Source: NCEPI
NTIS Number: N/A

EPA600SR95135
POLLUTION PREVENTION OPPORTUNITY ASSESSMENT: UNITED STATES NAVAL BASE NORFOLK NAVAL AIR STATION. PROJECT SUMMARY
Source: NCEPI
NTIS Number: N/A

EPA600SR95138
ADVANCED COMPOSITES TECHNOLOGY CASE STUDY AT NASA LANGLEY RESEARCH CENTER. PROJECT SUMMARY
Source: NCEPI
NTIS Number: N/A

EPA600SR95141
LEACHATE CLOGGING ASSESSMENT OF GEOTEXTILE AND SOIL LANDFILL FILTERS. PROJECT SUMMARY
Source: NCEPI
NTIS Number: N/A

EPA600SV95001
NATURAL BIOATTENUATION OF TRICHLOROETHANE AT THE ST. JOSEPH, MICHIGAN SUPERFUND SITE. PROJECT SUMMARY
Source: NCEPI
NTIS Number: N/A

EPA600X88242
LEAD BATTERY RECLAMATION SITES: ENGINEERING TREATMENT FORUM TECHNICAL ASSISTANCE REPORT
Source: NCEPI
NTIS Number: N/A

EPA600X89160
QUALITY MANAGER FOR EPA'S QA COMMUNITY
Source: NCEPI
NTIS Number: N/A

EPA600Z92002
CROSS-SPECIES SCALING FACTOR FOR CARCINOGEN RISK ASSESSMENT BASED ON EQUIVALENCE OF MG/KG/3/4/DAY
Source: NCEPI
NTIS Number: N/A

EPA600Z93001
FEDERAL REGISTER: AUGUST 4, 1993, PART 2. DRAFT REPORT: PRINCIPLES OF NEUROTOXICITY RISK ASSESSMENT; NOTICE
Source: NCEPI
NTIS Number: N/A

EPA600Z94001
FEDERAL REGISTER: AUGUST 17, 1994, PART 3. FINAL REPORT; PRINCIPLES OF NEUROTOXICITY RISK ASSESSMENT; NOTICE
Source: NCEPI
NTIS Number: N/A

EPA620N92001
EMAP MONITOR: NEWSLETTER, FEBRUARY 1993
Source: NCEPI
NTIS Number: PB93-163020

EPA620N93001
ENVIRONMENTAL MONITORING AND ASSESSMENT PROGRAM
Source: NCEPI
NTIS Number: N/A

EPA620N93002
INTRODUCING THE REGIONAL ENVIRONMENTAL MONITORING AND ASSESSMENT PROGRAM
Source: NCEPI
NTIS Number: N/A

EPA620N93003
EMAP MONITOR: NEWSLETTER, FEBRUARY 1994
Source: NCEPI
NTIS Number: N/A

EPA620R93002
ENVIRONMENTAL MONITORING AND ASSESSMENT PROGRAM: FOREST HEALTH MONITORING 1992 ACTIVITIES PLAN
Source: NCEPI
NTIS Number: PB94-114717

EPA620R93003
EMAP: SURFACE WATERS 1991 PILOT REPORT
Source: NCEPI
NTIS Number: PB93-156008

EPA620R93006
VIRGINIAN PROVINCE DEMONSTRATION REPORT: EMAP-ESTUARIES, 1990
Source: NCEPI
NTIS Number: PB93-229854

EPA620R93009
EMAP PROJECT DESCRIPTIONS
Source: NCEPI
NTIS Number: PB94-114915

EPA620R93011
EMAP: PROGRESS IN DEVELOPING AMERICA'S ECOLOGICAL REPORT CARD
Source: NCEPI
NTIS Number: N/A

EPA620R93012
ENVIRONMENTAL MONITORING AND ASSESSMENT PROGRAM (PROGRAM GUIDE)
Source: NCEPI
NTIS Number: PB94-136256

EPA620R94007
FOREST HEALTH MONITORING: 1991 GEORGIA INDICATOR EVALUATION AND FIELD STUDY
Source: NCEPI
NTIS Number: PB94-152394

EPA620R94009
LANDSCAPE MONITORING AND ASSESSMENT RESEARCH PLAN, 1994
Source: NCEPI
NTIS Number: PB94-189446

EPA620R94014
AGROECOSYSTEM PILOT FIELD PROGRAM REPORT, 1992
Source: NCEPI
NTIS Number: PB94-177755

EPA620R94015
ARID ECOSYSTEMS 1992 PILOT REPORT
Source: NCEPI
NTIS Number: PB94-176898

EPA620R94016
ENVIRONMENTAL MONITORING AND ASSESSMENT PROGRAM ASSESSMENT FRAMEWORK
Source: NCEPI
NTIS Number: PB94-158862

EPA620R94017
INFORMATION MANAGEMENT STRATEGIC PLAN: 1993-1997, EMAP
Source: NCEPI
NTIS Number: PB94-176823

EPA620R94019
STATISTICAL SUMMARY: EMAP-ESTUARIES VIRGINIAN PROVINCE, 1992
Source: NCEPI
NTIS Number: N/A

EPA620R94020
CHESAPEAKE BAY WATERSHED PILOT PROJECT
Source: NCEPI
NTIS Number: PB95-100061

EPA620R94022
INDICATOR DEVELOPMENT STRATEGY (EMAP)
Source: NCEPI
NTIS Number: PB94-201985

EPA620R94023
ASSESSING THE SUITABILITY OF WINDBREAKS AS WILDLIFE HABITAT: 1994 PILOT PLAN
Source: NCEPI
NTIS Number: PB95-129136

EPA620R94026
STATISTICAL SUMMARY: EMAP-ESTUARIES VIRGINIAN PROVINCE, 1990 TO 1993
Source: NCEPI
NTIS Number: N/A

EPA620R94027
FOREST HEALTH MONITORING: FIELD METHODS GUIDE
Source: NCEPI
NTIS Number: PB95-190419

EPA620R94028
FOREST HEALTH MONITORING: STATISTICAL SUMMARY, 1991
Source: NCEPI
NTIS Number: PB95-136172

EPA620R95001
ENVIRONMENTAL MONITORING AND ASSESSMENT PROGRAM: METHODS FORMAT GUIDANCE
Source: NCEPI
NTIS Number: PB95-221941

EPA620R95003
MID-ATLANTIC LANDSCAPE INDICATORS PROJECT PLAN (EMAP)
Source: NCEPI
NTIS Number: PB95-274270

EPA620R95004
ENVIRONMENTAL MONITORING AND ASSESSMENT PROGRAM: AGRICULTURAL LANDS PILOT FIELD PROGRAM REPORT, 1993
Source: NCEPI
NTIS Number: PB95-243069

EPA620R95005
COASTAL WETLANDS INDICATOR STUDY: EMAP-ESTUARIES LOUISIANIAN PROVINCE, 1991
Source: NCEPI
NTIS Number: N/A

EPA620R95006
ENVIRONMENTAL MONITORING AND ASSESSMENT PROGRAM (EMAP): CUMULATIVE BIBLIOGRAPHY
Source: NCEPI
NTIS Number: N/A

EPA620SR93013
ENVIRONMENTAL MONITORING AND ASSESSMENT PROGRAM: MASTER GLOSSARY. PROJECT SUMMARY
Source: NCEPI
NTIS Number: N/A

EPA620SR94006
FOREST HEALTH MONITORING-SOUTHEAST LOBLOLLY/SHORTLEAF PINE DEMOSTRATION INTERIM REPORT. PROJECT SUMMARY
Source: NCEPI
NTIS Number: N/A

EPA620SR94007
FOREST HEALTH MONITORING: 1991 GEORGIA INDICATOR EVALUATION AND FIELD STUDY. PROJECT SUMMARY
Source: NCEPI
NTIS Number: N/A

EPA620SR94010
FOREST HEALTH MONITORING: 1992 ANNUAL STATISTICAL SUMMARY. PROECT SUMMARY
Source: NCEPI
NTIS Number: N/A

EPA620SR94014
AGROECOSYSTEM PILOT FIELD PROGRAM REPORT, 1992. PROJECT SUMMARY
Source: NCEPI
NTIS Number: N/A

EPA620SR94015
ARID ECOSYSTEMS 1992 PILOT REPORT. PROJECT SUMMARY
Source: NCEPI
NTIS Number: N/A

EPA620SR94016
ENVIRONMENTAL MONITORING AND ASSESSMENT PROGRAM: ASSESSMENT FRAMEWORK. PROJECT SUMMARY
Source: NCEPI
NTIS Number: N/A

EPA620SR94017
EMAP INFORMATION MANAGEMENT STRATEGIC PLAN: 1993-1997. PROJECT SUMMARY
Source: NCEPI
NTIS Number: N/A

EPA620SR94020
ENVIRONMENTAL MONITORING AND ASSESSMENT PROGRAM: CHESAPEAKE BAY WATERSHED PILOT PROJECT. PROJECT SUMMARY
Source: NCEPI
NTIS Number: N/A

EPA620SR94022
ENVIRONMENTAL MONITORING AND ASSESSMENT PROGRAM: INDICATOR DEVELOPMENT STRATEGY. PROJECT SUMMARY
Source: NCEPI
NTIS Number: N/A

EPA620SR94023
ENVIRONMENTAL MONITORING AND ASSESSMENT PROGRAM, ASSESSING THE SUITABILITY OF WINDBREAKS AS WILDLIFE HABITAT, 1994 PILOT PLAN. PROJECT SUMMARY
Source: NCEPI
NTIS Number: N/A

EPA620SR94028
FOREST HEALTH MONITORING: STATISTICAL SUMMARY, 1991. PROJECT SUMMARY
Source: NCEPI
NTIS Number: N/A

EPA620SR95004
ENVIRONMENTAL MONITORING AND ASSESSMENT PROGRAM: AGRICULTURAL LANDS PILOT FIELD PROGRAM REPORT, 1993. PROJECT SUMMARY
Source: NCEPI
NTIS Number: N/A

EPA6251084004
ENVIRONMENTAL REGULATIONS AND TECHNOLOGY: FUGITIVE VOC EMISSIONS IN THE SYNTHETIC ORGANIC CHEMICALS INDUSTRY MANUFACTURING INDUSTRY
Source: NCEPI
NTIS Number: N/A

EPA6251085001
ENVIRONMENTAL REGULATIONS AND TECHNOLOGY: THE ELECTROPLATING INDUSTRY
Source: NCEPI
NTIS Number: N/A

EPA6251090007
ENVIRONMENTAL REGULATIONS AND TECHNOLOGY: AUTOTHERMAL THERMOPHILIC AEROBIC DIGESTION OF MUNICIPAL WASTEWATER SLUDGE
Source: NCEPI
NTIS Number: N/A

EPA6251190001
USER DOCUMENTATION: POTW EXPERT: VERSION 1.1 (INCLUDE DISK)
Source: NCEPI
NTIS Number: N/A

EPA6251191002
USER DOCUMENTATION: A GROUND WATER INFORMATION TRACKING SYSTEM WITH STATISTICAL ANALYSIS CAPABILITY; GRITS/STAT, VERSION 4.2 (INCLUDE DISKS)
Source: NCEPI
NTIS Number: N/A

EPA6251191004
USER'S GUIDE: STRATEGIC WASTE MINIMIZATION WASTE INITIATIVE (SWAMI): VERSION 2.0 (INCLUDES DISK)
Source: NCEPI
NTIS Number: N/A

EPA6251291002
DESCRIPTION AND SAMPLING OF CONTAMINATED SOILS: A FIELD POCKET GUIDE
Source: NCEPI
NTIS Number: N/A

EPA625181013
LAND TREATMENT OF MUNICIPAL WASTEWATER: PROCESS DESIGN MANUAL
Source: NCEPI
NTIS Number: PB88-189436

EPA625181013A
PROCESS DESIGN MANUAL: LAND TREATMENT OF MUNICIPAL WASTEWATER; SUPPLEMENT ON RAPID INFILTRATION AND OVERLAND FLOW
Source: NCEPI
NTIS Number: PB88-189444

EPA625183016
PROCESS DESIGN MANUAL: LAND APPLICATION OF MUNICIPAL SLUDGE
Source: NCEPI
NTIS Number: PB90-187048

EPA625186021
DESIGN MANUAL: MUNICIPAL WASTEWATER DISINFECTION
Source: NCEPI
NTIS Number: N/A

EPA625187001
DESIGN MANUAL: PHOSPHORUS REMOVAL
Source: NCEPI
NTIS Number: PB95-232914

EPA625187014
DESIGN MANUAL: DEWATERING MUNICIPAL WASTEWATER SLUDGES
Source: NCEPI
NTIS Number: N/A

EPA625189023
DESIGN MANUAL: FINE PORE AERATION SYSTEMS
Source: NCEPI
NTIS Number: PB90-125204

EPA625291032
RADON-RESISTANT CONSTRUCTION TECHNIQUES FOR NEW RESIDENTIAL CONSTRUCTION: TECHNICAL GUIDANCE (INCLUDES ERRATA SHEET)
Source: NCEPI
NTIS Number: N/A

EPA625386011
PROLIFERATIVE HEPATOCELLULAR LESIONS OF THE RAT: REVIEW AND FUTURE USE IN RISK ASSESSMENT
Source: NCEPI
NTIS Number: PB87-178711

EPA625387013
SPECIAL REPORT ON INGESTED INORGANIC ARSENIC: SKIN CANCER; NUTRITIONAL ESSENTIALITY
Source: NCEPI
NTIS Number: N/A

EPA625388014A
THYROID FOLLICULAR CELL CARCINOGENESIS: MECHANISTIC AND SCIENCE POLICY CONSIDERATIONS
Source: NCEPI
NTIS Number: PB88-230750

EPA625389016
INTERIM PROCEDURES FOR ESTIMATING RISKS ASSOCIATED WITH EXPOSURES TO MIXTURES OF CHLORINATED DIBENZO-P-DIOXINS AND -DIBENZOFURANS (CDDS AND CDFS) AND 1989 UPDATE
Source: NCEPI
NTIS Number: PB90-145756

EPA625390017
WORKSHOP REPORT ON EPA GUIDELINES FOR CARCINOGEN RISK ASSESSMENT: USE OF HUMAN EVIDENCE
Source: NCEPI
NTIS Number: PB90-183534

EPA625391018
SUMMARY REPORT ON ISSUES IN ECOLOGICAL RISK ASSESSMENT
Source: NCEPI
NTIS Number: PB91-172122

EPA625391019A
ALPHA-2U-GLOBULIN: ASSOCIATION WITH CHEMICALLY-INDUCED RENAL TOXICITY AND NEOPLASIA IN THE MALE RAT REVIEW DRAFT
Source: NCEPI
NTIS Number: N/A

EPA625391019F
ALPHA-2U-GLOGULIN: ASSOCIATION WITH CHEMICALLY INDUCED RENAL TOXICITY AND NEOPLASIA IN THE MALE RAT
Source: NCEPI
NTIS Number: PB92-143668

EPA625391021
REPORT OF THE EPA PEER REVIEW WORKSHOP ON ALPHA2U-GLOBULIN: ASSOCIATION WITH RENAL TOXICITY AND NEOPLASIA IN THE MALE RAT
Source: NCEPI
NTIS Number: PB92-166826

EPA625391022
PEER REVIEW WORKSHOP REPORT ON A FRAMEWORK FOR ECOLOGICAL RISK ASSESSMENT
Source: NCEPI
NTIS Number: PB92-213198

EPA625487017
SEMINAR PUBLICATION: PERMITTING HAZARDOUS WASTE INCINERATORS; SEMINARS FOR HAZARDOUS WASTE INCINERATOR PERMIT WRITERS, INSPECTORS, AND OPERATORS
Source: NCEPI
NTIS Number: N/A

EPA625487018
SEMINAR PUBLICATION: MEETING HAZARDOUS WASTE REQUIREMENTS FOR METAL FINISHERS
Source: NCEPI
NTIS Number: N/A

EPA625489019
SEMINAR PUBLICATION: TRANSPORT AND FATE OF CONTAMINANTS IN THE SUBSURFACE
Source: NCEPI
NTIS Number: PB90-184748

EPA625489020
SEMINAR PUBLICATION: CORRECTIVE ACTION: TECHNOLOGIES AND APPLICATIONS
Source: NCEPI
NTIS Number: N/A

EPA625489021
SEMINAR PUBLICATION: SOLVENT WASTE REDUCTION ALTERNATIVES
Source: NCEPI
NTIS Number: N/A

EPA625489022
SEMINAR PUBLICATION: REQUIREMENTS FOR HAZARDOUS WASTE LANDFILL DESIGN, CONSTRUCTION, AND CLOSURE
Source: NCEPI
NTIS Number: PB90-179664

EPA625489023
TECHNOLOGIES FOR UPGRADING EXISTING OR DESIGNING NEW DRINKING WATER TREATMENT FACILITIES
Source: NCEPI
NTIS Number: N/A

EPA625489024
SEMINAR PUBLICATION: RISK ASSESSMENT, MANAGEMENT AND COMMUNICATION OF DRINKING WATER CONTAMINATION
Source: NCEPI
NTIS Number: PB91-145722

EPA625491025
SEMINAR PUBLICATION: DESIGN AND CONSTRUCTION OF RCRA/CERCLA FINAL COVERS
Source: NCEPI
NTIS Number: N/A

EPA625491026
SEMINAR PUBLICATION: SITE CHARACTERIZATION FOR SUBSURFACE REMEDIATION
Source: NCEPI
NTIS Number: N/A

EPA625491027
SEMINAR PUBLICATION: NONPOINT SOURCE WATERSHED WORKSHOP
Source: NCEPI
NTIS Number: PB92-137504

EPA625491030
SEMINAR PUBLICATION: MEDICAL AND INSTITUTIONAL WASTE INCINERATION: REGULATIONS, MANAGEMENT, TECHNOLOGY, EMISSIONS AND OPERATIONS
Source: NCEPI
NTIS Number: N/A

EPA625587019
RADON REDUCTION TECHNIQUES FOR DETACHED HOUSES: TECHNICAL GUIDANCE, 2ND EDITION
Source: NCEPI
NTIS Number: PB88-184908

EPA625590025
ENVIRONMENTAL POLLUTION CONTROL ALTERNATIVES: DRINKING WATER TREATMENT FOR SMALL COMMUNITIES
Source: NCEPI
NTIS Number: PB91-145961

EPA625684009
HANDBOOK-SEPTAGE TREATMENT AND DISPOSAL
Source: NCEPI
NTIS Number: PB88-184015

EPA625686013
HANDBOOK: STREAM SAMPLING FOR WASTE LOAD ALLOCATION APPLICATIONS
Source: NCEPI
NTIS Number: PB87-234753

EPA625687017
HANDBOOK: RETROFITTING POTWS FOR PHOSPHORUS REMOVAL IN THE CHESAPEAKE BAY DRAINAGE BASIN
Source: NCEPI
NTIS Number: N/A

EPA625688018
GUIDE TO TECHNICAL RESOURCES FOR THE DESIGN OF LAND DISPOSAL FACILITIES
Source: NCEPI
NTIS Number: N/A

EPA625689019
HANDBOOK: GUIDANCE ON SETTING PERMIT CONDITIONS AND REPORTING TRIAL BURN RESULTS: VOLUME 2 OF THE HAZARDOUS WASTE INCINERATION GUIDANCE SERIES
Source: NCEPI
NTIS Number: N/A

EPA625689020
HANDBOOK: RETROFITTING POTWS
Source: NCEPI
NTIS Number: PB90-182478

EPA625689021
HAZARDOUS WASTE INCINERATION MEASUREMENT GUIDANCE MANUAL: VOLUME 3 OF THE HAZARDOUS WASTE INCINERATION SERIES
Source: NCEPI
NTIS Number: PB90-182759

EPA625689022
STABILIZATION/SOLIDIFICATION OF CERCLA AND RCRA WASTES-PHYSICAL TESTS, CHEMICAL TESTING PROCEDURES, TECHNOLOGY SCREENING AND FIELD ACTIVITIES
Source: NCEPI
NTIS Number: N/A

EPA625689023
HANDBOOK: QUALITY ASSURANCE/ QUALITY CONTROL (QA/QC) PROCEDURES FOR HAZARDOUS WASTE INCINERATION
Source: NCEPI
NTIS Number: PB91-145979

EPA625689024
OPERATION AND MAINTENANCE OF HOSPITAL MEDICAL WASTE INCINERATORS
Source: NCEPI
NTIS Number: N/A

EPA625689025A
ASSESSING THE GEOCHEMICAL FATE OF DEEP-WELL INJECTED HAZARDOUS WASTE; REFERENCE GUIDE
Source: NCEPI
NTIS Number: PB91-145706

EPA625689025B
ASSESSING THE GEOCHEMICAL FATE OF DEEP-WELL INJECTED HAZARDOUS WASTE: SUMMARIES OF RECENT RESEARCH
Source: NCEPI
NTIS Number: N/A

EPA625691014
HANDBOOK: CONTROL TECHNIQUES FOR HAZARDOUS AIR POLLUTANTS
Source: NCEPI
NTIS Number: N/A

EPA625691026
HANDBOOK: STABILIZATION TECHNOLOGIES FOR RCRA CORRECTIVE ACTIONS
Source: NCEPI
NTIS Number: PB92-114495

EPA625691027
HANDBOOK: OPTIMIZING WATER TREATMENT PLANT PERFORMANCE USING THE COMPOSITE CORRECTION PROGRAM
Source: NCEPI
NTIS Number: N/A

EPA625691028
REMEDIATION OF CONTAMINATED SEDIMENTS (HANDBOOK)
Source: NCEPI
NTIS Number: N/A

EPA625691029
HANDBOOK: SUB-SLAB DEPRESSURIZATION FOR LOW-PERMEABILITY FILL MATERIAL: DESIGN AND INSTALLATION OF A HOME RADON REDUCTION SYSTEM
Source: NCEPI
NTIS Number: N/A

EPA625691030
SEWER SYSTEM INFRASTRUCTURE ANALYSIS AND REHABILITATION (HANDBOOK)
Source: NCEPI
NTIS Number: N/A

EPA625691031
MATERIAL RECOVERY FACILITIES FOR FOR MUNICIPAL SOLID WASTE (HANDBOOK)
Source: NCEPI
NTIS Number: PB92-137512

EPA625790004
GUIDES TO POLLUTION PREVENTION: THE PESTICIDE FORMULATING INDUSTRY
Source: NCEPI
NTIS Number: PB90-192790

EPA625790005
GUIDES TO POLLUTION PREVENTION: THE PAINT MANUFACTURING INDUSTRY
Source: NCEPI
NTIS Number: PB90-256405

EPA625790006
GUIDES TO POLLUTION PREVENTION: THE FABRICATED METAL PRODUCTS INDUSTRY
Source: NCEPI
NTIS Number: PB91-110015

EPA625790007
GUIDE TO POLLUTION PREVENTION: THE PRINTED CIRCUIT BOARD MANUFACTURING INDUSTRY
Source: NCEPI
NTIS Number: PB90-256413

EPA625790008
GUIDES TO POLLUTION PREVENTION: THE COMMERCIAL PRINTING INDUSTRY
Source: NCEPI
NTIS Number: PB91-110023

EPA625790009
GUIDES TO POLLUTION PREVENTION: SELECTED HOSPITAL WASTE STREAMS
Source: NCEPI
NTIS Number: PB90-256421

EPA625790010
GUIDES TO POLLUTION PREVENTION: RESEARCH AND EDUCATIONAL INSTITUTIONS
Source: NCEPI
NTIS Number: PB90-256439

EPA625790011
APPROACHES FOR REMEDIATION OF UNCONTROLLED WOOD PRESERVING SITES
Source: NCEPI
NTIS Number: N/A

EPA625791012
GUIDES TO POLLUTION PREVENTION: THE PHOTO-PROCESSING INDUSTRY
Source: NCEPI
NTIS Number: PB92-129121

EPA625791013
GUIDES TO POLLUTION PREVENTION: THE AUTOMOTIVE REPAIR INDUSTRY
Source: NCEPI
NTIS Number: PB91-227975

EPA625791014
GUIDES TO POLLUTION PREVENTION: THE FIBERGLASS REINFORCED AND COMPOSITE PLASTICS INDUSTRIES
Source: NCEPI
NTIS Number: PB91-227967

EPA625791015
GUIDES TO POLLUTION PREVENTION: THE MARINE MAINTENANCE AND REPAIR INDUSTRY
Source: NCEPI
NTIS Number: PB91-228817

EPA625791016
GUIDES TO POLLUTION PREVENTION: THE AUTOMOTIVE REFINISHING INDUSTRY
Source: NCEPI
NTIS Number: PB92-129139

EPA625791017
GUIDES TO POLLUTION PREVENTION: THE PHARMACEUTICAL INDUSTRY
Source: NCEPI
NTIS Number: PB92-100080

EPA625881007
SUMMARY REPORT: CONTROL AND TREATMENT TECHNOLOGY FOR THE METAL FINISHING INDUSTRY: ION EXCHANGE
Source: NCEPI
NTIS Number: N/A

EPA625889016
IN VESSEL COMPOSTING OF MUNICIPAL WASTEWATER SLUDGE (SUMMARY REPORT)
Source: NCEPI
NTIS Number: N/A

EPA625890017
SUMMARY REPORT: OPTIMIZING WATER TREATMENT PLANT PERFORMANCE WITH THE COMPOSITE CORRECTION PROGRAM
Source: NCEPI
NTIS Number: N/A

EPA625988008
EXPERIENCE IN INCINERATION APPLICABLE TO SUPERFUND SITE REMEDIATION
Source: NCEPI
NTIS Number: N/A

EPA625989007
INJECTION WELL MECHANICAL INTEGRITY
Source: NCEPI
NTIS Number: PB91-145631

EPA625989009
VOLUMETRIC TANK TESTING: AN OVERVIEW (UST #34B)
Source: NCEPI
NTIS Number: PB89-205983

EPA625F94005
NATIONAL CONFERENCE ON ENVIRONMENTAL PROBLEM SOLVING WITH GEOGRAPHIC INFORMATION SYSTEMS: SEPTEMBER 21-23, 1994, CINCINNATI, OHIO
Source: NCEPI
NTIS Number: N/A

EPA625K93001
SEMINAR ON TECHNOLOGIES FOR REMEDIATING SITES CONTAMINATED WITH EXPLOSIVE AND RADIOACTIVE WASTES
Source: NCEPI
NTIS Number: N/A

EPA625K94002
SEMINAR SERIES ON MANAGING ENVIRONMENTAL PROBLEMS AT INACTIVE AND ABANDONED METALS MINE SITES
Source: NCEPI
NTIS Number: N/A

EPA625K96001
SEMINARS: BIOREMEDIATION OF HAZARDOUS WASTE SITES: PRACTICAL APPROACHES TO IMPLEMENTATION
Source: NCEPI
NTIS Number: N/A

EPA625R92001
SEMINAR PUBLICATION: CONTROL OF BIOFILM GROWTH IN DRINKING WATER DISTRIBUTION SYSTEMS
Source: NCEPI
NTIS Number: N/A

EPA625R92002
HANDBOOK: VITRIFICATION TECHNOLOGIES FOR TREATMENT OF HAZARDOUS AND RADIOACTIVE WASTE
Source: NCEPI
NTIS Number: PB92-201110

EPA625R92003
SEMINAR PUBLICATION: ORGANIC AIR EMISSIONS FROM WASTE MANAGEMENT FACILITIES
Source: NCEPI
NTIS Number: PB93-215598

EPA625R92006
SEMINAR PUBLICATION: THE NATIONAL RURAL CLEAN WATER PROGRAM SYMPOSIUM
Source: NCEPI
NTIS Number: N/A

EPA625R92007
USE OF AIRBORNE, SURFACE, AND BOREHOLE GEOPHYSICAL TECHNIQUES AT CONTAMINATED SITES (REFERENCE GUIDE)
Source: NCEPI
NTIS Number: PB94-123825

EPA625R92008
GUIDES TO POLLUTION PREVENTION: THE MECHANICAL EQUIPMENT REPAIR INDUSTRY
Source: NCEPI
NTIS Number: PB93-121317

EPA625R92009
GUIDES TO POLLUTION PREVENTION: METAL CASTING AND HEAT TREATING INDUSTRY
Source: NCEPI
NTIS Number: PB93-127793

EPA625R92011
GUIDES TO POLLUTION PREVENTION: THE METAL FINISHING INDUSTRY
Source: NCEPI
NTIS Number: PB93-100105

EPA625R92012
CONTROL OF AIR EMISSIONS FROM SUPERFUND SITES
Source: NCEPI
NTIS Number: PB93-215614

EPA625R92013
ENVIRONMENTAL REGULATIONS AND TECHNOLOGY: CONTROL OF PATHOGENS AND VECTOR ATTRACTION IN SEWAGE SLUDGE
Source: NCEPI
NTIS Number: N/A

EPA625R92014
PROCEEDINGS: RCRA CORRECTIVE ACTION STABILIZATION TECHNOLOGIES
Source: NCEPI
NTIS Number: PB93-215572

EPA625R92016
RADON PREVENTION IN THE DESIGN AND CONSTRUCTION OF SCHOOLS AND OTHER LARGE BUILDINGS
Source: NCEPI
NTIS Number: N/A

EPA625R93001
SEMINAR PUBLICATION: CONTROL OF LEAD AND COPPER IN DRINKING WATER
Source: NCEPI
NTIS Number: PB94-121670

EPA625R93002
WELLHEAD PROTECTION: A GUIDE FOR SMALL COMMUNITIES (SEMINAR PUBLICATION)
Source: NCEPI
NTIS Number: PB93-215580

EPA625R93003A
SUBSURFACE CHARACTERIZATION AND MONITORING TECHNIQUES: A DESK REFERENCE GUIDE, VOLUME 1: SOLIDS AND GROUND WATER APPENDICES A AND B
Source: NCEPI
NTIS Number: PB94-136272

EPA625R93003B
SUBSURFACE CHARACTERIZATION AND MONITORING TECHNIQUES: A DESK REFERENCE GUIDE, VOLUME 2: THE VADOSE ZONE, FIELD SCREENING AND ANALYTICAL METHODS, APPENDICES C AND D
Source: NCEPI
NTIS Number: PB94-131497

EPA625R93004
URBAN RUNOFF POLLUTION PREVENTION AND CONTROL PLANNING (HANDBOOK)
Source: NCEPI
NTIS Number: PB94-144623

EPA625R93005
HANDBOOK: CONTROL TECHNIQUES FOR FUGITIVE VOC EMISSIONS FROM CHEMICAL PROCESS FACILITIES
Source: NCEPI
NTIS Number: N/A

EPA625R93006
GUIDES TO POLLUTION PREVENTION: MUNICIPAL PRETREATMENT PROGRAMS
Source: NCEPI
NTIS Number: PB94-144631

EPA625R93007
COMBINED SEWER OVERFLOW CONTROL (MANUAL)
Source: NCEPI
NTIS Number: PB94-144649

EPA625R93008
SEMINAR PUBLICATION: OPERATIONAL PARAMETERS FOR HAZARDOUS WASTE COMBUSTION DEVICES
Source: NCEPI
NTIS Number: N/A

EPA625R93009
GUIDES TO POLLUTION PREVENTION: NON-AGRICULTURAL PESTICIDE USERS
Source: NCEPI
NTIS Number: PB94-114634

EPA625R93010
PROCESS DESIGN MANUAL: NITROGEN CONTROL
Source: NCEPI
NTIS Number: PB94-159412

EPA625R93011
RADON REDUCTION TECHNIQUES FOR EXISTING DETACHED HOUSES: TECHNICAL GUIDANCE FOR ACTIVE SOIL DEPRESSURIZATION SYSTEMS, 3RD EDITION
Source: NCEPI
NTIS Number: N/A

EPA625R93012
R-EMAP REGIONAL ENVIRONMENTAL MONITORING AND ASSESSMENT PROGRAM
Source: NCEPI
NTIS Number: N/A

EPA625R93013
HANDBOOK: APPROACHES FOR THE REMEDIATION OF FEDERAL FACILITY SITES CONTAMINATED WITH EXPLOSIVE OR RADIOACTIVE WASTES
Source: NCEPI
NTIS Number: N/A

EPA625R93014
GUIDES TO POLLUTION PREVENTION: WOOD PRESERVING INDUSTRY
Source: NCEPI
NTIS Number: PB94-136298

EPA625R93015
GUIDE TO CLEANER TECHNOLOGIES: ORGANIC COATING REMOVAL
Source: NCEPI
NTIS Number: N/A

EPA625R93016
GUIDE TO CLEANER TECHNOLOGIES: ALTERNATIVES TO CHLORINATED SOLVENTS FOR CLEANING AND DEGREASING
Source: NCEPI
NTIS Number: N/A

EPA625R93017
GUIDE TO CLEANER TECHNOLOGIES: CLEANING AND DEGREASING PROCESS CHANGES
Source: NCEPI
NTIS Number: N/A

EPA625R94001
GROUND WATER AND WELLHEAD PROTECTION (HANDBOOK)
Source: NCEPI
NTIS Number: N/A

EPA625R94003
ALTERNATIVE METHODS FOR FLUID DELIVERY AND RECOVERY (MANUAL)
Source: NCEPI
NTIS Number: N/A

EPA625R94004
RECYCLING AND REUSE OF MATERIAL FOUND ON SUPERFUND SITES (HANDBOOK)
Source: NCEPI
NTIS Number: N/A

EPA625R94006
GUIDE TO CLEANER TECHNOLOGIES: ORGANIC COATING REPLACEMENTS
Source: NCEPI
NTIS Number: N/A

EPA625R94007
GUIDE TO CLEANER TECHNOLOGIES: ALTERNATIVE METAL FINISHES
Source: NCEPI
NTIS Number: N/A

EPA625R94008
SEMINAR PUBLICATION: DESIGN, OPERATION, AND CLOSURE OF MUNICIPAL SOLID WASTE LANDFILLS
Source: NCEPI
NTIS Number: N/A

EPA625R94009
ENVIRONMENTAL PLANNING FOR SMALL COMMUNITIES: A GUIDE FOR LOCAL DECISION-MAKERS
Source: NCEPI
NTIS Number: N/A

EPA625R94010
ENVIRONMENTAL REGULATIONS AND TECHNOLOGY: MANAGING USED MOTOR OIL
Source: NCEPI
NTIS Number: N/A

EPA625R95001
PROCESS DESIGN MANUAL: LAND APPLICATION OF SEWAGE SLUDGE AND DOMESTIC SEPTAGE
Source: NCEPI
NTIS Number: N/A

EPA625R95003
NATIONAL CONFERENCE ON URBAN RUNOFF MANAGEMENT: ENHANCING URBAN WATERSHED MANAGEMENT AT THE LOCAL, COUNTY, AND STATE LEVELS, SEMINAR PUBLICATION
Source: NCEPI
NTIS Number: N/A

EPA625R95005
PUMP AND TREAT GROUND WATER REMEDIATION: A GUIDE FOR DECISION MAKERS AND PRACTITIONERS
Source: NCEPI
NTIS Number: N/A

EPA625R95006
SOLID WASTE OPTIONS FOR MUNICIPAL PLANNERS: A SOFTWARE TOOL FOR PRELIMINARY PLANNING (USER DOCUMENTATION, VERSION 3.1, INCLUDE DISK)
Source: NCEPI
NTIS Number: N/A

EPA625R95007
SEMINAR PUBLICATION: MANAGING ENVIRONMENTAL PROBLEMS AT INACTIVE AND ABANDONED METALS MINE SITES
Source: NCEPI
NTIS Number: N/A

EPA625R95008
TECHNOLOGY TRANSFER HANDBOOK: MANAGEMENT OF WATER TREATMENT PLANT RESIDUALS
Source: NCEPI
NTIS Number: N/A

EPA625R96001
TECHNOLOGY ANALYSIS CONTROL OF NOX EMISSIONS BY REBURNING
Source: NCEPI
NTIS Number: N/A

EPA630R92001
FRAMEWORK FOR ECOLOGICAL RISK ASSESSMENT: RISK ASSESSMENT FORUM
Source: NCEPI
NTIS Number: PB93-102192

EPA630R92003
REPORT OF THE NEUROTOXICITY RISK ASSESSMENT GUIDELINES PEER REVIEW WORKSHOP
Source: NCEPI
NTIS Number: PB93-146918

EPA630R92004
WORKSHOP REPORT ON DEVELOPMENT NEUROTOXIC EFFECTS ASSOCIATED WITH EXPOSURE TO PCB'S
Source: NCEPI
NTIS Number: PB94-105335

EPA630R92005
REVIEW OF ECOLOGICAL ASSESSMENT CASE STUDIES FROM A RISK ASSESSMENT PERSPECTIVE
Source: NCEPI
NTIS Number: PB94-105343

EPA630R94001
REPORT ON THE TECHNICAL WORKSHOP ON WTI INCINERATOR RISK ISSUES
Source: NCEPI
NTIS Number: PB94-196896

EPA630R94002
WORKSHOP ON THE USE OF AVAILABLE DATA AND METHODS FOR ASSESSING THE ECOLOGICAL RISKS OF 2,3,7,8-TETRACHLORODIBENZO-P-DIOXIN TO AQUATIC LIFE AND ASSOCIATED WILDLIFE
Source: NCEPI
NTIS Number: PB94-214822

EPA630R94003
REVIEW OF ECOLOGICAL ASSESSMENT CASE STUDIES FROM A RISK ASSESSMENT PERSPECTIVE, VOLUME 2
Source: NCEPI
NTIS Number: PB95-137394

EPA630R94005A
REPORT ON THE WORKSHOP ON CANCER RISK ASSESSMENT GUIDELINES ISSUES
Source: NCEPI
NTIS Number: PB95-190401

EPA630R94006
REPORT ON THE TECHNICAL REVIEW WORKSHOP ON THE REFERENCE DOSE FOR AROCLOR 1016
Source: NCEPI
NTIS Number: PB95-227294

EPA630R94008
PEER REVIEW WORKSHOP REPORT ON ECOLOGICAL RISK ASSESSMENT ISSUE PAPERS
Source: NCEPI
NTIS Number: PB95-252490

EPA630R94009
ECOLOGICAL RISK ASSESSMENT ISSUE PAPERS
Source: NCEPI
NTIS Number: PB95-224192

EPA630R96001
REPORT ON THE US EPA TECHNICAL WORKSHOP ON WTI INCINERATOR RISK ASSESSMENT ISSUES
Source: NCEPI
NTIS Number: N/A

EPA630Z96001
FEDERAL REGISTER: OCTOBER 4, 1995, PART 2. PROPOSED GUIDELINES FOR NEUROTOXICITY RISK ASSESSMENT; NOTICE
Source: NCEPI
NTIS Number: N/A

EPA640K93001
PREVENTING WATERBORNE DISEAESE: A FOCUS ON EPA'S RESEARCH
Source: NCEPI
NTIS Number: N/A

EPA640K93001A
PREVINIENDO ENFERMEDADES PROPAGADAS POR EL AGUA: UN ENFOQUE EN LA INVESTIGACION DEL EPA (SPANISH VERSION, PREVENTING WATERBORNE DISEAESE: A FOCUS ON EPA'S RESEARCH)
Source: NCEPI
NTIS Number: N/A

EPA640K93002
BIOREMEDIATION: INNOVATIVE POLLUTION TREATMENT TECHNOLOGY, A FOCUS ON EPA'S RESEARCH
Source: NCEPI
NTIS Number: N/A

EPA640K94003
DRINKING WATER TREATMENT FOR SMALL COMMUNITIES: A FOCUS ON EPA'S RESEARCH
Source: NCEPI
NTIS Number: N/A

EPA640K95004
STRATOSPHERIC OZONE DEPLETION: A FOCUS ON EPA'S RESEARCH
Source: NCEPI
NTIS Number: N/A

EPA670274022
COMPUTER MANAGEMENT OF A COMBINED SEWER SYSTEM
Source: NCEPI
NTIS Number: PB-235717

EPA670274026
SWIRL CONCENTRATOR AS A GRIT SEPARATOR DEVICE
Source: NCEPI
NTIS Number: PB-234175

EPA670275020
SEWERAGE SYSTEM MONITORING AND REMOTE CONTROL
Source: NCEPI
NTIS Number: PB-242107

EPA670275046
RAINFALL-RUNOFF RELATIONS ON URBAN AND RURAL AREAS
Source: NCEPI
NTIS Number: PB-242830

EPA700K92002
TOXIC CHEMICAL RELEASE INVENTORY: REPORTING FORM R AND INSTRUCTIONS, REVISED 1991 VERSION
Source: NCEPI
NTIS Number: N/A

EPA700K92004
PESTICIDE REREGISTRATION, MAY 1992
Source: NCEPI
NTIS Number: PB92-231182

EPA700K92005
HEALTHY LAWN, HEALTHY ENVIRONMENT: CARING FOR YOUR LAWN IN AN ENVIRONMENTALLY FRIENDLY WAY
Source: NCEPI
NTIS Number: PB92-233899

EPA700R92001
PESTICIDE REREGISTRATION PROGRESS REPORT, APRIL 1992
Source: NCEPI
NTIS Number: PB92-224328

EPA700S92003
TOXICS RELEASE INVENTORY: PUBLIC DATA RELEASE, 1990, STATE FACT SHEETS (INCLUDES ERRATA SHEET)
Source: NCEPI
NTIS Number: N/A

EPA730B94001
CATALOG OF OPP PUBLICATIONS AND OTHER INFORMATION MEDIA, MARCH 1994
Source: NCEPI
NTIS Number: N/A

EPA730B95001
CATALOG OF OPP PUBLICATIONS AND OTHER INFORMATION MEDIA, JUNE 1995
Source: NCEPI
NTIS Number: PB95-262549

EPA730D96001
PESTICIDE REGULATION (PR) NOTICE: 96-?, NOTICE TO MANUFACTURES, FORMULATORS, PRODUCERS AND REGISTRANTS OF PESTICIDE PRODUCTS (DRAFT)
Source: NCEPI
NTIS Number: N/A

EPA730F95001
FACT SHEET: ELECTRONIC AVAILABILITY OF REDS
Source: NCEPI
NTIS Number: N/A

EPA730F95002
PARTNERS FOR PESTICIDE ENVIRONMENTAL STEWARDSHIP
Source: NCEPI
NTIS Number: N/A

EPA730K95001
CITIZEN'S GUIDE TO PEST CONTROL AND PESTICIDE SAFETY
Source: NCEPI
NTIS Number: N/A

EPA730N95002
PESTICIDE REGULATION (PR) NOTICE 95-4: NOTICE TO MANUFACTURERS, FORMULATORS, PRODUCERS AND REGISTRANTS OF PESTICIDE PRODUCTS
Source: NCEPI
NTIS Number: N/A

EPA730N95003
PESTICIDE REGULATION (PR) NOTICE 95-5: NOTICE TO MANUFACTURERS, FORMULATORS, PRODUCERS, REGISTRANTS, WHOLESALERS, AND SELLERS OF AGRICULTURAL PESTICIDES
Source: NCEPI
NTIS Number: N/A

EPA730N96001
PESTICIDE REGULATION (PR) NOTICE 96-1: NOTICE TO MANUFACTURERS, FORMULATORS, PRODUCERS AND REGISTRANTS OF PESTICIDES PRODUCTS
Source: NCEPI
NTIS Number: N/A

EPA730N96002
PESTICIDE REGULATION (PR) NOTICE 96-4: NOTICE TO MANUFACTURERS, PRODUCERS, FORMULATORS, AND REGISTRANTS OF PESTICIDE PRODUCTS
Source: NCEPI
NTIS Number: N/A

EPA730R93001
PESTICIDE REREGISTRATION PROGRESS REPORT, APRIL 1993
Source: NCEPI
NTIS Number: PB93-226199

EPA730R95001
OFFICE OF PESTICIDE PROGRAMS: REPORT ON CUSTOMER SATISFACTION WITH PROGRAM SERVICES, TARGETING OPP CUSTOMER SERVICE IMPROVEMENTS
Source: NCEPI
NTIS Number: PB96-131735

EPA730R95002
OFFICE OF PESTICIDE PROGRAMS: ANNUAL REPORT FOR 1995
Source: NCEPI
NTIS Number: N/A

EPA731N94001
PESTICIDE REGULATION (PR) NOTICE 94-3: NOTICE TO MANUFACTURES, FORMULATORS, PRODUCERS AND REGISTRANTS OF PESTICIDE PRODUCTS, HOW TO OBTAIN INFORMATION FROM THE OFFICE OF PESTICIDE
Source: NCEPI
NTIS Number: N/A

EPA731N94002
PESTICIDE REGULATION (PR) NOTICE 94-5: NOTICE TO REGISTRANTS OF PESTICIDE PRODUCTS
Source: NCEPI
NTIS Number: N/A

EPA733B94001
CHEMICALS REGISTERED FOR THE FIRST TIME AS PESTICIDAL ACTIVE INGREDIENTS UNDER FIFRA
Source: NCEPI
NTIS Number: PB95-210514

EPA733F94001
FACT SHEET: THE ROLE OF BEAD IN PESTICIDE REGULATION
Source: NCEPI
NTIS Number: N/A

EPA733K92001
PESTICIDES INDUSTRY SALES AND USAGE: 1990 AND 1991 MARKET ESTIMATES
Source: NCEPI
NTIS Number: PB93-232692

EPA733K94001
PESTICIDES INDUSTRY SALES AND USAGE: 1992 AND 1993 MARKET ESTIMATES
Source: NCEPI
NTIS Number: PB94-187549

EPA733N94001
PEST SMART UPDATE: INFORMATION ON EPA'S PESTICIDE ENVIRONMENTAL STEWARDSHIP PROGRAM, UPDATE 2
Source: NCEPI
NTIS Number: N/A

EPA733N95002
PEST SMART UPDATE: EPA'S PESTICIDE ENVIRONMENTAL STEWARDSHIP PROGRAM, UPDATE NUMBER 3, APRIL 1995
Source: NCEPI
NTIS Number: PB95-210506

EPA734B96001
PESTICIDE INFORMATION NETWORK USERS GUIDE 1.O
Source: NTIS
NTIS Number: N/A

EPA734F94001
PESTICIDE INFORMATION NETWORK
Source: NTIS
NTIS Number: N/A

EPA734F95001
ECOLOGICAL EFFECTS INFORMATION SYSTEMS
Source: NTIS
NTIS Number: N/A

EPA734R91100
COUNTY LEVEL ASSESSMENT OF ALDICARB LEACHING POTENTIAL
Source: NTIS
NTIS Number: N/A

EPA734R92001
PESTICIDES IN GROUND WATER DATABASE: A COMPILATION OF MONITORING STUDIES: 1971-1991 NATIONAL SUMMARY
Source: NTIS
NTIS Number: PB93-163715

EPA734R92002
PESTICIDES IN GROUND WATER DATABASE: A COMPILATION OF MONITORING STUDIES: 1971-1991 REGION 1
Source: NTIS
NTIS Number: PB93-163723

EPA734R92003
PESTICIDES IN GROUND WATER DATABASE: A COMPILATION OF MONITORING STUDIES: 1971-1991 REGION 2
Source: NTIS
NTIS Number: PB93-163731

EPA734R92004
PESTICIDES IN GROUND WATER DATABASE: A COMPILATION OF MONITORING STUDIES: 1971-1991 REGION 3
Source: NTIS
NTIS Number: PB93-163749

EPA734R92005
PESTICIDES IN GROUND WATER DATABASE: A COMPILATION OF MONITORING STUDIES: 1971-1991 REGION 4, VOLUMES 1 AND 2
Source: NTIS
NTIS Number: PB93-163756

EPA734R92006
PESTICIDES IN GROUND WATER DATABASE: A COMPILATION OF MONITORING STUDIES: 1971-1991 REGION 5
Source: NTIS
NTIS Number: PB93-163764

EPA734R92007
PESTICIDES IN GROUND WATER DATABASE: A COMPILATION OF MONITORING STUDIES: 1971-1991 REGION 6
Source: NTIS
NTIS Number: PB93-163772

EPA734R92008
PESTICIDES IN GROUND WATER DATABASE: A COMPILATION OF MONITORING STUDIES: 1971-1991 REGION 7
Source: NTIS
NTIS Number: PB93-163780

EPA734R92009
PESTICIDES IN GROUND WATER DATABASE: A COMPILATION OF MONITORING STUDIES: 1971-1991 REGION 8
Source: NTIS
NTIS Number: PB93-163798

EPA734R92010
PESTICIDES IN GROUND WATER DATABASE: A COMPILATION OF MONITORING STUDIES: 1971-1991 REGION 9
Source: NTIS
NTIS Number: PB93-163806

EPA734R92011
PESTICIDES IN GROUND WATER DATABASE: A COMPILATION OF MONITORING STUDIES: 1971-1991 REGION 10
Source: NTIS
NTIS Number: PB93-163814

EPA734R92012
STATE OF THE STATES REPORT: PESTICIDE STORAGE DISPOSAL AND TRANSPORTATION
Source: NTIS
NTIS Number: PB94-132198

EPA734R93900
EFFECTS OF 16 VERTEBRATE CONTROL AGENTS ON THREATENED AND ENDANGERED SPECIES, US FISH AND WILDLIFE SERVICE BIOLOGICAL OPINION, MARCH 1993
Source: NTIS
NTIS Number: N/A

EPA734R95001
ECOLOGICAL RISK: A PRIMER FOR RISK MANAGERS
Source: NCEPI
NTIS Number: PB95-252441

EPA735B93001
WORKER PROTECTION STANDARD FOR AGRICULTURAL PESTICIDES: HOW TO COMPLY, WHAT EMPLOYERS NEED TO KNOW
Source: NCEPI
NTIS Number: PB94-112018

EPA735B93002
PROTECT YOURSELF FROM PESTICIDES: GUIDE FOR AGRICULTURAL WORKERS PROTEJASE DE LOS PESTICIDAS: GUIA PARA LOS TRABAJADORES AGRICOLAS
Source: NCEPI
NTIS Number: PB94-120292

EPA735B93003
PROTECT YOURSELF FROM PESTICIDES: GUIDE FOR PESTICIDE HANDLERS
Source: NCEPI
NTIS Number: PB94-149929

EPA735B93004
GUIDE FOR UNDERSTANDING THE ATRAZINE GROUND AND SURFACE WATER RISK REDUCTION MEASURES
Source: NCEPI
NTIS Number: PB94-131992

EPA735B94001
PROTEJASE DE LOS PESTICIDAS: GUIA PARA LOS QUE MANEJAN PESTICIDAS (PROTECT YOURSELF FROM PESTICIDES: GUIDE FOR PESTICIDE HANDLERS, SPANISH VERSION)
Source: NCEPI
NTIS Number: N/A

EPA735B94002
WORKER PROTECTION STANDARD: MATERIALS DEVELOPED BY EPA, STATES AND OTHER ORGANIZATIONS
Source: NCEPI
NTIS Number: PB95-173704

EPA735F90002
ENVIRONMENTAL FACT SHEET: ENDANGERED SPECIES
Source: TSCA
NTIS Number: N/A

EPA735F90003
ENVIRONMENTAL FACT SHEET: EPA'S ENDANGERED SPECIES PROTECTION PROGRAM
Source: TSCA
NTIS Number: N/A

EPA735F93001
PERSONAL PROTECTIVE EQUIPMENT GUIDE: RESPIRATORS
Source: NCEPI
NTIS Number: N/A

EPA735F93004
PERSONAL PROTECTIVE EQUIPMENT GUIDE: AVOIDING HEAT STRESS
Source: NCEPI
NTIS Number: N/A

EPA735F93005
PERSONAL PROTECTIVE EQUIPMENT GUIDE: COVERALLS, GLOVES, AND OTHER SKIN PROTECTION
Source: NCEPI
NTIS Number: N/A

EPA735F93006
PERSONAL PROTECTIVE EQUIPMENT GUIDE: PROTECTIVE EYEWEAR
Source: NCEPI
NTIS Number: N/A

EPA735F93007
PROTECTION FOR PESTICIDE HANDLERS: PROTECT YOURSELF, BRUSH UP ON COVERING UP
Source: NCEPI
NTIS Number: N/A

EPA735F93008
PERSONAL PROTECTIVE EQUIPMENT GUIDE: CHOOSING CHEMICAL-RESISTANT PPE
Source: NCEPI
NTIS Number: N/A

EPA735F93012
PEST CONTROL IN THE SCHOOL ENVIRONMENT: ADOPTING INTEGRATED PEST MANAGEMENT
Source: NCEPI
NTIS Number: N/A

EPA735F93017
PROTECTING ENDANGERED SPECIES: INTERIM MEASURES, BOYD COUNTY, NEBRASKA
Source: NCEPI
NTIS Number: N/A

EPA735F93018
PROTECTING ENDANGERED SPECIES: INTERIM MEASURES, BROWN COUNTY, NEBRASKA
Source: NCEPI
NTIS Number: N/A

EPA735F93019
PROTECTING ENDANGERED SPECIES: INTERIM MEASURES, BUFFALO COUNTY, NEBRASKA
Source: NCEPI
NTIS Number: N/A

EPA735F93020
PROTECTING ENDANGERED SPECIES: INTERIM MEASURES, BUTLER COUNTY, NEBRASKA
Source: NCEPI
NTIS Number: N/A

EPA735F93021
PROTECTING ENDANGERED SPECIES: INTERIM MEASURES, CASS COUNTY, NEBRASKA
Source: NCEPI
NTIS Number: N/A

EPA735F93022
PROTECTING ENDANGERED SPECIES: INTERIM MEASURES, CEDAR COUNTY, NEBRASKA
Source: NCEPI
NTIS Number: N/A

EPA735F93023
PROTECTING ENDANGERED SPECIES: INTERIM MEASURES, COLFAX COUNTY, NEBRASKA
Source: NCEPI
NTIS Number: N/A

EPA735F93024
PROTECTING ENDANGERED SPECIES: INTERIM MEASURES, CUMING COUNTY, NEBRASKA
Source: NCEPI
NTIS Number: N/A

EPA735F93025
PROTECTING ENDANGERED SPECIES: INTERIM MEASURES, DAWSON COUNTY, NEBRASKA
Source: NCEPI
NTIS Number: N/A

EPA735F93026
PROTECTING ENDANGERED SPECIES: INTERIM MEASURES, DIXON COUNTY, NEBRASKA
Source: NCEPI
NTIS Number: N/A

EPA735F93027
PROTECTING ENDANGERED SPECIES: INTERIM MEASURES, DODGE COUNTY, NEBRASKA
Source: NCEPI
NTIS Number: N/A

EPA735F93028
PROTECTIND ENDANGERED SPECIES: INTERIM MEASURES, DOUGLAS COUNTY, NEBRASKA
Source: NCEPI
NTIS Number: N/A

EPA735F93029
PROTECTING ENDANGERED SPECIES: INTERIM MEASURES, GOSPER COUNTY, NEBRASKA
Source: NCEPI
NTIS Number: N/A

EPA735F93030
PROTECTING ENDANGERED SPECIES: INTERIM MEASURES, HALL COUNTY, NEBRASKA
Source: NCEPI
NTIS Number: N/A

EPA735F93031
PROTECTING ENDANGERED SPECIES: INTERIM MEASURES, HAMILTON COUNTY, NEBRASKA
Source: NCEPI
NTIS Number: N/A

EPA735F93032
PROTECTING ENDANGERED SPECIES: INTERIM MEASURES, HOLT COUNTY, NEBRASKA
Source: NCEPI
NTIS Number: N/A

EPA735F93033
PROTECTING ENDANGERED SPECIES: INTERIM MEASURES, HOWARD COUNTY, NEBRASKA
Source: NCEPI
NTIS Number: N/A

EPA735F93034
PROTECTING ENDANGERED SPECIES: INTERIM MEASURES, KEARNEY COUNTY, NEBRASKA
Source: NCEPI
NTIS Number: N/A

EPA735F93035
PROTECTING ENDANGERED SPECIES: INTERIM MEASURES, KEITH COUNTY, NEBRASKA
Source: NCEPI
NTIS Number: N/A

EPA735F93036
PROTECTING ENDANGERED SPECIES: INTERIM MEASURES, KEYA PAHA COUNTY, NEBRASKA
Source: NCEPI
NTIS Number: N/A

EPA735F93037
PROTECTING ENDANGERED SPECIES: INTERIM MEASURES, KNOX COUNTY, NEBRASKA
Source: NCEPI
NTIS Number: N/A

EPA735F93038
PROTECTING ENDANGERED SPECIES: INTERIM MEASURES, MADISON COUNTY, NEBRASKA
Source: NCEPI
NTIS Number: N/A

EPA735F93039
PROTECTING ENDANGERED SPECIES: INTERIM MEASURES, MERRICK COUNTY, NEBRASKA
Source: NCEPI
NTIS Number: N/A

EPA735F93040
PROTECTING ENDANGERED SPECIES: INTERIM MEASURES, NANCE COUNTY, NEBRASKA
Source: NCEPI
NTIS Number: N/A

EPA735F93041
PROTECTING ENDANGERED SPECIES: INTERIM MEASURES, PHELPS COUNTY, NEBRASKA
Source: NCEPI
NTIS Number: N/A

EPA735F93042
PROTECTING ENDANGERED SPECIES: INTERIM MEASURES, PLATTE COUNTY, NEBRASKA
Source: NCEPI
NTIS Number: N/A

EPA735F93043
PROTECTING ENDANGERED SPECIES: INTERIM MEASURES, POLK COUNTY, NEBRASKA
Source: NCEPI
NTIS Number: N/A

EPA735F93044
PROTECTING ENDANGERED SPECIES: INTERIM MEASURES, ROCK COUNTY, NEBRASKA
Source: NCEPI
NTIS Number: N/A

EPA735F93045
PROTECTING ENDANGERED SPECIES: INTERIM MEASURES, SARPY COUNTY, NEBRASKA
Source: NCEPI
NTIS Number: N/A

EPA735F93046
PROTECTING ENDANGERED SPECIES: INTERIM MEASURES, SAUNDERS COUNTY, NEBRASKA
Source: NCEPI
NTIS Number: N/A

EPA735F93047
PROTECTING ENDANGERED SPECIES: INTERIM MEASURES, STANTON COUNTY, NEBRASKA
Source: NCEPI
NTIS Number: N/A

EPA735F93048
PROTECTING ENDANGERED SPECIES: INTERIM MEASURES, VALLEY COUNTY, NEBRASKA
Source: NCEPI
NTIS Number: N/A

EPA735F93049
PROTECTING ENDANGERED SPECIES: INTERIM MEASURES, CLARK COUNTY, NEVADA
Source: NCEPI
NTIS Number: N/A

EPA735F93061
IF YOU SEE THIS SIGN {SI USTED VE ESTE LETRERO, BROCHURE}
Source: NCEPI
NTIS Number: N/A

EPA735F93068
PROTECCION DE ESPECIES EN PELIGRO DE EXTINCION: MEDIDAS INTERINAS, MUNICIPIOS DE GUANICA, QUEBRADILLAS, E ISABELA, PUERTO RICO {PROTECTING ENDANGERED SPECIES: INTERIM MEASURES,
Source: NCEPI
NTIS Number: N/A

EPA735F93069
PROTECTING ENDANGERED SPECIES: INTERIM MEASURES, GADSDEN COUNTY, FLORIDA
Source: NCEPI
NTIS Number: N/A

EPA735F93070
PROTECTING ENDANGERED SPECIES: INTERIM MEASURES, JACKSON COUNTY, FLORIDA
Source: NCEPI
NTIS Number: N/A

EPA735F93071
PROTECTING ENDANGERED SPECIES: INTERIM MEASURES, LIBERTY COUNTY, FLORIDA
Source: NCEPI
NTIS Number: N/A

EPA735F94001
PROTECT YOURSELF FROM PESTICIDES, PROTEJASE DE LOS PESTICIDAS {SPANISH AND ENGLISH}
Source: NCEPI
NTIS Number: N/A

EPA735F94014
SAVE OUR SPECIES: PROTECTING ENDANGERED SPECIES FROM PESTICIDES
Source: NCEPI
NTIS Number: N/A

EPA735F95001B
WORKER PROTECTION STANDARD TRAINING: WORKER VERIFICATION CARD
Source: NCEPI
NTIS Number: N/A

EPA735F95002
STEPS TO PROTECT YOURSELF FROM PESTICIDES {ENGLISH/SPANISH}
Source: NCEPI
NTIS Number: N/A

EPA735F95003
STEPS TO PROTECT YOURSELF FROM PESTICIDES {ENGLISH/HAITIAN CREOLE}
Source: NCEPI
NTIS Number: N/A

EPA735F95004
STEPS TO PROTECT YOURSELF FROM PESTICIDES {ENGLISH/VIETNAMESE}
Source: NCEPI
NTIS Number: N/A

EPA735F95005
STEPS TO PROTECT YOURSELF FROM PESTICIDES {ENGLISH/CAMBODIAN}
Source: NCEPI
NTIS Number: N/A

EPA735F95006
STEPS TO PROTECT YOURSELF FROM PESTICIDES {ENGLISH/LAOTIAN}
Source: NCEPI
NTIS Number: N/A

EPA735F96001
FACT SHEET: FOR YOUR INFORMATION: PROTECTING THE PUBLIC FROM PESTICIDE RESIDUES IN FOOD
Source: FOD
NTIS Number: N/A

EPA735F96002
FACT SHEET: FOR YOUR INFORMATION: MANEJO SEGURO DE REPELENTES DE INSECTOS {USING INSECT REPELLENTS SAFELY}{SPANISH}
Source: FOD
NTIS Number: N/A

EPA735H92001
INTEGRATED PEST MANAGEMENT {POSTER}
Source: NCEPI
NTIS Number: N/A

EPA735H93001
PROTECT YOURSELF FROM PESTICIDES {POSTER}
Source: NCEPI
NTIS Number: N/A

EPA735H93003
QUICK REFERENCE GUIDE TO THE 1992 WORKER PROTECTION STANDARD (WPS) (POSTER)
Source: NCEPI
NTIS Number: N/A

EPA735H94001
DANGER PESTICIDES: KEEP OUT (PELIGRO PESTICIDAS: NO ENTRE, PLASTIC SIGN)
Source: NCEPI
NTIS Number: N/A

EPA735K91100
PROTECTING ENDANGERED SPECIES: INTERIM MEASURES, MARICOPA COUNTY, ARIZONA
Source: NCEPI
NTIS Number: N/A

EPA735K91101
PROTECTING ENDANGERED SPECIES: INTERIM MEASURES, CLARE COUNTY, MICHIGAN
Source: NCEPI
NTIS Number: N/A

EPA735K91102
PROTECTING ENDANGERED SPECIES: INTERIM MEASURES, CRAWFORD COUNTY, MICHIGAN
Source: NCEPI
NTIS Number: N/A

EPA735K91103
PROTECTING ENDANGERED SPECIES: INTERIM MEASURES, MISSAUKEE COUNTY, MICHIGAN
Source: NCEPI
NTIS Number: N/A

EPA735K91104
PROTECTING ENDANGERED SPECIES: INTERIM MEASURES, MONTMORENCY COUNTY, MICHIGAN
Source: NCEPI
NTIS Number: N/A

EPA735K91105
PROTECTING ENDANGERED SPECIES: INTERIM MEASURES, EMMONS COUNTY, NORTH DAKOTA
Source: NCEPI
NTIS Number: N/A

EPA735K91106
PROTECTING ENDANGERED SPECIES: INTERIM MEASURES, WARD COUNTY, NORTH DAKOTA
Source: NCEPI
NTIS Number: N/A

EPA735K91107
PROTECTING ENDANGERED SPECIES: INTERIM MEASURES, RUTHERFORD COUNTY, TENNESSEE
Source: NCEPI
NTIS Number: N/A

EPA735K92100
PROTECTING ENDANGERED SPECIES: INTERIM MEASURES, HARFORD COUNTY, MARYLAND
Source: NCEPI
NTIS Number: N/A

EPA735K94001
PROTECTING ENDANGERED SPECIES: INTERIM MEASURES, ALLEN COUNTY, KENTUCKY
Source: NCEPI
NTIS Number: N/A

EPA735K94002
PROTECTING ENDANGERED SPECIES: INTERIM MEASURES, BALLARD COUNTY, KENTUCKY
Source: NCEPI
NTIS Number: N/A

EPA735K94003
PROTECTING ENDANGERED SPECIES: INTERIM MEASURES, BARREN COUNTY, KENTUCKY
Source: NCEPI
NTIS Number: N/A

EPA735K94004
PROTECTING ENDANGERED SPECIES: INTERIM MEASURES, BELL COUNTY, KENTUCKY
Source: NCEPI
NTIS Number: N/A

EPA735K94005
PROTECTING ENDANGERED SPECIES: INTERIM MEASURES, BUTLER COUNTY, KENTUCKY
Source: NCEPI
NTIS Number: N/A

EPA735K94006
PROTECTING ENDANGERED SPECIES: INTERIM MEASURES, CAMPBELL COUNTY, KENTUCKY
Source: NCEPI
NTIS Number: N/A

EPA735K94007
PROTECTING ENDANGERED SPECIES: INTERIM MEASURES, CARTER COUNTY, KENTUCKY
Source: NCEPI
NTIS Number: N/A

EPA735K94008
PROTECTING ENDANGERED SPECIES: INTERIM MEASURES, EDMONSON COUNTY, KENTUCKY
Source: NCEPI
NTIS Number: N/A

EPA735K94009
PROTECTING ENDANGERED SPECIES: INTERIM MEASURES, FLEMING COUNTY, KENTUCKY
Source: NCEPI
NTIS Number: N/A

EPA735K94010
PROTECTING ENDANGERED SPECIES: INTERIM MEASURES, GREENUP COUNTY, KENTUCKY
Source: NCEPI
NTIS Number: N/A

EPA735K94011
PROTECTING ENDANGERED SPECIES: INTERIM MEASURES, HARLAN COUNTY, KENTUCKY
Source: NCEPI
NTIS Number: N/A

EPA735K94012
PROTECTING ENDANGERED SPECIES INTERIM MEASURES, HART COUNTY, KENTUCKY
Source: NCEPI
NTIS Number: N/A

EPA735K94013
PROTECTING ENDANGERED SPECIES: INTERIM MEASURES, JACKSON COUNTY, KENTUCKY
Source: NCEPI
NTIS Number: N/A

EPA735K94014
PROTECTING ENDANGERED SPECIES: INTERIM MEASURES, KENTON COUNTY, KENTUCKY
Source: NCEPI
NTIS Number: N/A

EPA735K94015
PROTECTING ENDANGERED SPECIES: INTERIM MEASURES, LAUREL COUNTY, KENTUCKY
Source: NCEPI
NTIS Number: N/A

EPA735K94016
PROTECTING ENDANGERED SPECIES: INTERIM MEASURES, LETCHER COUNTY, KENTUCKY
Source: NCEPI
NTIS Number: N/A

EPA735K94017
PROTECTING ENDANGERED SPECIES: INTERIM MEASURES, LIVINGSTON COUNTY, KENTUCKY
Source: NCEPI
NTIS Number: N/A

EPA735K94018
PROTECTING ENDANGERED SPECIES: INTERIM MEASURES, LOGAN COUNTY, KENTUCKY
Source: NCEPI
NTIS Number: N/A

EPA735K94019
PROTECTING ENDANGERED SPECIES: INTERIM MEASURES, MARSHALL COUNTY, KENTUCKY
Source: NCEPI
NTIS Number: N/A

EPA735K94020
PROTECTING ENDANGERED SPECIES: INTERIM MEASURES, MCCRACKEN COUNTY, KENTUCKY
Source: NCEPI
NTIS Number: N/A

EPA735K94021
PROTECTING ENDANGERED SPECIES: INTERIM MEASURES, MCCREARY COUNTY, KENTUCKY
Source: NCEPI
NTIS Number: N/A

EPA735K94022
PROTECTING ENDANGERED SPECIES: INTERIM MEASURES, NELSON COUNTY, KENTUCKY
Source: NCEPI
NTIS Number: N/A

EPA735K94023
PROTECTING ENDANGERED SPECIES: INTERIM MEASURES, NICHOLAS COUNTY, KENTUCKY
Source: NCEPI
NTIS Number: N/A

EPA735K94024
PROTECTING ENDANGERED SPECIES: INTERIM MEASURES, PENDLETON COUNTY, KENTUCKY
Source: NCEPI
NTIS Number: N/A

EPA735K94025
PROTECTING ENDANGERED SPECIES: INTERIM MEASURES, PULASKI COUNTY, KENTUCKY
Source: NCEPI
NTIS Number: N/A

EPA735K94026
PROTECTING ENDANGERED SPECIES: INTERIM MEASURES, ROBERTSON COUNTY, KENTUCKY
Source: NCEPI
NTIS Number: N/A

EPA735K94027
PROTECTING ENDANGERED SPECIES: INTERIM MEASURES, ROCKCASTLE COUNTY, KENTUCKY
Source: NCEPI
NTIS Number: N/A

EPA735K94028
PROTECTING ENDANGERED SPECIES: INTERIM MEASURES, WARREN COUNTY, KENTUCKY
Source: NCEPI
NTIS Number: N/A

EPA735K94029
PROTECTING ENDANGERED SPECIES: INTERIM MEASURES, WAYNE COUNTY, KENTUCKY
Source: NCEPI
NTIS Number: N/A

EPA735K94030
PROTECTING ENDANGERED SPECIES: INTERIM MEASURES, WHITLEY COUNTY, KENTUCKY
Source: NCEPI
NTIS Number: N/A

EPA735K94031
PROTECTING ENDANGERED SPECIES: INTERIM MEASURES, AUTAUGA COUNTY, ALABAMA
Source: NCEPI
NTIS Number: N/A

EPA735K94032
PROTECTING ENDANGERED SPECIES: INTERIM MEASURES, CHEROKEE COUNTY, ALABAMA
Source: NCEPI
NTIS Number: N/A

EPA735K94033
PROTECTING ENDANGERED SPECIES: INTERIM MEASURES, CHILTON COUNTY, ALABAMA
Source: NCEPI
NTIS Number: N/A

EPA735K94034
PROTECTING ENDANGERED SPECIES: INTERIM MEASURES, COLBERT COUNTY, ALABAMA
Source: NCEPI
NTIS Number: N/A

EPA735K94035
PROTECTING ENDANGERED SPECIES: INTERIM MEASURES, DEKALB COUNTY, ALABAMA
Source: NCEPI
NTIS Number: N/A

EPA735K94036
PROTECTING ENDANGERED SPECIES: INTERIM MEASURES, ELMORE COUNTY, ALABAMA
Source: NCEPI
NTIS Number: N/A

EPA735K94037
PROTECTING ENDANGERED SPECIES: INTERIM MEASURES, ETOWAH COUNTY, ALABAMA
Source: NCEPI
NTIS Number: N/A

EPA735K94038
PROTECTING ENDANGERED SPECIES: INTERIM MEASURES, GREENE COUNTY, ALABAMA
Source: NCEPI
NTIS Number: N/A

EPA735K94039
PROTECTING ENDANGERED SPECIES: INTERIM MEASURES, JACKSON COUNTY, ALABAMA
Source: NCEPI
NTIS Number: N/A

EPA735K94040
PROTECTING ENDANGERED SPECIES: INTERIM MEASURES, JEFFERSON COUNTY, ALABAMA
Source: NCEPI
NTIS Number: N/A

EPA735K94041
PROTECTING ENDANGERED SPECIES: INTERIM MEASURES, LAMAR COUNTY, ALABAMA
Source: NCEPI
NTIS Number: N/A

EPA735K94042
PROTECTING ENDANGERED SPECIES: INTERIM MEASURES, LAUDERDALE COUNTY, ALABAMA
Source: NCEPI
NTIS Number: N/A

EPA735K94043
PROTECTING ENDANGERED SPECIES: INTERIM MEASURES, LIMESTONE COUNTY, ALABAMA
Source: NCEPI
NTIS Number: N/A

EPA735K94044
PROTECTING ENDANGERED SPECIES: INTERIM MEASURES, MADISON COUNTY, ALABAMA
Source: NCEPI
NTIS Number: N/A

EPA735K94045
PROTECTING ENDANGERED SPECIES: INTERIM MEASURES, MARSHALL COUNTY, ALABAMA
Source: NCEPI
NTIS Number: N/A

EPA735K94046
PROTECTING ENDANGERED SPECIES: INTERIM MEASURES, MORGAN COUNTY, ALABAMA
Source: NCEPI
NTIS Number: N/A

EPA735K94047
PROTECTING ENDANGERED SPECIES: INTERIM MEASURES, PICKENS COUNTY, ALABAMA
Source: NCEPI
NTIS Number: N/A

EPA735K94048
PROTECTING ENDANGERED SPECIES: INTERIM MEASURES, ST. CLAIR COUNTY, ALABAMA
Source: NCEPI
NTIS Number: N/A

EPA735K94049
PROTECTING ENDANGERED SPECIES: INTERIM MEASURES, SUMTER COUNTY, ALABAMA
Source: NCEPI
NTIS Number: N/A

EPA735K94050
PROTECTING ENDANGERED SPECIES: INTERIM MEASURES, BARTON COUNTY, KANSAS
Source: NCEPI
NTIS Number: N/A

EPA735K94051
PROTECTING ENDANGERED SPECIES: INTERIM MEASURES, CLARK COUNTY, KANSAS
Source: NCEPI
NTIS Number: N/A

EPA735K94052
PROTECTING ENDANGERED SPECIES: INTERIM MEASURES, COMANCHE COUNTY, KANSAS
Source: NCEPI
NTIS Number: N/A

EPA735K94053
PROTECTING ENDANGERED SPECIES: INTERIM MEASURES, MEADE COUNTY, KANSAS
Source: NCEPI
NTIS Number: N/A

EPA735K94054
PROTECTING ENDANGERED SPECIES: INTERIM MEASURES, RENO COUNTY, KANSAS
Source: NCEPI
NTIS Number: N/A

EPA735K94055
PROTECTING ENDANGERED SPECIES: INTERIM MEASURES, RICE COUNTY, KANSAS
Source: NCEPI
NTIS Number: N/A

EPA735K94056
PROTECTING ENDANGERED SPECIES: INTERIM MEASURES, STAFFORD COUNTY, KANSAS
Source: NCEPI
NTIS Number: N/A

EPA735K94057
PROTECTING ENDANGERED SPECIES: INTERIM MEASURES, BON HOMME COUNTY, SOUTH DAKOTA
Source: NCEPI
NTIS Number: N/A

EPA735K94058
PROTECTING ENDANGERED SPECIES: INTERIM MEASURES, CAMPBELL COUNTY, SOUTH DAKOTA
Source: NCEPI
NTIS Number: N/A

EPA735K94059
PROTECTING ENDANGERED SPECIES: INTERIM MEASURES, CORSON COUNTY, SOUTH DAKOTA
Source: NCEPI
NTIS Number: N/A

EPA735K94060
PROTECTING ENDANGERED SPECIES: INTERIM MEASURES, CHARLES MIX COUNTY, SOUTH DAKOTA
Source: NCEPI
NTIS Number: N/A

EPA735K94061
PROTECTING ENDANGERED SPECIES: INTERIM MEASURES, CLAY COUNTY, SOUTH DAKOTA
Source: NCEPI
NTIS Number: N/A

EPA735K94062
PROTECTING ENDANGERED SPECIES: INTERIM MEASURES, DAY COUNTY, SOUTH DAKOTA
Source: NCEPI
NTIS Number: N/A

EPA735K94063
PROTECTING ENDANGERED SPECIES: INTERIM MEASURES, DEWEY COUNTY, SOUTH DAKOTA
Source: NCEPI
NTIS Number: N/A

EPA735K94064
PROTECTING ENDANGERED SPECIES: INTERIM MEASURES, GREGORY COUNTY, SOUTH DAKOTA
Source: NCEPI
NTIS Number: N/A

EPA735K94065
PROTECTING ENDANGERED SPECIES: INTERIM MEASURES, HAAKON COUNTY, SOUTH DAKOTA
Source: NCEPI
NTIS Number: N/A

EPA735K94066
PROTECTING ENDANGERED SPECIES: INTERIM MEASURES, HUGHES COUNTY, SOUTH DAKOTA
Source: NCEPI
NTIS Number: N/A

EPA735K94067
PROTECTING ENDANGERED SPECIES: INTERIM MEASURES, MEADE COUNTY, SOUTH DAKOTA
Source: NCEPI
NTIS Number: N/A

EPA735K94068
PROTECTING ENDANGERED SPECIES: INTERIM MEASURES, PENNINGTON COUNTY, SOUTH DAKOTA
Source: NCEPI
NTIS Number: N/A

EPA735K94069
PROTECTING ENDANGERED SPECIES: INTERIM MEASURES, POTTER COUNTY, SOUTH DAKOTA
Source: NCEPI
NTIS Number: N/A

EPA735K94070
PROTECTING ENDANGERED SPECIES: INTERIM MEASURES, STANLEY COUNTY, SOUTH DAKOTA
Source: NCEPI
NTIS Number: N/A

EPA735K94071
PROTECTING ENDANGERED SPECIES: INTERIM MEASURES, SULLY COUNTY, SOUTH DAKOTA
Source: NCEPI
NTIS Number: N/A

EPA735K94072
PROTECTING ENDANGERED SPECIES: INTERIM MEASURES, UNION COUNTY, SOUTH DAKOTA
Source: NCEPI
NTIS Number: N/A

EPA735K94073
PROTECTING ENDANGERED SPECIES: INTERIM MEASURES, WALWORTH COUNTY, SOUTH DAKOTA
Source: NCEPI
NTIS Number: N/A

EPA735K94074
PROTECTING ENDANGERED SPECIES: INTERIM MEASURES, YANKTON COUNTY, SOUTH DAKOTA
Source: NCEPI
NTIS Number: N/A

EPA735K94075
PROTECTING ENDANGERED SPECIES: INTERIM MEASURES, ZIEBACH COUNTY, SOUTH DAKOTA
Source: NCEPI
NTIS Number: N/A

EPA735K95001
PROTECTING ENDANGERED SPECIES: INTERIM MEASURES, DEKALB COUNTY, INDIANA
Source: NCEPI
NTIS Number: PB95-187811

EPA735K95002
PROTECTING ENDANGERED SPECIES: INTERIM MEASURES, POSEY COUNTY, INDIANA
Source: NCEPI
NTIS Number: N/A

EPA735K95005
PROTECTING ENDANGERED SPECIES: INTERIM MEASURES, ARKANSAS COUNTY, ARKANSAS
Source: NCEPI
NTIS Number: N/A

EPA735K95006
PROTECTING ENDANGERED SPECIES: INTERIM MEASURES, CLARK COUNTY, ARKANSAS
Source: NCEPI
NTIS Number: N/A

EPA735K95007
PROTECTING ENDANGERED SPECIES: INTERIM MEASURES, CLAY COUNTY, ARKANSAS
Source: NCEPI
NTIS Number: N/A

EPA735K95008
PROTECTING ENDANGERED SPECIES: INTERIM MEASURES, CROSS COUNTY, ARKANSAS
Source: NCEPI
NTIS Number: N/A

EPA735K95009
PROTECTING ENDANGERED SPECIES: INTERIM MEASURES, DALLAS COUNTY, ARKANSAS
Source: NCEPI
NTIS Number: N/A

EPA735K95010
PROTECTING ENDANGERED SPECIES: INTERIM MEASURES, DESHA COUNTY, ARKANSAS
Source: NCEPI
NTIS Number: N/A

EPA735K95011
PROTECTING ENDANGERED SPECIES: INTERIM MEASURES, GRANT COUNTY, ARKANSAS
Source: NCEPI
NTIS Number: N/A

EPA735K95012
PROTECTING ENDANGERED SPECIES: INTERIM MEASURES, HOT SPRINGS COUNTY, ARKANSAS
Source: NCEPI
NTIS Number: N/A

EPA735K95013
PROTECTING ENDANGERED SPECIES: INTERIM MEASURES, HOWARD COUNTY, ARKANSAS
Source: NCEPI
NTIS Number: N/A

EPA735K95014
PROTECTING ENDANGERED SPECIES: INTERIM MEASURES, INDEPENDENCE COUNTY, ARKANSAS
Source: NCEPI
NTIS Number: N/A

EPA735K95015
PROTECTING ENDANGERED SPECIES: INTERIM MEASURES, JACKSON COUNTY, ARKANSAS
Source: NCEPI
NTIS Number: N/A

EPA735K95016
PROTECTING ENDANGERED SPECIES: INTERIM MEASURES, LAWRENCE COUNTY, ARKANSAS
Source: NCEPI
NTIS Number: N/A

EPA735K95018
PROTECTING ENDANGERED SPECIES: INTERIM MEASURES, LITTLE RIVER COUNTY, ARKANSAS
Source: NCEPI
NTIS Number: N/A

EPA735K95019
PROTECTING ENDANGERED SPECIES: INTERIM MEASURES, MISSISSIPPI COUNTY, ARKANSAS
Source: NCEPI
NTIS Number: N/A

EPA735K95020
PROTECTING ENDANGERED SPECIES: INTERIM MEASURES, MONROE COUNTY, ARKANSAS
Source: NCEPI
NTIS Number: N/A

EPA735K95021
PROTECTING ENDANGERED SPECIES: INTERIM MEASURES, MONTOGOMERY COUNTY, ARKANSAS
Source: NCEPI
NTIS Number: N/A

EPA735K95022
PROTECTING ENDANGERED SPECIES: INTERIM MEASURES, PHILLIPS COUNTY, ARKANSAS
Source: NCEPI
NTIS Number: N/A

EPA735K95023
PROTECTING ENDANGERED SPECIES: INTERIM MEASURES, POINSETT COUNTY, ARKANSAS
Source: NCEPI
NTIS Number: N/A

EPA735K95024
PROTECTING ENDANGERED SPECIES: INTERIM MEASURES, POLK COUNTY, ARKANSAS
Source: NCEPI
NTIS Number: N/A

EPA735K95025
PROTECTING ENDANGERED SPECIES: INTERIM MEASURES, PRAIRIE COUNTY, ARKANSAS
Source: NCEPI
NTIS Number: N/A

EPA735K95026
PROTECTING ENDANGERED SPECIES: INTERIM MEASURES, OUACHITA COUNTY, ARKANSAS
Source: NCEPI
NTIS Number: N/A

EPA735K95027
PROTECTING ENDANGERED SPECIES: INTERIM MEASURES, RANDOLPH COUNTY, ARKANSAS
Source: NCEPI
NTIS Number: N/A

EPA735K95028
PROTECTING ENDANGERED SPECIES: INTERIM MEASURES, SALINE COUNTY, ARKANSAS
Source: NCEPI
NTIS Number: N/A

EPA735K95029
PROTECTING ENDANGERED SPECIES: INTERIM MEASURES, SEVIER COUNTY, ARKANSAS
Source: NCEPI
NTIS Number: N/A

EPA735K95030
PROTECTING ENDANGERED SPECIES: INTERIM MEASURES, SHARP COUNTY, ARKANSAS
Source: NCEPI
NTIS Number: N/A

EPA735K95031
PROTECTING ENDANGERED SPECIES: INTERIM MEASURES, ST. FRANCIS COUNTY, ARKANSAS
Source: NCEPI
NTIS Number: N/A

EPA735K95032
PROTECTING ENDANGERED SPECIES: INTERIM MEASURES, STONE COUNTY, ARKANSAS
Source: NCEPI
NTIS Number: N/A

EPA735K95033
PROTECTING ENDANGERED SPECIES: INTERIM MEASURES, WHITE COUNTY, ARKANSAS
Source: NCEPI
NTIS Number: N/A

EPA735K95034
PROTECTING ENDANGERED SPECIES: INTERIM MEASURES, WOODRUFF COUNTY, ARKANSAS
Source: NCEPI
NTIS Number: N/A

EPA735R95001
OFFICE OF PESTICIDE PROGRAMS ANNUAL REPORT FOR 1994
Source: NCEPI
NTIS Number: PB95-201521

EPA735R95028
REREGISTRATION ELIGIBILITY DECISION (RED): DIMETHOXANE
Source: NCEPI
NTIS Number: N/A

EPA735V96002
SIGUIENDO EL SOL (CHASING THE SUN) (SPANISH)(VIDEO)
Source: NCEPI
NTIS Number: N/A

EPA735Z92001
FEDERAL REGISTER: AUGUST 21, 1992, PART 3. 40 CFR PARTS 156 AND 170. WORKER PROTECTION STANDARD, HAZARD INFORMATION, HAND LABOR TASKS ON CUT FLOWERS AND FERNS EXCEPTION; FINAL RULE,
Source: NCEPI
NTIS Number: N/A

EPA735Z95001
FEDERAL REGISTER: JANUARY 11, 1995, PART 3. 40 CFR PARTS 156 AND 170. WORKER PROTECTION STANDARDS; GRACE PERIOD AND RETRAINING ACTIVITIES, EXCEPTION OF CERTIFIED AND LICENSED CROP
Source: NCEPI
NTIS Number: N/A

EPA736B94001
GUIDANCE MANUAL FOR SELECTING PROTECTIVE CLOTHING FOR AGRICULTURAL PESTICIDES OPERATIONS
Source: NCEPI
NTIS Number: PB95-138756

EPA736R94011
REREGISTRATION ELIGIBILITY DECISION (RED): N6-BENZYLADENINE
Source: NCEPI
NTIS Number: PB94-203239

EPA737N94009
PESTICIDE REGULATION (PR) NOTICE 94-4: NOTICE TO MANUFACTURERS, FORMULATORS, PRODUCERS AND REGISTRANTS OF PESTICIDE PRODUCTS
Source: NCEPI
NTIS Number: N/A

EPA737N94010
PESTICIDE REGULATION (PR) NOTICE 94-6: NOTICE TO MANUFACTURERS, PRODUCERS, FORMULATORS, AND REGISTRANTS OF PESTICIDE PRODUCTS
Source: NCEPI
NTIS Number: N/A

EPA737N94011
PESTICIDE REGISTRATION (PR) NOTICE 94-7: NOTICE TO MANUFACTURERS, FORMULATORS, REGISTRANTS AND USERS OF PESTICIDES
Source: NCEPI
NTIS Number: N/A

EPA737N94012
PESTICIDE REGULATION (PR) NOTICE 94-8: NOTICE TO MANUFACTURERS, PRODUCERS, FORMULATORS AND REGISTRANTS OF PESTICIDE PRODUCTS
Source: NCEPI
NTIS Number: N/A

EPA737N95001
PESTICIDE REGULATION (PR) NOTICE 95-1: NOTICE TO MANUFACTURES, FORMULATORS, PRODUCERS AND REGISTRANTS OF PESTICIDE PRODUCTS
Source: NCEPI
NTIS Number: N/A

EPA737N95002
PESTICIDE REGULATION (PR) NOTICE 95-2: NOTICE TO MANUFACTURERS, PRODUCERS, FORMULATORS AND REGISTRANTS OF PESTICIDE PRODUCTS
Source: NCEPI
NTIS Number: N/A

EPA737N96001
PESTICIDE REGULATION (PR) NOTICE 96-2: NOTICE TO MANUFACTURERS, FORMULATORS, PRODUCERS AND REGISTRANTS OF PESTICIDES
Source: NCEPI
NTIS Number: N/A

EPA737N96002
PESTICIDE REGULATION (PR) NOTICE 96-3: NOTICE TO MANUFACTURERS, PRODUCERS, FORMULATORS AND REGISTRANTS OF PESTICIDE PRODUCTS
Source: NCEPI
NTIS Number: N/A

EPA737R93001
PESTICIDE REREGISTRATION REJECTION RATE ANALYSIS RESIDUE CHEMISTRY: FOLLOW-UP GUIDANCE FOR: GENERATING STORAGE STABILITY DATA, SUBMISSION OF RAW DATA, MAXIMUM THEORETICAL
Source: NCEPI
NTIS Number: PB93-193696

EPA737R96001
REGISTRATION DIVISION PROGRESS REPORT: FISCAL YEAR 1995
Source: NCEPI
NTIS Number: N/A

EPA738B92001
PESTICIDE REREGISTRATION REJECTION RATE ANALYSIS RESIDUE CHEMISTRY FOLLOW-UP GUIDANCE FOR: CONDUCTING PLANT AND LIVESTOCK METABOLISM STUDIES
Source: NCEPI
NTIS Number: PB94-166378

EPA738B93001
PESTICIDE REREGISTRATION REJECTION RATE ANALYSIS RESIDUE CHEMISTRY/ ENVIRONMENTAL FATE FOLLOW UP GUIDANCE FOR CONDUCTING ROTATIONAL CROP STUDIES
Source: NCEPI
NTIS Number: PB93-194041

EPA738B94002
SELECTED TERMS AND ACRONYMS: OFFICE OF PESTICIDE PROGRAMS
Source: NCEPI
NTIS Number: PB94-187721

EPA738F90100
RED FACT SHEET: FOSETYL-AL (ALIETTE)
Source: NTIS
NTIS Number: PB92-114321

EPA738F90101
RED FACT SHEET: HELIOTHIS ZEA NPV
Source: NTIS
NTIS Number: PB92-111871

EPA738F91100
RED FACT SHEET: CARBON
Source: NTIS
NTIS Number: PB92-147883

EPA738F91101
RED FACT SHEET: CARBON DIOXIDE
Source: NTIS
NTIS Number: PB92-145424

EPA738F91102
RED FACT SHEET: DRIED BLOOD
Source: NTIS
NTIS Number: PB92-145465

EPA738F91103
RED FACT SHEET: INORGANIC NITRATE/ NITRITE (SODIUM AND POTASSIUM NITRATES)
Source: NTIS
NTIS Number: PB92-145473

EPA738F91104
RED FACT SHEET: METHOPRENE
Source: NTIS
NTIS Number: PB92-111848

EPA738F91105
RED FACT SHEET: POTASSIUM BROMIDE
Source: NTIS
NTIS Number: PB92-114354

EPA738F91106
RED FACT SHEET: PROPIONIC ACID
Source: NTIS
NTIS Number: PB92-147891

EPA738F91107
RED FACT SHEET: SILICON DIOXIDE AND SILICA GEL
Source: NTIS
NTIS Number: PB92-145432

EPA738F91108
RED FACT SHEET: SODIUM AND CALCIUM HYPOCHLORITE SALTS
Source: NTIS
NTIS Number: PB92-171958

EPA738F91109
RED FACT SHEET: SODIUM DIACETATE
Source: NTIS
NTIS Number: PB92-145440

EPA738F91110
RED FACT SHEET: SULFUR
Source: NTIS
NTIS Number: PB92-114347

EPA738F91111
RED FACT SHEET: WARFARIN
Source: NTIS
NTIS Number: PB92-126754

EPA738F92007
RED FACT SHEET: ZINC SALTS
Source: NTIS
NTIS Number: PB93-101164

EPA738F92008
RED FACT SHEET: SODIUM HYDROXIDE
Source: NTIS
NTIS Number: PB93-124683

EPA738F92009
RED FACT SHEET: STREPTOMYCIN AND STREPTOMYCIN SULFATE
Source: NTIS
NTIS Number: PB93-100378

EPA738F92010
RED FACT SHEET: CHLORINATED ISOCYANURATES
Source: NTIS
NTIS Number: PB94-108453

EPA738F92011
FACT SHEET: REREGISTRATION ELIGIBILITY DECISION: (RED): NOSEMA IOCUSTAE
Source: NTIS
NTIS Number: PB93-100352

EPA738F92012
RED FACT SHEET: ETHYLENE
Source: NTIS
NTIS Number: PB93-100345

EPA738F92013
RED FACT SHEET: SOAP SALTS
Source: NTIS
NTIS Number: PB93-101665

EPA738F92014
FACT SHEET: REREGISTRATION ELIGIBILITY DECISION: (RED): ALKYL AMINE HYDROCHLORIDE
Source: NTIS
NTIS Number: PB92-235639

EPA738F92015
RED FACT SHEET: ALLIUM SATIVUM (GARLIC)
Source: NTIS
NTIS Number: PB92-233139

EPA738F92016
RED FACT SHEET: CAPSAICIN
Source: NTIS
NTIS Number: PB93-100311

EPA738F92017
RED FACT SHEET: CITRIC ACID
Source: NTIS
NTIS Number: PB92-221837

EPA738F92018
RED FACT SHEET: HEPTACHLOR
Source: NTIS
NTIS Number: PB92-192798

EPA738F92019
RED FACT SHEET: INDOLE-3-BUTYRIC ACID
Source: NTIS
NTIS Number: PB92-221951

EPA738F92020
RED FACT SHEET: OXALIC ACID
Source: NTIS
NTIS Number: PB93-173953

EPA738F92021
RED FACT SHEET: PUTRESCENT WHOLE EGG SOLIDS
Source: NTIS
NTIS Number: PB92-235621

EPA738F93002
FACT SHEET: REREGISTRATION ELIGIBILITY DECISION: (RED): IRON SALTS
Source: NTIS
NTIS Number: PB93-198703

EPA738F93003
FACT SHEET: REREGISTRATION ELIGIBILITY DESICION: (RED): ARSENIC ACID
Source: NTIS
NTIS Number: PB93-232908

EPA738F93004
FACT SHEET: REREGISTRATION ELIGIBILITY DECISION: (RED): BIOBOR
Source: NTIS
NTIS Number: PB94-102282

EPA738F93005
FACT SHEET: REREGISTRATION ELIGIBILITY DECISION: (RED): SILVER
Source: NTIS
NTIS Number: PB93-232924

EPA738F93006
FACT SHEET: REREGISTRATION ELIGIBILITY DECISION: (RED): BORIC ACID
Source: OPPDOCKET
NTIS Number: PB94-161668

EPA738F93007
FACT SHEET: REREGISTRATION ELIGIBILITY DECISION: (RED): DAMINOZIDE
Source: NTIS
NTIS Number: PB94-126117

EPA738F93008
FACT SHEET: REREGISTRATION ELIGIBILITY DECISION: (RED): WOOD OILS AND GUMS (CEDARWOOD OILS)
Source: OPPDOCKET
NTIS Number: PB94-140001

EPA738F93009
RED FACT SHEET: LAURYL SULFATE SALTS (SODIUM LAURYL SULFATE)
Source: OPPDOCKET
NTIS Number: PB94-140019

EPA738F93010
RED FACT SHEET: THYMOL
Source: OPPDOCKET
NTIS Number: PB94-139102

EPA738F93011
FACT SHEET: REREGISTRATION ELIGIBILITY DECISION: (RED): GLYPHOSATE
Source: OPPDOCKET
NTIS Number: N/A

EPA738F93012
RED FACT SHEET: SULFURYL FLUORIDE
Source: OPPDOCKET
NTIS Number: PB94-140027

EPA738F93013
PESTICIDE FACT SHEET: INORGANIC ARSENICAL PESTICIDES
Source: NTIS
NTIS Number: PB94-139631

EPA738F93014
FACT SHEET: REREGISTRATION ELIGIBILITY DECISION: (RED): BUTYLATE
Source: NTIS
NTIS Number: PB94-126091

EPA738F93015
FACT SHEET: REREGISTRATION ELIGIBILITY DECISION: (RED): INORGANIC HALIDES (SODIUM BROMIDE AND SODIUM CHLORIDE)
Source: OPPDOCKET
NTIS Number: N/A

EPA738F93016
FACT SHEET: REREGISTRATION ELIGIBILITY DECISION: (RED): TRIS(HYDROXYMETHYL) NITROMETHANE
Source: OPPDOCKET
NTIS Number: PB94-168135

EPA738F93017
FACT SHEET: REREGISTRATION ELIGIBILITY DECISION: (RED): PEP
Source: OPPDOCKET
NTIS Number: N/A

EPA738F93018
FACT SHEET: REREGISTRATION ELIGIBILITY DECISION: (RED): LITHIUM HYPOCHLORITE
Source: OPPDOCKET
NTIS Number: PB94-152949

EPA738F93019
FACT SHEET: REREGISTRATION ELIGIBILITY DECISION: (RED): BARIUM METABORATE
Source: OPPDOCKET
NTIS Number: N/A

EPA738F93023
FACT SHEET: REREGISTRATION ELIGIBILITY DECISION: (RED): BROMINE
Source: OPPDOCKET
NTIS Number: PB94-152923

EPA738F93025
FACT SHEET: REREGISTRATION ELIGIBILITY DECISION: (RED): MINERAL ACIDS
Source: OPPDOCKET
NTIS Number: N/A

EPA738F93026
FACT SHEET: REREGISTRATION ELIGIBILITY DECISION: (RED): PEROXY COMPOUNDS
Source: OPPDOCKET
NTIS Number: PB94-151743

EPA738F93027
FACT SHEET: REREGISTRATION ELIGIBILITY DECISION: (RED): FLOWER AND VEGETABLE OILS
Source: OPPDOCKET
NTIS Number: PB94-152931

EPA738F93028
FACT SHEET: REREGISTRATION ELIGIBILITY DECISION: (RED): OXYTETRACYCLINE (HYDROXYTETRACYCLINE MONOHYDROCHLORIDE AND OXYTETRACYCLINE CALCIUM)
Source: NTIS
NTIS Number: PB93-232916

EPA738F94003
FACT SHEET: REREGISTRATION ELIGIBILITY DECISION: (RED): MENTHOL
Source: OPPDOCKET
NTIS Number: N/A

EPA738F94005
FACT SHEET: REREGISTRATION ELIGIBILITY DECISION: (RED): HEXADECADIENOL ACETATES
Source: NCEPI
NTIS Number: PB94-203106

EPA738F94006
FACT SHEET: REREGISTRATION ELIGIBILITY DECISION: (RED): TEBUTHIURON
Source: NCEPI
NTIS Number: PB94-187747

EPA738F94007
FACT SHEET: REREGISTRATION ELIGIBILITY DECISION: (RED): PRONAMIDE
Source: NCEPI
NTIS Number: PB94-203361

EPA738F94009
FACT SHEET: REREGISTRATION ELIGIBILITY DECISION: (RED): MALEIC HYDRAZIDE
Source: NCEPI
NTIS Number: PB94-219045

EPA738F94012
FACT SHEET: REREGISTRATION ELIGIBILITY DECISION (RED): ORYZALIN
Source: NCEPI
NTIS Number: PB95-187670

EPA738F94013
FACT SHEET: REREGISTRATION ELIGIBILITY DECISION (RED): METALAXYL
Source: NCEPI
NTIS Number: PB95-179628

EPA738F94014
FACT SHEET: REREGISTRATION ELIGIBILITY DECISION: (RED): DIFENZOQUAT
Source: NCEPI
NTIS Number: PB95-187639

EPA738F94019
FACT SHEET: REREGISTRATION ELIGIBILITY DECISION (RED): HEXAZINONE
Source: NCEPI
NTIS Number: PB95-187837

EPA738F94020
FACT SHEET: REREGISTRATION ELIGIBILITY DECISION (RED): MEVINPHOS
Source: NCEPI
NTIS Number: N/A

EPA738F94021
FACT SHEET: REREGISTRATION ELIGIBILITY DECISION: (RED): FENBUTATIN-OXIDE VENDEX
Source: NCEPI
NTIS Number: PB95-173647

EPA738F94026
FACT SHEET: REREGISTRATION ELIGIBILITY DECISION (RED): BENTAZON
Source: NCEPI
NTIS Number: PB95-187829

EPA738F94027
FACT SHEET: REREGISTRATION ELIGIBILITY DECISION: (RED): SODIUM AND ZINC SALTS 2-MERCAPTOBENZOTHIAZOLE
Source: NCEPI
NTIS Number: PB95-173522

EPA738F94029
FACT SHEET: REREGISTRATION ELIGIBILITY DECISION: (RED): PIPERALIN
Source: NCEPI
NTIS Number: PB95-176343

EPA738F94030
FACT SHEET: REREGISTRATION ELIGIBILITY DECISION: (RED): LIMONENE
Source: NCEPI
NTIS Number: PB95-166260

EPA738F95003
FACT SHEET: REREGISTRATION ELIGIBILITY DECISION (RED): LINURON
Source: NCEPI
NTIS Number: PB95-219531

EPA738F95004
FACT SHEET: REREGISTRATION ELIGIBILITY DECISION (RED): ETHEPHON
Source: NCEPI
NTIS Number: PB95-220695

EPA738F95006A
FACT SHEET: REREGISTRATION ELIGIBILITY DECISION (RED): TARBUTHYLAZINE
Source: NCEPI
NTIS Number: PB95-239281

EPA738F95007
FACT SHEET: REREGISTRATION ELIGIBILITY DECISION (RED): METOLACHLOR
Source: NCEPI
NTIS Number: PB95-236881

EPA738F95017
FACT SHEET: REREGISTRATION ELIGIBILITY DECISION (RED): FENITROTHION
Source: NCEPI
NTIS Number: PB95-263919

EPA738F95018
FACT SHEET: REREGISTRATION ELIGIBILITY DECISION (RED): PICLORAM
Source: NCEPI
NTIS Number: PB96-114905

EPA738F95021
FACT SHEET: REREGISTRATION ELIGIBILITY DECISION (RED): ASULAM
Source: NCEPI
NTIS Number: PB96-114707

EPA738F95023
FACT SHEET: REREGISTRATION ELIGIBILITY DECISION (RED): DIMETHOXANE
Source: NCEPI
NTIS Number: N/A

EPA738F95029
FACT SHEET: REREGISTRATION ELIGIBILITY DECISION (RED): BRONOPOL
Source: NCEPI
NTIS Number: N/A

EPA738F95031
FACT SHEET: REREGISTRATION ELIGIBILITY DECISION (RED): PROPAMOCARB HYDROCHLORIDE
Source: NCEPI
NTIS Number: N/A

EPA738F95034
FACT SHEET: REREGISTRATION ELIGIBILITY DECISION (RED): ALKYL IMIDAZOLINE
Source: NCEPI
NTIS Number: N/A

EPA738F96001
FACT SHEET: REREGISTRATION ELIGIBILITY DECISION (RED): HYDROXYETHYL OCTYL SULFIDE
Source: NCEPI
NTIS Number: N/A

EPA738F96003
FACT SHEET: REREGISTRATION ELIGIBILITY DECISION (RED): STARLICIDE (3-CHLORO-P-TOLUIDINE HYDROCHLORIDE)
Source: NCEPI
NTIS Number: N/A

EPA738F96006
FACT SHEET: REREGISTRATION ELIGIBILITY DECISION (RED): DESMEDIPHAM
Source: NCEPI
NTIS Number: N/A

EPA738K94001
PESTICIDE REREGISTRATION REJECTION RATE ANALYSIS RESIDUE CHEMISTRY: FOLLOW-UP GUIDANCE, JUNE 1994
Source: NCEPI
NTIS Number: PB94-201100

EPA738R90100
REREGISTRATION ELIGIBILITY DECISION (RED): FOSETYL-AL (ALIETTE)
Source: NTIS
NTIS Number: PB92-114339

EPA738R90101
REREGISTRATION ELIGIBILITY DECISION (RED): HELIOTHIS ZEA NPV
Source: NTIS
NTIS Number: PB92-111863

EPA738R91100
REREGISTRATION ELIGIBILITY DECISION (RED): CARBON AND CARBON DIOXIDE
Source: NTIS
NTIS Number: PB92-161926

EPA738R91101
REREGISTRATION ELIGIBILITY DECISION (RED): DRIED BLOOD
Source: NTIS
NTIS Number: PB92-161942

EPA738R91102
REREGISTRATION ELIGIBILITY DECISION (RED): INORGANIC NITRATE/NITRITE (SODIUM AND POTASSIUM NITRATES)
Source: NTIS
NTIS Number: PB92-161975

EPA738R91103
REREGISTRATION ELIGIBILITY DECISION (RED): METHOPRENE
Source: NTIS
NTIS Number: PB92-111855

EPA738R91104
REREGISTRATION ELIGIBILITY DECISION (RED): POTASSIUM BROMIDE
Source: NTIS
NTIS Number: PB92-114362

EPA738R91105
REREGISTRATION ELIGIBILITY DECISION (RED): PROPIONIC ACID
Source: NTIS
NTIS Number: PB92-161983

EPA738R91106
REREGISTRATION ELIGIBILITY DECISION (RED): SILICON DIOXIDE AND SILICA GEL
Source: NTIS
NTIS Number: PB92-161900

EPA738R91107
REREGISTRATION ELIGIBILITY DECISION (RED): SODIUM AND CALCIUM HYPOCHLORITE SALTS
Source: NTIS
NTIS Number: PB92-180116

EPA738R91108
REREGISTRATION ELIGIBILITY DECISION (RED): SODIUM DIACETATE
Source: NTIS
NTIS Number: PB92-161934

EPA738R91109
REREGISTRATION ELIGIBILITY DECISION (RED): SULFUR
Source: NTIS
NTIS Number: PB92-114453

EPA738R91110
REREGISTRATION ELIGIBILITY DECISION (RED): WARFARIN
Source: NTIS
NTIS Number: PB92-126754

EPA738R92001
PESTICIDE REREGISTRATION REJECTION RATE ANALYSIS RESIDUE CHEMISTRY
Source: NCEPI
NTIS Number: PB94-131901

EPA738R92002
PESTICIDE REREGISTRATION PROGRESS REPORT, OCTOBER 1992
Source: NCEPI
NTIS Number: PB94-131729

EPA738R92003
REREGISTRATION ELIGIBILITY DECISION (RED): CHLORINATED ISOCYANURATES
Source: NTIS
NTIS Number: PB94-108024

EPA738R92004
REREGISTRATION ELIGIBILITY DECISION (RED): OXALIC ACID
Source: NTIS
NTIS Number: PB93-169100

EPA738R92005
REREGISTRATION ELIGIBILITY DECISION (RED): ALKYL AMINE HYDROCHLORIDE
Source: NTIS
NTIS Number: PB92-220219

EPA738R92006
REREGISTRATION ELIGIBILITY DECISION (RED): ALLIUM SATIVUM (GARLIC)
Source: NTIS
NTIS Number: PB92-220235

EPA738R92007
REREGISTRATION ELIGIBILITY DECISION (RED): BONE OIL
Source: OPPDOCKET
NTIS Number: N/A

EPA738R92008
REREGISTRATION ELIGIBILITY DECISION (RED): CAPSAICIN
Source: NTIS
NTIS Number: PB93-101434

EPA738R92009
REREGISTRATION ELIGIBILITY DECISION (RED): CITRIC ACID
Source: NTIS
NTIS Number: PB92-221829

EPA738R92010
REREGISTRATION ELIGIBILITY DECISION (RED): ETHYLENE
Source: NTIS
NTIS Number: PB93-100337

EPA738R92011
REREGISTRATION ELIGIBILITY DECISION (RED): HEPTACHLOR
Source: NTIS
NTIS Number: PB92-191105

EPA738R92012
REREGISTRATION ELIGIBILITY DECISION (RED): INDOLE-3-BUTYRIC ACID
Source: NTIS
NTIS Number: PB92-221969

EPA738R92013
REREGISTRATION ELIGIBILITY DECISION (RED): NOSEMA IOCUSTAE
Source: NTIS
NTIS Number: PB93-100360

EPA738R92014
REREGISTRATION ELIGIBILITY DECISION (RED): PUTRESCENT WHOLE EGG SOLIDS
Source: NTIS
NTIS Number: PB92-220227

EPA738R92015
REREGISTRATION ELIGIBILITY DECISION (RED): SOAP SALTS
Source: NTIS
NTIS Number: PB93-101673

EPA738R92016
REREGISTRATION ELIGIBILITY DECISION (RED): SODIUM HYDROXIDE
Source: NTIS
NTIS Number: PB93-124691

EPA738R92017
REREGISTRATION ELIGIBILITY DECISION (RED): STREPTOMYCIN AND STREPTOMYCIN SULFATE
Source: NTIS
NTIS Number: PB93-100386

EPA738R92018
REREGISTRATION ELIGIBILITY DECISION (RED): ZINC SALTS
Source: NTIS
NTIS Number: PB93-101657

EPA738R93001
PESTICIDE REREGISTRATION PROGRESS REPORT, JANUARY 1993
Source: NCEPI
NTIS Number: PB93-178994

EPA738R93002
REREGISTRATION ELIGIBILITY DECISION (RED): OXYTETRACYCLINE (HYDROXYTETRACYCLINE MONOHYDROCHLORIDE AND OXYTETRACYCLINE CALCIUM)
Source: NTIS
NTIS Number: PB93-234763

EPA738R93003
REREGISTRATION ELIGIBILITY DECISION (RED): BIOBOR
Source: NTIS
NTIS Number: PB94-109733

EPA738R93004
PESTICIDE REREGISTRATION REJECTION RATE ANALYSIS TOXICOLOGY
Source: NCEPI
NTIS Number: PB94-112034

EPA738R93004A
CHARTS FOR PESTICIDE REREGISTRATION REJECTION RATE ANALYSIS TOXICOLOGY
Source: NCEPI
NTIS Number: N/A

EPA738R93005
REREGISTRATION ELIGIBILITY DECISION (RED): SILVER
Source: NTIS
NTIS Number: PB93-232973

EPA738R93007
REREGISTRATION ELIGIBILITY DECISION (RED): OBPA
Source: NTIS
NTIS Number: PB93-234755

EPA738R93008
PESTICIDE REREGISTRATION REJECTION RATE ANALYSIS: OCCUPATIONAL AND RESIDENTIAL EXPOSURE
Source: NCEPI
NTIS Number: PB94-109865

EPA738R93010
PESTICIDE REREGISTRATION REJECTION RATE ANALYSIS: ENVIRONMENTAL FATE
Source: NCEPI
NTIS Number: PB94-110475

EPA738R93011
REREGISTRATION ELIGIBILITY DECISION DOCUMENT: DAMINOZIDE
Source: OPPDOCKET
NTIS Number: PB94-126083

EPA738R93012
REREGISTRATION ELIGIBILITY DECISION (RED): WOOD OILS AND GUMS (CEDARWOOD OIL)
Source: OPPDOCKET
NTIS Number: PB94-139615

EPA738R93013
REREGISTRATION ELIGIBILITY DECISION (RED): LAURYL SULFATE SALTS (SODIUM LAURYL SULFATE)
Source: OPPDOCKET
NTIS Number: PB94-142924

EPA738R93014
REREGISTRATION ELIGIBILITY DECISION (RED): THYMOL
Source: OPPDOCKET
NTIS Number: PB94-139003

EPA738R93015
REREGISTRATION ELIGIBILITY DECISION (RED): GLYPHOSATE
Source: OPPDOCKET
NTIS Number: PB94-127917

EPA738R93016
REREGISTRATION ELIGIBILITY DECISION DOCUMENT: SULFURYL FLUORIDE
Source: OPPDOCKET
NTIS Number: PB94-140134

EPA738R93017
REREGISTRATION ELIGIBILITY DECISION (RED): BORIC ACID AND ITS SODIUM SALTS
Source: OPPDOCKET
NTIS Number: PB94-160017

EPA738R93018
REREGISTRATION ELIGIBILITY DECISION (RED): BUTYLATE
Source: NTIS
NTIS Number: PB94-125945

EPA738R93019
REREGISTRATION ELIGIBILITY DECISION (RED): INORGANIC HALIDES (SODIUM BROMIDE AND SODIUM CHLORIDE)
Source: OPPDOCKET
NTIS Number: PB94-152790

EPA738R93020
REREGISTRATION ELIGIBILITY DECISION (RED): TRIS(HYDROXYMETHYL)NITROMETHANE
Source: OPPDOCKET
NTIS Number: PB94-166402

EPA738R93021
REREGISTRATION ELIGIBILITY DECISION (RED): PEP
Source: OPPDOCKET
NTIS Number: N/A

EPA738R93023
REREGISTRATION ELIGIBILITY DECISION (RED): LITHIUM HYPOCHLORITE
Source: OPPDOCKET
NTIS Number: PB94-154259

EPA738R93024
REREGISTRATION ELIGIBILITY DECISION (RED): BARIUM METABORATE
Source: OPPDOCKET
NTIS Number: PB94-154317

EPA738R93027
REREGISTRATION ELIGIBILITY DECISION (RED): BROMINE
Source: OPPDOCKET
NTIS Number: PB94-152055

EPA738R93028
REREGISTRATION ELIGIBILITY DECISION (RED): 2-{(HYDROXYMETHYL)AMINO} ETHANOL
Source: NCEPI
NTIS Number: PB94-171907

EPA738R93029
REREGISTRATION ELIGIBILITY DECISION (RED): MINERAL ACIDS
Source: OPPDOCKET
NTIS Number: PB94-154242

EPA738R93030
REREGISTRATION ELIGIBILITY DECISION (RED): PEROXY COMPOUNDS
Source: OPPDOCKET
NTIS Number: PB94-151529

EPA738R93031
REREGISTRATION ELIGIBILITY DECISION (RED): FLOWER AND VEGETABLE OILS
Source: OPPDOCKET
NTIS Number: PB94-152048

EPA738R93032
REREGISTRATION ELIGIBILITY DECISION (RED): EUGENOL
Source: OPPDOCKET
NTIS Number: N/A

EPA738R94001
PESTICIDE REREGISTRATION PROGRESS REPORT, JANUARY 1994
Source: NCEPI
NTIS Number: PB94-166386

EPA738R94003
REREGISTRATION ELIGIBILITY DECISION (RED): MENTHOL
Source: OPPDOCKET
NTIS Number: N/A

EPA738R94004
REREGISTRATION ELIGIBILITY DECISION (RED): PERIPLANONE B
Source: NCEPI
NTIS Number: PB94-187523

EPA738R94005
REREGISTRATION ELIGIBILITY DECISION (RED): HEXADECADIENOL ACETATES
Source: NCEPI
NTIS Number: PB94-203189

EPA738R94006
REREGISTRATION ELIGIBILITY DECISION (RED): TEBUTHIURON
Source: NCEPI
NTIS Number: PB94-187259

EPA738R94007
REREGISTRATION ELIGIBILITY DECISION (RED): PRONAMIDE
Source: NCEPI
NTIS Number: PB94-204112

EPA738R94008
STATUS OF PESTICIDES IN REREGISTRATION AND SPECIAL REVIEW, JUNE 1994
Source: NCEPI
NTIS Number: PB94-187408

EPA738R94009
PESTICIDE REREGISTRATION PROGRAM REPORT: APRIL 1994
Source: NCEPI
NTIS Number: PB94-187754

EPA738R94010
REREGISTRATION ELIGIBILITY DECISION (RED): MALEIC HYDRAZIDE
Source: NCEPI
NTIS Number: PB95-138160

EPA738R94014
PESTICIDE REREGISTRATION PROGRESS REPORT, JULY 1994
Source: NCEPI
NTIS Number: PB95-138673

EPA738R94016
REREGISTRATION ELIGIBILITY DECISION (RED): ORYZALIN
Source: NCEPI
NTIS Number: PB95-179172

EPA738R94017
REREGISTRATION ELIGIBILITY DECISION (RED): METALAXYL
Source: NCEPI
NTIS Number: PB95-181954

EPA738R94018
REREGISTRATION ELIGIBILITY DECISION (RED): DIFENZOQUAT
Source: NCEPI
NTIS Number: PB95-181947

EPA738R94020
REREGISTRATION ELIGIBILITY DECISION (RED): SODIUM CYANIDE
Source: NCEPI
NTIS Number: PB95-173514

EPA738R94021
REREGISTRATION ELIGIBILITY DECISION (RED): DISODIUM CYANODITHIOIMIDO-CARBONATE (DCDIC)
Source: NCEPI
NTIS Number: PB95-169512

EPA738R94022
REREGISTRATION ELIGIBILITY DECISION (RED): HEXAZINONE
Source: NCEPI
NTIS Number: PB95-179164

EPA738R94024
REREGISTRATION ELIGIBILITY DECISION (RED): FENBUTATIN-OXIDE
Source: NCEPI
NTIS Number: PB95-171328

EPA738R94025
REREGISTRATION ELIGIBILITY DECISION (RED): M-CRESOL AND XYLENOL
Source: NCEPI
NTIS Number: PB95-171302

EPA738R94026
REREGISTRATION ELIGIBILITY DECISION (RED): 2,2-DIBROMO-3-NITRILOPROPIONAMIDE (DBNPA)
Source: NCEPI
NTIS Number: PB95-171807

EPA738R94028
REREGISTRATION ELIGIBILITY DECISION (RED): (Z)-9-TRICOSENE
Source: NCEPI
NTIS Number: PB95-212437

EPA738R94029
REREGISTRATION ELIGIBILITY DECISION (RED): BENTAZON
Source: NCEPI
NTIS Number: PB95-179743

EPA738R94030
REREGISTRATION ELIGIBILITY DECISION (RED): NUOSEPT 145R
Source: NCEPI
NTIS Number: PB95-171336

EPA738R94031
PESTICIDE REREGISTRATION PROGRESS REPORT: OCTOBER 1994
Source: NCEPI
NTIS Number: PB95-186938

EPA738R94032
REREGISTRATION ELIGIBILITY DECISION (RED): CHLOROXYLENOL
Source: NCEPI
NTIS Number: PB95-186920

EPA738R94033
REREGISTRATION ELIGIBILITY DECISION (RED): PIPERALIN
Source: NCEPI
NTIS Number: PB95-179784

EPA738R94034
REREGISTRATION ELIGIBILITY DECISION (RED): LIMONENE
Source: NCEPI
NTIS Number: PB95-169504

EPA738R94035
PESTICIDE REREGISTRATION REJECTION RATE ANALYSIS: ECOLOGICAL EFFECTS
Source: NCEPI
NTIS Number: PB95-174256

EPA738R95001
REREGISTRATION ELIGIBILITY DECISION (RED): ETHALFLURALIN
Source: NCEPI
NTIS Number: PB95-262101

EPA738R95002
REREGISTRATION ELIGIBILITY DECISION (RED): LINURON
Source: NCEPI
NTIS Number: PB95-219846

EPA738R95003
REREGISTRATION ELIGIBILITY DECISION (RED): ETHEPHON
Source: NCEPI
NTIS Number: PB95-219853

EPA738R95005
REREGISTRATION ELIGIBILITY DECISION (RED): TERBUTHYLAZINE {INCLUDES ERRATA}
Source: NCEPI
NTIS Number: PB95-213575

EPA738R95006
REREGISTRATION ELIGIBILITY DECISION (RED): METOLACHLOR
Source: NCEPI
NTIS Number: PB95-236303

EPA738R95007
REREGISTRATION ELIGIBILITY DECISION (RED): POLYBUTENE
Source: NCEPI
NTIS Number: PB95-210878

EPA738R95010
PESTICIDE REREGISTRATION PROGRESS REPORT, JANUARY 1995
Source: NCEPI
NTIS Number: PB95-210472

EPA738R95011
PESTICIDE REREGISTRATION REJECTION RATE ANALYSIS ENVIRONMENTAL FATE: FOLLOW-UP GUIDANCE FOR: SUBMISSION OF RAW DATA
Source: NCEPI
NTIS Number: PB95-210464

EPA738R95013
REREGISTRATION ELIGIBILITY DECISION (RED): ALIPHATIC ALCOHOLS
Source: NCEPI
NTIS Number: PB95-262069

EPA738R95016
REREGISTRATION ELIGIBILITY DECISION (RED): DIQUAT DIBROMIDE
Source: NCEPI
NTIS Number: PB95-271250

EPA738R95017
REREGISTRATION ELIGIBILITY DECISION (RED): DOWICIL CTAC
Source: NCEPI
NTIS Number: PB95-239257

EPA738R95018
REREGISTRATION ELIGIBILITY DECISION (RED): FENITROTHION
Source: NCEPI
NTIS Number: PB95-252318

EPA738R95019
REREGISTRATION ELIGIBILITY DECISION (RED): PICLORAM
Source: NCEPI
NTIS Number: PB96-114897

EPA738R95020
PESTICIDE PROGRAM PROGRESS REPORT, APRIL 1995
Source: NCEPI
NTIS Number: PB95-262085

EPA738R95023
REREGISTRATION ELIGIBILITY DECISION (RED): AGROBACTERIUM RADIOBACTER
Source: NCEPI
NTIS Number: PB95-271284

EPA738R95024
REREGISTRATION ELIGIBILITY DECISION (RED): ASULAM
Source: NCEPI
NTIS Number: PB96-114699

EPA738R95025
REREGISTRATION ELIGIBILITY DECISION (RED): SODIUM FLUOROACETATE
Source: NCEPI
NTIS Number: PB96-112941

EPA738R95028
REREGISTRATION ELIGIBILITY DECISION (RED): DIMETHOXANE
Source: NCEPI
NTIS Number: N/A

EPA738R95029
FACT SHEET: REREGISTRATION ELIGIBILITY DECISION (RED): NURANONE
Source: NCEPI
NTIS Number: N/A

EPA738R95030
REREGISTRATION ELIGIBILITY DECISION (RED): CYTOKININ
Source: NCEPI
NTIS Number: N/A

EPA738R95031
REREGISTRATION ELIGIBILITY DECISION (RED): SODIUM OMADINE
Source: NCEPI
NTIS Number: N/A

EPA738R95032
REREGISTRATION ELIGIBILITY DECISION (RED): ANCYMIDOL
Source: NCEPI
NTIS Number: PB96-144241

EPA738R95034
REREGISTRATION ELIGIBILITY DECISION (RED): BRONOPOL
Source: NCEPI
NTIS Number: N/A

EPA738R95035
REREGISTRATION ELIGIBILITY DECISION (RED): NABAM
Source: NCEPI
NTIS Number: N/A

EPA738R95036
REREGISTRATION ELIGIBILITY DECISION (RED): PROPAMOCARB HYDROCHLORIDE
Source: NCEPI
NTIS Number: N/A

EPA738R95038
REREGISTRATION ELIGIBILITY DECISION (RED): METHYL NONYL KETONE
Source: NCEPI
NTIS Number: N/A

EPA738R95039
REREGISTRATION ELIGIBILITY DECISION (RED): ALKYL IMIDAZOLINE
Source: NCEPI
NTIS Number: N/A

EPA738R95040
REREGISTRATION ELIGIBILITY DECISION (RED): TRIFLURALIN
Source: NCEPI
NTIS Number: N/A

EPA738R96001
REREGISTRATION ELIGIBILITY DECISION (RED): HYDROXYETHYL OCTYL SULFIDE
Source: NCEPI
NTIS Number: N/A

EPA738R96003
REREGISTRATION ELIGIBILITY DECISION (RED): STARLICIDE (3-CHLORO-P-TOLUIDINE HYDROCHLORIDE)
Source: NCEPI
NTIS Number: N/A

EPA738R96004
REREGISTRATION ELIGIBILITY DECISION (RED): HYDROXYPROPYL METHANETHIOSULFONATE
Source: NCEPI
NTIS Number: N/A

EPA738R96005
REREGISTRATION ELIGIBILITY DECISION (RED): GIBBERELLIC ACID
Source: NCEPI
NTIS Number: N/A

EPA738R96006
REREGISTRATION ELIGIBILITY DECISION (RED): DESMEDIPHAM
Source: NCEPI
NTIS Number: N/A

EPA738S93001
REREGISTRATION ELIGIBILITY DECISION (RED): IRON SALTS
Source: NTIS
NTIS Number: PB93-200780

EPA738S93009
REREGISTRATION ELIGIBILITY DECISION (RED): LAURYL SULFATE SALTS
Source: NCEPI
NTIS Number: PB94-142924

EPA738S93014
REREGISTRATION ELIGIBILITY DECISION (RED): THYMOL {PESTICIDE REREGISTRATION HANDBOOK ATTACHED}
Source: NCEPI
NTIS Number: PB94-139003

EPA738S95001
PESTICIDE REREGISTRATION REJECTION RATE ANALYSIS: SUMMARY REPORT, FEBRUARY 1995
Source: NCEPI
NTIS Number: PB95-198255

EPA740R95001
TITLE III LIST OF LISTS: CONSOLIDATED LIST OF CHEMICALS SUBJECT TO THE EMERGENCY PLANNING AND COMMUNITY RIGHT-TO-KNOW ACT (EPCRA) AND SECTION 112(R) OF THE CLEAN AIR ACT, AS AMENDED
Source: NCEPI
NTIS Number: PB95-227823

EPA741R92003
EVALUATION OF ENVIRONMENTAL MARKETING TERMS IN THE UNITED STATES
Source: PPIC
NTIS Number: N/A

EPA742B93001
REFERENCE GUIDE TO POLLUTION PREVENTION RESOURCES, 1993
Source: NCEPI
NTIS Number: N/A

EPA742B93002
ONGOING EFFORTS BY STATE REGULATORY AGENCIES TO INTEGRATE POLLUTION PREVENTION INTO THEIR ACTIVITIES
Source: PPIC
NTIS Number: N/A

EPA742F93002
POLLUTION PREVENTION INCENTIVES FOR STATES, FALL 1993
Source: PPIC
NTIS Number: N/A

EPA742F93006
POLLUTION PREVENTION FACT SHEET: RECENT PUBLICATIONS
Source: PPIC
NTIS Number: N/A

EPA742F93007
DESIGN FOR THE ENVIRONMENT: ENVIRONMENTAL ACCOUNTING AND CAPITAL BUDGETING PROJECT UPDATE, NUMBER 1
Source: PPIC
NTIS Number: N/A

EPA742F93008
DESIGN FOR THE ENVIRONMENT: POLLUTION PREVENTION CREDIT ASSISTANCE PILOT PROJECT
Source: PPIC
NTIS Number: N/A

EPA742K93001
POLLUTION PREVENTION INCENTIVES FOR STATES, SPRING 1994
Source: PPIC
NTIS Number: N/A

EPA742R93001
STATUS REPORT ON THE USE OF ENVIRONMENTAL LABELS WORLDWIDE
Source: PPIC
NTIS Number: N/A

EPA742R93003
USE OF LIFE CYCLE ASSESSMENT IN ENVIRONMENTAL LABELING
Source: PPIC
NTIS Number: N/A

EPA742R94001
DETERMINANTS OF EFFECTIVENESS FOR ENVIRONMENTAL CERTIFICATION AND LABELING PROGRAMS
Source: PPIC
NTIS Number: N/A

EPA742R94004
SUMMARY OF FOCUS GROUP DISCUSSIONS WITH SCREEN PRINTERS AND LITHOGRAPHERS FOR THE DESIGN FOR THE ENVIRONMENT PRINTING PROJECT
Source: PPIC
NTIS Number: N/A

EPA744B92001
COMMON SYNONYMS FOR CHEMICALS LISTED UNDER SECTION 313 OF THE EMERGENCY PLANNING AND COMMUNITY RIGHT-TO-KNOW ACT
Source: NCEPI
NTIS Number: PB92-232164

EPA744B94001
FEDERAL ENVIRONMENTAL REGULATIONS POTENTIALLY AFFECTING THE COMMERCIAL PRINTING INDUSTRY
Source: NCEPI
NTIS Number: PB94-213840

EPA744B95001
DESIGN FOR THE ENVIRONMENT PRINTED WIRING BOARD PROJECT: FEDERAL ENVIRONMENTAL REGULATIONS AFFECTING THE ELECTRONICS INDUSTRY
Source: NCEPI
NTIS Number: N/A

EPA744F93003
DESIGN FOR THE ENVIRONMENT: PRINTING PROJECT
Source: NCEPI
NTIS Number: N/A

EPA744F93004
DESIGN FOR THE ENVIRONMENT: DRY CLEANING PROJECT, CLEANER CLOTHES, CLEANER NEIGHBORHOODS, CLEANER SOLUTIONS
Source: NCEPI
NTIS Number: N/A

EPA744F93015
DESIGN FOR THE ENVIRONMENT: PRINTING PROJECT, CASE STUDY 2
Source: NCEPI
NTIS Number: N/A

EPA744F94002
ENVIRONMENTALLY PREFERABLE PRODUCTS: PROPOSED GUIDANCE
Source: NCEPI
NTIS Number: N/A

EPA744F94003
EPA'S DESIGN FOR THE ENVIRONMENT PROGRAM
Source: NCEPI
NTIS Number: N/A

EPA744F94900
SCREENPRINTING AND GRAPHIC IMAGING ASSOCIATION'S 1ST ANNUAL CONFERENCE ON THE ENVIRONMENT: APRIL 6-7, 1995, HYATT REGENCY CHICAGO AT ILLINOIS CENTER, CHICAGO, IL.
Source: NCEPI
NTIS Number: N/A

EPA744F95001
FACT SHEET: DESIGN FOR THE ENVIRONMENT, PRINTED WIRING BOARD PROJECT, MAKING THE CONNECTION
Source: NCEPI
NTIS Number: N/A

EPA744F95003
FACT SHEET: DESIGN FOR THE ENVIRONMENT: SCREEN PRINTING PROJECT, DESIGNING SOLUTIONS FOR SCREEN PRINTERS
Source: NCEPI
NTIS Number: N/A

EPA744F95004
FACT SHEET: DESIGN FOR THE ENVIRONMENT, PRINTED WIRING BOARD, CASE STUDY 1, POLLUTION PREVENTION WORK PRACTICES
Source: NCEPI
NTIS Number: N/A

EPA744F95005
FACT SHEET: DESIGN FOR THE ENVIRONMENT: PRINTED WIRING BOARD, CASE STUDY 2, ON-SITE ETCHANT REGENERATION
Source: NCEPI
NTIS Number: N/A

EPA744F95008
FACT SHEET: DESIGN FOR THE ENVIRONMENT: LITHOGRAPHY PROJECT, BLANKET WASH SOLUTIONS FOR SMALL PRINTERS
Source: NCEPI
NTIS Number: N/A

EPA744K93001
DESIGN FOR THE ENVIRONMENT: PRINTING PROJECT, CASE STUDY 1
Source: NCEPI
NTIS Number: N/A

EPA744R93004
MULTIPROCESS WET CLEANING: COST AND PERFORMANCE COMPARISON OF CONVENTIONAL DRY CLEANING AND AN ALTERNATIVE PROCESS
Source: NCEPI
NTIS Number: PB94-109030

EPA744R93005
GUIDELINES FOR DEVELOPING COMMUNITY EMERGENCY EXPOSURE LEVELS FOR HAZARDOUS SUBSTANCES
Source: NCEPI
NTIS Number: N/A

EPA744R94003
PRINTING INDUSTRY AND USE CLUSTER PROFILE
Source: PPIC
NTIS Number: N/A

EPA744R94005
CLEANER TECHNOLOGIES SUBSTITUTES ASSESSMENT: EXECUTIVE SUMMARY, INDUSTRY: SCREEN PRINTING, USE CLUSTER: SCREEN RECLAMATION, DRAFT
Source: NCEPI
NTIS Number: N/A

EPA744R94005A
CLEANER TECHNOLOGIES SUBSTITUTES ASSESSMENT: INDUSTRY: SCREEN PRINTING, USE CLUSTER: SCREEN RECLAMATION, DRAFT (FULL REPORT)
Source: NCEPI
NTIS Number: N/A

EPA744R95005
PRINTED WIRING BOARD INDUSTRY AND USE CLUSTER PROFILE: DESIGN FOR THE ENVIRONMENT PRINTED WIRING BOARD PROJECT
Source: NCEPI
NTIS Number: N/A

EPA744R95006
DESIGN FOR THE ENVIRONMENT PRINTED WIRING BOARD PROJECT: PRINTED WIRING BOARD POLLUTION PREVENTION AND CONTROL; ANALYSIS OF SURVEY RESULTS
Source: NCEPI
NTIS Number: N/A

EPA744S93001
DESIGN FOR THE ENVIRONMENT: WORKSHOP ON IDENTIFYING A FRAMEWORK FOR THE FUTURE OF HUMAN HEALTH AND ENVIRONMENTAL RISK AND RANKING: PROCEEDINGS DOCUMENT
Source: NCEPI
NTIS Number: N/A

EPA744S94001
SUMMARY OF A REPORT ON MULTIPROCESS WET CLEANING
Source: NCEPI
NTIS Number: N/A

EPA745B89100
TSCA GUIDANCE MANUAL FOR COMMERCIAL PCB STORAGE FACILITY APPLICATIONS
Source: TSCA
NTIS Number: N/A

EPA745B94001
TOXICS RELEASE INVENTORY: LIST OF TOXIC CHEMICALS
Source: NCEPI
NTIS Number: PB94-181369

EPA745B94003
TOXICS RELEASE INVENTORY: LIST OF TOXIC CHEMICALS WITHIN ETHYLENEBISDITHIOCARBAMIC ACID CATEGORY
Source: NCEPI
NTIS Number: PB95-262168

EPA745B94004
TOXICS RELEASE INVENTORY: LIST OF TOXIC CHEMICALS WITHIN WARFARIN CATEGORY
Source: NCEPI
NTIS Number: PB95-262077

EPA745B95002
EMERGENCY PLANNING AND COMMUNITY RIGHT-TO-KNOW SECTION 313: LIST OF TOXIC CHEMICALS
Source: NCEPI
NTIS Number: PB95-242129

EPA745B95004
EMERGENCY PLANNING AND COMMUNITY RIGHT-TO-KNOW SECTION 313: LIST OF TOXIC CHEMICALS WITHIN THE CHLOROPHENOLS CATEGORY
Source: NCEPI
NTIS Number: PB95-271268

EPA745C95001
TOXIC CHEMICAL RELEASE INVENTORY: REPORTING YEAR 1994, AUTOMATED FORM R, INSTALL 1, VERSION 4.0 (2 DISK SET)
Source: NCEPI
NTIS Number: N/A

EPA745C96001
TOXIC CHEMICAL RELEASE INVENTORY AUTOMATED FOR R INSTALLATION DISK, REVISED 1995 VERSION (DISK)
Source: NCEPI
NTIS Number: N/A

EPA745F89001
WHAT IT MEANS TO YOU: A VIDEOTAPE ON THE EMERGENCY PLANNING AND COMMUNITY RIGHT-TO-KNOW ACT (BROCHURE)
Source: NCEPI
NTIS Number: N/A

EPA745F91100
FACT SHEET: ASBESTOS IN SCHOOLS: EVALUATION OF AHERA
Source: TSCA
NTIS Number: N/A

EPA745F93001
TOXIC CHEMICAL RELEASE INVENTORY DATA QUALITY CHECKS TO PREVENT COMMON REPORTING ERRORS ON FORM R
Source: NCEPI
NTIS Number: N/A

EPA745F93002
TOXICS RELEASE INVENTORY: PUBLIC DATA RELEASE, STATE FACT SHEETS, 1991
Source: NCEPI
NTIS Number: PB93-208668

EPA745F93004
NEW CHEMICALS PROGRAM
Source: TSCA
NTIS Number: N/A

EPA745F93005
ANSWERS TO YOUR QUESTIONS ABOUT THE TSCA SECTION 8(E) RULE
Source: TSCA
NTIS Number: N/A

EPA745F93006
ASBESTOS IN YOUR HOME
Source: TSCA
NTIS Number: N/A

EPA745F93007
FACT SHEET: ASBESTOS
Source: TSCA
NTIS Number: N/A

EPA745F93008
FACT SHEET: AHERA
Source: TSCA
NTIS Number: N/A

EPA745F93009
CONTROLLING BRAKE DUST TO PROTECT YOUR HEALTH... WHAT EVERY MECHANIC SHOULD KNOW
Source: TSCA
NTIS Number: N/A

EPA745F94001
TOXIC RELEASE INVENTORY: 1992 PUBLIC DATA RELEASE; STATE FACT SHEETS
Source: NCEPI
NTIS Number: PB94-187465

EPA745F94008
FACT SHEET: COMPANIES PARTICIPATING IN THE 33/50 PROGRAM
Source: TSCA
NTIS Number: N/A

EPA745F95002
TOXICS RELEASE INVENTORY: PUBLIC DATA RELEASE, STATE FACT SHEETS, 1993
Source: NCEPI
NTIS Number: PB95-219838

EPA745K91100
TSCA 8(E) REPORTING GUIDE (6/91)
Source: TSCA
NTIS Number: N/A

EPA745K91101
ASBESTOS IN SCHOOLS: EVALUATION OF A SUMMARY REPORT
Source: TSCA
NTIS Number: N/A

EPA745K93001
TOXIC CHEMICAL RELEASE INVENTORY: REPORTING FORM R AND INSTRUCTIONS, REVISED 1992 VERSION
Source: NCEPI
NTIS Number: PB93-194140

EPA745K93003
TSCA ASSISTANCE INFORMATION SERVICE
Source: TSCA
NTIS Number: N/A

EPA745K93004
LAYMAN'S GUIDE TO THE TOXIC SUBSTANCES CONTROL ACT
Source: TSCA
NTIS Number: N/A

EPA745K93005
TOXIC SUBSTANCES CONTROL ACT (PUBLIC LAW 94-469)
Source: TSCA
NTIS Number: N/A

EPA745K93006
8(E) OVERVIEW
Source: TSCA
NTIS Number: N/A

EPA745K93007
TSCA: A GUIDE FOR CHEMICAL IMPORTERS/EXPORTERS (AN OVERVIEW)
Source: TSCA
NTIS Number: N/A

EPA745K93008
TSCA SECTION 21 CITIZEN'S PETITION GUIDELINES
Source: TSCA
NTIS Number: N/A

EPA745K93010
SUMMARY OF REGULATIONS UNDER TSCA
Source: TSCA
NTIS Number: N/A

EPA745K93011
CHEMICALS ON REPORTING RULES DATABASE (CORR)
Source: TSCA
NTIS Number: N/A

EPA745K93013
MANAGING ASBESTOS IN PLACE: A BUILDING OWNER'S GUIDE TO OPERATIONS AND MAINTENANCE PROGRAMS FOR ASBESTOS CONTAINING MATERIALS
Source: TSCA
NTIS Number: N/A

EPA745K93014
ADVISORY TO THE PUBLIC ON ASBESTOS IN BUILDINGS
Source: TSCA
NTIS Number: N/A

EPA745K93015
INTERIM GUIDELINES FOR MAINTENANCE OF ASBESTOS FLOOR TILES
Source: TSCA
NTIS Number: N/A

EPA745K93016
ASBESTOS FACT BOOK
Source: TSCA
NTIS Number: N/A

EPA745K93017
ABC'S OF ASBESTOS IN SCHOOLS
Source: TSCA
NTIS Number: N/A

EPA745K93019
ENVIRONMENTAL HAZARDS IN YOUR SCHOOL: A RESOURCE HANDBOOK
Source: TSCA
NTIS Number: N/A

EPA745K93020
ASHAA (PUBLIC LAW 98-377)
Source: TSCA
NTIS Number: N/A

EPA745K93021
AHERA (PUBLIC LAW 99-519)
Source: TSCA
NTIS Number: N/A

EPA745K93022
AHERA SUMMARY
Source: TSCA
NTIS Number: N/A

EPA745K93023
AHERA Q & A
Source: TSCA
NTIS Number: N/A

EPA745K93024
ASHARA (PUBLIC LAW 101-637)
Source: TSCA
NTIS Number: N/A

EPA745K93026
GUIDANCE FOR PREVENTING ASBESTOS DISEASE AMONG AUTO MECHANICS
Source: TSCA
NTIS Number: N/A

EPA745K94001
TOXIC CHEMICAL RELEASE INVENTORY: REPORTING FORM R AND INSTRUCTIONS, REVISED 1993 VERSION (KIT INCLUDES DISK)
Source: NCEPI
NTIS Number: N/A

EPA745K95051
TOXIC CHEMICAL RELEASE INVENTORY: REPORTING FORM R AND INSTRUCTIONS, REVISED 1994 VERSION (MANUAL)
Source: NCEPI
NTIS Number: N/A

EPA745K95051A
ERRATA SHEET FOR TOXIC CHEMICAL RELEASE INVENTORY REPORTING FORM R AND INSTRUCTIONS, REVISED 1994 VERSION
Source: NCEPI
NTIS Number: N/A

EPA745K95051SET
TOXIC CHEMICAL RELEASE INVENTORY: REPORTING FORM R AND INSTRUCTIONS, REVISED 1994 VERSION (INCLUDES DISKS AND INSERT, AND ERRATA SHEET #745/K95051A)
Source: NCEPI
NTIS Number: N/A

EPA745K95052
EMERGENCY PLANNING AND COMMUNITY RIGHT-TO-KNOW ACT: SECTION 313, RELEASE REPORTING REQUIREMENTS
Source: NCEPI
NTIS Number: N/A

EPA745K96001
TOXIC CHEMICAL RELEASE INVENTORY REPORTING FORM R AND INSTRUCTIONS, REVISED 1995 VERSION (MANUAL)
Source: NCEPI
NTIS Number: N/A

EPA745K96001SET
TOXIC CHEMICAL RELEASE INVENTORY REPORTING FORM R AND INSTRUCTIONS, REVISED 1995 VERSION (INCLUDES MANUAL AND DISK)
Source: NCEPI
NTIS Number: N/A

EPA745N93001
CHEMICALS-IN-PROGRESS BULLETIN
Source: TSCA
NTIS Number: N/A

EPA745R88101
REPORT TO CONGRESS: EPA STUDY OF ASBESTOS CONTAINING MATERIALS IN PUBLIC BUILDINGS
Source: TSCA
NTIS Number: N/A

EPA745R93003
TOXICS RELEASE INVENTORY: PUBLIC DATA RELEASE, 1991
Source: NCEPI
NTIS Number: PB93-219988

EPA745R94001
TOXICS RELEASE INVENTORY: PUBLIC DATA RELEASE, 1992
Source: NCEPI
NTIS Number: PB94-196169

EPA745R95001
TOXICS RELEASE INVENTORY: LIST OF TOXIC CHEMICALS WITHIN THE POLYCHLORINATED ALKANES CATEGORY AND GUIDANCE FOR REPORTING
Source: NCEPI
NTIS Number: PB95-201455

EPA745R95003
TOXICS RELEASE INVENTORY: GUIDANCE FOR REPORTING TOXIC CHEMICALS WITHIN THE POLYCYCLIC AROMATIC COMPOUNDS CATEGORY
Source: NCEPI
NTIS Number: PB95-201141

EPA745R95004
TOXICS RELEASE INVENTORY: LIST OF TOXIC CHEMICALS WITHIN THE NICOTINE AND SALTS CATEGORY
Source: NCEPI
NTIS Number: PB95-201471

EPA745R95005
TOXICS RELEASE INVENTORY: LIST OF TOXIC CHEMICALS WITHIN THE STRYCHNINE AND SALTS CATEGORY
Source: NCEPI
NTIS Number: PB95-201463

EPA745R95006
TOXICS RELEASE INVENTORY: LIST OF TOXIC CHEMICALS WITHIN THE GLYCOL ETHERS CATEGORY
Source: NCEPI
NTIS Number: PB95-239034

EPA745R95008
COMMON SYNONYMS FOR CHEMICALS LISTED UNDER SECTION 313 OF THE EMERGENCY PLANNING AND COMMUNITY RIGHT-TO-KNOW ACT
Source: NCEPI
NTIS Number: PB95-227872

EPA745R95009
TOXICS RELEASE INVENTORY: REPORTING MODIFICATIONS BEGINNING WITH 1995 REPORTING YEAR (INSERT FOR FORM R)
Source: NCEPI
NTIS Number: N/A

EPA745R95010
TOXICS RELEASE INVENTORY: PUBLIC DATA RELEASE, 1993
Source: NCEPI
NTIS Number: PB95-220646

EPA745R95011
FEDERAL COMPLIANCE WITH RIGHT-TO-KNOW LAWS AND POLLUTION PREVENTION REQUIREMENTS, QUESTIONS AND ANSWERS; EXECUTIVE ORDER 12856
Source: NCEPI
NTIS Number: PB95-220687

EPA745R95012
EMERGENCY PLANNING AND COMMUNITY RIGHT-TO-KNOW SECTION 313: GUIDANCE FOR REPORTING AQUEOUS AMMONIA
Source: NCEPI
NTIS Number: PB95-272803

EPA745S95001
TOXICS RELEASE INVENTORY: PUBLIC DATA RELEASE, EXECUTIVE SUMMARY, 1993
Source: NCEPI
NTIS Number: PB95-220661

EPA747B93001
EPA MODEL CURRICULUM FOR TRAINING ASBESTOS ABATEMENT PROJECT DESIGNERS: INSTRUCTOR'S MANUAL
Source: NTIS
NTIS Number: PB94-780046

EPA747B93002
EPA MODEL CURRICULUM FOR TRAINING ASBESTOS ABATEMENT PROJECT DESIGNERS: STUDENT MANUAL
Source: NTIS
NTIS Number: PB94-780038

EPA747F94001
ENVIRONMENTAL FACT SHEET: LEAD LEACHING FROM SUBMERSIBLE WELL PUMPS
Source: NCEPI
NTIS Number: N/A

EPA747K94001
PROTECT YOUR FAMILY FROM LEAD IN YOUR HOME
Source: NCEPI
NTIS Number: N/A

EPA747K94001S
PROTEJA A SU FAMILIA DEL PLOMO EN SU CASA (SPANISH VERSION, PROTECT YOUR FAMILY FROM LEAD IN YOUR HOME)
Source: NCEPI
NTIS Number: N/A

EPA747R93006
APPLICABILITY OF RCRA DISPOSAL REQUIREMENTS TO LEAD-BASED PAINT ABATEMENT WASTES; FINAL REPORT
Source: NCEPI
NTIS Number: N/A

EPA747R94002S
COMO REDUCIR LOS PELIGROS DEL PLOMO AL REMODELAR SU CASA (REDUCING LEAD HAZARDS WHEN REMODELING YOUR HOME, SPANISH VERSION)
Source: NCEPI
NTIS Number: N/A

EPA747R95002A
FIELD TEST OF LEAD-BASED PAINT TESTING TECHNOLOGIES, SUMMARY REPORT
Source: NTIS
NTIS Number: N/A

EPA747Z94001
FEDERAL REGISTER: MARCH 9, 1994, PART 2. LEAD; REQUIREMENTS FOR HAZARDOUS EDUCATION BEFORE RENOVATION OF TARGET HOUSING; PROPOSED RULE. LEAD HAZARD INFORMATION PAMPHLET; NOTICE OF
Source: NCEPI
NTIS Number: N/A

EPA748R93001
ESTIMATING TOXICITY OF INDUSTRIAL CHEMICALS TO AQUATIC ORGANISMS USING STRUCTURE ACTIVITY RELATIONSHIPS
Source: NCEPI
NTIS Number: N/A

EPA748R93002
ECOSAR: A COMPUTER PROGRAM FOR ESTIMATING THE ECOTOXICITY OF INDUSTRIAL CHEMICALS BASED ON STRUCTURE ACTIVITY RELATIONSHIPS, USER'S GUIDE {INCLUDES DISKETTE}
Source: NCEPI
NTIS Number: N/A

EPA749C95004
TOXICS RELEASE INVENTORY: 1987-1993 CD-ROM AND USER'S MANUAL {KIT INCLUDES 2-CD-ROMS, MANUAL AND BINDER}
Source: NCEPI
NTIS Number: N/A

EPA749F94002
TOXIC RELEASE INVENTORY INFORMATION KIT {FOLDER WITH 13 INSERTS}
Source: NCEPI
NTIS Number: N/A

EPA749F94003
CHEMICALS IN THE ENVIRONMENT: ACETALDEHYDE (75-07-0)
Source: TSCA
NTIS Number: N/A

EPA749F94004
CHEMICALS IN THE ENVIRONMENT: ACETONITRILE (75-05-8)
Source: TSCA
NTIS Number: N/A

EPA749F94005
CHEMICALS IN THE ENVIRONMENT: ACRYLAMIDE (79-06-1)
Source: TSCA
NTIS Number: N/A

EPA749F94006
CHEMICALS IN THE ENVIRONMENT: ACRYLIC ACID (79-10-7)
Source: TSCA
NTIS Number: N/A

EPA749F94007
CHEMICALS IN THE ENVIRONMENT: 1-BUTANOL (71-36-3)
Source: TSCA
NTIS Number: N/A

EPA749F94008
CHEMICALS IN THE ENVIRONMENT: CARBON DISULFIDE (75-15-0)
Source: TSCA
NTIS Number: N/A

EPA749F94009
CHEMICALS IN THE ENVIRONMENT: CARBONYL SULFIDE
Source: TSCA
NTIS Number: N/A

EPA749F94010
CHEMICALS IN THE ENVIRONMENT: CHLORINE (7787-50-5)
Source: TSCA
NTIS Number: N/A

EPA749F94011
CHEMICALS IN THE ENVIRONMENT: CYCLOHEXANE (110-82-7)
Source: TSCA
NTIS Number: N/A

EPA749F94012
CHEMICALS IN THE ENVIRONMENT: FREON 113 (76-13-1)
Source: TSCA
NTIS Number: N/A

EPA749F94013
CHEMICALS IN THE ENVIRONMENT: METHANOL (67-56-1)
Source: TSCA
NTIS Number: N/A

EPA749F94014
CHEMICALS IN THE ENVIRONMENT: METHYL CHLOROFORM (1,1,1-TRICHLOROETHANE) (71-55-6)
Source: TSCA
NTIS Number: N/A

EPA749F94015
CHEMICALS IN THE ENVIRONMENT: METHYL ETHYL KETONE (78-93-3)
Source: TSCA
NTIS Number: N/A

EPA749F94016
CHEMICALS IN THE ENVIRONMENT: METHYL ISOBUTYL KETONE (108-10-1)
Source: TSCA
NTIS Number: N/A

EPA749F94017
CHEMICALS IN THE ENVIRONMENT: METHYL-TERT-BUTYL ETHER (1634-04-4)
Source: TSCA
NTIS Number: N/A

EPA749F94018
CHEMICALS IN THE ENVIRONMENT: METHYLENE CHLORIDE (DICHLOROMETHANE) (75-09-2)
Source: TSCA
NTIS Number: N/A

EPA749F94019
CHEMICALS IN THE ENVIRONMENT: 2-METHOXYETHANOL (109-86-4)
Source: TSCA
NTIS Number: N/A

EPA749F94020
CHEMICALS IN THE ENVIRONMENT: PERCHLOROETHYLENE (127-18-4)
Source: TSCA
NTIS Number: N/A

EPA749F94021
CHEMICALS IN THE ENVIRONMENT: TOLUENE (108-88-3)
Source: TSCA
NTIS Number: N/A

EPA749F94022
CHEMICALS IN THE ENVIRONMENT: 1,2,4-TRIMETHYLBENZENE (95-63-6)
Source: TSCA
NTIS Number: N/A

EPA749K94001
INSTRUCTIONS FOR REPORTING FOR THE 1994 PARTIAL UPDATING OF THE TSCA CHEMICAL INVENTORY DATA BASE
Source: TSCA
NTIS Number: N/A

EPA749R94003
TOXIC RELEASE INVENTORY: 1987-1992 CD-ROM USER'S MANUAL
Source: NCEPI
NTIS Number: PB95-198222

EPA749R95002
CHEMICALS IN THE ENVIRONMENT: PUBLIC ACCESS INFORMATION
Source: TSCA
NTIS Number: N/A

EPA749R96001A
CHEMICALS IN THE ENVIRONMENT: PUBLIC ACCESS INFORMATION
Source: NCEPI
NTIS Number: N/A

EPA750B92001
GUIDE TO HEAT STRESS IN AGRICULTURE
Source: NCEPI
NTIS Number: PB95-186912

EPA774R92002
PROCEEDINGS: INTERNATIONAL ROUNDTABLE ON POLLUTION PREVENTION AND CONTROL IN THE DRYCLEANING INDUSTRY, MAY 27-28, 1992, FALLS CHURCH, VA.
Source: NCEPI
NTIS Number: N/A

EPA800B89001
ALUMINUM, COPPER, AND NONFERROUS METALS FORMING AND METAL POWDERS PRETREATMENT STANDARDS: A GUIDANCE MANUAL
Source: NCEPI
NTIS Number: PB91-145441

EPA800B92001
OFFICE OF WATER ENVIRONMENTAL AND PROGRAM INFORMATION SYSTEMS COMPENDIUM: FY 1992
Source: NCEPI
NTIS Number: N/A

EPA800B93005
WATER-RELATED NEWSLETTERS
Source: NCEPI
NTIS Number: PB94-155660

EPA800B94002
HABITAT DEGRADATION ACTION AGENDA FOR THE GULF OF MEXICO: 1ST GENERATION-MANAGEMENT COMMITTEE REPORT
Source: NCEPI
NTIS Number: N/A

EPA800B94003
COASTAL AND SHORELINE EROSION ACTION AGENDA FOR THE GULF OF MEXICO: 1ST GENERATION-MANAGEMENT COMMITTEE REPORT
Source: NCEPI
NTIS Number: N/A

EPA800B94004
NUTRIENT ENRICHMENT ACTION AGENDA FOR THE GULF OF MEXICO: 1ST GENERATION-MANAGEMENT COMMITTEE REPORT
Source: NCEPI
NTIS Number: N/A

EPA800B94005
TOXIC SUBSTANCES AND PESTICIDES ACTION AGENDA FOR THE GULF OF MEXICO: 1ST GENERATION-MANAGEMENT COMMITTEE REPORT
Source: NCEPI
NTIS Number: N/A

EPA800B94006
FRESHWATER INFLOW ACTION AGENDA FOR THE GULF OF MEXICO: 1ST GENERATION-MANAGEMENT COMMITTEE REPORT
Source: NCEPI
NTIS Number: N/A

EPA800B94007
LIVING AQUATIC RESOURCE ACTION AGENDA FOR THE GULF OF MEXICO: 1ST GENERATION-MANAGEMENT COMMITTEE REPORT
Source: NCEPI
NTIS Number: N/A

EPA800C96001
FRAMEWORK FOR WATERSHED-BASED TRADING, DRAFT {DISK}
Source: NCEPI
NTIS Number: N/A

EPA800F92001
OFFICE OF SCIENCE AND TECHNOLOGY: WORKING TO ENSURE ABUNDANT, SAFE, AND CLEAN WATER RESOURCES
Source: NCEPI
NTIS Number: N/A

EPA800F93001
FACT SHEET: OFFICE OF WATER
Source: NCEPI
NTIS Number: N/A

EPA800F93002
FACT SHEET: OFFICE OF WASTEWATER ENFORCEMENT AND COMPLIANCE
Source: NCEPI
NTIS Number: N/A

EPA800F93003
FACT SHEET: OFFICE OF WETLANDS, OCEANS AND WATERSHEDS
Source: NCEPI
NTIS Number: N/A

EPA800F93004
FACT SHEET: OFFICE OF SCIENCE AND TECHNOLOGY
Source: NCEPI
NTIS Number: N/A

EPA800F93005
FACT SHEET: OFFICE OF GROUND WATER AND DRINKING WATER
Source: NCEPI
NTIS Number: N/A

EPA800F93007
BOATER'S AND FISHERMAN'S PLEDGE {CARD}
Source: NCEPI
NTIS Number: N/A

EPA800F93008
FACT SHEET: VOLUNTEER MONITORING
Source: NCEPI
NTIS Number: N/A

EPA800F96001
WHY WATERSHEDS?
Source: NCEPI
NTIS Number: N/A

EPA800H95001
WATER: EVERY LIVING THING DEPENDS ON IT {POSTER}
Source: NCEPI
NTIS Number: N/A

EPA800H95002
WATER: EVERY LIVING THING DEPENDS ON IT {TURTLE BOOKMARK}
Source: NCEPI
NTIS Number: N/A

EPA800H95003
WATER: EVERY LIVING THING DEPENDS ON IT {FROG BOOKMARK}
Source: NCEPI
NTIS Number: N/A

EPA800H95004
WATER: EVERY LIVING THING DEPENDS ON IT {DUCK BOOKMARK}
Source: NCEPI
NTIS Number: N/A

EPA800K90100
MEMORANDUM FOR THE FIELD: CLEAN WATER ACT SECTION 404 REGULATORY PROGRAM AND AGRICULTURAL ACTIVITIES
Source: WPH
NTIS Number: N/A

EPA800K91900
GULF OF MEXICO: A SPECIAL PLACE: CREATIVE LEARNING ACTIVITIES FOR THE CLASSROOM
Source: NCEPI
NTIS Number: N/A

EPA800K92001
MEMORANDUM OF AGREEMENT BETWEEN THE ENVIRONMENTAL PROTECTION AGENCY AND THE DEPARTMENT OF THE ARMY: CLEAN WATER ACT SECTION 404(Q)
Source: WPH
NTIS Number: N/A

EPA800K92002
PROPOSED RULE FOR THE CLEAN WATER ACT REGULATORY PROGRAM
Source: WPH
NTIS Number: N/A

EPA800K93001
PUBLIC HEALTH ACTION AGENDA FOR THE GULF OF MEXICO: FRAMEWORK FOR ACTION
Source: NCEPI
NTIS Number: PB93-223428

EPA800R86001
GUIDANCE MANUAL FOR LEATHER TANNING AND FINISHING PRETREATMENT STANDARDS
Source: NCEPI
NTIS Number: N/A

EPA800R92002
SOURCES AND QUANTITIES OF NUTRIENTS ENTERING THE GULF OF MEXICO FROM SURFACE WATERS OF THE UNITED STATES
Source: NCEPI
NTIS Number: N/A

EPA800R92003
STATUS AND TRENDS OF EMERGENT AND SUBMERGED VEGETATED HABITATS, GULF OF MEXICO, U.S.A.
Source: NCEPI
NTIS Number: N/A

EPA800R92004
UPDATED SUMMARY OF STATUS AND TRENDS IN INDICATORS OF NUTRIENT ENRICHMENT IN THE GULF OF MEXICO
Source: NCEPI
NTIS Number: N/A

EPA800R92005
STATUS OF THE GULF OF MEXICO: PRELIMINARY REPORT ON INFLOWS FROM STREAMS {INCLUDES MAP}
Source: NCEPI
NTIS Number: N/A

EPA800R93002
GULF OF MEXICO SYMPOSIUM: ISSUES AND OPPORTUNITIES, DECEMBER 10-12, 1992, TARPON SPRINGS, FLORIDA
Source: NCEPI
NTIS Number: N/A

EPA800R94001
PRESIDENT CLINTON'S CLEAN WATER INITIATIVE
Source: NCEPI
NTIS Number: PB94-154846

EPA800R94002
PRESIDENT CLINTON'S CLEAN WATER INITIATIVE: ANALYSIS OF BENEFITS AND COSTS
Source: NCEPI
NTIS Number: N/A

EPA800R94003
CLEAN WATER: A MEMORIAL DAY PERSPECTIVE
Source: NCEPI
NTIS Number: PB94-203478

EPA800R94004
OFFICE OF WATER PERFORMANCE EVALUATION STUDY PROJECT: FINAL REPORT
Source: NCEPI
NTIS Number: N/A

EPA800R96001
FRAMEWORK FOR WATERSHED-BASED TRADING, DRAFT
Source: NCEPI
NTIS Number: N/A

EPA800R96002
LIQUID ASSETS: A SUMMERTIME PERSPECTIVE ON THE IMPORTANCE OF CLEAN WATER TO THE NATION'S ECONOMY
Source: NCEPI
NTIS Number: N/A

EPA800S94001
PRESIDENT CLINTON'S CLEAN WATER INITIATIVE: ANALYSIS OF BENEFITS AND COSTS, EXECUTIVE SUMMARY
Source: NCEPI
NTIS Number: N/A

EPA810B92016
DRINKING WATER HANDBOOK FOR PUBLIC OFFICIALS
Source: NCEPI
NTIS Number: PB93-226595

EPA810B94001
OFFICE OF GROUND WATER AND DRINKING WATER PUBLICATIONS
Source: NCEPI
NTIS Number: PB94-203338

EPA810B94004
FEDERAL REGISTER CITATIONS FOR THE SAFE DRINKING WATER ACT: A COMPILATION OF REFERENCES
Source: NCEPI
NTIS Number: N/A

EPA810B94006
DRINKING WATER GLOSSARY: A DICTIONARY OF TECHNICAL AND LEGAL TERMS RELATED TO DRINKING WATER
Source: NCEPI
NTIS Number: PB94-203486

EPA810B95001
DRINKING WATER ACTIVITIES FOR TEACHERS AND STUDENTS
Source: NCEPI
NTIS Number: N/A

EPA810B95003
SPREAD THE WORD FOR WATER: NATIONAL DRINKING WATER WEEK, MAY 7-13, 1995, ACTIVITIES GUIDE
Source: NCEPI
NTIS Number: N/A

EPA810B96001
OFFICE OF GROUND WATER AND DRINKING WATER PUBLICATIONS, JUNE 1996
Source: NCEPI
NTIS Number: N/A

EPA810F90021
FACT SHEET: LEAD IN DRINKING WATER COOLERS
Source: NCEPI
NTIS Number: N/A

EPA810F92002
FACT SHEET: GROUND WATER PROTECTION: A CITIZEN'S ACTION CHECKLIST
Source: NCEPI
NTIS Number: N/A

EPA810F92003
STUDENT ACTIVITY SHEETS FOR DRINKING WATER PROJECTS
Source: NCEPI
NTIS Number: N/A

EPA810F93002
FACT SHEET: EMERGENCY DISINFECTION OF DRINKING WATER
Source: NCEPI
NTIS Number: PB93-223188

EPA810F93003
STUDENT ACTIVITY SHEET: TRACKING POLLUTION, A HAZARDOUS WHODUNNIT
Source: NCEPI
NTIS Number: N/A

EPA810F93004
ADMINISTRATION RECOMMENDATIONS FOR SAFE DRINKING WATER ACT REAUTHORIZATION
Source: NCEPI
NTIS Number: N/A

EPA810F94001
FACT SHEET: NATIONAL PRIMARY DRINKING WATER STANDARDS
Source: NCEPI
NTIS Number: N/A

EPA810F94001A
FACT SHEET: NATIONAL PRIMARY DRINKING WATER STANDARDS
Source: NCEPI
NTIS Number: N/A

EPA810F94002
IS YOUR DRINKING WATER SAFE?
Source: NCEPI
NTIS Number: PB94-203387

EPA810F94003
FACT SHEET: WATER TRIVIA FACTS
Source: NCEPI
NTIS Number: N/A

EPA810F95003
OFFICE OF WATER RESOURCE CENTER: YOUR WINDOW TO EPA'S WATER PUBLICATIONS
Source: NCEPI
NTIS Number: N/A

EPA810F95005
FACT SHEET: ENVIRONMENTAL EDUCATION: BUILD YOUR OWN AQUIFER
Source: NCEPI
NTIS Number: N/A

EPA810F96001
FACT SHEET: ENVIRONMENTAL EDUCATION: AQUIFER IN A CUP (AQUIFER ON THE GO)
Source: NCEPI
NTIS Number: N/A

EPA810K92001
SECONDARY DRINKING WATER REGULATIONS: GUIDANCE FOR NUISANCE CHEMICALS
Source: NCEPI
NTIS Number: N/A

EPA810K93001
SAFE DRINKING WATER ACT: A POCKET GUIDE TO THE REQUIREMENTS FOR THE OPERATORS OF SMALL WATER SYSTEMS, JUNE 1993
Source: NCEPI
NTIS Number: N/A

EPA810K94001
SAFE DRINKING WATER: HEALTH/SAFETY REQUIREMENTS AND RESULTING COSTS
Source: NCEPI
NTIS Number: N/A

EPA810K95001
NON-TRANSIENT, NON-COMMUNITY WATER SYSTEMS
Source: NCEPI
NTIS Number: N/A

EPA810R92001
EPA'S GROUND WATER AND DRINKING WATER PROGRAM: MAKING A DIFFERENCE
Source: NCEPI
NTIS Number: PB93-136612

EPA810R93001
TECHNICAL AND ECONOMIC CAPACITY OF STATES AND PUBLIC WATER SYSTEMS TO IMPLEMENT DRINKING WATER REGULATIONS: REPORT TO CONGRESS
Source: NCEPI
NTIS Number: PB94-100476

EPA810R93003
NATIONAL DRINKING WATER ADVISORY COUNCIL: MEETING MINUTES, MAY 6-7, 1993
Source: NTIS
NTIS Number: N/A

EPA810R94001
CASE STUDIES ASSESSING LOW-COST, IN-PLACE TECHNOLOGIES AT SMALL WATER SYSTEMS
Source: NCEPI
NTIS Number: PB94-152261

EPA810R94002
NATIONAL DRINKING WATER ADVISORY COUNCIL: MINUTES OF MEETING, DECEMBER 2-3, 1993
Source: NTIS
NTIS Number: PB94-152378

EPA810R95001
STRENGTHENING THE SAFETY OF OUR DRINKING WATER: A REPORT ON PROGRESS AND CHALLENGES AND AN AGENDA FOR ACTION
Source: NCEPI
NTIS Number: N/A

EPA810R95002
RESTRUCTURING SMALL DRINKING WATER SYSTEMS: OPTIONS AND CASE STUDIES
Source: NCEPI
NTIS Number: N/A

EPA810R95003
METHODS FOR ASSESSING THE VIABILITY OF SMALL WATER SYSTEMS: A REVIEW OF CURRENT TECHNIQUES AND APPROACHES
Source: NCEPI
NTIS Number: N/A

EPA810R96001
METHODS FOR ASSESSING SMALL WATER SYSTEM CAPABILITY: A REVIEW OF CURRENT TECHNIQUES AND APPROACHES
Source: NCEPI
NTIS Number: N/A

EPA810R96003
NATIONAL DRINKING WATER PROGRAM REDIRECTION STRATEGY
Source: NCEPI
NTIS Number: N/A

EPA810S94001
SAFE DRINKING WATER ACT REAUTHORIZATION OVERVIEW
Source: NCEPI
NTIS Number: PB94-154135

EPA811F92001
FACT SHEET: THE PHASE V RULE, UPDATED, JANUARY 1995
Source: NCEPI
NTIS Number: N/A

EPA811F93001
FACT SHEET: STATUS OF DBP REGULATORY NEGOTIATION
Source: NCEPI
NTIS Number: N/A

EPA811F94003
FACT SHEET: EPA EFFORTS TO REDUCE RISKS FROM MICROBIAL CONTAMINANTS AND DISINFECTANTS/DISINFECTION BY-PRODUCTS
Source: NCEPI
NTIS Number: N/A

EPA811F94004
FACT SHEET: CONTROLLING MICROBIAL CONTAMINANTS AND DISINFECTANTS/ DISINFECTION BY-PRODUCTS: BENEFITS AND COSTS
Source: NCEPI
NTIS Number: N/A

EPA811F94005
FACT SHEET: EPA EFFORTS TO CONTROL MICROBIAL AND BYPRODUCT RISK
Source: NCEPI
NTIS Number: N/A

EPA811F94006
FACT SHEET: SULFATE, AN INNOVATIVE APPROACH TO REGULATING A NATURALLY-OCCURRING CONTAMINANT
Source: NCEPI
NTIS Number: N/A

EPA811F94007
FACT SHEET: SULFATE, A STATE AND LOCAL PERSPECTIVE
Source: NCEPI
NTIS Number: N/A

EPA811F94008
FACT SHEET: SULFATE, HIGHLIGHTS OF THE PROPOSED RULE
Source: NCEPI
NTIS Number: N/A

EPA811F95001
FACT SHEET: ANALYTICAL METHODS, FINAL RULE
Source: NCEPI
NTIS Number: N/A

EPA811F95002C
NATIONAL PRIMARY DRINKING WATER REGULATIONS: CONTAMINANT SPECIFIC FACT SHEETS, INORGANIC CHEMICALS, CONSUMER VERSION
Source: NCEPI
NTIS Number: N/A

EPA811F95002T
NATIONAL PRIMARY DRINKING WATER REGULATIONS: CONTAMINANT SPECIFIC FACT SHEETS, INORGANIC CHEMICALS, TECHNICAL VERSION
Source: NCEPI
NTIS Number: N/A

EPA811F95003C
NATIONAL PRIMARY DRINKING WATER REGULATIONS: CONTAMINANT SPECIFIC FACT SHEETS, SYNTHETIC ORGANIC CHEMICALS, CONSUMER VERSION
Source: NCEPI
NTIS Number: N/A

EPA811F95003T
NATIONAL PRIMARY DRINKING WATER REGULATIONS: CONTAMINANT SPECIFIC FACT SHEETS, SYNTHETIC ORGANIC CHEMICALS, TECHNICAL VERSION
Source: NCEPI
NTIS Number: N/A

EPA811F95004C
NATIONAL PRIMARY DRINKING WATER REGULATIONS: CONTAMINANT SPECIFIC FACT SHEETS, VOLATILE ORGANIC CHEMICALS, CONSUMER VERSION
Source: NCEPI
NTIS Number: N/A

EPA811F95004T
NATIONAL PRIMARY DRINKING WATER REGULATIONS: CONTAMINANT SPECIFIC FACT SHEETS, VOLATILE ORGANIC CHEMICALS, TECHNICAL VERSION
Source: NCEPI
NTIS Number: N/A

EPA811F96001
FACT SHEET: INFORMATION COLLECTION RULE, SUMMARY FOR THE PUBLIC
Source: NCEPI
NTIS Number: N/A

EPA811F96003
FACT SHEET: INFORMATION COLLECTION RULE, KEY ISSUES
Source: NCEPI
NTIS Number: N/A

EPA811F96004
FACT SHEET: INFORMATION COLLECTION RULE, TECHNICAL SUMMARY
Source: NCEPI
NTIS Number: N/A

EPA811F96005
FACT SHEET: EPA EFFORTS TO CONTROL MICROBIAL AND BYPRODUCT RISK
Source: NCEPI
NTIS Number: N/A

EPA811F96007
FACT SHEET: ICR OPTIONAL PUBLIC NOTICE LANGUAGE FOR CRYPTOSPORIDIUM
Source: NCEPI
NTIS Number: N/A

EPA811R92006
STATUS REPORT ON THE DEVELOPMENT OF DRAFT MCLGS FOR DISINFECTANTS AND BY-PRODUCTS
Source: NCEPI
NTIS Number: N/A

EPA811R92007
ANALYSIS OF POTENTIAL TRADE-OFFS IN REGULATION OF DISINFECTION BY-PRODUCTS: EXHIBITS AND APPENDIX MATERIAL
Source: NCEPI
NTIS Number: N/A

EPA811R92008
ANALYSIS OF POTENTIAL TRADE-OFFS IN REGULATION OF DISINFECTION BY-PRODUCTS
Source: NCEPI
NTIS Number: N/A

EPA811R94001
REPORT TO THE UNITED STATES CONGRESS ON RADON IN DRINKING WATER: MULTIMEDIA RISK AND COST ASSESSMENT OF RADON
Source: NCEPI
NTIS Number: N/A

EPA811S92002
TECHNOLOGIES AND COSTS FOR CONTROL OF DISINFECTION BY-PRODUCTS: EXECUTIVE SUMMARY
Source: NCEPI
NTIS Number: N/A

EPA811Z92001
FEDERAL REGISTER: MAY 27, 1992. 40 CFR, PARTS 141, 142, 143. NATIONAL PRIMARY DRINKING REGULATIONS; ALDICARB, ALDICARB SULFOXIDE, AND ALDICARB SULFONE; POSTPONEMENT OF CERTAIN
Source: NCEPI
NTIS Number: N/A

EPA811Z92002
FEDERAL REGISTER: JULY 17, 1992, PART 3. 40 CFR, PARTS 141 AND 142. NATIONAL PRIMARY DRINKING REGULATIONS; SYNTHETIC ORGANIC CHEMICALS AND INORGANIC CHEMICALS; FINAL RULE
Source: NCEPI
NTIS Number: N/A

EPA811Z94002
FEDERAL REGISTER: FEBRUARY 10, 1994, PART 2. 40 CFR PART 141. MONITORING REQUIREMENTS FOR PUBLIC DRINKING WATER SUPPLIES; PROPOSED RULE
Source: NCEPI
NTIS Number: N/A

EPA811Z94003
FEDERAL REGISTER: JULY 29, 1994, PART 3. 40 CFR PARTS 141 AND 142. NATIONAL PRIMARY DRINKING WATER REGULATIONS: ENHANCED SURFACE WATER TREATMENT REQUIREMENTS; PROPOSED RULE
Source: NCEPI
NTIS Number: N/A

EPA811Z94004
FEDERAL REGISTER: JULY 29, 1994, PART 2. 40 CFR PARTS 141 AND 142. NATIONAL PRIMARY DRINKING WATER REGULATIONS; DISINFECTANTS AND DISINFECTION BYPRODUCTS; PROPOSED RULE
Source: NCEPI
NTIS Number: N/A

EPA811Z96001
FEDERAL REGISTER: MAY 14, 1996, PART 2. 40 CFR PART 141. NATIONAL PRIMARY DRINKING WATER REGULATIONS: MONITORING REQUIREMENTS FOR PUBLIC DRINKING WATER SUPPLIES; FINAL RULE
Source: NCEPI
NTIS Number: N/A

EPA812B92001
GUIDANCE TO PROTECT POTW WORKERS FROM TOXIC AND REACTIVE GASES AND VAPORS
Source: NCEPI
NTIS Number: PB92-173236

EPA812B93001
FEDERAL REPORTING DATA SYSTEM (FRDS-II): INTERACTIVE RETRIEVAL GUIDE
Source: NTIS
NTIS Number: PB95-178398

EPA812B93002
FEDERAL REPORTING DATA SYSTEM (FRDS-II): DATA ENTRY INSTRUCTIONS
Source: NTIS
NTIS Number: PB95-178356

EPA812B93003
FEDERAL REPORTING DATA SYSTEM (FRDS-II): DATA ELEMENT DICTIONARY
Source: NTIS
NTIS Number: PB95-129094

EPA812B93004
INDIAN PRIMACY PROCEDURES HANDBOOK FOR THE PUBLIC WATER SYSTEM SUPERVISION (PWSS) PROGRAM AND THE UNDERGROUND INJECTION CONTROL (UIC) PROGRAM
Source: NTIS
NTIS Number: PB93-185585

EPA812B93005
TRIBAL WATER UTILITY MANAGEMENT
Source: NTIS
NTIS Number: PB93-190908

EPA812B94001
STATE REPORTING GUIDANCE FOR UNREGULATED CONTAMINANT MONITORING
Source: NCEPI
NTIS Number: N/A

EPA812D94001
CONSOLIDATED REGULATIONS FOR THE CHEMICAL PHASES: DRAFT
Source: NCEPI
NTIS Number: N/A

EPA812F93001
FACT SHEET: SAFE DRINKING WATER HOTLINE
Source: NCEPI
NTIS Number: N/A

EPA812F95002
FACT SHEET: UPDATE ON LEAD LEACHING FROM SUBMERSIBLE WELL PUMPS AND PRIVATE DRINKING WATER SYSTEMS
Source: NCEPI
NTIS Number: N/A

EPA812F96001
FACT SHEET: LEAD AND COPPER RULE PROPOSED MINOR REVISIONS
Source: NCEPI
NTIS Number: N/A

EPA812F96002
FACT SHEET: LEAD AND COPPER RULE, TECHNICAL SUMMARY OF PROPOSED MINOR REVISIONS
Source: NCEPI
NTIS Number: N/A

EPA812K92001
HELPING SMALL SYSTEMS COMPLY WITH THE SAFE DRINKING WATER ACT: THE ROLE OF RESTRUCTURING
Source: NCEPI
NTIS Number: N/A

EPA812K93001
LEAD IN DRINKING WATER: AN ANNOTATED LIST OF PUBLICATIONS
Source: NCEPI
NTIS Number: N/A

EPA812P93001
PUBLIC NOTIFICATION FOR PUBLIC WATER SYSTEMS: OPERATOR MANUAL
Source: NTIS
NTIS Number: N/A

EPA812P93002
PUBLIC NOTIFICATION REQUIREMENTS [POSTER]
Source: NTIS
NTIS Number: N/A

EPA812R92001
OVERVIEW OF EXISTING STATE ALTERNATIVE FINANCING PROGRAMS: FINANCING DRINKING WATER SYSTEM CAPITAL NEEDS IN THE 1990'S
Source: NCEPI
NTIS Number: PB93-132637

EPA812R93001
EVALUATION OF DEMONSTRATION TECHNOLOGIES: QUAIL CREEK WATER SUPPLY SYSTEM
Source: NTIS
NTIS Number: PB93-156727

EPA812R93002
INSTITUTIONAL SOLUTIONS TO DRINKING WATER PROBLEMS: MAINE CASE STUDIES
Source: NCEPI
NTIS Number: N/A

EPA812R93003
MEDIUM SYSTEMS THAT FAILED TO CONDUCT REQUIRED INITIAL LEAD TAP MONITORING AND REPORTING
Source: NTIS
NTIS Number: PB93-196632

EPA812R93004
INNOVATIVE OPTIONS FOR FINANCING NONGOVERNMENTAL PUBLIC WATER SUPPLIES' NEEDS
Source: NCEPI
NTIS Number: N/A

EPA812R94001
NATIONAL PUBLIC WATER SYSTEM SUPERVISION PROGRAM: FY 1993 COMPLIANCE REPORT
Source: NTIS
NTIS Number: PB94-178175

EPA812R94002
SMALL SYSTEMS TECHNOLOGY INITIATIVE: EVALUATION OF DEMONSTRATION TECHNOLOGIES; FREESTONE, CALIFORNIA WATER SYSTEM
Source: NCEPI
NTIS Number: N/A

EPA812R95001
NATIONAL PUBLIC WATER SYSTEM SUPERVISION PROGRAM: COMPLIANCE REPORT, FY 1994
Source: NCEPI
NTIS Number: N/A

EPA812S94001
CONSOLIDATED RULE SUMMARY FOR THE CHEMICAL PHASES
Source: NCEPI
NTIS Number: N/A

EPA812X92001
PUBLIC WATER SUPPLY SUPERVISION PROGRAM PRIORITY GUIDANCE
Source: NCEPI
NTIS Number: N/A

EPA812Z94001
FEDERAL REGISTER: JUNE 30, 1994, PART 5. 40 CFR PARTS 141 AND 142. DRINKING WATER; MAXIMUM CONTAMINANT LEVEL GOALS AND NATIONAL PRIMARY DRINKING WATER REGULATIONS FOR LEAD AND
Source: NCEPI
NTIS Number: N/A

EPA812Z94002
FEDERAL REGISTER: AUGUST 8, 1994, PART 3. 40 CFR PART 142. NATIONAL PRIMARY DRINKING WATER REGULATIONS IMPLEMENTATION PRIMARY ENFORCEMENT RESPONSIBILITY; PROPOSED RULE
Source: NCEPI
NTIS Number: N/A

EPA812Z95001
FEDERAL REGISTER: JUNE 28, 1995, PART 10. 40 CFR PART 142. NATIONAL PRIMARY DRINKING WATER REGULATIONS IMPLEMENTATIONS PRIMARY ENFORCEMENT RESPONSIBILITY; FINAL RULE
Source: NCEPI
NTIS Number: N/A

EPA812Z96001
FEDERAL REGISTER: APRIL 12, 1996, PART 4. 40 CFR PARTS 141 AND 142. MAXIMUM CONTAMINANT LEVEL GOALS AND NATIONAL PRIMARY DRINKING WATER REGULATIONS FOR LEAD AND COPPER ...
Source: NCEPI
NTIS Number: N/A

EPA813B92002
DEFINITIONS FOR THE MINIMUM SET OF DATA ELEMENTS FOR GROUND WATER QUALITY
Source: NCEPI
NTIS Number: N/A

EPA813B93001
MINIMUM SET OF DATA ELEMENTS FOR GROUND WATER QUALITY, BROCHURE
Source: NCEPI
NTIS Number: N/A

EPA813B93002
WATERS: WELL ACTIVITIES TRACKING, EVALUATION AND REPORTING SYSTEM: VERSION 2.0, USER GUIDE
Source: NCEPI
NTIS Number: PB94-154994

EPA813B93003
FEDERAL AGENCY GROUND WATER TECHNICAL ASSISTANCE DIRECTORY
Source: NCEPI
NTIS Number: PB94-155199

EPA813B94001
GROUND WATER INFORMATION SYSTEMS ROADMAP: A DIRECTORY OF EPA SYSTEMS CONTAINING GROUND WATER DATA
Source: NCEPI
NTIS Number: N/A

EPA813B95004
BUSINESS BENEFITS OF WELLHEAD PROTECTION: CASE STUDIES
Source: NCEPI
NTIS Number: N/A

EPA813B95005
BENEFITS AND COSTS OF PREVENTION: CASE STUDIES OF COMMUNITY WELLHEAD PROTECTION, VOLUME 1
Source: NCEPI
NTIS Number: N/A

EPA813B95006
BENEFITS AND COSTS OF PREVENTION: CASE STUDIES OF COMMUNITY WELLHEAD PROTECTION, VOLUME 2
Source: NCEPI
NTIS Number: N/A

EPA813B95007
APPLICABILITY OF WELLHEAD PROTECTION AREA DELINEATION TO DOMESTIC WELLS: A CASE STUDY
Source: NCEPI
NTIS Number: N/A

EPA813F93001
FACT SHEET: PRIVATE WELLS, GUIDANCE FOR WHAT TO DO AFTER THE FLOOD
Source: NTIS
NTIS Number: PB93-226710

EPA813F93003
MINIMUM SET OF DATA ELEMENTS FOR GROUND WATER QUALITY: FACT SHEET ON IMPLEMENTATION FOR EPA AND EPA CONTRACTORS
Source: NCEPI
NTIS Number: N/A

EPA813F93004
MINIMUM SET OF DATA ELEMENTS FOR GROUND WATER QUALITY: FACT SHEET ON IMPLEMENTATION FOR STATES, LOCAL GOVERNMENTS, TRIBES, FEDERAL AGENCIES, GRANTEES, ASSOCIATIONS AND THE ...
Source: NCEPI
NTIS Number: N/A

EPA813F95001
FACT SHEET: THE WELLHEAD PROTECTION PROGRAM: FORERUNNER TO SOURCE WATER PROTECTION EFFORTS ACROSS THE NATION
Source: NCEPI
NTIS Number: N/A

EPA813F95002
PROTECTING OUR GROUND WATER, MAY 1995
Source: NCEPI
NTIS Number: N/A

EPA813F95005
FACT SHEET: SOURCE WATER PROTECTION, PROTECTING DRINKING WATER ACROSS THE NATION
Source: NCEPI
NTIS Number: N/A

EPA813H95001
GROUNDWATER AND LAND USE IN THE WATER CYCLE (POSTER)
Source: NCEPI
NTIS Number: N/A

EPA813H95002
GROUNDWATER AND LAND USE IN THE WATER CYCLE (POSTER)
Source: NCEPI
NTIS Number: N/A

EPA813K93001
WELLHEAD PROTECTION IN CONFINED, SEMI-CONFINED, FRACTURED, AND KARST AQUIFER SETTINGS
Source: NTIS
NTIS Number: PB94-109402

EPA813K95001
WHY DO WELLHEAD PROTECTION? ISSUES AND ANSWERS IN PROTECTING PUBLIC DRINKING WATER SUPPLY SYSTEMS
Source: NCEPI
NTIS Number: N/A

EPA813R92002
CASE STUDIES IN WELLHEAD PROTECTION: 10 EXAMPLES OF INNOVATIVE WELLHEAD PROTECTION PROGRAMS (INSERT INCLUDED)
Source: NCEPI
NTIS Number: PB93-207363

EPA813R93001
GUIDE FOR COST-EFFECTIVENESS AND COST-BENEFIT ANALYSIS OF STATE AND LOCAL GROUND WATER PROTECTION PROGRAMS
Source: NCEPI
NTIS Number: PB93-207397

EPA813R93002
REVIEW OF METHODS FOR ASSESSING AQUIFER SENSITIVITY AND GROUND WATER VULNERABILITY TO PESTICIDE CONTAMINATION
Source: NCEPI
NTIS Number: PB94-154127

EPA813R93003
GROUND WATER RESOURCE ASSESSMENT
Source: NTIS
NTIS Number: PB94-154291

EPA813R95001
TRIBAL WELLHEAD PROTECTION DEMONSTRATION PROJECTS
Source: NCEPI
NTIS Number: N/A

EPA814B92002
MANUAL FOR THE CERTIFICATION OF LABORATORIES ANALYZING DRINKING WATER: CRITERIA AND PROCEDURES QUALITY ASSURANCE, 3RD EDITION, CHANGE 2
Source: NCEPI
NTIS Number: PB93-145688

EPA814B94001
POCKET SAMPLING GUIDE FOR OPERATORS OF SMALL WATER SYSTEMS: PHASES 2 AND 5
Source: NCEPI
NTIS Number: N/A

EPA814B95001
INFORMATION COLLECTION REQUIREMENTS RULE: PROTOZOA AND ENTERIC VIRUS SAMPLE COLLECTION PROCEDURES
Source: NCEPI
NTIS Number: N/A

EPA814B96001
ICR SAMPLING MANUAL
Source: NTIS
NTIS Number: PB96-157508

EPA814B96002
DBP/ICR ANALYTICAL METHODS MANUAL
Source: NTIS
NTIS Number: PB96-157516

EPA814B96003
ICR MANUAL FOR BENCH AND PILOT-SCALE TREATMENT STUDIES
Source: NTIS
NTIS Number: PB96-157524

EPA814B96004
ICR WATER UTILITY DATABASE SYSTEM, USER'S GUIDE (MANUAL AND 6 DISKS) (INCLUDES ERRATA)
Source: NTIS
NTIS Number: PB96-501671

EPA814B96005
ICR LABORATORY QUALITY CONTROL (QC) USER'S GUIDE (MANUAL AND 5 DISKS)
Source: NTIS
NTIS Number: PB96-501689

EPA814B96006
REPRINTS OF EPA METHODS FOR CHEMICAL ANALYSIS UNDER THE INFORMATION COLLECTION RULE
Source: NTIS
NTIS Number: PB96-157532

EPA814B96007
UNDERSTANDING THE ICR
Source: NTIS
NTIS Number: PB96-157540

EPA814F94001
FACT SHEET: INFORMATION COLLECTION RULE
Source: NCEPI
NTIS Number: N/A

EPA814F96001
FACT SHEET: ICR IMPLEMENTATION EPA ICR FACT SHEET SERIES, NUMBER 1, IMPLEMENTATION REQUIREMENTS
Source: NCEPI
NTIS Number: N/A

EPA814F96002
FACT SHEET: ICR IMPLEMENTATION, EPA ICR FACT SHEET SERIES, NUMBER 2, LABORATORY APPROVAL
Source: NCEPI
NTIS Number: N/A

EPA814F96004
FACT SHEET: ICR FACT SHEETS AND HOTLINES
Source: NCEPI
NTIS Number: N/A

EPA814S92001
USE OF MICROBIAL RISK ASSESSMENT IN SETTING U.S. DRINKING WATER STANDARDS
Source: NCEPI
NTIS Number: PB93-134930

EPA820B94002
CATALOG OF PUBLICATIONS: OFFICE OF SCIENCE AND TECHNOLOGY, 1994
Source: NCEPI
NTIS Number: N/A

EPA820B95011
REGULATORY IMPACT ANALYSIS OF THE FINAL GREAT LAKES WATER QUALITY GUIDANCE: FINAL REPORT
Source: NCEPI
NTIS Number: PB95-187357

EPA820B95013
CATALOG OF PUBLICATIONS: OFFICE OF SCIENCE AND TECHNOLOGY, 1995
Source: NCEPI
NTIS Number: N/A

EPA820B95014
PRIMER: OFFICE OF SCIENCE AND TECHNOLOGY
Source: NCEPI
NTIS Number: N/A

EPA820F93001
INDUSTRIAL POLLUTION PREVENTION PROJECT (IP3): OVERVIEW
Source: NCEPI
NTIS Number: N/A

EPA820F95001
FACT SHEET: FINAL GREAT LAKES WATER QUALITY GUIDANCE CRITICAL PROVISIONS
Source: NCEPI
NTIS Number: N/A

EPA820F95002
FACT SHEET: GREAT LAKES WATER QUALITY INITIATIVE CASE STUDIES SHOW BENEFITS OUTWEIGH COSTS
Source: NCEPI
NTIS Number: N/A

EPA820F95003
GREAT LAKES WATER QUALITY INITIATIVE PRESS PACKET (FOLDER WITH 8 FACT SHEETS)
Source: NCEPI
NTIS Number: N/A

EPA820F95004
PROTECTING THE GREAT LAKES: THE COST AND BENEFITS OF REDUCING TOXIC POLLUTION IN 3 COMMUNITIES
Source: NCEPI
NTIS Number: N/A

EPA820H92001
AMERICA'S WATER RESOURCES: PROTECT THEM, CONSERVE THEM, AND USE THEM WISELY. 1992; THE YEAR OF CLEAN WATER (POSTER)
Source: NCEPI
NTIS Number: N/A

EPA820K95002
PROTECTING THE GREAT LAKES, THE COST AND BENEFITS OF REDUCING TOXIC POLLUTION IN 3 COMMUNITIES
Source: NCEPI
NTIS Number: N/A

EPA820R93900
ANGLER ATTITUDES AND BEHAVIOR ASSOCIATED WITH OHIO RIVER HEALTH ADVISORIES
Source: NCEPI
NTIS Number: N/A

EPA820R94002
HOW BEST TO PROMOTE INDUSTRIAL POLLUTION PREVENTION THROUGH THE EFFLUENT GUIDELINES PROCESS: RECOMMENDATIONS OF THE INDUSTRIAL POLLUTION PREVENTION PROJECT (IP3) FOCUS GROUP
Source: NCEPI
NTIS Number: PB94-187796

EPA820R94003
PROVIDING WAIVERS FROM NPDES PERMIT COMPLIANCE SCHEDULES FOR INDUSTRIAL POLLUTION PREVENTION TECHNOLOGY: AN ANALYSIS OF SECTIONS 301(K) AND 307(E) OF THE CLEAN WATER ACT
Source: NCEPI
NTIS Number: PB94-219037

EPA820R94005
INTERNATIONAL (NON-U.S.) INDUSTRIAL POLLUTION PREVENTION: A CASE STUDY COMPENDIUM
Source: NCEPI
NTIS Number: PB94-214665

EPA820R95001
PROCEEDINGS: WATER QUALITY CRITERIA AND STANDARDS FOR THE 21ST CENTURY, 4TH NATIONAL CONFERENCE, ARLINGTON, VA., SEPTEMBER 13-15, 1994
Source: NCEPI
NTIS Number: PB95-136966

EPA820R95003
REPORT OF EPA EFFORTS TO REPLACE FREON FOR THE DETERMINATION OF OIL AND GREASE AND TOTAL PETROLEUM HYDROCARBONS, PHASE II
Source: NCEPI
NTIS Number: PB95-227831

EPA820R95004
MERRIMACK PROJECT: A DEMONSTRATION PROJECT OF THE INDUSTRIAL POLLUTION PREVENTION PROJECT (IP3)
Source: NCEPI
NTIS Number: PB95-262655

EPA820R95005
MERRIMACK PROJECT: A REPORT BY EPA REGION 1 (NEW ENGLAND), A DEMONSTRATION PROJECT OF THE INDUSTRIAL POLLUTION PREVENTION PROJECT (IP3)
Source: NCEPI
NTIS Number: PB95-262648

EPA820R95006
EFFLUENT GUIDELINES, LEATHER TANNING, AND POLLUTION PREVENTION: A RETROSPECTIVE STUDY
Source: NCEPI
NTIS Number: PB95-271318

EPA820R95007
INDUSTRIAL POLLUTION PREVENTION PROJECT (IP3). SUMMARY REPORT
Source: NCEPI
NTIS Number: PB96-131842

EPA820R95008
CONSIDERATIONS OF POLLUTION PREVENTION IN EPA'S EFFLUENT GUIDELINE DEVELOPMENT PROCESS
Source: NCEPI
NTIS Number: PB95-271300

EPA820R95009
POLLUTION PREVENTION AT AN AGING MIDWESTERN MANUFACTURING FACILITY
Source: NCEPI
NTIS Number: PB95-271292

EPA820R95010
POLLUTION PREVENTION AT INDUSTRIAL LAUNDRIES: ASSESSMENT OBSERVATIONS AND WASTE REDUCTION OPTIONS
Source: NCEPI
NTIS Number: PB95-271334

EPA820R95011
POLLUTION PREVENTION ASSESSMENT AND IMPLEMENTATION AT A PULP AND PAPER MILL IN THE PACIFIC NORTHWEST
Source: NCEPI
NTIS Number: PB96-114632

EPA820R95012
POLLUTION PREVENTION AT INDUSTRIAL LAUNDRIES: A COLLABORATIVE APPROACH IN SOUTHERN CALIFORNIA
Source: NCEPI
NTIS Number: PB96-131859

EPA820S95001
FACT SHEET: GREAT LAKES WATER QUALITY INITIATIVE, A SUMMARY
Source: NCEPI
NTIS Number: N/A

EPA820Z95001
FEDERAL REGISTER: MARCH 23, 1995, PART 3. 40 CFR 9, 122, 123, 131, AND 132. FINAL WATER QUALITY GUIDANCE FOR THE GREAT LAKES SYSTEM; FINAL RULE
Source: NCEPI
NTIS Number: N/A

EPA821B85001
GUIDANCE MANUAL FOR IRON AND STEEL MANUFACTURING PRETREATMENT STANDARDS
Source: NCEPI
NTIS Number: N/A

EPA821B89100
METHOD 1620: METALS BY INDUCTIVELY COUPLED PLASMA ATOMIC EMISSION SPECTROSCOPY AND ATOMIC ABSORPTION SPECTROSCOPY
Source: NCEPI
NTIS Number: PB94-114840

EPA821B93001
GUIDANCE ON EVALUATION, RESOLUTION, AND DOCUMENTATION OF ANALYTICAL PROBLEMS ASSOCIATED WITH COMPLIANCE MONITORING
Source: NCEPI
NTIS Number: PB93-229847

EPA821B94004B
METHOD 1664: N-HEXANE EXTRACTABLE MATERIAL (HEM) AND SILICA GEL TREATED N-HEXANE EXTRACTABLE MATERIAL (SGT-HEM) BY EXTRACTION AND GRAVIMETRY, REVISED, UPDATED APRIL 1995 (INCLUDE
Source: NCEPI
NTIS Number: PB95-239232

EPA821B94005A
METHOD 1613: TETRA-THROUGH OCTA-CHLORINATED DIOXINS AND FURANS BY ISOTOPE DILUTION HRGC/HRMS, UPDATE, OCTOBER 1994
Source: NCEPI
NTIS Number: PB95-104774

EPA821B95001
GUIDANCE ON ESTABLISHING TRACE METAL CLEAN ROOMS IN EXISTING FACILITIES
Source: NCEPI
NTIS Number: PB95-262176

EPA821F93002
PROTECTING OUR NATION'S WATERS FROM INDUSTRIAL DISCHARGES
Source: NCEPI
NTIS Number: N/A

EPA821F93003
FACT SHEET: PROPOSED EFFLUENT LIMITATIONS GUIDELINES AND NATIONAL EMISSION STANDARDS FOR HAZARDOUS AIR POLLUTANTS FOR THE PRODUCTION OF PULP, PAPER AND PAPERBOARD, INDUSTRY ...
Source: NCEPI
NTIS Number: PB94-187614

EPA821F93004
FACT SHEET: PROPOSED EFFLUENT LIMITATIONS GUIDELINES AND NATIONAL EMISSION STANDARDS FOR HAZARDOUS AIR POLLUTANTS FOR THE PRODUCTION OF PULP, PAPER, AND PAPERBOARD; OVERVIEW
Source: NCEPI
NTIS Number: PB94-187622

EPA821F93005
FACT SHEET: EFFLUENT GUIDELINES: PROTECTING OUR NATION'S WATERS FROM INDUSTRIAL DISCHARGES
Source: NCEPI
NTIS Number: N/A

EPA821F96001
FACT SHEET: THE ALASKA-JUNEAU GOLD MINE PROJECT
Source: NCEPI
NTIS Number: N/A

EPA821R91100
ANALYTICAL METHOD FOR DETERMINATION OF ACID VOLATILE SULFIDE IN SEDIMENT, DRAFT
Source: NCEPI
NTIS Number: PB93-155901

EPA821R92003
ECONOMIC IMPACT ANALYSIS OF PROPOSED EFFLUENT LIMITATIONS GUIDELINES AND STANDARDS FOR THE PESTICIDE MANUFACTURING INDUSTRY
Source: NCEPI
NTIS Number: PB92-173533

EPA821R92004
COST-EFFECTIVENESS ANALYSIS OF PROPOSED EFFLUENT LIMITATIONS, GUIDELINES AND STANDARDS FOR THE PESTICIDE MANUFACTURING INDUSTRY
Source: NCEPI
NTIS Number: PB92-173525

EPA821R92009
INTERIM GUIDANCE ON INTERPRETATION AND IMPLEMENTATION OF AQUATIC LIFE CRITERIA FOR METALS
Source: NCEPI
NTIS Number: PB94-183829

EPA821R93001
ECONOMIC BENEFITS OF FINAL EFFLUENT LIMITATIONS GUIDELINES AND STANDARDS FOR THE OFFSHORE OIL AND GAS INDUSTRY
Source: NCEPI
NTIS Number: PB93-168797

EPA821R93002
REGULATORY IMPACT ANALYSIS OF FINAL EFFLUENT LIMITATIONS GUIDELINES AND STANDARDS FOR THE OFFSHORE OIL AND GAS INDUSTRY
Source: NCEPI
NTIS Number: PB93-174613

EPA821R93003
DEVELOPMENT DOCUMENT FOR EFFLUENT LIMITATIONS GUIDELINES AND NEW SOURCE PERFORMANCE STANDARDS FOR THE OFFSHORE SUBCATEGORY OF THE OIL AND GAS EXTRACTION POINT SOURCE CATEGORY FINAL
Source: NCEPI
NTIS Number: PB93-167310

EPA821R93004
ECONOMIC IMPACT ANALYSIS OF FINAL EFFLUENT LIMITATIONS GUIDELINES AND STANDARDS OF PERFORMANCE FOR THE OFFSHORE OIL AND GAS INDUSTRY
Source: NCEPI
NTIS Number: PB93-173979

EPA821R93005
COST-EFFECTIVENESS ANALYSIS OF FINAL EFFLUENT LIMITATIONS GUIDELINES AND STANDARDS FOR THE OFFSHORE OIL AND GAS INDUSTRY
Source: NCEPI
NTIS Number: PB93-169118

EPA821R93006
REGULATORY IMPACT ANALYSIS OF THE PART 503 SEWAGE SLUDGE REGULATION, FINAL
Source: NCEPI
NTIS Number: N/A

EPA821R93008
RE-EVALUATION OF THE ECONOMIC IMPACT ANALYSIS OF EFFLUENT LIMITATIONS GUIDELINES FOR THE ORGANIC CHEMICALS, PLASTICS, AND SYNTHETIC FIBERS INDUSTRY
Source: NCEPI
NTIS Number: PB93-214328

EPA821R93011
PRELIMINARY REPORT OF EPA EFFORTS TO REPLACE FREON FOR THE DETERMINATION OF OIL AND GREASE
Source: NCEPI
NTIS Number: PB94-109048

EPA821R93012
ECONOMIC IMPACT ANALYSIS OF FINAL EFFUENT LIMITATIONS GUIDELINES AND STANDARDS FOR THE PESTICIDE MANUFACTURING INDUSTRY
Source: NCEPI
NTIS Number: PB94-100872

EPA821R93013
COST-EFFECTIVENESS ANALYSIS OF FINAL EFFLUENT LIMITATIONS GUIDELINES AND STANDARDS FOR THE PESTICIDE MANUFACTURING INDUSTRY
Source: NCEPI
NTIS Number: PB94-100856

EPA821R93016
DEVELOPMENT DOCUMENT FOR EFFLUENT LIMITATIONS GUIDELINES, PRETREATMENT STANDARDS, AND NEW SOURCE PERFORMANCE STANDARDS FOR THE PESTICIDE CHEMICALS MANUFACTURING POINT SOURCE CATEGORY
Source: NCEPI
NTIS Number: PB94-100864

EPA821R93017
ANALYTICAL METHODS FOR THE DETERMINATION OF POLLUTANTS IN PULP AND PAPER INDUSTRY WASTEWATER
Source: NCEPI
NTIS Number: PB94-107059

EPA821R93018
COST EFFECTIVENESS ANALYSIS OF PROPOSED EFFLUENT LIMITATIONS GUIDELINES FOR THE PULP, PAPER, AND PAPERBOARD INDUSTRY
Source: NCEPI
NTIS Number: PB94-017737

EPA821R93020
REGULATORY IMPACT ASSESSMENT OF PROPOSED EFFLUENT GUIDELINES AND NESHAP FOR THE PULP, PAPER, AND PAPERBOARD INDUSTRY
Source: NCEPI
NTIS Number: PB94-107018

EPA821R93021
ECONOMIC IMPACT AND REGULATORY FLEXIBILITY ANALYSIS OF THE PROPOSED EFFLUENT GUIDELINES AND NESHAP FOR THE PULP, PAPER, AND PAPERBOARD INDUSTRY
Source: NCEPI
NTIS Number: PB94-107042

EPA821R93022
WATER QUALITY ASSESSMENT OF PROPOSED EFFLUENT GUIDELINES FOR THE PULP, PAPER, AND PAPERBOARD INDUSTRY
Source: NCEPI
NTIS Number: PB94-107745

EPA821R94002
DEVELOPMENT DOCUMENT FOR BEST AVAILABLE TECHNOLOGY, PRETREATMENT TECHNOLOGY, AND NEW SOURCE PERFORMANCE TECHNOLOGY FOR THE PESTICIDE FORMULATING, PACKAGING, AND REPACKAGING INDUSTRY,
Source: NCEPI
NTIS Number: PB94-181708

EPA821R94003
ECONOMIC IMPACT ANALYSIS OF PROPOSED EFFLUENT LIMITATIONS GUIDELINES AND STANDARDS FOR THE PESTICIDE FORMULATING, PACKAGING, AND REPACKAGING INDUSTRY
Source: NCEPI
NTIS Number: PB94-181401

EPA821R94004
COST-EFFECTIVENESS ANALYSIS OF PROPOSED EFFLUENT LIMITATIONS GUIDELINES AND STANDARDS FOR THE PESTICIDE FORMULATING, PACKAGING, AND REPACKAGING INDUSTRY
Source: NCEPI
NTIS Number: PB94-180767

EPA821R94006
PRELIMINARY DATA SUMMARY FOR THE METAL FINISHING INDUSTRY
Source: NCEPI
NTIS Number: PB95-187126

EPA821R95004
COST-EFFECTIVENESS ANALYSIS OF PROPOSED EFFLUENT LIMITATIONS GUIDELINES AND STANDARDS FOR THE CENTRALIZED WASTE TREATMENT INDUSTRY
Source: NCEPI
NTIS Number: PB95-186896

EPA821R95009
DEVELOPMENT DOCUMENT FOR EFFLUENT LIMITATIONS GUIDELINES AND STANDARDS FOR THE COASTAL SUBCATEGORY OF THE OIL AND GAS EXTRACTION POINT SOURCE CATEGORY
Source: NCEPI
NTIS Number: PB95-198826

EPA821R95010
COST-EFFECTIVENESS ANALYSIS FOR PROPOSED EFFLUENT LIMITATIONS GUIDELINES AND STANDARDS FOR THE COASTAL SUBCATEGORY OF THE OIL AND GAS EXTRACTION POINT SOURCE CATEGORY
Source: NCEPI
NTIS Number: PB95-187647

EPA821R95011
WATER QUALITY BENEFITS ANALYSIS FOR THE PROPOSED EFFLUENT GUIDELINES FOR THE COASTAL SUBCATEGORY OF THE OIL AND GAS EXTRACTION INDUSTRY
Source: NCEPI
NTIS Number: PB95-178784

EPA821R95012
ECONOMIC IMPACT ANALYSIS FOR PROPOSED EFFLUENT LIMITATIONS GUIDELINES AND STANDARDS FOR THE COASTAL SUBCATEGORY OF THE OIL AND GAS EXTRACTION POINT SOURCE CATEGORY
Source: NCEPI
NTIS Number: PB95-187969

EPA821R95013
POTENTIAL BENEFITS OF EFFLUENT LIMITATION GUIDELINES FOR COASTAL OIL AND GAS FACILITIES IN COOK INLET, ALASKA
Source: NCEPI
NTIS Number: PB95-198297

EPA821R95015
COST-EFFECTIVENESS ANALYSIS OF PROPOSED EFFLUENT LIMITATIONS GUIDELINES FOR THE PHARMACEUTICAL MANUFACTURING INDUSTRY
Source: NCEPI
NTIS Number: PB95-219903

EPA821R95016
STATISTICAL SUPPORT DOCUMENT FOR THE PROPOSED EFFLUENT LIMITATIONS GUIDELINES FOR THE PHARMACEUTICAL MANUFACTURING INDUSTRY
Source: NCEPI
NTIS Number: PB95-219549

EPA821R95017
REGULATORY IMPACT ASSESSMENT OF PROPOSED EFFLUENT GUIDELINES FOR THE PHARMACEUTICAL MANUFACTURING INDUSTRY
Source: NCEPI
NTIS Number: PB95-219812

EPA821R95018
ECONOMIC IMPACT AND REGULATORY FLEXIBILITY ANALYSIS OF PROPOSED EFFLUENT GUIDELINES FOR THE PHARMACEUTICAL MANUFACTURING INDUSTRY
Source: NCEPI
NTIS Number: PB95-219010

EPA821R95019
DEVELOPMENT DOCUMENT FOR PROPOSED EFFLUENT LIMITATIONS GUIDELINES AND STANDARDS FOR THE PHARMACEUTICAL MANUFACTURING POINT SOURCE CATEGORY
Source: NCEPI
NTIS Number: N/A

EPA821R95022
ECONOMIC IMPACT ANALYSIS OF PROPOSED EFFLUENT LIMITATIONS GUIDELINES AND STANDARDS FOR THE METAL PRODUCTS AND MACHINERY INDUSTRY, PHASE I
Source: NCEPI
NTIS Number: PB95-227922

EPA821R95023
REGULATORY IMPACT ANALYSIS OF PROPOSED EFFLUENT LIMITATIONS GUIDELINES AND STANDARDS FOR THE METAL PRODUCTS AND MACHINERY INDUSTRY, PHASE I
Source: NCEPI
NTIS Number: PB95-236899

EPA821R95024
INDUSTRY PROFILE FOR THE METAL PRODUCTS AND MACHINERY INDUSTRY, PHASE I
Source: NCEPI
NTIS Number: PB95-219820

EPA821R95025
COST-EFFECTIVENESS ANALYSIS OF PROPOSED EFFLUENT LIMITATIONS GUIDELINES AND STANDARDS FOR THE METAL PRODUCTS AND MACHINERY INDUSTRY, PHASE I
Source: NCEPI
NTIS Number: PB95-219945

EPA821R95028
METHOD 1632: DETERMINATION OF INORGANIC ARSENIC IN WATER BY HYDRIDE GENERATION FLAME ATOMIC ABSORPTION (DRAFT)
Source: NCEPI
NTIS Number: PB95-252417

EPA821R95029
METHOD 1636: DETERMINATION OF HEXAVALENT CHROMIUM BY ION CHROMATOGRAPHY
Source: NCEPI
NTIS Number: PB95-252425

EPA821R95031
METHOD 1638: DETERMINATION OF TRACE ELEMENTS IN AMBIENT WATERS BY INDUCTIVELY COUPLED PLASMA-MASS SPECTROMETRY
Source: NCEPI
NTIS Number: PB95-219937

EPA821R95035
COMPARISON OF VOA COMPOSITING PROCEDURES
Source: NCEPI
NTIS Number: PB96-112883

EPA821R96005
METHOD 1638: DETERMINATION OF TRACE ELEMENTS IN AMBIENT WATERS BY INDUCTIVELY COUPLED PLASMA-MASS SPECTROMETRY
Source: NCEPI
NTIS Number: N/A

EPA821Z93001
FEDERAL REGISTER: DECEMBER 17, 1993, PART 2. 40 CFR PARTS 63 AND 430. EFFLUENT LIMITATIONS GUIDELINES, PRETREATMENT STANDARDS, AND NEW SOURCE PERFORMANCE STANDARDS; PULP, PAPER, ...
Source: NCEPI
NTIS Number: N/A

EPA822B91001
SPECIAL INTEREST GROUP (SIG) FORUM FOR FISH CONSUMPTION RISK MANAGEMENT: USERS MANUAL, V.I.O.
Source: NCEPI
NTIS Number: PB92-231687

EPA822B92002
PROCEDURES FOR INITIATING NARRATIVE BIOLOGICAL CRITERIA
Source: NCEPI
NTIS Number: PB93-152585

EPA822F92001
FACT SHEET: AVAILABILITY OF REMOVAL CREDITS (REVISION TO 40 CFR PART 403)
Source: NCEPI
NTIS Number: N/A

EPA822F92002
FACT SHEET: SEWAGE SLUDGE USE AND DISPOSAL RULE: 40 CFR PART 503
Source: NCEPI
NTIS Number: N/A

EPA822F92100
FACT SHEET ON WATER CHLORINATION
Source: NCEPI
NTIS Number: N/A

EPA822F93001
FACT SHEET: AMBIENT AQUATIC LIFE WATER QUALITY CRITERIA FOR ANILINE
Source: NCEPI
NTIS Number: N/A

EPA822F93002
FACT SHEET: AMBIENT AQUATIC LIFE WATER QUALITY CRITERIA FOR 2, 4-DIMETHYLPHENOL
Source: NCEPI
NTIS Number: N/A

EPA822F93003
FACT SHEET: SEDIMENT QUALITY CRITERIA FOR THE PROTECTION OF BENTHIC ORGANISMS: PHENANTHRENE
Source: NCEPI
NTIS Number: N/A

EPA822F93004
FACT SHEET: SEDIMENT QUALITY CRITERIA FOR THE PROTECTION OF BENTHIC ORGANISMS: FLUORANTHENE
Source: NCEPI
NTIS Number: N/A

EPA822F93005
FACT SHEET: SEDIMENT QUALITY CRITERIA FOR THE PROTECTION OF BENTHIC ORGANISMS: ENDRIN
Source: NCEPI
NTIS Number: N/A

EPA822F93006
FACT SHEET: SEDIMENT QUALITY CRITERIA FOR THE PROTECTION OF BENTHIC ORGANISMS: ACENAPHTHENE
Source: NCEPI
NTIS Number: N/A

EPA822F93007
FACT SHEET: SEDIMENT QUALITY CRITERIA FOR THE PROTECTION OF BENTHIC ORGANISMS: DIELDRIN
Source: NCEPI
NTIS Number: N/A

EPA822F93008
FACT SHEET: GUIDELINES FOR DERIVING SITE-SPECIFIC SEDIMENT QUALITY CRITERIA FOR THE PROTECTION OF BENTHIC ORGANISMS
Source: NCEPI
NTIS Number: N/A

EPA822F93010
FACT SHEET: FLUORIDE IN DRINKING WATER
Source: NCEPI
NTIS Number: N/A

EPA822F93012
FACT SHEET: TECHNICAL BASIS FOR DERIVING SEDIMENT QUALITY CRITERIA FOR NONIONIC ORGANIC CONTAMINANTS FOR THE PROTECTION OF BENTHIC ORGANISMS BY USING EQUILIBRIUM PARTITIONING
Source: NCEPI
NTIS Number: N/A

EPA822F94001
FACT SHEET: AMENDMENTS TO FINAL SEWAGE SLUDGE USE AND DISPOSAL RULE
Source: NCEPI
NTIS Number: N/A

EPA822F95004
FACT SHEET: ADDITION OF DIOXINS/ DIBENZOFURANS AND CO-PLANA PCP'S TO THE LIST OF POLLUTANTS COVERED BY THE SEWAGE SLUDGE REGULATIONS
Source: NCEPI
NTIS Number: N/A

EPA822R86100
GUIDELINES FOR DERIVING AMBIENT AQUATIC LIFE ADVISORY CONCENTRATIONS
Source: NCEPI
NTIS Number: PB94-187762

EPA822R87100
AMBIENT AQUATIC LIFE WATER QUALITY CRITERIA FOR 2, 4, 5-TRICHLOROPHENOL
Source: NCEPI
NTIS Number: N/A

EPA822R88100
AMBIENT AQUATIC LIFE WATER QUALITY CRITERIA FOR PHENANTHRENE, DRAFT
Source: NCEPI
NTIS Number: PB93-167062

EPA822R91100
AMBIENT AQUATIC LIFE WATER QUALITY CRITERIA FOR TRIBUTYLTIN
Source: NCEPI
NTIS Number: PB93-167047

EPA822R91101
POLICY ON THE USE OF BIOLOGICAL ASSESSMENTS AND CRITERIA IN THE WATER QUALITY PROGRAM
Source: NCEPI
NTIS Number: PB94-183860

EPA822R92001
CONSUMPTION SURVEYS FOR FISH AND SHELLFISH: A REVIEW AND ANALYSIS OF SURVEY METHODS
Source: NCEPI
NTIS Number: PB92-231539

EPA822R93011
PROPOSED TECHNICAL BASIS FOR ESTABLISHING SEDIMENT QUALITY CRITERIA FOR NONIONIC ORGANIC CHEMICALS BY USING EQUILIBRIUM PARTITIONING
Source: NCEPI
NTIS Number: PB95-137030

EPA822R93012
PROPOSED SEDIMENT QUALITY CRITERIA FOR THE PROTECTION OF BENTHIC ORGANISMS: FLUORANTHENE
Source: NCEPI
NTIS Number: PB95-176665

EPA822R93013
SEDIMENT QUALITY CRITERIA FOR THE PROTECTION OF BENTHIC ORGANISMS: ACENAPHTHENE
Source: NCEPI
NTIS Number: PB95-176640

EPA822R93014
SEDIMENT QUALITY CRITERIA FOR THE PROTECTION OF BENTHIC ORGANISMS: PHENANTHRENE
Source: NCEPI
NTIS Number: PB95-176681

EPA822R93015
SEDIMENT QUALITY CRITERIA FOR THE PROTECTION OF BENTHIC ORGANISMS: DIELDRIN
Source: NCEPI
NTIS Number: PB95-176657

EPA822R93016
SEDIMENT QUALITY CRITERIA FOR THE PROTECTION OF BENTHIC ORGANISMS: ENDRIN
Source: NCEPI
NTIS Number: PB95-176673

EPA822R93017
PROPOSED GUIDELINES FOR DERIVING SITE-SPECIFIC SEDIMENT QUALITY CRITERIA FOR THE PROTECTION OF BENTHIC ORGANISMS
Source: NCEPI
NTIS Number: N/A

EPA822R93023
HEALTH AND ECOLOGICAL CRITERIA DIVISION: 1993 ANNUAL REPORT, NOVEMBER 1993
Source: NCEPI
NTIS Number: N/A

EPA822R93024
AMBIENT AQUATIC LIFE WATER QUALITY CRITERIA FOR ANILINE, DRAFT
Source: NCEPI
NTIS Number: PB94-118536

EPA822R93025
AMBIENT AQUATIC LIFE WATER QUALITY CRITERIA FOR 2, 4-DIMETHYLPHENOL, DRAFT
Source: NCEPI
NTIS Number: PB94-118551

EPA822R94002
GREAT LAKES WATER QUALITY INITIATIVE TECHNICAL SUPPORT DOCUMENT FOR THE PROCEDURE TO DETERMINE BIOACCUMULATION FACTORS, JULY 1994
Source: NTIS
NTIS Number: PB94-202009

EPA822R94003
DRINKING WATER REGULATIONS AND HEALTH ADVISORIES, NOVEMBER 1994
Source: NCEPI
NTIS Number: PB95-196762

EPA822R95001
DRINKING WATER REGULATIONS AND HEALTH ADVISORIES, MAY 1995 (INCLUDE ERRATA SHEET)
Source: NCEPI
NTIS Number: N/A

EPA822S95001
SUMMARY OF AQUATIC LIFE TOXICITY INFORMATION FOR: DI-2-ETHYLHEXYL PHTHALATE (DEHP)
Source: NCEPI
NTIS Number: N/A

EPA822Z93001
FEDERAL REGISTER: FEBRUARY 19, 1993. 40 CFR PART 257. STANDARDS FOR THE USE OR DISPOSAL OF SEWAGE SLUDGE; FINAL RULES (INCLUDE INSERT)
Source: NCEPI
NTIS Number: N/A

EPA822Z94001
FEDERAL REGISTER: JANUARY 18, 1994, PART 2. SEDIMENT QUALITY CRITERIA; NOTICE
Source: NCEPI
NTIS Number: N/A

EPA823B93001
SELECTING REMEDIATION TECHNIQUES FOR CONTAMINATED SEDIMENT
Source: NCEPI
NTIS Number: PB93-216273

EPA823B93003
NATIONAL FISH TISSUE DATA REPOSITORY, USER'S MANUAL, VERSION 1.0
Source: NCEPI
NTIS Number: PB95-122735

EPA823B93006
NATIONAL FISH TISSUE DATA REPOSITORY: DATA ENTRY GUIDE, VERSION 1.0
Source: NTIS
NTIS Number: PB95-122743

EPA823B94001
INTERIM GUIDANCE ON THE DETERMINATION AND USE OF WATER-EFFECT RATIOS FOR METALS
Source: NCEPI
NTIS Number: PB94-140951

EPA823B94002
EVALUATION OF DREDGED MATERIAL PROPOSED FOR DISCHARGE IN WATERS OF THE U.S. - TESTING MANUAL (DRAFT): INLAND TESTING MANUAL
Source: NTIS
NTIS Number: PB95-123592

EPA823B94004
GUIDANCE FOR ASSESSING CHEMICAL CONTAMINANT DATA FOR USE IN FISH ADVISORIES, VOLUME 2: RISK ASSESSMENT AND FISH CONSUMPTION LIMITS
Source: NCEPI
NTIS Number: PB94-204062

EPA823B94005
WATER QUALITY STANDARDS HANDBOOK: 2ND EDITION (SET INCLUDES PARTS A & B)
Source: NCEPI
NTIS Number: PB95-238416

EPA823B94006
WATER QUALITY STANDARDS HANDBOOK: 2ND EDITION, UPDATE 1
Source: NCEPI
NTIS Number: PB95-137998

EPA823B95001
QA/QC GUIDANCE FOR SAMPLING AND ANALYSIS OF SEDIMENTS, WATER, AND TISSUES FOR DREDGED MATERIAL EVALUATIONS: CHEMICAL EVALUATIONS
Source: NCEPI
NTIS Number: N/A

EPA823B95002
INTERIM ECONOMIC GUIDANCE FOR WATER QUALITY STANDARDS (WORKBOOK)
Source: NCEPI
NTIS Number: PB95-262671

EPA823B95004
INTRODUCTION TO WATER QUALITY STANDARDS
Source: NCEPI
NTIS Number: PB96-144225

EPA823B96004
GUIDANCE FOR ASSESSING CHEMICAL CONTAMINANT DATA FOR USE IN FISH ADVISORIES: VOLUME 2, SUPPLEMENTS, JUNE 1996
Source: NCEPI
NTIS Number: N/A

EPA823B96005
HELP CARD: NATIONAL LISTING OF FISH AND WILDLIFE CONSUMPTION ADVISORIES
Source: NCEPI
NTIS Number: N/A

EPA823C95001
NATIONAL LISTING OF FISH CONSUMPTION ADVISORIES, VERSION 2 (INCLUDE LETTER, FACT SHEET, AND 5 DISKS)
Source: NCEPI
NTIS Number: N/A

EPA823C96011
NATIONAL LISTING OF FISH CONSUMPTION ADVISORIES (7 DISK SET)
Source: NCEPI
NTIS Number: N/A

EPA823F92001
FACT SHEET: NATIONAL STUDY OF CHEMICAL RESIDUES IN FISH
Source: NCEPI
NTIS Number: N/A

EPA823F93009
QUESTIONS AND ANSWERS ABOUT CONTAMINATED SEDIMENTS
Source: NCEPI
NTIS Number: N/A

EPA823F93011
PROTECTING OUR NATION'S WATERS THROUGH WATER QUALITY-BASED CONTROLS
Source: NCEPI
NTIS Number: N/A

EPA823F94002
FACT SHEET: DRAFT INLAND TESTING MANUAL (ITM)
Source: NCEPI
NTIS Number: N/A

EPA823F94003
FACT SHEET: EPA'S PROPOSED CONTAMINATED SEDIMENT MANAGEMENT STRATEGY
Source: NCEPI
NTIS Number: N/A

EPA823F95004
FACT SHEET: NATIONAL LISTING OF FISH CONSUMPTION ADVISORIES, UPDATE
Source: NCEPI
NTIS Number: N/A

EPA823F96006
FACT SHEET: NATIONAL LISTING OF FISH AND WILDLIFE CONSUMPTION ADVISORIES, UPDATE
Source: NCEPI
NTIS Number: N/A

EPA823N92001A
CONTAMINATED SEDIMENTS NEWS: NUMBER 1, AUGUST 1989
Source: NCEPI
NTIS Number: PB95-142618

EPA823N92001B
CONTAMINATED SEDIMENTS NEWS: NUMBER 2, APRIL 1990
Source: NCEPI
NTIS Number: PB95-142626

EPA823N92001C
CONTAMINATED SEDIMENTS NEWS: NUMBER 3, APRIL 1991
Source: NCEPI
NTIS Number: PB95-142634

EPA823N92001D
CONTAMINATED SEDIMENTS NEWS: NUMBER 4, FEBRUARY 1992
Source: NCEPI
NTIS Number: PB95-142642

EPA823N92001E
CONTAMINATED SEDIMENT NEWS: NUMBER 5, APRIL, 1992
Source: NCEPI
NTIS Number: PB93-207413

EPA823N92001F
CONTAMINATED SEDIMENT NEWS: NUMBER 6, AUGUST, 1992
Source: NCEPI
NTIS Number: PB95-142659

EPA823N92001G
CONTAMINATED SEDIMENT NEWS: NUMBER 7, DECEMBER, 1992
Source: NCEPI
NTIS Number: PB95-142667

EPA823N92001H
CONTAMINATED SEDIMENT NEWS: NUMBER 8, MAY, 1993
Source: NCEPI
NTIS Number: PB95-142683

EPA823N92001I
CONTAMINATED SEDIMENTS NEWS, NUMBER 9, AUGUST 1993
Source: NCEPI
NTIS Number: PB95-142691

EPA823N93001
CONTAMINATED SEDIMENTS NEWS: NUMBER 10, DECEMBER 1993
Source: NCEPI
NTIS Number: PB95-142709

EPA823N94002
CONTAMINATED SEDIMENTS NEWS, MAY 1994
Source: NCEPI
NTIS Number: PB95-142717

EPA823N94003
CONTAMINATED SEDIMENTS NEWS: NUMBER 12, SEPTEMBER 1994
Source: NCEPI
NTIS Number: PB95-142725

EPA823N95004
CONTAMINATED SEDIMENTS NEWS: NUMBER 14, JULY 1995
Source: NCEPI
NTIS Number: N/A

EPA823N95005
CONTAMINATED SEDIMENTS NEWS: NUMBER 15, SEPTEMBER 1995
Source: NCEPI
NTIS Number: N/A

EPA823N95006
WATER QUALITY CRITERIA AND STANDARDS (NEWSLETTER)
Source: NCEPI
NTIS Number: N/A

EPA823N96002
CONTAMINATED SEDIMENTS NEWS: NUMBER 16, APRIL 1996
Source: NCEPI
NTIS Number: N/A

EPA823R86100
EPA'S REVIEW AND APPROVAL PROCEDURE FOR STATE SUBMITTED TMDLS/WLAS
Source: NCEPI
NTIS Number: PB92-231588

EPA823R88100
GUIDANCE FOR STATE IMPLEMENTATION OF WATER QUALITY STANDARDS FOR CWA SECTION 303(C)(2)(B)
Source: NCEPI
NTIS Number: PB92-231604

EPA823R91100
GUIDANCE ON WATER QUALITY STANDARDS AND 401 CERTIFICATION PROGRAMS ADMINISTERED BY INDIAN TRIBES
Source: NCEPI
NTIS Number: PB94-187770

EPA823R92002
TECHNICAL GUIDANCE MANUAL FOR PERFORMING WASTE LOAD ALLOCATIONS: BOOK 3, ESTUARIES, PART 1, ESTUARIES AND WASTE LOAD ALLOCATION MODELS
Source: NCEPI
NTIS Number: PB92-231729

EPA823R92003
TECHNICAL GUIDANCE MANUAL FOR PERFORMING WASTE LOAD ALLOCATIONS: BOOK 3, ESTUARIES, PART 2: APPLICATION OF ESTUARINE WASTE LOAD ALLOCATION MODELS
Source: NCEPI
NTIS Number: PB92-231737

EPA823R92004
TECHNICAL GUIDANCE MANUAL FOR PERFORMING WASTE LOAD ALLOCATIONS: BOOK 3, ESTUARIES, PART 3, USE OF MIXING ZONE MODELS IN ESTUARINE WASTE LOAD ALLOCATIONS
Source: NCEPI
NTIS Number: PB93-145704

EPA823R92005
TECHNICAL GUIDANCE MANUAL FOR PERFORMING WASTE LOAD ALLOCATIONS: BOOK 3, ESTUARIES, PART 4
Source: NCEPI
NTIS Number: PB93-144202

EPA823R92006
SEDIMENT CLASSIFICATION METHODS COMPENDIUM
Source: NCEPI
NTIS Number: N/A

EPA823R92007
PROCEEDINGS: THE EPA'S CONTAMINATED SEDIMENT MANAGEMENT STRATEGY FORUMS
Source: NCEPI
NTIS Number: PB93-126399

EPA823R92008A
NATIONAL STUDY OF CHEMICAL RESIDUES IN FISH: VOLUME 1
Source: NCEPI
NTIS Number: PB93-114981

EPA823R92008B
NATIONAL STUDY OF CHEMICAL RESIDUES IN FISH: VOLUME 2
Source: NCEPI
NTIS Number: PB93-114999

EPA823R92008C
EPA NATIONAL STUDY OF CHEMICAL RESIDUES IN FISH: PRESS PACKAGE, NOVEMBER 1992
Source: NCEPI
NTIS Number: N/A

EPA823R92009
PROCEEDINGS: WATER QUALITY STANDARDS FOR THE 21ST CENTURY, 3RD, LAS VEGAS, NEVADA, AUGUST 31-SEPTEMBER 3, 1992
Source: NCEPI
NTIS Number: PB93-144210

EPA823R93001
TIERED TESTING ISSUES FOR FRESHWATER AND MARINE SEDIMENTS
Source: NCEPI
NTIS Number: N/A

EPA823R93003
PROCEEDINGS: U.S. ENVIRONMENTAL PROTECTION AGENCY'S NATIONAL TECHNICAL WORKSHOP "PCBS IN FISH TISSUE", MAY 10-11, 1993, WASHINGTON, D.C. (INCLUDE LETTER)
Source: NCEPI
NTIS Number: PB94-112513

EPA823R93005
CHRONOLOGICAL SUMMARY OF FEDERAL WATER QUALITY STANDARDS PROMULGATION ACTIONS
Source: NCEPI
NTIS Number: N/A

EPA823R94001
EPA'S CONTAMINATED SEDIMENT MANAGEMENT STRATEGY
Source: NCEPI
NTIS Number: PB94-214657

EPA823R94002
PROCEEDINGS: THE NATIONAL SEDIMENT INVENTORY WORKSHOP, APRIL 26-27, 1994, WASHINGTON, D.C.
Source: NCEPI
NTIS Number: N/A

EPA823R94003
FRAMEWORK FOR THE DEVELOPMENT OF THE NATIONAL SEDIMENT INVENTORY
Source: NCEPI
NTIS Number: PB95-138095

EPA823R95003
ALLOCATED IMPACT ZONES FOR AREAS OF NON-COMPLIANCE
Source: NCEPI
NTIS Number: N/A

EPA823R95005
ENVIRONMENTAL ASSESSMENT OF THE PROPOSED EFFLUENT GUIDELINES FOR THE PHARMACEUTICAL MANUFACTURING INDUSTRY
Source: NCEPI
NTIS Number: PB95-220356

EPA823R95007
GUIDANCE FOR ASSESSING CHEMICAL CONTAMINANT DATA FOR USE IN FISH ADVISORIES: FISH SAMPLING AND ANALYSIS, VOLUME 1: 2ND EDITION
Source: NCEPI
NTIS Number: PB96-131834

EPA823R96001
BETTER ASSESSMENT SCIENCE INTEGRATING POINT AND NONPOINT SOURCES: BASINS, VERSION 1.0, USER'S MANUAL
Source: NCEPI
NTIS Number: N/A

EPA823R96002
COMBINED SEWER OVERFLOWS AND THE MULTIMETRIC EVALUATION OF THEIR BIOLOGICAL EFFECTS: CASE STUDIES IN OHIO AND NEW YORK
Source: NCEPI
NTIS Number: N/A

EPA823Z80100
FEDERAL REGISTER: DECEMBER 24, 1980, PART 4. 40 CFR PART 230. GUIDELINES FOR SPECIFICATION OF DISPOSAL SITES FOR DREDGED OR FILL MATERIAL
Source: WPH
NTIS Number: N/A

EPA823Z83100
FEDERAL REGISTER: NOVEMBER 8, 1983, PART 2. WATER QUALITY STANDARDS REGULATION
Source: NCEPI
NTIS Number: N/A

EPA823Z91100
FEDERAL REGISTER: DECEMBER 12, 1991, PART 3. 40 CFR PART 131. AMENDMENTS TO THE WATER QUALITY STANDARDS REGULATION THAT PERTAIN TO STANDARDS ON INDIAN RESERVATIONS; FINAL RULE
Source: NCEPI
NTIS Number: N/A

EPA823Z92001
FEDERAL REGISTER: DECEMBER 22, 1992, PART 2. 40 CFR PART 131. WATER QUALITY STANDARDS; ESTABLISHMENT OF NUMERIC CRITERIA FOR PRIORITY TOXIC POLLUTANTS; STATES COMPLIANCE; FINAL RULE
Source: NCEPI
NTIS Number: N/A

EPA823Z93001
FEDERAL REGISTER: APRIL 16, 1993, PART 2. 40 CFR PARTS 122 ET AL. WATER QUALITY GUIDANCE FOR THE GREAT LAKES SYSTEM AND CORRECTION; PROPOSED RULES
Source: NCEPI
NTIS Number: N/A

EPA830B94001
COMBINED SEWER OVERFLOW (CSO): CONTROL POLICY
Source: NCEPI
NTIS Number: PB94-175858

EPA830B94002
WORKING TOGETHER FOR A CLEANER ENVIRONMENT: SELECTED RESOURCES TO HELP IMPROVE EPA-STAKEHOLDER RELATIONS
Source: NCEPI
NTIS Number: N/A

EPA830B96001
OFFICE OF WASTEWATER MANAGEMENT: CATALOG OF PUBLICATIONS
Source: NCEPI
NTIS Number: N/A

EPA830F83100
EMERGING TECHNOLOGY: WETLANDS TREATMENT: A PRACTICAL APPROACH
Source: NCEPI
NTIS Number: N/A

EPA830F89100
IT'S YOUR CHOICE: SMALL-COMMUNITY WASTEWATER OPTIONS
Source: NCEPI
NTIS Number: N/A

EPA830F90001
PUBLIC/PRIVATE PARTNERSHIPS SAVE CITIES MILLIONS: AN ENVIRONMENTAL MANAGEMENT OPTION
Source: NCEPI
NTIS Number: N/A

EPA830F94001
CLEAN WATER, A BETTER ENVIRONMENT: WASTEWATER MANAGEMENT AT EPA
Source: NCEPI
NTIS Number: N/A

EPA830K94001
OFFICE OF WASTEWATER MANAGEMENT PRIMER
Source: NCEPI
NTIS Number: N/A

EPA830R92001
REPORT ON THE EPA STORM WATER MANAGEMENT PROGRAM
Source: NCEPI
NTIS Number: N/A

EPA830R93001
OFFICE OF WASTEWATER ENFORCEMENT AND COMPLIANCE: STRATEGIC PLAN
Source: NCEPI
NTIS Number: N/A

EPA830Z92001
FEDERAL REGISTER: SEPTEMBER 9,1992, PART 4. 40 CFR PART 122. NATIONAL POLLUTANT DISCHARGE ELIMINATION SYSTEM, REQUEST FOR COMMENT ON ALTERNATIVE APPROACHES FOR PHASE II STORM WATER
Source: NCEPI
NTIS Number: N/A

EPA830Z94001
FEDERAL REGISTER: APRIL 19, 1994, PART 7. COMBINED SEWER OVERFLOW (CSO) CONTROL POLICY; NOTICE
Source: NCEPI
NTIS Number: N/A

EPA831B93002B
LAND APPLICATION OF SEWAGE SLUDGE: A GUIDE FOR LAND APPLIERS ON THE REQUIREMENTS OF THE FEDERAL STANDARDS FOR THE USE OR DISPOSAL OF SEWAGE SLUDGE, 40 CFR PART 503
Source: NCEPI
NTIS Number: N/A

EPA831F92001
U.S. EPA PRETREATMENT COMPLIANCE MONITORING AND ENFORCEMENT SYSTEM: VERSION 3.0, USER'S GUIDE
Source: NCEPI
NTIS Number: PB94-118577

EPA831F93001
PERMIT COMPLIANCE SYSTEM: PUBLIC ACCESS TO PCS DATA PRODUCTS
Source: NCEPI
NTIS Number: N/A

EPA831R81100
NPDES COMPLIANCE EVALUATION INSPECTION MANUAL
Source: NCEPI
NTIS Number: N/A

EPA831S92001
WHAT IS THE MWPP PROGRAM?
Source: NCEPI
NTIS Number: N/A

EPA831S92002
INTRODUCTION TP WATER QUALITY-BASED TOXICS CONTROL FOR THE NPDES PROGRAM
Source: NCEPI
NTIS Number: N/A

EPA832A93001
PRIVATIZATION OF PUBLIC FACILITIES: PANACEA OR PIPE DREAM?
Source: NCEPI
NTIS Number: N/A

EPA832B92001
MUNICIPAL WATER POLLUTION PREVENTION BIBLIOGRAPHY
Source: NCEPI
NTIS Number: PB93-141083

EPA832B92003
DETERMINING WASTEWATER USER SERVICE CHARGE RATES: A STEP BY STEP MANUAL (INCLUDES DISKETTE)
Source: NCEPI
NTIS Number: N/A

EPA832B92004
ROAD TO FINANCING: ASSESSING AND IMPROVING YOUR COMMUNITY'S CREDIT WORTHINESS
Source: NCEPI
NTIS Number: N/A

EPA832B92005
DOMESTIC SEPTAGE REGULATORY GUIDANCE: A GUIDE TO THE EPA 503 RULE
Source: NCEPI
NTIS Number: PB94-142155

EPA832B93003
DESIGNING A WATER CONSERVATION PROGRAM: AN ANNOTATED BIBLIOGRAPHY OF SOURCE MATERIALS
Source: NCEPI
NTIS Number: PB94-111432

EPA832B93004
WATER-RELATED GISS (GEOGRAPHIC INFORMATION SYSTEMS) ALONG THE UNITED STATES-MEXICO BORDER
Source: NCEPI
NTIS Number: N/A

EPA832B93005
GUIDE TO THE BIOSOLIDS RISK ASSESSMENTS FOR THE EPA PART 503 RULE
Source: NCEPI
NTIS Number: N/A

EPA832B94010
UTILITY MANAGER'S GUIDE TO WATER AND WASTEWATER BUDGETING
Source: NCEPI
NTIS Number: N/A

EPA832B95002
COMBINED SEWER OVERFLOWS: GUIDANCE FOR LONG-TERM CONTROL PLAN
Source: NCEPI
NTIS Number: N/A

EPA832B95003
COMBINED SEWER OVERFLOWS: GUIDANCE FOR 9 MINIMUM CONTROLS
Source: NCEPI
NTIS Number: N/A

EPA832B95005
EMERGING TECHNOLOGY REPORT: PRELIMINARY STATUS OF AIRPLANE DEICING FLUID RECOVERY SYSTEMS
Source: NCEPI
NTIS Number: N/A

EPA832B95007
COMBINED SEWER OVERFLOWS: GUIDANCE FOR FUNDING OPTIONS
Source: NCEPI
NTIS Number: N/A

EPA832B95008
COMBINED SEWER OVERFLOWS: GUIDANCE FOR PERMIT WRITERS
Source: NCEPI
NTIS Number: N/A

EPA832F91001
MUNICIPAL WASTEWATER DISINFECTION: PROTECTING AQUATIC LIFE AND HUMAN HEALTH FROM THE IMPACTS OF CHLORINATION
Source: NCEPI
NTIS Number: N/A

EPA832F92001
SOURCE REDUCTION: AN INTEGRAL PART OF THE MWPP PROGRAM
Source: NCEPI
NTIS Number: N/A

EPA832F92003
DEVELOPING PUBLIC/PRIVATE PARTNERSHIPS: AN OPTION FOR WASTEWATER FINANCING
Source: NCEPI
NTIS Number: N/A

EPA832F93001
YOUTH AND THE ENVIRONMENT TRAINING AND EMPLOYMENT PROGRAM
Source: NCEPI
NTIS Number: N/A

EPA832F93003
COMBINED SEWER OVERFLOWS IN YOUR COMMUNITY
Source: NCEPI
NTIS Number: N/A

EPA832F93004
PARTNERS REBUILDING AMERICA: PUBLIC-PRIVATE PARTNERSHIPS IN WASTEWATER FINANCE
Source: NCEPI
NTIS Number: N/A

EPA832F93006
FACT SHEET: POLLUTION PREVENTION OPPORTUNITY CHECKLISTS, CASE STUDIES
Source: NCEPI
NTIS Number: N/A

EPA832F93007
FACT SHEET: ENFORCEMENT REQUIREMENTS, CASE STUDIES
Source: NCEPI
NTIS Number: N/A

EPA832F93008
FACT SHEET: STREAMLINING ADMINISTRATIVE REQUIREMENTS, CASE STUDIES
Source: NCEPI
NTIS Number: N/A

EPA832F93009
FACT SHEET: CENTRALIZED TREATMENT AND RECOVERY, CASE STUDIES
Source: NCEPI
NTIS Number: N/A

EPA832F93010
FACT SHEET: SOURCE REDUCTION WORKSHOPS, CASE STUDIES
Source: NCEPI
NTIS Number: N/A

EPA832F93011
FACT SHEET: TOXICS MINIMIZATION TASK FORCE, CASE STUDIES
Source: NCEPI
NTIS Number: N/A

EPA832F94002
COMBINED SEWER OVERFLOW CONTROL POLICY: A CONSENSUS SOLUTION TO IMPROVE WATER QUALITY
Source: NCEPI
NTIS Number: N/A

EPA832F94003
INTRODUCING WAVE: WATER ALLIANCES FOR VOLUNTARY EFFICIENCY: HOTEL WATER MANAGEMENT FOR THE 21ST CENTURY
Source: NCEPI
NTIS Number: N/A

EPA832F94004
FACT SHEET: THE MOST COMMONLY ASKED QUESTIONS ABOUT U.S. EPA'S VOLUNTARY WATER-EFFICIENCY PROGRAM
Source: NCEPI
NTIS Number: N/A

EPA832F94005
FACT SHEET: WAVE-SAVER WATER MANAGEMENT SOFTWARE
Source: NCEPI
NTIS Number: N/A

EPA832F94006
FACT SHEET: BECOMING A WAVE PARTNER
Source: NCEPI
NTIS Number: N/A

EPA832F95001
FACT SHEET: BECOMING A WAVE SUPPORTER
Source: NCEPI
NTIS Number: N/A

EPA832F95002
WAVE: WATER ALLIANCES FOR VOLUNTARY EFFICIENCY (FOLDER)
Source: NCEPI
NTIS Number: N/A

EPA832H92001
HOW DO WE TREAT OUR WASTEWATER? (POSTER FOR GRADE SCHOOLS)
Source: NCEPI
NTIS Number: N/A

EPA832H92002
HOW DO WE TREAT OUR WASTEWATER? (POSTER FOR MIDDLE SCHOOLS)
Source: NCEPI
NTIS Number: N/A

EPA832K80100
PRIMER FOR WASTEWATER TREATMENT
Source: NCEPI
NTIS Number: N/A

EPA832K94001
NATIONAL WASTEWATER MANAGEMENT EXCELLENCE AWARDS PROGRAM
Source: WRC
NTIS Number: N/A

EPA832K94003
STORM WATER: FOR YOUR INFORMATION, MAY 1994
Source: WRC
NTIS Number: N/A

EPA832N92001
MUNICIPAL SUPPORT DIVISION: PUBLICATION LIST
Source: NCEPI
NTIS Number: N/A

EPA832N94001
MUNICIPAL SUPPORT DIVISION: PUBLICATION LIST
Source: NCEPI
NTIS Number: N/A

EPA832R80101
FINANCIAL BUILDING BLOCKS: FOR SELF-SUSTAINING MUNICIPAL WASTEWATER FACILITIES
Source: NCEPI
NTIS Number: N/A

EPA832R83100
ALTERNATIVE TECHNOLOGY: METHANE RECOVERY, AN ENERGY RESOURCE
Source: NCEPI
NTIS Number: N/A

EPA832R83102
EMERGING TECHNOLOGY: BIOLOGICAL AERATED FILTER, A PROMISING BIOLOGICAL PROCESS
Source: NCEPI
NTIS Number: N/A

EPA832R83103
EMERGING TECHNOLOGY: AQUACULTURE, AN ALTERNATIVE WASTEWATER TREATMENT APPROACH
Source: NCEPI
NTIS Number: N/A

EPA832R83104
EMERGING TECHNOLOGY: COUNTER-CURRENT AERATION, A PROMISING PROCESS MODIFICATION
Source: NCEPI
NTIS Number: N/A

EPA832R83105
EMERGING TECHNOLOGY: INTRACHANNEL CLARIFICATION, A PROJECT ASSESSMENT
Source: NCEPI
NTIS Number: N/A

EPA832R83106
EMERGING TECHNOLOGY: SEQUENCING BATCH REACTORS, A PROJECT ASSESSMENT
Source: NCEPI
NTIS Number: N/A

EPA832R83108
PRACTICAL TECHNOLOGY: LAND APPLICATION OF SLUDGE, A VIABLE ALTERNATIVE
Source: NCEPI
NTIS Number: N/A

EPA832R83109
PRACTICAL TECHNOLOGY: RAPID INFILTRATION, A VIABLE LAND TREATMENT ALTERNATIVE
Source: NCEPI
NTIS Number: N/A

EPA832R84100
CONSTRUCTION INCENTIVE PROGRAM
Source: NCEPI
NTIS Number: N/A

EPA832R84101
EMERGING TECHNOLOGY: INTERMITTENT SAND FILTRATION, A PROCESS ASSESSMENT
Source: NCEPI
NTIS Number: N/A

EPA832R84102
EMERGING TECHNOLOGY: VACUUM-ASSISTED SLUDGE DEWATERING BEDS, AN ALTERNATIVE APPROACH
Source: NCEPI
NTIS Number: N/A

EPA832R84103
FINANCIAL CAPABILITY SUMMARY FOLDOUT: A SIMPLIFIED APPROACH
Source: NCEPI
NTIS Number: N/A

EPA832R84106
IS YOUR PROPOSED WASTEWATER PROJECT TOO COSTLY? OPTIONS FOR SMALL COMMUNITIES
Source: NCEPI
NTIS Number: N/A

EPA832R84108
LIME HANDLING SYSTEMS: PROBLEMS AND REMEDIES
Source: NCEPI
NTIS Number: N/A

EPA832R84109
OVERLAND FLOW AN UPDATE: NEW INFORMATION IMPROVES RELIABILITY
Source: NCEPI
NTIS Number: N/A

EPA832R84111
PRACTICAL TECHNOLOGY: HYDROGRAPH CONTROLLED RELEASE LAGOONS, A PROMISING MODIFICATION
Source: NCEPI
NTIS Number: N/A

EPA832R84114
VALUE ENGINEERING FOR WASTEWATER TREATMENT WORKS
Source: NCEPI
NTIS Number: N/A

EPA832R85100
TECHNOLOGY ASSESSMENT OF INTERMITTENT SAND FILTERS
Source: NCEPI
NTIS Number: N/A

EPA832R85101
FINANCIAL MANAGEMENT: FOR PUBLICLY OWNED TREATMENT WORKS
Source: NCEPI
NTIS Number: N/A

EPA832R85102
SIDESTREAMS IN ADVANCED WASTEWATER TREATMENT PLANTS: PROBLEMS AND REMEDIES
Source: NCEPI
NTIS Number: N/A

EPA832R85106
WATER REUSE VIA DUAL DISTRIBUTION SYSTEMS
Source: NCEPI
NTIS Number: N/A

EPA832R86102
DISINFECTION WITH ULTRAVIOLET LIGHT: DESIGN, CONSTRUCT, AND OPERATE FOR SUCCESS
Source: NCEPI
NTIS Number: N/A

EPA832R86104
LARGE SOIL ABSORPTION SYSTEMS: DESIGN SUGGESTIONS FOR SUCCESS
Source: NCEPI
NTIS Number: N/A

EPA832R86105
MANAGEMENT OF A CONSTRUCTION PROJECT: AN OPPORTUNITY AND A CHALLENGE
Source: NCEPI
NTIS Number: N/A

EPA832R86108
SLUDGE INCINERATION: PROBLEMS AND REMEDIES
Source: NCEPI
NTIS Number: N/A

EPA832R87101
INNOVATIONS IN SLUDGE DRYING BEDS: A PRACTICAL TECHNOLOGY
Source: NCEPI
NTIS Number: N/A

EPA832R87102
IN-VESSEL COMPOSTING: A TECHNOLOGY ASSESSMENT
Source: NCEPI
NTIS Number: N/A

EPA832R87103
NATURAL SYSTEMS FOR WASTEWATER TREATMENT IN COLD CLIMATES
Source: NCEPI
NTIS Number: N/A

EPA832R89101
TOUCHING ALL THE BASES: FINANCIAL MANAGEMENT FOR YOUR WASTEWATER TREATMENT PROJECT
Source: NCEPI
NTIS Number: N/A

EPA832R92001
DETECTION, CONTROL, AND CORRECTION OF HYDROGEN SULFIDE CORROSION IN EXISTING WASTEWATER SYSTEMS
Source: NCEPI
NTIS Number: PB92-222892

EPA832R92002
SEQUENCING BATCH REACTORS FOR NITRIFICATION AND NUTRIENT REMOVAL
Source: NCEPI
NTIS Number: N/A

EPA832R92003
EVALUATION OF OXIDATION DITCHES FOR NUTRIENT REMOVAL
Source: NCEPI
NTIS Number: N/A

EPA832R92004
ULTRAVIOLET DISINFECTION TECHNOLOGY ASSESSMENT
Source: NCEPI
NTIS Number: PB92-222868

EPA832R92005
STORM WATER MANAGEMENT FOR CONSTRUCTION ACTIVITIES: DEVELOPING POLLUTION PREVENTION PLANS AND BEST MANAGEMENT PRACTICES
Source: NCEPI
NTIS Number: PB92-235951

EPA832R92007
TECHNICAL EVALUATION OF THE VERTICAL LOOP REACTOR PROCESS TECHNOLOGY
Source: NCEPI
NTIS Number: N/A

EPA832R93003
PLAIN ENGLISH GUIDE TO THE EPA PART 503 BIOSOLIDS RULE
Source: NCEPI
NTIS Number: N/A

EPA832R93005
CONSTRUCTED WETLANDS FOR WASTEWATER TREATMENT AND WILDLIFE HABITAT: 17 CASE STUDIES
Source: NCEPI
NTIS Number: N/A

EPA832R93005A
CAROLINA BAYS: A NATURAL WASTEWATER TREATMENT PROGRAM
Source: NCEPI
NTIS Number: N/A

EPA832R93005B
NATURAL WETLANDS FOR WASTEWATER POLISHING: HOUGHTON LAKE, MICHIGAN
Source: NCEPI
NTIS Number: N/A

EPA832R93005C
CANNON BEACH: WOODED WETLANDS FOR WASTEWATER TREATMENT
Source: NCEPI
NTIS Number: N/A

EPA832R93005D
REUSE OF MUNICIPAL WASTEWATER BY VOLUNTEER FRESHWATER WETLANDS: VERMONTVILLE, MICHIGAN
Source: NCEPI
NTIS Number: N/A

EPA832R93005E
NATURAL SYSTEM FOR WASTEWATER RECLAMATION AND RESOURCE ENHANCEMENT: ARCATA, CALIFORNIA
Source: NCEPI
NTIS Number: N/A

EPA832R93005F
MT. VIEW PROJECT: A COMMUNITY SUCCESS STORY
Source: NCEPI
NTIS Number: N/A

EPA832R93005G
WETLANDS AS A PART OF REUSE AND DISPOSAL: LAS GALLINAS VALLEY SANITARY DISTRICT
Source: NCEPI
NTIS Number: N/A

EPA832R93005H
WETLANDS FROM WASTEWATER: THE HAYWARD MARSH EXPANSION PROJECT
Source: NCEPI
NTIS Number: N/A

EPA832R93005I
WETLAND TREATMENT SYSTEMS: A CASE HISTORY, THE ORLANDO EASTERLY WETLANDS RECLAMATION PROJECT
Source: NCEPI
NTIS Number: N/A

EPA832R93005J
WETLAND TREATMENT SYSTEMS: A CASE HISTORY, THE LAKELAND WETLAND TREATMENT SYSTEM
Source: NCEPI
NTIS Number: N/A

EPA832R93005K
INCLINE VILLAGE GENERAL IMPROVEMENT DISTRICT WETLANDS ENHANCEMENT FACILITY: A TOTAL EVAPORATIVE CONSTRUCTED WETLAND TREATMENT/DISPOSAL SYSTEM
Source: NCEPI
NTIS Number: N/A

EPA832R93005L
PINTAIL LAKE AND REDHEAD MARSH: CREATED WETLANDS IN NORTHERN ARIZONA
Source: NCEPI
NTIS Number: N/A

EPA832R93005M
JACQUES MARSH: A CREATED WETLAND IN NORTHEASTERN ARIZONA
Source: NCEPI
NTIS Number: N/A

EPA832R93005N
FORT DEPOSIT, ALABAMA: CONSTRUCTED WETLAND TREATMENT SYSTEM CASE HISTORY
Source: NCEPI
NTIS Number: N/A

EPA832R93005O
WEST JACKSON COUNTY, MISSISSIPPI: CONSTRUCTED WETLAND TREATMENT SYSTEM CASE HISTORY
Source: NCEPI
NTIS Number: N/A

EPA832R93005P
JACKSON BOTTOM WETLANDS PRESERVE: HILLSBORO, OREGON
Source: NCEPI
NTIS Number: N/A

EPA832R93005Q
DES PLAINES RIVER WETLANDS PROJECT: WETLANDS FOR RIVER WATER QUALITY IMPROVEMENT
Source: NCEPI
NTIS Number: N/A

EPA832R93008
SUBSURFACE FLOW CONSTRUCTED WETLANDS FOR WASTEWATER TREATMENT: A TECHNOLOGY ASSESSMENT
Source: NCEPI
NTIS Number: N/A

EPA832R93010
EVALUATING MUNICIPAL WASTEWATER USER CHARGE SYSTEMS: WHAT YOU NEED TO KNOW
Source: NCEPI
NTIS Number: N/A

EPA832R94009
BIOSOLIDS RECYCLING: BENEFICIAL TECHNOLOGY FOR A BETTER ENVIRONMENT
Source: NCEPI
NTIS Number: N/A

EPA832R95001
CLEAN WATER STATE REVOLVING FUND: FINANCING AMERICA'S ENVIRONMENTAL INFRASTRUCTURE, A REPORT OF PROGRESS (INCLUDE ERRATA)
Source: NCEPI
NTIS Number: N/A

EPA832R95003
CASE STUDIES IN RESIDUAL USE AND ENERGY CONSERVATION AT WASTEWATER TREATMENT PLANTS: INTERAGENCY ENERGY AND ENVIRONMENTAL RESEARCH REPORT
Source: NCEPI
NTIS Number: N/A

EPA832V91001
INSPECTING A PARSHALL FUME, SEPTEMBER 1991 (VIDEO)
Source: NCEPI
NTIS Number: N/A

EPA832V93001
CONDUCTING A RECORDS INSPECTION, JANUARY 1993 (VIDEO)
Source: NCEPI
NTIS Number: N/A

EPA832V93002
SAMPLING WASTEWATER AT A WASTEWATER TREATMENT FACILITY, APRIL 1993 (VIDEO)
Source: NCEPI
NTIS Number: N/A

EPA833A89100
ABSTRACTS OF TOXICITY REDUCTION EVALUATIONS
Source: NCEPI
NTIS Number: N/A

EPA833B85100
NPDES SELF-MONITORING SYSTEM: USER GUIDE
Source: NCEPI
NTIS Number: N/A

EPA833B85200
GUIDANCE MANUAL FOR PREPARATION AND REVIEW OF REMOVAL CREDIT APPLICATIONS
Source: NCEPI
NTIS Number: PB92-114446

EPA833B85201
GUIDANCE MANUAL FOR THE USE OF PRODUCTION-BASED PRETREATMENT STANDARDS AND THE COMBINED WASTESTREAM FORMULA
Source: NCEPI
NTIS Number: PB92-114438

EPA833B86100
PRETREATMENT COMPLIANCE INSPECTION AND AUDIT MANUAL FOR APPROVAL AUTHORITIES
Source: NCEPI
NTIS Number: PB90-183625

EPA833B87201
GUIDANCE MANUAL FOR PREVENTING INTERFERENCE AT POTWS
Source: NCEPI
NTIS Number: PB92-117969

EPA833B87202
GUIDANCE MANUAL ON THE DEVELOPMENT AND IMPLEMENTATION OF LOCAL DISCHARGE LIMITATIONS UNDER THE PRETREATMENT PROGRAM
Source: NCEPI
NTIS Number: PB92-129188

EPA833B90100
NPDES COMPLIANCE MONITORING INSPECTOR TRAINING: OVERVIEW
Source: NCEPI
NTIS Number: N/A

EPA833B90102
NPDES COMPLIANCE MONITORING INSPECTOR TRAINING: LEGAL ISSUES
Source: NCEPI
NTIS Number: N/A

EPA833B92002
GUIDANCE MANUAL FOR THE PREPARATION OF PART 2 OF THE NPDES PERMIT APPLICATIONS FOR DISCHARGES FROM MUNICIPAL SEPARATE STORM SEWER SYSTEMS
Source: NCEPI
NTIS Number: N/A

EPA833B92003
MODEL PRETREATMENT ORDINANCE
Source: NCEPI
NTIS Number: PB93-122414

EPA833B93002
GUIDANCE FOR THE PREPARATION OF DISCHARGE MONITORING REPORTS: FACILITIES REQUIRED TO REPORT SEMI-ANNUAL MONITORING RESULTS UNDER NPDES STORM WATER GENERAL PERMITS
Source: NCEPI
NTIS Number: N/A

EPA833B93004
GUIDANCE MANUAL FOR DEVELOPING BEST MANAGEMENT PRACTICES (BMP)
Source: NCEPI
NTIS Number: PB94-178324

EPA833B93005
NPDES INDUSTRIAL PERMIT ABSTRACTS 1993
Source: NCEPI
NTIS Number: PB94-155629

EPA833B93007
GUIDANCE MANUAL FOR POTWS TO CALCULATE THE ECONOMIC BENEFIT OF NONCOMPLIANCE
Source: NCEPI
NTIS Number: PB91-148445

EPA833B94001
GUIDANCE FOR THE DETERMINATION OF APPROPRIATE METHODS FOR THE DETECTION OF SECTION 313 WATER PRIORITY CHEMICALS
Source: NTIS
NTIS Number: PB94-177508

EPA833B94003
CONTINUOUS EMISSION MONITORING GUIDANCE FOR PART 503 SEWAGE SLUDGE INCINERATORS
Source: NCEPI
NTIS Number: N/A

EPA833B94004
NPDES AND SEWAGE SLUDGE PROGRAM AUTHORITY: A HANDBOOK FOR FEDERALLY RECOGNIZED INDIAN TRIBES
Source: NCEPI
NTIS Number: PB94-203395

EPA833B94005
MULTIJURISDICTIONAL PRETREATMENT PROGRAMS: GUIDANCE MANUAL
Source: NCEPI
NTIS Number: PB94-203544

EPA833B94006
GUIDANCE DOCUMENT FOR TESTING AND PERMITTING SEWAGE INCINERATORS, REVISED DRAFT FINAL REPORT
Source: NCEPI
NTIS Number: N/A

EPA833B95001
GUIDE MANUAL ON NPDES REGULATIONS FOR CONCENTRATED ANIMAL FEEDING OPERATIONS: FINAL
Source: NCEPI
NTIS Number: N/A

EPA833B96001
INTERIM GUIDANCE FOR PERFORMANCE-BASED REDUCTION OF NPDES PERMIT MONITORING FREQUENCIES
Source: NCEPI
NTIS Number: N/A

EPA833D94001
ASSESSMENT AND CONTROL OF BIOCONCENTRATABLE CONTAMINANTS IN SURFACE WATERS
Source: NCEPI
NTIS Number: N/A

EPA833E93001
STORM WATER GENERAL PERMITS BRIEFING
Source: NCEPI
NTIS Number: PB93-234656

EPA833F93001
OVERVIEW OF THE STORM WATER PROGRAM
Source: NCEPI
NTIS Number: PB93-234664

EPA833F93002
NPDES STORM WATER PROGRAM: QUESTION AND ANSWER DOCUMENT, VOLUME 1
Source: NCEPI
NTIS Number: PB93-223410

EPA833F93002B
NPDES STORM WATER PROGRAM: QUESTIONS AND ANSWER DOCUMENT, VOLUME 2
Source: NCEPI
NTIS Number: PB94-109550

EPA833F94001
FACT SHEET: SUMMARIES OF CWA 104(B)(3) GRANTS: MARYLAND MODEL CONSTRUCTION GENERAL PERMIT
Source: NCEPI
NTIS Number: N/A

EPA833F94002
FACT SHEET: SUMMARIES OF CWA 104(B)(3) GRANTS: DISTRICT OF COLUMBIA FLOATING DEBRIS PROGRAM
Source: NCEPI
NTIS Number: N/A

EPA833F94003
FACT SHEET: STORM WATER: FOR YOUR INFORMATION, MAY 1994
Source: WRC
NTIS Number: N/A

EPA833F94004
FACT SHEET: SUMMARIES OF STORM WATER SPECIAL PROJECTS, WHOLE EFFLUENT TOXICITY OF STORM WATER DISCHARGES FROM AN AIRPORT
Source: NCEPI
NTIS Number: N/A

EPA833F94005
EPA'S WHOLE EFFLUENT TOXICITY (WET) CONTROL POLICY {INFORMATION SHEET AND NONPOINT SOURCE BULLETIN BOARD SYSTEM INSTRUCTIONS}
Source: NCEPI
NTIS Number: N/A

EPA833F94006
FACT SHEET: STORM WATER
Source: NCEPI
NTIS Number: N/A

EPA833F94007
FACT SHEET: THE NATIONAL SEWAGE SLUDGE PROGRAM
Source: NCEPI
NTIS Number: N/A

EPA833F94008
FACT SHEET: SUMMARIES OF STORM WATER SPECIAL PROJECTS: OREGON MODEL STORM WATER PERMITTING PROGRAM
Source: WRC
NTIS Number: N/A

EPA833F94010
FACT SHEET: SUMMARIES OF STORM WATER SPECIAL PROJECTS: ARIZONA MODEL STORM WATER PERMITTING PROGRAM
Source: WRC
NTIS Number: N/A

EPA833F94015
FACT SHEET: THE NATIONAL SEWAGE SLUDGE PROGRAM
Source: NCEPI
NTIS Number: N/A

EPA833F94016
PROGRAMA NACIONAL DE LODOS RESIDUALES CLOACALES {SPANISH VERSION, THE NATIONAL SEWAGE SLUDGE PROGRAM}
Source: NCEPI
NTIS Number: N/A

EPA833F94017
FACT SHEET: SEWAGE SLUDGE OR BIOSOLIDS USE OR DISPOSAL DOCUMENTS
Source: NCEPI
NTIS Number: N/A

EPA833F94018
PUBLICACIONES SOBRE EL USO Y ELIMINACION DE LODO RESIDUAL CLOACAL Y BIOSOLIDOS {FACT SHEET: SEWAGE SLUDGE OR BIOSOLIDS DISPOSAL DOCUMENTS}{SPANISH}
Source: NCEPI
NTIS Number: N/A

EPA833F95001
FACT SHEET: POINT SOURCE INFORMATION AND PROVISION EXCHANGE SYSTEM (PIPES)
Source: NCEPI
NTIS Number: N/A

EPA833K94002
REPORT TO CONGRESS: STORM WATER DISCHARGES POTENTIALLY ADDRESSED BY PHASE II OF THE NATIONAL POLLUTANT DISCHARGE ELIMINATION SYSTEM STORM WATER PROGRAM
Source: NCEPI
NTIS Number: N/A

EPA833R89001
INDUSTRIAL USER PERMITTING GUIDANCE MANUAL
Source: NCEPI
NTIS Number: PB92-123017

EPA833R91100
CONSTRUCTION SITE STORM WATER DISCHARGE CONTROL: AN INVENTORY OF CURRENT PRACTICES, JUNE 26, 1991
Source: NCEPI
NTIS Number: PB94-109006

EPA833R92001
STORM WATER MANAGEMENT FOR CONSTRUCTION ACTIVITIES: DEVELOPING POLLUTION PREVENTION PLANS AND BEST MANAGEMENT PRACTICES; SUMMARY GUIDANCE
Source: NCEPI
NTIS Number: PB93-223550

EPA833R92002
STORM WATER MANAGEMENT FOR INDUSTRIAL ACTIVITIES: DEVELOPING POLLUTION PREVENTION PLANS AND BEST MANAGEMENT PRACTICES; SUMMARY GUIDANCE
Source: NCEPI
NTIS Number: PB94-133782

EPA833R95001
PART 503 IMPLEMENTATION GUIDANCE
Source: NCEPI
NTIS Number: N/A

EPA833R96001
MOVING THE NPDES PROGRAM TO A WATERSHED APPROACH
Source: NCEPI
NTIS Number: N/A

EPA833R96002
NPDES WATERSHED STRATEGY
Source: NCEPI
NTIS Number: N/A

EPA833R96003
REGIONAL GUIDANCE FOR DEVELOPMENT OF STATE-BY-STATE WATERSHED PROTECTION ASSESSMENTS AND ACTION PLANS
Source: NCEPI
NTIS Number: N/A

EPA833R96007
NPDES PERMIT ISSUANCE FLEXIBILITY POLICY IN WATERSHED PERMITTING
Source: NCEPI
NTIS Number: N/A

EPA833S91100
TECHNICAL SUPPORT DOCUMENT FOR WATER QUALITY-BASED TOXICS CONTROL, RESPONSIVENESS SUMMARY
Source: NCEPI
NTIS Number: PB94-133873

EPA833Z90100
FEDERAL REGISTER: NOVEMBER 16, 1990. 40 CFR PARTS 122, 123, AND 124. NATIONAL POLLUTANT DISCHARGE ELIMINATION SYSTEM PERMIT APPLICATION REGULATIONS FOR STORM WATER DISCHARGES, FINAL
Source: NCEPI
NTIS Number: N/A

EPA833Z90101
FEDERAL REGISTER: JULY 24, 1990, PART 2. 40 CFR PARTS 122 AND 403. GENERAL PRETREATMENT AND NATIONAL POLLUTANT DISCHARGE ELIMINATION SYSTEM REGULATIONS; FINAL RULE
Source: NCEPI
NTIS Number: N/A

EPA833Z92001
FEDERAL REGISTER: SEPTEMBER 9, 1992. PART 2. CONSTRUCTION PERMIT LANGUAGE; FINAL NPDES GENERAL PERMITS FOR STORM WATER DISCHARGES FROM CONSTRUCTION SITES; PERMIT LANGUAGE
Source: NCEPI
NTIS Number: N/A

EPA833Z92002
FEDERAL REGISTER: SEPTEMBER 9, 1992, PART 2. CONSTRUCTION FACT SHEET: FINAL NPDES GENERAL PERMITS FOR STORM WATER DISCHARGES FROM CONSTRUCTION SITES; FACT SHEET
Source: NCEPI
NTIS Number: N/A

EPA833Z92003
FEDERAL REGISTER: SEPTEMBER 9, 1992. PART 3. NON CONSTRUCTION-INDUSTRIAL PERMIT LANGUAGE; FINAL NPDES GENERAL PERMITS FOR STORM WATER DISCHARGES ASSOCIATED WITH INDUSTRIAL ACTIVITY
Source: NCEPI
NTIS Number: N/A

EPA833Z92005
FEDERAL REGISTER: SEPTEMBER 9, 1992, PART 4. 40 CFR PART 122. NATIONAL POLLUTANT DISCHARGE ELIMINATION SYSTEM, REQUEST FOR COMMENT ON ALTERNATIVE APPROACHES FOR PHASE II STORM WATER
Source: NCEPI
NTIS Number: N/A

EPA833Z92006
FEDERAL REGISTER: APRIL 2, 1992, PART 6. 40 CFR PART 122. NATIONAL POLLUTANT DISCHARGE ELIMINATION SYSTEM APPLICATION DEADLINES, GENERAL PERMIT REQUIREMENTS AND REPORTING
Source: NCEPI
NTIS Number: N/A

EPA833Z94001
FEDERAL REGISTER: APRIL 19, 1994, PART 7. COMBINED SEWER OVERFLOW (CSO) CONTROL POLICY; NOTICE
Source: NCEPI
NTIS Number: N/A

EPA833Z95001
FEDERAL REGISTER: APRIL 7, 1995, PART 4. 40 CFR PARTS 122 AND 124. NATIONAL POLLUTANT DISCHARGE ELIMINATION SYSTEM (NPDES) PERMITS FOR STORM WATER DISCHARGES; AMENDMENT TO
Source: NCEPI
NTIS Number: N/A

EPA833Z95002
FEDERAL REGISTER: AUGUST 7, 1995, PART 2. 40 CFR PARTS 122 AND 124. STORM WATER DISCHARGES; AMENDMENT TO REQUIREMENTS FOR NATIONAL POLLUTANT DISCHARGE ELIMINATION SYSTEM PERMITS ...
Source: NCEPI
NTIS Number: N/A

EPA833Z95003
FEDERAL REGISTER: SEPTEMBER 29, 1995, PART 14. FINAL NATIONAL POLLUTANT DISCHARGE ELIMINATION SYSTEM STORM WATER MULTISECTOR GENERAL PERMIT FOR INDUSTRIAL ACTIVITIES; NOTICE
Source: NCEPI
NTIS Number: N/A

EPA833Z95006
FEDERAL REGISTER: DECEMBER 6, 1995, 40 CFR PART 122. NATIONAL POLLUTANTS DISCHARGE ELIMINATING SYSTEM PERMIT APPLICATION REQUIREMENTS FOR PUBLIC OWNED TREATMENT WORKS AND OTHER .....
Source: NCEPI
NTIS Number: N/A

EPA840A93001
WHAT PROGRESS IN IMPROVING WATER QUALITY?
Source: NCEPI
NTIS Number: N/A

EPA840B92002A
GUIDANCE SPECIFYING MANAGEMENT MEASURES FOR SOURCES OF NONPOINT POLLUTION IN COASTAL WATERS (3 HOLE PUNCH) (INCLUDE FACT SHEET)
Source: NCEPI
NTIS Number: PB93-234672

EPA840B92002B
GUIDANCE SPECIFYING MANAGEMENT MEASURES FOR SOURCES OF NONPOINT POLLUTION IN COASTAL WATERS (BOUND VOLUME) (INCLUDE FACT SHEET)
Source: NCEPI
NTIS Number: PB93-234672

EPA840B93001
XERISCAPE LANDSCAPING: PREVENTING POLLUTION AND USING RESOURCES EFFICIENTLY
Source: NCEPI
NTIS Number: PB93-210219

EPA840B93002
OFFICE OF WETLANDS, OCEANS AND WATERSHEDS 1993 PUBLICATIONS LIST
Source: NCEPI
NTIS Number: N/A

EPA840B95001
OFFICE OF WETLANDS, OCEANS AND WATERSHEDS PUBLICATIONS LIST, 1995
Source: NCEPI
NTIS Number: N/A

EPA840F92001
WATERSHED PROTECTION FOLDER: AN INTEGRATED, HOLISTIC APPROACH
Source: NCEPI
NTIS Number: N/A

EPA840F92002
OFFICE OF WETLANDS, OCEANS AND WATERSHED (FOLDER)
Source: NCEPI
NTIS Number: N/A

EPA840F92002A
OFFICE OF WETLANDS, OCEANS, AND WATERSHEDS (INSERT FOR FOLDER #840/F92002)
Source: NCEPI
NTIS Number: N/A

EPA840F92003
NATIONAL GEOGRAPHY AWARENESS WEEK, NOV. 15-21 1992 (TEACHER'S PACKET)
Source: NCEPI
NTIS Number: N/A

EPA840F92004
MEMORANDUM FOR THE FIELD: ALTERNATIVES ANALYSIS UNDER THE SECTION 404(B)(1) GUIDELINES FOR PROJECTS SUBJECT TO MODIFICATION UNDER THE CLEAN AIR ACT
Source: WPH
NTIS Number: N/A

EPA840F93001
AGRICULTURE AND THE ENVIRONMENT (FOLDER)
Source: NCEPI
NTIS Number: N/A

EPA840F93001A
AGRICULTURE AND THE ENVIRONMENT: OUR WATER RESOURCES AND WATERSHED PROTECTION
Source: NCEPI
NTIS Number: N/A

EPA840F93001B
AGRICULTURE AND THE ENVIRONMENT: THE PROBLEM OF NONPOINT SOURCE POLLUTION
Source: NCEPI
NTIS Number: N/A

EPA840F93001C
AGRICULTURE AND THE ENVIRONMENT: MANAGEMENT MEASURES FOR CONTROLLING COASTAL NONPOINT SOURCE POLLUTION
Source: NCEPI
NTIS Number: N/A

EPA840F93001D
AGRICULTURE AND THE ENVIRONMENT: FOR FURTHER INFORMATION AND ASSISTANCE
Source: NCEPI
NTIS Number: N/A

EPA840F96001
WATERSHED PROGRESS: ROUGE RIVER WATERSHED, MICHIGAN
Source: NCEPI
NTIS Number: N/A

EPA840H94001
PARTNERS IN FLIGHT {POSTER}
Source: NCEPI
NTIS Number: N/A

EPA840K89100
PROTECTING THE COASTAL ZONE THROUGH GROWTH MANAGEMENT: THE EXPERIENCE OF FIVE COASTAL STATES
Source: NCEPI
NTIS Number: PB90-228248

EPA840K89101
TURNING THE TIDE: LEGISLATIVE REMEDIES FOR TROUBLED WATERS, SEATTLE, WASHINGTON, DEC. 4-5, 1989. CONFERENCE SUMMARY REPORT
Source: NCEPI
NTIS Number: N/A

EPA840K90102
NATIONAL ESTUARINE INVENTORY: DATA ATLAS COASTAL WETLANDS, NEW ENGLAND REGION
Source: NCEPI
NTIS Number: N/A

EPA840K92001
OFFICE OF WETLANDS, OCEANS AND WATERSHEDS: RESPONSIBILITIES AND FUNCTIONS
Source: NCEPI
NTIS Number: N/A

EPA840K93001
MEMORANDUM TO THE FIELD: APPROPRIATE LEVEL OF ANALYSIS REQUIRED FOR EVALUATING COMPLIANCE WITH THE SECTION 404(B)(1) GUIDELINES ALTERNATIVES REQUIREMENTS
Source: WPH
NTIS Number: N/A

EPA840K94001
MIGRATORY SONGBIRD: CONSERVATION
Source: NCEPI
NTIS Number: N/A

EPA840K94002
WILL WE LOSE OUR SONGBIRDS? NOT IF WE CAN HELP IT!
Source: NCEPI
NTIS Number: PB95-138103

EPA840K96001
WATERSHED APPROACH: GEOGRAPHIC FOCUS, STRONG SCIENCE, PARTNERSHIPS
Source: NCEPI
NTIS Number: N/A

EPA840N93004
WATERSHED EVENTS: AN EPA BULLETIN ON INTEGRATED AQUATIC ECOSYSTEM PROTECTION, SUMMER 1993
Source: OWOWWSB
NTIS Number: N/A

EPA840N95001
WATERSHED EVENTS, SPRING 1995
Source: NCEPI
NTIS Number: N/A

EPA840R93900
PARTNERS IN FLIGHT: WE'RE AHEAD OF THE CURVE, 1993 ANNUAL REPORT, VOLUME 4, NUMBER 1
Source: NCEPI
NTIS Number: N/A

EPA840R93901
PARTNERS IN FLIGHT: A DAY FOR THE BIRDS, SUMMER 1993, VOLUME 3, NUMBER 2
Source: NCEPI
NTIS Number: N/A

EPA840R94002
PROCEEDINGS: WATERSHED '93: A NATIONAL CONFERENCE ON WATERSHED MANAGEMENT, MARCH 21-24, 1993, ALEXANDRIA, VIRGINIA
Source: NCEPI
NTIS Number: PB94-181609

EPA840S93001
WATERSHED PROTECTION APPROACH: ANNUAL REPORT 1992
Source: NCEPI
NTIS Number: N/A

EPA840S94001
WATERSHED PROTECTION APPROACH: 1993/1994 ACTIVITY REPORT
Source: NCEPI
NTIS Number: PB95-196754

EPA840S96001
WATERSHED APPROACH FRAMEWORK
Source: NCEPI
NTIS Number: N/A

EPA840Z80100
FEDERAL REGISTER: OCTOBER 3, 1980. PART 6. OCEAN DISCHARGE CRITERIA
Source: NCEPI
NTIS Number: N/A

EPA841B87110
SETTING PRIORITIES: THE KEY TO NONPOINT SOURCE CONTROL
Source: NCEPI
NTIS Number: PB93-223543

EPA841B92002
VOLUNTEER MONITORING ON THE NONPOINT SOURCE ELECTRONIC BULLETIN BOARD SYSTEM
Source: NCEPI
NTIS Number: N/A

EPA841B93001
GEOGRAPHIC TARGETING: SELECTED STATE EXAMPLES
Source: NCEPI
NTIS Number: N/A

EPA841B93003
COASTAL NONPOINT POLLUTION CONTROL PROGRAM: PROGRAM DEVELOPMENT AND APPROVAL GUIDANCE: JANUARY, 1993 {INCLUDE FACT SHEET}
Source: NCEPI
NTIS Number: PB93-193795

EPA841B93004
GUIDELINES FOR PREPARATION OF THE 1994 STATE WATER QUALITY ASSESSMENTS (305(B) REPORTS)
Source: NCEPI
NTIS Number: N/A

EPA841B94001
NATIONAL DIRECTORY OF VOLUNTEER ENVIRONMENTAL MONITORING PROGRAMS: 4TH EDITION
Source: NCEPI
NTIS Number: N/A

EPA841B94005A
EVALUATING THE EFFECTIVENESS OF FORESTRY BEST MANAGEMENT PRACTICES IN MEETING WATER QUALITY GOALS OR STANDARDS {3-HOLE PUNCH} {INCLUDE INSERT}
Source: NCEPI
NTIS Number: N/A

EPA841B94005B
EVALUATING THE EFFECTIVENESS OF FORESTRY BEST MANAGEMENT PRACTICES IN MEETING WATER QUALITY GOALS OR STANDARDS {BOUND COPY} {INCLUDE INSERT}
Source: NCEPI
NTIS Number: N/A

EPA841B95001
GUIDELINES FOR PREPARATION OF THE 1996 STATE WATER QUALITY ASSESSMENTS (305(B) REPORTS)
Source: NCEPI
NTIS Number: PB95-252458

EPA841B95002
CLEANER WATER THROUGH CONSERVATION
Source: NCEPI
NTIS Number: PB95-209433

EPA841B95003
KNOWING OUR WATERS: TRIBAL REPORTING UNDER SECTION 305(B)
Source: NCEPI
NTIS Number: N/A

EPA841B95004
GENERIC QUALITY ASSURANCE PROJECT PLAN GUIDANCE FOR PROGRAMS USING COMMUNITY LEVEL BIOLOGICAL ASSESSMENT IN WADABLE STREAMS AND RIVERS
Source: NCEPI
NTIS Number: PB95-262713

EPA841B95005
WATERSHED TOOLS DIRECTORY: A COLLECTION OF WATERSHED TOOLS
Source: NCEPI
NTIS Number: N/A

EPA841F89100
RETROFITTING STORMWATER MANAGEMENT BASINS FOR PHOSPHORUS CONTROL
Source: NCEPI
NTIS Number: N/A

EPA841F92011
TMDL CASE STUDY: THE LOWER MINNESOTA RIVER, NUMBER 6, DECEMBER 1992
Source: OWOWWSB
NTIS Number: N/A

EPA841F92012
TMDL CASE STUDY: SYCAMORE CREEK, MICHIGAN, DECEMBER 1992, NUMBER 7
Source: NCEPI
NTIS Number: N/A

EPA841F93001
TMDL CASE STUDY: DENVER METRO, THE SOUTH PLATTE RIVER SEGMENT 15, NUMBER 1, APRIL 1992
Source: OWOWWSB
NTIS Number: N/A

EPA841F93002
TMDL CASE STUDY: SOUTH FORK OF THE SALMON RIVER, AUGUST 1992, NUMBER 2
Source: NCEPI
NTIS Number: N/A

EPA841F93003
TMDL CASE STUDY: WEST FORK OF CLEAR CREEK, NUMBER 3, NOVEMBER 1992
Source: OWOWWSB
NTIS Number: N/A

EPA841F93004
TMDL CASE STUDY: NOMINI CREEK WATERSHED, NOVEMBER 1992, NUMBER 4
Source: NCEPI
NTIS Number: N/A

EPA841F93005
TMDL CASE STUDY: ALBEMARLE/PAMLICO ESTUARY, NOVEMBER 1992, NUMBER 5
Source: NCEPI
NTIS Number: N/A

EPA841F93006
TMDL CASE STUDY: BOULDER CREEK, COLORADO, JUNE 1993, NUMBER 8
Source: NCEPI
NTIS Number: N/A

EPA841F93007
TMDL CASE STUDY: APPOQUINIMINK RIVER, DELAWARE, NUMBER 9, AUGUST 1993
Source: OWOWWSB
NTIS Number: N/A

EPA841F93009
PAIRED WATERSHED STUDY DESIGN
Source: NCEPI
NTIS Number: PB94-154820

EPA841F93010
TMDL CASE STUDY: TAR-PAMLICO BASIN, NORTH CAROLINA, SEPTEMBER 1993, NUMBER 10
Source: NCEPI
NTIS Number: N/A

EPA841F93011
TMDL CASE STUDY: THE LOWER MINNESOTA RIVER, NUMBER 6, DECEMBER 1992
Source: OWOWWSB
NTIS Number: N/A

EPA841F93012
TMDL CASE STUDY: SYCAMORE CREEK, MICHIGAN, NUMBER 7, DECEMBER 1992
Source: OWOWWSB
NTIS Number: N/A

EPA841F94001
TMDL CASE STUDY: LAKE CHELAN, WASHINGTON, JANUARY 1994, NUMBER 11
Source: NCEPI
NTIS Number: N/A

EPA841F94002
FACT SHEET: NATIONAL WATER QUALITY INVENTORY, 1992, REPORT TO CONGRESS
Source: NCEPI
NTIS Number: PB94-181377

EPA841F94004
TMDL CASE STUDY: MODELING THE APPOQUINIMINK RIVER, APRIL 1994, NUMBER 12
Source: NCEPI
NTIS Number: N/A

EPA841F94005
POLLUTED
Source: NCEPI
NTIS Number: N/A

EPA841F94006
TMDL CASE STUDY: TRUCKEE RIVER, NEVADA, AUGUST 1994, NUMBER 13
Source: NCEPI
NTIS Number: N/A

EPA841F95002
WATERSHED PROTECTION: CLEAN LAKES CASE STUDY: PHOSPHORUS INACTIVATION AND WETLAND MANIPULATION IMPROVE KEZAR LAKE, NEW HAMPSHIRE
Source: NCEPI
NTIS Number: N/A

EPA841F95003
WATERSHED PROTECTION: CLEAN LAKES CASE STUDY: WATERSHED AND IN-LAKE PRACTICES IMPROVE GREEN VALLEY LAKE, IOWA
Source: NCEPI
NTIS Number: N/A

EPA841F95007
ECOLOGICAL RESTORATION: A TOOL TO MANAGE STREAM QUALITY
Source: NCEPI
NTIS Number: N/A

EPA841F95010
FACT SHEET: WATER QUALITY CONDITIONS IN THE UNITED STATES: A PROFILE FROM THE 1994 NATIONAL WATER QUALITY INVENTORY REPORT TO CONGRESS
Source: NCEPI
NTIS Number: N/A

EPA841F95011
FACT SHEET: REPORT TO CONGRESS; NATIONAL WATER QUALITY INVENTORY, 1994
Source: NCEPI
NTIS Number: N/A

EPA841F96001
ENVIRONMENTAL INDICATORS OF WATER QUALITY IN THE UNITED STATES {FACT SHEETS}
Source: NCEPI
NTIS Number: N/A

EPA841F96004A
NONPOINT POINTERS: NONPOINT SOURCE POLLUTION: THE NATION'S LARGEST WATER QUALITY PROBLEM, POINTER NO. 1
Source: NCEPI
NTIS Number: N/A

EPA841F96004B
NONPOINT POINTERS: OPPORTUNITIES FOR PUBLIC INVOLVEMENT IN NONPOINT SOURCE CONTROL, POINTER NO. 2
Source: NCEPI
NTIS Number: N/A

EPA841F96004C
NONPOINT POINTERS: PROGRAMS FOR NONPOINT SOURCE CONTROL, POINTER NO. 3
Source: NCEPI
NTIS Number: N/A

EPA841F96004D
NONPOINT POINTERS: THE NATIONAL NONPOINT SOURCE MANAGEMENT PROGRAM, POINTER NO. 4
Source: NCEPI
NTIS Number: N/A

EPA841F96004E
NONPOINT POINTERS: PROTECTING COASTAL WATERS FROM NONPOINT SOURCE POLLUTION, POINTER NO. 5
Source: NCEPI
NTIS Number: N/A

EPA841F96004F
NONPOINT POINTERS: MANAGING NONPOINT SOURCE POLLUTION FROM AGRICULTURE, POINTER NO. 6
Source: NCEPI
NTIS Number: N/A

EPA841F96004G
NONPOINT POINTERS: MANAGING URBAN RUNOFF, POINTER NO. 7
Source: NCEPI
NTIS Number: N/A

EPA841F96004H
NONPOINT POINTERS: MANAGING NONPOINT SOURCE POLLUTION FROM FORESTRY, POINTER NO. 8
Source: NCEPI
NTIS Number: N/A

EPA841F96004I
NONPOINT POINTERS: MANAGING NONPOINT SOURCE POLLUTION FROM BOATING AND MARINAS, POINTER NO. 9
Source: NCEPI
NTIS Number: N/A

EPA841F96004J
NONPOINT POINTERS: MANAGING NONPOINT SOURCE POLLUTION FROM HOUSEHOLDS, POINTER NO. 10
Source: NCEPI
NTIS Number: N/A

EPA841F96004K
NONPOINT POINTERS: MANAGING WETLANDS TO CONTROL NONPOINT SOURCE POLLUTION, POINTER NO. 11
Source: NCEPI
NTIS Number: N/A

EPA841H89100
AVERAGE ANNUAL RUNOFF IN THE UNITED STATES, 1951-1980 (POSTER)
Source: NCEPI
NTIS Number: N/A

EPA841H94001SET
WETLANDS ARE WONDERLANDS! AN ILLUSTRATED GUIDE TO WETLANDS
Source: WPH
NTIS Number: N/A

EPA841J94900
NUTRIENT MANAGEMENT: SUPPLEMENT TO THE JOURNAL OF SOIL AND WATER CONSERVATION, VOLUME 49, NUMBER 2, MARCH/APRIL 1994 (INSERT INCLUDED)
Source: NCEPI
NTIS Number: PB94-180759

EPA841K92001
QUALITY OF OUR NATION'S WATER, 1990
Source: NCEPI
NTIS Number: PB93-205904

EPA841K94001
STATE AND LOCAL GOVERNMENT GUIDE TO ENVIRONMENTAL PROGRAM FUNDING ALTERNATIVES
Source: NCEPI
NTIS Number: PB94-154622

EPA841K94002
EASTMAN AND LAIRD'S TEENAGE MUTANT NINJA TURTLES: STORM DRAIN SAVERS (LAKES, COLORING BOOK)
Source: NCEPI
NTIS Number: N/A

EPA841K94003
DEVELOPING SUCCESSFUL RUNOFF CONTROL PROGRAMS FOR URBANIZED AREAS
Source: NCEPI
NTIS Number: PB94-213683

EPA841K94004
CLEAN WATER ACT 303(D) TMDL PROGRAM
Source: NTIS
NTIS Number: N/A

EPA841N90100
JOURNAL OF SOIL AND WATER CONSERVATION: VOLUME 45, NUMBER 1, JANUARY/FEBRUARY 1990
Source: NCEPI
NTIS Number: N/A

EPA841N92003
EPA NEWS NOTES: THE CONDITION OF THE ENVIRONMENT AND THE CONTROL OF NONPOINT SOURCES OF WATER POLLUTION, VOLUME NUMBER 22, JUNE-JULY 1992
Source: NCEPI
NTIS Number: PB93-126183

EPA841N92005
EPA NEWS-NOTES: THE CONDITION OF THE ENVIRONMENT AND THE CONTROL OF NONPOINT SOURCES OF WATER POLLUTION, VOLUME NUMBER 23, AUGUST-SEPTEMBER 1992
Source: NCEPI
NTIS Number: PB93-204006

EPA841N92009
NEWS NOTES: NUMBER 25, NOVEMBER-DECEMBER 1992
Source: NCEPI
NTIS Number: N/A

EPA841N93001
NPS NEWS-NOTES: NUMBER 26, JANUARY-FEBRUARY 1993
Source: NCEPI
NTIS Number: N/A

EPA841N95001
WATER MONITOR: REGIONAL AND STATE ACTIVITIES, DECEMBER 1994/JANUARY 1995
Source: NCEPI
NTIS Number: N/A

EPA841R84100
REPORT TO CONGRESS: NONPOINT SOURCE POLLUTION IN THE UNITED STATES
Source: NCEPI
NTIS Number: PB84-156397

EPA841R89100
RURAL CLEAN WATER PROGRAM: A REPORT
Source: NCEPI
NTIS Number: N/A

EPA841R89101
PROBABILISTIC METHODOLOGY FOR ANALYZING WATER QUALITY EFFECTS OF URBAN RUNOFF ON RIVERS AND STREAMS, FINAL REPORT
Source: NCEPI
NTIS Number: N/A

EPA841R92003
STATE AND LOCAL FUNDING OF NONPOINT SOURCE CONTROL PROGRAMS
Source: NCEPI
NTIS Number: PB93-228146

EPA841R92004
PROCEEDINGS: NATIONAL CITIZENS' VOLUNTEER WATER MONITORING CONFERENCE: BUILDING PARTNERSHIPS IN THE YEAR OF CLEAN WATER, 3RD, ANNAPOLIS, MARYLAND, MARCH 29 - APRIL 2, 1992
Source: NCEPI
NTIS Number: PB93-207108

EPA841R92101
MANAGING NONPOINT SOURCE POLLUTION: FINAL REPORT TO CONGRESS ON SECTION 319 OF THE CLEAN WATER ACT 1989
Source: NCEPI
NTIS Number: PB93-200897

EPA841R93001
COMMITMENT TO WATERSHED PROTECTION: A REVIEW OF THE CLEAN LAKES PROGRAM
Source: NCEPI
NTIS Number: N/A

EPA841R93002
FISH AND FISHERIES MANAGEMENT IN LAKES AND RESERVOIRS: TECHNICAL SUPPLEMENT TO THE LAKE AND RESERVOIR RESTORATION GUIDANCE MANUAL
Source: NCEPI
NTIS Number: N/A

EPA841R93003
STATISTICAL METHODS FOR THE ANALYSIS OF LAKE WATER QUALITY TRENDS (INCLUDES DISK)
Source: NCEPI
NTIS Number: N/A

EPA841R94001
NATIONAL WATER QUALITY INVENTORY: 1992 REPORT TO CONGRESS
Source: NCEPI
NTIS Number: PB94-181807

EPA841R94002
COMPENDIUM OF WATERSHED-SCALE MODELS FOR TMDL DEVELOPMENT
Source: NCEPI
NTIS Number: PB94-218955

EPA841R94003
PROCEEDINGS: NATIONAL CITIZEN'S VOLUNTEER MONITORING CONFERENCE, PUTTING VOLUNTEER INFORMATION TO USE, 4TH, APRIL 10-14, 1994, PORTLAND STATE UNIVERSITY, PORTLAND, OREGON
Source: NCEPI
NTIS Number: PB95-199345

EPA841R95003
WATERSHED PROTECTION: A PROJECT FOCUS
Source: NCEPI
NTIS Number: N/A

EPA841R95004
WATERSHED PROTECTION: A STATEWIDE APPROACH
Source: NCEPI
NTIS Number: N/A

EPA841R95005
REPORT TO CONGRESS: NATIONAL WATER QUALITY INVENTORY, 1994
Source: NCEPI
NTIS Number: N/A

EPA841R95006
REPORT TO CONGRESS: NATIONAL WATER QUALITY INVENTORY, APPENDICES, 1994
Source: NCEPI
NTIS Number: N/A

EPA841R96001
TMDL DEVELOPMENT COST ESTIMATES; CASE STUDIES OF 14 TMDL'S
Source: NCEPI
NTIS Number: N/A

EPA841R96002
ENVIRONMENTAL INDICATORS OF WATER QUALITY IN THE UNITED STATES
Source: NCEPI
NTIS Number: N/A

EPA841S83109
RESULTS OF THE NATIONWIDE URBAN RUNOFF PROGRAM (EXCUTIVE SUMMARY)
Source: NCEPI
NTIS Number: PB84-185545

EPA841S84107
BEST MANAGEMENT PRACTICES FOR AGRICULTURAL NONPOINT SOURCE CONTROL
Source: NCEPI
NTIS Number: PB85-114247

EPA841S89006
NONPOINT SOURCES: AGENDA FOR THE FUTURE
Source: NCEPI
NTIS Number: N/A

EPA841S92001
ADMINISTRATOR'S POINT/NONPOINT SOURCE TRADING INITIATIVE MEETING: A SUMMARY
Source: NCEPI
NTIS Number: N/A

EPA841S93001
SUMMARY OF CURRENT STATE NONPOINT SOURCE CONTROL PRACTICES FOR FORESTRY
Source: NCEPI
NTIS Number: N/A

EPA841S94003
TRIBAL GUIDE TO THE SECTION 319(H) NONPOINT SOURCE GRANT PROGRAM
Source: NCEPI
NTIS Number: PB95-138525

EPA841S94004
SECTION 319 SUCCESS STORIES: A CLOSE-UP LOOK AT THE NATIONAL NONPOINT SOURCE POLLUTION CONTROL PROGRAM
Source: NCEPI
NTIS Number: N/A

EPA841S94006
SECTION 319: NATIONAL MONITORING PROGRAM PROJECTS, 1994 SUMMARY REPORT
Source: NCEPI
NTIS Number: PB95-187977

EPA841S95001A
PHASE I INVENTORY OF CURRENT EPA EFFORTS TO PROTECT ECOSYSTEMS (BOUND VOLUME)
Source: NCEPI
NTIS Number: PB95-179180

EPA841S95001B
PHASE I INVENTORY OF CURRENT EPA EFFORTS TO PROTECT ECOSYSTEMS (3-HOLE PUNCH)
Source: NCEPI
NTIS Number: PB95-179180

EPA841S95002
ECONOMIC BENEFITS OF RUNOFF CONTROLS
Source: NCEPI
NTIS Number: PB96-112909

EPA841S95003
CLEAN LAKES PROGRAM: ANNUAL REPORT, 1993-1994
Source: NCEPI
NTIS Number: N/A

EPA841S95004
QUALITY OF OUR NATIONS WATER, 1994
Source: NCEPI
NTIS Number: N/A

EPA842B92001
GLOBAL OCEANS DIRECTORY: A COMPENDIUM OF ORGANIZATIONS DEDICATED TO MARINE CONSERVATION
Source: NCEPI
NTIS Number: PB93-206555

EPA842B92003
TURNING THE TIDE ON TRASH: A LEARNING GUIDE ON MARINE DEBRIS
Source: NCEPI
NTIS Number: PB93-216992

EPA842B92004
MONITORING GUIDANCE FOR THE NATIONAL ESTUARY PROGRAM: FINAL
Source: NCEPI
NTIS Number: N/A

EPA842B92006
DREDGED MATERIAL OCEAN DUMPING REFERENCE DOCUMENT
Source: NCEPI
NTIS Number: PB93-223568

EPA842B92007
GUIDANCE MANUAL FOR THE REVIEW OF PERMITTED AND CIVIL WORKS PROJECTS FOR THE OCEAN DISPOSAL OF DREDGED MATERIAL
Source: NCEPI
NTIS Number: PB93-223048

EPA842B92009
SUMMARY OF IMPLEMENTATIONS AND DEMONSTRATION PROJECTS IN BAYS AND ESTUARIES
Source: NCEPI
NTIS Number: PB93-194637

EPA842B92010
PLASTIC PELLETS IN THE AQUATIC ENVIRONMENT: SOURCES AND RECOMMENDATIONS. FINAL REPORT
Source: NCEPI
NTIS Number: N/A

EPA842B93001
NATIONAL ESTUARY PROGRAM GUIDANCE: BASE PROGRAM ANALYSIS
Source: NCEPI
NTIS Number: N/A

EPA842B93003
USTED PUEDE AYUDAR A DETENER LA MAREA DE BASURA: GUIA DIDACTICA SOBRE LA BASURA EN EL MAR (TURNING THE TIDE ON TRASH: A LEARNING GUIDE ON MARINE DEBRIS)
Source: NCEPI
NTIS Number: PB94-183928

EPA842B93004
VOLUNTEER ESTUARY MONITORING: A METHODS MANUAL
Source: NCEPI
NTIS Number: N/A

EPA842B94002
CLEAN WATER ACT SECTION 403 COMPENDIUM
Source: NCEPI
NTIS Number: PB94-187358

EPA842B94003
CWA SECTION 403: PROCEDURAL AND MONITORING GUIDANCE
Source: NCEPI
NTIS Number: PB94-181591

EPA842B94004
PROTECTING COASTAL WATERS FROM VESSEL AND MARINA DISCHARGES: A GUIDE FOR STATE AND LOCAL OFFICALS, VOLUME I, ESTABLISHING NO DISCHARGE AREAS UNDER S312 OF THE CLEAN WATER ACT
Source: NCEPI
NTIS Number: PB95-137972

EPA842B94007
AMENDED SECTION 301(H) TECHNICAL SUPPORT DOCUMENT
Source: NCEPI
NTIS Number: PB95-145199

EPA842B94008
MEASURING PROGRESS OF ESTUARY PROGRAMS: A MANUAL
Source: NCEPI
NTIS Number: N/A

EPA842B94009
MEASURING PROGRESS OF ESTUARY PROGRAMS: HIGHLIGHTS
Source: NCEPI
NTIS Number: N/A

EPA842B95002
BIBLIOGRAPHY OF METHODS FOR MARINE AND ESTUARINE MONITORING
Source: NCEPI
NTIS Number: N/A

EPA842B95003
CASE STUDIES: ORGANIZATIONAL STRUCTURES RELEVANT TO IMPLEMENTATION OF COMPREHENSIVE CONSERVATION AND MANAGEMENT PLANS
Source: NCEPI
NTIS Number: N/A

EPA842F93002
NATIONAL ESTUARY PROGRAM: BRINGING OUR ESTUARIES NEW LIFE (INCLUDE INSERT)
Source: NCEPI
NTIS Number: N/A

EPA842F93007
ENVIRONMENTAL EDUCATION ACTIVITY KIT
Source: NCEPI
NTIS Number: N/A

EPA842F95001A
FACT SHEET: BIOLOGICAL NUTRIENT REMOVAL PROJECT, DEMONSTRATING PRACTICAL TOOLS FOR WATERSHED MANAGEMENT THROUGH THE NATIONAL ESTUARY PROGRAM, LONG ISLAND SOUND, CONNECTICUT AND NEW
Source: NCEPI
NTIS Number: N/A

EPA842F95001B
BUTTERMILK BAY COLIFORM CONTROL PROJECT: DEMONSTRATING PRACTICAL TOOLS FOR WATERSHED MANAGEMENT THROUGH THE NATIONAL ESTUARY PROGRAM, BUZZARDS BAY, MASSACHUSETTS
Source: NCEPI
NTIS Number: N/A

EPA842F95001C
FACT SHEET: GEORGETOWN STORMWATER MANAGEMENT PROJECT, DEMONSTRATING PRACTICAL TOOLS FOR WATERSHED MANAGEMENT THROUGH THE NATIONAL ESTUARY PROGRAM, DELAWARE INLAND BAYS, DELAWARE
Source: NCEPI
NTIS Number: N/A

EPA842F95001D
FACT SHEET: TEXAS COASTAL PRESERVES PROJECT, DEMONSTRATING PRACTICAL TOOLS FOR WATERSHED MANAGEMENT THROUGH THE NATIONAL ESTUARY PROGRAM, GALVESTON BAY, TEXAS
Source: NCEPI
NTIS Number: N/A

EPA842F95001E
FACT SHEET: SHELL CREEK STORMWATER DIVERSION PROJECT: DEMONSTRATING PRACTICAL TOOLS FOR WATERSHED MANAGEMENT THROUGH THE NATIONAL ESTUARY PROGRAM, PUGET SOUND, WASHINGTON
Source: NCEPI
NTIS Number: N/A

EPA842F95001F
FACT SHEET: CITY ISLAND HABITAT RESTORATION PROJECT, DEMONSTRATING PRACTICAL TOOLS FOR WATERSHED MANAGEMENT THROUGH THE NATIONAL ESTUARY PROGRAM, SARASOTA BAY, FLORIDA
Source: NCEPI
NTIS Number: N/A

EPA842H92001
SAVE OUR SEAS: HELP STOP MARINE DEBRIS! (POSTER)
Source: NCEPI
NTIS Number: N/A

EPA842K91001
ENFORCEMENT FOR COSTAL PROTECTION
Source: NCEPI
NTIS Number: N/A

EPA842K91100
COASTAL AMERICA: A PARTNERSHIP FOR ACTION
Source: NCEPI
NTIS Number: N/A

EPA842K92001
O.S.V. ANDERSON: WORKING TO PROTECT OUR OCEANS AND COASTS
Source: NCEPI
NTIS Number: N/A

EPA842K93001
NATIONAL ENVIRONMENTAL BENEFITS OF THE CLEAN WATER ACT: PROGRESS MADE IN THE UNITED STATES THROUGH THE SECONDARY TREATMENT OF MUNICIPAL WASTEWATER
Source: NCEPI
NTIS Number: N/A

EPA842K94001
EASTMAN AND LAIRD'S TEENAGE MUTANT NINJA TURTLES: STORM DRAIN SAVERS (OCEANS, COLORING BOOK)
Source: NCEPI
NTIS Number: N/A

EPA842K94002
STATUS OF EFFORTS TO CONTROL AQUATIC DEBRIS
Source: NCEPI
NTIS Number: N/A

EPA842R92001
HARBOR STUDIES PROGRAM: MARCH 1989 THROUGH APRIL 1991
Source: NCEPI
NTIS Number: N/A

EPA842R92002
PROTECTING COASTAL AND WETLANDS RESOURCE GUIDE FOR LOCAL GOVERNMENTS
Source: NCEPI
NTIS Number: PB93-105567

EPA842R94001
CLEAN WATER ACT SECTION 403 REPORT TO CONGRESS: PHASE II, POINT SOURCE DISCHARGES INSIDE THE BASELINE
Source: NCEPI
NTIS Number: PB94-181542

EPA842S92001
FINAL REPORT SUMMER 1988 106-MILE SITE SURVEY
Source: NCEPI
NTIS Number: N/A

EPA842S92002
SUMMARY OF CHARACTERISTICS OF MUNICIPAL SLUDGES DUMPED AT THE 106-MILE SITE
Source: NCEPI
NTIS Number: N/A

EPA842S92003
CONTAMINANT BODY BURDENS IN MESOPELAGIC FISH (MYCTOPHIDAE) COLLECTED NEAR THE 106-MILE SITE
Source: NCEPI
NTIS Number: N/A

EPA842S92004
NEARFIELD MONITORING OF SLUDGE PLUMES AT THE 106-MILE DEEPWATER MUNICIPAL SLUDGE SITE: RESULTS OF A SURVEY CONDUCTED AUGUST 31 THROUGH SEPTEMBER 5, 1987
Source: NCEPI
NTIS Number: N/A

EPA842S92005
FINAL REVISION TO INITIAL REPORT ON RESULTS OF STUDIES CONDUCTED IN THE VICINITY OF 106-MILE DEEPWATER MUNICIPAL SLUDGE SITE
Source: NCEPI
NTIS Number: N/A

EPA842S92006
DETERMINATION OF SLUDGE DUMPING RATES FOR THE 106-MILE SITE
Source: NCEPI
NTIS Number: N/A

EPA842S92007
FINAL DATA REPORT FOR ANALYSIS OF WATER QUALITY SAMPLES TAKEN DURING A NEW YORK BIGHT SURVEY IN JULY 1988
Source: NCEPI
NTIS Number: N/A

EPA842S92008
CHARACTERISTICS OF SEWAGE SLUDGE FROM THE NORTHERN NEW JERSEY-NEW YORK CITY AREA, AUGUST 1988
Source: NCEPI
NTIS Number: N/A

EPA842S92009
FINAL DRAFT MONITORING PLAN FOR THE 106-MILE DEEPWATER MUNICIPAL SLUDGE SITE
Source: NCEPI
NTIS Number: N/A

EPA842S92010
FINAL DRAFT IMPLEMENTATION PLAN FOR THE 106-MILE DEEPWATER MUNICIPAL SLUDGE SITE MONITORING PROGRAM
Source: NCEPI
NTIS Number: N/A

EPA842S92011
FINAL REPORT FOR 106-MILE DEEPWATER DUMPSITE WINTER 1988 SURVEY
Source: NCEPI
NTIS Number: N/A

EPA842S92012
FINAL REPORT ON CURRENT METER MEASUREMENTS AT THE 106-MILE SITE IN SUPPORT OF MUNICIPAL WASTE DISPOSAL
Source: NCEPI
NTIS Number: N/A

EPA842S93001
PLASTIC PELLETS IN THE AQUATIC ENVIRONMENT SOURCES AND RECOMMENDATIONS: A SUMMARY
Source: NCEPI
NTIS Number: N/A

EPA842S94001
LONG ISLAND SOUND STUDY: SUMMARY OF THE COMPREHENSIVE CONSERVATION AND MANAGEMENT PLAN, JULY 1994
Source: NCEPI
NTIS Number: PB95-137865

EPA843B89100
WETLANDS AND 401 CERTIFICATION: OPPORTUNITIES AND GUIDELINES FOR STATES AND ELIGIBLE INDIAN TRIBES
Source: NCEPI
NTIS Number: N/A

EPA843B91113
WATERSHED MONITORING AND REPORTING FOR SECTION 319 NATIONAL MONITORING PROGRAM PROJECTS {BINDER, INCLUDES DOCUMENT AND DISK}
Source: NCEPI
NTIS Number: N/A

EPA843E93001
AMERICAN WETLANDS: PROTECTING AMERICA'S WETLANDS: A FAIR, FLEXIBLE, AND EFFECTIVE APPROACH (PRESIDENT CLINTON'S PRESS PACKAGE, AUGUST 24, 1993)
Source: WPH
NTIS Number: N/A

EPA843F89001
HIGHLIGHTS OF SECTION 404: FEDERAL REGULATORY PROGRAM TO PROTECT WATERS OF THE UNITED STATES
Source: WPH
NTIS Number: N/A

EPA843F93004
TALKING POINTS: AMENDMENT TO SECTION 404 CWA GEOGRAPHIC JURISDICTION MOA
Source: WPH
NTIS Number: N/A

EPA843F95004
WETLANDS AND AGRICULTURE: SECTION 404 OF THE CLEAN WATER ACT, SWAMPBUSTER IN THE FOOD SECURITY ACT
Source: NCEPI
NTIS Number: N/A

EPA843K93001
ANNOUNCEMENT OF GRANT AVAILABILITY: WETLANDS PROGRAM FY94 GRANT GUIDANCE
Source: WPH
NTIS Number: N/A

EPA843K93002
INTERAGENCY STATEMENT OF PRINCIPLES CONCERNING FEDERAL WETLANDS PROGRAMS ON AGRICULTURE LANDS
Source: WPH
NTIS Number: N/A

EPA843K93003
MEMORANDUM TO THE FIELD: ESTABLISHMENT AND USE OF WETLAND MITIGATION BANKS IN THE CLEAN WATER ACT SECTION 404 REGULATORY PROGRAM
Source: WPH
NTIS Number: N/A

EPA843R91100
INTERRELATIONSHIP BETWEEN FEDERAL AND STATE WETLANDS AND RIPARIAN PROTECTION PROGRAMS
Source: WPH
NTIS Number: N/A

EPA843R93002
LIVESTOCK GRAZING ON WESTERN RIPARIAN AREAS
Source: NCEPI
NTIS Number: N/A

EPA843S91100
SUMMARY OF ADVANCED IDENTIFICATION PROJECTS UNDER SECTION 230.80 OF THE 401(B)(1) GUIDELINES
Source: WPH
NTIS Number: N/A

EPA843S92002
WETLANDS AND STORMWATER WORKSHOP: SUMMARY OF TOPICS, CLEARWATER BEACH, FL, JANUARY 8-10, 1992
Source: WPH
NTIS Number: N/A

EPA850K92001
WATER RESOURCE MANAGEMENT: IDEAS FOR COMMUNITY OFFICIALS
Source: NCEPI
NTIS Number: N/A

EPA855H96004
AGUA: EL RECURSO QUE SE USA & SE USA & SE USA PARA TODO! {WATER: THE RESOURCE THAT GETS USED & USED & USED FOR EVERYTHING!, {GRADE SCHOOL POSTER} {SPANISH}
Source: NCEPI
NTIS Number: N/A

EPA855H96005
AGUA: EL RECURSO QUE SE USA & SE USA & SE USA PARA TODO! {WATER: THE RESOURCE THAT GETS USED & USED & USED FOR EVERYTHING!, {BLACK AND WHITE POSTER} {SPANISH}
Source: NCEPI
NTIS Number: N/A

EPA855H96006
WETLANDS: WATER, WILDLIFE, PLANTS AND PEOPLE {GRADE SCHOOL POSTER}
Source: NCEPI
NTIS Number: N/A

EPA855H96007
WETLANDS: WATER, WILDLIFE, PLANTS AND PEOPLE {MIDDLE SCHOOL POSTER}
Source: NCEPI
NTIS Number: N/A

EPA855H96008
WETLANDS: WATER, WILDLIFE, PLANTS AND PEOPLE {BLACK AND WHITE POSTER}
Source: NCEPI
NTIS Number: N/A

EPA855H96009
GROUND WATER: THE HIDDEN RESOURCE! {GRADE SCHOOL POSTER}
Source: NCEPI
NTIS Number: N/A

EPA855H96010
GROUND WATER: THE HIDDEN RESOURCE {MIDDLE SCHOOL POSTER}
Source: NCEPI
NTIS Number: N/A

EPA855H96011
GROUND WATER: THE HIDDEN RESOURCE {BLACK AND WHITE POSTER}
Source: NCEPI
NTIS Number: N/A

EPA855H96012
WATER QUALITY: POTENTIAL SOURCES OF POLLUTION {GRADE SCHOOL POSTER}
Source: NCEPI
NTIS Number: N/A

EPA855H96013
WATER QUALITY: POTENTIAL SOURCES OF POLLUTION {MIDDLE SCHOOL POSTER}
Source: NCEPI
NTIS Number: N/A

EPA855H96014
WATER QUALITY: POTENTIAL SOURCES OF POLLUTION {BLACK AND WHITE POSTER}
Source: NCEPI
NTIS Number: N/A

EPA855H96015
NAVIGATION: TRAVELING THE WATER HIGHWAYS {GRADE SCHOOL POSTER}
Source: NCEPI
NTIS Number: N/A

EPA855H96016
NAVIGATION: TRAVELING THE WATER HIGHWAYS {MIDDLE SCHOOL POSTER}
Source: NCEPI
NTIS Number: N/A

EPA855H96017
NAVIGATION: TRAVELING THE WATER HIGHWAYS {BLACK AND WHITE POSTER}
Source: NCEPI
NTIS Number: N/A

EPA855H96018
HAZARDOUS WASTES: CLEANUP AND PREVENTION {GRADE SCHOOL POSTER}
Source: NCEPI
NTIS Number: N/A

EPA855H96019
HAZARDOUS WASTES: CLEANUP AND PREVENTION {MIDDLE SCHOOL POSTER}
Source: NCEPI
NTIS Number: N/A

EPA855H96020
HAZARDOUS WASTES: CLEANUP AND PREVENTION {BLACK AND WHITE POSTER}
Source: NCEPI
NTIS Number: N/A

EPA855K96001
SAMMY SOIL: A COLORING BOOK STORY
Source: NCEPI
NTIS Number: N/A

EPA901592001
COMPENDIUM OF MATERIALS ON MUNICIPAL SOLID WASTE: DEFINING DEGRADABILITY
Source: REGION1
NTIS Number: N/A

EPA901592002
COMPENDIUM OF MATERIALS ON MUNICIPAL SOLID WASTE: GOVERNMENT PROCUREMENT
Source: REGION1
NTIS Number: N/A

EPA901B92002
DIRECTORY OF ENVIRONMENTAL GROUPS
Source: REGION1
NTIS Number: N/A

EPA901R93001
REPORT OF THE NATIONAL TECHNICAL FORUM ON SOURCE REDUCTION OF HEAVY METALS IN MUNICIPAL SOLID WASTE
Source: REGION1
NTIS Number: N/A

EPA902H93001
OUR ESTUARIES ARE ALIVE! {POSTER}
Source: REGION2
NTIS Number: N/A

EPA902R93004
WETLANDS: REGULATION GUIDEBOOK FOR NEW YORK STATE
Source: REGION2
NTIS Number: N/A

EPA902R94001A
GIS CONCEPTUAL DATABASE DESIGN STUDY: USER NEEDS ASSESSMENT WORKING PAPER
Source: REGION2
NTIS Number: N/A

EPA902R94001B
GIS CONCEPTUAL DATABASE DESIGN STUDY: CONCEPTUAL DATABASE DESIGN REPORT
Source: REGION2
NTIS Number: N/A

EPA902R95001A
DETERMINATION OF LANDFILL GAS COMPOSITION AND POLLUTANT EMISSION RATES AT FRESH KILLS LANDFILL, VOLUME 1: PROJECT REPORT
Source: REGION2
NTIS Number: N/A

EPA902R95001B
DETERMINATION OF LANDFILL GAS COMPOSITION AND POLLUTANT EMISSION RATES AT FRESH KILLS LANDFILL, VOLUME 2: APPENDICES TO PROJECT REPORT
Source: REGION2
NTIS Number: N/A

EPA903B93001
SPILL PREVENTION, CONTROL, AND COUNTERMEASURE (SPCC) INFORMATION GUIDE
Source: REGION3HWMD34
NTIS Number: N/A

EPA903B93002
WELLHEAD PROTECTION WORKBOOK
Source: REGION3WMP
NTIS Number: N/A

EPA903B95003
FACILITY RESPONSE PLAN (FRP) INFORMATION GUIDE
Source: REGION3HWMD34
NTIS Number: N/A

EPA903F95001
FACT SHEET: RIPARIAN FOREST BUFFERS IN THE CHESAPEAKE BAY WATERSHED
Source: REGION3BAY
NTIS Number: N/A

EPA903H95001
CHESAPEAKE SUSQUEHANNA BAY AND RIVER AND ITS TIDAL TRIBUTARIES
Source: REGION3BAY
NTIS Number: N/A

EPA903K92001
CANAAN VALLEY: A NATIONAL TREASURE
Source: REGION3ESD
NTIS Number: N/A

EPA903K93001
PROTECTING THE ENVIRONMENT: WHOSE JOB IS IT ANYWAY?
Source: REGION3OEA
NTIS Number: N/A

EPA903N93001
CHESAPEAKE BAY QUARTERLY NONCOMPLIANCE REPORT: 1ST QUARTER 1993, PERIOD ENDING SEPTEMBER 30, 1992
Source: REGION3WMD
NTIS Number: N/A

EPA903N93002
CHESAPEAKE BAY QUARTERLY NONCOMPLIANCE REPORT: 2ND QUARTER 1993, PERIOD ENDING DECEMBER 31, 1992
Source: REGION3WMD
NTIS Number: N/A

EPA903N93003
CHESAPEAKE BAY QUARTERLY NONCOMPLIANCE REPORT: 3RD QUARTER 1993, PERIOD ENDING MARCH 31, 1993
Source: REGION3WMD
NTIS Number: N/A

EPA903N93004
CHESAPEAKE BAY QUARTERLY NONCOMPLIANCE REPORT: 4TH QUARTER 1993, PERIOD ENDING JUNE 30, 1993
Source: REGION3WMD
NTIS Number: N/A

EPA903N95003
CHESAPEAKE BAY QUARTERLY NONCOMPLIANCE REPORT: 4TH QUARTER FY 1995, JULY 1-SEPTEMBER 30, 1995
Source: REGION3BAY
NTIS Number: N/A

EPA903R93014
ANNUAL COMPLIANCE/ENFORCEMENT REPORT: PUBLIC WATER SYSTEM SUPERVISION PROGRAM
Source: REGION3DWGWPB
NTIS Number: N/A

EPA903R93015
ENFORCEMENT ACCOMPLISHMENTS REPORT, FISCAL YEAR 1992
Source: REGION3OPM60
NTIS Number: N/A

EPA903R93016
PROCUREMENT AND USE OF RECYCLED PRODUCTS: A PRIMER FOR GOVERNMENT OFFICIALS
Source: REGION3HWMD
NTIS Number: N/A

EPA903R93017
RECYCLING MARKETS, MARKETING AND MARKET DEVELOPMENT: A PRIMER FOR GOVERNMENT OFFICIALS
Source: REGION3HWMD
NTIS Number: N/A

EPA903R93018
WELLHEAD PROTECTION PROGRAM: BOROUGH OF ROUSEVILLE, PENNSYLVANIA
Source: REGION3WMP
NTIS Number: N/A

EPA903R93019
WELLHEAD PROTECTION PROGRAM: BOROUGH OF GROVE CITY, PENNSYLVANIA
Source: REGION3WMP
NTIS Number: N/A

EPA903R93020
POLLUTION PREVENTION FINANCING: THE BANKING OUTREACH PROJECT
Source: REGION3
NTIS Number: N/A

EPA903R94002
CHESAPEAKE BAY PROGRAM: TECHNOLOGY TRANSFER REPORT; RESPONSE OF THE CHESAPEAKE BAY WATER QUALITY MODEL TO LOADING SCENARIOS
Source: REGION3BAY
NTIS Number: N/A

EPA903R94012
BASIN-SPECIFIC CHARACTERIZATIONS FOR CB LIVING RESOURCES STATUS
Source: REGION3BAY
NTIS Number: N/A

EPA903R94030
CHESAPEAKE BAY FALL LINE TOXICS MONITORING PROGRAM, 1992 INTERIM REPORT
Source: REGION3BAY
NTIS Number: N/A

EPA903R94031
PILOT STUDY FOR AMBIENT TOXICITY TESTING IN CHESAPEAKE BAY, YEAR 3 REPORT
Source: REGION3BAY
NTIS Number: N/A

EPA903R94032
CHESAPEAKE BAY ATMOSPHERIC DEPOSITION STUDY, PHASE II FINAL REPORT, JULY 1990-DECEMBER 1991
Source: REGION3BAY
NTIS Number: N/A

EPA903R94033
CHESAPEAKE BAY ATMOSPHERIC DEPOSITION STUDY, PHASE II APPENDICES, JULY 1990-DECEMBER 1991
Source: REGION3BAY
NTIS Number: N/A

EPA903R94034
CHESAPEAKE BAY REVISED BASINWIDE TOXICS REDUCTION STRATEGY COMMITMENTS EVALUATION
Source: REGION3BAY
NTIS Number: N/A

EPA903R94035
CHESAPEAKE BAY STRATEGY FOR THE RESTORATION AND PROTECTION OF ECOLOGICALLY VALUABLE SPECIES
Source: REGION3BAY
NTIS Number: N/A

EPA903R95001
STATE OF THE CHESAPEAKE BAY, 1995
Source: REGION3BAY
NTIS Number: N/A

EPA903R95003
FIRST BIENNIAL PROGRESS REPORT OF THE AGREEMENT OF FEDERAL AGENCIES ON ECOSYSTEM MANAGEMENT IN THE CHESAPEAKE BAY
Source: REGION3BAY
NTIS Number: N/A

EPA903R95004
WATER QUALITY FUNCTIONS OF RIPARIAN FOREST BUFFER SYSTEMS IN THE CHESAPEAKE BAY WATERSHED
Source: REGION3BAY
NTIS Number: N/A

EPA903R95005
WATER QUALITY FUNCTIONS OF RIPARIAN FOREST BUFFER SYSTEMS IN THE CHESAPEAKE BAY WATERSHED
Source: REGION3BAY
NTIS Number: N/A

EPA903R95006
IMPLEMENTATION PLAN FOR REMOVING IMPEDIMENTS TO MIGRATORY FISHES IN THE CHESAPEAKE BAY WATERSHED, ANNUAL PROGRESS REPORT, 1994
Source: REGION3BAY
NTIS Number: N/A

EPA903R95007
CHESAPEAKE BAY STRIPED BASS FISHERY MANAGEMENT PLAN, ANNUAL PROGRESS REPORT, 1994
Source: REGION3BAY
NTIS Number: N/A

EPA903R95008
RIPARIAN FOREST BUFFERS, RESTORING AND MANAGING A VITAL CHESAPEAKE RESOURCE, CONFERENCE PROCEEDINGS, OCTOBER 5-6, 1994
Source: REGION3BAY
NTIS Number: N/A

EPA903R95009
TRENDS IN THE DISTRIBUTION, ABUNDANCE, AND HABITAT QUALITY OF SUBMERGED AQUATIC VEGETATION IN CHESAPEAKE BAY AND ITS TIDAL TRIBUTARIES: 1971 TO 1991
Source: REGION3BAY
NTIS Number: N/A

EPA903R95010
CHESAPEAKE BAY INTRODUCTION TO AN ECOSYSTEM
Source: REGION3BAY
NTIS Number: N/A

EPA903R95011
CHESAPEAKE BAY NUTRIENTS, LIGHT AND SAV: RELATIONSHIPS BETWEEN WATER QUALITY AND SAV GROWTH IN FIELD AND MESOCOSM STUDIES, YEAR 1, FINAL REPORT 1995
Source: REGION3BAY
NTIS Number: N/A

EPA903R95013
GUIDANCE FOR PROTECTING SUBMERGED AQUATIC VEGETATION IN CHESAPEAKE BAY FROM PHYSICAL DISRUPTION
Source: REGION3BAY
NTIS Number: N/A

EPA903R95014
FORESTED WETLANDS: FUNCTIONS, BENEFITS AND THE USE OF BEST MANAGEMENT PRACTICES
Source: WPH
NTIS Number: N/A

EPA903R95015
CHESAPEAKE BAY HABITAT RESTORATION: A FRAMEWORK FOR ACTION
Source: REGION3BAY
NTIS Number: N/A

EPA903R95016
FISHERY MANAGEMENT PLANTS, ANNUAL PROGRESS REPORT, 1994
Source: REGION3BAY
NTIS Number: N/A

EPA903R95901
VANISHING LANDS: SEA LEVEL, SOCIETY AND CHESAPEAKE BAY
Source: REGION3BAY
NTIS Number: N/A

EPA903R96001
CHESAPEAKE BAY AREA: NUTRIENT MANAGEMENT PROGRAMS, AN OVERVIEW
Source: REGION3BAY
NTIS Number: N/A

EPA904688001
APPLICATION OF DYE-TRACING TECHNIQUES FOR DETERMINING SOLUTE-TRANSPORT CHARACTERISTICS OF GROUND WATER IN KARST TERRANES
Source: NTIS
NTIS Number: PB92-231356

EPA904985135
FRESHWATER WETLANDS FOR WASTEWATER MANAGEMENT (HANDBOOK)
Source: REGION4
NTIS Number: N/A

EPA904985137
MOUNTAIN COMMUNITIES WASTEWATER MANAGEMENT (GUIDANCE HANDBOOK)
Source: REGION4
NTIS Number: N/A

EPA904993001A
ENVIRONMENTAL IMPACT STATEMENT: CEDAR BAY COGENERATION PROJECT, JACKSONVILLE, FLORIDA, FINAL
Source: REGION4
NTIS Number: N/A

EPA904993001B
CEDAR BAY COGENERATION PROJECT: APPENDIX TO THE ENVIRONMENTAL IMPACT STATEMENT, JACKSONVILLE, FLORIDA, FINAL
Source: REGION4
NTIS Number: N/A

EPA904B92002
COMMON SENSE GUIDE TO RURAL ENVIRONMENTAL PROTECTION
Source: REGION4
NTIS Number: N/A

EPA904B93001
WASTE HANDLING AT RECREATIONAL BOATING FACILITIES: A GUIDE TO THE ELIMINATION OF GARBAGE DISPOSAL AT SEA
Source: REGION4
NTIS Number: N/A

EPA904B94002
RIPARIAN RESTORATION AND STREAMSIDE EROSION CONTROL (HANDBOOK)
Source: REGION4
NTIS Number: N/A

EPA904B95001
LANDOWNER'S GUIDE TO WETLANDS AND WATERSHEDS
Source: REGION4
NTIS Number: N/A

EPA904B95003
LOCAL GOVERNMENT GUIDE TO THE ESTABLISHMENT OF SOLID WASTE SPECIAL ASSESSMENTS
Source: REGION4
NTIS Number: N/A

EPA904F83100
FLORIDA LAKES: A DESCRIPTION OF LAKES, THEIR PROCESSES, AND MEANS OF PROTECTION
Source: REGION4
NTIS Number: N/A

EPA904F93001
EPA AT WORK: PROTECTING SOUTH FLORIDA, FEDERAL EFFORTS TO MANAGE HAZARDOUS AND SOLID WASTE IN SOUTH FLORIDA
Source: REGION4
NTIS Number: N/A

EPA904F94002
POULTRY WATER QUALITY CONSORTIUM (BROCHURE)
Source: REGION4
NTIS Number: N/A

EPA904H94001
WETLANDS ARE WONDERLANDS! (POSTER)
Source: REGION4
NTIS Number: N/A

EPA904H94001A
WELCOME TO NATURE'S NURSERY (POSTER)
Source: REGION4
NTIS Number: N/A

EPA904H94001B
DINE AND DASH (POSTER)
Source: REGION4
NTIS Number: N/A

EPA904H94001C
IT'S SURVIVAL OF THE FITTEST (POSTER)
Source: REGION4
NTIS Number: N/A

EPA904H94001D
DIRT STOPS HERE (POSTER)
Source: REGION4
NTIS Number: N/A

EPA904H94001E
EASY LIVING AM AND PM {POSTER}
Source: REGION4
NTIS Number: N/A

EPA904H94001G
EAT OR BE EATEN AT THE WETLANDS CAFE {POSTER}
Source: REGION4
NTIS Number: N/A

EPA904H94001H
TURTLE BEACH {POSTER}
Source: REGION4
NTIS Number: N/A

EPA904H94001SET
WETLANDS ARE WONDERLANDS! AN ILLUSTRATED GUIDE TO WETLANDS
Source: REGION4
NTIS Number: N/A

EPA904K91100
WETLANDS HERITAGE OF GEORGIA
Source: REGION4
NTIS Number: N/A

EPA904K95900
SOUTH CAROLINA'S DEVELOPER'S HANDBOOK FOR FRESHWATER WETLANDS
Source: REGION4
NTIS Number: N/A

EPA904N95001
TURNING THE TIDE: ON NONPOINT SOURCE (NPS) WATER POLLUTION NEWSLETTER FOR DHEC'S NONPOINT SOURCE PROGRAM, SPRING 1995
Source: REGION4
NTIS Number: N/A

EPA904R89100
GUIDELINES FOR ASSESSING AND PREDICTING EUTROPHICATION STATUS OF SMALL SOUTHEASTERN PIEDMONT IMPOUNDMENTS
Source: REGION4
NTIS Number: N/A

EPA904R89101
BISCAYNE AQUIFER: AHEAD TO THE FUTURE, UPDATE
Source: REGION4
NTIS Number: N/A

EPA904R89103
PHYSIOLOGICAL EFFECTS OF DREDGE-SPOIL ON THE OXYGEN METABOLISM OF CHARLESTON HARBOR, SC, MARINE BENTHIC INVERTEBRATES
Source: REGION4
NTIS Number: N/A

EPA904R92002
MARINA WATER QUALITY MODELS
Source: REGION4
NTIS Number: N/A

EPA904R92100
MOBILE BAY: TRI FACILITY RANKINGS, 1990 TRI DATA
Source: REGION4
NTIS Number: N/A

EPA904R93001
CATEGORIES OF RELEASED CHEMICALS: REPORTED TO THE TOXIC RELEASE INVENTORY
Source: NTIS
NTIS Number: N/A

EPA904R93004
CHATTANOOGA, TN/GA METROPOLITAN STATISTICAL AREA (MSA) TOXIC RELEASE INVENTORY: GEOGRAPHIC INFORMATION SYSTEM (TRI-GIS) COMPARATIVE RISK SCREENING ANALYSIS
Source: REGION4
NTIS Number: N/A

EPA904R93900
REGIONAL GIS STRATEGIC PLAN: REGIONAL GIS WORKGROUP, MARCH 1992
Source: REGION4
NTIS Number: N/A

EPA904R94001
TOWARD NO NET LOSS: A METHODOLOGY FOR IDENTIFYING POTENTIAL WETLAND MITIGATION SITES USING A GEOGRAPHIC INFORMATION SYSTEM
Source: REGION4
NTIS Number: N/A

EPA904R94004
TECHNICAL SUMMARY DOCUMENT FOR THE ADVANCE IDENTIFICATION OF POSSIBLE FUTURE DISPOSAL SITES AND AREAS GENERALLY UNSUITABLE FOR DISPOSAL OF DREDGED OR FILL MATERIAL IN THE ...
Source: REGION4
NTIS Number: N/A

EPA904R94005
HIGH RISK GEOGRAPHIC AREAS TARGETED FOR WETLANDS ADVANCE IDENTIFICATION
Source: REGION4
NTIS Number: N/A

EPA904R94007
TECHNICAL SUMMARY DOCUMENT FOR THE ADVANCE IDENTIFICATION OF POSSIBLE FUTURE DISPOSAL SITES AND AREAS GENERALLY UNSUITABLE FOR DISPOSAL OF DREDGED OR FILL MATERIAL IN WETLANDS...
Source: REGION4
NTIS Number: N/A

EPA904R94008
DON'T LET YOUR NEXT CONFERENCE GO TO WASTE: GO FOR THE GREEN
Source: REGION4
NTIS Number: N/A

EPA904R94009
ENVIRONMENTAL IMPACT STATEMENT FOR THE DESIGNATION OF AN OCEAN DREDGED MATERIAL DISPOSAL SITE LOCATED OFFSHORE, TAMPA, FLORIDA, FINAL, SEPTEMBER 1994
Source: REGION4
NTIS Number: N/A

EPA904R94010
PROCEEDINGS: EPA POLLUTION PREVENTION/WASTE MINIMIZATION CONFERENCE, DECEMBER 13-15, 1994, ATLANTA, GEORGIA
Source: REGION4
NTIS Number: N/A

EPA904R94013
SOUTHEAST WETLANDS: STATUS AND TRENDS, MID-1970'S TO MID-1980'S
Source: REGION4
NTIS Number: N/A

EPA904R94017B
WATER SOURCEBOOK: A SERIES OF CLASSROOM ACTIVITIES FOR GRADES 3-5
Source: REGION4
NTIS Number: N/A

EPA904R94019
WEST POINT LAKE PHASE I DIAGNOSTIC/ FEASIBILITY STUDY, FINAL REPORT
Source: REGION4
NTIS Number: N/A

EPA904R95004
FLINT CREEK WATERSHED PROJECT: POLLUTANT LOADING ESTIMATES, FINAL REPORT, AUGUST 1995
Source: REGION4
NTIS Number: N/A

EPA904R95006
ECONOMIC VALUE OF LAKE ALLATOONA, OCTOBER 1995
Source: REGION4
NTIS Number: N/A

EPA904R95008
DIAGNOSTIC EVALUATION: CORNELIA WASTEWATER TREATMENT PLANT, CORNELIA, GEORGIA, MARCH 20-24, 1995
Source: REGION4
NTIS Number: N/A

EPA904R95010
FEDERAL FACILITIES ENVIRONMENTAL COMPLIANCE PROFILES, JUNE 1995
Source: REGION4
NTIS Number: N/A

EPA904V94001
INSIDE STORY: A GUIDE TO INDOOR AIR QUALITY {VIDEO}
Source: REGION4
NTIS Number: N/A

EPA905382002
ZOOPLANKTON COMMUNITY COMPOSITION IN GREEN BAY, LAKE MICHIGAN
Source: NTIS
NTIS Number: N/A

EPA905390003
PHYTOPLANKTON AND ZOOPLANKTON IN LAKES ERIE, HURON AND MICHIGAN: 1985
Source: NTIS
NTIS Number: PB93-128080

EPA905981015
MARKETING WASTE PAPER: A RECYCLING COORDINATOR'S HANDBOOK
Source: NTIS
NTIS Number: N/A

EPA905991002
WASTEWATER TREATMENT BY OVERLAND FLOW AT PAW PAW, MICHIGAN
Source: NTIS
NTIS Number: PB93-156966

EPA905991003
SLUDGE FERTILIZATION OF STATE FOREST LAND IN NORTHERN MICHIGAN
Source: NTIS
NTIS Number: PB93-156982

EPA905991004
BEAN CREEK WATERSHED CONSERVATION TILLAGE DEMONSTRATION PROJECT
Source: NTIS
NTIS Number: PB93-157691

EPA905991005A
GENESEE RIVER WATERSHED STUDY VOLUME 1: SUMMARY
Source: NTIS
NTIS Number: PB93-157709

EPA905991005B
GENESEE RIVER WATERSHED STUDY VOLUME 2: SPECIAL STUDIES NEW YORK STATE
Source: NTIS
NTIS Number: PB93-156537

EPA905991005C
GENESEE RIVER WATERSHED STUDY VOLUME 3: SPECIAL STUDIES RENSSALAER POLYTECHNIC INSTITUTE - CORNELL UNIVERSITY
Source: NTIS
NTIS Number: PB93-156545

EPA905991005D
GENESEE RIVER WATERSHED STUDY VOLUME 4: SPECIAL STUDIES U. S. GEOLOGICAL SURVEY
Source: NTIS
NTIS Number: PB93-157345

EPA905991006A
AGRICULTURAL NPS CONTROL OF PHOSPHORUS IN THE NEW YORK STATE, LAKE ONTARIO BASIN, VOLUME 1: DELIVERY OF PHOSPHORUS TO LAKE ONTARIO FOR CULTIVATED MUCKLANDS IN OAK ORCHARD CREEK
Source: NTIS
NTIS Number: PB93-128015

EPA905991006B
AGRICULTURAL NPS CONTROL OF PHOSPHORUS IN THE NEW YORK STATE, LAKE ONTARIO BASIN, VOLUME 2: FERTILIZER TRIALS ON ORGANIC SOILS IN THE LAKE ONTARIO DRAINAGE BASIN
Source: NTIS
NTIS Number: PB93-128023

EPA905991006C
AGRICULTURAL NPS CONTROL OF PHOSPHORUS IN THE NEW YORK STATE, LAKE ONTARIO BASIN, VOLUME 3: THE INFLUENCE OF TILLAGE ON PHOSPHORUS LOSSES FROM MANURED CROPLAND
Source: NTIS
NTIS Number: PB93-128031

EPA905991007
OTTER CREEK CONSERVATION TILLAGE DEMONSTRATION PROJECT OCTOBER 1987
Source: NTIS
NTIS Number: PB93-128114

EPA905991008A
MAUMEE RIVER BASIN PILOT WATERSHED STUDY: VOLUME 4: CONTINUED WATERSHED MONITORING (1981-1985) AND RAINULATOR STUDY (1986)
Source: NTIS
NTIS Number: PB91-233601

EPA905991010
COST EFFECTIVE CORN AND SOYBEAN PRODUCTION WITHOUT TILLAGE: FACT OR FICTION? MAY 1988
Source: NTIS
NTIS Number: PB93-157568

EPA905991013
EFFECTS OF NO-TILL AND FALL PLOWING ON PESTICIDE MOVEMENT IN RUNOFF AND TILE DRAINAGE
Source: NTIS
NTIS Number: PB93-128049

EPA905F94004
HAZARDOUS WASTE CLEANUP IN THE DUNES: A SUCCESS STORY
Source: NTIS
NTIS Number: N/A

EPA905K80100
GREAT LAKES, AMERICA
Source: NTIS
NTIS Number: N/A

EPA905K92001
SIX BASIC QUESTIONS AND ANSWERS CONCERNING THE GREAT LAKES AND CONTAMINATED SEDIMENTS (BROCHURE)
Source: NTIS
NTIS Number: N/A

EPA905N93001
NORTHWEST NEWS: AUGUST 1993
Source: NTIS
NTIS Number: N/A

EPA905R91001
MIDWEST POLLUTION CONTROL BIOLOGISTS MEETING: TESTING THE TOXICITY OF FIELD COLLECTED SEDIMENTS, 1991
Source: NTIS
NTIS Number: N/A

EPA905V93001
HAZARDOUS WASTE CLEANUP IN THE DUNES: A SUCCESS STORY (LONG VERSION VIDEO)
Source: NTIS
NTIS Number: N/A

EPA905V93002
HAZARDOUS WASTE CLEANUP IN THE DUNES: A SUCCESS STORY (VIDEO, SHORT VERSION)
Source: NTIS
NTIS Number: N/A

EPA905V96001
PROTECTING YOUR GROUND WATER SUPPLY: PUTTING THE PIECES TOGETHER (VIDEO)
Source: NTIS
NTIS Number: N/A

EPA906B93001
CLEAN WATER IN YOUR WATERSHED: A CITIZENS GUIDE TO WATERSHED PROTECTION
Source: REGION6WQ
NTIS Number: N/A

EPA906F92003
RURAL ROADS: POLLUTION PREVENTION AND CONTROL MEASURES
Source: REGION6WQ
NTIS Number: N/A

EPA906F92004
MANAGING CONTAINERIZED NURSERIES FOR POLLUTION PREVENTION
Source: REGION6WQ
NTIS Number: N/A

EPA906F94001
POLLUTION CONTROL FOR HORSE STABLES AND BACKYARD LIVESTOCK
Source: REGION6WQ
NTIS Number: N/A

EPA906F94002
LANDSCAPE DESIGN AND MAINTENANCE FOR POLLUTION CONTROL
Source: REGION6WQ
NTIS Number: N/A

EPA906K92001
PROGRESS AT SUPERFUND SITES IN TEXAS
Source: REGION6SIM
NTIS Number: N/A

EPA906K92002
PROGRESS AT SUPERFUND SITES IN OKLAHOMA
Source: REGION6SIM
NTIS Number: N/A

EPA906K92003
PROGRESS AT SUPERFUND SITES IN LOUISIANA
Source: REGION6SIM
NTIS Number: N/A

EPA906K92004
PROGRESS AT SUPERFUND SITES IN NEW MEXICO
Source: REGION6SIM
NTIS Number: N/A

EPA906K92005
PROGRESS AT SUPERFUND SITES IN ARKANSAS
Source: REGION6SIM
NTIS Number: N/A

EPA906K93001
PROGRESS AT REGION 6 SUPERFUND SITES IN ARKANSAS
Source: REGION6SIM
NTIS Number: N/A

EPA906K94001
RIPARIAN ROAD GUIDE: A GUIDE FOR RETROFITTING SOUTHWESTERN ROADS
Source: REGION6WQ
NTIS Number: N/A

EPA906K94002
CLEAN WATER AND PRODUCTIVE RANGELANDS: A CHALLENGE FOR SOUTHWESTERN RANCHERS
Source: REGION6WQ
NTIS Number: N/A

EPA906R93001
PROGRESS REPORT: TEXAS COLONIAS SUB-GROUP, JULY 1993
Source: REGION6MWF
NTIS Number: N/A

EPA906R93002
GUIDANCE FOR DESIGN AND CONSTRUCTION OF A SUBSURFACE FLOW CONSTRUCTED WETLAND
Source: REGION6MWF
NTIS Number: N/A

EPA906R93003
GUIA PARA EL DISENO Y CONSTRUCCION DE UN HUMEDAL CONSTRUIDO CON FLUJOS SUBSUPERFICIALES (SPANISH)
Source: REGION6MWF
NTIS Number: N/A

EPA906R94001
BINATIONAL STUDY REGARDING THE PRESENCE OF TOXIC SUBSTANCES IN THE RIO GRANDE/RIO BRAVO AND ITS TRIBUTARIES ALONG THE BOUNDARY PORTION BETWEEN THE BOUNDARY PORTION BETWEEN THE US
Source: REGION6WQMD
NTIS Number: N/A

EPA906R96001
MIDLOTHIAN CUMULATIVE RISK ASSESSMENT
Source: REGION6WQMD
NTIS Number: N/A

EPA907B80100
OIL AND HAZARDOUS SUBSTANCES RESPONSE MANUAL
Source: REGION7ESD
NTIS Number: N/A

EPA907B94001
POLLUTION PREVENTION BIBLIOGRAPHY, OCTOBER 25, 1994
Source: REGION7PDC
NTIS Number: N/A

EPA907F88100
UNDERGROUND INJECTION CONTROL PROGRAM IN IOWA
Source: REGION7DW
NTIS Number: N/A

EPA907F89101
FACT SHEET: HOME DRINKING WATER TREATMENT
Source: REGION7DW
NTIS Number: N/A

EPA907F91100
FACT SHEET: ENVIRONMENTAL EDUCATIONAL RESOURCES IN REGION 7
Source: REGION7PA
NTIS Number: N/A

EPA907F91101
PLUGGING ABANDONED WATER WELLS
Source: REGION7DW
NTIS Number: N/A

EPA907F91102
FEDERAL REGULATIONS MAY AFFECT YOUR AUTOMOTIVE SERVICE BUSINESS OPERATIONS
Source: REGION7DW
NTIS Number: N/A

EPA907F91103
RESTORE TIMES BEACH
Source: REGION7WMS
NTIS Number: N/A

EPA907F91104
CITIZEN'S LOOK AT SUPERFUND
Source: REGION7WMS
NTIS Number: N/A

EPA907F92001
STATES ARE BANNING YARD WASTES FROM LANDFILLS
Source: REGION7WMS
NTIS Number: N/A

EPA907F92002
ADMINISTRATOR'S AWARDS PROGRAM: REGION 7 POLLUTION PREVENTION PROJECTS SUMMARY
Source: REGION7PA
NTIS Number: N/A

EPA907K91100
CHARLIE WAS JUST A CHIPMUNK
Source: REGION7PA
NTIS Number: N/A

EPA907K92001
RESTORING AND CREATING WETLANDS: A PLANNING GUIDE FOR THE CENTRAL STATES REGION: IOWA, KANSAS, MISSOURI AND NEBRASKA
Source: REGION7WET
NTIS Number: N/A

EPA907K92002
ASBESTOS ABATEMENT PROJECTS WORKER PROTECTION (PACKET)
Source: REGION7AC
NTIS Number: N/A

EPA907K92003
WORLD FIT FOR CHIPMUNKS AND OTHER LIVING THINGS
Source: REGION7PA
NTIS Number: N/A

EPA907R90100
NEBRASKA AIR QUALITY PROGRESS REPORT
Source: REGION7APD
NTIS Number: N/A

EPA907R90101
MISSOURI AIR QUALITY PROGRESS REPORT
Source: REGION7APD
NTIS Number: N/A

EPA907R90102
KANSAS AIR QUALITY PROGRESS REPORT
Source: REGION7APD
NTIS Number: N/A

EPA907R90103
IOWA AIR QUALITY PROGRESS REPORT
Source: REGION7APD
NTIS Number: N/A

EPA907R90104
REGULATORY PLANNING FOR NEBRASKA'S RAINWATER BASIN WETLANDS: ADVANCED IDENTIFICATION ON DISPOSAL AREAS
Source: REGION7WET
NTIS Number: N/A

EPA907R92002
EVERYTHING YOU WANTED TO KNOW ABOUT ENVIRONMENTAL REGULATIONS...BUT WERE AFRAID TO ASK: A GUIDE FOR SMALL COMMUNITIES
Source: REGION7PDC
NTIS Number: N/A

EPA907R93002
ENVIRONMENTAL CURRICULUM: A FIVE-DAY PLAN
Source: REGION7PA
NTIS Number: N/A

EPA907R93003
PROGRESS AT REGION 7 NATIONAL PRIORITIES LIST (NPL) SUPERFUND SITES, IOWA, JULY 1993
Source: REGION7WMS
NTIS Number: N/A

EPA907R93004
PROGRESS AT REGION 7 NATIONAL PRIORITIES LIST (NPL) SUPERFUND SITES, MISSOURI, JULY 1993
Source: REGION7WMS
NTIS Number: N/A

EPA907R93005
PROGRESS AT REGION 7 NATIONAL PRIORITIES LIST (NPL) SUPERFUND SITES, KANSAS, JULY 1993
Source: REGION7WMS
NTIS Number: N/A

EPA907R93006
PROGRESS AT REGION 7 NATIONAL PRIORITIES LIST (NPL) SUPERFUND SITES, NEBRASKA, JULY 1993
Source: REGION7WMS
NTIS Number: N/A

EPA907R93007
EVERYTHING YOU WANTED TO KNOW ABOUT ENVIRONMENTAL REGULATIONS...BUT WERE AFRAID TO ASK: A GUIDE FOR NEBRASKA COMMUNITIES
Source: REGION7WWPD
NTIS Number: N/A

EPA907R93008
PROGRAMS AND PROCEEDINGS OF SYMPOSIUM ON AGRICULTURAL NONPOINT SOURCES OF CONTAMINANTS: A FOCUS ON HERBICIDES, LAWRENCE, KANSAS, SEPTEMBER 28-29, 1993
Source: REGION7WWPD
NTIS Number: N/A

EPA907R95002
EVERYTHING YOU WANTED TO KNOW ABOUT ENVIRONMENTAL REGULATIONS BUT WERE AFRAID TO ASK: A GUIDE FOR INDIAN NATIONS
Source: REGION7WWPD
NTIS Number: N/A

EPA907S91100
REGULATORY PLANNING FOR NEBRASKA'S RAINWATER BASIN WETLANDS: ADVANCED IDENTIFICATION OF DISPOSAL AREAS, SUMMARY
Source: REGION7WET
NTIS Number: N/A

EPA909B93001
RECYCLE, CONSERVE, PROTECT (TEACHER'S GUIDE)
Source: REGION9
NTIS Number: N/A

EPA909H91100
WELCOME TO THE WETLANDS (POSTER)
Source: REGION9
NTIS Number: N/A

EPA909H92001
RECYCLE, CONSERVE, PROTECT (POSTER)
Source: REGION9
NTIS Number: N/A

EPA909K93001
ON THE TRAIL OF THE MISSING OZONE
Source: REGION9
NTIS Number: N/A

EPA909N94001
GARBAGE GAZETTE, SPRING 1994
Source: REGION9
NTIS Number: N/A

EPA910988202R
USER'S GUIDE FOR THE FUGITIVE DUST MODEL (FDM), FINAL REPORT
Source: NTIS
NTIS Number: PB88-236823

EPA910991001
MONITORING GUIDELINES TO EVALUATE EFFECTS OF FORESTRY ACTIVITIES ON STREAMS IN THE PACIFIC NORTHWEST AND ALASKA
Source: SEATTLEPIC
NTIS Number: N/A

EPA910991008
DECISIONMAKER'S GUIDE TO RECYCLING PLASTICS
Source: SEATTLEPIC
NTIS Number: N/A

EPA910991030
AIR POLLUTION AND THE NEW CLEAN AIR ACT: WHAT IT IS AND HOW IT AFFECTS THE NORTHWEST
Source: SEATTLEPIC
NTIS Number: N/A

EPA910991033
CHARACTERISTICS OF SUCCESSFUL RIPARIAN RESTORATION PROJECTS IN THE PACIFIC NORTHWEST
Source: SEATTLEPIC
NTIS Number: N/A

EPA910B92001
HEALTH AND SAFETY TRAINING FOR UNDERGROUND STORAGE TANK INSPECTORS: STUDENT'S GUIDE (UST #125)
Source: NCEPI
NTIS Number: N/A

EPA910B92001A
HEALTH AND SAFETY TRAINING FOR UNDERGROUND STORAGE TANK INSPECTORS: INSTRUCTOR'S GUIDE (UST #123)
Source: NCEPI
NTIS Number: N/A

EPA910B93002
ENVIRONMENTAL EDUCATION RESOURCES DIRECTORY: REGION 10, 1993
Source: SEATTLEPIC
NTIS Number: N/A

EPA910B93003
PUBLIC INTEREST GROUPS DIRECTORY
Source: SEATTLEPIC
NTIS Number: N/A

EPA910B94006
MARINE MONITORING PROGRAMS IN THE BORDER AREAS OF WASHINGTON AND BRITISH COLUMBIA
Source: SEATTLEPIC
NTIS Number: N/A

EPA910B95005
GUIDE TO SOIL SUITABILITY AND SITE SELECTION FOR BENEFICIAL USE OF DOMESTIC WASTEWATER BIOSOLIDS
Source: NCEPI
NTIS Number: N/A

EPA910B95007
LAKEWALK MANUAL: A GUIDEBOOK FOR CITIZEN PARTICIPATION
Source: NCEPI
NTIS Number: N/A

EPA910F93001
FOR YOUR INFORMATION, U.S. EPA REGION 10
Source: SEATTLEPIC
NTIS Number: N/A

EPA910F93002
REGION 10 SUPERFUND UPDATE
Source: SEATTLEPIC
NTIS Number: N/A

EPA910F93003
PROTECTING OUR WETLANDS AND OTHER AQUATIC RESOURCES: A GUIDE TO EPA'S ROLE IN ALASKA, IDAHO, OREGON AND WASHINGTON
Source: SEATTLEPIC
NTIS Number: N/A

EPA910F93004
FACT SHEET: PCBS IN FLUORESCENT LIGHT FIXTURES
Source: SEATTLEPIC
NTIS Number: N/A

EPA910F93005
FACT SHEET: WOODSTOVES; UP IN SMOKE
Source: SEATTLEPIC
NTIS Number: N/A

EPA910F93006
FACT SHEET: OZONE AND YOU!
Source: SEATTLEPIC
NTIS Number: N/A

EPA910F93007
CARBON MONOXIDE KILLS
Source: SEATTLEPIC
NTIS Number: N/A

EPA910F94001
MANCHESTER ENVIRONMENTAL LABORATORY
Source: SEATTLEPIC
NTIS Number: N/A

EPA910F94004
DO YOU REALLY NEED A PESTICIDE?
Source: SEATTLEPIC
NTIS Number: N/A

EPA910K91100
AIR POLLUTION
Source: SEATTLEPIC
NTIS Number: N/A

EPA910K92001
ASBESTOS IN THE HOME: A HOMEOWNER'S GUIDE
Source: SEATTLEPIC
NTIS Number: N/A

EPA910K93001
SUPERFUND SITES IN THE PACIFIC NORTHWEST, EPA REGION 10, AS OF JANUARY 18, 1994
Source: SEATTLEPIC
NTIS Number: N/A

EPA910R94001
ASARCO TACOMA SMELTER SUPERFUND PROJECTS: A BRIEF OVERVIEW
Source: SEATTLEPIC
NTIS Number: N/A

EPA910R94003
PROCEEDINGS: PARTNERSHIPS AND OPPORTUNITIES IN WETLAND RESTORATION
Source: SEATTLEPIC
NTIS Number: N/A

EPA910R94004
SEAGRASS SCIENCE AND POLICY IN THE PACIFIC NORTHWEST: PROCEEDINGS OF A SEMINAR SERIES
Source: SEATTLEPIC
NTIS Number: N/A

EPA910R94006
CITIZEN'S GUIDE TO WETLAND RESTORATION: APPROACHES TO RESTORING VEGETATION COMMUNITIES AND WILDLIFE HABITAT STRUCTURE IN FRESHWATER WETLAND SYSTEMS
Source: SEATTLEPIC
NTIS Number: N/A

EPA910R94007
REGION 10 ENFORCEMENT ACCOMPLISHMENTS REPORT, FY 1993
Source: SEATTLEPIC
NTIS Number: N/A

EPA910S94002
SUMMARY OF GENERAL PCB REGULATIONS
Source: SEATTLEPIC
NTIS Number: N/A

EPA920.5-500A
SUPERFUND (WHITE FOLDERS)
Source: NTIS
NTIS Number: N/A

EPA920.5-500B
SUPERFUND (BLUE FOLDERS)
Source: NTIS
NTIS Number: N/A

EPA933B94001
GUIDANCE FOR THE DETERMINATION OF APPROPRIATE METHODS FOR THE DETECTION OF SECTION 313 WATER PRIORITY CHEMICALS
Source: NTIS
NTIS Number: PB94-177508

EPACERI90-114
FEDERAL TECHNOLOGY TRANSFER ACT: OPPORTUNITIES FOR COOPERATIVE BIOSYSTEMS RESEARCH AND DEVELOPMENT WITH U.S. EPA
Source: NCEPI
NTIS Number: N/A

EPAEMSLFRPT8
FEDERAL REGISTER: OCTOBER 26, 1984, PART 8. 40 CFR PART 136. GUIDELINES ESTABLISHING TEST PROCEDURES FOR THE ANALYSIS OF POLLUTANTS UNDER THE CLEAN WATER ACT; FINAL RULE AND INTERIM
Source: NCEPI
NTIS Number: N/A

EPAIMSD87007
BIBLIOGRAPHIC SERIES: WASTE MINIMIZATION HAZARDOUS AND NON-HAZARDOUS SOLID WASTE 1980 TO PRESENT
Source: NCEPI
NTIS Number: PB88-163787

EPAIMSD88002B
RISK ASSESSMENT, MANAGEMENT, COMMUNICATION: A GUIDE TO SELECTED SOURCES, VOLUME 2, NUMBER 2
Source: NCEPI
NTIS Number: PB89-189641

EPAIMSD88009
BIBLIOGRAPHIC SERIES: WETLANDS PROTECTION
Source: WPH
NTIS Number: N/A

EPAIMSD91004
RECORDS MANAGEMENT SERIES: USING THE FEDERAL RECORDS CENTER, A GUIDE FOR HEADQUARTERS STAFF
Source: IMSD/OIRM
NTIS Number: N/A

EPAIMSD91007
RECORDS MANAGEMENT SERIES: INDEX TO AGENCY RECORDS CONTROL SCHEDULES
Source: IMSD/OIRM
NTIS Number: N/A

EPAIMSD91020
MODEL REGIONAL RECORDS MANAGEMENT OPERATING PROCEDURES MANUAL (DRAFT)
Source: IMSD/OIRM
NTIS Number: N/A

EPAOPA POS 90-01
I NEED THE EARTH AND THE EARTH NEEDS ME (POSTER)
Source: NCEPI
NTIS Number: N/A

EPAOPA VCR 90-01
I NEED THE EARTH AND THE EARTH NEEDS ME (VIDEO FOR 4TH GRADERS)
Source: NCEPI
NTIS Number: N/A

EPAORPCSD7501V3
PROCEEDINGS OF PUBLIC HEARINGS: PLUTONIUM AND THE OTHER TRANSURANIUM ELEMENTS, VOLUME 3
Source: NCEPI
NTIS Number: N/A

EPAOSW000356
HEURISTIC ROUTING FOR SOLID WASTE COLLECTION VEHICLES
Source: NCEPI
NTIS Number: PB96-162185

EPAOSW000801
LET'S RECYCLE: LESSON PLANS FOR GRADES K-6 AND 7-12
Source: NCEPI
NTIS Number: N/A

EPAOSW000821
ENVIRONMENTAL IMPACT STATEMENT CRITERIA FOR CLASSIFICATION OF SOLID WASTE DISPOSAL FACILITIES AND PRACTICES
Source: NCEPI
NTIS Number: PB96-163274

EPAOSW000868
HYDROLOGIC SIMULATION ON SOLID WASTE DISPOSAL SITES
Source: NCEPI
NTIS Number: PB96-163332

EPAOSWER-101289
FEDERAL REGISTER: OCTOBER 12, 1989, PART 2. 40 CFR PART 370. COMMUNITY RIGHT-TO-KNOW REPORTING REQUIREMENTS; INTERIM FINAL RULE AND SUPPLEMENTAL NOTICE TO PROPOSED RULE
Source: EPCRA
NTIS Number: N/A

EPAOSWER-101587
FEDERAL REGISTER: OCTOBER 15, 1987, PART 4. 40 CFR PART 370. EMERGENCY AND HAZARDOUS CHEMICAL INVENTORY FORMS AND COMMUNITY RIGHT-TO-KNOW REPORTING REQUIREMENTS; FINAL RULE
Source: EPCRA
NTIS Number: N/A

EPAOSWER-32989
FEDERAL REGISTER: MARCH 29, 1989, PART 2. 40 CFR PARTS 350, 355, 370, AND 372. EMERGENCY AND HAZARDOUS CHEMICAL INVENTORY FORMS AND COMMUNITY RIGHT-TO-KNOW REPORTING ...
Source: EPCRA
NTIS Number: N/A

EPAOSWER-42287
FEDERAL REGISTER: APRIL 22, 1987, PART 2. 40 CFR PARTS 300 AND 355. EXTREMELY HAZARDOUS SUBSTANCES LIST AND THRESHOLD PLANNING QUANTITIES; EMERGENCY PLANNING AND RELEASE NOTIFICATION
Source: EPCRA
NTIS Number: N/A

EPAOSWER-72690
FEDERAL REGISTER: JULY 26, 1990, PART 3. 40 CFR PARTS 350, 355, 370, AND 372. COMMUNITY RIGHT-TO-KNOW REPORTING REQUIREMENTS; FINAL RULE
Source: EPCRA
NTIS Number: N/A

EPAOSWER-72988
FEDERAL REGISTER: JULY 29, 1988, 40 CFR PART 350. TRADE SECRECY CLAIMS FOR EMERGENCY PLANNING AND COMMUNITY RIGHT-TO-KNOW INFORMATION; AND TRADE SECRET DISCLOSURES TO HEALTH ...
Source: EPCRA
NTIS Number: N/A

EPAOSWER-EHS-1
EMERGENCY PLANNING AND COMMUNITY RIGHT-TO-KNOW ACT OF 1986: LIST OF EXTREMELY HAZARDOUS SUBSTANCES
Source: EPCRA
NTIS Number: PB93-208304

EPAOSWER-HED
HEALTH AND ENVIRONMENT DIGEST, JANUARY/FEBRUARY 1992
Source: EPCRA
NTIS Number: N/A

EPAOSWER305B
REVIEW OF EMERGENCY SYSTEMS REPORT TO CONGRESS SECTION 305 B, TITLE III, SUPERFUND AMENDMENTS AND REAUTHORIZATION ACT OF 1986
Source: EPCRA
NTIS Number: PB93-208155

EPAOSWER88005
COMMUNITY RIGHT-TO-KNOW AND SMALL BUSINESS: UNDERSTANDING SECTIONS 311 AND 312 OF THE EMERGENCY PLANNING AND COMMUNITY RIGHT-TO-KNOW ACT OF 1986
Source: NCEPI
NTIS Number: PB93-207538

EPAOSWER88006
GUIDE TO EXERCISES IN CHEMICAL EMERGENCY PREPAREDNESS PROGRAMS
Source: EPCRA
NTIS Number: PB93-207819

EPAOSWER88NRT
NATIONAL RESPONSE TEAM: A REPORT ON THE NATIONAL OIL AND HAZARDOUS SUBSTANCES RESPONSE SYSTEM
Source: EPCRA
NTIS Number: PB93-208387

EPAOSWER89006.2
SUCCESSFUL PRACTICES IN TITLE III IMPLEMENTATION: CHEMICAL EMERGENCY PREPAREDNESS AND PREVENTION TECHNICAL ASSISTANCE BULLETIN: CALHOUN COUNTY, AL, PAMPA, TX, STATE OF WISCONSIN
Source: EPCRA
NTIS Number: PB93-205946

EPAOSWER89006.3
SUCCESSFUL PRACTICES IN TITLE III IMPLEMENTATION: CHEMICAL EMERGENCY PREPAREDNESS AND PREVENTION TECHNICAL ASSISTANCE BULLETIN: WOODBURY COUNTY, IA, STATE OF VIRGINIA, FAIRFAX COUNTY
Source: EPCRA
NTIS Number: PB93-226587

EPAOSWER89008.1
WHY ACCIDENTS OCCUR: INSIGHTS FROM THE ACCIDENTAL RELEASE INFORMATION PROGRAM
Source: EPCRA
NTIS Number: PB93-205953

EPAOSWER89009
TECHNICAL BULLETIN: REPORT OF A CONFERENCE ON RISK COMMUNICATION AND ENVIRONMENTAL MANAGEMENT
Source: EPCRA
NTIS Number: PB93-207330

EPAOSWER89TORT
TORT LIABILITY IN EMERGENCY PLANNING; TECHNICAL ASSISTANCE BULLETIN NUMBER 7, CHEMICAL EMERGENCY PREPAREDNESS AND PREVENTION
Source: EPCRA
NTIS Number: PB93-207355

EPAOSWER89VALDZ
EXXON VALDEZ OIL SPILL: A REPORT TO THE PRESIDENT
Source: EPCRA
NTIS Number: PB91-213819

EPAOSWER90004
IT'S NOT OVER IN OCTOBER!: A GUIDE FOR LOCAL EMERGENCY PLANNING COMMITTEES IMPLEMENTING THE EMERGENCY PLANNING AND COMMUNITY RIGHT-TO-KNOW-ACT (SARA TITLE III)
Source: EPCRA
NTIS Number: PB93-208106

EPAOSWER90006.2
SUCCESSFUL PRACTICES IN TITLE III IMPLEMENTATION: CHEMICAL EMERGENCY PREPAREDNESS AND PREVENTION TECHNICAL ASSISTANCE BULLETIN
Source: EPCRA
NTIS Number: PB93-205912

EPAOSWER90006.3
SUCCESSFUL PRACTICES IN TITLE III IMPLEMENTATION: CHEMICAL EMERGENCY PREPAREDNESS AND PREVENTION ASSISTANCE BULLETIN: STATE OF OHIO, HAMILTON COUNTY, OHIO, WALLINGFORD, CT ...
Source: EPCRA
NTIS Number: PB93-205920

EPAOSWER90006.4
SUCCESSFUL PRACTICES IN TITLE III IMPLEMENTATION: CHEMICAL EMERGENCY PREPAREDNESS AND PREVENTION TECHNICAL ASSISTANCE BULLETIN, NEW YORK, NEW YORK, EL PASO COUNTY, COLORADO,
Source: EPCRA
NTIS Number: N/A

EPAOSWER90008.1
CHEMICAL EMERGENCY PREPAREDNESS AND PREVENTION ADVISORY: SWIMMING POOL CHEMICALS: CHLORINE
Source: EPCRA
NTIS Number: N/A

EPAOSWER91006.1
SUCCESSFUL PRACTICES IN TITLE III IMPLEMENTATION: CHEMICAL EMERGENCY PREPAREDNESS AND PREVENTION TECHNICAL ASSISTANCE BULLETIN: CAMERON COUNTY, TX, BUCKS COUNTY, TX ...
Source: EPCRA
NTIS Number: PB93-130086

EPAOSWER91006.2
SUCCESSFUL PRACTICES IN TITLE III IMPLEMENTATION: CHERRY HILL, NEW JERSEY MANITOWOC COUNTY, WISCONSIN, GREENE COUNTY, MISSOURI, STATE OF HAWAII, ARAPAHOE COUNTY, COLORADO SUBJECT
Source: EPCRA
NTIS Number: PB93-126126

EPAOSWER91008.2
CHEMICAL EMERGENCY PREPAREDNESS AND PREVENTION ADVISORY: AMMONIA
Source: EPCRA
NTIS Number: N/A

EPAOSWER91009.1
MAKING IT WORK: TITLE III COMPLIANCE, THE PUBLIC'S RIGHT-TO-KNOW
Source: EPCRA
NTIS Number: PB92-224690

EPAOSWER92006.1
SUCCESSFUL PRACTICES IN TITLE III IMPLEMENTATION: CHEMICAL EMERGENCY PREPAREDNESS AND PREVENTION TECHNICAL ASSISTANCE BULLETIN, NATRONA COUNTY, COLORADO, ERIE COUNTY, NEW YORK ...
Source: EPCRA
NTIS Number: N/A

EPAOSWER92009
TITLE III ON INDIAN LANDS: A GUIDE TO THE EMERGENCY PLANNING AND COMMUNITY RIGHT-TO-KNOW ACT
Source: EPCRA
NTIS Number: PB92-224740

EPAOSWER92009.1
MAKING IT WORK: HAZARDOUS ANALYSIS, WHY CONDUCT A HAZARDOUS ANALYSIS?
Source: EPCRA
NTIS Number: N/A

EPAOSWER9610.10
COST RECOVERY POLICY FOR THE LEAKING UNDERGROUND STORAGE TANK TRUST FUND
Source: NCEPI
NTIS Number: N/A

EPAOSWER9610.10A
COST RECOVERY POLICY FOR THE LEAKING UNDERGROUND STORAGE TANK TRUST FUND
Source: NCEPI
NTIS Number: N/A

EPAOSWER9610.16
GUIDANCE FOR FEDERAL FIELD CITATION ENFORCEMENT
Source: NCEPI
NTIS Number: N/A

EPAOSWER9610.17
USE OF RISK-BASED DECISION-MAKING IN UST CORRECTIVE ACTION PROGRAMS
Source: NCEPI
NTIS Number: N/A

EPAOSWER9610.5
FY 1989-FY 1990 TRANSITION STRATEGY FOR THE UNDERGROUND STORAGE TANK PROGRAM
Source: NCEPI
NTIS Number: N/A

EPAOSWER9610.5-1
TRANSITION TASKS LIST
Source: NCEPI
NTIS Number: N/A

EPAOSWER9630.10
STATE UST PROGRAM GRANT GUIDANCE
Source: NCEPI
NTIS Number: N/A

EPAOSWER9630.9
STATE UST PROGRAM GRANT GUIDANCE
Source: NCEPI
NTIS Number: N/A

EPAOSWER9650.10
LUST TRUST FUND COOPERATIVE AGREEMENT GUIDELINES
Source: NCEPI
NTIS Number: N/A

EPAOSWER9650.10A
LUST TRUST FUND COOPERATIVE AGREEMENT GUIDELINES (SET INCLUDES 9650.10A AND 9610.10A)
Source: NCEPI
NTIS Number: N/A

EPAOSWER9650.13
STREAMLINED IMPLEMENTATION OF UST CORRECTIVE ACTION REQUIREMENTS
Source: NCEPI
NTIS Number: N/A

EPAOSWER9650.14
MONITORING THE FINANCIAL SOUNDNESS OF APPROVED STATE ASSURANCE FUNDS
Source: NCEPI
NTIS Number: N/A

EPAOSWER9650.15
PROCEDURES AND REQUIREMENTS FOR CODIFICATION OF APPROVED STATE UST PROGRAMS
Source: NCEPI
NTIS Number: N/A

EPAOSWERERG90
1990 EMERGENCY RESPONSE GUIDEBOOK
Source: NCEPI
NTIS Number: N/A

EPAOSWERHCHAP
HANDBOOK OF CHEMICAL HAZARD ANALYSIS PROCEDURES (INCLUDES COMPUTER DISK)
Source: EPCRA
NTIS Number: PB93-158756

EPAOSWERNRT-1
HAZARDOUS MATERIALS EMERGENCY PLANNING GUIDE
Source: EPCRA
NTIS Number: PB93-158012

EPAOSWERNRT-1A
CRITERIA FOR REVIEW OF HAZARDOUS MATERIALS EMERGENCY PLANS
Source: EPCRA
NTIS Number: PB93-207348

EPAOSWERNRT-2
DEVELOPING A HAZARDOUS MATERIALS EXERCISE PROGRAM: A HANDBOOK FOR STATE AND LOCAL OFFICIALS
Source: EPCRA
NTIS Number: N/A

EPAOSWFR79004
FEDERAL REGISTER: FEBRUARY 16, 1979. PART 5. PUBLIC PARTICIPATION IN PROGRAMS UNDER THE RESOURCE CONSERVATION AND RECOVERY ACT, THE SAFE DRINKING WATER ACT AND THE CLEAN WATER ACT;
Source: NCEPI
NTIS Number: N/A

EPAOSWFR80011
FEDERAL REGISTER: MAY 19, 1980. HAZARDOUS WASTE AND CONSOLIDATED PERMIT REGULATIONS
Source: NCEPI
NTIS Number: N/A

EPAOSWFR80016
FEDERAL REGISTER: OCTOBER 30, 1980, PART 11. HAZARDOUS WASTE MANAGEMENT SYSTEM; IDENTIFICATION AND LISTING OF HAZARDOUS WASTE, AND INTERIM STATUS STANDARDS FOR OWNERS AND OPERATORS
Source: NCEPI
NTIS Number: N/A

EPAOSWFR80018
FEDERAL REGISTER: NOVEMBER 12, 1980, PART 7. HAZARDOUS WASTE MANAGEMENT SYSTEM; IDENTIFICATION AND LISTING OF HAZARDOUS WASTE-FINALIZING THE LIST OF HAZARDOUS WASTES (261.31 AND
Source: NCEPI
NTIS Number: N/A

EPAOSWFR80022
FEDERAL REGISTER: NOVEMBER 25, 1980, PART 10. HAZARDOUS WASTE MANAGEMENT SYSTEM; CLARIFICATION OF REGULATIONS ON HAZARDOUS WASTE IN CONTAINERS; EXEMPTION OF CERTAIN TREATED-WOOD
Source: NCEPI
NTIS Number: N/A

EPAOSWFR80024A
FEDERAL REGISTER: DECEMBER 31, 1980. HAZARDOUS WASTE MANAGEMENT SYSTEM; IDENTIFICATION AND LISTING OF HAZARDOUS WASTE (BOOK 1 OF 2 BOOKS)
Source: NCEPI
NTIS Number: N/A

EPAOSWFR80024B
FEDERAL REGISTER: DECEMBER 31, 1980, PART 20. HAZARDOUS WASTE MANAGEMENT SYSTEM: STORAGE BY TRANSPORTERS; SHIPMENTS FROM TREATMENT, STORAGE, OR DISPOSAL FACILITIES; TRANSPORTATION
Source: NCEPI
NTIS Number: N/A

EPAOSWFR81027
FEDERAL REGISTER: JANUARY 23, 1981, PART 4. INCINERATOR STANDARDS FOR OWNERS AND OPERATORS OF HAZARDOUS WASTE MANAGEMENT FACILITIES; INTERIM FINAL RULE AND PROPOSED RULE
Source: NCEPI
NTIS Number: N/A

EPAOSWFR81028
FEDERAL REGISTER: JANUARY 26, 1981, PART 6. REQUIREMENTS FOR AUTHORIZATION OF STATE HAZARDOUS WASTE PROGRAMS
Source: NCEPI
NTIS Number: N/A

EPAOSWFR82047
FEDERAL REGISTER: JUNE 24, 1982, PART 5. STANDARDS APPLICABLE TO OWNERS AND OPERATORS OF HAZARDOUS WASTE TREATMENT, STORAGE, AND DISPOSAL FACILITIES; CONSOLIDATED PERMIT REGULATIONS
Source: NCEPI
NTIS Number: N/A

EPAOSWFR82049
FEDERAL REGISTER: JULY 26, 1982, PART 2. HAZARDOUS WASTE MANAGEMENT SYSTEM; PERMITTING REQUIREMENTS FOR LAND DISPOSAL FACILITIES
Source: NCEPI
NTIS Number: N/A

EPAOSWFR82050
FEDERAL REGISTER: AUGUST 18, 1982, PART 2. HAZARDOUS WASTE MANAGEMENT SYSTEM; IDENTIFICATION AND LISTING OF HAZARDOUS WASTE
Source: NCEPI
NTIS Number: N/A

EPAOSWFR83054
FEDERAL REGISTER: JANUARY 19, 1983, PART 3. HAZARDOUS WASTE MANAGEMENT SYSTEM; STANDARDS FOR OWNERS AND OPERATORS OF HAZARDOUS WASTE TREATMENT, STORAGE, AND DISPOSAL FACILITIES;
Source: NCEPI
NTIS Number: N/A

EPAOSWFR83056
FEDERAL REGISTER: JANUARY 28, 1983, PART 4. CEMENT AND CONCRETE CONTAINING FLY ASH; GUIDELINE FOR FEDERAL PROCUREMENT
Source: NCEPI
NTIS Number: N/A

EPAOSWFR84062
FEDERAL REGISTER: FEBRUARY 10, 1984, PART 5. 40 CFR PART 261. HAZARDOUS WASTE MANAGEMENT SYSTEM; IDENTIFICATION AND LISTING OF HAZARDOUS WASTE; INTERIM FINAL RULE AND PROPOSED RULE
Source: NCEPI
NTIS Number: N/A

EPAOSWFR84065
FEDERAL REGISTER: MARCH 20, 1984, PART 4. 40 CFR PARTS 260, 262, AND 271. 40 CFR PARTS 171 AND 172. UNIFORM HAZARDOUS WASTE MANIFEST; JOINT EPA/DOT RULE
Source: NCEPI
NTIS Number: N/A

EPAOSWFR85073
FEDERAL REGISTER: JANUARY 4, 1985, PART 3. 40 CFR PARTS 260, 261, 264, 265, AND 266. HAZARDOUS WASTE MANAGEMENT SYSTEM; DEFINITION OF SOLID WASTE; FINAL RULE
Source: NCEPI
NTIS Number: N/A

EPAOSWFR85075
FEDERAL REGISTER: JUNE 26, 1985, PART 2. 40 CFR PARTS 260, 262, 264, 265, AND 270. HAZARDOUS WASTE MANAGEMENT SYSTEM; STANDARDS FOR HAZARDOUS WASTE STORAGE AND TREATMENT TANK
Source: NCEPI
NTIS Number: N/A

EPAOSWFR85076
FEDERAL REGISTER: JANUARY 11, 1985, PART 3. 40 CFR 266. HAZARDOUS WASTE MANAGEMENT SYSTEM: STANDARDS FOR THE MANAGEMENT OF SPECIFIC WASTES AND SPECIFIC TYPES OF FACILITIES; PROPOSED
Source: NCEPI
NTIS Number: N/A

EPAOSWFR85079
FEDERAL REGISTER: JULY 15, 1985, PART 2. 40 CFR PARTS 260, 261, 262, 264, 265, 266, 270, 271, AND 280. HAZARDOUS WASTE MANAGEMENT SYSTEM; FINAL RULE
Source: NCEPI
NTIS Number: N/A

EPAOSWFR86001
FEDERAL REGISTER: JANUARY 14, 1986, PART 3. 40 CFR PART 260 ET AL. HAZARDOUS WASTE MANAGEMENT SYSTEM LAND DISPOSAL RESTRICTIONS; PROPOSED RULE
Source: NCEPI
NTIS Number: N/A

EPAOSWFR86006
FEDERAL REGISTER: JULY 14, 1986, PART 2. 40 CFR PARTS 260, 261, 262, 264, 265, 270, AND 271. HAZARDOUS WASTE MANAGEMENT SYSTEM; STANDARDS FOR HAZARDOUS WASTE STORAGE AND TREATMENT
Source: NCEPI
NTIS Number: N/A

EPAOSWFR87001
FEDERAL REGISTER: MARCH 19, 1987, PART 2. 40 CFR PART 265. INTERIM STATUS STANDARDS FOR OWNERS AND OPERATORS OF HAZARDOUS WASTE TREATMENT, STORAGE, AND DISPOSAL FACILITIES; FINAL
Source: NCEPI
NTIS Number: N/A

EPAOSWFR87002
FEDERAL REGISTER: NOVEMBER 7, 1986, PART 2. 40 CFR PART 260 ET AL. HAZARDOUS WASTE MANAGEMENT SYSTEM; LAND DISPOSAL RESTRICTIONS; FINAL RULE
Source: NCEPI
NTIS Number: N/A

EPAOSWFR87004
FEDERAL REGISTER: DECEMBER 11, 1986, PART 2. 40 CFR PARTS 260, 261, 262, 264, 265, 268, 270, AND 271. HAZARDOUS WASTE MANAGEMENT SYSTEM; LAND DISPOSAL RESTRICTIONS; PROPOSED RULE
Source: NCEPI
NTIS Number: N/A

EPAOSWFR87007
FEDERAL REGISTER: FEBRUARY 5, 1987, PART 2. CFR PARTS 261, 264, 265, 269, 270, AND 271. HAZARDOUS WASTE TREATMENT, STORAGE, AND DISPOSAL FACILITIES; AIR EMISSION STANDARDS FOR
Source: NCEPI
NTIS Number: N/A

EPAOSWFR87009
FEDERAL REGISTER: MARCH 24, 1986, PART 2. 40 CFR PARTS 260, 261, 262, 263, 270, AND 271. HAZARDOUS WASTE; GENERATORS OF HAZARDOUS WASTE (100 TO 1000 KILOGRAMS PER MONTH), ON SITE
Source: NCEPI
NTIS Number: N/A

EPAOSWFR87015
FEDERAL REGISTER: JUNE 4, 1987, 40 CFR PARTS 260, 261, 262, 264, 265, 268, 270, AND 271. HAZARDOUS WASTE MANAGEMENT SYSTEM; LAND DISPOSAL RESTRICTIONS; CORRECTIONS
Source: NCEPI
NTIS Number: N/A

EPAOSWFR87016
FEDERAL REGISTER: JULY 8, 1987, PART 5. 40 CFR PART 260 ET AL. LAND DISPOSAL RESTRICTIONS FOR CERTAIN CALIFORNIA LIST HAZARDOUS WASTES AND MODIFICATIONS TO THE FRAMEWORK; FINAL RULE
Source: NCEPI
NTIS Number: N/A

EPAOSWFR87017
FEDERAL REGISTER: JULY 9, 1987, PART 2. 40 CFR PARTS 264, 270. LIST (PHASE 1) OF HAZARDOUS CONSTITUENTS FOR GROUND-WATER MONITORING; FINAL RULE
Source: NCEPI
NTIS Number: N/A

EPAOSWFR87018
FEDERAL REGISTER: AUGUST 12, 1987, PART 2. 40 CFR PART 268. HAZARDOUS WASTE MANAGEMENT SYSTEM; LAND DISPOSAL RESTRICTIONS; CALIFORNIA LIST CONSTITUENTS; NOTICE OF ...
Source: NCEPI
NTIS Number: N/A

EPAOSWFR87020
FEDERAL REGISTER: AUGUST 24, 1987, PART 7. 40 CFR PART 264. STATISTICAL METHODS FOR EVALUATING GROUND-WATER MONITORING FROM HAZARDOUS WASTE FACILITIES; FINAL RULE
Source: NCEPI
NTIS Number: N/A

EPAOSWFR87022
FEDERAL REGISTER: SEPTEMBER 23, 1987, PART 6. 40 CFR PARTS 262 AND 271. EXCEPTION REPORTING FOR SMALL QUANTITY GENERATORS OF HAZARDOUS WASTE; FINAL RULE
Source: NCEPI
NTIS Number: N/A

EPAOSWFR88003
FEDERAL REGISTER: DECEMBER 10, 1987, PART 4. 40 CFR PARTS 144, 260, 264, AND 270. HAZARDOUS WASTE MISCELLANEOUS UNITS; STANDARD; APPLICABLE TO OWNERS AND OPERATORS; FINAL RULE
Source: NCEPI
NTIS Number: N/A

EPAOSWFR88004
FEDERAL REGISTER: JANUARY 8, 1988, 40 CFR PART 261. ID LISTING OF HAZARDOUS WASTE AMENDMENTS TO DEFINITION OF SOLID WASTE
Source: NCEPI
NTIS Number: N/A

EPAOSWFR88008
FEDERAL REGISTER: MAY 24, 1988, PART 4. 40 CFR PART 268. LAND DISPOSAL RESTRICTIONS; PROPOSED RULE
Source: NCEPI
NTIS Number: N/A

EPAOSWFR88010
FEDERAL REGISTER: JULY 19, 1988, PART 4. 40 CFR PARTS 260 AND 261. IDENTIFICATION AND LISTING OF HAZARDOUS WASTE TREATABILITY STUDIES SAMPLE EXEMPTIONS; FINAL RULE
Source: NCEPI
NTIS Number: N/A

EPAOSWFR88011
FEDERAL REGISTER: AUGUST 17, 1988, PART 2. 40 CFR PARTS 264 ETC. LAND DISPOSAL RESTRICTIONS FOR FIRST THIRD SCHEDULED WASTES; FINAL RULE
Source: NCEPI
NTIS Number: N/A

EPAOSWFR88014
FEDERAL REGISTER: SEPTEMBER 2, 1988, 40 CFR PARTS 260, 264, 265, AND 270. HAZARDOUS WASTE MANAGEMENT SYSTEM; STANDARDS FOR HAZARDOUS WASTE STORAGE AND TREATMENT TANK SYSTEMS
Source: NCEPI
NTIS Number: N/A

EPAOSWFR88015
FEDERAL REGISTER: SEPTEMBER 1, 1988, PART 3. 40 CFR PARTS 264 AND 265. STANDARDS APPLICABLE TO OWNERS AND OPERATORS OF HAZARDOUS WASTE TREATMENT, STORAGE, AND DISPOSAL FACILITIES;
Source: NCEPI
NTIS Number: N/A

EPAOSWFR88017
FEDERAL REGISTER: SEPTEMBER 13, 1988, PART 2. 40 CFR PARTS 261 AND 302. HAZARDOUS WASTE MANAGEMENT SYSTEM; IDENTIFICATION AND LISTING OF HAZARDOUS WASTE; AND DESIGNATION, REPORTABLE
Source: NCEPI
NTIS Number: N/A

EPAOSWFR89001
FEDERAL REGISTER: OCTOBER 11, 1988, PART 2. 40 CFR PART 264. STATISTICAL METHODS FOR EVALUATING GROUND-WATER MONITORING FROM HAZARDOUS WASTE FACILITIES; FINAL RULE
Source: NCEPI
NTIS Number: N/A

EPAOSWFR89004
FEDERAL REGISTER: DECEMBER 30, 1988. 40 CFR PART 261. HAZARDOUS WASTE MANAGEMENT SYSTEM; IDENTIFICATION AND LISTING OF HAZARDOUS WASTE; TENTATIVE PETITION DENIAL
Source: NCEPI
NTIS Number: N/A

EPAOSWFR89007
FEDERAL REGISTER: MARCH 24, 1989, PART 2. 40 CFR PARTS 22 AND 259. STANDARDS FOR THE TRACKING AND MANAGEMENT OF MEDICAL WASTE; INTERIM FINAL RULE AND REQUEST FOR COMMENTS
Source: NCEPI
NTIS Number: N/A

EPAOSWFR89010
FEDERAL REGISTER: MAY 2, 1989, PART 8. 40 CFR PART 268. LAND DISPOSAL RESTRICTIONS; FINAL RULE
Source: NCEPI
NTIS Number: N/A

EPAOSWFR89011
FEDERAL REGISTER: JUNE 23, 1989, PART 3. 40 CFR PART 148 ET AL. LAND DISPOSAL RESTRICTIONS FOR SECOND THIRD SCHEDULED WASTES; FINAL RULE
Source: NCEPI
NTIS Number: N/A

EPAOSWFR89014
FEDERAL REGISTER: JUNE 6, 1989, PART 5. 40 CFR PART 259. STANDARDS FOR THE TRACKING AND MANAGEMENT OF MEDICAL WASTE; NOTICE IDENTIFYING PARTICIPATING STATES, DELAYING EFFECTIVE DATE
Source: NCEPI
NTIS Number: N/A

EPAOSWFR89014A
MEDICAL WASTE TRACKING FORM
Source: NCEPI
NTIS Number: N/A

EPAOSWFR89016
FEDERAL REGISTER: JUNE 27, 1989, PART 5. 40 CFR PART 260. HAZARDOUS WASTE MANAGEMENT SYSTEM; REQUIREMENTS OF RULEMAKING PETITIONS; FINAL RULE
Source: NCEPI
NTIS Number: N/A

EPAOSWFR89017
FEDERAL REGISTER: SEPTEMBER 1, 1989, PART 3. 40 CFR PART 261. MINING WASTE EXCLUSION; FINAL RULE
Source: NCEPI
NTIS Number: N/A

EPAOSWFR89018
FEDERAL REGISTER: OCTOBER 6, 1989, PART 3. 40 CFR PARTS 261, 271, AND 302. HAZARDOUS WASTE MANAGEMENT SYSTEM; IDENTIFICATION AND LISTING OF HAZARDOUS WASTE AND CERCLA HAZARDOUS
Source: NCEPI
NTIS Number: N/A

EPAOSWFR89019
FEDERAL REGISTER: DECEMBER 11, 1989, PART 6. 40 CFR PARTS 261, 271, AND 302. HAZARDOUS WASTE MANAGEMENT SYSTEM; IDENTIFICATION AND LISTING OF HAZARDOUS WASTE CERCLA HAZARDOUS
Source: NCEPI
NTIS Number: N/A

EPAOSWFR89022
FEDERAL REGISTER: AUGUST 4, 1989, PART 6. 40 CFR PARTS 261 AND 302. HAZARDOUS WASTE MANAGEMENT SYSTEMS; IDENTIFICATION AND LISTING OF HAZARDOUS WASTE; REPORTABLE QUANTITY ADJUSTMENT;
Source: NCEPI
NTIS Number: N/A

EPAOSWFR89023
FEDERAL REGISTER: AUGUST 14, 1989, PART 3. 40 CFR PARTS 264, 265, AND 270. DELAY OF CLOSURE PERIOD FOR HAZARDOUS WASTE MANAGEMENT; FINAL RULE
Source: NCEPI
NTIS Number: N/A

EPAOSWFR89026
FEDERAL REGISTER: MARCH 29, 1990, PART 2. 40 CFR PART 261 ET AL. HAZARDOUS WASTE MANAGEMENT SYSTEM; IDENTIFICATION AND LISTING OF HAZARDOUS WASTE; TOXICITY CHARACTERISTICS REVISIONS;
Source: NCEPI
NTIS Number: N/A

EPAOSWFR90001
FEDERAL REGISTER: SEPTEMBER 29, 1989, PART 4. 40 CFR PARTS 260 AND 261. HAZARDOUS WASTE MANAGEMENT SYSTEM; TESTING AND MONITORING ACTIVITIES; FINAL RULE
Source: NCEPI
NTIS Number: N/A

EPAOSWFR90002
FEDERAL REGISTER: OCTOBER 12, 1989, PART 5. 40 CFR PART 260. HAZARDOUS WASTE MANAGEMENT SYSTEM; USE OF GROUND-WATER DATA IN DELISTING DECISIONS; PROPOSED RULE AND REQUEST FOR
Source: NCEPI
NTIS Number: N/A

EPAOSWFR90003
FEDERAL REGISTER: JUNE 22, 1988, PART 7. 40 CFR PART 250. GUIDELINE FOR FEDERAL PROCUREMENT OF PAPER AND PAPER PRODUCTS CONTAINING RECOVERED MATERIALS; FINAL RULE
Source: NCEPI
NTIS Number: N/A

EPAOSWFR90004
FEDERAL REGISTER: JUNE 30, 1988, 40 CFR PART 252. GUIDELINE FOR FEDERAL PROCUREMENT OF LUBRICATING OILS CONTAINING RE-REFINED OIL
Source: NCEPI
NTIS Number: N/A

EPAOSWFR90005
FEDERAL REGISTER: NOVEMBER 17, 1988, PART 5. 40 CFR 253. GUIDELINE FOR FEDERAL PROCUREMENT OF RETREAD TIRES; FINAL RULE
Source: NCEPI
NTIS Number: N/A

EPAOSWFR90006
FEDERAL REGISTER: FEBRUARY 17, 1989, PART 2. 40 CFR PART 248. GUIDELINE FOR PROCUREMENT OF BUILDING INSULATION PRODUCTS CONTAINING RECOVERED MATERIALS; FINAL RULE
Source: NCEPI
NTIS Number: PB93-126191

EPAOSWFR90007
FEDERAL REGISTER: APRIL 27, 1990, PART 2. 40 CFR PARTS 260, 261, 264, AND 270. STANDARDS FOR OWNERS AND OPERATORS OF HAZARDOUS WASTES INCINERATORS AND BURNING OF HAZARDOUS WASTES IN
Source: NCEPI
NTIS Number: N/A

EPAOSWFR90011
FEDERAL REGISTER: MAY 2, 1990, PART 4. HAZARDOUS WASTE MANAGEMENT SYSTEM; IDENTIFICATION AND LISTING OF HAZARDOUS SUBSTANCE DESIGNATION AND REPORTABLE QUANTITY ADJUSTMENT-1,1-...
Source: NCEPI
NTIS Number: N/A

EPAOSWFR90012
FEDERAL REGISTER: JULY 27, 1990, PART 2. 40 CFR PARTS 264, 265, 270, AND 271. CORRECTIVE ACTION FOR SOLID WASTE MANAGEMENT UNITS AT HAZARDOUS WASTE MANAGEMENT FACILITIES; PROPOSED
Source: NCEPI
NTIS Number: N/A

EPAOSWFR90013
FEDERAL REGISTER: JANUARY 23, 1990, PART 3. 40 CFR PARTS 260, 261, AND 262. MINING WASTE EXCLUSION; SECTION 3010 NOTIFICATION FOR MINERAL PROCESSING FACILITIES; DESIGNATED FACILITY
Source: NCEPI
NTIS Number: N/A

EPAOSWFR90014
FEDERAL REGISTER: JUNE 29, 1990, PART 5. 40 CFR PARTS 261, 264, 265, 268, 271, AND 302. HAZARDOUS WASTE MANAGEMENT SYSTEM; IDENTIFICATION AND LISTING OF HAZARDOUS WASTE; TOXICITY ...
Source: NCEPI
NTIS Number: N/A

EPAOSWFR90016
FEDERAL REGISTER: JULY 2, 1990, 40 CFR PART 259. STANDARDS FOR THE TRACKING AND MANAGEMENT OF MEDICAL WASTE; TECHNICAL CORRECTIONS
Source: NCEPI
NTIS Number: N/A

EPAOSWFR90018
FEDERAL REGISTER: JULY 18, 1990, 40 CFR PARTS 260 AND 270. HAZARDOUS WASTE MANAGEMENT SYSTEM; GENERAL AND EPA-ADMINISTERED PERMIT PROGRAMS: THE HAZARDOUS WASTE PERMIT PROGRAM
Source: NCEPI
NTIS Number: N/A

EPAOSWFR90019
FEDERAL REGISTER: AUGUST 2, 1990, 40 CFR PARTS 261, 264, 265, 268, 271, AND 302. HAZARDOUS WASTE MANAGEMENT SYSTEM; IDENTIFICATION AND LISTING OF HAZARDOUS WASTE; TOXICITY
Source: NCEPI
NTIS Number: N/A

EPAOSWFR90020
FEDERAL REGISTER: SEPTEMBER 27, 1990, 40 CFR PARTS 261, 264, 265, 268, 271 AND 302. HAZARDOUS WASTE MANAGEMENT SYSTEM; IDENTIFICATION AND LISTING OF HAZARDOUS WASTE; TOXICITY
Source: NCEPI
NTIS Number: N/A

EPAOSWFR91001
FEDERAL REGISTER: OCTOBER 5, 1990. 40 CFR PARTS 260-266, 268, 270, AND 271. WASTE MINIMIZATION INCENTIVES
Source: NCEPI
NTIS Number: N/A

EPAOSWFR91002
FEDERAL REGISTER: OCTOBER 2, 1990. 40 CFR PARTS 260, 261, 262, 264, 265, 270, AND 271. HAZARDOUS WASTE MANAGEMENT SYSTEM; LAND DISPOSAL RESTRICTIONS
Source: NCEPI
NTIS Number: N/A

EPAOSWFR91003
FEDERAL REGISTER: OCTOBER 3, 1990. 40 CFR PARTS 248, 249, 250, 252, AND 253. GUIDELINES FOR FEDERAL PROCUREMENT OF PRODUCTS CONTAINING RECOVERED MATERIALS
Source: NCEPI
NTIS Number: N/A

EPAOSWFR91004
FEDERAL REGISTER: OCTOBER 9, 1991, PART 2. 40 CFR PARTS 257 AND 258. SOLID WASTE DISPOSAL FACILITY CRITERIA; FINAL RULE
Source: NCEPI
NTIS Number: N/A

EPAOSWFR91005
FEDERAL REGISTER: FEBRUARY 13, 1991, PART 4. 40 CFR PART 261. HAZARDOUS WASTE MANAGEMENT SYSTEM; IDENTIFICATION AND LISTING OF HAZARDOUS WASTE; TOXICITY CHARACTERISTIC; INTERIM FINAL
Source: NCEPI
NTIS Number: N/A

EPAOSWFR91007
FEDERAL REGISTER: NOVEMBER 2, 1990, PART 3. 40 CFR PARTS 261, 271, AND 302. HAZARDOUS WASTE MANAGEMENT SYSTEMS; IDENTIFICATION AND LISTING OF HAZARDOUS WASTE; FINAL RULE
Source: NCEPI
NTIS Number: N/A

EPAOSWFR91008
FEDERAL REGISTER: DECEMBER 6, 1990, PART 2. 40 CFR 260, ET AL. WOOD PRESERVING; IDENTIFICATION AND LISTING OF HAZARDOUS WASTE; FINAL RULE
Source: NCEPI
NTIS Number: N/A

EPAOSWFR91009
FEDERAL REGISTER: NOVEMBER 14, 1990, PART 6. DEPARTMENT OF ENERGY WASTE ISOLATION PILOT PLANT; NOTICE OF FINAL NO-MIGRATION DETERMINATION
Source: NCEPI
NTIS Number: N/A

EPAOSWFR91012
FEDERAL REGISTER: FEBRUARY 21, 1991, PART 3. 40 CFR 260, ET AL. BURNING OF HAZARDOUS WASTE IN BOILERS AND INDUSTRIAL FURNACES; FINAL RULE
Source: NCEPI
NTIS Number: N/A

EPAOSWFR91014
FEDERAL REGISTER: JANUARY 18, 1991, PART 4. 40 CFR PART 265. HAZARDOUS WASTE MANAGEMENT SYSTEM; AMENDMENTS TO INTERIM STATUS STANDARDS FOR DOWNGRADIENT GROUND-WATER MONITORING WELL
Source: NCEPI
NTIS Number: N/A

EPAOSWFR91015
FEDERAL REGISTER: APRIL 2, 1991, 40 CFR PART 261. HAZARDOUS WASTE MANAGEMENT SYSTEM; IDENTIFICATION AND LISTING OF HAZARDOUS WASTE; TOXICITY CHARACTERISTIC; HYDROCARBON RECOVERY ...
Source: NCEPI
NTIS Number: N/A

EPAOSWFR91018
FEDERAL REGISTER: JUNE 13, 1991, PART 2. 40 CFR PART 261. SPECIAL WASTES FROM MINERAL PROCESSING (MINING WASTE EXCLUSION); FINAL REGULATORY DETERMINATION AND FINAL RULE
Source: NCEPI
NTIS Number: N/A

EPAOSWFR91019
FEDERAL REGISTER: MAY 13, 1991, 40 CFR PARTS 261, 271, AND 302. HAZARDOUS WASTE MANAGEMENT SYSTEM; IDENTIFICATION AND LISTING OF HAZARDOUS WASTE; CERCLA HAZARDOUS SUBSTANCE
Source: NCEPI
NTIS Number: N/A

EPAOSWFR91020
FEDERAL REGISTER: MAY 30, 1991, PART 2. 40 CFR PART 268. LAND DISPOSAL RESTRICTIONS; POTENTIAL TREATMENT STANDARDS FOR NEWLY IDENTIFIED AND LISTED WASTES AND CONTAMINATED ...
Source: NCEPI
NTIS Number: N/A

EPAOSWFR91023
FEDERAL REGISTER: SEPTEMBER 23, 1991, PART 2. 40 CFR PARTS 261 AND 266. HAZARDOUS WASTE MANAGEMENT SYSTEM; IDENTIFICATION AND LISTING OF HAZARDOUS WASTE; USED OIL; SUPPLEMENTAL
Source: NCEPI
NTIS Number: N/A

EPAOSWFR91024
FEDERAL REGISTER: JUNE 13, 1991, PART 3. 40 CFR PARTS 261, 264, AND 265. HAZARDOUS WASTE MANAGEMENT SYSTEM; FINAL RULE
Source: NCEPI
NTIS Number: N/A

EPAOSWFR91025
FEDERAL REGISTER: JULY 1, 1991, PART 8. 40 CFR PARTS 264, 265, ET AL. STANDARDS APPLICABLE TO OWNERS AND OPERATORS OF HAZARDOUS WASTE TREATMENT, STORAGE, AND DISPOSAL FACILITIES;
Source: NCEPI
NTIS Number: N/A

EPAOSWFR91026
FEDERAL REGISTER: JULY 17, 1991, PART 2. 40 CFR PARTS 260, ET AL. BURNING OF HAZARDOUS WASTE IN BOILERS AND INDUSTRIAL FURNACES; FINAL RULE
Source: NCEPI
NTIS Number: N/A

EPAOSWFR91027
FEDERAL REGISTER: JULY 18, 1991, 40 CFR PART 261. HAZARDOUS WASTE MANAGEMENT SYSTEM; IDENTIFICATION AND LISTING OF HAZARDOUS WASTE; PROPOSED USE OF EPA'S COMPOSITE MODEL FOR
Source: NCEPI
NTIS Number: N/A

EPAOSWFR91029
FEDERAL REGISTER: AUGUST 19, 1991, PART 2. 40 CFR PARTS 261, 268, 271. LAND DISPOSAL RESTRICTIONS FOR ELECTRIC ARC FURNACE DUST; FINAL RULE
Source: NCEPI
NTIS Number: N/A

EPAOSWFR91030
FEDERAL REGISTER: AUGUST 27, 1991, PART 4. 40 CFR PARTS 261, 265, AND 266. BURNING OF HAZARDOUS WASTE IN BOILERS AND INDUSTRIAL FURNACES; FINAL RULE
Source: NCEPI
NTIS Number: N/A

EPAOSWFR91031
FEDERAL REGISTER: SEPTEMBER 5, 1991, 40 CFR PART 266. HAZARDOUS WASTE MANAGEMENT SYSTEM; IDENTIFICATION AND LISTING OF HAZARDOUS WASTE; BURNING OF HAZARDOUS WASTE IN BOILERS AND
Source: NCEPI
NTIS Number: N/A

EPAOSWFR91032
FEDERAL REGISTER: OCTOBER 2, 1991, PART 4. GUIDANCE FOR THE USE OF THE TERMS RECYCLED AND RECYCLABLE AND THE RECYCLING EMBLEM IN ENVIRONMENTAL MARKETING CLAIMS; NOTICE OF ...
Source: NCEPI
NTIS Number: N/A

EPAOTSFR021688
FEDERAL REGISTER: FEBRUARY 16, 1988, PART 2. 40 CFR PART 372. TOXIC CHEMICAL RELEASE REPORTING; COMMUNITY RIGHT-TO-KNOW; FINAL RULE
Source: NCEPI
NTIS Number: N/A

EPARREL-CI-0850
ENGINEERING BULLETINS FOR REMEDIATION OF SUPERFUND SITES (BINDERS ONLY)
Source: NCEPI
NTIS Number: N/A

EPASAB-DWC-95002
SCIENCE ADVISORY BOARD REPORT: SAFE DRINKING WATER, FUTURE TRENDS AND CHALLENGES
Source: NCEPI
NTIS Number: PB95-249470

EPASAB-EC-90021A
REDUCING RISK: REPORT OF THE ECOLOGY AND WELFARE SUBCOMMITTEE, RELATIVE RISK REDUCTION PROJECT, APPENDIX A
Source: NCEPI
NTIS Number: N/A

EPASAB-EC-90021B
REDUCING RISK: REPORT OF THE HUMAN HEALTH SUBCOMMITTEE, RELATIVE RISK REDUCTION PROJECT, APPENDIX B
Source: NCEPI
NTIS Number: N/A

EPASAB-EC-95007
BEYOND THE HORIZON: USING FORESIGHT TO PROTECT THE ENVIRONMENTAL FUTURE
Source: NCEPI
NTIS Number: PB95-192613

EPASAB-EC-95007A
SCIENCE ADVISORY BOARD REPORT: FUTURES METHODS AND ISSUES, A TECHNICAL ANNEX TO "BEYOND THE HORIZON: PROTECTING THE FUTURE WITH FORESIGHT"
Source: NCEPI
NTIS Number: N/A

EPASAB-EC-95008
SCIENCE ADVISORY BOARD: WHAT'S NEXT? REPORT OF THE SCIENCE ADVISORY BOARD REINVENTION COMMITTEE
Source: NCEPI
NTIS Number: PB96-113915

EPASAB-EEC-95004
SCIENCE ADVISORY BOARD REPORT: FUTURE ISSUES IN ENVIRONMENTAL ENGINEERING, REPORT OF FUTURE ISSUES AND CHALLENGES IN ENVIRONMENTAL ENGINEERING AND TECHNOLOGY BY THE ENVIRONMENTAL ...
Source: NCEPI
NTIS Number: PB96-113907

EPASAB-EPEC93002
SCIENCE ADVISORY BOARD REPORT: REVIEW OF SEDIMENT CRITERIA DEVELOPMENT METHODOLOGY FOR NON-IONIC ORGANIC CONTAMINANTS, PREPARED BY THE SEDIMENT QUALITY SUBCOMMITTEE OF THE
Source: NCEPI
NTIS Number: N/A

EPASAB-EPEC94003
SCIENCE ADVISORY BOARD REPORT: EVALUATION OF DRAFT TECHNICAL GUIDANCE ON BIOLOGICAL CRITERIA FOR STREAMS AND SMALL RIVERS, PREPARED BY THE BIOLOGICAL CRITERIA SUBCOMMITTEE OF THE ...
Source: NCEPI
NTIS Number: N/A

EPASAB-IAQC95005
SCIENCE ADVISORY BOARD REPORT: HUMAN EXPOSURE ASSESSMENT, A GUIDE TO RISK RANKING, RISK REDUCTION, AND RESEARCH PLANNING
Source: NCEPI
NTIS Number: PB95-231338

EPASAB-RAC-95006
SCIENCE ADVISORY BOARD REPORT: FUTURE ISSUES IN ENVIRONMENTAL RADIATION, REPORT ON FUTURE ISSUES AND CHALLENGES IN THE STUDY OF ENVIRONMENTAL RADIATION, WITH A FOCUS TOWARD FUTURE
Source: NCEP I
NTIS Number: PB95-227328

EPASAB73001
NITROGENOUS COMPOUNDS IN THE ENVIRONMENT
Source: SAB
NTIS Number: N/A

EPASW-105
ONCE THERE LIVED A WICKED DRAGON
Source: NCEPI
NTIS Number: N/A

EPASW-826
EVERYBODY'S PROBLEM: HAZARDOUS WASTE
Source: RCRA
NTIS Number: N/A

EPASW-846.1A
TEST METHODS FOR EVALUATING SOLID WASTE VOLUME 1A: LABORATORY MANUAL PHYSICAL/CHEMICAL METHODS (INCLUDE BINDER)
Source: NCEPI
NTIS Number: PB87-120291

EPASW-846.1B
TEST METHODS FOR EVALUATING SOLID WASTE VOLUME 1B: LABORATORY MANUAL PHYSICAL/CHEMICAL METHODS (INCLUDE BINDER)
Source: NCEPI
NTIS Number: PB88-239223

EPASW-846.1C
TEST METHODS FOR EVALUATING SOLID WASTE VOLUME 1C: LABORATORY MANUAL PHYSICAL/CHEMICAL METHODS (INCLUDE BINDER)
Source: NCEPI
NTIS Number: PB82-172156

EPASW-846.2
TEST METHODS FOR EVALUATING SOLID WASTE VOLUME 2: FIELD MANUAL PHYSICAL/CHEMICAL METHODS
Source: NCEPI
NTIS Number: PB94-170313

EPASW-846.3.1
TEST METHODS FOR EVALUATING SOLID WASTE, PHYSICAL/CHEMICAL METHODS, SW-846, 3RD EDITION, FINAL UPDATE 1 (UPDATE 2 AVAILABLE AS SW-846.3.2)
Source: NCEPI
NTIS Number: PB89-148076

EPASW-846.3.2
TEST METHODS FOR EVALUATING SOLID WASTE, PHYSICAL/CHEMICAL METHODS, SW-846, 3RD EDITION, FINAL (PROMULGATED) UPDATES 2 AND 2A
Source: NCEPI
NTIS Number: PB94-170321

EPASW-846.3.2B
TEST METHODS FOR EVALUATING SOLID WASTE: PHYSICAL/CHEMICAL METHODS, 3RD EDITION UPDATE 2B
Source: NCEPI
NTIS Number: PB95-234480

EPASW-846.3.3
TEST METHODS FOR EVALUATING SOLID WASTE PHYSICAL/CHEMICAL METHODS, SW-846, 3RD EDITION, PROPOSED UPDATE 3
Source: NCEPI
NTIS Number: PB95-255113

EPAWP036-INSTR
WATER POLLUTION PERFORMANCE EVALUATION STUDY (WP036): INSTRUCTION PACKAGE
Source: NCEPI
NTIS Number: N/A

SECTION

4 Subject Listing

Entries in this section are listed by subjects associated with EPA program offices. Within each subject listing, the entries are in alphabetical order. Due to the vast number and complexity of subjects, not all subjects in all titles have been indexed. If you need a search on a specific topic, you may place your request in writing to the National Center for Environmental Publications and Information (NCEPI) at P.O. Box 42419, Cincinnati, OH 45242-2149. Or fax your request to (513) 891-6685. Subject terms used in this section are listed below.

A

AHERA (Asbestos Hazard Emergency Response Act)

ALOHA (Areal Locations of Hazardous Atmospheres)

ATTIC (Alternative Treatment Technology Information Center)

Acid

Acid Rain

Aeration

Aerosol(s)

Agricultural

Agriculture

Agroecosystem

Air Cleaners

Air Conditioners

Air Conditioning

Air Emissions

Air Monitoring

Air Pathways

Air Pollutant

Air Pollution

Air Quality

Air Sparging

Air Stripping

Air Toxics

Air/Superfund

Aluminum

Ambient Air

Ambient Toxicity

Ambient Water

Analytical Symposium

Appliances

Aquatic

Aqueous

Aquifer(s)

Arc Furnace

Arsenic

Asbestos

Asphalt

Atmospheric

Audit

Auto *see also* Vehicle

B

BACT/LAER (Best Available Technology/Lowest Available Emission Rate)

BBS (Bulletin Board Systems)

BDAT (Best Demonstrated Available Technology)

Benthic Organisms

Benzene

Biological

Bioremediation

Bioscrubber

Boiler(s)

Building(s)

Butadiene

C

CAMEO (Computer-Aided Management of Emergency Operations)

CERCLA (Comprehensive Emergency Response, Compensation, and Liability Act)

CESQG

CF Systems

CFC (Chlorofluorocarbons)

CLU-IN (Clean-Up Infomration)

Cadmium

Canaan

Cancer(s)

Carbon

Carcinogenicity

Career(s)

Case Studies

Chemical(s)

Chemical Accident

Chemical Emergency Preparedness

Chemical Oxidation

Chemical Releases

Chemical Waste

Chesapeake Bay

Clean Air Act

Clean Water

Cleaner Technologies

Cleaning

Climate Change
Cluster
Coal
Coastal
Combustors, Combustion
Community
Compliance
Compost
Computer(s)
Conservation
Construction
Consumer(s)
Contaminent(s)
Contract(s)
Control Act
ControlTechnology
Copper
Customer Service Plan

D

Data
Demonstration Bulletin
Demonstration Test
Deposition
Design for the Environment
Dioxin
Directory
Discharge
Disinfection
Dolphin
Drinking Water
Dry Cleaning
Dumps
Dust

E

EKMA
EMF (Electromagnetic Fields)
EPA Journal
EPADOC
EPCRA (Emergency Planning and Community Right-to-Know)
EMAP (Environmental Monitoring and Assessment Program)
Earth Day
Economic(s)
Ecosystems
Education
Educational Materials
Educators
Effluent
Electric
Emergency Response
EmergingTechnology
Emission(s)
Emission Standards
Endangered Species
Energy
Enforcement
Engineering
Environmental Assessment
Environmental Education
Environmental Equity
Environmental Fate
Environmental Impact
Environmental Justice
Environmental Management
Environmental Marketing
Environmental Monitoring
Environmental Protection Agency
Equipment
Estuary
Exposure Assessment

F

Fact Sheet(s)
Federal Facilities
Federal Register
Fertilizer
Filter(s)
Financing
Fish
Fishery
Forest
Freshwater
Fuel(s)
Fungicide
Furnace

G

GIS
Garbage
Gas
Gasoline
Genetox
Geographic
Geologic
Glass
Global
Grant(s)
Great Lakes
Green Lights
Ground Contamination
Ground Water, Ground-Water, Groundwater
Guidance
Guide(s)
Gulf of Mexico

H

Halogenated
Handbook
Hazardous Materials
Hazardous Substances
Hazardous Waste
Health
Hotline(s)
Hydraulic
Hydrocarbons
Hydrologic

I

IP3

Incineration
Incinerator(s)
Indian *see also* Tribes
Indoor Air
Industrial
Information Systems
Inland
Inorganic
Insecticide
In-Situ Remediation
International

K

Kiln(s)

L

LUST
Labeling
Laboratory
Lake(s)
Land
Land Disposal
Landfill(s),(ing)
Landscape(ing)
Law
Leachate
Leaching
Lead
LEPC
Library
Liner
Livestock

M

Managers
Map(s),(ing)
Marine
Medical Waste
Mercury
Metal(s)
Meteorological
Methods
Microbiology
Mine(s),(ing)
Mobile
Model(s),(ing)
Motor Vehicle
Municipal Solid Waste

N

National Performance Review
National Priorities List
National Response
Native American *see also* Indian, Tribal
Nitrate
Nonpoint
Nuclear Power

O

ORD (Office of Reserach and Development)
OSWER (Office of Solid Waste and Emergency Repsonse)
OW (Office of Water)
Ocean(s)
Oil(s)
Oil Spills
Organics
Overland Flow
Oxidation
Ozone

P

POTWS (Publicly Owned Treatment Works)
Packaging
Paint
Paper
Particulate
Partnerships
Performance Management
Permit(s)
Pest Management
Pesticide(s)
Petroleum
Pharmaceutical
Phosphate
Phytoplankton
Pipe
Pipeline
Planning
Plastic(s)
Policy
Pollutant(s)
Pollution Prevention
Polychlorinated Biphenyls
Poster
Precipitation
Printing
Procurement
Protective (*includes Protective Equipment and Protective Clothing*)
Public Water
Publication Management
Publications
Pulp
Purge and Trap

Q

Quality Assurance
Quality Control
Quality Management

R

RCRA (Resource Conservation and Recovery Act)
ROD (Record of Decision)
Radiation
Radioactive
Radionuclide(s)
Radium
Radon
Reactor
Records
Records Management
Recovered Materials

Recycle
Recycling
Red Fact Sheet
Reference
Refrigerant(s), Refrigerators
Regulations
Remedial
Reregistration
Research and Development
Reusable News
Risk Assessment
Risk Communication
Risk Management
Risk Reduction
Risk Screening
Risks
River(s)
Rodenticide
Rubber
Runoff
Rural

S

SARA (Superfund Authorization and Recovery Act)
SO2
STORET (Storage and Retrieval of U.S. Waterways Parmetric Data)
Sampling
Science Advisory Board
Sediment(s)
Sewer
Site Clean-up
Site Inspections
Site Remediation
SiteTechnology Capsule
Sludge
Small Business
Small Communities
Small Water Systems
Smoke(ing)
Software
Soil(s)
Solid Waste
Solvent
Source Reduction
Spanish Translations
State(s)
Stationary Sources
Statistics, Statistical
Steam/Hot Air
Storm Drainage
Storm Water, Stormwater
Stream(s)
Subsurface
Sulfur
Supercomputers
Superfund
Surface Coating
Surface Water
Symposium

T

TSCA (Toxic Substances Control Act)
Tank Gauging
Technical Guidance
Technology Evaluation Report
Technology Transfer
Textile
Thermal
Tire(s)
Title III
TMDL Case Study
Toxic Air
Toxic Chemical Release Inventory
Toxic Pollutants
Toxic Substances
Toxic Waste(s)
Toxicity
Toxicology
Toxics Release
Training
Treatment Technologies
Treatment Works
Tribe(s), Tribal

U

UST (Undergournd StorageTank)
Ultraviolet
Underground

V

VOC
Vapor
Vehicle *see also* Auto
Video
Virology
Viruses
Volatile Organic

W

Waste Deposits
Waste Disposal
Waste Management
Waste Minimization
Waste Reduction
Wastewater
Wastewise
Water Distribution
Water Monitoring
Water Quality
Water Resources
Water Reuse
Water Supply
Water System
Water Treatment
Watershed(s)
Well(s)
Wellhead
Wetlands
WIPP
Wiring
Wood

AHERA

AHERA (PUBLIC LAW 99-519)
EPA Number: EPA745K93021
Source: TSCA
NTIS Number: N/A

AHERA Q & A
EPA Number: EPA745K93023
Source: TSCA
NTIS Number: N/A

AHERA SUMMARY
EPA Number: EPA745K93022
Source: TSCA
NTIS Number: N/A

FACT SHEET: AHERA
EPA Number: EPA745F93008
Source: TSCA
NTIS Number: N/A

FACT SHEET: ASBESTOS IN SCHOOLS: EVALUATION OF AHERA
EPA Number: EPA745F91100
Source: TSCA
NTIS Number: N/A

ALOHA

ALOHA (AREAL LOCATIONS OF HAZARDOUS ATMOSPHERES) USER'S MANUAL: FOR MICROSOFT WINDOWS
EPA Number: EPA550CB92007
Source: NSC
NTIS Number: N/A

ALOHA (AREAL LOCATIONS OF HAZARDOUS ATMOSPHERES) USER'S MANUAL: FOR THE APPLE MACINTOSH
EPA Number: EPA550CB92002
Source: NSC
NTIS Number: N/A

ATTIC

ALTERNATIVE TREATMENT TECHNOLOGY INFORMATION CENTER - ATTIC BROCHURE
EPA Number: EPA600M91049
Source: NCEPI
NTIS Number: N/A

Acid

ACID AEROSOLS ISSUE PAPER: HEALTH EFFECTS AND AEROMETRICS
EPA Number: EPA600888005F
Source: NCEPI
NTIS Number: PB91-125864

ACID DEPOSITION STANDARD FEASIBILITY STUDY
EPA Number: EPA430R95001A
Source: ARH
NTIS Number: N/A

ACID PRECIPITATION IN NORTH AMERICA: 1986 ANNUAL AND SEASONAL DATA SUMMARIES FROM ACID DEPOSITION SYSTEM DATA BASE
EPA Number: EPA600489005
Source: NCEPI
NTIS Number: PB93-223154

ACID PRECIPITATION IN NORTH AMERICA: 1987 ANNUAL AND SEASONAL DATA SUMMARIES FROM ACID DEPOSITION SYSTEM DATA BASE
EPA Number: EPA600490018
Source: NCEPI
NTIS Number: PB91-196683

ACIDITY: WATER QUALITY STANDARDS CRITERIA SUMMARIES: A COMPILATION OF STATE/FEDERAL CRITERIA
EPA Number: EPA440588020
Source: NCEPI
NTIS Number: PB89-141527

ANALYSIS OF ACID PRECIPITATION SAMPLES COLLECTED BY STATE AGENCIES, SAMPLING PERIOD: JANUARY 1992 THRU DECEMBER 1992
EPA Number: EPA600SR95048
Source: NCEPI
NTIS Number: N/A

ANALYTICAL METHOD FOR DETERMINATION OF ACID VOLATILE SULFIDE IN SEDIMENT, DRAFT
EPA Number: EPA821R91100
Source: NCEPI
NTIS Number: PB93-155901

APPLICATION OF GEOPHYSICS TO ACID MINE DRAINAGE INVESTIGATIONS: VOLUME 1, LITERATURE REVIEW AND THEORETICAL BACKGROUND
EPA Number: EPA530R95013A
Source: NTIS-OSW
NTIS Number: PB95-191268

APPLICATION OF GEOPHYSICS TO ACID MINE DRAINAGE INVESTIGATIONS: VOLUME 2, SITE INVESTIGATIONS
EPA Number: EPA530R95013B
Source: NTIS-OSW
NTIS Number: PB95-191276

CHEMICALS IN THE ENVIRONMENT: ACRYLIC ACID (79-10-7)
EPA Number: EPA749F94006
Source: TSCA
NTIS Number: N/A

CHEMICALS IN THE ENVIRONMENT: ACRYLIC ACID (79-10-7)
EPA Number: EPA749F94006
Source: TSCA
NTIS Number: N/A

CHROMIUM EMISSIONS FROM CHROMIUM ELECTROPLATING AND CHROMIC ACID ANODIZING OPERATIONS: BACKGROUND INFORMATION FOR PROMULGATED STANDARDS
EPA Number: EPA453R94082B
Source: NTIS
NTIS Number: PB95-166302

CHROMIUM EMISSIONS FROM CHROMIUM ELECTROPLATING AND CHROMIC ACID ANODIZING OPERATIONS: BACKGROUND INFORMATION FOR PROPOSED STANDARDS, VOLUME 2
EPA Number: EPA453R93030B
Source: NTIS
NTIS Number: PB94-134160

CHROMIUM EMISSIONS FROM CHROMIUM ELECTROPLATING: AND CHROMIC ACID ANODIZING OPERATIONS: BACKGROUND INFORMATION FOR PROPOSED STANDARDS, VOLUME 1
EPA Number: EPA453R93030A
Source: NTIS
NTIS Number: PB94-134152

CRAYFISH (ASTACIDAE) OF NORTH AND MIDDLE AMERICA
EPA Number: EPA600D76002
Source: NCEPI
NTIS Number: PB-222930

EPISODIC ACIDIFICATION OF STREAMS IN THE NORTH EASTERN UNITED STATES: CHEMICAL AND BIOLOGICAL RESULTS OF THE EPISODIC RESPONSE PROJECT
EPA Number: EPA600R93190
Source: NCEPI
NTIS Number: PB94-114923

EVALUATION OF HOT ACID TREATMENT FOR MUNICIPAL SLUDGE CONDITIONING
EPA Number: EPA600280096
Source: NCEPI
NTIS Number: PB81-144446

FACT SHEET: REREGISTRATION ELIGIBILITY DECISION: (RED): BORIC ACID
EPA Number: EPA738F93006
Source: OPPDOCKET
NTIS Number: PB94-161668

FACT SHEET: REREGISTRATION ELIGIBILITY DECISION: (RED): MINERAL ACIDS
EPA Number: EPA738F93025
Source: OPPDOCKET
NTIS Number: N/A

FACT SHEET: REREGISTRATION ELIGIBILITY DESICION: (RED): ARSENIC ACID
EPA Number: EPA738F93003
Source: NTIS
NTIS Number: PB93-232908

FACT SHEET: REREGISTRATION ELIGIBILITY DESICION: (RED): ARSENIC ACID
EPA Number: EPA738F93003
Source: NTIS
NTIS Number: PB93-232908

FISH COMMUNITIES IN LAKES IN SUBREGION 2B (UPPER PENINSULA OF MICHIGAN) IN RELATION TO LAKE ACIDITY
EPA Number: EPA600389021
Source: NCEPI
NTIS Number: N/A

HANDBOOK FOR CONSTRUCTED WETLANDS RECEIVING ACID MINE DRAINAGE
EPA Number: EPA540SR93523
Source: NCEPI
NTIS Number: N/A

HANDBOOK OF METHODS FOR ACID DEPOSITION STUDIES, FIELD METHODS FOR SURFACE WATER CHEMISTRY
EPA Number: EPA600489020
Source: NCEPI
NTIS Number: N/A

HANDBOOK OF METHODS FOR ACID DEPOSITION STUDIES, LABORATORY ANALYSES FOR SOIL CHEMISTRY
EPA Number: EPA600490023
Source: NCEPI
NTIS Number: PB91-218016

HANDBOOK OF METHODS FOR ACID DEPOSITION STUDIES: LABORATORY ANALYSIS FOR SURFACE WATER CHEMISTRY {INCLUDES BINDER AND PUBLICATION}
EPA Number: EPA600487026
Source: NCEPI
NTIS Number: N/A

LEAD-ACID BATTERY MANUFACTURER: BACKGROUND INFORMATION FOR PROMULGATED STANDARDS
EPA Number: EPA450379028B
Source: NCEPI
NTIS Number: PB82-202490

MERCURY LEVELS IN FISH FROM THE UPPER PENINSULA OF MICHIGAN (ELS SUBREGION 2B) IN RELATION TO LAKE ACIDITY
EPA Number: EPA600390068
Source: NCEPI
NTIS Number: PB90-263484

NATIONAL PESTICIDE SURVEY: DCPA ACID METABOLITES
EPA Number: EPA570990NPS9
Source: NCEPI
NTIS Number: N/A

NITRIC ACID PLANT INSPECTION GUIDE
EPA Number: EPA340184013
Source: NCEPI
NTIS Number: PB86-144045

RED FACT SHEET: CITRIC ACID
EPA Number: EPA738F92017
Source: NTIS
NTIS Number: PB92-221837

RED FACT SHEET: INDOLE-3-BUTYRIC ACID
EPA Number: EPA738F92019
Source: NTIS
NTIS Number: PB92-221951

RED FACT SHEET: OXALIC ACID
EPA Number: EPA738F92020
Source: NTIS
NTIS Number: PB93-173953

RED FACT SHEET: PROPIONIC ACID
EPA Number: EPA738F91106
Source: NTIS
NTIS Number: PB92-147891

REREGISTRATION ELIGIBILITY DECISION (RED): BORIC ACID AND ITS SODIUM SALTS
EPA Number: EPA738R93017
Source: OPPDOCKET
NTIS Number: PB94-160017

REREGISTRATION ELIGIBILITY DECISION (RED): CITRIC ACID
EPA Number: EPA738R92009
Source: NTIS
NTIS Number: PB92-221829

REREGISTRATION ELIGIBILITY DECISION (RED): GIBBERELLIC ACID
EPA Number: EPA738R96005
Source: NCEPI
NTIS Number: N/A

REREGISTRATION ELIGIBILITY DECISION (RED): INDOLE-3-BUTYRIC ACID
EPA Number: EPA738R92012
Source: NTIS
NTIS Number: PB92-221969

REREGISTRATION ELIGIBILITY DECISION (RED): MINERAL ACIDS
EPA Number: EPA738R93029
Source: OPPDOCKET
NTIS Number: PB94-154242

REREGISTRATION ELIGIBILITY DECISION (RED): OXALIC ACID
EPA Number: EPA738R92004
Source: NTIS
NTIS Number: PB93-169100

REREGISTRATION ELIGIBILITY DECISION (RED): PROPIONIC ACID
EPA Number: EPA738R91105
Source: NTIS
NTIS Number: PB92-161983

REVIEW OF STANDARDS OF PERFORMANCE FOR NEW STATIONARY SOURCES: NITRIC ACID PLANTS, MARCH 1979
EPA Number: EPA450379013
Source: NCEPI
NTIS Number: PB-294962

SITE EMERGING TECHNOLOGY SUMMARY: ACID EXTRACTION TREATMENT SYSTEM FOR TREATMENT OF METAL CONTAMINATED SOILS
EPA Number: EPA540SR94513
Source: NCEPI
NTIS Number: N/A

SOURCE CATEGORY SURVEY: BORAX AND BORIC ACID INDUSTRY
EPA Number: EPA450380004
Source: NCEPI
NTIS Number: PB80-193444

STATES' EFFORTS TO PROMOTE LEAD-ACID BATTERY RECYCLING
EPA Number: EPA530SW91029
Source: NCEPI
NTIS Number: PB92-119965

STATES' EFFORTS TO PROMOTE LEAD-ACID BATTERY RECYCLING
EPA Number: EPA530SW91029
Source: NCEPI
NTIS Number: PB92-119965

TOXICS RELEASE INVENTORY: LIST OF TOXIC CHEMICALS WITHIN ETHYLENEBISDITHIOCARBAMIC ACID CATEGORY
EPA Number: EPA745B94003
Source: NCEPI
NTIS Number: PB95-262168

US EPA WORKSHOP TO DEVELOP A SIMPLE MODEL FOR ACID DEPOSITION, FINAL REPORT
EPA Number: EPA600986017
Source: NCEPI
NTIS Number: PB86-242856

Acid Rain

ACID RAIN PROGRAM: IT'S WORKING
EPA Number: EPA430F92026
Source: ARH
NTIS Number: N/A

ACID RAIN: A STUDENT'S FIRST SOURCEBOOK, DECEMBER 1994
EPA Number: EPA600990027A
Source: NCEPI
NTIS Number: N/A

ALLOWANCE TRACKING SYSTEM, ACCOUNTING FOR SO2 ALLOWANCES UNDER THE ACID RAIN PROGRAM
EPA Number: EPA430F94002
Source: ARH
NTIS Number: N/A

BIOMASS ENERGY AND CLEAN AIR ACT OPPORTUNITIES, INCENTIVES FROM THE ACID RAIN PROGRAM
EPA Number: EPA430K94013
Source: ARH
NTIS Number: N/A

DEMAND SIDE MANAGEMENT AND CLEAN AIR ACT OPPORTUNITIES, INCENTIVES FROM THE ACID RAIN PROGRAM
EPA Number: EPA430K94017
Source: ARH
NTIS Number: N/A

DO THE ACID RAIN SO2 REGULATIONS APPLY TO YOU? A GUIDE FOR UTILITIES AND OTHER ELECTRICITY GENERATORS
EPA Number: EPA430R94002
Source: ARH
NTIS Number: N/A

ENVIRONMENTAL BENEFITS OF REDUCING ACID RAIN {BROCHURE}
EPA Number: EPA430F92025
Source: ARH
NTIS Number: N/A

FACT SHEET: CONSERVATION AND RENEWABLE ENERGY RESERVE ACID RAIN PROGRAM
EPA Number: EPA430F93055
Source: ARH
NTIS Number: N/A

LANDFILL METHANE AND CLEAN AIR ACT OPPORTUNITIES, INCENTIVES FROM THE ACID RAIN PROGRAM
EPA Number: EPA430K94014
Source: NTIS
NTIS Number: N/A

OPT IN PROGRAM: REDUCING THE COST OF ACID RAIN CONTROL {BROCHURE}
EPA Number: EPA430F95032
Source: ARH
NTIS Number: N/A

PHOTOVOLTAICS AND CLEAN AIR ACT OPPORTUNITIES, INCENTIVES FROM THE ACID RAIN PROGRAM
EPA Number: EPA430K94011
Source: ARH
NTIS Number: N/A

SOLAR THERMAL POWER AND CLEAN AIR ACT OPPORTUNITIES, INCENTIVES FROM THE ACID RAIN PROGRAM
EPA Number: EPA430K94012
Source: ARH
NTIS Number: N/A

STATE ACID RAIN RESEARCH AND SCREENING SYSTEM: VERSION 1.0, USER'S GUIDE. PROJECT SUMMARY
EPA Number: EPA600SR94017
Source: NCEPI
NTIS Number: N/A

WIND ENERGY AND CLEAN AIR ACT OPPORTUNITIES, INCENTIVES FROM THE ACID RAIN PROGRAM
EPA Number: EPA430K94010
Source: NTIS
NTIS Number: N/A

Aeration

APPLICATION ANALYSIS REPORT: LOW TEMPERATURE THERMAL AERATION (LTTA) PROCESS, CANONIE ENVIRONMENTAL SERVICES, INC.
EPA Number: EPA540AR93504
Source: NCEPI
NTIS Number: PB95-274262

DEMONSTRATION BULLETIN: LOW TEMPERATURE THERMAL AERATION (LTTA) PROCESS, CANONIE ENVIRONMENTAL SERVICES, INC.
EPA Number: EPA540MR93504
Source: NCEPI
NTIS Number: N/A

DESIGN INFORMATION ON FINE PORE AERATION SYSTEMS. PROJECT SUMMARY
EPA Number: EPA600S94001
Source: NCEPI
NTIS Number: N/A

DESIGN MANUAL: FINE PORE AERATION SYSTEMS
EPA Number: EPA625189023
Source: NCEPI
NTIS Number: PB90-125204

EMERGING TECHNOLOGY: COUNTER-CURRENT AERATION, A PROMISING PROCESS MODIFICATION
EPA Number: EPA832R83104
Source: NCEPI
NTIS Number: N/A

LOW-COST/LOW-TECHNOLOGY AERATION TECHNIQUES FOR REMOVING RADON FROM DRINKING WATER
EPA Number: EPA600M87031
Source: NCEPI
NTIS Number: PB88-130042

Aerosol(s)

ACID AEROSOLS ISSUE PAPER: HEALTH EFFECTS AND AEROMETRICS
EPA Number: EPA600888005F
Source: NCEPI
NTIS Number: PB91-125864

SAMPLING CARBONACEOUS AEROSOLS: A REVIEW OF METHODS AND PREVIOUS MEASUREMENTS. PROJECT SUMMARY
EPA Number: EPA600SR94192
Source: NCEPI
NTIS Number: N/A

Agricultural

3DFEMWATER/3DLEWASTE: NUMERICAL CODES FOR DELINEATING WELLHEAD PROTECTION AREAS IN AGRICULTURAL REGIONS BASED ON THE ASSIMILATIVE CAPACITY CRITERION
EPA Number: EPA600R92223
Source: NCEPI
NTIS Number: PB93-217669

AGRICULTURAL ATRAZINE USE AND WATER QUALITY: A CEEPES ANALYSIS OF POLICY OPTIONS
EPA Number: EPA230R93008
Source: NCEPI
NTIS Number: PB95-138699

AGRICULTURAL NPS CONTROL OF PHOSPHORUS IN THE NEW YORK STATE, LAKE ONTARIO BASIN, VOLUME 1: DELIVERY OF PHOSPHORUS TO LAKE ONTARIO FOR CULTIVATED MUCKLANDS IN OAK ORCHARD CREEK WATERSHED
EPA Number: EPA905991006A
Source: NTIS
NTIS Number: PB93-128015

AGRICULTURAL NPS CONTROL OF PHOSPHORUS IN THE NEW YORK STATE, LAKE ONTARIO BASIN, VOLUME 2: FERTILIZER TRIALS ON ORGANIC SOILS IN THE LAKE ONTARIO DRAINAGE BASIN
EPA Number: EPA905991006B
Source: NTIS
NTIS Number: PB93-128023

AGRICULTURAL NPS CONTROL OF PHOSPHORUS IN THE NEW YORK STATE, LAKE ONTARIO BASIN, VOLUME 3: THE INFLUENCE OF TILLAGE ON PHOSPHORUS LOSSES FROM MANURED CROPLAND
EPA Number: EPA905991006C
Source: NTIS
NTIS Number: PB93-128031

BEST MANAGEMENT PRACTICES FOR AGRICULTURAL NONPOINT SOURCE CONTROL
EPA Number: EPA841S84107
Source: NCEPI
NTIS Number: PB85-114247

ENVIRONMENTAL MONITORING AND ASSESSMENT PROGRAM: AGRICULTURAL LANDS PILOT FIELD PROGRAM REPORT, 1993
EPA Number: EPA620R95004
Source: NCEPI
NTIS Number: PB95-243069

ENVIRONMENTAL MONITORING AND ASSESSMENT PROGRAM: AGRICULTURAL LANDS PILOT FIELD PROGRAM REPORT, 1993. PROJECT SUMMARY
EPA Number: EPA620SR95004
Source: NCEPI
NTIS Number: N/A

FIELD AGRICULTURAL RUNOFF MONITORING (FARM) MANUAL
EPA Number: EPA600385043
Source: NCEPI
NTIS Number: PB85-242519

GUIDANCE MANUAL FOR SELECTING PROTECTIVE CLOTHING FOR AGRICULTURAL PESTICIDES OPERATIONS
EPA Number: EPA736B94001
Source: NCEPI
NTIS Number: PB95-138756

GUIDES TO POLLUTION PREVENTION: NON-AGRICULTURAL PESTICIDE USERS
EPA Number: EPA625R93009
Source: NCEPI
NTIS Number: PB94-114634

MEMORANDUM FOR THE FIELD: CLEAN WATER ACT SECTION 404 REGULATORY PROGRAM AND AGRICULTURAL ACTIVITIES
EPA Number: EPA800K90100
Source: WPH
NTIS Number: N/A

PESTICIDE REGULATION (PR) NOTICE 95-5: NOTICE TO MANUFACTURERS, FORMULATORS, PRODUCERS, REGISTRANTS, WHOLESALERS, AND SELLERS OF AGRICULTURAL PESTICIDES
EPA Number: EPA730N95003
Source: NCEPI
NTIS Number: N/A

PROGRAMS AND PROCEEDINGS OF SYMPOSIUM ON AGRICULTURAL NONPOINT SOURCES OF CONTAMINANTS: A FOCUS ON HERBICIDES, LAWRENCE, KANSAS, SEPTEMBER 28-29, 1993
EPA Number: EPA907R93008
Source: REGION7WWPD
NTIS Number: N/A

PROTECT YOURSELF FROM PESTICIDES: GUIDE FOR AGRICULTURAL WORKERS PROTEJASE DE LOS PESTICIDAS: GUIA PARA LOS TRABAJADORES AGRICOLAS
EPA Number: EPA735B93002
Source: NCEPI
NTIS Number: PB94-120292

STREAM TRANSPORT AND AGRICULTURAL RUNOFF OF PESTICIDES FOR EXPOSURE ASSESSMENT: A METHODOLOGY, PART A, TEXT AND APPENDICES A THROUGH F
EPA Number: EPA600386011A
Source: NCEPI
NTIS Number: PB86-199882

WORKER PROTECTION STANDARD FOR AGRICULTURAL PESTICIDES: HOW TO COMPLY, WHAT EMPLOYERS NEED TO KNOW
EPA Number: EPA735B93001
Source: NCEPI
NTIS Number: PB94-112018

Agriculture

AGRICULTURE AND THE ENVIRONMENT {FOLDER}
EPA Number: EPA840F93001
Source: NCEPI
NTIS Number: N/A

AGRICULTURE AND THE ENVIRONMENT: FOR FURTHER INFORMATION AND ASSISTANCE
EPA Number: EPA840F93001D
Source: NCEPI
NTIS Number: N/A

AGRICULTURE AND THE ENVIRONMENT: MANAGEMENT MEASURES FOR CONTROLLING COASTAL NONPOINT SOURCE POLLUTION
EPA Number: EPA840F93001C
Source: NCEPI
NTIS Number: N/A

AGRICULTURE AND THE ENVIRONMENT: OUR WATER RESOURCES AND WATERSHED PROTECTION
EPA Number: EPA840F93001A
Source: NCEPI
NTIS Number: N/A

AGRICULTURE AND THE ENVIRONMENT: THE PROBLEM OF NONPOINT SOURCE POLLUTION
EPA Number: EPA840F93001B
Source: NCEPI
NTIS Number: N/A

ENVIRONMENTAL JUSTICE STRATEGIC REPORT: UNITED STATES DEPARTMENT OF AGRICULTURE
EPA Number: EPA200R95900
Source: NCEPI
NTIS Number: N/A

GUIDE TO HEAT STRESS IN AGRICULTURE
EPA Number: EPA750B92001
Source: NCEPI
NTIS Number: PB95-186912

INFORMATION PROGRAMS AFFECT ATTITUDES TOWARD SEWAGE SLUDGE USE IN AGRICULTURE
EPA Number: EPA600280103
Source: NCEPI
NTIS Number: PB81-107112

INTERAGENCY STATEMENT OF PRINCIPLES CONCERNING FEDERAL WETLANDS PROGRAMS ON AGRICULTURE LANDS
EPA Number: EPA843K93002
Source: WPH
NTIS Number: N/A

NONPOINT POINTERS: MANAGING NONPOINT SOURCE POLLUTION FROM AGRICULTURE, POINTER NO. 6
EPA Number: EPA841F96004F
Source: NCEPI
NTIS Number: N/A

WETLANDS AND AGRICULTURE: SECTION 404 OF THE CLEAN WATER ACT, SWAMPBUSTER IN THE FOOD SECURITY ACT
EPA Number: EPA843F95004
Source: NCEPI
NTIS Number: N/A

Agroecosystem

AGROECOSYSTEM PILOT FIELD PROGRAM REPORT, 1992
EPA Number: EPA620R94014
Source: NCEPI
NTIS Number: PB94-177755

AGROECOSYSTEM PILOT FIELD PROGRAM REPORT, 1992. PROJECT SUMMARY
EPA Number: EPA620SR94014
Source: NCEPI
NTIS Number: N/A

ASSESSMENT OF ALTERNATIVE MANAGEMENT PRACTICES AND POLICIES AFFECTING SOIL CARBON IN AGROECOSYSTEMS OF THE CENTRAL UNITED STATES
EPA Number: EPA600R94067
Source: NCEPI
NTIS Number: PB94-189420

Air Cleaners

RESIDENTIAL AIR CLEANERS
EPA Number: EPA20A-4001
Source: IAQINFO
NTIS Number: N/A

RESIDENTIAL AIR-CLEANING DEVICES A SUMMARY OF AVAILABLE INFORMATION
EPA Number: EPA400190002
Source: IAQINFO
NTIS Number: N/A

Air Conditioners

AIR CONDITIONERS AND THE OZONE LAYER: CITIZEN CHECKLIST
EPA Number: EPA430F93006
Source: SOIH
NTIS Number: N/A

AUTO AIR CONDITIONERS AND THE OZONE LAYER: A CONSUMER GUIDE
EPA Number: EPA430F94009
Source: SOIH
NTIS Number: N/A

WASTE MINIMIZATION ASSESSMENT FOR A MANUFACTURER OF COMPONENTS FOR AUTOMOTIVE AIR CONDITIONERS
EPA Number: EPA600S92009
Source: NCEPI
NTIS Number: PB92-217272

Air Conditioning

ALTERNATIVE TECHNOLOGIES FOR REFRIGERATION AND AIR-CONDITIONING APPLICATIONS. PROJECT SUMMARY
EPA Number: EPA600SR95066
Source: NCEPI
NTIS Number: N/A

ENVIRONMENTAL RESEARCH BRIEF: WASTE MINIMIZATION ASSESSMENT FOR A MANUFACTURER OF HEATING, VENTILATING, AND AIR CONDITIONING EQUIPMENT
EPA Number: EPA600M91019
Source: NCEPI
NTIS Number: PB91-234476

ENVIRONMENTAL RESEARCH BRIEF: WASTE REDUCTION ACTIVITIES AND OPTIONS FOR A MANUFACTURER OF ROOM AIR CONDITIONING UNITS AND HUMIDIFIERS
EPA Number: EPA600S92042
Source: NCEPI
NTIS Number: PB93-123149

EXPERIMENTAL INVESTIGATION OF R-22 REPLACEMENT REFRIGERANTS IN A SPLIT-SYSTEM RESIDENTIAL AIR CONDITIONER
EPA Number: EPA430R92007
Source: NCEPI
NTIS Number: N/A

UNEP: MONTREAL PROTOCOL ON SUBSTANCES THAT DEPLETE THE OZONE LAYER, 1994 REPORT OF THE REFRIGERATION, AIR CONDITIONING AND HEAT PUMPS TECHNICAL OPTIONS COMMITTEE, 1995 ASSESSMENT
EPA Number: EPA430K94027
Source: NCEPI
NTIS Number: N/A

WASTE MINIMIZATION ASSESSMENT FOR A MANUFACTURER OF AUTOMOTIVE AIR CONDITIONING CONDENSERS AND EVAPORATORS
EPA Number: EPA600S92007
Source: NCEPI
NTIS Number: PB92-188739

Air Emissions

AIR EMISSIONS AND CONTROL TECHNOLOGY FOR LEATHER TANNING AND FINISHING OPERATIONS
EPA Number: EPA453R93025
Source: NTIS
NTIS Number: PB94-120219

AIR EMISSIONS MODELS FOR WASTE AND WASTEWATER
EPA Number: EPA453R94080A
Source: NTIS
NTIS Number: N/A

AIR EMISSIONS SPECIES MANUAL, VOLUME 1: VOLATILE ORGANIC COMPOUND SPECIES PROFILES, 2ND EDITION
EPA Number: EPA450290001A
Source: NCEPI
NTIS Number: PB90-185844

AIR EMISSIONS SPECIES MANUAL: ADDENDUM
EPA Number: EPA450288003C
Source: NCEPI
NTIS Number: PB90-146416

AIR EMISSIONS SPECIES MANUAL: PARTICULATE MATTER SPECIES PROFILES, VOLUME 2, 2ND EDITION
EPA Number: EPA450290001B
Source: NCEPI
NTIS Number: PB90-184367

AIR EMISSIONS SPECIES MANUAL: VOLATILE ORGANIC COMPOUND SPECIES PROFILES, VOLUME 1
EPA Number: EPA450288003AE
Source: NCEPI
NTIS Number: N/A

AIR/SUPERFUND NATIONAL TECHNICAL GUIDANCE STUDY SERIES: AIR EMISSIONS FROM AREA SOURCES: ESTIMATING SOIL AND SOIL-GAS SAMPLE NUMBER REQUIREMENTS
EPA Number: EPA451R93002
Source: NTIS
NTIS Number: PB93-173995

AIR/SUPERFUND NATIONAL TECHNICAL GUIDANCE STUDY SERIES: VOLUME 2, ESTIMATION OF BASELINE AIR EMISSIONS AT SUPERFUND SITES (REVISED), INTERIM REPORT, FINAL
EPA Number: EPA450189002A
Source: NTIS
NTIS Number: PB90-270588

AIR/SUPERFUND NATIONAL TECHNICAL GUIDANCE STUDY SERIES: VOLUME 3, ESTIMATION OF AIR EMISSIONS FROM CLEAN-UP ACTIVITIES AT SUPERFUND SITES, INTERIM REPORT, FINAL
EPA Number: EPA450189003
Source: NTIS
NTIS Number: PB89-180061

CONTROL OF AIR EMISSIONS FROM SUPERFUND SITES
EPA Number: EPA625R92012
Source: NCEPI
NTIS Number: PB93-215614

ENGINEERING BULLETIN: CONTROL OF AIR EMISSIONS FROM MATERIALS HANDLING DURING REMEDIATION
EPA Number: EPA540291023
Source: NCEPI
NTIS Number: PB92-180041

ESTIMATING AIR EMISSIONS FROM PETROLEUM UNDERGROUND STORAGE TANK CLEANUPS {UST #88}
EPA Number: EPA510K92901
Source: NCEPI
NTIS Number: N/A

ESTIMATING AIR EMISSIONS: FIELD CARDS {UST #88A}
EPA Number: EPA510K92902
Source: NCEPI
NTIS Number: N/A

EVALUATION AND SELECTION OF MODELS FOR ESTIMATING AIR EMISSIONS FROM HAZARDOUS WASTE TREATMENT, STORAGE, AND DISPOSAL FACILITIES
EPA Number: EPA450384020
Source: NTIS
NTIS Number: PB85-156115

GRAPHICAL REPRESENTATIONS OF 1991 STEAM-ELECTRIC POWER PLANT OPERATION AND AIR EMISSIONS DATA. PROJECT SUMMARY
EPA Number: EPA600SR94196
Source: NCEPI
NTIS Number: N/A

INDOOR AIR RESEARCH: CHARACTERIZING AIR EMISSIONS FROM INDOOR SOURCES
EPA Number: EPA600F95005
Source: NCEPI
NTIS Number: N/A

LOCATING AND ESTIMATING AIR EMISSIONS FROM SOURCES OF 1,3-BUTADIENE
EPA Number: EPA450289021
Source: NCEPI
NTIS Number: PB90-160003

LOCATING AND ESTIMATING AIR EMISSIONS FROM SOURCES OF ACRYLONITRILE
EPA Number: EPA450484007A
Source: NCEPI
NTIS Number: PB84-200609

LOCATING AND ESTIMATING AIR EMISSIONS FROM SOURCES OF CADMIUM AND CADMIUM COMPOUNDS
EPA Number: EPA454R93040
Source: NCEPI
NTIS Number: PB94-173093

LOCATING AND ESTIMATING AIR EMISSIONS FROM SOURCES OF CARBON TETRACHLORIDE
EPA Number: EPA450484007B
Source: NCEPI
NTIS Number: PB84-200625

LOCATING AND ESTIMATING AIR EMISSIONS FROM SOURCES OF CHLOROBENZENES
EPA Number: EPA450484007M
Source: NCEPI
NTIS Number: PB87-189841

LOCATING AND ESTIMATING AIR EMISSIONS FROM SOURCES OF CHLOROBENZENES, REVISED
EPA Number: EPA454R93044
Source: NTIS
NTIS Number: PB95-111340

LOCATING AND ESTIMATING AIR EMISSIONS FROM SOURCES OF ETHYLENE DICHLORIDE
EPA Number: EPA450484007D
Source: NCEPI
NTIS Number: PB84-239193

LOCATING AND ESTIMATING AIR EMISSIONS FROM SOURCES OF ETHYLENE OXIDE
EPA Number: EPA450484007L
Source: NCEPI
NTIS Number: PB87-113973

LOCATING AND ESTIMATING AIR EMISSIONS FROM SOURCES OF MANGANESE
EPA Number: EPA450484007H
Source: NCEPI
NTIS Number: PB86-117587

LOCATING AND ESTIMATING AIR EMISSIONS FROM SOURCES OF METHYL CHLOROFORM
EPA Number: EPA454R93045
Source: NTIS
NTIS Number: PB94-214137

LOCATING AND ESTIMATING AIR EMISSIONS FROM SOURCES OF METHYL ETHYL KETONE
EPA Number: EPA454R93046
Source: NTIS
NTIS Number: PB94-214194

LOCATING AND ESTIMATING AIR EMISSIONS FROM SOURCES OF NICKEL
EPA Number: EPA450484007F
Source: NCEPI
NTIS Number: PB84-210988

LOCATING AND ESTIMATING AIR EMISSIONS FROM SOURCES OF PERCHLOROETHYLENE AND TRICHLOROETHYLENE
EPA Number: EPA450289013
Source: NCEPI
NTIS Number: PB89-235501

LOCATING AND ESTIMATING AIR EMISSIONS FROM SOURCES OF PHOSGENE
EPA Number: EPA450484007I
Source: NCEPI
NTIS Number: PB86-117595

LOCATING AND ESTIMATING AIR EMISSIONS FROM SOURCES OF POLYCHLORINATED BIPHENYLS (PCB)
EPA Number: EPA450484007N
Source: NCEPI
NTIS Number: PB87-209540

LOCATING AND ESTIMATING AIR EMISSIONS FROM SOURCES OF POLYCYCLIC ORGANIC MATTER
EPA Number: EPA450484007P
Source: NCEPI
NTIS Number: PB88-149059

LOCATING AND ESTIMATING AIR EMISSIONS FROM SOURCES OF TOLUENE
EPA Number: EPA454R93047
Source: NTIS
NTIS Number: PB94-177607

LOCATING AND ESTIMATING AIR EMISSIONS FROM SOURCES OF XYLENE
EPA Number: EPA454R93048
Source: NTIS
NTIS Number: PB95-123394

NEW REGULATION CONTROLLING AIR EMISSIONS FROM CHROMIUM ELECTROPLATING AND ANODIZING TANKS
EPA Number: EPA453F95001
Source: NCEPI
NTIS Number: N/A

NEW REGULATION CONTROLLING AIR EMISSIONS FROM SOLVENT CLEANING MACHINES (DEGREASERS)
EPA Number: EPA453F94083
Source: NCEPI
NTIS Number: N/A

OFFICE EQUIPMENT: DESIGN, INDOOR AIR EMISSIONS, AND POLLUTION PREVENTION OPPORTUNITIES. PROJECT SUMMARY
EPA Number: EPA600SR95045
Source: NCEPI
NTIS Number: N/A

PRELIMINARY DATA SEARCH REPORT FOR LOCATING AND ESTIMATING AIR EMISSIONS FROM SOURCES OF CYANIDE COMPOUNDS
EPA Number: EPA454R93041
Source: NCEPI
NTIS Number: PB94-118379

RCRA HOTLINE TRAINING MODULE: RCRA AIR EMISSIONS STANDARDS
EPA Number: EPA530R95067
Source: NTIS-OSW
NTIS Number: PB96-780358

SEMINAR PUBLICATION: ORGANIC AIR EMISSIONS FROM WASTE MANAGEMENT FACILITIES
EPA Number: EPA625R92003
Source: NCEPI
NTIS Number: PB93-215598

Air Monitoring

AIR/SUPERFUND NATIONAL TECHNICAL GUIDANCE STUDY SERIES: COMPILATION OF INFORMATION ON REAL-TIME AIR MONITORING FOR USE AT SUPERFUND SITES
EPA Number: EPA451R93008
Source: NTIS
NTIS Number: PB93-199222

AIR/SUPERFUND NATIONAL TECHNICAL GUIDANCE STUDY SERIES: CONTINGENCY PLANS AT SUPERFUND SITES USING AIR MONITORING
EPA Number: EPA450190005
Source: NTIS
NTIS Number: PB91-102129

AIR/SUPERFUND NATIONAL TECHNICAL GUIDANCE STUDY SERIES: VOLUME 4, GUIDANCE FOR AMBIENT AIR MONITORING AT SUPERFUND SITES, REVISED
EPA Number: EPA451R93007
Source: NTIS
NTIS Number: PB93-199214

AIR/SUPERFUND NATIONAL TECHNICAL GUIDANCE STUDY SERIES: VOLUME 4, PROCEDURES FOR DISPERSION MODELING AND AIR MONITORING FOR SUPERFUND AIR PATHWAY ANALYSIS, INTERIM REPORT, FINAL
EPA Number: EPA450189004
Source: NTIS
NTIS Number: PB90-113382

AMTIC NEWS: AMBIENT MONITORING TECHNOLOGY INFORMATION CENTER, VOLUME 5, NUMBER 1
EPA Number: EPA454N96001
Source: NTIS
NTIS Number: N/A

ENGINEERING BULLETIN: DESIGN CONSIDERATION FOR AMBIENT AIR MONITORING AT SUPERFUND SITES
EPA Number: EPA540S92012
Source: NCEPI
NTIS Number: N/A

GUIDANCE ON APPLYING THE DATA QUALITY OBJECTIVES PROCESS FOR AMBIENT AIR MONITORING AROUND SUPERFUND SITES (STAGES 1 AND 2)
EPA Number: EPA450490005
Source: NTIS
NTIS Number: PB90-204611

GUIDANCE ON APPLYING THE DATA QUALITY OBJECTIVES PROCESS FOR AMBIENT AIR MONITORING AROUND SUPERFUND SITES (STAGES 1 AND 2)
EPA Number: EPA450489015
Source: NTIS
NTIS Number: PB90-204603

Air Pathways

ENGINEERING BULLETIN: AIR PATHWAYS ANALYSIS
EPA Number: EPA540S92013
Source: NCEPI
NTIS Number: PB93-163046

Air Pollutant

AIR POLLUTANT EMISSION STANDARDS AND GUIDELINES FOR MUNICIPAL WASTE COMBUSTORS: ECONOMIC ANALYSIS OF MATERIALS SEPARATION REQUIREMENT
EPA Number: EPA450391002
Source: NCEPI
NTIS Number: PB91-222539

AMBIENT MEASUREMENT METHODS AND PROPERTIES OF THE 189 CLEAN AIR ACT HAZARDOUS AIR POLLUTANTS. PROJECT SUMMARY
EPA Number: EPA600SR94187
Source: NCEPI
NTIS Number: N/A

COMPILATION OF AIR POLLUTANT EMISSION FACTORS VOLUME 1: STATIONARY POINT AND AREA SOURCES, 5TH EDITION
EPA Number: EPA450AP425ED
Source: NCEPI
NTIS Number: PB95-196028

COMPILATION OF AIR POLLUTANT EMISSION FACTORS VOLUME 1: STATIONARY POINT AND AREA SOURCES, SUPPLEMENT E
EPA Number: EPA450AP424EDE
Source: NCEPI
NTIS Number: PB93-157105

COMPILATION OF AIR POLLUTANT EMISSION FACTORS VOLUME 1: STATIONARY POINT AND AREA SOURCES, SUPPLEMENT F
EPA Number: EPA450AP424EDF
Source: NCEPI
NTIS Number: PB94-121431

COMPILATION OF AIR POLLUTANT EMISSION FACTORS VOLUME I: STATIONARY POINT AND AREA SOURCES. SUPPLEMENT C
EPA Number: EPA450AP424EDC
Source: NCEPI
NTIS Number: PB91-125906

DEPOSITION OF AIR POLLUTANTS TO THE GREAT WATERS: 1ST REPORT TO CONGRESS
EPA Number: EPA453R93055
Source: NTIS
NTIS Number: PB94-203320

DESCRIPTIVE GUIDE TO RISK ASSESSMENT METHODOLOGIES FOR TOXIC AIR POLLUTANTS
EPA Number: EPA453R93038
Source: NTIS
NTIS Number: PB94-111234

EFFECTS OF CHANGING COALS ON THE EMISSIONS OF METAL HAZARDOUS AIR POLLUTANTS FROM THE COMBUSTION OF PULVERIZED COAL. PROJECT SUMMARY
EPA Number: EPA600SR95106
Source: NCEPI
NTIS Number: N/A

EVALUATING EXPOSURES TO TOXIC AIR POLLUTANTS: A CITIZENS GUIDE
EPA Number: EPA450390023
Source: NCEPI
NTIS Number: N/A

FACT SHEET: PROPOSED EFFLUENT LIMITATIONS GUIDELINES AND NATIONAL EMISSION STANDARDS FOR HAZARDOUS AIR POLLUTANTS FOR THE PRODUCTION OF PULP, PAPER AND PAPERBOARD, INDUSTRY ...
EPA Number: EPA821F93003
Source: NCEPI
NTIS Number: PB94-187614

FACT SHEET: PROPOSED EFFLUENT LIMITATIONS GUIDELINES AND NATIONAL EMISSION STANDARDS FOR HAZARDOUS AIR POLLUTANTS FOR THE PRODUCTION OF PULP, PAPER, AND PAPERBOARD; OVERVIEW
EPA Number: EPA821F93004
Source: NCEPI
NTIS Number: PB94-187622

FEDERAL REGISTER: DECEMBER 15, 1989, PART 2, 40 CFR PART 61. NATIONAL EMISSION STANDARDS FOR HAZARDOUS AIR POLLUTANTS; RADIONUCLIDES; FINAL RULE AND NOTICE OF RECONSIDERATION
EPA Number: EPA400Z89100
Source: NCEPI
NTIS Number: N/A

FEDERAL REGISTER: JULY 15, 1994, PART 3. 40 CFR PART 61. NATIONAL EMISSIONS STANDARDS FOR HAZARDOUS AIR POLLUTANTS; FINAL RULE
EPA Number: EPA402Z94001
Source: NCEPI
NTIS Number: N/A

FEDERAL STANDARDS FOR MARINE TANK VESSEL LOADING OPERATIONS AND NATIONAL EMISSION STANDARDS FOR HAZARDOUS AIR POLLUTANTS FOR MARINE TANK VESSEL LOADING OPERATIONS
EPA Number: EPA453R95014
Source: NTIS
NTIS Number: PB95-234514

FIRE VERSION 5.0: SOURCE CLASSIFICATION CODES AND EMISSION FACTOR LISTING FOR CRITERIA AIR POLLUTANTS
EPA Number: EPA454R95012
Source: NTIS
NTIS Number: PB96-100920

GUIDEBOOK ON HOW TO COMPLY WITH THE CHROMIUM ELECTROPLATING AND ANODIZING NATIONAL EMISSION STANDARDS FOR HAZARDOUS AIR POLLUTANTS
EPA Number: EPA453B95001
Source: NTIS
NTIS Number: PB95-220604

HANDBOOK: CONTROL TECHNIQUES FOR HAZARDOUS AIR POLLUTANTS
EPA Number: EPA625691014
Source: NCEPI
NTIS Number: N/A

HAZARDOUS AIR POLLUTANT EMISSIONS FROM MAGNETIC TAPE MANUFACTURING OPERATIONS: BACKGROUND INFORMATION FOR PROMULGATED STANDARDS
EPA Number: EPA453R94074B
Source: NTIS
NTIS Number: PB95-145173

HAZARDOUS AIR POLLUTANT EMISSIONS FROM PROCESS UNITS IN THE ELASTOMER MANUFACTURING INDUSTRY: BASIS AND PURPOSE DOCUMENT FOR PROPOSED STANDARDS
EPA Number: EPA453R95006A
Source: NTIS
NTIS Number: N/A

HAZARDOUS AIR POLLUTANT EMISSIONS FROM PROCESS UNITS IN THE ELASTOMER MANUFACTURING INDUSTRY: SUPPLEMENTARY INFORMATION DOCUMENT FOR PROPOSED STANDARDS
EPA Number: EPA453R95005A
Source: NTIS
NTIS Number: N/A

HAZARDOUS AIR POLLUTANT EMISSIONS FROM PROCESS UNITS IN THE THERMOPLASTICS MANUFACTURING INDUSTRY: BASIS AND PURPOSE DOCUMENT FOR PROPOSED STANDARDS
EPA Number: EPA453R95004A
Source: NTIS
NTIS Number: PB95-201760

HAZARDOUS AIR POLLUTANT EMISSIONS FROM PROCESS UNITS IN THE THERMOPLASTICS MANUFACTURING INDUSTRY: SUPPLEMENTARY INFORMATION DOCUMENT FOR PROPOSED STANDARDS
EPA Number: EPA453R95003A
Source: NTIS
NTIS Number: N/A

HAZARDOUS AIR POLLUTANTS: PROFILES OF NONCANCER TOXICITY FROM INHALATION EXPOSURES
EPA Number: EPA600R93142
Source: NCEPI
NTIS Number: N/A

NATIONAL AIR POLLUTANT EMISSION ESTIMATES 1940-1989
EPA Number: EPA450491004
Source: NCEPI
NTIS Number: PB91-168559

NATIONAL AIR POLLUTANT EMISSION ESTIMATES, 1900-1991
EPA Number: EPA454R92013
Source: NCEPI
NTIS Number: PB93-157808

NATIONAL AIR POLLUTANT EMISSION TRENDS, 1900-1992
EPA Number: EPA454R93032
Source: NTIS
NTIS Number: PB94-152097

NATIONAL AIR POLLUTANT EMISSION TRENDS, 1900-1993
EPA Number: EPA454R94027
Source: NTIS
NTIS Number: PB95-171989

NATIONAL AIR POLLUTANT EMISSION TRENDS, 1900-1994
EPA Number: EPA454R95011
Source: NTIS
NTIS Number: N/A

NATIONAL AIR POLLUTANT EMISSION TRENDS, PROCEDURES DOCUMENT 1900-1993
EPA Number: EPA454R95002
Source: NTIS
NTIS Number: PB95-208815

NATIONAL EMISSION STANDARDS FOR HAZARDOUS AIR POLLUTANTS (NESHAP) FOR THE PRINTING AND PUBLISHING INDUSTRY: BACKGROUND INFORMATION FOR PROMULGATED STANDARDS
EPA Number: EPA453R96005B
Source: NTIS
NTIS Number: N/A

NATIONAL EMISSION STANDARDS FOR HAZARDOUS AIR POLLUTANTS FOR SOURCE CATEGORIES: AEROSPACE MANUFACTURING AND REWORK, BACKGROUND INFORMATION FOR PROPOSED STANDARDS, DRAFT
EPA Number: EPA453R94036A
Source: NTIS
NTIS Number: PB94-192648

NATIONAL EMISSION STANDARDS FOR HAZARDOUS AIR POLLUTANTS PETROLEUM REFINERIES: BACKGROUND INFORMATION FOR FINAL STANDARDS, SUMMARY OF PUBLIC COMMENTS AND RESPONSES
EPA Number: EPA453R95015B
Source: NTIS
NTIS Number: PB95-272738

NATIONAL EMISSION STANDARDS FOR HAZARDOUS AIR POLLUTANTS: HALOGENATED SOLVENT CLEANING, BACKGROUND INFORMATION DOCUMENT
EPA Number: EPA453R93054
Source: NTIS
NTIS Number: PB94-131216

NATIONAL EMISSION STANDARDS FOR HAZARDOUS AIR POLLUTANTS: HALOGENATED SOLVENT CLEANING, BACKGROUND INFORMATION FOR FINAL STANDARDS
EPA Number: EPA453R94071
Source: NTIS
NTIS Number: PB95-149266

NATIONAL EMISSIONS STANDARDS FOR HAZARDOUS AIR POLLUTANTS: PRINTING AND PUBLISHING INDUSTRY BACKGROUND INFORMATION FOR PROPOSED STANDARDS
EPA Number: EPA453R95002A
Source: NTIS
NTIS Number: PB95-201638

NATIONAL EMISSIONS STANDARDS FOR HAZARDOUS AIR POLLUTANTS: WOOD FURNITURE MANUFACTURING OPERATIONS, BACKGROUND INFORMATION DOCUMENT FOR FINAL STANDARDS
EPA Number: EPA453R95018B
Source: NTIS
NTIS Number: N/A

NETWORK DESIGN AND SITE EXPOSURE CRITERIA FOR SELECTED NONCRITERIA AIR POLLUTANTS
EPA Number: EPA450484022
Source: NTIS
NTIS Number: PB95-232419

NETWORK DESIGN AND SITE EXPOSURE CRITERIA FOR SELECTED NONCRITERIA AIR POLLUTANTS: APPENDIX E AND F
EPA Number: EPA450484022A
Source: NTIS
NTIS Number: PB95-197554

PILOT-SCALE EVALUATION OF THE POTENTIAL FOR EMISSIONS OF HAZARDOUS AIR POLLUTANTS FROM COMBUSTION OF TIRE-DERIVED FUEL. PROJECT SUMMARY
EPA Number: EPA600SR94070
Source: NCEPI
NTIS Number: N/A

REGULATORY IMPACT ANALYSIS FOR THE NATIONAL EMISSIONS STANDARDS FOR HAZARDOUS AIR POLLUTANTS FOR SOURCE CAYEGORIES: ORGANIC HAZARDOUS AIR POLLUTANTS FROM THE SYNTHETIC ORGANIC ..
EPA Number: EPA453R94019
Source: NTIS
NTIS Number: PB94-177185

SIMULTANEOUS CONTROL OF PM-10 AND HAZARDOUS AIR POLLUTANTS: RATIONALE FOR SELECTION OF HAZARDOUS AIR POLLUTANTS AS POTENTIAL PARTICULATE MATTER OR ASSOCIATED WITH PARTICULATE MATTER ...
EPA Number: EPA452R93013
Source: NTIS
NTIS Number: PB93-216380

SITE SELECTION FOR THE MONITORING OF PHOTOCHEMICAL AIR POLLUTANTS
EPA Number: EPA450378013
Source: NCEPI
NTIS Number: PB-283404

STUDY OF HAZARDOUS AIR POLLUTANT AND MERCURY EMISSIONS FROM ELECTRIC UTILITY STEAM GENERATING UNITS PURSUANT TO SECTION 112(N) OF THE CLEAN AIR ACT AMENDMENTS OF 1990: INTERIM REPORT ...
EPA Number: EPA453R93051A
Source: NTIS
NTIS Number: PB94-187820

TSCREEN: A MODEL FOR SCREENING TOXIC AIR POLLUTANT CONCENTRATIONS: USER'S GUIDE
EPA Number: EPA450490013
Source: NTIS
NTIS Number: PB91-141820

Air Pollution

AIR CHIEF: VERSION 4.0, JULY 1995 {CD ROM}
EPA Number: EPA454C95001
Source: NTIS
NTIS Number: N/A

AIR POLLUTION
EPA Number: EPA910K91100
Source: SEATTLEPIC
NTIS Number: N/A

AIR POLLUTION AND THE NEW CLEAN AIR ACT: WHAT IT IS AND HOW IT AFFECTS THE NORTHWEST
EPA Number: EPA910991030
Source: SEATTLEPIC
NTIS Number: N/A

AIR POLLUTION ASPECTS OF EMISSION SOURCES: PRIMARY LEAD PRODUCTION: A BIBLIOGRAPHY WITH ABSTRACTS
EPA Number: EPA4500AP126
Source: NCEPI
NTIS Number: PB-224869

AIR POLLUTION EXPOSURE SYSTEMS AND EXPERIMENTAL PROTOCOLS, VOLUME 1: A REVIEW AND EVALUATION OF PERFORMANCE
EPA Number: EPA600387037A
Source: NCEPI
NTIS Number: PB88-181680

AIR POLLUTION EXPOSURE SYSTEMS AND EXPERIMENTAL PROTOCOLS, VOLUME 2: DESCRIPTION OF FACILITIES
EPA Number: EPA600387037B
Source: NCEPI
NTIS Number: PB88-181698

ESCALATION INDEXES FOR AIR POLLUTION CONTROL COSTS
EPA Number: EPA452R95006
Source: NTIS
NTIS Number: N/A

EVALUATION OF AIR POLLUTION REGULATORY STRATEGIES FOR GASOLINE MARKETING INDUSTRY
EPA Number: EPA450384012A
Source: NCEPI
NTIS Number: PB84-231075

EVALUATION OF AIR POLLUTION REGULATORY STRATEGIES FOR GASOLINE MARKETING INDUSTRY: RESPONSE TO PUBLIC COMMENTS
EPA Number: EPA450384012C
Source: NCEPI
NTIS Number: PB87-221032

GUIDE TO EFFECTIVE INSPECTION REPORTS FOR AIR POLLUTION VIOLATIONS
EPA Number: EPA340185019
Source: NCEPI
NTIS Number: PB93-199107

INDOOR AIR POLLUTION: AN INTRODUCTION FOR HEALTH PROFESSIONALS
EPA Number: EPA402R94007
Source: IAQINFO
NTIS Number: N/A

INSPECTION AND OPERATING AND MAINTENANCE GUIDELINES FOR SECONDARY LEAD SMELTER AIR POLLUTION CONTROL
EPA Number: EPA340185007
Source: NCEPI
NTIS Number: PB84-149368

QUALITY ASSURANCE HANDBOOK FOR AIR POLLUTION MEASUREMENT SYSTEM: VOLUME 5: PRECIPITATION MEASUREMENT SYSTEMS
EPA Number: EPA600R94038E
Source: NCEPI
NTIS Number: N/A

QUALITY ASSURANCE HANDBOOK FOR AIR POLLUTION MEASUREMENT SYSTEMS, VOLUME 1: A FIELD GUIDE TO ENVIRONMENTAL QUALITY ASSURANCE 1993
EPA Number: EPA600R94038A
Source: NCEPI
NTIS Number: N/A

QUALITY ASSURANCE HANDBOOK FOR AIR POLLUTION MEASUREMENT SYSTEMS, VOLUME 2: AMBIENT AIR SPECIFIC METHODS
EPA Number: EPA600R94038B
Source: NCEPI
NTIS Number: N/A

QUALITY ASSURANCE HANDBOOK FOR AIR POLLUTION MEASUREMENT SYSTEMS: VOLUME 3: STATIONARY SOURCE SPECIFIC METHODS
EPA Number: EPA600R94038C
Source: NCEPI
NTIS Number: N/A

QUALITY ASSURANCE HANDBOOK FOR AIR POLLUTION MEASUREMENT SYSTEMS: VOLUME 4: METEOROLOGICAL MEASUREMENTS {AS REVISED MARCH 1995}
EPA Number: EPA600R94038D
Source: NCEPI
NTIS Number: N/A

REPORT TO CONGRESS: PROGRESS IN THE PREVENTION AND CONTROL OF AIR POLLUTION IN 1988
EPA Number: EPA20A-2002
Source: NTIS
NTIS Number: PB90-191982

REPORT TO CONGRESS: PROGRESS IN THE PREVENTION AND CONTROL OF AIR POLLUTION IN 1988
EPA Number: EPA450290007
Source: NTIS
NTIS Number: PB90-191982

STATE AIR POLLUTION IMPLEMENTATION PLAN PROGRESS REPORT JULY 1 TO DECEMBER 1, 1975"
EPA Number: EPA450276006
Source: NCEPI
NTIS Number: PB-253098

STATUS OF SELECTED AIR POLLUTION CONTROL PROGRAMS, MAY 1990
EPA Number: EPA450290008
Source: NTIS
NTIS Number: PB91-181826

TARGETING INDOOR AIR POLLUTION: EPA'S APPROACH AND PROGRESS
EPA Number: EPA400R92012
Source: IAQINFO
NTIS Number: N/A

U.S. EPA ATMOSPHERIC RESEARCH AND EXPOSURE ASSESSMENT LABORATORY. QA HANDBOOK FOR AIR POLLUTION MEASUREMENT SYSTEMS TO BE REVISED
EPA Number: EPA600F93040
Source: NCEPI
NTIS Number: N/A

WHAT YOU CAN DO TO REDUCE AIR POLLUTION: A CITIZENS GUIDE TO WHAT INDIVIDUALS AND COMMUNITIES CAN DO TO HELP MEET THE GOALS OF THE CLEAN AIR ACT AMENDMENTS OF 1990
EPA Number: EPA450K92002
Source: NCEPI
NTIS Number: PB93-157857

WHAT YOU SHOULD KNOW ABOUT COMBUSTION APPLIANCES AND INDOOR AIR POLLUTION
EPA Number: EPA400F91100
Source: IAQINFO
NTIS Number: N/A

Air Quality

AIR QUALITY ATLAS {BROCHURE}
EPA Number: EPA400K92002
Source: PIC
NTIS Number: N/A

AIR QUALITY CRITERIA FOR CARBON MONOXIDE
EPA Number: EPA600890045F
Source: NCEPI
NTIS Number: PB93-167492

AIR QUALITY CRITERIA FOR LEAD: SUPPLEMENT TO THE 1986 ADDENDUM
EPA Number: EPA600889049F
Source: NCEPI
NTIS Number: PB91-138420

AIR QUALITY CRITERIA FOR OXIDES OF NITROGEN: VOLUME 1 OF 3
EPA Number: EPA600891049AF
Source: NCEPI
NTIS Number: PB95-124533

AIR QUALITY CRITERIA FOR OXIDES OF NITROGEN: VOLUME 2 OF 3
EPA Number: EPA600891049BF
Source: NCEPI
NTIS Number: PB95-124525

AIR QUALITY CRITERIA FOR OXIDES OF NITROGEN: VOLUME 3 OF 3
EPA Number: EPA600891049CF
Source: NCEPI
NTIS Number: PB95-124517

AIR QUALITY CRITERIA FOR OZONE AND OTHER PHOTOCHEMICAL OXIDANTS: VOLUME 2 OF 5
EPA Number: EPA600884020BF
Source: NCEPI
NTIS Number: PB87-142964

AIR QUALITY CRITERIA FOR OZONE AND OTHER PHOTOCHEMICAL OXIDANTS: VOLUME 3 OF 5
EPA Number: EPA600884020CF
Source: NCEPI
NTIS Number: PB87-142972

AIR QUALITY CRITERIA FOR OZONE AND OTHER PHOTOCHEMICAL OXIDANTS: VOLUME 5 OF 5
EPA Number: EPA600884020EF
Source: NCEPI
NTIS Number: PB87-142998

AIR QUALITY CRITERIA FOR OZONE AND RELATED PHOTOCHEMICAL OXIDANTS: CHAPTER 1. EXECUTIVE SUMMARY AND CHAPTER 9. INTEGRATIVE SUMMARY OF OZONE HEALTH EFFECTS {DRAFT}
EPA Number: EPA600AP93004D
Source: NCEPI
NTIS Number: PB94-173150

AIR QUALITY CRITERIA FOR PARTICULATE MATTER AND SULFUR OXIDES (1982): ASSESSMENT OF NEWLY AVAILABLE HEALTH EFFECTS INFORMATION, 2ND ADDENDUM
EPA Number: EPA600886020F
Source: NCEPI
NTIS Number: PB87-176574

AIR QUALITY CRITERIA FOR PARTICULATE MATTER AND SULFUR OXIDES(1982): ASSESSMENT OF NEWLY AVAILABLE HEALTH EFFECTS INFORMATION (LIST OF AUTHORS/ CONTRIBUTORS), 2ND ADDENDUM
EPA Number: EPA600886020A
Source: NCEPI
NTIS Number: PB86-221249

AIR QUALITY DATA: 1975 ANNUAL STATISTICS INCLUDING SUMMARIES WITH REFERENCE TO STANDARDS; 1234
EPA Number: EPA450277002
Source: NCEPI
NTIS Number: PB83-127712

AIR QUALITY DATA: 2ND QUARTER STATISTICS, 1975
EPA Number: EPA450276025
Source: NTIS
NTIS Number: PB-261077

AIR QUALITY FOR URBAN AND INDUSTRIAL PLANNING
EPA Number: EPA450374020A
Source: NTIS
NTIS Number: PB-238559

AIR QUALITY TRENDS
EPA Number: EPA454F95003
Source: NTIS
NTIS Number: N/A

BUILDING AIR QUALITY: A GUIDE FOR BUILDING OWNERS AND FACILITY MANAGERS
EPA Number: EPA400191033
Source: (None Provided)
NTIS Number: N/A

CARPET AND INDOOR AIR QUALITY
EPA Number: EPA402F94011
Source: IAQINFO
NTIS Number: N/A

CURRENT FEDERAL INDOOR AIR QUALITY ACTIVITIES
EPA Number: EPA402K95005
Source: IAQINFO
NTIS Number: N/A

FACT SHEET: FLOOD CLEANUP: AVOIDING INDOOR AIR QUALITY PROBLEMS
EPA Number: EPA402F93005
Source: IAQINFO
NTIS Number: N/A

FACT SHEET: VENTILATION AND AIR QUALITY IN OFFICES
EPA Number: EPA402F94003
Source: IAQINFO
NTIS Number: N/A

GUIDELINE ON AIR QUALITY MODELS: SUPPLEMENT C, REVISED
EPA Number: EPA450278027R-C
Source: NTIS
NTIS Number: PB95-246401

GUIDELINE ON THE IDENTIFICATION AND HANDLING OF AMBIENT AIR QUALITY DATA AFFECTED BY SPECIAL EVENTS OR SPECIAL CONDITIONS
EPA Number: EPA454D94001
Source: NTIS
NTIS Number: PB95-105508

GUIDELINE ON THE IDENTIFICATION AND USE OF AIR QUALITY DATA AFFECTED BY EXCEPTIONAL EVENTS
EPA Number: EPA450486007
Source: NCEPI
NTIS Number: PB86-218344

GUIDELINES FOR AIR QUALITY MAINTENANCE PLANNING AND ANALYSIS VOLUME 7: PROJECTING COUNTY EMISSIONS. 2ND EDITION
EPA Number: EPA450474008
Source: NCEPI
NTIS Number: PB-237611

HVAC SYSTEMS AS EMISSION SOURCES AFFECTING INDOOR AIR QUALITY: A CRITICAL REVIEW. PROJECT SUMMARY
EPA Number: EPA600SR95014
Source: NCEPI
NTIS Number: N/A

INDOOR AIR ASSESSMENT: AN INVENTORY OF INDOOR AIR QUALITY RESEARCH IN THE UNITED STATES: 1989-1990
EPA Number: EPA600890080F
Source: NCEPI
NTIS Number: PB92-114545

INSIDE STORY: A GUIDE TO INDOOR AIR QUALITY
EPA Number: EPA402K93007
Source: IAQINFO
NTIS Number: N/A

INSIDE STORY: A GUIDE TO INDOOR AIR QUALITY {VIDEO}
EPA Number: EPA904V94001
Source: REGION4
NTIS Number: N/A

INSIDE STORY: A GUIDE TO INDOOR AIR QUALITY, HOW WELL IS IT WORKING?
EPA Number: EPA2300190073
Source: NCEPI
NTIS Number: PB90-173469

INTER-AGENCY WORKGROUP ON AIR QUALITY MODELING (IWAQM): ASSESSMENT OF PHASE I RECOMMENDATIONS REGARDING THE USE OF MESOPUFF II
EPA Number: EPA454R95006
Source: NTIS
NTIS Number: N/A

INTERAGENCY WORKGROUP ON AIR QUALITY MODELING (IWAQM) PHASE 1 REPORT: INTERIM RECOMMENDATION FOR MODELING LONG RANGE TRANSPORT AND IMPACTS ON REGIONAL VISIBILITY
EPA Number: EPA454R93015
Source: NTIS
NTIS Number: PB93-223170

INTRODUCTION TO INDOOR AIR QUALITY: A REFERENCE MANUAL
EPA Number: EPA400391003
Source: IAQINFO
NTIS Number: N/A

INTRODUCTION TO INDOOR AIR QUALITY: A SELF-PACED LEARNING MODULE
EPA Number: EPA400391002
Source: NEHA
NTIS Number: N/A

IOWA AIR QUALITY PROGRESS REPORT
EPA Number: EPA907R90103
Source: REGION7APD
NTIS Number: N/A

KANSAS AIR QUALITY PROGRESS REPORT
EPA Number: EPA907R90102
Source: REGION7APD
NTIS Number: N/A

MEASURING AIR QUALITY: THE POLLUTANT STANDARDS INDEX
EPA Number: EPA451K94001
Source: NCEPI
NTIS Number: N/A

MICROBIOLOGICAL SCREENING OF THE INDOOR AIR QUALITY IN THE POLK COUNTY ADMINISTRATION BUILDING. PROJECT SUMMARY
EPA Number: EPA600SR95088
Source: NCEPI
NTIS Number: N/A

MISSOURI AIR QUALITY PROGRESS REPORT
EPA Number: EPA907R90101
Source: REGION7APD
NTIS Number: N/A

NATIONAL AIR QUALITY AND EMISSIONS TREND REPORT
EPA Number: EPA450491023
Source: PIC
NTIS Number: N/A

NATIONAL AIR QUALITY AND EMISSIONS TRENDS REPORT, 1993
EPA Number: EPA454R94026
Source: NTIS
NTIS Number: PB95-159893

NEBRASKA AIR QUALITY PROGRESS REPORT
EPA Number: EPA907R90100
Source: REGION7APD
NTIS Number: N/A

OFFICE OF AIR QUALITY PLANNING AND STANDARDS: TECHNOLOGY TRANSFER NETWORK
EPA Number: EPA456F95004
Source: NTIS
NTIS Number: N/A

PROCEDURES FOR THE PREPARATION OF EMISSION INVENTORIES FOR CARBON MONOXIDE AND PRECURSORS OF OZONE: EMISSION INVENTORY REQUIREMENTS FOR PHOTOCHEMICAL AIR QUALITY SIMULATION MODELS, VOLUME 2
EPA Number: EPA450491014
Source: NTIS
NTIS Number: PB91-216176

PROCEDURES FOR THE PREPARATION OF EMISSION INVENTORIES FOR CARBON MONOXIDE AND PRECURSORS OF OZONE: EMISSION INVENTORY REQUIREMENTS FOR PHOTOCHEMICAL AIR QUALITY SIMULATION MODELS, VOLUME 2
EPA Number: EPA454R92026
Source: NTIS
NTIS Number: N/A

REPORT TO CONGRESS ON INDOOR AIR QUALITY EXECUTIVE SUMMARY AND RECOMMENDATIONS
EPA Number: EPA400189001A
Source: NTIS
NTIS Number: PB90-167370

REVIEW OF THE NATIONAL AMBIENT AIR QUALITY STANDARDS FOR NITROGEN DIOXIDE ASSESSMENT OF SCIENTIFIC AND TECHNICAL INFORMATION {OAQPS STAFF PAPER}
EPA Number: EPA452R95005
Source: NTIS
NTIS Number: PB95-271573

REVIEW OF THE NATIONAL AMBIENT AIR QUALITY STANDARDS FOR SULFUR OXIDES: ASSESSMENT OF SCIENTIFIC AND TECHNICAL INFORMATION: SUPPLEMENT TO THE 1986 OAQPS STAFF PAPER ADDENDUM
EPA Number: EPA452R94013
Source: NTIS
NTIS Number: PB95-124160

REVISED EVALUATION OF HEALTH EFFECTS ASSOCIATED WITH CARBON MONOXIDE EXPOSURE: AN ADDENDUM TO THE 1979 EPA AIR QUALITY CRITERIA DOCUMENT FOR CARBON MONOXIDE
EPA Number: EPA600883033F
Source: NCEPI
NTIS Number: PB85-103471

SUMMARY OF SELECTED NEW INFORMATION ON EFFECTS OF OZONE ON HEALTH AND VEGETATION: SUPPLEMENT TO 1986 AIR QUALITY CRITERIA FOR OZONE AND OTHER PHOTOCHEMICAL OXIDANTS
EPA Number: EPA600888105F
Source: NCEPI
NTIS Number: PB92-235670

SUPPLEMENT TO THE 2ND ADDENDUM (1986) TO AIR QUALITY CRITERIA FOR PARTICULATE MATTER AND SULFUR OXIDES (1982): ASSESSMENT OF NEW FINDINGS ON SULFUR DIOXIDE ACUTE EXPOSURE HEALTH EFFECTS...
EPA Number: EPA600FP93002
Source: NCEPI
NTIS Number: N/A

TESTING OF METEOROLOGICAL AND DISPERSION MODELS FOR USE IN REGIONAL AIR QUALITY MODELING
EPA Number: EPA454R95005
Source: NTIS
NTIS Number: N/A

UNITED STATES ENVIRONMENTAL PROTECTION AGENCY ANNOUNCES THE AVAILABILITY OF 1996 GRANTS FOR RESEARCH ON ECOLOGICAL ASSESSMENT, EXPOSURE OF CHILDREN TO PESTICIDES, AIR QUALITY...
EPA Number: EPA600F95017
Source: NCEPI
NTIS Number: N/A

UNITED STATES-CANADA AIR QUALITY AGREEMENT: PROGRESS REPORT 1994
EPA Number: EPA430R94013
Source: ARH
NTIS Number: N/A

USE OF METEOROLOGICAL DATA IN AIR QUALITY TREND ANALYSIS
EPA Number: EPA450378024
Source: NCEPI
NTIS Number: PB78-283448

VENTILATION RESEARCH: A REVIEW OF RECENT INDOOR AIR QUALITY LITERATURE. PROJECT SUMMARY
EPA Number: EPA600SR94180
Source: NCEPI
NTIS Number: N/A

Air Sparging

ASSESSING UST CORRECTIVE ACTION TECHNOLOGIES: LESSONS LEARNED ABOUT IN SITU AIR SPARGING AT THE DENISON AVENUE SITE CLEVELAND, OH
EPA Number: EPA600R95040
Source: NCEPI
NTIS Number: PB95-188082

ASSESSING UST CORRECTIVE ACTION TECHNOLOGIES: LESSONS LEARNED ABOUT IN SITU AIR SPARGING AT THE DENISON AVENUE SITE, CLEVELAND, OHIO. PROJECT SUMMARY
EPA Number: EPA600SR95040
Source: NCEPI
NTIS Number: N/A

FACT SHEET: A CITIZEN'S GUIDE TO SOIL VAPOR EXTRACTION AND AIR SPARGING
EPA Number: EPA542F96008
Source: NCEPI
NTIS Number: N/A

GUIA DEL CIUDADANO: LA ASPERSION DE AIRE {CITIZEN'S GUIDE TO AIR SPARGING}
EPA Number: EPA542F92023
Source: NCEPI
NTIS Number: N/A

TECHNOLOGY ASSESSMENT OF SOIL VAPOR EXTRACTION AND AIR SPARGING
EPA Number: EPA600R92173
Source: NCEPI
NTIS Number: PB93-100154

Air Stripping

APPLICATIONS ANALYSIS REPORT: TOXIC TREATMENTS, IN-SITU STEAM/HOT-AIR STRIPPING TECHNOLOGY
EPA Number: EPA540A590008
Source: NCEPI
NTIS Number: PB91-181768

ENGINEERING BULLETIN: AIR STRIPPING OF AQUEOUS SOLUTIONS
EPA Number: EPA540291022
Source: NCEPI
NTIS Number: PB92-180033

ENVIRONMENTAL TECHNOLOGY PARTNERSHIPS: COOPERATIVE RESEARCH & DEVELOPMENT AGREEMENT WITH CH2M HILL SOUTHEAST, INC.; PACKED COLUMN AIR STRIPPING
EPA Number: EPA600F94029
Source: NCEPI
NTIS Number: N/A

Air Toxics

DESIGNING AND IMPLEMENTING AN AIR TOXICS CONTROL PROGRAM: A PROGRAM DEVELOPMENT MANUAL FOR STATE AND LOCAL AGENCIES
EPA Number: EPA450290012
Source: NTIS
NTIS Number: PB91-191064

Air/Superfund

AIR/SUPERFUND NATIONAL TECHNICAL GUIDANCE STUDT SERIES: EVALUATION OF SHORT-TERM AIR ACTION LEVELS FOR SUPERFUND SITES
EPA Number: EPA451R93009
Source: NTIS
NTIS Number: PB93-200913

AIR/SUPERFUND NATIONAL TECHNICAL GUIDANCE STUDY SERIES: AIR EMISSIONS FROM AREA SOURCES: ESTIMATING SOIL AND SOIL-GAS SAMPLE NUMBER REQUIREMENTS
EPA Number: EPA451R93002
Source: NTIS
NTIS Number: PB93-173995

AIR/SUPERFUND NATIONAL TECHNICAL GUIDANCE STUDY SERIES: AIR STRIPPER DESIGN MANUAL, FINAL REPORT
EPA Number: EPA450190003
Source: NTIS
NTIS Number: PB91-125997

AIR/SUPERFUND NATIONAL TECHNICAL GUIDANCE STUDY SERIES: AIR/SUPERFUND GUIDE TO POLLUTANT TOXICITY
EPA Number: EPA451R96006
Source: NTIS
NTIS Number: N/A

AIR/SUPERFUND NATIONAL TECHNICAL GUIDANCE STUDY SERIES: AIR/SUPERFUND GUIDE TO POLLUTANT TOXICITY
EPA Number: EPA451R94002
Source: NTIS
NTIS Number: PB94-206406

AIR/SUPERFUND NATIONAL TECHNICAL GUIDANCE STUDY SERIES: COMPARISONS OF AIR STRIPPER SIMULATIONS AND FIELD PERFORMANCE DATA, FINAL REPORT
EPA Number: EPA450190002
Source: NTIS
NTIS Number: PB90-207317

AIR/SUPERFUND NATIONAL TECHNICAL GUIDANCE STUDY SERIES: COMPILATION OF INFORMATION ON REAL-TIME AIR MONITORING FOR USE AT SUPERFUND SITES
EPA Number: EPA451R93008
Source: NTIS
NTIS Number: PB93-199222

AIR/SUPERFUND NATIONAL TECHNICAL GUIDANCE STUDY SERIES: CONTINGENCY PLANS AT SUPERFUND SITES USING AIR MONITORING
EPA Number: EPA450190005
Source: NTIS
NTIS Number: PB91-102129

AIR/SUPERFUND NATIONAL TECHNICAL GUIDANCE STUDY SERIES: DEVELOPMENT OF EXAMPLE PROCEDURES FOR EVALUATING THE AIR IMPACTS OF SOIL EXCAVATION ASSOCIATED WITH SUPERFUND REMEDIAL ...
EPA Number: EPA450490014
Source: NTIS
NTIS Number: PB90-255662

AIR/SUPERFUND NATIONAL TECHNICAL GUIDANCE STUDY SERIES: EMISSIONS FACTORS FOR SUPERFUND REMEDIATION TECHNOLOGIES
EPA Number: EPA450191001
Source: NTIS
NTIS Number: PB91-190975

AIR/SUPERFUND NATIONAL TECHNICAL GUIDANCE STUDY SERIES: GUIDELINE FOR PREDICTIVE BASELINE EMISSIONS ESTIMATION FOR SUPERFUND SITES, INTERIM FINAL
EPA Number: EPA451R96001
Source: NTIS
NTIS Number: PB96-125281

AIR/SUPERFUND NATIONAL TECHNICAL GUIDANCE STUDY SERIES: OPTIONS FOR DEVELOPING AND EVALUATING MITIGATION STRATEGIES FOR INDOOR AIR IMPACTS AT CERCLA SITES
EPA Number: EPA451R93012
Source: NTIS
NTIS Number: PB94-110517

AIR/SUPERFUND NATIONAL TECHNICAL GUIDANCE STUDY SERIES: SUPERFUND AIR PATHWAY ANALYSES REVIEW CRITERIA CHECKLISTS, FINAL REPORT
EPA Number: EPA450190001
Source: NTIS
NTIS Number: PB90-182544

AIR/SUPERFUND NATIONAL TECHNICAL GUIDANCE STUDY SERIES: VOLUME 1, APPLICATION OF AIR PATHWAY ANALYSIS FOR SUPERFUND APPLICATIONS, INTERIM REPORT, FINAL
EPA Number: EPA450189001
Source: NTIS
NTIS Number: PB90-113374

AIR/SUPERFUND NATIONAL TECHNICAL GUIDANCE STUDY SERIES: VOLUME 2, ESTIMATION OF BASELINE AIR EMISSIONS AT SUPERFUND SITES (REVISED), INTERIM REPORT, FINAL
EPA Number: EPA450189002A
Source: NTIS
NTIS Number: PB90-270588

AIR/SUPERFUND NATIONAL TECHNICAL GUIDANCE STUDY SERIES: VOLUME 3, ESTIMATION OF AIR EMISSIONS FROM CLEAN-UP ACTIVITIES AT SUPERFUND SITES, INTERIM REPORT, FINAL
EPA Number: EPA450189003
Source: NTIS
NTIS Number: PB89-180061

AIR/SUPERFUND NATIONAL TECHNICAL GUIDANCE STUDY SERIES: VOLUME 4, GUIDANCE FOR AMBIENT AIR MONITORING AT SUPERFUND SITES, REVISED
EPA Number: EPA451R93007
Source: NTIS
NTIS Number: PB93-199214

AIR/SUPERFUND NATIONAL TECHNICAL GUIDANCE STUDY SERIES: VOLUME 4, PROCEDURES FOR DISPERSION MODELING AND AIR MONITORING FOR SUPERFUND AIR PATHWAY ANALYSIS, INTERIM REPORT, FINAL
EPA Number: EPA450189004
Source: NTIS
NTIS Number: PB90-113382

AIR/SUPERFUND NATIONAL TECHNICAL GUIDANCE STUDY SERIES: VOLUME 5, PROCEDURES FOR AIR DISPERSION MODELING AT SUPERFUND SITES
EPA Number: EPA454R95003
Source: NTIS
NTIS Number: PB95-193124

Aluminum

ALUMINUM, COPPER, AND NONFERROUS METALS FORMING AND METAL POWDERS PRETREATMENT STANDARDS: A GUIDANCE MANUAL
EPA Number: EPA800B89001
Source: NCEPI
NTIS Number: PB91-145441

BACKGROUND INFORMATION FOR STANDARDS OF PERFORMANCE: PRIMARY ALUMINUM INDUSTRY VOLUME 1: PROPOSED STANDARDS
EPA Number: EPA450274020A
Source: NCEPI
NTIS Number: PB-237612

BACKGROUND INFORMATION FOR STANDARDS OF PERFORMANCE: PRIMARY ALUMINUM INDUSTRY VOLUME 2: TEST DATA SUMMARY
EPA Number: EPA450274020B
Source: NCEPI
NTIS Number: PB-237613

DEVELOPMENT DOCUMENT FOR EFFLUENT LIMITATIONS GUIDELINES AND STANDARDS FOR THE NONFERROUS METALS MANUFACTURING POINT SOURCE CATEGORY, BAUXITE REFINING PRIMARY AND SECONDARY ALUMINUM, VOLUME 2
EPA Number: EPA440189019.2
Source: NCEPI
NTIS Number: PB90-181975

EMERGING TECHNOLOGY BULLETIN: BIOSCRUBBER, ALUMINUM COMPANY OF AMERICA
EPA Number: EPA540F93507
Source: NCEPI
NTIS Number: N/A

ENVIRONMENTAL RESEARCH BRIEF: WASTE MINIMIZATION ASSESSMENT FOR A MANUFACTURER OF ALUMINUM AND STEEL PARTS
EPA Number: EPA600S94010
Source: NCEPI
NTIS Number: PB95-111944

ENVIRONMENTAL RESEARCH BRIEF: WASTE MINIMIZATION ASSESSMENT FOR A MANUFACTURER OF ALUMINUM CANS
EPA Number: EPA600M91025
Source: NCEPI
NTIS Number: PB91-234575

ENVIRONMENTAL RESEARCH BRIEF: WASTE MINIMIZATION ASSESSMENT FOR A MANUFACTURER OF BRAZED ALUMINUM OIL COOLERS
EPA Number: EPA600M91018
Source: NCEPI
NTIS Number: PB91-234484

MARKETS FOR RECOVERED ALUMINUM
EPA Number: EPA530SW90072A
Source: NCEPI
NTIS Number: PB93-170132

PRIMARY ALUMINUM: BACKGROUND INFORMATION FOR PROMULGATED AMENDMENTS
EPA Number: EPA450379026
Source: NCEPI
NTIS Number: PB80-192479

SUMMARY OF MARKETS FOR RECOVERED ALUMINUM
EPA Number: EPA530SW90072B
Source: NCEPI
NTIS Number: N/A

WASTE MINIMIZATION ASSESSMENT FOR A MANUFACTURER OF ALUMINUM EXTRUSIONS
EPA Number: EPA600S92010
Source: NCEPI
NTIS Number: PB92-192137

WASTE MINIMIZATION ASSESSMENT FOR AN ALUMINUM EXTRUSIONS MANUFACTURER
EPA Number: EPA600S92018
Source: NCEPI
NTIS Number: PB92-196393

Ambient Air

AIR/SUPERFUND NATIONAL TECHNICAL GUIDANCE STUDY SERIES: VOLUME 4, GUIDANCE FOR AMBIENT AIR MONITORING AT SUPERFUND SITES, REVISED
EPA Number: EPA451R93007
Source: NTIS
NTIS Number: PB93-199214

COMPENDIUM OF METHODS FOR THE DETERMINATION OF TOXIC ORGANIC COMPOUNDS IN AMBIENT AIR, 2ND SUPPLEMENT
EPA Number: EPA600489018
Source: NCEPI
NTIS Number: PB90-116997

COMPENDIUM OF METHODS FOR THE DETERMINATION OF TOXIC ORGANIC COMPOUNDS IN AMBIENT AIR, SUPPLEMENT
EPA Number: EPA600487006
Source: NCEPI
NTIS Number: PB87-168696

ENGINEERING BULLETIN: DESIGN CONSIDERATION FOR AMBIENT AIR MONITORING AT SUPERFUND SITES
EPA Number: EPA540S92012
Source: NCEPI
NTIS Number: N/A

ENVIRONMENTAL ASBESTOS ASSESSMENT MANUAL SUPERFUND METHOD FOR THE DETERMINATION OF ASBESTOS IN AMBIENT AIR PART 1: METHOD
EPA Number: EPA540290005A
Source: NTIS
NTIS Number: PB90-274283

ENVIRONMENTAL ASBESTOS ASSESSMENT MANUAL SUPERFUND METHOD FOR THE DETERMINATION OF ASBESTOS IN AMBIENT AIR PART 2: TECHNICAL BACKGROUND DOCUMENT
EPA Number: EPA540290005B
Source: NTIS
NTIS Number: PB90-274291

GUIDANCE ON APPLYING THE DATA QUALITY OBJECTIVES PROCESS FOR AMBIENT AIR MONITORING AROUND SUPERFUND SITES (STAGES 1 AND 2)
EPA Number: EPA450490005
Source: NTIS
NTIS Number: PB90-204611

GUIDANCE ON APPLYING THE DATA QUALITY OBJECTIVES PROCESS FOR AMBIENT AIR MONITORING AROUND SUPERFUND SITES (STAGES 1 AND 2)
EPA Number: EPA450489015
Source: NTIS
NTIS Number: PB90-204603

GUIDELINE ON THE IDENTIFICATION AND HANDLING OF AMBIENT AIR QUALITY DATA AFFECTED BY SPECIAL EVENTS OR SPECIAL CONDITIONS
EPA Number: EPA454D94001
Source: NTIS
NTIS Number: PB95-105508

PROCEEDINGS: NATIONAL SYMPOSIUM ON RECENT ADVANCES IN POLLUTANT MONITORING OF AMBIENT AIR AND STATIONARY SOURCES
EPA Number: EPA600983007
Source: NCEPI
NTIS Number: PB84-148345

PROCEEDINGS: NATIONAL SYMPOSIUM ON RECENT ADVANCES IN POLLUTANT MONITORING OF AMBIENT AIR AND STATIONARY SOURCES, 5TH ANNUAL
EPA Number: EPA600985029
Source: NCEPI
NTIS Number: PB86-163060

QUALITY ASSURANCE HANDBOOK FOR AIR POLLUTION MEASUREMENT SYSTEMS, VOLUME 2: AMBIENT AIR SPECIFIC METHODS
EPA Number: EPA600R94038B
Source: NCEPI
NTIS Number: N/A

REVIEW OF THE NATIONAL AMBIENT AIR QUALITY STANDARDS FOR NITROGEN DIOXIDE ASSESSMENT OF SCIENTIFIC AND TECHNICAL INFORMATION {OAQPS STAFF PAPER}
EPA Number: EPA452R95005
Source: NTIS
NTIS Number: PB95-271573

REVIEW OF THE NATIONAL AMBIENT AIR QUALITY STANDARDS FOR SULFUR OXIDES: ASSESSMENT OF SCIENTIFIC AND TECHNICAL INFORMATION: SUPPLEMENT TO THE 1986 OAQPS STAFF PAPER ADDENDUM
EPA Number: EPA452R94013
Source: NTIS
NTIS Number: PB95-124160

USEPA CONTRACT LABORATORY PROGRAM: STATEMENT OF WORK FOR ANALYSIS OF AMBIENT AIR, JULY 1991, IAIR01.2
EPA Number: EPA540R95040
Source: NTIS
NTIS Number: PB95-963537

USEPA CONTRACT LABORATORY PROGRAM: VOLATILE ORGANICS ANALYSIS OF AMBIENT AIR IN CANISTERS, VCAAO 1.0
EPA Number: EPA540R94085
Source: NTIS
NTIS Number: PB95-963524

Ambient Toxicity

PILOT STUDY FOR AMBIENT TOXICITY TESTING IN CHESAPEAKE BAY, YEAR 3 REPORT
EPA Number: EPA903R94031
Source: REGION3BAY
NTIS Number: N/A

VALIDITY OF EFFLUENT AND AMBIENT TOXICITY TESTS FOR PREDICTING BIOLOGICAL IMPACT, BACK RIVER, BALTIMORE HARBOR, MARYLAND
EPA Number: EPA600886001
Source: NCEPI
NTIS Number: PB87-103719

Ambient Water

AMBIENT WATER QUALITY CRITERIA FOR 2,4-DICHIOROPHENOL
EPA Number: EPA440580042
Source: NCEPI
NTIS Number: PB81-117533

AMBIENT WATER QUALITY CRITERIA FOR 2,4-DIMETHYLPHENOL
EPA Number: EPA440580044
Source: NTIS
NTIS Number: PB81-117558

AMBIENT WATER QUALITY CRITERIA FOR 2-CHLOROPHENOL
EPA Number: EPA440580034
Source: NTIS
NTIS Number: PB81-117459

AMBIENT WATER QUALITY CRITERIA FOR ACENAPHTHENE
EPA Number: EPA440580015
Source: NCEPI
NTIS Number: PB81-117269

AMBIENT WATER QUALITY CRITERIA FOR ACROLEIN
EPA Number: EPA440580016
Source: NCEPI
NTIS Number: PB81-117277

AMBIENT WATER QUALITY CRITERIA FOR ACRYLONITRILE
EPA Number: EPA440580017
Source: NCEPI
NTIS Number: PB81-117277

AMBIENT WATER QUALITY CRITERIA FOR ALDRIN/DIELDRIN
EPA Number: EPA440580019
Source: NCEPI
NTIS Number: PB81-117301

AMBIENT WATER QUALITY CRITERIA FOR AMMONIA
EPA Number: EPA440585001
Source: NCEPI
NTIS Number: PB85-227114

AMBIENT WATER QUALITY CRITERIA FOR AMMONIA: SALTWATER, 1989
EPA Number: EPA440588004
Source: NCEPI
NTIS Number: PB89-195242

AMBIENT WATER QUALITY CRITERIA FOR ANTIMONY
EPA Number: EPA440580020
Source: NCEPI
NTIS Number: PB81-117319

AMBIENT WATER QUALITY CRITERIA FOR ARSENIC
EPA Number: EPA440580021
Source: NCEPI
NTIS Number: PB81-117327

AMBIENT WATER QUALITY CRITERIA FOR ARSENIC: 1984
EPA Number: EPA440584033
Source: NCEPI
NTIS Number: PB85-227445

AMBIENT WATER QUALITY CRITERIA FOR ASBESTOS
EPA Number: EPA440580022
Source: NCEPI
NTIS Number: PB81-117335

AMBIENT WATER QUALITY CRITERIA FOR BACTERIA: 1986
EPA Number: EPA440584002
Source: NCEPI
NTIS Number: PB86-158045

AMBIENT WATER QUALITY CRITERIA FOR BENZENE
EPA Number: EPA440580018
Source: NCEPI
NTIS Number: PB81-117293

AMBIENT WATER QUALITY CRITERIA FOR BENZIDINE
EPA Number: EPA440580023
Source: NTIS
NTIS Number: PB81-117343

AMBIENT WATER QUALITY CRITERIA FOR BERYLLIUM
EPA Number: EPA440580024
Source: NCEPI
NTIS Number: PB81-117350

AMBIENT WATER QUALITY CRITERIA FOR CADMIUM
EPA Number: EPA440580025
Source: NCEPI
NTIS Number: PB81-117368

AMBIENT WATER QUALITY CRITERIA FOR CARBON TETRACHLORIDE
EPA Number: EPA440580026
Source: NTIS
NTIS Number: PB81-117370

AMBIENT WATER QUALITY CRITERIA FOR CHLORDANE
EPA Number: EPA440580027
Source: NTIS
NTIS Number: PB81-117384

AMBIENT WATER QUALITY CRITERIA FOR CHLORIDE: 1988
EPA Number: EPA440588001
Source: NCEPI
NTIS Number: PB88-175047

AMBIENT WATER QUALITY CRITERIA FOR CHLORINATED BENZENES
EPA Number: EPA440580028
Source: NTIS
NTIS Number: PB81-117392

AMBIENT WATER QUALITY CRITERIA FOR CHLORINATED ETHANES
EPA Number: EPA440580029
Source: NTIS
NTIS Number: PB81-117400

AMBIENT WATER QUALITY CRITERIA FOR CHLORINATED NAPHTHALENE
EPA Number: EPA440580031
Source: NTIS
NTIS Number: PB81-117426

AMBIENT WATER QUALITY CRITERIA FOR CHLORINATED PHENOLS
EPA Number: EPA440580032
Source: NTIS
NTIS Number: PB81-117434

AMBIENT WATER QUALITY CRITERIA FOR CHLOROALKYL ETHERS
EPA Number: EPA440580030
Source: NTIS
NTIS Number: PB81-117418

AMBIENT WATER QUALITY CRITERIA FOR CHLOROFORM
EPA Number: EPA440580033
Source: NTIS
NTIS Number: PB81-117442

AMBIENT WATER QUALITY CRITERIA FOR CHROMIUM
EPA Number: EPA440580035
Source: NTIS
NTIS Number: PB81-117467

AMBIENT WATER QUALITY CRITERIA FOR CYANIDES
EPA Number: EPA440580037
Source: NTIS
NTIS Number: PB81-117483

AMBIENT WATER QUALITY CRITERIA FOR DDT
EPA Number: EPA440580038
Source: NTIS
NTIS Number: PB81-117491

AMBIENT WATER QUALITY CRITERIA FOR DICHLOROBENZENES
EPA Number: EPA440580039
Source: NTIS
NTIS Number: PB81-117509

AMBIENT WATER QUALITY CRITERIA FOR DICHLOROBENZIDINE
EPA Number: EPA440580040
Source: NTIS
NTIS Number: PB81-117517

AMBIENT WATER QUALITY CRITERIA FOR DICHLOROETHYLENES
EPA Number: EPA440580041
Source: NTIS
NTIS Number: PB81-117525

AMBIENT WATER QUALITY CRITERIA FOR DICHLOROPROPANE AND DICHLOROPROPENE
EPA Number: EPA440580043
Source: NTIS
NTIS Number: PB81-117541

AMBIENT WATER QUALITY CRITERIA FOR DINITROTOLUENE
EPA Number: EPA440580045
Source: NTIS
NTIS Number: PB81-117566

AMBIENT WATER QUALITY CRITERIA FOR DIPHENYLHYDRAZINE
EPA Number: EPA440580062
Source: NTIS
NTIS Number: PB81-117731

AMBIENT WATER QUALITY CRITERIA FOR ENDOSULFAN
EPA Number: EPA440580046
Source: NTIS
NTIS Number: PB81-117574

AMBIENT WATER QUALITY CRITERIA FOR ENDRIN
EPA Number: EPA440580047
Source: NTIS
NTIS Number: PB81-117582

AMBIENT WATER QUALITY CRITERIA FOR ETHYLBENZENE
EPA Number: EPA440580048
Source: NCEPI
NTIS Number: N/A

AMBIENT WATER QUALITY CRITERIA FOR FLUORANTHENE
EPA Number: EPA440580049
Source: NTIS
NTIS Number: PB81-117608

AMBIENT WATER QUALITY CRITERIA FOR HALOETHERS
EPA Number: EPA440580050
Source: NTIS
NTIS Number: PB81-117616

AMBIENT WATER QUALITY CRITERIA FOR HALOMETHANES
EPA Number: EPA440580051
Source: NTIS
NTIS Number: PB81-117624

AMBIENT WATER QUALITY CRITERIA FOR HEPTACHLOR
EPA Number: EPA440480052
Source: NTIS
NTIS Number: PB81-117632

AMBIENT WATER QUALITY CRITERIA FOR HEXACHLOROBUTADIENE
EPA Number: EPA440580053
Source: NTIS
NTIS Number: PB81-117640

AMBIENT WATER QUALITY CRITERIA FOR HEXACHLOROCYCHEXANE
EPA Number: EPA440580054
Source: NTIS
NTIS Number: PB81-117657

AMBIENT WATER QUALITY CRITERIA FOR HEXACHLOROCYCLOPENTADIENE
EPA Number: EPA440580055
Source: NTIS
NTIS Number: PB81-117665

AMBIENT WATER QUALITY CRITERIA FOR ISOPHORONE
EPA Number: EPA440580056
Source: NTIS
NTIS Number: PB81-117673

AMBIENT WATER QUALITY CRITERIA FOR LEAD
EPA Number: EPA440580057
Source: NTIS
NTIS Number: PB81-117681

AMBIENT WATER QUALITY CRITERIA FOR NAPHTHALENE
EPA Number: EPA440580059
Source: NTIS
NTIS Number: PB81-117707

AMBIENT WATER QUALITY CRITERIA FOR NITROBENZENE
EPA Number: EPA440580061
Source: NTIS
NTIS Number: PB81-117723

AMBIENT WATER QUALITY CRITERIA FOR NITROPHENOLS
EPA Number: EPA440580063
Source: NTIS
NTIS Number: PB81-117749

AMBIENT WATER QUALITY CRITERIA FOR NITROSAMINES
EPA Number: EPA440580064
Source: NTIS
NTIS Number: PB81-117756

AMBIENT WATER QUALITY CRITERIA FOR PHTHALATE ESTERS
EPA Number: EPA440580067
Source: NTIS
NTIS Number: PB81-117780

AMBIENT WATER QUALITY CRITERIA FOR POLYCHLORINATED BIPHENYLS
EPA Number: EPA440580068
Source: NCEPI
NTIS Number: PB81-117798

AMBIENT WATER QUALITY CRITERIA FOR POLYNUCLEAR AROMATIC HYDROCARBONS
EPA Number: EPA440580069
Source: NTIS
NTIS Number: PB81-117806

AMBIENT WATER QUALITY CRITERIA FOR SELENIUM
EPA Number: EPA440580070
Source: NTIS
NTIS Number: PB81-117814

AMBIENT WATER QUALITY CRITERIA FOR SILVER
EPA Number: EPA440580071
Source: NTIS
NTIS Number: PB81-117822

AMBIENT WATER QUALITY CRITERIA FOR TETRACHLOROETHYLENE
EPA Number: EPA440580073
Source: NTIS
NTIS Number: PB81-117830

AMBIENT WATER QUALITY CRITERIA FOR THALLIUM
EPA Number: EPA440580074
Source: NTIS
NTIS Number: PB81-117848

AMBIENT WATER QUALITY CRITERIA FOR TOLUENE
EPA Number: EPA440580075
Source: NTIS
NTIS Number: PB81-117855

AMBIENT WATER QUALITY CRITERIA FOR TOXAPHENE, 1986
EPA Number: EPA440586006
Source: NTIS
NTIS Number: PB87-105375

AMBIENT WATER QUALITY CRITERIA FOR TRICHLOROETHYLENE
EPA Number: EPA440580077
Source: NTIS
NTIS Number: PB81-117871

AMBIENT WATER QUALITY CRITERIA FOR VINYL CHLORIDE
EPA Number: EPA440580078
Source: NTIS
NTIS Number: PB81-117889

AMBIENT WATER QUALITY CRITERIA FOR ZINC
EPA Number: EPA440580079
Source: NTIS
NTIS Number: PB81-117897

AMBIENT WATER QUALITY CRITERIA FOR ZINC, 1987
EPA Number: EPA440587003
Source: NTIS
NTIS Number: PB87-153581

AMBIENT WATER QUALITY FOR DISSOLVED OXYGEN
EPA Number: EPA440586003
Source: NCEPI
NTIS Number: PB86-208253

METHOD 1638: DETERMINATION OF TRACE ELEMENTS IN AMBIENT WATERS BY INDUCTIVELY COUPLED PLASMA-MASS SPECTROMETRY
EPA Number: EPA821R95031
Source: NCEPI
NTIS Number: PB95-219937

METHOD 1638: DETERMINATION OF TRACE ELEMENTS IN AMBIENT WATERS BY INDUCTIVELY COUPLED PLASMA-MASS SPECTROMETRY
EPA Number: EPA821R96005
Source: NCEPI
NTIS Number: N/A

Analytical Symposium

PROCEEDINGS OF ANALYTICAL SYMPOSIUM, 8TH ANNUAL, APRIL 3-4, 1985, NORFOLK, VIRGINIA
EPA Number: EPA440185035
Source: NCEPI
NTIS Number: N/A

PROCEEDINGS OF ANALYTICAL SYMPOSIUM, 9TH ANNUAL, MARCH 19-20, 1986, NORFOLK, VIRGINIA
EPA Number: EPA440186016
Source: NCEPI
NTIS Number: N/A

PROCEEDINGS: ANALYTICAL SYMPOSIUM, 10TH ANNUAL, MAY 13-14, 1987, NORFOLK, VIRGINIA
EPA Number: EPA440187015
Source: NCEPI
NTIS Number: N/A

Appliances

DISPOSING OF APPLIANCES WITH REFRIGERANTS: WHAT YOU SHOULD KNOW
EPA Number: EPA430F93003
Source: SOIH
NTIS Number: N/A

INDUSTRIAL SURFACE COATING: APPLIANCES: BACKGROUND INFORMATION FOR PROPOSED STANDARDS, DRAFT EIS
EPA Number: EPA450380037A
Source: NCEPI
NTIS Number: PB82-152174

INDUSTRIAL SURFACE COATING: LARGE APPLIANCES: BACKGROUND INFORMATION FOR PROMULGATED STANDARDS
EPA Number: EPA450380037B
Source: NCEPI
NTIS Number: PB83-124941

PROTECTING THE OZONE LAYER: SAFE DISPOSAL OF HOME APPLIANCES CONTAINING OZONE-DEPLETING SUBSTANCES
EPA Number: EPA430K93001
Source: NCEPI
NTIS Number: N/A

WHAT YOU SHOULD KNOW ABOUT COMBUSTION APPLIANCES AND INDOOR AIR POLLUTION
EPA Number: EPA400F91100
Source: IAQINFO
NTIS Number: N/A

Aquatic

AMBIENT AQUATIC LIFE WATER QUALITY CRITERIA FOR 2, 4, 5-TRICHLOROPHENOL
EPA Number: EPA822R87100
Source: NCEPI
NTIS Number: N/A

AMBIENT AQUATIC LIFE WATER QUALITY CRITERIA FOR 2, 4-DIMETHYLPHENOL, DRAFT
EPA Number: EPA822R93025
Source: NCEPI
NTIS Number: PB94-118551

AMBIENT AQUATIC LIFE WATER QUALITY CRITERIA FOR ANILINE, DRAFT
EPA Number: EPA822R93024
Source: NCEPI
NTIS Number: PB94-118536

AMBIENT AQUATIC LIFE WATER QUALITY CRITERIA FOR PHENANTHRENE, DRAFT
EPA Number: EPA822R88100
Source: NCEPI
NTIS Number: PB93-167062

AMBIENT AQUATIC LIFE WATER QUALITY CRITERIA FOR TRIBUTYLTIN
EPA Number: EPA822R91100
Source: NCEPI
NTIS Number: PB93-167047

AMBIENT AQUATIC LIFE: WATER QUALITY CRITERIA FOR ANTIMONY (III)
EPA Number: EPA440588093
Source: NCEPI
NTIS Number: PB93-202778

AMBIENT AQUATIC LIFE: WATER QUALITY CRITERIA FOR DI-2-ETHYLHEXYL PHTHALATE
EPA Number: EPA440587013
Source: NCEPI
NTIS Number: PB93-202752

AMBIENT AQUATIC LIFE: WATER QUALITY CRITERIA FOR HEXACHLOROBENZENE
EPA Number: EPA440588092
Source: NCEPI
NTIS Number: PB93-202760

AMBIENT AQUATIC LIFE: WATER QUALITY CRITERIA FOR SILVER
EPA Number: EPA440587011
Source: NCEPI
NTIS Number: PB93-202604

EFFECTS OF RADIATION ON AQUATIC ORGANISMS AND RADIOBIOLOGICAL METHODOLOGIES FOR EFFECTS ASSESSMENT
EPA Number: EPA520185016
Source: NCEPI
NTIS Number: PB86-215241

ESTIMATING TOXICITY OF INDUSTRIAL CHEMICALS TO AQUATIC ORGANISMS USING STRUCTURE ACTIVITY RELATIONSHIPS
EPA Number: EPA748R93001
Source: NCEPI
NTIS Number: N/A

FACT SHEET: AMBIENT AQUATIC LIFE WATER QUALITY CRITERIA FOR 2, 4-DIMETHYLPHENOL
EPA Number: EPA822F93002
Source: NCEPI
NTIS Number: N/A

FACT SHEET: AMBIENT AQUATIC LIFE WATER QUALITY CRITERIA FOR ANILINE
EPA Number: EPA822F93001
Source: NCEPI
NTIS Number: N/A

FATE AND EFFECTS OF POLLUTANTS ON AQUATIC ORGANISMS AND ECOSYSTEMS: PROCEEDINGS OF USA-USSR SYMPOSIUM, ATHENS, GEORGIA, OCTOBER 19-21, 1987
EPA Number: EPA600988001
Source: NCEPI
NTIS Number: PB88-242615

GUIDANCE FOR PROTECTING SUBMERGED AQUATIC VEGETATION IN CHESAPEAKE BAY FROM PHYSICAL DISRUPTION
EPA Number: EPA903R95013
Source: REGION3BAY
NTIS Number: N/A

GUIDELINES FOR DERIVING AMBIENT AQUATIC LIFE ADVISORY CONCENTRATIONS
EPA Number: EPA822R86100
Source: NCEPI
NTIS Number: PB94-187762

INTERIM GUIDANCE ON INTERPRETATION AND IMPLEMENTATION OF AQUATIC LIFE CRITERIA FOR METALS
EPA Number: EPA821R92009
Source: NCEPI
NTIS Number: PB94-183829

INTERIM REPORT ON DATA AND METHODS FOR ASSESSMENT OF 2,3,7,8-TETRACHLORODIBENZO-P-DIOXIN RISKS TO AQUATIC LIFE AND ASSOCIATED WILDLIFE
EPA Number: EPA600R93055
Source: NCEPI
NTIS Number: PB93-202828

LIVING AQUATIC RESOURCE ACTION AGENDA FOR THE GULF OF MEXICO: 1ST GENERATION-MANAGEMENT COMMITTEE REPORT
EPA Number: EPA800B94007
Source: NCEPI
NTIS Number: N/A

MANUAL FOR THE EVALUATION OF LABORATORY PERFORMING AQUATIC TOXICITY TESTS
EPA Number: EPA600490031
Source: NCEPI
NTIS Number: PB91-148353

METHODS FOR AQUATIC TOXICITY IDENTIFICATION EVALUATION: PHASE I TOXICITY CHARACTERIZATION PROCEDURES
EPA Number: EPA600691003
Source: NCEPI
NTIS Number: PB92-100072

METHODS FOR AQUATIC TOXICITY IDENTIFICATION EVALUATIONS: PHASE III TOXICITY CONFIRMATION PROCEDURES
EPA Number: EPA600388036
Source: NCEPI
NTIS Number: PB89-205611

MUNICIPAL WASTEWATER DISINFECTION: PROTECTING AQUATIC LIFE AND HUMAN HEALTH FROM THE IMPACTS OF CHLORINATION
EPA Number: EPA832F91001
Source: NCEPI
NTIS Number: N/A

PLASTIC PELLETS IN THE AQUATIC ENVIRONMENT SOURCES AND RECOMMENDATIONS: A SUMMARY
EPA Number: EPA842S93001
Source: NCEPI
NTIS Number: N/A

PLASTIC PELLETS IN THE AQUATIC ENVIRONMENT: SOURCES AND RECOMMENDATIONS. FINAL REPORT
EPA Number: EPA842B92010
Source: NCEPI
NTIS Number: N/A

PROTECTING OUR WETLANDS AND OTHER AQUATIC RESOURCES: A GUIDE TO EPA'S ROLE IN ALASKA, IDAHO, OREGON AND WASHINGTON
EPA Number: EPA910F93003
Source: SEATTLEPIC
NTIS Number: N/A

STATUS OF EFFORTS TO CONTROL AQUATIC DEBRIS
EPA Number: EPA842K94002
Source: NCEPI
NTIS Number: N/A

SUMMARY OF AQUATIC LIFE TOXICITY INFORMATION FOR: DI-2-ETHYLHEXYL PHTHALATE (DEHP)
EPA Number: [illegible]A822S95001
Source: [illegible]PI
NTIS Number: N/A

TRENDS IN THE DISTRIBUTION, ABUNDANCE, AND HABITAT QUALITY OF SUBMERGED AQUATIC VEGETATION IN CHESAPEAKE BAY AND ITS TIDAL TRIBUTARIES: 1971 TO 1991
EPA Number: EPA903R95009
Source: REGION3BAY
NTIS Number: N/A

WATERSHED EVENTS: AN EPA BULLETIN ON INTEGRATED AQUATIC ECOSYSTEM PROTECTION, SUMMER 1993
EPA Number: EPA840N93004
Source: OWOWWSB
NTIS Number: N/A

WORKSHOP ON THE USE OF AVAILABLE DATA AND METHODS FOR ASSESSING THE ECOLOGICAL RISKS OF 2,3,7,8-TETRACHLORODIBENZO-P-DIOXIN TO AQUATIC LIFE AND ASSOCIATED WILDLIFE
EPA Number: EPA630R94002
Source: NCEPI
NTIS Number: PB94-214822

Aqueous

AQUEOUS AMMONIA EQUILIBRIUM TABULATION OF PERCENT UN-IONIZED AMMONIA
EPA Number: EPA600379091
Source: NCEPI
NTIS Number: PB80-103518

AQUEOUS AND SEMI-AQUEOUS ALTERNATIVES FOR CFC-113 AND METHYL CHLOROFORM CLEANING OF PRINTED CIRCUIT BOARD ASSEMBLIES
EPA Number: EPA400191016
Source: SOIH
NTIS Number: N/A

AUTOMATED AQUEOUS ROTARY WASHER FOR THE METAL FINISHING INDUSTRY. PROJECT SUMMARY
EPA Number: EPA600SR92188
Source: NCEPI
NTIS Number: N/A

DEMONSTRATION BULLETIN: AQUEOUS BIOLOGICAL TREATMENT SYSTEM (FIXED-FILM BIODEGRADATION), BIOTROL, INC.
EPA Number: EPA540M591001
Source: NCEPI
NTIS Number: N/A

EMERGENCY PLANNING AND COMMUNITY RIGHT-TO-KNOW SECTION 313: GUIDANCE FOR REPORTING AQUEOUS AMMONIA
EPA Number: EPA745R95012
Source: NCEPI
NTIS Number: PB95-272803

EMERGING TECHNOLOGY BULLETIN: REMOVAL OF PHENOL FROM AQUEOUS SOLUTIONS USING HIGH ENERGY ELECTRON BEAM IRRADIATION
EPA Number: EPA540F93509
Source: NCEPI
NTIS Number: N/A

ENGINEERING BULLETIN: AIR STRIPPING OF AQUEOUS SOLUTIONS
EPA Number: EPA540291022
Source: NCEPI
NTIS Number: PB92-180033

ESTIMATING CHEMICAL RELEASES FROM FORMULATION OF AQUEOUS SOLUTIONS: TITLE III SECTION 313 RELEASE REPORTING GUIDANCE
EPA Number: EPA560488004F
Source: NCEPI
NTIS Number: PB93-206019

EVALUATION OF INNOVATIVE TECHNOLOGY FOR THE TREATMENT OF HAZARDOUS AQUEOUS WASTE STREAMS
EPA Number: EPA600M87002
Source: NCEPI
NTIS Number: N/A

EVALUATION OF INNOVATIVE TECHNOLOGY FOR THE TREATMENT OF HAZARDOUS AQUEOUS WASTE STREAMS
EPA Number: EPA600M87002
Source: NCEPI
NTIS Number: N/A

REPLACING SOLVENT CLEANING WITH AQUEOUS CLEANING. PROJECT SUMMARY
EPA Number: EPA600SR94131
Source: NCEPI
NTIS Number: N/A

SEMINAR ON REGIONAL CONSIDERATIONS FOR DENSE NONAQUEOUS PHASE LIQUIDS AT HAZARDOUS WASTE SITES: IMPLEMENTATION AND ENFORCEMENT ISSUES {PRESENTATION SLIDE HARDCOPY}
EPA Number: EPA600K93004
Source: NCEPI
NTIS Number: N/A

SITE EMERGING TECHNOLOGY BULLETIN: ELECTRON BEAM TREATMENT FOR THE REMOVAL OF BENZENE AND TOULENE FROM AQUEOUS STREAMS AND SLUDGE
EPA Number: EPA540F93502
Source: NCEPI
NTIS Number: N/A

Aquifer(s)

BISCAYNE AQUIFER: AHEAD TO THE FUTURE, UPDATE
EPA Number: EPA904R89101
Source: REGION4
NTIS Number: N/A

DEVELOPMENT OF A GROUND-WATER MANAGEMENT AQUIFER PROTECTION PLAN: A GUIDE TO CITIZEN PARTICIPATION
EPA Number: EPA570R89022
Source: NCEPI
NTIS Number: N/A

ENVIRONMENTAL RESEARCH BRIEF: THE USE OF CATIONIC SURFACTANTS TO MODIFY AQUIFER MATERIALS TO REDUCE THE MOBILITY OF HYDROPHOBIC ORGANIC COMPOUNDS
EPA Number: EPA600S94002
Source: NCEPI
NTIS Number: PB95-111951

FACT SHEET: ENVIRONMENTAL EDUCATION: AQUIFER IN A CUP (AQUIFER ON THE GO)
EPA Number: EPA810F96001
Source: NCEPI
NTIS Number: N/A

FACT SHEET: ENVIRONMENTAL EDUCATION: BUILD YOUR OWN AQUIFER
EPA Number: EPA810F95005
Source: NCEPI
NTIS Number: N/A

GROUND WATER CURRENTS: TRACERS DETECT AQUIFER CONTAMINATION, ISSUE NUMBER 12, JULY 1995
EPA Number: EPA542N95004
Source: NCEPI
NTIS Number: PB95-263901

GROUND WATER ISSUE: SUGGESTED OPERATING PROCEDURES FOR AQUIFER PUMPING TESTS
EPA Number: EPA540S93503
Source: NCEPI
NTIS Number: PB94-107943

MULTILEVEL PUMPING WELLS AS A MEANS FOR REMEDIATING A CONTAMINATED COASTAL AQUIFER
EPA Number: EPA600R93209
Source: NCEPI
NTIS Number: PB95-138301

REVIEW OF METHODS FOR ASSESSING AQUIFER SENSITIVITY AND GROUND WATER VULNERABILITY TO PESTICIDE CONTAMINATION
EPA Number: EPA813R93002
Source: NCEPI
NTIS Number: PB94-154127

SOLE SOURCE AQUIFER BACKGROUND STUDY: CROSS-PROGRAM ANALYSIS
EPA Number: EPA440687015
Source: NTIS
NTIS Number: N/A

SOLE SOURCE AQUIFER DESIGNATION PETITIONER GUIDANCE
EPA Number: EPA440687003
Source: NCEPI
NTIS Number: PB88-111992

WELLHEAD PROTECTION IN CONFINED, SEMI-CONFINED, FRACTURED, AND KARST AQUIFER SETTINGS
EPA Number: EPA813K93001
Source: NTIS
NTIS Number: PB94-109402

WELLHEAD PROTECTION STRATEGIES FOR CONFINED-AQUIFER SETTINGS
EPA Number: EPA570991008
Source: NCEPI
NTIS Number: N/A

Arc Furnace

BACKGROUND INFORMATION FOR STANDARDS OF PERFORMANCE: ELECTRIC ARC FURNACES IN THE STEEL INDUSTRY VOLUME 1: PROPOSED STANDARDS
EPA Number: EPA450274017A
Source: NCEPI
NTIS Number: PB-237840

BACKGROUND INFORMATION FOR STANDARDS OF PERFORMANCE: ELECTRIC ARC FURNACES IN THE STEEL INDUSTRY VOLUME 2: TEST DATA SUMMARY
EPA Number: EPA450274017B
Source: NCEPI
NTIS Number: PB-237841

BACKGROUND INFORMATION FOR STANDARDS OF PERFORMANCE: ELECTRIC SUBMERGED ARC FURNACES FOR PRODUCTION OF FERROALLOYS VOLUME 1: PROPOSED STANDARDS
EPA Number: EPA450274018A
Source: NCEPI
NTIS Number: PB-237411

ELECTRIC ARC FURNACES AND ARGON-OXYGEN DECARBURIZATION VESSELS IN STEEL INDUSTRY: BACKGROUND INFORMATION FOR PROPOSED REVISIONS TO STANDARDS, DRAFT
EPA Number: EPA450382020A
Source: NCEPI
NTIS Number: PB84-120641

ELECTRIC ARC FURNACES AND ARGON-OXYGEN DECARBURIZATION VESSELS IN STEEL PLANTS: BACKGROUND INFORMATION FOR PROMULGATED STANDARDS, FINAL EIS
EPA Number: EPA450382020B
Source: NCEPI
NTIS Number: PB85-124204

ELECTRIC ARC FURNACES IN FERROUS FOUNDRIES: BACKGROUND INFORMATION FOR PROPOSED STANDARDS, DRAFT EIS
EPA Number: EPA450380020A
Source: NCEPI
NTIS Number: PB80-202997

FEDERAL REGISTER: AUGUST 19, 1991, PART 2. 40 CFR PARTS 261, 268, 271. LAND DISPOSAL RESTRICTIONS FOR ELECTRIC ARC FURNACE DUST; FINAL RULE
EPA Number: EPAOSWFR91029
Source: NCEPI
NTIS Number: N/A

RECYCLING OF ELECTRIC ARC FURNACE DUST: JORGENSEN STEEL FACILITY. PROJECT SUMMARY
EPA Number: EPA600SR95007
Source: NCEPI
NTIS Number: N/A

Arsenic

AMBIENT WATER QUALITY CRITERIA FOR ARSENIC
EPA Number: EPA440580021
Source: NCEPI
NTIS Number: PB81-117327

AMBIENT WATER QUALITY CRITERIA FOR ARSENIC: 1984
EPA Number: EPA440584033
Source: NCEPI
NTIS Number: PB85-227445

ARSENIC: WATER QUALITY STANDARDS CRITERIA SUMMARIES: A COMPILATION OF STATE/FEDERAL CRITERIA
EPA Number: EPA440588018
Source: NCEPI
NTIS Number: PB89-141501

COMBUSTION OF HAZARDOUS WASTES CONTAINING ARSENIC, LEAD, AND MERCURY
EPA Number: EPA530R94018
Source: NCEPI
NTIS Number: N/A

FACT SHEET: REREGISTRATION ELIGIBILITY DESICION: (RED): ARSENIC ACID
EPA Number: EPA738F93003
Source: NTIS
NTIS Number: PB93-232908

INORGANIC ARSENIC EMISSIONS FROM GLASS MANUFACTURING PLANTS, FINAL EIS
EPA Number: EPA450383011B
Source: NCEPI
NTIS Number: PB86-235272

INORGANIC ARSENIC EMISSIONS FROM HIGH-ARSENIC PRIMARY COPPER SMELTERS: BACKGROUND INFORMATION FOR PROPOSED STANDARDS
EPA Number: EPA450383009A
Source: NCEPI
NTIS Number: PB83-234120

INORGANIC ARSENIC EMISSIONS FROM PRIMARY COPPER SMELTERS AND ARSENIC PLANTS
EPA Number: EPA450383010B
Source: NCEPI
NTIS Number: PB86-235843

INORGANIC ARSENIC NESHAPS: RESPONSE TO PUBLIC COMMENTS ON HEALTH RISK ASSESSMENT AND RISK MANAGEMENT
EPA Number: EPA450585001
Source: NCEPI
NTIS Number: PB86-246295

INORGANIC ARSENIC RISK ASSESSMENT FOR PRIMARY AND SECONDARY LEAD SMELTERS, PRIMARY ZINC SMELTERS, ZINC OXIDE
EPA Number: EPA450585002
Source: NCEPI
NTIS Number: PB86-245255

METHOD 1632: DETERMINATION OF INORGANIC ARSENIC IN WATER BY HYDRIDE GENERATION FLAME ATOMIC ABSORPTION (DRAFT)
EPA Number: EPA821R95028
Source: NCEPI
NTIS Number: PB95-252417

PESTICIDE FACT SHEET: INORGANIC ARSENICAL PESTICIDES
EPA Number: EPA738F93013
Source: NTIS
NTIS Number: PB94-139631

PROCEEDINGS: ARSENIC AND MERCURY WORKSHOP ON REMOVAL, RECOVERY, TREATMENT AND DISPOSAL, ALEXANDRA, VA., AUGUST 17-20, 1992, ABSTRACT
EPA Number: EPA600R92105
Source: NCEPI
NTIS Number: PB92-216944

SPECIAL REPORT ON INGESTED INORGANIC ARSENIC: SKIN CANCER; NUTRITIONAL ESSENTIALITY
EPA Number: EPA625387013
Source: NCEPI
NTIS Number: N/A

Asbestos

ABC'S OF ASBESTOS IN SCHOOLS
EPA Number: EPA745K93017
Source: TSCA
NTIS Number: N/A

ADVISORY TO THE PUBLIC ON ASBESTOS IN BUILDINGS
EPA Number: EPA745K93014
Source: TSCA
NTIS Number: N/A

AIRBORNE ASBESTOS CONCENTRATIONS DURING BUFFING, BURNISHING, AND STRIPPING OF RESILIENT FLOOR TILE. PROJECT SUMMARY
EPA Number: EPA600SR95121
Source: NCEPI
NTIS Number: N/A

AMBIENT WATER QUALITY CRITERIA FOR ASBESTOS
EPA Number: EPA440580022
Source: NCEPI
NTIS Number: PB81-117335

ASBESTOS ABATEMENT PROJECTS WORKER PROTECTION {PACKET}
EPA Number: EPA907K92002
Source: REGION7AC
NTIS Number: N/A

ASBESTOS FACT BOOK
EPA Number: EPA745K93016
Source: TSCA
NTIS Number: N/A

ASBESTOS IN SCHOOLS: EVALUATION OF A SUMMARY REPORT
EPA Number: EPA745K91101
Source: TSCA
NTIS Number: N/A

ASBESTOS IN THE HOME: A HOMEOWNER'S GUIDE
EPA Number: EPA910K92001
Source: SEATTLEPIC
NTIS Number: N/A

ASBESTOS IN YOUR HOME
EPA Number: EPA400K90100
Source: IAQINFO
NTIS Number: N/A

ASBESTOS IN YOUR HOME
EPA Number: EPA745F93006
Source: TSCA
NTIS Number: N/A

ASBESTOS PUBLICATION PACKAGE
EPA Number: EPA340190015A
Source: NCEPI
NTIS Number: N/A

ASBESTOS, SOUND SCIENCE, AND PUBLIC PERCEPTIONS: WHY WE NEED A NEW APPROACH TO RISK
EPA Number: EPA20Z-1006
Source: NCEPI
NTIS Number: N/A

ASBESTOS/NESHAP ADEQUATELY WET GUIDANCE
EPA Number: EPA340190019
Source: NCEPI
NTIS Number: PB91-218693

ASBESTOS/NESHAP REGULATED ASBESTOS CONTAINING MATERIALS GUIDANCE
EPA Number: EPA340190018
Source: NCEPI
NTIS Number: PB91-218701

ASBESTOS: WASTE MANAGEMENT GUIDANCE
EPA Number: EPA530SW85007
Source: NCEPI
NTIS Number: N/A

ENVIRONMENTAL ASBESTOS ASSESSMENT MANUAL SUPERFUND METHOD FOR THE DETERMINATION OF ASBESTOS IN AMBIENT AIR PART 1: METHOD
EPA Number: EPA540290005A
Source: NTIS
NTIS Number: PB90-274283

ENVIRONMENTAL ASBESTOS ASSESSMENT MANUAL SUPERFUND METHOD FOR THE DETERMINATION OF ASBESTOS IN AMBIENT AIR PART 2: TECHNICAL BACKGROUND DOCUMENT
EPA Number: EPA540290005B
Source: NTIS
NTIS Number: PB90-274291

EPA MODEL CURRICULUM FOR TRAINING ASBESTOS ABATEMENT PROJECT DESIGNERS: INSTRUCTOR'S MANUAL
EPA Number: EPA747B93001
Source: NTIS
NTIS Number: PB94-780046

EPA MODEL CURRICULUM FOR TRAINING ASBESTOS ABATEMENT PROJECT DESIGNERS: STUDENT MANUAL
EPA Number: EPA747B93002
Source: NTIS
NTIS Number: PB94-780038

EVALUATION OF ASBESTOS MANAGEMENT PROGRAMS IN 17 NEW JERSEY SCHOOLS: A CASE STUDIES REPORT. PROJECT SUMMARY
EPA Number: EPA600SR94084
Source: NCEPI
NTIS Number: N/A

FACT SHEET: ASBESTOS
EPA Number: EPA745F93007
Source: TSCA
NTIS Number: N/A

FACT SHEET: ASBESTOS IN SCHOOLS: EVALUATION OF AHERA
EPA Number: EPA745F91100
Source: TSCA
NTIS Number: N/A

GUIDANCE FOR PREVENTING ASBESTOS DISEASE AMONG AUTO MECHANICS
EPA Number: EPA745K93026
Source: TSCA
NTIS Number: N/A

GUIDE TO RESPIRATORY PROTECTION FOR THE ASBESTOS ABATEMENT INDUSTRY
EPA Number: EPA560OPTS86001
Source: TSCA
NTIS Number: N/A

GUIDE TO THE ASBESTOS NESHAP, REVISED, NOVEMBER 1990
EPA Number: EPA340190015
Source: NCEPI
NTIS Number: PB93-199362

GUIDELINES FOR ASBESTOS NESHAP DEMOLITION AND RENOVATION INSPECTION PROCEDURES
EPA Number: EPA340190007
Source: NCEPI
NTIS Number: PB92-132836

GUIDELINES FOR CATASTROPHIC EMERGENCY SITUATIONS INVOLVING ASBESTOS
EPA Number: EPA340I92010
Source: NCEPI
NTIS Number: PB92-218361

INTERIM GUIDELINES FOR MAINTENANCE OF ASBESTOS FLOOR TILES
EPA Number: EPA745K93015
Source: TSCA
NTIS Number: N/A

MANAGING ASBESTOS IN PLACE: A BUILDING OWNER'S GUIDE TO OPERATIONS AND MAINTENANCE PROGRAMS FOR ASBESTOS CONTAINING MATERIALS
EPA Number: EPA745K93013
Source: TSCA
NTIS Number: N/A

METHOD 100.2: DETERMINATION OF ASBESTOS STRUCTURES OVER 10 UM IN LENGTH IN DRINKING WATER {INCLUDE ERRATA SHEET}
EPA Number: EPA600R94134
Source: NCEPI
NTIS Number: PB94-201902

NATIONAL EMISSION STANDARDS FOR ASBESTOS: BACKGROUND INFORMATION FOR PROMULGATED ASBESTOS NESHAP REVISIONS
EPA Number: EPA450390017
Source: NCEPI
NTIS Number: PB91-127233

NATIONAL INVENTORY OF SOURCES AND EMISSIONS: ASBESTOS, 1968
EPA Number: EPA450APTD070
Source: NCEPI
NTIS Number: PB-192252

NATIONAL LIST OF ASBESTOS LANDFILLS
EPA Number: EPA400R92008
Source: NCEPI
NTIS Number: PB93-200517

REPORT TO CONGRESS: EPA STUDY OF ASBESTOS CONTAINING MATERIALS IN PUBLIC BUILDINGS
EPA Number: EPA745R88101
Source: TSCA
NTIS Number: N/A

Asphalt

ASPHALT ROOFING MANUFACTURING INDUSTRY: BACKGROUND INFORMATION FOR PROPOSED STANDARDS DRAFT EIS
EPA Number: EPA450380021A
Source: NCEPI
NTIS Number: PB80-212111

DEVELOPMENT DOCUMENT FOR PROPOSED EFFLUENT LIMITATIONS GUIDELINES AND NEW SOURCE PERFORMANCE STANDARDS FOR THE PAVING AND ROOFING MATERIALS, TARS AND ASPHALT
EPA Number: EPA440174049
Source: NTIS
NTIS Number: PB95-207437

EVALUATION OF EMISSIONS FROM PAVING ASPHALTS. PROJECT SUMMARY
EPA Number: EPA600SR94135
Source: NCEPI
NTIS Number: N/A

RACT FOR THE USE OF CUTBACK ASPHALTS IN ROAD CONSTRUCTION AND MTCE: ENFORCEMENT IMPLICATIONS AND EQUIPMENT CHANGES
EPA Number: EPA340180015
Source: NCEPI
NTIS Number: PB84-189612

Atmospheric

ASSESSMENT OF ATMOSPHERIC EXPOSURE AND DEPOSITION TO HIGH ELEVATION FORESTS IN THE EASTERN UNITED STATES
EPA Number: EPA600390058
Source: NCEPI
NTIS Number: PB91-100164

ASSESSMENT OF HUMAN EXPOSURES TO ATMOSPHERIC CADMIUM
EPA Number: EPA450579007
Source: NCEPI
NTIS Number: PB80-153885

CHESAPEAKE BAY ATMOSPHERIC DEPOSITION STUDY, PHASE II APPENDICES, JULY 1990-DECEMBER 1991
EPA Number: EPA903R94033
Source: REGION3BAY
NTIS Number: N/A

CHESAPEAKE BAY ATMOSPHERIC DEPOSITION STUDY, PHASE II FINAL REPORT, JULY 1990-DECEMBER 1991
EPA Number: EPA903R94032
Source: REGION3BAY
NTIS Number: N/A

RELATIVE ATMOSPHERIC LOADINGS OF TOXIC CONTAMINANTS AND NITROGEN TO THE GREAT WATERS
EPA Number: EPA453R94086
Source: NTIS
NTIS Number: PB95-166963

SELECTION CRITERIA FOR MATHEMATICAL MODELS USED IN EXPOSURE ASSESSMENTS: ATMOSPHERIC DISPERSION MODELS
EPA Number: EPA600891038
Source: NCEPI
NTIS Number: PB94-114725

SOURCES OF ATMOSPHERIC CADMIUM
EPA Number: EPA450579006
Source: NCEPI
NTIS Number: PB80-121221

U.S. EPA ATMOSPHERIC RESEARCH AND EXPOSURE ASSESSMENT LABORATORY. QA HANDBOOK FOR AIR POLLUTION MEASUREMENT SYSTEMS TO BE REVISED
EPA Number: EPA600F93040
Source: NCEPI
NTIS Number: N/A

Audit

FACT SHEET: CHEMICAL SAFETY AUDIT PROGRAM
EPA Number: EPA550F91100
Source: EPCRA
NTIS Number: N/A

FACT SHEET: CHEMICAL SAFETY AUDIT PROGRAM, MARCH 1993
EPA Number: EPA550F93008
Source: NCEPI
NTIS Number: N/A

GUIDANCE MANUAL FOR EPA CHEMICAL SAFETY AUDIT TEAM MEMBERS
EPA Number: EPA550R93003
Source: NCEPI
NTIS Number: N/A

MANAGEMENT OF EXTRAMURAL RESOURCES: OFFICE OF RESEARCH AND DEVELOPMENT, ENVIRONMENTAL RESEARCH LABORATORY, ATHENS, GEORGIA, AUDIT REPORT: E1JBF2-04-0300-3100156 (REVISED)
EPA Number: EPA350R93001
Source: NCEPI
NTIS Number: N/A

MANAGEMENT'S SEMIANNUAL REPORT TO THE CONGRESS ON AUDITS: APRIL 1, 1993 THROUGH SEPTEMBER 30, 1993
EPA Number: EPA205R93004
Source: RMD
NTIS Number: N/A

MANAGEMENT'S SEMIANNUAL REPORT TO THE CONGRESS ON AUDITS: APRIL 1, 1994 THROUGH SEPTEMBER 30, 1994
EPA Number: EPA205R94004
Source: RMD
NTIS Number: N/A

MANAGEMENT'S SEMIANNUAL REPORT TO THE CONGRESS ON AUDITS: APRIL 1, 1995 THROUGH SEPTEMBER 30, 1995
EPA Number: EPA205R95004
Source: RMD
NTIS Number: N/A

MANAGEMENT'S SEMIANNUAL REPORT TO THE CONGRESS ON AUDITS: OCTOBER 1, 1992 THROUGH MARCH 31, 1993
EPA Number: EPA202R93001
Source: RMD
NTIS Number: N/A

MANAGEMENT'S SEMIANNUAL REPORT TO THE CONGRESS ON AUDITS: OCTOBER 1, 1993 THROUGH MARCH 31, 1994
EPA Number: EPA205R94001
Source: RMD
NTIS Number: N/A

MANAGEMENT'S SEMIANNUAL REPORT TO THE CONGRESS ON AUDITS: OCTOBER 1, 1994 THROUGH MARCH 31, 1995
EPA Number: EPA205R95002
Source: RMD
NTIS Number: N/A

PERFORMANCE AUDIT PROCEDURES FOR OPACITY MONITORS: TECHNICAL ASSISTANCE DOCUMENT
EPA Number: EPA600887025
Source: NCEPI
NTIS Number: PB87-208781

PRETREATMENT COMPLIANCE INSPECTION AND AUDIT MANUAL FOR APPROVAL AUTHORITIES
EPA Number: EPA833B86100
Source: NCEPI
NTIS Number: PB90-183625

US ENVIRONMENTAL PROTECTION AGENCY: SARA TITLE I SECTION 126: HEALTH AND SAFETY AUDIT GUIDELINES
EPA Number: EPA540G89010
Source: NTIS
NTIS Number: PB90-204157

Auto

ALTERNATIVE CONTROL TECHNIQUES DOCUMENT: AUTOMOBILE REFINISHING
EPA Number: EPA453R94031
Source: NTIS
NTIS Number: PB94-191699

ALTERNATIVE CONTROL TECHNIQUES DOCUMENT: SURFACE COATING OF AUTOMOTIVE/TRANSPORTATION AND BUSINESS MACHINE PLASTIC PARTS
EPA Number: EPA453R94017
Source: NTIS
NTIS Number: PB94-158086

ANALYSIS OF THE ECONOMIC AND ENVIRONMENTAL EFFECTS OF ETHANOL AS AN AUTOMOTIVE FUEL
EPA Number: EPA420R90102
Source: NVFEL
NTIS Number: PB90-222522

ANALYSIS OF THE ECONOMIC AND ENVIRONMENTAL EFFECTS OF METHANOL AS AN AUTOMOTIVE FUEL
EPA Number: EPA420R89100
Source: NVFEL
NTIS Number: PB90-225805

AUTO AIR CONDITIONERS AND THE OZONE LAYER: A CONSUMER GUIDE
EPA Number: EPA430F94009
Source: SOIH
NTIS Number: N/A

AUTOMATED AQUEOUS ROTARY WASHER FOR THE METAL FINISHING INDUSTRY. PROJECT SUMMARY
EPA Number: EPA600SR92188
Source: NCEPI
NTIS Number: N/A

AUTOMOBILE AND LIGHT DUTY TRUCK SURFACE COATING OPERATIONS: BACKGROUND INFORMATION FOR PROPOSED STANDARDS
EPA Number: EPA450379030
Source: NCEPI
NTIS Number: PB80-123540

AUTOMOBILE AND LIGHT-DUTY TRUCK SURFACE COATING OPERATIONS: BACKGROUND INFORMATION FOR PROMULGATED STANDARDS
EPA Number: EPA450379030B
Source: NCEPI
NTIS Number: PB81-113920

AUTOMOBILE ASSEMBLY PLANT SPRAY BOOTH CLEANING EMISSION REDUCTION TECHNOLOGY REVIEW
EPA Number: EPA453R94029
Source: NTIS
NTIS Number: PB94-206257

AUTOMOTIVE IMPORTS FACTS MANUAL: US ENVIRONMENTAL PROTECTION AGENCY REQUIREMENTS ONLY
EPA Number: EPA420B94006
Source: OAR
NTIS Number: N/A

BEST MANAGEMENT PRACTICES FOR PROTECTING GROUND WATER: AUTOMOTIVE SERVICE STATIONS USING SHALLOW WASTE DISPOSAL WELLS; CLASS 5 WELL BMP FACT SHEET NUMBER 1
EPA Number: EPA570991036A
Source: NCEPI
NTIS Number: N/A

BIOREMEDIATION FIELD INITIATIVE SITE PROFILE: BENDIX CORPORATION/ALLIED AUTOMOTIVE SUPERFUND SITE
EPA Number: EPA540F93510F
Source: NCEPI
NTIS Number: N/A

CONTROLLING BRAKE DUST TO PROTECT YOUR HEALTH... WHAT EVERY MECHANIC SHOULD KNOW
EPA Number: EPA745F93009
Source: TSCA
NTIS Number: N/A

COST EVALUATION OF AUTOMATED AND MANUAL POST-CONSUMER PLASTIC BOTTLE SORTING SYSTEMS
EPA Number: EPA600R94165
Source: NCEPI
NTIS Number: PB95-178364

DOES YOUR FACILITY GENERATE AUTOMOTIVE SERVICE WASTES? FEDERAL REGULATIONS MAY AFFECT YOUR BUSINESS OPERATIONS
EPA Number: EPA570991UIC1
Source: NCEPI
NTIS Number: N/A

ENVIRONMENTAL RESEARCH BRIEF: POLLUTION PREVENTION ASSESSMENT FOR A MANUFACTURER OF AUTOMOTIVE BATTERY SEPARATORS
EPA Number: EPA600S95011
Source: NCEPI
NTIS Number: PB95-274437

ENVIRONMENTAL RESEARCH BRIEF: POLLUTION PREVENTION ASSESSMENT FOR A MANUFACTURER OF AUTOMOTIVE LIGHTING EQUIPMENT AND ACCESSORIES
EPA Number: EPA600S95012
Source: NCEPI
NTIS Number: PB95-107438

ENVIRONMENTAL RESEARCH BRIEF: WASTE REDUCTION ACTIVITIES AND OPTIONS FOR A REMANUFACTURER OF AUTOMOBILE RADIATORS
EPA Number: EPA600S92051
Source: NCEPI
NTIS Number: PB93-123230

ENVIRONMENTAL RESEARCH BRIEF: WASTE REDUCTION ACTIVITIES AND OPTIONS FOR AN AUTOBODY REPAIR FACILITY
EPA Number: EPA600S92043
Source: NCEPI
NTIS Number: PB93-123156

ENVIRONMENTAL TECHNOLOGY PARTNERSHIPS: COOPERATIVE RESEARCH AND DEVELOPMENT AGREEMENT WITH FORD MOTOR COMPANY; ENVIRONMENTAL DAMAGE TO AUTOMOBILE COATINGS
EPA Number: EPA600F94024
Source: NCEPI
NTIS Number: N/A

EVALUATION OF AN AUTOMATED SORTING PROCESS FOR POST-CONSUMER MIXED PLASTIC CONTAINERS
EPA Number: EPA600R93165
Source: NCEPI
NTIS Number: PB94-114816

FEDERAL REGULATIONS MAY AFFECT YOUR AUTOMOTIVE SERVICE BUSINESS OPERATIONS
EPA Number: EPA907F91102
Source: REGION7DW
NTIS Number: N/A

GOOD AUTOMATED LABORATORY PRACTICES
EPA Number: EPA220B95006
Source: NTIS
NTIS Number: PB96-127659

GUIDANCE FOR PREVENTING ASBESTOS DISEASE AMONG AUTO MECHANICS
EPA Number: EPA745K93026
Source: TSCA
NTIS Number: N/A

GUIDES TO POLLUTION PREVENTION: THE AUTOMOTIVE REFINISHING INDUSTRY
EPA Number: EPA625791016
Source: NCEPI
NTIS Number: PB92-129139

GUIDES TO POLLUTION PREVENTION: THE AUTOMOTIVE REPAIR INDUSTRY
EPA Number: EPA625791013
Source: NCEPI
NTIS Number: PB91-227975

LIGHT-DUTY AUTOMOTIVE TECHNOLOGY AND FUEL ECONOMY TRENDS THROUGH 1993
EPA Number: EPA420R93010
Source: NVFEL
NTIS Number: PB93-199255

STANDARD TEST PROCEDURES FOR EVALUATING LEAK DETECTION METHODS: AUTOMATIC TANK GAUGING SYSTEMS {UST# 45A}
EPA Number: EPA530UST90006
Source: NCEPI
NTIS Number: PB90-224957

TOXIC CHEMICAL RELEASE INVENTORY AUTOMATED FOR R INSTALLATION DISK, REVISED 1995 VERSION {DISK}
EPA Number: EPA745C96001
Source: NCEPI
NTIS Number: N/A

TOXIC CHEMICAL RELEASE INVENTORY: REPORTING YEAR 1994, AUTOMATED FORM R, INSTALL 1, VERSION 4.0 {2 DISK SET}
EPA Number: EPA745C95001
Source: NCEPI
NTIS Number: N/A

VOLATILE ORGANIC COMPOUND EMISSIONS FROM AUTOMOBILE REFINISHING: BACKGROUND INFORMATION FOR PROPOSED STANDARDS, DRAFT
EPA Number: EPA453D95005A
Source: NTIS
NTIS Number: N/A

WASTE MINIMIZATION ASSESSMENT FOR A MANUFACTURER OF AUTOMOTIVE AIR CONDITIONING CONDENSERS AND EVAPORATORS
EPA Number: EPA600S92007
Source: NCEPI
NTIS Number: PB92-188739

WASTE MINIMIZATION ASSESSMENT FOR A MANUFACTURER OF COMPONENTS FOR AUTOMOTIVE AIR CONDITIONERS
EPA Number: EPA600S92009
Source: NCEPI
NTIS Number: PB92-217272

BACT/LAER

COMPILATION OF BACT/LAER DETERMINATIONS, REVISED
EPA Number: EPA450280070
Source: NCEPI
NTIS Number: PB81-136483

RACT/BACT/LAER CLEARINGHOUSE INFORMATION SYSTEM (BLIS): USER'S MANUAL
EPA Number: EPA453B94072
Source: NTIS
NTIS Number: PB95-166856

RACT/BACT/LAER CLEARINGHOUSE: A COMPILATION OF CONTROL TECHNOLOGY DETERMINATIONS, 4TH SUPPLEMENT TO THE 1990 EDITION
EPA Number: EPA453R94055
Source: NTIS
NTIS Number: PB94-206729

RACT/BACT/LAER CLEARINGHOUSE: A COMPILATION OF CONTROL TECHNOLOGY DETERMINATIONS, 5TH SUPPLEMENT TO THE 1990 EDITION
EPA Number: EPA456R95005
Source: NTIS
NTIS Number: N/A

BBS

NATICH NEWSLETTER: NATIONAL AIR TOXICS INFORMATION CLEARINGHOUSE; NATICH BBS NOW ON-LINE, MAY 1993
EPA Number: EPA453N93003
Source: OAQPS
NTIS Number: N/A

ORD BBS USER'S MANUAL: VERSION 2.0
EPA Number: EPA600M91050
Source: NCEPI
NTIS Number: N/A

BDAT

BEST DEMONSTRATED AVAILABLE TECHNOLOGY (BDAT) BACKGROUND DOCUMENT (ADDENDUM) FOR ALL NONWASTEWATER FORMS OF K061 AND ALTERNATIVE BDAT TREATMENT STANDARDS FOR F006 AND K062 NONWASTEWATERS, FINAL
EPA Number: EPA530R95028
Source: NTIS-OSW
NTIS Number: PB95-230884

BEST DEMONSTRATED AVAILABLE TECHNOLOGY (BDAT) BACKGROUND DOCUMENT FOR CHLORINATED TOLUENE WASTES: K149, K150, AND K151, FINAL
EPA Number: EPA530R95034
Source: NTIS-OSW
NTIS Number: PB95-230942

BEST DEMONSTRATED AVAILABLE TECHNOLOGY (BDAT) BACKGROUND DOCUMENT FOR CHLORINATED TOLUENE WASTES: K149, K150, AND K151, FINAL
EPA Number: EPA530R95034
Source: NTIS-OSW
NTIS Number: PB95-230942

BEST DEMONSTRATED AVAILABLE TECHNOLOGY (BDAT) BACKGROUND DOCUMENT FOR COKING WASTES K141-K145, K147, AND K148, FINAL
EPA Number: EPA530R95026
Source: NTIS-OSW
NTIS Number: PB95-200606

BEST DEMONSTRATED AVAILABLE TECHNOLOGY (BDAT) BACKGROUND DOCUMENT FOR COKING WASTES K141-K145, K147, AND K148, FINAL
EPA Number: EPA530R95026
Source: NTIS-OSW
NTIS Number: PB95-200606

BEST DEMONSTRATED AVAILABLE TECHNOLOGY (BDAT) BACKGROUND DOCUMENT FOR NEWLY LISTED REFINERY WASTES: F037 AND F038, FINAL
EPA Number: EPA530R95024
Source: NTIS-OSW
NTIS Number: PB95-230843

BEST DEMONSTRATED AVAILABLE TECHNOLOGY (BDAT) BACKGROUND DOCUMENT FOR NEWLY LISTED REFINERY WASTES: F037 AND F038, FINAL
EPA Number: EPA530R95024
Source: NTIS-OSW
NTIS Number: PB95-230843

BEST DEMONSTRATED AVAILABLE TECHNOLOGY (BDAT) BACKGROUND DOCUMENT FOR NEWLY LISTED WASTES: K107, K108, K109, K110, K111, K112, U328, U353, K117, K118, K136 K136, K123, K124, K125, K126, K131 ....
EPA Number: EPA530R95025
Source: NTIS-OSW
NTIS Number: PB95-230850

BEST DEMONSTRATED AVAILABLE TECHNOLOGY (BDAT) BACKGROUND DOCUMENT FOR NEWLY LISTED WASTES: K107, K108, K109, K110, K111, K112, U328, U353, K117, K118, K136 K136, K123, K124, K125, K126, K131 ....
EPA Number: EPA530R95025
Source: NTIS-OSW
NTIS Number: PB95-230850

BEST DEMONSTRATED AVAILABLE TECHNOLOGY (BDAT) BACKGROUND DOCUMENT FOR ORGANIC TOXICITY CHARACTERISTIC WASTES D018-D043 AND ADDENDUM TO NONWASTEWATER FORMS OF PESTICIDE TOXICITY CHARACTERISTIC.....
EPA Number: EPA530R95031
Source: NTIS-OSW
NTIS Number: PB95-230918

BEST DEMONSTRATED AVAILABLE TECHNOLOGY (BDAT) BACKGROUND DOCUMENT FOR UNIVERSAL STANDARDS, VOLUME A: UNIVERSAL STANDARDS FOR NONWASTEWATER FORMS OF LISTED HAZARDOUS WASTES, FINAL
EPA Number: EPA530R95032
Source: NTIS-OSW
NTIS Number: PB95-230926

BEST DEMONSTRATED AVAILABLE TECHNOLOGY (BDAT) BACKGROUND DOCUMENT FOR UNIVERSAL STANDARDS, VOLUME B: UNIVERSAL STANDARDS FOR WASTEWATER FORMS OF LISTED HAZARDOUS WASTES, FINAL
EPA Number: EPA530R95033
Source: NTIS-OSW
NTIS Number: PB95-230934

BEST DEMONSTRATED AVAILABLE TECHNOLOGY (BDAT) BACKGROUND DOCUMENTS FOR WASTES FOR WHICH WASTEWATER TREATMENT STANDARDS WERE DETERMINED BASED ON CONCENTRATIONS IN INCINERATOR SCRUBBER WATER: K015 ...
EPA Number: EPA530R95029
Source: NTIS-OSW
NTIS Number: PB95-230892

Benthic Organisms

FACT SHEET: GUIDELINES FOR DERIVING SITE-SPECIFIC SEDIMENT QUALITY CRITERIA FOR THE PROTECTION OF BENTHIC ORGANISMS
EPA Number: EPA822F93008
Source: NCEPI
NTIS Number: N/A

FACT SHEET: SEDIMENT QUALITY CRITERIA FOR THE PROTECTION OF BENTHIC ORGANISMS: ACENAPHTHENE
EPA Number: EPA822F93006
Source: NCEPI
NTIS Number: N/A

FACT SHEET: SEDIMENT QUALITY CRITERIA FOR THE PROTECTION OF BENTHIC ORGANISMS: DIELDRIN
EPA Number: EPA822F93007
Source: NCEPI
NTIS Number: N/A

FACT SHEET: SEDIMENT QUALITY CRITERIA FOR THE PROTECTION OF BENTHIC ORGANISMS: ENDRIN
EPA Number: EPA822F93005
Source: NCEPI
NTIS Number: N/A

FACT SHEET: SEDIMENT QUALITY CRITERIA FOR THE PROTECTION OF BENTHIC ORGANISMS: FLUORANTHENE
EPA Number: EPA822F93004
Source: NCEPI
NTIS Number: N/A

FACT SHEET: SEDIMENT QUALITY CRITERIA FOR THE PROTECTION OF BENTHIC ORGANISMS: PHENANTHRENE
EPA Number: EPA822F93003
Source: NCEPI
NTIS Number: N/A

FACT SHEET: TECHNICAL BASIS FOR DERIVING SEDIMENT QUALITY CRITERIA FOR NONIONIC ORGANIC CONTAMINANTS FOR THE PROTECTION OF BENTHIC ORGANISMS BY USING EQUILIBRIUM PARTITIONING
EPA Number: EPA822F93012
Source: NCEPI
NTIS Number: N/A

PROPOSED GUIDELINES FOR DERIVING SITE-SPECIFIC SEDIMENT QUALITY CRITERIA FOR THE PROTECTION OF BENTHIC ORGANISMS
EPA Number: EPA822R93017
Source: NCEPI
NTIS Number: N/A

PROPOSED SEDIMENT QUALITY CRITERIA FOR THE PROTECTION OF BENTHIC ORGANISMS: FLUORANTHENE
EPA Number: EPA822R93012
Source: NCEPI
NTIS Number: PB95-176665

SEDIMENT QUALITY CRITERIA FOR THE PROTECTION OF BENTHIC ORGANISMS: ACENAPHTHENE
EPA Number: EPA822R93013
Source: NCEPI
NTIS Number: PB95-176640

SEDIMENT QUALITY CRITERIA FOR THE PROTECTION OF BENTHIC ORGANISMS: DIELDRIN
EPA Number: EPA822R93015
Source: NCEPI
NTIS Number: PB95-176657

SEDIMENT QUALITY CRITERIA FOR THE PROTECTION OF BENTHIC ORGANISMS: ENDRIN
EPA Number: EPA822R93016
Source: NCEPI
NTIS Number: PB95-176673

SEDIMENT QUALITY CRITERIA FOR THE PROTECTION OF BENTHIC ORGANISMS: PHENANTHRENE
EPA Number: EPA822R93014
Source: NCEPI
NTIS Number: PB95-176681

Benzene

AMBIENT AQUATIC LIFE: WATER QUALITY CRITERIA FOR HEXACHLOROBENZENE
EPA Number: EPA440588092
Source: NCEPI
NTIS Number: PB93-202760

AMBIENT WATER QUALITY CRITERIA FOR BENZENE
EPA Number: EPA440580018
Source: NCEPI
NTIS Number: PB81-117293

AMBIENT WATER QUALITY CRITERIA FOR CHLORINATED BENZENES
EPA Number: EPA440580028
Source: NTIS
NTIS Number: PB81-117392

AMBIENT WATER QUALITY CRITERIA FOR DICHLOROBENZENES
EPA Number: EPA440580039
Source: NTIS
NTIS Number: PB81-117509

AMBIENT WATER QUALITY CRITERIA FOR ETHYLBENZENE
EPA Number: EPA440580048
Source: NCEPI
NTIS Number: N/A

AMBIENT WATER QUALITY CRITERIA FOR NITROBENZENE
EPA Number: EPA440580061
Source: NTIS
NTIS Number: PB81-117723

BENZENE EMISSIONS DRAFT FROM ETHYLBENZENE/EIS STYRENE INDUSTRY: BACKGROUND INFORMATION FOR PROPOSED STANDARDS
EPA Number: EPA450379035A
Source: NCEPI
NTIS Number: PB80-219686

BENZENE EMISSIONS FROM BENZENE STORAGE TANKS: BACKGROUND INFORMATION FOR PROPOSED STANDARDS
EPA Number: EPA450380034A
Source: NCEPI
NTIS Number: PB81-151433

BENZENE EMISSIONS FROM COKE BY-PRODUCT RECOVERY PLANTS: BACKGROUND INFORMATION FOR PROPOSED STANDARDS
EPA Number: EPA450383016A
Source: NCEPI
NTIS Number: PB84-209477

BENZENE EQUIPMENT LEAK INSPECTION MANUAL
EPA Number: EPA340190001
Source: NCEPI
NTIS Number: PB93-199123

BENZENE FUGITIVE EMISSIONS: BACKGROUND INFORMATION FOR PROMULGATED STANDARDS
EPA Number: EPA450380032B
Source: NCEPI
NTIS Number: PB84-210301

BENZENE WASTE OPERATIONS NESHAP: WAIVER GUIDANCE DOCUMENT
EPA Number: EPA453R93010
Source: NTIS
NTIS Number: PB93-157592

CARCINOGEN ASSESSMENT GROUP'S FINAL REPORT ON POPULATION RISK TO AMBIENT BENZENE EXPOSURES
EPA Number: EPA450580004
Source: NCEPI
NTIS Number: PB82-227372

CHEMICALS IN THE ENVIRONMENT: 1,2,4-TRIMETHYLBENZENE (95-63-6)
EPA Number: EPA749F94022
Source: TSCA
NTIS Number: N/A

HEALTH ASSESSMENT DOCUMENT FOR CHLORINATED BENZENES, FINAL REPORT
EPA Number: EPA600884015F
Source: NCEPI
NTIS Number: PB85-150332

LOCATING AND ESTIMATING AIR EMISSIONS FROM SOURCES OF CHLOROBENZENES
EPA Number: EPA450484007M
Source: NCEPI
NTIS Number: PB87-189841

LOCATING AND ESTIMATING AIR EMISSIONS FROM SOURCES OF CHLOROBENZENES, REVISED
EPA Number: EPA454R93044
Source: NTIS
NTIS Number: PB95-111340

NATIONAL PESTICIDE SURVEY: HEXACHLOROBENZENE
EPA Number: EPA570990NPS13
Source: NCEPI
NTIS Number: N/A

SITE EMERGING TECHNOLOGY BULLETIN: ELECTRON BEAM TREATMENT FOR THE REMOVAL OF BENZENE AND TOULENE FROM AQUEOUS STREAMS AND SLUDGE
EPA Number: EPA540F93502
Source: NCEPI
NTIS Number: N/A

Biological

APPLICATIONS ANALYSIS REPORT: BIOLOGICAL TREATMENT OF WOOD PRESERVING SITE GROUNDWATER BY BIOTROL, INC.
EPA Number: EPA540A591001
Source: NCEPI
NTIS Number: PB91-227983

BIOLOGICAL CRITERIA: GUIDE TO TECHNICAL LITERATURE
EPA Number: EPA440591004
Source: NCEPI
NTIS Number: PB92-231489

BIOLOGICAL CRITERIA: RESEARCH AND REGULATION: PROCEEDINGS OF A SYMPOSIUM
EPA Number: EPA440591005
Source: NCEPI
NTIS Number: PB92-231505

BIOLOGICAL CRITERIA: STATE DEVELOPMENT AND IMPLEMENTATION EFFORTS
EPA Number: EPA440591003
Source: NCEPI
NTIS Number: PB92-231513

BIOLOGICAL DATA FOR PHARMACOKINETIC MODELING AND RISK ASSESSMENT: REPORT OF A WORKSHOP CONVENED BY THE US ENVIRONMENTAL PROTECTION AGENCY AND ILSI RISK SCIENCE INSTITUTE
EPA Number: EPA600390019
Source: NCEPI
NTIS Number: PB90-212556

BIOLOGICAL POPULATIONS AS INDICATORS OF ENVIRONMENTAL CHANGE, VOLUME 1
EPA Number: EPA230R92011
Source: NCEPI
NTIS Number: PB94-186129

CHEMICAL AND BIOLOGICAL TREATMENT OF THERMALLY CONDITIONED SLUDGE RECYCLE LIQUORS
EPA Number: EPA600280020
Source: NCEPI
NTIS Number: PB80-213085

COMBINED SEWER OVERFLOWS AND THE MULTIMETRIC EVALUATION OF THEIR BIOLOGICAL EFFECTS: CASE STUDIES IN OHIO AND NEW YORK
EPA Number: EPA823R96002
Source: NCEPI
NTIS Number: N/A

DEMONSTRATION BULLETIN: AQUEOUS BIOLOGICAL TREATMENT SYSTEM (FIXED-FILM BIODEGRADATION), BIOTROL, INC.
EPA Number: EPA540M591001
Source: NCEPI
NTIS Number: N/A

EFFECTS OF 16 VERTEBRATE CONTROL AGENTS ON THREATENED AND ENDANGERED SPECIES, US FISH AND WILDLIFE SERVICE BIOLOGICAL OPINION, MARCH 1993
EPA Number: EPA734R93900
Source: NTIS
NTIS Number: N/A

EFFECTS OF RADIATION ON AQUATIC ORGANISMS AND RADIOBIOLOGICAL METHODOLOGIES FOR EFFECTS ASSESSMENT
EPA Number: EPA520185016
Source: NCEPI
NTIS Number: PB86-215241

EMERGING TECHNOLOGY: BIOLOGICAL AERATED FILTER, A PROMISING BIOLOGICAL PROCESS
EPA Number: EPA832R83102
Source: NCEPI
NTIS Number: N/A

ENGINEERING BULLETIN: BIOLOGICAL TOXICITY TESTING
EPA Number: EPA540S95501
Source: NCEPI
NTIS Number: PB95-267589

ENGINEERING BULLETIN: ROTATING BIOLOGICAL CONTRACTORS
EPA Number: EPA540S92007
Source: NCEPI
NTIS Number: PB92-235936

EPISODIC ACIDIFICATION OF STREAMS IN THE NORTH EASTERN UNITED STATES: CHEMICAL AND BIOLOGICAL RESULTS OF THE EPISODIC RESPONSE PROJECT
EPA Number: EPA600R93190
Source: NCEPI
NTIS Number: PB94-114923

EVALUATION OF OPERATION AND MAINTENANCE FACTORS LIMITING BIOLOGICAL WASTEWATER TREATMENT PLANT PERFORMANCE
EPA Number: EPA600279078
Source: NCEPI
NTIS Number: PB80-108947

FACT SHEET: BIOLOGICAL NUTRIENT REMOVAL PROJECT, DEMONSTRATING PRACTICAL TOOLS FOR WATERSHED MANAGEMENT THROUGH THE NATIONAL ESTUARY PROGRAM, LONG ISLAND SOUND, CONNECTICUT AND NEW YORK
EPA Number: EPA842F95001A
Source: NCEPI
NTIS Number: N/A

FIRST NATIONAL SYMPOSIUM/WORKSHOP ON ROTATING BIOLOGICAL CONTACTOR TECHNOLOGY, VOLUME 1
EPA Number: EPA600980046A
Source: NCEPI
NTIS Number: PB81-124539

FIRST NATIONAL SYMPOSIUM/WORKSHOP ON ROTATING BIOLOGICAL CONTACTOR TECHNOLOGY, VOLUME 2
EPA Number: EPA600980046B
Source: NCEPI
NTIS Number: PB81-124547

FISH FIELD AND LABORATORY METHODS FOR EVALUATING THE BIOLOGICAL INTEGRITY OF SURFACE WATERS
EPA Number: EPA600R92111
Source: NCEPI
NTIS Number: N/A

GENERIC QUALITY ASSURANCE PROJECT PLAN GUIDANCE FOR PROGRAMS USING COMMUNITY LEVEL BIOLOGICAL ASSESSMENT IN WADABLE STREAMS AND RIVERS
EPA Number: EPA841B95004
Source: NCEPI
NTIS Number: PB95-262713

INDOOR AIR ASSESSMENT: INDOOR BIOLOGICAL POLLUTANTS
EPA Number: EPA600891202
Source: IAQINFO
NTIS Number: N/A

MICROBIOLOGICAL METHODS FOR MONITORING THE ENVIRONMENT: WATER AND WASTES
EPA Number: EPA600878017
Source: NCEPI
NTIS Number: PB-290329

MICROBIOLOGICAL SCREENING OF THE INDOOR AIR QUALITY IN THE POLK COUNTY ADMINISTRATION BUILDING. PROJECT SUMMARY
EPA Number: EPA600SR95088
Source: NCEPI
NTIS Number: N/A

PILOT SCALE DEMONSTRATION OF A SLURRY PHASE BIOLOGICAL REACTOR FOR CREOSOTE CONTAMINATED SOIL APPLICATION ANALYSIS REPORT
EPA Number: EPA540A591009
Source: NCEPI
NTIS Number: PB94-124039

POLICY ON THE USE OF BIOLOGICAL ASSESSMENTS AND CRITERIA IN THE WATER QUALITY PROGRAM
EPA Number: EPA822R91101
Source: NCEPI
NTIS Number: PB94-183860

PROCEDURES FOR INITIATING NARRATIVE BIOLOGICAL CRITERIA
EPA Number: EPA822B92002
Source: NCEPI
NTIS Number: PB93-152585

PROCEEDINGS: INTERNATIONAL CONFERENCE ON FIXED FILM BIOLOGICAL PROCESSES, 2ND, ARLINGTON, VA., JULY 10-12, 1984, VOLUMES 1 AND 2
EPA Number: EPA600985024SET
Source: NCEPI
NTIS Number: N/A

PROCEEDINGS: INTERNATIONAL CONFERENCE ON FIXED-FILM BIOLOGICAL PROCESSES, 1ST, KINGS ISLAND, OHIO, APRIL 20-23, 1982, VOLUME 1
EPA Number: EPA600982023A
Source: NCEPI
NTIS Number: N/A

PROCEEDINGS: INTERNATIONAL CONFERENCE ON FIXED-FILM BIOLOGICAL PROCESSES, 1ST, KINGS ISLAND, OHIO, APRIL 20-23, 1982, VOLUME 2
EPA Number: EPA600982023B
Source: NCEPI
NTIS Number: N/A

PROCEEDINGS: INTERNATIONAL CONFERENCE ON FIXED-FILM BIOLOGICAL PROCESSES, 1ST, KINGS ISLAND, OHIO, APRIL 20-23, 1982, VOLUME 3
EPA Number: EPA600982023C
Source: NCEPI
NTIS Number: N/A

SAMPLING FREQUENCY: MICROBIOLOGICAL DRINKING WATER REGULATIONS, FINAL REPORT
EPA Number: EPA570982001
Source: NCEPI
NTIS Number: PB83-127738

SCIENCE ADVISORY BOARD REPORT: EVALUATION OF DRAFT TECHNICAL GUIDANCE ON BIOLOGICAL CRITERIA FOR STREAMS AND SMALL RIVERS, PREPARED BY THE BIOLOGICAL CRITERIA SUBCOMMITTEE OF THE ...
EPA Number: EPASAB-EPEC94003
Source: NCEPI
NTIS Number: N/A

SITE EMERGING TECHNOLOGY BULLETIN: INSTITUTE OF GAS TECHNOLOGY, FLUID EXTRACTION-BIOLOGICAL DEGRADATION PROCESS
EPA Number: EPA540F94501
Source: NCEPI
NTIS Number: N/A

TECHNOLOGY ASSESSMENT OF THE DEEP SHAFT BIOLOGICAL REACTOR
EPA Number: EPA600282002
Source: NCEPI
NTIS Number: PB82-237793

TECHNOLOGY DEMONSTRATION SUMMARY: PILOT SCALE DEMONSTRATION OF A SLURRY-PHASE BIOLOGICAL REACTOR FOR CREOSOTE CONTAMINATED SOIL, VOLUME 1. PROJECT SUMMARY
EPA Number: EPA540S591009
Source: NCEPI
NTIS Number: N/A

TECHNOLOGY EVALUATION REPORT: BIOLOGICAL TREATMENT OF WOOD PRESERVING SITE GROUNDWATER BY BIOTROL, INC
EPA Number: EPA540S591001
Source: NCEPI
NTIS Number: N/A

THREATS TO BIOLOGICAL DIVERSITY IN THE UNITED STATES
EPA Number: EPA20P-1001
Source: OPPESPS
NTIS Number: N/A

VALIDITY OF EFFLUENT AND AMBIENT TOXICITY TESTS FOR PREDICTING BIOLOGICAL IMPACT, BACK RIVER, BALTIMORE HARBOR, MARYLAND
EPA Number: EPA600886001
Source: NCEPI
NTIS Number: PB87-103719

WATER QUALITY AND BIOLOGICAL EFFECTS OF URBAN RUNOFF ON COYOTE CREEK: PHASE I
EPA Number: EPA600280104
Source: NCEPI
NTIS Number: PB81-144487

Bioremediation

BIOREMEDIATION ACTION COMMITTEE
EPA Number: EPA600F93001
Source: NCEPI
NTIS Number: N/A

BIOREMEDIATION CASE STUDIES: AN ANALYSIS OF VENDOR SUPPLIED DATA
EPA Number: EPA600R92043
Source: NCEPI
NTIS Number: PB92-232339

BIOREMEDIATION FIELD EVALUATION: EIELSON AIR FORCE BASE, ALASKA
EPA Number: EPA540R95533
Source: NCEPI
NTIS Number: N/A

BIOREMEDIATION FIELD INITIATIVE
EPA Number: EPA540F92012
Source: NCEPI
NTIS Number: N/A

BIOREMEDIATION FIELD INITIATIVE SITE PROFILE: BENDIX CORPORATION/ALLIED AUTOMOTIVE SUPERFUND SITE
EPA Number: EPA540F93510F
Source: NCEPI
NTIS Number: N/A

BIOREMEDIATION FIELD INITIATIVE SITE PROFILE: EIELSON AIR FORCE BASE SUPERFUND SITE
EPA Number: EPA540F95506B
Source: NCEPI
NTIS Number: N/A

BIOREMEDIATION FIELD INITIATIVE SITE PROFILE: EIELSON AIR FORCE BASE SUPERFUND SITE
EPA Number: EPA540F93510B
Source: NCEPI
NTIS Number: N/A

BIOREMEDIATION FIELD INITIATIVE SITE PROFILE: ESCAMBIA WOOD PRESERVING SITE
EPA Number: EPA540F95506G
Source: NCEPI
NTIS Number: N/A

BIOREMEDIATION FIELD INITIATIVE SITE PROFILE: ESCAMBIA WOOD PRESERVING SITE, BROOKHAVEN
EPA Number: EPA540F93510G
Source: NCEPI
NTIS Number: N/A

BIOREMEDIATION FIELD INITIATIVE SITE PROFILE: HILL AIR FORCE BASE SUPERFUND SITE
EPA Number: EPA540F93510C
Source: NCEPI
NTIS Number: N/A

BIOREMEDIATION FIELD INITIATIVE SITE PROFILE: HILL AIR FORCE BASE SUPERFUND SITE
EPA Number: EPA540F95506C
Source: NCEPI
NTIS Number: N/A

BIOREMEDIATION FIELD INITIATIVE SITE PROFILE: LIBBY GROUND WATER SUPERFUND SITE
EPA Number: EPA540F93510A
Source: NCEPI
NTIS Number: N/A

BIOREMEDIATION FIELD INITIATIVE SITE PROFILE: LIBBY GROUND WATER SUPERFUND SITE
EPA Number: EPA540F95506A
Source: NCEPI
NTIS Number: N/A

BIOREMEDIATION FIELD INITIATIVE SITE PROFILE: PARK CITY PIPELINE
EPA Number: EPA540F93510E
Source: NCEPI
NTIS Number: N/A

BIOREMEDIATION FIELD INITIATIVE SITE PROFILE: PUBLIC SERVICE COMPANY OF COLORADO
EPA Number: EPA540F95506D
Source: NCEPI
NTIS Number: N/A

BIOREMEDIATION FIELD INITIATIVE SITE PROFILE: PUBLIC SERVICE COMPANY OF COLORADO
EPA Number: EPA540F93510D
Source: NCEPI
NTIS Number: N/A

BIOREMEDIATION FIELD INITIATIVE SITE PROFILE: REILLY TAR AND CHEMICAL CORPORATION SUPERFUND SITE
EPA Number: EPA540F95506H
Source: NCEPI
NTIS Number: N/A

BIOREMEDIATION FIELD INITIATIVE SITE PROFILE: REILLY TAR AND CHEMICAL CORPORATION SUPERFUND SITE
EPA Number: EPA540F93510H
Source: NCEPI
NTIS Number: N/A

BIOREMEDIATION FIELD INITIATIVE SITE PROFILE: WEST KL AVENUE LANDFILL SUPERFUND SITE
EPA Number: EPA540F93510I
Source: NCEPI
NTIS Number: N/A

BIOREMEDIATION FIELD INITIATIVE, SEPTEMBER 1993
EPA Number: EPA540F93510
Source: NCEPI
NTIS Number: N/A

BIOREMEDIATION IN THE FIELD ELECTRONIC QUESTIONNAIRE
EPA Number: EPA540F95508
Source: NCEPI
NTIS Number: N/A

BIOREMEDIATION IN THE FIELD SEARCH SYSTEM
EPA Number: EPA540F94506
Source: NCEPI
NTIS Number: N/A

BIOREMEDIATION IN THE FIELD SEARCH SYSTEM
EPA Number: EPA540F95507
Source: NCEPI
NTIS Number: N/A

BIOREMEDIATION IN THE FIELD SEARCH SYSTEM (BFSS) {USER DOCUMENTATION}
EPA Number: EPA540R95508A
Source: NCEPI
NTIS Number: N/A

BIOREMEDIATION IN THE FIELD SEARCH SYSTEM (BFSS), VERSION 2.0 {DISKETTE}
EPA Number: EPA540R95508B
Source: NCEPI
NTIS Number: N/A

BIOREMEDIATION IN THE FIELD SEARCH SYSTEM: QUESTIONNAIRE
EPA Number: EPA540R95501
Source: NCEPI
NTIS Number: N/A

BIOREMEDIATION IN THE FIELD: NUMBER 1, NOVEMBER 1990
EPA Number: EPA540290004
Source: NTIS
NTIS Number: PB93-206340

BIOREMEDIATION IN THE FIELD: NUMBER 10, MARCH 1994
EPA Number: EPA540N94500
Source: NCEPI
NTIS Number: N/A

BIOREMEDIATION IN THE FIELD: NUMBER 11, JULY 1994
EPA Number: EPA540N94501
Source: NCEPI
NTIS Number: N/A

BIOREMEDIATION IN THE FIELD: NUMBER 12, AUGUST 1995
EPA Number: EPA540N95500
Source: NCEPI
NTIS Number: N/A

BIOREMEDIATION IN THE FIELD: NUMBER 7, OCTOBER 1992
EPA Number: EPA540N92004
Source: NCEPI
NTIS Number: N/A

BIOREMEDIATION IN THE FIELD: NUMBER 8, MAY 1993
EPA Number: EPA540N93001
Source: NCEPI
NTIS Number: N/A

BIOREMEDIATION IN THE FIELD: NUMBER 9, AUGUST 1993
EPA Number: EPA540N93002
Source: NCEPI
NTIS Number: N/A

BIOREMEDIATION OF HAZARDOUS WASTE SITES: PRACTICAL APPROACHES TO IMPLEMENTATION. SEMINARS
EPA Number: EPA600K93002
Source: NCEPI
NTIS Number: N/A

BIOREMEDIATION OF HAZARDOUS WASTES: AUGUST 1992
EPA Number: EPA600R92126
Source: NCEPI
NTIS Number: N/A

BIOREMEDIATION OF HAZARDOUS WASTES: FEBRUARY 1992
EPA Number: EPA600991036
Source: NCEPI
NTIS Number: N/A

BIOREMEDIATION OF HAZARDOUS WASTES: RESEARCH, DEVELOPMENT, AND FIELD EVALUATIONS
EPA Number: EPA540R95532
Source: NCEPI
NTIS Number: PB96-130729

BIOREMEDIATION RESOURCE GUIDE
EPA Number: EPA542B93004
Source: NCEPI
NTIS Number: PB94-112307

BIOREMEDIATION: A VIDEO PRIMER {VIDEO}
EPA Number: EPA510V94001
Source: NCEPI
NTIS Number: N/A

BIOREMEDIATION: INNOVATIVE POLLUTION TREATMENT TECHNOLOGY, A FOCUS ON EPA'S RESEARCH
EPA Number: EPA640K93002
Source: NCEPI
NTIS Number: N/A

DEMONSTRATION BULLETIN: AUGMENTED IN SITU SUBSURFACE BIOREMEDIATION PROCESS, BIO-REM, INC.
EPA Number: EPA540MR93527
Source: NCEPI
NTIS Number: N/A

DEMONSTRATION BULLETIN: EX-SITU ANAEROBIC BIOREMEDIATION SYSTEM: DINOSEB
EPA Number: EPA540MR94508
Source: NCEPI
NTIS Number: N/A

DEMONSTRATION BULLETIN: EX-SITU ANAEROBIC BIOREMEDIATION TECHNOLOGY-TNT, J.R. SIMPLOT COMPANY
EPA Number: EPA540MR95529
Source: NCEPI
NTIS Number: N/A

DEMONSTRATION BULLETIN: NEW YORK STATE MULTI-VENDOR BIOREMEDIATION, R.E. WRIGHT ENVIRONMENTAL, INC.'S IN-SITU BIOREMEDIATION TREATMENT SYSTEM
EPA Number: EPA540MR95525
Source: NCEPI
NTIS Number: N/A

DEMONSTRATION BULLETIN: NEW YORK STATE MULTI-VENDOR BIOREMEDIATION: ENSR CONSULTING AND ENGINEERING/LARSEN ENGINEERS EX-SITU BIOVAULT
EPA Number: EPA540MR95524
Source: NCEPI
NTIS Number: N/A

DEMONSTRATION BULLETIN: SLURRY BIOREMEDIATION, INTERNATIONAL TECHNOLOGY CORPORATION
EPA Number: EPA540M591009
Source: NCEPI
NTIS Number: N/A

DOE/EPA/NSF/ONR JOINT PROGRAM ON BIOREMEDIATION: INTERAGENCY ANNOUNCEMENT OF OPPORTUNITY
EPA Number: EPA600F96002
Source: NCEPI
NTIS Number: N/A

EMERGING TECHNOLOGY BULLETIN: TWO-ZONE PCE BIOREMEDIATION SYSTEM, ABB ENVIRONMENTAL SERVICES, INC.
EPA Number: EPA540F95510
Source: NCEPI
NTIS Number: N/A

ENVIRONMENTAL TECHNOLOGY PARTNERSHIP: COOPERATIVE RESEARCH & DEVELOPMENT AGREEMENT WITH EXXON COMPANY, U.S.A.; BIOREMEDIATION OF OIL IN PRINCE WILLIAM SOUND, ALASKA
EPA Number: EPA600F94036
Source: NCEPI
NTIS Number: N/A

ENVIRONMENTAL TECHNOLOGY PARTNERSHIPS: COOPERATIVE RESEARCH AND DEVELOPMENT AGREEMENT WITH SBP TECHNOLOGIES, INC.; BIOREMEDIATION OF WOOD TREATMENT WASTE SITES CONTAMINATED WITH PCB
EPA Number: EPA600F94034
Source: NCEPI
NTIS Number: N/A

FACT SHEET: A CITIZEN'S GUIDE TO BIOREMEDIATION
EPA Number: EPA542F96007
Source: NCEPI
NTIS Number: N/A

GROUND WATER CURRENTS: UP-TO-DATE WAYS TO ASSESS WHEN BIOREMEDIATION WORKS, SEPTEMBER 1994
EPA Number: EPA542N94007
Source: NCEPI
NTIS Number: N/A

GUIA DEL CIUDADANO: EL USO DE MICROORGANISMOS ENDOGENOS Y EXOGENOS EN LA REHABILITATION BIOLOGICA {CITIZENS GUIDE TO USING INDIGENOUS AND EXOGENOUS MICROORGANISM IN BIOREMEDIATION}
EPA Number: EPA542F92022
Source: NCEPI
NTIS Number: N/A

INNOVATIVE SITE REMEDIATION TECHNOLOGY: BIOREMEDIATION, VOLUME 1
EPA Number: EPA542B94006
Source: NCEPI
NTIS Number: N/A

INNOVATIVE TECHNOLOGY EVALUATION REPORT: J.R. SIMPLOT EX-SITU BIOREMEDIATION TECHNOLOGY FOR TREATMENT OF DINOSEB-CONTAMINATED SOILS
EPA Number: EPA540R94508
Source: NCEPI
NTIS Number: PB96-139043

INNOVATIVE TECHNOLOGY EVALUATION REPORT: J.R. SIMPLOT EX-SITU BIOREMEDIATION TECHNOLOGY FOR TREATMENT OF TNT-CONTAMINATED SOILS
EPA Number: EPA540R95529
Source: NCEPI
NTIS Number: N/A

REMEDIATION CASE STUDIES: BIOREMEDIATION
EPA Number: EPA542R95002
Source: NCEPI
NTIS Number: PB95-182911

SEMINAR SERIES: BIOREMEDIATION OF HAZARDOUS WASTE SITES: PRACTICAL APPROACHES TO IMPLEMENTATION
EPA Number: EPA540F96500
Source: NCEPI
NTIS Number: N/A

SEMINARS: BIOREMEDIATION OF HAZARDOUS WASTE SITES: PRACTICAL APPROACHES TO IMPLEMENTATION
EPA Number: EPA625K96001
Source: NCEPI
NTIS Number: N/A

SITE TECHNOLOGY CAPSULE: J.R. SIMPLOT EX-SITU ANAEROBIC BIOREMEDIATION TECHNOLOGY: TNT
EPA Number: EPA540R95529A
Source: NCEPI
NTIS Number: PB96-117262

SITE TECHNOLOGY CAPSULE: J.R. SIMPLOT EX-SITU BIOREMEDIATION TECHNOLOGY: DINOSEB
EPA Number: EPA540R94508A
Source: NCEPI
NTIS Number: PB96-117254

SYMPOSIUM ON BIOREMEDIATION OF HAZARDOUS WASTES: RESEARCH, DEVELOPMENT, AND FIELD EVALUATIONS, ABSTRACTS, THE RYE TOWN HILTON, RYE BROOK, NY, AUGUST 8-10, 1995
EPA Number: EPA600R95076
Source: NCEPI
NTIS Number: N/A

UNDERSTANDING BIOREMEDIATION: GUIDEBOOK FOR CITIZENS
EPA Number: EPA540291002
Source: NTIS
NTIS Number: PB93-205870

Bioscrubber

EMERGING TECHNOLOGY BULLETIN: BIOSCRUBBER, ALUMINUM COMPANY OF AMERICA
EPA Number: EPA540F93507
Source: NCEPI
NTIS Number: N/A

SITE EMERGING TECHNOLOGIES: BIOSCRUBBER FOR REMOVING HAZARDOUS ORGANIC EMISSIONS FROM SOIL, WATER AND AIR DECONTAMINATION PROCESSES. SITE SUMMARY
EPA Number: EPA540SR93521
Source: NCEPI
NTIS Number: N/A

Boiler(s)

ALTERNATIVE CONTROL TECHNIQUES DOCUMENT: NOX EMISSIONS FROM INDUSTRIAL/COMMERICAL/INSTITUTIONAL (ICI) BOILERS
EPA Number: EPA453R94022
Source: NTIS
NTIS Number: PB94-177177

ALTERNATIVE CONTROL TECHNIQUES DOCUMENT: NOX EMISSIONS FROM UTILITY BOILERS
EPA Number: EPA453R94023
Source: NTIS
NTIS Number: PB94-184165

BOILER DESIGN AND OPERATING VARIABLES AFFECTING UNCONTROLLED SULFUR EMISSIONS FROM PULVERIZED-COAL-FIRED STEAM GENERATORS
EPA Number: EPA450377047
Source: NCEPI
NTIS Number: PB-281469

COAL FIRED INDUSTRIAL BOILER INSPECTION GUIDE
EPA Number: EPA340183025
Source: NCEPI
NTIS Number: PB85-180867

COMBUSTION EFFICIENCY OPTIMIZATION MANUAL FOR OPERATORS OF OIL AND GAS-FIRED BOILERS
EPA Number: EPA340183023
Source: NCEPI
NTIS Number: PB84-210129

DEMONSTRATION OF SORBENT INJECTION TECHNOLOGY ON A TANGENTIALLY COAL-FIRED UTILITY BOILER (YORKTOWN LIMB DEMONSTRATION). PROJECT SUMMARY
EPA Number: EPA600SR94184
Source: NCEPI
NTIS Number: N/A

ENVIRONMENTAL FACT SHEET: AMENDMENT TO THE REGULATIONS FOR BURNING HAZARDOUS WASTE IN BOILERS AND INDUSTRIAL FURNACES
EPA Number: EPA530SW91063
Source: NCEPI
NTIS Number: N/A

ENVIRONMENTAL FACT SHEET: HAZARDOUS WASTE BOILERS AND INDUSTRIAL FURNACES NOW UNDER STRICT RCRA REGULATIONS
EPA Number: EPA530SW91014
Source: NCEPI
NTIS Number: N/A

ENVIRONMENTAL FACT SHEET: REGULATIONS FOR BURNING HAZARDOUS WASTE IN BOILERS AND INDUSTRIAL FURNACES CLARIFIED
EPA Number: EPA530F92022
Source: NCEPI
NTIS Number: N/A

ENVIRONMENTAL TECHNOLOGY PARTNERSHIPS: COOPERATIVE RESEARCH AND DEVELOPMENT AGREEMENT WITH ABB ENVIRONMENTAL SYSTEMS; EMISSION CONTROL FROM COAL-FIRED BOILERS AND MUNICIPAL ...
EPA Number: EPA600F94022
Source: NCEPI
NTIS Number: N/A

ENVIRONMENTAL TECHNOLOGY PARTNERSHIPS: COOPERATIVE RESEARCH AND DEVELOPMENT AGREEMENT WITH NALCO FUEL TECH; CONTROL OF EMISSIONS FROM UTILITIES AND INDUSTRIAL BOILERS
EPA Number: EPA600F94032
Source: NCEPI
NTIS Number: N/A

FACT SHEET: COMMERCIAL HAZARDOUS WASTE BOILERS AND INDUSTRIAL FURNACES {AS OF NOVEMBER 1, 1994}
EPA Number: EPA530F94034
Source: NCEPI
NTIS Number: N/A

FACT SHEET: COMMERCIAL HAZARDOUS WASTE BOILERS AND INDUSTRIAL FURNACES, CEMENT KILNS ONLY {AS OF NOVEMBER 1, 1994}
EPA Number: EPA530F94040
Source: NCEPI
NTIS Number: N/A

FACT SHEET: HAZARDOUS WASTE BOILERS AND INDUSTRIAL FURNACES (BIFS) {AS OF NOVEMBER 1, 1994}
EPA Number: EPA530F94032
Source: NCEPI
NTIS Number: N/A

FEDERAL REGISTER: AUGUST 25, 1992, PART 3. 40 CFR 260 ET AL. BURNING OF HAZARDOUS WASTE IN BOILERS AND INDUSTRIAL FURNACES; FINAL RULE
EPA Number: EPA530Z92013
Source: NCEPI
NTIS Number: N/A

FEDERAL REGISTER: AUGUST 27, 1991, PART 4. 40 CFR PARTS 261, 265, AND 266. BURNING OF HAZARDOUS WASTE IN BOILERS AND INDUSTRIAL FURNACES; FINAL RULE
EPA Number: EPAOSWFR91030
Source: NCEPI
NTIS Number: N/A

FEDERAL REGISTER: FEBRUARY 21, 1991, PART 3. 40 CFR 260, ET AL. BURNING OF HAZARDOUS WASTE IN BOILERS AND INDUSTRIAL FURNACES; FINAL RULE
EPA Number: EPAOSWFR91012
Source: NCEPI
NTIS Number: N/A

FEDERAL REGISTER: JULY 17, 1991, PART 2. 40 CFR PARTS 260, ET AL. BURNING OF HAZARDOUS WASTE IN BOILERS AND INDUSTRIAL FURNACES; FINAL RULE
EPA Number: EPAOSWFR91026
Source: NCEPI
NTIS Number: N/A

FEDERAL REGISTER: SEPTEMBER 5, 1991, 40 CFR PART 266. HAZARDOUS WASTE MANAGEMENT SYSTEM; IDENTIFICATION AND LISTING OF HAZARDOUS WASTE; BURNING OF HAZARDOUS WASTE IN BOILERS AND INDUSTRIAL ...
EPA Number: EPAOSWFR91031
Source: NCEPI
NTIS Number: N/A

FOSSIL AND NONFOSSIL FUELED-FIRED INDUSTRIAL BOILERS - BACKGROUND INFORMATION FOR PROMULGATED S02 STANDARDS, VOLUME 4
EPA Number: EPA450387024
Source: NCEPI
NTIS Number: PB88-137534

FOURIER TRANSFORM INFRARED (FTIR) METHOD VALIDATION AT A COAL-FIRED BOILER
EPA Number: EPA454R95004
Source: NTIS
NTIS Number: N/A

HAZARDOUS WASTE BOILERS AND INDUSTRIAL FURNACES (BIFS), JULY 1, 1993
EPA Number: EPA530F93015
Source: NCEPI
NTIS Number: N/A

NATIONAL DIOXIN STUDY TIER 4 FINAL TEST REPORT, SITE 8, BLACK LIQUOR BOILER BLB-C
EPA Number: EPA450484014Q
Source: NCEPI
NTIS Number: PB88-101167

PARTICULATE AND SULFUR DIOXIDE EMISSION CONTROL COSTS FOR LARGE COAL-FIRED BOILERS
EPA Number: EPA450378007
Source: NCEPI
NTIS Number: PB-281271

PROJECTED IMPACTS OF ALTERNATIVE SULFUR DIOXIDE NEW SOURCE PERFORMANCE STANDARDS FOR INDUSTRIAL FOSSIL FUEL BOILERS
EPA Number: EPA450386007
Source: NCEPI
NTIS Number: PB86-213444

RCRA HOTLINE TRAINING MODULE: BOILERS AND INDUSTRIAL FURNACES
EPA Number: EPA530R95061
Source: NTIS-OSW
NTIS Number: PB96-780291

Building(s)

ADVISORY TO THE PUBLIC ON ASBESTOS IN BUILDINGS
EPA Number: EPA745K93014
Source: TSCA
NTIS Number: N/A

ALTERNATIVE CONTROL TECHNIQUES DOCUMENT: SURFACE COATING OPERATIONS AT SHIPBUILDING AND SHIP REPAIR FACILITIES
EPA Number: EPA453R94032
Source: NTIS
NTIS Number: PB94-181864

BUILDING AIR QUALITY: A GUIDE FOR BUILDING OWNERS AND FACILITY MANAGERS
EPA Number: EPA400191033
Source: (None Provided)
NTIS Number: N/A

BUILDING SUPPORT FOR INCREASING USER FEES
EPA Number: EPA430989006
Source: NCEPI
NTIS Number: N/A

CLEAN AIR ACT OF 1990: A PRIMER ON CONSENSUS-BUILDING
EPA Number: EPA450K92004
Source: OAR
NTIS Number: N/A

ENERGY STAR BUILDINGS: TECH TIPS, BUILDING TUNE-UP, FINDINGS AND RESULTS
EPA Number: EPA430K96001
Source: NCEPI
NTIS Number: N/A

ENVIRONMENTAL FACT SHEET: EPA DETERMINES THAT ASH FROM WASTE-TO-ENERGY FACILITIES IS SUBJECT TO HAZARDOUS WASTE REGULATIONS UPON EXITING THE COMBUSTION BUILDING
EPA Number: EPA530F95004
Source: NCEPI
NTIS Number: N/A

ENVIRONMENTAL FACT SHEET: EPA GUIDELINE FOR PURCHASING BUILDING INSULATION CONTAINING RECOVERED MATERIALS
EPA Number: EPA530SW91044
Source: NCEPI
NTIS Number: N/A

FEDERAL REGISTER: FEBRUARY 17, 1989, PART 2. 40 CFR PART 248. GUIDELINE FOR PROCUREMENT OF BUILDING INSULATION PRODUCTS CONTAINING RECOVERED MATERIALS; FINAL RULE
EPA Number: EPAOSWFR90006
Source: NCEPI
NTIS Number: PB93-126191

FINANCIAL BUILDING BLOCKS: FOR SELF-SUSTAINING MUNICIPAL WASTEWATER FACILITIES
EPA Number: EPA832R80101
Source: NCEPI
NTIS Number: N/A

MANAGING ASBESTOS IN PLACE: A BUILDING OWNER'S GUIDE TO OPERATIONS AND MAINTENANCE PROGRAMS FOR ASBESTOS CONTAINING MATERIALS
EPA Number: EPA745K93013
Source: TSCA
NTIS Number: N/A

MICROBIOLOGICAL SCREENING OF THE INDOOR AIR QUALITY IN THE POLK COUNTY ADMINISTRATION BUILDING. PROJECT SUMMARY
EPA Number: EPA600SR95088
Source: NCEPI
NTIS Number: N/A

PARTNERS REBUILDING AMERICA: PUBLIC-PRIVATE PARTNERSHIPS IN WASTEWATER FINANCE
EPA Number: EPA832F93004
Source: NCEPI
NTIS Number: N/A

PRELIMINARY DATA SUMMARY FOR THE MACHINERY MANUFACTURING AND REBUILDING INDUSTRY
EPA Number: EPA440189106
Source: NCEPI
NTIS Number: PB90-126525

PROCEEDINGS: BUILDING THE PEOPLE'S CAPACITY FOR CHANGE, APRIL 1996 FEDERAL QUALITY CONFERENCE
EPA Number: EPA210R96001
Source: ORHM3622
NTIS Number: N/A

PROCEEDINGS: NATIONAL CITIZENS' VOLUNTEER WATER MONITORING CONFERENCE: BUILDING PARTNERSHIPS IN THE YEAR OF CLEAN WATER, 3RD, ANNAPOLIS, MARYLAND, MARCH 29 - APRIL 2, 1992
EPA Number: EPA841R92004
Source: NCEPI
NTIS Number: PB93-207108

RADON PREVENTION IN THE DESIGN AND CONSTRUCTION OF SCHOOLS AND OTHER LARGE BUILDINGS
EPA Number: EPA625R92016
Source: NCEPI
NTIS Number: N/A

RCRA HOTLINE TRAINING MODULE: CONTAINMENT BUILDINGS
EPA Number: EPA530R95057
Source: NTIS-OSW
NTIS Number: PB96-780259

REPORT TO CONGRESS: EPA STUDY OF ASBESTOS CONTAINING MATERIALS IN PUBLIC BUILDINGS
EPA Number: EPA745R88101
Source: TSCA
NTIS Number: N/A

SECONDHAND SMOKE: WHAT YOU CAN DO ABOUT SECONDHAND SMOKE AS PARENTS, DECISIONMAKERS, AND BUILDING OCCUPANTS
EPA Number: EPA402F93004
Source: IAQINFO
NTIS Number: N/A

SICK BUILDING SYNDROME
EPA Number: EPA402F94004
Source: IAQINFO
NTIS Number: N/A

SMALL BUSINESS AND THE ENVIRONMENTAL PROTECTION AGENCY: BUILDING A COMMON SENSE APPROACH TO ENVIRONMENTAL PROTECTION
EPA Number: EPA230K95002
Source: NCEPI
NTIS Number: N/A

SURFACE COATING OPERATIONS AT SHIPBUILDING AND SHIP REPAIR FACILITIES: BACKGROUND INFORMATION FOR PROPOSED STANDARDS
EPA Number: EPA453D94011A
Source: NTIS
NTIS Number: PB95-194471

UNDERGROUND STORAGE TANKS: BUILDING STATE COMPLIANCE PROGRAMS {UST #79}
EPA Number: EPA530UST88003
Source: NCEPI
NTIS Number: N/A

Butadiene

AMBIENT WATER QUALITY CRITERIA FOR HEXACHLOROBUTADIENE
EPA Number: EPA440580053
Source: NTIS
NTIS Number: PB81-117640

LOCATING AND ESTIMATING AIR EMISSIONS FROM SOURCES OF 1,3-BUTADIENE
EPA Number: EPA450289021
Source: NCEPI
NTIS Number: PB90-160003

MUTAGENICITY AND CARCINOGENICITY ASSESSMENT OF 1, 3-BUTADIENE
EPA Number: EPA600885004F
Source: NCEPI
NTIS Number: PB86-125507

CAMEO

CAMEO (COMPUTER-AIDED MANAGEMENT OF EMERGENCY OPERATIONS) USER'S MANUAL: FOR IBM PC AND COMPATIBLE COMPUTERS
EPA Number: EPA550CB92005
Source: NSC
NTIS Number: N/A

CAMEO (COMPUTER-AIDED MANAGEMENT OF EMERGENCY OPERATIONS) USER'S MANUAL: FOR THE APPLE MACINTOSH
EPA Number: EPA550CB92004
Source: NSC
NTIS Number: N/A

CAMEO APELL (COMPUTER-AIDED MANAGEMENT OF EMERGENCY OPERATIONS) USER'S MANUAL: FOR IBM PC AND COMPATIBLE COMPUTERS
EPA Number: EPA550CB92006
Source: NSC
NTIS Number: N/A

CERCLA

AIR/SUPERFUND NATIONAL TECHNICAL GUIDANCE STUDY SERIES: OPTIONS FOR DEVELOPING AND EVALUATING MITIGATION STRATEGIES FOR INDOOR AIR IMPACTS AT CERCLA SITES
EPA Number: EPA451R93012
Source: NTIS
NTIS Number: PB94-110517

CERCLA COMPLIANCE WITH OTHER LAWS MANUAL: PART 2 CLEAN AIR ACT AND OTHER ENVIRONMENTAL STATUTES AND STATE REQUIREMENTS. INTERIM FINAL
EPA Number: EPA540G89009
Source: NTIS
NTIS Number: PB90-148461

CERCLA EDUCATION CENTER: COURSE OVERVIEW AND SCHEDULE
EPA Number: EPA542F95004
Source: NCEPI
NTIS Number: N/A

CERCLA SITE DISCHARGES TO POTWS CERCLA SITE SAMPLING PROGRAM: DETAILED DATA REPORT
EPA Number: EPA540290008
Source: NTIS
NTIS Number: PB91-921270

CERCLA SITE DISCHARGES TO POTWS: GUIDANCE MANUAL
EPA Number: EPA540G90005
Source: NTIS
NTIS Number: PB90-274531

CERCLA SITE DISCHARGES TO POTWS: TREATABILITY MANUAL
EPA Number: EPA540290007
Source: NTIS
NTIS Number: PB91-921269

CERCLA: SUPERFUND ORIENTATION MANUAL
EPA Number: EPA542R92005
Source: NCEPI
NTIS Number: PB93-193852

CHEMICAL DEHALOGENATION TREATABILITY STUDIES UNDER CERCLA: AN OVERVIEW
EPA Number: EPA540R92013B
Source: NCEPI
NTIS Number: PB92-169275

COMPENDIUM OF SYSTEMS WHICH SUPPORT RCRA AND CERCLA: OSWER INFORMATION MANAGEMENT
EPA Number: EPA500B94005
Source: NCEPI
NTIS Number: N/A

CONDUCTING REMEDIAL INVESTIGATIONS/ FEASIBILITY STUDIES FOR CERCLA MUNICIPAL LANDFILL SITES
EPA Number: EPA540P91001
Source: NTIS
NTIS Number: PB91-921205

CONSIDERING WETLANDS AT CERCLA SITES
EPA Number: EPA540R94019
Source: NTIS
NTIS Number: PB94-963242

EVALUATION OF THE POTENTIAL CARINOGENICITY OF LEAD AND LEAD COMPOUNDS: IN SUPPORT OF REPORTABLE QUANTITY ADJUSTMENTS PURSUANT TO CERCLA SECTION 102
EPA Number: EPA600889045A
Source: NCEPI
NTIS Number: PB89-181366

FACT SHEET: ERNS AND CERCLA: EMERGENCY RESPONSE NOTIFICATION SYSTEM (ERNS)
EPA Number: EPA540F95021
Source: NTIS
NTIS Number: PB95-963416

FEDERAL REGISTER: AUGUST 18, 1992, PART 3. 40 CFR PARTS 261 ET AL. IDENTIFICATION AND LISTING OF HAZARDOUS WASTE; CERCLA HAZARDOUS DESIGNATION; REPORTABLE QUALITY ADJUSTMENT; COKE ...
EPA Number: EPA530Z92014
Source: NCEPI
NTIS Number: N/A

FEDERAL REGISTER: DECEMBER 11, 1989, PART 6. 40 CFR PARTS 261, 271, AND 302. HAZARDOUS WASTE MANAGEMENT SYSTEM; IDENTIFICATION AND LISTING OF HAZARDOUS WASTE CERCLA HAZARDOUS SUBSTANCE ...
EPA Number: EPAOSWFR89019
Source: NCEPI
NTIS Number: N/A

FEDERAL REGISTER: MAY 13, 1991, 40 CFR PARTS 261, 271, AND 302. HAZARDOUS WASTE MANAGEMENT SYSTEM; IDENTIFICATION AND LISTING OF HAZARDOUS WASTE; CERCLA HAZARDOUS SUBSTANCE DESIGNATION ...
EPA Number: EPAOSWFR91019
Source: NCEPI
NTIS Number: N/A

FEDERAL REGISTER: OCTOBER 15, 1992, PART 2. 40 CFR PARTS 261 ET AL. HAZARDOUS WASTE MANAGEMENT SYSTEM; IDENTIFICATION AND LISTING OF HAZARDOUS WASTE AND CERCLA HAZARDOUS SUBSTANCE ...
EPA Number: EPA530Z92017
Source: NCEPI
NTIS Number: N/A

FEDERAL REGISTER: OCTOBER 6, 1989, PART 3. 40 CFR PARTS 261, 271, AND 302. HAZARDOUS WASTE MANAGEMENT SYSTEM; IDENTIFICATION AND LISTING OF HAZARDOUS WASTE AND CERCLA HAZARDOUS SUBSTANCE
EPA Number: EPAOSWFR89018
Source: NCEPI
NTIS Number: N/A

GUIDANCE FOR CONDUCTING REMEDIAL INVESTIGATIONS AND FEASIBILITY STUDIES UNDER CERCLA. INTERIM FINAL
EPA Number: EPA540G89004
Source: NTIS
NTIS Number: PB89-184626

GUIDE FOR CONDUCTING TREATABILITY STUDIES UNDER CERCLA, FINAL
EPA Number: EPA540R92071A
Source: NCEPI
NTIS Number: PB93-126787

GUIDE FOR CONDUCTING TREATABILITY STUDIES UNDER CERCLA: AEROBIC BIOGRADATION REMEDY SCREENING, QUICK REFERENCE FACT SHEET
EPA Number: EPA540291013B
Source: NCEPI
NTIS Number: PB92-109073

GUIDE FOR CONDUCTING TREATABILITY STUDIES UNDER CERCLA: BIODEGRADATION REMEDY SELECTION, INTERIM GUIDANCE
EPA Number: EPA540R93519A
Source: NCEPI
NTIS Number: PB94-117470

GUIDE FOR CONDUCTING TREATABILITY STUDIES UNDER CERCLA: BIODEGRADATION REMEDY SELECTION, QUICK REFERENCE FACT SHEET
EPA Number: EPA540R93519B
Source: NCEPI
NTIS Number: PB94-144136

GUIDE FOR CONDUCTING TREATABILITY STUDIES UNDER CERCLA: SOIL VAPOR EXTRACTION
EPA Number: EPA540291019A
Source: NCEPI
NTIS Number: PB92-227271

GUIDE FOR CONDUCTING TREATABILITY STUDIES UNDER CERCLA: SOIL VAPOR EXTRACTION, QUICK REFERENCE FACT SHEET
EPA Number: EPA540291019B
Source: NCEPI
NTIS Number: PB92-224401

GUIDE FOR CONDUCTING TREATABILITY STUDIES UNDER CERCLA: SOLVENT EXTRACTION, QUICK REFERENCE FACT SHEET
EPA Number: EPA540R92016B
Source: NCEPI
NTIS Number: PB92-239599

GUIDE FOR CONDUCTING TREATABILITY STUDIES UNDER CERCLA: THERMAL DESORPTION, INTERIM GUIDANCE
EPA Number: EPA540R92074A
Source: NCEPI
NTIS Number: PB93-126597

GUIDE FOR CONDUCTING TREATABILITY STUDIES UNDER CERCLA: THERMAL DESORPTION, QUICK REFERENCE FACT SHEET
EPA Number: EPA540R92074B
Source: NCEPI
NTIS Number: PB93-121325

GUIDE TO CONDUCTING TREATABILITY STUDIES UNDER CERCLA: SOIL WASHING, QUICK REFERENCE FACT SHEET
EPA Number: EPA540291020B
Source: NCEPI
NTIS Number: PB92-170588

GUIDE TO CONDUCTING TREATABILITY STUDIES, UNDER CERCLA: SOLVENT EXTRACTION, INTERIM GUIDANCE
EPA Number: EPA540R92016A
Source: NCEPI
NTIS Number: PB92-239581

GUIDES FOR CONDUCTING TREATABILITY STUDIES UNDER CERCLA: CHEMICAL DEHALOGENATION
EPA Number: EPA540R92013A
Source: NCEPI
NTIS Number: PB92-169044

NATIONAL CAPACITY ASSESSMENT REPORT: CAPACITY PLANNING PURSUANT TO CERCLA SECTION 104(C)(9), EXECUTIVE SUMMARY
EPA Number: EPA530S94040
Source: NCEPI
NTIS Number: N/A

RCRA HOTLINE TRAINING MODULE: OTHER LAWS THAT INTERFACE WITH RCRA (TSCA, CAA, CWA, SDWA, CERCLA, ETC.)
EPA Number: EPA530R95075
Source: NTIS-OSW
NTIS Number: PB96-780432

SEMINAR PUBLICATION: DESIGN AND CONSTRUCTION OF RCRA/CERCLA FINAL COVERS
EPA Number: EPA625491025
Source: NCEPI
NTIS Number: N/A

STABILIZATION/SOLIDIFICATION OF CERCLA AND RCRA WASTES-PHYSICAL TESTS, CHEMICAL TESTING PROCEDURES, TECHNOLOGY SCREENING AND FIELD ACTIVITIES
EPA Number: EPA625689022
Source: NCEPI
NTIS Number: N/A

WINDOWS ON WASTE: RCRA & CERCLA SYSTEMS INVENTORY {3.5"" DISK}
EPA Number: EPA500C94001
Source: NCEPI
NTIS Number: N/A

CESQG

BACKGROUND DOCUMENT FOR CONDITIONALLY EXEMPT SMALL QUANTITY GENERATOR (CESQG) RULE
EPA Number: EPA530R95021
Source: NTIS-OSW
NTIS Number: PB95-208930

COST AND ECONOMIC IMPACT ANALYSIS OF THE PROPOSED CESQG RULE
EPA Number: EPA530R95022
Source: NTIS-OSW
NTIS Number: PB95-208948

GENERATION AND MANAGEMENT OF CESQG WASTE
EPA Number: EPA530R95017
Source: NTIS-OSW
NTIS Number: PB95-208898

CF Systems

APPLICATIONS ANALYSIS REPORT: CF SYSTEMS ORGANICS EXTRACTION PROCESS: NEW BEDFORD, MASSACHUSETTS
EPA Number: EPA540A590002
Source: NCEPI
NTIS Number: PB91-113845

TECHNOLOGY DEMONSTRATION SUMMARY: CF SYSTEMS ORGANICS EXTRACTION SYSTEM, NEW BEDFORD HARBOR, MASSACHUSETTS
EPA Number: EPA540S590002
Source: NCEPI
NTIS Number: N/A

TECHNOLOGY EVALUATION REPORT: CF SYSTEMS ORGANICS EXTRACTION SYSTEM, NEW BEDFORD, MASSACHUSETTS, VOLUME 1
EPA Number: EPA540590002
Source: NCEPI
NTIS Number: PB90-186495

TECHNOLOGY EVALUATION REPORT: CF SYSTEMS ORGANICS EXTRACTION SYSTEM, NEW BEDFORD, MASSACHUSETTS, VOLUME 2
EPA Number: EPA540590002A
Source: NTIS
NTIS Number: PB90-186503

CFC

ALTERNATIVES FOR CFC-113 AND METHYL CHLOROFORM IN METAL CLEANING
EPA Number: EPA400191019
Source: SOIH
NTIS Number: N/A

AQUEOUS AND SEMI-AQUEOUS ALTERNATIVES FOR CFC-113 AND METHYL CHLOROFORM CLEANING OF PRINTED CIRCUIT BOARD ASSEMBLIES
EPA Number: EPA400191016
Source: SOIH
NTIS Number: N/A

CONSERVATION AND RECYCLING PRACTICES FOR CFC-113 AND METHYL CHLOROFORM
EPA Number: EPA400191017
Source: SOIH
NTIS Number: N/A

COUNTDOWN TO CFC PHASEOUT, 22 MONTHS TO GO
EPA Number: EPA430N94004
Source: SOIH
NTIS Number: N/A

ELIMINATING CFC-113 AND METHYL CHLOROFORM IN AIRCRAFT MAINTENANCE PROCEDURES
EPA Number: EPA430B93006
Source: SOIH
NTIS Number: N/A

ELIMINATING CFC-113 AND METHYL CHLOROFORM IN PRECISION CLEANING OPERATIONS
EPA Number: EPA400191018
Source: SOIH
NTIS Number: N/A

EVALUATION OF EMISSION TEST METHODS FOR HALOGENATED HYDROCARBONS VOLUME 11 CH2 CL2 CH3 CCL3 CF2 CLCFCL2 AND CH2 BRCH2 BR
EPA Number: EPA600480003
Source: NCEPI
NTIS Number: PB80-145972

EXPERIMENTAL INVESTIGATION OF PIC FORMATION DURING THE INCINERATION OF RECOVERED CFC-11. PROJECT SUMMARY
EPA Number: EPA600SR94163
Source: NCEPI
NTIS Number: N/A

KEEPING YOUR CUSTOMERS COOL: SERVICING VEHICLE AIR-CONDITIONING SYSTEMS DURING THE CFC PHASEOUT, MARY D. NICHOLS, ASSISTANT ADMINISTRATOR, OFFICE OF AIR AND RADIATION
EPA Number: EPA430K95003C
Source: NCEPI
NTIS Number: N/A

NO CLEAN SOLDERING TO ELIMINATE CFC-113 AND METHYL CHLOROFORM CLEANING OF PRINTED CIRCUIT BOARD ASSEMBLIES
EPA Number: EPA430B93005
Source: SOIH
NTIS Number: N/A

REFRIGERATION, YOUR BUSINESS, AND THE CFC PHASEOUT
EPA Number: EPA430F95079
Source: NCEPI
NTIS Number: N/A

UNDERHOOD TIPS TO HELP YOU KEEP YOUR COOL: SERVICING VEHICLE AIR-CONDITIONING SYSTEMS DURING THE CFC PHASEOUT
EPA Number: EPA430F95092
Source: NCEPI
NTIS Number: N/A

CLU-IN

EXCHANGE TECHNOLOGY INFORMATION ON CLU-IN: CLEANUP INFORMATION BULLETIN BOARD
EPA Number: EPA542F93001
Source: NCEPI
NTIS Number: N/A

Cadmium

AMBIENT WATER QUALITY CRITERIA FOR CADMIUM
EPA Number: EPA440580025
Source: NCEPI
NTIS Number: PB81-117368

ASSESSMENT OF HUMAN EXPOSURES TO ATMOSPHERIC CADMIUM
EPA Number: EPA450579007
Source: NCEPI
NTIS Number: PB80-153885

CADMIUM: WATER QUALITY STANDARDS CRITERIA SUMMARIES: A COMPILATION OF STATE/FEDERAL CRITERIA
EPA Number: EPA440588014
Source: NCEPI
NTIS Number: PB89-141469

CHARACTERIZATION OF PRODUCTS CONTAINING LEAD AND CADMIUM IN MUNICIPAL SOLID WASTE IN THE U.S.: EXECUTIVE SUMMARY
EPA Number: EPA530SW89015C
Source: NCEPI
NTIS Number: N/A

CHARACTERIZATION OF PRODUCTS CONTAINING LEAD AND CADMIUM IN MUNICIPAL SOLID WASTE IN U.S.: EXECUTIVE SUMMARY AND CHAPTER 1
EPA Number: EPA530SW89015B
Source: NCEPI
NTIS Number: N/A

EFFECTS OF SEWAGE SLUDGE ON THE CADMIUM AND ZINC CONTENT OF CROPS
EPA Number: EPA600881003
Source: NCEPI
NTIS Number: PB81-181596

HEALTH ASSESSMENT DOCUMENT FOR CADMIUM, 2ND REVIEW DRAFT
EPA Number: EPA600883025B
Source: NCEPI
NTIS Number: PB85-116150

LOCATING AND ESTIMATING AIR EMISSIONS FROM SOURCES OF CADMIUM AND CADMIUM COMPOUNDS
EPA Number: EPA454R93040
Source: NCEPI
NTIS Number: PB94-173093

PRELIMINARY USE AND SUBSTITUTES ANALYSIS FOR CADMIUM IN PRODUCTS IN MUNICIPAL SOLID WASTE
EPA Number: EPA530R92010
Source: NCEPI
NTIS Number: PB92-162551

SOURCES OF ATMOSPHERIC CADMIUM
EPA Number: EPA450579006
Source: NCEPI
NTIS Number: PB80-121221

SUBSTITUTION OF CADMIUM CYANIDE ELECTROPLATING WITH ZINC CHLORIDE ELECTROPLATING. PROJECT SUMMARY
EPA Number: EPA600SR94074
Source: NCEPI
NTIS Number: N/A

UPDATED MUTAGENICITY AND CARCINOGENICITY ASSESSMENT OF CADMIUM: ADDENDUM TO THE HEALTH ASSESSMENT DOCUMENT FOR CADMIUM (MAY 1981)
EPA Number: EPA600883025F
Source: NCEPI
NTIS Number: PB85-243533

Canaan

CANAAN VALLEY: A NATIONAL TREASURE
EPA Number: EPA903K92001
Source: REGION3ESD
NTIS Number: N/A

Cancer(s)

ANALYSIS OF AIR TOXICS EMISSIONS, EXPOSURES, CANCER RISKS AND CONTROLLABILITY IN FIVE URBAN AREAS: VOLUME 1: BASE YEAR ANALYSIS AND RESULTS
EPA Number: EPA450289012A
Source: NCEPI
NTIS Number: PB89-207161

ASSESSING MULTIPLE POLLUTANT MULTIPLE SOURCE CANCER RISKS FROM URBAN AIR TOXIC SUMMARY OF APPROACHES AND INSIGHTS FROM COMPLETED AND ONGOING URBAN AIR TOXICS ASSESSMENT STUDIES
EPA Number: EPA450289010
Source: NCEPI
NTIS Number: PB89-197222

CANCER RISK: SPECIFIC DOSE ESTIMATE FOR 2,3,7,8-TCDD, APPENDICES A-F, EXTERNAL REVIEW DRAFT
EPA Number: EPA600688007AB
Source: NCEPI
NTIS Number: PB88-231212

CANCER RISK: SPECIFIC DOSE ESTIMATE FOR 2,3,7,8-TCDD. EXTERNAL REVIEW DRAFT
EPA Number: EPA600688007AA
Source: NCEPI
NTIS Number: PB88-231204

HAZARDOUS AIR POLLUTANTS: PROFILES OF NONCANCER TOXICITY FROM INHALATION EXPOSURES
EPA Number: EPA600R93142
Source: NCEPI
NTIS Number: N/A

REPORT ON THE WORKSHOP ON CANCER RISK ASSESSMENT GUIDELINES ISSUES
EPA Number: EPA630R94005A
Source: NCEPI
NTIS Number: PB95-190401

RESPIRATORY HEALTH EFFECTS OF PASSIVE SMOKING: LUNG CANCER AND OTHER DISORDERS
EPA Number: EPA600690006F
Source: NCEPI
NTIS Number: PB93-134419

SPECIAL REPORT ON INGESTED INORGANIC ARSENIC: SKIN CANCER; NUTRITIONAL ESSENTIALITY
EPA Number: EPA625387013
Source: NCEPI
NTIS Number: N/A

SUMMARY OF THE EMISSIONS CHARACTERIZATION AND NONCANCER RESPIRATORY EFFECTS OF WOOD SMOKE
EPA Number: EPA453R93036
Source: NTIS
NTIS Number: PB94-186731

UPPER-BOUND QUANTITATIVE CANCER RISK ESTIMATE FOR POPULATIONS ADJACENT TO SULFUR MUSTARD INCINERATION FACILITIES
EPA Number: EPA600891053
Source: NCEPI
NTIS Number: PB92-137207

US CANCER MORTALITY RATES AND TRENDS, 1950-1979, VOLUME 4 (MAPS)
EPA Number: EPA600183015E
Source: NCEPI
NTIS Number: N/A

WORKING PAPER FOR CONSIDERING DRAFT REVISIONS TO THE US EPA GUIDELINES FOR CANCER RISK (3.5"" DISK)
EPA Number: EPA600AP92003A
Source: NCEPI
NTIS Number: N/A

WORKING PAPER FOR CONSIDERING DRAFT REVISIONS TO THE US EPA GUIDELINES FOR CANCER RISK (5 1/4"" DISK)
EPA Number: EPA600AP92003B
Source: NCEPI
NTIS Number: N/A

WORKING PAPER FOR CONSIDERING DRAFT REVISIONS TO THE US EPA GUIDELINES FOR CANCER RISK ASSESSMENT
EPA Number: EPA600AP92003
Source: NCEPI
NTIS Number: N/A

Carbon

ABIOTIC TRANSFORMATION OF CARBON TETRACHLORIDE AT MINERAL SURFACES. PROJECT SUMMARY
EPA Number: EPA600SR94018
Source: NCEPI
NTIS Number: N/A

AIR QUALITY CRITERIA FOR CARBON MONOXIDE
EPA Number: EPA600890045F
Source: NCEPI
NTIS Number: PB93-167492

AMBIENT WATER QUALITY CRITERIA FOR CARBON TETRACHLORIDE
EPA Number: EPA440580026
Source: NTIS
NTIS Number: PB81-117370

AMBIENT WATER QUALITY CRITERIA FOR POLYNUCLEAR AROMATIC HYDROCARBONS
EPA Number: EPA440580069
Source: NTIS
NTIS Number: PB81-117806

ANALYSIS OF REAL-TIME VEHICLE HYDROCARBON EMISSIONS DATA. PROJECT SUMMARY
EPA Number: EPA600SR94059
Source: NCEPI
NTIS Number: N/A

ASSESSMENT OF ALTERNATIVE MANAGEMENT PRACTICES AND POLICIES AFFECTING SOIL CARBON IN AGROECOSYSTEMS OF THE CENTRAL UNITED STATES
EPA Number: EPA600R94067
Source: NCEPI
NTIS Number: PB94-189420

BACKGROUND HYDROCARBON VAPOR CONCENTRATION STUDY FOR UNDERGROUND FUEL STORAGE TANKS: DRAFT FINAL REPORT (UST #67)
EPA Number: EPA510R92802
Source: NCEPI
NTIS Number: N/A

BICARBONATE OF SODA BLASTING TECHNOLOGY FOR AIRCRAFT WHEEL PAINTING. PROJECT SUMMARY
EPA Number: EPA600SR94127
Source: NCEPI
NTIS Number: N/A

CALCIUM CARBONATE DISSOLUTION RATE IN LIMESTONE CONTRACTORS. PROJECT SUMMARY
EPA Number: EPA600SR95068
Source: NCEPI
NTIS Number: N/A

CARBON CYCLING IN BOREAL FORESTS AND SUB-ARCTIC ECOSYSTEMS
EPA Number: EPA600R93084
Source: NCEPI
NTIS Number: PB93-205540

CARBON MONOXIDE KILLS
EPA Number: EPA910F93007
Source: SEATTLEPIC
NTIS Number: N/A

CHEMICALS IN THE ENVIRONMENT: CARBON DISULFIDE (75-15-0)
EPA Number: EPA749F94008
Source: TSCA
NTIS Number: N/A

CHEMICALS IN THE ENVIRONMENT: CARBONYL SULFIDE
EPA Number: EPA749F94009
Source: TSCA
NTIS Number: N/A

DEVELOPMENT AND EVALUATION OF MONITORING METHODS FOR POLYCYCLIC AROMATIC HYDROCARBONS IN HOUSE DUST AND TRACK-IN SOIL. PROJECT SUMMARY
EPA Number: EPA600SR94189
Source: NCEPI
NTIS Number: N/A

EMERGING TECHNOLOGY BULLETIN: PROCESS FOR THE TREATMENT OF VOLATILE ORGANIC CARBON AND HEAVY-METAL-CONTAMINATED SOIL, INTERNATIONAL TECHNOLOGY CORP.
EPA Number: EPA540F95509
Source: NCEPI
NTIS Number: N/A

EMERGING TECHNOLOGY BULLETIN: REDUCTIVE PHOTO-DECHLORINATION (RPD) PROCESS FOR SAFE CONVERSION OF HAZARDOUS CHLOROCARBON WASTE STREAMS
EPA Number: EPA540F94508
Source: NCEPI
NTIS Number: N/A

ENGINEERING BULLETIN: GRANULAR ACTIVATED CARBON TREATMENT
EPA Number: EPA540291024
Source: NCEPI
NTIS Number: PB92-180058

ENVIRONMENTAL FACT SHEET: INTERIM FINAL RULE SUSPENDING APPLICATION OF THE TOXICITY CHARACTERISTIC FOR USED CHLOROFLUOROCARBON REFRIGERANTS BEING RECLAIMED
EPA Number: EPA530SW91028
Source: NCEPI
NTIS Number: N/A

EVALUATION OF PROPYLENE CARBONATE IN AIR LOGISTICS CENTER (ALC) DEPAINTING OPERATIONS. PROJECT SUMMARY
EPA Number: EPA600SR94176
Source: NCEPI
NTIS Number: N/A

EVALUATION OF SUPERCRITICAL CARBON DIOXIDE TECHNOLOGY TO REDUCE SOLVENT IN SPRAY COATING APPLICATIONS. PROJECT SUMMARY
EPA Number: EPA600SR94043
Source: NCEPI
NTIS Number: N/A

FEDERAL REGISTER: APRIL 2, 1991, 40 CFR PART 261. HAZARDOUS WASTE MANAGEMENT SYSTEM; IDENTIFICATION AND LISTING OF HAZARDOUS WASTE; TOXICITY CHARACTERISTIC; HYDROCARBON RECOVERY ...
EPA Number: EPAOSWFR91015
Source: NCEPI
NTIS Number: N/A

GROUND WATER CURRENTS: HYDROCARBON FILTRATION RECOVERY SYSTEM, ISSUE NUMBER 11, APRIL 1995
EPA Number: EPA542N95002
Source: NCEPI
NTIS Number: PB95-220679

GUIDELINE FOR REGULATORY APPLICATION OF THE URBAN AIRSHED MODEL FOR AREAWIDE CARBON MONOXIDE VOLUME 1: TECHNICAL REPORT
EPA Number: EPA450492011A
Source: NTIS
NTIS Number: PB92-213222

GUIDELINE FOR REGULATORY APPLICATION OF THE URBAN AIRSHED MODEL FOR AREAWIDE CARBON MONOXIDE VOLUME 2: APPENDICES
EPA Number: EPA450492011B
Source: NTIS
NTIS Number: PB92-213230

HEALTH ASSESSMENT DOCUMENT FOR CARBON TETRACHLORIDE
EPA Number: EPA600882001F
Source: NCEPI
NTIS Number: PB85-124196

LOCATING AND ESTIMATING AIR EMISSIONS FROM SOURCES OF CARBON TETRACHLORIDE
EPA Number: EPA450484007B
Source: NCEPI
NTIS Number: PB84-200625

PREPARATION AND EVALUATION OF POWDERED ACTIVATED CARBON FROM LIGNOCELLULOSIC MATERIALS
EPA Number: EPA600280123
Source: NCEPI
NTIS Number: PB81-110983

PROCEDURES FOR THE PREPARATION OF EMISSION INVENTORIES FOR CARBON MONOXIDE AND PRECURSORS OF OZONE: EMISSION INVENTORY REQUIREMENTS FOR PHOTOCHEMICAL AIR QUALITY SIMULATION MODELS, VOLUME 2
EPA Number: EPA454R92026
Source: NTIS
NTIS Number: N/A

PROCEDURES FOR THE PREPARATION OF EMISSION INVENTORIES FOR CARBON MONOXIDE AND PRECURSORS OF OZONE: EMISSION INVENTORY REQUIREMENTS FOR PHOTOCHEMICAL AIR QUALITY SIMULATION MODELS, VOLUME 2
EPA Number: EPA450491014
Source: NTIS
NTIS Number: PB91-216176

PROVISIONAL GUIDANCE FOR QUANTITATIVE RISK ASSESSMENT OF POLYCYCLIC AROMATIC HYDROCARBONS
EPA Number: EPA600R93089
Source: NCEPI
NTIS Number: PB94-116571

RACT COMPLIANCE GUIDANCE FOR CARBON ADSORBERS ON PERCHLORETHYLENE DRY-CLEANERS
EPA Number: EPA340180007
Source: NCEPI
NTIS Number: PB84-186105

RED FACT SHEET: CARBON
EPA Number: EPA738F91100
Source: NTIS
NTIS Number: PB92-147883

RED FACT SHEET: CARBON DIOXIDE
EPA Number: EPA738F91101
Source: NTIS
NTIS Number: PB92-145424

REREGISTRATION ELIGIBILITY DECISION (RED): CARBON AND CARBON DIOXIDE
EPA Number: EPA738R91100
Source: NTIS
NTIS Number: PB92-161926

REREGISTRATION ELIGIBILITY DECISION (RED): DISODIUM CYANODITHIOIMIDO-CARBONATE (DCDIC)
EPA Number: EPA738R94021
Source: NCEPI
NTIS Number: PB95-169512

REVISED EVALUATION OF HEALTH EFFECTS ASSOCIATED WITH CARBON MONOXIDE EXPOSURE: AN ADDENDUM TO THE 1979 EPA AIR QUALITY CRITERIA DOCUMENT FOR CARBON MONOXIDE
EPA Number: EPA600883033F
Source: NCEPI
NTIS Number: PB85-103471

SAMPLING CARBONACEOUS AEROSOLS: A REVIEW OF METHODS AND PREVIOUS MEASUREMENTS. PROJECT SUMMARY
EPA Number: EPA600SR94192
Source: NCEPI
NTIS Number: N/A

SELECTED SITES FOR CARBON MONOXIDE MONITORING
EPA Number: EPA450375077
Source: NTIS
NTIS Number: PB-249700

STUDY OF CARBON MONOXIDE EXPOSURE OF RESIDENTS OF WASHINGTON, DC AND DENVER, COLORADO
EPA Number: EPA600484031
Source: NCEPI
NTIS Number: PB84-183516

SURVEY OF CARBON TETRACHLORIDE EMISSION SOURCES
EPA Number: EPA450385018
Source: NCEPI
NTIS Number: PB85-221661

Carcinogenicity

CARCINOGENICITY ASSESSMENT OF ALDRIN AND DIELDRIN
EPA Number: EPA600687006
Source: NCEPI
NTIS Number: PB88-139951

EVALUATION OF THE POTENTIAL CARCINOGENICITY OF ELECTROMAGNETIC FIELDS, WORKSHOP REVIEW DRAFT
EPA Number: EPA600690005A
Source: NCEPI
NTIS Number: N/A

EVALUATION OF THE POTENTIAL CARINOGENICITY OF LEAD AND LEAD COMPOUNDS: IN SUPPORT OF REPORTABLE QUANTITY ADJUSTMENTS PURSUANT TO CERCLA SECTION 102
EPA Number: EPA600889045A
Source: NCEPI
NTIS Number: PB89-181366

Career(s)

ADMINISTRATIVE CAREERS SERVING THE GOVERNMENT
EPA Number: EPA210K92008
Source: ORHM/PRDD
NTIS Number: N/A

ADMINISTRATIVE SUPPORT CAREER MANAGEMENT SYSTEM: A PRACTICAL GUIDE FOR DEVELOPING HIGH PERFORMANCE TEAMS (INCLUDES APPENDIX)
EPA Number: EPA22M-3000
Source: HRM
NTIS Number: N/A

CAREERS IN ENGINEERING
EPA Number: EPA210K92007
Source: ORHM/PRDD
NTIS Number: N/A

CAREERS IN ENVIRONMENTAL RESEARCH
EPA Number: EPA210K92009
Source: ORHM/PRDD
NTIS Number: N/A

CAREERS IN SCIENCE
EPA Number: EPA210K92005
Source: ORHM/PRDD
NTIS Number: N/A

GUIDE TO CAREER LADDERS FOR EXTRAMURAL RESOURCES MANAGEMENT PROJECT OFFICERS
EPA Number: EPA210B94003
Source: ORHM/PRDD
NTIS Number: N/A

MAPPING CAREER PATHS AT EPA (FOLDER)
EPA Number: EPA202F92001
Source: HRM
NTIS Number: N/A

MAPPING CAREER PATHS AT EPA: STEP 1: CAREER PLANNING WORKBOOK: MATCHING YOUR SKILLS, ABILITIES, AND INTERESTS WITH EPA NEEDS
EPA Number: EPA210K92001
Source: HRM
NTIS Number: N/A

MAPPING CAREER PATHS AT EPA: STEP 2: FINDING YOUR CAREER DIRECTION
EPA Number: EPA210K92002
Source: HRM
NTIS Number: N/A

Case Studies

ABSTRACTS OF REMEDIATION CASE STUDIES {INCLUDES ERRATA SHEET}
EPA Number: EPA542R95001
Source: NCEPI
NTIS Number: PB95-201711

BENEFITS AND COSTS OF PREVENTION: CASE STUDIES OF COMMUNITY WELLHEAD PROTECTION, VOLUME 1
EPA Number: EPA813B95005
Source: NCEPI
NTIS Number: N/A

BENEFITS AND COSTS OF PREVENTION: CASE STUDIES OF COMMUNITY WELLHEAD PROTECTION, VOLUME 2
EPA Number: EPA813B95006
Source: NCEPI
NTIS Number: N/A

BIOREMEDIATION CASE STUDIES: AN ANALYSIS OF VENDOR SUPPLIED DATA
EPA Number: EPA600R92043
Source: NCEPI
NTIS Number: PB92-232339

BUSINESS BENEFITS OF WELLHEAD PROTECTION: CASE STUDIES
EPA Number: EPA813B95004
Source: NCEPI
NTIS Number: N/A

CASE STUDIES ADDENDUM: 1-8 REMEDIAL RESPONSE AT HAZARDOUS WASTE SITES. PROJECT SUMMARY
EPA Number: EPA540S288001
Source: NTIS
NTIS Number: N/A

CASE STUDIES ASSESSING LOW-COST, IN-PLACE TECHNOLOGIES AT SMALL WATER SYSTEMS
EPA Number: EPA810R94001
Source: NCEPI
NTIS Number: PB94-152261

CASE STUDIES COLLECTING HOUSEHOLD HAZARDOUS WASTES AT WASTEWATER TREATMENT PLANTS
EPA Number: EPA430990016
Source: NCEPI
NTIS Number: N/A

CASE STUDIES IN RESIDUAL USE AND ENERGY CONSERVATION AT WASTEWATER TREATMENT PLANTS: INTERAGENCY ENERGY AND ENVIRONMENTAL RESEARCH REPORT
EPA Number: EPA832R95003
Source: NCEPI
NTIS Number: N/A

CASE STUDIES IN WELLHEAD PROTECTION AREA DELINEATION AND MONITORING
EPA Number: EPA600R93107
Source: NCEPI
NTIS Number: PB94-105350

CASE STUDIES IN WELLHEAD PROTECTION: 10 EXAMPLES OF INNOVATIVE WELLHEAD PROTECTION PROGRAMS {INSERT INCLUDED}
EPA Number: EPA813R92002
Source: NCEPI
NTIS Number: PB93-207363

CASE STUDIES: ORGANIZATIONAL STRUCTURES RELEVANT TO IMPLEMENTATION OF COMPREHENSIVE CONSERVATION AND MANAGEMENT PLANS
EPA Number: EPA842B95003
Source: NCEPI
NTIS Number: N/A

COMBINED SEWER OVERFLOWS AND THE MULTIMETRIC EVALUATION OF THEIR BIOLOGICAL EFFECTS: CASE STUDIES IN OHIO AND NEW YORK
EPA Number: EPA823R96002
Source: NCEPI
NTIS Number: N/A

CONSTRUCTED WETLANDS FOR WASTEWATER TREATMENT AND WILDLIFE HABITAT: 17 CASE STUDIES
EPA Number: EPA832R93005
Source: NCEPI
NTIS Number: N/A

EVALUATION OF ASBESTOS MANAGEMENT PROGRAMS IN 17 NEW JERSEY SCHOOLS: A CASE STUDIES REPORT. PROJECT SUMMARY
EPA Number: EPA600SR94084
Source: NCEPI
NTIS Number: N/A

EVALUATION OF GROUND-WATER EXTRACTION REMEDIES: VOLUME 2 CASE STUDIES 1-19 INTERIM FINAL
EPA Number: EPA540289054B
Source: NTIS
NTIS Number: PB90-274440

FACT SHEET: CENTRALIZED TREATMENT AND RECOVERY, CASE STUDIES
EPA Number: EPA832F93009
Source: NCEPI
NTIS Number: N/A

FACT SHEET: ENFORCEMENT REQUIREMENTS, CASE STUDIES
EPA Number: EPA832F93007
Source: NCEPI
NTIS Number: N/A

FACT SHEET: GREAT LAKES WATER QUALITY INITIATIVE CASE STUDIES SHOW BENEFITS OUTWEIGH COSTS
EPA Number: EPA820F95002
Source: NCEPI
NTIS Number: N/A

FACT SHEET: POLLUTION PREVENTION OPPORTUNITY CHECKLISTS, CASE STUDIES
EPA Number: EPA832F93006
Source: NCEPI
NTIS Number: N/A

FACT SHEET: SOURCE REDUCTION WORKSHOPS, CASE STUDIES
EPA Number: EPA832F93010
Source: NCEPI
NTIS Number: N/A

FACT SHEET: STREAMLINING ADMINISTRATIVE REQUIREMENTS, CASE STUDIES
EPA Number: EPA832F93008
Source: NCEPI
NTIS Number: N/A

FACT SHEET: TOXICS MINIMIZATION TASK FORCE, CASE STUDIES
EPA Number: EPA832F93011
Source: NCEPI
NTIS Number: N/A

INNOVATIVE CLEAN TECHNOLOGIES CASE STUDIES, 2ND YEAR PROJECT REPORT. PROJECT SUMMARY
EPA Number: EPA600SR94169
Source: NCEPI
NTIS Number: N/A

INSTITUTIONAL SOLUTIONS TO DRINKING WATER PROBLEMS: MAINE CASE STUDIES
EPA Number: EPA812R93002
Source: NCEPI
NTIS Number: N/A

INTERNATIONAL HAZARDOUS MATERIAL SPILLS CONFERENCE: OCTOBER 31-NOVEMBER 3, 1994, HYATT REGENCY HOTEL, BUFFALO, NEW YORK: CASE STUDIES {INCLUDE PROGRAM AGENDA, 550/K94002, WITH THIS DOCUMENT}
EPA Number: EPA550R94002
Source: NCEPI
NTIS Number: N/A

INTERNATIONAL HAZARDOUS MATERIAL SPILLS CONFERENCE: OCTOBER 31-NOVEMBER, 1994, HYATT REGENCY HOTEL, BUFFALO, NEW YORK: PROGRAM AGENDA {INCLUDE CASE STUDIES, 550/R94002, WITH THIS DOCUMENT}
EPA Number: EPA550K94002
Source: NCEPI
NTIS Number: N/A

LOCAL GOVERNMENT IMPLEMENTATION OF ENVIRONMENTAL MANDATES: 5 CASE STUDIES, FINAL REPORT
EPA Number: EPA230R93007
Source: NCEPI
NTIS Number: N/A

MANUFACTURING FROM RECYCLABLES: 24 CASE STUDIES OF SUCCESSFUL RECYCLING ENTERPRISES
EPA Number: EPA530R95001
Source: NCEPI
NTIS Number: N/A

POLLUTION PREVENTION CASE STUDIES COMPENDIUM, 2ND EDITION
EPA Number: EPA600SR95036
Source: NCEPI
NTIS Number: N/A

POLLUTION PREVENTION: CASE STUDIES COMPENDIUM
EPA Number: EPA600R92046
Source: NCEPI
NTIS Number: PB92-180165

PRESENTATION OF RISK ASSESSMENTS OF CARCINOGENS: APPENDIX B: LIST OF CASE STUDIES
EPA Number: EPA600990031B
Source: NCEPI
NTIS Number: N/A

PROCURING INNOVATIVE TECHNOLOGIES AT REMEDIAL SITES: Q'S AND A'S AND CASE STUDIES
EPA Number: EPA542F92012
Source: NCEPI
NTIS Number: PB92-232388

PROCURING INNOVATIVE TECHNOLOGIES AT REMOVAL SITES: Q'S AND A'S AND CASE STUDIES
EPA Number: EPA542F92013
Source: NCEPI
NTIS Number: N/A

PUBLIC-PRIVATE PARTNERSHIP CASE STUDIES: PROFILES OF SUCCESS IN PROVIDING ENVIRONMENTAL SERVICES
EPA Number: EPA20M-2005
Source: NCEPI
NTIS Number: PB93-202794

RECLAMATION AND REDEVELOPMENT OF CONTAMINATED LAND, VOLUME 1: US CASE STUDIES
EPA Number: EPA600286066
Source: NCEPI
NTIS Number: PB87-142121

REMEDIAL ACTIONS AT HAZARDOUS WASTE SITES: SURVEY AND CASE STUDIES
EPA Number: EPA430981005
Source: NTIS-OSW
NTIS Number: PB83-193284

REMEDIATION CASE STUDIES: BIOREMEDIATION
EPA Number: EPA542R95002
Source: NCEPI
NTIS Number: PB95-182911

REMEDIATION CASE STUDIES: FACT SHEET AND ORDER FORM
EPA Number: EPA542F95003
Source: NCEPI
NTIS Number: N/A

REMEDIATION CASE STUDIES: GROUNDWATER TREATMENT
EPA Number: EPA542R95003
Source: NCEPI
NTIS Number: PB95-182929

REMEDIATION CASE STUDIES: SOIL VAPOR EXTRACTION
EPA Number: EPA542R95004
Source: NCEPI
NTIS Number: PB95-182937

REMEDIATION CASE STUDIES: THERMAL DESORPTION, SOIL WASHING, AND IN SITU VITRIFICATION
EPA Number: EPA542R95005
Source: NCEPI
NTIS Number: PB95-182945

RESTRUCTURING SMALL DRINKING WATER SYSTEMS: OPTIONS AND CASE STUDIES
EPA Number: EPA810R95002
Source: NCEPI
NTIS Number: N/A

REVIEW OF ECOLOGICAL ASSESSMENT CASE STUDIES FROM A RISK ASSESSMENT PERSPECTIVE
EPA Number: EPA630R92005
Source: NCEPI
NTIS Number: PB94-105343

REVIEW OF ECOLOGICAL ASSESSMENT CASE STUDIES FROM A RISK ASSESSMENT PERSPECTIVE, VOLUME 2
EPA Number: EPA630R94003
Source: NCEPI
NTIS Number: PB95-137394

TMDL DEVELOPMENT COST ESTIMATES; CASE STUDIES OF 14 TMDL'S
EPA Number: EPA841R96001
Source: NCEPI
NTIS Number: N/A

VALUE ENGINEERING: CASE STUDIES AND FORMATS FOR PROPOSAL AND REPORTS
EPA Number: EPA430977009
Source: NCEPI
NTIS Number: PB-277481

Chemical(s)

AIR OXIDATION PROCESSES IN SYNTHETIC ORGANIC CHEMICAL MANUFACTURING INDUSTRY: BACKGROUND INFORMATION FOR PROPOSED STANDARDS
EPA Number: EPA450382001A
Source: NCEPI
NTIS Number: PB84-114834

AIR QUALITY CRITERIA FOR OZONE AND OTHER PHOTOCHEMICAL OXIDANTS: VOLUME 2 OF 5
EPA Number: EPA600884020BF
Source: NCEPI
NTIS Number: PB87-142964

AIR QUALITY CRITERIA FOR OZONE AND OTHER PHOTOCHEMICAL OXIDANTS: VOLUME 3 OF 5
EPA Number: EPA600884020CF
Source: NCEPI
NTIS Number: PB87-142972

AIR QUALITY CRITERIA FOR OZONE AND OTHER PHOTOCHEMICAL OXIDANTS: VOLUME 5 OF 5
EPA Number: EPA600884020EF
Source: NCEPI
NTIS Number: PB87-142998

AIR QUALITY CRITERIA FOR OZONE AND RELATED PHOTOCHEMICAL OXIDANTS: CHAPTER 1. EXECUTIVE SUMMARY AND CHAPTER 9. INTEGRATIVE SUMMARY OF OZONE HEALTH EFFECTS (DRAFT)
EPA Number: EPA600AP93004D
Source: NCEPI
NTIS Number: PB94-173150

ALKALINE NONCYANIDE ZINC PLATING WITH REFUSE OF RECOVERED CHEMICALS. PROJECT SUMMARY
EPA Number: EPA600SR94148
Source: NCEPI
NTIS Number: N/A

ALPHA-2U-GLOBULIN: ASSOCIATION WITH CHEMICALLY-INDUCED RENAL TOXICITY AND NEOPLASIA IN THE MALE RAT REVIEW DRAFT
EPA Number: EPA625391019A
Source: NCEPI
NTIS Number: N/A

ALPHA-2U-GLOGULIN: ASSOCIATION WITH CHEMICALLY INDUCED RENAL TOXICITY AND NEOPLASIA IN THE MALE RAT
EPA Number: EPA625391019F
Source: NCEPI
NTIS Number: PB92-143668

APPLICATIONS ANALYSIS REPORT: ECO LOGIC INTERNATIONAL GAS-PHASE CHEMICAL REDUCTION PROCESS, THE REACTOR SYSTEM
EPA Number: EPA540AR93522
Source: NCEPI
NTIS Number: PB95-192209

APPLICATIONS ANALYSIS REPORT: ECO LOGIC INTERNATIONAL GAS-PHASE CHEMICAL REDUCTION PROCESS, THE THERMAL DESORPTION UNIT
EPA Number: EPA540AR94504
Source: NCEPI
NTIS Number: PB95-203782

ASSESSING THE GEOCHEMICAL FATE OF DEEP-WELL INJECTED HAZARDOUS WASTE: SUMMARIES OF RECENT RESEARCH
EPA Number: EPA625689025B
Source: NCEPI
NTIS Number: N/A

ASSESSING THE GEOCHEMICAL FATE OF DEEP-WELL INJECTED HAZARDOUS WASTE; REFERENCE GUIDE
EPA Number: EPA625689025A
Source: NCEPI
NTIS Number: PB91-145706

BATCH-TYPE PROCEDURES FOR ESTIMATING SOIL ADSORPTION OF CHEMICALS
EPA Number: EPA530SW87006F
Source: NCEPI
NTIS Number: PB92-188515

BATCH-TYPE PROCEDURES FOR ESTIMATING SOIL ADSORPTION OF CHEMICALS. PROJECT SUMMARY
EPA Number: EPA530SW87006A
Source: NCEPI
NTIS Number: N/A

BIOREMEDIATION FIELD INITIATIVE SITE PROFILE: REILLY TAR AND CHEMICAL CORPORATION SUPERFUND SITE
EPA Number: EPA540F95506H
Source: NCEPI
NTIS Number: N/A

BIOREMEDIATION FIELD INITIATIVE SITE PROFILE: REILLY TAR AND CHEMICAL CORPORATION SUPERFUND SITE
EPA Number: EPA540F93510H
Source: NCEPI
NTIS Number: N/A

CATEGORIES OF RELEASED CHEMICALS: REPORTED TO THE TOXIC RELEASE INVENTORY
EPA Number: EPA904R93001
Source: NTIS
NTIS Number: N/A

CHARACTERISTICS OF LAKES IN THE EASTERN UNITED STATES, VOLUME 2: LAKES SAMPLED AND DESCRIPTIVE STATISTICS FOR PHYSICAL AND CHEMICAL VARIABLES
EPA Number: EPA600486007B
Source: NCEPI
NTIS Number: PB87-110391

CHEMICAL ACCIDENT PREVENTION AND THE CLEAN AIR ACT AMENDMENTS OF 1990: QUICK REFERENCE FACT SHEET
EPA Number: EPA550K94001
Source: EPCRA
NTIS Number: N/A

CHEMICAL AIDS MANUAL FOR WASTEWATER TREATMENT FACILITIES
EPA Number: EPA430979018
Source: NCEPI
NTIS Number: PB81-116816

CHEMICAL AND BIOLOGICAL TREATMENT OF THERMALLY CONDITIONED SLUDGE RECYCLE LIQUORS
EPA Number: EPA600280020
Source: NCEPI
NTIS Number: PB80-213085

CHEMICAL CHARACTERISTICS OF STREAMS IN MID-ATLANTIC AND SOUTHEASTERN UNITED STATES (NATIONAL STREAM SURVEY-PHASE I) VOLUME 1: POPULATION DESCRIPTIONS AND PHYSICO-CHEMICAL RELATIONSHIPS
EPA Number: EPA600388021A
Source: NCEPI
NTIS Number: PB89-119606

CHEMICAL CHARACTERISTICS OF STREAMS IN MID-ATLANTIC AND SOUTHEASTERN UNITED STATES (NATIONAL STREAM SURVEY-PHASE I) VOLUME 2: STREAMS SAMPLED,DESCRIPTIVE STATISTICS, AND COMPENDIUM OF ...
EPA Number: EPA600388021B
Source: NCEPI
NTIS Number: PB89-119614

CHEMICAL DEHALOGENATION TREATABILITY STUDIES UNDER CERCLA: AN OVERVIEW
EPA Number: EPA540R92013B
Source: NCEPI
NTIS Number: PB92-169275

CHEMICAL EMERGENCY PREPAREDNESS AND PREVENTION ADVISORY: AMMONIA
EPA Number: EPAOSWER91008.2
Source: EPCRA
NTIS Number: N/A

CHEMICAL EMERGENCY PREPAREDNESS AND PREVENTION ADVISORY: HYDROGEN FLUORIDE
EPA Number: EPA550K93001
Source: EPCRA
NTIS Number: PB93-234797

CHEMICAL EMERGENCY PREPAREDNESS AND PREVENTION ADVISORY: SWIMMING POOL CHEMICALS: CHLORINE
EPA Number: EPAOSWER90008.1
Source: EPCRA
NTIS Number: N/A

CHEMICAL EMERGENCY PREPAREDNESS AND PREVENTION: AN INTRODUCTORY TRAINING COURSE
EPA Number: EPA550F94002
Source: EPCRA
NTIS Number: N/A

CHEMICAL HAZARD EVALUATION FOR MANAGEMENT STRATEGIES: A METHOD FOR RANKING AND SCORING CHEMICALS BY POTENTIAL HUMAN HEALTH AND ENVIRONMENTAL IMPACTS
EPA Number: EPA600R94177
Source: NCEPI
NTIS Number: PB95-177366

CHEMICAL MANUFACTURES
EPA Number: EPA530SW90027H
Source: NCEPI
NTIS Number: N/A

CHEMICAL OIL SPILL DISPERSANTS: UPDATE STATE-OF-THE-ART ON MECHANISM OF ACTION AND LABORATORY TESTING FOR PERFORMANCE
EPA Number: EPA600S92065
Source: NCEPI
NTIS Number: N/A

CHEMICAL RELEASES AND CHEMICAL RISKS: A CITIZEN'S GUIDE TO RISK SCREENING
EPA Number: EPA560289003
Source: NCEPI
NTIS Number: N/A

CHEMICALS IN THE ENVIRONMENT: 1,2,4-TRIMETHYLBENZENE (95-63-6)
EPA Number: EPA749F94022
Source: TSCA
NTIS Number: N/A

CHEMICALS IN THE ENVIRONMENT: 1-BUTANOL (71-36-3)
EPA Number: EPA749F94007
Source: TSCA
NTIS Number: N/A

CHEMICALS IN THE ENVIRONMENT: 2-METHOXYETHANOL (109-86-4)
EPA Number: EPA749F94019
Source: TSCA
NTIS Number: N/A

CHEMICALS IN THE ENVIRONMENT: ACETALDEHYDE (75-07-0)
EPA Number: EPA749F94003
Source: TSCA
NTIS Number: N/A

CHEMICALS IN THE ENVIRONMENT: ACETONITRILE (75-05-8)
EPA Number: EPA749F94004
Source: TSCA
NTIS Number: N/A

CHEMICALS IN THE ENVIRONMENT: ACRYLAMIDE (79-06-1)
EPA Number: EPA749F94005
Source: TSCA
NTIS Number: N/A

CHEMICALS IN THE ENVIRONMENT: ACRYLIC ACID (79-10-7)
EPA Number: EPA749F94006
Source: TSCA
NTIS Number: N/A

CHEMICALS IN THE ENVIRONMENT: CARBON DISULFIDE (75-15-0)
EPA Number: EPA749F94008
Source: TSCA
NTIS Number: N/A

CHEMICALS IN THE ENVIRONMENT: CARBONYL SULFIDE
EPA Number: EPA749F94009
Source: TSCA
NTIS Number: N/A

CHEMICALS IN THE ENVIRONMENT: CHLORINE (7787-50-5)
EPA Number: EPA749F94010
Source: TSCA
NTIS Number: N/A

CHEMICALS IN THE ENVIRONMENT: CYCLOHEXANE (110-82-7)
EPA Number: EPA749F94011
Source: TSCA
NTIS Number: N/A

CHEMICALS IN THE ENVIRONMENT: FREON 113 (76-13-1)
EPA Number: EPA749F94012
Source: TSCA
NTIS Number: N/A

CHEMICALS IN THE ENVIRONMENT: METHANOL (67-56-1)
EPA Number: EPA749F94013
Source: TSCA
NTIS Number: N/A

CHEMICALS IN THE ENVIRONMENT: METHYL CHLOROFORM (1,1,1-TRICHLOROETHANE) (71-55-6)
EPA Number: EPA749F94014
Source: TSCA
NTIS Number: N/A

CHEMICALS IN THE ENVIRONMENT: METHYL ETHYL KETONE (78-93-3)
EPA Number: EPA749F94015
Source: TSCA
NTIS Number: N/A

CHEMICALS IN THE ENVIRONMENT: METHYL ISOBUTYL KETONE (108-10-1)
EPA Number: EPA749F94016
Source: TSCA
NTIS Number: N/A

CHEMICALS IN THE ENVIRONMENT: METHYL-TERT-BUTYL ETHER (1634-04-4)
EPA Number: EPA749F94017
Source: TSCA
NTIS Number: N/A

CHEMICALS IN THE ENVIRONMENT: METHYLENE CHLORIDE (DICHLOROMETHANE) (75-09-2)
EPA Number: EPA749F94018
Source: TSCA
NTIS Number: N/A

CHEMICALS IN THE ENVIRONMENT: PERCHLOROETHYLENE (127-18-4)
EPA Number: EPA749F94020
Source: TSCA
NTIS Number: N/A

CHEMICALS IN THE ENVIRONMENT: PUBLIC ACCESS INFORMATION
EPA Number: EPA749R95002
Source: TSCA
NTIS Number: N/A

CHEMICALS IN THE ENVIRONMENT: PUBLIC ACCESS INFORMATION
EPA Number: EPA749R96001A
Source: NCEPI
NTIS Number: N/A

CHEMICALS IN THE ENVIRONMENT: TOLUENE (108-88-3)
EPA Number: EPA749F94021
Source: TSCA
NTIS Number: N/A

CHEMICALS IN YOUR COMMUNITY: A GUIDE TO THE EMERGENCY PLANNING AND COMMUNITY RIGHT-TO-KNOW ACT
EPA Number: EPA550K93003
Source: EPCRA
NTIS Number: N/A

CHEMICALS ON REPORTING RULES DATABASE (CORR)
EPA Number: EPA745K93011
Source: TSCA
NTIS Number: N/A

CHEMICALS REGISTERED FOR THE FIRST TIME AS PESTICIDAL ACTIVE INGREDIENTS UNDER FIFRA
EPA Number: EPA733B94001
Source: NCEPI
NTIS Number: PB95-210514

CHEMICALS STORED IN USTS: CHARACTERISTICS AND LEAK DETECTION
EPA Number: EPA600291037
Source: NCEPI
NTIS Number: PB91-219592

CHEMICALS, THE PRESS, AND THE PUBLIC: A JOURNALIST'S GUIDE TO REPORTING ON CHEMICALS IN THE COMMUNITY
EPA Number: EPA550B89200
Source: EPCRA
NTIS Number: N/A

CHEMICALS-IN-PROGRESS BULLETIN
EPA Number: EPA745N93001
Source: TSCA
NTIS Number: N/A

COMMON CHEMICALS FOUND AT SUPERFUND SITES
EPA Number: EPA540R94044
Source: NTIS
NTIS Number: PB94-963272

COMMON SYNONYMS FOR CHEMICALS LISTED UNDER SECTION 313 OF THE EMERGENCY PLANNING AND COMMUNITY RIGHT-TO-KNOW ACT
EPA Number: EPA744B92001
Source: NCEPI
NTIS Number: PB92-232164

COMMON SYNONYMS FOR CHEMICALS LISTED UNDER SECTION 313 OF THE EMERGENCY PLANNING AND COMMUNITY RIGHT-TO-KNOW ACT
EPA Number: EPA745R95008
Source: NCEPI
NTIS Number: PB95-227872

CONSOLIDATED REGULATIONS FOR THE CHEMICAL PHASES: DRAFT
EPA Number: EPA812D94001
Source: NCEPI
NTIS Number: N/A

CONSOLIDATED RULE SUMMARY FOR THE CHEMICAL PHASES
EPA Number: EPA812S94001
Source: NCEPI
NTIS Number: N/A

CONSUMER EDUCATION GUIDE: ORGANIC CHEMICALS IN DRINKING WATER
EPA Number: EPA570K90022
Source: NCEPI
NTIS Number: N/A

DEMONSTRATION BULLETIN: GAS-PHASE CHEMICAL REDUCTION, ECO LOGIC INTERNATIONAL, INC.
EPA Number: EPA540MR93522
Source: NCEPI
NTIS Number: N/A

DEMONSTRATION BULLETIN: PEROX-PURE CHEMICAL OXIDATION TREATMENT, PEROXIDATION SYSTEMS, INC.
EPA Number: EPA540MR93501
Source: NCEPI
NTIS Number: N/A

DEMONSTRATION BULLETIN: PO*WW*ER WASTEWATER TREATMENT SYSTEM, LAKES CHARLES TREATMENT CENTER, CHEMICAL WASTE MANAGEMENT, INC.
EPA Number: EPA540MR93506
Source: NCEPI
NTIS Number: N/A

DEMONSTRATION BULLETIN: X*TRAX MODEL 200 THERMAL DESORPTION SYSTEMS, CHEMICAL WASTE MANAGEMENT, INC.
EPA Number: EPA540MR93502
Source: NCEPI
NTIS Number: N/A

DEVELOPMENT DOCUMENT FOR EFFLUENT LIMITATIONS GUIDELINES AND STANDARDS FOR ORGANIC CHEMICALS, PLASTICS AND SYNTHETIC FIBERS; POINT SOURCE CATEGORY, VOLUME 1
EPA Number: EPA440187009A
Source: NCEPI
NTIS Number: PB88-171335

DEVELOPMENT DOCUMENT FOR EFFLUENT LIMITATIONS GUIDELINES AND STANDARDS FOR ORGANIC CHEMICALS, PLASTICS AND SYNTHETIC FIBERS; POINT SOURCE CATEGORY, VOLUME 2
EPA Number: EPA440187009B
Source: NCEPI
NTIS Number: PB88-171335

DEVELOPMENT DOCUMENT FOR EFFLUENT LIMITATIONS GUIDELINES AND STANDARDS FOR THE INORGANIC CHEMICALS MANUFACTURING
EPA Number: EPA440180007B
Source: NCEPI
NTIS Number: PB81-122632

DEVELOPMENT DOCUMENT FOR EFFLUENT LIMITATIONS GUIDELINES AND STANDARDS FOR THE INORGANIC CHEMICALS POINT SOURCE CATEGORY
EPA Number: EPA440184007
Source: NCEPI
NTIS Number: PB85-156446

DEVELOPMENT DOCUMENT FOR EFFLUENT LIMITATIONS GUIDELINES AND STANDARDS FOR THE INORGANIC CHEMICALS POINT SOURCE CATEGORY, PHASE II
EPA Number: EPA440183007B
Source: NCEPI
NTIS Number: PB93-206530

DEVELOPMENT DOCUMENT FOR EFFLUENT LIMITATIONS GUIDELINES, PRETREATMENT STANDARDS, AND NEW SOURCE PERFORMANCE STANDARDS FOR THE PESTICIDE CHEMICALS MANUFACTURING POINT SOURCE CATEGORY
EPA Number: EPA821R93016
Source: NCEPI
NTIS Number: PB94-100864

DISTILLATION OPERATIONS IN SYNTHETIC ORGANIC CHEMICAL MANUFACTURING BACKGROUND INFORMATION FOR PROPOSED STANDARDS
EPA Number: EPA450383005A
Source: NCEPI
NTIS Number: PB84-214006

ECONOMIC IMPACT ANALYSIS OF EFFLUENT LIMITATIONS GUIDELINES AND STANDARDS FOR THE PESTICIDE CHEMICALS INDUSTRY
EPA Number: EPA440285027
Source: NTIS
NTIS Number: PB86-161767

ECOSAR: A COMPUTER PROGRAM FOR ESTIMATING THE ECOTOXICITY OF INDUSTRIAL CHEMICALS BASED ON STRUCTURE ACTIVITY RELATIONSHIPS, USER'S GUIDE (INCLUDES DISKETTE)
EPA Number: EPA748R93002
Source: NCEPI
NTIS Number: N/A

EMERGENCY PLANNING AND COMMUNITY RIGHT-TO-KNOW SECTION 313: LIST OF TOXIC CHEMICALS
EPA Number: EPA745B95002
Source: NCEPI
NTIS Number: PB95-242129

EMERGENCY PLANNING AND COMMUNITY RIGHT-TO-KNOW SECTION 313: LIST OF TOXIC CHEMICALS WITHIN THE CHLOROPHENOLS CATEGORY
EPA Number: EPA745B95004
Source: NCEPI
NTIS Number: PB95-271268

EMERGING TECHNOLOGY PROJECT BULLETIN: CHEMICAL TREATMENT AND ULTRAFILTRATION
EPA Number: EPA540F92002
Source: NCEPI
NTIS Number: N/A

EMERGING TECHNOLOGY PROJECT BULLETIN: LASER INDUCED PHOTOCHEMICAL OXIDATIVE DESTRUCTION
EPA Number: EPA540F92004
Source: NCEPI
NTIS Number: N/A

EMERGING TECHNOLOGY SUMMARY: BENCH-SCALE TESTING OF PHOTOLYSIS, CHEMICAL OXIDATION, AND BIODEGRADATION OF PCB CONTAMINATED SOILS, AND PHOTOLYSIS OF TCDD CONTAMINATED SOILS
EPA Number: EPA540SR94531
Source: NCEPI
NTIS Number: N/A

ENFORCEABILITY ASPECTS FOR RACT FOR THE CHEMICAL SYNTHESIS PHARMACEUTICAL INDUSTRY
EPA Number: EPA340180016
Source: NCEPI
NTIS Number: PB84-189380

ENGINEERING BULLETIN: CHEMICAL DEHALOGENATION TREATMENT: APEG TREATMENT
EPA Number: EPA540290015
Source: NCEPI
NTIS Number: PB91-228031

ENGINEERING BULLETIN: CHEMICAL OXIDATION TREATMENT
EPA Number: EPA540291025
Source: NCEPI
NTIS Number: PB92-180066

ENVIRONMENTAL FACT SHEET: EPA FINALIZES LISTING OF WASTES FROM THE PRODUCTION OF CARBAMATES AND ADDS 58 CHEMICALS TO THE OFF-SPECIFICATIONS PRODUCT LIST
EPA Number: EPA530F95006
Source: NCEPI
NTIS Number: N/A

ENVIRONMENTAL FATE CONSTANTS FOR ADDITIONAL 27 ORGANIC CHEMICALS UNDER CONSIDERATION FOR EPA'S HAZARDOUS WASTE IDENTIFICATION PROJECTS. PROJECT SUMMARY
EPA Number: EPA600SR95039
Source: NCEPI
NTIS Number: N/A

ENVIRONMENTAL REGULATIONS AND TECHNOLOGY: FUGITIVE VOC EMISSIONS IN THE SYNTHETIC ORGANIC CHEMICALS INDUSTRY MANUFACTURING INDUSTRY
EPA Number: EPA6251084004
Source: NCEPI
NTIS Number: N/A

ENVIRONMENTAL RESEARCH BRIEF: WASTE REDUCTION ACTIVITIES AND OPTIONS FOR A MANUFACTURER OF ELECTROPLATING CHEMICAL PRODUCTS
EPA Number: EPA600S92059
Source: NCEPI
NTIS Number: PB93-126258

ENVIRONMENTAL RESEARCH BRIEF: WASTE REDUCTION ACTIVITIES AND OPTIONS FOR A MANUFACTURER OF FINE CHEMICALS USING BATCH PROCESSES
EPA Number: EPA600S92055
Source: NCEPI
NTIS Number: PB93-126308

ENVIRONMENTAL TECHNOLOGY PARTNERSHIPS: COOPERATIVE RESEARCH AND DEVELOPMENT WITH CHEMICAL SPECIALITIES MANUFACTURERS ASSOCIATION, INC.; STUDY OF FIBER RELEASE DURING ROUTINE MAINTENANCE ...
EPA Number: EPA600F94017
Source: NCEPI
NTIS Number: N/A

EPA CUSTOMER SERVICE PLAN: PUBLIC ACCESS TO INFORMATION ABOUT HAZARDOUS CHEMICALS, CHEMICAL EMERGENCY PREPAREDNESS AND PREVENTION AND POLLUTION PREVENTION AND TOXICS
EPA Number: EPA100F94009
Source: NCEPI
NTIS Number: N/A

EPA NATIONAL STUDY OF CHEMICAL RESIDUES IN FISH: PRESS PACKAGE, NOVEMBER 1992
EPA Number: EPA823R92008C
Source: NCEPI
NTIS Number: N/A

EPISODIC ACIDIFICATION OF STREAMS IN THE NORTH EASTERN UNITED STATES: CHEMICAL AND BIOLOGICAL RESULTS OF THE EPISODIC RESPONSE PROJECT
EPA Number: EPA600R93190
Source: NCEPI
NTIS Number: PB94-114923

ERRATA SHEET FOR TOXIC CHEMICAL RELEASE INVENTORY REPORTING FORM R AND INSTRUCTIONS, REVISED 1994 VERSION
EPA Number: EPA745K95051A
Source: NCEPI
NTIS Number: N/A

ESTIMATING CHEMICAL RELEASES FROM ELECTRODEPOSITION OF ORGANIC COATINGS: TITLE III SECTION 313 RELEASE REPORTING GUIDANCE
EPA Number: EPA560488004C
Source: NCEPI
NTIS Number: PB93-205987

ESTIMATING CHEMICAL RELEASES FROM ELECTROPLATING OPERATIONS: TITLE III SECTION 313 RELEASE REPORTING GUIDANCE
EPA Number: EPA560488004G
Source: NCEPI
NTIS Number: PB93-206027

ESTIMATING CHEMICAL RELEASES FROM FORMULATION OF AQUEOUS SOLUTIONS: TITLE III SECTION 313 RELEASE REPORTING GUIDANCE
EPA Number: EPA560488004F
Source: NCEPI
NTIS Number: PB93-206019

ESTIMATING CHEMICAL RELEASES FROM LEATHER TANNING AND FINISHING: TITLE III SECTION 313 RELEASE REPORTING GUIDANCE
EPA Number: EPA560488004L
Source: NCEPI
NTIS Number: PB93-206076

ESTIMATING CHEMICAL RELEASES FROM MONOFILAMENT FIBER MANUFACTURE: TITLE III SECTION 313 RELEASE REPORTING GUIDANCE
EPA Number: EPA560488004A
Source: NCEPI
NTIS Number: PB93-205961

ESTIMATING CHEMICAL RELEASES FROM PAPER AND PAPERBOARD PRODUCTION: TITLE III SECTION 313 RELEASE REPORTING GUIDANCE
EPA Number: EPA560488004K
Source: NCEPI
NTIS Number: PB93-206068

ESTIMATING CHEMICAL RELEASES FROM PRESSWOOD AND LAMINATED WOOD PRODUCTS MANUFACTURING: TITLE III SECTION 313 RELEASE REPORTING GUIDANCE
EPA Number: EPA560488004I
Source: NCEPI
NTIS Number: PB93-206043

ESTIMATING CHEMICAL RELEASES FROM PRINTING OPERATIONS: TITLE III SECTION 313 RELEASE REPORTING GUIDANCE
EPA Number: EPA560488004B
Source: NCEPI
NTIS Number: PB93-205979

ESTIMATING CHEMICAL RELEASES FROM ROLLER, KNIFE, AND GRAVURE COATING OPERATIONS: TITLE III SECTION 313 RELEASE REPORTING GUIDANCE
EPA Number: EPA560488004J
Source: NCEPI
NTIS Number: PB93-206050

ESTIMATING CHEMICAL RELEASES FROM RUBBER PRODUCTION AND COMPOUNDING: TITLE III SECTION 313 RELEASE REPORTING GUIDANCE
EPA Number: EPA560488004Q
Source: NCEPI
NTIS Number: PB93-206092

ESTIMATING CHEMICAL RELEASES FROM SEMICONDUCTOR MANUFACTURING: TITLE III SECTION 313 RELEASE REPORTING GUIDANCE
EPA Number: EPA560488004E
Source: NCEPI
NTIS Number: PB93-206001

ESTIMATING CHEMICAL RELEASES FROM SPRAY APPLICATION OF ORGANIC COATINGS: TITLE III SECTION 313 RELEASE REPORTING GUIDANCE
EPA Number: EPA560488004D
Source: NCEPI
NTIS Number: PB93-205995

ESTIMATING CHEMICAL RELEASES FROM TEXTILE DYEING: TITLE III SECTION 313 RELEASE REPORTING GUIDANCE
EPA Number: EPA560488004H
Source: NCEPI
NTIS Number: PB93-206035

ESTIMATING CHEMICAL RELEASES FROM WOOD PRESERVING OPERATIONS
EPA Number: EPA560488004P
Source: NCEPI
NTIS Number: PB93-206084

ESTIMATING RELEASES AND WASTE TREATMENT EFFICIENCIES FOR THE TOXIC CHEMICAL RELEASE INVENTORY FORM
EPA Number: EPA560488002
Source: NCEPI
NTIS Number: PB88-210380

ESTIMATING TOXICITY OF INDUSTRIAL CHEMICALS TO AQUATIC ORGANISMS USING STRUCTURE ACTIVITY RELATIONSHIPS
EPA Number: EPA748R93001
Source: NCEPI
NTIS Number: N/A

EVALUATION OF A LIQUID CHEMICAL SCRUBBER SYSTEM FOR STYRENE REMOVAL. PROJECT SUMMARY
EPA Number: EPA600SR94211
Source: NCEPI
NTIS Number: N/A

FACT SHEET: A CITIZEN'S GUIDE TO CHEMICAL DEHALOGENATION
EPA Number: EPA542F96004
Source: NCEPI
NTIS Number: N/A

FACT SHEET: CHEMICAL ACCIDENT PREVENTION AND THE CLEAN AIR ACT AMENDMENTS OF 1990
EPA Number: EPA550F95004
Source: NCEPI
NTIS Number: N/A

FACT SHEET: CHEMICAL SAFETY AUDIT PROGRAM
EPA Number: EPA550F91100
Source: EPCRA
NTIS Number: N/A

FACT SHEET: CHEMICAL SAFETY AUDIT PROGRAM, MARCH 1993
EPA Number: EPA550F93008
Source: NCEPI
NTIS Number: N/A

FACT SHEET: NATIONAL STUDY OF CHEMICAL RESIDUES IN FISH
EPA Number: EPA823F92001
Source: NCEPI
NTIS Number: N/A

FEDERAL REGISTER: FEBRUARY 16, 1988, PART 2. 40 CFR PART 372. TOXIC CHEMICAL RELEASE REPORTING; COMMUNITY RIGHT-TO-KNOW; FINAL RULE
EPA Number: EPAOTSFR021688
Source: NCEPI
NTIS Number: N/A

FEDERAL REGISTER: JANUARY 31, 1994, PART 3. 40 CFR PARTS 9 AND 68. LIST OF REGULATED SUBSTANCES AND THRESHOLDS FOR ACCIDENTAL RELEASE PREVENTION AND RISK MANAGEMENT PROGRAMS FOR CHEMICAL ...
EPA Number: EPA550Z94001
Source: EPCRA
NTIS Number: N/A

FEDERAL REGISTER: JULY 17, 1992, PART 3. 40 CFR, PARTS 141 AND 142. NATIONAL PRIMARY DRINKING REGULATIONS; SYNTHETIC ORGANIC CHEMICALS AND INORGANIC CHEMICALS; FINAL RULE
EPA Number: EPA811Z92002
Source: NCEPI
NTIS Number: N/A

FEDERAL REGISTER: MARCH 29, 1989, PART 2. 40 CFR PARTS 350, 355, 370, AND 372. EMERGENCY AND HAZARDOUS CHEMICAL INVENTORY FORMS AND COMMUNITY RIGHT-TO-KNOW REPORTING ...
EPA Number: EPAOSWER-32989
Source: EPCRA
NTIS Number: N/A

FEDERAL REGISTER: OCTOBER 15, 1987, PART 4. 40 CFR PART 370. EMERGENCY AND HAZARDOUS CHEMICAL INVENTORY FORMS AND COMMUNITY RIGHT-TO-KNOW REPORTING REQUIREMENTS; FINAL RULE
EPA Number: EPAOSWER-101587
Source: EPCRA
NTIS Number: N/A

FEDERAL REGISTER: OCTOBER 20, 1993. PART 2. 40 CFR PART 68. RISK MANAGEMENT PROGRAMS FOR CHEMICAL ACCIDENTAL RELEASE PREVENTION; PROPOSED RULE
EPA Number: EPA550Z93002
Source: NCEPI
NTIS Number: N/A

FIELD TEST OF A GENERIC METHOD FOR HALOGENATED HYDROCARBONS: A VOST TEST AT A CHEMICAL MANUFACTURING FACILITY USING A MODIFIED VOST SAMPLING METHOD. PROJECT SUMMARY
EPA Number: EPA600SR94130
Source: NCEPI
NTIS Number: N/A

FIELD TEST OF A GENERIC METHOD FOR HALOGENATED HYDROCARBONS: A VOST TEST AT A CHEMICAL MANUFACTURING FACILITY. PROJECT SUMMARY
EPA Number: EPA600SR94113
Source: NCEPI
NTIS Number: N/A

FINE SOLIDS REMOVAL FOLLOWING COMBINED CHEMICAL-TRICKLING FILTER TREATMENT
EPA Number: EPA600280099
Source: NCEPI
NTIS Number: PB81-140659

GEOCHEMICAL MODELING OF MINE PIT WATER: AN OVERVIEW AND APPLICATION OF COMPUTER CODES
EPA Number: EPA530R95012
Source: NTIS-OSW
NTIS Number: PB95-191250

GUIDANCE FOR ASSESSING CHEMICAL CONTAMINANT DATA FOR USE IN FISH ADVISORIES, VOLUME 2: RISK ASSESSMENT AND FISH CONSUMPTION LIMITS
EPA Number: EPA823B94004
Source: NCEPI
NTIS Number: PB94-204062

GUIDANCE FOR ASSESSING CHEMICAL CONTAMINANT DATA FOR USE IN FISH ADVISORIES: FISH SAMPLING AND ANALYSIS, VOLUME 1: 2ND EDITION
EPA Number: EPA823R95007
Source: NCEPI
NTIS Number: PB96-131834

GUIDANCE FOR ASSESSING CHEMICAL CONTAMINANT DATA FOR USE IN FISH ADVISORIES: VOLUME 2, SUPPLEMENTS, JUNE 1996
EPA Number: EPA823B96004
Source: NCEPI
NTIS Number: N/A

GUIDANCE FOR THE DETERMINATION OF APPROPRIATE METHODS FOR THE DETECTION OF SECTION 313 WATER PRIORITY CHEMICALS
EPA Number: EPA833B94001
Source: NTIS
NTIS Number: PB94-177508

GUIDANCE FOR THE DETERMINATION OF APPROPRIATE METHODS FOR THE DETECTION OF SECTION 313 WATER PRIORITY CHEMICALS
EPA Number: EPA933B94001
Source: NTIS
NTIS Number: PB94-177508

GUIDANCE MANUAL FOR EPA CHEMICAL SAFETY AUDIT TEAM MEMBERS
EPA Number: EPA550R93003
Source: NCEPI
NTIS Number: N/A

GUIDE TO EXERCISES IN CHEMICAL EMERGENCY PREPAREDNESS PROGRAMS
EPA Number: EPAOSWER88006
Source: EPCRA
NTIS Number: PB93-207819

GUIDELINE SERIES: CONTROL OF VOLATILE ORGANIC COMPOUND EMISSIONS FROM REACTOR PROCESSES AND DISTILLATION OPERATIONS PROCESSES IN THE SYNTHETIC ORGANIC CHEMICAL MANUFACTURING INDUSTRY
EPA Number: EPA450491031
Source: NTIS
NTIS Number: PB94-120227

GUIDELINE SERIES: CONTROL OF VOLATILE ORGANIC COMPOUND LEAKS FROM SYNTHETIC ORGANIC CHEMICAL AND POLYMER MANUFACTURING EQUIPMENT
EPA Number: EPA450383006
Source: NCEPI
NTIS Number: PB84-189372

GUIDES FOR CONDUCTING TREATABILITY STUDIES UNDER CERCLA: CHEMICAL DEHALOGENATION
EPA Number: EPA540R92013A
Source: NCEPI
NTIS Number: PB92-169044

GUIDING PRINCIPLES FOR CHEMICAL ACCIDENT PREVENTION, PREPAREDNESS AND RESPONSE
EPA Number: EPA550B93001
Source: EPCRA
NTIS Number: PB93-217560

HANDBOOK OF CHEMICAL HAZARD ANALYSIS PROCEDURES {INCLUDES COMPUTER DISK}
EPA Number: EPAOSWERHCHAP
Source: EPCRA
NTIS Number: PB93-158756

HANDBOOK: CONTROL TECHNIQUES FOR FUGITIVE VOC EMISSIONS FROM CHEMICAL PROCESS FACILITIES
EPA Number: EPA625R93005
Source: NCEPI
NTIS Number: N/A

IDENTIFICATION OF SOURCES OF GROUND-WATER SALINIZATION USING GEOCHEMICAL TECHNIQUES
EPA Number: EPA600291064
Source: NCEPI
NTIS Number: PB92-110650

INNOVATIVE SITE REMEDIATION TECHNOLOGY: CHEMICAL TREATMENT, VOLUME 2
EPA Number: EPA542B94004
Source: NCEPI
NTIS Number: N/A

INNOVATIVE SITE REMEDIATION TECHNOLOGY: SOLVENT/CHEMICAL EXTRACTION, VOLUME 5
EPA Number: EPA542B94005
Source: NCEPI
NTIS Number: N/A

INSTRUCTIONS FOR REPORTING FOR THE 1994 PARTIAL UPDATING OF THE TSCA CHEMICAL INVENTORY DATA BASE
EPA Number: EPA749K94001
Source: TSCA
NTIS Number: N/A

INVESTIGATION OF FAILURE MECHANISMS AND MIGRATION OF INDUSTRIAL CHEMICALS AT WILSONVILLE, ILLINOIS
EPA Number: EPA600M89033
Source: NCEPI
NTIS Number: PB90-260571

LIMITED-USE CHEMICAL PROTECTIVE CLOTHING FOR EPA SUPERFUND ACTIVITIES
EPA Number: EPA600R92014
Source: NCEPI
NTIS Number: PB92-143494

MANAGING CHEMICALS SAFELY: PUTTING IT ALL TOGETHER
EPA Number: EPA510K92001
Source: EPCRA
NTIS Number: PB92-188374

METHODS FOR THE DETERMINATION OF CHEMICAL SUBSTANCES IN MARINE AND ESTUARINE ENVIRONMENTAL SAMPLES
EPA Number: EPA600R92121
Source: NCEPI
NTIS Number: PB93-182913

NATIONAL PRIMARY DRINKING WATER REGULATIONS: CONTAMINANT SPECIFIC FACT SHEETS, INORGANIC CHEMICALS, CONSUMER VERSION
EPA Number: EPA811F95002C
Source: NCEPI
NTIS Number: N/A

NATIONAL PRIMARY DRINKING WATER REGULATIONS: CONTAMINANT SPECIFIC FACT SHEETS, INORGANIC CHEMICALS, TECHNICAL VERSION
EPA Number: EPA811F95002T
Source: NCEPI
NTIS Number: N/A

NATIONAL PRIMARY DRINKING WATER REGULATIONS: CONTAMINANT SPECIFIC FACT SHEETS, SYNTHETIC ORGANIC CHEMICALS, CONSUMER VERSION
EPA Number: EPA811F95003C
Source: NCEPI
NTIS Number: N/A

NATIONAL PRIMARY DRINKING WATER REGULATIONS: CONTAMINANT SPECIFIC FACT SHEETS, SYNTHETIC ORGANIC CHEMICALS, TECHNICAL VERSION
EPA Number: EPA811F95003T
Source: NCEPI
NTIS Number: N/A

NATIONAL PRIMARY DRINKING WATER REGULATIONS: CONTAMINANT SPECIFIC FACT SHEETS, VOLATILE ORGANIC CHEMICALS, CONSUMER VERSION
EPA Number: EPA811F95004C
Source: NCEPI
NTIS Number: N/A

NATIONAL PRIMARY DRINKING WATER REGULATIONS: CONTAMINANT SPECIFIC FACT SHEETS, VOLATILE ORGANIC CHEMICALS, TECHNICAL VERSION
EPA Number: EPA811F95004T
Source: NCEPI
NTIS Number: N/A

NATIONAL STUDY OF CHEMICAL RESIDUES IN FISH: VOLUME 1
EPA Number: EPA823R92008A
Source: NCEPI
NTIS Number: PB93-114981

NATIONAL STUDY OF CHEMICAL RESIDUES IN FISH: VOLUME 2
EPA Number: EPA823R92008B
Source: NCEPI
NTIS Number: PB93-114999

NEW CHEMICALS PROGRAM
EPA Number: EPA745F93004
Source: TSCA
NTIS Number: N/A

ORGANIC CHEMICAL MANUFACTURING: PROGRAM REPORT, VOLUME 1
EPA Number: EPA450380023
Source: NTIS
NTIS Number: PB81-220501

PERSONAL PROTECTIVE EQUIPMENT GUIDE: CHOOSING CHEMICAL-RESISTANT PPE
EPA Number: EPA735F93008
Source: NCEPI
NTIS Number: N/A

PERTOX PURE CHEMICAL OXIDATION TECHNOLOGY: APPLICATIONS ANALYSIS REPORT, PEROXIDATION SYSTEMS, INC.
EPA Number: EPA540AR93501
Source: NCEPI
NTIS Number: PB94-130325

PHASE II FACT SHEET: NATIONAL PRIMARY DRINKING WATER REGULATIONS FOR 38 INORGANIC AND SYNTHETIC ORGANIC CHEMICALS, JANUARY 1991
EPA Number: EPA570F91044
Source: NCEPI
NTIS Number: PB93-193787

PHOTOCHEMICAL ASSESSMENT MONITORING STATIONS IMPLEMENTETION MANUAL
EPA Number: EPA454B93051
Source: NTIS
NTIS Number: PB94-187382

PHOTOCHEMICAL ASSESSMENT MONITORING STATIONS IMPLEMENTETION MANUAL
EPA Number: EPA454B93051
Source: NTIS
NTIS Number: PB94-187382

PHYSICAL/CHEMICAL TREATMENT TECHNOLOGY RESOURCE GUIDE
EPA Number: EPA542B94008
Source: NCEPI
NTIS Number: PB95-138665

PHYSICAL/CHEMICAL TREATMENT TECHNOLOGY RESOURCE GUIDE
EPA Number: EPA542B94008
Source: NCEPI
NTIS Number: PB95-138665

POTENTIAL USE OF ULTRASOUND IN CHEMICAL MONITORING. PROJECT SUMMARY
EPA Number: EPA540SR94502
Source: NCEPI
NTIS Number: N/A

POTENTIAL USE OF ULTRASOUND IN CHEMICAL MONITORING. PROJECT SUMMARY
EPA Number: EPA540SR94502
Source: NCEPI
NTIS Number: N/A

PRELIMINARY DATA SUMMARY FOR THE PESTICIDE CHEMICALS POINT SOURCE CATEGORY
EPA Number: EPA440189060E
Source: NCEPI
NTIS Number: PB90-126426

PROCEDURES FOR THE PREPARATION OF EMISSION INVENTORIES FOR CARBON MONOXIDE AND PRECURSORS OF OZONE: EMISSION INVENTORY REQUIREMENTS FOR PHOTOCHEMICAL AIR QUALITY SIMULATION MODELS, VOLUME 2
EPA Number: EPA450491014
Source: NTIS
NTIS Number: PB91-216176

PROCEDURES FOR THE PREPARATION OF EMISSION INVENTORIES FOR CARBON MONOXIDE AND PRECURSORS OF OZONE: EMISSION INVENTORY REQUIREMENTS FOR PHOTOCHEMICAL AIR QUALITY SIMULATION MODELS, VOLUME 2
EPA Number: EPA454R92026
Source: NTIS
NTIS Number: N/A

PROCEEDINGS: US/FRG WORKSHOP ON PHOTOCHEMICAL OZONE PROBLEM AND ITS CONTROL: US EXPERIENCES AND THE SITUATION IN EUROPE
EPA Number: EPA600989058
Source: NCEPI
NTIS Number: PB89-233514

PROCEEDINGS: WORKSHOP ON GREEN SYNTHESES AND PROCESSING IN CHEMICAL MANUFACTURING
EPA Number: EPA600R94125
Source: NCEPI
NTIS Number: PB95-227260

PROPOSED TECHNICAL BASIS FOR ESTABLISHING SEDIMENT QUALITY CRITERIA FOR NONIONIC ORGANIC CHEMICALS BY USING EQUILIBRIUM PARTITIONING
EPA Number: EPA822R93011
Source: NCEPI
NTIS Number: PB95-137030

PUBLIC KNOWLEDGE AND PERCEPTIONS OF CHEMICAL RISK IN 6 COMMUNITIES: ANALYSIS OF A BASELINE SURVEY
EPA Number: EPA2300190074
Source: NCEPI
NTIS Number: PB90-217316

PUBLIC KNOWLEDGE AND PERCEPTIONS OF CHEMICAL RISKS IN 6 COMMUNITIES: FOLLOW-UP SURVEY RESULTS
EPA Number: EPA230R94905
Source: NCEPI
NTIS Number: N/A

QA/QC GUIDANCE FOR SAMPLING AND ANALYSIS OF SEDIMENTS, WATER, AND TISSUES FOR DREDGED MATERIAL EVALUATIONS: CHEMICAL EVALUATIONS
EPA Number: EPA823B95001
Source: NCEPI
NTIS Number: N/A

RE-EVALUATION OF THE ECONOMIC IMPACT ANALYSIS OF EFFLUENT LIMITATIONS GUIDELINES FOR THE ORGANIC CHEMICALS, PLASTICS, AND SYNTHETIC FIBERS INDUSTRY
EPA Number: EPA821R93008
Source: NCEPI
NTIS Number: PB93-214328

RE-EVALUATION OF THE ECONOMIC IMPACT ANALYSIS OF EFFLUENT LIMITATIONS GUIDELINES FOR THE ORGANIC CHEMICALS, PLASTICS, AND SYNTHETIC FIBERS INDUSTRY USING REVISED COMPLIANCE COSTS
EPA Number: EPA440191009B
Source: NCEPI
NTIS Number: N/A

REPRINTS OF EPA METHODS FOR CHEMICAL ANALYSIS UNDER THE INFORMATION COLLECTION RULE
EPA Number: EPA814B96006
Source: NTIS
NTIS Number: PB96-157532

RISK COMMUNICATION ABOUT CHEMICALS IN YOUR COMMUNITY: A MANUAL FOR LOCAL OFFICIALS
EPA Number: EPA2300989066
Source: NCEPI
NTIS Number: N/A

RISK COMMUNICATION ABOUT CHEMICALS IN YOUR COMMUNITY: A MANUAL FOR LOCAL OFFICIALS
EPA Number: EPA230989066
Source: EPCRA
NTIS Number: PB93-208296

RISK COMMUNICATION ABOUT CHEMICALS IN YOUR COMMUNITY: A MANUAL FOR LOCAL OFFICIALS, FACILITATOR'S GUIDE
EPA Number: EPA2300989067
Source: NCEPI
NTIS Number: N/A

SECONDARY DRINKING WATER REGULATIONS: GUIDANCE FOR NUISANCE CHEMICALS
EPA Number: EPA810K92001
Source: NCEPI
NTIS Number: N/A

SITE DEMONSTRATION SUMMARY: CHEMICAL WASTE MANAGEMENT POWW*ER EVAPORATION-CATALYTIC OXIDATION TECHNOLOGY
EPA Number: EPA540SR93506
Source: NCEPI
NTIS Number: N/A

SITE EMERGING TECHNOLOGIES: LASER INDUCED PHOTOCHEMICAL OXIDATIVE DESTRUCTION OF TOXIC ORGANICS IN LEACHATES AND GROUNDWATER
EPA Number: EPA540SR92080
Source: NCEPI
NTIS Number: N/A

SITE SELECTION FOR THE MONITORING OF PHOTOCHEMICAL AIR POLLUTANTS
EPA Number: EPA450378013
Source: NCEPI
NTIS Number: PB-283404

SITE TECHNOLOGY DEMONSTRATION SUMMARY: ECO LOGIC INTERNATIONAL GAS-PHASE CHEMICAL REDUCTION PROCESS AND THERMAL DESORPTION UNIT, SEPTEMBER 1994. PROJECT SUMMARY
EPA Number: EPA540SR93522
Source: NCEPI
NTIS Number: N/A

STABILIZATION/SOLIDIFICATION OF CERCLA AND RCRA WASTES-PHYSICAL TESTS, CHEMICAL TESTING PROCEDURES, TECHNOLOGY SCREENING AND FIELD ACTIVITIES
EPA Number: EPA625689022
Source: NCEPI
NTIS Number: N/A

START-UP AND OPERATION OF CHEMICAL PROCESS TECHNOLOGIES IN THE MUNICIPAL SECTOR: THE CARVER-GREENFIELD PROCESS FOR SLUDGE DRYING
EPA Number: EPA430989007
Source: NCEPI
NTIS Number: PB90-161902

STATUS REPORTS ON IN SITU REMEDIATION TECHNOLOGIES FOR GROUND WATER AND SOILS AT HAZARDOUS WASTE SITES: ALTERING CHEMICAL CONDITIONS
EPA Number: EPA542K94008
Source: NCEPI
NTIS Number: N/A

SUCCESSFUL PRACTICES IN TITLE III IMPLEMENTATION: CHEMICAL EMERGENCY PREPAREDNESS AND PREVENTION ASSISTANCE BULLETIN: STATE OF OHIO, HAMILTON COUNTY, OHIO, WALLINGFORD, CT ...
EPA Number: EPAOSWER90006.3
Source: EPCRA
NTIS Number: PB93-205920

SUCCESSFUL PRACTICES IN TITLE III IMPLEMENTATION: CHEMICAL EMERGENCY PREPAREDNESS AND PREVENTION TECHNICAL ASSISTANCE BULLETIN
EPA Number: EPAOSWER90006.2
Source: EPCRA
NTIS Number: PB93-205912

SUCCESSFUL PRACTICES IN TITLE III IMPLEMENTATION: CHEMICAL EMERGENCY PREPAREDNESS AND PREVENTION TECHNICAL ASSISTANCE BULLETIN, NATRONA COUNTY, COLORADO, ERIE COUNTY, NEW YORK ...
EPA Number: EPAOSWER92006.1
Source: EPCRA
NTIS Number: N/A

SUCCESSFUL PRACTICES IN TITLE III IMPLEMENTATION: CHEMICAL EMERGENCY PREPAREDNESS AND PREVENTION TECHNICAL ASSISTANCE BULLETIN, NEW YORK, NEW YORK, EL PASO COUNTY, COLORADO, ALEXANDRIA ...
EPA Number: EPAOSWER90006.4
Source: EPCRA
NTIS Number: N/A

SUCCESSFUL PRACTICES IN TITLE III IMPLEMENTATION: CHEMICAL EMERGENCY PREPAREDNESS AND PREVENTION TECHNICAL ASSISTANCE BULLETIN: CALHOUN COUNTY, AL, PAMPA, TX, STATE OF WISCONSIN
EPA Number: EPAOSWER89006.2
Source: EPCRA
NTIS Number: PB93-205946

SUCCESSFUL PRACTICES IN TITLE III IMPLEMENTATION: CHEMICAL EMERGENCY PREPAREDNESS AND PREVENTION TECHNICAL ASSISTANCE BULLETIN: CAMERON COUNTY, TX, BUCKS COUNTY, TX ...
EPA Number: EPAOSWER91006.1
Source: EPCRA
NTIS Number: PB93-130086

SUCCESSFUL PRACTICES IN TITLE III IMPLEMENTATION: CHEMICAL EMERGENCY PREPAREDNESS AND PREVENTION TECHNICAL ASSISTANCE BULLETIN: WOODBURY COUNTY, IA, STATE OF VIRGINIA, FAIRFAX COUNTY
EPA Number: EPAOSWER89006.3
Source: EPCRA
NTIS Number: PB93-226587

SUMMARY OF SELECTED NEW INFORMATION ON EFFECTS OF OZONE ON HEALTH AND VEGETATION: SUPPLEMENT TO 1986 AIR QUALITY CRITERIA FOR OZONE AND OTHER PHOTOCHEMICAL OXIDANTS
EPA Number: EPA600888105F
Source: NCEPI
NTIS Number: PB92-235670

SUPERFUND CHEMICAL DATA MATRIX
EPA Number: EPA540R94009
Source: NTIS
NTIS Number: PB94-963506

SUPERFUND CHEMICAL DATA MATRIX: APPENDIX B TABLES
EPA Number: EPA540R94010
Source: NTIS
NTIS Number: PB94-963507

SUPPLEMENT TO THE OCPSF DEVELOPMENT DOCUMENT FOR EFFLUENT LIMITATIONS GUIDELINES AND NEW SOURCE PERFORMANCE STANDARDS FOR THE ORGANIC CHEMICALS, PLASTICS, AND SYNTHETIC FIBERS POINT ...
EPA Number: EPA440191009A
Source: NCEPI
NTIS Number: N/A

TECHNICAL SUPPORT DOCUMENT ON RISK ASSESSMENT OF CHEMICAL MIXTURES
EPA Number: EPA600890064
Source: NCEPI
NTIS Number: PB91-103556

TECHNICAL SUPPORT DOCUMENT: INTERNATIONAL TRAINING WORKSHOP, PRINCIPLES OF ENVIRONMENTAL ENFORCEMENT: PETROLEUM REFINING AND PETROCHEMICALS
EPA Number: EPA300R95011
Source: NCEPI
NTIS Number: N/A

TECHNOLOGY ASSESSMENT OF THE VERTICAL WELL CHEMICAL REACTOR
EPA Number: EPA600282005
Source: NCEPI
NTIS Number: PB82-230335

TECHNOLOGY EVALUATION REPORT: PEROX-PURE CHEMICAL OXIDATION TECHNOLOGY. PROJECT SUMMARY
EPA Number: EPA540SR93501
Source: NCEPI
NTIS Number: N/A

TEST METHODS FOR EVALUATING SOLID WASTE PHYSICAL/CHEMICAL METHODS, SW-846, 3RD EDITION, PROPOSED UPDATE 3
EPA Number: EPASW-846.3.3
Source: NCEPI
NTIS Number: PB95-255113

TEST METHODS FOR EVALUATING SOLID WASTE VOLUME 1A: LABORATORY MANUAL PHYSICAL/CHEMICAL METHODS {INCLUDE BINDER}
EPA Number: EPASW-846.1A
Source: NCEPI
NTIS Number: PB87-120291

TEST METHODS FOR EVALUATING SOLID WASTE VOLUME 1B: LABORATORY MANUAL PHYSICAL/CHEMICAL METHODS {INCLUDE BINDER}
EPA Number: EPASW-846.1B
Source: NCEPI
NTIS Number: PB88-239223

TEST METHODS FOR EVALUATING SOLID WASTE VOLUME 1C: LABORATORY MANUAL PHYSICAL/CHEMICAL METHODS {INCLUDE BINDER}
EPA Number: EPASW-846.1C
Source: NCEPI
NTIS Number: PB82-172156

TEST METHODS FOR EVALUATING SOLID WASTE VOLUME 2: FIELD MANUAL PHYSICAL/ CHEMICAL METHODS
EPA Number: EPASW-846.2
Source: NCEPI
NTIS Number: PB94-170313

TEST METHODS FOR EVALUATING SOLID WASTE, PHYSICAL/CHEMICAL METHODS, SW-846, 3RD EDITION, FINAL (PROMULGATED) UPDATES 2 AND 2A
EPA Number: EPASW-846.3.2
Source: NCEPI
NTIS Number: PB94-170321

TEST METHODS FOR EVALUATING SOLID WASTE, PHYSICAL/CHEMICAL METHODS, SW-846, 3RD EDITION, FINAL UPDATE 1 {UPDATE 2 AVAILABLE AS SW-846.3.2}
EPA Number: EPASW-846.3.1
Source: NCEPI
NTIS Number: PB89-148076

TEST METHODS FOR EVALUATING SOLID WASTE: PHYSICAL/CHEMICAL METHODS, 3RD EDITION UPDATE 2B
EPA Number: EPASW-846.3.2B
Source: NCEPI
NTIS Number: PB95-234480

TITLE III LIST OF LISTS: CONSOLIDATED LIST OF CHEMICALS SUBJECT TO THE EMERGENCY PLANNING AND COMMUNITY RIGHT-TO-KNOW ACT (EPCRA) AND SECTION 112(R) OF THE CLEAN AIR ACT, AS AMENDED
EPA Number: EPA740R95001
Source: NCEPI
NTIS Number: PB95-227823

TORT LIABILITY IN EMERGENCY PLANNING; TECHNICAL ASSISTANCE BULLETIN NUMBER 7, CHEMICAL EMERGENCY PREPAREDNESS AND PREVENTION
EPA Number: EPAOSWER89TORT
Source: EPCRA
NTIS Number: PB93-207355

TOXIC AND HAZARDOUS CHEMICALS, TITLE III AND COMMUNITIES: AN OUTREACH MANUAL FOR COMMUNITY GROUPS
EPA Number: EPA560189002
Source: NCEPI
NTIS Number: PB93-200806

TOXIC CHEMICAL RELEASE INVENTORY AUTOMATED FOR R INSTALLATION DISK, REVISED 1995 VERSION {DISK}
EPA Number: EPA745C96001
Source: NCEPI
NTIS Number: N/A

TOXIC CHEMICAL RELEASE INVENTORY DATA QUALITY CHECKS TO PREVENT COMMON REPORTING ERRORS ON FORM R
EPA Number: EPA745F93001
Source: NCEPI
NTIS Number: N/A

TOXIC CHEMICAL RELEASE INVENTORY PACKAGE FOR 1990 {INCLUDES DISK}
EPA Number: EPA560491001MD
Source: NCEPI
NTIS Number: N/A

TOXIC CHEMICAL RELEASE INVENTORY REPORTING FORM R AND INSTRUCTIONS, REVISED 1995 VERSION {INCLUDES MANUAL AND DISK}
EPA Number: EPA745K96001SET
Source: NCEPI
NTIS Number: N/A

TOXIC CHEMICAL RELEASE INVENTORY REPORTING FORM R AND INSTRUCTIONS, REVISED 1995 VERSION {MANUAL}
EPA Number: EPA745K96001
Source: NCEPI
NTIS Number: N/A

TOXIC CHEMICAL RELEASE INVENTORY: MAGNETIC MEDIA SUBMISSION INSTRUCTION, REVISED 1990 VERSION
EPA Number: EPA560491008
Source: NCEPI
NTIS Number: PB93-116127

TOXIC CHEMICAL RELEASE INVENTORY: REPORTING FORM R AND INSTRUCTIONS, REVISED 1991 VERSION
EPA Number: EPA700K92002
Source: NCEPI
NTIS Number: N/A

TOXIC CHEMICAL RELEASE INVENTORY: REPORTING FORM R AND INSTRUCTIONS, REVISED 1992 VERSION
EPA Number: EPA745K93001
Source: NCEPI
NTIS Number: PB93-194140

TOXIC CHEMICAL RELEASE INVENTORY: REPORTING FORM R AND INSTRUCTIONS, REVISED 1993 VERSION {KIT INCLUDES DISK}
EPA Number: EPA745K94001
Source: NCEPI
NTIS Number: N/A

TOXIC CHEMICAL RELEASE INVENTORY: REPORTING FORM R AND INSTRUCTIONS, REVISED 1994 VERSION {INCLUDES DISKS AND INSERT, AND ERRATA SHEET #745/K95051A}
EPA Number: EPA745K95051SET
Source: NCEPI
NTIS Number: N/A

TOXIC CHEMICAL RELEASE INVENTORY: REPORTING FORM R AND INSTRUCTIONS, REVISED 1994 VERSION {MANUAL}
EPA Number: EPA745K95051
Source: NCEPI
NTIS Number: N/A

TOXIC CHEMICAL RELEASE INVENTORY: REPORTING YEAR 1994, AUTOMATED FORM R, INSTALL 1, VERSION 4.0 {2 DISK SET}
EPA Number: EPA745C95001
Source: NCEPI
NTIS Number: N/A

TOXIC CHEMICAL RELEASE INVENTORY: RISK SCREENING GUIDE, VOLUME 1, THE PROCESS
EPA Number: EPA560289002A
Source: NCEPI
NTIS Number: N/A

TOXIC CHEMICAL RELEASE INVENTORY: RISK SCREENING GUIDE, VOLUME 2, APPENDICES
EPA Number: EPA560289002B
Source: NCEPI
NTIS Number: N/A

TOXIC SUBSTANCES CONTROL ACT: CHEMICAL SUBSTANCES INVENTORY VOLUMES 1 THROUGH 5 {SET OF 5 VOLUMES}
EPA Number: EPA560785002
Source: NCEPI
NTIS Number: N/A

TOXICS RELEASE INVENTORY: GUIDANCE FOR REPORTING TOXIC CHEMICALS WITHIN THE POLYCYCLIC AROMATIC COMPOUNDS CATEGORY
EPA Number: EPA745R95003
Source: NCEPI
NTIS Number: PB95-201141

TOXICS RELEASE INVENTORY: LIST OF TOXIC CHEMICALS
EPA Number: EPA745B94001
Source: NCEPI
NTIS Number: PB94-181369

TOXICS RELEASE INVENTORY: LIST OF TOXIC CHEMICALS WITHIN ETHYLENEBISDITHIOCARBAMIC ACID CATEGORY
EPA Number: EPA745B94003
Source: NCEPI
NTIS Number: PB95-262168

TOXICS RELEASE INVENTORY: LIST OF TOXIC CHEMICALS WITHIN THE GLYCOL ETHERS CATEGORY
EPA Number: EPA745R95006
Source: NCEPI
NTIS Number: PB95-239034

TOXICS RELEASE INVENTORY: LIST OF TOXIC CHEMICALS WITHIN THE NICOTINE AND SALTS CATEGORY
EPA Number: EPA745R95004
Source: NCEPI
NTIS Number: PB95-201471

TOXICS RELEASE INVENTORY: LIST OF TOXIC CHEMICALS WITHIN THE POLYCHLORINATED ALKANES CATEGORY AND GUIDANCE FOR REPORTING
EPA Number: EPA745R95001
Source: NCEPI
NTIS Number: PB95-201455

TOXICS RELEASE INVENTORY: LIST OF TOXIC CHEMICALS WITHIN THE STRYCHNINE AND SALTS CATEGORY
EPA Number: EPA745R95005
Source: NCEPI
NTIS Number: PB95-201463

TOXICS RELEASE INVENTORY: LIST OF TOXIC CHEMICALS WITHIN WARFARIN CATEGORY
EPA Number: EPA745B94004
Source: NCEPI
NTIS Number: PB95-262077

TREATABILITY STUDIES FOR THE INORGANIC CHEMICALS MANUFACTURING POINT SOURCE CATEGORY
EPA Number: EPA440180103
Source: NCEPI
NTIS Number: PB93-206480

TSCA: A GUIDE FOR CHEMICAL IMPORTERS/ EXPORTERS (AN OVERVIEW)
EPA Number: EPA745K93007
Source: TSCA
NTIS Number: N/A

VOLATILE ORGANIC CHEMICALS: ARE VOCS IN YOUR DRINKING WATER?
EPA Number: EPA570989EEE
Source: NCEPI
NTIS Number: N/A

WASTE MINIMIZATION ASSESSMENT FOR A MANUFACTURER OF CHEMICALS
EPA Number: EPA600S92004
Source: NCEPI
NTIS Number: PB92-203595

Chemical Accident

CHEMICAL ACCIDENT PREVENTION AND THE CLEAN AIR ACT AMENDMENTS OF 1990: QUICK REFERENCE FACT SHEET
EPA Number: EPA550K94001
Source: EPCRA
NTIS Number: N/A

FACT SHEET: CHEMICAL ACCIDENT PREVENTION AND THE CLEAN AIR ACT AMENDMENTS OF 1990
EPA Number: EPA550F95004
Source: NCEPI
NTIS Number: N/A

FEDERAL REGISTER: OCTOBER 20, 1993. PART 2, 40 CFR PART 68. RISK MANAGEMENT PROGRAMS FOR CHEMICAL ACCIDENTAL RELEASE PREVENTION; PROPOSED RULE
EPA Number: EPA550Z93002
Source: NCEPI
NTIS Number: N/A

GUIDING PRINCIPLES FOR CHEMICAL ACCIDENT PREVENTION, PREPAREDNESS AND RESPONSE
EPA Number: EPA550B93001
Source: EPCRA
NTIS Number: PB93-217560

Chemical Emergency Preparedness

CHEMICAL EMERGENCY PREPAREDNESS AND PREVENTION ADVISORY: AMMONIA
EPA Number: EPAOSWER91008.2
Source: EPCRA
NTIS Number: N/A

CHEMICAL EMERGENCY PREPAREDNESS AND PREVENTION ADVISORY: HYDROGEN FLUORIDE
EPA Number: EPA550K93001
Source: EPCRA
NTIS Number: PB93-234797

CHEMICAL EMERGENCY PREPAREDNESS AND PREVENTION ADVISORY: SWIMMING POOL CHEMICALS: CHLORINE
EPA Number: EPAOSWER90008.1
Source: EPCRA
NTIS Number: N/A

CHEMICAL EMERGENCY PREPAREDNESS AND PREVENTION: AN INTRODUCTORY TRAINING COURSE
EPA Number: EPA550F94002
Source: EPCRA
NTIS Number: N/A

EPA CUSTOMER SERVICE PLAN: PUBLIC ACCESS TO INFORMATION ABOUT HAZARDOUS CHEMICALS, CHEMICAL EMERGENCY PREPAREDNESS AND PREVENTION AND POLLUTION PREVENTION AND TOXICS
EPA Number: EPA100F94009
Source: NCEPI
NTIS Number: N/A

GUIDE TO EXERCISES IN CHEMICAL EMERGENCY PREPAREDNESS PROGRAMS
EPA Number: EPAOSWER88006
Source: EPCRA
NTIS Number: PB93-207819

SUCCESSFUL PRACTICES IN TITLE III IMPLEMENTATION: CHEMICAL EMERGENCY PREPAREDNESS AND PREVENTION ASSISTANCE BULLETIN: STATE OF OHIO, HAMILTON COUNTY, OHIO, WALLINGFORD, CT ...
EPA Number: EPAOSWER90006.3
Source: EPCRA
NTIS Number: PB93-205920

SUCCESSFUL PRACTICES IN TITLE III IMPLEMENTATION: CHEMICAL EMERGENCY PREPAREDNESS AND PREVENTION TECHNICAL ASSISTANCE BULLETIN
EPA Number: EPAOSWER90006.2
Source: EPCRA
NTIS Number: PB93-205912

SUCCESSFUL PRACTICES IN TITLE III IMPLEMENTATION: CHEMICAL EMERGENCY PREPAREDNESS AND PREVENTION TECHNICAL ASSISTANCE BULLETIN, NATRONA COUNTY, COLORADO, ERIE COUNTY, NEW YORK ...
EPA Number: EPAOSWER92006.1
Source: EPCRA
NTIS Number: N/A

SUCCESSFUL PRACTICES IN TITLE III IMPLEMENTATION: CHEMICAL EMERGENCY PREPAREDNESS AND PREVENTION TECHNICAL ASSISTANCE BULLETIN, NEW YORK, NEW YORK, EL PASO COUNTY, COLORADO, ALEXANDRIA ...
EPA Number: EPAOSWER90006.4
Source: EPCRA
NTIS Number: N/A

SUCCESSFUL PRACTICES IN TITLE III IMPLEMENTATION: CHEMICAL EMERGENCY PREPAREDNESS AND PREVENTION TECHNICAL ASSISTANCE BULLETIN: CALHOUN COUNTY, AL, PAMPA, TX, STATE OF WISCONSIN
EPA Number: EPAOSWER89006.2
Source: EPCRA
NTIS Number: PB93-205946

SUCCESSFUL PRACTICES IN TITLE III IMPLEMENTATION: CHEMICAL EMERGENCY PREPAREDNESS AND PREVENTION TECHNICAL ASSISTANCE BULLETIN: CAMERON COUNTY, TX, BUCKS COUNTY, TX ...
EPA Number: EPAOSWER91006.1
Source: EPCRA
NTIS Number: PB93-130086

SUCCESSFUL PRACTICES IN TITLE III IMPLEMENTATION: CHEMICAL EMERGENCY PREPAREDNESS AND PREVENTION TECHNICAL ASSISTANCE BULLETIN: WOODBURY COUNTY, IA, STATE OF VIRGINIA, FAIRFAX COUNTY
EPA Number: EPAOSWER89006.3
Source: EPCRA
NTIS Number: PB93-226587

TORT LIABILITY IN EMERGENCY PLANNING; TECHNICAL ASSISTANCE BULLETIN NUMBER 7, CHEMICAL EMERGENCY PREPAREDNESS AND PREVENTION
EPA Number: EPAOSWER89TORT
Source: EPCRA
NTIS Number: PB93-207355

Chemical Oxidation

DEMONSTRATION BULLETIN: PEROX-PURE CHEMICAL OXIDATION TREATMENT, PEROXIDATION SYSTEMS, INC.
EPA Number: EPA540MR93501
Source: NCEPI
NTIS Number: N/A

EMERGING TECHNOLOGY SUMMARY: BENCH-SCALE TESTING OF PHOTOLYSIS, CHEMICAL OXIDATION, AND BIODEGRADATION OF PCB CONTAMINATED SOILS, AND PHOTOLYSIS OF TCDD CONTAMINATED SOILS
EPA Number: EPA540SR94531
Source: NCEPI
NTIS Number: N/A

ENGINEERING BULLETIN: CHEMICAL OXIDATION TREATMENT
EPA Number: EPA540291025
Source: NCEPI
NTIS Number: PB92-180066

PERTOX PURE CHEMICAL OXIDATION TECHNOLOGY: APPLICATIONS ANALYSIS REPORT, PEROXIDATION SYSTEMS, INC.
EPA Number: EPA540AR93501
Source: NCEPI
NTIS Number: PB94-130325

TECHNOLOGY EVALUATION REPORT: PEROX-PURE CHEMICAL OXIDATION TECHNOLOGY. PROJECT SUMMARY
EPA Number: EPA540SR93501
Source: NCEPI
NTIS Number: N/A

Chemical Releases

CHEMICAL RELEASES AND CHEMICAL RISKS: A CITIZEN'S GUIDE TO RISK SCREENING
EPA Number: EPA560289003
Source: NCEPI
NTIS Number: N/A

ESTIMATING CHEMICAL RELEASES FROM ELECTRODEPOSITION OF ORGANIC COATINGS: TITLE III SECTION 313 RELEASE REPORTING GUIDANCE
EPA Number: EPA560488004C
Source: NCEPI
NTIS Number: PB93-205987

ESTIMATING CHEMICAL RELEASES FROM ELECTROPLATING OPERATIONS: TITLE III SECTION 313 RELEASE REPORTING GUIDANCE
EPA Number: EPA560488004G
Source: NCEPI
NTIS Number: PB93-206027

ESTIMATING CHEMICAL RELEASES FROM FORMULATION OF AQUEOUS SOLUTIONS: TITLE III SECTION 313 RELEASE REPORTING GUIDANCE
EPA Number: EPA560488004F
Source: NCEPI
NTIS Number: PB93-206019

ESTIMATING CHEMICAL RELEASES FROM LEATHER TANNING AND FINISHING: TITLE III SECTION 313 RELEASE REPORTING GUIDANCE
EPA Number: EPA560488004L
Source: NCEPI
NTIS Number: PB93-206076

ESTIMATING CHEMICAL RELEASES FROM MONOFILAMENT FIBER MANUFACTURE: TITLE III SECTION 313 RELEASE REPORTING GUIDANCE
EPA Number: EPA560488004A
Source: NCEPI
NTIS Number: PB93-205961

ESTIMATING CHEMICAL RELEASES FROM PAPER AND PAPERBOARD PRODUCTION: TITLE III SECTION 313 RELEASE REPORTING GUIDANCE
EPA Number: EPA560488004K
Source: NCEPI
NTIS Number: PB93-206068

ESTIMATING CHEMICAL RELEASES FROM PRESSWOOD AND LAMINATED WOOD PRODUCTS MANUFACTURING: TITLE III SECTION 313 RELEASE REPORTING GUIDANCE
EPA Number: EPA560488004I
Source: NCEPI
NTIS Number: PB93-206043

ESTIMATING CHEMICAL RELEASES FROM PRINTING OPERATIONS: TITLE III SECTION 313 RELEASE REPORTING GUIDANCE
EPA Number: EPA560488004B
Source: NCEPI
NTIS Number: PB93-205979

ESTIMATING CHEMICAL RELEASES FROM ROLLER, KNIFE, AND GRAVURE COATING OPERATIONS: TITLE III SECTION 313 RELEASE REPORTING GUIDANCE
EPA Number: EPA560488004J
Source: NCEPI
NTIS Number: PB93-206050

ESTIMATING CHEMICAL RELEASES FROM RUBBER PRODUCTION AND COMPOUNDING: TITLE III SECTION 313 RELEASE REPORTING GUIDANCE
EPA Number: EPA560488004Q
Source: NCEPI
NTIS Number: PB93-206092

ESTIMATING CHEMICAL RELEASES FROM SEMICONDUCTOR MANUFACTURING: TITLE III SECTION 313 RELEASE REPORTING GUIDANCE
EPA Number: EPA560488004E
Source: NCEPI
NTIS Number: PB93-206001

ESTIMATING CHEMICAL RELEASES FROM SPRAY APPLICATION OF ORGANIC COATINGS: TITLE III SECTION 313 RELEASE REPORTING GUIDANCE
EPA Number: EPA560488004D
Source: NCEPI
NTIS Number: PB93-205995

ESTIMATING CHEMICAL RELEASES FROM TEXTILE DYEING: TITLE III SECTION 313 RELEASE REPORTING GUIDANCE
EPA Number: EPA560488004H
Source: NCEPI
NTIS Number: PB93-206035

ESTIMATING CHEMICAL RELEASES FROM WOOD PRESERVING OPERATIONS
EPA Number: EPA560488004P
Source: NCEPI
NTIS Number: PB93-206084

Chemical Waste

DEMONSTRATION BULLETIN: PO*WW*ER WASTEWATER TREATMENT SYSTEM, LAKES CHARLES TREATMENT CENTER, CHEMICAL WASTE MANAGEMENT, INC.
EPA Number: EPA540MR93506
Source: NCEPI
NTIS Number: N/A

DEMONSTRATION BULLETIN: X*TRAX MODEL 200 THERMAL DESORPTION SYSTEMS, CHEMICAL WASTE MANAGEMENT, INC.
EPA Number: EPA540MR93502
Source: NCEPI
NTIS Number: N/A

SITE DEMONSTRATION SUMMARY: CHEMICAL WASTE MANAGEMENT POWW*ER EVAPORATION-CATALYTIC OXIDATION TECHNOLOGY
EPA Number: EPA540SR93506
Source: NCEPI
NTIS Number: N/A

Chesapeake Bay

CHESAPEAKE BAY AREA: NUTRIENT MANAGEMENT PROGRAMS, AN OVERVIEW
EPA Number: EPA903R96001
Source: REGION3BAY
NTIS Number: N/A

CHESAPEAKE BAY ATMOSPHERIC DEPOSITION STUDY, PHASE II APPENDICES, JULY 1990-DECEMBER 1991
EPA Number: EPA903R94033
Source: REGION3BAY
NTIS Number: N/A

CHESAPEAKE BAY ATMOSPHERIC DEPOSITION STUDY, PHASE II FINAL REPORT, JULY 1990-DECEMBER 1991
EPA Number: EPA903R94032
Source: REGION3BAY
NTIS Number: N/A

CHESAPEAKE BAY FALL LINE TOXICS MONITORING PROGRAM, 1992 INTERIM REPORT
EPA Number: EPA903R94030
Source: REGION3BAY
NTIS Number: N/A

CHESAPEAKE BAY HABITAT RESTORATION: A FRAMEWORK FOR ACTION
EPA Number: EPA903R95015
Source: REGION3BAY
NTIS Number: N/A

CHESAPEAKE BAY INTRODUCTION TO AN ECOSYSTEM
EPA Number: EPA903R95010
Source: REGION3BAY
NTIS Number: N/A

CHESAPEAKE BAY NUTRIENTS, LIGHT AND SAV: RELATIONSHIPS BETWEEN WATER QUALITY AND SAV GROWTH IN FIELD AND MESOCOSM STUDIES, YEAR 1, FINAL REPORT 1995
EPA Number: EPA903R95011
Source: REGION3BAY
NTIS Number: N/A

CHESAPEAKE BAY PROGRAM: TECHNOLOGY TRANSFER REPORT; RESPONSE OF THE CHESAPEAKE BAY WATER QUALITY MODEL TO LOADING SCENARIOS
EPA Number: EPA903R94002
Source: REGION3BAY
NTIS Number: N/A

CHESAPEAKE BAY QUARTERLY NONCOMPLIANCE REPORT: 1ST QUARTER 1993, PERIOD ENDING SEPTEMBER 30, 1992
EPA Number: EPA903N93001
Source: REGION3WMD
NTIS Number: N/A

CHESAPEAKE BAY QUARTERLY NONCOMPLIANCE REPORT: 2ND QUARTER 1993, PERIOD ENDING DECEMBER 31, 1992
EPA Number: EPA903N93002
Source: REGION3WMD
NTIS Number: N/A

CHESAPEAKE BAY QUARTERLY NONCOMPLIANCE REPORT: 3RD QUARTER 1993, PERIOD ENDING MARCH 31, 1993
EPA Number: EPA903N93003
Source: REGION3WMD
NTIS Number: N/A

CHESAPEAKE BAY QUARTERLY NONCOMPLIANCE REPORT: 4TH QUARTER 1993, PERIOD ENDING JUNE 30, 1993
EPA Number: EPA903N93004
Source: REGION3WMD
NTIS Number: N/A

CHESAPEAKE BAY QUARTERLY NONCOMPLIANCE REPORT: 4TH QUARTER FY 1995, JULY 1-SEPTEMBER 30, 1995
EPA Number: EPA903N95003
Source: REGION3BAY
NTIS Number: N/A

CHESAPEAKE BAY REVISED BASINWIDE TOXICS REDUCTION STRATEGY COMMITMENTS EVALUATION
EPA Number: EPA903R94034
Source: REGION3BAY
NTIS Number: N/A

CHESAPEAKE BAY STRATEGY FOR THE RESTORATION AND PROTECTION OF ECOLOGICALLY VALUABLE SPECIES
EPA Number: EPA903R94035
Source: REGION3BAY
NTIS Number: N/A

CHESAPEAKE BAY STRIPED BASS FISHERY MANAGEMENT PLAN, ANNUAL PROGRESS REPORT, 1994
EPA Number: EPA903R95007
Source: REGION3BAY
NTIS Number: N/A

CHESAPEAKE BAY WATERSHED PILOT PROJECT
EPA Number: EPA620R94020
Source: NCEPI
NTIS Number: PB95-100061

ENVIRONMENTAL MONITORING AND ASSESSMENT PROGRAM: CHESAPEAKE BAY WATERSHED PILOT PROJECT. PROJECT SUMMARY
EPA Number: EPA620SR94020
Source: NCEPI
NTIS Number: N/A

FACT SHEET: RIPARIAN FOREST BUFFERS IN THE CHESAPEAKE BAY WATERSHED
EPA Number: EPA903F95001
Source: REGION3BAY
NTIS Number: N/A

FIRST BIENNIAL PROGRESS REPORT OF THE AGREEMENT OF FEDERAL AGENCIES ON ECOSYSTEM MANAGEMENT IN THE CHESAPEAKE BAY
EPA Number: EPA903R95003
Source: REGION3BAY
NTIS Number: N/A

GUIDANCE FOR PROTECTING SUBMERGED AQUATIC VEGETATION IN CHESAPEAKE BAY FROM PHYSICAL DISRUPTION
EPA Number: EPA903R95013
Source: REGION3BAY
NTIS Number: N/A

HANDBOOK: RETROFITTING POTWS FOR PHOSPHORUS REMOVAL IN THE CHESAPEAKE BAY DRAINAGE BASIN
EPA Number: EPA625687017
Source: NCEPI
NTIS Number: N/A

IMPLEMENTATION PLAN FOR REMOVING IMPEDIMENTS TO MIGRATORY FISHES IN THE CHESAPEAKE BAY WATERSHED, ANNUAL PROGRESS REPORT, 1994
EPA Number: EPA903R95006
Source: REGION3BAY
NTIS Number: N/A

LINKING ESTUARINE WATER QUALITY AND IMPACTS ON LIVING RESOURCES: SHRINKING STRIPED BASS HABITAT IN CHESAPEAKE BAY AND ALBEMARLE SOUND
EPA Number: EPA503388001
Source: NCEPI
NTIS Number: PB93-207561

PILOT STUDY FOR AMBIENT TOXICITY TESTING IN CHESAPEAKE BAY, YEAR 3 REPORT
EPA Number: EPA903R94031
Source: REGION3BAY
NTIS Number: N/A

STATE OF THE CHESAPEAKE BAY, 1995
EPA Number: EPA903R95001
Source: REGION3BAY
NTIS Number: N/A

TRENDS IN THE DISTRIBUTION, ABUNDANCE, AND HABITAT QUALITY OF SUBMERGED AQUATIC VEGETATION IN CHESAPEAKE BAY AND ITS TIDAL TRIBUTARIES: 1971 TO 1991
EPA Number: EPA903R95009
Source: REGION3BAY
NTIS Number: N/A

VANISHING LANDS: SEA LEVEL, SOCIETY AND CHESAPEAKE BAY
EPA Number: EPA903R95901
Source: N/A
NTIS Number: N/A

WATER QUALITY FUNCTIONS OF RIPARIAN FOREST BUFFER SYSTEMS IN THE CHESAPEAKE BAY WATERSHED
EPA Number: EPA903R95004
Source: REGION3BAY
NTIS Number: N/A

WATER QUALITY FUNCTIONS OF RIPARIAN FOREST BUFFER SYSTEMS IN THE CHESAPEAKE BAY WATERSHED
EPA Number: EPA903R95005
Source: REGION3BAY
NTIS Number: N/A

Clean Air Act

AIR POLLUTION AND THE NEW CLEAN AIR ACT: WHAT IT IS AND HOW IT AFFECTS THE NORTHWEST
EPA Number: EPA910991030
Source: SEATTLEPIC
NTIS Number: N/A

AMBIENT MEASUREMENT METHODS AND PROPERTIES OF THE 189 CLEAN AIR ACT HAZARDOUS AIR POLLUTANTS. PROJECT SUMMARY
EPA Number: EPA600SR94187
Source: NCEPI
NTIS Number: N/A

BIOMASS ENERGY AND CLEAN AIR ACT OPPORTUNITIES, INCENTIVES FROM THE ACID RAIN PROGRAM
EPA Number: EPA430K94013
Source: ARH
NTIS Number: N/A

CERCLA COMPLIANCE WITH OTHER LAWS MANUAL: PART 2 CLEAN AIR ACT AND OTHER ENVIRONMENTAL STATUTES AND STATE REQUIREMENTS. INTERIM FINAL
EPA Number: EPA540G89009
Source: NTIS
NTIS Number: PB90-148461

CHEMICAL ACCIDENT PREVENTION AND THE CLEAN AIR ACT AMENDMENTS OF 1990: QUICK REFERENCE FACT SHEET
EPA Number: EPA550K94001
Source: EPCRA
NTIS Number: N/A

CLEAN AIR ACT AMENDMENTS OF 1990: A GUIDE FOR SMALL BUSINESSES
EPA Number: EPA450K92001
Source: NCEPI
NTIS Number: PB93-237501

CLEAN AIR ACT AMENDMENTS OF 1990: DETAILED SUMMARY OF TITLES
EPA Number: EPA400R90100
Source: NCEPI
NTIS Number: PB91-214585

CLEAN AIR ACT AMENDMENTS OF 1990: OVERVIEW OF SUMMARY MATERIALS
EPA Number: EPA450K90100
Source: OAR
NTIS Number: N/A

CLEAN AIR ACT LIST OF SUBSTANCES FOR ACCIDENTAL RELEASE PREVENTION
EPA Number: EPA550F94001
Source: EPCRA
NTIS Number: N/A

CLEAN AIR ACT OF 1990: A GUIDE TO PUBLIC FINANCING OPTIONS
EPA Number: EPA450K92005
Source: OAR
NTIS Number: N/A

CLEAN AIR ACT OF 1990: A PRIMER ON CONSENSUS-BUILDING
EPA Number: EPA450K92004
Source: OAR
NTIS Number: N/A

CLEAN AIR ACT OF 1990: AN INTRODUCTORY GUIDE TO SMART IMPLEMENTATION
EPA Number: EPA450K92003
Source: OAR
NTIS Number: N/A

CLEAN AIR ACT OZONE DESIGN VALUE STUDY {DRAFT}
EPA Number: EPA450D94001
Source: NTIS
NTIS Number: N/A

DEMAND SIDE MANAGEMENT AND CLEAN AIR ACT OPPORTUNITIES, INCENTIVES FROM THE ACID RAIN PROGRAM
EPA Number: EPA430K94017
Source: ARH
NTIS Number: N/A

ENERGY EFFICIENCY AND RENEWAL ENERGY, OPPORTUNITIES FROM TITLE IV OF THE CLEAN AIR ACT
EPA Number: EPA430R94001
Source: ARH
NTIS Number: N/A

ENVIRONMENTAL FACT SHEET: CLEAN AIR ACT RISK MANAGEMENT PROGRAM FOR ACCIDENTAL RELEASE PREVENTION
EPA Number: EPA550F93005
Source: EPCRA
NTIS Number: N/A

EPA JOURNAL: THE NEW CLEAN AIR ACT: WHAT IT MEANS TO YOU, VOLUME 17, NUMBER 1, JANUARY/FEBRUARY 1991
EPA Number: EPA21K-1004
Source: NCEPI
NTIS Number: N/A

FACT SHEET: CHEMICAL ACCIDENT PREVENTION AND THE CLEAN AIR ACT AMENDMENTS OF 1990
EPA Number: EPA550F95004
Source: NCEPI
NTIS Number: N/A

FACT SHEET: LIST OF SUBSTANCES FOR ACCIDENTAL RELEASE PREVENTION: CLEAN AIR ACT SECTION 112(R)
EPA Number: EPA550F94003
Source: NCEPI
NTIS Number: N/A

FACT SHEET: RISK MANAGEMENT PLANNING FOR ACCIDENTAL RELEASE PREVENTION: CLEAN AIR ACT SECTION 112(R)
EPA Number: EPA550F94004
Source: NCEPI
NTIS Number: N/A

FACT SHEET: SUPPLEMENTAL NOTICE TO PROPOSED RULE FOR RISK MANAGEMENT PLANNING, CLEAN AIR ACT SECTION 112(R)
EPA Number: EPA550F95002
Source: NCEPI
NTIS Number: N/A

FEDERAL REGISTER: MARCH 13, 1995, PART 3. 40 CFR PART 68. ACCIDENTAL RELEASE PREVENTION REQUIREMENTS; RISK MANAGEMENT PROGRAMS UNDER CLEAN AIR ACT SECTION 112(R)(7); PROPOSED RULE
EPA Number: EPA550Z95001
Source: NCEPI
NTIS Number: N/A

HYDROGEN FLUORIDE STUDY: REPORT TO CONGRESS, SECTION 112(N)(6), CLEAN AIR ACT AS AMENDED; FINAL REPORT
EPA Number: EPA550R93001
Source: EPCRA
NTIS Number: PB94-121308

IMPLEMENTATION STRATEGY FOR THE CLEAN AIR ACT AMENDMENTS OF 1990: UPDATE, NOVEMBER 1995
EPA Number: EPA410K95001
Source: NCEPI
NTIS Number: N/A

IMPLEMENTING THE CLEAN AIR ACT, 1994 UPDATE {VIDEO, 2 TAPE SET}
EPA Number: EPA400V94001
Source: ABA
NTIS Number: N/A

IMPLEMENTING THE CLEAN AIR ACT: EPA SPEAKS: UPDATE {VIDEO}
EPA Number: EPA400V92004
Source: ABA
NTIS Number: N/A

LANDFILL METHANE AND CLEAN AIR ACT OPPORTUNITIES, INCENTIVES FROM THE ACID RAIN PROGRAM
EPA Number: EPA430K94014
Source: NTIS
NTIS Number: N/A

MEMORANDUM FOR THE FIELD: ALTERNATIVES ANALYSIS UNDER THE SECTION 404(B)(1) GUIDELINES FOR PROJECTS SUBJECT TO MODIFICATION UNDER THE CLEAN AIR ACT
EPA Number: EPA840F92004
Source: WPH
NTIS Number: N/A

NATICH NEWSLETTER: NATIONAL AIR TOXICS INFORMATION CLEARINGHOUSE; CLEAN AIR ACT ACTIVITIES: EPA ISSUES NEW STANDARDS, JANUARY 1993
EPA Number: EPA453N93001
Source: OAQPS
NTIS Number: N/A

NATICH NEWSLETTER: NATIONAL AIR TOXICS INFORMATION CLEARINGHOUSE; CLEAN AIR ACT ACTIVITIES: EPA PROMULGATES ENHANCED OZONE MONITORING REGULATIONS, MARCH 1993
EPA Number: EPA453N93002
Source: OAQPS
NTIS Number: N/A

NOX POLICY DOCUMENTS FOR THE CLEAN AIR ACT OF 1990
EPA Number: EPA452R96005
Source: NTIS
NTIS Number: N/A

PHOTOVOLTAICS AND CLEAN AIR ACT OPPORTUNITIES, INCENTIVES FROM THE ACID RAIN PROGRAM
EPA Number: EPA430K94011
Source: ARH
NTIS Number: N/A

PLAIN ENGLISH GUIDE TO THE CLEAN AIR ACT
EPA Number: EPA400K93001
Source: NCEPI
NTIS Number: PB93-217438

REPORT OF THE OFFICE OF AIR AND RADIATION TO ADMINISTRATOR WILLIAM K. REILLY: IMPLEMENTING THE 1990 CLEAN AIR ACT: THE FIRST TWO YEARS
EPA Number: EPA400R92013
Source: NCEPI
NTIS Number: N/A

REPORT TO CONGRESS ON IMPLEMENTATION OF SECTION 112 OF THE CLEAN AIR ACT AMENDMENTS OF 1990
EPA Number: EPA453R93024
Source: NTIS
NTIS Number: PB93-236008

REPORT TO CONGRESS: CLEAN AIR ACT OZONE DESIGN VALUE STUDY, FINAL REPORT
EPA Number: EPA454R94035
Source: NTIS
NTIS Number: N/A

REVIEW OF FEDERAL AUTHORITIES FOR HAZARDOUS MATERIALS ACCIDENT SAFETY: REPORT TO CONGRESS SECTION 112(R)(10) CLEAN AIR ACT AS AMENDED
EPA Number: EPA550R93002
Source: EPCRA
NTIS Number: N/A

SOLAR THERMAL POWER AND CLEAN AIR ACT OPPORTUNITIES, INCENTIVES FROM THE ACID RAIN PROGRAM
EPA Number: EPA430K94012
Source: ARH
NTIS Number: N/A

STUDY OF HAZARDOUS AIR POLLUTANT AND MERCURY EMISSIONS FROM ELECTRIC UTILITY STEAM GENERATING UNITS PURSUANT TO SECTION 112(N) OF THE CLEAN AIR ACT AMENDMENTS OF 1990: INTERIM REPORT ...
EPA Number: EPA453R93051A
Source: NTIS
NTIS Number: PB94-187820

TITLE III LIST OF LISTS: CONSOLIDATED LIST OF CHEMICALS SUBJECT TO THE EMERGENCY PLANNING AND COMMUNITY RIGHT-TO-KNOW ACT (EPCRA) AND SECTION 112(R) OF THE CLEAN AIR ACT, AS AMENDED
EPA Number: EPA740R95001
Source: NCEPI
NTIS Number: PB95-227823

WHAT YOU CAN DO TO REDUCE AIR POLLUTION: A CITIZENS GUIDE TO WHAT INDIVIDUALS AND COMMUNITIES CAN DO TO HELP MEET THE GOALS OF THE CLEAN AIR ACT AMENDMENTS OF 1990
EPA Number: EPA450K92002
Source: NCEPI
NTIS Number: PB93-157857

WIND ENERGY AND CLEAN AIR ACT OPPORTUNITIES, INCENTIVES FROM THE ACID RAIN PROGRAM
EPA Number: EPA430K94010
Source: NTIS
NTIS Number: N/A

Clean Water

AMERICA'S WATER RESOURCES: PROTECT THEM, CONSERVE THEM, AND USE THEM WISELY. 1992; THE YEAR OF CLEAN WATER {POSTER}
EPA Number: EPA820H92001
Source: NCEPI
NTIS Number: N/A

CLEAN WATER ACT 303(D) TMDL PROGRAM
EPA Number: EPA841K94004
Source: NTIS
NTIS Number: N/A

CLEAN WATER ACT SECTION 403 COMPENDIUM
EPA Number: EPA842B94002
Source: NCEPI
NTIS Number: PB94-187358

CLEAN WATER ACT SECTION 403 REPORT TO CONGRESS: PHASE II, POINT SOURCE DISCHARGES INSIDE THE BASELINE
EPA Number: EPA842R94001
Source: NCEPI
NTIS Number: PB94-181542

CLEAN WATER AND PRODUCTIVE RANGELANDS: A CHALLENGE FOR SOUTHWESTERN RANCHERS
EPA Number: EPA906K94002
Source: REGION6WQ
NTIS Number: N/A

CLEAN WATER AND PRODUCTIVE RANGELANDS: A CHALLENGE FOR SOUTHWESTERN RANCHERS
EPA Number: EPA906K94002
Source: REGION6WQ
NTIS Number: N/A

CLEAN WATER IN YOUR WATERSHED: A CITIZENS GUIDE TO WATERSHED PROTECTION
EPA Number: EPA906B93001
Source: REGION6WQ
NTIS Number: N/A

CLEAN WATER STATE REVOLVING FUND: FINANCING AMERICA'S ENVIRONMENTAL INFRASTRUCTURE, A REPORT OF PROGRESS {INCLUDE ERRATA}
EPA Number: EPA832R95001
Source: NCEPI
NTIS Number: N/A

CLEAN WATER, A BETTER ENVIRONMENT: WASTEWATER MANAGEMENT AT EPA
EPA Number: EPA830F94001
Source: NCEPI
NTIS Number: N/A

CLEAN WATER: A MEMORIAL DAY PERSPECTIVE
EPA Number: EPA800R94003
Source: NCEPI
NTIS Number: PB94-203478

EPA JOURNAL: CLEAN WATER AGENDA; REMAKING THE LAWS THAT PROTECT OUR WATER RESOURCES, VOLUME 20, NUMBER 1-2, SUMMER 1994
EPA Number: EPA175N94002
Source: NCEPI
NTIS Number: N/A

FEDERAL REGISTER: AUGUST 22, 1995, PART 2. 40 CFR PART 148 ET AL. LAND DISPOSAL RESTRICTIONS, PHASE 4: ISSUES ASSOCIATED WITH CLEAN WATER ACT TREATMENT EQUIVALENCY, AND TREATMENT ...
EPA Number: EPA530Z95011
Source: NCEPI
NTIS Number: N/A

FEDERAL REGISTER: AUGUST 25, 1993, PART 5. 40 CFR PART 110, ET AL., ENVIRONMENTAL PROTECTION AGENCY CLEAN WATER ACT REGULATORY PROGRAMS; FINAL RULE
EPA Number: EPA300Z93001
Source: WPH
NTIS Number: N/A

FEDERAL REGISTER: FEBRUARY 16, 1979. PART 5. PUBLIC PARTICIPATION IN PROGRAMS UNDER THE RESOURCE CONSERVATION AND RECOVERY ACT, THE SAFE DRINKING WATER ACT AND THE CLEAN WATER ACT; FINAL ...
EPA Number: EPAOSWFR79004
Source: NCEPI
NTIS Number: N/A

FEDERAL REGISTER: OCTOBER 26, 1984, PART 8. 40 CFR PART 136. GUIDELINES ESTABLISHING TEST PROCEDURES FOR THE ANALYSIS OF POLLUTANTS UNDER THE CLEAN WATER ACT; FINAL RULE AND INTERIM FINAL
EPA Number: EPAEMSLFRPT8
Source: NCEPI
NTIS Number: N/A

LIQUID ASSETS: A SUMMERTIME PERSPECTIVE ON THE IMPORTANCE OF CLEAN WATER TO THE NATION'S ECONOMY
EPA Number: EPA800R96002
Source: NCEPI
NTIS Number: N/A

MANAGING NONPOINT SOURCE POLLUTION: FINAL REPORT TO CONGRESS ON SECTION 319 OF THE CLEAN WATER ACT 1989
EPA Number: EPA841R92101
Source: NCEPI
NTIS Number: PB93-200897

MEMORANDUM FOR THE FIELD: CLEAN WATER ACT SECTION 404 REGULATORY PROGRAM AND AGRICULTURAL ACTIVITIES
EPA Number: EPA800K90100
Source: WPH
NTIS Number: N/A

MEMORANDUM OF AGREEMENT BETWEEN THE ENVIRONMENTAL PROTECTION AGENCY AND THE DEPARTMENT OF THE ARMY: CLEAN WATER ACT SECTION 404(Q)
EPA Number: EPA800K92001
Source: WPH
NTIS Number: N/A

MEMORANDUM TO THE FIELD: ESTABLISHMENT AND USE OF WETLAND MITIGATION BANKS IN THE CLEAN WATER ACT SECTION 404 REGULATORY PROGRAM
EPA Number: EPA843K93003
Source: WPH
NTIS Number: N/A

NATIONAL ENVIRONMENTAL BENEFITS OF THE CLEAN WATER ACT: PROGRESS MADE IN THE UNITED STATES THROUGH THE SECONDARY TREATMENT OF MUNICIPAL WASTEWATER
EPA Number: EPA842K93001
Source: NCEPI
NTIS Number: N/A

OFFICE OF SCIENCE AND TECHNOLOGY: WORKING TO ENSURE ABUNDANT, SAFE, AND CLEAN WATER RESOURCES
EPA Number: EPA800F92001
Source: NCEPI
NTIS Number: N/A

PRESIDENT CLINTON'S CLEAN WATER INITIATIVE
EPA Number: EPA800R94001
Source: NCEPI
NTIS Number: PB94-154846

PRESIDENT CLINTON'S CLEAN WATER INITIATIVE: ANALYSIS OF BENEFITS AND COSTS
EPA Number: EPA800R94002
Source: NCEPI
NTIS Number: N/A

PRESIDENT CLINTON'S CLEAN WATER INITIATIVE: ANALYSIS OF BENEFITS AND COSTS, EXECUTIVE SUMMARY
EPA Number: EPA800S94001
Source: NCEPI
NTIS Number: N/A

PROCEEDINGS: NATIONAL CITIZENS' VOLUNTEER WATER MONITORING CONFERENCE: BUILDING PARTNERSHIPS IN THE YEAR OF CLEAN WATER, 3RD, ANNAPOLIS, MARYLAND, MARCH 29 - APRIL 2, 1992
EPA Number: EPA841R92004
Source: NCEPI
NTIS Number: PB93-207108

PROPOSED RULE FOR THE CLEAN WATER ACT REGULATORY PROGRAM
EPA Number: EPA800K92002
Source: WPH
NTIS Number: N/A

PROTECTING COASTAL WATERS FROM VESSEL AND MARINA DISCHARGES: A GUIDE FOR STATE AND LOCAL OFFICALS, VOLUME 1, ESTABLISHING NO DISCHARGE AREAS UNDER S312 OF THE CLEAN WATER ACT
EPA Number: EPA842B94004
Source: NCEPI
NTIS Number: PB95-137972

PROVIDING WAIVERS FROM NPDES PERMIT COMPLIANCE SCHEDULES FOR INDUSTRIAL POLLUTION PREVENTION TECHNOLOGY: AN ANALYSIS OF SECTIONS 301(K) AND 307(E) OF THE CLEAN WATER ACT
EPA Number: EPA820R94003
Source: NCEPI
NTIS Number: PB94-219037

RCWP: RURAL CLEAN WATER PROGRAM
EPA Number: EPA440490012
Source: NCEPI
NTIS Number: N/A

REPORT TO CONGRESS: ACTIVITIES AND PROGRAMS IMPLEMENTED UNDER SECTION 319 OF THE CLEAN WATER ACT; FISCAL YEAR 1988
EPA Number: EPA506989003
Source: NCEPI
NTIS Number: PB94-102191

RURAL CLEAN WATER PROGRAM: A REPORT
EPA Number: EPA841R89100
Source: NCEPI
NTIS Number: N/A

SEMINAR PUBLICATION: THE NATIONAL RURAL CLEAN WATER PROGRAM SYMPOSIUM
EPA Number: EPA625R92006
Source: NCEPI
NTIS Number: N/A

WETLANDS AND AGRICULTURE: SECTION 404 OF THE CLEAN WATER ACT, SWAMPBUSTER IN THE FOOD SECURITY ACT
EPA Number: EPA843F95004
Source: NCEPI
NTIS Number: N/A

Cleaner Technologies

BACKGROUND DOCUMENT ON CLEAN PRODUCTS RESEARCH AND IMPLEMENTATION
EPA Number: EPA600290048
Source: NCEPI
NTIS Number: PB91-108977

CLEANER TECHNOLOGIES SUBSTITUTES ASSESSMENT: EXECUTIVE SUMMARY, INDUSTRY: SCREEN PRINTING, USE CLUSTER: SCREEN RECLAMATION, DRAFT
EPA Number: EPA744R94005
Source: NCEPI
NTIS Number: N/A

CLEANER TECHNOLOGIES SUBSTITUTES ASSESSMENT: INDUSTRY: SCREEN PRINTING, USE CLUSTER: SCREEN RECLAMATION, DRAFT {FULL REPORT}
EPA Number: EPA744R94005A
Source: NCEPI
NTIS Number: N/A

ENVIRONMENTAL INVESTMENTS: THE COST OF A CLEAN ENVIRONMENT, A SUMMARY
EPA Number: EPA2301290084
Source: OPPEEAID
NTIS Number: N/A

GUIDE TO CLEANER TECHNOLOGIES: ALTERNATIVE METAL FINISHES
EPA Number: EPA625R94007
Source: NCEPI
NTIS Number: N/A

GUIDE TO CLEANER TECHNOLOGIES: ALTERNATIVES TO CHLORINATED SOLVENTS FOR CLEANING AND DEGREASING
EPA Number: EPA625R93016
Source: NCEPI
NTIS Number: N/A

GUIDE TO CLEANER TECHNOLOGIES: CLEANING AND DEGREASING PROCESS CHANGES
EPA Number: EPA625R93017
Source: NCEPI
NTIS Number: N/A

GUIDE TO CLEANER TECHNOLOGIES: ORGANIC COATING REMOVAL
EPA Number: EPA625R93015
Source: NCEPI
NTIS Number: N/A

GUIDE TO CLEANER TECHNOLOGIES: ORGANIC COATING REPLACEMENTS
EPA Number: EPA625R94006
Source: NCEPI
NTIS Number: N/A

Cleaning

CLEANING AGENTS AND COSMETICS MANUFACTURERS
EPA Number: EPA530SW90027Q
Source: NCEPI
NTIS Number: N/A

DEMONSTRATION OF ALTERNATIVE CLEANING SYSTEMS
EPA Number: EPA600R95120
Source: NCEPI
NTIS Number: PB95-255741

DEMONSTRATION OF ALTERNATIVE CLEANING SYSTEMS. PROJECT SUMMARY
EPA Number: EPA600SR95120
Source: NCEPI
NTIS Number: N/A

IMPROVED EQUIPMENT CLEANING IN COATED AND LAMINATED SUBSTRATE MANUFACTURING INDUSTRY, PHASE II. PROJECT SUMMARY
EPA Number: EPA600SR95097
Source: NCEPI
NTIS Number: N/A

NEW SOURCE PERFORMANCE STANDARDS FOR COLD CLEANING MACHINE OPERATIONS: BACKGROUND INFORMATION, BASIC AND PURPOSE DOCUMENT
EPA Number: EPA453D94067
Source: NTIS
NTIS Number: PB94-213535

SUMMARY OF A REPORT ON MULTIPROCESS WET CLEANING
EPA Number: EPA744S94001
Source: NCEPI
NTIS Number: N/A

Climate Change

CLIMATE CHANGE AND BOSTON AREA WATER SUPPLY
EPA Number: EPA230R95003
Source: NCEPI
NTIS Number: N/A

CLIMATE CHANGE DISCUSSION SERIES: RENEWABLE ENERGY, JANUARY 1993
EPA Number: EPA230F93001
Source: OPPE/CCD
NTIS Number: N/A

FACT SHEET: EPA'S STATE AND LOCAL CLIMATE CHANGE OUTREACH PROGRAM
EPA Number: EPA230F94001
Source: OPPE/CCD
NTIS Number: N/A

POTENTIAL EFFECTS OF GLOBAL CLIMATE CHANGE ON THE UNITED STATES
EPA Number: EPA2300589050
Source: OPPE/CCD
NTIS Number: N/A

SELECTED SUMMARY OF CURRENT STATE RESPONSES TO CLIMATE CHANGE
EPA Number: EPA230R92009
Source: OPPE/CCD
NTIS Number: N/A

Cluster

CLEANER TECHNOLOGIES SUBSTITUTES ASSESSMENT: EXECUTIVE SUMMARY, INDUSTRY: SCREEN PRINTING, USE CLUSTER: SCREEN RECLAMATION, DRAFT
EPA Number: EPA744R94005
Source: NCEPI
NTIS Number: N/A

CLEANER TECHNOLOGIES SUBSTITUTES ASSESSMENT: INDUSTRY: SCREEN PRINTING, USE CLUSTER: SCREEN RECLAMATION, DRAFT {FULL REPORT}
EPA Number: EPA744R94005A
Source: NCEPI
NTIS Number: N/A

PRINTED WIRING BOARD INDUSTRY AND USE CLUSTER PROFILE: DESIGN FOR THE ENVIRONMENT PRINTED WIRING BOARD PROJECT
EPA Number: EPA744R95005
Source: NCEPI
NTIS Number: N/A

PRINTING INDUSTRY AND USE CLUSTER PROFILE
EPA Number: EPA744R94003
Source: PPIC
NTIS Number: N/A

Coal

BACKGROUND INFORMATION FOR STANDARDS OF PERFORMANCE: COAL PREPARATION PLANTS VOLUME 1: PROPOSED STANDARDS
EPA Number: EPA450274021A
Source: NCEPI
NTIS Number: PB-237421

BACKGROUND INFORMATION FOR STANDARDS OF PERFORMANCE: COAL PREPARATION PLANTS VOLUME 2: TEST DATA SUMMARY
EPA Number: EPA450274021B
Source: NCEPI
NTIS Number: PB-237696

BOILER DESIGN AND OPERATING VARIABLES AFFECTING UNCONTROLLED SULFUR EMISSIONS FROM PULVERIZED-COAL-FIRED STEAM GENERATORS
EPA Number: EPA450377047
Source: NCEPI
NTIS Number: PB-281469

COAL FIRED INDUSTRIAL BOILER INSPECTION GUIDE
EPA Number: EPA340183025
Source: NCEPI
NTIS Number: PB85-180867

CONTROL OF EMISSIONS FROM LURGI COAL GASIFICATION PLANTS
EPA Number: EPA450278012
Source: NCEPI
NTIS Number: PB-279012

DEMONSTRATION OF SORBENT INJECTION TECHNOLOGY ON A TANGENTIALLY COAL-FIRED UTILITY BOILER (YORKTOWN LIMB DEMONSTRATION). PROJECT SUMMARY
EPA Number: EPA600SR94184
Source: NCEPI
NTIS Number: N/A

DEVELOPMENT OF A PLAN FOR A SURFACE COAL MINE STUDY
EPA Number: EPA454R95008
Source: NTIS
NTIS Number: N/A

EFFECTS OF CHANGING COALS ON THE EMISSIONS OF METAL HAZARDOUS AIR POLLUTANTS FROM THE COMBUSTION OF PULVERIZED COAL. PROJECT SUMMARY
EPA Number: EPA600SR95106
Source: NCEPI
NTIS Number: N/A

ENERGY REQUIREMENTS FOR CONTROLLING SO2 EMISSIONS FROM COAL-FIRED STEAM/ ELECTRIC GENERATORS
EPA Number: EPA450377050A
Source: NCEPI
NTIS Number: PB-281331

ENVIRONMENTAL FACT SHEET: LARGE-VOLUME WASTES FROM COAL-FIRED ELECTRIC UTILITIES EXEMPT AS HAZARDOUS WASTE
EPA Number: EPA530F93014
Source: NCEPI
NTIS Number: N/A

ENVIRONMENTAL TECHNOLOGY PARTNERSHIPS: COOPERATIVE RESEARCH AND DEVELOPMENT AGREEMENT WITH ABB ENVIRONMENTAL SYSTEMS; EMISSION CONTROL FROM COAL-FIRED BOILERS AND MUNICIPAL ...
EPA Number: EPA600F94022
Source: NCEPI
NTIS Number: N/A

EXECUTIVE SUMMARY OF THE REPORT TO CONGRESS: WASTES FROM THE COMBUSTION OF COAL BY ELECTRIC UTILITY POWER PLANTS
EPA Number: EPA530SW88002A1
Source: NCEPI
NTIS Number: PB88-177977

FEDERAL REGISTER: AUGUST 9, 1993. 40 CFR PART 261. FINAL REGULATORY DETERMINATION ON FOUR LARGE-VOLUME WASTE FROM THE COMBUSTION OF COAL BY ELECTRIC UTILITY POWER PLANTS; FINAL RULE
EPA Number: EPA530Z93009
Source: NCEPI
NTIS Number: N/A

FOURIER TRANSFORM INFRARED (FTIR) METHOD VALIDATION AT A COAL-FIRED BOILER
EPA Number: EPA454R95004
Source: NTIS
NTIS Number: N/A

GUIDELINES FOR DETERMINING BEST AVAILABLE RETROFIT TECHNOLOGY FOR COAL-FIRED POWER PLANTS AND OTHER EXISTING STATIONARY FACILITIES
EPA Number: EPA450380009B
Source: NCEPI
NTIS Number: PB81-161549

GUIDELINES FOR DETERMINING BEST AVAILABLE RETROFIT TECHNOLOGY FOR COAL-FIRED POWER PLANTS AND OTHER EXISTING STATIONARY FACILITIES
EPA Number: EPA450380009B
Source: NCEPI
NTIS Number: PB81-161549

MODELING FUGITIVE DUST IMPACTS FROM SURF ACE COAL MINING OPERATIONS, PHASE 1
EPA Number: EPA454R94024
Source: NTIS
NTIS Number: PB95-104980

MODELING FUGITIVE DUST IMPACTS FROM SURFACE COAL MINING OPERATIONS: PHASE 2, MODEL EVALUATION PROTOCOL
EPA Number: EPA454R94025
Source: NTIS
NTIS Number: PB95-146510

PARTICULATE AND SULFUR DIOXIDE EMISSION CONTROL COSTS FOR LARGE COAL-FIRED BOILERS
EPA Number: EPA450378007
Source: NCEPI
NTIS Number: PB-281271

REVIEW OF SURFACE COAL MINING EMISSION FACTORS
EPA Number: EPA454R95007
Source: NTIS
NTIS Number: N/A

SURFACE COAL MINE EMISSION FACTOR FIELD STUDY
EPA Number: EPA454R95010
Source: NTIS
NTIS Number: N/A

SURFACE COAL MINE STUDY PLAN
EPA Number: EPA454R95009
Source: NTIS
NTIS Number: N/A

TECHNICAL DOCUMENT: BACKGROUND DOCUMENT FOR NEPA REVIEWERS: NON-COAL MINING OPERATIONS
EPA Number: EPA530R95043
Source: NTIS-OSW
NTIS Number: PB96-109103

Coastal

AGRICULTURE AND THE ENVIRONMENT: MANAGEMENT MEASURES FOR CONTROLLING COASTAL NONPOINT SOURCE POLLUTION
EPA Number: EPA840F93001C
Source: NCEPI
NTIS Number: N/A

COASTAL AMERICA: A PARTNERSHIP FOR ACTION
EPA Number: EPA842K91100
Source: NCEPI
NTIS Number: N/A

COASTAL AND SHORELINE EROSION ACTION AGENDA FOR THE GULF OF MEXICO: 1ST GENERATION-MANAGEMENT COMMITTEE REPORT
EPA Number: EPA800B94003
Source: NCEPI
NTIS Number: N/A

COASTAL NONPOINT POLLUTION CONTROL PROGRAM: PROGRAM DEVELOPMENT AND APPROVAL GUIDANCE: JANUARY, 1993 {INCLUDE FACT SHEET}
EPA Number: EPA841B93003
Source: NCEPI
NTIS Number: PB93-193795

COASTAL WETLANDS INDICATOR STUDY: EMAP-ESTUARIES LOUISIANIAN PROVINCE, 1991
EPA Number: EPA620R95005
Source: NCEPI
NTIS Number: N/A

COST-EFFECTIVENESS ANALYSIS FOR PROPOSED EFFLUENT LIMITATIONS GUIDELINES AND STANDARDS FOR THE COASTAL SUBCATEGORY OF THE OIL AND GAS EXTRACTION POINT SOURCE CATEGORY
EPA Number: EPA821R95010
Source: NCEPI
NTIS Number: PB95-187647

DEVELOPMENT DOCUMENT FOR EFFLUENT LIMITATIONS GUIDELINES AND STANDARDS FOR THE COASTAL SUBCATEGORY OF THE OIL AND GAS EXTRACTION POINT SOURCE CATEGORY
EPA Number: EPA821R95009
Source: NCEPI
NTIS Number: PB95-198826

ECONOMIC IMPACT ANALYSIS FOR PROPOSED EFFLUENT LIMITATIONS GUIDELINES AND STANDARDS FOR THE COASTAL SUBCATEGORY OF THE OIL AND GAS EXTRACTION POINT SOURCE CATEGORY
EPA Number: EPA821R95012
Source: NCEPI
NTIS Number: PB95-187969

FACT SHEET: TEXAS COASTAL PRESERVES PROJECT, DEMONSTRATING PRACTICAL TOOLS FOR WATERSHED MANAGEMENT THROUGH THE NATIONAL ESTUARY PROGRAM, GALVESTON BAY, TEXAS
EPA Number: EPA842F95001D
Source: NCEPI
NTIS Number: N/A

GUIDANCE SPECIFYING MANAGEMENT MEASURES FOR SOURCES OF NONPOINT POLLUTION IN COASTAL WATERS {3 HOLE PUNCH} {INCLUDE FACT SHEET}
EPA Number: EPA840B92002A
Source: NCEPI
NTIS Number: PB93-234672

GUIDANCE SPECIFYING MANAGEMENT MEASURES FOR SOURCES OF NONPOINT POLLUTION IN COASTAL WATERS {BOUND VOLUME} {INCLUDE FACT SHEET}
EPA Number: EPA840B92002B
Source: NCEPI
NTIS Number: PB93-234672

MULTILEVEL PUMPING WELLS AS A MEANS FOR REMEDIATING A CONTAMINATED COASTAL AQUIFER
EPA Number: EPA600R93209
Source: NCEPI
NTIS Number: PB95-138301

NATIONAL ESTUARINE INVENTORY: DATA ATLAS COASTAL WETLANDS, NEW ENGLAND REGION
EPA Number: EPA840K90102
Source: NCEPI
NTIS Number: N/A

NONPOINT POINTERS: PROTECTING COASTAL WATERS FROM NONPOINT SOURCE POLLUTION, POINTER NO. 5
EPA Number: EPA841F96004E
Source: NCEPI
NTIS Number: N/A

PORTRAITS OF OUR COASTAL WATERS: SUPPLEMENT TO THE NATIONAL WATER QUALITY INVENTORY: REPORT FROM THE EPA REGIONS
EPA Number: EPA503291004
Source: NCEPI
NTIS Number: PB93-207546

POTENTIAL BENEFITS OF EFFLUENT LIMITATION GUIDELINES FOR COASTAL OIL AND GAS FACILITIES IN COOK INLET, ALASKA
EPA Number: EPA821R95013
Source: NCEPI
NTIS Number: PB95-198297

PRELIMINARY DATA SUMMARY FOR THE COASTAL, ONSHORE AND STRIPPER SUBCATEGORIES OF THE OIL GAS EXTRACTION POINT SOURCE CATEGORY
EPA Number: EPA440189105
Source: NCEPI
NTIS Number: PB90-126434

PROTECTING COASTAL AND WETLANDS RESOURCE GUIDE FOR LOCAL GOVERNMENTS
EPA Number: EPA842R92002
Source: NCEPI
NTIS Number: PB93-105567

PROTECTING COASTAL WATERS FROM VESSEL AND MARINA DISCHARGES: A GUIDE FOR STATE AND LOCAL OFFICALS, VOLUME 1, ESTABLISHING NO DISCHARGE AREAS UNDER S312 OF THE CLEAN WATER ACT
EPA Number: EPA842B94004
Source: NCEPI
NTIS Number: PB95-137972

PROTECTING OUR NATION'S MARINE AND COASTAL WATERS
EPA Number: EPA503991001
Source: NCEPI
NTIS Number: N/A

PROTECTING THE COASTAL ZONE THROUGH GROWTH MANAGEMENT: THE EXPERIENCE OF FIVE COASTAL STATES
EPA Number: EPA840K89100
Source: NCEPI
NTIS Number: PB90-228248

STRATEGIC ASSESSMENT OF NEAR COASTAL WATERS: NORTHEAST CASE STUDY
EPA Number: EPA503688000
Source: NCEPI
NTIS Number: PB93-207710

WATER QUALITY BENEFITS ANALYSIS FOR THE PROPOSED EFFLUENT GUIDELINES FOR THE COASTAL SUBCATEGORY OF THE OIL AND GAS EXTRACTION INDUSTRY
EPA Number: EPA821R95011
Source: NCEPI
NTIS Number: PB95-178784

Combustors, Combustion

AIR POLLUTANT EMISSION STANDARDS AND GUIDELINES FOR MUNICIPAL WASTE COMBUSTORS: ECONOMIC ANALYSIS OF MATERIALS SEPARATION REQUIREMENT
EPA Number: EPA450391002
Source: NCEPI
NTIS Number: PB91-222539

AIR POLLUTANT EMISSION STANDARDS AND GUIDELINES FOR MUNICIPAL WASTE COMBUSTORS: ECONOMIC ANALYSIS OF MATERIALS SEPARATION REQUIREMENT
EPA Number: EPA450391002
Source: NCEPI
NTIS Number: PB91-222539

AMERICAN COMBUSTION PYRETRON DESTRUCTION SYSTEM: APPLICATIONS ANALYSIS REPORT SITE SUPERFUND INNOVATIVE TECHNOLOGY EVALUATION
EPA Number: EPA540A589008
Source: NCEPI
NTIS Number: PB90-258427

APPLICATION OF PULSE COMBUSTION TO INCINERATION OF LIQUID HAZARDOUS WASTE. PROJECT SUMMARY
EPA Number: EPA600SR94060
Source: NCEPI
NTIS Number: N/A

COMBUSTION EFFICIENCY OPTIMIZATION MANUAL FOR OPERATORS OF OIL AND GAS-FIRED BOILERS
EPA Number: EPA340183023
Source: NCEPI
NTIS Number: PB84-210129

COMBUSTION EMISSIONS TECHNICAL RESOURCE DOCUMENT (CETRD)
EPA Number: EPA530R94014
Source: NCEPI
NTIS Number: N/A

COMBUSTION EMISSIONS TECHNICAL RESOURCE DOCUMENT (CETRED); EXECUTIVE SUMMARY
EPA Number: EPA530S94014
Source: NCEPI
NTIS Number: N/A

COMBUSTION MODIFICATION CONTROL OF NITROGEN OXIDES: TAKING RESEARCH FROM CONCEPT TO IMPLEMENTATION
EPA Number: EPA600F95012
Source: NCEPI
NTIS Number: N/A

COMBUSTION OF HAZARDOUS WASTES CONTAINING ARSENIC, LEAD, AND MERCURY
EPA Number: EPA530R94018
Source: NCEPI
NTIS Number: N/A

DEMONSTRATION BULLETIN: CELLO PULSE COMBUSTION BURNER SYSTEM, SONOTECH, INC.
EPA Number: EPA540MR95502
Source: NCEPI
NTIS Number: N/A

DRAFT STRATEGY FOR COMBUSTION OF HAZARDOUS WASTE
EPA Number: EPA530D93001
Source: NCEPI
NTIS Number: N/A

DRAFT STRATEGY ON COMBUSTION AND WASTE MINIMIZATION: PROJECT PLANS
EPA Number: EPA530F93023
Source: NCEPI
NTIS Number: N/A

ECONOMIC IMPACT ANALYSIS FOR PROPOSED EMISSION STANDARDS AND GUIDELINES FOR MUNICIPAL WASTE COMBUSTORS
EPA Number: EPA450391029
Source: NTIS
NTIS Number: PB94-213543

ECONOMIC IMPACT ANALYSIS FOR PROPOSED EMISSION STANDARDS AND GUIDELINES FOR MUNICIPAL WASTE COMBUSTORS
EPA Number: EPA450391029
Source: NTIS
NTIS Number: PB94-213543

EFFECTS OF CHANGING COALS ON THE EMISSIONS OF METAL HAZARDOUS AIR POLLUTANTS FROM THE COMBUSTION OF PULVERIZED COAL. PROJECT SUMMARY
EPA Number: EPA600SR95106
Source: NCEPI
NTIS Number: N/A

EMISSION FACTOR DOCUMENTATION FOR AP-42 SECTION 2.1.1, MUNICPAL WASTE COMBUSTION
EPA Number: EPA450490016
Source: NCEPI
NTIS Number: PB92-152867

ENVIRONMENTAL FACT SHEET: EPA ANNOUNCES STRATEGY FOR HAZARDOUS WASTE MINIMIZATION AND COMBUSTION
EPA Number: EPA530F94027
Source: NCEPI
NTIS Number: N/A

ENVIRONMENTAL FACT SHEET: EPA DETERMINES THAT ASH FROM WASTE-TO-ENERGY FACILITIES IS SUBJECT TO HAZARDOUS WASTE REGULATIONS UPON EXITING THE COMBUSTION BUILDING
EPA Number: EPA530F95004
Source: NCEPI
NTIS Number: N/A

ENVIRONMENTAL FACT SHEET: REPORT ANALYZES MUNICIPAL WASTE COMBUSTION ASH, ASH EXTRACTS, AND LEACHATES
EPA Number: EPA530SW90029C
Source: NCEPI
NTIS Number: N/A

ENVIRONMENTAL FACT SHEET: SOURCE REDUCTION AND COMBUSTION OF HAZARDOUS WASTE
EPA Number: EPA530F93010
Source: NCEPI
NTIS Number: N/A

ENVIRONMENTAL FACT SHEET: TECHNICAL STANDARDS PROPOSED FOR HAZARDOUS WASTE COMBUSTION FACILITIES, REVISED {INCLUDES ERRATA TABLE}
EPA Number: EPA530F96003
Source: NCEPI
NTIS Number: N/A

ENVIRONMENTAL NEWS: EPA ADMINISTRATOR BROWNER ANNOUNCES NEW HAZARDOUS WASTE REDUCTION AND COMBUSTION STRATEGY
EPA Number: EPA530F93012
Source: NCEPI
NTIS Number: N/A

ENVIRONMENTAL RESEARCH BRIEF: POLLUTION PREVENTION ASSESSMENT FOR A MANUFACTURER OF COMBUSTION ENGINE PISTON RINGS
EPA Number: EPA600S95015
Source: NCEPI
NTIS Number: PB96-117973

EXECUTIVE SUMMARY CHARACTERIZATION OF MUNICIPAL WASTE COMBUSTION ASH, ASH EXTRACTS, AND LEACHATES
EPA Number: EPA530SW90029B
Source: NCEPI
NTIS Number: N/A

EXECUTIVE SUMMARY OF THE REPORT TO CONGRESS: WASTES FROM THE COMBUSTION OF COAL BY ELECTRIC UTILITY POWER PLANTS
EPA Number: EPA530SW88002A1
Source: NCEPI
NTIS Number: PB88-177977

EXPOSURE ASSESSMENT GUIDANCE FOR RCRA HAZARDOUS WASTE COMBUSTION FACILITIES {INCLUDE INSERT}
EPA Number: EPA530R94021
Source: NCEPI
NTIS Number: N/A

FACT SHEET: STATEMENT OF MICHAEL SHAPIRO, DIRECTOR OF OFFICE OF SOLID WASTE: STRATEGY FOR HAZARDOUS WASTE MINIMIZATION AND COMBUSTION
EPA Number: EPA530F94035
Source: NCEPI
NTIS Number: N/A

FACT SHEET: UNIVERSE OF HAZARDOUS WASTE COMBUSTION FACILITIES {AS OF NOVEMBER 1, 1994}
EPA Number: EPA530F94030
Source: NCEPI
NTIS Number: N/A

FACT SHEET: UPDATE ON IMPLEMENTATION OF HAZARDOUS WASTE MINIMIZATION AND COMBUSTION STRATEGY
EPA Number: EPA530F94037
Source: NCEPI
NTIS Number: N/A

FEASIBILITY OF ENVIRONMENTAL MONITORING AND EXPOSURE ASSESSMENT FOR A MUNICIPAL WASTE COMBUSTOR: RUTLAND, VERMONT PILOT STUDY
EPA Number: EPA600891007
Source: NCEPI
NTIS Number: PB91-181917

FEDERAL REGISTER: APRIL 19, 1996, PART 2. 40 CFR PART 60, ET AL. HAZARDOUS WASTE COMBUSTORS; REVISED STANDARDS, PROPOSED RULE
EPA Number: EPA530Z96001
Source: NCEPI
NTIS Number: N/A

FEDERAL REGISTER: APRIL 19, 1996, PART 2. 40 CFR PART 60, ET AL. HAZARDOUS WASTE COMBUSTORS; REVISED STANDARDS, PROPOSED RULE
EPA Number: EPA530Z96001
Source: NCEPI
NTIS Number: N/A

FEDERAL REGISTER: AUGUST 9, 1993. 40 CFR PART 261. FINAL REGULATORY DETERMINATION ON FOUR LARGE-VOLUME WASTE FROM THE COMBUSTION OF COAL BY ELECTRIC UTILITY POWER PLANTS; FINAL RULE
EPA Number: EPA530Z93009
Source: NCEPI
NTIS Number: N/A

GUIDANCE FOR THE SAMPLING AND ANALYSIS OF MUNICIPAL WASTE COMBUSTION ASH FOR THE TOXICITY CHARACTERISTIC
EPA Number: EPA530R95036
Source: NCEPI
NTIS Number: N/A

HAZARDOUS WASTE COMBUSTION FACILITIES
EPA Number: EPA530F94019
Source: NCEPI
NTIS Number: N/A

HAZARDOUS WASTE MINIMIZATION AND COMBUSTION STRATEGY: ANNOUNCEMENT AND REVIEW OF PAST ACTIVITIES; DRAFT
EPA Number: EPA530D94002
Source: NCEPI
NTIS Number: N/A

IMPLEMENTATION STRATEGY OF U.S. SUPREME COURT DECISION IN CITY OF CHICAGO VS. EDF FOR MUNICIPAL WASTE COMBUSTION ASH; MEMORANDUM
EPA Number: EPA530F94021
Source: NCEPI
NTIS Number: N/A

LOCATING AND ESTIMATING AIR TOXICS EMISSIONS FROM MUNICIPAL WASTE COMBUSTORS
EPA Number: EPA450289006
Source: NCEPI
NTIS Number: PB89-195226

LOCATING AND ESTIMATING AIR TOXICS EMISSIONS FROM MUNICIPAL WASTE COMBUSTORS
EPA Number: EPA450289006
Source: NCEPI
NTIS Number: PB89-195226

MEMORANDUM ON THE APPLICATION OF ENHANCED PUBLIC PARTICIPATION AND STRONGER COMBUSTION PERMITTING REQUIREMENTS
EPA Number: EPA530F94017
Source: NCEPI
NTIS Number: N/A

METHODOLOGY FOR ASSESSING ENVIRONMENTAL RELEASES OF AND EXPOSURE TO MUNICIPAL SOLID WASTE COMBUSTOR RESIDUALS
EPA Number: EPA600891031
Source: NCEPI
NTIS Number: PB92-109149

MUNICIPAL SOLID WASTE (MSW) COMBUSTOR ASH DEMONSTRATION PROGRAM, ""THE BOATHOUSE"". PROJECT SUMMARY
EPA Number: EPA600SR95129
Source: NCEPI
NTIS Number: N/A

MUNICIPAL SOLID WASTE COMBUSTOR ASH DEMONSTRATION PROGRAM: THE BOATHOUSE
EPA Number: EPA600R95129
Source: NCEPI
NTIS Number: PB95-260279

MUNICIPAL WASTE COMBUSTION SYSTEMS OPERATION AND MAINTENANCE STUDY
EPA Number: EPA340187002
Source: NCEPI
NTIS Number: PB87-233235

MUNICIPAL WASTE COMBUSTION: BACKGROUND INFORMATION DOCUMENT FOR PROMULGATED STANDARDS AND GUIDELINES, PUBLIC COMMENTS AND RESPONSES {DISK}
EPA Number: EPA453R95136
Source: NTIS
NTIS Number: N/A

NATIONAL DIOXIN STUDY TIER 4 COMBUSTION SOURCES, FINAL TEST REPORT, SITE 1, SEWAGE SLUDGE INCINERATOR SSI-A
EPA Number: EPA450484014J
Source: NCEPI
NTIS Number: PB87-233250

NATIONAL DIOXIN STUDY TIER 4 COMBUSTION SOURCES, FINAL TEST REPORT, SITE 10
EPA Number: EPA450484014S
Source: NCEPI
NTIS Number: PB88-101183

NATIONAL DIOXIN STUDY TIER 4 COMBUSTION SOURCES, FINAL TEST REPORT, SITE 11, DRUM AND BARREL RECLAMATION FURNACE DBR A
EPA Number: EPA450484014T
Source: NCEPI
NTIS Number: PB88-101191

NATIONAL DIOXIN STUDY TIER 4 COMBUSTION SOURCES, FINAL TEST REPORT, SITE 13
EPA Number: EPA450484014V
Source: NCEPI
NTIS Number: PB88-101217

NATIONAL DIOXIN STUDY TIER 4 COMBUSTION SOURCES, FINAL TEST REPORT, SITE 2
EPA Number: EPA450484014K
Source: NCEPI
NTIS Number: PB87-233268

NATIONAL DIOXIN STUDY TIER 4 COMBUSTION SOURCES, FINAL TEST REPORT, SITE 3, FINAL LITERATURE REVIEW
EPA Number: EPA450484014I
Source: NCEPI
NTIS Number: PB86-232857

NATIONAL DIOXIN STUDY TIER 4 COMBUSTION SOURCES, FINAL TEST REPORT, SITE 4
EPA Number: EPA450484014M
Source: NCEPI
NTIS Number: PB87-233284

NATIONAL DIOXIN STUDY TIER 4 COMBUSTION SOURCES, FINAL TEST REPORT, SITE 5
EPA Number: EPA450484014N
Source: NCEPI
NTIS Number: PB87-233292

NATIONAL DIOXIN STUDY TIER 4 COMBUSTION SOURCES, FINAL TEST REPORT, SITE 6
EPA Number: EPA450484014O
Source: NCEPI
NTIS Number: PB88-101142

NATIONAL DIOXIN STUDY TIER 4 COMBUSTION SOURCES, FINAL TEST REPORT, SITE 7
EPA Number: EPA450484014P
Source: NCEPI
NTIS Number: PB88-101159

NATIONAL DIOXIN STUDY TIER 4 COMBUSTION SOURCES, FINAL TEST REPORT, SITE 9
EPA Number: EPA450484014R
Source: NCEPI
NTIS Number: PB88-101175

NATIONAL DIOXIN STUDY TIER 4 COMBUSTION SOURCES,FINAL TEST REPORT, SITE 12, SEWAGE SLUDGE INCINERATOR SSI-C
EPA Number: EPA450484014U
Source: NCEPI
NTIS Number: PB88-101209

NATIONAL DIOXIN STUDY TIER 4 COMBUSTION SOURCES: FINAL TEST REPORT, SITE 3, SEWAGE SLUDGE INCINERATOR SSI - B
EPA Number: EPA450484014L
Source: NCEPI
NTIS Number: PB87-233276

NATIONAL DIOXIN STUDY TIER 4 COMBUSTION SOURCES: QUALITY ASSURANCE EVALUATION
EPA Number: EPA450484014F
Source: NCEPI
NTIS Number: PB86-191061

NATIONAL DIOXIN STUDY TIER 4 COMBUSTION SOURCES: QUALITY ASSURANCE PROJECT PLAN
EPA Number: EPA450484014E
Source: NCEPI
NTIS Number: PB86-109501

NATIONAL DIOXIN STUDY TIER 4 COMBUSTION SOURCES: SAMPLING PROCEDURES
EPA Number: EPA450484014C
Source: NCEPI
NTIS Number: PB85-172344

NATIONAL ROUNDTABLE ON HAZARDOUS WASTE MINIMIZATION AND COMBUSTION: NOVEMBER 15-18, 1993: SUMMARY REPORT
EPA Number: EPA530R94010
Source: NCEPI
NTIS Number: N/A

NOX CONTROL TECHNOLOGIES APPLICABLE TO MUNICIPAL WASTE COMBUSTION. PROJECT SUMMARY
EPA Number: EPA600SR94208
Source: NCEPI
NTIS Number: N/A

PERMIT PROCESS STEPS: FOR INTERIM STATUS HAZARDOUS WASTE COMBUSTION FACILITIES AND FOR NEW HAZARDOUS WASTE COMBUSTION FACILITIES
EPA Number: EPA530F94036
Source: NCEPI
NTIS Number: N/A

PILOT-SCALE EVALUATION OF THE POTENTIAL FOR EMISSIONS OF HAZARDOUS AIR POLLUTANTS FROM COMBUSTION OF TIRE-DERIVED FUEL. PROJECT SUMMARY
EPA Number: EPA600SR94070
Source: NCEPI
NTIS Number: N/A

PRESS ADVISORY: EPA ANNOUNCES OPPORTUNITIES FOR PUBLIC INVOLVEMENT IN HAZARDOUS WASTE MINIMIZATION AND COMBUSTION STRATEGY
EPA Number: EPA530F93029
Source: NCEPI
NTIS Number: N/A

RCRA HOTLINE TRAINING MODULE: STRATEGY FOR HAZARDOUS WASTE MINIMIZATION AND COMBUSTION
EPA Number: EPA530R95073
Source: NTIS-OSW
NTIS Number: PB96-780416

RCRA POLICY STATEMENT: CLARIFICATION OF THE LAND DISPOSAL RESTRICTIONS DILUTION PROHIBITION AND THE COMBUSTION OF INORGANIC METAL-BEARING HAZARDOUS WASTE
EPA Number: EPA530F94018
Source: NCEPI
NTIS Number: N/A

REVISED IMPLEMENTATION STRATEGY FOR CITY OF CHICAGO VS EDF MUNICIPAL WASTE COMBUSTION ASH, SUPREME COURT DECISION, MEMORANDUM
EPA Number: EPA530F95013
Source: NCEPI
NTIS Number: N/A

ROUNDTABLES ON HAZARDOUS WASTE MINIMIZATION AND COMBUSTION: EXECUTIVE SUMMARIES
EPA Number: EPA530R94041
Source: NCEPI
NTIS Number: N/A

SEMINAR PUBLICATION: OPERATIONAL PARAMETERS FOR HAZARDOUS WASTE COMBUSTION DEVICES
EPA Number: EPA625R93008
Source: NCEPI
NTIS Number: N/A

SITE TEHCNOLOGY CAPSULE: SONOTECH PULSE COMBUSTION SYSTEM
EPA Number: EPA540R95502A
Source: NCEPI
NTIS Number: N/A

STATE IMPLEMENTATION PLANS EMISSION REGULATIONS FOR PARTICULATE MATTER: FUEL COMBUSTION
EPA Number: EPA450276010
Source: NCEPI
NTIS Number: PB-257890

STRATEGY FOR HAZARDOUS WASTE MINIMIZATION AND COMBUSTION
EPA Number: EPA530R94044
Source: NCEPI
NTIS Number: N/A

STRATEGY UPDATE: A NEWSLETTER ON EPA'S HAZARDOUS WASTE MINIMIZATION AND COMBUSTION ACTIVITIES
EPA Number: EPA530N96004
Source: NCEPI
NTIS Number: N/A

STRATEGY UPDATE: A NEWSLETTER ON EPA'S HAZARDOUS WASTE MINIMIZATION AND COMBUSTION ACTIVITIES
EPA Number: EPA530N94005
Source: NCEPI
NTIS Number: N/A

STRATEGY UPDATE: A NEWSLETTER ON EPA'S HAZARDOUS WASTE MINIMIZATION AND COMBUSTION ACTIVITIES, JANUARY 1995
EPA Number: EPA530N95002
Source: NCEPI
NTIS Number: N/A

TECHNOLOGY DEMONSTRATION SUMMARY: THE AMERICAN COMBUSTION PYRETRON THERMAL DESTRUCTION SYSTEM AT THE US EPA'S COMBUSTION FACILITY
EPA Number: EPA540S589008
Source: NCEPI
NTIS Number: N/A

TECHNOLOGY EVALUATION REPORT: OGDEN CIRCULATING BED COMBUSTOR AT THE MCCOLL SUPERFUND SITE
EPA Number: EPA540R92001
Source: NCEPI
NTIS Number: PB92-227289

TECHNOLOGY EVALUATION REPORT: SITE PROGRAM DEMONSTRATION TEST: THE AMERICAN COMBUSTION PYRETRON THERMAL DESTRUCTION SYSTEM AT THE US EPA'S COMBUSTION RESEARCH FACILITY
EPA Number: EPA540589008
Source: NCEPI
NTIS Number: PB89-167894

WHAT YOU SHOULD KNOW ABOUT COMBUSTION APPLIANCES AND INDOOR AIR POLLUTION
EPA Number: EPA400F91100
Source: IAQINFO
NTIS Number: N/A

Community

BENEFITS AND COSTS OF PREVENTION: CASE STUDIES OF COMMUNITY WELLHEAD PROTECTION, VOLUME 1
EPA Number: EPA813B95005
Source: NCEPI
NTIS Number: N/A

BENEFITS AND COSTS OF PREVENTION: CASE STUDIES OF COMMUNITY WELLHEAD PROTECTION, VOLUME 2
EPA Number: EPA813B95006
Source: NCEPI
NTIS Number: N/A

CHEMICALS IN YOUR COMMUNITY: A GUIDE TO THE EMERGENCY PLANNING AND COMMUNITY RIGHT-TO-KNOW ACT
EPA Number: EPA550K93003
Source: EPCRA
NTIS Number: N/A

CHEMICALS, THE PRESS, AND THE PUBLIC: A JOURNALIST'S GUIDE TO REPORTING ON CHEMICALS IN THE COMMUNITY
EPA Number: EPA550B89200
Source: EPCRA
NTIS Number: N/A

COMBINED SEWER OVERFLOWS IN YOUR COMMUNITY
EPA Number: EPA832F93003
Source: NCEPI
NTIS Number: N/A

COMMON SYNONYMS FOR CHEMICALS LISTED UNDER SECTION 313 OF THE EMERGENCY PLANNING AND COMMUNITY RIGHT-TO-KNOW ACT
EPA Number: EPA744B92001
Source: NCEPI
NTIS Number: PB92-232164

COMMON SYNONYMS FOR CHEMICALS LISTED UNDER SECTION 313 OF THE EMERGENCY PLANNING AND COMMUNITY RIGHT-TO-KNOW ACT
EPA Number: EPA745R95008
Source: NCEPI
NTIS Number: PB95-227872

COMMUNITY ENVIRONMENTAL COMPLIANCE FLEXIBILITY: CASE STUDY ASSESSMENTS IN IDAHO AND OREGON
EPA Number: EPA230R95001
Source: NCEPI
NTIS Number: N/A

COMMUNITY RIGHT-TO-KNOW AND SMALL BUSINESS: UNDERSTANDING SECTIONS 311 AND 312 OF THE EMERGENCY PLANNING AND COMMUNITY RIGHT-TO-KNOW ACT OF 1986
EPA Number: EPAOSWER88005
Source: NCEPI
NTIS Number: PB93-207538

COMMUNITY STRUCTURE AND PRESS COVERAGE OF HEALTH RISKS FROM ENVIRONMENTAL CONTAMINATION
EPA Number: EPA230R93900
Source: NCEPI
NTIS Number: N/A

COMMUNITY STRUCTURE AND PRESS COVERAGE OF HEALTH RISKS FROM ENVIRONMENTAL CONTAMINATION: ABSTRACT AND EXECUTIVE SUMMARY
EPA Number: EPA230R93900A
Source: NCEPI
NTIS Number: N/A

COMMUNITY-BASED ENVIRONMENTAL PROTECTION: OSWER ACTION PLAN
EPA Number: EPA530R95037
Source: NCEPI
NTIS Number: N/A

EMERGENCY PLANNING AND COMMUNITY RIGHT TO KNOW ACT OF 1986: QUESTIONS AND ANSWERS
EPA Number: EPA550K89100
Source: EPCRA
NTIS Number: N/A

EMERGENCY PLANNING AND COMMUNITY RIGHT-TO-KNOW ACT OF 1986: LIST OF EXTREMELY HAZARDOUS SUBSTANCES
EPA Number: EPAOSWER-EHS-1
Source: EPCRA
NTIS Number: PB93-208304

EMERGENCY PLANNING AND COMMUNITY RIGHT-TO-KNOW ACT: SECTION 313 RELEASE REPORTING REQUIREMENTS
EPA Number: EPA560492002
Source: NCEPI
NTIS Number: PB93-205847

EMERGENCY PLANNING AND COMMUNITY RIGHT-TO-KNOW ACT: SECTION 313, RELEASE REPORTING REQUIREMENTS
EPA Number: EPA745K95052
Source: NCEPI
NTIS Number: N/A

EMERGENCY PLANNING AND COMMUNITY RIGHT-TO-KNOW SECTION 313: GUIDANCE FOR REPORTING AQUEOUS AMMONIA
EPA Number: EPA745R95012
Source: NCEPI
NTIS Number: PB95-272803

EMERGENCY PLANNING AND COMMUNITY RIGHT-TO-KNOW SECTION 313: LIST OF TOXIC CHEMICALS
EPA Number: EPA745B95002
Source: NCEPI
NTIS Number: PB95-242129

EMERGENCY PLANNING AND COMMUNITY RIGHT-TO-KNOW SECTION 313: LIST OF TOXIC CHEMICALS WITHIN THE CHLOROPHENOLS CATEGORY
EPA Number: EPA745B95004
Source: NCEPI
NTIS Number: PB95-271268

EPCRA STATUTE: TITLE III: EMERGENCY PLANNING AND COMMUNITY RIGHT-TO-KNOW ACT OF 1986
EPA Number: EPA550K86100
Source: NCEPI
NTIS Number: N/A

FACT SHEET: SARA TITLE III: EMERGENCY PLANNING AND COMMUNITY RIGHT-TO-KNOW ACT
EPA Number: EPA550F93002
Source: EPCRA
NTIS Number: N/A

FEDERAL REGISTER: FEBRUARY 16, 1988, PART 2. 40 CFR PART 372. TOXIC CHEMICAL RELEASE REPORTING; COMMUNITY RIGHT-TO-KNOW; FINAL RULE
EPA Number: EPAOTSFR021688
Source: NCEPI
NTIS Number: N/A

FEDERAL REGISTER: JULY 26, 1990, PART 3. 40 CFR PARTS 350, 355, 370, AND 372. COMMUNITY RIGHT-TO-KNOW REPORTING REQUIREMENTS; FINAL RULE
EPA Number: EPAOSWER-72690
Source: EPCRA
NTIS Number: N/A

FEDERAL REGISTER: JULY 29, 1988, 40 CFR PART 350. TRADE SECRECY CLAIMS FOR EMERGENCY PLANNING AND COMMUNITY RIGHT-TO-KNOW INFORMATION; AND TRADE SECRET DISCLOSURES TO HEALTH ...
EPA Number: EPAOSWER-72988
Source: EPCRA
NTIS Number: N/A

FEDERAL REGISTER: MARCH 29, 1989, PART 2. 40 CFR PARTS 350, 355, 370, AND 372. EMERGENCY AND HAZARDOUS CHEMICAL INVENTORY FORMS AND COMMUNITY RIGHT-TO-KNOW REPORTING ...
EPA Number: EPAOSWER-32989
Source: EPCRA
NTIS Number: N/A

FEDERAL REGISTER: OCTOBER 12, 1989, PART 2. 40 CFR PART 370. COMMUNITY RIGHT-TO-KNOW REPORTING REQUIREMENTS; INTERIM FINAL RULE AND SUPPLEMENTAL NOTICE TO PROPOSED RULE"
EPA Number: EPAOSWER-101289
Source: EPCRA
NTIS Number: N/A

FEDERAL REGISTER: OCTOBER 15, 1987, PART 4. 40 CFR PART 370. EMERGENCY AND HAZARDOUS CHEMICAL INVENTORY FORMS AND COMMUNITY RIGHT-TO-KNOW REPORTING REQUIREMENTS; FINAL RULE
EPA Number: EPAOSWER-101587
Source: EPCRA
NTIS Number: N/A

GENERIC QUALITY ASSURANCE PROJECT PLAN GUIDANCE FOR PROGRAMS USING COMMUNITY LEVEL BIOLOGICAL ASSESSMENT IN WADABLE STREAMS AND RIVERS
EPA Number: EPA841B95004
Source: NCEPI
NTIS Number: PB95-262713

GUIDELINES FOR DEVELOPING COMMUNITY EMERGENCY EXPOSURE LEVELS FOR HAZARDOUS SUBSTANCES
EPA Number: EPA744R93005
Source: NCEPI
NTIS Number: N/A

HOUSEHOLD HAZARDOUS WASTE MANAGEMENT: A MANUAL FOR ONE-DAY COMMUNITY COLLECTION PROGRAM
EPA Number: EPA530R92026
Source: NCEPI
NTIS Number: N/A

INTERIM STUDY REPORT: MANAGEMENT OF ON-SITE AND SMALL COMMUNITY WASTEWATER SYSTEMS
EPA Number: EPA600D79010
Source: NCEPI
NTIS Number: N/A

IS UNIT PRICING RIGHT FOR YOUR COMMUNITY?
EPA Number: EPA530F94010
Source: NCEPI
NTIS Number: N/A

IT'S NOT OVER IN OCTOBERI: A GUIDE FOR LOCAL EMERGENCY PLANNING COMMITTEES IMPLEMENTING THE EMERGENCY PLANNING AND COMMUNITY RIGHT-TO-KNOW-ACT (SARA TITLE III)
EPA Number: EPAOSWER90004
Source: EPCRA
NTIS Number: PB93-208106

IT'S YOUR CHOICE: A GUIDEBOOK FOR LOCAL OFFICIALS ON SMALL COMMUNITY WASTEWATER MANAGEMENT OPTIONS
EPA Number: EPA430987006
Source: NCEPI
NTIS Number: N/A

IT'S YOUR CHOICE: SMALL-COMMUNITY WASTEWATER OPTIONS
EPA Number: EPA830F89100
Source: NCEPI
NTIS Number: N/A

MAXIMUM UTILIZATION OF WATER RESOURCES IN A PLANNED COMMUNITY: APPLICATION OF THE STORM WATER MANAGEMENT MODEL, VOLUME 1
EPA Number: EPA600279050C
Source: NCEPI
NTIS Number: PB80-121437

MAXIMUM UTILIZATION OF WATER RESOURCES IN A PLANNED COMMUNITY: CONTRIBUTIONS OF REFRACTORY COMPOUNDS BY A DEVELOPING COMMUNITY
EPA Number: EPA600280113
Source: NCEPI
NTIS Number: PB81-112880

MAXIMUM UTILIZATION OF WATER RESOURCES IN A PLANNED COMMUNITY: EUTROPHICATION POTENTIAL OF SURFACE WATERS IN A DEVELOPING WATERSHED
EPA Number: EPA600280127
Source: NCEPI
NTIS Number: PB81-107138

MAXIMUM UTILIZATION OF WATER RESOURCES IN A PLANNED COMMUNITY: EXECUTIVE SUMMARY
EPA Number: EPA600279050A
Source: NCEPI
NTIS Number: PB80-116205

MT. VIEW PROJECT: A COMMUNITY SUCCESS STORY
EPA Number: EPA832R93005F
Source: NCEPI
NTIS Number: N/A

NON-TRANSIENT, NON-COMMUNITY WATER SYSTEMS
EPA Number: EPA810K95001
Source: NCEPI
NTIS Number: N/A

POLLUTION PREVENTION RESEARCH WITHIN THE FEDERAL COMMUNITY
EPA Number: EPA600R95061
Source: NCEPI
NTIS Number: PB95-209623

POLLUTION PREVENTION RESEARCH WITHIN THE FEDERAL COMMUNITY. PROJECT SUMMARY
EPA Number: EPA600SR95061
Source: NCEPI
NTIS Number: N/A

QUALITY MANAGER FOR EPA'S QA COMMUNITY
EPA Number: EPA600X89160
Source: NCEPI
NTIS Number: N/A

RISK COMMUNICATION ABOUT CHEMICALS IN YOUR COMMUNITY: A MANUAL FOR LOCAL OFFICIALS
EPA Number: EPA230989066
Source: EPCRA
NTIS Number: PB93-208296

RISK COMMUNICATION ABOUT CHEMICALS IN YOUR COMMUNITY: A MANUAL FOR LOCAL OFFICIALS
EPA Number: EPA2300989066
Source: NCEPI
NTIS Number: N/A

RISK COMMUNICATION ABOUT CHEMICALS IN YOUR COMMUNITY: A MANUAL FOR LOCAL OFFICIALS, FACILITATOR'S GUIDE
EPA Number: EPA2300989067
Source: NCEPI
NTIS Number: N/A

ROAD TO FINANCING: ASSESSING AND IMPROVING YOUR COMMUNITY'S CREDIT WORTHINESS
EPA Number: EPA832B92004
Source: NCEPI
NTIS Number: N/A

SUPERFUND COMMUNITY RELATIONS PROGRAM: A GUIDE TO EFFECTIVE PRESENTATIONS WITH VISUAL AIDS
EPA Number: EPA540G89001
Source: NTIS
NTIS Number: PB89-167985

SUPPLIER NOTIFICATION REQUIREMENTS UNDER SECTION 313 OF THE EMERGENCY PLANNING AND COMMUNITY RIGHT-TO-KNOW ACT
EPA Number: EPA560491006
Source: NCEPI
NTIS Number: PB93-205854

THIS COMPREHENSIVE NEW GUIDEBOOK FROM EPA CAN HELP YOUR COMMUNITY SOLVE ITS SOLID WASTE PROBLEMS, SEND FOR FREE COPY {LEAFLET}
EPA Number: EPA530SW89073
Source: NCEPI
NTIS Number: N/A

TITLE III LIST OF LISTS: CONSOLIDATED LIST OF CHEMICALS SUBJECT TO THE EMERGENCY PLANNING AND COMMUNITY RIGHT-TO-KNOW ACT (EPCRA) AND SECTION 112(R) OF THE CLEAN AIR ACT, AS AMENDED
EPA Number: EPA740R95001
Source: NCEPI
NTIS Number: PB95-227823

TITLE III ON INDIAN LANDS: A GUIDE TO THE EMERGENCY PLANNING AND COMMUNITY RIGHT-TO-KNOW ACT
EPA Number: EPAOSWER92009
Source: EPCRA
NTIS Number: PB92-224740

TOXIC AND HAZARDOUS CHEMICALS, TITLE III AND COMMUNITIES: AN OUTREACH MANUAL FOR COMMUNITY GROUPS
EPA Number: EPA560189002
Source: NCEPI
NTIS Number: PB93-200806

TOXICS IN THE COMMUNITY: NATIONAL AND LOCAL PERSPECTIVES
EPA Number: EPA560491014
Source: NCEPI
NTIS Number: PB92-224278

TOXICS IN THE COMMUNITY: NATIONAL AND LOCAL PERSPECTIVES: THE 1988 TOXICS RELEASE INVENTORY NATIONAL REPORT
EPA Number: EPA560490017
Source: NCEPI
NTIS Number: PB91-100230

USED DRY CELL BATTERIES: IS A COLLECTION PROGRAM RIGHT FOR YOUR COMMUNITY?
EPA Number: EPA530K92006
Source: NCEPI
NTIS Number: N/A

WATER RESOURCE MANAGEMENT: IDEAS FOR COMMUNITY OFFICIALS
EPA Number: EPA850K92001
Source: NCEPI
NTIS Number: N/A

WHAT IT MEANS TO YOU: A VIDEOTAPE ON THE EMERGENCY PLANNING AND COMMUNITY RIGHT-TO-KNOW ACT {BROCHURE}
EPA Number: EPA745F89001
Source: NCEPI
NTIS Number: N/A

WHEN ALL ELSE FAILS! ENFORCEMENT OF THE EMERGENCY PLANNING AND COMMUNITY RIGHT-TO-KNOW ACT A SELF HELP MANUAL FOR LOCAL EMERGENCY PLANNING COMMITTEES {FORMERLY OSWER89010}
EPA Number: EPA20S-0002
Source: EPCRA
NTIS Number: N/A

ZOOPLANKTON COMMUNITY COMPOSITION IN GREEN BAY, LAKE MICHIGAN
EPA Number: EPA905382002
Source: NTIS
NTIS Number: N/A

Compliance

ALLOCATED IMPACT ZONES FOR AREAS OF NON-COMPLIANCE
EPA Number: EPA823R95003
Source: NCEPI
NTIS Number: N/A

ANNUAL COMPLIANCE/ENFORCEMENT REPORT: PUBLIC WATER SYSTEM SUPERVISION PROGRAM
EPA Number: EPA903R93014
Source: REGION3
NTIS Number: N/A

CERCLA COMPLIANCE WITH OTHER LAWS MANUAL: PART 2 CLEAN AIR ACT AND OTHER ENVIRONMENTAL STATUTES AND STATE REQUIREMENTS. INTERIM FINAL
EPA Number: EPA540G89009
Source: NTIS
NTIS Number: PB90-148461

CHESAPEAKE BAY QUARTERLY NONCOMPLIANCE REPORT: 1ST QUARTER 1993, PERIOD ENDING SEPTEMBER 30, 1992
EPA Number: EPA903N93001
Source: REGION3WMD
NTIS Number: N/A

CHESAPEAKE BAY QUARTERLY NONCOMPLIANCE REPORT: 2ND QUARTER 1993, PERIOD ENDING DECEMBER 31, 1992
EPA Number: EPA903N93002
Source: REGION3WMD
NTIS Number: N/A

CHESAPEAKE BAY QUARTERLY NONCOMPLIANCE REPORT: 3RD QUARTER 1993, PERIOD ENDING MARCH 31, 1993
EPA Number: EPA903N93003
Source: REGION3WMD
NTIS Number: N/A

CHESAPEAKE BAY QUARTERLY NONCOMPLIANCE REPORT: 4TH QUARTER 1993, PERIOD ENDING JUNE 30, 1993
EPA Number: EPA903N93004
Source: REGION3WMD
NTIS Number: N/A

CHESAPEAKE BAY QUARTERLY NONCOMPLIANCE REPORT: 4TH QUARTER FY 1995, JULY 1-SEPTEMBER 30, 1995
EPA Number: EPA903N95003
Source: REGION3BAY
NTIS Number: N/A

COMMUNITY ENVIRONMENTAL COMPLIANCE FLEXIBILITY: CASE STUDY ASSESSMENTS IN IDAHO AND OREGON
EPA Number: EPA230R95001
Source: NCEPI
NTIS Number: N/A

DEVELOPMENT OF VOC COMPLIANCE MONITORING AND ENFORCEMENT STRATEGIES: THE WHOLESALE GASOLINE MARKETING CHAIN, VOLUME 1
EPA Number: EPA340180013
Source: NCEPI
NTIS Number: PB84-190016

ENVIRONMENTAL FACT SHEET: 1998 FINANCIAL RESPONSIBILITY COMPLIANCE DEADLINE FOR INDIAN TRIBES THAT OWN UNDERGROUND STORAGE TANKS ON INDIAN LANDS, FINAL RULE {UST #127}
EPA Number: EPA510F94001
Source: NCEPI
NTIS Number: N/A

FACT SHEET: OFFICE OF WASTEWATER ENFORCEMENT AND COMPLIANCE
EPA Number: EPA800F93002
Source: NCEPI
NTIS Number: N/A

FEDERAL COMPLIANCE WITH RIGHT-TO-KNOW LAWS AND POLLUTION PREVENTION REQUIREMENTS, QUESTIONS AND ANSWERS; EXECUTIVE ORDER 12856
EPA Number: EPA745R95011
Source: NCEPI
NTIS Number: PB95-220687

FEDERAL FACILITIES ENVIRONMENTAL COMPLIANCE PROFILES, JUNE 1995
EPA Number: EPA904R95010
Source: REGION4
NTIS Number: N/A

FEDERAL FACILITY POLLUTION PREVENTION: TOOLS FOR COMPLIANCE
EPA Number: EPA600R94154
Source: NCEPI
NTIS Number: PB95-177176

FEDERAL REGISTER: DECEMBER 22, 1992, PART 2. 40 CFR PART 131. WATER QUALITY STANDARDS; ESTABLISHMENT OF NUMERIC CRITERIA FOR PRIORITY TOXIC POLLUTANTS; STATES COMPLIANCE; FINAL RULE
EPA Number: EPA823Z92001
Source: NCEPI
NTIS Number: N/A

FEDERAL REGISTER: OCTOBER 1, 1993. 40 CFR PART 258. SOLID WASTE DISPOSAL FACILITY CRITERIA; DELAY OF COMPLIANCE AND EFFECTIVE DATES; FINAL RULE
EPA Number: EPA530Z93012
Source: NCEPI
NTIS Number: N/A

FLORIDA SMALL SYSTEMS COMPLIANCE PROJECT
EPA Number: EPA570991006
Source: NCEPI
NTIS Number: PB93-115855

GUIDANCE FOR CONDUCTING A PRETREATMENT COMPLIANCE INSPECTION
EPA Number: EPA300R92009
Source: NCEPI
NTIS Number: N/A

GUIDANCE FOR IMPLEMENTING EXECUTIVE ORDER 12856: FEDERAL COMPLIANCE WITH RIGHT-TO-KNOW LAWS AND POLLUTION PREVENTION REQUIREMENTS, MARCH 28, 1995
EPA Number: EPA300B95005
Source: NCEPI
NTIS Number: N/A

GUIDANCE MANUAL FOR POTWS TO CALCULATE THE ECONOMIC BENEFIT OF NONCOMPLIANCE
EPA Number: EPA833B93007
Source: NCEPI
NTIS Number: PB91-148445

GUIDANCE ON EVALUATION, RESOLUTION, AND DOCUMENTATION OF ANALYTICAL PROBLEMS ASSOCIATED WITH COMPLIANCE MONITORING
EPA Number: EPA821B93001
Source: NCEPI
NTIS Number: PB93-229847

GUIDANCE ON PREPARING ENFORCEABLE REGULATIONS AND COMPLIANCE PROGRAMS FOR THE 15 PERCENT RATE-OF-PROGRESS PLANS
EPA Number: EPA452R93005
Source: NTIS
NTIS Number: PB94-189255

MAKING IT WORK: TITLE III COMPLIANCE, THE PUBLIC'S RIGHT-TO-KNOW
EPA Number: EPAOSWER91009.1
Source: EPCRA
NTIS Number: PB92-224690

MEMORANDUM TO THE FIELD: APPROPRIATE LEVEL OF ANALYSIS REQUIRED FOR EVALUATING COMPLIANCE WITH THE SECTION 404(B)(1) GUIDELINES ALTERNATIVES REQUIREMENTS
EPA Number: EPA840K93001
Source: WPH
NTIS Number: N/A

NATIONAL PUBLIC WATER SYSTEM SUPERVISION PROGRAM: COMPLIANCE REPORT, FY 1994
EPA Number: EPA812R95001
Source: NCEPI
NTIS Number: N/A

NATIONAL PUBLIC WATER SYSTEM SUPERVISION PROGRAM: FY 1993 COMPLIANCE REPORT
EPA Number: EPA812R94001
Source: NTIS
NTIS Number: PB94-178175

NPDES COMPLIANCE EVALUATION INSPECTION MANUAL
EPA Number: EPA831R81100
Source: NCEPI
NTIS Number: N/A

NPDES COMPLIANCE MONITORING INSPECTOR TRAINING: LEGAL ISSUES
EPA Number: EPA833B90102
Source: NCEPI
NTIS Number: N/A

NPDES COMPLIANCE MONITORING INSPECTOR TRAINING: OVERVIEW
EPA Number: EPA833B90100
Source: NCEPI
NTIS Number: N/A

OFFICE OF WASTEWATER ENFORCEMENT AND COMPLIANCE: STRATEGIC PLAN
EPA Number: EPA830R93001
Source: NCEPI
NTIS Number: N/A

ONSITE ASSISTANCE PROGRAM: HELPING SMALL WASTEWATER TREATMENT PLANTS ACHIEVE PERMIT COMPLIANCE
EPA Number: EPA20W-4003
Source: NCEPI
NTIS Number: N/A

PERMIT COMPLIANCE SYSTEM: PUBLIC ACCESS TO PCS DATA PRODUCTS
EPA Number: EPA831F93001
Source: NCEPI
NTIS Number: N/A

PRETREATMENT COMPLIANCE INSPECTION AND AUDIT MANUAL FOR APPROVAL AUTHORITIES
EPA Number: EPA833B86100
Source: NCEPI
NTIS Number: PB90-183625

PROVIDING WAIVERS FROM NPDES PERMIT COMPLIANCE SCHEDULES FOR INDUSTRIAL POLLUTION PREVENTION TECHNOLOGY: AN ANALYSIS OF SECTIONS 301(K) AND 307(E) OF THE CLEAN WATER ACT
EPA Number: EPA820R94003
Source: NCEPI
NTIS Number: PB94-219037

RACT COMPLIANCE GUIDANCE FOR CARBON ADSORBERS ON PERCHLORETHYLENE DRY-CLEANERS
EPA Number: EPA340180007
Source: NCEPI
NTIS Number: PB84-186105

RCRA HOTLINE TRAINING MODULE: RCRA ENFORCEMENT AND COMPLIANCE
EPA Number: EPA530R95071
Source: NTIS-OSW
NTIS Number: PB96-780390

RE-EVALUATION OF THE ECONOMIC IMPACT ANALYSIS OF EFFLUENT LIMITATIONS GUIDELINES FOR THE ORGANIC CHEMICALS, PLASTICS, AND SYNTHETIC FIBERS INDUSTRY USING REVISED COMPLIANCE COSTS
EPA Number: EPA440191009B
Source: NCEPI
NTIS Number: N/A

SEARCHING FOR AN HONEST TANK: A GUIDE TO UNDERGROUND STORAGE TANK FACILITY COMPLIANCE INSPECTIONS {COMPANION BOOKLET FOR VIDEO}
EPA Number: EPA510K92101
Source: NEIETC
NTIS Number: N/A

SEARCHING FOR AN HONEST TANK: A GUIDE TO UNDERGROUND STORAGE TANK FACILITY COMPLIANCE INSPECTIONS {VIDEO} {UST #76V}
EPA Number: EPA510V92101
Source: NEIETC
NTIS Number: N/A

STATE-EPA STRATEGY FOR ENCOURAGING EARLY COMPLIANCE WITH UST UPGRADE, REPLACE, CLOSURE REQUIREMENTS {UST #73}
EPA Number: EPA510B95004
Source: NCEPI
NTIS Number: N/A

STATUS REPORT: STATE COMPLIANCE WITH CWA SECTION 303 (C)(2)(B) AS OF FEBRUARY 4, 1990
EPA Number: EPA440590013
Source: NCEPI
NTIS Number: PB92-231695

SUMMARY OF FACTORS AFFECTING COMPLIANCE BY FERROUS FOUNDRIES, VOLUME 1: TEXT, FINAL REPORT
EPA Number: EPA340180020
Source: NCEPI
NTIS Number: PB93-199347

TRIHALOMETHANES IN DRINKING WATER: SAMPLING, ANAYLSIS, MONITORING, AND COMPLIANCE
EPA Number: EPA570983002
Source: NTIS
NTIS Number: PB86-205457

U.S. EPA PRETREATMENT COMPLIANCE MONITORING AND ENFORCEMENT SYSTEM: VERSION 3.0, USER'S GUIDE
EPA Number: EPA831F92001
Source: NCEPI
NTIS Number: PB94-118577

UNDERGROUND STORAGE TANKS: BUILDING STATE COMPLIANCE PROGRAMS (UST #79}
EPA Number: EPA530UST88003
Source: NCEPI
NTIS Number: N/A

Compost

COMPARISON OF VOA COMPOSITING PROCEDURES
EPA Number: EPA821R95035
Source: NCEPI
NTIS Number: PB96-112883

COMPOSTING YARD TRIMMINGS AND MUNICIPAL SOLID WASTE
EPA Number: EPA530R94003
Source: NTIS-OSW
NTIS Number: PB94-163250

ENVIRONMENTAL FACT SHEET: YARD WASTE COMPOSTING
EPA Number: EPA530SW91009
Source: NCEPI
NTIS Number: N/A

IN VESSEL COMPOSTING OF MUNICIPAL WASTEWATER SLUDGE {SUMMARY REPORT}
EPA Number: EPA625889016
Source: NCEPI
NTIS Number: N/A

IN-VESSEL COMPOSTING: A TECHNOLOGY ASSESSMENT
EPA Number: EPA832R87102
Source: NCEPI
NTIS Number: N/A

MARKETS FOR COMPOST
EPA Number: EPA530SW90073A
Source: NCEPI
NTIS Number: PB94-100138

SUMMARY OF MARKETS FOR COMPOST
EPA Number: EPA530SW90073B
Source: NCEPI
NTIS Number: N/A

WASTE PREVENTION, RECYCLING, AND COMPOSTING OPTIONS: LESSONS FROM 30 COMMUNITIES {ERRATA SHEET INCLUDED}
EPA Number: EPA530R92015
Source: NCEPI
NTIS Number: N/A

YARD WASTE COMPOSTING: A STUDY OF 8 PROGRAMS
EPA Number: EPA530SW89038
Source: NTIS-OSW
NTIS Number: PB90-163114

Computer

CAMEO (COMPUTER-AIDED MANAGEMENT OF EMERGENCY OPERATIONS) USER'S MANUAL: FOR IBM PC AND COMPATIBLE COMPUTERS
EPA Number: EPA550CB92005
Source: NSC
NTIS Number: N/A

CAMEO (COMPUTER-AIDED MANAGEMENT OF EMERGENCY OPERATIONS) USER'S MANUAL: FOR THE APPLE MACINTOSH
EPA Number: EPA550CB92004
Source: NSC
NTIS Number: N/A

CAMEO APELL (COMPUTER-AIDED MANAGEMENT OF EMERGENCY OPERATIONS) USER'S MANUAL: FOR IBM PC AND COMPATIBLE COMPUTERS
EPA Number: EPA550CB92006
Source: NSC
NTIS Number: N/A

COMPUTER COST MODELS FOR POTABLE WATER TREATMENT PLANTS
EPA Number: EPA600278181
Source: NCEPI
NTIS Number: PB78-287744

COMPUTER MANAGEMENT OF A COMBINED SEWER SYSTEM
EPA Number: EPA670274022
Source: NCEPI
NTIS Number: PB-235717

COMPUTER SOFTWARE DUPLICATION
EPA Number: EPA350F93001
Source: NCEPI
NTIS Number: N/A

COMPUTER-AIDED SYNTHESIS OF WASTEWATER TREATMENT AND SLUDGE DISPOSAL SYSTEMS
EPA Number: EPA600279158
Source: NCEPI
NTIS Number: PB80-174220

DEVELOPMENT OF COMPUTER SUPPORTED INFORMATION SYSTEM SHELL FOR MEASURING POLLUTION PREVENTION PROGRESS
EPA Number: EPA600R95130
Source: NCEPI
NTIS Number: PB96-101431

ECOSAR: A COMPUTER PROGRAM FOR ESTIMATING THE ECOTOXICITY OF INDUSTRIAL CHEMICALS BASED ON STRUCTURE ACTIVITY RELATIONSHIPS, USER'S GUIDE {INCLUDES DISKETTE}
EPA Number: EPA748R93002
Source: NCEPI
NTIS Number: N/A

ENVIRONMENTAL RESEARCH BRIEF: WASTE REDUCTION ACTIVITIES AND OPTIONS FOR A FABRICATOR AND FINISHER OF STEEL COMPUTER CABINETS
EPA Number: EPA600S92044
Source: NCEPI
NTIS Number: PB93-123164

FIRE: FACTOR INFORMATION RETRIEVAL SYSTEM, VERSION 5.1, SEPTEMBER 1995 {COMPUTER DISK}
EPA Number: EPA454C95002
Source: NTIS
NTIS Number: PB96-500590

GENETOX MANAGER SYSTEM: PERSONAL COMPUTER SOFTWARE PROGRAMMER'S GUIDE
EPA Number: EPA600R94034
Source: NCEPI
NTIS Number: PB94-197043

GEOCHEMICAL MODELING OF MINE PIT WATER: AN OVERVIEW AND APPLICATION OF COMPUTER CODES
EPA Number: EPA530R95012
Source: NTIS-OSW
NTIS Number: PB95-191250

HANDBOOK OF CHEMICAL HAZARD ANALYSIS PROCEDURES {INCLUDES COMPUTER DISK}
EPA Number: EPAOSWERHCHAP
Source: EPCRA
NTIS Number: PB93-158756

HYPERVENTILATE: A SOFTWARE GUIDANCE SYSTEM CREATED FOR VAPOR EXTRACTION SYSTEMS FOR APPLE MACINTOSH AND IBM PC-COMPATIBLE COMPUTERS {UST #107}
EPA Number: EPA510F93001
Source: NCEPI
NTIS Number: N/A

MARPLOT (MAPPING APPLICATION FOR RESPONSE AND PLANNING OF LOCAL OPERATIONAL TASK) USER'S MANUAL: FOR IBM AND COMPATIBLE COMPUTERS
EPA Number: EPA550CB92003
Source: NSC
NTIS Number: N/A

MICROCOMPUTER SECURITY
EPA Number: EPA350F93002
Source: NCEPI
NTIS Number: N/A

MILLS WHICH MANUFACTURE PRINTING AND WRITING PAPER, COMPUTER PAPER, OFFICE PAPER, ENVELOPES, BRISTOLS, AND COATED PRINTING AND WRITING PAPERS, USING RECOVERED PAPER
EPA Number: EPA530B95010
Source: NCEPI
NTIS Number: N/A

NATIONAL PRIMARY DRINKING WATER REGULATIONS: PERSONAL COMPUTER APPLICATION
EPA Number: EPA570991025FS
Source: NCEPI
NTIS Number: N/A

PATHOGEN RISK ASSESSMENT FOR LAND APPLICATION OF MUNICIPAL SLUDGE VOLUME 1: METHODOLOGY AND COMPUTER MODEL
EPA Number: EPA600690002A
Source: NCEPI
NTIS Number: PB90-171901

REVIEW OF COMPUTER PROCESS SIMULATION IN INDUSTRIAL POLLUTION PREVENTION
EPA Number: EPA600R94128
Source: NCEPI
NTIS Number: PB95-154886

UPDATED USER-FRIENDLY COMPUTER PROGRAMS FOR SOLVING SAMPLING AND STATISTICAL PROBLEMS. PROJECT SUMMARY
EPA Number: EPA600SC93002
Source: NCEPI
NTIS Number: N/A

USER'S GUIDE TO THE PERSONAL COMPUTER VERSION OF THE BIOGENIC EMISSIONS INVENTORY SYSTEM (PC-BEIS2). PROJECT SUMMARY
EPA Number: EPA600SR95091
Source: NCEPI
NTIS Number: N/A

Conservation

B.E.S.T. SOLVENT EXTRACTION TECHNOLOGY: APPLICATIONS ANALYSIS REPORT, RESOURCES CONSERVATIONS COMPANY
EPA Number: EPA540AR92079
Source: NCEPI
NTIS Number: PB94-105434

BEAN CREEK WATERSHED CONSERVATION TILLAGE DEMONSTRATION PROJECT
EPA Number: EPA905991004
Source: NTIS
NTIS Number: PB93-157691

CASE STUDIES IN RESIDUAL USE AND ENERGY CONSERVATION AT WASTEWATER TREATMENT PLANTS: INTERAGENCY ENERGY AND ENVIRONMENTAL RESEARCH REPORT
EPA Number: EPA832R95003
Source: NCEPI
NTIS Number: N/A

CASE STUDIES: ORGANIZATIONAL STRUCTURES RELEVANT TO IMPLEMENTATION OF COMPREHENSIVE CONSERVATION AND MANAGEMENT PLANS
EPA Number: EPA842B95003
Source: NCEPI
NTIS Number: N/A

CLEANER WATER THROUGH CONSERVATION
EPA Number: EPA841B95002
Source: NCEPI
NTIS Number: PB95-209433

CONSERVATION AND RECYCLING PRACTICES FOR CFC-113 AND METHYL CHLOROFORM
EPA Number: EPA400191017
Source: SOIH
NTIS Number: N/A

CONSERVATION AND RENEWABLE ENERGY RESERVE: Q & A {BROCHURE}
EPA Number: EPA430F95075
Source: ARH
NTIS Number: N/A

DEMONSTRATION BULLETIN: THE BASIC EXTRACTIVE SLUDGE TREATMENT (B.E.S.T.), RESOURCES CONSERVATION COMPANY (RCC)
EPA Number: EPA540MR92079
Source: NCEPI
NTIS Number: N/A

DESIGNING A WATER CONSERVATION PROGRAM: AN ANNOTATED BIBLIOGRAPHY OF SOURCE MATERIALS
EPA Number: EPA832B93003
Source: NCEPI
NTIS Number: PB94-111432

EFFECTS OF WATER CONSERVATION INDUCED WASTEWATER FLOW REDUCTION-A PERSPECTIVE
EPA Number: EPA600280137
Source: NCEPI
NTIS Number: PB81-113425

ENERGY CONSERVATION IN MUNICIPAL WASTEWATTER TREATMENT
EPA Number: EPA430977011
Source: NCEPI
NTIS Number: PB81-165391

FACT SHEET: CONSERVATION AND RENEWABLE ENERGY RESERVE ACID RAIN PROGRAM
EPA Number: EPA430F93055
Source: ARH
NTIS Number: N/A

FACT SHEET: FINAL AIR EMISSION STANDARDS UNDER THE RESOURCE CONSERVATION AND RECOVERY ACT (RCRA) FOR HAZARDOUS WASTE TREATMENT, STORAGE, AND DISPOSAL FACILITIES: TANKS, SURFACE ...
EPA Number: EPA530F94041
Source: NCEPI
NTIS Number: N/A

FEDERAL REGISTER: FEBRUARY 16, 1979. PART 5. PUBLIC PARTICIPATION IN PROGRAMS UNDER THE RESOURCE CONSERVATION AND RECOVERY ACT, THE SAFE DRINKING WATER ACT AND THE CLEAN WATER ACT; FINAL ...
EPA Number: EPAOSWFR79004
Source: NCEPI
NTIS Number: N/A

GLOBAL OCEANS DIRECTORY: A COMPENDIUM OF ORGANIZATIONS DEDICATED TO MARINE CONSERVATION
EPA Number: EPA842B92001
Source: NCEPI
NTIS Number: PB93-206555

JOURNAL OF SOIL AND WATER CONSERVATION: VOLUME 45, NUMBER 1, JANUARY/FEBRUARY 1990
EPA Number: EPA841N90100
Source: NCEPI
NTIS Number: N/A

LONG ISLAND SOUND STUDY: SUMMARY OF THE COMPREHENSIVE CONSERVATION AND MANAGEMENT PLAN, JULY 1994
EPA Number: EPA842S94001
Source: NCEPI
NTIS Number: PB95-137865

MIGRATORY SONGBIRD: CONSERVATION
EPA Number: EPA840K94001
Source: NCEPI
NTIS Number: N/A

NUTRIENT MANAGEMENT: SUPPLEMENT TO THE JOURNAL OF SOIL AND WATER CONSERVATION, VOLUME 49, NUMBER 2, MARCH/APRIL 1994 {INSERT INCLUDED}
EPA Number: EPA841J94900
Source: NCEPI
NTIS Number: PB94-180759

OTTER CREEK CONSERVATION TILLAGE DEMONSTRATION PROJECT OCTOBER 1987
EPA Number: EPA905991007
Source: NTIS
NTIS Number: PB93-128114

SITE TECHNOLOGY DEMONSTRATION SUMMARY: RESOURCES CONSERVATION COMPANY'S BASIC EXTRACTIVE SLUDGE TREATMENT (B.E.S.T.); GRAND CALUMET RIVER, GARY, INDIANA
EPA Number: EPA540SR92079
Source: NCEPI
NTIS Number: N/A

WATER WHEEL: YOUR GUIDE TO HOME CONSERVATION
EPA Number: EPA430991029
Source: NCEPI
NTIS Number: N/A

Construction

CONSTRUCTION
EPA Number: EPA530SW0109
Source: NTIS-OSW
NTIS Number: PB-245674

CONSTRUCTION {LEAFLET}
EPA Number: EPA530SW90027J
Source: NCEPI
NTIS Number: N/A

CONSTRUCTION INCENTIVE PROGRAM
EPA Number: EPA832R84100
Source: NCEPI
NTIS Number: N/A

CONSTRUCTION PRODUCTS CONTAINING RECOVERED MATERIALS
EPA Number: EPA530B95004
Source: NCEPI
NTIS Number: N/A

MANAGEMENT OF A CONSTRUCTION PROJECT: AN OPPORTUNITY AND A CHALLENGE
EPA Number: EPA832R86105
Source: NCEPI
NTIS Number: N/A

Consumer(s)

ASSESSING THE ENVIRONMENTAL CONSUMER MARKET
EPA Number: EPA21P-1003
Source: NCEPI
NTIS Number: PB93-116028

MAGNETS FOR THE ENVIRONMENTAL CONSUMER'S HANDBOOK
EPA Number: EPA530SW90034C
Source: NCEPI
NTIS Number: N/A

Contaminant(s)

GEOTECHNICAL SYSTEMS FOR STRUCTURES ON CONTAMINATED SITES: A TECHNICAL GUIDANCE DOCUMENT
EPA Number: EPA530R93002
Source: NTIS-OSW
NTIS Number: PB93-209419

Contract(s)

ACRS CONTRACTS USER'S MANUAL
EPA Number: EPA540G89008
Source: NTIS
NTIS Number: PB90-108549

CONTRACT ADMINISTRATION
EPA Number: EPA202B91001
Source: NCEPI
NTIS Number: N/A

PROCEDURE FOR USE OF USACE PREPLACED CONTRACTS TO EXPEDITE SUPERFUND CLEANUP TASKS
EPA Number: EPA540F94015
Source: NTIS
NTIS Number: PB94-963243

Control Act

LAYMAN'S GUIDE TO THE TOXIC SUBSTANCES CONTROL ACT
EPA Number: EPA745K93004
Source: TSCA
NTIS Number: N/A

REPORT TO CONGRESS ON IMPLEMENTATION OF SECTION 403(C) OF THE FEDERAL WATER POLLUTION CONTROL ACT
EPA Number: EPA503690001
Source: NCEPI
NTIS Number: PB93-207488

TOXIC SUBSTANCES CONTROL ACT {PUBLIC LAW 94-469}
EPA Number: EPA745K93005
Source: TSCA
NTIS Number: N/A

TOXIC SUBSTANCES CONTROL ACT: CHEMICAL SUBSTANCES INVENTORY VOLUMES 1 THROUGH 5 {SET OF 5 VOLUMES}
EPA Number: EPA560785002
Source: NCEPI
NTIS Number: N/A

Control Technology

AIR EMISSIONS AND CONTROL TECHNOLOGY FOR LEATHER TANNING AND FINISHING OPERATIONS
EPA Number: EPA453R93025
Source: NTIS
NTIS Number: PB94-120219

ANNUAL REPORT: CONTROL TECHNOLOGY CENTER FY 91: A 5TH YEAR OF GROWTH
EPA Number: EPA600SR92169
Source: NCEPI
NTIS Number: N/A

CONTROL TECHNOLOGY CENTER
EPA Number: EPA600F95009
Source: NCEPI
NTIS Number: N/A

CONTROL TECHNOLOGY CENTER NEWS: VOLUME 5, NUMBER 2, APRIL 1993
EPA Number: EPA453N93012
Source: NCEPI
NTIS Number: N/A

DEMONSTRATION OF EROSION AND SEDIMENT CONTROL TECHNOLOGY: LAKE TAHOE REGION OF CALIFORNIA
EPA Number: EPA600278208
Source: NCEPI
NTIS Number: PB-292491

DEVELOPMENT DOCUMENT FOR BEST CONVENTIONAL POLLUTANT CONTROL TECHNOLOGY EFFLUENT LIMITATIONS GUIDELINES FOR THE PULP, PAPER, PAPERBOARD AND BOARD MILLS ....
EPA Number: EPA440186025
Source: NCEPI
NTIS Number: PB87-172250

MEDICAL WASTE INCINERATORS: BACKGROUND INFORMATION FOR PROPOSED STANDARDS AND GUIDELINES; CONTROL TECHNOLOGY PERFORMANCE REPORT FOR NEW AND EXISTING FACILITIES
EPA Number: EPA453R94044A
Source: NTIS
NTIS Number: PB95-190724

PM-10 SERIOUS NONATTAINMENT AREA EXAMPLE BEST AVAILABLE CONTROL TECHNOLOGY ANALYSIS FOR A READY MIX CONCRETE FACILITY
EPA Number: EPA452R94016
Source: NTIS
NTIS Number: PB95-196671

PROCEEDINGS: 8TH SYMPOSIUM ON THE TRANSFER AND UTILIZATION OF PARTICULATE CONTROL TECHNOLOGY. PROJECT SUMMARY
EPA Number: EPA600SR94049
Source: NCEPI
NTIS Number: N/A

RACT/BACT/LAER CLEARINGHOUSE: A COMPILATION OF CONTROL TECHNOLOGY DETERMINATIONS, 4TH SUPPLEMENT TO THE 1990 EDITION
EPA Number: EPA453R94055
Source: NTIS
NTIS Number: PB94-206729

RACT/BACT/LAER CLEARINGHOUSE: A COMPILATION OF CONTROL TECHNOLOGY DETERMINATIONS, 5TH SUPPLEMENT TO THE 1990 EDITION
EPA Number: EPA456R95005
Source: NTIS
NTIS Number: N/A

SOIL VAPOR EXTRACTION VOC CONTROL TECHNOLOGY ASSESSMENT, FINAL REPORT
EPA Number: EPA450489017
Source: NTIS
NTIS Number: PB90-216995

WOOD RESIDUE-FIRED STEAM GENERATOR PARTICULATE MATTER CONTROL TECHNOLOGY ASSESSMENT
EPA Number: EPA450278044
Source: NCEPI
NTIS Number: PB80-196843

Copper

ALUMINUM, COPPER, AND NONFERROUS METALS FORMING AND METAL POWDERS PRETREATMENT STANDARDS: A GUIDANCE MANUAL
EPA Number: EPA800B89001
Source: NCEPI
NTIS Number: PB91-145441

COPPER: WATER QUALITY STANDARDS CRITERIA SUMMARIES: A COMPILATION OF STATE/ FEDERAL CRITERIA
EPA Number: EPA440588027
Source: NCEPI
NTIS Number: PB89-141592

DEVELOPMENT DOCUMENT FOR EFFLUENT LIMITATIONS GUIDELINES AND STANDARDS FOR THE COPPER FORMING, PROPOSED PROPOSED
EPA Number: EPA440182074B
Source: NCEPI
NTIS Number: PB93-206522

FACT SHEET: LEAD AND COPPER RULE PROPOSED MINOR REVISIONS
EPA Number: EPA812F96001
Source: NCEPI
NTIS Number: N/A

FACT SHEET: LEAD AND COPPER RULE, TECHNICAL SUMMARY OF PROPOSED MINOR REVISIONS
EPA Number: EPA812F96002
Source: NCEPI
NTIS Number: N/A

FACT SHEET: LEAD AND COPPER RULE, UPDATED JANUARY 1995
EPA Number: EPA570991400
Source: NCEPI
NTIS Number: N/A

FACT SHEET: NATIONAL PRIMARY DRINKING WATER REGULATIONS FOR LEAD AND COPPER
EPA Number: EPA570F91047
Source: NCEPI
NTIS Number: PB93-193746

FEDERAL REGISTER: APRIL 12, 1996, PART 4. 40 CFR PARTS 141 AND 142. MAXIMUM CONTAMINANT LEVEL GOALS AND NATIONAL PRIMARY DRINKING WATER REGULATIONS FOR LEAD AND COPPER ...
EPA Number: EPA812Z96001
Source: NCEPI
NTIS Number: N/A

FEDERAL REGISTER: JUNE 30, 1994, PART 5. 40 CFR PARTS 141 AND 142. DRINKING WATER; MAXIMUM CONTAMINANT LEVEL GOALS AND NATIONAL PRIMARY DRINKING WATER REGULATIONS FOR LEAD AND COPPER; FINAL
EPA Number: EPA812Z94001
Source: NCEPI
NTIS Number: N/A

INORGANIC ARSENIC EMISSIONS FROM HIGH-ARSENIC PRIMARY COPPER SMELTERS: BACKGROUND INFORMATION FOR PROPOSED STANDARDS
EPA Number: EPA450383009A
Source: NCEPI
NTIS Number: PB83-234120

INORGANIC ARSENIC EMISSIONS FROM PRIMARY COPPER SMELTERS AND ARSENIC PLANTS
EPA Number: EPA450383010B
Source: NCEPI
NTIS Number: PB86-235843

REVIEW OF NEW SOURCE PERFORMANCE STANDARDS FOR PRIMARY COPPER SMELTERS, APPENDICES
EPA Number: EPA450383018B
Source: NTIS
NTIS Number: PB84-179969

SEMINAR PUBLICATION: CONTROL OF LEAD AND COPPER IN DRINKING WATER
EPA Number: EPA625R93001
Source: NCEPI
NTIS Number: PB94-121670

SOURCE CATEGORY SURVEY: SECONDARY COPPER SMELTING AND REFINING INDUSTRY
EPA Number: EPA450380011
Source: NCEPI
NTIS Number: PB80-192750

SUMMARY REVIEW OF THE HEALTH EFFECTS ASSOCIATED WITH COPPER: HEALTH ISSUE ASSESSMENT
EPA Number: EPA600887001
Source: NCEPI
NTIS Number: PB87-137733

Customer Service Plan

EPA CUSTOMER SERVICE PLAN: CUSTOMER SERVICE HOTLINE, SOLID WASTE AND EMERGENCY RESPONSE
EPA Number: EPA100F94006
Source: NCEPI
NTIS Number: N/A

EPA CUSTOMER SERVICE PLAN: ENVIRONMENTAL PERMITTING, PERMITS IMPROVEMENT TEAM
EPA Number: EPA100F94005
Source: NCEPI
NTIS Number: N/A

EPA CUSTOMER SERVICE PLAN: EXECUTIVE SUMMARY
EPA Number: EPA100F94003
Source: NCEPI
NTIS Number: N/A

EPA CUSTOMER SERVICE PLAN: PUBLIC ACCESS TO INFORMATION ABOUT HAZARDOUS CHEMICALS, CHEMICAL EMERGENCY PREPAREDNESS AND PREVENTION AND POLLUTION PREVENTION AND TOXICS
EPA Number: EPA100F94009
Source: NCEPI
NTIS Number: N/A

EPA CUSTOMER SERVICE PLAN: RESPONSE TO INQUIRIES, COMMUNICATIONS, EDUCATION, AND PUBLIC AFFAIRS
EPA Number: EPA100F94007
Source: NCEPI
NTIS Number: N/A

EPA CUSTOMER SERVICE PLAN: RESPONSE TO INQUIRIES, REGION 3, PHILADELPHIA, PA
EPA Number: EPA100F94010
Source: NCEPI
NTIS Number: N/A

EPA CUSTOMER SERVICE PLAN: THE COMMON SENSE INITIATIVE, REGULATION IMPROVEMENT TEAMS
EPA Number: EPA100F94004
Source: NCEPI
NTIS Number: N/A

EPA CUSTOMER SERVICE PLAN: WATER GRANTS MANAGEMENT, OFFICE OF WATER AND REGION 6, DALLAS, TEXAS
EPA Number: EPA100F94008
Source: NCEPI
NTIS Number: N/A

Data

ACCESSING FEDERAL DATA BASES FOR CONTAMINATED SITE CLEAN-UP TECHNOLOGIES, 3RD EDITION
EPA Number: EPA542B93008
Source: NCEPI
NTIS Number: PB94-144540

ACID PRECIPITATION IN NORTH AMERICA: 1986 ANNUAL AND SEASONAL DATA SUMMARIES FROM ACID DEPOSITION SYSTEM DATA BASE
EPA Number: EPA600489005
Source: NCEPI
NTIS Number: PB93-223154

ACID PRECIPITATION IN NORTH AMERICA: 1987 ANNUAL AND SEASONAL DATA SUMMARIES FROM ACID DEPOSITION SYSTEM DATA BASE
EPA Number: EPA600490018
Source: NCEPI
NTIS Number: PB91-196683

AIR QUALITY DATA: 1975 ANNUAL STATISTICS INCLUDING SUMMARIES WITH REFERENCE TO STANDARDS; 1234
EPA Number: EPA450277002
Source: NCEPI
NTIS Number: PB83-127712

AIR QUALITY DATA: 2ND QUARTER STATISTICS, 1975
EPA Number: EPA450276025
Source: NTIS
NTIS Number: PB-261077

AIR/SUPERFUND NATIONAL TECHNICAL GUIDANCE STUDY SERIES: COMPARISONS OF AIR STRIPPER SIMULATIONS AND FIELD PERFORMANCE DATA, FINAL REPORT
EPA Number: EPA450190002
Source: NTIS
NTIS Number: PB90-207317

ANALYSIS OF AMBIENT MONITORING DATA IN THE VICINITY OF OPEN TIRE FIRES
EPA Number: EPA453R93029
Source: NTIS
NTIS Number: PB94-156197

ANALYSIS OF REAL-TIME VEHICLE HYDROCARBON EMISSIONS DATA. PROJECT SUMMARY
EPA Number: EPA600SR94059
Source: NCEPI
NTIS Number: N/A

BACKGROUND INFORMATION FOR STANDARDS OF PERFORMANCE: COAL PREPARATION PLANTS VOLUME 2: TEST DATA SUMMARY
EPA Number: EPA450274021B
Source: NCEPI
NTIS Number: PB-237696

BACKGROUND INFORMATION FOR STANDARDS OF PERFORMANCE: ELECTRIC ARC FURNACES IN THE STEEL INDUSTRY VOLUME 2: TEST DATA SUMMARY
EPA Number: EPA450274017B
Source: NCEPI
NTIS Number: PB-237841

BACKGROUND INFORMATION FOR STANDARDS OF PERFORMANCE: PHOSPHATE FERTILIZER INDUSTRY VOLUME 2: TEST DATA SUMMARY
EPA Number: EPA450274019B
Source: NCEPI
NTIS Number: PB-237607

BACKGROUND INFORMATION FOR STANDARDS OF PERFORMANCE: PRIMARY ALUMINUM INDUSTRY VOLUME 2: TEST DATA SUMMARY
EPA Number: EPA450274020B
Source: NCEPI
NTIS Number: PB-237613

BIENNIAL RCRA HAZARDOUS WASTE REPORT (BASED ON 1993 DATA): EXECUTIVE SUMMARY
EPA Number: EPA530S95039
Source: NCEPI
NTIS Number: N/A

BIENNIAL RCRA HAZARDOUS WASTE REPORT, BASED ON 1993 DATA {COMPLETE SET}
EPA Number: EPA530R95039
Source: NTIS-OSW
NTIS Number: PB95-243093

BIOLOGICAL DATA FOR PHARMACOKINETIC MODELING AND RISK ASSESSMENT: REPORT OF A WORKSHOP CONVENED BY THE US ENVIRONMENTAL PROTECTION AGENCY AND ILSI RISK SCIENCE INSTITUTE
EPA Number: EPA600390019
Source: NCEPI
NTIS Number: PB90-212556

BIOREMEDIATION CASE STUDIES: AN ANALYSIS OF VENDOR SUPPLIED DATA
EPA Number: EPA600R92043
Source: NCEPI
NTIS Number: PB92-232339

CATALOGUE OF HAZARDOUS WASTE DATABASE REPORTS, FEBRUARY 1993
EPA Number: EPA530B94001
Source: NCEPI
NTIS Number: N/A

CERCLA SITE DISCHARGES TO POTWS CERCLA SITE SAMPLING PROGRAM: DETAILED DATA REPORT
EPA Number: EPA540290008
Source: NTIS
NTIS Number: PB91-921270

CHEMICALS ON REPORTING RULES DATABASE (CORR)
EPA Number: EPA745K93011
Source: TSCA
NTIS Number: N/A

DATA QUALITY OBJECTIVES DECISION ERROR FEASIBILITY TRIALS (DQO/DEFT), USER'S GUIDE, VERSION 4.0 {INCLUDES DISK}
EPA Number: EPA540C94002
Source: NTIS
NTIS Number: PB95-100418

DATA REQUIREMENTS FOR SELECTING REMEDIAL ACTION TECHNOLOGIES: TECHNOLOGY BRIEFS
EPA Number: EPA600287001
Source: NCEPI
NTIS Number: PB87-161238

DATA USER'S GUIDE TO THE U.S. EPA LONG-TERM MONITORING PROJECT: QUALITY ASSURANCE PLAN AND DATA DICTIONARY
EPA Number: EPA600391072
Source: NCEPI
NTIS Number: PB92-239573

DATABASES ACCESSIBLE THROUGH EPA LIBRARIES, NOVEMBER 1993
EPA Number: EPA220B93024
Source: PIC
NTIS Number: N/A

DEFINITIONS FOR THE MINIMUM SET OF DATA ELEMENTS FOR GROUND WATER QUALITY
EPA Number: EPA813B92002
Source: NCEPI
NTIS Number: N/A

DEMONSTRATION BULLETIN: GIS/KEY ENVIRONMENTAL DATA MANAGEMENT SYSTEM: GIS/SOLUTIONS, INC.
EPA Number: EPA540MR94505
Source: NCEPI
NTIS Number: N/A

ENGINEERING BULLETIN: TECHNOLOGY PRESELECTION DATA REQUIREMENTS
EPA Number: EPA540S92009
Source: NCEPI
NTIS Number: PB93-105591

EPA WORKSHOP TO RECOMMEND A MINIMUM SET OF DATA ELEMENTS FOR GROUND WATER: WORKSHOP FINDINGS REPORT
EPA Number: EPA440688005
Source: NCEPI
NTIS Number: PB89-175442

EPISODIC EMISSIONS DATA SUMMARY FINAL REPORT
EPA Number: EPA450387016
Source: NCEPI
NTIS Number: PB87-228409

EVALUATION OF GROUND-WATER EXTRACTION REMEDIES: VOLUME 3 GENERAL SITE DATA DATA BASE REPORTS INTERIM FINAL
EPA Number: EPA540289054C
Source: NTIS
NTIS Number: PB90-274457

EVALUATION OF VOLATILE ORGANIC EMISSIONS DATA FOR NONPROCESS SOLVENT USE IN COMMERCIAL AND INDUSTRIAL BUSINESS CATEGORIES. PROJECT SUMMARY
EPA Number: EPA600SR94019
Source: NCEPI
NTIS Number: N/A

FEDERAL REGISTER: AUGUST 14, 1992, PART 4. 40 CFR PART 261. DEFERRAL OF PETROLEUM UST-CONTAMINATED MEDIA AND DEBRIS FROM RCRA HAZARDOUS WASTE REQUIREMENTS: NOTICE OF DATA {UST #121}
EPA Number: EPA510Z92005
Source: NCEPI
NTIS Number: N/A

FEDERAL REGISTER: OCTOBER 12, 1989, PART 5. 40 CFR PART 260. HAZARDOUS WASTE MANAGEMENT SYSTEM; USE OF GROUND-WATER DATA IN DELISTING DECISIONS; PROPOSED RULE AND REQUEST FOR COMMENTS
EPA Number: EPAOSWFR90002
Source: NCEPI
NTIS Number: N/A

FEDERAL REPORTING DATA SYSTEM (FRDS-II): DATA ELEMENT DICTIONARY
EPA Number: EPA812B93003
Source: NTIS
NTIS Number: PB95-129094

FEDERAL REPORTING DATA SYSTEM (FRDS-II): DATA ENTRY INSTRUCTIONS
EPA Number: EPA812B93002
Source: NTIS
NTIS Number: PB95-178356

FEDERAL REPORTING DATA SYSTEM (FRDS-II): INTERACTIVE RETRIEVAL GUIDE
EPA Number: EPA812B93001
Source: NTIS
NTIS Number: PB95-178398

FIELD MEASUREMENTS: DEPENDABLE DATA WHEN YOU NEED IT
EPA Number: EPA530UST90003
Source: GPO
NTIS Number: PB91-129825

FINAL DATA REPORT FOR ANALYSIS OF WATER QUALITY SAMPLES TAKEN DURING A NEW YORK BIGHT SURVEY IN JULY 1988
EPA Number: EPA842S92007
Source: NCEPI
NTIS Number: N/A

GIS CONCEPTUAL DATABASE DESIGN STUDY: CONCEPTUAL DATABASE DESIGN REPORT
EPA Number: EPA902R94001B
Source: REGION2
NTIS Number: N/A

GIS CONCEPTUAL DATABASE DESIGN STUDY: USER NEEDS ASSESSMENT WORKING PAPER
EPA Number: EPA902R94001A
Source: REGION2
NTIS Number: N/A

GRAPHICAL REPRESENTATIONS OF 1991 STEAM-ELECTRIC POWER PLANT OPERATION AND AIR EMISSIONS DATA. PROJECT SUMMARY
EPA Number: EPA600SR94196
Source: NCEPI
NTIS Number: N/A

GRIDDED MODEL INFORMATION SUPPORT SYSTEM (GMISS) USER'S GUIDE VOLUME 3: MODEL CONCENTRATION DATA RETRIEVAL SUBSYSTEM
EPA Number: EPA450491032
Source: NCEPI
NTIS Number: PB92-190263

GROUND WATER DATA MANAGEMENT WITH STORET
EPA Number: EPA440687005
Source: NCEPI
NTIS Number: PB86-197860

GROUND WATER INFORMATION SYSTEMS ROADMAP: A DIRECTORY OF EPA SYSTEMS CONTAINING GROUND WATER DATA
EPA Number: EPA813B94001
Source: NCEPI
NTIS Number: N/A

GUIDANCE FOR ASSESSING CHEMICAL CONTAMINANT DATA FOR USE IN FISH ADVISORIES, VOLUME 2: RISK ASSESSMENT AND FISH CONSUMPTION LIMITS
EPA Number: EPA823B94004
Source: NCEPI
NTIS Number: PB94-204062

GUIDANCE FOR ASSESSING CHEMICAL CONTAMINANT DATA FOR USE IN FISH ADVISORIES: FISH SAMPLING AND ANALYSIS, VOLUME 1: 2ND EDITION
EPA Number: EPA823R95007
Source: NCEPI
NTIS Number: PB96-131834

GUIDANCE FOR ASSESSING CHEMICAL CONTAMINANT DATA FOR USE IN FISH ADVISORIES: VOLUME 2, SUPPLEMENTS, JUNE 1996
EPA Number: EPA823B96004
Source: NCEPI
NTIS Number: N/A

GUIDANCE FOR DATA USEABILITY IN RISK ASSESSMENT. INTERIM FINAL, OCTOBER 1990
EPA Number: EPA540G90008
Source: NTIS
NTIS Number: PB91-921208

GUIDANCE ON APPLYING THE DATA QUALITY OBJECTIVES PROCESS FOR AMBIENT AIR MONITORING AROUND SUPERFUND SITES (STAGES 1 AND 2)
EPA Number: EPA450490005
Source: NTIS
NTIS Number: PB90-204611

GUIDANCE ON APPLYING THE DATA QUALITY OBJECTIVES PROCESS FOR AMBIENT AIR MONITORING AROUND SUPERFUND SITES (STAGES 1 AND 2)
EPA Number: EPA450489015
Source: NTIS
NTIS Number: PB90-204603

GUIDELINE ON THE IDENTIFICATION AND HANDLING OF AMBIENT AIR QUALITY DATA AFFECTED BY SPECIAL EVENTS OR SPECIAL CONDITIONS
EPA Number: EPA454D94001
Source: NTIS
NTIS Number: PB95-105508

GUIDELINE ON THE IDENTIFICATION AND USE OF AIR QUALITY DATA AFFECTED BY EXCEPTIONAL EVENTS
EPA Number: EPA450486007
Source: NCEPI
NTIS Number: PB86-218344

HEALTH ASSESSMENT FOR 2,3,7,8 TETRACHLORODIBENZO-P-DIOXIN (TCDD) AND RELATED COMPOUNDS: CHAPTER 7. EPIDEMIOLOGY/HUMAN DATA, REVIEW DRAFT
EPA Number: EPA600AP92001G
Source: NCEPI
NTIS Number: PB93-222719

ICR WATER UTILITY DATABASE SYSTEM, USER'S GUIDE {MANUAL AND 6 DISKS} {INCLUDES ERRATA}
EPA Number: EPA814B96004
Source: NTIS
NTIS Number: PB96-501671

INNOVATIVE TREATMENT TECHNOLOGIES: 7TH ANNUAL STATUS REPORT, DATABASE {2 DISK SET}
EPA Number: EPA542C95002
Source: NCEPI
NTIS Number: N/A

INSTRUCTIONS FOR REPORTING FOR THE 1994 PARTIAL UPDATING OF THE TSCA CHEMICAL INVENTORY DATA BASE
EPA Number: EPA749K94001
Source: TSCA
NTIS Number: N/A

INTEGRATED DATA FOR ENFORCEMENT ANALYSIS: IDEA BASIC TRAINING COURSE {STUDENT BOOKLET}
EPA Number: EPA300B96005
Source: NCEPI
NTIS Number: PB96-780507

INTEGRATED DATA FOR ENFORCEMENT ANAYLSIS: IDEA USER'S GUIDE
EPA Number: EPA300B96004D
Source: NCEPI
NTIS Number: PB96-141569

INTERIM REPORT ON DATA AND METHODS FOR ASSESSMENT OF 2,3,7,8-TETRACHLORODIBENZO-P-DIOXIN RISKS TO AQUATIC LIFE AND ASSOCIATED WILDLIFE
EPA Number: EPA600R93055
Source: NCEPI
NTIS Number: PB93-202828

INVENTORY OF EXPOSURE-RELATED DATA SYSTEMS SPONSORED BY FEDERAL AGENCIES (INCLUDES DISK)
EPA Number: EPA600R92078
Source: NCEPI
NTIS Number: N/A

LABORATORY DATA VALIDATION FUNCTIONAL GUIDELINES FOR EVALUATING INORGANICS ANALYSIS
EPA Number: EPA540R94083
Source: NTIS
NTIS Number: PB95-963525

LABORATORY DATA VALIDATION FUNCTIONAL GUIDELINES FOR EVALUATING ORGANICS ANALYSIS
EPA Number: EPA540R94082
Source: NTIS
NTIS Number: PB95-963526

LETTER TO ACCOMPANY RREL TREATABILITY DATABASE: VERSION 5.0 {ACCOMPANY WITH 600C93003A}
EPA Number: EPA600C93003B
Source: NCEPI
NTIS Number: N/A

LIFE CYCLE ASSESSMENT: PUBLIC DATA SOURCES FOR THE LCA PRACTITIONER
EPA Number: EPA530R95009
Source: NTIS-OSW
NTIS Number: PB95-191227

LUMPED-PARAMETER MODEL ANALYSIS OF DATA FROM THE 1992 NEW HOUSE EVALUATION PROJECT, FLORIDA RADON RESEARCH PROGRAM. PROJECT SUMMARY
EPA Number: EPA600SR95090
Source: NCEPI
NTIS Number: N/A

MINIMUM SET OF DATA ELEMENTS FOR GROUND WATER QUALITY, BROCHURE
EPA Number: EPA813B93001
Source: NCEPI
NTIS Number: N/A

MINIMUM SET OF DATA ELEMENTS FOR GROUND WATER QUALITY: FACT SHEET ON IMPLEMENTATION FOR EPA AND EPA CONTRACTORS
EPA Number: EPA813F93003
Source: NCEPI
NTIS Number: N/A

MINIMUM SET OF DATA ELEMENTS FOR GROUND WATER QUALITY: FACT SHEET ON IMPLEMENTATION FOR STATES, LOCAL GOVERNMENTS, TRIBES, FEDERAL AGENCIES, GRANTEES, ASSOCIATIONS AND THE ...
EPA Number: EPA813F93004
Source: NCEPI
NTIS Number: N/A

MOBILE BAY: TRI FACILITY RANKINGS, 1990 TRI DATA
EPA Number: EPA904R92100
Source: REGION4
NTIS Number: N/A

NATICH NEWSLETTER: NATIONAL AIR TOXICS INFORMATION CLEARINGHOUSE; EPA'S URBAN AREA SOURCE PROGRAM CONTINUES DATA COLLECTION EFFORTS, SEPTEMBER 1993
EPA Number: EPA453N93005
Source: OAQPS
NTIS Number: N/A

NATIONAL BIENNIAL HAZARDOUS WASTE REPORT (BASED ON 1993 DATA): LIST OF LARGE QUANTITY GENERATORS, SELF EXTRACTING ZIP FILE {DISK}
EPA Number: EPA530C95002
Source: NCEPI
NTIS Number: N/A

NATIONAL BIENNIAL RCRA HAZARDOUS WASTE REPORT (BASED ON 1993 DATA): LIST OF LARGE QUANTITY GENERATORS IN THE UNITED STATES
EPA Number: EPA530R95039A
Source: NCEPI
NTIS Number: PB95-243101

NATIONAL BIENNIAL RCRA HAZARDOUS WASTE REPORT (BASED ON 1993 DATA): LIST OF TREATMENT, STORAGE, AND DISPOSAL FACILITIES IN THE UNITED STATES
EPA Number: EPA530R95039B
Source: NTIS-OSW
NTIS Number: PB95-243119

NATIONAL BIENNIAL RCRA HAZARDOUS WASTE REPORT (BASED ON 1993 DATA): NATIONAL ANALYSIS
EPA Number: EPA530R95039C
Source: NTIS-OSW
NTIS Number: PB95-243127

NATIONAL BIENNIAL RCRA HAZARDOUS WASTE REPORT (BASED ON 1993 DATA): STATE DETAIL ANALYSIS
EPA Number: EPA530R95039D
Source: NTIS-OSW
NTIS Number: PB95-243135

NATIONAL BIENNIAL RCRA HAZARDOUS WASTE REPORT (BASED ON 1993 DATA): STATE SUMMARY ANALYSIS
EPA Number: EPA530R95039E
Source: NTIS-OSW
NTIS Number: PB95-243143

NATIONAL DATA PROCESSING DIVISION NETWORK AND COMPUTING SERVICES
EPA Number: EPA208F94011
Source: NDPD
NTIS Number: N/A

NATIONAL ESTUARINE INVENTORY: DATA ATLAS COASTAL WETLANDS, NEW ENGLAND REGION
EPA Number: EPA840K90102
Source: NCEPI
NTIS Number: N/A

NATIONAL FISH TISSUE DATA REPOSITORY, USER'S MANUAL, VERSION 1.0
EPA Number: EPA823B93003
Source: NCEPI
NTIS Number: PB95-122735

NATIONAL FISH TISSUE DATA REPOSITORY: DATA ENTRY GUIDE, VERSION 1.0
EPA Number: EPA823B93006
Source: NTIS
NTIS Number: PB95-122743

NORTHEAST CORRIDOR REGIONAL MODELING PROJECT - UPPER AIR METEOROLOGICAL MEASUREMENTS: UPPER AIR WIND DATA, NEWARK, N.J. VOLUME 5
EPA Number: EPA450481019E
Source: NCEPI
NTIS Number: N/A

NORTHEAST CORRIDOR REGIONAL MODELING PROJECT CONTINUOUS NON-METHANE ORGANIC COMPOUND DATA COLLECTION
EPA Number: EPA450480034
Source: NCEPI
NTIS Number: PB83-118232

ON THE FEASIBILITY OF USING SATELLITE DERIVED DATA TO INFER SURFACE-LAYER OZONE CONCENTRATION PATTERNS. PROJECT SUMMARY
EPA Number: EPA600SR94081
Source: NCEPI
NTIS Number: N/A

PERMIT COMPLIANCE SYSTEM: PUBLIC ACCESS TO PCS DATA PRODUCTS
EPA Number: EPA831F93001
Source: NCEPI
NTIS Number: N/A

PESTICIDE REREGISTRATION REJECTION RATE ANALYSIS ENVIRONMENTAL FATE: FOLLOW-UP GUIDANCE FOR: SUBMISSION OF RAW DATA
EPA Number: EPA738R95011
Source: NCEPI
NTIS Number: PB95-210464

PESTICIDE REREGISTRATION REJECTION RATE ANALYSIS RESIDUE CHEMISTRY: FOLLOW-UP GUIDANCE FOR: GENERATING STORAGE STABILITY DATA, SUBMISSION OF RAW DATA, MAXIMUM THEORETICAL CONCENTRATION ...
EPA Number: EPA737R93001
Source: NCEPI
NTIS Number: PB93-193696

PESTICIDES IN GROUND WATER DATABASE: A COMPILATION OF MONITORING STUDIES: 1971-1991 NATIONAL SUMMARY
EPA Number: EPA734R92001
Source: NTIS
NTIS Number: PB93-163715

PESTICIDES IN GROUND WATER DATABASE: A COMPILATION OF MONITORING STUDIES: 1971-1991 REGION 1
EPA Number: EPA734R92002
Source: NTIS
NTIS Number: PB93-163723

PESTICIDES IN GROUND WATER DATABASE: A COMPILATION OF MONITORING STUDIES: 1971-1991 REGION 10
EPA Number: EPA734R92011
Source: NTIS
NTIS Number: PB93-163814

PESTICIDES IN GROUND WATER DATABASE: A COMPILATION OF MONITORING STUDIES: 1971-1991 REGION 2
EPA Number: EPA734R92003
Source: NTIS
NTIS Number: PB93-163731

PESTICIDES IN GROUND WATER DATABASE: A COMPILATION OF MONITORING STUDIES: 1971-1991 REGION 3
EPA Number: EPA734R92004
Source: NTIS
NTIS Number: PB93-163749

PESTICIDES IN GROUND WATER DATABASE: A COMPILATION OF MONITORING STUDIES: 1971-1991 REGION 4, VOLUMES 1 AND 2
EPA Number: EPA734R92005
Source: NTIS
NTIS Number: PB93-163756

PESTICIDES IN GROUND WATER DATABASE: A COMPILATION OF MONITORING STUDIES: 1971-1991 REGION 5
EPA Number: EPA734R92006
Source: NTIS
NTIS Number: PB93-163764

PESTICIDES IN GROUND WATER DATABASE: A COMPILATION OF MONITORING STUDIES: 1971-1991 REGION 6
EPA Number: EPA734R92007
Source: NTIS
NTIS Number: PB93-163772

PESTICIDES IN GROUND WATER DATABASE: A COMPILATION OF MONITORING STUDIES: 1971-1991 REGION 7
EPA Number: EPA734R92008
Source: NTIS
NTIS Number: PB93-163780

PESTICIDES IN GROUND WATER DATABASE: A COMPILATION OF MONITORING STUDIES: 1971-1991 REGION 8
EPA Number: EPA734R92009
Source: NTIS
NTIS Number: PB93-163798

PESTICIDES IN GROUND WATER DATABASE: A COMPILATION OF MONITORING STUDIES: 1971-1991 REGION 9
EPA Number: EPA734R92010
Source: NTIS
NTIS Number: PB93-163806

PRELIMINARY BIENNIAL RCRA HAZARDOUS WASTE REPORT {BASED ON 1993 DATA}: LIST OF LARGE QUANTITY GENERATORS IN THE UNITED STATES
EPA Number: EPA530R95005A
Source: NTIS-OSW
NTIS Number: PB95-188132

PRELIMINARY DATA SEARCH REPORT FOR LOCATING AND ESTIMATING AIR EMISSIONS FROM SOURCES OF CYANIDE COMPOUNDS
EPA Number: EPA454R93041
Source: NCEPI
NTIS Number: PB94-118379

PRELIMINARY DATA SUMMARY FOR THE COASTAL, ONSHORE AND STRIPPER SUBCATEGORIES OF THE OIL GAS EXTRACTION POINT SOURCE CATEGORY
EPA Number: EPA440189105
Source: NCEPI
NTIS Number: PB90-126434

PRELIMINARY DATA SUMMARY FOR THE DRUM RECONDITIONING INDUSTRY
EPA Number: EPA440189101
Source: NCEPI
NTIS Number: PB90-126491

PRELIMINARY DATA SUMMARY FOR THE HOSPITALS POINT SOURCE CATEGORY
EPA Number: EPA440189060N
Source: NCEPI
NTIS Number: PB90-126459

PRELIMINARY DATA SUMMARY FOR THE MACHINERY MANUFACTURING AND REBUILDING INDUSTRY
EPA Number: EPA440189106
Source: NCEPI
NTIS Number: PB90-126525

PRELIMINARY DATA SUMMARY FOR THE METAL FINISHING INDUSTRY
EPA Number: EPA821R94006
Source: NCEPI
NTIS Number: PB95-187126

PRELIMINARY DATA SUMMARY FOR THE PAINT FORMULATING POINT SOURCE CATEGORY
EPA Number: EPA440189050
Source: NCEPI
NTIS Number: PB90-126475

PRELIMINARY DATA SUMMARY FOR THE PESTICIDE CHEMICALS POINT SOURCE CATEGORY
EPA Number: EPA440189060E
Source: NCEPI
NTIS Number: PB90-126426

PRELIMINARY DATA SUMMARY FOR THE PHARMACEUTICAL MANUFACTURING POINT SOURCE CATEGORY
EPA Number: EPA440189084
Source: NCEPI
NTIS Number: PB90-126533

PRELIMINARY DATA SUMMARY FOR THE PULP, PAPER AND PAPERBOARD POINT SOURCE CATEGORY
EPA Number: EPA440189025
Source: NCEPI
NTIS Number: PB93-202935

PRELIMINARY DATA SUMMARY FOR THE SOLVENT RECYCLING INDUSTRY
EPA Number: EPA440189102
Source: NCEPI
NTIS Number: PB90-126467

PRELIMINARY DATA SUMMARY FOR THE TRANSPORTATION EQUIPMENT CLEANING INDUSTRY
EPA Number: EPA440189104
Source: NCEPI
NTIS Number: PB90-126483

PRELIMINARY DATA SUMMARY FOR THE USED OIL RECLAMATION AND REREFINING INDUSTRY
EPA Number: EPA440189014
Source: NCEPI
NTIS Number: PB90-126509

PRELIMINARY DATA SUMMARY FOR THE WOOD PRESERVING SEGMENT OF THE TIMBER PRODUCTS PROCESSING POINT SOURCE CATEGORY
EPA Number: EPA440191023
Source: NCEPI
NTIS Number: PB92-232156

QUALITY ASSURANCE/QUALITY CONTROL GUIDANCE FOR REMOVAL ACTIVITIES: SAMPLING AND QA/QC PLAN AND DATA VALIDATION PROCEDURES, INTERIM FINAL
EPA Number: EPA540G90004
Source: NTIS
NTIS Number: PB90-274481

RESPONSE TO ISSUES AND DATA SUBMISSIONS ON THE CARCINOGENICITY OF TETRACHLORETHYLENE (PERCHLORETHYLENE)
EPA Number: EPA600691002A
Source: NCEPI
NTIS Number: N/A

RESPONSE TO ISSUES AND DATA SUBMISSIONS ON THE CARCINOGENICITY OF TETRACHLOROETHYLENE (PERCHLOROETHYLENE)
EPA Number: EPA600691002F
Source: NCEPI
NTIS Number: PB95-221958

RREL TREATABILITY DATABASE: VERSION 5.0 {600C93003B SHOULD ACCOMPANY THIS DISK}
EPA Number: EPA600C93003A
Source: NCEPI
NTIS Number: N/A

SCHEDULE FOR STANDARDS: METHODOLOGY AND RESULTS FOR RANKING SOURCE CATEGORIES BASED ON ENVIRONMENTAL EFFECTS DATA
EPA Number: EPA453R93053
Source: NTIS
NTIS Number: PB95-187993

SCREENING ANALYSIS OF AMBIENT MONITORING DATA FOR THE URBAN AREA SOURCE PROGRAM, FINAL REPORT
EPA Number: EPA453R94075
Source: NTIS
NTIS Number: PB95-137956

STARA TOXICITY DATA BASE
EPA Number: EPA600M86016
Source: NCEPI
NTIS Number: PB87-117412

STATISTICAL TRAINING COURSE FOR GROUND-WATER MONITORING DATA ANALYSIS
EPA Number: EPA530R93003
Source: NCEPI
NTIS Number: N/A

STRESSOR DATA SETS FOR STUDYING SPECIES DIVERSITY AT LARGE SPATIAL SCALES
EPA Number: EPA600R95018
Source: NCEPI
NTIS Number: PB95-249462

SUMMARY OF CONTINUOUS EMISSIONS DATA FROM SEVEN SOURCE CATEGORIES PRODUCING OR USING HAZARDOUS ORGANIC COMPOUNDS
EPA Number: EPA450387020
Source: NCEPI
NTIS Number: PB93-199354

SUPERFUND CHEMICAL DATA MATRIX
EPA Number: EPA540R94009
Source: NTIS
NTIS Number: PB94-963506

SUPERFUND CHEMICAL DATA MATRIX: APPENDIX B TABLES
EPA Number: EPA540R94010
Source: NTIS
NTIS Number: PB94-963507

TECHNICAL ANALYSIS OF NEW METHODS AND DATA REGARDING DICHLOROMETHANE HAZARD ASSESSMENTS EXTERNAL REVIEW DRAFT
EPA Number: EPA600887029A
Source: NCEPI
NTIS Number: PB87-228557

TOXIC CHEMICAL RELEASE INVENTORY DATA QUALITY CHECKS TO PREVENT COMMON REPORTING ERRORS ON FORM R
EPA Number: EPA745F93001
Source: NCEPI
NTIS Number: N/A

TOXIC RELEASE INVENTORY: 1992 PUBLIC DATA RELEASE; STATE FACT SHEETS
EPA Number: EPA745F94001
Source: NCEPI
NTIS Number: PB94-187465

TOXICS RELEASE INVENTORY: PUBLIC DATA RELEASE, 1990, STATE FACT SHEETS {INCLUDES ERRATA SHEET}
EPA Number: EPA700S92003
Source: NCEPI
NTIS Number: N/A

TOXICS RELEASE INVENTORY: PUBLIC DATA RELEASE, 1991
EPA Number: EPA745R93003
Source: NCEPI
NTIS Number: PB93-219988

TOXICS RELEASE INVENTORY: PUBLIC DATA RELEASE, 1992
EPA Number: EPA745R94001
Source: NCEPI
NTIS Number: PB94-196169

TOXICS RELEASE INVENTORY: PUBLIC DATA RELEASE, 1993
EPA Number: EPA745R95010
Source: NCEPI
NTIS Number: PB95-220646

TOXICS RELEASE INVENTORY: PUBLIC DATA RELEASE, EXECUTIVE SUMMARY, 1993
EPA Number: EPA745S95001
Source: NCEPI
NTIS Number: PB95-220661

TOXICS RELEASE INVENTORY: PUBLIC DATA RELEASE, STATE FACT SHEETS, 1991
EPA Number: EPA745F93002
Source: NCEPI
NTIS Number: PB93-208668

TOXICS RELEASE INVENTORY: PUBLIC DATA RELEASE, STATE FACT SHEETS, 1993
EPA Number: EPA745F95002
Source: NCEPI
NTIS Number: PB95-219838

USE OF METEOROLOGICAL DATA IN AIR QUALITY TREND ANALYSIS
EPA Number: EPA450378024
Source: NCEPI
NTIS Number: PB78-283448

USEPA CONTRACT LABORATORY PROGRAM: NATIONAL FUNCTIONAL GUIDELINES FOR ORGANIC DATA REVIEW, MULTI-MEDIA, MULTI-CONCENTRATION (ILMO 1.0) AND LOW CONCENTRATION WATER (OLCO 1.0)
EPA Number: EPA540R94090
Source: NTIS
NTIS Number: PB95-963519

USEPA CONTRACT LABORATORY PROGRAM: NATIONAL FUNCTIONAL GUIDELINES FOR QUICK TURNAROUND METHOD DATA REVIEW, JULY 1994 {DRAFT}
EPA Number: EPA540R94024
Source: NTIS
NTIS Number: PB95-963535

USER'S GUIDE AND DATA DICTIONARY FOR KENAI LAKES INVESTIGATION PROJECT
EPA Number: EPA600R92070
Source: NCEPI
NTIS Number: PB92-178961

USERS GUIDE TO THE RPM SITE DATA {INCLUDES DISK}
EPA Number: EPA540R94041
Source: NTIS
NTIS Number: PB95-169751

VENDOR FACTS BULLETIN: A DATABASE OF INNOVATIVE SITE CHARACTERIZATION TECHNOLOGIES AND VENDORS, VERSION 1.0
EPA Number: EPA542N95009
Source: NCEPI
NTIS Number: N/A

VENDOR FACTS: VERSION 1.0 DATABASE {2 DISK SET}
EPA Number: EPA542C96001
Source: NCEPI
NTIS Number: N/A

WORKSHOP ON THE USE OF AVAILABLE DATA AND METHODS FOR ASSESSING THE ECOLOGICAL RISKS OF 2,3,7,8-TETRACHLORODIBENZO-P-DIOXIN TO AQUATIC LIFE AND ASSOCIATED WILDLIFE
EPA Number: EPA630R94002
Source: NCEPI
NTIS Number: PB94-214822

Demonstration Bulletin

DEMONSTRATION BULLETIN: AOSTRA-SOILTECH ANAEROBIC THERMAL PROCESSOR: WIDE BEACH DEVELOPMENT SITE, SOILTECH ATP SYSTEMS, INC.
EPA Number: EPA540MR92008
Source: NCEPI
NTIS Number: N/A

DEMONSTRATION BULLETIN: AQUEOUS BIOLOGICAL TREATMENT SYSTEM (FIXED-FILM BIODEGRADATION), BIOTROL, INC.
EPA Number: EPA540M591001
Source: NCEPI
NTIS Number: N/A

DEMONSTRATION BULLETIN: AUGMENTED IN SITU SUBSURFACE BIOREMEDIATION PROCESS, BIO-REM, INC.
EPA Number: EPA540MR93527
Source: NCEPI
NTIS Number: N/A

DEMONSTRATION BULLETIN: AWD TECHNOLOGIES AQUADETOX/SVE SYSTEM, AWD TECHNOLOGIES, INC.
EPA Number: EPA540M591002
Source: NCEPI
NTIS Number: N/A

DEMONSTRATION BULLETIN: BESCORP SOIL WASHING SYSTEM ALASKAN BATTERY ENTERPRISES SITE, BRICE ENVIRONMENTAL SERVICES, INC.
EPA Number: EPA540MR93503
Source: NCEPI
NTIS Number: N/A

DEMONSTRATION BULLETIN: BIOGENESIS SOIL WASHING TECHNOLOGY, BIOGENESIS
EPA Number: EPA540MR93510
Source: NCEPI
NTIS Number: N/A

DEMONSTRATION BULLETIN: CAV-OX ULTRAVIOLET OXIDATION PROCESS: MAGNUM WATER TECHNOLOGY
EPA Number: EPA540MR93520
Source: NCEPI
NTIS Number: N/A

DEMONSTRATION BULLETIN: CELLO PULSE COMBUSTION BURNER SYSTEM, SONOTECH, INC.
EPA Number: EPA540MR95502
Source: NCEPI
NTIS Number: N/A

DEMONSTRATION BULLETIN: CIRCULATING BED COMBUSTER
EPA Number: EPA540MR92001
Source: NCEPI
NTIS Number: N/A

DEMONSTRATION BULLETIN: CLOR-N-SOIL PCB TEST KIT L2000 PCB/CHLORIDE ANALYZER, DEXSIL CORP.
EPA Number: EPA540MR95518
Source: NCEPI
NTIS Number: N/A

DEMONSTRATION BULLETIN: COLLOID POLISHING FILTER METHOD
EPA Number: EPA540MR94501
Source: NCEPI
NTIS Number: N/A

DEMONSTRATION BULLETIN: ENVIROGARD PCB TEST KIT, MILLIPORE INC.
EPA Number: EPA540MR95517
Source: NCEPI
NTIS Number: N/A

DEMONSTRATION BULLETIN: EX-SITU ANAEROBIC BIOREMEDIATION SYSTEM: DINOSEB
EPA Number: EPA540MR94508
Source: NCEPI
NTIS Number: N/A

DEMONSTRATION BULLETIN: EX-SITU ANAEROBIC BIOREMEDIATION TECHNOLOGY-TNT, J.R. SIMPLOT COMPANY
EPA Number: EPA540MR95529
Source: NCEPI
NTIS Number: N/A

DEMONSTRATION BULLETIN: FIELD ANALYTICAL SCREENING PROGRAM: PCB METHOD, U.S. ENVIRONMENTAL PROTECTION AGENCY
EPA Number: EPA540MR95521
Source: NCEPI
NTIS Number: N/A

DEMONSTRATION BULLETIN: FIELD ANALYTICAL SCREENING PROGRAM: PCP METHOD, U.S. ENVIRONMENTAL PROTECTION AGENCY
EPA Number: EPA540MR95528
Source: NCEPI
NTIS Number: N/A

DEMONSTRATION BULLETIN: FLAME REACTOR, HORSEHEAD RESOURCE DEVELOPMENT, INC.
EPA Number: EPA540M591005
Source: NCEPI
NTIS Number: PB92-235613

DEMONSTRATION BULLETIN: FORAGER SPONGE TECHNOLOGY
EPA Number: EPA540MR94522
Source: NCEPI
NTIS Number: N/A

DEMONSTRATION BULLETIN: FUNGAL TREATMENT BULLETIN, US EPA-RREL/USDA-FPL
EPA Number: EPA540MR93514
Source: NCEPI
NTIS Number: N/A

DEMONSTRATION BULLETIN: GAS-PHASE CHEMICAL REDUCTION, ECO LOGIC INTERNATIONAL, INC.
EPA Number: EPA540MR93522
Source: NCEPI
NTIS Number: N/A

DEMONSTRATION BULLETIN: GIS/KEY ENVIRONMENTAL DATA MANAGEMENT SYSTEM: GIS/SOLUTIONS, INC.
EPA Number: EPA540MR94505
Source: NCEPI
NTIS Number: N/A

DEMONSTRATION BULLETIN: HNU-HANBY PCP IMMUNOASSAY TEST KIT, HNU-SYSTEMS, INC.
EPA Number: EPA540MR95515
Source: NCEPI
NTIS Number: N/A

DEMONSTRATION BULLETIN: HYDRAULIC FRACTURING OF CONTAMINATED SOIL, RISK REDUCTION ENGINEERING LABORATORY AND THE UNIVERSITY OF CINCINNATI
EPA Number: EPA540MR93505
Source: NCEPI
NTIS Number: N/A

DEMONSTRATION BULLETIN: IN SITU STEAM ENHANCED RECOVERY PROCESS, HUGHES ENVIRONMENTAL SYSTEMS, INC.
EPA Number: EPA540MR94510
Source: NCEPI
NTIS Number: N/A

DEMONSTRATION BULLETIN: IN SITU THERMAL OXIDATION PROCESS, HRUBETZ ENVIRONMENTAL SERVICES
EPA Number: EPA540MR93524
Source: NCEPI
NTIS Number: N/A

DEMONSTRATION BULLETIN: IN SITU VITRIFICATION
EPA Number: EPA540MR94520
Source: NCEPI
NTIS Number: N/A

DEMONSTRATION BULLETIN: LOW TEMPERATURE THERMAL AERATION (LTTA) PROCESS, CANONIE ENVIRONMENTAL SERVICES, INC.
EPA Number: EPA540MR93504
Source: NCEPI
NTIS Number: N/A

DEMONSTRATION BULLETIN: LOW TEMPERATURE THERMAL TREATMENT (LT3R) SYSTEM, ROY F. WESTON, INC.
EPA Number: EPA540MR92019
Source: NCEPI
NTIS Number: N/A

DEMONSTRATION BULLETIN: MEMBRANE FILTRATION, SBP TECHNOLOGIES, INC.
EPA Number: EPA540MR92014
Source: NCEPI
NTIS Number: N/A

DEMONSTRATION BULLETIN: MEMBRANE MICROFILTRATION: E.I. DUPONT DE NEMOURS AND COMPANY, INC., OBERLIN FILTER COMPANY
EPA Number: EPA540M590007
Source: NCEPI
NTIS Number: N/A

DEMONSTRATION BULLETIN: METAL-ENHANCED ABIOTIC DEGRADATION TECHNOLOGY, ENVIROMETAL TECHNOLOGIES, INC.
EPA Number: EPA540MR95510
Source: NCEPI
NTIS Number: N/A

DEMONSTRATION BULLETIN: MICROFILTRATION TECHNOLOGY EPOC WATER, INC.
EPA Number: EPA540MR93513
Source: NCEPI
NTIS Number: N/A

DEMONSTRATION BULLETIN: NEW YORK STATE MULTI-VENDOR BIOREMEDIATION, R.E. WRIGHT ENVIRONMENTAL, INC.'S IN-SITU BIOREMEDIATION TREATMENT SYSTEM
EPA Number: EPA540MR95525
Source: NCEPI
NTIS Number: N/A

DEMONSTRATION BULLETIN: NEW YORK STATE MULTI-VENDOR BIOREMEDIATION: ENSR CONSULTING AND ENGINEERING/LARSEN ENGINEERS EX-SITU BIOVAULT
EPA Number: EPA540MR95524
Source: NCEPI
NTIS Number: N/A

DEMONSTRATION BULLETIN: PCP IMMUNOASSAY TECHNOLOGIES, PENTA RISC BY ENSYS INC., PENTA RAPID BY OHMICRON CORP., ENVIROGARD BY MILLIPORE
EPA Number: EPA540MR95514
Source: NCEPI
NTIS Number: N/A

DEMONSTRATION BULLETIN: PEROX-PURE CHEMICAL OXIDATION TREATMENT, PEROXIDATION SYSTEMS, INC.
EPA Number: EPA540MR93501
Source: NCEPI
NTIS Number: N/A

DEMONSTRATION BULLETIN: PNEUMATIC FRACTURING EXTRACTION AND HOT GAS INJECTION, PHASE I, ACCUTECH REMEDIAL SYSTEMS, INC.
EPA Number: EPA540MR93509
Source: NCEPI
NTIS Number: N/A

DEMONSTRATION BULLETIN: PO*WW*ER WASTEWATER TREATMENT SYSTEM, LAKES CHARLES TREATMENT CENTER, CHEMICAL WASTE MANAGEMENT, INC.
EPA Number: EPA540MR93506
Source: NCEPI
NTIS Number: N/A

DEMONSTRATION BULLETIN: RADIO FREQUENCY HEATING
EPA Number: EPA540MR94528
Source: NCEPI
NTIS Number: N/A

DEMONSTRATION BULLETIN: RADIO FREQUENCY HEATING, IIT RESEARCH INSTITUTE
EPA Number: EPA540MR94527
Source: NCEPI
NTIS Number: N/A

DEMONSTRATION BULLETIN: RAPID OPTICAL SCREEN TOOL (ROST), LORAL CORPORATION
EPA Number: EPA540MR95519
Source: NCEPI
NTIS Number: N/A

DEMONSTRATION BULLETIN: SET {6 BULLETINS}
EPA Number: EPA540M589001SET
Source: NCEPI
NTIS Number: N/A

DEMONSTRATION BULLETIN: SFC OLEOFILTRATION SYSTEM
EPA Number: EPA540MR94525
Source: NCEPI
NTIS Number: N/A

DEMONSTRATION BULLETIN: SITE CHARACTERIZATION ANALYSIS PENETROMETER SYSTEM (SCAPS) LIF SENSOR: U.S. ARMY, NAVY, AND AIR FORCE (TRI-SERVICES)
EPA Number: EPA540MR95520
Source: NCEPI
NTIS Number: N/A

DEMONSTRATION BULLETIN: SLURRY BIOREMEDIATION, INTERNATIONAL TECHNOLOGY CORPORATION
EPA Number: EPA540M591009
Source: NCEPI
NTIS Number: N/A

DEMONSTRATION BULLETIN: SOIL WASHING SYSTEM, BIOTROL, INC.
EPA Number: EPA540M591003
Source: NCEPI
NTIS Number: N/A

DEMONSTRATION BULLETIN: SOIL/SEDIMENT WASHING SYSTEM, BERGMANN U.S.A.
EPA Number: EPA540MR92075
Source: NCEPI
NTIS Number: N/A

DEMONSTRATION BULLETIN: SOILTECH ANAEROBIC THERMAL PROCESSOR, OUTBOARD MARINE CORPORATION SITE
EPA Number: EPA540MR92078
Source: NCEPI
NTIS Number: N/A

DEMONSTRATION BULLETIN: SOLIDIFICATION/ STABILIZATION OF ORGANIC/INORGANIC CONTAMINANTS, SILICATE TECHNOLOGY CORPORATION
EPA Number: EPA540MR92010
Source: NCEPI
NTIS Number: N/A

DEMONSTRATION BULLETIN: SOLIDIFICATION/ STABILIZATION PROCESS, AUGUST 1989
EPA Number: EPA540M589005
Source: NCEPI
NTIS Number: N/A

DEMONSTRATION BULLETIN: SUBSURFACE VOLATILIZATION AND VENTILATION SYSTEM
EPA Number: EPA540MR94529
Source: NCEPI
NTIS Number: N/A

DEMONSTRATION BULLETIN: TEXACO GASIFICATION PROCESS TEXACO, INC.
EPA Number: EPA540MR94514
Source: NCEPI
NTIS Number: N/A

DEMONSTRATION BULLETIN: THE BASIC EXTRACTIVE SLUDGE TREATMENT (B.E.S.T.), RESOURCES CONSERVATION COMPANY (RCC)
EPA Number: EPA540MR92079
Source: NCEPI
NTIS Number: N/A

DEMONSTRATION BULLETIN: THE DEHYDRO-TECH CORORATION, CARVER-GREENFIELD PROCESS
EPA Number: EPA540MR92002
Source: NCEPI
NTIS Number: N/A

DEMONSTRATION BULLETIN: THE ECO LOGIC THERMAL DESORPTION UNIT, MIDDLE GROUND LANDFILL, BAY CITY, MICHIGAN
EPA Number: EPA540MR94504
Source: NCEPI
NTIS Number: N/A

DEMONSTRATION BULLETIN: THE PLASMA CENTRIFUGAL FURNACE, RETECH INC.
EPA Number: EPA540M591007
Source: NCEPI
NTIS Number: N/A

DEMONSTRATION BULLETIN: THERMAL DESORPTION SYSTEM, CLEAN BERKSHIRES, INC.
EPA Number: EPA540MR94507
Source: NCEPI
NTIS Number: N/A

DEMONSTRATION BULLETIN: ULTRAVIOLET RADIATION AND OXIDATION, ULTROX INTERNATIONAL, INC.
EPA Number: EPA540M589012
Source: NCEPI
NTIS Number: N/A

DEMONSTRATION BULLETIN: UNTERDRUCK-VERDAMPFER-BRUNNEN TECHNOLOGY (UVB) VACUUM VAPORIZING WELL
EPA Number: EPA540MR95500
Source: NCEPI
NTIS Number: N/A

DEMONSTRATION BULLETIN: X*TRAX MODEL 200 THERMAL DESORPTION SYSTEMS, CHEMICAL WASTE MANAGEMENT, INC.
EPA Number: EPA540MR93502
Source: NCEPI
NTIS Number: N/A

DEMONSTRATION BULLETIN: ZENOGEM WASTEWATER TREATMENT PROCESS
EPA Number: EPA540MR95503
Source: NCEPI
NTIS Number: N/A

DEMONSTRATION BULLETIN: ZENON CROSS-FLOW PERVAPORATION TECHNOLOGY, ZENON ENVIRONMENTAL, INC.
EPA Number: EPA540MR95511
Source: NCEPI
NTIS Number: N/A

SITE DEMONSTRATION BULLETIN: CYCLONE FURNACE SOIL VITRIFICATION TECHNOLOGY BABCOCK & WILCOX
EPA Number: EPA540MR92011
Source: NCEPI
NTIS Number: N/A

SITE DEMONSTRATION BULLETIN: MOBILE VOLUME REDUCTION UNIT
EPA Number: EPA540MR93508
Source: NCEPI
NTIS Number: N/A

SITE DEMONSTRATION BULLETIN: SOIL RECYCLING TREATMENT TRAIN: THE TORONTO HARBOUR COMMISSIONERS
EPA Number: EPA540MR92015
Source: NCEPI
NTIS Number: N/A

Demonstration Test

APPLICATIONS ANALYSIS REPORT: SITE PROGRAM DEMONSTRATION TEST SOLIDITECH, INC.; SOLIDIFICATION/ STABILIZATION PROCESS
EPA Number: EPA540A589005
Source: NCEPI
NTIS Number: PB91-129817

APPLICATIONS ANALYSIS REPORT: SITE PROGRAM DEMONSTRATION TEST SOLIDTECH, INC., SOLIDIFICATION/STABILIZATION PROCESS
EPA Number: EPA540A590005
Source: NTIS
NTIS Number: PB91-129817

TECHNOLOGY EVALUATION REPORT SITE PROGRAM DEMONSTRATION TEST: SHIRCO INFRARED INCINERATION SYSTEM PEAK OIL, BRANDON, FLORIDA, VOLUME 1
EPA Number: EPA540588002A
Source: NCEPI
NTIS Number: PB89-125991

TECHNOLOGY EVALUATION REPORT: SITE PROGRAM DEMONSTRATION TEST INTERNATIONAL WASTE TECHNOLOGIES IN SITU STABILIZATION/SOLIDIFICATION, HIALEAH, FLORIDA, VOLUME 1
EPA Number: EPA540589004A
Source: NCEPI
NTIS Number: PB90-194161

TECHNOLOGY EVALUATION REPORT: SITE PROGRAM DEMONSTRATION TEST SHIRCO PILOT-SCALE INFRARED INCINERATION SYSTEM ROSE TOWNSHIP DEMODE ROAD SUPERFUND SITE, VOLUME 1
EPA Number: EPA540589007A
Source: NCEPI
NTIS Number: PB89-167902

TECHNOLOGY EVALUATION REPORT: SITE PROGRAM DEMONSTRATION TEST, ACCUTECH PNEUMATIC FRACTURING EXTRACTION AND HOT GAS INJECTION, PHASE 1, VOLUME 1, PROJECT SUMMARY
EPA Number: EPA540SR93509
Source: NCEPI
NTIS Number: N/A

TECHNOLOGY EVALUATION REPORT: SITE PROGRAM DEMONSTRATION TEST: HORSEHEAD RESOURCE DEVELOPMENT COMPANY, INC.: FLAME REACTOR TECHNOLOGY: MONACA, PENNSYLVANIA
EPA Number: EPA540S591005
Source: NCEPI
NTIS Number: PB93-145639

TECHNOLOGY EVALUATION REPORT: SITE PROGRAM DEMONSTRATION TEST: THE AMERICAN COMBUSTION PYRETRON THERMAL DESTRUCTION SYSTEM AT THE US EPA'S COMBUSTION RESEARCH FACILITY
EPA Number: EPA540589008
Source: NCEPI
NTIS Number: PB89-167894

Deposition

ACID DEPOSITION STANDARD FEASIBILITY STUDY
EPA Number: EPA430R95001A
Source: ARH
NTIS Number: N/A

ACID PRECIPITATION IN NORTH AMERICA: 1986 ANNUAL AND SEASONAL DATA SUMMARIES FROM ACID DEPOSITION SYSTEM DATA BASE
EPA Number: EPA600489005
Source: NCEPI
NTIS Number: PB93-223154

ACID PRECIPITATION IN NORTH AMERICA: 1987 ANNUAL AND SEASONAL DATA SUMMARIES FROM ACID DEPOSITION SYSTEM DATA BASE
EPA Number: EPA600490018
Source: NCEPI
NTIS Number: PB91-196683

ASSESSMENT OF ATMOSPHERIC EXPOSURE AND DEPOSITION TO HIGH ELEVATION FORESTS IN THE EASTERN UNITED STATES
EPA Number: EPA600390058
Source: NCEPI
NTIS Number: PB91-100164

CASTNET NATIONAL DRY DEPOSITION NETWORK: 1990-1992 STATUS REPORT. PROJECT SUMMARY
EPA Number: EPA600SR95086
Source: NCEPI
NTIS Number: N/A

CHESAPEAKE BAY ATMOSPHERIC DEPOSITION STUDY, PHASE II APPENDICES, JULY 1990-DECEMBER 1991
EPA Number: EPA903R94033
Source: REGION3BAY
NTIS Number: N/A

CHESAPEAKE BAY ATMOSPHERIC DEPOSITION STUDY, PHASE II FINAL REPORT, JULY 1990-DECEMBER 1991
EPA Number: EPA903R94032
Source: REGION3BAY
NTIS Number: N/A

COMPARISON OF ISC2 DRY DEPOSITION ESTIMATES BASED ON CURRENT AND PROPOSED DEPOSITION ALGORITHMS
EPA Number: EPA454R94018
Source: NTIS
NTIS Number: PB94-209491

DEPOSITION OF AIR POLLUTANTS TO THE GREAT WATERS: 1ST REPORT TO CONGRESS
EPA Number: EPA453R93055
Source: NTIS
NTIS Number: PB94-203320

DIRECT-DELAYED RESPONSE PROJECT: FUTURE EFFECTS OF LONG-TERM SULFUR DEPOSITION ON SURFACE WATER CHEMISTRY IN THE NORTHEAST AND SOUTHERN BLUE RIDGE PROVINCE {VOLUMES A-D SOLD AS SET}
EPA Number: EPA600389061
Source: NCEPI
NTIS Number: N/A

DIRECT/DELAYED RESPONSE PROJECT: FUTURE EFFECTS OF LONG-TERM SULFUR DEPOSITION ON STREAM CHEMISTRY IN THE MID-APPALACHIAN REGION OF THE EASTERN UNITED STATES
EPA Number: EPA600R92186
Source: NCEPI
NTIS Number: PB92-232370

DRY-WEATHER DEPOSITION AND FLUSHING FOR COMBINED SEWER OVERFLOW POLLUTION CONTROL
EPA Number: EPA600279133
Source: NCEPI
NTIS Number: PB80-118524

ESTIMATING CHEMICAL RELEASES FROM ELECTRODEPOSITION OF ORGANIC COATINGS: TITLE III SECTION 313 RELEASE REPORTING GUIDANCE
EPA Number: EPA560488004C
Source: NCEPI
NTIS Number: PB93-205987

HANDBOOK OF METHODS FOR ACID DEPOSITION STUDIES, FIELD METHODS FOR SURFACE WATER CHEMISTRY
EPA Number: EPA600489020
Source: NCEPI
NTIS Number: N/A

HANDBOOK OF METHODS FOR ACID DEPOSITION STUDIES, LABORATORY ANALYSES FOR SOIL CHEMISTRY
EPA Number: EPA600490023
Source: NCEPI
NTIS Number: PB91-218016

HANDBOOK OF METHODS FOR ACID DEPOSITION STUDIES: LABORATORY ANALYSIS FOR SURFACE WATER CHEMISTRY {INCLUDES BINDER AND PUBLICATION }
EPA Number: EPA600487026
Source: NCEPI
NTIS Number: N/A

NATIONAL DRY DEPOSITION NETWORK THIRD ANNUAL PROGRESS REPORT, 1989
EPA Number: EPA600391018
Source: NCEPI
NTIS Number: PB91-181784

PROCEDURES FOR ESTIMATING DRY WEATHER POLLUTANT DEPOSITION IN SEWERAGE SYSTEMS
EPA Number: EPA600277120
Source: NCEPI
NTIS Number: PB-270695

UNCERTAINTY IN NORTH AMERICAN WET DEPOSITION ISOPLETH MAPS: EFFECT OF SITE SELECTION AND VALID SAMPLE CRITERIA
EPA Number: EPA600490005
Source: NCEPI
NTIS Number: PB91-101774

US EPA WORKSHOP TO DEVELOP A SIMPLE MODEL FOR ACID DEPOSITION, FINAL REPORT
EPA Number: EPA600986017
Source: NCEPI
NTIS Number: PB86-242856

WET DEPOSITION TEMPORAL AND SPATIAL PATTERNS IN NORTH AMERICA, 1987. PROJECT SUMMARY
EPA Number: EPA600S490019
Source: NCEPI
NTIS Number: N/A

Design for the Environment

DESIGN FOR THE ENVIRONMENT PRINTED WIRING BOARD PROJECT: FEDERAL ENVIRONMENTAL REGULATIONS AFFECTING THE ELECTRONICS INDUSTRY
EPA Number: EPA744B95001
Source: NCEPI
NTIS Number: N/A

DESIGN FOR THE ENVIRONMENT PRINTED WIRING BOARD PROJECT: PRINTED WIRING BOARD POLLUTION PREVENTION AND CONTROL; ANALYSIS OF SURVEY RESULTS
EPA Number: EPA744R95006
Source: NCEPI
NTIS Number: N/A

DESIGN FOR THE ENVIRONMENT: DRY CLEANING PROJECT, CLEANER CLOTHES, CLEANER NEIGHBORHOODS, CLEANER SOLUTIONS
EPA Number: EPA744F93004
Source: NCEPI
NTIS Number: N/A

DESIGN FOR THE ENVIRONMENT: ENVIRONMENTAL ACCOUNTING AND CAPITAL BUDGETING PROJECT UPDATE, NUMBER 1
EPA Number: EPA742F93007
Source: PPIC
NTIS Number: N/A

DESIGN FOR THE ENVIRONMENT: POLLUTION PREVENTION CREDIT ASSISTANCE PILOT PROJECT
EPA Number: EPA742F93008
Source: PPIC
NTIS Number: N/A

DESIGN FOR THE ENVIRONMENT: PRINTING PROJECT
EPA Number: EPA744F93003
Source: NCEPI
NTIS Number: N/A

DESIGN FOR THE ENVIRONMENT: PRINTING PROJECT, CASE STUDY 1"
EPA Number: EPA744K93001
Source: NCEPI
NTIS Number: N/A

DESIGN FOR THE ENVIRONMENT: PRINTING PROJECT, CASE STUDY 2
EPA Number: EPA744F93015
Source: NCEPI
NTIS Number: N/A

DESIGN FOR THE ENVIRONMENT: WORKSHOP ON IDENTIFYING A FRAMEWORK FOR THE FUTURE OF HUMAN HEALTH AND ENVIRONMENTAL RISK AND RANKING: PROCEEDINGS DOCUMENT
EPA Number: EPA744S93001
Source: NCEPI
NTIS Number: N/A

EPA'S DESIGN FOR THE ENVIRONMENT PROGRAM
EPA Number: EPA744F94003
Source: NCEPI
NTIS Number: N/A

FACT SHEET: DESIGN FOR THE ENVIRONMENT, PRINTED WIRING BOARD PROJECT, MAKING THE CONNECTION
EPA Number: EPA744F95001
Source: NCEPI
NTIS Number: N/A

FACT SHEET: DESIGN FOR THE ENVIRONMENT, PRINTED WIRING BOARD, CASE STUDY 1, POLLUTION PREVENTION WORK PRACTICES
EPA Number: EPA744F95004
Source: NCEPI
NTIS Number: N/A

FACT SHEET: DESIGN FOR THE ENVIRONMENT: LITHOGRAPHY PROJECT, BLANKET WASH SOLUTIONS FOR SMALL PRINTERS
EPA Number: EPA744F95008
Source: NCEPI
NTIS Number: N/A

FACT SHEET: DESIGN FOR THE ENVIRONMENT: PRINTED WIRING BOARD, CASE STUDY 2, ON-SITE ETCHANT REGENERATION
EPA Number: EPA744F95005
Source: NCEPI
NTIS Number: N/A

FACT SHEET: DESIGN FOR THE ENVIRONMENT: SCREEN PRINTING PROJECT, DESIGNING SOLUTIONS FOR SCREEN PRINTERS
EPA Number: EPA744F95003
Source: NCEPI
NTIS Number: N/A

PRINTED WIRING BOARD INDUSTRY AND USE CLUSTER PROFILE: DESIGN FOR THE ENVIRONMENT PRINTED WIRING BOARD PROJECT
EPA Number: EPA744R95005
Source: NCEPI
NTIS Number: N/A

SUMMARY OF FOCUS GROUP DISCUSSIONS WITH SCREEN PRINTERS AND LITHOGRAPHERS FOR THE DESIGN FOR THE ENVIRONMENT PRINTING PROJECT
EPA Number: EPA742R94004
Source: PPIC
NTIS Number: N/A

Dioxin

DIOXIN RISK CHARACTERIZATION: VOLUME 3 OF THE EPA HEALTH ASSESSMENT DOCUMENT FOR 2,3,7,8-TETRACHLORODIBENZO-P-DIOXIN AND RELATED COMPOUNDS, 3.5"" DISK
EPA Number: EPA600BP92001CA
Source: NCEPI
NTIS Number: N/A

FACT SHEET: ADDITION OF DIOXINS/ DIBENZOFURANS AND CO-PLANA PCP'S TO THE LIST OF POLLUTANTS COVERED BY THE SEWAGE SLUDGE REGULATIONS
EPA Number: EPA822F95004
Source: NCEPI
NTIS Number: N/A

HEALTH ASSESSMENT DOCUMENT FOR POLYCHLORINATED DIBENZO-P-DIOXINS
EPA Number: EPA600884014F
Source: NCEPI
NTIS Number: PB86-122546

HEALTH ASSESSMENT FOR 2,3,7,8 TETRACHLORODIBENZO-P-DIOXIN (TCDD) AND RELATED COMPOUNDS: CHAPTER 1. DISPOSITION AND PHARMACOKINETICS, REVIEW DRAFT
EPA Number: EPA600AP92001A
Source: NCEPI
NTIS Number: PB93-222651

HEALTH ASSESSMENT FOR 2,3,7,8 TETRACHLORODIBENZO-P-DIOXIN (TCDD) AND RELATED COMPOUNDS: CHAPTER 2. MECHANISMS OF TOXIC ACTIONS, REVIEW DRAFT
EPA Number: EPA600AP92001B
Source: NCEPI
NTIS Number: PB93-222669

HEALTH ASSESSMENT FOR 2,3,7,8 TETRACHLORODIBENZO-P-DIOXIN (TCDD) AND RELATED COMPOUNDS: CHAPTER 3. ACUTE, SUBCHRONIC, AND CHRONIC TOXICITY, REVIEW DRAFT
EPA Number: EPA600AP92001C
Source: NCEPI
NTIS Number: PB93-222677

HEALTH ASSESSMENT FOR 2,3,7,8 TETRACHLORODIBENZO-P-DIOXIN (TCDD) AND RELATED COMPOUNDS: CHAPTER 5. REPRODUCTIVE AND DEVELOPMENTAL TOXICITY, REVIEW DRAFT
EPA Number: EPA600AP92001E
Source: NCEPI
NTIS Number: PB93-222693

HEALTH ASSESSMENT FOR 2,3,7,8 TETRACHLORODIBENZO-P-DIOXIN (TCDD) AND RELATED COMPOUNDS: CHAPTER 6. CARCINOGENICITY OF TCDD IN ANIMALS, REVIEW DRAFT
EPA Number: EPA600AP92001F
Source: NCEPI
NTIS Number: PB93-222701

HEALTH ASSESSMENT FOR 2,3,7,8 TETRACHLORODIBENZO-P-DIOXIN (TCDD) AND RELATED COMPOUNDS: CHAPTER 7. EPIDEMIOLOGY/HUMAN DATA, REVIEW DRAFT
EPA Number: EPA600AP92001G
Source: NCEPI
NTIS Number: PB93-222719

HEALTH ASSESSMENT FOR 2,3,7,8 TETRACHLORODIBZO-P-DIOXIN (TCDD) AND RELATED COMPOUNDS, CHAPTER 4: IMMUNOTOXIC EFFECTS, REVIEW DRAFT
EPA Number: EPA600AP92001D
Source: NCEPI
NTIS Number: PB93-222685

INTERIM PROCEDURES FOR ESTIMATING RISKS ASSOCIATED WITH EXPOSURES TO MIXTURES OF CHLORINATED DIBENZO-P-DIOXINS AND -DIBENZOFURANS (CDDS AND CDFS) AND 1989 UPDATE
EPA Number: EPA625389016
Source: NCEPI
NTIS Number: PB90-145756

INTERIM REPORT ON DATA AND METHODS FOR ASSESSMENT OF 2,3,7,8-TETRACHLORODIBENZO-P-DIOXIN RISKS TO AQUATIC LIFE AND ASSOCIATED WILDLIFE
EPA Number: EPA600R93055
Source: NCEPI
NTIS Number: PB93-202828

LAND DISPOSAL RESTRICTIONS SUMMARY: SOLVENTS AND DIOXINS, VOLUME 1
EPA Number: EPA530SW87019A
Source: NCEPI
NTIS Number: N/A

METHOD 1613: TETRA-THROUGH OCTA-CHLORINATED DIOXINS AND FURANS BY ISOTOPE DILUTION HRGC/HRMS, UPDATE, OCTOBER 1994
EPA Number: EPA821B94005A
Source: NCEPI
NTIS Number: PB95-104774

METHOD 1613: TETRA-THROUGH OCTA-CHLORINATED DIOXINS AND FURANS BY ISOTOPE DILUTION HRGC/HRMS: REVISION A
EPA Number: EPA600R93018
Source: NCEPI
NTIS Number: N/A

MICROBIAL DEGRADATION OF 2,4,5,-T AND CHLORINATED DIOXINS
EPA Number: EPA600M86025
Source: NCEPI
NTIS Number: PB87-153789

NATIONAL DIOXIN STUDY TIER 4 COMBUSTION SOURCES, FINAL TEST REPORT, SITE 1, SEWAGE SLUDGE INCINERATOR SSI-A
EPA Number: EPA450484014J
Source: NCEPI
NTIS Number: PB87-233250

NATIONAL DIOXIN STUDY TIER 4 COMBUSTION SOURCES, FINAL TEST REPORT, SITE 10
EPA Number: EPA450484014S
Source: NCEPI
NTIS Number: PB88-101183

NATIONAL DIOXIN STUDY TIER 4 COMBUSTION SOURCES, FINAL TEST REPORT, SITE 11, DRUM AND BARREL RECLAMATION FURNACE DBR A
EPA Number: EPA450484014T
Source: NCEPI
NTIS Number: PB88-101191

NATIONAL DIOXIN STUDY TIER 4 COMBUSTION SOURCES, FINAL TEST REPORT, SITE 13
EPA Number: EPA450484014V
Source: NCEPI
NTIS Number: PB88-101217

NATIONAL DIOXIN STUDY TIER 4 COMBUSTION SOURCES, FINAL TEST REPORT, SITE 2
EPA Number: EPA450484014K
Source: NCEPI
NTIS Number: PB87-233268

NATIONAL DIOXIN STUDY TIER 4 COMBUSTION SOURCES, FINAL TEST REPORT, SITE 3, FINAL LITERATURE REVIEW
EPA Number: EPA450484014I
Source: NCEPI
NTIS Number: PB86-232857

NATIONAL DIOXIN STUDY TIER 4 COMBUSTION SOURCES, FINAL TEST REPORT, SITE 4
EPA Number: EPA450484014M
Source: NCEPI
NTIS Number: PB87-233284

NATIONAL DIOXIN STUDY TIER 4 COMBUSTION SOURCES, FINAL TEST REPORT, SITE 5
EPA Number: EPA450484014N
Source: NCEPI
NTIS Number: PB87-233292

NATIONAL DIOXIN STUDY TIER 4 COMBUSTION SOURCES, FINAL TEST REPORT, SITE 6
EPA Number: EPA450484014O
Source: NCEPI
NTIS Number: PB88-101142

NATIONAL DIOXIN STUDY TIER 4 COMBUSTION SOURCES, FINAL TEST REPORT, SITE 7
EPA Number: EPA450484014P
Source: NCEPI
NTIS Number: PB88-101159

NATIONAL DIOXIN STUDY TIER 4 COMBUSTION SOURCES, FINAL TEST REPORT, SITE 9
EPA Number: EPA450484014R
Source: NCEPI
NTIS Number: PB88-101175

NATIONAL DIOXIN STUDY TIER 4 COMBUSTION SOURCES,FINAL TEST REPORT, SITE 12, SEWAGE SLUDGE INCINERATOR SSI-C
EPA Number: EPA450484014U
Source: NCEPI
NTIS Number: PB88-101209

NATIONAL DIOXIN STUDY TIER 4 COMBUSTION SOURCES: FINAL TEST REPORT, SITE 3, SEWAGE SLUDGE INCINERATOR SSI - B
EPA Number: EPA450484014L
Source: NCEPI
NTIS Number: PB87-233276

NATIONAL DIOXIN STUDY TIER 4 COMBUSTION SOURCES: QUALITY ASSURANCE EVALUATION
EPA Number: EPA450484014F
Source: NCEPI
NTIS Number: PB86-191061

NATIONAL DIOXIN STUDY TIER 4 COMBUSTION SOURCES: QUALITY ASSURANCE PROJECT PLAN
EPA Number: EPA450484014E
Source: NCEPI
NTIS Number: PB86-109501

NATIONAL DIOXIN STUDY TIER 4 COMBUSTION SOURCES: SAMPLING PROCEDURES
EPA Number: EPA450484014C
Source: NCEPI
NTIS Number: PB85-172344

NATIONAL DIOXIN STUDY TIER 4 FINAL TEST REPORT, SITE 8, BLACK LIQUOR BOILER BLB-C
EPA Number: EPA450484014Q
Source: NCEPI
NTIS Number: PB88-101167

NATIONAL DIOXIN STUDY TIERS 3,5,6, AND 7
EPA Number: EPA440487003
Source: NTIS
NTIS Number: PB87-213963

NOTICE OF PUBLIC MEETING ON DRAFT DIOXIN DOCUMENTS
EPA Number: EPA600F94043
Source: NCEPI
NTIS Number: N/A

QUESTIONS AND ANSWERS ON LAND DISPOSAL RESTRICTIONS FOR SOLVENTS AND DIOXINS
EPA Number: EPA530SW87020
Source: NCEPI
NTIS Number: N/A

TECHNICAL RESOURCE DOCUMENT: TREATMENT TECHNOLOGIES FOR DIOXIN CONTAINING WASTES
EPA Number: EPA600286096
Source: NCEPI
NTIS Number: PB87-110813

USEPA CONTRACT LABORATORY PROGRAM: STATEMENT OF WORK FOR ANALYSIS OF POLYCHLORINATED DIBENZO-P-DIOXINS (PCDD) AND POLYCHLORINATED DIBENZOFURANS (PCDF) MULTI-MEDIA, MULTI-CONCENTRATION
EPA Number: EPA540R94089
Source: NTIS
NTIS Number: PB95-963520

WORKSHOP ON THE USE OF AVAILABLE DATA AND METHODS FOR ASSESSING THE ECOLOGICAL RISKS OF 2,3,7,8-TETRACHLORODIBENZO-P-DIOXIN TO AQUATIC LIFE AND ASSOCIATED WILDLIFE
EPA Number: EPA630R94002
Source: NCEPI
NTIS Number: PB94-214822

Directory

ANDREW W. BRIEDENBACH ENVIRONMENTAL RESEARCH CENTER SMALL SYSTEMS RESOURCE DIRECTORY
EPA Number: EPA600R92098
Source: NCEPI
NTIS Number: PB92-239565

DIRECTORY OF COMMERCIAL HAZARDOUS WASTE TREATMENT AND RECYCLING FACILITIES
EPA Number: EPA530SW85019
Source: NTIS-OSW
NTIS Number: PB86-178431

DIRECTORY OF ENVIRONMENTAL GROUPS
EPA Number: EPA901B92002
Source: REGION1
NTIS Number: N/A

DIRECTORY OF EPA TECHNICAL INFORMATION PACKAGES (TIPS)
EPA Number: EPA220B92023
Source: NCEPI
NTIS Number: PB93-226579

DIRECTORY OF OAQPS INFORMATION SERVICES
EPA Number: EPA452B93006
Source: NTIS
NTIS Number: PB93-196624

DIRECTORY OF OAQPS INFORMATION SERVICES
EPA Number: EPA452B94010
Source: NTIS
NTIS Number: PB94-181310

DIRECTORY OF STATE AND EPA SHALLOW INJECTION WELL CONTROL PROGRAMS
EPA Number: EPA570991UIC2
Source: NCEPI
NTIS Number: N/A

ENVIRONMENTAL EDUCATION RESOURCES DIRECTORY: REGION 10, 1993
EPA Number: EPA910B93002
Source: SEATTLEPIC
NTIS Number: N/A

FEDERAL AGENCY GROUND WATER TECHNICAL ASSISTANCE DIRECTORY
EPA Number: EPA813B93003
Source: NCEPI
NTIS Number: PB94-155199

GLOBAL OCEANS DIRECTORY: A COMPENDIUM OF ORGANIZATIONS DEDICATED TO MARINE CONSERVATION
EPA Number: EPA842B92001
Source: NCEPI
NTIS Number: PB93-206555

GROUND WATER INFORMATION SYSTEMS ROADMAP: A DIRECTORY OF EPA SYSTEMS CONTAINING GROUND WATER DATA
EPA Number: EPA813B94001
Source: NCEPI
NTIS Number: N/A

GROUND-WATER RESEARCH: TECHNICAL ASSISTANCE DIRECTORY - 3RD EDITION
EPA Number: EPA600991006
Source: NCEPI
NTIS Number: PB91-181834

HEADQUARTERS TELEPHONE DIRECTORY, MARCH 1995
EPA Number: EPA208B95001
Source: GPO
NTIS Number: N/A

NATIONAL DIRECTORY OF CITIZEN VOLUNTEER ENVIRONMENTAL MONITORING PROGRAMS, 3RD EDITION
EPA Number: EPA503990004
Source: NCEPI
NTIS Number: PB93-207496

NATIONAL DIRECTORY OF VOLUNTEER ENVIRONMENTAL MONITORING PROGRAMS: 4TH EDITION
EPA Number: EPA841B94001
Source: NCEPI
NTIS Number: N/A

NATIONAL ENVIRONMENTAL DIRECTORY OF MINORITY AND WOMEN-OWNED BUSINESSES
EPA Number: EPA180B94001
Source: OSDBU
NTIS Number: N/A

OSWER SUPERFUND TELEPHONE DIRECTORY
EPA Number: EPA540R94098
Source: NTIS
NTIS Number: PB95-963211

POTENTIAL REUSE OF PETROLEUM-CONTAMINATED SOIL: A DIRECTORY OF PERMITTED RECYCLING FACILITIES
EPA Number: EPA600R92096
Source: NCEPI
NTIS Number: PB92-173780

PUBLIC INTEREST GROUPS DIRECTORY
EPA Number: EPA910B93003
Source: SEATTLEPIC
NTIS Number: N/A

TECHNICAL SUPPORT SERVICES FOR SUPERFUND SITE REMEDIATION: INTERIM DIRECTORY (SEE 540/8-90/011 FOR REVISION)
EPA Number: EPA540890001
Source: NTIS
NTIS Number: PB91-228353

TECHNICAL SUPPORT SERVICES FOR THE SUPERFUND SITE REMEDIATION: INTERIM DIRECTORY (REVISION OF 540/8-90/001)
EPA Number: EPA540890011
Source: NTIS
NTIS Number: PB91-921285

WATERSHED TOOLS DIRECTORY: A COLLECTION OF WATERSHED TOOLS
EPA Number: EPA841B95005
Source: NCEPI
NTIS Number: N/A

Discharge

CERCLA SITE DISCHARGES TO POTWS CERCLA SITE SAMPLING PROGRAM: DETAILED DATA REPORT
EPA Number: EPA540290008
Source: NTIS
NTIS Number: PB91-921270

CERCLA SITE DISCHARGES TO POTWS: GUIDANCE MANUAL
EPA Number: EPA540G90005
Source: NTIS
NTIS Number: PB90-274531

CERCLA SITE DISCHARGES TO POTWS: TREATABILITY MANUAL
EPA Number: EPA540290007
Source: NTIS
NTIS Number: PB91-921269

CLEAN WATER ACT SECTION 403 REPORT TO CONGRESS: PHASE II, POINT SOURCE DISCHARGES INSIDE THE BASELINE
EPA Number: EPA842R94001
Source: NCEPI
NTIS Number: PB94-181542

CONSTRUCTION SITE STORM WATER DISCHARGE CONTROL: AN INVENTORY OF CURRENT PRACTICES, JUNE 26, 1991
EPA Number: EPA833R91100
Source: NCEPI
NTIS Number: PB94-109006

CORMIX2: EXPERT SYSTEM FOR HYDRODYNAMIC MIXING ZONE ANALYSIS OF CONVENTIONAL AND TOXIC MULTIPORT DIFFUSER DISCHARGES
EPA Number: EPA600391073
Source: NCEPI
NTIS Number: PB93-166924

DE MINIMIS DISCHARGES STUDY: REPORT TO CONGRESS
EPA Number: EPA440491002A
Source: NCEPI
NTIS Number: N/A

EVALUATION OF DREDGED MATERIAL PROPOSED FOR DISCHARGE IN WATERS OF THE U.S. - TESTING MANUAL (DRAFT): INLAND TESTING MANUAL
EPA Number: EPA823B94002
Source: NTIS
NTIS Number: PB95-123592

FACT SHEET: EFFLUENT GUIDELINES: PROTECTING OUR NATION'S WATERS FROM INDUSTRIAL DISCHARGES
EPA Number: EPA821F93005
Source: NCEPI
NTIS Number: N/A

FACT SHEET: SUMMARIES OF STORM WATER SPECIAL PROJECTS, WHOLE EFFLUENT TOXICITY OF STORM WATER DISCHARGES FROM AN AIRPORT
EPA Number: EPA833F94004
Source: NCEPI
NTIS Number: N/A

FATE AND EFFECTS OF PARTICULATES DISCHARGED BY COMBINED SEWERS AND STORM DRAINS
EPA Number: EPA600280111
Source: NCEPI
NTIS Number: PB81-118390

FEDERAL REGISTER: APRIL 2, 1992, PART 6. 40 CFR PART 122. NATIONAL POLLUTANT DISCHARGE ELIMINATION SYSTEM APPLICATION DEADLINES, GENERAL PERMIT REQUIREMENTS AND REPORTING REQUIREMENTS FOR STORM ...
EPA Number: EPA833Z92006
Source: NCEPI
NTIS Number: N/A

FEDERAL REGISTER: APRIL 7, 1995, PART 4. 40 CFR PARTS 122 AND 124. NATIONAL POLLUTANT DISCHARGE ELIMINATION SYSTEM (NPDES) PERMITS FOR STORM WATER DISCHARGES; AMENDMENT TO REQUIREMENTS ..
EPA Number: EPA833Z95001
Source: NCEPI
NTIS Number: N/A

FEDERAL REGISTER: AUGUST 7, 1995, PART 2. 40 CFR PARTS 122 AND 124. STORM WATER DISCHARGES; AMENDMENT TO REQUIREMENTS FOR NATIONAL POLLUTANT DISCHARGE ELIMINATION SYSTEM PERMITS ...
EPA Number: EPA833Z95002
Source: NCEPI
NTIS Number: N/A

FEDERAL REGISTER: DECEMBER 6, 1995, 40 CFR PART 122. NATIONAL POLLUTANTS DISCHARGE ELIMINATING SYSTEM PERMIT APPLICATION REQUIREMENTS FOR PUBLIC OWNED TREATMENT WORKS AND OTHER .....
EPA Number: EPA833Z95006
Source: NCEPI
NTIS Number: N/A

FEDERAL REGISTER: JULY 24, 1990, PART 2. 40 CFR PARTS 122 AND 403. GENERAL PRETREATMENT AND NATIONAL POLLUTANT DISCHARGE ELIMINATION SYSTEM REGULATIONS; FINAL RULE
EPA Number: EPA833Z90101
Source: NCEPI
NTIS Number: N/A

FEDERAL REGISTER: NOVEMBER 16, 1990. 40 CFR PARTS 122, 123, AND 124. NATIONAL POLLUTANT DISCHARGE ELIMINATION SYSTEM PERMIT APPLICATION REGULATIONS FOR STORM WATER DISCHARGES, FINAL RULE
EPA Number: EPA833Z90100
Source: NCEPI
NTIS Number: N/A

FEDERAL REGISTER: OCTOBER 3, 1980. PART 6. OCEAN DISCHARGE CRITERIA
EPA Number: EPA840Z80100
Source: NCEPI
NTIS Number: N/A

FEDERAL REGISTER: SEPTEMBER 29, 1995, PART 14. FINAL NATIONAL POLLUTANT DISCHARGE ELIMINATION SYSTEM STORM WATER MULTISECTOR GENERAL PERMIT FOR INDUSTRIAL ACTIVITIES; NOTICE
EPA Number: EPA833Z95003
Source: NCEPI
NTIS Number: N/A

FEDERAL REGISTER: SEPTEMBER 9, 1992, PART 2. CONSTRUCTION FACT SHEET: FINAL NPDES GENERAL PERMITS FOR STORM WATER DISCHARGES FROM CONSTRUCTION SITES; FACT SHEET
EPA Number: EPA833Z92002
Source: NCEPI
NTIS Number: N/A

FEDERAL REGISTER: SEPTEMBER 9, 1992, PART 4. 40 CFR PART 122. NATIONAL POLLUTANT DISCHARGE ELIMINATION SYSTEM, REQUEST FOR COMMENT ON ALTERNATIVE APPROACHES FOR PHASE II STORM WATER ...
EPA Number: EPA833Z92005
Source: NCEPI
NTIS Number: N/A

FEDERAL REGISTER: SEPTEMBER 9, 1992. PART 2. CONSTRUCTION PERMIT LANGUAGE; FINAL NPDES GENERAL PERMITS FOR STORM WATER DISCHARGES FROM CONSTRUCTION SITES; PERMIT LANGUAGE
EPA Number: EPA833Z92001
Source: NCEPI
NTIS Number: N/A

FEDERAL REGISTER: SEPTEMBER 9, 1992. PART 3. NON CONSTRUCTION-INDUSTRIAL PERMIT LANGUAGE; FINAL NPDES GENERAL PERMITS FOR STORM WATER DISCHARGES ASSOCIATED WITH INDUSTRIAL ACTIVITY ...
EPA Number: EPA833Z92003
Source: NCEPI
NTIS Number: N/A

FEDERAL REGISTER: SEPTEMBER 9,1992, PART 4. 40 CFR PART 122. NATIONAL POLLUTANT DISCHARGE ELIMINATION SYSTEM, REQUEST FOR COMMENT ON ALTERNATIVE APPROACHES FOR PHASE II STORM WATER PROGRAM
EPA Number: EPA830Z92001
Source: NCEPI
NTIS Number: N/A

GUIDANCE FOR THE PREPARATION OF DISCHARGE MONITORING REPORTS: FACILITIES REQUIRED TO REPORT SEMI-ANNUAL MONITORING RESULTS UNDER NPDES STORM WATER GENERAL PERMITS
EPA Number: EPA833B93002
Source: NCEPI
NTIS Number: N/A

GUIDANCE MANUAL FOR THE PREPARATION OF NPDES PERMIT APPLICATIONS FOR STORM WATER DISCHARGES ASSOCIATED WITH INDUSTRIAL ACTIVITY
EPA Number: EPA505891002
Source: NCEPI
NTIS Number: PB92-199058

GUIDANCE MANUAL FOR THE PREPARATION OF PART 1 OF THE NPDES PERMIT APPLICATIONS FOR DISCHARGES FROM MUNICIPAL SEPARATE STORM SEWER SYSTEMS
EPA Number: EPA505891003A
Source: NCEPI
NTIS Number: N/A

GUIDANCE MANUAL FOR THE PREPARATION OF PART 2 OF THE NPDES PERMIT APPLICATIONS FOR DISCHARGES FROM MUNICIPAL SEPARATE STORM SEWER SYSTEMS
EPA Number: EPA833B92002
Source: NCEPI
NTIS Number: N/A

GUIDANCE MANUAL ON THE DEVELOPMENT AND IMPLEMENTATION OF LOCAL DISCHARGE LIMITATIONS UNDER THE PRETREATMENT PROGRAM
EPA Number: EPA833B87202
Source: NCEPI
NTIS Number: PB92-129188

HANDBOOK: RESPONDING TO DISCHARGES OF SINKING HAZARDOUS SUBSTANCES
EPA Number: EPA540287001
Source: NTIS
NTIS Number: PB91-228346

NATIONWIDE EVALUATION OF COMBINED SEWER OVERFLOWS AND URBAN STORMWATER DISCHARGE: VOLUME 3 CHARACTERIZATION OF DISCHARGES
EPA Number: EPA600277064C
Source: NCEPI
NTIS Number: PB-272107

NATIONWIDE EVALUATION OF COMBINED SEWER OVERFLOWS AND URBAN STORMWATER DISCHARGES: VOLUME 2: COST ASSESSMENT
EPA Number: EPA600277064B
Source: NCEPI
NTIS Number: PB-266005

PROTECTING COASTAL WATERS FROM VESSEL AND MARINA DISCHARGES: A GUIDE FOR STATE AND LOCAL OFFICALS, VOLUME 1, ESTABLISHING NO DISCHARGE AREAS UNDER S312 OF THE CLEAN WATER ACT
EPA Number: EPA842B94004
Source: NCEPI
NTIS Number: PB95-137972

PROTECTING OUR NATION'S WATERS FROM INDUSTRIAL DISCHARGES
EPA Number: EPA821F93002
Source: NCEPI
NTIS Number: N/A

REPORT TO CONGRESS: STORM WATER DISCHARGES POTENTIALLY ADDRESSED BY PHASE II OF THE NATIONAL POLLUTANT DISCHARGE ELIMINATION SYSTEM STORM WATER PROGRAM
EPA Number: EPA833K94002
Source: NCEPI
NTIS Number: N/A

REVIEW OF METHODS FOR ASSESSING NONPOINT SOURCE CONTAMINATED GROUND-WATER DISCHARGE TO SURFACE WATER
EPA Number: EPA570991010
Source: NTIS
NTIS Number: PB92-188697

Disinfection

STATUS REPORT ON THE DEVELOPMENT OF DRAFT MCLGS FOR DISINFECTANTS AND BY-PRODUCTS
EPA Number: EPA811R92006
Source: NCEPI
NTIS Number: N/A

TECHNOLOGIES AND COSTS FOR CONTROL OF DISINFECTION BY-PRODUCTS: EXECUTIVE SUMMARY
EPA Number: EPA811S92002
Source: NCEPI
NTIS Number: N/A

Drinking Water

ADMINISTRATION RECOMMENDATIONS FOR SAFE DRINKING WATER ACT REAUTHORIZATION
EPA Number: EPA810F93004
Source: NCEPI
NTIS Number: N/A

ANOTHER LOOK: NATIONAL SURVEY OF PESTICIDES IN DRINKING WATER WELLS, PHASE 2 REPORT
EPA Number: EPA570991020
Source: NCEPI
NTIS Number: PB92-120831

ASSESSMENT OF MICROBIOLOGY AND TURBIDITY STANDARDS FOR DRINKING WATER DECEMBER 2, AND 4, 1981
EPA Number: EPA570983001
Source: NCEPI
NTIS Number: PB88-120852

CONSUMER EDUCATION GUIDE: ORGANIC CHEMICALS IN DRINKING WATER
EPA Number: EPA570K90022
Source: NCEPI
NTIS Number: N/A

CONSUMER EDUCATION GUIDE: THE REGULATION OF DRINKING WATER UNDER THE SAFE DRINKING WATER ACT
EPA Number: EPA570K90024
Source: NCEPI
NTIS Number: N/A

CONSUMER EDUCATION GUIDE: THE VALUE OF SAFE DRINKING WATER
EPA Number: EPA570K90023
Source: NCEPI
NTIS Number: N/A

DISINFECTION BY-PRODUCTS IN THE UNITED STATES DRINKING WATERS - VOLUME 1 - REPORT
EPA Number: EPA570990010A
Source: NTIS
NTIS Number: PB90-240078

DISINFECTION BY-PRODUCTS IN UNITED STATES DRINKING WATERS - VOLUME 2 - APPENDICES
EPA Number: EPA570990010B
Source: NTIS
NTIS Number: PB90-240086

DRINKING WATER ACTIVITIES FOR TEACHERS AND STUDENTS
EPA Number: EPA810B95001
Source: NCEPI
NTIS Number: N/A

DRINKING WATER FROM HOUSEHOLD WELLS
EPA Number: EPA570990013
Source: NTIS
NTIS Number: PB92-140573

DRINKING WATER GLOSSARY: A DICTIONARY OF TECHNICAL AND LEGAL TERMS RELATED TO DRINKING WATER
EPA Number: EPA810B94006
Source: NCEPI
NTIS Number: PB94-203486

DRINKING WATER HANDBOOK FOR PUBLIC OFFICIALS
EPA Number: EPA810B92016
Source: NCEPI
NTIS Number: PB93-226595

DRINKING WATER REGULATIONS AND HEALTH ADVISORIES, MAY 1995 {INCLUDE ERRATA SHEET}
EPA Number: EPA822R95001
Source: NCEPI
NTIS Number: N/A

DRINKING WATER REGULATIONS AND HEALTH ADVISORIES, NOVEMBER 1994
EPA Number: EPA822R94003
Source: NCEPI
NTIS Number: PB95-196762

DRINKING WATER TREATMENT FOR SMALL COMMUNITIES: A FOCUS ON EPA'S RESEARCH
EPA Number: EPA640K94003
Source: NCEPI
NTIS Number: N/A

EFFECT OF PH, DIC, ORTHOPHOSPHATE AND SULFATE ON DRINKING WATER CUPORSOLVENCY
EPA Number: EPA600R95085
Source: NCEPI
NTIS Number: PB95-269270

ENSURING SAFE DRINKING WATER
EPA Number: EPA600M91012
Source: NCEPI
NTIS Number: N/A

ENSURING THE VIABILITY OF NEW, SMALL DRINKING WATER SYSTEMS: A STUDY OF STATE PROGRAMS
EPA Number: EPA570989004
Source: NTIS
NTIS Number: PB89-187413

ENVIRONMENTAL POLLUTION CONTROL ALTERNATIVES: DRINKING WATER TREATMENT FOR SMALL COMMUNITIES
EPA Number: EPA625590025
Source: NCEPI
NTIS Number: PB91-145961

ENVIRONMENTAL TECHNOLOGY PARTNERSHIPS: COOPERATIVE RESEARCH AND DEVELOPMENT AGREEMENT WITH LEWIS PUBLISHERS, INC.; REMOVAL OF ORGANIC CONTAMINANTS FROM DRINKING WATER
EPA Number: EPA600F94031
Source: NCEPI
NTIS Number: N/A

EPA'S GROUND WATER AND DRINKING WATER PROGRAM: MAKING A DIFFERENCE
EPA Number: EPA810R92001
Source: NCEPI
NTIS Number: PB93-136612

ESTABLISHING PROGRAMS TO RESOLVE SMALL DRINKING WATER SYSTEM VIABILITY: A SUMMARY OF THE FEDERAL/STATE WORKSHOP
EPA Number: EPA570991002
Source: NTIS
NTIS Number: PB91-179028

FACT SHEET: DRINKING WATER REGULATIONS UNDER THE SAFE DRINKING WATER ACT, DECEMBER, 1990
EPA Number: EPA570F90017
Source: NTIS
NTIS Number: PB93-194033

FACT SHEET: EMERGENCY DISINFECTION OF DRINKING WATER
EPA Number: EPA810F93002
Source: NCEPI
NTIS Number: PB93-223188

FACT SHEET: FLUORIDE IN DRINKING WATER
EPA Number: EPA822F93010
Source: NCEPI
NTIS Number: N/A

FACT SHEET: HOME DRINKING WATER TREATMENT
EPA Number: EPA907F89101
Source: REGION7DW
NTIS Number: N/A

FACT SHEET: LEAD IN DRINKING WATER COOLERS
EPA Number: EPA810F90021
Source: NCEPI
NTIS Number: N/A

FACT SHEET: NATIONAL PRIMARY DRINKING WATER REGULATIONS FOR LEAD AND COPPER
EPA Number: EPA570F91047
Source: NCEPI
NTIS Number: PB93-193746

FACT SHEET: NATIONAL PRIMARY DRINKING WATER STANDARDS
EPA Number: EPA810F94001A
Source: NCEPI
NTIS Number: N/A

FACT SHEET: NATIONAL PRIMARY DRINKING WATER STANDARDS
EPA Number: EPA810F94001
Source: NCEPI
NTIS Number: N/A

FACT SHEET: NATIONAL SECONDARY DRINKING WATER STANDARDS
EPA Number: EPA570991019FS
Source: NCEPI
NTIS Number: N/A

FACT SHEET: OFFICE OF GROUND WATER AND DRINKING WATER
EPA Number: EPA800F93005
Source: NCEPI
NTIS Number: N/A

FACT SHEET: RADIONUCLIDES IN DRINKING WATER, NATIONAL PRIMARY DRINKING WATER REGULATIONS FOR RADIONUCLIDES, PROPOSED RULE, JUNE, 1991
EPA Number: EPA570991700
Source: NTIS
NTIS Number: PB93-194058

FACT SHEET: SAFE DRINKING WATER HOTLINE
EPA Number: EPA812F93001
Source: NCEPI
NTIS Number: N/A

FACT SHEET: SOURCE WATER PROTECTION, PROTECTING DRINKING WATER ACROSS THE NATION
EPA Number: EPA813F95005
Source: NCEPI
NTIS Number: N/A

FACT SHEET: UPDATE ON LEAD LEACHING FROM SUBMERSIBLE WELL PUMPS AND PRIVATE DRINKING WATER SYSTEMS
EPA Number: EPA812F95002
Source: NCEPI
NTIS Number: N/A

FEDERAL REGISTER CITATIONS FOR THE SAFE DRINKING WATER ACT: A COMPILATION OF REFERENCES
EPA Number: EPA810B94004
Source: NCEPI
NTIS Number: N/A

FEDERAL REGISTER—THURSDAY NOVEMBER 29, 1979-PART 3-NATIONAL INTERIM PRIMARY DRINKING WATER REGULATIONS;CONTROL OF TRIHALOMETHANES IN DRINKING WATER. FINAL VOLUME 44 NO.231
EPA Number: EPA570979023
Source: NTIS
NTIS Number: PB-271813

FEDERAL REGISTER: APRIL 12, 1996, PART 4. 40 CFR PARTS 141 AND 142. MAXIMUM CONTAMINANT LEVEL GOALS AND NATIONAL PRIMARY DRINKING WATER REGULATIONS FOR LEAD AND COPPER ...
EPA Number: EPA812Z96001
Source: NCEPI
NTIS Number: N/A

FEDERAL REGISTER: AUGUST 8, 1994, PART 3. 40 CFR PART 142. NATIONAL PRIMARY DRINKING WATER REGULATIONS IMPLEMENTATION PRIMARY ENFORCEMENT RESPONSIBILITY; PROPOSED RULE
EPA Number: EPA812Z94002
Source: NCEPI
NTIS Number: N/A

FEDERAL REGISTER: FEBRUARY 10, 1994, PART 2. 40 CFR PART 141. MONITORING REQUIREMENTS FOR PUBLIC DRINKING WATER SUPPLIES; PROPOSED RULE
EPA Number: EPA811Z94002
Source: NCEPI
NTIS Number: N/A

FEDERAL REGISTER: FEBRUARY 16, 1979. PART 5. PUBLIC PARTICIPATION IN PROGRAMS UNDER THE RESOURCE CONSERVATION AND RECOVERY ACT, THE SAFE DRINKING WATER ACT AND THE CLEAN WATER ACT; FINAL ...
EPA Number: EPAOSWFR79004
Source: NCEPI
NTIS Number: N/A

FEDERAL REGISTER: JANUARY 18, 1990, PART 3. DRINKING WATER COOLERS THAT ARE NOT LEAD FREE; NOTICE AND REQUEST FOR COMMENTS
EPA Number: EPA570Z90020
Source: NCEPI
NTIS Number: N/A

FEDERAL REGISTER: JANUARY 30, 1991, PART 2. 40 CFR PARTS 141, 142, 143. NATIONAL PRIMARY DRINKING WATER REGULATIONS; FINAL RULE UNREGULATED CONTAMINANTS
EPA Number: EPA570Z91050
Source: NCEPI
NTIS Number: N/A

FEDERAL REGISTER: JULY 1, 1991, PART 12. 40 CFR PARTS 141, 142, AND 143. NATIONAL PRIMARY DRINKING WATER REGULATIONS; FINAL RULE
EPA Number: EPA570Z91052
Source: NCEPI
NTIS Number: N/A

FEDERAL REGISTER: JULY 18, 1991, PART 2. 40 CFR PARTS 141 AND 142. NATIONAL PRIMARY DRINKING WATER REGULATIONS; RADIONUCLIDES; PROPOSED RULE
EPA Number: EPA570Z91049
Source: NCEPI
NTIS Number: N/A

FEDERAL REGISTER: JULY 29, 1994, PART 2. 40 CFR PARTS 141 AND 142. NATIONAL PRIMARY DRINKING WATER REGULATIONS; DISINFECTANTS AND DISINFECTION BYPRODUCTS; PROPOSED RULE
EPA Number: EPA811Z94004
Source: NCEPI
NTIS Number: N/A

FEDERAL REGISTER: JULY 29, 1994, PART 3. 40 CFR PARTS 141 AND 142. NATIONAL PRIMARY DRINKING WATER REGULATIONS: ENHANCED SURFACE WATER TREATMENT REQUIREMENTS; PROPOSED RULE
EPA Number: EPA811Z94003
Source: NCEPI
NTIS Number: N/A

FEDERAL REGISTER: JUNE 28, 1995, PART 10. 40 CFR PART 142. NATIONAL PRIMARY DRINKING WATER REGULATIONS IMPLEMENTATIONS PRIMARY ENFORCEMENT RESPONSIBILITY; FINAL RULE
EPA Number: EPA812Z95001
Source: NCEPI
NTIS Number: N/A

FEDERAL REGISTER: JUNE 30, 1994, PART 5. 40 CFR PARTS 141 AND 142. DRINKING WATER; MAXIMUM CONTAMINANT LEVEL GOALS AND NATIONAL PRIMARY DRINKING WATER REGULATIONS FOR LEAD AND COPPER; FINAL
EPA Number: EPA812Z94001
Source: NCEPI
NTIS Number: N/A

FEDERAL REGISTER: MAY 14, 1996, PART 2. 40 CFR PART 141. NATIONAL PRIMARY DRINKING WATER REGULATIONS: MONITORING REQUIREMENTS FOR PUBLIC DRINKING WATER SUPPLIES; FINAL RULE
EPA Number: EPA811Z96001
Source: NCEPI
NTIS Number: N/A

GUIDANCE FOR APPLICANTS FOR STATE WELLHEAD PROTECTION PROGRAM ASSISTANCE FUNDS UNDER THE SAFE DRINKING WATER ACT
EPA Number: EPA440687011
Source: NTIS
NTIS Number: PB88-111422

GUIDANCE FOR APPLICANTS FOR STATE WELLHEAD PROTECTION PROGRAM ASSISTANCE FUNDS UNDER THE SAFE DRINKING WATER ACT
EPA Number: EPA440687012
Source: NTIS
NTIS Number: PB88-228887

GUIDE FOR CONDUCTING CONTAMINANT SOURCE INVENTORIES FOR PUBLIC DRINKING WATER SUPPLIES: TECHNICAL ASSISTANCE DOCUMENT
EPA Number: EPA570991033
Source: NCEPI
NTIS Number: PB93-126407

HELPING SMALL SYSTEMS COMPLY WITH THE SAFE DRINKING WATER ACT: THE ROLE OF RESTRUCTURING
EPA Number: EPA812K92001
Source: NCEPI
NTIS Number: N/A

IMPROVING THE VIABILITY OF EXISTING SMALL DRINKING WATER SYSTEMS
EPA Number: EPA570990004
Source: NTIS
NTIS Number: PB91-179010

INSTITUTIONAL SOLUTIONS TO DRINKING WATER PROBLEMS: MAINE CASE STUDIES
EPA Number: EPA812R93002
Source: NCEPI
NTIS Number: N/A

IS YOUR DRINKING WATER SAFE?
EPA Number: EPA810F94002
Source: NCEPI
NTIS Number: PB94-203387

LEAD BAN: PREVENTING THE USE OF LEAD IN PUBLIC WATER SYSTEMS AND PLUMBING USED FOR DRINKING WATER
EPA Number: EPA570989BBB
Source: NCEPI
NTIS Number: N/A

LEAD IN DRINKING WATER: AN ANNOTATED LIST OF PUBLICATIONS
EPA Number: EPA812K93001
Source: NCEPI
NTIS Number: N/A

LEAD IN SCHOOL DRINKING WATER
EPA Number: EPA570989001
Source: NCEPI
NTIS Number: PB92-137439

LEAD MONITORING PROTOCOL FOR DRINKING WATER SYSTEMS
EPA Number: EPA570B88017
Source: NCEPI
NTIS Number: N/A

LOW-COST/LOW-TECHNOLOGY AERATION TECHNIQUES FOR REMOVING RADON FROM DRINKING WATER
EPA Number: EPA600M87031
Source: NCEPI
NTIS Number: PB88-130042

MANUAL FOR THE CERTIFICATION OF LABORATORIES ANALYZING DRINKING WATER
EPA Number: EPA570982002
Source: NTIS
NTIS Number: PB85-165991

MANUAL FOR THE CERTIFICATION OF LABORATORIES ANALYZING DRINKING WATER: CRITERIA AND PROCEDURES QUALITY ASSURANCE, 3RD EDITION
EPA Number: EPA570990008
Source: NCEPI
NTIS Number: PB90-220500

MANUAL FOR THE CERTIFICATION OF LABORATORIES ANALYZING DRINKING WATER: CRITERIA AND PROCEDURES QUALITY ASSURANCE, 3RD EDITION, CHANGE 1
EPA Number: EPA570990008A
Source: NCEPI
NTIS Number: PB92-150390

MANUAL FOR THE CERTIFICATION OF LABORATORIES ANALYZING DRINKING WATER: CRITERIA AND PROCEDURES QUALITY ASSURANCE, 3RD EDITION, CHANGE 2
EPA Number: EPA814B92002
Source: NCEPI
NTIS Number: PB93-145688

METHOD 100.2: DETERMINATION OF ASBESTOS STRUCTURES OVER 10 UM IN LENGTH IN DRINKING WATER {INCLUDE ERRATA SHEET}
EPA Number: EPA600R94134
Source: NCEPI
NTIS Number: PB94-201902

METHODS FOR THE DETERMINATION OF ORGANIC COMPOUNDS IN DRINKING WATER
EPA Number: EPA600488039R
Source: NCEPI
NTIS Number: PB91-231480

METHODS FOR THE DETERMINATION OF ORGANIC COMPOUNDS IN DRINKING WATER, SUPPLEMENT 1
EPA Number: EPA600490020
Source: NCEPI
NTIS Number: PB91-146027

METHODS FOR THE DETERMINATION OF ORGANIC COMPOUNDS IN DRINKING WATER, SUPPLEMENT 2 {INCLUDES ERRATA SHEET}
EPA Number: EPA600R92129
Source: NCEPI
NTIS Number: PB92-207703

METHODS FOR THE DETERMINATION OF ORGANIC COMPOUNDS IN DRINKING WATER, SUPPLEMENT 3 {INCLUDE ERRATA SHEET}
EPA Number: EPA600R95131
Source: NCEPI
NTIS Number: PB95-261616

MOBILIZATION: WORKING TOGETHER TO KEEP DRINKING WATER SAFE
EPA Number: EPA570991030FS
Source: NCEPI
NTIS Number: N/A

NATIONAL DRINKING WATER ADVISORY COUNCIL: MEETING MINUTES, MAY 6-7, 1993
EPA Number: EPA810R93003
Source: NTIS
NTIS Number: N/A

NATIONAL DRINKING WATER ADVISORY COUNCIL: MINUTES OF MEETING, DECEMBER 2-3, 1993
EPA Number: EPA810R94002
Source: NTIS
NTIS Number: PB94-152378

NATIONAL DRINKING WATER PROGRAM REDIRECTION STRATEGY
EPA Number: EPA810R96003
Source: NCEPI
NTIS Number: N/A

NATIONAL PESTICIDE SURVEY: SUMMARY RESULTS OF EPA'S NATIONAL SURVEY OF PESTICIDES IN DRINKING WATER WELLS
EPA Number: EPA570990NPS5
Source: NCEPI
NTIS Number: N/A

NATIONAL PRIMARY DRINKING WATER REGULATIONS: CONTAMINANT SPECIFIC FACT SHEETS, INORGANIC CHEMICALS, CONSUMER VERSION
EPA Number: EPA811F95002C
Source: NCEPI
NTIS Number: N/A

NATIONAL PRIMARY DRINKING WATER REGULATIONS: CONTAMINANT SPECIFIC FACT SHEETS, INORGANIC CHEMICALS, TECHNICAL VERSION
EPA Number: EPA811F95002T
Source: NCEPI
NTIS Number: N/A

NATIONAL PRIMARY DRINKING WATER REGULATIONS: CONTAMINANT SPECIFIC FACT SHEETS, SYNTHETIC ORGANIC CHEMICALS, CONSUMER VERSION
EPA Number: EPA811F95003C
Source: NCEPI
NTIS Number: N/A

NATIONAL PRIMARY DRINKING WATER REGULATIONS: CONTAMINANT SPECIFIC FACT SHEETS, SYNTHETIC ORGANIC CHEMICALS, TECHNICAL VERSION
EPA Number: EPA811F95003T
Source: NCEPI
NTIS Number: N/A

NATIONAL PRIMARY DRINKING WATER REGULATIONS: CONTAMINANT SPECIFIC FACT SHEETS, VOLATILE ORGANIC CHEMICALS, CONSUMER VERSION
EPA Number: EPA811F95004C
Source: NCEPI
NTIS Number: N/A

NATIONAL PRIMARY DRINKING WATER REGULATIONS: CONTAMINANT SPECIFIC FACT SHEETS, VOLATILE ORGANIC CHEMICALS, TECHNICAL VERSION
EPA Number: EPA811F95004T
Source: NCEPI
NTIS Number: N/A

NATIONAL PRIMARY DRINKING WATER REGULATIONS: PERSONAL COMPUTER APPLICATION
EPA Number: EPA570991025FS
Source: NCEPI
NTIS Number: N/A

NATIONAL SECONDARY DRINKING WATER REGULATIONS
EPA Number: EPA570976000
Source: NTIS
NTIS Number: PB82-225913

NATIONAL SURVEY OF PESTICIDES IN DRINKING WATER WELLS, PHASE 1 REPORT
EPA Number: EPA570990015
Source: NCEPI
NTIS Number: PB91-125765

NATIONAL SURVEY OF PESTICIDES IN DRINKING WATER WELLS: HEALTH ADVISORY SUMMARIES
EPA Number: EPA570990NPS24
Source: NCEPI
NTIS Number: N/A

OFFICE OF GROUND WATER AND DRINKING WATER PUBLICATIONS
EPA Number: EPA810B94001
Source: NCEPI
NTIS Number: PB94-203338

OFFICE OF GROUND WATER AND DRINKING WATER PUBLICATIONS, JUNE 1996
EPA Number: EPA810B96001
Source: NCEPI
NTIS Number: N/A

OVERVIEW OF EXISTING STATE ALTERNATIVE FINANCING PROGRAMS: FINANCING DRINKING WATER SYSTEM CAPITAL NEEDS IN THE 1990'S
EPA Number: EPA812R92001
Source: NCEPI
NTIS Number: PB93-132637

OXIDATION TECHNIQUES IN DRINKING WATER TREATMENT: DRINKING WATER PILOT PROJECT REPORT 11A ADVANCED TREATMENT TECHNOLOGY KARLSRUHE, FEDERAL REPUBLIC OF GERMANY
EPA Number: EPA570979020
Source: NCEPI
NTIS Number: PB-301313

PHASE II FACT SHEET: NATIONAL PRIMARY DRINKING WATER REGULATIONS FOR 38 INORGANIC AND SYNTHETIC ORGANIC CHEMICALS, JANUARY 1991
EPA Number: EPA570F91044
Source: NCEPI
NTIS Number: PB93-193787

PRESCRIBED PROCEDURES FOR MEASUREMENT OF RADIOACTIVITY IN DRINKING WATER {INCLUDES ERRATA SHEET}
EPA Number: EPA600480032
Source: NCEPI
NTIS Number: PB80-224744

PROCEEDINGS: CONFERENCE ON POINT-OF-USE TREATMENT OF DRINKING WATER, CINCINNATI, OHIO, OCTOBER 6-8, 1987
EPA Number: EPA600988012
Source: NCEPI
NTIS Number: PB89-101224

PROTECTING OUR DRINKING WATER FROM MICROBES
EPA Number: EPA570989008
Source: NTIS
NTIS Number: PB92-240581

PUBLIC NOTIFICATION: REPORTING VIOLATIONS OF DRINKING WATER STANDARDS
EPA Number: EPA570989CCC
Source: NCEPI
NTIS Number: N/A

REDUCING LEAD IN DRINKING WATER: A BENEFIT ANALYSIS
EPA Number: EPA230986019
Source: NCEPI
NTIS Number: PB89-100887

REPORT TO THE UNITED STATES CONGRESS ON RADON IN DRINKING WATER: MULTIMEDIA RISK AND COST ASSESSMENT OF RADON
EPA Number: EPA811R94001
Source: NCEPI
NTIS Number: N/A

RESOURCE GUIDE FOR SMALL DRINKING WATER SYSTEMS
EPA Number: EPA570989015
Source: NCEPI
NTIS Number: PB91-129767

RESTRUCTURING SMALL DRINKING WATER SYSTEMS: OPTIONS AND CASE STUDIES
EPA Number: EPA810R95002
Source: NCEPI
NTIS Number: N/A

SAFE DRINKING WATER ACT AS AMENDED BY THE SAFE DRINKING WATER ACT AMENDMENTS OF 1986
EPA Number: EPA570B91042
Source: NTIS
NTIS Number: PB94-133774

SAFE DRINKING WATER ACT REAUTHORIZATION OVERVIEW
EPA Number: EPA810S94001
Source: NCEPI
NTIS Number: PB94-154135

SAFE DRINKING WATER ACT: 1986 AMENDMENTS
EPA Number: EPA570986002
Source: NTIS
NTIS Number: PB92-140607

SAFE DRINKING WATER ACT: A POCKET GUIDE TO THE REQUIREMENTS FOR THE OPERATORS OF SMALL WATER SYSTEMS, JUNE 1993
EPA Number: EPA810K93001
Source: NCEPI
NTIS Number: N/A

SAFE DRINKING WATER: HEALTH/SAFETY REQUIREMENTS AND RESULTING COSTS
EPA Number: EPA810K94001
Source: NCEPI
NTIS Number: N/A

SAMPLING FREQUENCY: MICROBIOLOGICAL DRINKING WATER REGULATIONS, FINAL REPORT
EPA Number: EPA570982001
Source: NCEPI
NTIS Number: PB83-127738

SCIENCE ADVISORY BOARD REPORT: SAFE DRINKING WATER, FUTURE TRENDS AND CHALLENGES
EPA Number: EPASAB-DWC-95002
Source: NCEPI
NTIS Number: PB95-249470

SECONDARY DRINKING WATER REGULATIONS: GUIDANCE FOR NUISANCE CHEMICALS
EPA Number: EPA810K92001
Source: NCEPI
NTIS Number: N/A

SEMINAR PUBLICATION: CONTROL OF BIOFILM GROWTH IN DRINKING WATER DISTRIBUTION SYSTEMS
EPA Number: EPA625R92001
Source: NCEPI
NTIS Number: N/A

SEMINAR PUBLICATION: CONTROL OF LEAD AND COPPER IN DRINKING WATER
EPA Number: EPA625R93001
Source: NCEPI
NTIS Number: PB94-121670

SEMINAR PUBLICATION: RISK ASSESSMENT, MANAGEMENT AND COMMUNICATION OF DRINKING WATER CONTAMINATION
EPA Number: EPA625489024
Source: NCEPI
NTIS Number: PB91-145722

SOLID WASTE DISPOSAL ACT AS AMENDED BY THE HAZARDOUS AND SOLID WASTE AMENDMENTS OF 1984, THE SAFE DRINKING WATER ACT AMENDMENTS OF 1986, AND THE SUPERFUND AMENDMENTS AND REAUTHORIZATION ACT ...
EPA Number: EPA530SW85022
Source: NCEPI
NTIS Number: N/A

SPREAD THE WORD FOR WATER: NATIONAL DRINKING WATER WEEK, MAY 7-13, 1995, ACTIVITIES GUIDE
EPA Number: EPA810B95003
Source: NCEPI
NTIS Number: N/A

STRENGTHENING THE SAFETY OF OUR DRINKING WATER: A REPORT ON PROGRESS AND CHALLENGES AND AN AGENDA FOR ACTION
EPA Number: EPA810R95001
Source: NCEPI
NTIS Number: N/A

STUDENT ACTIVITY SHEETS FOR DRINKING WATER PROJECTS
EPA Number: EPA810F92003
Source: NCEPI
NTIS Number: N/A

SUMMARY OF STATE AND FEDERAL DRINKING WATER STANDARDS AND GUIDELINES
EPA Number: EPA570R90019
Source: NCEPI
NTIS Number: PB94-120995

TECHNICAL AND ECONOMIC CAPACITY OF STATES AND PUBLIC WATER SYSTEMS TO IMPLEMENT DRINKING WATER REGULATIONS: REPORT TO CONGRESS
EPA Number: EPA810R93001
Source: NCEPI
NTIS Number: PB94-100476

TECHNICAL NOTES ON DRINKING WATER METHODS {INCLUDE 2 ERRATA SHEETS}
EPA Number: EPA600R94173
Source: NCEPI
NTIS Number: PB95-104766

TECHNOLOGIES FOR UPGRADING EXISTING OR DESIGNING NEW DRINKING WATER TREATMENT FACILITIES
EPA Number: EPA625489023
Source: NCEPI
NTIS Number: N/A

TRIHALOMETHANES IN DRINKING WATER: SAMPLING, ANAYLSIS, MONITORING, AND COMPLIANCE
EPA Number: EPA570983002
Source: NTIS
NTIS Number: PB86-205457

UNREGULATED CONTAMINANT MONITORING: A SPECIAL PROGRAM TO HELP PUBLIC WATER SYSTEMS PROTECT YOUR DRINKING WATER
EPA Number: EPA570989FFF
Source: NCEPI
NTIS Number: N/A

USE OF MICROBIAL RISK ASSESSMENT IN SETTING U.S. DRINKING WATER STANDARDS
EPA Number: EPA814S92001
Source: NCEPI
NTIS Number: PB93-134930

VOLATILE ORGANIC CHEMICALS: ARE VOCS IN YOUR DRINKING WATER?
EPA Number: EPA570989EEE
Source: NCEPI
NTIS Number: N/A

WHAT YOU CAN DO TO KEEP YOUR DRINKING WATER SAFE
EPA Number: EPA570990500
Source: NCEPI
NTIS Number: N/A

WHY DO WELLHEAD PROTECTION? ISSUES AND ANSWERS IN PROTECTING PUBLIC DRINKING WATER SUPPLY SYSTEMS
EPA Number: EPA570991014
Source: NTIS
NTIS Number: PB93-115921

WHY DO WELLHEAD PROTECTION? ISSUES AND ANSWERS IN PROTECTING PUBLIC DRINKING WATER SUPPLY SYSTEMS
EPA Number: EPA813K95001
Source: NCEPI
NTIS Number: N/A

YOUR DRINKING WATER: FROM SOURCE TAP EPA REGULATIONS AND GUIDANCE
EPA Number: EPA570990002
Source: NTIS
NTIS Number: PB92-140599

Dry Cleaning

DESIGN FOR THE ENVIRONMENT: DRY CLEANING PROJECT, CLEANER CLOTHES, CLEANER NEIGHBORHOODS, CLEANER SOLUTIONS
EPA Number: EPA744F93004
Source: NCEPI
NTIS Number: N/A

DRY CLEANING AND LAUNDRY
EPA Number: EPA530SW90027B
Source: NCEPI
NTIS Number: N/A

ECONOMIC IMPACT ANALYSIS OF REGULATORY CONTROLS IN THE DRY CLEANING INDUSTRY, FINAL
EPA Number: EPA450391021B
Source: NTIS
NTIS Number: PB94-134392

ENVIRONMENTAL RESEARCH BRIEF: WASTE REDUCTION ACTIVITIES AND OPTIONS FOR A MANUFACTURER OF COMMERCIAL DRY CLEANING EQUIPMENT
EPA Number: EPA600S92062
Source: NCEPI
NTIS Number: PB93-126225

GUIDELINES SERIES: CONTROL OF VOLATILE ORGANIC EMISSIONS FROM PERCHLORETHYLENE DRY CLEANING SYSTEMS
EPA Number: EPA450278050
Source: NCEPI
NTIS Number: PB-290613

MULTIPROCESS WET CLEANING: COST AND PERFORMANCE COMPARISON OF CONVENTIONAL DRY CLEANING AND AN ALTERNATIVE PROCESS
EPA Number: EPA744R93004
Source: NCEPI
NTIS Number: PB94-109030

MULTIPROCESS WET CLEANING: COST AND PERFORMANCE COMPARISON OF CONVENTIONAL DRY CLEANING AND AN ALTERNATIVE PROCESS
EPA Number: EPA744R93004
Source: NCEPI
NTIS Number: PB94-109030

PERCHLOROETHYLENE DRY CLEANERS: BACKGROUND INFORMATION FOR PROPOSED STANDARDS, DRAFT EIS
EPA Number: EPA450379029A
Source: NCEPI
NTIS Number: PB81-100497

PERCHLOROETHYLENE DRY CLEANING FACILITIES: GENERAL RECOMMENDED OPERATING AND MAINTENANCE PRACTICES FOR DRY CLEANING EQUIPMENT (ONLY FOR USE WHEN MANUFACTURERS' INFO IS UNAVAILABLE)
EPA Number: EPA453R94073
Source: NTIS
NTIS Number: PB95-123295

Dumps

ESTIMATE OF GLOBAL METHANE EMISSIONS FROM LANDFILLS AND OPEN DUMPS. PROJECT SUMMARY
EPA Number: EPA600SR95019
Source: NCEPI
NTIS Number: N/A

FINAL REPORT FOR 106-MILE DEEPWATER DUMPSITE WINTER 1988 SURVEY
EPA Number: EPA842S92011
Source: NCEPI
NTIS Number: N/A

Dust

QUANTIFICATION OF DUST ENTRAINMENT FROM PAVED ROADWAYS
EPA Number: EPA450377027
Source: NCEPI
NTIS Number: PB-272613

USER'S GUIDE FOR THE FUGITIVE DUST MODEL (FDM), FINAL REPORT
EPA Number: EPA910988202R
Source: NTIS
NTIS Number: PB88-236823

USER'S GUIDE: FUGITIVE DUST CONTROL DEMONSTRATION STUDIES
EPA Number: EPA600884032
Source: NCEPI
NTIS Number: PB85-165793

EKMA

PC BASED SYSTEM FOR GENERATING EKMA INPUT FILES
EPA Number: EPA450488016
Source: NCEPI
NTIS Number: PB90-255407

PROCEDURES FOR APPLYING CITY-SPECIFIC EKMA
EPA Number: EPA450489012
Source: NCEPI
NTIS Number: PB90-256777

EMF

APPLICATIONS ANALYSIS REPORT: CHEMFIX TECHNOLOGIES, INC: SOLIDIFICATION/ STABILIZATION PROCESS
EPA Number: EPA540A589011
Source: NCEPI
NTIS Number: PB91-187054

EMF IN YOUR ENVIRONMENT: MAGNETIC FIELD MEASUREMENTS OF EVERYDAY ELECTRICAL DEVICES
EPA Number: EPA402R92008
Source: NCEPI
NTIS Number: PB93-193712

QUESTIONS AND ANSWERS ABOUT ELECTROMAGNETIC FIELDS (EMF)
EPA Number: EPA402R92009
Source: PIC
NTIS Number: N/A

EPA Journal

EPA JOURNAL: CAN OUR COASTS SURVIVE MORE GROWTH? VOLUME 15, NUMBER 5, SEPTEMBER/OCTOBER 1989
EPA Number: EPA175N89100
Source: NCEPI
NTIS Number: N/A

EPA JOURNAL: CITIES AND THE ENVIRONMENT, VOLUME 14, NUMBER 4, MAY 1988
EPA Number: EPA170OPA88144
Source: NCEPI
NTIS Number: N/A

EPA JOURNAL: CLEAN WATER AGENDA; REMAKING THE LAWS THAT PROTECT OUR WATER RESOURCES, VOLUME 20, NUMBER 1-2, SUMMER 1994
EPA Number: EPA175N94002
Source: NCEPI
NTIS Number: N/A

EPA JOURNAL: EARTH DAY 1995, THE 25TH ANNIVERSARY, VOLUME 21, NUMBER 1, WINTER 1995
EPA Number: EPA175N95001
Source: NCEPI
NTIS Number: N/A

EPA JOURNAL: EARTH DAY, VOLUME 16, NUMBER 1, JANUARY/FEBRUARY 1990
EPA Number: EPA20K9001
Source: NCEPI
NTIS Number: N/A

EPA JOURNAL: ENVIRONMENTAL EDUCATION: -THE MANDATE, -PREPARING OUR YOUTH, -TRAINING PROFESSIONALS, -INFORMING THE PUBLIC, -THINKING GLOBALLY, VOLUME 17, NUMBER 4, SEPTEMBER/OCTOBER 1991
EPA Number: EPA22K-1000
Source: NCEPI
NTIS Number: N/A

EPA JOURNAL: IF HELL HAD A NATIONAL PARK: EMERGENCY RESPONSE IN THE GULF AND HAZARDOUS WASTE CLEANUP AT HOME, VOLUME 17, NUMBER 3, JULY/AUGUST 1991
EPA Number: EPA21K-1011
Source: NCEPI
NTIS Number: N/A

EPA JOURNAL: INDOOR AIR, NO LONGER SEEN AS A SAFE HAVEN, AIR INDOORS PRESENTS SPECIAL PROBLEMS, VOLUME 19, NUMBER 4, OCTOBER-DECEMBER 1993
EPA Number: EPA175N93027
Source: NCEPI
NTIS Number: N/A

EPA JOURNAL: LOOKING AHEAD AT ENVIRONMENTAL EDUCATION, VOLUME 21, NUMBER 2, SPRING 1995
EPA Number: EPA175N95003
Source: NCEPI
NTIS Number: N/A

EPA JOURNAL: MAKING ECONOMIC AND ENVIRONMENTAL SENSE, HOW GREEN TECHNOLOGY WORKS BETTER, COST LESS, VOLUME 20, NUMBERS 3 & 4, FALL 1994
EPA Number: EPA175N94004
Source: NCEPI
NTIS Number: N/A

EPA JOURNAL: NPS POLLUTION: RUNOFF OF RAIN AND SNOWMELT, OUR BIGGEST WATER QUALITY PROBLEM, VOLUME 17, NUMBER 5, NOVEMBER/DECEMBER 1991
EPA Number: EPA22K-1005
Source: NCEPI
NTIS Number: N/A

EPA JOURNAL: POLLUTION PREVENTION. IT'S A WHOLE NEW WAY OF DOING BUSINESS, VOLUME 19, NUMBER 3, JULY/SEPTEMBER 1993
EPA Number: EPA175N93021
Source: NCEPI
NTIS Number: N/A

EPA JOURNAL: POST-RIO: THE CHALLENGE AT HOME, VOLUME 18, NUMBER 4, SEPTEMBER/ OCTOBER 1992
EPA Number: EPA175N92010
Source: NCEPI
NTIS Number: N/A

EPA JOURNAL: RECYCLING: CLOSING THE LOOP, VOLUME 18, NUMBER 3, JULY/AUGUST 1992
EPA Number: EPA175N92006
Source: NCEPI
NTIS Number: N/A

EPA JOURNAL: SETTING ENVIRONMENTAL PRIORITIES: THE DEBATE ABOUT RISK, VOLUME 17, NUMBER 2, MARCH/APRIL 1991
EPA Number: EPA21K-1007
Source: NCEPI
NTIS Number: N/A

EPA JOURNAL: SUSTAINABLE DEVELOPMENT; LINKAGES AND PARTNERSHIPS FOR THE DEVELOPING WORLD, VOLUME 19, NUMBER 4, APRIL/JUNE 1993
EPA Number: EPA175N93018
Source: NCEPI
NTIS Number: N/A

EPA JOURNAL: THE CHALLENGE OF OZONE POLLUTION, VOLUME 13, NUMBER 8, OCTOBER 1987
EPA Number: EPA170OPA87138
Source: NCEPI
NTIS Number: N/A

EPA JOURNAL: THE GARBAGE CRISIS: UNDERSTANDING IT AND FINDING ANSWERS, VOLUME 15, NUMBER 2, MARCH/APRIL 1989
EPA Number: EPA170JR89152
Source: NCEPI
NTIS Number: N/A

EPA JOURNAL: THE MARINE ENVIRONMENT, VOLUME 14, NUMBER 5, JUNE 1988
EPA Number: EPA175N88100
Source: NCEPI
NTIS Number: N/A

EPA JOURNAL: THE NEW CLEAN AIR ACT: WHAT IT MEANS TO YOU, VOLUME 17, NUMBER 1, JANUARY/FEBRUARY 1991
EPA Number: EPA21K-1004
Source: NCEPI
NTIS Number: N/A

EPA JOURNAL: THE WORLD ECONOMY AND THE ENVIRONMENT: A NEW RELATIONSHIP, VOLUME 16, NUMBER 4, JULY/AUGUST 1990
EPA Number: EPA20K-9004
Source: NCEPI
NTIS Number: N/A

EPA JOURNAL: TRADING FOR THE FUTURE: NEW APPROACHES TO ENVIRONMENTAL PROTECTION, VOLUME 18, NUMBER 2, MAY/ JUNE 1992
EPA Number: EPA175N92003
Source: NCEPI
NTIS Number: N/A

RENEWAL CARD FOR SUBSCRIPTION TO EPA JOURNAL
EPA Number: EPA175F93001
Source: NCEPI
NTIS Number: N/A

EPADOC

EPADOC VERSION 1.3 (CD-ROM)
EPA Number: EPA208C93001
Source: GPO
NTIS Number: N/A

EPADOC VERSION 1.4 {CD-ROM}
EPA Number: EPA208C94001
Source: GPO
NTIS Number: N/A

EPADOC VERSION 1.5 {CD-ROM}
EPA Number: EPA208C94002
Source: GPO
NTIS Number: N/A

EPADOC: ARCHITECTURAL MANAGEMENT AND PLANNING BRANCH, VOLUME 1, NUMBER 6, OCTOBER 1995 {CD ROM}
EPA Number: EPA208C95001
Source: GPO
NTIS Number: N/A

EPADOC: INFORMATION TECHNOLOGY SUPPORT AND ACQUISITION BRANCH, VOLUME 1, NUMBER 7, MAY 1996 {CD ROM}
EPA Number: EPA208C96001
Source: GPO
NTIS Number: N/A

EPCRA

EPCRA STATUTE: TITLE III: EMERGENCY PLANNING AND COMMUNITY RIGHT-TO-KNOW ACT OF 1986
EPA Number: EPA550K86100
Source: NCEPI
NTIS Number: N/A

MONTHLY HOTLINE REPORT: RCRA/UST, SUPERFUND, AND EPCRA, FEBRUARY 1995
EPA Number: EPA530R95002B
Source: NTIS-OSW
NTIS Number: PB95-922402

MONTHLY HOTLINE REPORT: RCRA/UST, SUPERFUND, AND EPCRA, JANUARY 1995
EPA Number: EPA530R95002A
Source: NTIS-OSW
NTIS Number: PB95-922401

MONTHLY HOTLINE REPORT: RCRA/UST, SUPERFUND, AND EPCRA, MARCH 1995
EPA Number: EPA530R95002C
Source: NTIS-OSW
NTIS Number: PB95-922403

OPPORTUNITIES AND CHALLENGES FOR LOCAL EMERGENCY PLANNING COMMITTEES: BESTSELLERS IN EPCRA
EPA Number: EPA550B93002
Source: NTIS Number:
PB93-234789

RCRA, SUPERFUND AND EPCRA HOTLINE, APRIL 1996
EPA Number: EPA530F96025
Source: NCEPI
NTIS Number: N/A

RCRA/UST, SUPERFUND AND EPCRA MONTHLY HOTLINE REPORT (COMPLETE SET)
EPA Number: EPA530R95002
Source: NTIS-OSW
NTIS Number: PB95-922400

RCRA/UST, SUPERFUND AND EPCRA MONTHLY HOTLINE REPORT, APRIL 1996
EPA Number: EPA530R96002D
Source: NTIS-OSW
NTIS Number: N/A

RCRA/UST, SUPERFUND AND EPCRA MONTHLY HOTLINE REPORT, AUGUST 1996
EPA Number: EPA530R96002H
Source: NTIS-OSW
NTIS Number: N/A

RCRA/UST, SUPERFUND AND EPCRA MONTHLY HOTLINE REPORT, DECEMBER 1996
EPA Number: EPA530R96002L
Source: NTIS-OSW
NTIS Number: N/A

RCRA/UST, SUPERFUND AND EPCRA MONTHLY HOTLINE REPORT, FEBRUARY 1996
EPA Number: EPA530R96002B
Source: NTIS-OSW
NTIS Number: N/A

RCRA/UST, SUPERFUND AND EPCRA MONTHLY HOTLINE REPORT, JANUARY 1996
EPA Number: EPA530R96002A
Source: NTIS
NTIS Number: N/A

RCRA/UST, SUPERFUND AND EPCRA MONTHLY HOTLINE REPORT, JULY 1996
EPA Number: EPA530R96002G
Source: NTIS-OSW
NTIS Number: N/A

RCRA/UST, SUPERFUND AND EPCRA MONTHLY HOTLINE REPORT, JUNE 1996
EPA Number: EPA530R96002F
Source: NTIS-OSW
NTIS Number: N/A

RCRA/UST, SUPERFUND AND EPCRA MONTHLY HOTLINE REPORT, MARCH 1996
EPA Number: EPA530R96002C
Source: NTIS-OSW
NTIS Number: N/A

RCRA/UST, SUPERFUND AND EPCRA MONTHLY HOTLINE REPORT, MAY 1996
EPA Number: EPA530R96002E
Source: NTIS-OSW
NTIS Number: N/A

RCRA/UST, SUPERFUND AND EPCRA MONTHLY HOTLINE REPORT, NOVEMBER 1996
EPA Number: EPA530R96002K
Source: NTIS-OSW
NTIS Number: N/A

RCRA/UST, SUPERFUND AND EPCRA MONTHLY HOTLINE REPORT, OCTOBER 1996
EPA Number: EPA530R96002J
Source: NTIS-OSW
NTIS Number: N/A

RCRA/UST, SUPERFUND AND EPCRA MONTHLY HOTLINE REPORT, SEPTEMBER 1996
EPA Number: EPA530R96002I
Source: NTIS-OSW
NTIS Number: N/A

RCRA/UST, SUPERFUND AND EPCRA MONTHLY HOTLINE REPORTS (COMPLETE SET)
EPA Number: EPA530R96002
Source: NTIS-OSW
NTIS Number: N/A

RCRA/UST, SUPERFUND, AND EPCRA MONTHLY HOTLINE REPORT, APRIL 1995
EPA Number: EPA530R95002D
Source: NTIS-OSW
NTIS Number: PB95-922404

RCRA/UST, SUPERFUND, AND EPCRA MONTHLY HOTLINE REPORT, MAY 1995
EPA Number: EPA530R95002E
Source: NTIS-OSW
NTIS Number: PB95-922405

TITLE III LIST OF LISTS: CONSOLIDATED LIST OF CHEMICALS SUBJECT TO THE EMERGENCY PLANNING AND COMMUNITY RIGHT-TO-KNOW ACT (EPCRA) AND SECTION 112(R) OF THE CLEAN AIR ACT, AS AMENDED
EPA Number: EPA740R95001
Source: NCEPI
NTIS Number: PB95-227823

EMAP

COASTAL WETLANDS INDICATOR STUDY: EMAP-ESTUARIES LOUISIANIAN PROVINCE, 1991
EPA Number: EPA620R95005
Source: NCEPI
NTIS Number: N/A

EMAP INFORMATION MANAGEMENT STRATEGIC PLAN: 1993-1997. PROJECT SUMMARY
EPA Number: EPA620SR94017
Source: NCEPI
NTIS Number: N/A

EMAP MONITOR: NEWSLETTER, FEBRUARY 1993
EPA Number: EPA620N92001
Source: NCEPI
NTIS Number: PB93-163020

EMAP MONITOR: NEWSLETTER, FEBRUARY 1994
EPA Number: EPA620N93003
Source: NCEPI
NTIS Number: N/A

EMAP MONITOR: NEWSLETTER, MARCH 1992
EPA Number: EPA600M91051
Source: NCEPI
NTIS Number: PB92-239557

EMAP PROJECT DESCRIPTIONS
EPA Number: EPA620R93009
Source: NCEPI
NTIS Number: PB94-114915

EMAP: PROGRESS IN DEVELOPING AMERICA'S ECOLOGICAL REPORT CARD
EPA Number: EPA620R93011
Source: NCEPI
NTIS Number: N/A

EMAP: SURFACE WATERS 1991 PILOT REPORT
EPA Number: EPA620R93003
Source: NCEPI
NTIS Number: PB93-156008

EMAP: SURFACE WATERS MONITORING AND RESEARCH STRATEGY. FISCAL YEAR 1991
EPA Number: EPA600391022
Source: NCEPI
NTIS Number: PB91-168518

ENVIRONMENTAL MONITORING AND ASSESSMENT PROGRAM (EMAP): CUMULATIVE BIBLIOGRAPHY
EPA Number: EPA620R95006
Source: NCEPI
NTIS Number: N/A

INDICATOR DEVELOPMENT STRATEGY (EMAP)
EPA Number: EPA620R94022
Source: NCEPI
NTIS Number: PB94-201985

INFORMATION MANAGEMENT STRATEGIC PLAN: 1993-1997, EMAP
EPA Number: EPA620R94017
Source: NCEPI
NTIS Number: PB94-176823

MID-ATLANTIC LANDSCAPE INDICATORS PROJECT PLAN (EMAP)
EPA Number: EPA620R95003
Source: NCEPI
NTIS Number: PB95-274270

R-EMAP REGIONAL ENVIRONMENTAL MONITORING AND ASSESSMENT PROGRAM
EPA Number: EPA625R93012
Source: NCEPI
NTIS Number: N/A

STATISTICAL SUMMARY: EMAP-ESTUARIES VIRGINIAN PROVINCE, 1990 TO 1993
EPA Number: EPA620R94026
Source: NCEPI
NTIS Number: N/A

STATISTICAL SUMMARY: EMAP-ESTUARIES VIRGINIAN PROVINCE, 1992
EPA Number: EPA620R94019
Source: NCEPI
NTIS Number: N/A

VIRGINIAN PROVINCE DEMONSTRATION REPORT: EMAP-ESTUARIES, 1990
EPA Number: EPA620R93006
Source: NCEPI
NTIS Number: PB93-229854

Earth Day

EARTH DAY ACTIVITIES FOR THE CLASSROOM
EPA Number: EPA600K92010
Source: NCEPI
NTIS Number: N/A

EARTH DAY HANDOUT: EPA'S RESEARCH OFFICE LISTS ACHIEVEMENTS
EPA Number: EPA600F95008
Source: NCEPI
NTIS Number: N/A

EPA JOURNAL: EARTH DAY 1995, THE 25TH ANNIVERSARY, VOLUME 21, NUMBER 1, WINTER 1995
EPA Number: EPA175N95001
Source: NCEPI
NTIS Number: N/A

EPA JOURNAL: EARTH DAY, VOLUME 16, NUMBER 1, JANUARY/FEBRUARY 1990
EPA Number: EPA20K9001
Source: NCEPI
NTIS Number: N/A

Economic(s)

AIR POLLUTANT EMISSION STANDARDS AND GUIDELINES FOR MUNICIPAL WASTE COMBUSTORS: ECONOMIC ANALYSIS OF MATERIALS SEPARATION REQUIREMENT
EPA Number: EPA450391002
Source: NCEPI
NTIS Number: PB91-222539

ANALYSIS OF THE ECONOMIC AND ENVIRONMENTAL EFFECTS OF COMPRESSED NATURAL GAS AS A VEHICLE FUEL: VOLUME 1, PASSENGER CARS AND LIGHT TRUCKS
EPA Number: EPA420R90100
Source: NVFEL
NTIS Number: PB90-220559

ANALYSIS OF THE ECONOMIC AND ENVIRONMENTAL EFFECTS OF COMPRESSED NATURAL GAS AS A VEHICLE FUEL: VOLUME 2, HEAVY-DUTY VEHICLES
EPA Number: EPA420R90101
Source: NVFEL
NTIS Number: PB90-225830

ANALYSIS OF THE ECONOMIC AND ENVIRONMENTAL EFFECTS OF ETHANOL AS AN AUTOMOTIVE FUEL
EPA Number: EPA420R90102
Source: NVFEL
NTIS Number: PB90-222522

ANALYSIS OF THE ECONOMIC AND ENVIRONMENTAL EFFECTS OF METHANOL AS AN AUTOMOTIVE FUEL
EPA Number: EPA420R89100
Source: NVFEL
NTIS Number: PB90-225805

COST AND ECONOMIC IMPACT ANALYSIS OF LAND DISPOSAL RESTRICTIONS FOR NEWLY LISTED WASTES AND CONTAMINATED DEBRIS (PHASE I LDRS), FINAL RULE
EPA Number: EPA530R95030
Source: NTIS-OSW
NTIS Number: PB95-230900

COST AND ECONOMIC IMPACT ANALYSIS OF THE PROPOSED CESQG RULE
EPA Number: EPA530R95022
Source: NTIS-OSW
NTIS Number: PB95-208948

ECONOMIC ANALYSIS OF THE ENVIRONMENTAL IMPACT OF HIGHWAY DEICING
EPA Number: EPA600276105
Source: NCEPI
NTIS Number: PB-253268

ECONOMIC ANALYSIS ROOT CONTROL AND BACK-WATER FLOW CONTROL AS RELATED TO INFILTRATION/INFLOW CONTROL
EPA Number: EPA600277017A
Source: NCEPI
NTIS Number: PB-280738

ECONOMIC ASSESSMENT ENVIRONMENTAL IMPACT STATEMENT NESHAPS FOR RADIONUCLIDES: BACKGROUND INFORMATION DOCUMENT, VOLUME 3
EPA Number: EPA520189007
Source: NCEPI
NTIS Number: PB90-195777

ECONOMIC BENEFITS OF FINAL EFFLUENT LIMITATIONS GUIDELINES AND STANDARDS FOR THE OFFSHORE OIL AND GAS INDUSTRY
EPA Number: EPA821R93001
Source: NCEPI
NTIS Number: PB93-168797

ECONOMIC BENEFITS OF RUNOFF CONTROLS
EPA Number: EPA841S95002
Source: NCEPI
NTIS Number: PB96-112909

ECONOMIC GROWTH ANALYSIS SYSTEM, VERSION 2.0. PROJECT SUMMARY
EPA Number: EPA600SR94139
Source: NCEPI
NTIS Number: N/A

ECONOMIC IMPACT ANALYSIS FOR PROPOSED EFFLUENT LIMITATIONS GUIDELINES AND STANDARDS FOR THE COASTAL SUBCATEGORY OF THE OIL AND GAS EXTRACTION POINT SOURCE CATEGORY
EPA Number: EPA821R95012
Source: NCEPI
NTIS Number: PB95-187969

ECONOMIC IMPACT ANALYSIS FOR PROPOSED EMISSION STANDARDS AND GUIDELINES FOR MUNICIPAL WASTE COMBUSTORS
EPA Number: EPA450391029
Source: NTIS
NTIS Number: PB94-213543

ECONOMIC IMPACT ANALYSIS FOR THE PETROLEUM REFINERIES NESHAP, DRAFT
EPA Number: EPA453D94052
Source: NTIS
NTIS Number: PB94-193661

ECONOMIC IMPACT ANALYSIS FOR THE PETROLEUM REFINERIES NESHAP, FINAL
EPA Number: EPA452R95003
Source: NTIS
NTIS Number: N/A

ECONOMIC IMPACT ANALYSIS FOR THE POLYMER AND RESINS IV NESHAP, FINAL
EPA Number: EPA452R96009
Source: NTIS
NTIS Number: PB96-181250

ECONOMIC IMPACT ANALYSIS FOR THE POLYMERS AND RESINS 2 NESHAP, DRAFT
EPA Number: EPA453R94034
Source: NTIS
NTIS Number: PB94-177458

ECONOMIC IMPACT ANALYSIS FOR THE POLYMERS AND RESINS I NESHAP {DRAFT}
EPA Number: EPA452D95004
Source: NTIS
NTIS Number: PB95-216420

ECONOMIC IMPACT ANALYSIS FOR THE POLYMERS AND RESINS IV NESHAP {DRAFT}
EPA Number: EPA452D95002
Source: NTIS
NTIS Number: PB95-201166

ECONOMIC IMPACT ANALYSIS FOR THE PRINTING AND PUBLISHING NESHAP {DRAFT}
EPA Number: EPA452D95001
Source: NTIS
NTIS Number: PB95-195871

ECONOMIC IMPACT ANALYSIS FOR THE PRINTING AND PUBLISHING NESHAP, FINAL
EPA Number: EPA452R96010
Source: NTIS
NTIS Number: N/A

ECONOMIC IMPACT ANALYSIS OF EFFLUENT LIMITATIONS GUIDELINES AND STANDARDS FOR THE PESTICIDE CHEMICALS INDUSTRY
EPA Number: EPA440285027
Source: NTIS
NTIS Number: PB86-161767

ECONOMIC IMPACT ANALYSIS OF FINAL EFFLUENT LIMITATIONS GUIDELINES AND STANDARDS OF PERFORMANCE FOR THE OFFSHORE OIL AND GAS INDUSTRY
EPA Number: EPA821R93004
Source: NCEPI
NTIS Number: PB93-173979

ECONOMIC IMPACT ANALYSIS OF FINAL EFFUENT LIMITATIONS GUIDELINES AND STANDARDS FOR THE PESTICIDE MANUFACTURING INDUSTRY
EPA Number: EPA821R93012
Source: NCEPI
NTIS Number: PB94-100872

ECONOMIC IMPACT ANALYSIS OF PROPOSED EFFLUENT LIMITATIONS AND STANDARDS FOR THE GOLD PLACER MINING INDUSTRY
EPA Number: EPA440285026
Source: NCEPI
NTIS Number: PB93-203990

ECONOMIC IMPACT ANALYSIS OF PROPOSED EFFLUENT LIMITATIONS GUIDELINES AND STANDARDS FOR THE METAL PRODUCTS AND MACHINERY INDUSTRY, PHASE I
EPA Number: EPA821R95022
Source: NCEPI
NTIS Number: PB95-227922

ECONOMIC IMPACT ANALYSIS OF PROPOSED EFFLUENT LIMITATIONS GUIDELINES AND STANDARDS FOR THE PESTICIDE FORMULATING, PACKAGING, AND REPACKAGING INDUSTRY
EPA Number: EPA821R94003
Source: NCEPI
NTIS Number: PB94-181401

ECONOMIC IMPACT ANALYSIS OF PROPOSED EFFLUENT LIMITATIONS GUIDELINES AND STANDARDS FOR THE PESTICIDE MANUFACTURING INDUSTRY
EPA Number: EPA821R92003
Source: NCEPI
NTIS Number: PB92-173533

ECONOMIC IMPACT ANALYSIS OF PROPOSED EFFLUENT LIMITATIONS GUIDELINES: NEW SOURCE PERFORMANCE STANDARDS AND PRETREATMENT STANDARDS FOR THE PULP, PAPER AND PAPERBOARD MILLS, VOLUME 1
EPA Number: EPA440280086.1
Source: NTIS
NTIS Number: PB89-238166

ECONOMIC IMPACT ANALYSIS OF PROPOSED EFFLUENT LIMITATIONS GUIDELINES: NEW SOURCE PERFORMANCE STANDARDS AND PRETREATMENT STANDARDS FOR THE PULP, PAPER AND PAPERBOARD MILLS, VOLUME 2
EPA Number: EPA440280086.2
Source: NTIS
NTIS Number: PB89-238174

ECONOMIC IMPACT ANALYSIS OF REGULATORY CONTROLS IN THE DRY CLEANING INDUSTRY, FINAL
EPA Number: EPA450391021B
Source: NTIS
NTIS Number: PB94-134392

ECONOMIC IMPACT ANALYSIS OF THE HALOGENATED SOLVENT CLEANING NESHAP, DRAFT
EPA Number: EPA453D93058
Source: NTIS
NTIS Number: PB94-131257

ECONOMIC IMPACT ANALYSIS OF THE SECONDARY LEAD SMELTERS NESHAP, FINAL
EPA Number: EPA453R94039
Source: NTIS
NTIS Number: PB94-195849

ECONOMIC IMPACT AND REGULATORY FLEXIBILITY ANALYSIS OF PROPOSED EFFLUENT GUIDELINES FOR THE PHARMACEUTICAL MANUFACTURING INDUSTRY
EPA Number: EPA821R95018
Source: NCEPI
NTIS Number: PB95-219010

ECONOMIC IMPACT AND REGULATORY FLEXIBILITY ANALYSIS OF THE PROPOSED EFFLUENT GUIDELINES AND NESHAP FOR THE PULP, PAPER, AND PAPERBOARD INDUSTRY
EPA Number: EPA821R93021
Source: NCEPI
NTIS Number: PB94-107042

ECONOMIC IMPACT OF VAPOR RECOVERY REGULATIONS ON THE SERVICE STATION INDUSTRY
EPA Number: EPA450378029
Source: NCEPI
NTIS Number: PB83-113324

ECONOMIC INCENTIVES OPTIONS FOR ENVIRONMENTAL PROTECTION
EPA Number: EPA21P-2001
Source: NCEPI
NTIS Number: PB92-224831

ECONOMIC VALUE OF LAKE ALLATOONA, OCTOBER 1995
EPA Number: EPA904R95006
Source: REGION4
NTIS Number: N/A

ECONOMICS OF IMPROVED ESTUARINE WATER QUALITY: AN NEP MANUAL FOR MEASURING BENEFITS
EPA Number: EPA503590001
Source: NCEPI
NTIS Number: PB91-168351

EPA JOURNAL: MAKING ECONOMIC AND ENVIRONMENTAL SENSE, HOW GREEN TECHNOLOGY WORKS BETTER, COST LESS, VOLUME 20, NUMBERS 3 & 4, FALL 1994
EPA Number: EPA175N94004
Source: NCEPI
NTIS Number: N/A

GUIDANCE MANUAL FOR POTWS TO CALCULATE THE ECONOMIC BENEFIT OF NONCOMPLIANCE
EPA Number: EPA833B93007
Source: NCEPI
NTIS Number: PB91-148445

INTERIM ECONOMIC GUIDANCE FOR WATER QUALITY STANDARDS {WORKBOOK}
EPA Number: EPA823B95002
Source: NCEPI
NTIS Number: PB95-262671

MEDICAL WASTE INCINERATORS: BACKGROUND INFORMATION FOR PROPOSED STANDARDS AND GUIDELINES; ANALYSIS OF ECONOMIC IMPACTS FOR EXISTING SOURCES
EPA Number: EPA453R94048A
Source: NTIS
NTIS Number: PB95-190740

MEDICAL WASTE INCINERATORS: BACKGROUND INFORMATION FOR PROPOSED STANDARDS AND GUIDELINES; ANALYSIS OF ECONOMIC IMPACTS FOR NEW SOURCES
EPA Number: EPA453R94047A
Source: NTIS
NTIS Number: PB95-190732

MITE PROGRAM EVALUATION: ENVIRONMENTAL, ECONOMIC AND ENERGY IMPACTS OF MATERIAL RECOVERY FACILITIES
EPA Number: EPA600R95125
Source: NCEPI
NTIS Number: PB96-130489

RE-EVALUATION OF THE ECONOMIC IMPACT ANALYSIS OF EFFLUENT LIMITATIONS GUIDELINES FOR THE ORGANIC CHEMICALS, PLASTICS, AND SYNTHETIC FIBERS INDUSTRY
EPA Number: EPA821R93008
Source: NCEPI
NTIS Number: PB93-214328

RE-EVALUATION OF THE ECONOMIC IMPACT ANALYSIS OF EFFLUENT LIMITATIONS GUIDELINES FOR THE ORGANIC CHEMICALS, PLASTICS, AND SYNTHETIC FIBERS INDUSTRY USING REVISED COMPLIANCE COSTS
EPA Number: EPA440191009B
Source: NCEPI
NTIS Number: N/A

SOLICITATION FOR SOCIOECONOMIC PROJECTS RELATED TO POLLUTION PREVENTION, FY 1995
EPA Number: EPA600F95003
Source: NCEPI
NTIS Number: N/A

TECHNICAL AND ECONOMIC CAPACITY OF STATES AND PUBLIC WATER SYSTEMS TO IMPLEMENT DRINKING WATER REGULATIONS: REPORT TO CONGRESS
EPA Number: EPA810R93001
Source: NCEPI
NTIS Number: PB94-100476

UNEP: MONTREAL PROTOCOL ON SUBSTANCES THAT DEPLETE THE OZONE LAYER, 1994 REPORT OF THE ECONOMICS OPTIONS COMMITTEE, 1995 ASSESSMENT
EPA Number: EPA430K94022
Source: NCEPI
NTIS Number: N/A

UNEP: MONTREAL PROTOCOL ON SUBSTANCES THAT DEPLETE THE OZONE LAYER, 1994 REPORT OF THE TECHNOLOGY AND ECONOMICS ASSESSMENT PANEL, 1995 ASSESSMENT
EPA Number: EPA430K94023
Source: NCEPI
NTIS Number: N/A

UPPER MISSISSIPPI RIVER BASIN NATURAL RESOURCE ACCOUNTING PROJECT. REGIONAL ECONOMIC ACCOUNTS: ESTIMATION OF SECTOR CONTRIBUTIONS TO CURRENT ECONOMIC INCOME
EPA Number: EPA230R94906
Source: NCEPI
NTIS Number: N/A

WASTE MINIMIZATION ENVIRONMENTAL QUALITY WITH ECONOMIC BENEFITS
EPA Number: EPA530SW90044
Source: NCEPI
NTIS Number: N/A

Ecosystems

ARID ECOSYSTEMS 1992 PILOT REPORT
EPA Number: EPA620R94015
Source: NCEPI
NTIS Number: PB94-176898

ARID ECOSYSTEMS 1992 PILOT REPORT. PROJECT SUMMARY
EPA Number: EPA620SR94015
Source: NCEPI
NTIS Number: N/A

CARBON CYCLING IN BOREAL FORESTS AND SUB-ARCTIC ECOSYSTEMS
EPA Number: EPA600R93084
Source: NCEPI
NTIS Number: PB93-205540

CHESAPEAKE BAY INTRODUCTION TO AN ECOSYSTEM
EPA Number: EPA903R95010
Source: REGION3BAY
NTIS Number: N/A

EPA GREAT WATERS PROGRAM: AN INTRODUCTION TO THE ISSUES AND THE ECOSYSTEMS
EPA Number: EPA453B94030
Source: NTIS
NTIS Number: PB94-195997

FATE AND EFFECTS OF POLLUTANTS ON AQUATIC ORGANISMS AND ECOSYSTEMS: PROCEEDINGS OF USA-USSR SYMPOSIUM, ATHENS, GEORGIA, OCTOBER 19-21, 1987
EPA Number: EPA600988001
Source: NCEPI
NTIS Number: PB88-242615

FIRST BIENNIAL PROGRESS REPORT OF THE AGREEMENT OF FEDERAL AGENCIES ON ECOSYSTEM MANAGEMENT IN THE CHESAPEAKE BAY
EPA Number: EPA903R95003
Source: REGION3BAY
NTIS Number: N/A

PHASE I INVENTORY OF CURRENT EPA EFFORTS TO PROTECT ECOSYSTEMS {3-HOLE PUNCH}
EPA Number: EPA841S95001B
Source: NCEPI
NTIS Number: PB95-179180

PHASE I INVENTORY OF CURRENT EPA EFFORTS TO PROTECT ECOSYSTEMS {BOUND VOLUME}
EPA Number: EPA841S95001A
Source: NCEPI
NTIS Number: PB95-179180

WATERSHED EVENTS: AN EPA BULLETIN ON INTEGRATED AQUATIC ECOSYSTEM PROTECTION, SUMMER 1993
EPA Number: EPA840N93004
Source: OWOWWSB
NTIS Number: N/A

Education

AWARD OF THE FIRST ENVIRONMENTAL EDUCATION GRANTS
EPA Number: EPA170K92001
Source: WPH
NTIS Number: N/A

CERCLA EDUCATION CENTER: COURSE OVERVIEW AND SCHEDULE
EPA Number: EPA542F95004
Source: NCEPI
NTIS Number: N/A

CONSUMER EDUCATION GUIDE: ORGANIC CHEMICALS IN DRINKING WATER
EPA Number: EPA570K90022
Source: NCEPI
NTIS Number: N/A

CONSUMER EDUCATION GUIDE: THE REGULATION OF DRINKING WATER UNDER THE SAFE DRINKING WATER ACT
EPA Number: EPA570K90024
Source: NCEPI
NTIS Number: N/A

CONSUMER EDUCATION GUIDE: THE VALUE OF SAFE DRINKING WATER
EPA Number: EPA570K90023
Source: NCEPI
NTIS Number: N/A

EDUCATIONAL AND VOCATIONAL SHOPS {LEAFLET}
EPA Number: EPA530SW90027L
Source: NCEPI
NTIS Number: N/A

EDUCATIONAL VIDEOS FOR CHILDREN ABOUT OUR PRECIOUS WATER RESOURCES! {BROCHURE}
EPA Number: EPA430991016B
Source: NCEPI
NTIS Number: N/A

ENVIRONMENTAL EDUCATION ACTIVITY KIT
EPA Number: EPA842F93007
Source: NCEPI
NTIS Number: N/A

ENVIRONMENTAL EDUCATION GRANT PROFILES, FISCAL YEAR 1994
EPA Number: EPA171R94001
Source: OCEPA
NTIS Number: N/A

ENVIRONMENTAL EDUCATION RESOURCES DIRECTORY: REGION 10, 1993
EPA Number: EPA910B93002
Source: SEATTLEPIC
NTIS Number: N/A

ENVIRONMENTAL EDUCATION: OUTLOOK FOR THE FUTURE
EPA Number: EPA171K93001
Source: NCEPI
NTIS Number: N/A

ENVIRONMENTAL RESEARCH BRIEF: WASTE REDUCTION ACTIVITIES AND OPTIONS FOR A LOCAL BOARD OF EDUCATION IN NEW JERSEY
EPA Number: EPA600S92027
Source: NCEPI
NTIS Number: PB92-238476

EPA CUSTOMER SERVICE PLAN: RESPONSE TO INQUIRIES, COMMUNICATIONS, EDUCATION, AND PUBLIC AFFAIRS
EPA Number: EPA100F94007
Source: NCEPI
NTIS Number: N/A

EPA JOURNAL: ENVIRONMENTAL EDUCATION: -THE MANDATE, -PREPARING OUR YOUTH, -TRAINING PROFESSIONALS, -INFORMING THE PUBLIC, -THINKING GLOBALLY, VOLUME 17, NUMBER 4, SEPTEMBER/OCTOBER 1991
EPA Number: EPA22K-1000
Source: NCEPI
NTIS Number: N/A

EPA JOURNAL: LOOKING AHEAD AT ENVIRONMENTAL EDUCATION, VOLUME 21, NUMBER 2, SPRING 1995
EPA Number: EPA175N95003
Source: NCEPI
NTIS Number: N/A

FACT SHEET: ENVIRONMENTAL EDUCATION: AQUIFER IN A CUP (AQUIFER ON THE GO)
EPA Number: EPA810F96001
Source: NCEPI
NTIS Number: N/A

FACT SHEET: ENVIRONMENTAL EDUCATION: BUILD YOUR OWN AQUIFER
EPA Number: EPA810F95005
Source: NCEPI
NTIS Number: N/A

FACT SHEET: ENVIRONMENTAL EDUCATIONAL RESOURCES IN REGION 7
EPA Number: EPA907F91100
Source: REGION7PA
NTIS Number: N/A

FEDERAL REGISTER: MARCH 9, 1994, PART 2. LEAD; REQUIREMENTS FOR HAZARDOUS EDUCATION BEFORE RENOVATION OF TARGET HOUSING; PROPOSED RULE. LEAD HAZARD INFORMATION PAMPHLET; NOTICE OF ...
EPA Number: EPA747Z94001
Source: NCEPI
NTIS Number: N/A

FEDERAL REGISTER: OCTOBER 16, 1992, PART 2. ENVIRONMENTAL EDUCATION GRANTS; SOLICITATION NOTICE
EPA Number: EPA175Z92001
Source: NCEPI
NTIS Number: N/A

GUIDES TO POLLUTION PREVENTION: RESEARCH AND EDUCATIONAL INSTITUTIONS
EPA Number: EPA625790010
Source: NCEPI
NTIS Number: PB90-256439

OUR ENVIRONMENT NEEDS YOU: COOPERATIVE EDUCATION AT EPA
EPA Number: EPA210F89100
Source: ORHM212
NTIS Number: N/A

REPORT TO CONGRESS: MANAGEMENT OF HAZARDOUS WASTES FROM EDUCATIONAL INSTITUTIONS, EXECUTIVE SUMMARY
EPA Number: EPA530SW89040A
Source: NCEPI
NTIS Number: PB89-187629

SUPPLEMEMTAL GUIDANCE FOR I/M PROGRAMS: VEHICLE REPAIR, TECHNICAL ASSISTANCE, PERFORMANCE MONITORING, AND TECHNICIAN EDUCATION AND CERTIFICATION
EPA Number: EPA420B94003
Source: NVFEL
NTIS Number: N/A

Educational Materials

CHARLIE WAS JUST A CHIPMUNK
EPA Number: EPA907K91100
Source: REGION7PA
NTIS Number: N/A

DON'T TRASH IT! SUPER FUN {CHILDREN'S ACTIVITY BOOKLET}
EPA Number: EPA530K95005
Source: NCEPI
NTIS Number: N/A

ELECTRONIC ACCESS TO EPA: A STUDENT'S GUIDE TO INFORMATION ONLINE
EPA Number: EPA208D95004
Source: NDPD
NTIS Number: N/A

ENVIRONMENTAL CURRICULUM: A FIVE-DAY PLAN
EPA Number: EPA907R93002
Source: REGION7PA
NTIS Number: N/A

ENVIRONMENTAL HAZARDS IN YOUR SCHOOL: A RESOURCE HANDBOOK
EPA Number: EPA745K93019
Source: TSCA
NTIS Number: N/A

EPA INSTITUTE FY 1994 SCHEDULE OF LEARNING OPPORTUNITIES: CURRICULUM OF THE 90'S
EPA Number: EPA210K93002
Source: ORHM3634
NTIS Number: N/A

NATIONAL GEOGRAPHY AWARENESS WEEK, NOV. 15-21 1992 {TEACHER'S PACKET}
EPA Number: EPA840F92003
Source: NCEPI
NTIS Number: N/A

NATIONAL NETWORK FOR ENVIRONMENTAL STUDIES (NNEMS): PROGRAM CATALOG 1994-95
EPA Number: EPA171B94001
Source: OCEPA
NTIS Number: N/A

ONCE THERE LIVED A WICKED DRAGON
EPA Number: EPASW-105
Source: NCEPI
NTIS Number: N/A

PRESIDENT'S ENVIRONMENTAL YOUTH AWARDS {1996 BROCHURE AND APPLICATION}
EPA Number: EPA171F96001
Source: NCEPI
NTIS Number: N/A

PRESIDENT'S ENVIRONMENTAL YOUTH AWARDS {BROCHURE AND APPLICATION}
EPA Number: EPA171F94003
Source: NCEPI
NTIS Number: N/A

PRESIDENT'S ENVIRONMENTAL YOUTH AWARDS {CERTIFICATES}
EPA Number: EPA171F94001
Source: NCEPI
NTIS Number: N/A

PRESIDENT'S ENVIRONMENTAL YOUTH AWARDS: 1994 NATIONAL WINNERS {BROCHURE AND APPLICATION}
EPA Number: EPA171F95001
Source: NCEPI
NTIS Number: N/A

STUDENT ACTIVITY SHEET: TRACKING POLLUTION, A HAZARDOUS WHODUNNIT
EPA Number: EPA810F93003
Source: NCEPI
NTIS Number: N/A

STUDENT WORK STUDY
EPA Number: EPA210K92011
Source: ORHM/PRDD
NTIS Number: N/A

WATER SOURCEBOOK: A SERIES OF CLASSROOM ACTIVITIES FOR GRADES 3-5
EPA Number: EPA904R94017B
Source: REGION4
NTIS Number: N/A

WATER: EVERY LIVING THING DEPENDS ON IT {DUCK BOOKMARK}
EPA Number: EPA800H95004
Source: NCEPI
NTIS Number: N/A

WATER: EVERY LIVING THING DEPENDS ON IT {FROG BOOKMARK}
EPA Number: EPA800H95003
Source: NCEPI
NTIS Number: N/A

WATER: EVERY LIVING THING DEPENDS ON IT {TURTLE BOOKMARK}
EPA Number: EPA800H95002
Source: NCEPI
NTIS Number: N/A

WHY TEACH TRASH? {INSERT}
EPA Number: EPA530SW90005A
Source: NCEPI
NTIS Number: N/A

WILL WE LOSE OUR SONGBIRDS? NOT IF WE CAN HELP IT!
EPA Number: EPA840K94002
Source: NCEPI
NTIS Number: PB95-138103

WORKING FOR THE ENVIRONMENT STUDENT GUIDE
EPA Number: EPA210K92010
Source: ORHM/PRDD
NTIS Number: N/A

WORLD FIT FOR CHIPMUNKS AND OTHER LIVING THINGS
EPA Number: EPA907K92003
Source: REGION7PA
NTIS Number: N/A

Educators

EARTH NOTES FOR EDUCATORS, GRADE K-6, ISSUE NUMBER 1
EPA Number: EPA22K-1001
Source: NCEPI
NTIS Number: N/A

EARTH NOTES: FOR EDUCATORS, GRADES K-6, SPRING/SUMMER 1992
EPA Number: EPA171N92001A
Source: NCEPI
NTIS Number: N/A

SCHOOL RECYCLING PROGRAMS: A HANDBOOK FOR EDUCATORS
EPA Number: EPA530SW90023
Source: NCEPI
NTIS Number: N/A

Effluent

BACKGROUND DOCUMENT FOR MODIFICATION OF PH EFFLUENT LIMITATIONS GUIDELINES AND STANDARDS FOR POINT SOURCES REQUIRED BY NPDES PERMIT TO MONITOR CONTINUOUSLY EFFLUENT PH
EPA Number: EPA440280083
Source: NTIS
NTIS Number: PB95-207494

CONSIDERATIONS OF POLLUTION PREVENTION IN EPA'S EFFLUENT GUIDELINE DEVELOPMENT PROCESS
EPA Number: EPA820R95008
Source: NCEPI
NTIS Number: PB95-271300

COST EFFECTIVENESS ANALYSIS OF PROPOSED EFFLUENT LIMITATIONS GUIDELINES FOR THE PULP, PAPER, AND PAPERBOARD INDUSTRY
EPA Number: EPA821R93018
Source: NCEPI
NTIS Number: PB94-017737

COST-EFFECTIVENESS ANALYSIS FOR PROPOSED EFFLUENT LIMITATIONS GUIDELINES AND STANDARDS FOR THE COASTAL SUBCATEGORY OF THE OIL AND GAS EXTRACTION POINT SOURCE CATEGORY
EPA Number: EPA821R95010
Source: NCEPI
NTIS Number: PB95-187647

COST-EFFECTIVENESS ANALYSIS OF FINAL EFFLUENT LIMITATIONS GUIDELINES AND STANDARDS FOR THE OFFSHORE OIL AND GAS INDUSTRY
EPA Number: EPA821R93005
Source: NCEPI
NTIS Number: PB93-169118

COST-EFFECTIVENESS ANALYSIS OF FINAL EFFLUENT LIMITATIONS GUIDELINES AND STANDARDS FOR THE PESTICIDE MANUFACTURING INDUSTRY
EPA Number: EPA821R93013
Source: NCEPI
NTIS Number: PB94-100856

COST-EFFECTIVENESS ANALYSIS OF PROPOSED EFFLUENT LIMITATIONS GUIDELINES AND STANDARDS FOR THE CENTRALIZED WASTE TREATMENT INDUSTRY
EPA Number: EPA821R95004
Source: NCEPI
NTIS Number: PB95-186896

COST-EFFECTIVENESS ANALYSIS OF PROPOSED EFFLUENT LIMITATIONS GUIDELINES AND STANDARDS FOR THE METAL PRODUCTS AND MACHINERY INDUSTRY, PHASE I
EPA Number: EPA821R95025
Source: NCEPI
NTIS Number: PB95-219945

COST-EFFECTIVENESS ANALYSIS OF PROPOSED EFFLUENT LIMITATIONS GUIDELINES AND STANDARDS FOR THE PESTICIDE FORMULATING, PACKAGING, AND REPACKAGING INDUSTRY
EPA Number: EPA821R94004
Source: NCEPI
NTIS Number: PB94-180767

COST-EFFECTIVENESS ANALYSIS OF PROPOSED EFFLUENT LIMITATIONS GUIDELINES FOR THE PHARMACEUTICAL MANUFACTURING INDUSTRY
EPA Number: EPA821R95015
Source: NCEPI
NTIS Number: PB95-219903

COST-EFFECTIVENESS ANALYSIS OF PROPOSED EFFLUENT LIMITATIONS, GUIDELINES AND STANDARDS FOR THE PESTICIDE MANUFACTURING INDUSTRY
EPA Number: EPA821R92004
Source: NCEPI
NTIS Number: PB92-173525

DEVELOPMENT DOCUMENT FOR BEST CONVENTIONAL POLLUTANT CONTROL TECHNOLOGY EFFLUENT LIMITATIONS GUIDELINES FOR THE PULP, PAPER, PAPERBOARD AND BOARD MILLS ....
EPA Number: EPA440186025
Source: NCEPI
NTIS Number: PB87-172250

DEVELOPMENT DOCUMENT FOR EFFLUENT LIMITATIONS GUIDELINES AND NEW SOURCE PERFORMANCE STANDARDS FOR THE FABRICATED AND RECLAIMED RUBBER SEGMENT OF THE RUBBER PROCESSING POINT SOURCE CATEGORY
EPA Number: EPA440174030A
Source: NCEPI
NTIS Number: PB-241916

DEVELOPMENT DOCUMENT FOR EFFLUENT LIMITATIONS GUIDELINES AND NEW SOURCE PERFORMANCE STANDARDS FOR THE FISH MEAL SALMON, BOTTOM FISH, CLAM, OYSTER, SARDINE, SCALLOP, HERRING, AND ....
EPA Number: EPA440175041A
Source: NCEPI
NTIS Number: PB-256840

DEVELOPMENT DOCUMENT FOR EFFLUENT LIMITATIONS GUIDELINES AND NEW SOURCE PERFORMANCE STANDARDS FOR THE OFFSHORE SUBCATEGORY OF THE OIL AND GAS EXTRACTION POINT SOURCE CATEGORY FINAL
EPA Number: EPA821R93003
Source: NCEPI
NTIS Number: PB93-167310

DEVELOPMENT DOCUMENT FOR EFFLUENT LIMITATIONS GUIDELINES AND NEW SOURCE PERFORMANCE STANDARDS FOR THE TIRE AND SYNTHETIC SEGMENT OF THE RUBBER PROCESSING-POINT SOURCE CATEGORY. FINAL
EPA Number: EPA440174013A
Source: NCEPI
NTIS Number: PB-238609

DEVELOPMENT DOCUMENT FOR EFFLUENT LIMITATIONS GUIDELINES AND STANDARDS AND PRETREATMENT STANDARDS FOR THE STEAM ELECTRIC POINT SOURCE CATEGORY, FINAL
EPA Number: EPA440182029
Source: NCEPI
NTIS Number: N/A

DEVELOPMENT DOCUMENT FOR EFFLUENT LIMITATIONS GUIDELINES AND STANDARDS FOR BATTERY MANUFACTURING, SUBCATEGORIES: CADIUM, CALCIUM, LECLANCHE, LITHIUM, MAGNESIUM, ZINC, VOLUME 1
EPA Number: EPA440184067A
Source: NCEPI
NTIS Number: PB85-121507

DEVELOPMENT DOCUMENT FOR EFFLUENT LIMITATIONS GUIDELINES AND STANDARDS FOR BATTERY MANUFACTURING, SUBCATEGORY: LEAD, VOLUME 2
EPA Number: EPA440184067B
Source: NCEPI
NTIS Number: PB85-121515

DEVELOPMENT DOCUMENT FOR EFFLUENT LIMITATIONS GUIDELINES AND STANDARDS FOR COIL COATING POINT SOURCE CATEGORY
EPA Number: EPA440181071B
Source: NCEPI
NTIS Number: PB83-205542

DEVELOPMENT DOCUMENT FOR EFFLUENT LIMITATIONS GUIDELINES AND STANDARDS FOR NONFERROUS METALS MANUFACTURING POINT SOURCE CATEGORY, VOLUME 6
EPA Number: EPA440189019.6
Source: NCEPI
NTIS Number: PB90-182015

DEVELOPMENT DOCUMENT FOR EFFLUENT LIMITATIONS GUIDELINES AND STANDARDS FOR ORGANIC CHEMICALS, PLASTICS AND SYNTHETIC FIBERS; POINT SOURCE CATEGORY, VOLUME 1
EPA Number: EPA440187009A
Source: NCEPI
NTIS Number: PB88-171335

DEVELOPMENT DOCUMENT FOR EFFLUENT LIMITATIONS GUIDELINES AND STANDARDS FOR ORGANIC CHEMICALS, PLASTICS AND SYNTHETIC FIBERS; POINT SOURCE CATEGORY, VOLUME 2
EPA Number: EPA440187009B
Source: NCEPI
NTIS Number: PB88-171335

DEVELOPMENT DOCUMENT FOR EFFLUENT LIMITATIONS GUIDELINES AND STANDARDS FOR THE BATTERY MANUFACTURING POINT SOURCE CATEGORY
EPA Number: EPA440182067B
Source: NCEPI
NTIS Number: PB83-197921

DEVELOPMENT DOCUMENT FOR EFFLUENT LIMITATIONS GUIDELINES AND STANDARDS FOR THE COASTAL SUBCATEGORY OF THE OIL AND GAS EXTRACTION POINT SOURCE CATEGORY
EPA Number: EPA821R95009
Source: NCEPI
NTIS Number: PB95-198826

DEVELOPMENT DOCUMENT FOR EFFLUENT LIMITATIONS GUIDELINES AND STANDARDS FOR THE COIL COATING (CANMAKING SUBCATEGORY, MARCH 1983
EPA Number: EPA440183071B
Source: NCEPI
NTIS Number: PB83-198598

DEVELOPMENT DOCUMENT FOR EFFLUENT LIMITATIONS GUIDELINES AND STANDARDS FOR THE COIL COATING POINT SOURCE CATEGORY PHASE I, OCTOBER 1982
EPA Number: EPA440182071
Source: NCEPI
NTIS Number: PB83-205542

DEVELOPMENT DOCUMENT FOR EFFLUENT LIMITATIONS GUIDELINES AND STANDARDS FOR THE COPPER FORMING, PROPOSED PROPOSED
EPA Number: EPA440182074B
Source: NCEPI
NTIS Number: PB93-206522

DEVELOPMENT DOCUMENT FOR EFFLUENT LIMITATIONS GUIDELINES AND STANDARDS FOR THE ELECTRICAL AND ELECTRONIC COMPONENTS POINT SOURCE CATEGORY
EPA Number: EPA440180075A
Source: NCEPI
NTIS Number: PB93-237527

DEVELOPMENT DOCUMENT FOR EFFLUENT LIMITATIONS GUIDELINES AND STANDARDS FOR THE ELECTRICAL AND ELECTRONIC COMPONENTS POINT SOURCE CATEGORY PHASE II, FEBRUARY 1983
EPA Number: EPA440183075B
Source: NCEPI
NTIS Number: PB83-199208

DEVELOPMENT DOCUMENT FOR EFFLUENT LIMITATIONS GUIDELINES AND STANDARDS FOR THE ELECTRICAL AND ELECTRONIC COMPONENTS POINT SOURCE CATEGORY, PHASE I
EPA Number: EPA440183075
Source: NCEPI
NTIS Number: PB95-142980

DEVELOPMENT DOCUMENT FOR EFFLUENT LIMITATIONS GUIDELINES AND STANDARDS FOR THE INORGANIC CHEMICALS MANUFACTURING
EPA Number: EPA440180007B
Source: NCEPI
NTIS Number: PB81-122632

DEVELOPMENT DOCUMENT FOR EFFLUENT LIMITATIONS GUIDELINES AND STANDARDS FOR THE INORGANIC CHEMICALS POINT SOURCE CATEGORY
EPA Number: EPA440184007
Source: NCEPI
NTIS Number: PB85-156446

DEVELOPMENT DOCUMENT FOR EFFLUENT LIMITATIONS GUIDELINES AND STANDARDS FOR THE INORGANIC CHEMICALS POINT SOURCE CATEGORY, PHASE II
EPA Number: EPA440183007B
Source: NCEPI
NTIS Number: PB93-206530

DEVELOPMENT DOCUMENT FOR EFFLUENT LIMITATIONS GUIDELINES AND STANDARDS FOR THE IRON AND STEEL MANUFACTURING, VOLUME 1
EPA Number: EPA4401820241
Source: NCEPI
NTIS Number: PB82-240425

DEVELOPMENT DOCUMENT FOR EFFLUENT LIMITATIONS GUIDELINES AND STANDARDS FOR THE LEATHER TANNING AND FINISHING POINT SOURCE CATEGORY
EPA Number: EPA440182016
Source: NCEPI
NTIS Number: PB83-172593

DEVELOPMENT DOCUMENT FOR EFFLUENT LIMITATIONS GUIDELINES AND STANDARDS FOR THE METAL FINISHING POINT SOURCE CATEGORY
EPA Number: EPA440182091B
Source: NCEPI
NTIS Number: PB83-102004

DEVELOPMENT DOCUMENT FOR EFFLUENT LIMITATIONS GUIDELINES AND STANDARDS FOR THE METAL FINISHING POINT SOURCE CATEGORY
EPA Number: EPA440183091
Source: NCEPI
NTIS Number: PB84-115989

DEVELOPMENT DOCUMENT FOR EFFLUENT LIMITATIONS GUIDELINES AND STANDARDS FOR THE METAL MOLDING AND CASTING (FOUNDRIES) POINT SOURCE CATEGORY, VOLUME 1
EPA Number: EPA440182070B1
Source: NCEPI
NTIS Number: PB93-206498

DEVELOPMENT DOCUMENT FOR EFFLUENT LIMITATIONS GUIDELINES AND STANDARDS FOR THE METAL MOLDING AND CASTING (FOUNDRIES) POINT SOURCE CATEGORY, VOLUME 2
EPA Number: EPA440182070B2
Source: NCEPI
NTIS Number: PB93-206506

DEVELOPMENT DOCUMENT FOR EFFLUENT LIMITATIONS GUIDELINES AND STANDARDS FOR THE MINERAL AND PROCESSING INDUSTRY; POINT SOURCE CATEGORY, FINAL
EPA Number: EPA440176059B
Source: NCEPI
NTIS Number: PB80-110299

DEVELOPMENT DOCUMENT FOR EFFLUENT LIMITATIONS GUIDELINES AND STANDARDS FOR THE NONFERROUS MENTALS MANUFACTURING POINT SOURCE CATEGORY, VOLUME 9
EPA Number: EPA440189019.9
Source: NCEPI
NTIS Number: PB90-182049

DEVELOPMENT DOCUMENT FOR EFFLUENT LIMITATIONS GUIDELINES AND STANDARDS FOR THE NONFERROUS METALS FORMING AND METAL POWDERS, VOLUME 3
EPA Number: EPA440186019V3
Source: NCEPI
NTIS Number: PB87-121786

DEVELOPMENT DOCUMENT FOR EFFLUENT LIMITATIONS GUIDELINES AND STANDARDS FOR THE NONFERROUS METALS MANUFACTORING POINT SOURCE CATEGORY, VOLUME 1 GENERAL
EPA Number: EPA440189019.1
Source: NCEPI
NTIS Number: PB90-181967

DEVELOPMENT DOCUMENT FOR EFFLUENT LIMITATIONS GUIDELINES AND STANDARDS FOR THE NONFERROUS METALS MANUFACTURING POINT SOURCE CATEGORY, BAUXITE REFINING PRIMARY AND SECONDARY ALUMINUM, VOLUME 2
EPA Number: EPA440189019.2
Source: NCEPI
NTIS Number: PB90-181975

DEVELOPMENT DOCUMENT FOR EFFLUENT LIMITATIONS GUIDELINES AND STANDARDS FOR THE NONFERROUS METALS MANUFACTURING POINT SOURCE CATEGORY, PRIMARY BERYLLIUM VOLUME 7
EPA Number: EPA440189019.7
Source: NCEPI
NTIS Number: PB90-182023

DEVELOPMENT DOCUMENT FOR EFFLUENT LIMITATIONS GUIDELINES AND STANDARDS FOR THE NONFERROUS METALS MANUFACTURING POINT SOURCE CATEGORY, PRIMARY ZINC, LEAD, ANTIMONY, SECONDARY LEAD, VOLUME 4
EPA Number: EPA440189019.4
Source: NCEPI
NTIS Number: PB90-181991

DEVELOPMENT DOCUMENT FOR EFFLUENT LIMITATIONS GUIDELINES AND STANDARDS FOR THE NONFERROUS METALS MANUFACTURING POINT SOURCE CATEGORY, VOLUME 10
EPA Number: EPA440189019.10
Source: NCEPI
NTIS Number: PB90-182056

DEVELOPMENT DOCUMENT FOR EFFLUENT LIMITATIONS GUIDELINES AND STANDARDS FOR THE NONFERROUS METALS MANUFACTURING POINT SOURCE CATEGORY, VOLUME 3
EPA Number: EPA440189019.3
Source: NCEPI
NTIS Number: PB90-181983

DEVELOPMENT DOCUMENT FOR EFFLUENT LIMITATIONS GUIDELINES AND STANDARDS FOR THE NONFERROUS METALS MANUFACTURING POINT SOURCE CATEGORY, VOLUME 5
EPA Number: EPA440189019.5
Source: NCEPI
NTIS Number: PB90-182007

DEVELOPMENT DOCUMENT FOR EFFLUENT LIMITATIONS GUIDELINES AND STANDARDS FOR THE NONFERROUS METALS MANUFACTURING POINT SOURCE CATEGORY, VOLUME 6
EPA Number: EPA440189019.8
Source: NCEPI
NTIS Number: PB90-182031

DEVELOPMENT DOCUMENT FOR EFFLUENT LIMITATIONS GUIDELINES AND STANDARDS FOR THE ORE MINING AND DRESSING POINT SOURCE CATEGORY, FINAL NOVEMBER 1982
EPA Number: EPA440182061
Source: NCEPI
NTIS Number: PB91-234427

DEVELOPMENT DOCUMENT FOR EFFLUENT LIMITATIONS GUIDELINES AND STANDARDS FOR THE PAINT FORMULATING POINT SOURCE CATEGORY
EPA Number: EPA440179049B
Source: NCEPI
NTIS Number: PB93-206472

DEVELOPMENT DOCUMENT FOR EFFLUENT LIMITATIONS GUIDELINES AND STANDARDS FOR THE PESTICIDE, FINAL
EPA Number: EPA440185079
Source: NCEPI
NTIS Number: PB86-150042

DEVELOPMENT DOCUMENT FOR EFFLUENT LIMITATIONS GUIDELINES AND STANDARDS FOR THE PHARMACEUTICAL MANUFACTURING POINT SOURCE CATEGORY
EPA Number: EPA440183084
Source: NCEPI
NTIS Number: PB84-180066

DEVELOPMENT DOCUMENT FOR EFFLUENT LIMITATIONS GUIDELINES AND STANDARDS FOR THE PHARMACEUTICAL POINT SOURCE CATEGORY, PROPOSED NOVEMBER 1982
EPA Number: EPA440182084
Source: NCEPI
NTIS Number: PB93-208221

DEVELOPMENT DOCUMENT FOR EFFLUENT LIMITATIONS GUIDELINES AND STANDARDS FOR THE PHARMACEUTICALS MANUFACTURING POINT SOURCE CATEGORY
EPA Number: EPA440183084B
Source: NCEPI
NTIS Number: PB93-206969

DEVELOPMENT DOCUMENT FOR EFFLUENT LIMITATIONS GUIDELINES AND STANDARDS FOR THE PORCELAIN ENAMELING POINT SOURCE CATEGORY
EPA Number: EPA440181072B
Source: NCEPI
NTIS Number: PB81-201527

DEVELOPMENT DOCUMENT FOR EFFLUENT LIMITATIONS GUIDELINES AND STANDARDS FOR THE PORCELAIN ENAMELING, FINAL NOVEMBER 1982
EPA Number: EPA440182072
Source: NCEPI
NTIS Number: PB93-206514

DEVELOPMENT DOCUMENT FOR EFFLUENT LIMITATIONS GUIDELINES AND STANDARDS FOR THE PULP, PAPER AND PAPERBOARD AND THE BUILDERS PAPER AND BOARD MILLS
EPA Number: EPA440180025B
Source: NCEPI
NTIS Number: PB81-201535

DEVELOPMENT DOCUMENT FOR EFFLUENT LIMITATIONS GUIDELINES AND STANDARDS FOR THE STEAM ELECTRIC POINT SOURCE CATEGORY
EPA Number: EPA440180029B
Source: NCEPI
NTIS Number: PB81-119075

DEVELOPMENT DOCUMENT FOR EFFLUENT LIMITATIONS GUIDELINES AND STANDARDS FOR THE TEXTILE MILLS
EPA Number: EPA440179022B
Source: NTIS
NTIS Number: PB95-207809

DEVELOPMENT DOCUMENT FOR EFFLUENT LIMITATIONS GUIDELINES AND STANDARDS FOR THE TIMBER PRODUCTS
EPA Number: EPA440181023
Source: NCEPI
NTIS Number: PB81-227282

DEVELOPMENT DOCUMENT FOR EFFLUENT LIMITATIONS GUIDELINES, PRETREATMENT STANDARDS, AND NEW SOURCE PERFORMANCE STANDARDS FOR THE PESTICIDE CHEMICALS MANUFACTURING POINT SOURCE CATEGORY
EPA Number: EPA821R93016
Source: NCEPI
NTIS Number: PB94-100864

DEVELOPMENT DOCUMENT FOR FINAL BEST CONVENTIONAL TECHNOLOGY EFFLUENT LIMITATIONS GUIDELINES FOR THE PHARMACEUTICAL MANUFACTURING POINT SOURCE CATEGORY
EPA Number: EPA440186084
Source: NCEPI
NTIS Number: PB87-172268

DEVELOPMENT DOCUMENT FOR INTERIM FINAL EFFLUENT LIMITATIONS GUIDELINES AND PROPOSED NEW SOURCE PERFORMANCE STANDARDS FOR THE EXPLOSIVES MANUFACTURING POINT SOURCE CATEGORY
EPA Number: EPA440176060J
Source: NCEPI
NTIS Number: PB92-231950

DEVELOPMENT DOCUMENT FOR INTERIM FINAL EFFLUENT LIMITATIONS GUIDELINES AND PROPOSED NEW SOURCE PERFORMANCE STANDARDS FOR THE RAW CANE SUGAR PROCESSING SEGMENT OF THE SUGAR...
EPA Number: EPA440175044
Source: NCEPI
NTIS Number: PB92-231968

DEVELOPMENT DOCUMENT FOR INTERIM FINAL EFFLUENT LIMITATIONS GUIDELINES AND PROPOSED NEW SOURCE PERFORMANCE STANDARDS FOR THE ZINC SEGMENT OF THE NONFERROUS METALS MANUFACTURING
EPA Number: EPA440175032
Source: NTIS
NTIS Number: PB95-207676

DEVELOPMENT DOCUMENT FOR PROPOSED EFFLUENT LIMITATIONS GUIDELINES AND NEW SOURCE PERFORMANCE STANDARDS FOR THE PAVING AND ROOFING MATERIALS, TARS AND ASPHALT
EPA Number: EPA440174049
Source: NTIS
NTIS Number: PB95-207437

DEVELOPMENT DOCUMENT FOR PROPOSED EFFLUENT LIMITATIONS GUIDELINES AND STANDARDS FOR THE PHARMACEUTICAL MANUFACTURING POINT SOURCE CATEGORY
EPA Number: EPA821R95019
Source: NCEPI
NTIS Number: N/A

ECONOMIC BENEFITS OF FINAL EFFLUENT LIMITATIONS GUIDELINES AND STANDARDS FOR THE OFFSHORE OIL AND GAS INDUSTRY
EPA Number: EPA821R93001
Source: NCEPI
NTIS Number: PB93-168797

ECONOMIC IMPACT ANALYSIS FOR PROPOSED EFFLUENT LIMITATIONS GUIDELINES AND STANDARDS FOR THE COASTAL SUBCATEGORY OF THE OIL AND GAS EXTRACTION POINT SOURCE CATEGORY
EPA Number: EPA821R95012
Source: NCEPI
NTIS Number: PB95-187969

ECONOMIC IMPACT ANALYSIS OF EFFLUENT LIMITATIONS GUIDELINES AND STANDARDS FOR THE PESTICIDE CHEMICALS INDUSTRY
EPA Number: EPA440285027
Source: NTIS
NTIS Number: PB86-161767

ECONOMIC IMPACT ANALYSIS OF FINAL EFFLUENT LIMITATIONS GUIDELINES AND STANDARDS OF PERFORMANCE FOR THE OFFSHORE OIL AND GAS INDUSTRY
EPA Number: EPA821R93004
Source: NCEPI
NTIS Number: PB93-173979

ECONOMIC IMPACT ANALYSIS OF PROPOSED EFFLUENT LIMITATIONS AND STANDARDS FOR THE GOLD PLACER MINING INDUSTRY
EPA Number: EPA440285026
Source: NCEPI
NTIS Number: PB93-203990

ECONOMIC IMPACT ANALYSIS OF PROPOSED EFFLUENT LIMITATIONS GUIDELINES AND STANDARDS FOR THE METAL PRODUCTS AND MACHINERY INDUSTRY, PHASE I
EPA Number: EPA821R95022
Source: NCEPI
NTIS Number: PB95-227922

ECONOMIC IMPACT ANALYSIS OF PROPOSED EFFLUENT LIMITATIONS GUIDELINES AND STANDARDS FOR THE PESTICIDE FORMULATING, PACKAGING, AND REPACKAGING INDUSTRY
EPA Number: EPA821R94003
Source: NCEPI
NTIS Number: PB94-181401

ECONOMIC IMPACT ANALYSIS OF PROPOSED EFFLUENT LIMITATIONS GUIDELINES AND STANDARDS FOR THE PESTICIDE MANUFACTURING INDUSTRY
EPA Number: EPA821R92003
Source: NCEPI
NTIS Number: PB92-173533

ECONOMIC IMPACT ANALYSIS OF PROPOSED EFFLUENT LIMITATIONS GUIDELINES: NEW SOURCE PERFORMANCE STANDARDS AND PRETREATMENT STANDARDS FOR THE PULP, PAPER AND PAPERBOARD MILLS, VOLUME 1
EPA Number: EPA440280086.1
Source: NTIS
NTIS Number: PB89-238166

ECONOMIC IMPACT ANALYSIS OF PROPOSED EFFLUENT LIMITATIONS GUIDELINES: NEW SOURCE PERFORMANCE STANDARDS AND PRETREATMENT STANDARDS FOR THE PULP, PAPER AND PAPERBOARD MILLS, VOLUME 2
EPA Number: EPA440280086.2
Source: NTIS
NTIS Number: PB89-238174

ECONOMIC IMPACT AND REGULATORY FLEXIBILITY ANALYSIS OF PROPOSED EFFLUENT GUIDELINES FOR THE PHARMACEUTICAL MANUFACTURING INDUSTRY
EPA Number: EPA821R95018
Source: NCEPI
NTIS Number: PB95-219010

ECONOMIC IMPACT AND REGULATORY FLEXIBILITY ANALYSIS OF THE PROPOSED EFFLUENT GUIDELINES AND NESHAP FOR THE PULP, PAPER, AND PAPERBOARD INDUSTRY
EPA Number: EPA821R93021
Source: NCEPI
NTIS Number: PB94-107042

EFFECT OF PRETREATMENT ON THE FILTRATION OF LOW TURBIDITY SECONDARY EFFLUENT
EPA Number: EPA600280148
Source: NCEPI
NTIS Number: PB81-111031

EFFLUENT GUIDELINES, LEATHER TANNING, AND POLLUTION PREVENTION: A RETROSPECTIVE STUDY
EPA Number: EPA820R95006
Source: NCEPI
NTIS Number: PB95-271318

ENVIRONMENTAL ASSESSMENT OF THE PROPOSED EFFLUENT GUIDELINES FOR THE PHARMACEUTICAL MANUFACTURING INDUSTRY
EPA Number: EPA823R95005
Source: NCEPI
NTIS Number: PB95-220356

EPA'S WHOLE EFFLUENT TOXICITY (WET) CONTROL POLICY {INFORMATION SHEET AND NONPOINT SOURCE BULLETIN BOARD SYSTEM INSTRUCTIONS}
EPA Number: EPA833F94005
Source: NCEPI
NTIS Number: N/A

FACT SHEET: EFFLUENT GUIDELINES: PROTECTING OUR NATION'S WATERS FROM INDUSTRIAL DISCHARGES
EPA Number: EPA821F93005
Source: NCEPI
NTIS Number: N/A

FACT SHEET: PROPOSED EFFLUENT LIMITATIONS GUIDELINES AND NATIONAL EMISSION STANDARDS FOR HAZARDOUS AIR POLLUTANTS FOR THE PRODUCTION OF PULP, PAPER AND PAPERBOARD, INDUSTRY ...
EPA Number: EPA821F93003
Source: NCEPI
NTIS Number: PB94-187614

FACT SHEET: PROPOSED EFFLUENT LIMITATIONS GUIDELINES AND NATIONAL EMISSION STANDARDS FOR HAZARDOUS AIR POLLUTANTS FOR THE PRODUCTION OF PULP, PAPER, AND PAPERBOARD; OVERVIEW
EPA Number: EPA821F93004
Source: NCEPI
NTIS Number: PB94-187622

FACT SHEET: SUMMARIES OF STORM WATER SPECIAL PROJECTS, WHOLE EFFLUENT TOXICITY OF STORM WATER DISCHARGES FROM AN AIRPORT
EPA Number: EPA833F94004
Source: NCEPI
NTIS Number: N/A

FEDERAL REGISTER: DECEMBER 17, 1993, PART 2. 40 CFR PARTS 63 AND 430. EFFLUENT LIMITATIONS GUIDELINES, PRETREATMENT STANDARDS, AND NEW SOURCE PERFORMANCE STANDARDS; PULP, PAPER, ...
EPA Number: EPA821Z93001
Source: NCEPI
NTIS Number: N/A

FEDERAL REGISTER: NOVEMBER 15, 1982, PART 2. METAL MOLDING AND CASTING POINT SOURCE CATEGORY; EFFLUENT LIMITATIONS GUIDELINES, PRETREATMENT STANDARDS, AND NEW SOURCE PERFORMANCE STANDARDS; ...
EPA Number: EPA440FR47220
Source: NCEPI
NTIS Number: N/A

HOW BEST TO PROMOTE INDUSTRIAL POLLUTION PREVENTION THROUGH THE EFFLUENT GUIDELINES PROCESS: RECOMMENDATIONS OF THE INDUSTRIAL POLLUTION PREVENTION PROJECT (IP3) FOCUS GROUP
EPA Number: EPA820R94002
Source: NCEPI
NTIS Number: PB94-187796

METHODS FOR MEASURING THE ACUTE TOXICITY OF EFFLUENTS AND RECEIVING WATERS TO FRESHWATER AND MARINE ORGANISMS. 4TH EDITION {INCLUDE ADDENDA}
EPA Number: EPA600490027F
Source: NCEPI
NTIS Number: PB94-114733

POTENTIAL BENEFITS OF EFFLUENT LIMITATION GUIDELINES FOR COASTAL OIL AND GAS FACILITIES IN COOK INLET, ALASKA
EPA Number: EPA821R95013
Source: NCEPI
NTIS Number: PB95-198297

RE-EVALUATION OF THE ECONOMIC IMPACT ANALYSIS OF EFFLUENT LIMITATIONS GUIDELINES FOR THE ORGANIC CHEMICALS, PLASTICS, AND SYNTHETIC FIBERS INDUSTRY
EPA Number: EPA821R93008
Source: NCEPI
NTIS Number: PB93-214328

RE-EVALUATION OF THE ECONOMIC IMPACT ANALYSIS OF EFFLUENT LIMITATIONS GUIDELINES FOR THE ORGANIC CHEMICALS, PLASTICS, AND SYNTHETIC FIBERS INDUSTRY USING REVISED COMPLIANCE COSTS
EPA Number: EPA440191009B
Source: NCEPI
NTIS Number: N/A

REGULATORY IMPACT ANALYSIS OF FINAL EFFLUENT LIMITATIONS GUIDELINES AND STANDARDS FOR THE OFFSHORE OIL AND GAS INDUSTRY
EPA Number: EPA821R93002
Source: NCEPI
NTIS Number: PB93-174613

REGULATORY IMPACT ANALYSIS OF PROPOSED EFFLUENT LIMITATIONS GUIDELINES AND STANDARDS FOR THE METAL PRODUCTS AND MACHINERY INDUSTRY, PHASE I
EPA Number: EPA821R95023
Source: NCEPI
NTIS Number: PB95-236899

REGULATORY IMPACT ASSESSMENT OF PROPOSED EFFLUENT GUIDELINES AND NESHAP FOR THE PULP, PAPER, AND PAPERBOARD INDUSTRY
EPA Number: EPA821R93020
Source: NCEPI
NTIS Number: PB94-107018

REGULATORY IMPACT ASSESSMENT OF PROPOSED EFFLUENT GUIDELINES FOR THE PHARMACEUTICAL MANUFACTURING INDUSTRY
EPA Number: EPA821R95017
Source: NCEPI
NTIS Number: PB95-219812

SHORT-TERM METHODS FOR ESTIMATING THE CHRONIC TOXICITY OF EFFLUENTS AND RECEIVING WATER TO FRESHWATER ORGANISMS. 3RD EDITION
EPA Number: EPA600491002
Source: NCEPI
NTIS Number: N/A

SHORT-TERM METHODS FOR ESTIMATING THE CHRONIC TOXICITY OF EFFLUENTS AND RECEIVING WATER TO MARINE AND ESTUARINE ORGANISMS. 2ND EDITION
EPA Number: EPA600491003
Source: NCEPI
NTIS Number: N/A

SHORT-TERM METHODS FOR ESTIMATING THE CHRONIC TOXICITY OF EFFLUENTS AND RECEIVING WATERS TO WEST COAST MARINE AND ESTUARINE ORGANISMS
EPA Number: EPA600R95136
Source: NCEPI
NTIS Number: PB95-261665

STATISTICAL SUPPORT DOCUMENT FOR THE PROPOSED EFFLUENT LIMITATIONS GUIDELINES FOR THE PHARMACEUTICAL MANUFACTURING INDUSTRY
EPA Number: EPA821R95016
Source: NCEPI
NTIS Number: PB95-219549

SUPPLEMENT TO THE OCPSF DEVELOPMENT DOCUMENT FOR EFFLUENT LIMITATIONS GUIDELINES AND NEW SOURCE PERFORMANCE STANDARDS FOR THE ORGANIC CHEMICALS, PLASTICS, AND SYNTHETIC FIBERS POINT ...
EPA Number: EPA440191009A
Source: NCEPI
NTIS Number: N/A

SUPPLEMENTAL DEVELOPMENT DOCUMENT FOR EFFLUENT LIMITATIONS GUIDELINES AND STANDARDS FOR THE LEATHER TANNING AND FINISHING
EPA Number: EPA440188016S
Source: NCEPI
NTIS Number: PB88-213541

SUPPLEMENTARY DEVELOPMENT DOCUMENT FOR EFFLUENT LIMITATIONS GUIDELINES FOR THE LEATHER TANNING AND FINISHING POINT SOURCE CATEGORY
EPA Number: EPA440186016S
Source: NCEPI
NTIS Number: PB93-207934

TECHNICAL GUIDANCE MANUAL FOR PERFORMING WASTE LOAD ALLOCATIONS: SIMPLIFIED ANALYTICAL METHOD FOR DETERMINING NPDES EFFLUENT LIMITATIONS FOR POTWS DISCHARGING INTO LOW-FLOW STREAMS
EPA Number: EPA440486015
Source: NCEPI
NTIS Number: PB92-231786

TOXICITY IDENTIFICATION EVALUATION: CHARACTERIZATION OF CHRONICALLY TOXIC EFFLUENTS, PHASE 1
EPA Number: EPA600691005F
Source: NCEPI
NTIS Number: N/A

ULTRAVIOLET DISINFECTION OF MUNICIPAL WASTEWATER EFFLUENTS
EPA Number: EPA600280102
Source: NCEPI
NTIS Number: PB81-111049

VALIDITY OF EFFLUENT AND AMBIENT TOXICITY TESTS FOR PREDICTING BIOLOGICAL IMPACT, BACK RIVER, BALTIMORE HARBOR, MARYLAND
EPA Number: EPA600886001
Source: NCEPI
NTIS Number: PB87-103719

WATER QUALITY ASSESSMENT OF PROPOSED EFFLUENT GUIDELINES FOR THE PULP, PAPER, AND PAPERBOARD INDUSTRY
EPA Number: EPA821R93022
Source: NCEPI
NTIS Number: PB94-107745

WATER QUALITY BENEFITS ANALYSIS FOR THE PROPOSED EFFLUENT GUIDELINES FOR THE COASTAL SUBCATEGORY OF THE OIL AND GAS EXTRACTION INDUSTRY
EPA Number: EPA821R95011
Source: NCEPI
NTIS Number: PB95-178784

Electric

ABILITY OF ELECTRIC UTILITIES WITH FGD TO MEET ENERGY DEMANDS
EPA Number: EPA450378002
Source: NCEPI
NTIS Number: PB-284098

BACKGROUND INFORMATION FOR STANDARDS OF PERFORMANCE: ELECTRIC ARC FURNACES IN THE STEEL INDUSTRY VOLUME 1: PROPOSED STANDARDS
EPA Number: EPA450274017A
Source: NCEPI
NTIS Number: PB-237840

BACKGROUND INFORMATION FOR STANDARDS OF PERFORMANCE: ELECTRIC ARC FURNACES IN THE STEEL INDUSTRY VOLUME 2: TEST DATA SUMMARY
EPA Number: EPA450274017B
Source: NCEPI
NTIS Number: PB-237841

BACKGROUND INFORMATION FOR STANDARDS OF PERFORMANCE: ELECTRIC SUBMERGED ARC FURNACES FOR PRODUCTION OF FERROALLOYS VOLUME 1: PROPOSED STANDARDS
EPA Number: EPA450274018A
Source: NCEPI
NTIS Number: PB-237411

DEVELOPMENT DOCUMENT FOR EFFLUENT LIMITATIONS GUIDELINES AND STANDARDS AND PRETREATMENT STANDARDS FOR THE STEAM ELECTRIC POINT SOURCE CATEGORY, FINAL
EPA Number: EPA440182029
Source: NCEPI
NTIS Number: N/A

DEVELOPMENT DOCUMENT FOR EFFLUENT LIMITATIONS GUIDELINES AND STANDARDS FOR THE ELECTRICAL AND ELECTRONIC COMPONENTS POINT SOURCE CATEGORY
EPA Number: EPA440180075A
Source: NCEPI
NTIS Number: PB93-237527

DEVELOPMENT DOCUMENT FOR EFFLUENT LIMITATIONS GUIDELINES AND STANDARDS FOR THE ELECTRICAL AND ELECTRONIC COMPONENTS POINT SOURCE CATEGORY PHASE II, FEBRUARY 1983
EPA Number: EPA440183075B
Source: NCEPI
NTIS Number: PB83-199208

DEVELOPMENT DOCUMENT FOR EFFLUENT LIMITATIONS GUIDELINES AND STANDARDS FOR THE ELECTRICAL AND ELECTRONIC COMPONENTS POINT SOURCE CATEGORY, PHASE I
EPA Number: EPA440183075
Source: NCEPI
NTIS Number: PB95-142980

DEVELOPMENT DOCUMENT FOR EFFLUENT LIMITATIONS GUIDELINES AND STANDARDS FOR THE STEAM ELECTRIC POINT SOURCE CATEGORY
EPA Number: EPA440180029B
Source: NCEPI
NTIS Number: PB81-119075

DO THE ACID RAIN SO2 REGULATIONS APPLY TO YOU? A GUIDE FOR UTILITIES AND OTHER ELECTRICITY GENERATORS
EPA Number: EPA430R94002
Source: ARH
NTIS Number: N/A

ELECTRIC AND MAGNETIC FIELDS: AN EPA PERSPECTIVE ON RESEARCH NEEDS AND PRIORITIES FOR IMPROVING HEALTH RISK ASSESSMENT
EPA Number: EPA600991016F
Source: NCEPI
NTIS Number: N/A

ELECTRIC ARC FURNACES AND ARGON-OXYGEN DECARBURIZATION VESSELS IN STEEL INDUSTRY: BACKGROUND INFORMATION FOR PROPOSED REVISIONS TO STANDARDS, DRAFT
EPA Number: EPA450382020A
Source: NCEPI
NTIS Number: PB84-120641

ELECTRIC ARC FURNACES AND ARGON-OXYGEN DECARBURIZATION VESSELS IN STEEL PLANTS: BACKGROUND INFORMATION FOR PROMULGATED STANDARDS, FINAL EIS
EPA Number: EPA450382020B
Source: NCEPI
NTIS Number: PB85-124204

ELECTRIC ARC FURNACES IN FERROUS FOUNDRIES: BACKGROUND INFORMATION FOR PROPOSED STANDARDS, DRAFT EIS
EPA Number: EPA450380020A
Source: NCEPI
NTIS Number: PB80-202997

ELECTRIC UTILITY STEAM GENERATING UNITS BACKGROUND INFORMATION FOR PROPOSED NOX EMISSION STANDARDS
EPA Number: EPA450278005A
Source: NCEPI
NTIS Number: PB-286155

ELECTRIC UTILITY STEAM GENERATING UNITS: BACKGROUND INFORMATION FOR PROPOSED PARTICULATE MATTER EMISSION STANDARDS
EPA Number: EPA450278006A
Source: NCEPI
NTIS Number: PB-286224

EMF IN YOUR ENVIRONMENT: MAGNETIC FIELD MEASUREMENTS OF EVERYDAY ELECTRICAL DEVICES
EPA Number: EPA402R92008
Source: NCEPI
NTIS Number: PB93-193712

ENERGY REQUIREMENTS FOR CONTROLLING SO2 EMISSIONS FROM COAL-FIRED STEAM/ ELECTRIC GENERATORS
EPA Number: EPA450377050A
Source: NCEPI
NTIS Number: PB-281331

ENVIRONMENTAL FACT SHEET: LARGE-VOLUME WASTES FROM COAL-FIRED ELECTRIC UTILITIES EXEMPT AS HAZARDOUS WASTE
EPA Number: EPA530F93014
Source: NCEPI
NTIS Number: N/A

ENVIRONMENTAL RESEARCH BRIEF: POLLUTION PREVENTION ASSESSMENT FOR A MANUFACTURER OF ELECTRICAL LOAD CENTERS
EPA Number: EPA600S95029
Source: NCEPI
NTIS Number: PB96-115589

ENVIRONMENTAL RESEARCH BRIEF: WASTE MINIMIZATION ASSESSMENT FOR A MANUFACTURER OF ELECTRICAL ROTATING DEVICES
EPA Number: EPA600S94018
Source: NCEPI
NTIS Number: PB95-137477

ENVIRONMENTAL RESEARCH BRIEF: WASTE REDUCTION ACTIVITIES AND OPTIONS FOR A FOSSIL FUEL-FIRED ELECTRICAL GENERATING STATION
EPA Number: EPA600S92061
Source: NCEPI
NTIS Number: PB93-126233

ENVIRONMENTAL RESEARCH BRIEF: WASTE REDUCTION ACTIVITIES AND OPTIONS FOR A NUCLEAR POWERED ELECTRICAL GENERATING STATION
EPA Number: EPA600S92025
Source: NCEPI
NTIS Number: PB92-235654

ENVIRONMENTAL RESEARCH BRIEF: WASTE REDUCTION ACTIVITIES AND OPTIONS FOR AN ELECTRICAL UTILITY TRANSMISSION SYSTEM MONITORING AND MAINTENANCE FACILITY
EPA Number: EPA600S92063
Source: NCEPI
NTIS Number: PB93-126639

ENVIRONMENTAL TECHNOLOGY PARTNERSHIPS: COOPERATIVE RESEARCH AND DEVELOPMENT AGREEMENT WITH THE ELECTRIC POWER RESEARCH INSTITUTE; REPLACING GASOLINE POWERED LAWNMOWERS TO REDUCE ENGINE ...
EPA Number: EPA600F94030
Source: NCEPI
NTIS Number: N/A

EXECUTIVE SUMMARY OF THE REPORT TO CONGRESS: WASTES FROM THE COMBUSTION OF COAL BY ELECTRIC UTILITY POWER PLANTS
EPA Number: EPA530SW88002A1
Source: NCEPI
NTIS Number: PB88-177977

FEDERAL REGISTER: AUGUST 19, 1991, PART 2. 40 CFR PARTS 261, 268, 271. LAND DISPOSAL RESTRICTIONS FOR ELECTRIC ARC FURNACE DUST; FINAL RULE
EPA Number: EPAOSWFR91029
Source: NCEPI
NTIS Number: N/A

FEDERAL REGISTER: AUGUST 9, 1993. 40 CFR PART 261. FINAL REGULATORY DETERMINATION ON FOUR LARGE-VOLUME WASTE FROM THE COMBUSTION OF COAL BY ELECTRIC UTILITY POWER PLANTS; FINAL RULE
EPA Number: EPA530Z93009
Source: NCEPI
NTIS Number: N/A

GRAPHICAL REPRESENTATIONS OF 1991 STEAM-ELECTRIC POWER PLANT OPERATION AND AIR EMISSIONS DATA. PROJECT SUMMARY
EPA Number: EPA600SR94196
Source: NCEPI
NTIS Number: N/A

MERCURY USAGE AND ALTERNATIVES IN THE ELECTRICAL AND ELECTRONICS INDUSTRIES
EPA Number: EPA600R94047
Source: NCEPI
NTIS Number: PB94-165362

MERCURY USAGE AND ALTERNATIVES IN THE ELECTRICAL AND ELECTRONICS INDUSTRIES. PROJECT SUMMARY
EPA Number: EPA600SR94047
Source: NCEPI
NTIS Number: N/A

RECYCLING OF ELECTRIC ARC FURNACE DUST: JORGENSEN STEEL FACILITY. PROJECT SUMMARY
EPA Number: EPA600SR95007
Source: NCEPI
NTIS Number: N/A

SITE EMERGING TECHNOLOGY BULLETIN: WASTE VITRIFICATION THROUGH ELECTRIC MELTING
EPA Number: EPA540F95503
Source: NCEPI
NTIS Number: N/A

STUDY OF HAZARDOUS AIR POLLUTANT AND MERCURY EMISSIONS FROM ELECTRIC UTILITY STEAM GENERATING UNITS PURSUANT TO SECTION 112(N) OF THE CLEAN AIR ACT AMENDMENTS OF 1990: INTERIM REPORT ...
EPA Number: EPA453R93051A
Source: NTIS
NTIS Number: PB94-187820

WASTE MINIMIZATION ASSESSMENT FOR A MANUFACTURER OF PERMANENT-MAGNET DC ELECTRIC MOTORS
EPA Number: EPA600S92016
Source: NCEPI
NTIS Number: PB92-196369

Emergency Response

1990 EMERGENCY RESPONSE GUIDEBOOK
EPA Number: EPAOSWERERG90
Source: NCEPI
NTIS Number: N/A

CONTINUOUS RELEASE - EMERGENCY RESPONSE NOTIFICATION SYSTEM AND PRIORITY ASSESSMENT MODEL: MODEL DOCUMENTATION
EPA Number: EPA540G91004
Source: NTIS
NTIS Number: PB91-168468

CONTINUOUS RELEASE - EMERGENCY RESPONSE NOTIFICATION SYSTEM AND PRIORITY ASSESSMENT MODEL: USER'S MANUAL FOR EPA REGIONS
EPA Number: EPA540G91001
Source: NTIS
NTIS Number: PB91-168450

CONTINUOUS RELEASE - EMERGENCY RESPONSE NOTIFICATION SYSTEM: USER'S MANUAL FOR INDUSTRY
EPA Number: EPA540G91005
Source: NCEPI
NTIS Number: PB91-921287

EMERGENCY RESPONSE NOTIFICATION SYSTEM {BROCHURE}
EPA Number: EPA540889013
Source: NTIS
NTIS Number: PB90-249715

ENVIRONMENTAL RESPONSE CENTER: YOUR LINK TO INFORMATION ABOUT HAZARDOUS WASTE CLEANUP AND EMERGENCY RESPONSE
EPA Number: EPA540K93007
Source: NTIS
NTIS Number: N/A

EPA CUSTOMER SERVICE PLAN: CUSTOMER SERVICE HOTLINE, SOLID WASTE AND EMERGENCY RESPONSE
EPA Number: EPA100F94006
Source: NCEPI
NTIS Number: N/A

EPA JOURNAL: IF HELL HAD A NATIONAL PARK: EMERGENCY RESPONSE IN THE GULF AND HAZARDOUS WASTE CLEANUP AT HOME, VOLUME 17, NUMBER 3, JULY/AUGUST 1991
EPA Number: EPA21K-1011
Source: NCEPI
NTIS Number: N/A

FACT SHEET: ERNS AND CERCLA: EMERGENCY RESPONSE NOTIFICATION SYSTEM (ERNS)
EPA Number: EPA540F95021
Source: NTIS
NTIS Number: PB95-963416

FACT SHEET: ERNS AND OIL: EMERGENCY RESPONSE NOTIFICATION SYSTEM (ERNS)
EPA Number: EPA540F95020
Source: NTIS
NTIS Number: PB95-963415

SUPERFUND EMERGENCY RESPONSE ACTIONS: A SUMMARY OF FEDERALLY FUNDED REMOVALS: VOLUME 2
EPA Number: EPA540891011
Source: NTIS
NTIS Number: PB90-197328

SUPERFUND EMERGENCY RESPONSE ACTIONS: A SUMMARY OF FEDERALLY FUNDED REMOVALS: VOLUME 3
EPA Number: EPA540889005
Source: NTIS
NTIS Number: PB90-214354

SUPERFUND EMERGENCY RESPONSE ACTIONS: A SUMMARY OF FEDERALLY-FUNDED REMOVALS: VOLUME 1
EPA Number: EPA540891010
Source: NTIS
NTIS Number: PB90-197310

SUPERFUND EMERGENCY RESPONSE ACTIONS: SUMMARY OF FEDERALLY FUNDED REMOVALS: 4TH ANNUAL REPORT, FISCAL YEAR 1989
EPA Number: EPA540890014
Source: NTIS
NTIS Number: PB91-921260

SUPERFUND EMERGENCY RESPONSE ACTIONS: SUMMARY OF FEDERALLY-FUNDED REMOVALS: 5TH ANNUAL REPORT, FISCAL YEAR 1990
EPA Number: EPA540891093
Source: NTIS
NTIS Number: PB92-963403

SUPERFUND EMERGENCY RESPONSE PROGRAM: OVER A DECADE OF PROTECTING HUMAN HEALTH AND THE ENVIRONMENT
EPA Number: EPA540F94041
Source: NTIS
NTIS Number: N/A

Emerging Technology

EMERGING TECHNOLOGIES: BIO-RECOVERY SYSTEMS REMOVAL AND RECOVERY OF METAL IONS FROM GROUNDWATER
EPA Number: EPA540590005A
Source: NCEPI
NTIS Number: PB90-252594

EMERGING TECHNOLOGY BULLETIN: A CROSS-FLOW PERVAPERATION SYSTEM FOR REMOVAL OF VOC'S FROM CONTAMINATED WASTEWATER, WASTEWATER TECHNOLOGY CENTER
EPA Number: EPA540F93503
Source: NCEPI
NTIS Number: N/A

EMERGING TECHNOLOGY BULLETIN: AMBERSORB 563 ADSORBENT, ROHM AND HAAS COMPANY
EPA Number: EPA540F95500
Source: NCEPI
NTIS Number: N/A

EMERGING TECHNOLOGY BULLETIN: BIOSCRUBBER, ALUMINUM COMPANY OF AMERICA
EPA Number: EPA540F93507
Source: NCEPI
NTIS Number: N/A

EMERGING TECHNOLOGY BULLETIN: DEVELOPMENT OF A PHOTOTHERMAL DETOXIFICATION UNIT
EPA Number: EPA540F95505
Source: NCEPI
NTIS Number: N/A

EMERGING TECHNOLOGY BULLETIN: ELECTROKINETIC SOIL PROCESSING
EPA Number: EPA540F95504
Source: NCEPI
NTIS Number: N/A

EMERGING TECHNOLOGY BULLETIN: ELECTRON BEAM TREATMENT FOR THE REMOVAL OF TRICHLOROETHYLENE AND TETRACHLOROETHLENE FROM STREAMS AND SLUDGE
EPA Number: EPA540F92009
Source: NCEPI
NTIS Number: N/A

EMERGING TECHNOLOGY BULLETIN: METALS TREATMENT AT SUPERFUND SITES BY ADSORPTIVE FILTRATION
EPA Number: EPA540F92008
Source: NCEPI
NTIS Number: PB92-235571

EMERGING TECHNOLOGY BULLETIN: METHANOTROPHIC BIOREACTOR SYSTEM, BIOTROL, INC.
EPA Number: EPA540F93506
Source: NCEPI
NTIS Number: N/A

EMERGING TECHNOLOGY BULLETIN: NEW JERSEY INSTITUTE OF TECHNOLOGY, GHEA ASSOCIATES PROCESS
EPA Number: EPA540F94509
Source: NCEPI
NTIS Number: N/A

EMERGING TECHNOLOGY BULLETIN: PROCESS FOR THE TREATMENT OF VOLATILE ORGANIC CARBON AND HEAVY-METAL-CONTAMINATED SOIL, INTERNATIONAL TECHNOLOGY CORP.
EPA Number: EPA540F95509
Source: NCEPI
NTIS Number: N/A

EMERGING TECHNOLOGY BULLETIN: RECLAMATION OF LEAD FROM SUPERFUND WASTE MATERIAL USING SECONDARY LEAD SMELTERS
EPA Number: EPA540F94510
Source: NCEPI
NTIS Number: N/A

EMERGING TECHNOLOGY BULLETIN: REDUCTIVE PHOTO-DECHLORINATION (RPD) PROCESS FOR SAFE CONVERSION OF HAZARDOUS CHLOROCARBON WASTE STREAMS
EPA Number: EPA540F94508
Source: NCEPI
NTIS Number: N/A

EMERGING TECHNOLOGY BULLETIN: REMOVAL OF PHENOL FROM AQUEOUS SOLUTIONS USING HIGH ENERGY ELECTRON BEAM IRRADIATION
EPA Number: EPA540F93509
Source: NCEPI
NTIS Number: N/A

EMERGING TECHNOLOGY BULLETIN: SPOUTED BED REACTOR
EPA Number: EPA540F93508
Source: NCEPI
NTIS Number: N/A

EMERGING TECHNOLOGY BULLETIN: THE BABCOCK & WILCOX CYCLONE FURNACE SOIL VITRIFICATION TECHNOLOGY
EPA Number: EPA540F92010
Source: NCEPI
NTIS Number: N/A

EMERGING TECHNOLOGY BULLETIN: TWO-ZONE PCE BIOREMEDIATION SYSTEM, ABB ENVIRONMENTAL SERVICES, INC.
EPA Number: EPA540F95510
Source: NCEPI
NTIS Number: N/A

EMERGING TECHNOLOGY PROJECT BULLETIN: ALTERNATING CURRENT ELETROCOAGULATION
EPA Number: EPA540F92011
Source: NCEPI
NTIS Number: N/A

EMERGING TECHNOLOGY PROJECT BULLETIN: CHEMICAL TREATMENT AND ULTRAFILTRATION
EPA Number: EPA540F92002
Source: NCEPI
NTIS Number: N/A

EMERGING TECHNOLOGY PROJECT BULLETIN: CONSTRUCTED WETLANDS TREATMENT FOR TOXIC METAL CONTAMINATED WATERS
EPA Number: EPA540F92001
Source: NCEPI
NTIS Number: N/A

EMERGING TECHNOLOGY PROJECT BULLETIN: LASER INDUCED PHOTOCHEMICAL OXIDATIVE DESTRUCTION
EPA Number: EPA540F92004
Source: NCEPI
NTIS Number: N/A

EMERGING TECHNOLOGY PROJECT BULLETIN: REMOVAL AND RECOVERY OF METAL IONS FROM GROUNDWATER, BIO-RECOVERY SYSTEMS, INC
EPA Number: EPA540F92003
Source: NCEPI
NTIS Number: N/A

EMERGING TECHNOLOGY REPORT: CROSS-FLOW PERVAPORATION SYSTEM FOR REMOVAL OF VOCS FROM CONTAMINATED WASTEWATER
EPA Number: EPA540SR94512
Source: NCEPI
NTIS Number: N/A

EMERGING TECHNOLOGY REPORT: DESTRUCTION OF ORGANIC CONTAMINANTS IN AIR USING ADVANCED ULTRAVIOLET FLASHLAMPS. PROJECT SUMMARY
EPA Number: EPA540SR93516
Source: NCEPI
NTIS Number: N/A

EMERGING TECHNOLOGY REPORT: DEVELOPMENT OF A PHOTOTHERMAL DETOXIFICATION UNIT
EPA Number: EPA540R95526
Source: NCEPI
NTIS Number: PB95-255733

EMERGING TECHNOLOGY REPORT: METALS TREATMENT AT SUPERFUND SITES BY ADSORPTIVE FILTRATION. PROJECT SUMMARY
EPA Number: EPA540SR93515
Source: NCEPI
NTIS Number: N/A

EMERGING TECHNOLOGY REPORT: PRELIMINARY STATUS OF AIRPLANE DEICING FLUID RECOVERY SYSTEMS
EPA Number: EPA832B95005
Source: NCEPI
NTIS Number: N/A

EMERGING TECHNOLOGY REPORT: USE OF SECONDARY LEAD SMELTERS FOR THE RECOVERY OF LEAD FROM RUBBER BATTERY CASES AND OTHER MATERIALS. PROJECT SUMMARY
EPA Number: EPA540SR95504
Source: NCEPI
NTIS Number: N/A

EMERGING TECHNOLOGY SUMMARY: BENCH-SCALE TESTING OF PHOTOLYSIS, CHEMICAL OXIDATION, AND BIODEGRADATION OF PCB CONTAMINATED SOILS, AND PHOTOLYSIS OF TCDD CONTAMINATED SOILS
EPA Number: EPA540SR94531
Source: NCEPI
NTIS Number: N/A

EMERGING TECHNOLOGY SUMMARY: DEMONSTRATION OF AMBERSORB 563 ADSORBENT TECHNOLOGY. PROJECT SUMMARY
EPA Number: EPA540SR95516
Source: NCEPI
NTIS Number: N/A

EMERGING TECHNOLOGY SUMMARY: DEVELOPMENT OF A PHOTOTHERMAL DETOXIFICATION UNIT
EPA Number: EPA540SR95526
Source: NCEPI
NTIS Number: N/A

EMERGING TECHNOLOGY SUMMARY: DEVELOPMENT OF ELECTRO-ACOUSTIC SOIL DECONTAMINATION (ESD) PROCESS FOR IN SITU APPLICATIONS
EPA Number: EPA540S590004
Source: NCEPI
NTIS Number: N/A

EMERGING TECHNOLOGY SUMMARY: ELECTRO-PURE ALTERNATING CURRENT ELECTROCOAGULATION
EPA Number: EPA540S93504
Source: NCEPI
NTIS Number: N/A

EMERGING TECHNOLOGY SUMMARY: PILOT SCALE DEMONSTRATION OF A TWO STAGE METHANOTROPHIC BIOREACTOR FOR BIODEGRADATION OF TRICHLOROETHANE IN GROUNDWATER
EPA Number: EPA540S93505
Source: NCEPI
NTIS Number: N/A

EMERGING TECHNOLOGY SUMMARY: REMOVAL AND RECOVERY OF METAL IONS FROM GROUNDWATER
EPA Number: EPA540S590005
Source: NCEPI
NTIS Number: N/A

EMERGING TECHNOLOGY: AQUACULTURE, AN ALTERNATIVE WASTEWATER TREATMENT APPROACH
EPA Number: EPA832R83103
Source: NCEPI
NTIS Number: N/A

EMERGING TECHNOLOGY: BIOLOGICAL AERATED FILTER, A PROMISING BIOLOGICAL PROCESS
EPA Number: EPA832R83102
Source: NCEPI
NTIS Number: N/A

EMERGING TECHNOLOGY: COUNTER-CURRENT AERATION, A PROMISING PROCESS MODIFICATION
EPA Number: EPA832R83104
Source: NCEPI
NTIS Number: N/A

EMERGING TECHNOLOGY: INTERMITTENT SAND FILTRATION, A PROCESS ASSESSMENT
EPA Number: EPA832R84101
Source: NCEPI
NTIS Number: N/A

EMERGING TECHNOLOGY: INTRACHANNEL CLARIFICATION, A PROJECT ASSESSMENT
EPA Number: EPA832R83105
Source: NCEPI
NTIS Number: N/A

EMERGING TECHNOLOGY: SEQUENCING BATCH REACTORS, A PROJECT ASSESSMENT
EPA Number: EPA832R83106
Source: NCEPI
NTIS Number: N/A

EMERGING TECHNOLOGY: VACUUM-ASSISTED SLUDGE DEWATERING BEDS, AN ALTERNATIVE APPROACH
EPA Number: EPA832R84102
Source: NCEPI
NTIS Number: N/A

EMERGING TECHNOLOGY: WETLANDS TREATMENT: A PRACTICAL APPROACH
EPA Number: EPA830F83100
Source: NCEPI
NTIS Number: N/A

EVALUATION OF DEMONSTRATED AND EMERGING TECHNOLOGIES FOR THE TREATMENT AND CLEAN UP OF CONTAMINATED LAND AND GROUNDWATER (PHASE 2), NATO/CCMS PILOT STUDY, INTERIM STATUS REPORT, NUMBER 203
EPA Number: EPA542R95006
Source: NCEPI
NTIS Number: PB95-227849

SITE EMERGING TECHNOLOGIES SUMMARY: BABCOCK & WILCOX CYCLONE VITRIFICATION
EPA Number: EPA540SR93507
Source: NCEPI
NTIS Number: N/A

SITE EMERGING TECHNOLOGIES: BIOSCRUBBER FOR REMOVING HAZARDOUS ORGANIC EMISSIONS FROM SOIL, WATER AND AIR DECONTAMINATION PROCESSES. SITE SUMMARY
EPA Number: EPA540SR93521
Source: NCEPI
NTIS Number: N/A

SITE EMERGING TECHNOLOGIES: LASER INDUCED PHOTOCHEMICAL OXIDATIVE DESTRUCTION OF TOXIC ORGANICS IN LEACHATES AND GROUNDWATER
EPA Number: EPA540SR92080
Source: NCEPI
NTIS Number: N/A

SITE EMERGING TECHNOLOGY BULLETIN: DESTRUCTION OF ORGANIC CONTAMINANTS IN AIR USING ADVANCED ULTRAVIOLET FLASHLAMPS
EPA Number: EPA540F93501
Source: NCEPI
NTIS Number: N/A

SITE EMERGING TECHNOLOGY BULLETIN: ELECTRON BEAM TREATMENT FOR THE REMOVAL OF BENZENE AND TOULENE FROM AQUEOUS STREAMS AND SLUDGE
EPA Number: EPA540F93502
Source: NCEPI
NTIS Number: N/A

SITE EMERGING TECHNOLOGY BULLETIN: INSTITUTE OF GAS TECHNOLOGY
EPA Number: EPA540F94504
Source: NCEPI
NTIS Number: N/A

SITE EMERGING TECHNOLOGY BULLETIN: INSTITUTE OF GAS TECHNOLOGY, FLUID EXTRACTION-BIOLOGICAL DEGRADATION PROCESS
EPA Number: EPA540F94501
Source: NCEPI
NTIS Number: N/A

SITE EMERGING TECHNOLOGY BULLETIN: PHOTOLYSIS/BIODEGRADATION OF PCB AND PCDD/PCDF CONTAMINATED SOILS
EPA Number: EPA540F94502
Source: NCEPI
NTIS Number: N/A

SITE EMERGING TECHNOLOGY BULLETIN: VOLATILE ORGANIC COMPOUND REMOVAL FROM AIR STREAMS BY MEMBRANES SEPARATION
EPA Number: EPA540F94503
Source: NCEPI
NTIS Number: N/A

SITE EMERGING TECHNOLOGY BULLETIN: WASTE VITRIFICATION THROUGH ELECTRIC MELTING
EPA Number: EPA540F95503
Source: NCEPI
NTIS Number: N/A

SITE EMERGING TECHNOLOGY PROGRAM
EPA Number: EPA540F95502
Source: NCEPI
NTIS Number: N/A

SITE EMERGING TECHNOLOGY SUMMARY: ACID EXTRACTION TREATMENT SYSTEM FOR TREATMENT OF METAL CONTAMINATED SOILS
EPA Number: EPA540SR94513
Source: NCEPI
NTIS Number: N/A

Emission(s)

AIR EMISSIONS AND CONTROL TECHNOLOGY FOR LEATHER TANNING AND FINISHING OPERATIONS
EPA Number: EPA453R93025
Source: NTIS
NTIS Number: PB94-120219

AIR EMISSIONS MODELS FOR WASTE AND WASTEWATER
EPA Number: EPA453R94080A
Source: NTIS
NTIS Number: N/A

AIR EMISSIONS SPECIES MANUAL, VOLUME 1: VOLATILE ORGANIC COMPOUND SPECIES PROFILES, 2ND EDITION
EPA Number: EPA450290001A
Source: NCEPI
NTIS Number: PB90-185844

AIR EMISSIONS SPECIES MANUAL: ADDENDUM
EPA Number: EPA450288003C
Source: NCEPI
NTIS Number: PB90-146416

AIR EMISSIONS SPECIES MANUAL: PARTICULATE MATTER SPECIES PROFILES, VOLUME 2, 2ND EDITION
EPA Number: EPA450290001B
Source: NCEPI
NTIS Number: PB90-184367

AIR EMISSIONS SPECIES MANUAL: VOLATILE ORGANIC COMPOUND SPECIES PROFILES, VOLUME 1
EPA Number: EPA450288003AE
Source: NCEPI
NTIS Number: N/A

AIR POLLUTANT EMISSION STANDARDS AND GUIDELINES FOR MUNICIPAL WASTE COMBUSTORS: ECONOMIC ANALYSIS OF MATERIALS SEPARATION REQUIREMENT
EPA Number: EPA450391002
Source: NCEPI
NTIS Number: PB91-222539

AIR POLLUTION ASPECTS OF EMISSION SOURCES: PRIMARY LEAD PRODUCTION: A BIBLIOGRAPHY WITH ABSTRACTS
EPA Number: EPA4500AP126
Source: NCEPI
NTIS Number: PB-224869

AIR/SUPERFUND NATIONAL TECHNICAL GUIDANCE STUDY SERIES: AIR EMISSIONS FROM AREA SOURCES: ESTIMATING SOIL AND SOIL-GAS SAMPLE NUMBER REQUIREMENTS
EPA Number: EPA451R93002
Source: NTIS
NTIS Number: PB93-173995

AIR/SUPERFUND NATIONAL TECHNICAL GUIDANCE STUDY SERIES: EMISSIONS FACTORS FOR SUPERFUND REMEDIATION TECHNOLOGIES
EPA Number: EPA450191001
Source: NTIS
NTIS Number: PB91-190975

AIR/SUPERFUND NATIONAL TECHNICAL GUIDANCE STUDY SERIES: GUIDELINE FOR PREDICTIVE BASELINE EMISSIONS ESTIMATION FOR SUPERFUND SITES, INTERIM FINAL
EPA Number: EPA451R96001
Source: NTIS
NTIS Number: PB96-125281

AIR/SUPERFUND NATIONAL TECHNICAL GUIDANCE STUDY SERIES: VOLUME 2, ESTIMATION OF BASELINE AIR EMISSIONS AT SUPERFUND SITES (REVISED), INTERIM REPORT, FINAL
EPA Number: EPA450189002A
Source: NTIS
NTIS Number: PB90-270588

AIR/SUPERFUND NATIONAL TECHNICAL GUIDANCE STUDY SERIES: VOLUME 3, ESTIMATION OF AIR EMISSIONS FROM CLEAN-UP ACTIVITIES AT SUPERFUND SITES, INTERIM REPORT, FINAL
EPA Number: EPA450189003
Source: NTIS
NTIS Number: PB89-180061

ALTERNATIVE CONTROL TECHNIQUES DOCUMENT: NOX EMISSIONS FROM CEMENT MANUFACTURING
EPA Number: EPA453R94004
Source: NTIS
NTIS Number: PB94-183522

ALTERNATIVE CONTROL TECHNIQUES DOCUMENT: NOX EMISSIONS FROM GLASS MANUFACTURING
EPA Number: EPA453R94037
Source: NTIS
NTIS Number: PB94-214079

ALTERNATIVE CONTROL TECHNIQUES DOCUMENT: NOX EMISSIONS FROM INDUSTRIAL/COMMERICAL/INSTITUTIONAL (ICI) BOILERS
EPA Number: EPA453R94022
Source: NTIS
NTIS Number: PB94-177177

ALTERNATIVE CONTROL TECHNIQUES DOCUMENT: NOX EMISSIONS FROM IRON AND STEEL MILLS
EPA Number: EPA453R94065
Source: NTIS
NTIS Number: PB95-105771

ALTERNATIVE CONTROL TECHNIQUES DOCUMENT: NOX EMISSIONS FROM UTILITY BOILERS
EPA Number: EPA453R94023
Source: NTIS
NTIS Number: PB94-184165

ALTERNATIVE CONTROL TECHNIQUES DOCUMENT: PM-10 EMISSIONS FROM SELECTED PROCESSES AT COKE OVENS AND INTEGRATED IRON AND STEEL MILLS
EPA Number: EPA453R94005
Source: NTIS
NTIS Number: PB94-156718

AMMONIUM SULFATE MANUFACTURE: BACKGROUND INFORMATION FOR PROPOSED EMISSION STANDARDS
EPA Number: EPA450379034A
Source: NCEPI
NTIS Number: PB80-140163

ANALYSIS OF AIR TOXICS EMISSIONS, EXPOSURES, CANCER RISKS AND CONTROLLABILITY IN FIVE URBAN AREAS: VOLUME 1: BASE YEAR ANALYSIS AND RESULTS
EPA Number: EPA450289012A
Source: NCEPI
NTIS Number: PB89-207161

ANALYSIS OF REAL-TIME VEHICLE HYDROCARBON EMISSIONS DATA. PROJECT SUMMARY
EPA Number: EPA600SR94059
Source: NCEPI
NTIS Number: N/A

AUTOMOBILE ASSEMBLY PLANT SPRAY BOOTH CLEANING EMISSION REDUCTION TECHNOLOGY REVIEW
EPA Number: EPA453R94029
Source: NTIS
NTIS Number: PB94-206257

BASELINE EMISSION INVENTORY: 1990 OTC NOX
EPA Number: EPA454R95013
Source: NTIS
NTIS Number: N/A

BENZENE EMISSIONS DRAFT FROM ETHYLBENZENE/EIS STYRENE INDUSTRY: BACKGROUND INFORMATION FOR PROPOSED STANDARDS
EPA Number: EPA450379035A
Source: NCEPI
NTIS Number: PB80-219686

BENZENE EMISSIONS FROM BENZENE STORAGE TANKS: BACKGROUND INFORMATION FOR PROPOSED STANDARDS
EPA Number: EPA450380034A
Source: NCEPI
NTIS Number: PB81-151433

BENZENE EMISSIONS FROM COKE BY-PRODUCT RECOVERY PLANTS: BACKGROUND INFORMATION FOR PROPOSED STANDARDS
EPA Number: EPA450383016A
Source: NCEPI
NTIS Number: PB84-209477

BENZENE FUGITIVE EMISSIONS: BACKGROUND INFORMATION FOR PROMULGATED STANDARDS
EPA Number: EPA450380032B
Source: NCEPI
NTIS Number: PB84-210301

BOILER DESIGN AND OPERATING VARIABLES AFFECTING UNCONTROLLED SULFUR EMISSIONS FROM PULVERIZED-COAL-FIRED STEAM GENERATORS
EPA Number: EPA450377047
Source: NCEPI
NTIS Number: PB-281469

CONTROL TECHNIQUES FOR PARTICULATE EMISSIONS FROM STATIONARY SOURCES, VOLUME 2
EPA Number: EPA450381005B
Source: NCEPI
NTIS Number: PB83-127480

CAR OWNERS: PROTECT THE ENVIRONMENT AND YOUR HEALTH, DON'T TAMPER WITH EMISSIONS CONTROLS!
EPA Number: EPA420F93004
Source: NVFEL
NTIS Number: N/A

CARCINOGEN ASSESSMENT OF COKE OVEN EMISSIONS
EPA Number: EPA600682003F
Source: NCEPI
NTIS Number: PB84-170182

CHARACTERIZATION OF EMISSIONS FROM CARPET SAMPLES USING A 10-GALLON AQUARIUM AS THE SOURCE CHAMBER. PROJECT SUMMARY
EPA Number: EPA600SR94141
Source: NCEPI
NTIS Number: N/A

CHROMIUM EMISSIONS FROM CHROMIUM ELECTROPLATING AND CHROMIC ACID ANODIZING OPERATIONS: BACKGROUND INFORMATION FOR PROMULGATED STANDARDS
EPA Number: EPA453R94082B
Source: NTIS
NTIS Number: PB95-166302

CHROMIUM EMISSIONS FROM CHROMIUM ELECTROPLATING AND CHROMIC ACID ANODIZING OPERATIONS: BACKGROUND INFORMATION FOR PROPOSED STANDARDS, VOLUME 2
EPA Number: EPA453R93030B
Source: NTIS
NTIS Number: PB94-134160

CHROMIUM EMISSIONS FROM CHROMIUM ELECTROPLATING: AND CHROMIC ACID ANODIZING OPERATIONS: BACKGROUND INFORMATION FOR PROPOSED STANDARDS, VOLUME 1
EPA Number: EPA453R93030A
Source: NTIS
NTIS Number: PB94-134152

CHROMIUM EMISSIONS FROM COMFORT COOLING TOWERS: BACKGROUND INFORMATION FOR PROPOSED STANDARDS
EPA Number: EPA450387010A
Source: NCEPI
NTIS Number: PB88-197298

CHROMIUM EMISSIONS FROM INDUSTRIAL PROCESS COOLING TOWERS: BACKGROUND INFORMATION FOR PROPOSED STANDARDS
EPA Number: EPA453R93022
Source: NTIS
NTIS Number: PB94-151420

CLIMATE IS RIGHT FOR ACTION: VOLUNTARY PROGRAMS TO REDUCE GREENHOUSE GAS EMISSIONS
EPA Number: EPA400K92005
Source: GLH
NTIS Number: N/A

COMBUSTION EMISSIONS TECHNICAL RESOURCE DOCUMENT (CETRD)
EPA Number: EPA530R94014
Source: NCEPI
NTIS Number: N/A

COMBUSTION EMISSIONS TECHNICAL RESOURCE DOCUMENT (CETRED); EXECUTIVE SUMMARY
EPA Number: EPA530S94014
Source: NCEPI
NTIS Number: N/A

COMPARISON OF THE 1985 NAPAP EMISSIONS INVENTORY WITH THE 1985 EPA TRENDS ESTIMATE FOR INDUSTRIAL S02 SOURCES. PROJECT SUMMARY
EPA Number: EPA600SR94012
Source: NCEPI
NTIS Number: N/A

COMPILATION AND SPECIATION OF NATIONAL EMISSIONS FACTORS FOR CONSUMER/ COMMERICAL SOLVENT USE: INFORMATION COMPILED TO SUPPORT URBAN AIR TOXICS ASSESSMENT STUDIES
EPA Number: EPA450289008
Source: NCEPI
NTIS Number: PB89-207203

COMPILATION OF AIR POLLUTANT EMISSION FACTORS VOLUME 1: STATIONARY POINT AND AREA SOURCES, 5TH EDITION
EPA Number: EPA450AP425ED
Source: NCEPI
NTIS Number: PB95-196028

COMPILATION OF AIR POLLUTANT EMISSION FACTORS VOLUME 1: STATIONARY POINT AND AREA SOURCES, SUPPLEMENT E
EPA Number: EPA450AP424EDE
Source: NCEPI
NTIS Number: PB93-157105

COMPILATION OF AIR POLLUTANT EMISSION FACTORS VOLUME 1: STATIONARY POINT AND AREA SOURCES, SUPPLEMENT F
EPA Number: EPA450AP424EDF
Source: NCEPI
NTIS Number: PB94-121431

COMPILATION OF AIR POLLUTANT EMISSION FACTORS VOLUME I: STATIONARY POINT AND AREA SOURCES. SUPPLEMENT C
EPA Number: EPA450AP424EDC
Source: NCEPI
NTIS Number: PB91-125906

COMPILATION OF AIR TOXICS EMISSION INVENTORY QUESTIONNAIRES
EPA Number: EPA450488008
Source: NCEPI
NTIS Number: PB88-236237

COMPILING AIR TOXICS EMISSION INVENTORIES
EPA Number: EPA450486010
Source: NCEPI
NTIS Number: PB90-185422

CONTINUOUS EMISSION MONITORING GUIDANCE FOR PART 503 SEWAGE SLUDGE INCINERATORS
EPA Number: EPA833B94003
Source: NCEPI
NTIS Number: N/A

CONTROL AND POLLUTION PREVENTION OPTIONS FOR AMMONIA EMISSIONS
EPA Number: EPA456R95002
Source: NTIS
NTIS Number: N/A

CONTROL OF AIR EMISSIONS FROM SUPERFUND SITES
EPA Number: EPA625R92012
Source: NCEPI
NTIS Number: PB93-215614

CONTROL OF EMISSIONS FROM BUSES AND TRUCKS
EPA Number: EPA420F94001
Source: NVFEL
NTIS Number: N/A

CONTROL OF EMISSIONS FROM LURGI COAL GASIFICATION PLANTS
EPA Number: EPA450278012
Source: NCEPI
NTIS Number: PB-279012

CONTROL OF VOLATILE ORGANIC COMPOUND EMISSIONS FROM BATCH PROCESSES: ALTERNATIVE CONTROL TECHNIQUES INFORMATION DOCUMENT
EPA Number: EPA450R94020
Source: NTIS
NTIS Number: PB94-177128

CONTROL OF VOLATILE ORGANIC COMPOUND EMISSIONS FROM MANUFACTURE OF HIGH DENSITY POLETHYLENE, POLYPROPYLENE, AND POLYSTRYRENE RESINS
EPA Number: EPA450383008
Source: NCEPI
NTIS Number: PB84-134600

CONTROL OF VOLATILE ORGANIC COMPOUND EMISSIONS FROM OFFSET LITHOGRAPHIC PRINTING, GUIDELINE SERIES {DRAFT}
EPA Number: EPA453D95001
Source: NTIS
NTIS Number: PB95-201422

CONTROL TECHNIQUES FOR NITROGEN OXIDES EMISSIONS FROM STATIONARY SOURCES, 2ND EDITION
EPA Number: EPA450178001
Source: NCEPI
NTIS Number: PB-280034

CONTROL TECHNIQUES FOR NITROGEN OXIDES EMISSIONS FROM STATIONARY SOURCES, REVISED, 2ND EDITION
EPA Number: EPA450383002
Source: NCEPI
NTIS Number: PB84-118330

CONTROL TECHNIQUES FOR PARTICULATE EMISSIONS FROM STATIONARY SOURCES, VOLUME 1, SEPTEMBER, 1992
EPA Number: EPA450381005A
Source: NCEPI
NTIS Number: PB83-127498

CONTROL TECHNIQUES FOR SULFUR OXIDE EMISSIONS FROM STATIONARY SOURCES
EPA Number: EPA450381004
Source: NCEPI
NTIS Number: PB81-220048

DETERMINATION OF LANDFILL GAS COMPOSITION AND POLLUTANT EMISSION RATES AT FRESH KILLS LANDFILL, VOLUME 1: PROJECT REPORT
EPA Number: EPA902R95001A
Source: REGION2
NTIS Number: N/A

DETERMINATION OF LANDFILL GAS COMPOSITION AND POLLUTANT EMISSION RATES AT FRESH KILLS LANDFILL, VOLUME 2: APPENDICES TO PROJECT REPORT
EPA Number: EPA902R95001B
Source: REGION2
NTIS Number: N/A

DEVELOPMENT AND SELECTION OF AMMONIA EMISSION FACTORS. PROJECT SUMMARY
EPA Number: EPA600SR94190
Source: NCEPI
NTIS Number: N/A

DEVELOPMENT OF QUESTIONNAIRES FOR VARIOUS EMISSION INVENTORY USES
EPA Number: EPA450378122
Source: NCEPI
NTIS Number: PB-300384

DRAFT REGULATORY IMPACT ANALYSIS: PROPOSED REFUELING EMISSION REGULATIONS FOR GASOLINE-FUELED MOTOR VEHICLES: VOLUME 1 ANALYSIS OF GASOLINE MARKETING REGULATORY STRATEGIES
EPA Number: EPA450387001A
Source: NCEPI
NTIS Number: PB87-221677

ECONOMIC IMPACT ANALYSIS FOR PROPOSED EMISSION STANDARDS AND GUIDELINES FOR MUNICIPAL WASTE COMBUSTORS
EPA Number: EPA450391029
Source: NTIS
NTIS Number: PB94-213543

EFFECTS OF CHANGING COALS ON THE EMISSIONS OF METAL HAZARDOUS AIR POLLUTANTS FROM THE COMBUSTION OF PULVERIZED COAL. PROJECT SUMMARY
EPA Number: EPA600SR95106
Source: NCEPI
NTIS Number: N/A

ELECTRIC UTILITY STEAM GENERATING UNITS BACKGROUND INFORMATION FOR PROPOSED NOX EMISSION STANDARDS
EPA Number: EPA450278005A
Source: NCEPI
NTIS Number: PB-286155

ELECTRIC UTILITY STEAM GENERATING UNITS: BACKGROUND INFORMATION FOR PROPOSED PARTICULATE MATTER EMISSION STANDARDS
EPA Number: EPA450278006A
Source: NCEPI
NTIS Number: PB-286224

EMISSION FACTOR DOCUMENTATION FOR AP-42 SECTION 2.1.1, MUNICPAL WASTE COMBUSTION
EPA Number: EPA450490016
Source: NCEPI
NTIS Number: PB92-152867

EMISSION FACTOR DOCUMENTATION FOR AP-42 SECTION 2.5, SEWAGE SLUDGE INCINERATION
EPA Number: EPA450490017
Source: NCEPI
NTIS Number: PB92-152834

EMISSIONS FROM EPOXY RESINS PRODUCTION AND NON-NYLON POLYAMIDES PRODUCTION: BACKGROUND INFORMATION FOR PROPOSED STANDARDS
EPA Number: EPA453R94033A
Source: NTIS
NTIS Number: PB94-183696

EMISSIONS SCORECARE, 1994
EPA Number: EPA430R95012
Source: ARH
NTIS Number: N/A

EMISSIONS STANDARDS FOR HEAVY-DUTY CLEAN-FUEL FLEETS
EPA Number: EPA420R93015
Source: NVFEL
NTIS Number: PB94-112158

EMISSIONS TEST METHOD 29: DETERMINATION OF METALS EMISSIONS FROM STATIONARY SOURCES {1994 PROPOSAL}
EPA Number: EPA454R94016
Source: NTIS
NTIS Number: PB94-193612

ENERGY REQUIREMENTS FOR CONTROLLING SO2 EMISSIONS FROM COAL-FIRED STEAM/ ELECTRIC GENERATORS
EPA Number: EPA450377050A
Source: NCEPI
NTIS Number: PB-281331

ENGINEERING BULLETIN: CONTROL OF AIR EMISSIONS FROM MATERIALS HANDLING DURING REMEDIATION
EPA Number: EPA540291023
Source: NCEPI
NTIS Number: PB92-180041

ENVIRONMENTAL REGULATIONS AND TECHNOLOGY: FUGITIVE VOC EMISSIONS IN THE SYNTHETIC ORGANIC CHEMICALS INDUSTRY MANUFACTURING INDUSTRY
EPA Number: EPA6251084004
Source: NCEPI
NTIS Number: N/A

ENVIRONMENTAL TECHNOLOGY PARTNERSHIPS: COOPERATIVE RESEARCH AND DEVELOPMENT AGREEMENT WITH ABB ENVIRONMENTAL SYSTEMS; EMISSION CONTROL FROM COAL-FIRED BOILERS AND MUNICIPAL ...
EPA Number: EPA600F94022
Source: NCEPI
NTIS Number: N/A

ENVIRONMENTAL TECHNOLOGY PARTNERSHIPS: COOPERATIVE RESEARCH AND DEVELOPMENT AGREEMENT WITH NALCO FUEL TECH; CONTROL OF EMISSIONS FROM UTILITIES AND INDUSTRIAL BOILERS
EPA Number: EPA600F94032
Source: NCEPI
NTIS Number: N/A

EPISODIC EMISSIONS DATA SUMMARY FINAL REPORT
EPA Number: EPA450387016
Source: NCEPI
NTIS Number: PB87-228409

ESTIMATE OF GLOBAL METHANE EMISSIONS FROM LANDFILLS AND OPEN DUMPS. PROJECT SUMMARY
EPA Number: EPA600SR95019
Source: NCEPI
NTIS Number: N/A

ESTIMATE OF METHANE EMISSIONS FROM U.S. LANDFILLS. PROJECT SUMMARY
EPA Number: EPA600SR94166
Source: NCEPI
NTIS Number: N/A

ESTIMATING AIR EMISSIONS FROM PETROLEUM UNDERGROUND STORAGE TANK CLEANUPS {UST #88}
EPA Number: EPA510K92901
Source: NCEPI
NTIS Number: N/A

ESTIMATING AIR EMISSIONS: FIELD CARDS {UST #88A}
EPA Number: EPA510K92902
Source: NCEPI
NTIS Number: N/A

EVALUATION AND SELECTION OF MODELS FOR ESTIMATING AIR EMISSIONS FROM HAZARDOUS WASTE TREATMENT, STORAGE, AND DISPOSAL FACILITIES
EPA Number: EPA450384020
Source: NTIS
NTIS Number: PB85-156115

EVALUATION OF EMISSION TEST METHODS FOR HALOGENATED HYDROCARBONS VOLUME 11 CH2 CL2 CH3 CCL3 CF2 CLCFCL2 AND CH2 BRCH2 BR
EPA Number: EPA600480003
Source: NCEPI
NTIS Number: PB80-145972

EVALUATION OF EMISSIONS FROM PAVING ASPHALTS. PROJECT SUMMARY
EPA Number: EPA600SR94135
Source: NCEPI
NTIS Number: N/A

EVALUATION OF RESISTIVELY HEATED FUEL INJECTION TECHNOLOGY TO REDUCE COLD START EMISSIONS AND ASSIST STARTING/ DRIVEAWAY OF A METHANOL-FUELED VEHICLE
EPA Number: EPA420R92002
Source: NVFEL
NTIS Number: PB93-144350

EVALUATION OF VOLATILE ORGANIC EMISSIONS DATA FOR NONPROCESS SOLVENT USE IN COMMERCIAL AND INDUSTRIAL BUSINESS CATEGORIES. PROJECT SUMMARY
EPA Number: EPA600SR94019
Source: NCEPI
NTIS Number: N/A

FACT SHEET: CONTINUOUS EMISSION MONITORING REVISED RULE
EPA Number: EPA430F95082
Source: ARH
NTIS Number: N/A

FACT SHEET: FINAL AIR EMISSION STANDARDS UNDER THE RESOURCE CONSERVATION AND RECOVERY ACT (RCRA) FOR HAZARDOUS WASTE TREATMENT, STORAGE, AND DISPOSAL FACILITIES: TANKS, SURFACE ...
EPA Number: EPA530F94041
Source: NCEPI
NTIS Number: N/A

FACT SHEET: PROPOSED EFFLUENT LIMITATIONS GUIDELINES AND NATIONAL EMISSION STANDARDS FOR HAZARDOUS AIR POLLUTANTS FOR THE PRODUCTION OF PULP, PAPER AND PAPERBOARD, INDUSTRY ...
EPA Number: EPA821F93003
Source: NCEPI
NTIS Number: PB94-187614

FACT SHEET: PROPOSED EFFLUENT LIMITATIONS GUIDELINES AND NATIONAL EMISSION STANDARDS FOR HAZARDOUS AIR POLLUTANTS FOR THE PRODUCTION OF PULP, PAPER, AND PAPERBOARD; OVERVIEW
EPA Number: EPA821F93004
Source: NCEPI
NTIS Number: PB94-187622

FACT SHEET: STATUS OF RULEMAKING ON EMISSIONS STANDARDS AND CONTROLS
EPA Number: EPA530F94033
Source: NCEPI
NTIS Number: N/A

FEASIBILITY AND COST EFFECTIVENESS OF CONTROLLING EMISSIONS FROM DIESEL ENGINES IN RAIL, MARINE, CONSTRUCTION, FARM, AND OTHER OFF-HIGHWAY EQUIPMENT
EPA Number: EPA420R88100
Source: NVFEL
NTIS Number: PB89-229843

FEDERAL REGISTER: DECEMBER 15, 1989, PART 2, 40 CFR PART 61. NATIONAL EMISSION STANDARDS FOR HAZARDOUS AIR POLLUTANTS; RADIONUCLIDES; FINAL RULE AND NOTICE OF RECONSIDERATION
EPA Number: EPA400Z89100
Source: NCEPI
NTIS Number: N/A

FEDERAL REGISTER: DECEMBER 6, 1994, PART 4. 40 CFR PART 9 ET AL. HAZARDOUS WASTE TREATMENT, STORAGE, AND DISPOSAL FACILITIES AND HAZARDOUS WASTE GENERATORS; ORGANIC AIR EMISSION ...
EPA Number: EPA530Z94013
Source: NCEPI
NTIS Number: N/A

FEDERAL REGISTER: FEBRUARY 5, 1987, PART 2. CFR PARTS 261, 264, 265, 269, 270, AND 271. HAZARDOUS WASTE TREATMENT, STORAGE, AND DISPOSAL FACILITIES; AIR EMISSION STANDARDS FOR VOLATILE ...
EPA Number: EPAOSWFR87007
Source: NCEPI
NTIS Number: N/A

FEDERAL REGISTER: JULY 15, 1994, PART 3. 40 CFR PART 61. NATIONAL EMISSIONS STANDARDS FOR HAZARDOUS AIR POLLUTANTS; FINAL RULE
EPA Number: EPA402Z94001
Source: NCEPI
NTIS Number: N/A

FEDERAL STANDARDS FOR MARINE TANK VESSEL LOADING OPERATIONS AND NATIONAL EMISSION STANDARDS FOR HAZARDOUS AIR POLLUTANTS FOR MARINE TANK VESSEL LOADING OPERATIONS
EPA Number: EPA453R95014
Source: NTIS
NTIS Number: PB95-234514

FINAL REGULATORY IMPACT ANALYSIS AND SUMMARY AND ANALYSIS OF COMMENTS CONTROL OF VEHICULAR EVAPORATIVE EMISSIONS
EPA Number: EPA420R93012
Source: NVFEL
NTIS Number: PB93-228138

FIRE VERSION 5.0: SOURCE CLASSIFICATION CODES AND EMISSION FACTOR LISTING FOR CRITERIA AIR POLLUTANTS
EPA Number: EPA454R95012
Source: NTIS
NTIS Number: PB96-100920

FLEXIBLE POLYURETHANE FOAM EMISSION REDUCTION TECHNOLOGIES COST ANALYSIS {PRELIMINARY DRAFT}
EPA Number: EPA453D95004
Source: NTIS
NTIS Number: PB95-220612

GLYCOL DEHYDRATOR BTEX AND VOC EMISSION TESTING RESULTS AT 2 UNITS IN TEXAS AND LOUISIANA. PROJECT SUMMARY
EPA Number: EPA600SR95046
Source: NCEPI
NTIS Number: N/A

GRAPHICAL REPRESENTATIONS OF 1991 STEAM-ELECTRIC POWER PLANT OPERATION AND AIR EMISSIONS DATA. PROJECT SUMMARY
EPA Number: EPA600SR94196
Source: NCEPI
NTIS Number: N/A

GUIDANCE FOR EMISSION REDUCTION CREDIT GENERATION BY CLEAN FUEL
EPA Number: EPA420R93016
Source: NVFEL
NTIS Number: N/A

GUIDANCE FOR MOBILE EMISSION CREDIT GENERATION BY URBAN BUSES
EPA Number: EPA420R93013
Source: NVFEL
NTIS Number: PB94-110202

GUIDEBOOK ON HOW TO COMPLY WITH THE CHROMIUM ELECTROPLATING AND ANODIZING NATIONAL EMISSION STANDARDS FOR HAZARDOUS AIR POLLUTANTS
EPA Number: EPA453B95001
Source: NTIS
NTIS Number: PB95-220604

GUIDELINE SERIES: CONTROL OF VOLATILE ORGANIC COMPOUND EMISSIONS FROM REACTOR PROCESSES AND DISTILLATION OPERATIONS PROCESSES IN THE SYNTHETIC ORGANIC CHEMICAL MANUFACTURING INDUSTRY
EPA Number: EPA450491031
Source: NTIS
NTIS Number: PB94-120227

GUIDELINE SERIES: CONTROL OF VOLATILE ORGANIC COMPOUND EMISSIONS FROM WOOD FURNITURE MANUFACTURING OPERATIONS {DRAFT DOCUMENT}
EPA Number: EPA453D95002
Source: NTIS
NTIS Number: PB95-272720

GUIDELINE SERIES: CONTROL OF VOLATILE ORGANIC EMISSIONS FROM EXISTING STATIONARY SOURCES, VOLUME 1: CONTROL METHODS FOR SURFACE-COATING OPERATIONS
EPA Number: EPA450276028
Source: NCEPI
NTIS Number: PB-260386

GUIDELINE SERIES: CONTROL OF VOLATILE ORGANIC EMISSIONS FROM EXISTING STATIONARY SOURCES, VOLUME 4: SURFACE COATING OF MISCELLANEOUS METAL PARTS AND PRODUCTS
EPA Number: EPA450278015
Source: NCEPI
NTIS Number: PB-286157

GUIDELINES FOR AIR QUALITY MAINTENANCE PLANNING AND ANALYSIS VOLUME 7: PROJECTING COUNTY EMISSIONS. 2ND EDITION
EPA Number: EPA450474008
Source: NCEPI
NTIS Number: PB-237611

GUIDELINES SERIES: CONTROL OF VOLATILE ORGANIC COMPOUND EMISSIONS FROM WOOD FURNITURE MANUFACTURING OPERATIONS
EPA Number: EPA453R96007
Source: NTIS
NTIS Number: PB96-178769

GUIDELINES SERIES: CONTROL OF VOLATILE ORGANIC EMISSIONS FROM PERCHLORETHYLENE DRY CLEANING SYSTEMS
EPA Number: EPA450278050
Source: NCEPI
NTIS Number: PB-290613

HANDBOOK FOR THE REVIEW OF EXCESS EMISSION REPORTS
EPA Number: EPA340186011
Source: NCEPI
NTIS Number: PB87-184925

HANDBOOK: CONTROL TECHNIQUES FOR FUGITIVE VOC EMISSIONS FROM CHEMICAL PROCESS FACILITIES
EPA Number: EPA625R93005
Source: NCEPI
NTIS Number: N/A

HAZARDOUS AIR POLLUTANT EMISSIONS FROM MAGNETIC TAPE MANUFACTURING OPERATIONS: BACKGROUND INFORMATION FOR PROMULGATED STANDARDS
EPA Number: EPA453R94074B
Source: NTIS
NTIS Number: PB95-145173

HAZARDOUS AIR POLLUTANT EMISSIONS FROM PROCESS UNITS IN THE ELASTOMER MANUFACTURING INDUSTRY: BASIS AND PURPOSE DOCUMENT FOR PROPOSED STANDARDS
EPA Number: EPA453R95006A
Source: NTIS
NTIS Number: N/A

HAZARDOUS AIR POLLUTANT EMISSIONS FROM PROCESS UNITS IN THE ELASTOMER MANUFACTURING INDUSTRY: SUPPLEMENTARY INFORMATION DOCUMENT FOR PROPOSED STANDARDS
EPA Number: EPA453R95005A
Source: NTIS
NTIS Number: N/A

HAZARDOUS AIR POLLUTANT EMISSIONS FROM PROCESS UNITS IN THE THERMOPLASTICS MANUFACTURING INDUSTRY: BASIS AND PURPOSE DOCUMENT FOR PROPOSED STANDARDS
EPA Number: EPA453R95004A
Source: NTIS
NTIS Number: PB95-201760

HAZARDOUS AIR POLLUTANT EMISSIONS FROM PROCESS UNITS IN THE THERMOPLASTICS MANUFACTURING INDUSTRY: SUPPLEMENTARY INFORMATION DOCUMENT FOR PROPOSED STANDARDS
EPA Number: EPA453R95003A
Source: NTIS
NTIS Number: N/A

HAZARDOUS WASTE TREATMENT, STORAGE, AND DISPOSAL FACILITIES (TSDF) REGULATORY IMPACT ANALYSIS FOR PROMULGATED AIR EMISSION STANDARDS FOR TANKS, SURFACE IMPOUNDMENTS, AND CONTAINERS
EPA Number: EPA453R94077B
Source: NTIS
NTIS Number: PB95-144499

HAZARDOUS WASTE TREATMENT, STORAGE, AND DISPOSAL FACILITIES (TSDF): BACKGROUND INFORMATION FOR PROMULGATED ORGANIC AIR EMISSION STANDARDS FOR TANKS, SURFACE IMPOUNDMENTS, AND CONTAINERS
EPA Number: EPA453R94076B
Source: NTIS
NTIS Number: PB95-149274

HVAC SYSTEMS AS EMISSION SOURCES AFFECTING INDOOR AIR QUALITY: A CRITICAL REVIEW. PROJECT SUMMARY
EPA Number: EPA600SR95014
Source: NCEPI
NTIS Number: N/A

IMPACT OF NEW SOURCE PERFORMANCE STANDARDS ON 1985 NATIONAL EMISSIONS FROM STATIONARY SOURCES
EPA Number: EPA450376017
Source: NCEPI
NTIS Number: PB80-194657

INDOOR AIR RESEARCH: CHARACTERIZING AIR EMISSIONS FROM INDOOR SOURCES
EPA Number: EPA600F95005
Source: NCEPI
NTIS Number: N/A

INORGANIC ARSENIC EMISSIONS FROM GLASS MANUFACTURING PLANTS, FINAL EIS
EPA Number: EPA450383011B
Source: NCEPI
NTIS Number: PB86-235272

INORGANIC ARSENIC EMISSIONS FROM HIGH-ARSENIC PRIMARY COPPER SMELTERS: BACKGROUND INFORMATION FOR PROPOSED STANDARDS
EPA Number: EPA450383009A
Source: NCEPI
NTIS Number: PB83-234120

INORGANIC ARSENIC EMISSIONS FROM PRIMARY COPPER SMELTERS AND ARSENIC PLANTS
EPA Number: EPA450383010B
Source: NCEPI
NTIS Number: PB86-235843

INTERNATIONAL ANTHROPOGENIC METHANE EMISSIONS: ESTIMATES FOR 1990
EPA Number: EPA230R93010
Source: NCEPI
NTIS Number: N/A

INVENTORY OF U.S. GREENHOUSE GAS EMISSIONS AND SINKS: 1990-1993
EPA Number: EPA230R94014
Source: NCEPI
NTIS Number: PB95-138079

INVENTORY OF US GREENHOUSE GAS EMISSIONS AND SINKS, 1990-1994
EPA Number: EPA230R96006
Source: NCEPI
NTIS Number: N/A

LEACHATE COLLECTION AND GAS MIGRATIONS AND EMISSION PROBLEMS AT LANDFILLS AND SURFACE IMPOUNDMENTS. PROJECT SUMMARY
EPA Number: EPA600S286017
Source: NTIS
NTIS Number: PB86-162104

LOCATING AND ESTIMATING AIR EMISSIONS FROM SOURCES OF 1,3-BUTADIENE
EPA Number: EPA450289021
Source: NCEPI
NTIS Number: PB90-160003

LOCATING AND ESTIMATING AIR EMISSIONS FROM SOURCES OF ACRYLONITRILE
EPA Number: EPA450484007A
Source: NCEPI
NTIS Number: PB84-200609

LOCATING AND ESTIMATING AIR EMISSIONS FROM SOURCES OF CADMIUM AND CADMIUM COMPOUNDS
EPA Number: EPA454R93040
Source: NCEPI
NTIS Number: PB94-173093

LOCATING AND ESTIMATING AIR EMISSIONS FROM SOURCES OF CARBON TETRACHLORIDE
EPA Number: EPA450484007B
Source: NCEPI
NTIS Number: PB84-200625

LOCATING AND ESTIMATING AIR EMISSIONS FROM SOURCES OF CHLOROBENZENES
EPA Number: EPA450484007M
Source: NCEPI
NTIS Number: PB87-189841

LOCATING AND ESTIMATING AIR EMISSIONS FROM SOURCES OF CHLOROBENZENES, REVISED
EPA Number: EPA454R93044
Source: NTIS
NTIS Number: PB95-111340

LOCATING AND ESTIMATING AIR EMISSIONS FROM SOURCES OF ETHYLENE DICHLORIDE
EPA Number: EPA450484007D
Source: NCEPI
NTIS Number: PB84-239193

LOCATING AND ESTIMATING AIR EMISSIONS FROM SOURCES OF ETHYLENE OXIDE
EPA Number: EPA450484007L
Source: NCEPI
NTIS Number: PB87-113973

LOCATING AND ESTIMATING AIR EMISSIONS FROM SOURCES OF MANGANESE
EPA Number: EPA450484007H
Source: NCEPI
NTIS Number: PB86-117587

LOCATING AND ESTIMATING AIR EMISSIONS FROM SOURCES OF METHYL CHLOROFORM
EPA Number: EPA454R93045
Source: NTIS
NTIS Number: PB94-214137

LOCATING AND ESTIMATING AIR EMISSIONS FROM SOURCES OF METHYL ETHYL KETONE
EPA Number: EPA454R93046
Source: NTIS
NTIS Number: PB94-214194

LOCATING AND ESTIMATING AIR EMISSIONS FROM SOURCES OF NICKEL
EPA Number: EPA450484007F
Source: NCEPI
NTIS Number: PB84-210988

LOCATING AND ESTIMATING AIR EMISSIONS FROM SOURCES OF PERCHLOROETHYLENE AND TRICHLOROETHYLENE
EPA Number: EPA450289013
Source: NCEPI
NTIS Number: PB89-235501

LOCATING AND ESTIMATING AIR EMISSIONS FROM SOURCES OF PHOSGENE
EPA Number: EPA450484007I
Source: NCEPI
NTIS Number: PB86-117595

LOCATING AND ESTIMATING AIR EMISSIONS FROM SOURCES OF POLYCHLORINATED BIPHENYLS (PCB)
EPA Number: EPA450484007N
Source: NCEPI
NTIS Number: PB87-209540

LOCATING AND ESTIMATING AIR EMISSIONS FROM SOURCES OF POLYCYCLIC ORGANIC MATTER
EPA Number: EPA450484007P
Source: NCEPI
NTIS Number: PB88-149059

LOCATING AND ESTIMATING AIR EMISSIONS FROM SOURCES OF TOLUENE
EPA Number: EPA454R93047
Source: NTIS
NTIS Number: PB94-177607

LOCATING AND ESTIMATING AIR EMISSIONS FROM SOURCES OF XYLENE
EPA Number: EPA454R93048
Source: NTIS
NTIS Number: PB95-123394

LOCATING AND ESTIMATING AIR TOXIC EMISSIONS FROM SOURCES OF MEDICAL WASTE INCINERATORS
EPA Number: EPA454R93053
Source: NCEPI
NTIS Number: PB94-145273

LOCATING AND ESTIMATING AIR TOXICS EMISSIONS FROM MUNICIPAL WASTE COMBUSTORS
EPA Number: EPA450289006
Source: NCEPI
NTIS Number: PB89-195226

LOCATING AND ESTIMATING AIR TOXICS EMISSIONS FROM SEWAGE SLUDGE INCINERATORS
EPA Number: EPA450290009
Source: NCEPI
NTIS Number: PB90-226614

MECHANICS: AN IMPORTANT LAW THAT AFFECTS YOU, DON'T TAMPER WITH EMISSIONS CONTROLS!
EPA Number: EPA420F93003
Source: NVFEL
NTIS Number: N/A

MERCURY STUDY REPORT TO CONGRESS, VOLUME 5: AN ECOLOGICAL ASSESSMENT OF ANTHROPOGENIC MERCURY EMISSIONS IN THE US {SAB REVIEW DRAFT}
EPA Number: EPA452R96001E
Source: NTIS
NTIS Number: PB96-184668

METHOD 1620: METALS BY INDUCTIVELY COUPLED PLASMA ATOMIC EMISSION SPECTROSCOPY AND ATOMIC ABSORPTION SPECTROSCOPY
EPA Number: EPA821B89100
Source: NCEPI
NTIS Number: PB94-114840

NATIONAL AIR POLLUTANT EMISSION ESTIMATES 1940-1989
EPA Number: EPA450491004
Source: NCEPI
NTIS Number: PB91-168559

NATIONAL AIR POLLUTANT EMISSION ESTIMATES, 1900-1991
EPA Number: EPA454R92013
Source: NCEPI
NTIS Number: PB93-157808

NATIONAL AIR POLLUTANT EMISSION TRENDS, 1900-1992
EPA Number: EPA454R93032
Source: NTIS
NTIS Number: PB94-152097

NATIONAL AIR POLLUTANT EMISSION TRENDS, 1900-1993
EPA Number: EPA454R94027
Source: NTIS
NTIS Number: PB95-171989

NATIONAL AIR POLLUTANT EMISSION TRENDS, 1900-1994
EPA Number: EPA454R95011
Source: NTIS
NTIS Number: N/A

NATIONAL AIR POLLUTANT EMISSION TRENDS, PROCEDURES DOCUMENT 1900-1993
EPA Number: EPA454R95002
Source: NTIS
NTIS Number: PB95-208815

NATIONAL AIR QUALITY AND EMISSIONS TREND REPORT
EPA Number: EPA450491023
Source: PIC
NTIS Number: N/A

NATIONAL AIR QUALITY AND EMISSIONS TRENDS REPORT, 1993
EPA Number: EPA454R94026
Source: NTIS
NTIS Number: PB95-159893

NATIONAL EMISSION STANDARDS FOR ASBESTOS: BACKGROUND INFORMATION FOR PROMULGATED ASBESTOS NESHAP REVISIONS
EPA Number: EPA450390017
Source: NCEPI
NTIS Number: PB91-127233

NATIONAL EMISSION STANDARDS FOR HAZARDOUS AIR POLLUTANTS (NESHAP) FOR THE PRINTING AND PUBLISHING INDUSTRY: BACKGROUND INFORMATION FOR PROMULGATED STANDARDS
EPA Number: EPA453R96005B
Source: NTIS
NTIS Number: N/A

NATIONAL EMISSION STANDARDS FOR HAZARDOUS AIR POLLUTANTS FOR SOURCE CATEGORIES: AEROSPACE MANUFACTURING AND REWORK, BACKGROUND INFORMATION FOR PROPOSED STANDARDS, DRAFT
EPA Number: EPA453R94036A
Source: NTIS
NTIS Number: PB94-192648

NATIONAL EMISSION STANDARDS FOR HAZARDOUS AIR POLLUTANTS PETROLEUM REFINERIES: BACKGROUND INFORMATION FOR FINAL STANDARDS, SUMMARY OF PUBLIC COMMENTS AND RESPONSES
EPA Number: EPA453R95015B
Source: NTIS
NTIS Number: PB95-272738

NATIONAL EMISSION STANDARDS FOR HAZARDOUS AIR POLLUTANTS: HALOGENATED SOLVENT CLEANING, BACKGROUND INFORMATION DOCUMENT
EPA Number: EPA453R93054
Source: NTIS
NTIS Number: PB94-131216

NATIONAL EMISSION STANDARDS FOR HAZARDOUS AIR POLLUTANTS: HALOGENATED SOLVENT CLEANING, BACKGROUND INFORMATION FOR FINAL STANDARDS
EPA Number: EPA453R94071
Source: NTIS
NTIS Number: PB95-149266

NATIONAL EMISSIONS STANDARDS FOR HAZARDOUS AIR POLLUTANTS: PRINTING AND PUBLISHING INDUSTRY BACKGROUND INFORMATION FOR PROPOSED STANDARDS
EPA Number: EPA453R95002A
Source: NTIS
NTIS Number: PB95-201638

NATIONAL EMISSIONS STANDARDS FOR HAZARDOUS AIR POLLUTANTS: WOOD FURNITURE MANUFACTURING OPERATIONS, BACKGROUND INFORMATION DOCUMENT FOR FINAL STANDARDS
EPA Number: EPA453R95018B
Source: NTIS
NTIS Number: N/A

NATIONAL INVENTORY OF SOURCES AND EMISSIONS: ASBESTOS, 1968
EPA Number: EPA450APTD070
Source: NCEPI
NTIS Number: PB-192252

NATIONAL INVENTORY OF SOURCES AND EMISSIONS: NICKEL, 1968
EPA Number: EPA450APTD069
Source: NCEPI
NTIS Number: PB-192251

NATURAL GAS VEHICLE CHALLENGE: EPA EMISSIONS AND FUEL ECONOMY TESTING, 1992
EPA Number: EPA420R92005
Source: NVFEL
NTIS Number: PB92-217926

NEW REGULATION CONTROLLING AIR EMISSIONS FROM CHROMIUM ELECTROPLATING AND ANODIZING TANKS
EPA Number: EPA453F95001
Source: NCEPI
NTIS Number: N/A

NEW REGULATION CONTROLLING AIR EMISSIONS FROM SOLVENT CLEANING MACHINES {DEGREASERS}
EPA Number: EPA453F94083
Source: NCEPI
NTIS Number: N/A

NITROGEN OXIDE EMISSIONS AND THEIR CONTROL FROM UNINSTALLED AIRCRAFT ENGINES IN ENCLOSED TEST CELLS: JOINT REPORT TO CONGRESS ON THE ENVIRONMENTAL PROTECTION AGENCY-DEPARTMENT OF ...
EPA Number: EPA453R94068
Source: NTIS
NTIS Number: PB95-166237

OAQPS GUIDELINE SERIES CONTROL OF VOLATILE ORGANIC EMISSIONS FROM EXISTING STATIONARY SOURCES VOLUME 4: SURFACE COATING FOR INSULATION OF MAGNET WIRE
EPA Number: EPA450277033
Source: NCEPI
NTIS Number: PB-278258

OAQPS GUIDELINE SERIES: CONTROL OF VOLATILE ORGANIC EMISSIONS FROM MANUFACTURER OF PNEUMATIC RUBBER TIRES
EPA Number: EPA450278030
Source: NCEPI
NTIS Number: PB-290557

OAQPS GUIDELINE SERIES: CONTROL OF VOLATILE ORGANIC EMISSIONS FROM PETROLEUM LIQUID STORAGE IN EXTERNAL FLOATING ROOF TANKS
EPA Number: EPA450278047
Source: NCEPI
NTIS Number: PB-290579

OFFICE EQUIPMENT: DESIGN, INDOOR AIR EMISSIONS, AND POLLUTION PREVENTION OPPORTUNITIES. PROJECT SUMMARY
EPA Number: EPA600SR95045
Source: NCEPI
NTIS Number: N/A

PARTICULATE AND SULFUR DIOXIDE EMISSION CONTROL COSTS FOR LARGE COAL-FIRED BOILERS
EPA Number: EPA450378007
Source: NCEPI
NTIS Number: PB-281271

PETROLEUM FUGITIVE EIS EMISSIONS: BACKGROUND INFORMATION FOR PROMULGATED STANDARDS
EPA Number: EPA450381015B
Source: NCEPI
NTIS Number: PB84-211069

PETROLEUM FUGITIVE EMISSIONS: BACKGROUND INFORMATION FOR PROMULGATED STANDARDS
EPA Number: EPA450383015B
Source: NCEPI
NTIS Number: PB84-211069

PILOT-SCALE EVALUATION OF THE POTENTIAL FOR EMISSIONS OF HAZARDOUS AIR POLLUTANTS FROM COMBUSTION OF TIRE-DERIVED FUEL. PROJECT SUMMARY
EPA Number: EPA600SR94070
Source: NCEPI
NTIS Number: N/A

PM-10 EMISSION INVENTORY REQUIREMENTS
EPA Number: EPA454R94033
Source: NTIS
NTIS Number: PB95-109518

PRELIMINARY DATA SEARCH REPORT FOR LOCATING AND ESTIMATING AIR EMISSIONS FROM SOURCES OF CYANIDE COMPOUNDS
EPA Number: EPA454R93041
Source: NCEPI
NTIS Number: PB94-118379

PROCEDURES FOR THE PREPARATION OF EMISSION INVENTORIES FOR CARBON MONOXIDE AND PRECURSORS OF OZONE: EMISSION INVENTORY REQUIREMENTS FOR PHOTOCHEMICAL AIR QUALITY SIMULATION MODELS, VOLUME 2
EPA Number: EPA450491014
Source: NTIS
NTIS Number: PB91-216176

PROCEDURES FOR THE PREPARATION OF EMISSION INVENTORIES FOR CARBON MONOXIDE AND PRECURSORS OF OZONE: EMISSION INVENTORY REQUIREMENTS FOR PHOTOCHEMICAL AIR QUALITY SIMULATION MODELS, VOLUME 2
EPA Number: EPA454R92026
Source: NTIS
NTIS Number: N/A

PROCEDURES FOR VERIFICATION OF EMISSIONS INVENTORIES
EPA Number: EPA454R96003
Source: NTIS
NTIS Number: N/A

PROCEEDINGS: GREENHOUSE GAS EMISSIONS AND MITIGATION RESEARCH SYMPOSIUM, 1992. PROJECT SUMMARY
EPA Number: EPA600SR94008
Source: NCEPI
NTIS Number: N/A

PROTOCOL FOR EQUIPMENT LEAK EMISSION ESTIMATES
EPA Number: EPA453R95017
Source: NTIS
NTIS Number: N/A

QUALITY REVIEW GUIDELINES FOR 1990 BASE YEAR EMISSION INVENTORIES
EPA Number: EPA454R92007
Source: NTIS
NTIS Number: N/A

RCRA HOTLINE TRAINING MODULE: RCRA AIR EMISSIONS STANDARDS
EPA Number: EPA530R95067
Source: NTIS-OSW
NTIS Number: PB96-780358

RECOMMENDED QUALITY ASSURANCE PROCEDURES FOR OPACITY CONTINUOUS EMISSION MONITORING SYSTEMS
EPA Number: EPA340186010
Source: NCEPI
NTIS Number: PB93-199263

REGULATORY IMPACT ANALYSIS FOR THE NATIONAL EMISSIONS STANDARDS FOR HAZARDOUS AIR POLLUTANTS FOR SOURCE CAYEGORIES: ORGANIC HAZARDOUS AIR POLLUTANTS FROM THE SYNTHETIC ORGANIC ..
EPA Number: EPA453R94019
Source: NTIS
NTIS Number: PB94-177185

REPORT TO CONGRESS: NATIONAL ANNUAL INDUSTRIAL SULFUR DIOXIDE EMISSION TRENDS 1995-2015
EPA Number: EPA454R95001
Source: NTIS
NTIS Number: N/A

REVIEW AND EVALUATION OF AREA SOURCE DISPERSION ALGORITHMS FOR EMISSION SOURCES AT SUPERFUND SITES, FINAL REPORT
EPA Number: EPA450489020
Source: NTIS
NTIS Number: PB90-142753

REVIEW OF METHODS FOR MEASURING FUGITIVE PM-10 EMISSION RATES
EPA Number: EPA454R93037
Source: NTIS
NTIS Number: PB94-204203

REVIEW OF SURFACE COAL MINING EMISSION FACTORS
EPA Number: EPA454R95007
Source: NTIS
NTIS Number: N/A

SEMINAR PUBLICATION: MEDICAL AND INSTITUTIONAL WASTE INCINERATION: REGULATIONS, MANAGEMENT, TECHNOLOGY, EMISSIONS AND OPERATIONS
EPA Number: EPA625491030
Source: NCEPI
NTIS Number: N/A

SEMINAR PUBLICATION: ORGANIC AIR EMISSIONS FROM WASTE MANAGEMENT FACILITIES
EPA Number: EPA625R92003
Source: NCEPI
NTIS Number: PB93-215598

SITE EMERGING TECHNOLOGIES: BIOSCRUBBER FOR REMOVING HAZARDOUS ORGANIC EMISSIONS FROM SOIL, WATER AND AIR DECONTAMINATION PROCESSES. SITE SUMMARY
EPA Number: EPA540SR93521
Source: NCEPI
NTIS Number: N/A

SO2 EMISSIONS IN NATURAL GAS PRODUCTION INDUSTRY: BACKGROUND INFORMATION FOR PROPOSED STANDARDS DRAFT EIS
EPA Number: EPA450382023A
Source: NCEPI
NTIS Number: PB84-151448

STANDARD SUPPORT AND ENVIRONMENTAL IMPACT STATEMENT VOLUME 2: PROMULGATED EMISSION STANDARD FOR VINYL CHLORIDE
EPA Number: EPA450275009B
Source: NCEPI
NTIS Number: PB-258827

STATE IMPLEMENTATION PLANS EMISSION REGULATIONS FOR PARTICULATE MATTER: FUEL COMBUSTION
EPA Number: EPA450276010
Source: NCEPI
NTIS Number: PB-257890

STATE WORKBOOK: METHODOLOGIES FOR ESTIMATING GREENHOUSE GAS EMISSIONS
EPA Number: EPA230B92002
Source: OPPE/CCD
NTIS Number: N/A

STUDY OF HAZARDOUS AIR POLLUTANT AND MERCURY EMISSIONS FROM ELECTRIC UTILITY STEAM GENERATING UNITS PURSUANT TO SECTION 112(N) OF THE CLEAN AIR ACT AMENDMENTS OF 1990: INTERIM REPORT ...
EPA Number: EPA453R93051A
Source: NTIS
NTIS Number: PB94-187820

SULFUR OXIDES EMISSIONS FROM FLUID CATALYTIC CRACKING UNIT REGENERATORS: BACKGROUND INFORMATION FOR PROMULGATED STANDARDS
EPA Number: EPA450382013B
Source: NCEPI
NTIS Number: PB89-233498

SULFUR OXIDES EMISSIONS FROM FLUID CATALYTIC CRACKING UNIT REGENERATORS: BACKGROUND INFORMATION FOR PROPOSED STANDARDS
EPA Number: EPA450382013A
Source: NCEPI
NTIS Number: PB84-143254

SUMMARY OF CONTINUOUS EMISSIONS DATA FROM SEVEN SOURCE CATEGORIES PRODUCING OR USING HAZARDOUS ORGANIC COMPOUNDS
EPA Number: EPA450387020
Source: NCEPI
NTIS Number: PB93-199354

SUMMARY OF EMISSIONS ASSOCIATED WITH PROPYLENE OXIDE
EPA Number: EPA450388014
Source: NCEPI
NTIS Number: PB89-132393

SUMMARY OF EMISSIONS ASSOCIATED WITH SOURCES OF ETHYL CHLORIDE
EPA Number: EPA450388005
Source: NCEPI
NTIS Number: PB88-240247

SUMMARY OF THE EMISSIONS CHARACTERIZATION AND NONCANCER RESPIRATORY EFFECTS OF WOOD SMOKE
EPA Number: EPA453R93036
Source: NTIS
NTIS Number: PB94-186731

SUMMARY REPORT: A PILOT PROJECT TO DEMONSTRATE THE FEASIBILITY OF A STATE CONTINUOUS EMISSION MONITORING SYSTEM (CEM) REGULATOR PROGRAM
EPA Number: EPA340186007
Source: NCEPI
NTIS Number: PB87-208658

SURFACE COAL MINE EMISSION FACTOR FIELD STUDY
EPA Number: EPA454R95010
Source: NTIS
NTIS Number: N/A

SURVEY OF CARBON TETRACHLORIDE EMISSION SOURCES
EPA Number: EPA450385018
Source: NCEPI
NTIS Number: PB85-221661

TECHNOLOGY ANALYSIS CONTROL OF NOX EMISSIONS BY REBURNING
EPA Number: EPA625R96001
Source: NCEPI
NTIS Number: N/A

TEST METHOD FOR THE MEASUREMENT OF METHANOL EMISSIONS FROM STATIONARY SOURCES. PROJECT SUMMARY
EPA Number: EPA600SR94080
Source: NCEPI
NTIS Number: N/A

TOXIC EMISSIONS FROM AIRCRAFT FIREFIGHTING TRAINING: A SEARCH OF AVAILABLE LITERATURE
EPA Number: EPA453R93027
Source: NTIS
NTIS Number: PB94-146783

USED OIL ANALYSIS AND WASTE OIL FURNACE EMISSIONS STUDY
EPA Number: EPA456R95001
Source: NTIS
NTIS Number: N/A

USED OIL ANALYSIS AND WASTE OIL FURNACE EMISSIONS STUDY: STATE OF VERMONT
EPA Number: EPA456R96001
Source: NTIS
NTIS Number: N/A

USER'S GUIDE FOR THE URBAN AIRSHED MODEL VOLUME 4: USER'S MANUAL FOR THE EMISSIONS PREPROCESSOR SYSTEM
EPA Number: EPA450490007D
Source: NCEPI
NTIS Number: PB91-131250

USER'S GUIDE TO THE PERSONAL COMPUTER VERSION OF THE BIOGENIC EMISSIONS INVENTORY SYSTEM (PC-BEIS2). PROJECT SUMMARY
EPA Number: EPA600SR95091
Source: NCEPI
NTIS Number: N/A

VOLATILE ORGANIC COMPOUND EMISSIONS FROM AUTOMOBILE REFINISHING: BACKGROUND INFORMATION FOR PROPOSED STANDARDS, DRAFT
EPA Number: EPA453D95005A
Source: NTIS
NTIS Number: N/A

Emission Standards

AIR POLLUTANT EMISSION STANDARDS AND GUIDELINES FOR MUNICIPAL WASTE COMBUSTORS: ECONOMIC ANALYSIS OF MATERIALS SEPARATION REQUIREMENT
EPA Number: EPA450391002
Source: NCEPI
NTIS Number: PB91-222539

AMMONIUM SULFATE MANUFACTURE: BACKGROUND INFORMATION FOR PROPOSED EMISSION STANDARDS
EPA Number: EPA450379034A
Source: NCEPI
NTIS Number: PB80-140163

ECONOMIC IMPACT ANALYSIS FOR PROPOSED EMISSION STANDARDS AND GUIDELINES FOR MUNICIPAL WASTE COMBUSTORS
EPA Number: EPA450391029
Source: NTIS
NTIS Number: PB94-213543

ELECTRIC UTILITY STEAM GENERATING UNITS BACKGROUND INFORMATION FOR PROPOSED NOX EMISSION STANDARDS
EPA Number: EPA450278005A
Source: NCEPI
NTIS Number: PB-286155

ELECTRIC UTILITY STEAM GENERATING UNITS: BACKGROUND INFORMATION FOR PROPOSED PARTICULATE MATTER EMISSION STANDARDS
EPA Number: EPA450278006A
Source: NCEPI
NTIS Number: PB-286224

FACT SHEET: FINAL AIR EMISSION STANDARDS UNDER THE RESOURCE CONSERVATION AND RECOVERY ACT (RCRA) FOR HAZARDOUS WASTE TREATMENT, STORAGE, AND DISPOSAL FACILITIES: TANKS, SURFACE ...
EPA Number: EPA530F94041
Source: NCEPI
NTIS Number: N/A

FACT SHEET: PROPOSED EFFLUENT LIMITATIONS GUIDELINES AND NATIONAL EMISSION STANDARDS FOR HAZARDOUS AIR POLLUTANTS FOR THE PRODUCTION OF PULP, PAPER AND PAPERBOARD, INDUSTRY ...
EPA Number: EPA821F93003
Source: NCEPI
NTIS Number: PB94-187614

FACT SHEET: PROPOSED EFFLUENT LIMITATIONS GUIDELINES AND NATIONAL EMISSION STANDARDS FOR HAZARDOUS AIR POLLUTANTS FOR THE PRODUCTION OF PULP, PAPER, AND PAPERBOARD; OVERVIEW
EPA Number: EPA821F93004
Source: NCEPI
NTIS Number: PB94-187622

FEDERAL REGISTER: DECEMBER 15, 1989, PART 2, 40 CFR PART 61. NATIONAL EMISSION STANDARDS FOR HAZARDOUS AIR POLLUTANTS; RADIONUCLIDES; FINAL RULE AND NOTICE OF RECONSIDERATION
EPA Number: EPA400Z89100
Source: NCEPI
NTIS Number: N/A

FEDERAL REGISTER: FEBRUARY 5, 1987, PART 2. CFR PARTS 261, 264, 265, 269, 270, AND 271. HAZARDOUS WASTE TREATMENT, STORAGE, AND DISPOSAL FACILITIES; AIR EMISSION STANDARDS FOR VOLATILE ...
EPA Number: EPAOSWFR87007
Source: NCEPI
NTIS Number: N/A

FEDERAL STANDARDS FOR MARINE TANK VESSEL LOADING OPERATIONS AND NATIONAL EMISSION STANDARDS FOR HAZARDOUS AIR POLLUTANTS FOR MARINE TANK VESSEL LOADING OPERATIONS
EPA Number: EPA453R95014
Source: NTIS
NTIS Number: PB95-234514

GUIDEBOOK ON HOW TO COMPLY WITH THE CHROMIUM ELECTROPLATING AND ANODIZING NATIONAL EMISSION STANDARDS FOR HAZARDOUS AIR POLLUTANTS
EPA Number: EPA453B95001
Source: NTIS
NTIS Number: PB95-220604

HAZARDOUS WASTE TREATMENT, STORAGE, AND DISPOSAL FACILITIES (TSDF) REGULATORY IMPACT ANALYSIS FOR PROMULGATED AIR EMISSION STANDARDS FOR TANKS, SURFACE IMPOUNDMENTS, AND CONTAINERS
EPA Number: EPA453R94077B
Source: NTIS
NTIS Number: PB95-144499

HAZARDOUS WASTE TREATMENT, STORAGE, AND DISPOSAL FACILITIES (TSDF): BACKGROUND INFORMATION FOR PROMULGATED ORGANIC AIR EMISSION STANDARDS FOR TANKS, SURFACE IMPOUNDMENTS, AND CONTAINERS
EPA Number: EPA453R94076B
Source: NTIS
NTIS Number: PB95-149274

NATIONAL EMISSION STANDARDS FOR ASBESTOS: BACKGROUND INFORMATION FOR PROMULGATED ASBESTOS NESHAP REVISIONS
EPA Number: EPA450390017
Source: NCEPI
NTIS Number: PB91-127233

NATIONAL EMISSION STANDARDS FOR HAZARDOUS AIR POLLUTANTS (NESHAP) FOR THE PRINTING AND PUBLISHING INDUSTRY: BACKGROUND INFORMATION FOR PROMULGATED STANDARDS
EPA Number: EPA453R96005B
Source: NTIS
NTIS Number: N/A

NATIONAL EMISSION STANDARDS FOR HAZARDOUS AIR POLLUTANTS FOR SOURCE CATEGORIES: AEROSPACE MANUFACTURING AND REWORK, BACKGROUND INFORMATION FOR PROPOSED STANDARDS, DRAFT
EPA Number: EPA453R94036A
Source: NTIS
NTIS Number: PB94-192648

NATIONAL EMISSION STANDARDS FOR HAZARDOUS AIR POLLUTANTS PETROLEUM REFINERIES: BACKGROUND INFORMATION FOR FINAL STANDARDS, SUMMARY OF PUBLIC COMMENTS AND RESPONSES
EPA Number: EPA453R95015B
Source: NTIS
NTIS Number: PB95-272738

NATIONAL EMISSION STANDARDS FOR HAZARDOUS AIR POLLUTANTS: HALOGENATED SOLVENT CLEANING, BACKGROUND INFORMATION DOCUMENT
EPA Number: EPA453R93054
Source: NTIS
NTIS Number: PB94-131216

NATIONAL EMISSION STANDARDS FOR HAZARDOUS AIR POLLUTANTS: HALOGENATED SOLVENT CLEANING, BACKGROUND INFORMATION FOR FINAL STANDARDS
EPA Number: EPA453R94071
Source: NTIS
NTIS Number: PB95-149266

Endangered Species

EFFECTS OF 16 VERTEBRATE CONTROL AGENTS ON THREATENED AND ENDANGERED SPECIES, US FISH AND WILDLIFE SERVICE BIOLOGICAL OPINION, MARCH 1993
EPA Number: EPA734R93900
Source: NTIS
NTIS Number: N/A

ENDANGERED SPECIES COLORING BOOK: SAVE OUR SPECIES
EPA Number: EPA21T-3048
Source: NCEPI
NTIS Number: N/A

ENDANGERED SPECIES FACT SHEET: TENNESSEE PURPLE CONEFLOWER
EPA Number: EPA20T-2000
Source: NCEPI
NTIS Number: N/A

ENVIRONMENTAL FACT SHEET: ENDANGERED SPECIES
EPA Number: EPA735F90002
Source: TSCA
NTIS Number: N/A

ENVIRONMENTAL FACT SHEET: EPA'S ENDANGERED SPECIES PROTECTION PROGRAM
EPA Number: EPA735F90003
Source: TSCA
NTIS Number: N/A

PROTECCION DE ESPECIES EN PELIGRO DE EXTINCION: MEDIDAS INTERINAS, MUNICIPIOS DE GUANICA, QUEBRADILLAS, E ISABELA, PUERTO RICO (PROTECTING ENDANGERED SPECIES: INTERIM MEASURES, SPANISH)
EPA Number: EPA735F93068
Source: NCEPI
NTIS Number: N/A

PROTECTIND ENDANGERED SPECIES: INTERIM MEASURES, DOUGLAS COUNTY, NEBRASKA
EPA Number: EPA735F93028
Source: NCEPI
NTIS Number: N/A

PROTECTING ENDANGERED SPECIES: INTERIM MEASURES, ALCONA COUNTY, MICHIGAN
EPA Number: EPA21T-3005
Source: NCEPI
NTIS Number: N/A

PROTECTING ENDANGERED SPECIES: INTERIM MEASURES, ALLEN COUNTY, KENTUCKY
EPA Number: EPA735K94001
Source: NCEPI
NTIS Number: N/A

PROTECTING ENDANGERED SPECIES: INTERIM MEASURES, ANDERSON COUNTY, TENNESSEE
EPA Number: EPA21T-3043
Source: NCEPI
NTIS Number: N/A

PROTECTING ENDANGERED SPECIES: INTERIM MEASURES, ARANSAS COUNTY, TEXAS
EPA Number: EPA20T-3006
Source: NCEPI
NTIS Number: PB92-232644

PROTECTING ENDANGERED SPECIES: INTERIM MEASURES, ARKANSAS COUNTY, ARKANSAS
EPA Number: EPA735K95005
Source: NCEPI
NTIS Number: N/A

PROTECTING ENDANGERED SPECIES: INTERIM MEASURES, AUSTIN COUNTY, TEXAS
EPA Number: EPA20T-3040
Source: NCEPI
NTIS Number: PB92-232545

PROTECTING ENDANGERED SPECIES: INTERIM MEASURES, AUTAUGA COUNTY, ALABAMA
EPA Number: EPA735K94031
Source: NCEPI
NTIS Number: N/A

PROTECTING ENDANGERED SPECIES: INTERIM MEASURES, AVERY COUNTY, NORTH CAROLINA
EPA Number: EPA20T-3049
Source: NCEPI
NTIS Number: PB92-231109

PROTECTING ENDANGERED SPECIES: INTERIM MEASURES, BAKER COUNTY, GEORGIA
EPA Number: EPA20T-3055
Source: NCEPI
NTIS Number: PB92-232404

PROTECTING ENDANGERED SPECIES: INTERIM MEASURES, BALLARD COUNTY, KENTUCKY
EPA Number: EPA735K94002
Source: NCEPI
NTIS Number: N/A

PROTECTING ENDANGERED SPECIES: INTERIM MEASURES, BARREN COUNTY, KENTUCKY
EPA Number: EPA735K94003
Source: NCEPI
NTIS Number: N/A

PROTECTING ENDANGERED SPECIES: INTERIM MEASURES, BARTON COUNTY, KANSAS
EPA Number: EPA735K94050
Source: NCEPI
NTIS Number: N/A

PROTECTING ENDANGERED SPECIES: INTERIM MEASURES, BEDFORD COUNTY, TENNESSEE
EPA Number: EPA21T-3042
Source: NCEPI
NTIS Number: N/A

PROTECTING ENDANGERED SPECIES: INTERIM MEASURES, BELL COUNTY, KENTUCKY
EPA Number: EPA735K94004
Source: NCEPI
NTIS Number: N/A

PROTECTING ENDANGERED SPECIES: INTERIM MEASURES, BENSON COUNTY, NORTH DAKOTA
EPA Number: EPA20T-3011
Source: NCEPI
NTIS Number: N/A

PROTECTING ENDANGERED SPECIES: INTERIM MEASURES, BOLIVAR COUNTY, MISSISSIPPI
EPA Number: EPA20T-3038
Source: NCEPI
NTIS Number: PB92-232610

PROTECTING ENDANGERED SPECIES: INTERIM MEASURES, BON HOMME COUNTY, SOUTH DAKOTA
EPA Number: EPA735K94057
Source: NCEPI
NTIS Number: N/A

PROTECTING ENDANGERED SPECIES: INTERIM MEASURES, BOYD COUNTY, NEBRASKA
EPA Number: EPA735F93017
Source: NCEPI
NTIS Number: N/A

PROTECTING ENDANGERED SPECIES: INTERIM MEASURES, BRADLEY COUNTY, TENNESSEE
EPA Number: EPA21T-3047
Source: NCEPI
NTIS Number: N/A

PROTECTING ENDANGERED SPECIES: INTERIM MEASURES, BROWN COUNTY, NEBRASKA
EPA Number: EPA735F93018
Source: NCEPI
NTIS Number: N/A

PROTECTING ENDANGERED SPECIES: INTERIM MEASURES, BUFFALO COUNTY, NEBRASKA
EPA Number: EPA735F93019
Source: NCEPI
NTIS Number: N/A

PROTECTING ENDANGERED SPECIES: INTERIM MEASURES, BURKE COUNTY, GEORGIA
EPA Number: EPA20T-3059
Source: NCEPI
NTIS Number: PB92-232685

PROTECTING ENDANGERED SPECIES: INTERIM MEASURES, BURKE COUNTY, NORTH DAKOTA
EPA Number: EPA20T-3012
Source: NCEPI
NTIS Number: N/A

PROTECTING ENDANGERED SPECIES: INTERIM MEASURES, BURLEIGH COUNTY, NORTH DAKOTA
EPA Number: EPA20T-3019
Source: NCEPI
NTIS Number: N/A

PROTECTING ENDANGERED SPECIES: INTERIM MEASURES, BUTLER COUNTY, KENTUCKY
EPA Number: EPA735K94005
Source: NCEPI
NTIS Number: N/A

PROTECTING ENDANGERED SPECIES: INTERIM MEASURES, BUTLER COUNTY, NEBRASKA
EPA Number: EPA735F93020
Source: NCEPI
NTIS Number: N/A

PROTECTING ENDANGERED SPECIES: INTERIM MEASURES, CAMPBELL COUNTY, KENTUCKY
EPA Number: EPA735K94006
Source: NCEPI
NTIS Number: N/A

PROTECTING ENDANGERED SPECIES: INTERIM MEASURES, CAMPBELL COUNTY, SOUTH DAKOTA
EPA Number: EPA735K94058
Source: NCEPI
NTIS Number: N/A

PROTECTING ENDANGERED SPECIES: INTERIM MEASURES, CAMPBELL COUNTY, TENNESSEE
EPA Number: EPA21T-3046
Source: NCEPI
NTIS Number: N/A

PROTECTING ENDANGERED SPECIES: INTERIM MEASURES, CARTER COUNTY, KENTUCKY
EPA Number: EPA735K94007
Source: NCEPI
NTIS Number: N/A

PROTECTING ENDANGERED SPECIES: INTERIM MEASURES, CARTER COUNTY, TENNESSEE
EPA Number: EPA20T-3045
Source: NCEPI
NTIS Number: PB92-232537

PROTECTING ENDANGERED SPECIES: INTERIM MEASURES, CASS COUNTY, NEBRASKA
EPA Number: EPA735F93021
Source: NCEPI
NTIS Number: N/A

PROTECTING ENDANGERED SPECIES: INTERIM MEASURES, CATRON COUNTY, NEW MEXICO
EPA Number: EPA21T-3016
Source: NCEPI
NTIS Number: N/A

PROTECTING ENDANGERED SPECIES: INTERIM MEASURES, CEDAR COUNTY, NEBRASKA
EPA Number: EPA735F93022
Source: NCEPI
NTIS Number: N/A

PROTECTING ENDANGERED SPECIES: INTERIM MEASURES, CHARLES MIX COUNTY, SOUTH DAKOTA
EPA Number: EPA735K94060
Source: NCEPI
NTIS Number: N/A

PROTECTING ENDANGERED SPECIES: INTERIM MEASURES, CHAVES COUNTY, NEW MEXICO
EPA Number: EPA21T-3017
Source: NCEPI
NTIS Number: N/A

PROTECTING ENDANGERED SPECIES: INTERIM MEASURES, CHEROKEE COUNTY, ALABAMA
EPA Number: EPA735K94032
Source: NCEPI
NTIS Number: N/A

PROTECTING ENDANGERED SPECIES: INTERIM MEASURES, CHILTON COUNTY, ALABAMA
EPA Number: EPA735K94033
Source: NCEPI
NTIS Number: N/A

PROTECTING ENDANGERED SPECIES: INTERIM MEASURES, CLAIBORNE, COPIAH, AND HINDS COUNTIES, MISSISSIPPI
EPA Number: EPA21T-3034
Source: NCEPI
NTIS Number: N/A

PROTECTING ENDANGERED SPECIES: INTERIM MEASURES, CLARE COUNTY, MICHIGAN
EPA Number: EPA735K91101
Source: NCEPI
NTIS Number: N/A

PROTECTING ENDANGERED SPECIES: INTERIM MEASURES, CLARK COUNTY, ARKANSAS
EPA Number: EPA735K95006
Source: NCEPI
NTIS Number: N/A

PROTECTING ENDANGERED SPECIES: INTERIM MEASURES, CLARK COUNTY, KANSAS
EPA Number: EPA735K94051
Source: NCEPI
NTIS Number: N/A

PROTECTING ENDANGERED SPECIES: INTERIM MEASURES, CLARK COUNTY, NEVADA
EPA Number: EPA735F93049
Source: NCEPI
NTIS Number: N/A

PROTECTING ENDANGERED SPECIES: INTERIM MEASURES, CLAY COUNTY, ARKANSAS
EPA Number: EPA735K95007
Source: NCEPI
NTIS Number: N/A

PROTECTING ENDANGERED SPECIES: INTERIM MEASURES, CLAY COUNTY, SOUTH DAKOTA
EPA Number: EPA735K94061
Source: NCEPI
NTIS Number: N/A

PROTECTING ENDANGERED SPECIES: INTERIM MEASURES, CLAYTON COUNTY, IOWA
EPA Number: EPA20T-3015
Source: NCEPI
NTIS Number: PB92-232628

PROTECTING ENDANGERED SPECIES: INTERIM MEASURES, COCHISE COUNTY, ARIZONA
EPA Number: EPA20T-3037
Source: NCEPI
NTIS Number: PB92-232602

PROTECTING ENDANGERED SPECIES: INTERIM MEASURES, COCONINO COUNTY, ARIZONA
EPA Number: EPA20T-3014
Source: NCEPI
NTIS Number: PB92-232636

PROTECTING ENDANGERED SPECIES: INTERIM MEASURES, COLBERT COUNTY, ALABAMA
EPA Number: EPA735K94034
Source: NCEPI
NTIS Number: N/A

PROTECTING ENDANGERED SPECIES: INTERIM MEASURES, COLFAX COUNTY, NEBRASKA
EPA Number: EPA735F93023
Source: NCEPI
NTIS Number: N/A

PROTECTING ENDANGERED SPECIES: INTERIM MEASURES, COLORADO COUNTY, TEXAS
EPA Number: EPA20T-3063
Source: NCEPI
NTIS Number: PB92-232719

PROTECTING ENDANGERED SPECIES: INTERIM MEASURES, COMANCHE COUNTY, KANSAS
EPA Number: EPA735K94052
Source: NCEPI
NTIS Number: N/A

PROTECTING ENDANGERED SPECIES: INTERIM MEASURES, CORSON COUNTY, SOUTH DAKOTA
EPA Number: EPA735K94059
Source: NCEPI
NTIS Number: N/A

PROTECTING ENDANGERED SPECIES: INTERIM MEASURES, CRAWFORD COUNTY, MICHIGAN
EPA Number: EPA735K91102
Source: NCEPI
NTIS Number: N/A

PROTECTING ENDANGERED SPECIES: INTERIM MEASURES, CROSS COUNTY, ARKANSAS
EPA Number: EPA735K95008
Source: NCEPI
NTIS Number: N/A

PROTECTING ENDANGERED SPECIES: INTERIM MEASURES, CULBERSON COUNTY, TEXAS
EPA Number: EPA20T-3041
Source: NCEPI
NTIS Number: PB92-232412

PROTECTING ENDANGERED SPECIES: INTERIM MEASURES, CUMBERLAND COUNTY, TENNESSEE
EPA Number: EPA21T-3037
Source: NCEPI
NTIS Number: N/A

PROTECTING ENDANGERED SPECIES: INTERIM MEASURES, CUMING COUNTY, NEBRASKA
EPA Number: EPA735F93024
Source: NCEPI
NTIS Number: N/A

PROTECTING ENDANGERED SPECIES: INTERIM MEASURES, DALLAS COUNTY, ARKANSAS
EPA Number: EPA735K95009
Source: NCEPI
NTIS Number: N/A

PROTECTING ENDANGERED SPECIES: INTERIM MEASURES, DAVIDSON COUNTY, TENNESSEE
EPA Number: EPA20T-3046
Source: NCEPI
NTIS Number: PB92-232735

PROTECTING ENDANGERED SPECIES: INTERIM MEASURES, DAWSON COUNTY, NEBRASKA
EPA Number: EPA735F93025
Source: NCEPI
NTIS Number: N/A

PROTECTING ENDANGERED SPECIES: INTERIM MEASURES, DAY COUNTY, SOUTH DAKOTA
EPA Number: EPA735K94062
Source: NCEPI
NTIS Number: N/A

PROTECTING ENDANGERED SPECIES: INTERIM MEASURES, DECATUR COUNTY, GEORGIA
EPA Number: EPA20T-3050
Source: NCEPI
NTIS Number: PB92-231117

PROTECTING ENDANGERED SPECIES: INTERIM MEASURES, DEKALB COUNTY, ALABAMA
EPA Number: EPA735K94035
Source: NCEPI
NTIS Number: N/A

PROTECTING ENDANGERED SPECIES: INTERIM MEASURES, DEKALB COUNTY, INDIANA
EPA Number: EPA735K95001
Source: NCEPI
NTIS Number: PB95-187811

PROTECTING ENDANGERED SPECIES: INTERIM MEASURES, DESHA COUNTY, ARKANSAS
EPA Number: EPA735K95010
Source: NCEPI
NTIS Number: N/A

PROTECTING ENDANGERED SPECIES: INTERIM MEASURES, DEWEY COUNTY, SOUTH DAKOTA
EPA Number: EPA735K94063
Source: NCEPI
NTIS Number: N/A

PROTECTING ENDANGERED SPECIES: INTERIM MEASURES, DIVIDE COUNTY, NORTH DAKOTA
EPA Number: EPA20T-3013
Source: NCEPI
NTIS Number: N/A

PROTECTING ENDANGERED SPECIES: INTERIM MEASURES, DIXON COUNTY, NEBRASKA
EPA Number: EPA735F93026
Source: NCEPI
NTIS Number: N/A

PROTECTING ENDANGERED SPECIES: INTERIM MEASURES, DODGE COUNTY, NEBRASKA
EPA Number: EPA735F93027
Source: NCEPI
NTIS Number: N/A

PROTECTING ENDANGERED SPECIES: INTERIM MEASURES, DONA ANA COUNTY, NEW MEXICO
EPA Number: EPA21T-3018
Source: NCEPI
NTIS Number: N/A

PROTECTING ENDANGERED SPECIES: INTERIM MEASURES, DOOLY COUNTY, GEORGIA
EPA Number: EPA20T-3052
Source: NCEPI
NTIS Number: PB92-232750

PROTECTING ENDANGERED SPECIES: INTERIM MEASURES, DUBUQUE COUNTY, IOWA
EPA Number: EPA20T-3016
Source: NCEPI
NTIS Number: PB92-232560

PROTECTING ENDANGERED SPECIES: INTERIM MEASURES, EDDY COUNTY, NEW MEXICO
EPA Number: EPA21T-3019
Source: NCEPI
NTIS Number: N/A

PROTECTING ENDANGERED SPECIES: INTERIM MEASURES, EDDY COUNTY, NORTH DAKOTA
EPA Number: EPA20T-3007
Source: NCEPI
NTIS Number: N/A

PROTECTING ENDANGERED SPECIES: INTERIM MEASURES, EDMONSON COUNTY, KENTUCKY
EPA Number: EPA735K94008
Source: NCEPI
NTIS Number: N/A

PROTECTING ENDANGERED SPECIES: INTERIM MEASURES, EL PASO COUNTY, TEXAS
EPA Number: EPA20T-3042
Source: NCEPI
NTIS Number: PB92-232420

PROTECTING ENDANGERED SPECIES: INTERIM MEASURES, ELMORE COUNTY, ALABAMA
EPA Number: EPA735K94036
Source: NCEPI
NTIS Number: N/A

PROTECTING ENDANGERED SPECIES: INTERIM MEASURES, EMMONS COUNTY, NORTH DAKOTA
EPA Number: EPA735K91105
Source: NCEPI
NTIS Number: N/A

PROTECTING ENDANGERED SPECIES: INTERIM MEASURES, ETOWAH COUNTY, ALABAMA
EPA Number: EPA735K94037
Source: NCEPI
NTIS Number: N/A

PROTECTING ENDANGERED SPECIES: INTERIM MEASURES, FAYETTE COUNTY, IOWA
EPA Number: EPA20T-3017
Source: NCEPI
NTIS Number: PB92-232578

PROTECTING ENDANGERED SPECIES: INTERIM MEASURES, FENTRESS COUNTY, TENNESSEE
EPA Number: EPA21T-3041
Source: NCEPI
NTIS Number: N/A

PROTECTING ENDANGERED SPECIES: INTERIM MEASURES, FLEMING COUNTY, KENTUCKY
EPA Number: EPA735K94009
Source: NCEPI
NTIS Number: N/A

PROTECTING ENDANGERED SPECIES: INTERIM MEASURES, FLOYD COUNTY, GEORGIA
EPA Number: EPA20T-3064
Source: NCEPI
NTIS Number: PB92-232727

PROTECTING ENDANGERED SPECIES: INTERIM MEASURES, FRANKLIN COUNTY, TENNESSEE
EPA Number: EPA20T-3047
Source: NCEPI
NTIS Number: PB92-231091

PROTECTING ENDANGERED SPECIES: INTERIM MEASURES, GADSDEN COUNTY, FLORIDA
EPA Number: EPA735F93069
Source: NCEPI
NTIS Number: N/A

PROTECTING ENDANGERED SPECIES: INTERIM MEASURES, GILA COUNTY, ARIZONA
EPA Number: EPA21T-3001
Source: NCEPI
NTIS Number: N/A

PROTECTING ENDANGERED SPECIES: INTERIM MEASURES, GILES COUNTY, TENNESSEE
EPA Number: EPA21T-3038
Source: NCEPI
NTIS Number: N/A

PROTECTING ENDANGERED SPECIES: INTERIM MEASURES, GORDON COUNTY, GEORGIA
EPA Number: EPA20T-3051
Source: NCEPI
NTIS Number: PB92-232743

PROTECTING ENDANGERED SPECIES: INTERIM MEASURES, GOSPER COUNTY, NEBRASKA
EPA Number: EPA735F93029
Source: NCEPI
NTIS Number: N/A

PROTECTING ENDANGERED SPECIES: INTERIM MEASURES, GRAHAM COUNTY, ARIZONA
EPA Number: EPA20T-3044
Source: NCEPI
NTIS Number: PB92-232529

PROTECTING ENDANGERED SPECIES: INTERIM MEASURES, GRANT COUNTY, ARKANSAS
EPA Number: EPA735K95011
Source: NCEPI
NTIS Number: N/A

PROTECTING ENDANGERED SPECIES: INTERIM MEASURES, GREENE COUNTY, ALABAMA
EPA Number: EPA735K94038
Source: NCEPI
NTIS Number: N/A

PROTECTING ENDANGERED SPECIES: INTERIM MEASURES, GREENUP COUNTY, KENTUCKY
EPA Number: EPA735K94010
Source: NCEPI
NTIS Number: N/A

PROTECTING ENDANGERED SPECIES: INTERIM MEASURES, GREGORY COUNTY, SOUTH DAKOTA
EPA Number: EPA735K94064
Source: NCEPI
NTIS Number: N/A

PROTECTING ENDANGERED SPECIES: INTERIM MEASURES, HAAKON COUNTY, SOUTH DAKOTA
EPA Number: EPA735K94065
Source: NCEPI
NTIS Number: N/A

PROTECTING ENDANGERED SPECIES: INTERIM MEASURES, HABERSHAM COUNTY, GEORGIA
EPA Number: EPA20T-3021
Source: NCEPI
NTIS Number: PB92-232586

PROTECTING ENDANGERED SPECIES: INTERIM MEASURES, HALL COUNTY, NEBRASKA
EPA Number: EPA735F93030
Source: NCEPI
NTIS Number: N/A

PROTECTING ENDANGERED SPECIES: INTERIM MEASURES, HAMILTON COUNTY, NEBRASKA
EPA Number: EPA735F93031
Source: NCEPI
NTIS Number: N/A

PROTECTING ENDANGERED SPECIES: INTERIM MEASURES, HARFORD COUNTY, MARYLAND
EPA Number: EPA21T-3033
Source: NCEPI
NTIS Number: N/A

PROTECTING ENDANGERED SPECIES: INTERIM MEASURES, HARFORD COUNTY, MARYLAND
EPA Number: EPA735K92100
Source: NCEPI
NTIS Number: N/A

PROTECTING ENDANGERED SPECIES: INTERIM MEASURES, HARLAN COUNTY, KENTUCKY
EPA Number: EPA735K94011
Source: NCEPI
NTIS Number: N/A

PROTECTING ENDANGERED SPECIES: INTERIM MEASURES, HARNEY COUNTY, OREGON
EPA Number: EPA21T-3027
Source: NCEPI
NTIS Number: N/A

PROTECTING ENDANGERED SPECIES: INTERIM MEASURES, HART COUNTY, KENTUCKY
EPA Number: EPA735K94012
Source: NCEPI
NTIS Number: N/A

PROTECTING ENDANGERED SPECIES: INTERIM MEASURES, HENDERSON COUNTY, NORTH CAROLINA
EPA Number: EPA20T-3053
Source: NCEPI
NTIS Number: PB92-232768

PROTECTING ENDANGERED SPECIES: INTERIM MEASURES, HOLT COUNTY, NEBRASKA
EPA Number: EPA735F93032
Source: NCEPI
NTIS Number: N/A

PROTECTING ENDANGERED SPECIES: INTERIM MEASURES, HOT SPRINGS COUNTY, ARKANSAS
EPA Number: EPA735K95012
Source: NCEPI
NTIS Number: N/A

PROTECTING ENDANGERED SPECIES: INTERIM MEASURES, HOWARD COUNTY, ARKANSAS
EPA Number: EPA735K95013
Source: NCEPI
NTIS Number: N/A

PROTECTING ENDANGERED SPECIES: INTERIM MEASURES, HOWARD COUNTY, NEBRASKA
EPA Number: EPA735F93033
Source: NCEPI
NTIS Number: N/A

PROTECTING ENDANGERED SPECIES: INTERIM MEASURES, HUDSPETH COUNTY, TEXAS
EPA Number: EPA20T-3043
Source: NCEPI
NTIS Number: PB92-232487

PROTECTING ENDANGERED SPECIES: INTERIM MEASURES, HUGHES COUNTY, SOUTH DAKOTA
EPA Number: EPA735K94066
Source: NCEPI
NTIS Number: N/A

PROTECTING ENDANGERED SPECIES: INTERIM MEASURES, INDEPENDENCE COUNTY, ARKANSAS
EPA Number: EPA735K95014
Source: NCEPI
NTIS Number: N/A

PROTECTING ENDANGERED SPECIES: INTERIM MEASURES, ITAWAMBA COUNTY, MISSISSIPPI
EPA Number: EPA21T-3035
Source: NCEPI
NTIS Number: N/A

PROTECTING ENDANGERED SPECIES: INTERIM MEASURES, JACKSON COUNTY, ALABAMA
EPA Number: EPA735K94039
Source: NCEPI
NTIS Number: N/A

PROTECTING ENDANGERED SPECIES: INTERIM MEASURES, JACKSON COUNTY, ARKANSAS
EPA Number: EPA735K95015
Source: NCEPI
NTIS Number: N/A

PROTECTING ENDANGERED SPECIES: INTERIM MEASURES, JACKSON COUNTY, FLORIDA
EPA Number: EPA735F93070
Source: NCEPI
NTIS Number: N/A

PROTECTING ENDANGERED SPECIES: INTERIM MEASURES, JACKSON COUNTY, KENTUCKY
EPA Number: EPA735K94013
Source: NCEPI
NTIS Number: N/A

PROTECTING ENDANGERED SPECIES: INTERIM MEASURES, JACKSON COUNTY, MISSISSIPPI
EPA Number: EPA20T-3004
Source: NCEPI
NTIS Number: PB92-232495

PROTECTING ENDANGERED SPECIES: INTERIM MEASURES, JEFFERSON COUNTY, ALABAMA
EPA Number: EPA735K94040
Source: NCEPI
NTIS Number: N/A

PROTECTING ENDANGERED SPECIES: INTERIM MEASURES, KALKASKA COUNTY, MICHIGAN
EPA Number: EPA21T-3009
Source: NCEPI
NTIS Number: N/A

PROTECTING ENDANGERED SPECIES: INTERIM MEASURES, KEARNEY COUNTY, NEBRASKA
EPA Number: EPA735F93034
Source: NCEPI
NTIS Number: N/A

PROTECTING ENDANGERED SPECIES: INTERIM MEASURES, KEITH COUNTY, NEBRASKA
EPA Number: EPA735F93035
Source: NCEPI
NTIS Number: N/A

PROTECTING ENDANGERED SPECIES: INTERIM MEASURES, KENTON COUNTY, KENTUCKY
EPA Number: EPA735K94014
Source: NCEPI
NTIS Number: N/A

PROTECTING ENDANGERED SPECIES: INTERIM MEASURES, KEYA PAHA COUNTY, NEBRASKA
EPA Number: EPA735F93036
Source: NCEPI
NTIS Number: N/A

PROTECTING ENDANGERED SPECIES: INTERIM MEASURES, KIDDER COUNTY, NORTH DAKOTA
EPA Number: EPA20T-3009
Source: NCEPI
NTIS Number: N/A

PROTECTING ENDANGERED SPECIES: INTERIM MEASURES, KNOX COUNTY, NEBRASKA
EPA Number: EPA735F93037
Source: NCEPI
NTIS Number: N/A

PROTECTING ENDANGERED SPECIES: INTERIM MEASURES, LAMAR COUNTY, ALABAMA
EPA Number: EPA735K94041
Source: NCEPI
NTIS Number: N/A

PROTECTING ENDANGERED SPECIES: INTERIM MEASURES, LAUDERDALE COUNTY, ALABAMA
EPA Number: EPA735K94042
Source: NCEPI
NTIS Number: N/A

PROTECTING ENDANGERED SPECIES: INTERIM MEASURES, LAUREL COUNTY, KENTUCKY
EPA Number: EPA735K94015
Source: NCEPI
NTIS Number: N/A

PROTECTING ENDANGERED SPECIES: INTERIM MEASURES, LAWRENCE COUNTY, ARKANSAS
EPA Number: EPA735K95016
Source: NCEPI
NTIS Number: N/A

PROTECTING ENDANGERED SPECIES: INTERIM MEASURES, LE FLORE, MCCURTAIN, AND PUSHMATAHA COUNTIES, OKLAHOMA
EPA Number: EPA21T-3031
Source: NCEPI
NTIS Number: N/A

PROTECTING ENDANGERED SPECIES: INTERIM MEASURES, LEE COUNTY, GEORGIA
EPA Number: EPA20T-3054
Source: NCEPI
NTIS Number: PB92-232776

PROTECTING ENDANGERED SPECIES: INTERIM MEASURES, LETCHER COUNTY, KENTUCKY
EPA Number: EPA735K94016
Source: NCEPI
NTIS Number: N/A

PROTECTING ENDANGERED SPECIES: INTERIM MEASURES, LIBERTY COUNTY, FLORIDA
EPA Number: EPA735F93071
Source: NCEPI
NTIS Number: N/A

PROTECTING ENDANGERED SPECIES: INTERIM MEASURES, LIMESTONE COUNTY, ALABAMA
EPA Number: EPA735K94043
Source: NCEPI
NTIS Number: N/A

PROTECTING ENDANGERED SPECIES: INTERIM MEASURES, LINCOLN COUNTY, NEW MEXICO
EPA Number: EPA21T-3020
Source: NCEPI
NTIS Number: N/A

PROTECTING ENDANGERED SPECIES: INTERIM MEASURES, LITTLE RIVER COUNTY, ARKANSAS
EPA Number: EPA735K95018
Source: NCEPI
NTIS Number: N/A

PROTECTING ENDANGERED SPECIES: INTERIM MEASURES, LIVINGSTON COUNTY, KENTUCKY
EPA Number: EPA735K94017
Source: NCEPI
NTIS Number: N/A

PROTECTING ENDANGERED SPECIES: INTERIM MEASURES, LOGAN COUNTY, KENTUCKY
EPA Number: EPA735K94018
Source: NCEPI
NTIS Number: N/A

PROTECTING ENDANGERED SPECIES: INTERIM MEASURES, LOSCO COUNTY, MICHIGAN
EPA Number: EPA21T-3008
Source: NCEPI
NTIS Number: N/A

PROTECTING ENDANGERED SPECIES: INTERIM MEASURES, MADISON COUNTY, ALABAMA
EPA Number: EPA735K94044
Source: NCEPI
NTIS Number: N/A

PROTECTING ENDANGERED SPECIES: INTERIM MEASURES, MADISON COUNTY, NEBRASKA
EPA Number: EPA735F93038
Source: NCEPI
NTIS Number: N/A

PROTECTING ENDANGERED SPECIES: INTERIM MEASURES, MARICOPA COUNTY, ARIZONA
EPA Number: EPA735K91100
Source: NCEPI
NTIS Number: N/A

PROTECTING ENDANGERED SPECIES: INTERIM MEASURES, MARSHALL COUNTY, ALABAMA
EPA Number: EPA735K94045
Source: NCEPI
NTIS Number: N/A

PROTECTING ENDANGERED SPECIES: INTERIM MEASURES, MARSHALL COUNTY, KENTUCKY
EPA Number: EPA735K94019
Source: NCEPI
NTIS Number: N/A

PROTECTING ENDANGERED SPECIES: INTERIM MEASURES, MCCRACKEN COUNTY, KENTUCKY
EPA Number: EPA735K94020
Source: NCEPI
NTIS Number: N/A

PROTECTING ENDANGERED SPECIES: INTERIM MEASURES, MCCREARY COUNTY, KENTUCKY
EPA Number: EPA735K94021
Source: NCEPI
NTIS Number: N/A

PROTECTING ENDANGERED SPECIES: INTERIM MEASURES, MCHENRY COUNTY, NORTH DAKOTA
EPA Number: EPA20T-3008
Source: NCEPI
NTIS Number: N/A

PROTECTING ENDANGERED SPECIES: INTERIM MEASURES, MCINTOSH COUNTY, NORTH DAKOTA
EPA Number: EPA20T-3022
Source: NCEPI
NTIS Number: N/A

PROTECTING ENDANGERED SPECIES: INTERIM MEASURES, MCKENZIE COUNTY, NORTH DAKOTA
EPA Number: EPA20T-3023
Source: NCEPI
NTIS Number: N/A

PROTECTING ENDANGERED SPECIES: INTERIM MEASURES, MCKINLEY COUNTY. NEW MEXICO
EPA Number: EPA21T-3021
Source: NCEPI
NTIS Number: N/A

PROTECTING ENDANGERED SPECIES: INTERIM MEASURES, MCLEAN COUNTY, NORTH DAKOTA
EPA Number: EPA20T-3034
Source: NCEPI
NTIS Number: N/A

PROTECTING ENDANGERED SPECIES: INTERIM MEASURES, MEADE COUNTY, KANSAS
EPA Number: EPA735K94053
Source: NCEPI
NTIS Number: N/A

PROTECTING ENDANGERED SPECIES: INTERIM MEASURES, MEADE COUNTY, SOUTH DAKOTA
EPA Number: EPA735K94067
Source: NCEPI
NTIS Number: N/A

PROTECTING ENDANGERED SPECIES: INTERIM MEASURES, MERCER COUNTY, NORTH DAKOTA
EPA Number: EPA20T-3035
Source: NCEPI
NTIS Number: N/A

PROTECTING ENDANGERED SPECIES: INTERIM MEASURES, MERRICK COUNTY, NEBRASKA
EPA Number: EPA735F93039
Source: NCEPI
NTIS Number: N/A

PROTECTING ENDANGERED SPECIES: INTERIM MEASURES, MISSAUKEE COUNTY, MICHIGAN
EPA Number: EPA735K91103
Source: NCEPI
NTIS Number: N/A

PROTECTING ENDANGERED SPECIES: INTERIM MEASURES, MISSISSIPPI COUNTY, ARKANSAS
EPA Number: EPA735K95019
Source: NCEPI
NTIS Number: N/A

PROTECTING ENDANGERED SPECIES: INTERIM MEASURES, MITCHELL COUNTY, NORTH CAROLINA
EPA Number: EPA20T-3056
Source: NCEPI
NTIS Number: PB92-232651

PROTECTING ENDANGERED SPECIES: INTERIM MEASURES, MOHAVE COUNTY, ARIZONA
EPA Number: EPA20T-3057
Source: NCEPI
NTIS Number: PB92-232669

PROTECTING ENDANGERED SPECIES: INTERIM MEASURES, MONONGALIA COUNTY, WEST VIRGINIA
EPA Number: EPA20T-3005
Source: NCEPI
NTIS Number: PB92-232438

PROTECTING ENDANGERED SPECIES: INTERIM MEASURES, MONROE COUNTY, ARKANSAS
EPA Number: EPA735K95020
Source: NCEPI
NTIS Number: N/A

PROTECTING ENDANGERED SPECIES: INTERIM MEASURES, MONROE COUNTY, MISSISSIPPI
EPA Number: EPA21T-3036
Source: NCEPI
NTIS Number: N/A

PROTECTING ENDANGERED SPECIES: INTERIM MEASURES, MONTMORENCY COUNTY, MICHIGAN
EPA Number: EPA735K91104
Source: NCEPI
NTIS Number: N/A

PROTECTING ENDANGERED SPECIES: INTERIM MEASURES, MONTOGOMERY COUNTY, ARKANSAS
EPA Number: EPA735K95021
Source: NCEPI
NTIS Number: N/A

PROTECTING ENDANGERED SPECIES: INTERIM MEASURES, MOORE COUNTY, TENNESSEE
EPA Number: EPA21T-3040
Source: NCEPI
NTIS Number: N/A

PROTECTING ENDANGERED SPECIES: INTERIM MEASURES, MORGAN COUNTY, ALABAMA
EPA Number: EPA735K94046
Source: NCEPI
NTIS Number: N/A

PROTECTING ENDANGERED SPECIES: INTERIM MEASURES, MORGAN COUNTY, TENNESSEE
EPA Number: EPA21T-3039
Source: NCEPI
NTIS Number: N/A

PROTECTING ENDANGERED SPECIES: INTERIM MEASURES, MORTON COUNTY, NORTH DAKOTA
EPA Number: EPA20T-3010
Source: NCEPI
NTIS Number: N/A

PROTECTING ENDANGERED SPECIES: INTERIM MEASURES, MURRAY AND WHITFIELD COUNTIES, GEORGIA
EPA Number: EPA21T-3032
Source: NCEPI
NTIS Number: N/A

PROTECTING ENDANGERED SPECIES: INTERIM MEASURES, NANCE COUNTY, NEBRASKA
EPA Number: EPA735F93040
Source: NCEPI
NTIS Number: N/A

PROTECTING ENDANGERED SPECIES: INTERIM MEASURES, NAVAJO COUNTY, ARIZONA
EPA Number: EPA20T-3002
Source: NCEPI
NTIS Number: PB92-232511

PROTECTING ENDANGERED SPECIES: INTERIM MEASURES, NELSON COUNTY, KENTUCKY
EPA Number: EPA735K94022
Source: NCEPI
NTIS Number: N/A

PROTECTING ENDANGERED SPECIES: INTERIM MEASURES, NICHOLAS COUNTY, KENTUCKY
EPA Number: EPA735K94023
Source: NCEPI
NTIS Number: N/A

PROTECTING ENDANGERED SPECIES: INTERIM MEASURES, OLIVER COUNTY, NORTH DAKOTA
EPA Number: EPA20T-3026
Source: NCEPI
NTIS Number: N/A

PROTECTING ENDANGERED SPECIES: INTERIM MEASURES, OTERO COUNTY, NEW MEXICO
EPA Number: EPA21T-3022
Source: NCEPI
NTIS Number: N/A

PROTECTING ENDANGERED SPECIES: INTERIM MEASURES, OUACHITA COUNTY, ARKANSAS
EPA Number: EPA735K95026
Source: NCEPI
NTIS Number: N/A

PROTECTING ENDANGERED SPECIES: INTERIM MEASURES, PENDLETON COUNTY, KENTUCKY
EPA Number: EPA735K94024
Source: NCEPI
NTIS Number: N/A

PROTECTING ENDANGERED SPECIES: INTERIM MEASURES, PENNINGTON COUNTY, SOUTH DAKOTA
EPA Number: EPA735K94068
Source: NCEPI
NTIS Number: N/A

PROTECTING ENDANGERED SPECIES: INTERIM MEASURES, PHELPS COUNTY, NEBRASKA
EPA Number: EPA735F93041
Source: NCEPI
NTIS Number: N/A

PROTECTING ENDANGERED SPECIES: INTERIM MEASURES, PHILLIPS COUNTY, ARKANSAS
EPA Number: EPA735K95022
Source: NCEPI
NTIS Number: N/A

PROTECTING ENDANGERED SPECIES: INTERIM MEASURES, PICKENS COUNTY, ALABAMA
EPA Number: EPA735K94047
Source: NCEPI
NTIS Number: N/A

PROTECTING ENDANGERED SPECIES: INTERIM MEASURES, PIERCE COUNTY, NORTH DAKOTA
EPA Number: EPA20T-3027
Source: NCEPI
NTIS Number: N/A

PROTECTING ENDANGERED SPECIES: INTERIM MEASURES, PIMA COUNTY, ARIZONA
EPA Number: EPA21T-3003
Source: NCEPI
NTIS Number: N/A

PROTECTING ENDANGERED SPECIES: INTERIM MEASURES, PINAL COUNTY, ARIZONA
EPA Number: EPA21T-3004
Source: NCEPI
NTIS Number: N/A

PROTECTING ENDANGERED SPECIES: INTERIM MEASURES, PLATTE COUNTY, NEBRASKA
EPA Number: EPA735F93042
Source: NCEPI
NTIS Number: N/A

PROTECTING ENDANGERED SPECIES: INTERIM MEASURES, POINSETT COUNTY, ARKANSAS
EPA Number: EPA735K95023
Source: NCEPI
NTIS Number: N/A

PROTECTING ENDANGERED SPECIES: INTERIM MEASURES, POLK COUNTY, ARKANSAS
EPA Number: EPA735K95024
Source: NCEPI
NTIS Number: N/A

PROTECTING ENDANGERED SPECIES: INTERIM MEASURES, POLK COUNTY, NEBRASKA
EPA Number: EPA735F93043
Source: NCEPI
NTIS Number: N/A

PROTECTING ENDANGERED SPECIES: INTERIM MEASURES, POLK COUNTY, TENNESSEE
EPA Number: EPA21T-3030
Source: NCEPI
NTIS Number: N/A

PROTECTING ENDANGERED SPECIES: INTERIM MEASURES, POSEY COUNTY, INDIANA
EPA Number: EPA735K95002
Source: NCEPI
NTIS Number: N/A

PROTECTING ENDANGERED SPECIES: INTERIM MEASURES, POTTER COUNTY, SOUTH DAKOTA
EPA Number: EPA735K94069
Source: NCEPI
NTIS Number: N/A

PROTECTING ENDANGERED SPECIES: INTERIM MEASURES, PRAIRIE COUNTY, ARKANSAS
EPA Number: EPA735K95025
Source: NCEPI
NTIS Number: N/A

PROTECTING ENDANGERED SPECIES: INTERIM MEASURES, PRESQUE ISLE COUNTY, MICHIGAN
EPA Number: EPA21T-3014
Source: NCEPI
NTIS Number: N/A

PROTECTING ENDANGERED SPECIES: INTERIM MEASURES, PULASKI COUNTY, KENTUCKY
EPA Number: EPA735K94025
Source: NCEPI
NTIS Number: N/A

PROTECTING ENDANGERED SPECIES: INTERIM MEASURES, PULASKI COUNTY, VIRGINIA
EPA Number: EPA21T-3029
Source: NCEPI
NTIS Number: N/A

PROTECTING ENDANGERED SPECIES: INTERIM MEASURES, PUTNAM COUNTY, TENNESSEE
EPA Number: EPA21T-3045
Source: NCEPI
NTIS Number: N/A

PROTECTING ENDANGERED SPECIES: INTERIM MEASURES, RABUN COUNTY, GEORGIA
EPA Number: EPA20T-3024
Source: NCEPI
NTIS Number: PB92-232594

PROTECTING ENDANGERED SPECIES: INTERIM MEASURES, RANDOLPH COUNTY, ARKANSAS
EPA Number: EPA735K95027
Source: NCEPI
NTIS Number: N/A

PROTECTING ENDANGERED SPECIES: INTERIM MEASURES, RENO COUNTY, KANSAS
EPA Number: EPA735K94054
Source: NCEPI
NTIS Number: N/A

PROTECTING ENDANGERED SPECIES: INTERIM MEASURES, RICE COUNTY, KANSAS
EPA Number: EPA735K94055
Source: NCEPI
NTIS Number: N/A

PROTECTING ENDANGERED SPECIES: INTERIM MEASURES, RIO ARRIBA COUNTY, NEW MEXICO
EPA Number: EPA21T-3023
Source: NCEPI
NTIS Number: N/A

PROTECTING ENDANGERED SPECIES: INTERIM MEASURES, ROBERTSON COUNTY, KENTUCKY
EPA Number: EPA735K94026
Source: NCEPI
NTIS Number: N/A

PROTECTING ENDANGERED SPECIES: INTERIM MEASURES, ROCK COUNTY, NEBRASKA
EPA Number: EPA735F93044
Source: NCEPI
NTIS Number: N/A

PROTECTING ENDANGERED SPECIES: INTERIM MEASURES, ROCKCASTLE COUNTY, KENTUCKY
EPA Number: EPA735K94027
Source: NCEPI
NTIS Number: N/A

PROTECTING ENDANGERED SPECIES: INTERIM MEASURES, RUTHERFORD COUNTY, TENNESSEE
EPA Number: EPA735K91107
Source: NCEPI
NTIS Number: N/A

PROTECTING ENDANGERED SPECIES: INTERIM MEASURES, SALINE COUNTY, ARKANSAS
EPA Number: EPA735K95028
Source: NCEPI
NTIS Number: N/A

PROTECTING ENDANGERED SPECIES: INTERIM MEASURES, SAN JUAN COUNTY, NEW MEXICO
EPA Number: EPA21T-3024
Source: NCEPI
NTIS Number: N/A

PROTECTING ENDANGERED SPECIES: INTERIM MEASURES, SARPY COUNTY, NEBRASKA
EPA Number: EPA735F93045
Source: NCEPI
NTIS Number: N/A

PROTECTING ENDANGERED SPECIES: INTERIM MEASURES, SAUNDERS COUNTY, NEBRASKA
EPA Number: EPA735F93046
Source: NCEPI
NTIS Number: N/A

PROTECTING ENDANGERED SPECIES: INTERIM MEASURES, SEVIER COUNTY, ARKANSAS
EPA Number: EPA735K95029
Source: NCEPI
NTIS Number: N/A

PROTECTING ENDANGERED SPECIES: INTERIM MEASURES, SHARP COUNTY, ARKANSAS
EPA Number: EPA735K95030
Source: NCEPI
NTIS Number: N/A

PROTECTING ENDANGERED SPECIES: INTERIM MEASURES, SHERIDAN COUNTY, NORTH DAKOTA
EPA Number: EPA20T-3028
Source: NCEPI
NTIS Number: N/A

PROTECTING ENDANGERED SPECIES: INTERIM MEASURES, SIERRA COUNTY, NEW MEXICO
EPA Number: EPA21T-3025
Source: NCEPI
NTIS Number: N/A

PROTECTING ENDANGERED SPECIES: INTERIM MEASURES, SIOUX COUNTY, NORTH DAKOTA
EPA Number: EPA20T-3029
Source: NCEPI
NTIS Number: N/A

PROTECTING ENDANGERED SPECIES: INTERIM MEASURES, SOCORRO COUNTY, NEW MEXICO
EPA Number: EPA21T-3026
Source: NCEPI
NTIS Number: N/A

PROTECTING ENDANGERED SPECIES: INTERIM MEASURES, ST. CLAIR COUNTY, ALABAMA
EPA Number: EPA735K94048
Source: NCEPI
NTIS Number: N/A

PROTECTING ENDANGERED SPECIES: INTERIM MEASURES, ST. FRANCIS COUNTY, ARKANSAS
EPA Number: EPA735K95031
Source: NCEPI
NTIS Number: N/A

PROTECTING ENDANGERED SPECIES: INTERIM MEASURES, STAFFORD COUNTY, KANSAS
EPA Number: EPA735K94056
Source: NCEPI
NTIS Number: N/A

PROTECTING ENDANGERED SPECIES: INTERIM MEASURES, STANLEY COUNTY, SOUTH DAKOTA
EPA Number: EPA735K94070
Source: NCEPI
NTIS Number: N/A

PROTECTING ENDANGERED SPECIES: INTERIM MEASURES, STANTON COUNTY, NEBRASKA
EPA Number: EPA735F93047
Source: NCEPI
NTIS Number: N/A

PROTECTING ENDANGERED SPECIES: INTERIM MEASURES, STEPHENS COUNTY, GEORGIA
EPA Number: EPA20T-3025
Source: NCEPI
NTIS Number: PB92-224096

PROTECTING ENDANGERED SPECIES: INTERIM MEASURES, STONE COUNTY, ARKANSAS
EPA Number: EPA735K95032
Source: NCEPI
NTIS Number: N/A

PROTECTING ENDANGERED SPECIES: INTERIM MEASURES, STUTSMAN COUNTY, NORTH DAKOTA
EPA Number: EPA20T-3033
Source: NCEPI
NTIS Number: N/A

PROTECTING ENDANGERED SPECIES: INTERIM MEASURES, SULLY COUNTY, SOUTH DAKOTA
EPA Number: EPA735K94071
Source: NCEPI
NTIS Number: N/A

PROTECTING ENDANGERED SPECIES: INTERIM MEASURES, SUMTER COUNTY, ALABAMA
EPA Number: EPA735K94049
Source: NCEPI
NTIS Number: N/A

PROTECTING ENDANGERED SPECIES: INTERIM MEASURES, SUMTER COUNTY, GEORGIA
EPA Number: EPA20T-3062
Source: NCEPI
NTIS Number: PB92-232701

PROTECTING ENDANGERED SPECIES: INTERIM MEASURES, SUNFLOWER COUNTY, MISSISSIPPI
EPA Number: EPA20T-3039
Source: NCEPI
NTIS Number: PB92-232552

PROTECTING ENDANGERED SPECIES: INTERIM MEASURES, TOWNS COUNTY, GEORGIA
EPA Number: EPA20T-3003
Source: NCEPI
NTIS Number: PB92-232503

PROTECTING ENDANGERED SPECIES: INTERIM MEASURES, UNION COUNTY, SOUTH DAKOTA
EPA Number: EPA735K94072
Source: NCEPI
NTIS Number: N/A

PROTECTING ENDANGERED SPECIES: INTERIM MEASURES, VALLEY COUNTY, NEBRASKA
EPA Number: EPA735F93048
Source: NCEPI
NTIS Number: N/A

PROTECTING ENDANGERED SPECIES: INTERIM MEASURES, WALKER COUNTY, GEORGIA
EPA Number: EPA20T-3061
Source: NCEPI
NTIS Number: PB92-226224

PROTECTING ENDANGERED SPECIES: INTERIM MEASURES, WALOWA COUNTY, NEW MEXICO
EPA Number: EPA21T-3028
Source: NCEPI
NTIS Number: N/A

PROTECTING ENDANGERED SPECIES: INTERIM MEASURES, WALWORTH COUNTY, SOUTH DAKOTA
EPA Number: EPA735K94073
Source: NCEPI
NTIS Number: N/A

PROTECTING ENDANGERED SPECIES: INTERIM MEASURES, WARD COUNTY, NORTH DAKOTA
EPA Number: EPA735K91106
Source: NCEPI
NTIS Number: N/A

PROTECTING ENDANGERED SPECIES: INTERIM MEASURES, WARREN COUNTY, KENTUCKY
EPA Number: EPA735K94028
Source: NCEPI
NTIS Number: N/A

PROTECTING ENDANGERED SPECIES: INTERIM MEASURES, WAYNE COUNTY, KENTUCKY
EPA Number: EPA735K94029
Source: NCEPI
NTIS Number: N/A

PROTECTING ENDANGERED SPECIES: INTERIM MEASURES, WHEELER COUNTY, GEORGIA
EPA Number: EPA20T-3060
Source: NCEPI
NTIS Number: PB92-232693

PROTECTING ENDANGERED SPECIES: INTERIM MEASURES, WHITE COUNTY, ARKANSAS
EPA Number: EPA735K95033
Source: NCEPI
NTIS Number: N/A

PROTECTING ENDANGERED SPECIES: INTERIM MEASURES, WHITLEY COUNTY, KENTUCKY
EPA Number: EPA735K94030
Source: NCEPI
NTIS Number: N/A

PROTECTING ENDANGERED SPECIES: INTERIM MEASURES, WILLIAMS COUNTY, NORTH DAKOTA
EPA Number: EPA20T-3031
Source: NCEPI
NTIS Number: N/A

PROTECTING ENDANGERED SPECIES: INTERIM MEASURES, WILSON COUNTY, TENNESSEE
EPA Number: EPA20T-3048
Source: NCEPI
NTIS Number: PB92-231083

PROTECTING ENDANGERED SPECIES: INTERIM MEASURES, WOODRUFF COUNTY, ARKANSAS
EPA Number: EPA735K95034
Source: NCEPI
NTIS Number: N/A

PROTECTING ENDANGERED SPECIES: INTERIM MEASURES, YANKTON COUNTY, SOUTH DAKOTA
EPA Number: EPA735K94074
Source: NCEPI
NTIS Number: N/A

PROTECTING ENDANGERED SPECIES: INTERIM MEASURES, YAVAPAI COUNTY, ARIZONA
EPA Number: EPA20T-3058
Source: NCEPI
NTIS Number: PB92-232677

PROTECTING ENDANGERED SPECIES: INTERIM MEASURES, ZIEBACH COUNTY, SOUTH DAKOTA
EPA Number: EPA735K94075
Source: NCEPI
NTIS Number: N/A

SAVE OUR SPECIES: PROTECTING ENDANGERED SPECIES FROM PESTICIDES
EPA Number: EPA735F94014
Source: NCEPI
NTIS Number: N/A

Energy

ABILITY OF ELECTRIC UTILITIES WITH FGD TO MEET ENERGY DEMANDS
EPA Number: EPA450378002
Source: NCEPI
NTIS Number: PB-284098

ALTERNATIVE TECHNOLOGY: METHANE RECOVERY, AN ENERGY RESOURCE
EPA Number: EPA832R83100
Source: NCEPI
NTIS Number: N/A

BIOMASS ENERGY AND CLEAN AIR ACT OPPORTUNITIES, INCENTIVES FROM THE ACID RAIN PROGRAM
EPA Number: EPA430K94013
Source: ARH
NTIS Number: N/A

CASE STUDIES IN RESIDUAL USE AND ENERGY CONSERVATION AT WASTEWATER TREATMENT PLANTS: INTERAGENCY ENERGY AND ENVIRONMENTAL RESEARCH REPORT
EPA Number: EPA832R95003
Source: NCEPI
NTIS Number: N/A

CLIMATE CHANGE DISCUSSION SERIES: RENEWABLE ENERGY, JANUARY 1993
EPA Number: EPA230F93001
Source: OPPE/CCD
NTIS Number: N/A

COMPILATION OF SELECTED ACTS WITHIN THE JURISDICTION ON THE COMMITTEE ON ENERGY AND COMMERCE
EPA Number: EPA450R91001
Source: OAR
NTIS Number: N/A

CONSERVATION AND RENEWABLE ENERGY RESERVE: Q & A {BROCHURE}
EPA Number: EPA430F95075
Source: ARH
NTIS Number: N/A

DEMONSTRATION OF FUEL CELLS TO RECOVER ENERGY FROM ANAEROBIC DISGESTER GAS PHASE I. CONCEPTUAL DESIGN, PRELIMINARY COST, AND EVALUATION STUDY. PROJECT SUMMARY
EPA Number: EPA600SR95034
Source: NCEPI
NTIS Number: N/A

EMERGING TECHNOLOGY BULLETIN: REMOVAL OF PHENOL FROM AQUEOUS SOLUTIONS USING HIGH ENERGY ELECTRON BEAM IRRADIATION
EPA Number: EPA540F93509
Source: NCEPI
NTIS Number: N/A

ENERGY CONSERVATION IN MUNICIPAL WASTEWATTER TREATMENT
EPA Number: EPA430977011
Source: NCEPI
NTIS Number: PB81-165391

ENERGY EFFICIENCY AND RENEWAL ENERGY, OPPORTUNITIES FROM TITLE IV OF THE CLEAN AIR ACT
EPA Number: EPA430R94001
Source: ARH
NTIS Number: N/A

ENERGY EFFICIENCY RENEWABLE ENERGY, PROFITING FROM CLEAN AIR
EPA Number: EPA430K94001
Source: ARH
NTIS Number: N/A

ENERGY REQUIREMENTS FOR CONTROLLING SO2 EMISSIONS FROM COAL-FIRED STEAM/ ELECTRIC GENERATORS
EPA Number: EPA450377050A
Source: NCEPI
NTIS Number: PB-281331

ENERGY REQUIREMENTS FOR MUNICIPAL POLLUTION CONTROL FACILITIES
EPA Number: EPA600277214
Source: NCEPI
NTIS Number: PB-276989

ENERGY STAR BUILDINGS: TECH TIPS, BUILDING TUNE-UP, FINDINGS AND RESULTS
EPA Number: EPA430K96001
Source: NCEPI
NTIS Number: N/A

ENERGY-EFFICIENT REFRIGERATOR PROTOTYPE TEST RESULTS
EPA Number: EPA430R94011
Source: NCEPI
NTIS Number: N/A

ENVIRONMENTAL FACT SHEET: EPA DETERMINES THAT ASH FROM WASTE-TO-ENERGY FACILITIES IS SUBJECT TO HAZARDOUS WASTE REGULATIONS UPON EXITING THE COMBUSTION BUILDING
EPA Number: EPA530F95004
Source: NCEPI
NTIS Number: N/A

FACT SHEET: CONSERVATION AND RENEWABLE ENERGY RESERVE ACID RAIN PROGRAM
EPA Number: EPA430F93055
Source: ARH
NTIS Number: N/A

FEDERAL REGISTER: JUNE 7, 1994. 40 CFR PART 270. EXTENSION OF DATE FOR SUBMISSION OF PART A PERMIT APPLICATIONS FOR FACILITIES MANAGING ASH FROM WASTE-TO-ENERGY FACILITIES; NOTICE
EPA Number: EPA530Z94008
Source: NCEPI
NTIS Number: N/A

FEDERAL REGISTER: NOVEMBER 14, 1990, PART 6. DEPARTMENT OF ENERGY WASTE ISOLATION PILOT PLANT; NOTICE OF FINAL NO-MIGRATION DETERMINATION
EPA Number: EPAOSWFR91009
Source: NCEPI
NTIS Number: N/A

LANDFILL GAS ENERGY UTILIZATION EXPERIENCE: DISCUSSION OF TECHNICAL AND NON-TECHNICAL ISSUES, SOLUTIONS, AND TRENDS. PROJECT SUMMARY
EPA Number: EPA600SR95035
Source: NCEPI
NTIS Number: N/A

MITE PROGRAM EVALUATION: ENVIRONMENTAL, ECONOMIC AND ENERGY IMPACTS OF MATERIAL RECOVERY FACILITIES
EPA Number: EPA600R95125
Source: NCEPI
NTIS Number: PB96-130489

TECHNOLOGY ASSESSMENT OF SOLAR THERMAL ENERGY APPLICATIONS IN WASTEWATER TREATMENT
EPA Number: EPA600282006
Source: NCEPI
NTIS Number: PB82-229790

WIND ENERGY AND CLEAN AIR ACT OPPORTUNITIES, INCENTIVES FROM THE ACID RAIN PROGRAM
EPA Number: EPA430K94010
Source: NTIS
NTIS Number: N/A

Enforcement

ANNUAL COMPLIANCE/ENFORCEMENT REPORT: PUBLIC WATER SYSTEM SUPERVISION PROGRAM
EPA Number: EPA903R93014
Source: REGION3
NTIS Number: N/A

COST MANAGEMENT MANUAL FOR THE SUPERFUND REMEDIAL AND ENFORCEMENT PROGRAMS
EPA Number: EPA540R93085
Source: NTIS
NTIS Number: PB94-963401

DEVELOPMENT OF VOC COMPLIANCE MONITORING AND ENFORCEMENT STRATEGIES: THE WHOLESALE GASOLINE MARKETING CHAIN, VOLUME 1
EPA Number: EPA340180013
Source: NCEPI
NTIS Number: PB84-190016

ENCOURAGING THE USE OF POLLUTION PREVENTION IN ENFORCEMENT SETTLEMENTS: A HANDBOOK FOR EPA REGIONS
EPA Number: EPA300R95005
Source: NCEPI
NTIS Number: N/A

ENFORCEMENT ACCOMPLISHMENTS REPORT, FISCAL YEAR 1992
EPA Number: EPA903R93015
Source: REGION3OPM60
NTIS Number: N/A

ENFORCEMENT ACCOMPLISHMENTS REPORT: FY 1993
EPA Number: EPA300R94003
Source: NEIC
NTIS Number: N/A

ENFORCEMENT ACCOMPLISHMENTS REPORT: FY1992
EPA Number: EPA230R93001
Source: NEIC
NTIS Number: N/A

ENFORCEMENT FOR COSTAL PROTECTION
EPA Number: EPA842K91001
Source: NCEPI
NTIS Number: N/A

ENFORCEMENT FOUR-YEAR STRATEGIC PLAN: ENHANCED ENVIRONMENTAL ENFORCEMENT FOR THE 1990'S
EPA Number: EPA21E-2001
Source: NCEPI
NTIS Number: PB93-129724

ENFORCEMENT IN THE 1990'S PROJECT RECOMMENDATIONS OF THE ANALYTICAL WORKGROUPS
EPA Number: EPA22E-2000
Source: NCEPI
NTIS Number: PB92-224286

ENVIRONMENTAL FACT SHEET: AGENCY EXTENDS POLICY ON REDUCED ENFORCEMENT PRIORITY FOR STORAGE OF MIXED WASTE FOR WHICH TREATMENT TECHNOLOGY OR STORAGE CAPACITY DOES NOT EXIST
EPA Number: EPA530F96026
Source: NCEPI
NTIS Number: N/A

FACT SHEET: ENFORCEMENT REQUIREMENTS, CASE STUDIES
EPA Number: EPA832F93007
Source: NCEPI
NTIS Number: N/A

FACT SHEET: OFFICE OF WASTEWATER ENFORCEMENT AND COMPLIANCE
EPA Number: EPA800F93002
Source: NCEPI
NTIS Number: N/A

FEDERAL REGISTER: AUGUST 8, 1994, PART 3. 40 CFR PART 142. NATIONAL PRIMARY DRINKING WATER REGULATIONS IMPLEMENTATION PRIMARY ENFORCEMENT RESPONSIBILITY; PROPOSED RULE
EPA Number: EPA812Z94002
Source: NCEPI
NTIS Number: N/A

FEDERAL REGISTER: JUNE 28, 1995, PART 10. 40 CFR PART 142. NATIONAL PRIMARY DRINKING WATER REGULATIONS IMPLEMENTATIONS PRIMARY ENFORCEMENT RESPONSIBILITY; FINAL RULE
EPA Number: EPA812Z95001
Source: NCEPI
NTIS Number: N/A

GUIDANCE FOR FEDERAL FIELD CITATION ENFORCEMENT
EPA Number: EPAOSWER9610.16
Source: NCEPI
NTIS Number: N/A

INTEGRATED DATA FOR ENFORCEMENT ANALYSIS: IDEA BASIC TRAINING COURSE {STUDENT BOOKLET}
EPA Number: EPA300B96005
Source: NCEPI
NTIS Number: PB96-780507

INTEGRATED DATA FOR ENFORCEMENT ANAYLSIS: IDEA USER'S GUIDE
EPA Number: EPA300B96004D
Source: NCEPI
NTIS Number: PB96-141569

NATIONAL ENFORCEMENT INVESTIGATIONS CENTER
EPA Number: EPA330K93001
Source: NEIC
NTIS Number: N/A

OFFICE OF WASTEWATER ENFORCEMENT AND COMPLIANCE: STRATEGIC PLAN
EPA Number: EPA830R93001
Source: NCEPI
NTIS Number: N/A

PROCEEDINGS: 3RD INTERNATIONAL CONFERENCE ON ENVIRONMENTAL ENFORCEMENT, OAXACA, MEXICO, APRIL 25-28, 1994, VOLUME 1
EPA Number: EPA300R94002
Source: NCEPI
NTIS Number: N/A

PROCEEDINGS: 3RD INTERNATIONAL CONFERENCE ON ENVIRONMENTAL ENFORCEMENT, OAXACA, MEXICO, APRIL 25-28, 1994, VOLUME 2
EPA Number: EPA300R94005
Source: NCEPI
NTIS Number: N/A

PROCEEDINGS: INTERNATIONAL CONFERENCE ON ENVIRONMENTAL ENFORCEMENT, BUDAPEST, HUNGARY, SEPTEMBER 22-25, 1992, VOLUME 1
EPA Number: EPA300R92020
Source: NCEPI
NTIS Number: N/A

PROCEEDINGS: INTERNATIONAL CONFERENCE ON ENVIRONMENTAL ENFORCEMENT, BUDAPEST, HUNGARY, SEPTEMBER 22-25, 1992, VOLUME 2
EPA Number: EPA300R92012
Source: NCEPI
NTIS Number: N/A

PROCEEDINGS: INTERNATIONAL ENFORCEMENT WORKSHOP, UTRECHT, THE NETHERLANDS, MAY 8-10, 1990, VOLUMES 1 AND 2
EPA Number: EPA300R90100
Source: NCEPI
NTIS Number: N/A

PROCEEDINGS: INTERNATIONAL ENFORCEMENT WORKSHOP, UTRECHT, THE NETHERLANDS, MAY 8-10, 1990, VOLUMES 1 AND 2
EPA Number: EPA300R90100
Source: NCEPI
NTIS Number: N/A

RACT FOR THE USE OF CUTBACK ASPHALTS IN ROAD CONSTRUCTION AND MTCE: ENFORCEMENT IMPLICATIONS AND EQUIPMENT CHANGES
EPA Number: EPA340180015
Source: NCEPI
NTIS Number: PB84-189612

RCRA GROUND-WATER MONITORING TECHNICAL ENFORCEMENT GUIDANCE DOCUMENT
EPA Number: EPA530SW86055
Source: NTIS-OSW
NTIS Number: PB87-107751

RCRA HOTLINE TRAINING MODULE: RCRA ENFORCEMENT AND COMPLIANCE
EPA Number: EPA530R95071
Source: NTIS-OSW
NTIS Number: PB96-780390

RECENT EXPERIENCE IN ENCOURAGING THE USE OF POLLUTION PREVENTION IN ENFORCEMENT SETTLEMENTS: FINAL REPORT
EPA Number: EPA300R95006
Source: NCEPI
NTIS Number: N/A

REGION 10 ENFORCEMENT ACCOMPLISHMENTS REPORT, FY 1993
EPA Number: EPA910R94007
Source: SEATTLEPIC
NTIS Number: N/A

SEMINAR ON REGIONAL CONSIDERATIONS FOR DENSE NONAQUEOUS PHASE LIQUIDS AT HAZARDOUS WASTE SITES: IMPLEMENTATION AND ENFORCEMENT ISSUES {PRESENTATION SLIDE HARDCOPY}
EPA Number: EPA600K93004
Source: NCEPI
NTIS Number: N/A

TECHNICAL SUPPORT DOCUMENT: INTERNATIONAL TRAINING WORKSHOP, PRINCIPLES OF ENVIRONMENTAL ENFORCEMENT: DEFORESTATION
EPA Number: EPA300R95012
Source: NCEPI
NTIS Number: N/A

TECHNICAL SUPPORT DOCUMENT: INTERNATIONAL TRAINING WORKSHOP, PRINCIPLES OF ENVIRONMENTAL ENFORCEMENT: MINING: METALLIC ORES AND MINERALS
EPA Number: EPA300R95008
Source: NCEPI
NTIS Number: N/A

TECHNICAL SUPPORT DOCUMENT: INTERNATIONAL TRAINING WORKSHOP, PRINCIPLES OF ENVIRONMENTAL ENFORCEMENT: PETROLEUM REFINING AND PETROCHEMICALS
EPA Number: EPA300R95011
Source: NCEPI
NTIS Number: N/A

TECHNICAL SUPPORT DOCUMENT: INTERNATIONAL TRAINING WORKSHOP, PRINCIPLES OF ENVIRONMENTAL ENFORCEMENT: RESIDENTIAL AND INDUSTRIAL (SOLID) WASTE DISPOSAL
EPA Number: EPA300R95009
Source: NCEPI
NTIS Number: N/A

TECHNICAL SUPPORT DOCUMENT: INTERNATIONAL TRAINING WORKSHOP, PRINCIPLES OF ENVIRONMENTAL ENFORCEMENT: TOURISM
EPA Number: EPA300R95010
Source: NCEPI
NTIS Number: N/A

U.S. EPA PRETREATMENT COMPLIANCE MONITORING AND ENFORCEMENT SYSTEM: VERSION 3.0, USER'S GUIDE
EPA Number: EPA831F92001
Source: NCEPI
NTIS Number: PB94-118577

WHEN ALL ELSE FAILS! ENFORCEMENT OF THE EMERGENCY PLANNING AND COMMUNITY RIGHT-TO-KNOW ACT A SELF HELP MANUAL FOR LOCAL EMERGENCY PLANNING COMMITTEES (FORMERLY OSWER89010)
EPA Number: EPA20S-0002
Source: EPCRA
NTIS Number: N/A

Engineering

CAREERS IN ENGINEERING
EPA Number: EPA210K92007
Source: ORHM/PRDD
NTIS Number: N/A

DEMONSTRATION BULLETIN: HYDRAULIC FRACTURING OF CONTAMINATED SOIL, RISK REDUCTION ENGINEERING LABORATORY AND THE UNIVERSITY OF CINCINNATI
EPA Number: EPA540MR93505
Source: NCEPI
NTIS Number: N/A

DEMONSTRATION BULLETIN: NEW YORK STATE MULTI-VENDOR BIOREMEDIATION: ENSR CONSULTING AND ENGINEERING/LARSEN ENGINEERS EX-SITU BIOVAULT
EPA Number: EPA540MR95524
Source: NCEPI
NTIS Number: N/A

ENGINEERING ANALYSIS REPORT
EPA Number: EPA450484014H
Source: NCEPI
NTIS Number: PB88-120704

ENGINEERING ASPECTS OF RECYCLED MATERIALS FOR HIGHWAY CONSTRUCTION
EPA Number: EPA530R93013A
Source: NCEPI
NTIS Number: PB94-100443

ENGINEERING BULLETIN: AIR PATHWAYS ANALYSIS
EPA Number: EPA540S92013
Source: NCEPI
NTIS Number: PB93-163046

ENGINEERING BULLETIN: AIR STRIPPING OF AQUEOUS SOLUTIONS
EPA Number: EPA540291022
Source: NCEPI
NTIS Number: PB92-180033

ENGINEERING BULLETIN: BIOLOGICAL TOXICITY TESTING
EPA Number: EPA540S95501
Source: NCEPI
NTIS Number: PB95-267589

ENGINEERING BULLETIN: CHEMICAL DEHALOGENATION TREATMENT: APEG TREATMENT
EPA Number: EPA540290015
Source: NCEPI
NTIS Number: PB91-228031

ENGINEERING BULLETIN: CHEMICAL OXIDATION TREATMENT
EPA Number: EPA540291025
Source: NCEPI
NTIS Number: PB92-180066

ENGINEERING BULLETIN: CONTROL OF AIR EMISSIONS FROM MATERIALS HANDLING DURING REMEDIATION
EPA Number: EPA540291023
Source: NCEPI
NTIS Number: PB92-180041

ENGINEERING BULLETIN: DESIGN CONSIDERATION FOR AMBIENT AIR MONITORING AT SUPERFUND SITES
EPA Number: EPA540S92012
Source: NCEPI
NTIS Number: N/A

ENGINEERING BULLETIN: GRANULAR ACTIVATED CARBON TREATMENT
EPA Number: EPA540291024
Source: NCEPI
NTIS Number: PB92-180058

ENGINEERING BULLETIN: IN SITU BIODEGRADATION TREATMENT
EPA Number: EPA540S94502
Source: NCEPI
NTIS Number: PB94-190469

ENGINEERING BULLETIN: IN SITU SOIL FLUSHING
EPA Number: EPA540291021
Source: NCEPI
NTIS Number: PB92-180025

ENGINEERING BULLETIN: IN SITU STEAM EXTRACTION TREATMENT
EPA Number: EPA540291005
Source: NCEPI
NTIS Number: PB91-228064

ENGINEERING BULLETIN: IN SITU VITRIFICATION TREATMENT
EPA Number: EPA540S94504
Source: NCEPI
NTIS Number: PB95-125449

ENGINEERING BULLETIN: LANDFILL COVERS
EPA Number: EPA540S93500
Source: NCEPI
NTIS Number: PB94-105426

ENGINEERING BULLETIN: MOBILE/ TRANSPORTABLE INCINERATION TREATMENT
EPA Number: EPA540290014
Source: NCEPI
NTIS Number: PB91-228023

ENGINEERING BULLETIN: PYROLYSIS TREATMENT
EPA Number: EPA540S92010
Source: NCEPI
NTIS Number: PB93-105583

ENGINEERING BULLETIN: ROTATING BIOLOGICAL CONTRACTORS
EPA Number: EPA540S92007
Source: NCEPI
NTIS Number: PB92-235936

ENGINEERING BULLETIN: SELECTION OF CONTROL TECHNOLOGIES FOR REMEDIATION OF LEAD BATTER RECYCLING SITES
EPA Number: EPA540S92011
Source: NCEPI
NTIS Number: PB93-121333

ENGINEERING BULLETIN: SLURRY BIODEGRADATION
EPA Number: EPA540290016
Source: NCEPI
NTIS Number: PB91-228049

ENGINEERING BULLETIN: SLURRY WALLS
EPA Number: EPA540S92008
Source: NCEPI
NTIS Number: PB93-105575

ENGINEERING BULLETIN: SOLIDIFICATION/ STABILIZATION OF ORGANICS AND INORGANICS
EPA Number: EPA540S92015
Source: NCEPI
NTIS Number: N/A

ENGINEERING BULLETIN: SOLVENT EXTRACTION
EPA Number: EPA540S94503
Source: NCEPI
NTIS Number: PB94-190477

ENGINEERING BULLETIN: SUPERCRITICAL WATER OXIDATION
EPA Number: EPA540S92006
Source: NCEPI
NTIS Number: PB92-224088

ENGINEERING BULLETIN: TECHNOLOGY PRESELECTION DATA REQUIREMENTS
EPA Number: EPA540S92009
Source: NCEPI
NTIS Number: PB93-105591

ENGINEERING BULLETIN: THERMAL DESORPTION TREATMENT
EPA Number: EPA540S94501
Source: NCEPI
NTIS Number: PB94-160603

ENGINEERING BULLETINS FOR REMEDIATION OF SUPERFUND SITES (BINDERS ONLY)
EPA Number: EPARREL-CI-0850
Source: NCEPI
NTIS Number: N/A

ENGINEERING FORUM ISSUE: CONSIDERATIONS IN DECIDING TO TREAT CONTAMINATED UNSATURATED SOILS IN SITU
EPA Number: EPA540S94500
Source: NCEPI
NTIS Number: PB94-177771

ENGINEERING ISSUE: TECHNOLOGY ALTERNATIVES FOR THE REMEDIATION OF PCB-CONTAMINATED SOIL AND SEDIMENT
EPA Number: EPA540S93506
Source: NCEPI
NTIS Number: PB94-144250

FLUORIDATION ENGINEERING MANUAL
EPA Number: EPA520974022
Source: NCEPI
NTIS Number: PB-228571

GENE ENGINEERING OF YEASTS FOR THE DEGRADATION OF HAZARDOUS WASTE
EPA Number: EPA600M88001
Source: NCEPI
NTIS Number: PB88-182597

GENETIC ENGINEERING OF ENHANCED MICROBIAL NITRIFICATION
EPA Number: EPA600M89011
Source: NCEPI
NTIS Number: PB89-208334

HYDROLOGIC EVALUATION OF LANDFILL PERFORMANCE {HELP} MODEL: {SET INCLUDES, A-USER'S GUIDE FOR VERSION 3 W/ DISKS, B-ENGINEERING DOCUMENTATION FOR VERSION 3, WRAPPED IN PLASTIC, INCLUDE LETTER}
EPA Number: EPA600R94168
Source: NCEPI
NTIS Number: N/A

LEAD BATTERY RECLAMATION SITES: ENGINEERING TREATMENT FORUM TECHNICAL ASSISTANCE REPORT
EPA Number: EPA600X88242
Source: NCEPI
NTIS Number: N/A

OFFICE OF ENVIRONMENTAL ENGINEERING AND TECHNOLOGY DEMONSTRATION, ANNUAL REPORT, INNOVATIVE TECHNOLOGIES PROGRESS: FY 1991-FY 1992
EPA Number: EPA600R93035
Source: NCEPI
NTIS Number: N/A

ORD ENGINEERING HIGHLIGHTS: VOLUME 10, MARCH 1992
EPA Number: EPA600N93005
Source: NCEPI
NTIS Number: N/A

ORD ENGINEERING HIGHLIGHTS: VOLUME 11, MAY 1993
EPA Number: EPA600N93008
Source: NCEPI
NTIS Number: N/A

ORD ENGINEERING HIGHLIGHTS: VOLUME 12, JULY 1993
EPA Number: EPA600N93012
Source: NCEPI
NTIS Number: N/A

ORD ENGINEERING HIGHLIGHTS: VOLUME 13, SEPTEMBER 1991
EPA Number: EPA600N93016
Source: NCEPI
NTIS Number: N/A

ORD ENGINEERING HIGHLIGHTS: VOLUME 14, JANUARY 1994
EPA Number: EPA600N94001
Source: NCEPI
NTIS Number: N/A

ORD ENGINEERING HIGHLIGHTS: VOLUME 15, MARCH 1994
EPA Number: EPA600N94003
Source: NCEPI
NTIS Number: N/A

ORD ENGINEERING HIGHLIGHTS: VOLUME 16, MAY/JUNE 1994
EPA Number: EPA600N94007
Source: NCEPI
NTIS Number: N/A

PROCEEDINGS: RISK REDUCTION ENGINEERING LABORATORY RESEARCH SYMPOSIUM, 18TH, CINCINNATI, OHIO, APRIL 14-16, 1992, ABSTRACT
EPA Number: EPA600R92028
Source: NCEPI
NTIS Number: PB92-166859

RE-ENGINEERING RCRA FOR RECYCLING: REPORT AND RECOMMENDATIONS OF THE DEFINITION OF SOLID WASTE TASK FORCE
EPA Number: EPA530R94016
Source: NCEPI
NTIS Number: N/A

RECOMMENDATIONS FROM VALUE ENGINEERING STUDIES IN WASTEWATER TREATMENT WORKS
EPA Number: EPA430980010
Source: NCEPI
NTIS Number: PB81-120941

SCIENCE ADVISORY BOARD REPORT: FUTURE ISSUES IN ENVIRONMENTAL ENGINEERING, REPORT OF FUTURE ISSUES AND CHALLENGES IN ENVIRONMENTAL ENGINEERING AND TECHNOLOGY BY THE ENVIRONMENTAL ...
EPA Number: EPASAB-EEC-95004
Source: NCEP I
NTIS Number: PB96-113907

SITE PROGRAM: AN ENGINEERING ANALYSIS OF THE DEMONSTRATION PROGRAM
EPA Number: EPA540R94530
Source: NCEPI
NTIS Number: PB95-155909

SUPERFUND ENGINEERING ISSUE: CONSIDERATIONS FOR EVALUATING THE IMPACT OF METAL PARTITIONING DURING THE INCINERATION OF CONTAMINATED SOILS FROM THE SUPERFUND SITES
EPA Number: EPA540S92014
Source: NCEPI
NTIS Number: PB93-121341

SUPERFUND ENGINEERING ISSUE: ISSUES AFFECTING THE APPLICABILITY AND SUCCESS OF REMEDIAL/REMOVAL INCINERATION PROJECT
EPA Number: EPA540291004
Source: NCEPI
NTIS Number: PB92-109081

TECHNOLOGY EVALUATION AND APPLICATIONS ANALYSIS REPORTS: UNIVERSITY OF CINCINNATI/RISK REDUCTION ENGINEERING LABORATORY: HYDRAULIC FRACTURING TECHNOLOGY
EPA Number: EPA540R93505
Source: NCEPI
NTIS Number: PB94-100161

VALUE ENGINEERING FOR WASTEWATER TREATMENT WORKS
EPA Number: EPA832R84114
Source: NCEPI
NTIS Number: N/A

VALUE ENGINEERING: CASE STUDIES AND FORMATS FOR PROPOSAL AND REPORTS
EPA Number: EPA430977009
Source: NCEPI
NTIS Number: PB-277481

Environmental Assessment

ENVIRONMENTAL ASSESSMENT OF THE PROPOSED EFFLUENT GUIDELINES FOR THE PHARMACEUTICAL MANUFACTURING INDUSTRY
EPA Number: EPA823R95005
Source: NCEPI
NTIS Number: PB95-220356

RESEARCH NEEDS FOR RISK ASSESSMENT OF INHALED PARTICULATE MATTER: REPORT OF A WORKSHOP SPONSORED BY THE OFFICE OF HEALTH AND ENVIRONMENTAL ASSESSMENT, U.S. ENVIRONMENTAL PROTECTION AGENCY
EPA Number: EPA600R93104
Source: NCEPI
NTIS Number: PB94-123866

Environmental Education

AWARD OF THE FIRST ENVIRONMENTAL EDUCATION GRANTS
EPA Number: EPA170K92001
Source: WPH
NTIS Number: N/A

ENVIRONMENTAL EDUCATION ACTIVITY KIT
EPA Number: EPA842F93007
Source: NCEPI
NTIS Number: N/A

ENVIRONMENTAL EDUCATION GRANT PROFILES, FISCAL YEAR 1994
EPA Number: EPA171R94001
Source: OCEPA
NTIS Number: N/A

ENVIRONMENTAL EDUCATION RESOURCES DIRECTORY: REGION 10, 1993
EPA Number: EPA910B93002
Source: SEATTLEPIC
NTIS Number: N/A

ENVIRONMENTAL EDUCATION: OUTLOOK FOR THE FUTURE
EPA Number: EPA171K93001
Source: NCEPI
NTIS Number: N/A

EPA JOURNAL: ENVIRONMENTAL EDUCATION: -THE MANDATE, -PREPARING OUR YOUTH, -TRAINING PROFESSIONALS, -INFORMING THE PUBLIC, -THINKING GLOBALLY, VOLUME 17, NUMBER 4, SEPTEMBER/OCTOBER 1991
EPA Number: EPA22K-1000
Source: NCEPI
NTIS Number: N/A

EPA JOURNAL: LOOKING AHEAD AT ENVIRONMENTAL EDUCATION, VOLUME 21, NUMBER 2, SPRING 1995
EPA Number: EPA175N95003
Source: NCEPI
NTIS Number: N/A

FACT SHEET: ENVIRONMENTAL EDUCATION: AQUIFER IN A CUP (AQUIFER ON THE GO)
EPA Number: EPA810F96001
Source: NCEPI
NTIS Number: N/A

FACT SHEET: ENVIRONMENTAL EDUCATION: BUILD YOUR OWN AQUIFER
EPA Number: EPA810F95005
Source: NCEPI
NTIS Number: N/A

FACT SHEET: ENVIRONMENTAL EDUCATIONAL RESOURCES IN REGION 7
EPA Number: EPA907F91100
Source: REGION7PA
NTIS Number: N/A

FEDERAL REGISTER: OCTOBER 16, 1992, PART 2. ENVIRONMENTAL EDUCATION GRANTS; SOLICITATION NOTICE
EPA Number: EPA175Z92001
Source: NCEPI
NTIS Number: N/A

Environmental Equity

CIVIL RIGHTS OF 1964: TITLE VI, NONDISCRIMINATION IN FEDERALLY ASSISTED PROGRAMS
EPA Number: EPA200K84100
Source: OEE
NTIS Number: N/A

INNOVATIVE MANAGEMENT STRATEGIES: ENVIRONMENTAL EQUITY
EPA Number: EPA220B92024
Source: OEE
NTIS Number: N/A

NATIONAL ENVIRONMENTAL DIRECTORY OF MINORITY AND WOMEN-OWNED BUSINESSES
EPA Number: EPA180B94001
Source: OSDBU
NTIS Number: N/A

SERVING A DIVERSE SOCIETY; EPA'S ROLE IN ENVIRONMENTAL EQUITY/JUSTICE
EPA Number: EPA200F93003
Source: OEE
NTIS Number: N/A

WOMEN, MINORITIES AND PEOPLE WITH DISABILITIES: STATUS REPORT FISCAL YEAR END 1993
EPA Number: EPA210K93004
Source: OHROS
NTIS Number: N/A

Environmental Fate

ENVIRONMENTAL FATE CONSTANTS FOR ADDITIONAL 27 ORGANIC CHEMICALS UNDER CONSIDERATION FOR EPA'S HAZARDOUS WASTE IDENTIFICATION PROJECTS. PROJECT SUMMARY
EPA Number: EPA600SR95039
Source: NCEPI
NTIS Number: N/A

FATE, THE ENVIRONMENTAL FATE CONSTANTS INFORMATION SYSTEM. PROJECT SUMMARY
EPA Number: EPA600S391045
Source: NCEPI
NTIS Number: N/A

PESTICIDE REREGISTRATION REJECTION RATE ANALYSIS ENVIRONMENTAL FATE: FOLLOW-UP GUIDANCE FOR: SUBMISSION OF RAW DATA
EPA Number: EPA738R95011
Source: NCEPI
NTIS Number: PB95-210464

PESTICIDE REREGISTRATION REJECTION RATE ANALYSIS RESIDUE CHEMISTRY/ ENVIRONMENTAL FATE FOLLOW UP GUIDANCE FOR CONDUCTING ROTATIONAL CROP STUDIES
EPA Number: EPA738B93001
Source: NCEPI
NTIS Number: PB93-194041

PESTICIDE REREGISTRATION REJECTION RATE ANALYSIS: ENVIRONMENTAL FATE
EPA Number: EPA738R93010
Source: NCEPI
NTIS Number: PB94-110475

Environmental Impact

CEDAR BAY COGENERATION PROJECT: APPENDIX TO THE ENVIRONMENTAL IMPACT STATEMENT, JACKSONVILLE, FLORIDA, FINAL
EPA Number: EPA904993001B
Source: REGION4
NTIS Number: N/A

CHEMICAL HAZARD EVALUATION FOR MANAGEMENT STRATEGIES: A METHOD FOR RANKING AND SCORING CHEMICALS BY POTENTIAL HUMAN HEALTH AND ENVIRONMENTAL IMPACTS
EPA Number: EPA600R94177
Source: NCEPI
NTIS Number: PB95-177366

DEVELOPMENT DOCUMENT FOR BEST TECHNOLOGY AVAILABLE FOR THE LOCATION, DESIGN, CONSTRUCTION, AND CAPACITY OF COOLING WATER INTAKE STRUCTURES FOR MINIMIZING ADVERSE ENVIRONMENTAL IMPACT
EPA Number: EPA440176015A
Source: NCEPI
NTIS Number: PB76-253573

ECONOMIC ANALYSIS OF THE ENVIRONMENTAL IMPACT OF HIGHWAY DEICING
EPA Number: EPA600276105
Source: NCEPI
NTIS Number: PB-253268

ECONOMIC ASSESSMENT ENVIRONMENTAL IMPACT STATEMENT NESHAPS FOR RADIONUCLIDES: BACKGROUND INFORMATION DOCUMENT, VOLUME 3
EPA Number: EPA520189007
Source: NCEPI
NTIS Number: PB90-195777

ENVIRONMENTAL IMPACT ASSESSMENTS
EPA Number: EPA600M91037
Source: NCEPI
NTIS Number: N/A

ENVIRONMENTAL IMPACT STATEMENT CRITERIA FOR CLASSIFICATION OF SOLID WASTE DISPOSAL FACILITIES AND PRACTICES
EPA Number: EPAOSW000821
Source: NCEPI
NTIS Number: PB96-163274

ENVIRONMENTAL IMPACT STATEMENT FOR THE DESIGNATION OF AN OCEAN DREDGED MATERIAL DISPOSAL SITE LOCATED OFFSHORE, TAMPA, FLORIDA, FINAL, SEPTEMBER 1994
EPA Number: EPA904R94009
Source: REGION4
NTIS Number: N/A

ENVIRONMENTAL IMPACT STATEMENT: CEDAR BAY COGENERATION PROJECT, JACKSONVILLE, FLORIDA, FINAL
EPA Number: EPA904993001A
Source: REGION4
NTIS Number: N/A

LOW-LEVEL AND NARM RADIOACTIVE WASTES: DRAFT ENVIRONMENTAL IMPACT STATEMENT FOR PROPOSED RULES VOLUME 1 BACKGROUND INFORMATION DOCUMENT
EPA Number: EPA520187012.1
Source: NCEPI
NTIS Number: PB93-200673

MEDICAL WASTE INCINERATORS: BACKGROUND INFORMATION FOR PROPOSED STANDARDS AND GUIDELINES; ENVIRONMENTAL IMPACTS REPORT FOR NEW AND EXISTING FACILITIES
EPA Number: EPA453R94046A
Source: NTIS
NTIS Number: PB95-189619

PROPOSED REVISIONS TO OCEAN DUMPING CRITERIA: FINAL ENVIRONMENTAL IMPACT STATEMENT, VOLUME 2
EPA Number: EPA4303469000
Source: NCEPI
NTIS Number: PB93-206548

RISK ASSESSMENTS APPENDIXES: ENVIRONMENTAL IMPACT STATEMENT; NESHAPS FOR RADIONUCLIDES: BACKGROUND INFORMATION DOCUMENT, VOLUME 2
EPA Number: EPA520189006.2
Source: NCEPI
NTIS Number: PB90-195769

RISK ASSESSMENTS ENVIRONMENTAL IMPACT STATEMENT NESHAPS FOR RADIONUCLIDES: BACKGROUND INFORMATION DOCUMENT, VOLUME 2
EPA Number: EPA520189006.1
Source: NCEPI
NTIS Number: PB90-195751

RISK ASSESSMENTS METHODOLOGY ENVIRONMENTAL IMPACT STATEMENT NESHAPS FOR RADIONUCLIDES: BACKGROUND INFORMATION DOCUMENT, VOLUME 1
EPA Number: EPA520189005
Source: NCEPI
NTIS Number: PB90-195744

STANDARD SUPPORT AND ENVIRONMENTAL IMPACT STATEMENT VOLUME 2: PROMULGATED EMISSION STANDARD FOR VINYL CHLORIDE
EPA Number: EPA450275009B
Source: NCEPI
NTIS Number: PB-258827

STANDARDS SUPPORT AND ENVIRONMENTAL IMPACT STATEMENT VOLUME 1: PROPOSED STANDARDS OF PERFORMANCE FOR KRAFT PULP MILLS
EPA Number: EPA450276014A
Source: NCEPI
NTIS Number: PB-258007

STANDARDS SUPPORT AND ENVIRONMENTAL IMPACT STATEMENT, VOLUME 1: PROPOSED STANDARDS OF PERFORMANCE FOR LIGNITE-FIRED STEAM GENERATORS
EPA Number: EPA450276030A
Source: NCEPI
NTIS Number: PB-267610

STANDARDS SUPPORT AND ENVIRONMENTAL IMPACT STATEMENT, VOLUME 1: PROPOSED STANDARDS OF PERFORMANCE FOR PETROLEUM REFINERY SULFUR RECOVERY PLANTS
EPA Number: EPA450276016A
Source: NCEPI
NTIS Number: PB257975

STANDARDS SUPPORT AND ENVIRONMENTAL IMPACT STATEMENT, VOLUME 2: PROMULGATED STANDARDS OF PERFORMANCE FOR GRAIN ELEVATOR INDUSTRY
EPA Number: EPA450277001B
Source: NCEPI
NTIS Number: PB80-198435

STANDARDS SUPPORT AND ENVIRONMENTAL IMPACT STATEMENT, VOLUME 2: PROMULGATED STANDARDS OF PERFORMANCE FOR GRAIN ELEVATOR INDUSTRY
EPA Number: EPA450277001B
Source: NCEPI
NTIS Number: PB80-198435

STANDARDS SUPPORT AND ENVIRONMENTAL IMPACT STATEMENT, VOLUME 2: PROMULGATED STANDARDS OF PERFORMANCE FOR KRAFT PULP MILLS
EPA Number: EPA450276014B
Source: NCEPI
NTIS Number: PB-278160

Environmental Justice

BOLETIN INFORMATIVO: DE JUSTICIA AMBIENTAL {FACT SHEET: ENVIRONMENTAL JUSTICE}{SPANISH}
EPA Number: EPA200F94004
Source: OEE
NTIS Number: N/A

BOLETIN INFORMATIVO: DE JUSTICIA AMBIENTAL, PROGRAMA FEDERAL DE PEQUENAS CONCESIONES {FACT SHEET: ENVIRONMENTAL JUSTICE, SMALL GRANTS PROGRAM}{SPANISH}
EPA Number: EPA200F94006
Source: OEE
NTIS Number: N/A

ENVIRONMENTAL JUSTICE ANNUAL REPORT, 1994: FOCUSING ON ENVIRONMENTAL PROTECTION FOR ALL PEOPLE
EPA Number: EPA200R95003
Source: NCEPI
NTIS Number: N/A

ENVIRONMENTAL JUSTICE STRATEGIC REPORT: NATIONAL AERONAUTICS AND SPACE ADMINISTRATION
EPA Number: EPA200R95908
Source: NCEPI
NTIS Number: N/A

ENVIRONMENTAL JUSTICE STRATEGIC REPORT: UNITED STATES DEPARTMENT OF AGRICULTURE
EPA Number: EPA200R95900
Source: NCEPI
NTIS Number: N/A

ENVIRONMENTAL JUSTICE STRATEGIC REPORT: UNITED STATES DEPARTMENT OF DEFENSE
EPA Number: EPA200R95901
Source: NCEPI
NTIS Number: N/A

ENVIRONMENTAL JUSTICE STRATEGIC REPORT: UNITED STATES DEPARTMENT OF HOUSING AND URBAN DEVELOPMENT
EPA Number: EPA200R95904
Source: NCEPI
NTIS Number: N/A

ENVIRONMENTAL JUSTICE STRATEGIC REPORT: UNITED STATES DEPARTMENT OF JUSTICE
EPA Number: EPA200R95906
Source: NCEPI
NTIS Number: N/A

ENVIRONMENTAL JUSTICE STRATEGIC REPORT: UNITED STATES DEPARTMENT OF TRANSPORTATION
EPA Number: EPA200R95910
Source: NCEPI
NTIS Number: N/A

ENVIRONMENTAL JUSTICE STRATEGIC REPORT: UNITED STATES NUCLEAR REGULATORY COMMISSION
EPA Number: EPA200R95907
Source: NCEPI
NTIS Number: N/A

FACT SHEET: ENVIRONMENTAL JUSTICE
EPA Number: EPA200F94003
Source: OEE
NTIS Number: N/A

FACT SHEET: ENVIRONMENTAL JUSTICE: SMALL GRANTS PROGRAM
EPA Number: EPA200F94005
Source: OEE
NTIS Number: N/A

FACT SHEET: OSWER ENVIRONMENTAL JUSTICE ACTION AGENDA
EPA Number: EPA540F95023
Source: NTIS
NTIS Number: N/A

FACT SHEET: WASTE PROGRAMS ENVIRONMENTAL JUSTICE ACCOMPLISHMENTS REPORT
EPA Number: EPA540F95024
Source: NTIS
NTIS Number: N/A

WASTE PROGRAMS ENVIRONMENTAL JUSTICE ACCOMPLISHMENTS REPORT
EPA Number: EPA540R95057
Source: NTIS
NTIS Number: N/A

Environmental Management

ENVIRONMENTAL MANAGEMENT
EPA Number: EPA600M91039
Source: NCEPI
NTIS Number: N/A

GREEN BAY MASS BALANCE PROJECT: AN ADVANCED ANALYTICAL MODEL FOR ENVIRONMENTAL MANAGEMENT
EPA Number: EPA503690003
Source: NCEPI
NTIS Number: N/A

NATIONAL NETWORK FOR ENVIRONMENTAL MANAGEMENT STUDIES (NNEMS): BROCHURE 1994-1995
EPA Number: EPA171F94002
Source: OCEPA
NTIS Number: N/A

NATIONAL NETWORK FOR ENVIRONMENTAL MANAGEMENT STUDIES (NNEMS): PROGRAM SUMMARY 1994-1995
EPA Number: EPA171X94001
Source: OCEPA
NTIS Number: N/A

NATIONAL NETWORK FOR ENVIRONMENTAL MANAGEMENT STUDIES (NNEMS): TOPIC SPONSOR GUIDE 1994-1995
EPA Number: EPA171X94002
Source: OCEPA
NTIS Number: N/A

PROGRESSIVE ENVIRONMENTAL MANAGEMENT: LEVERAGING REGULATORY AND VOLUNTARY ACTION
EPA Number: EPA100S93001
Source: OCEM
NTIS Number: N/A

PUBLIC/PRIVATE PARTNERSHIPS SAVE CITIES MILLIONS: AN ENVIRONMENTAL MANAGEMENT OPTION
EPA Number: EPA830F90001
Source: NCEPI
NTIS Number: N/A

REPORT OF THE TASK FORCE TO ENHANCE STATE CAPACITY: STRENGTHENING ENVIRONMENTAL MANAGEMENT IN THE UNITED STATES
EPA Number: EPA270R93001
Source: NCEPI
NTIS Number: N/A

TECHNICAL BULLETIN: REPORT OF A CONFERENCE ON RISK COMMUNICATION AND ENVIRONMENTAL MANAGEMENT
EPA Number: EPAOSWER89009
Source: EPCRA
NTIS Number: PB93-207330

Environmental Marketing

EVALUATION OF ENVIRONMENTAL MARKETING TERMS IN THE UNITED STATES
EPA Number: EPA741R92003
Source: PPIC
NTIS Number: N/A

FEDERAL REGISTER: OCTOBER 2, 1991, PART 4. GUIDANCE FOR THE USE OF THE TERMS RECYCLED AND RECYCLABLE AND THE RECYCLING EMBLEM IN ENVIRONMENTAL MARKETING CLAIMS; NOTICE OF ...
EPA Number: EPAOSWFR91032
Source: NCEPI
NTIS Number: N/A

Environmental Monitoring

CITIZEN VOLUNTEERS IN ENVIRONMENTAL MONITORING: SUMMARY PROCEEDINGS OF THE 2ND NATIONAL WORKSHOP, DEC.,1989 NEW ORLEANS LOUISIANA
EPA Number: EPA503990009
Source: NCEPI
NTIS Number: PB91-168377

ENVIRONMENTAL MONITORING AND ASSESSMENT PROGRAM
EPA Number: EPA620N93001
Source: NCEPI
NTIS Number: N/A

ENVIRONMENTAL MONITORING AND ASSESSMENT PROGRAM (EMAP): CUMULATIVE BIBLIOGRAPHY
EPA Number: EPA620R95006
Source: NCEPI
NTIS Number: N/A

ENVIRONMENTAL MONITORING AND ASSESSMENT PROGRAM {PROGRAM GUIDE}
EPA Number: EPA620R93012
Source: NCEPI
NTIS Number: PB94-136256

ENVIRONMENTAL MONITORING AND ASSESSMENT PROGRAM ASSESSMENT FRAMEWORK
EPA Number: EPA620R94016
Source: NCEPI
NTIS Number: PB94-158862

ENVIRONMENTAL MONITORING AND ASSESSMENT PROGRAM, ASSESSING THE SUITABILITY OF WINDBREAKS AS WILDLIFE HABITAT, 1994 PILOT PLAN. PROJECT SUMMARY
EPA Number: EPA620SR94023
Source: NCEPI
NTIS Number: N/A

ENVIRONMENTAL MONITORING AND ASSESSMENT PROGRAM: 1992 PROJECT DESCRIPTION
EPA Number: EPA600R92146
Source: NCEPI
NTIS Number: N/A

ENVIRONMENTAL MONITORING AND ASSESSMENT PROGRAM: AGRICULTURAL LANDS PILOT FIELD PROGRAM REPORT, 1993
EPA Number: EPA620R95004
Source: NCEPI
NTIS Number: PB95-243069

ENVIRONMENTAL MONITORING AND ASSESSMENT PROGRAM: AGRICULTURAL LANDS PILOT FIELD PROGRAM REPORT, 1993. PROJECT SUMMARY
EPA Number: EPA620SR95004
Source: NCEPI
NTIS Number: N/A

ENVIRONMENTAL MONITORING AND ASSESSMENT PROGRAM: ASSESSMENT FRAMEWORK. PROJECT SUMMARY
EPA Number: EPA620SR94016
Source: NCEPI
NTIS Number: N/A

ENVIRONMENTAL MONITORING AND ASSESSMENT PROGRAM: CHESAPEAKE BAY WATERSHED PILOT PROJECT. PROJECT SUMMARY
EPA Number: EPA620SR94020
Source: NCEPI
NTIS Number: N/A

ENVIRONMENTAL MONITORING AND ASSESSMENT PROGRAM: FOREST HEALTH MONITORING 1992 ACTIVITIES PLAN
EPA Number: EPA620R93002
Source: NCEPI
NTIS Number: PB94-114717

ENVIRONMENTAL MONITORING AND ASSESSMENT PROGRAM: INDICATOR DEVELOPMENT STRATEGY. PROJECT SUMMARY
EPA Number: EPA620SR94022
Source: NCEPI
NTIS Number: N/A

ENVIRONMENTAL MONITORING AND ASSESSMENT PROGRAM: MASTER GLOSSARY. PROJECT SUMMARY
EPA Number: EPA620SR93013
Source: NCEPI
NTIS Number: N/A

ENVIRONMENTAL MONITORING AND ASSESSMENT PROGRAM: METHODS FORMAT GUIDANCE
EPA Number: EPA620R95001
Source: NCEPI
NTIS Number: PB95-221941

ENVIRONMENTAL MONITORING AT LOVE CANAL VOLUME 1
EPA Number: EPA600482030A
Source: NCEPI
NTIS Number: PB82-237330

FEASIBILITY OF ENVIRONMENTAL MONITORING AND EXPOSURE ASSESSMENT FOR A MUNICIPAL WASTE COMBUSTOR: RUTLAND, VERMONT PILOT STUDY
EPA Number: EPA600891007
Source: NCEPI
NTIS Number: PB91-181917

FEDERAL TECHNOLOGY TRANSFER ACT: ENVIRONMENTAL MONITORING TECHNOLOGIES OPPORTUNITIES
EPA Number: EPA600K92006
Source: NCEPI
NTIS Number: N/A

INTRODUCING THE REGIONAL ENVIRONMENTAL MONITORING AND ASSESSMENT PROGRAM
EPA Number: EPA620N93002
Source: NCEPI
NTIS Number: N/A

LABORATORY METHODS FOR SOIL AND FOLIAR ANALYSIS IN LONG-TERM ENVIRONMENTAL MONITORING PROGRAMS
EPA Number: EPA600R95077
Source: NCEPI
NTIS Number: PB95-231007

LABORATORY METHODS FOR SOIL AND FOLIAR ANALYSIS IN LONG-TERM ENVIRONMENTAL MONITORING PROGRAMS. PROJECT SUMMARY
EPA Number: EPA600SR95077
Source: NCEPI
NTIS Number: N/A

NATIONAL DIRECTORY OF CITIZEN VOLUNTEER ENVIRONMENTAL MONITORING PROGRAMS, 3RD EDITION
EPA Number: EPA503990004
Source: NCEPI
NTIS Number: PB93-207496

NATIONAL DIRECTORY OF VOLUNTEER ENVIRONMENTAL MONITORING PROGRAMS: 4TH EDITION
EPA Number: EPA841B94001
Source: NCEPI
NTIS Number: N/A

R-EMAP REGIONAL ENVIRONMENTAL MONITORING AND ASSESSMENT PROGRAM
EPA Number: EPA625R93012
Source: NCEPI
NTIS Number: N/A

Environmental Protection Agency

3115: MERIT PROMOTION PROGRAM
EPA Number: EPA21M-1004
Source: ORHM212
NTIS Number: N/A

8(E) OVERVIEW
EPA Number: EPA745K93006
Source: TSCA
NTIS Number: N/A

ACCESS EXPRESS, FEBRUARY 1993
EPA Number: EPA220B93002
Source: PIC
NTIS Number: N/A

ACCESS EXPRESS, FEBRUARY 1994
EPA Number: EPA220B94003
Source: PIC
NTIS Number: N/A

ACCESSING EPA'S ENVIRONMENTAL TECHNOLOGY PROGRAMS
EPA Number: EPA542F94005
Source: NCEPI
NTIS Number: N/A

AUTOMOTIVE IMPORTS FACTS MANUAL: US ENVIRONMENTAL PROTECTION AGENCY REQUIREMENTS ONLY
EPA Number: EPA420B94006
Source: OAR
NTIS Number: N/A

BIBLIOGRAPHY OF EPA INFORMATION RESOURCES: SITE CHARACTERIZATION AND MONITORING
EPA Number: EPA542B96001
Source: NCEPI
NTIS Number: N/A

BIOLOGICAL DATA FOR PHARMACOKINETIC MODELING AND RISK ASSESSMENT: REPORT OF A WORKSHOP CONVENED BY THE US ENVIRONMENTAL PROTECTION AGENCY AND ILSI RISK SCIENCE INSTITUTE
EPA Number: EPA600390019
Source: NCEPI
NTIS Number: PB90-212556

CATALYST: INFORMATION FOR ENVIRONMENTAL ACTION, DECEMBER-JANUARY 1995
EPA Number: EPA220N95016
Source: PIC
NTIS Number: N/A

CATALYST: INFORMATION FOR ENVIRONMENTAL ACTION, JANUARY-FEBRUARY 1994
EPA Number: EPA220N94014
Source: PIC
NTIS Number: N/A

CATALYST: INFORMATION FOR ENVIRONMENTAL ACTION, MARCH-APRIL 1994
EPA Number: EPA220N94019
Source: PIC
NTIS Number: N/A

CATALYST: INFORMATION FOR ENVIRONMENTAL ACTION, OCTOBER-NOVEMBER 1994
EPA Number: EPA220N94020
Source: PIC
NTIS Number: N/A

COUNTDOWN TO RETIREMENT: A GUIDE TO EFFECTIVE PARTICIPATION IN THE RETIREMENT PROCESS
EPA Number: EPA210K94001
Source: NCEPI
NTIS Number: N/A

CULTURAL DIVERSITY CHALLENGES FOR EPA: A STRATEGY FOR BOLD ACTION
EPA Number: EPA210R93001
Source: HRM
NTIS Number: N/A

DEMONSTRATION BULLETIN: FIELD ANALYTICAL SCREENING PROGRAM: PCB METHOD, U.S. ENVIRONMENTAL PROTECTION AGENCY
EPA Number: EPA540MR95521
Source: NCEPI
NTIS Number: N/A

DEMONSTRATION BULLETIN: FIELD ANALYTICAL SCREENING PROGRAM: PCP METHOD, U.S. ENVIRONMENTAL PROTECTION AGENCY
EPA Number: EPA540MR95528
Source: NCEPI
NTIS Number: N/A

DOING BUSINESS WITH EPA
EPA Number: EPA180B92001
Source: OSDBU
NTIS Number: N/A

EMPLOYMENT OF THE HANDICAPPED: A MANAGER'S GUIDE
EPA Number: EPA210B87100
Source: ORHM212
NTIS Number: N/A

EMPLOYMENT OVERVIEW
EPA Number: EPA210K92004
Source: ORHM/PRDD
NTIS Number: N/A

ENVIRONMENTAL INVESTMENTS: THE COST OF A CLEAN ENVIRONMENT, REPORT OF THE ADMINISTRATOR OF THE ENVIRONMENTAL PROTECTION AGENCY TO THE CONGRESS OF THE UNITED STATES
EPA Number: EPA2301190083
Source: NTIS
NTIS Number: PB91-153783

ENVIRONMENTAL PROGRESS AND CHALLENGES EPA'S UPDATE
EPA Number: EPA230788033
Source: NCEPI
NTIS Number: N/A

EPA GRO: GOALSETTERS REACHING FOR OPPORTUNITIES
EPA Number: EPA210K93001
Source: ORHM3634
NTIS Number: N/A

EPA INFORMATION SOURCES
EPA Number: EPA600M91038
Source: NCEPI
NTIS Number: N/A

EPA INSTITUTE: CREATING ENVIRONMENTAL CHANGE THROUGH LEARNING
EPA Number: EPA210F93002
Source: ORHM3634
NTIS Number: N/A

EPA WORKFORCE SNAPSHOTS: A PROFILE OF EPA'S EMPLOYEES
EPA Number: EPA210K94003
Source: OHROS
NTIS Number: N/A

EPA WORKFORCE SNAPSHOTS: WHAT DOES EPA'S WORKFORCE LOOK LIKE?
EPA Number: EPA210R92003
Source: OHROS
NTIS Number: N/A

EPA'S FINANCIAL MANAGEMENT STATUS REPORT AND FIVE-YEAR PLAN: FY 1994-1999
EPA Number: EPA205R94003
Source: OARM
NTIS Number: N/A

EPANET USER'S MANUAL. PROJECT SUMMARY
EPA Number: EPA600SR94057
Source: NCEPI
NTIS Number: N/A

EVALUATORS' HANDBOOK EMPLOYEE SUGGESTION PROGRAM
EPA Number: EPA200CIN88001
Source: NCEPI
NTIS Number: N/A

FEDERAL REGISTER: AUGUST 25, 1993, PART 5. 40 CFR PART 110, ET AL., ENVIRONMENTAL PROTECTION AGENCY CLEAN WATER ACT REGULATORY PROGRAMS; FINAL RULE
EPA Number: EPA300Z93001
Source: WPH
NTIS Number: N/A

FEDERAL REGISTER: MAY 13, 1996. ENVIRONMENTAL PROTECTION AGENCY: REGULATORY AGENDA
EPA Number: EPA230Z96001
Source: NCEPI
NTIS Number: N/A

FEDERAL REGISTER: NOVEMBER 28, 1995, NUMBER 228. ENVIRONMENTAL PROTECTION AGENCY, REGULATORY PLAN AND REGULATORY AGENDA
EPA Number: EPA230Z95002
Source: NCEPI
NTIS Number: N/A

FOR YOUR INFORMATION, U.S. EPA REGION 10
EPA Number: EPA910F93001
Source: SEATTLEPIC
NTIS Number: N/A

GLOSSARY OF ENVIRONMENTAL TERMS AND ACRONYM LIST
EPA Number: EPA19K1002
Source: NCEPI
NTIS Number: PB93-158004

GUARDIAN: EPA'S FORMATIVE YEARS, 1970-1973
EPA Number: EPA202K93002
Source: PIC
NTIS Number: N/A

GUARDIAN: ORIGINS OF THE EPA
EPA Number: EPA202K92004
Source: PIC
NTIS Number: N/A

INFOACCESS 1993 INDEX, OCTOBER 1994
EPA Number: EPA220B94007
Source: PIC
NTIS Number: N/A

INTRODUCTION TO LABOR RELATIONS FOR SUPERVISORS AND MANAGERS OF THE ENVIRONMENTAL PROTECTION AGENCY
EPA Number: EPA200CIN88002
Source: NCEPI
NTIS Number: N/A

MEMORANDUM OF AGREEMENT BETWEEN THE ENVIRONMENTAL PROTECTION AGENCY AND THE DEPARTMENT OF THE ARMY: CLEAN WATER ACT SECTION 404(Q)
EPA Number: EPA800K92001
Source: WPH
NTIS Number: N/A

NEW GENERATION OF ENVIRONMENTAL PROTECTION: EPA'S 5 YEAR STRATEGIC PLAN
EPA Number: EPA200B94002
Source: PIC
NTIS Number: N/A

NITROGEN OXIDE EMISSIONS AND THEIR CONTROL FROM UNINSTALLED AIRCRAFT ENGINES IN ENCLOSED TEST CELLS: JOINT REPORT TO CONGRESS ON THE ENVIRONMENTAL PROTECTION AGENCY-DEPARTMENT OF ...
EPA Number: EPA453R94068
Source: NTIS
NTIS Number: PB95-166237

PROCEEDINGS: U.S. ENVIRONMENTAL PROTECTION AGENCY'S NATIONAL TECHNICAL WORKSHOP ""PCBS IN FISH TISSUE"", MAY 10-11, 1993, WASHINGTON, D.C. (INCLUDE LETTER)
EPA Number: EPA823R93003
Source: NCEPI
NTIS Number: PB94-112513

PUTTING CUSTOMERS FIRST: EPA RISES TO THE CHALLENGE OF EXECUTIVE ORDER 12862
EPA Number: EPA100F94002
Source: NCEPI
NTIS Number: N/A

REPORT TO CONGRESS ON SPECIAL WASTES FROM MINERAL PROCESSING SUMMARY AND FINDINGS
EPA Number: EPA530SW90070B
Source: NCEPI
NTIS Number: N/A

REPORT TO CONGRESS: FUNDAMENTAL AND APPLIED RESEARCH AT THE ENVIRONMENTAL PROTECTION AGENCY, FEBRUARY 1993
EPA Number: EPA600R93038
Source: NCEPI
NTIS Number: N/A

REPORT TO CONGRESS: OFFICE OF THE INSPECTOR GENERAL, HIGHLIGHTS FISCAL 1993 (BROCHURE)
EPA Number: EPA350F94004
Source: OIG
NTIS Number: N/A

REPORT TO CONGRESS: SUSTAINABLE DEVELOPMENT AND THE ENVIRONMENTAL PROTECTION AGENCY
EPA Number: EPA230R93005
Source: OPPESPS
NTIS Number: N/A

RESEARCH NEEDS FOR RISK ASSESSMENT OF INHALED PARTICULATE MATTER: REPORT OF A WORKSHOP SPONSORED BY THE OFFICE OF HEALTH AND ENVIRONMENTAL ASSESSMENT, U.S. ENVIRONMENTAL PROTECTION AGENCY
EPA Number: EPA600R93104
Source: NCEPI
NTIS Number: PB94-123866

RESEARCH, DEVELOPMENT, AND TECHNICAL SERVICES AT EPA: REPORT TO THE ADMINISTRATOR JULY 1994
EPA Number: EPA600R94122
Source: NCEPI
NTIS Number: N/A

SECURING OUR LEGACY: AN EPA PROGRESS REPORT 1989-1991
EPA Number: EPA175R92001
Source: NCEPI
NTIS Number: N/A

SMALL BUSINESS AND THE ENVIRONMENTAL PROTECTION AGENCY: BUILDING A COMMON SENSE APPROACH TO ENVIRONMENTAL PROTECTION
EPA Number: EPA230K95002
Source: NCEPI
NTIS Number: N/A

SPOTLIGHT ON RESEARCH 1994: ERL-DULUTH
EPA Number: EPA600R94068
Source: NCEPI
NTIS Number: N/A

TAXONOMY OF CERIODAPHNIA (CRUSTACEA: CLADOCERA) IN US ENVIRONMENTAL PROTECTION AGENCY CULTURES
EPA Number: EPA600486032
Source: NCEPI
NTIS Number: PB87-110508

TRANSITION TASKS LIST
EPA Number: EPAOSWER9610.5-1
Source: NCEPI
NTIS Number: N/A

UNITED STATES ENVIRONMENTAL PROTECTION AGENCY ANNOUNCES THE AVAILABILITY OF 1996 GRANTS FOR RESEARCH ON ECOLOGICAL ASSESSMENT, EXPOSURE OF CHILDREN TO PESTICIDES, AIR QUALITY...
EPA Number: EPA600F95017
Source: NCEPI
NTIS Number: N/A

UNITED STATES ENVIRONMENTAL PROTECTION AGENCY ANNOUNCES THE AVAILABILITY OF 1996 GRANTS FOR RESEARCH ON ENDOCRINE DISRUPTORS, ROLE OF INTERINDIVIDUAL VARIATION IN HUMAN SUSCEPTIBILITY TO...
EPA Number: EPA600F96003
Source: NCEPI
NTIS Number: N/A

UNITED STATES ENVIRONMENTAL PROTECTION AGENCY APPLICATION KIT FOR ASSISTANCE
EPA Number: EPA600F95016
Source: NCEPI
NTIS Number: N/A

US ENVIRONMENTAL PROTECTION AGENCY: SARA TITLE I SECTION 126: HEALTH AND SAFETY AUDIT GUIDELINES
EPA Number: EPA540G89010
Source: NTIS
NTIS Number: PB90-204157

WORKING TOGETHER FOR A CLEANER ENVIRONMENT: SELECTED RESOURCES TO HELP IMPROVE EPA-STAKEHOLDER RELATIONS
EPA Number: EPA830B94002
Source: NCEPI
NTIS Number: N/A

YOUR LOCALITY PAY: POCKET GUIDE FOR EPA EMPLOYEES, 1994
EPA Number: EPA210K94004
Source: HRM
NTIS Number: N/A

Equipment

BENZENE EQUIPMENT LEAK INSPECTION MANUAL
EPA Number: EPA340190001
Source: NCEPI
NTIS Number: PB93-199123

CONTROL OF VOLATILE ORGANIC COMPOUND EQUIPMENT LEAKS FROM NATURAL GAS/ GASOLINE PROCESSING PLANT
EPA Number: EPA450383007
Source: NCEPI
NTIS Number: PB84-161520

ENVIRONMENTAL RESEARCH BRIEF: POLLUTION PREVENTION ASSESSMENT FOR A MANUFACTURER OF AUTOMOTIVE LIGHTING EQUIPMENT AND ACCESSORIES
EPA Number: EPA600S95012
Source: NCEPI
NTIS Number: PB95-107438

ENVIRONMENTAL RESEARCH BRIEF: POLLUTION PREVENTION ASSESSMENT FOR A MANUFACTURER OF FOOD SERVICE EQUIPMENT
EPA Number: EPA600S95026
Source: NCEPI
NTIS Number: PB96-117981

ENVIRONMENTAL RESEARCH BRIEF: WASTE MINIMIZATION ASSESSMENT FOR A MANUFACTURER OF COMPRESSED AIR EQUIPMENT COMPONENTS
EPA Number: EPA600M91024
Source: NCEPI
NTIS Number: PB91-234567

ENVIRONMENTAL RESEARCH BRIEF: WASTE MINIMIZATION ASSESSMENT FOR A MANUFACTURER OF CUTTING AND WELDING EQUIPMENT
EPA Number: EPA600S92029
Source: NCEPI
NTIS Number: PB93-123065

ENVIRONMENTAL RESEARCH BRIEF: WASTE MINIMIZATION ASSESSMENT FOR A MANUFACTURER OF HEATING, VENTILATING, AND AIR CONDITIONING EQUIPMENT
EPA Number: EPA600M91019
Source: NCEPI
NTIS Number: PB91-234476

ENVIRONMENTAL RESEARCH BRIEF: WASTE REDUCTION ACTIVITIES AND OPTIONS FOR A MANUFACTURER OF COMMERCIAL DRY CLEANING EQUIPMENT
EPA Number: EPA600S92062
Source: NCEPI
NTIS Number: PB93-126225

ENVIRONMENTAL TECHNOLOGY PARTNERSHIPS: COOPERATIVE RESEARCH AND DEVELOPMENT AGREEMENT WITH GRASEBY/NUTECH CORPORATION; MONITORING EQUIPMENT FOR VOLATILE ORGANIC COMPOUNDS
EPA Number: EPA600F94026
Source: NCEPI
NTIS Number: N/A

EQUIPMENT REPAIR
EPA Number: EPA530SW0105
Source: NTIS-OSW
NTIS Number: PB-243028

EQUIPMENT REPAIR
EPA Number: EPA530SW90027D
Source: NCEPI
NTIS Number: N/A

FEASIBILITY AND COST EFFECTIVENESS OF CONTROLLING EMISSIONS FROM DIESEL ENGINES IN RAIL, MARINE, CONSTRUCTION, FARM, AND OTHER OFF-HIGHWAY EQUIPMENT
EPA Number: EPA420R88100
Source: NVFEL
NTIS Number: PB89-229843

GUIDELINE SERIES: CONTROL OF VOLATILE ORGANIC COMPOUND LEAKS FROM SYNTHETIC ORGANIC CHEMICAL AND POLYMER MANUFACTURING EQUIPMENT
EPA Number: EPA450383006
Source: NCEPI
NTIS Number: PB84-189372

GUIDES TO POLLUTION PREVENTION: THE MECHANICAL EQUIPMENT REPAIR INDUSTRY
EPA Number: EPA625R92008
Source: NCEPI
NTIS Number: PB93-121317

IMPROVED EQUIPMENT CLEANING IN COATED AND LAMINATED SUBSTRATE MANUFACTURING FACILITIES, PHASE I. PROJECT SUMMARY
EPA Number: EPA600SR94007
Source: NCEPI
NTIS Number: N/A

IMPROVED EQUIPMENT CLEANING IN COATED AND LAMINATED SUBSTRATE MANUFACTURING INDUSTRY, PHASE II. PROJECT SUMMARY
EPA Number: EPA600SR95097
Source: NCEPI
NTIS Number: N/A

INVESTIGATION OF AMMONIA EQUIPMENT CONFIGURATIONS FOR SUPERMARKET REFRIGERATION APPLICATIONS. PROJECT SUMMARY
EPA Number: EPA600SR95028
Source: NCEPI
NTIS Number: N/A

METHODOLOGY TO ESTIMATE NONROAD EQUIPMENT POPULATIONS BY NON-ATTAINMENT AREAS
EPA Number: EPA420R91100
Source: NVFEL
NTIS Number: PB93-174332

OFFICE EQUIPMENT: DESIGN, INDOOR AIR EMISSIONS, AND POLLUTION PREVENTION OPPORTUNITIES. PROJECT SUMMARY
EPA Number: EPA600SR95045
Source: NCEPI
NTIS Number: N/A

PERCHLOROETHYLENE DRY CLEANING FACILITIES: GENERAL RECOMMENDED OPERATING AND MAINTENANCE PRACTICES FOR DRY CLEANING EQUIPMENT (ONLY FOR USE WHEN MANUFACTURERS' INFO IS UNAVAILABLE)
EPA Number: EPA453R94073
Source: NTIS
NTIS Number: PB95-123295

PERSONAL PROTECTIVE EQUIPMENT GUIDE: AVOIDING HEAT STRESS
EPA Number: EPA735F93004
Source: NCEPI
NTIS Number: N/A

PERSONAL PROTECTIVE EQUIPMENT GUIDE: CHOOSING CHEMICAL-RESISTANT PPE
EPA Number: EPA735F93008
Source: NCEPI
NTIS Number: N/A

PERSONAL PROTECTIVE EQUIPMENT GUIDE: COVERALLS, GLOVES, AND OTHER SKIN PROTECTION
EPA Number: EPA735F93005
Source: NCEPI
NTIS Number: N/A

PERSONAL PROTECTIVE EQUIPMENT GUIDE: PROTECTIVE EYEWEAR
EPA Number: EPA735F93006
Source: NCEPI
NTIS Number: N/A

PERSONAL PROTECTIVE EQUIPMENT GUIDE: RESPIRATORS
EPA Number: EPA735F93001
Source: NCEPI
NTIS Number: N/A

PRELIMINARY DATA SUMMARY FOR THE TRANSPORTATION EQUIPMENT CLEANING INDUSTRY
EPA Number: EPA440189104
Source: NCEPI
NTIS Number: PB90-126483

PROTOCOL FOR EQUIPMENT LEAK EMISSION ESTIMATES
EPA Number: EPA453R95017
Source: NTIS
NTIS Number: N/A

RACT FOR THE USE OF CUTBACK ASPHALTS IN ROAD CONSTRUCTION AND MTCE: ENFORCEMENT IMPLICATIONS AND EQUIPMENT CHANGES
EPA Number: EPA340180015
Source: NCEPI
NTIS Number: PB84-189612

SEWER INFILTRATION INFLOW CONTROL PRODUCT AND EQUIPMENT GUIDE
EPA Number: EPA600277017C
Source: NCEPI
NTIS Number: PB-272680

SMALL NONROAD ENGINE AND EQUIPMENT INDUSTRY STUDY
EPA Number: EPA420R93002
Source: NVFEL
NTIS Number: PB93-151735

STATE OF THE ART PROCEDURES AND EQUIPMENT FOR INTERNAL INSPECTION OF UNDERGROUND STORAGE TANKS
EPA Number: EPA600290061
Source: NCEPI
NTIS Number: PB91-149609

WASTE MINIMIZATION ASSESSMENT FOR A MANUFACTURER OF CAN-MANUFACTURING EQUIPMENT
EPA Number: EPA600S92014
Source: NCEPI
NTIS Number: PB92-196385

WASTE MINIMIZATION ASSESSMENT FOR A MANUFACTURER OF SPEED REDUCTION EQUIPMENT
EPA Number: EPA600M91046
Source: NCEPI
NTIS Number: PB92-104363

Estuary

BUTTERMILK BAY COLIFORM CONTROL PROJECT: DEMONSTRATING PRACTICAL TOOLS FOR WATERSHED MANAGEMENT THROUGH THE NATIONAL ESTUARY PROGRAM, BUZZARDS BAY, MASSACHUSETTS
EPA Number: EPA842F95001B
Source: NCEPI
NTIS Number: N/A

ESTUARY PROGRAM PRIMER: DRAFT
EPA Number: EPA503888003
Source: NCEPI
NTIS Number: PB93-193753

FACT SHEET: BIOLOGICAL NUTRIENT REMOVAL PROJECT, DEMONSTRATING PRACTICAL TOOLS FOR WATERSHED MANAGEMENT THROUGH THE NATIONAL ESTUARY PROGRAM, LONG ISLAND SOUND, CONNECTICUT AND NEW YORK
EPA Number: EPA842F95001A
Source: NCEPI
NTIS Number: N/A

FACT SHEET: CITY ISLAND HABITAT RESTORATION PROJECT, DEMONSTRATING PRACTICAL TOOLS FOR WATERSHED MANAGEMENT THROUGH THE NATIONAL ESTUARY PROGRAM, SARASOTA BAY, FLORIDA
EPA Number: EPA842F95001F
Source: NCEPI
NTIS Number: N/A

FACT SHEET: GEORGETOWN STORMWATER MANAGEMENT PROJECT, DEMONSTRATING PRACTICAL TOOLS FOR WATERSHED MANAGEMENT THROUGH THE NATIONAL ESTUARY PROGRAM, DELAWARE INLAND BAYS, DELAWARE
EPA Number: EPA842F95001C
Source: NCEPI
NTIS Number: N/A

FACT SHEET: SHELL CREEK STORMWATER DIVERSION PROJECT: DEMONSTRATING PRACTICAL TOOLS FOR WATERSHED MANAGEMENT THROUGH THE NATIONAL ESTUARY PROGRAM, PUGET SOUND, WASHINGTON
EPA Number: EPA842F95001E
Source: NCEPI
NTIS Number: N/A

FACT SHEET: TEXAS COASTAL PRESERVES PROJECT, DEMONSTRATING PRACTICAL TOOLS FOR WATERSHED MANAGEMENT THROUGH THE NATIONAL ESTUARY PROGRAM, GALVESTON BAY, TEXAS
EPA Number: EPA842F95001D
Source: NCEPI
NTIS Number: N/A

MEASURING PROGRESS OF ESTUARY PROGRAMS: A MANUAL
EPA Number: EPA842B94008
Source: NCEPI
NTIS Number: N/A

MEASURING PROGRESS OF ESTUARY PROGRAMS: HIGHLIGHTS
EPA Number: EPA842B94009
Source: NCEPI
NTIS Number: N/A

MONITORING GUIDANCE FOR THE NATIONAL ESTUARY PROGRAM: FINAL
EPA Number: EPA842B92004
Source: NCEPI
NTIS Number: N/A

NATIONAL ESTUARY PROGRAM AFTER FOUR YEARS: A REPORT TO CONGRESS
EPA Number: EPA503992007
Source: NCEPI
NTIS Number: PB92-233154

NATIONAL ESTUARY PROGRAM GUIDANCE: BASE PROGRAM ANALYSIS
EPA Number: EPA842B93001
Source: NCEPI
NTIS Number: N/A

NATIONAL ESTUARY PROGRAM: BRINGING OUR ESTUARIES NEW LIFE {INCLUDE INSERT}
EPA Number: EPA842F93002
Source: NCEPI
NTIS Number: N/A

PROGRESS IN THE NATIONAL ESTUARY PROGRAM REPORT TO CONGRESS
EPA Number: EPA503990005
Source: NCEPI
NTIS Number: PB91-168385

SAVING BAYS AND ESTUARIES: A PRIMER FOR ESTABLISHING AND MANAGING ESTUARY PROGRAMS, APPENDICES G, H, AND I
EPA Number: EPA503890005
Source: NCEPI
NTIS Number: PB93-116077

SAVING BAYS AND ESTUARIES: A PRIMER FOR ESTABLISHING AND MANAGING ESTUARY PROJECTS
EPA Number: EPA503889001
Source: NCEPI
NTIS Number: PB91-145474

SUMMARY OF IMPLEMENTATIONS AND DEMONSTRATION PROJECTS IN BAYS AND ESTUARIES
EPA Number: EPA842B92009
Source: NCEPI
NTIS Number: PB93-194637

TMDL CASE STUDY: ALBEMARLE/PAMLICO ESTUARY, NOVEMBER 1992, NUMBER 5
EPA Number: EPA841F93005
Source: NCEPI
NTIS Number: N/A

VOLUNTEER ESTUARY MONITORING: A METHODS MANUAL
EPA Number: EPA842B93004
Source: NCEPI
NTIS Number: N/A

Exposure Assessment

DERMAL EXPOSURE ASSESSMENT: PRINCIPLES AND APPLICATIONS
EPA Number: EPA600891011B
Source: NCEPI
NTIS Number: PB92-205665

EXPOSURE AND EFFECTS OF AIRBORNE CONTAMINATION FOR THE GREAT WATERS PROGRAM REPORT, CHAPTER 2.2
EPA Number: EPA453R94085
Source: NTIS
NTIS Number: PB95-166997

EXPOSURE ASSESSMENT GUIDANCE FOR RCRA HAZARDOUS WASTE COMBUSTION FACILITIES {INCLUDE INSERT}
EPA Number: EPA530R94021
Source: NCEPI
NTIS Number: N/A

FEASIBILITY OF ENVIRONMENTAL MONITORING AND EXPOSURE ASSESSMENT FOR A MUNICIPAL WASTE COMBUSTOR: RUTLAND, VERMONT PILOT STUDY
EPA Number: EPA600891007
Source: NCEPI
NTIS Number: PB91-181917

SCIENCE ADVISORY BOARD REPORT: HUMAN EXPOSURE ASSESSMENT, A GUIDE TO RISK RANKING, RISK REDUCTION, AND RESEARCH PLANNING
EPA Number: EPASAB-IAQC95005
F %NCEPI
NTIS Number: PB95-231338

SELECTION CRITERIA FOR MATHEMATICAL MODELS USED IN EXPOSURE ASSESSMENTS: ATMOSPHERIC DISPERSION MODELS
EPA Number: EPA600891038
Source: NCEPI
NTIS Number: PB94-114725

SELECTION CRITERIA FOR MATHEMATICAL MODELS USED IN EXPOSURE ASSESSMENTS: GROUND-WATER MODELS
EPA Number: EPA600888075
Source: NCEPI
NTIS Number: PB88-248752

SELECTION CRITERIA FOR MATHEMATICAL MODELS USED IN EXPOSURE ASSESSMENTS: SURFACE WATER MODELS
EPA Number: EPA600887042
Source: NCEPI
NTIS Number: PB88-139928

STREAM TRANSPORT AND AGRICULTURAL RUNOFF OF PESTICIDES FOR EXPOSURE ASSESSMENT: A METHODOLOGY, PART A, TEXT AND APPENDICES A THROUGH F
EPA Number: EPA600386011A
Source: NCEPI
NTIS Number: PB86-199882

U.S. EPA ATMOSPHERIC RESEARCH AND EXPOSURE ASSESSMENT LABORATORY. QA HANDBOOK FOR AIR POLLUTION MEASUREMENT SYSTEMS TO BE REVISED
EPA Number: EPA600F93040
Source: NCEPI
NTIS Number: N/A

Fact Sheet(s)

BEST MANAGEMENT PRACTICES FOR PROTECTING GROUND WATER: AUTOMOTIVE SERVICE STATIONS USING SHALLOW WASTE DISPOSAL WELLS; CLASS 5 WELL BMP FACT SHEET NUMBER 1
EPA Number: EPA570991036A
Source: NCEPI
NTIS Number: N/A

BEST MANAGEMENT PRACTICES FOR PROTECTING GROUND WATER: CARWASHES USING SHALLOW INDUSTRIAL WASTE DISPOSAL WELLS; CLASS 5 WELL BMP FACT SHEET NUMBER 3
EPA Number: EPA570991036L
Source: NCEPI
NTIS Number: N/A

BEST MANAGEMENT PRACTICES FOR PROTECTING GROUND WATER: FACILITIES USING SHALLOW INDUSTRIAL WASTE DISPOSAL WELLS; CLASS 5 WELL BMP FACT SHEET NUMBER 2
EPA Number: EPA570991036B
Source: NCEPI
NTIS Number: N/A

BEST MANAGEMENT PRACTICES FOR PROTECTING GROUND WATER: FACILITIES USING SPECIAL DRAINAGE WELLS; CLASS 5 WELL BMP FACT SHEET NUMBER 5
EPA Number: EPA570991036N
Source: NCEPI
NTIS Number: N/A

BEST MANAGEMENT PRACTICES FOR PROTECTING GROUND WATER: FACILITIES USING STORM WATER DRAINAGE WELLS, IMPROVED SINKHOLES AND INDUSTRIAL DRAINAGE WELLS; CLASS 5 5 WELL BMP FACT SHEET NUMBER 4
EPA Number: EPA570991036M
Source: NCEPI
NTIS Number: N/A

BEST MANAGEMENT PRACTICES FOR PROTECTING GROUND WATER: FOR DRY CLEANERS USING SHALLOW INDUSTRIAL WASTE DISPOSAL WELLS; CLASS 5 WELL BMP FACT SHEET NUMBER 2A
EPA Number: EPA570991036C
Source: NCEPI
NTIS Number: N/A

BEST MANAGEMENT PRACTICES FOR PROTECTING GROUND WATER: FOR ELECTROPLATERS USING SHALLOW INDUSTRIAL WASTE DISPOSAL WELLS; CLASS 5 WELL BMP FACT SHEET NUMBER 2D
EPA Number: EPA570991036F
Source: NCEPI
NTIS Number: N/A

BEST MANAGEMENT PRACTICES FOR PROTECTING GROUND WATER: FOR FABRICATED METAL INDUSTRY FACILITIES USING SHALLOW WASTE DISPOSAL WELLS; CLASS 5 WELL BMP FACT SHEET NUMBER 2G
EPA Number: EPA570991036I
Source: NCEPI
NTIS Number: N/A

BEST MANAGEMENT PRACTICES FOR PROTECTING GROUND WATER: FOR FURNITURE STRIPPERS USING SHALLOW INDUSTRIAL WASTE DISPOSAL WELLS; CLASS 5 WELL BMP FACT SHEET NUMBER 2C
EPA Number: EPA570991036E
Source: NCEPI
NTIS Number: N/A

BEST MANAGEMENT PRACTICES FOR PROTECTING GROUND WATER: FOR LAWN CARE ESTABLISHMENTS USING SHALLOW INDUSTRIAL WASTE DISPOSAL WELLS; CLASS 5 WELL BMP FACT SHEET NUMBER 2I
EPA Number: EPA570991036K
Source: NCEPI
NTIS Number: N/A

BEST MANAGEMENT PRACTICES FOR PROTECTING GROUND WATER: FOR MEDICAL SERVICES FACILITIES USING SHALLOW INDUSTRIAL WASTE DISPOSAL WELLS; CLASS 5 WELL BMP FACT SHEET NUMBER 2H
EPA Number: EPA570991036J
Source: NCEPI
NTIS Number: N/A

BEST MANAGEMENT PRACTICES FOR PROTECTING GROUND WATER: FOR PHOTOGRAPHIC PROCESSING ESTABLISHMENTS USING SHALLOW INDUSTRIAL WASTE DISPOSAL WELLS; CLASS 5 WELL BMP FACT SHEET NUMBER 2B
EPA Number: EPA570991036D
Source: NCEPI
NTIS Number: N/A

BEST MANAGEMENT PRACTICES FOR PROTECTING GROUND WATER: FOR PRINT SHOPS USING SHALLOW INDUSTRIAL WASTE DISPOSAL WELLS; CLASS 5 WELL BMP FACT SHEET NUMBER 2F
EPA Number: EPA570991036H
Source: NCEPI
NTIS Number: N/A

BEST MANAGEMENT PRACTICES FOR PROTECTING GROUND WATER: FOR PRINTED CIRCUIT BOARD MANUFACTURES USING SHALLOW INDUSTRIAL WASTE DISPOSAL WELLS; CLASS 5 WELL BMP FACT SHEET NUMBER 2E
EPA Number: EPA570991036G
Source: NCEPI
NTIS Number: N/A

BEST MANAGEMENT PRACTICES FOR PROTECTING GROUND WATER: SUMMARY OF CLASS 5 WELL BMP FACT SHEETS
EPA Number: EPA570991036
Source: NCEPI
NTIS Number: N/A

BOLETIN INFORMATIVO: DE JUSTICIA AMBIENTAL {FACT SHEET: ENVIRONMENTAL JUSTICE}{SPANISH}
EPA Number: EPA200F94004
Source: OEE
NTIS Number: N/A

BOLETIN INFORMATIVO: DE JUSTICIA AMBIENTAL, PROGRAMA FEDERAL DE PEQUENAS CONCESIONES {FACT SHEET: ENVIRONMENTAL JUSTICE, SMALL GRANTS PROGRAM}{SPANISH}
EPA Number: EPA200F94006
Source: OEE
NTIS Number: N/A

CHEMICAL ACCIDENT PREVENTION AND THE CLEAN AIR ACT AMENDMENTS OF 1990: QUICK REFERENCE FACT SHEET
EPA Number: EPA550K94001
Source: NTIS Number: N/A

COASTAL NONPOINT POLLUTION CONTROL PROGRAM: PROGRAM DEVELOPMENT AND APPROVAL GUIDANCE: JANUARY, 1993 {INCLUDE FACT SHEET}
EPA Number: EPA841B93003
Source: NCEPI
NTIS Number: PB93-193795

CONTROLLING UNDERGROUND STORAGE TANK CLEANUP COST: FACT SHEETS NUMBER 1 THRU NUMBER 5, HIRING A CONTRACTOR, NEGOTIATING THE CONTRACT, INTERPRETING THE BILL, MANAGING THE ... {UST #101}
EPA Number: EPA500F92001
Source: NCEPI
NTIS Number: N/A

ENDANGERED SPECIES FACT SHEET: TENNESSEE PURPLE CONEFLOWER
EPA Number: EPA20T-2000
Source: NCEPI
NTIS Number: N/A

ENVIRONMENTAL INDICATORS OF WATER QUALITY IN THE UNITED STATES {FACT SHEETS}
EPA Number: EPA841F96001
Source: NCEPI
NTIS Number: N/A

FACT SHEET ON WATER CHLORINATION
EPA Number: EPA822F92100
Source: NCEPI
NTIS Number: N/A

FACT SHEET: 1996 BUY-RECYCLED SERIES: NON-PAPER OFFICE PRODUCTS
EPA Number: EPA530F96013
Source: NCEPI
NTIS Number: N/A

FACT SHEET: 1996 BUY-RECYCLED SERIES: PARK AND RECREATION PRODUCTS
EPA Number: EPA530F96012
Source: NCEPI
NTIS Number: N/A

FACT SHEET: 1996 BUY-RECYCLED SERIES: TRANSPORTATION PRODUCTS
EPA Number: EPA530F96011
Source: NCEPI
NTIS Number: N/A

FACT SHEET: A CITIZEN'S GUIDE TO BIOREMEDIATION
EPA Number: EPA542F96007
Source: NCEPI
NTIS Number: N/A

FACT SHEET: A CITIZEN'S GUIDE TO CHEMICAL DEHALOGENATION
EPA Number: EPA542F96004
Source: NCEPI
NTIS Number: N/A

FACT SHEET: A CITIZEN'S GUIDE TO IN SITU SOIL FLUSHING
EPA Number: EPA542F96006
Source: NCEPI
NTIS Number: N/A

FACT SHEET: A CITIZEN'S GUIDE TO INNOVATIVE TREATMENT TECHNOLOGIES FOR CONTAMINATED SOILS, SLUDGES, SEDIMENTS, AND DEBRIS
EPA Number: EPA542F96001
Source: NCEPI
NTIS Number: N/A

FACT SHEET: A CITIZEN'S GUIDE TO SOIL VAPOR EXTRACTION AND AIR SPARGING
EPA Number: EPA542F96008
Source: NCEPI
NTIS Number: N/A

FACT SHEET: A CITIZEN'S GUIDE TO SOIL WASHING
EPA Number: EPA542F96002
Source: NCEPI
NTIS Number: N/A

FACT SHEET: A CITIZEN'S GUIDE TO SOLVENT EXTRACTION
EPA Number: EPA542F96003
Source: NCEPI
NTIS Number: N/A

FACT SHEET: A CITIZEN'S GUIDE TO THERMAL DESORPTION
EPA Number: EPA542F96005
Source: NCEPI
NTIS Number: N/A

FACT SHEET: ACCIDENTAL RELEASE INFORMATION PROGRAM (ARIP)
EPA Number: EPA550F93006
Source: NTIS Number: N/A

FACT SHEET: ACCIDENTAL RELEASE INFORMATION PROGRAM (ARIP), SEPTEMBER 1994
EPA Number: EPA550F94006
Source: NCEPI
NTIS Number: N/A

FACT SHEET: ADDITION OF DIOXINS/ DIBENZOFURANS AND CO-PLANA PCP'S TO THE LIST OF POLLUTANTS COVERED BY THE SEWAGE SLUDGE REGULATIONS
EPA Number: EPA822F95004
Source: NCEPI
NTIS Number: N/A

FACT SHEET: AHERA
EPA Number: EPA745F93008
Source: TSCA
NTIS Number: N/A

FACT SHEET: ALLOWANCE ALLOCATIONS
EPA Number: EPA430F92002
Source: ARH
NTIS Number: N/A

FACT SHEET: ALLOWANCE SYSTEM
EPA Number: EPA430F92018
Source: ARH
NTIS Number: N/A

FACT SHEET: AMBIENT AQUATIC LIFE WATER QUALITY CRITERIA FOR 2, 4-DIMETHYLPHENOL
EPA Number: EPA822F93002
Source: NCEPI
NTIS Number: N/A

FACT SHEET: AMBIENT AQUATIC LIFE WATER QUALITY CRITERIA FOR ANILINE
EPA Number: EPA822F93001
Source: NCEPI
NTIS Number: N/A

FACT SHEET: AMENDMENTS TO FINAL SEWAGE SLUDGE USE AND DISPOSAL RULE
EPA Number: EPA822F94001
Source: NCEPI
NTIS Number: N/A

FACT SHEET: ANALYTICAL METHODS, FINAL RULE
EPA Number: EPA811F95001
Source: NCEPI
NTIS Number: N/A

FACT SHEET: ANNUAL RECONCILIATION
EPA Number: EPA430F95118
Source: ARH
NTIS Number: N/A

FACT SHEET: ASBESTOS
EPA Number: EPA745F93007
Source: TSCA
NTIS Number: N/A

FACT SHEET: ASBESTOS IN SCHOOLS: EVALUATION OF AHERA
EPA Number: EPA745F91100
Source: TSCA
NTIS Number: N/A

FACT SHEET: AUCTIONS AND DIRECT SALES
EPA Number: EPA430F92017
Source: ARH
NTIS Number: N/A

FACT SHEET: AVAILABILITY OF REMOVAL CREDITS (REVISION TO 40 CFR PART 403)
EPA Number: EPA822F92001
Source: NCEPI
NTIS Number: N/A

FACT SHEET: BECOMING A WAVE PARTNER
EPA Number: EPA832F94006
Source: NCEPI
NTIS Number: N/A

FACT SHEET: BECOMING A WAVE SUPPORTER
EPA Number: EPA832F95001
Source: NCEPI
NTIS Number: N/A

FACT SHEET: BIOLOGICAL NUTRIENT REMOVAL PROJECT, DEMONSTRATING PRACTICAL TOOLS FOR WATERSHED MANAGEMENT THROUGH THE NATIONAL ESTUARY PROGRAM, LONG ISLAND SOUND, CONNECTICUT AND NEW YORK
EPA Number: EPA842F95001A
Source: NCEPI
NTIS Number: N/A

FACT SHEET: CENTRALIZED TREATMENT AND RECOVERY, CASE STUDIES
EPA Number: EPA832F93009
Source: NCEPI
NTIS Number: N/A

FACT SHEET: CHEMICAL ACCIDENT PREVENTION AND THE CLEAN AIR ACT AMENDMENTS OF 1990
EPA Number: EPA550F95004
Source: NCEPI
NTIS Number: N/A

FACT SHEET: CHEMICAL SAFETY AUDIT PROGRAM
EPA Number: EPA550F91100
Source: NTIS Number: N/A

FACT SHEET: CHEMICAL SAFETY AUDIT PROGRAM, MARCH 1993
EPA Number: EPA550F93008
Source: NCEPI
NTIS Number: N/A

FACT SHEET: CITY ISLAND HABITAT RESTORATION PROJECT, DEMONSTRATING PRACTICAL TOOLS FOR WATERSHED MANAGEMENT THROUGH THE NATIONAL ESTUARY PROGRAM, SARASOTA BAY, FLORIDA
EPA Number: EPA842F95001F
Source: NCEPI
NTIS Number: N/A

FACT SHEET: COMMERCIAL HAZARDOUS WASTE BOILERS AND INDUSTRIAL FURNACES {AS OF NOVEMBER 1, 1994}
EPA Number: EPA530F94034
Source: NCEPI
NTIS Number: N/A

FACT SHEET: COMMERCIAL HAZARDOUS WASTE BOILERS AND INDUSTRIAL FURNACES, CEMENT KILNS ONLY {AS OF NOVEMBER 1, 1994}
EPA Number: EPA530F94040
Source: NCEPI
NTIS Number: N/A

FACT SHEET: COMMERCIAL HAZARDOUS WASTE INCINERATORS {AS OF NOVEMBER 1, 1994}
EPA Number: EPA530F94038
Source: NCEPI
NTIS Number: N/A

FACT SHEET: COMPANIES PARTICIPATING IN THE 33/50 PROGRAM
EPA Number: EPA745F94008
Source: TSCA
NTIS Number: N/A

FACT SHEET: CONSERVATION AND RENEWABLE ENERGY RESERVE ACID RAIN PROGRAM
EPA Number: EPA430F93055
Source: ARH
NTIS Number: N/A

FACT SHEET: CONTINUOUS EMISSION MONITORING REVISED RULE
EPA Number: EPA430F95082
Source: ARH
NTIS Number: N/A

FACT SHEET: CONTROL OF EXCAVATION DEPTHS AT THE SIKES DISPOSAL PITS SUPERFUND PROJECT
EPA Number: EPA540F94037
Source: NTIS
NTIS Number: PB94-963413

FACT SHEET: CONTROLLING MICROBIAL CONTAMINANTS AND DISINFECTANTS/ DISINFECTION BY-PRODUCTS: BENEFITS AND COSTS
EPA Number: EPA811F94004
Source: NCEPI
NTIS Number: N/A

FACT SHEET: DESIGN FOR THE ENVIRONMENT, PRINTED WIRING BOARD PROJECT, MAKING THE CONNECTION
EPA Number: EPA744F95001
Source: NCEPI
NTIS Number: N/A

FACT SHEET: DESIGN FOR THE ENVIRONMENT, PRINTED WIRING BOARD, CASE STUDY 1, POLLUTION PREVENTION WORK PRACTICES
EPA Number: EPA744F95004
Source: NCEPI
NTIS Number: N/A

FACT SHEET: DESIGN FOR THE ENVIRONMENT: LITHOGRAPHY PROJECT, BLANKET WASH SOLUTIONS FOR SMALL PRINTERS
EPA Number: EPA744F95008
Source: NCEPI
NTIS Number: N/A

FACT SHEET: DESIGN FOR THE ENVIRONMENT: PRINTED WIRING BOARD, CASE STUDY 2, ON-SITE ETCHANT REGENERATION
EPA Number: EPA744F95005
Source: NCEPI
NTIS Number: N/A

FACT SHEET: DESIGN FOR THE ENVIRONMENT: SCREEN PRINTING PROJECT, DESIGNING SOLUTIONS FOR SCREEN PRINTERS
EPA Number: EPA744F95003
Source: NCEPI
NTIS Number: N/A

FACT SHEET: DRAFT INLAND TESTING MANUAL (ITM)
EPA Number: EPA823F94002
Source: NCEPI
NTIS Number: N/A

FACT SHEET: DRINKING WATER REGULATIONS UNDER THE SAFE DRINKING WATER ACT, DECEMBER, 1990
EPA Number: EPA570F90017
Source: NTIS
NTIS Number: PB93-194033

FACT SHEET: EFFLUENT GUIDELINES: PROTECTING OUR NATION'S WATERS FROM INDUSTRIAL DISCHARGES
EPA Number: EPA821F93005
Source: NCEPI
NTIS Number: N/A

FACT SHEET: ELECTRONIC AVAILABILITY OF REDS
EPA Number: EPA730F95001
Source: NCEPI
NTIS Number: N/A

FACT SHEET: EMERGENCY DISINFECTION OF DRINKING WATER
EPA Number: EPA810F93002
Source: NCEPI
NTIS Number: PB93-223188

FACT SHEET: ENFORCEMENT REQUIREMENTS, CASE STUDIES
EPA Number: EPA832F93007
Source: NCEPI
NTIS Number: N/A

FACT SHEET: ENVIRONMENTAL EDUCATION: AQUIFER IN A CUP (AQUIFER ON THE GO)
EPA Number: EPA810F96001
Source: NCEPI
NTIS Number: N/A

FACT SHEET: ENVIRONMENTAL EDUCATION: BUILD YOUR OWN AQUIFER
EPA Number: EPA810F95005
Source: NCEPI
NTIS Number: N/A

FACT SHEET: ENVIRONMENTAL EDUCATIONAL RESOURCES IN REGION 7
EPA Number: EPA907F91100
Source: REGION7PA
NTIS Number: N/A

FACT SHEET: ENVIRONMENTAL JUSTICE
EPA Number: EPA200F94003
Source: OEE
NTIS Number: N/A

FACT SHEET: ENVIRONMENTAL JUSTICE: SMALL GRANTS PROGRAM
EPA Number: EPA200F94005
Source: OEE
NTIS Number: N/A

FACT SHEET: EPA EFFORTS TO CONTROL MICROBIAL AND BYPRODUCT RISK
EPA Number: EPA811F94005
Source: NCEPI
NTIS Number: N/A

FACT SHEET: EPA EFFORTS TO CONTROL MICROBIAL AND BYPRODUCT RISK
EPA Number: EPA811F96005
Source: NCEPI
NTIS Number: N/A

FACT SHEET: EPA EFFORTS TO REDUCE RISKS FROM MICROBIAL CONTAMINANTS AND DISINFECTANTS/DISINFECTION BY-PRODUCTS
EPA Number: EPA811F94003
Source: NCEPI
NTIS Number: N/A

FACT SHEET: EPA'S PROPOSED CONTAMINATED SEDIMENT MANAGEMENT STRATEGY
EPA Number: EPA823F94003
Source: NCEPI
NTIS Number: N/A

FACT SHEET: EPA'S STATE AND LOCAL CLIMATE CHANGE OUTREACH PROGRAM
EPA Number: EPA230F94001
Source: OPPE/CCD
NTIS Number: N/A

FACT SHEET: EPA'S STRATEGY FOR PROTECTING THE NATION'S GROUND WATER IN THE 1990S
EPA Number: EPA570991011FS
Source: NCEPI
NTIS Number: N/A

FACT SHEET: EPA: SETTING ENVIRONMENTAL STANDARDS FOR YUCCA MOUNTAIN
EPA Number: EPA402F95002
Source: OAR
NTIS Number: N/A

FACT SHEET: ERNS AND CERCLA: EMERGENCY RESPONSE NOTIFICATION SYSTEM (ERNS)
EPA Number: EPA540F95021
Source: NTIS
NTIS Number: PB95-963416

FACT SHEET: ERNS AND OIL: EMERGENCY RESPONSE NOTIFICATION SYSTEM (ERNS)
EPA Number: EPA540F95020
Source: NTIS
NTIS Number: PB95-963415

FACT SHEET: FINAL AIR EMISSION STANDARDS UNDER THE RESOURCE CONSERVATION AND RECOVERY ACT (RCRA) FOR HAZARDOUS WASTE TREATMENT, STORAGE, AND DISPOSAL FACILITIES: TANKS, SURFACE ...
EPA Number: EPA530F94041
Source: NCEPI
NTIS Number: N/A

FACT SHEET: FINAL GREAT LAKES WATER QUALITY GUIDANCE CRITICAL PROVISIONS
EPA Number: EPA820F95001
Source: NCEPI
NTIS Number: N/A

FACT SHEET: FLOOD CLEANUP: AVOIDING INDOOR AIR QUALITY PROBLEMS
EPA Number: EPA402F93005
Source: IAQINFO
NTIS Number: N/A

FACT SHEET: FLUORIDE IN DRINKING WATER
EPA Number: EPA822F93010
Source: NCEPI
NTIS Number: N/A

FACT SHEET: FOR YOUR INFORMATION: MANEJO SEGURO DE REPELENTES DE INSECTOS {USING INSECT REPELLENTS SAFELY}{SPANISH}
EPA Number: EPA735F96002
Source: FOD
NTIS Number: N/A

FACT SHEET: FOR YOUR INFORMATION: PROTECTING THE PUBLIC FROM PESTICIDE RESIDUES IN FOOD
EPA Number: EPA735F96001
Source: FOD
NTIS Number: N/A

FACT SHEET: GEORGETOWN STORMWATER MANAGEMENT PROJECT, DEMONSTRATING PRACTICAL TOOLS FOR WATERSHED MANAGEMENT THROUGH THE NATIONAL ESTUARY PROGRAM, DELAWARE INLAND BAYS, DELAWARE
EPA Number: EPA842F95001C
Source: NCEPI
NTIS Number: N/A

FACT SHEET: GREAT LAKES WATER QUALITY INITIATIVE CASE STUDIES SHOW BENEFITS OUTWEIGH COSTS
EPA Number: EPA820F95002
Source: NCEPI
NTIS Number: N/A

FACT SHEET: GREAT LAKES WATER QUALITY INITIATIVE, A SUMMARY
EPA Number: EPA820S95001
Source: NCEPI
NTIS Number: N/A

FACT SHEET: GROUND WATER PROTECTION: A CITIZEN'S ACTION CHECKLIST
EPA Number: EPA810F92002
Source: NCEPI
NTIS Number: N/A

FACT SHEET: GUIDELINES FOR DERIVING SITE-SPECIFIC SEDIMENT QUALITY CRITERIA FOR THE PROTECTION OF BENTHIC ORGANISMS
EPA Number: EPA822F93008
Source: NCEPI
NTIS Number: N/A

FACT SHEET: HAZARDOUS WASTE BOILERS AND INDUSTRIAL FURNACES (BIFS) {AS OF NOVEMBER 1, 1994}
EPA Number: EPA530F94032
Source: NCEPI
NTIS Number: N/A

FACT SHEET: HAZARDOUS WASTE FACILITY PERMITTING PROCESS
EPA Number: EPA530F96007
Source: NCEPI
NTIS Number: N/A

FACT SHEET: HAZARDOUS WASTE INCINERATORS {AS OF NOVEMBER 1, 1994}
EPA Number: EPA530F94029
Source: NCEPI
NTIS Number: N/A

FACT SHEET: HOME DRINKING WATER TREATMENT
EPA Number: EPA907F89101
Source: REGION7DW
NTIS Number: N/A

FACT SHEET: HOME WATER TESTING
EPA Number: EPA570991500
Source: NCEPI
NTIS Number: N/A

FACT SHEET: HOW TO START OR EXPAND A RECYCLING COLLECTION PROGRAM
EPA Number: EPA530F94007
Source: NCEPI
NTIS Number: N/A

FACT SHEET: ICR FACT SHEETS AND HOTLINES
EPA Number: EPA814F96004
Source: NCEPI
NTIS Number: N/A

FACT SHEET: ICR IMPLEMENTATION EPA ICR FACT SHEET SERIES, NUMBER 1, IMPLEMENTATION REQUIREMENTS
EPA Number: EPA814F96001
Source: NCEPI
NTIS Number: N/A

FACT SHEET: ICR IMPLEMENTATION, EPA ICR FACT SHEET SERIES, NUMBER 2, LABORATORY APPROVAL
EPA Number: EPA814F96002
Source: NCEPI
NTIS Number: N/A

FACT SHEET: ICR OPTIONAL PUBLIC NOTICE LANGUAGE FOR CRYPTOSPORIDIUM
EPA Number: EPA811F96007
Source: NCEPI
NTIS Number: N/A

FACT SHEET: INFORMATION COLLECTION RULE
EPA Number: EPA814F94001
Source: NCEPI
NTIS Number: N/A

FACT SHEET: INFORMATION COLLECTION RULE, KEY ISSUES
EPA Number: EPA811F96003
Source: NCEPI
NTIS Number: N/A

FACT SHEET: INFORMATION COLLECTION RULE, SUMMARY FOR THE PUBLIC
EPA Number: EPA811F96001
Source: NCEPI
NTIS Number: N/A

FACT SHEET: INFORMATION COLLECTION RULE, TECHNICAL SUMMARY
EPA Number: EPA811F96004
Source: NCEPI
NTIS Number: N/A

FACT SHEET: INNOVATIVE TECHNOLOGIES FOR SITE CHARACTERIZATION AND REMEDIATION, RECENT RELEASES
EPA Number: EPA542F96011
Source: NCEPI
NTIS Number: N/A

FACT SHEET: LAND VIEW
EPA Number: EPA550F95003
Source: NTIS Number: N/A

FACT SHEET: LEAD AND COPPER RULE PROPOSED MINOR REVISIONS
EPA Number: EPA812F96001
Source: NCEPI
NTIS Number: N/A

FACT SHEET: LEAD AND COPPER RULE, TECHNICAL SUMMARY OF PROPOSED MINOR REVISIONS
EPA Number: EPA812F96002
Source: NCEPI
NTIS Number: N/A

FACT SHEET: LEAD AND COPPER RULE, UPDATED JANUARY 1995
EPA Number: EPA570991400
Source: NCEPI
NTIS Number: N/A

FACT SHEET: LEAD IN DRINKING WATER COOLERS
EPA Number: EPA810F90021
Source: NCEPI
NTIS Number: N/A

FACT SHEET: LIST OF KNOWN INSURANCE PROVIDERS FOR UNDERGROUND STORAGE TANKS {UST #112}
EPA Number: EPA510F95008
Source: NCEPI
NTIS Number: N/A

FACT SHEET: LIST OF SUBSTANCES FOR ACCIDENTAL RELEASE PREVENTION: CLEAN AIR ACT SECTION 112(R)
EPA Number: EPA550F94003
Source: NCEPI
NTIS Number: N/A

FACT SHEET: NATIONAL LISTING OF FISH AND WILDLIFE CONSUMPTION ADVISORIES, UPDATE
EPA Number: EPA823F96006
Source: NCEPI
NTIS Number: N/A

FACT SHEET: NATIONAL LISTING OF FISH CONSUMPTION ADVISORIES, UPDATE
EPA Number: EPA823F95004
Source: NCEPI
NTIS Number: N/A

FACT SHEET: NATIONAL PESTICIDE SURVEY: UPDATE AND SUMMARY OF PHASE II RESULTS
EPA Number: EPA570991021
Source: NCEPI
NTIS Number: N/A

FACT SHEET: NATIONAL PRIMARY DRINKING WATER REGULATIONS FOR LEAD AND COPPER
EPA Number: EPA570F91047
Source: NCEPI
NTIS Number: PB93-193746

FACT SHEET: NATIONAL PRIMARY DRINKING WATER STANDARDS
EPA Number: EPA810F94001
Source: NCEPI
NTIS Number: N/A

FACT SHEET: NATIONAL PRIMARY DRINKING WATER STANDARDS
EPA Number: EPA810F94001A
Source: NCEPI
NTIS Number: N/A

FACT SHEET: NATIONAL SECONDARY DRINKING WATER STANDARDS
EPA Number: EPA570991019FS
Source: NCEPI
NTIS Number: N/A

FACT SHEET: NATIONAL STUDY OF CHEMICAL RESIDUES IN FISH
EPA Number: EPA823F92001
Source: NCEPI
NTIS Number: N/A

FACT SHEET: NATIONAL WATER QUALITY INVENTORY, 1992, REPORT TO CONGRESS
EPA Number: EPA841F94002
Source: NCEPI
NTIS Number: PB94-181377

FACT SHEET: NOTE TO CORRESPONDENTS, EPA ISSUES FINAL RULE TO LIMIT LIABILITY OF LENDERS TO UNDERGROUND TANK OWNERS {UST #113}
EPA Number: EPA510F95007
Source: NCEPI
NTIS Number: N/A

FACT SHEET: OFFICE OF GROUND WATER AND DRINKING WATER
EPA Number: EPA800F93005
Source: NCEPI
NTIS Number: N/A

FACT SHEET: OFFICE OF SCIENCE AND TECHNOLOGY
EPA Number: EPA800F93004
Source: NCEPI
NTIS Number: N/A

FACT SHEET: OFFICE OF WASTEWATER ENFORCEMENT AND COMPLIANCE
EPA Number: EPA800F93002
Source: NCEPI
NTIS Number: N/A

FACT SHEET: OFFICE OF WATER
EPA Number: EPA800F93001
Source: NCEPI
NTIS Number: N/A

FACT SHEET: OFFICE OF WETLANDS, OCEANS AND WATERSHEDS
EPA Number: EPA800F93003
Source: NCEPI
NTIS Number: N/A

FACT SHEET: OSWER ENVIRONMENTAL JUSTICE ACTION AGENDA
EPA Number: EPA540F95023
Source: NTIS
NTIS Number: N/A

FACT SHEET: OZONE AND YOU!
EPA Number: EPA910F93006
Source: SEATTLEPIC
NTIS Number: N/A

FACT SHEET: PCBS IN FLUORESCENT LIGHT FIXTURES
EPA Number: EPA910F93004
Source: SEATTLEPIC
NTIS Number: N/A

FACT SHEET: PERMITS
EPA Number: EPA430F92016
Source: ARH
NTIS Number: N/A

FACT SHEET: POINT SOURCE INFORMATION AND PROVISION EXCHANGE SYSTEM (PIPES)
EPA Number: EPA833F95001
Source: NCEPI
NTIS Number: N/A

FACT SHEET: POLLUTION PREVENTION OPPORTUNITY CHECKLISTS, CASE STUDIES
EPA Number: EPA832F93006
Source: NCEPI
NTIS Number: N/A

FACT SHEET: PRIVATE WELLS, GUIDANCE FOR WHAT TO DO AFTER THE FLOOD
EPA Number: EPA813F93001
Source: NTIS
NTIS Number: PB93-226710

FACT SHEET: PROGRAM OVERVIEW
EPA Number: EPA430F92019
Source: ARH
NTIS Number: N/A

FACT SHEET: PROPOSED EFFLUENT LIMITATIONS GUIDELINES AND NATIONAL EMISSION STANDARDS FOR HAZARDOUS AIR POLLUTANTS FOR THE PRODUCTION OF PULP, PAPER AND PAPERBOARD, INDUSTRY ...
EPA Number: EPA821F93003
Source: NCEPI
NTIS Number: PB94-187614

FACT SHEET: PROPOSED EFFLUENT LIMITATIONS GUIDELINES AND NATIONAL EMISSION STANDARDS FOR HAZARDOUS AIR POLLUTANTS FOR THE PRODUCTION OF PULP, PAPER, AND PAPERBOARD; OVERVIEW
EPA Number: EPA821F93004
Source: NCEPI
NTIS Number: PB94-187622

FACT SHEET: RADIONUCLIDES IN DRINKING WATER, NATIONAL PRIMARY DRINKING WATER REGULATIONS FOR RADIONUCLIDES, PROPOSED RULE, JUNE, 1991
EPA Number: EPA570991700
Source: NTIS
NTIS Number: PB93-194058

FACT SHEET: RECYCLING MEANS BUSINESS: EPA'S MARKET DEVELOPMENT STRATEGY
EPA Number: EPA530F94001
Source: NCEPI
NTIS Number: N/A

FACT SHEET: REGULATION OF FUEL BLENDING AND RELATED TREATMENT AND STORAGE ACTIVITIES MEMO
EPA Number: EPA530F94031
Source: NCEPI
NTIS Number: N/A

FACT SHEET: REPORT TO CONGRESS: NATIONAL WATER QUALITY INVENTORY, 1994
EPA Number: EPA841F95011
Source: NCEPI
NTIS Number: N/A

FACT SHEET: REREGISTRATION ELIGIBILITY DECISION (RED): ALKYL IMIDAZOLINE
EPA Number: EPA738F95034
Source: NCEPI
NTIS Number: N/A

FACT SHEET: REREGISTRATION ELIGIBILITY DECISION (RED): ASULAM
EPA Number: EPA738F95021
Source: NCEPI
NTIS Number: PB96-114707

FACT SHEET: REREGISTRATION ELIGIBILITY DECISION (RED): BENTAZON
EPA Number: EPA738F94026
Source: NCEPI
NTIS Number: PB95-187829

FACT SHEET: REREGISTRATION ELIGIBILITY DECISION (RED): BRONOPOL
EPA Number: EPA738F95029
Source: NCEPI
NTIS Number: N/A

FACT SHEET: REREGISTRATION ELIGIBILITY DECISION (RED): DESMEDIPHAM
EPA Number: EPA738F96006
Source: NCEPI
NTIS Number: N/A

FACT SHEET: REREGISTRATION ELIGIBILITY DECISION (RED): DIMETHOXANE
EPA Number: EPA738F95023
Source: NCEPI
NTIS Number: N/A

FACT SHEET: REREGISTRATION ELIGIBILITY DECISION (RED): ETHEPHON
EPA Number: EPA738F95004
Source: NCEPI
NTIS Number: PB95-220695

FACT SHEET: REREGISTRATION ELIGIBILITY DECISION (RED): FENITROTHION
EPA Number: EPA738F95017
Source: NCEPI
NTIS Number: PB95-263919

FACT SHEET: REREGISTRATION ELIGIBILITY DECISION (RED): HEXAZINONE
EPA Number: EPA738F94019
Source: NCEPI
NTIS Number: PB95-187837

FACT SHEET: REREGISTRATION ELIGIBILITY DECISION (RED): HYDROXYETHYL OCTYL SULFIDE
EPA Number: EPA738F96001
Source: NCEPI
NTIS Number: N/A

FACT SHEET: REREGISTRATION ELIGIBILITY DECISION (RED): LINURON
EPA Number: EPA738F95003
Source: NCEPI
NTIS Number: PB95-219531

FACT SHEET: REREGISTRATION ELIGIBILITY DECISION (RED): METALAXYL
EPA Number: EPA738F94013
Source: NCEPI
NTIS Number: PB95-179628

FACT SHEET: REREGISTRATION ELIGIBILITY DECISION (RED): METOLACHLOR
EPA Number: EPA738F95007
Source: NCEPI
NTIS Number: PB95-236881

FACT SHEET: REREGISTRATION ELIGIBILITY DECISION (RED): MEVINPHOS
EPA Number: EPA738F94020
Source: NCEPI
NTIS Number: N/A

FACT SHEET: REREGISTRATION ELIGIBILITY DECISION (RED): NURANONE
EPA Number: EPA738R95029
Source: NCEPI
NTIS Number: N/A

FACT SHEET: REREGISTRATION ELIGIBILITY DECISION (RED): ORYZALIN
EPA Number: EPA738F94012
Source: NCEPI
NTIS Number: PB95-187670

FACT SHEET: REREGISTRATION ELIGIBILITY DECISION (RED): PICLORAM
EPA Number: EPA738F95018
Source: NCEPI
NTIS Number: PB96-114905

FACT SHEET: REREGISTRATION ELIGIBILITY DECISION (RED): PROPAMOCARB HYDROCHLORIDE
EPA Number: EPA738F95031
Source: NCEPI
NTIS Number: N/A

FACT SHEET: REREGISTRATION ELIGIBILITY DECISION (RED): STARLICIDE (3-CHLORO-P-TOLUIDINE HYDROCHLORIDE)
EPA Number: EPA738F96003
Source: NCEPI
NTIS Number: N/A

FACT SHEET: REREGISTRATION ELIGIBILITY DECISION (RED): TARBUTHYLAZINE
EPA Number: EPA738F95006A
Source: NCEPI
NTIS Number: PB95-239281

FACT SHEET: REREGISTRATION ELIGIBILITY DECISION: (RED): ALKYL AMINE HYDROCHLORIDE
EPA Number: EPA738F92014
Source: NTIS
NTIS Number: PB92-235639

FACT SHEET: REREGISTRATION ELIGIBILITY DECISION: (RED): BARIUM METABORATE
EPA Number: EPA738F93019
Source: OPPDOCKET
NTIS Number: N/A

FACT SHEET: REREGISTRATION ELIGIBILITY DECISION: (RED): BIOBOR
EPA Number: EPA738F93004
Source: NTIS
NTIS Number: PB94-102282

FACT SHEET: REREGISTRATION ELIGIBILITY DECISION: (RED): BORIC ACID
EPA Number: EPA738F93006
Source: OPPDOCKET
NTIS Number: PB94-161668

FACT SHEET: REREGISTRATION ELIGIBILITY DECISION: (RED): BROMINE
EPA Number: EPA738F93023
Source: OPPDOCKET
NTIS Number: PB94-152923

FACT SHEET: REREGISTRATION ELIGIBILITY DECISION: (RED): BUTYLATE
EPA Number: EPA738F93014
Source: NTIS
NTIS Number: PB94-126091

FACT SHEET: REREGISTRATION ELIGIBILITY DECISION: (RED): DAMINOZIDE
EPA Number: EPA738F93007
Source: NTIS
NTIS Number: PB94-126117

FACT SHEET: REREGISTRATION ELIGIBILITY DECISION: (RED): DIFENZOQUAT
EPA Number: EPA738F94014
Source: NCEPI
NTIS Number: PB95-187639

FACT SHEET: REREGISTRATION ELIGIBILITY DECISION: (RED): FENBUTATIN-OXIDE VENDEX
EPA Number: EPA738F94021
Source: NCEPI
NTIS Number: PB95-173647

FACT SHEET: REREGISTRATION ELIGIBILITY DECISION: (RED): FLOWER AND VEGETABLE OILS
EPA Number: EPA738F93027
Source: OPPDOCKET
NTIS Number: PB94-152931

FACT SHEET: REREGISTRATION ELIGIBILITY DECISION: (RED): GLYPHOSATE
EPA Number: EPA738F93011
Source: OPPDOCKET
NTIS Number: N/A

FACT SHEET: REREGISTRATION ELIGIBILITY DECISION: (RED): HEXADECADIENOL ACETATES
EPA Number: EPA738F94005
Source: NCEPI
NTIS Number: PB94-203106

FACT SHEET: REREGISTRATION ELIGIBILITY DECISION: (RED): INORGANIC HALIDES (SODIUM BROMIDE AND SODIUM CHLORIDE)
EPA Number: EPA738F93015
Source: OPPDOCKET
NTIS Number: N/A

FACT SHEET: REREGISTRATION ELIGIBILITY DECISION: (RED): IRON SALTS
EPA Number: EPA738F93002
Source: NTIS
NTIS Number: PB93-198703

FACT SHEET: REREGISTRATION ELIGIBILITY DECISION: (RED): LIMONENE
EPA Number: EPA738F94030
Source: NCEPI
NTIS Number: PB95-166260

FACT SHEET: REREGISTRATION ELIGIBILITY DECISION: (RED): LITHIUM HYPOCHLORITE
EPA Number: EPA738F93018
Source: OPPDOCKET
NTIS Number: PB94-152949

FACT SHEET: REREGISTRATION ELIGIBILITY DECISION: (RED): MALEIC HYDRAZIDE
EPA Number: EPA738F94009
Source: NCEPI
NTIS Number: PB94-219045

FACT SHEET: REREGISTRATION ELIGIBILITY DECISION: (RED): MENTHOL
EPA Number: EPA738F94003
Source: OPPDOCKET
NTIS Number: N/A

FACT SHEET: REREGISTRATION ELIGIBILITY DECISION: (RED): MINERAL ACIDS
EPA Number: EPA738F93025
Source: OPPDOCKET
NTIS Number: N/A

FACT SHEET: REREGISTRATION ELIGIBILITY DECISION: (RED): NOSEMA IOCUSTAE
EPA Number: EPA738F92011
Source: NTIS
NTIS Number: PB93-100352

FACT SHEET: REREGISTRATION ELIGIBILITY DECISION: (RED): OXYTETRACYCLINE (HYDROXYTETRACYCLINE MONOHYDROCHLORIDE AND OXYTETRACYCLINE CALCIUM)
EPA Number: EPA738F93028
Source: NTIS
NTIS Number: PB93-232916

FACT SHEET: REREGISTRATION ELIGIBILITY DECISION: (RED): PEP
EPA Number: EPA738F93017
Source: OPPDOCKET
NTIS Number: N/A

FACT SHEET: REREGISTRATION ELIGIBILITY DECISION: (RED): PEROXY COMPOUNDS
EPA Number: EPA738F93026
Source: OPPDOCKET
NTIS Number: PB94-151743

FACT SHEET: REREGISTRATION ELIGIBILITY DECISION: (RED): PIPERALIN
EPA Number: EPA738F94029
Source: NCEPI
NTIS Number: PB95-176343

FACT SHEET: REREGISTRATION ELIGIBILITY DECISION: (RED): PRONAMIDE
EPA Number: EPA738F94007
Source: NCEPI
NTIS Number: PB94-203361

FACT SHEET: REREGISTRATION ELIGIBILITY DECISION: (RED): SILVER
EPA Number: EPA738F93005
Source: NTIS
NTIS Number: PB93-232924

FACT SHEET: REREGISTRATION ELIGIBILITY DECISION: (RED): SODIUM AND ZINC SALTS 2-MERCAPTOBENZOTHIAZOLE
EPA Number: EPA738F94027
Source: NCEPI
NTIS Number: PB95-173522

FACT SHEET: REREGISTRATION ELIGIBILITY DECISION: (RED): TEBUTHIURON
EPA Number: EPA738F94006
Source: NCEPI
NTIS Number: PB94-187747

FACT SHEET: REREGISTRATION ELIGIBILITY DECISION: (RED): TRIS(HYDROXYMETHYL) NITROMETHANE
EPA Number: EPA738F93016
Source: OPPDOCKET
NTIS Number: PB94-168135

FACT SHEET: REREGISTRATION ELIGIBILITY DECISION: (RED): WOOD OILS AND GUMS (CEDARWOOD OILS)
EPA Number: EPA738F93008
Source: OPPDOCKET
NTIS Number: PB94-140001

FACT SHEET: REREGISTRATION ELIGIBILITY DESICION: (RED): ARSENIC ACID
EPA Number: EPA738F93003
Source: NTIS
NTIS Number: PB93-232908

FACT SHEET: RESPIRATORY HEALTH EFFECTS OF PASSIVE SMOKING
EPA Number: EPA430F93004
Source: IAQINFO
NTIS Number: N/A

FACT SHEET: RESTRICTING SERVICE STATION WASTES IN SHALLOW INJECTION WELLS
EPA Number: EPA570991UIC4
Source: NCEPI
NTIS Number: N/A

FACT SHEET: RIPARIAN FOREST BUFFERS IN THE CHESAPEAKE BAY WATERSHED
EPA Number: EPA903F95001
Source: REGION3BAY
NTIS Number: N/A

FACT SHEET: RISK MANAGEMENT PLANNING FOR ACCIDENTAL RELEASE PREVENTION: CLEAN AIR ACT SECTION 112(R)
EPA Number: EPA550F94004
Source: NCEPI
NTIS Number: N/A

FACT SHEET: SAFE DRINKING WATER HOTLINE
EPA Number: EPA812F93001
Source: NCEPI
NTIS Number: N/A

FACT SHEET: SARA TITLE III: EMERGENCY PLANNING AND COMMUNITY RIGHT-TO-KNOW ACT
EPA Number: EPA550F93002
Source: NTIS Number: N/A

FACT SHEET: SEDIMENT QUALITY CRITERIA FOR THE PROTECTION OF BENTHIC ORGANISMS: ACENAPHTHENE
EPA Number: EPA822F93006
Source: NCEPI
NTIS Number: N/A

FACT SHEET: SEDIMENT QUALITY CRITERIA FOR THE PROTECTION OF BENTHIC ORGANISMS: DIELDRIN
EPA Number: EPA822F93007
Source: NCEPI
NTIS Number: N/A

FACT SHEET: SEDIMENT QUALITY CRITERIA FOR THE PROTECTION OF BENTHIC ORGANISMS: ENDRIN
EPA Number: EPA822F93005
Source: NCEPI
NTIS Number: N/A

FACT SHEET: SEDIMENT QUALITY CRITERIA FOR THE PROTECTION OF BENTHIC ORGANISMS: FLUORANTHENE
EPA Number: EPA822F93004
Source: NCEPI
NTIS Number: N/A

FACT SHEET: SEDIMENT QUALITY CRITERIA FOR THE PROTECTION OF BENTHIC ORGANISMS: PHENANTHRENE
EPA Number: EPA822F93003
Source: NCEPI
NTIS Number: N/A

FACT SHEET: SEWAGE SLUDGE OR BIOSOLIDS USE OR DISPOSAL DOCUMENTS
EPA Number: EPA833F94017
Source: NCEPI
NTIS Number: N/A

FACT SHEET: SEWAGE SLUDGE USE AND DISPOSAL RULE: 40 CFR PART 503
EPA Number: EPA822F92002
Source: NCEPI
NTIS Number: N/A

FACT SHEET: SHELL CREEK STORMWATER DIVERSION PROJECT: DEMONSTRATING PRACTICAL TOOLS FOR WATERSHED MANAGEMENT THROUGH THE NATIONAL ESTUARY PROGRAM, PUGET SOUND, WASHINGTON
EPA Number: EPA842F95001E
Source: NCEPI
NTIS Number: N/A

FACT SHEET: SOIL SCREENING GUIDANCE, DECEMBER 1994
EPA Number: EPA540R94101
Source: NTIS
NTIS Number: PB95-963529

FACT SHEET: SOURCE REDUCTION WORKSHOPS, CASE STUDIES
EPA Number: EPA832F93010
Source: NCEPI
NTIS Number: N/A

FACT SHEET: SOURCE WATER PROTECTION, PROTECTING DRINKING WATER ACROSS THE NATION
EPA Number: EPA813F95005
Source: NCEPI
NTIS Number: N/A

FACT SHEET: STATE/TRIBAL IMPLEMENTATION RULE (STIR)
EPA Number: EPA530F95028
Source: NCEPI
NTIS Number: N/A

FACT SHEET: STATEMENT OF MICHAEL SHAPIRO, DIRECTOR OF OFFICE OF SOLID WASTE: STRATEGY FOR HAZARDOUS WASTE MINIMIZATION AND COMBUSTION
EPA Number: EPA530F94035
Source: NCEPI
NTIS Number: N/A

FACT SHEET: STATUS OF DBP REGULATORY NEGOTIATION
EPA Number: EPA811F93001
Source: NCEPI
NTIS Number: N/A

FACT SHEET: STATUS OF RULEMAKING ON EMISSIONS STANDARDS AND CONTROLS
EPA Number: EPA530F94033
Source: NCEPI
NTIS Number: N/A

FACT SHEET: STORM WATER
EPA Number: EPA833F94006
Source: NCEPI
NTIS Number: N/A

FACT SHEET: STORM WATER: FOR YOUR INFORMATION, MAY 1994
EPA Number: EPA833F94003
Source: WRC
NTIS Number: N/A

FACT SHEET: STREAMLINING ADMINISTRATIVE REQUIREMENTS, CASE STUDIES
EPA Number: EPA832F93008
Source: NCEPI
NTIS Number: N/A

FACT SHEET: SULFATE, A STATE AND LOCAL PERSPECTIVE
EPA Number: EPA811F94007
Source: NCEPI
NTIS Number: N/A

FACT SHEET: SULFATE, AN INNOVATIVE APPROACH TO REGULATING A NATURALLY-OCCURRING CONTAMINANT
EPA Number: EPA811F94006
Source: NCEPI
NTIS Number: N/A

FACT SHEET: SULFATE, HIGHLIGHTS OF THE PROPOSED RULE
EPA Number: EPA811F94008
Source: NCEPI
NTIS Number: N/A

FACT SHEET: SUMMARIES OF CWA 104(B)(3) GRANTS: DISTRICT OF COLUMBIA FLOATING DEBRIS PROGRAM
EPA Number: EPA833F94002
Source: NCEPI
NTIS Number: N/A

FACT SHEET: SUMMARIES OF CWA 104(B)(3) GRANTS: MARYLAND MODEL CONSTRUCTION GENERAL PERMIT
EPA Number: EPA833F94001
Source: NCEPI
NTIS Number: N/A

FACT SHEET: SUMMARIES OF STORM WATER SPECIAL PROJECTS, WHOLE EFFLUENT TOXICITY OF STORM WATER DISCHARGES FROM AN AIRPORT
EPA Number: EPA833F94004
Source: NCEPI
NTIS Number: N/A

FACT SHEET: SUMMARIES OF STORM WATER SPECIAL PROJECTS: ARIZONA MODEL STORM WATER PERMITTING PROGRAM
EPA Number: EPA833F94010
Source: WRC
NTIS Number: N/A

FACT SHEET: SUMMARIES OF STORM WATER SPECIAL PROJECTS: OREGON MODEL STORM WATER PERMITTING PROGRAM
EPA Number: EPA833F94008
Source: WRC
NTIS Number: N/A

FACT SHEET: SUPPLEMENTAL NOTICE TO PROPOSED RULE FOR RISK MANAGEMENT PLANNING, CLEAN AIR ACT SECTION 112(R)
EPA Number: EPA550F95002
Source: NCEPI
NTIS Number: N/A

FACT SHEET: SURFACE WATER TREATMENT RULE, UPDATED JANUARY 1995
EPA Number: EPA570991300
Source: NCEPI
NTIS Number: N/A

FACT SHEET: TECHNICAL BASIS FOR DERIVING SEDIMENT QUALITY CRITERIA FOR NONIONIC ORGANIC CONTAMINANTS FOR THE PROTECTION OF BENTHIC ORGANISMS BY USING EQUILIBRIUM PARTITIONING
EPA Number: EPA822F93012
Source: NCEPI
NTIS Number: N/A

FACT SHEET: TECHNOLOGY VERIFICATION PROGRAM: CONE PENETROMETER/LASER INDUCED FLUORESCENCE (LIF)
EPA Number: EPA542F96009B
Source: NCEPI
NTIS Number: N/A

FACT SHEET: TECHNOLOGY VERIFICATION PROGRAM: FIELD PORTABLE X-RAY FLUORESCENCE (FPXRF)
EPA Number: EPA542F96009A
Source: NCEPI
NTIS Number: N/A

FACT SHEET: TECHNOLOGY VERIFICATION PROGRAM: PORTABLE GAS CHROMATOGRAPHY/MASS SPECTROMETERS (GC/MS)
EPA Number: EPA542F96009C
Source: NCEPI
NTIS Number: N/A

FACT SHEET: TEXAS COASTAL PRESERVES PROJECT, DEMONSTRATING PRACTICAL TOOLS FOR WATERSHED MANAGEMENT THROUGH THE NATIONAL ESTUARY PROGRAM, GALVESTON BAY, TEXAS
EPA Number: EPA842F95001D
Source: NCEPI
NTIS Number: N/A

FACT SHEET: THE ALASKA-JUNEAU GOLD MINE PROJECT
EPA Number: EPA821F96001
Source: NCEPI
NTIS Number: N/A

FACT SHEET: THE MOST COMMONLY ASKED QUESTIONS ABOUT U.S. EPA'S VOLUNTARY WATER-EFFICIENCY PROGRAM
EPA Number: EPA832F94004
Source: NCEPI
NTIS Number: N/A

FACT SHEET: THE NATIONAL SEWAGE SLUDGE PROGRAM
EPA Number: EPA833F94007
Source: NCEPI
NTIS Number: N/A

FACT SHEET: THE NATIONAL SEWAGE SLUDGE PROGRAM
EPA Number: EPA833F94015
Source: NCEPI
NTIS Number: N/A

FACT SHEET: THE OPT IN PROGRAM
EPA Number: EPA430F95048
Source: ARH
NTIS Number: N/A

FACT SHEET: THE PHASE I RULE, UPDATED JANUARY 1995
EPA Number: EPA570991026FS
Source: NCEPI
NTIS Number: N/A

FACT SHEET: THE PHASE II RULE, UPDATED JANUARY 1995
EPA Number: EPA570991027FS
Source: NCEPI
NTIS Number: N/A

FACT SHEET: THE PHASE V RULE, UPDATED, JANUARY 1995
EPA Number: EPA811F92001
Source: NCEPI
NTIS Number: N/A

FACT SHEET: THE ROLE OF BEAD IN PESTICIDE REGULATION
EPA Number: EPA733F94001
Source: NCEPI
NTIS Number: N/A

FACT SHEET: THE WELLHEAD PROTECTION PROGRAM: FORERUNNER TO SOURCE WATER PROTECTION EFFORTS ACROSS THE NATION
EPA Number: EPA813F95001
Source: NCEPI
NTIS Number: N/A

FACT SHEET: TOTAL COLIFORM RULE, UPDATED JANUARY 1995
EPA Number: EPA570991200
Source: NCEPI
NTIS Number: N/A

FACT SHEET: TOXICS MINIMIZATION TASK FORCE, CASE STUDIES
EPA Number: EPA832F93011
Source: NCEPI
NTIS Number: N/A

FACT SHEET: U.S./CANADA BORDER ACTIVITIES: U.S./CANADA JOINT INLAND POLLUTION CONTINGENCY PLAN
EPA Number: EPA550F94005
Source: NCEPI
NTIS Number: N/A

FACT SHEET: UNIVERSE OF HAZARDOUS WASTE COMBUSTION FACILITIES {AS OF NOVEMBER 1, 1994}
EPA Number: EPA530F94030
Source: NCEPI
NTIS Number: N/A

FACT SHEET: UPDATE ON IMPLEMENTATION OF HAZARDOUS WASTE MINIMIZATION AND COMBUSTION STRATEGY
EPA Number: EPA530F94037
Source: NCEPI
NTIS Number: N/A

FACT SHEET: UPDATE ON LEAD LEACHING FROM SUBMERSIBLE WELL PUMPS AND PRIVATE DRINKING WATER SYSTEMS
EPA Number: EPA812F95002
Source: NCEPI
NTIS Number: N/A

FACT SHEET: UV INDEX: ACTION STEPS FOR SUN PROTECTION
EPA Number: EPA430F95002
Source: NCEPI
NTIS Number: N/A

FACT SHEET: UV INDEX: HEALTH EFFECTS OF OVEREXPOSURE TO THE SUN
EPA Number: EPA430F95003
Source: NCEPI
NTIS Number: N/A

FACT SHEET: UV INDEX: OZONE DEPLETION
EPA Number: EPA430F95001
Source: NCEPI
NTIS Number: N/A

FACT SHEET: UV INDEX: SUN PROTECTION FOR CHILDREN
EPA Number: EPA430F95004
Source: NCEPI
NTIS Number: N/A

FACT SHEET: UV INDEX: UV RADIATION
EPA Number: EPA430F95006
Source: NCEPI
NTIS Number: N/A

FACT SHEET: VENTILATION AND AIR QUALITY IN OFFICES
EPA Number: EPA402F94003
Source: IAQINFO
NTIS Number: N/A

FACT SHEET: VOLUNTEER MONITORING
EPA Number: EPA800F93008
Source: NCEPI
NTIS Number: N/A

FACT SHEET: WASTE PROGRAMS ENVIRONMENTAL JUSTICE ACCOMPLISHMENTS REPORT
EPA Number: EPA540F95024
Source: NTIS
NTIS Number: N/A

FACT SHEET: WATER QUALITY CONDITIONS IN THE UNITED STATES: A PROFILE FROM THE 1994 NATIONAL WATER QUALITY INVENTORY REPORT TO CONGRESS
EPA Number: EPA841F95010
Source: NCEPI
NTIS Number: N/A

FACT SHEET: WATER TRIVIA FACTS
EPA Number: EPA810F94003
Source: NCEPI
NTIS Number: N/A

FACT SHEET: WAVE-SAVER WATER MANAGEMENT SOFTWARE
EPA Number: EPA832F94005
Source: NCEPI
NTIS Number: N/A

FACT SHEET: WOODSTOVES; UP IN SMOKE
EPA Number: EPA910F93005
Source: SEATTLEPIC
NTIS Number: N/A

FACT SHEET: YOUR CAR AND CLEAN AIR: WHAT YOU CAN DO TO REDUCE POLLUTION
EPA Number: EPA420F93002
Source: NVFEL
NTIS Number: N/A

FEDERAL REGISTER: SEPTEMBER 9, 1992, PART 2. CONSTRUCTION FACT SHEET: FINAL NPDES GENERAL PERMITS FOR STORM WATER DISCHARGES FROM CONSTRUCTION SITES; FACT SHEET
EPA Number: EPA833Z92002
Source: NCEPI
NTIS Number: N/A

FEDERAL REMEDIATION TECHNOLOGIES ROUNDTABLE FACT SHEET
EPA Number: EPA542F93006
Source: NCEPI
NTIS Number: N/A

GREAT LAKES WATER QUALITY INITIATIVE PRESS PACKET {FOLDER WITH 8 FACT SHEETS}
EPA Number: EPA820F95003
Source: NCEPI
NTIS Number: N/A

GROUND-WATER MODELING COMPENDIUM: MODEL FACT SHEETS, DESCRIPTION, APPLICATIONS AND COST GUIDELINES, 2ND EDITION
EPA Number: EPA500B94004
Source: NCEPI
NTIS Number: PB95-104154

GUIDANCE SPECIFYING MANAGEMENT MEASURES FOR SOURCES OF NONPOINT POLLUTION IN COASTAL WATERS {3 HOLE PUNCH} {INCLUDE FACT SHEET}
EPA Number: EPA840B92002A
Source: NCEPI
NTIS Number: PB93-234672

GUIDANCE SPECIFYING MANAGEMENT MEASURES FOR SOURCES OF NONPOINT POLLUTION IN COASTAL WATERS {BOUND VOLUME} {INCLUDE FACT SHEET}
EPA Number: EPA840B92002B
Source: NCEPI
NTIS Number: PB93-234672

GUIDE FOR CONDUCTING TREATABILITY STUDIES UNDER CERCLA: AEROBIC BIOGRADATION REMEDY SCREENING, QUICK REFERENCE FACT SHEET
EPA Number: EPA540291013B
Source: NCEPI
NTIS Number: PB92-109073

GUIDE FOR CONDUCTING TREATABILITY STUDIES UNDER CERCLA: BIODEGRADATION REMEDY SELECTION, QUICK REFERENCE FACT SHEET
EPA Number: EPA540R93519B
Source: NCEPI
NTIS Number: PB94-144136

GUIDE FOR CONDUCTING TREATABILITY STUDIES UNDER CERCLA: SOIL VAPOR EXTRACTION, QUICK REFERENCE FACT SHEET
EPA Number: EPA540291019B
Source: NCEPI
NTIS Number: PB92-224401

GUIDE FOR CONDUCTING TREATABILITY STUDIES UNDER CERCLA: SOLVENT EXTRACTION, QUICK REFERENCE FACT SHEET
EPA Number: EPA540R92016B
Source: NCEPI
NTIS Number: PB92-239599

GUIDE FOR CONDUCTING TREATABILITY STUDIES UNDER CERCLA: THERMAL DESORPTION, QUICK REFERENCE FACT SHEET
EPA Number: EPA540R92074B
Source: NCEPI
NTIS Number: PB93-121325

GUIDE TO CONDUCTING TREATABILITY STUDIES UNDER CERCLA: SOIL WASHING, QUICK REFERENCE FACT SHEET
EPA Number: EPA540291020B
Source: NCEPI
NTIS Number: PB92-170588

MINIMUM SET OF DATA ELEMENTS FOR GROUND WATER QUALITY: FACT SHEET ON IMPLEMENTATION FOR EPA AND EPA CONTRACTORS
EPA Number: EPA813F93003
Source: NCEPI
NTIS Number: N/A

MINIMUM SET OF DATA ELEMENTS FOR GROUND WATER QUALITY: FACT SHEET ON IMPLEMENTATION FOR STATES, LOCAL GOVERNMENTS, TRIBES, FEDERAL AGENCIES, GRANTEES, ASSOCIATIONS AND THE ...
EPA Number: EPA813F93004
Source: NCEPI
NTIS Number: N/A

NATIONAL LISTING OF FISH CONSUMPTION ADVISORIES, VERSION 2 {INCLUDE LETTER, FACT SHEET, AND 5 DISKS}
EPA Number: EPA823C95001
Source: NCEPI
NTIS Number: N/A

NATIONAL PRIMARY DRINKING WATER REGULATIONS: CONTAMINANT SPECIFIC FACT SHEETS, INORGANIC CHEMICALS, CONSUMER VERSION
EPA Number: EPA811F95002C
Source: NCEPI
NTIS Number: N/A

NATIONAL PRIMARY DRINKING WATER REGULATIONS: CONTAMINANT SPECIFIC FACT SHEETS, INORGANIC CHEMICALS, TECHNICAL VERSION
EPA Number: EPA811F95002T
Source: NCEPI
NTIS Number: N/A

NATIONAL PRIMARY DRINKING WATER REGULATIONS: CONTAMINANT SPECIFIC FACT SHEETS, SYNTHETIC ORGANIC CHEMICALS, CONSUMER VERSION
EPA Number: EPA811F95003C
Source: NCEPI
NTIS Number: N/A

NATIONAL PRIMARY DRINKING WATER REGULATIONS: CONTAMINANT SPECIFIC FACT SHEETS, SYNTHETIC ORGANIC CHEMICALS, TECHNICAL VERSION
EPA Number: EPA811F95003T
Source: NCEPI
NTIS Number: N/A

NATIONAL PRIMARY DRINKING WATER REGULATIONS: CONTAMINANT SPECIFIC FACT SHEETS, VOLATILE ORGANIC CHEMICALS, CONSUMER VERSION
EPA Number: EPA811F95004C
Source: NCEPI
NTIS Number: N/A

NATIONAL PRIMARY DRINKING WATER REGULATIONS: CONTAMINANT SPECIFIC FACT SHEETS, VOLATILE ORGANIC CHEMICALS, TECHNICAL VERSION
EPA Number: EPA811F95004T
Source: NCEPI
NTIS Number: N/A

PESTICIDE FACT SHEET: INORGANIC ARSENICAL PESTICIDES
EPA Number: EPA738F93013
Source: NTIS
NTIS Number: PB94-139631

PHASE II FACT SHEET: NATIONAL PRIMARY DRINKING WATER REGULATIONS FOR 38 INORGANIC AND SYNTHETIC ORGANIC CHEMICALS, JANUARY 1991
EPA Number: EPA570F91044
Source: NCEPI
NTIS Number: PB93-193787

POLLUTION PREVENTION FACT SHEET: RECENT PUBLICATIONS
EPA Number: EPA742F93006
Source: PPIC
NTIS Number: N/A

PUBLICACIONES SOBRE EL USO Y ELIMINACION DE LODO RESIDUAL CLOACAL Y BIOSOLIDOS {FACT SHEET: SEWAGE SLUDGE OR BIOSOLIDS DISPOSAL DOCUMENTS}{SPANISH}
EPA Number: EPA833F94018
Source: NCEPI
NTIS Number: N/A

REMEDIATION CASE STUDIES: FACT SHEET AND ORDER FORM
EPA Number: EPA542F95003
Source: NCEPI
NTIS Number: N/A

TOXIC RELEASE INVENTORY: 1992 PUBLIC DATA RELEASE; STATE FACT SHEETS
EPA Number: EPA745F94001
Source: NCEPI
NTIS Number: PB94-187465

TOXICS RELEASE INVENTORY: PUBLIC DATA RELEASE, 1990, STATE FACT SHEETS {INCLUDES ERRATA SHEET}
EPA Number: EPA700S92003
Source: NCEPI
NTIS Number: N/A

TOXICS RELEASE INVENTORY: PUBLIC DATA RELEASE, STATE FACT SHEETS, 1991
EPA Number: EPA745F93002
Source: NCEPI
NTIS Number: PB93-208668

TOXICS RELEASE INVENTORY: PUBLIC DATA RELEASE, STATE FACT SHEETS, 1993
EPA Number: EPA745F95002
Source: NCEPI
NTIS Number: PB95-219838

Federal Facilities

FEDFACS: AN ENVIRONMENTAL BULLETIN FOR FEDERAL FACILITIES, APRIL 1995
EPA Number: EPA300N95001A
Source: OFA
NTIS Number: N/A

Federal Register

FEDERAL REGISTER CITATIONS FOR THE SAFE DRINKING WATER ACT: A COMPILATION OF REFERENCES
EPA Number: EPA810B94004
Source: NCEPI
NTIS Number: N/A

FEDERAL REGISTER—THURSDAY NOVEMBER 29, 1979-PART 3-NATIONAL INTERIM PRIMARY DRINKING WATER REGULATIONS;CONTROL OF TRIHALOMETHANES IN DRINKING WATER. FINAL VOLUME 44 NO.231
EPA Number: EPA570979023
Source: NTIS
NTIS Number: PB-271813

FEDERAL REGISTER: APRIL 12, 1996, PART 2. 40 CFR PART 9, ET AL. IMPORTS AND EXPORTS OF HAZARDOUS WASTE: IMPLEMENTATION OF OECD COUNCIL DECISION; FINAL RULE
EPA Number: EPA530Z94012
Source: NCEPI
NTIS Number: N/A

FEDERAL REGISTER: APRIL 12, 1996, PART 4. 40 CFR PARTS 141 AND 142. MAXIMUM CONTAMINANT LEVEL GOALS AND NATIONAL PRIMARY DRINKING WATER REGULATIONS FOR LEAD AND COPPER ...
EPA Number: EPA812Z96001
Source: NCEPI
NTIS Number: N/A

FEDERAL REGISTER: APRIL 16, 1993, PART 2. 40 CFR PARTS 122 ET AL. WATER QUALITY GUIDANCE FOR THE GREAT LAKES SYSTEM AND CORRECTION; PROPOSED RULES
EPA Number: EPA823Z93001
Source: NCEPI
NTIS Number: N/A

FEDERAL REGISTER: APRIL 19, 1994, PART 7. COMBINED SEWER OVERFLOW (CSO) CONTROL POLICY; NOTICE
EPA Number: EPA830Z94001
Source: NCEPI
NTIS Number: N/A

FEDERAL REGISTER: APRIL 19, 1994, PART 7. COMBINED SEWER OVERFLOW (CSO) CONTROL POLICY; NOTICE
EPA Number: EPA833Z94001
Source: NCEPI
NTIS Number: N/A

FEDERAL REGISTER: APRIL 19, 1996, PART 2. 40 CFR PART 60, ET AL. HAZARDOUS WASTE COMBUSTORS; REVISED STANDARDS, PROPOSED RULE
EPA Number: EPA530Z96001
Source: NCEPI
NTIS Number: N/A

FEDERAL REGISTER: APRIL 2, 1991, 40 CFR PART 261. HAZARDOUS WASTE MANAGEMENT SYSTEM; IDENTIFICATION AND LISTING OF HAZARDOUS WASTE; TOXICITY CHARACTERISTIC; HYDROCARBON RECOVERY ...
EPA Number: EPAOSWFR91015
Source: NCEPI
NTIS Number: N/A

FEDERAL REGISTER: APRIL 2, 1992, PART 6. 40 CFR PART 122. NATIONAL POLLUTANT DISCHARGE ELIMINATION SYSTEM APPLICATION DEADLINES, GENERAL PERMIT REQUIREMENTS AND REPORTING REQUIREMENTS FOR STORM ...
EPA Number: EPA833Z92006
Source: NCEPI
NTIS Number: N/A

FEDERAL REGISTER: APRIL 20, 1994, PART 3. 40 CFR PART 247, ET AL. COMPREHENSIVE GUIDELINES FOR PROCUREMENT OF PRODUCTS CONTAINING RECOVERED MATERIALS AND ISSUANCE OF A DRAFT ...
EPA Number: EPA530Z94006
Source: NCEPI
NTIS Number: N/A

FEDERAL REGISTER: APRIL 22, 1987, PART 2. 40 CFR PARTS 300 AND 355. EXTREMELY HAZARDOUS SUBSTANCES LIST AND THRESHOLD PLANNING QUANTITIES; EMERGENCY PLANNING AND RELEASE NOTIFICATION ...
EPA Number: EPAOSWER-42287
Source: NTIS Number: N/A

FEDERAL REGISTER: APRIL 27, 1990, PART 2. 40 CFR PARTS 260, 261, 264, AND 270. STANDARDS FOR OWNERS AND OPERATORS OF HAZARDOUS WASTES INCINERATORS AND BURNING OF HAZARDOUS WASTES IN ...
EPA Number: EPAOSWFR90007
Source: NCEPI
NTIS Number: N/A

FEDERAL REGISTER: APRIL 29, 1996, PART 2. 40 CFR PART 260, ET AL. REQUIREMENTS FOR MANAGEMENT OF HAZARDOUS CONTAMINATED MEDIA; PROPOSED RULE
EPA Number: EPA530Z96004
Source: NCEPI
NTIS Number: N/A

FEDERAL REGISTER: APRIL 7, 1995, PART 4. 40 CFR PARTS 122 AND 124. NATIONAL POLLUTANT DISCHARGE ELIMINATION SYSTEM (NPDES) PERMITS FOR STORM WATER DISCHARGES; AMENDMENT TO REQUIREMENTS ..
EPA Number: EPA833Z95001
Source: NCEPI
NTIS Number: N/A

FEDERAL REGISTER: APRIL 8, 1996, PART 2. 40 CFR PART 148, ET AL. LAND DISPOSAL RESTRICTIONS PHASE III; FINAL RULE AND PARTIAL WITHDRAWAL AND AMENDMENT OF FINAL RULE
EPA Number: EPA530Z96002
Source: NCEPI
NTIS Number: N/A

FEDERAL REGISTER: AUGUST 12, 1987, PART 2. 40 CFR PART 268. HAZARDOUS WASTE MANAGEMENT SYSTEM; LAND DISPOSAL RESTRICTIONS; CALIFORNIA LIST CONSTITUENTS; NOTICE OF ...
EPA Number: EPAOSWFR87018
Source: NCEPI
NTIS Number: N/A

FEDERAL REGISTER: AUGUST 14, 1989, PART 3. 40 CFR PARTS 264, 265, AND 270. DELAY OF CLOSURE PERIOD FOR HAZARDOUS WASTE MANAGEMENT; FINAL RULE
EPA Number: EPAOSWFR89023
Source: NCEPI
NTIS Number: N/A

FEDERAL REGISTER: AUGUST 14, 1992, PART 4. 40 CFR PART 261. DEFERRAL OF PETROLEUM UST-CONTAMINATED MEDIA AND DEBRIS FROM RCRA HAZARDOUS WASTE REQUIREMENTS: NOTICE OF DATA {UST #121}
EPA Number: EPA510Z92005
Source: NCEPI
NTIS Number: N/A

FEDERAL REGISTER: AUGUST 17, 1988, PART 2. 40 CFR PARTS 264 ETC. LAND DISPOSAL RESTRICTIONS FOR FIRST THIRD SCHEDULED WASTES; FINAL RULE
EPA Number: EPAOSWFR88011
Source: NCEPI
NTIS Number: N/A

FEDERAL REGISTER: AUGUST 17, 1994, PART 3. FINAL REPORT; PRINCIPLES OF NEUROTOXICITY RISK ASSESSMENT; NOTICE
EPA Number: EPA600Z94001
Source: NCEPI
NTIS Number: N/A

FEDERAL REGISTER: AUGUST 18, 1982, PART 2. HAZARDOUS WASTE MANAGEMENT SYSTEM; IDENTIFICATION AND LISTING OF HAZARDOUS WASTE
EPA Number: EPAOSWFR82050
Source: NCEPI
NTIS Number: N/A

FEDERAL REGISTER: AUGUST 18, 1992, PART 2. 40 CFR PART 148 ET AL. LAND DISPOSAL RESTRICTIONS FOR NEWLY LISTED WASTES AND HAZARDOUS DEBRIS; RULE
EPA Number: EPA530Z92010
Source: NCEPI
NTIS Number: N/A

FEDERAL REGISTER: AUGUST 18, 1992, PART 3. 40 CFR PARTS 261 ET AL. IDENTIFICATION AND LISTING OF HAZARDOUS WASTE; CERCLA HAZARDOUS DESIGNATION; REPORTABLE QUALITY ADJUSTMENT; COKE ...
EPA Number: EPA530Z92014
Source: NCEPI
NTIS Number: N/A

FEDERAL REGISTER: AUGUST 19, 1991, PART 2. 40 CFR PARTS 261, 268, 271. LAND DISPOSAL RESTRICTIONS FOR ELECTRIC ARC FURNACE DUST; FINAL RULE
EPA Number: EPAOSWFR91029
Source: NCEPI
NTIS Number: N/A

FEDERAL REGISTER: AUGUST 2, 1990, 40 CFR PARTS 261, 264, 265, 268, 271, AND 302. HAZARDOUS WASTE MANAGEMENT SYSTEM; IDENTIFICATION AND LISTING OF HAZARDOUS WASTE; TOXICITY CHARACTERISTIC ...
EPA Number: EPAOSWFR90019
Source: NCEPI
NTIS Number: N/A

FEDERAL REGISTER: AUGUST 21, 1992, PART 3. 40 CFR PARTS 156 AND 170. WORKER PROTECTION STANDARD, HAZARD INFORMATION, HAND LABOR TASKS ON CUT FLOWERS AND FERNS EXCEPTION; FINAL RULE, AND ...
EPA Number: EPA735Z92001
Source: NCEPI
NTIS Number: N/A

FEDERAL REGISTER: AUGUST 22, 1995, PART 2. 40 CFR PART 148 ET AL. LAND DISPOSAL RESTRICTIONS, PHASE 4: ISSUES ASSOCIATED WITH CLEAN WATER ACT TREATMENT EQUIVALENCY, AND TREATMENT ...
EPA Number: EPA530Z95011
Source: NCEPI
NTIS Number: N/A

FEDERAL REGISTER: AUGUST 24, 1987, PART 7. 40 CFR PART 264. STATISTICAL METHODS FOR EVALUATING GROUND-WATER MONITORING FROM HAZARDOUS WASTE FACILITIES; FINAL RULE
EPA Number: EPAOSWFR87020
Source: NCEPI
NTIS Number: N/A

FEDERAL REGISTER: AUGUST 25, 1992, PART 3. 40 CFR 260 ET AL. BURNING OF HAZARDOUS WASTE IN BOILERS AND INDUSTRIAL FURNACES; FINAL RULE
EPA Number: EPA530Z92013
Source: NCEPI
NTIS Number: N/A

FEDERAL REGISTER: AUGUST 25, 1993, PART 5. 40 CFR PART 110, ET AL., ENVIRONMENTAL PROTECTION AGENCY CLEAN WATER ACT REGULATORY PROGRAMS; FINAL RULE
EPA Number: EPA300Z93001
Source: WPH
NTIS Number: N/A

FEDERAL REGISTER: AUGUST 27, 1991, PART 4. 40 CFR PARTS 261, 265, AND 266. BURNING OF HAZARDOUS WASTE IN BOILERS AND INDUSTRIAL FURNACES; FINAL RULE
EPA Number: EPAOSWFR91030
Source: NCEPI
NTIS Number: N/A

FEDERAL REGISTER: AUGUST 4, 1989, PART 6. 40 CFR PARTS 261 AND 302. HAZARDOUS WASTE MANAGEMENT SYSTEMS; IDENTIFICATION AND LISTING OF HAZARDOUS WASTE; REPORTABLE QUANTITY ADJUSTMENT; ...
EPA Number: EPAOSWFR89022
Source: NCEPI
NTIS Number: N/A

FEDERAL REGISTER: AUGUST 4, 1993, PART 2. DRAFT REPORT: PRINCIPLES OF NEUROTOXICITY RISK ASSESSMENT; NOTICE
EPA Number: EPA600Z93001
Source: NCEPI
NTIS Number: N/A

FEDERAL REGISTER: AUGUST 7, 1995, PART 2. 40 CFR PARTS 122 AND 124. STORM WATER DISCHARGES; AMENDMENT TO REQUIREMENTS FOR NATIONAL POLLUTANT DISCHARGE ELIMINATION SYSTEM PERMITS ...
EPA Number: EPA833Z95002
Source: NCEPI
NTIS Number: N/A

FEDERAL REGISTER: AUGUST 8, 1994, PART 3. 40 CFR PART 142. NATIONAL PRIMARY DRINKING WATER REGULATIONS IMPLEMENTATION PRIMARY ENFORCEMENT RESPONSIBILITY; PROPOSED RULE
EPA Number: EPA812Z94002
Source: NCEPI
NTIS Number: N/A

FEDERAL REGISTER: AUGUST 9, 1993. 40 CFR PART 261. FINAL REGULATORY DETERMINATION ON FOUR LARGE-VOLUME WASTE FROM THE COMBUSTION OF COAL BY ELECTRIC UTILITY POWER PLANTS; FINAL RULE
EPA Number: EPA530Z93009
Source: NCEPI
NTIS Number: N/A

FEDERAL REGISTER: DECEMBER 10, 1987, PART 4. 40 CFR PARTS 144, 260, 264, AND 270. HAZARDOUS WASTE MISCELLANEOUS UNITS; STANDARD; APPLICABLE TO OWNERS AND OPERATORS; FINAL RULE
EPA Number: EPAOSWFR88003
Source: NCEPI
NTIS Number: N/A

FEDERAL REGISTER: DECEMBER 11, 1986, PART 2. 40 CFR PARTS 260, 261, 262, 264, 265, 268, 270, AND 271. HAZARDOUS WASTE MANAGEMENT SYSTEM; LAND DISPOSAL RESTRICTIONS; PROPOSED RULE
EPA Number: EPAOSWFR87004
Source: NCEPI
NTIS Number: N/A

FEDERAL REGISTER: DECEMBER 11, 1989, PART 6. 40 CFR PARTS 261, 271, AND 302. HAZARDOUS WASTE MANAGEMENT SYSTEM; IDENTIFICATION AND LISTING OF HAZARDOUS WASTE CERCLA HAZARDOUS SUBSTANCE ...
EPA Number: EPAOSWFR89019
Source: NCEPI
NTIS Number: N/A

FEDERAL REGISTER: DECEMBER 11, 1995. 40 CFR PARTS 9, 124, AND 270. EXPANDED PUBLIC PARTICIPATION; FINAL RULE
EPA Number: EPA530Z95012
Source: NCEPI
NTIS Number: N/A

FEDERAL REGISTER: DECEMBER 12, 1991, PART 3. 40 CFR PART 131. AMENDMENTS TO THE WATER QUALITY STANDARDS REGULATION THAT PERTAIN TO STANDARDS ON INDIAN RESERVATIONS; FINAL RULE
EPA Number: EPA823Z91100
Source: NCEPI
NTIS Number: N/A

FEDERAL REGISTER: DECEMBER 15, 1989, PART 2, 40 CFR PART 61. NATIONAL EMISSION STANDARDS FOR HAZARDOUS AIR POLLUTANTS; RADIONUCLIDES; FINAL RULE AND NOTICE OF RECONSIDERATION
EPA Number: EPA400Z89100
Source: NCEPI
NTIS Number: N/A

FEDERAL REGISTER: DECEMBER 17, 1993, PART 2. 40 CFR PARTS 63 AND 430. EFFLUENT LIMITATIONS GUIDELINES, PRETREATMENT STANDARDS, AND NEW SOURCE PERFORMANCE STANDARDS; PULP, PAPER, ...
EPA Number: EPA821Z93001
Source: NCEPI
NTIS Number: N/A

FEDERAL REGISTER: DECEMBER 21, 1995, PART 2. 40 CFR PARTS 260, 261, 266, AND 268. HAZARDOUS WASTE: IDENTIFICATION AND LISTING; PROPOSED RULE
EPA Number: EPA530Z95015
Source: NCEPI
NTIS Number: N/A

FEDERAL REGISTER: DECEMBER 22, 1992, PART 2. 40 CFR PART 131. WATER QUALITY STANDARDS; ESTABLISHMENT OF NUMERIC CRITERIA FOR PRIORITY TOXIC POLLUTANTS; STATES COMPLIANCE; FINAL RULE
EPA Number: EPA823Z92001
Source: NCEPI
NTIS Number: N/A

FEDERAL REGISTER: DECEMBER 22, 1994, PART 2. 40 CFR PART 261 ET AL. HAZARDOUS WASTE MANAGEMENT SYSTEM; IDENTIFICATION AND LISTING OF HAZARDOUS WASTE; DYE AND PIGMENT INDUSTRIES; HAZARDOUS WASTE ...
EPA Number: EPA530Z94014
Source: NCEPI
NTIS Number: N/A

FEDERAL REGISTER: DECEMBER 23, 1991. 40 CFR PART 280. UNDERGROUND STORAGE TANKS CONTAINING PETROLEUM; FINANCIAL RESPONSIBILITY REQUIREMENTS
EPA Number: EPA510Z92102
Source: NCEPI
NTIS Number: N/A

FEDERAL REGISTER: DECEMBER 24, 1980, PART 4. 40 CFR PART 230. GUIDELINES FOR SPECIFICATION OF DISPOSAL SITES FOR DREDGED OR FILL MATERIAL
EPA Number: EPA823Z80100
Source: WPH
NTIS Number: N/A

FEDERAL REGISTER: DECEMBER 24, 1992, PART 2. 40 CFR PARTS 261, ET AL. WOOD PRESERVING; IDENTIFICATION AND LISTING OF HAZARDOUS WASTE; ET AL., FINAL RULE
EPA Number: EPA530Z92018
Source: NCEPI
NTIS Number: N/A

FEDERAL REGISTER: DECEMBER 30, 1988. 40 CFR PART 261. HAZARDOUS WASTE MANAGEMENT SYSTEM; IDENTIFICATION AND LISTING OF HAZARDOUS WASTE; TENTATIVE PETITION DENIAL
EPA Number: EPAOSWFR89004
Source: NCEPI
NTIS Number: N/A

FEDERAL REGISTER: DECEMBER 31, 1980, PART 20. HAZARDOUS WASTE MANAGEMENT SYSTEM: STORAGE BY TRANSPORTERS; SHIPMENTS FROM TREATMENT, STORAGE, OR DISPOSAL FACILITIES; TRANSPORTATION ...
EPA Number: EPAOSWFR80024B
Source: NCEPI
NTIS Number: N/A

FEDERAL REGISTER: DECEMBER 31, 1980. HAZARDOUS WASTE MANAGEMENT SYSTEM; IDENTIFICATION AND LISTING OF HAZARDOUS WASTE {BOOK 1 OF 2 BOOKS}
EPA Number: EPAOSWFR80024A
Source: NCEPI
NTIS Number: N/A

FEDERAL REGISTER: DECEMBER 5, 1991, PART 5. GUIDELINES FOR DEVELOPMENTAL TOXICITY RISK ASSESSMENT; NOTICE
EPA Number: EPA600FR91001
Source: NCEPI
NTIS Number: N/A

FEDERAL REGISTER: DECEMBER 6, 1990, PART 2. 40 CFR 260, ET AL. WOOD PRESERVING; IDENTIFICATION AND LISTING OF HAZARDOUS WASTE; FINAL RULE
EPA Number: EPAOSWFR91008
Source: NCEPI
NTIS Number: N/A

FEDERAL REGISTER: DECEMBER 6, 1994, PART 4. 40 CFR PART 9 ET AL. HAZARDOUS WASTE TREATMENT, STORAGE, AND DISPOSAL FACILITIES AND HAZARDOUS WASTE GENERATORS; ORGANIC AIR EMISSION ...
EPA Number: EPA530Z94013
Source: NCEPI
NTIS Number: N/A

FEDERAL REGISTER: DECEMBER 6, 1995, 40 CFR PART 122. NATIONAL POLLUTANTS DISCHARGE ELIMINATING SYSTEM PERMIT APPLICATION REQUIREMENTS FOR PUBLIC OWNED TREATMENT WORKS AND OTHER .....
EPA Number: EPA833Z95006
Source: NCEPI
NTIS Number: N/A

FEDERAL REGISTER: FEBRUARY 10, 1984, PART 5. 40 CFR PART 261. HAZARDOUS WASTE MANAGEMENT SYSTEM; IDENTIFICATION AND LISTING OF HAZARDOUS WASTE; INTERIM FINAL RULE AND PROPOSED RULE
EPA Number: EPAOSWFR84062
Source: NCEPI
NTIS Number: N/A

FEDERAL REGISTER: FEBRUARY 10, 1994, PART 2. 40 CFR PART 141. MONITORING REQUIREMENTS FOR PUBLIC DRINKING WATER SUPPLIES; PROPOSED RULE
EPA Number: EPA811Z94002
Source: NCEPI
NTIS Number: N/A

FEDERAL REGISTER: FEBRUARY 12, 1993, PART 8. 40 CFR PART 261. EXEMPTION OF PETROLEUM-CONTAMINATED MEDIA AND DEBRIS FROM UNDERGROUND STORAGE TANKS FROM RCRA HAZARDOUS WASTE REQUIREMENTS; {UST #119}
EPA Number: EPA510Z93005
Source: NCEPI
NTIS Number: N/A

FEDERAL REGISTER: FEBRUARY 13, 1991, PART 4. 40 CFR PART 261. HAZARDOUS WASTE MANAGEMENT SYSTEM; IDENTIFICATION AND LISTING OF HAZARDOUS WASTE; TOXICITY CHARACTERISTIC; INTERIM FINAL RULE
EPA Number: EPAOSWFR91005
Source: NCEPI
NTIS Number: N/A

FEDERAL REGISTER: FEBRUARY 16, 1979. PART 5. PUBLIC PARTICIPATION IN PROGRAMS UNDER THE RESOURCE CONSERVATION AND RECOVERY ACT, THE SAFE DRINKING WATER ACT AND THE CLEAN WATER ACT; FINAL ...
EPA Number: EPAOSWFR79004
Source: NCEPI
NTIS Number: N/A

FEDERAL REGISTER: FEBRUARY 16, 1988, PART 2. 40 CFR PART 372. TOXIC CHEMICAL RELEASE REPORTING; COMMUNITY RIGHT-TO-KNOW; FINAL RULE
EPA Number: EPAOTSFR021688
Source: NCEPI
NTIS Number: N/A

FEDERAL REGISTER: FEBRUARY 16, 1993. PART 2. 40 CFR PART 260, ET AL. CORRECTIVE ACTION MANAGEMENT UNITS AND TEMPORARY UNITS; CORRECTIVE ACTION PROVISIONS; FINAL RULE
EPA Number: EPA530Z93001
Source: NCEPI
NTIS Number: N/A

FEDERAL REGISTER: FEBRUARY 17, 1989, PART 2. 40 CFR PART 248. GUIDELINE FOR PROCUREMENT OF BUILDING INSULATION PRODUCTS CONTAINING RECOVERED MATERIALS; FINAL RULE
EPA Number: EPAOSWFR90006
Source: NCEPI
NTIS Number: PB93-126191

FEDERAL REGISTER: FEBRUARY 18, 1992. 40 CFR PARTS 264 AND 265. WOOD PRESERVING; STANDARDS AND INTERIM STATUS STANDARDS FOR OWNERS AND OPERATORS OF HAZARDOUS WASTE TREATMENT, STORAGE, ...
EPA Number: EPA530Z92004
Source: NCEPI
NTIS Number: N/A

FEDERAL REGISTER: FEBRUARY 18, 1993, PART 2. 40 CFR PART 280. UNDERGROUND STORAGE TANKS CONTAINING PETROLEUM; FINANCIAL RESPONSIBILITY REQUIREMENTS; FINAL RULE {UST #59}
EPA Number: EPA510Z93001
Source: NCEPI
NTIS Number: N/A

FEDERAL REGISTER: FEBRUARY 19, 1993. 40 CFR PART 257. STANDARDS FOR THE USE OR DISPOSAL OF SEWAGE SLUDGE; FINAL RULES {INCLUDE INSERT}
EPA Number: EPA822Z93001
Source: NCEPI
NTIS Number: N/A

FEDERAL REGISTER: FEBRUARY 21, 1991, PART 3. 40 CFR 260, ET AL. BURNING OF HAZARDOUS WASTE IN BOILERS AND INDUSTRIAL FURNACES; FINAL RULE
EPA Number: EPAOSWFR91012
Source: NCEPI
NTIS Number: N/A

FEDERAL REGISTER: FEBRUARY 28, 1994, PART 4. 40 CFR PART 280. UNDERGROUND STORAGE TANKS CONTAINING PETROLEUM; FINANCIAL RESPONSIBILITY REQUIREMENTS; RULE {UST #2}
EPA Number: EPA510Z94001
Source: NCEPI
NTIS Number: N/A

FEDERAL REGISTER: FEBRUARY 5, 1987, PART 2. CFR PARTS 261, 264, 265, 269, 270, AND 271. HAZARDOUS WASTE TREATMENT, STORAGE, AND DISPOSAL FACILITIES; AIR EMISSION STANDARDS FOR VOLATILE ...
EPA Number: EPAOSWFR87007
Source: NCEPI
NTIS Number: N/A

FEDERAL REGISTER: FEBRUARY 7, 1995, PART 4. 40 CFR PART 261. REGULATORY DETERMINATION ON CEMENT KILN DUST; FINAL RULE
EPA Number: EPA530Z95003
Source: NCEPI
NTIS Number: N/A

FEDERAL REGISTER: FEBRUARY 9, 1995, PART 2. 40 CFR PARTS 261, 271, AND 302. HAZARDOUS WASTE: IDENTIFICATION AND LISTING; CARBAMATE PRODUCTION; FINAL RULE
EPA Number: EPA530Z95004
Source: NCEPI
NTIS Number: N/A

FEDERAL REGISTER: JANUARY 11, 1985, PART 3. 40 CFR 266. HAZARDOUS WASTE MANAGEMENT SYSTEM: STANDARDS FOR THE MANAGEMENT OF SPECIFIC WASTES AND SPECIFIC TYPES OF FACILITIES; PROPOSED
EPA Number: EPAOSWFR85076
Source: NCEPI
NTIS Number: N/A

FEDERAL REGISTER: JANUARY 11, 1995, PART 3. 40 CFR PARTS 156 AND 170. WORKER PROTECTION STANDARDS; GRACE PERIOD AND RETRAINING ACTIVITIES, EXCEPTION OF CERTIFIED AND LICENSED CROP ADVISORS ...
EPA Number: EPA735Z95001
Source: NCEPI
NTIS Number: N/A

FEDERAL REGISTER: JANUARY 14, 1986, PART 3. 40 CFR PART 260 ET AL. HAZARDOUS WASTE MANAGEMENT SYSTEM LAND DISPOSAL RESTRICTIONS; PROPOSED RULE
EPA Number: EPAOSWFR86001
Source: NCEPI
NTIS Number: N/A

FEDERAL REGISTER: JANUARY 18, 1990, PART 3. DRINKING WATER COOLERS THAT ARE NOT LEAD FREE; NOTICE AND REQUEST FOR COMMENTS
EPA Number: EPA570Z90020
Source: NCEPI
NTIS Number: N/A

FEDERAL REGISTER: JANUARY 18, 1991, PART 4. 40 CFR PART 265. HAZARDOUS WASTE MANAGEMENT SYSTEM; AMENDMENTS TO INTERIM STATUS STANDARDS FOR DOWNGRADIENT GROUND-WATER MONITORING WELL ...
EPA Number: EPAOSWFR91014
Source: NCEPI
NTIS Number: N/A

FEDERAL REGISTER: JANUARY 18, 1994, PART 2. SEDIMENT QUALITY CRITERIA; NOTICE
EPA Number: EPA822Z94001
Source: NCEPI
NTIS Number: N/A

FEDERAL REGISTER: JANUARY 19, 1983, PART 3. HAZARDOUS WASTE MANAGEMENT SYSTEM; STANDARDS FOR OWNERS AND OPERATORS OF HAZARDOUS WASTE TREATMENT, STORAGE, AND DISPOSAL FACILITIES; HAZARDOUS WASTE ...
EPA Number: EPAOSWFR83054
Source: NCEPI
NTIS Number: N/A

FEDERAL REGISTER: JANUARY 19, 1993, PART 3. 40 CFR PART 68. LIST OF REGULATED SUBSTANCES AND THRESHOLDS FOR ACCIDENTAL RELEASE PREVENTION; REQUIREMENTS FOR PETITIONS; PROPOSED RULE
EPA Number: EPA550Z93001
Source: NCEPI
NTIS Number: N/A

FEDERAL REGISTER: JANUARY 2, 1991. 40 CFR PART 280. UNDERGROUND STORAGE TANKS; TECHNICAL REQUIREMENTS; INTERIM FINAL RULE {UST #132}
EPA Number: EPA510Z91002
Source: NCEPI
NTIS Number: N/A

FEDERAL REGISTER: JANUARY 23, 1981, PART 4. INCINERATOR STANDARDS FOR OWNERS AND OPERATORS OF HAZARDOUS WASTE MANAGEMENT FACILITIES; INTERIM FINAL RULE AND PROPOSED RULE
EPA Number: EPAOSWFR81027
Source: NCEPI
NTIS Number: N/A

FEDERAL REGISTER: JANUARY 23, 1990, PART 3. 40 CFR PARTS 260, 261, AND 262. MINING WASTE EXCLUSION; SECTION 3010 NOTIFICATION FOR MINERAL PROCESSING FACILITIES; DESIGNATED FACILITY
EPA Number: EPAOSWFR90013
Source: NCEPI
NTIS Number: N/A

FEDERAL REGISTER: JANUARY 25, 1996, PART 2. 40 CFR PART 148, ET AL. HAZARDOUS WASTE; LAND DISPOSAL RESTRICTIONS; DEFINITIONS AND CLARIFICATIONS; PROPOSED RULE
EPA Number: EPA530Z95016
Source: NCEPI
NTIS Number: N/A

FEDERAL REGISTER: JANUARY 26, 1981, PART 6. REQUIREMENTS FOR AUTHORIZATION OF STATE HAZARDOUS WASTE PROGRAMS
EPA Number: EPAOSWFR81028
Source: NCEPI
NTIS Number: N/A

FEDERAL REGISTER: JANUARY 26, 1996, PART 2. 40 CFR PARTS 239 AND 258. STATE/TRIBAL PERMIT PROGRAM ADEQUACY DETERMINATION: MUNICIPAL SOLID WASTE FACILITIES; PROPOSED RULE
EPA Number: EPA530Z95010
Source: NCEPI
NTIS Number: N/A

FEDERAL REGISTER: JANUARY 28, 1983, PART 4. CEMENT AND CONCRETE CONTAINING FLY ASH; GUIDELINE FOR FEDERAL PROCUREMENT
EPA Number: EPAOSWFR83056
Source: NCEPI
NTIS Number: N/A

FEDERAL REGISTER: JANUARY 29, 1992, PART 2. 40 CFR PARTS 260, 264, 265, 270, AND 271. LINERS AND LEAK DETECTION SYSTEMS FOR HAZARDOUS WASTE LAND DISPOSAL UNITS; FINAL RULE
EPA Number: EPA530Z92001
Source: NCEPI
NTIS Number: PB93-126159

FEDERAL REGISTER: JANUARY 3, 1995, PART 5. 40 CFR PART 268. LAND DISPOSAL RESTRICTIONS PHASE II; UNIVERSAL TREATMENT STANDARDS, AND TREATMENT STANDARDS FOR ORGANIC TOXICITY ...
EPA Number: EPA530Z95001
Source: NCEPI
NTIS Number: N/A

FEDERAL REGISTER: JANUARY 30, 1991, PART 2. 40 CFR PARTS 141, 142, 143. NATIONAL PRIMARY DRINKING WATER REGULATIONS; FINAL RULE UNREGULATED CONTAMINANTS
EPA Number: EPA570Z91050
Source: NCEPI
NTIS Number: N/A

FEDERAL REGISTER: JANUARY 31, 1994, PART 3. 40 CFR PARTS 9 AND 68. LIST OF REGULATED SUBSTANCES AND THRESHOLDS FOR ACCIDENTAL RELEASE PREVENTION AND RISK MANAGEMENT PROGRAMS FOR CHEMICAL ...
EPA Number: EPA550Z94001
Source: NTIS Number: N/A

FEDERAL REGISTER: JANUARY 4, 1985, PART 3. 40 CFR PARTS 260, 261, 264, 265, AND 266. HAZARDOUS WASTE MANAGEMENT SYSTEM; DEFINITION OF SOLID WASTE; FINAL RULE
EPA Number: EPAOSWFR85073
Source: NCEPI
NTIS Number: N/A

FEDERAL REGISTER: JANUARY 4, 1994, PART 5. 40 CFR PARTS 260 AND 261. HAZARDOUS WASTE MANAGEMENT SYSTEM; IDENTIFICATION AND LISTING OF HAZARDOUS WASTE; WASTES FROM WOOD SURFACE PROTECTION; FINAL RULE
EPA Number: EPA530Z94001
Source: NCEPI
NTIS Number: N/A

FEDERAL REGISTER: JANUARY 8, 1988, 40 CFR PART 261. ID LISTING OF HAZARDOUS WASTE AMENDMENTS TO DEFINITION OF SOLID WASTE
EPA Number: EPAOSWFR88004
Source: NCEPI
NTIS Number: N/A

FEDERAL REGISTER: JULY 1, 1991, PART 12. 40 CFR PARTS 141, 142, AND 143. NATIONAL PRIMARY DRINKING WATER REGULATIONS; FINAL RULE
EPA Number: EPA570Z91052
Source: NCEPI
NTIS Number: N/A

FEDERAL REGISTER: JULY 1, 1991, PART 8. 40 CFR PARTS 264, 265, ET AL. STANDARDS APPLICABLE TO OWNERS AND OPERATORS OF HAZARDOUS WASTE TREATMENT, STORAGE, AND DISPOSAL FACILITIES; LIABILITY
EPA Number: EPAOSWFR91025
Source: NCEPI
NTIS Number: N/A

FEDERAL REGISTER: JULY 14, 1986, PART 2. 40 CFR PARTS 260, 261, 262, 264, 265, 270, AND 271. HAZARDOUS WASTE MANAGEMENT SYSTEM; STANDARDS FOR HAZARDOUS WASTE STORAGE AND TREATMENT TANK SYSTEMS ...
EPA Number: EPAOSWFR86006
Source: NCEPI
NTIS Number: N/A

FEDERAL REGISTER: JULY 15, 1985, PART 2. 40 CFR PARTS 260, 261, 262, 264, 265, 266, 270, 271, AND 280. HAZARDOUS WASTE MANAGEMENT SYSTEM; FINAL RULE
EPA Number: EPAOSWFR85079
Source: NCEPI
NTIS Number: N/A

FEDERAL REGISTER: JULY 15, 1994, PART 3. 40 CFR PART 61. NATIONAL EMISSIONS STANDARDS FOR HAZARDOUS AIR POLLUTANTS; FINAL RULE
EPA Number: EPA402Z94001
Source: NCEPI
NTIS Number: N/A

FEDERAL REGISTER: JULY 17, 1991, PART 2. 40 CFR PARTS 260, ET AL. BURNING OF HAZARDOUS WASTE IN BOILERS AND INDUSTRIAL FURNACES; FINAL RULE
EPA Number: EPAOSWFR91026
Source: NCEPI
NTIS Number: N/A

FEDERAL REGISTER: JULY 17, 1992, PART 3. 40 CFR, PARTS 141 AND 142. NATIONAL PRIMARY DRINKING REGULATIONS; SYNTHETIC ORGANIC CHEMICALS AND INORGANIC CHEMICALS; FINAL RULE
EPA Number: EPA811Z92002
Source: NCEPI
NTIS Number: N/A

FEDERAL REGISTER: JULY 18, 1990, 40 CFR PARTS 260 AND 270. HAZARDOUS WASTE MANAGEMENT SYSTEM; GENERAL AND EPA-ADMINISTERED PERMIT PROGRAMS: THE HAZARDOUS WASTE PERMIT PROGRAM
EPA Number: EPAOSWFR90018
Source: NCEPI
NTIS Number: N/A

FEDERAL REGISTER: JULY 18, 1991, 40 CFR PART 261. HAZARDOUS WASTE MANAGEMENT SYSTEM; IDENTIFICATION AND LISTING OF HAZARDOUS WASTE; PROPOSED USE OF EPA'S COMPOSITE MODEL FOR LANDFILLS (EPACML)
EPA Number: EPAOSWFR91027
Source: NCEPI
NTIS Number: N/A

FEDERAL REGISTER: JULY 18, 1991, PART 2. 40 CFR PARTS 141 AND 142. NATIONAL PRIMARY DRINKING WATER REGULATIONS; RADIONUCLIDES; PROPOSED RULE
EPA Number: EPA570Z91049
Source: NCEPI
NTIS Number: N/A

FEDERAL REGISTER: JULY 19, 1988, PART 4. 40 CFR PARTS 260 AND 261. IDENTIFICATION AND LISTING OF HAZARDOUS WASTE TREATABILITY STUDIES SAMPLE EXEMPTIONS; FINAL RULE
EPA Number: EPAOSWFR88010
Source: NCEPI
NTIS Number: N/A

FEDERAL REGISTER: JULY 2, 1990, 40 CFR PART 259. STANDARDS FOR THE TRACKING AND MANAGEMENT OF MEDICAL WASTE; TECHNICAL CORRECTIONS
EPA Number: EPAOSWFR90016
Source: NCEPI
NTIS Number: N/A

FEDERAL REGISTER: JULY 24, 1990, PART 2. 40 CFR PARTS 122 AND 403. GENERAL PRETREATMENT AND NATIONAL POLLUTANT DISCHARGE ELIMINATION SYSTEM REGULATIONS; FINAL RULE
EPA Number: EPA833Z90101
Source: NCEPI
NTIS Number: N/A

FEDERAL REGISTER: JULY 26, 1982, PART 2. HAZARDOUS WASTE MANAGEMENT SYSTEM; PERMITTING REQUIREMENTS FOR LAND DISPOSAL FACILITIES
EPA Number: EPAOSWFR82049
Source: NCEPI
NTIS Number: N/A

FEDERAL REGISTER: JULY 26, 1990, PART 3. 40 CFR PARTS 350, 355, 370, AND 372. COMMUNITY RIGHT-TO-KNOW REPORTING REQUIREMENTS; FINAL RULE
EPA Number: EPAOSWER-72690
Source: NTIS Number: N/A

FEDERAL REGISTER: JULY 27, 1990, PART 2. 40 CFR PARTS 264, 265, 270, AND 271. CORRECTIVE ACTION FOR SOLID WASTE MANAGEMENT UNITS AT HAZARDOUS WASTE MANAGEMENT FACILITIES; PROPOSED RULE
EPA Number: EPAOSWFR90012
Source: NCEPI
NTIS Number: N/A

FEDERAL REGISTER: JULY 27, 1994, PART 4. 40 CFR PARTS 260, 261, AND 273. HAZARDOUS WASTE MANAGEMENT SYSTEM; MODIFICATION OF THE HAZARDOUS WASTE PROGRAM; MERCURY-CONTAINING LAMPS ...
EPA Number: EPA530Z94010
Source: NCEPI
NTIS Number: N/A

FEDERAL REGISTER: JULY 28, 1994, PART 7. 40 CFR PARTS 261 AND 266. IDENTIFICATION AND LISTING OF HAZARDOUS WASTE; FINAL RULE
EPA Number: EPA530Z94009
Source: NCEPI
NTIS Number: N/A

FEDERAL REGISTER: JULY 29, 1988, 40 CFR PART 350. TRADE SECRECY CLAIMS FOR EMERGENCY PLANNING AND COMMUNITY RIGHT-TO-KNOW INFORMATION; AND TRADE SECRET DISCLOSURES TO HEALTH ...
EPA Number: EPAOSWER-72988
Source: NTIS Number: N/A

FEDERAL REGISTER: JULY 29, 1994, PART 2. 40 CFR PARTS 141 AND 142. NATIONAL PRIMARY DRINKING WATER REGULATIONS; DISINFECTANTS AND DISINFECTION BYPRODUCTS; PROPOSED RULE
EPA Number: EPA811Z94004
Source: NCEPI
NTIS Number: N/A

FEDERAL REGISTER: JULY 29, 1994, PART 3. 40 CFR PARTS 141 AND 142. NATIONAL PRIMARY DRINKING WATER REGULATIONS: ENHANCED SURFACE WATER TREATMENT REQUIREMENTS; PROPOSED RULE
EPA Number: EPA811Z94003
Source: NCEPI
NTIS Number: N/A

FEDERAL REGISTER: JULY 8, 1987, PART 5. 40 CFR PART 260 ET AL. LAND DISPOSAL RESTRICTIONS FOR CERTAIN CALIFORNIA LIST HAZARDOUS WASTES AND MODIFICATIONS TO THE FRAMEWORK; FINAL RULE
EPA Number: EPAOSWFR87016
Source: NCEPI
NTIS Number: N/A

FEDERAL REGISTER: JULY 9, 1987, PART 2. 40 CFR PARTS 264, 270. LIST (PHASE 1) OF HAZARDOUS CONSTITUENTS FOR GROUND-WATER MONITORING; FINAL RULE
EPA Number: EPAOSWFR87017
Source: NCEPI
NTIS Number: N/A

FEDERAL REGISTER: JUNE 12, 1995, PART 3. 40 CFR PARTS 257, 261, AND 271. CRITERIA FOR CLASSIFICATION OF SOLID WASTE DISPOSAL FACILITIES AND PRACTICES; IDENTIFICATION AND LISTING OF ...
EPA Number: EPA530Z95009
Source: NCEPI
NTIS Number: N/A

FEDERAL REGISTER: JUNE 13, 1991, PART 2. 40 CFR PART 261. SPECIAL WASTES FROM MINERAL PROCESSING (MINING WASTE EXCLUSION); FINAL REGULATORY DETERMINATION AND FINAL RULE
EPA Number: EPAOSWFR91018
Source: NCEPI
NTIS Number: N/A

FEDERAL REGISTER: JUNE 13, 1991, PART 3. 40 CFR PARTS 261, 264, AND 265. HAZARDOUS WASTE MANAGEMENT SYSTEM; FINAL RULE
EPA Number: EPAOSWFR91024
Source: NCEPI
NTIS Number: N/A

FEDERAL REGISTER: JUNE 22, 1988, PART 7. 40 CFR PART 250. GUIDELINE FOR FEDERAL PROCUREMENT OF PAPER AND PAPER PRODUCTS CONTAINING RECOVERED MATERIALS; FINAL RULE
EPA Number: EPAOSWFR90003
Source: NCEPI
NTIS Number: N/A

FEDERAL REGISTER: JUNE 23, 1989, PART 3. 40 CFR PART 148 ET AL. LAND DISPOSAL RESTRICTIONS FOR SECOND THIRD SCHEDULED WASTES; FINAL RULE
EPA Number: EPAOSWFR89011
Source: NCEPI
NTIS Number: N/A

FEDERAL REGISTER: JUNE 24, 1982, PART 5. STANDARDS APPLICABLE TO OWNERS AND OPERATORS OF HAZARDOUS WASTE TREATMENT, STORAGE, AND DISPOSAL FACILITIES; CONSOLIDATED PERMIT REGULATIONS ...
EPA Number: EPAOSWFR82047
Source: NCEPI
NTIS Number: N/A

FEDERAL REGISTER: JUNE 26, 1985, PART 2. 40 CFR PARTS 260, 262, 264, 265, AND 270. HAZARDOUS WASTE MANAGEMENT SYSTEM; STANDARDS FOR HAZARDOUS WASTE STORAGE AND TREATMENT TANK SYSTEMS; PROPOSED ...
EPA Number: EPAOSWFR85075
Source: NCEPI
NTIS Number: N/A

FEDERAL REGISTER: JUNE 27, 1989, PART 5. 40 CFR PART 260. HAZARDOUS WASTE MANAGEMENT SYSTEM; REQUIREMENTS OF RULEMAKING PETITIONS; FINAL RULE
EPA Number: EPAOSWFR89016
Source: NCEPI
NTIS Number: N/A

FEDERAL REGISTER: JUNE 28, 1995, PART 10. 40 CFR PART 142. NATIONAL PRIMARY DRINKING WATER REGULATIONS IMPLEMENTATIONS PRIMARY ENFORCEMENT RESPONSIBILITY; FINAL RULE
EPA Number: EPA812Z95001
Source: NCEPI
NTIS Number: N/A

FEDERAL REGISTER: JUNE 29, 1990, PART 5. 40 CFR PARTS 261, 264, 265, 268, 271, AND 302. HAZARDOUS WASTE MANAGEMENT SYSTEM; IDENTIFICATION AND LISTING OF HAZARDOUS WASTE; TOXICITY ...
EPA Number: EPAOSWFR90014
Source: NCEPI
NTIS Number: N/A

FEDERAL REGISTER: JUNE 30, 1988, 40 CFR PART 252. GUIDELINE FOR FEDERAL PROCUREMENT OF LUBRICATING OILS CONTAINING RE-REFINED OIL
EPA Number: EPAOSWFR90004
Source: NCEPI
NTIS Number: N/A

FEDERAL REGISTER: JUNE 30, 1988, PART 2. PROPOSED GUIDELINES FOR ASSESSING FEMALE REPRODUCTIVE RISK; NOTICE
EPA Number: EPA600FR88003
Source: NCEPI
NTIS Number: N/A

FEDERAL REGISTER: JUNE 30, 1994, PART 5. 40 CFR PARTS 141 AND 142. DRINKING WATER; MAXIMUM CONTAMINANT LEVEL GOALS AND NATIONAL PRIMARY DRINKING WATER REGULATIONS FOR LEAD AND COPPER; FINAL
EPA Number: EPA812Z94001
Source: NCEPI
NTIS Number: N/A

FEDERAL REGISTER: JUNE 4, 1986, PART 4. 40 CFR PART 280. HAZARDOUS WASTE; INTERIM PROHIBITION AGAINST INSTALLATION OF UNPROTECTED UNDERGROUND STORAGE TANKS; INTERPRETIVE RULE {UST #17}
EPA Number: EPA510Z92601
Source: NCEPI
NTIS Number: N/A

FEDERAL REGISTER: JUNE 4, 1987, 40 CFR PARTS 260, 261, 262, 264, 265, 268, 270, AND 271. HAZARDOUS WASTE MANAGEMENT SYSTEM; LAND DISPOSAL RESTRICTIONS; CORRECTIONS
EPA Number: EPAOSWFR87015
Source: NCEPI
NTIS Number: N/A

FEDERAL REGISTER: JUNE 6, 1989, PART 5. 40 CFR PART 259. STANDARDS FOR THE TRACKING AND MANAGEMENT OF MEDICAL WASTE; NOTICE IDENTIFYING PARTICIPATING STATES, DELAYING EFFECTIVE DATE FOR ...
EPA Number: EPAOSWFR89014
Source: NCEPI
NTIS Number: N/A

FEDERAL REGISTER: JUNE 7, 1994. 40 CFR PART 270. EXTENSION OF DATE FOR SUBMISSION OF PART A PERMIT APPLICATIONS FOR FACILITIES MANAGING ASH FROM WASTE-TO-ENERGY FACILITIES; NOTICE
EPA Number: EPA530Z94008
Source: NCEPI
NTIS Number: N/A

FEDERAL REGISTER: MARCH 1, 1994, PART 3. 40 CFR PART 238. DEGRADABLE PLASTIC RING CARRIERS; RULE
EPA Number: EPA530Z94004
Source: NCEPI
NTIS Number: N/A

FEDERAL REGISTER: MARCH 13, 1995, PART 3. 40 CFR PART 68. ACCIDENTAL RELEASE PREVENTION REQUIREMENTS; RISK MANAGEMENT PROGRAMS UNDER CLEAN AIR ACT SECTION 112(R)(7); PROPOSED RULE
EPA Number: EPA550Z95001
Source: NCEPI
NTIS Number: N/A

FEDERAL REGISTER: MARCH 15, 1995, PART 7. PAPER PRODUCTS RECOVERED MATERIALS ADVISORY; NOTICE
EPA Number: EPA530Z95005
Source: NCEPI
NTIS Number: N/A

FEDERAL REGISTER: MARCH 19, 1987, PART 2. 40 CFR PART 265. INTERIM STATUS STANDARDS FOR OWNERS AND OPERATORS OF HAZARDOUS WASTE TREATMENT, STORAGE, AND DISPOSAL FACILITIES; FINAL RULE
EPA Number: EPAOSWFR87001
Source: NCEPI
NTIS Number: N/A

FEDERAL REGISTER: MARCH 20, 1984, PART 4. 40 CFR PARTS 260, 262, AND 271. 40 CFR PARTS 171 AND 172. UNIFORM HAZARDOUS WASTE MANIFEST; JOINT EPA/DOT RULE
EPA Number: EPAOSWFR84065
Source: NCEPI
NTIS Number: N/A

FEDERAL REGISTER: MARCH 23, 1995, PART 3. 40 CFR 9, 122, 123, 131, AND 132. FINAL WATER QUALITY GUIDANCE FOR THE GREAT LAKES SYSTEM; FINAL RULE
EPA Number: EPA820Z95001
Source: NCEPI
NTIS Number: N/A

FEDERAL REGISTER: MARCH 24, 1986, PART 2. 40 CFR PARTS 260, 261, 262, 263, 270, AND 271. HAZARDOUS WASTE; GENERATORS OF HAZARDOUS WASTE (100 TO 1000 KILOGRAMS PER MONTH), ON SITE STORAGE, ETC.; FINAL
EPA Number: EPAOSWFR87009
Source: NCEPI
NTIS Number: N/A

FEDERAL REGISTER: MARCH 24, 1989, PART 2. 40 CFR PARTS 22 AND 259. STANDARDS FOR THE TRACKING AND MANAGEMENT OF MEDICAL WASTE; INTERIM FINAL RULE AND REQUEST FOR COMMENTS
EPA Number: EPAOSWFR89007
Source: NCEPI
NTIS Number: N/A

FEDERAL REGISTER: MARCH 29, 1989, PART 2. 40 CFR PARTS 350, 355, 370, AND 372. EMERGENCY AND HAZARDOUS CHEMICAL INVENTORY FORMS AND COMMUNITY RIGHT-TO-KNOW REPORTING ...
EPA Number: EPAOSWER-32989
Source: NTIS Number: N/A

FEDERAL REGISTER: MARCH 29, 1990, PART 2. 40 CFR PART 261 ET AL. HAZARDOUS WASTE MANAGEMENT SYSTEM; IDENTIFICATION AND LISTING OF HAZARDOUS WASTE; TOXICITY CHARACTERISTICS REVISIONS; FINAL RULE
EPA Number: EPAOSWFR89026
Source: NCEPI
NTIS Number: N/A

FEDERAL REGISTER: MARCH 3, 1992, PART 4. 40 CFR PART 261. HAZARDOUS WASTE MANAGEMENT SYSTEM; DEFINITION OF HAZARDOUS WASTE; MIXTURE AND DERIVED-FROM RULES; INTERIM FINAL RULE
EPA Number: EPA530Z92003
Source: NCEPI
NTIS Number: N/A

FEDERAL REGISTER: MARCH 4, 1994, PART 5. 40 CFR PARTS 271 AND 279. HAZARDOUS WASTE MANAGEMENT SYSTEM; IDENTIFICATION AND LISTING OF HAZARDOUS WASTE; RECYCLED USED OIL MANAGEMENT STANDARDS; FINAL ...
EPA Number: EPA530Z94003
Source: NCEPI
NTIS Number: N/A

FEDERAL REGISTER: MARCH 8, 1990, PART 2. 40 CFR PART 300. NATIONAL OIL AND HAZARDOUS SUBSTANCES POLLUTION CONTINGENCY PLAN; FINAL RULE
EPA Number: EPA540890012
Source: NTIS
NTIS Number: N/A

FEDERAL REGISTER: MARCH 9, 1994, PART 2. LEAD; REQUIREMENTS FOR HAZARDOUS EDUCATION BEFORE RENOVATION OF TARGET HOUSING; PROPOSED RULE. LEAD HAZARD INFORMATION PAMPHLET; NOTICE OF ...
EPA Number: EPA747Z94001
Source: NCEPI
NTIS Number: N/A

FEDERAL REGISTER: MAY 1, 1995, PART 5. 40 CFR PART 247. COMPREHENSIVE GUIDELINE FOR PROCUREMENT OF PRODUCTS CONTAINING RECOVERED MATERIALS; FINAL RULE
EPA Number: EPA530Z95006
Source: NCEPI
NTIS Number: N/A

FEDERAL REGISTER: MAY 1, 1995, PART 6. RECOVERED MATERIALS ADVISORY NOTICE
EPA Number: EPA530Z95007
Source: NCEPI
NTIS Number: N/A

FEDERAL REGISTER: MAY 1, 1996, PART 5. 40 CFR CH. 1. CORRECTIVE ACTION FOR RELEASES FROM SOLID WASTE MANAGEMENT UNITS AT HAZARDOUS WASTE MANAGEMENT FACILITIES; PROPOSED RULE
EPA Number: EPA530Z96003
Source: NCEPI
NTIS Number: N/A

FEDERAL REGISTER: MAY 11, 1994, PART 3. 40 CFR PART 261, ET AL. HAZARDOUS WASTE MANAGEMENT SYSTEM; PROPOSED RULE
EPA Number: EPA530Z94005
Source: NCEPI
NTIS Number: N/A

FEDERAL REGISTER: MAY 11, 1995, PART 4. 40 CFR PART 9, ET AL. UNIVERSAL WASTE RULE (HAZARDOUS WASTE MANAGEMENT SYSTEM; MODIFICATION OF THE HAZARDOUS WASTE RECYCLING REGULATORY PROGRAM); FINAL ...
EPA Number: EPA530Z95008
Source: NCEPI
NTIS Number: N/A

FEDERAL REGISTER: MAY 13, 1991, 40 CFR PARTS 261, 271, AND 302. HAZARDOUS WASTE MANAGEMENT SYSTEM; IDENTIFICATION AND LISTING OF HAZARDOUS WASTE; CERCLA HAZARDOUS SUBSTANCE DESIGNATION ...
EPA Number: EPAOSWFR91019
Source: NCEPI
NTIS Number: N/A

FEDERAL REGISTER: MAY 13, 1992, PART 5. HAZARDOUS WASTE MANAGEMENT SYSTEM; NOTIFICATION CONCERNING THE BASEL CONVENTION'S POTENTIAL IMPLICATIONS FOR HAZARDOUS WASTE EXPORTS AND IMPORTS ...
EPA Number: EPA530Z92008
Source: NCEPI
NTIS Number: N/A

FEDERAL REGISTER: MAY 13, 1996. ENVIRONMENTAL PROTECTION AGENCY: REGULATORY AGENDA
EPA Number: EPA230Z96001
Source: NCEPI
NTIS Number: N/A

FEDERAL REGISTER: MAY 14, 1996, PART 2. 40 CFR PART 141. NATIONAL PRIMARY DRINKING WATER REGULATIONS: MONITORING REQUIREMENTS FOR PUBLIC DRINKING WATER SUPPLIES; FINAL RULE
EPA Number: EPA811Z96001
Source: NCEPI
NTIS Number: N/A

FEDERAL REGISTER: MAY 15, 1992, 40 CFR PART 268. HAZARDOUS WASTE MANAGEMENT SYSTEM; LAND DISPOSAL RESTRICTIONS
EPA Number: EPA530Z92009
Source: NCEPI
NTIS Number: N/A

FEDERAL REGISTER: MAY 19, 1980. HAZARDOUS WASTE AND CONSOLIDATED PERMIT REGULATIONS
EPA Number: EPAOSWFR80011
Source: NCEPI
NTIS Number: N/A

FEDERAL REGISTER: MAY 2, 1989, PART 8. 40 CFR PART 268. LAND DISPOSAL RESTRICTIONS; FINAL RULE
EPA Number: EPAOSWFR89010
Source: NCEPI
NTIS Number: N/A

FEDERAL REGISTER: MAY 2, 1990, PART 4. HAZARDOUS WASTE MANAGEMENT SYSTEM; IDENTIFICATION AND LISTING OF HAZARDOUS SUBSTANCE DESIGNATION AND REPORTABLE QUANTITY ADJUSTMENT-1,1-...
EPA Number: EPAOSWFR90011
Source: NCEPI
NTIS Number: N/A

FEDERAL REGISTER: MAY 2, 1990, PART 8. 40 CFR PART 280. UNDERGROUND STORAGE TANKS CONTAINING PETROLEUM; FINANCIAL RESPONSIBILITY REQUIREMENTS; INTERIM FINAL RULE {UST #128}
EPA Number: EPA510Z90100
Source: NCEPI
NTIS Number: N/A

FEDERAL REGISTER: MAY 20, 1992, PART 3. 40 CFR PART 261. HAZARDOUS WASTE MANAGEMENT SYSTEM; GENERAL; IDENTIFICATION AND LISTING OF HAZARDOUS WASTE; USED OIL; RULE
EPA Number: EPA530Z92006
Source: NCEPI
NTIS Number: N/A

FEDERAL REGISTER: MAY 24, 1988, PART 4. 40 CFR PART 268. LAND DISPOSAL RESTRICTIONS; PROPOSED RULE
EPA Number: EPAOSWFR88008
Source: NCEPI
NTIS Number: N/A

FEDERAL REGISTER: MAY 27, 1992. 40 CFR, PARTS 141, 142, 143. NATIONAL PRIMARY DRINKING REGULATIONS; ALDICARB, ALDICARB SULFOXIDE, AND ALDICARB SULFONE; POSTPONEMENT OF CERTAIN PROVISIONS ...
EPA Number: EPA811Z92001
Source: NCEPI
NTIS Number: N/A

FEDERAL REGISTER: MAY 28, 1993, PART 7. GUIDANCE TO HAZARDOUS WASTE GENERATORS ON THE ELEMENTS OF A WASTE MINIMIZATION PROGRAM; NOTICE
EPA Number: EPA530Z93007
Source: NCEPI
NTIS Number: N/A

FEDERAL REGISTER: MAY 29, 1996, PART 4. PAPER PRODUCTS RECOVERED MATERIALS ADVISORY NOTICE
EPA Number: EPA530Z96005
Source: NCEPI
NTIS Number: N/A

FEDERAL REGISTER: MAY 3, 1993, 40 CFR PARTS 261 ET AL. HAZARDOUS WASTE MANAGEMENT SYSTEM; IDENTIFICATION AND LISTING OF HAZARDOUS WASTE; RECYCLED USED OIL MANAGEMENT STANDARDS; FINAL ...
EPA Number: EPA530Z93004
Source: NCEPI
NTIS Number: N/A

FEDERAL REGISTER: MAY 30, 1991, PART 2. 40 CFR PART 268. LAND DISPOSAL RESTRICTIONS; POTENTIAL TREATMENT STANDARDS FOR NEWLY IDENTIFIED AND LISTED WASTES AND CONTAMINATED ...
EPA Number: EPAOSWFR91020
Source: NCEPI
NTIS Number: N/A

FEDERAL REGISTER: NOVEMBER 12, 1980, PART 7. HAZARDOUS WASTE MANAGEMENT SYSTEM; IDENTIFICATION AND LISTING OF HAZARDOUS WASTE-FINALIZING THE LIST OF HAZARDOUS WASTES (261.31 AND 261.32) ...
EPA Number: EPAOSWFR80018
Source: NCEPI
NTIS Number: N/A

FEDERAL REGISTER: NOVEMBER 14, 1990, PART 6. DEPARTMENT OF ENERGY WASTE ISOLATION PILOT PLANT; NOTICE OF FINAL NO-MIGRATION DETERMINATION
EPA Number: EPAOSWFR91009
Source: NCEPI
NTIS Number: N/A

FEDERAL REGISTER: NOVEMBER 15, 1982, PART 2. METAL MOLDING AND CASTING POINT SOURCE CATEGORY; EFFLUENT LIMITATIONS GUIDELINES, PRETREATMENT STANDARDS, AND NEW SOURCE PERFORMANCE STANDARDS; ...
EPA Number: EPA440FR47220
Source: NCEPI
NTIS Number: N/A

FEDERAL REGISTER: NOVEMBER 16, 1990. 40 CFR PARTS 122, 123, AND 124. NATIONAL POLLUTANT DISCHARGE ELIMINATION SYSTEM PERMIT APPLICATION REGULATIONS FOR STORM WATER DISCHARGES, FINAL RULE
EPA Number: EPA833Z90100
Source: NCEPI
NTIS Number: N/A

FEDERAL REGISTER: NOVEMBER 17, 1988, PART 5. 40 CFR 253. GUIDELINE FOR FEDERAL PROCUREMENT OF RETREAD TIRES; FINAL RULE
EPA Number: EPAOSWFR90005
Source: NCEPI
NTIS Number: N/A

FEDERAL REGISTER: NOVEMBER 18, 1992, PART 2. 40 CFR PARTS 260 ET AL. HAZARDOUS WASTE MANAGEMENT; LIQUIDS IN LANDFILLS; RULE
EPA Number: EPA530Z92019
Source: NCEPI
NTIS Number: N/A

FEDERAL REGISTER: NOVEMBER 2, 1990, PART 3. 40 CFR PARTS 261, 271, AND 302. HAZARDOUS WASTE MANAGEMENT SYSTEMS; IDENTIFICATION AND LISTING OF HAZARDOUS WASTE; FINAL RULE
EPA Number: EPAOSWFR91007
Source: NCEPI
NTIS Number: N/A

FEDERAL REGISTER: NOVEMBER 2, 1993. 40 CFR PART 282. UNDERGROUND STORAGE TANK PROGRAM; APPROVED PROGRAM FOR NEW HAMPSHIRE; RULE {UST #44}
EPA Number: EPA510Z93004
Source: NCEPI
NTIS Number: N/A

FEDERAL REGISTER: NOVEMBER 20, 1995. 40 CFR PARTS 261, 266, 268, 271, AND 302. HAZARDOUS WASTE MANAGEMENT SYSTEM; IDENTIFICATION AND LISTING OF HAZARDOUS WASTE: PETROLEUM REFINING PROCESS ...
EPA Number: EPA530Z95014
Source: NCEPI
NTIS Number: N/A

FEDERAL REGISTER: NOVEMBER 24, 1992. 40 CFR PARTS 261 AND 271. HAZARDOUS WASTE MANAGEMENT SYSTEM; IDENTIFICATION AND LISTING OF HAZARDOUS WASTE; TOXICITY CHARACTERISTIC REVISION
EPA Number: EPA530Z92020
Source: NCEPI
NTIS Number: N/A

FEDERAL REGISTER: NOVEMBER 25, 1980, PART 10. HAZARDOUS WASTE MANAGEMENT SYSTEM; CLARIFICATION OF REGULATIONS ON HAZARDOUS WASTE IN CONTAINERS; EXEMPTION OF CERTAIN TREATED-WOOD WASTES; FINAL
EPA Number: EPAOSWFR80022
Source: NCEPI
NTIS Number: N/A

FEDERAL REGISTER: NOVEMBER 28, 1995, NUMBER 228. ENVIRONMENTAL PROTECTION AGENCY, REGULATORY PLAN AND REGULATORY AGENDA
EPA Number: EPA230Z95002
Source: NCEPI
NTIS Number: N/A

FEDERAL REGISTER: NOVEMBER 29, 1985, PART 2. 40 CFR PARTS 260, 261, 264, 265, 266, 270, 271, AND 302. HAZARDOUS WASTE MANAGEMENT SYSTEM; USED OIL; FINAL RULE AND PROPOSED RULES
EPA Number: EPA530SW85034
Source: NCEPI
NTIS Number: N/A

FEDERAL REGISTER: NOVEMBER 7, 1986, PART 2. 40 CFR PART 260 ET AL. HAZARDOUS WASTE MANAGEMENT SYSTEM; LAND DISPOSAL RESTRICTIONS; FINAL RULE
EPA Number: EPAOSWFR87002
Source: NCEPI
NTIS Number: N/A

FEDERAL REGISTER: NOVEMBER 8, 1983, PART 2. WATER QUALITY STANDARDS REGULATION
EPA Number: EPA823Z83100
Source: NCEPI
NTIS Number: N/A

FEDERAL REGISTER: NOVEMBER 8, 1985, PART 6. 40 CFR PART 280. NOTIFICATION REQUIREMENTS FOR OWNERS OF UNDERGROUND STORAGE TANKS; FINAL RULE {UST #3}
EPA Number: EPA510Z92501
Source: NCEPI
NTIS Number: N/A

FEDERAL REGISTER: NOVEMBER 8, 1995, PART 3. 40 CFR PART 260, ET AL. MILITARY MUNITIONS RULE: HAZARDOUS WASTE IDENTIFICATION AND MANAGEMENT; EXPLOSIVES EMERGENCIES; REDEFINITION ...
EPA Number: EPA530Z95013
Source: NCEPI
NTIS Number: N/A

FEDERAL REGISTER: NOVEMBER 9, 1989. 40 CFR PART 280. UNDERGROUND STORAGE TANKS CONTAINING PETROLEUM; FINANCIAL RESPONSIBILITY REQUIREMENTS
EPA Number: EPA510Z92901
Source: NCEPI
NTIS Number: N/A

FEDERAL REGISTER: OCTOBER 1, 1993. 40 CFR PART 258. SOLID WASTE DISPOSAL FACILITY CRITERIA; DELAY OF COMPLIANCE AND EFFECTIVE DATES; FINAL RULE
EPA Number: EPA530Z93012
Source: NCEPI
NTIS Number: N/A

FEDERAL REGISTER: OCTOBER 11, 1988, PART 2. 40 CFR PART 264. STATISTICAL METHODS FOR EVALUATING GROUND-WATER MONITORING FROM HAZARDOUS WASTE FACILITIES; FINAL RULE
EPA Number: EPAOSWFR89001
Source: NCEPI
NTIS Number: N/A

FEDERAL REGISTER: OCTOBER 12, 1989, PART 2. 40 CFR PART 370. COMMUNITY RIGHT-TO-KNOW REPORTING REQUIREMENTS; INTERIM FINAL RULE AND SUPPLEMENTAL NOTICE TO PROPOSED RULE
EPA Number: EPAOSWER-101289
Source: NTIS Number: N/A

FEDERAL REGISTER: OCTOBER 12, 1989, PART 5. 40 CFR PART 260. HAZARDOUS WASTE MANAGEMENT SYSTEM; USE OF GROUND-WATER DATA IN DELISTING DECISIONS; PROPOSED RULE AND REQUEST FOR COMMENTS
EPA Number: EPAOSWFR90002
Source: NCEPI
NTIS Number: N/A

FEDERAL REGISTER: OCTOBER 15, 1987, PART 4. 40 CFR PART 370. EMERGENCY AND HAZARDOUS CHEMICAL INVENTORY FORMS AND COMMUNITY RIGHT-TO-KNOW REPORTING REQUIREMENTS; FINAL RULE
EPA Number: EPAOSWER-101587
Source: NTIS Number: N/A

FEDERAL REGISTER: OCTOBER 15, 1992, PART 2. 40 CFR PARTS 261 ET AL. HAZARDOUS WASTE MANAGEMENT SYSTEM; IDENTIFICATION AND LISTING OF HAZARDOUS WASTE AND CERCLA HAZARDOUS SUBSTANCE ...
EPA Number: EPA530Z92017
Source: NCEPI
NTIS Number: N/A

FEDERAL REGISTER: OCTOBER 16, 1992, PART 2. ENVIRONMENTAL EDUCATION GRANTS; SOLICITATION NOTICE
EPA Number: EPA175Z92001
Source: NCEPI
NTIS Number: N/A

FEDERAL REGISTER: OCTOBER 2, 1990. 40 CFR PARTS 260, 261, 262, 264, 265, 270, AND 271. HAZARDOUS WASTE MANAGEMENT SYSTEM; LAND DISPOSAL RESTRICTIONS
EPA Number: EPAOSWFR91002
Source: NCEPI
NTIS Number: N/A

FEDERAL REGISTER: OCTOBER 2, 1991, PART 4. GUIDANCE FOR THE USE OF THE TERMS RECYCLED AND RECYCLABLE AND THE RECYCLING EMBLEM IN ENVIRONMENTAL MARKETING CLAIMS; NOTICE OF ...
EPA Number: EPAOSWFR91032
Source: NCEPI
NTIS Number: N/A

FEDERAL REGISTER: OCTOBER 20, 1993. PART 2. 40 CFR PART 68. RISK MANAGEMENT PROGRAMS FOR CHEMICAL ACCIDENTAL RELEASE PREVENTION; PROPOSED RULE
EPA Number: EPA550Z93002
Source: NCEPI
NTIS Number: N/A

FEDERAL REGISTER: OCTOBER 26, 1984, PART 8. 40 CFR PART 136. GUIDELINES ESTABLISHING TEST PROCEDURES FOR THE ANALYSIS OF POLLUTANTS UNDER THE CLEAN WATER ACT; FINAL RULE AND INTERIM FINAL
EPA Number: EPAEMSLFRPT8
Source: NCEPI
NTIS Number: N/A

FEDERAL REGISTER: OCTOBER 26, 1988, PART 2. 40 CFR PARTS 280 AND 281. UNDERGROUND STORAGE TANKS CONTAINING PETROLEUM FINANCIAL RESPONSIBILITY REQUIREMENTS AND STATE PROGRAM APPROVAL {UST #4B}
EPA Number: EPA510Z92802
Source: NCEPI
NTIS Number: N/A

FEDERAL REGISTER: OCTOBER 3, 1980. PART 6. OCEAN DISCHARGE CRITERIA
EPA Number: EPA840Z80100
Source: NCEPI
NTIS Number: N/A

FEDERAL REGISTER: OCTOBER 3, 1990. 40 CFR PARTS 248, 249, 250, 252, AND 253. GUIDELINES FOR FEDERAL PROCUREMENT OF PRODUCTS CONTAINING RECOVERED MATERIALS
EPA Number: EPAOSWFR91003
Source: NCEPI
NTIS Number: N/A

FEDERAL REGISTER: OCTOBER 30, 1980, PART 11. HAZARDOUS WASTE MANAGEMENT SYSTEM; IDENTIFICATION AND LISTING OF HAZARDOUS WASTE, AND INTERIM STATUS STANDARDS FOR OWNERS AND OPERATORS OF TREATMENT, ...
EPA Number: EPAOSWFR80016
Source: NCEPI
NTIS Number: N/A

FEDERAL REGISTER: OCTOBER 4, 1995, PART 2. PROPOSED GUIDELINES FOR NEUROTOXICITY RISK ASSESSMENT; NOTICE
EPA Number: EPA630Z96001
Source: NCEPI
NTIS Number: N/A

FEDERAL REGISTER: OCTOBER 5, 1990. 40 CFR PARTS 260-266, 268, 270, AND 271. WASTE MINIMIZATION INCENTIVES
EPA Number: EPAOSWFR91001
Source: NCEPI
NTIS Number: N/A

FEDERAL REGISTER: OCTOBER 6, 1989, PART 3. 40 CFR PARTS 261, 271, AND 302. HAZARDOUS WASTE MANAGEMENT SYSTEM; IDENTIFICATION AND LISTING OF HAZARDOUS WASTE AND CERCLA HAZARDOUS SUBSTANCE
EPA Number: EPAOSWFR89018
Source: NCEPI
NTIS Number: N/A

FEDERAL REGISTER: OCTOBER 9, 1991, PART 2. 40 CFR PARTS 257 AND 258. SOLID WASTE DISPOSAL FACILITY CRITERIA; FINAL RULE
EPA Number: EPAOSWFR91004
Source: NCEPI
NTIS Number: N/A

FEDERAL REGISTER: SEPTEMBER 1, 1988, PART 3. 40 CFR PARTS 264 AND 265. STANDARDS APPLICABLE TO OWNERS AND OPERATORS OF HAZARDOUS WASTE TREATMENT, STORAGE, AND DISPOSAL FACILITIES; ...
EPA Number: EPAOSWFR88015
Source: NCEPI
NTIS Number: N/A

FEDERAL REGISTER: SEPTEMBER 1, 1989, PART 3. 40 CFR PART 261. MINING WASTE EXCLUSION; FINAL RULE
EPA Number: EPAOSWFR89017
Source: NCEPI
NTIS Number: N/A

FEDERAL REGISTER: SEPTEMBER 10, 1992, PART 3. 40 CFR PART 260, ET AL. HAZARDOUS WASTE MANAGEMENT SYSTEM; IDENTIFICATION AND LISTING OF HAZARDOUS WASTE; RECYCLED USED OIL MANAGEMENT ...
EPA Number: EPA530Z92011
Source: NCEPI
NTIS Number: N/A

FEDERAL REGISTER: SEPTEMBER 13, 1988, PART 2. 40 CFR PARTS 261 AND 302. HAZARDOUS WASTE MANAGEMENT SYSTEM; IDENTIFICATION AND LISTING OF HAZARDOUS WASTE; AND DESIGNATION, REPORTABLE ...
EPA Number: EPAOSWFR88017
Source: NCEPI
NTIS Number: N/A

FEDERAL REGISTER: SEPTEMBER 16, 1992, PART 4. 40 CFR PARTS 264 AND 265. STANDARDS APPLICABLE TO OWNERS AND OPERATORS OF HAZARDOUS WASTE TREATMENT, STORAGE, AND DISPOSAL FACILITIES; ...
EPA Number: EPA530Z92015
Source: NCEPI
NTIS Number: N/A

FEDERAL REGISTER: SEPTEMBER 19, 1994, PART 2. 40 CFR PARTS 148 ET AL. LAND DISPOSAL RESTRICTIONS PHASE 2: UNIVERSAL TREATMENT STANDARDS, AND TREATMENT STANDARDS FOR ORGANIC TOXICITY ...
EPA Number: EPA530Z94011
Source: NCEPI
NTIS Number: N/A

FEDERAL REGISTER: SEPTEMBER 2, 1988, 40 CFR PARTS 260, 264, 265, AND 270. HAZARDOUS WASTE MANAGEMENT SYSTEM; STANDARDS FOR HAZARDOUS WASTE STORAGE AND TREATMENT TANK SYSTEMS
EPA Number: EPAOSWFR88014
Source: NCEPI
NTIS Number: N/A

FEDERAL REGISTER: SEPTEMBER 23, 1987, PART 6. 40 CFR PARTS 262 AND 271. EXCEPTION REPORTING FOR SMALL QUANTITY GENERATORS OF HAZARDOUS WASTE; FINAL RULE
EPA Number: EPAOSWFR87022
Source: NCEPI
NTIS Number: N/A

FEDERAL REGISTER: SEPTEMBER 23, 1988, PART 2. 40 CFR PARTS 280 AND 281. UNDERGROUND STORAGE TANKS; TECHNICAL REQUIREMENTS AND STATE PROGRAM APPROVAL; FINAL RULES {UST #04A}
EPA Number: EPA510Z92801
Source: NCEPI
NTIS Number: N/A

FEDERAL REGISTER: SEPTEMBER 23, 1991, PART 2. 40 CFR PARTS 261 AND 266. HAZARDOUS WASTE MANAGEMENT SYSTEM; IDENTIFICATION AND LISTING OF HAZARDOUS WASTE; USED OIL; SUPPLEMENTAL NOTICE ...
EPA Number: EPAOSWFR91023
Source: NCEPI
NTIS Number: N/A

FEDERAL REGISTER: SEPTEMBER 27, 1990, 40 CFR PARTS 261, 264, 265, 268, 271 AND 302. HAZARDOUS WASTE MANAGEMENT SYSTEM; IDENTIFICATION AND LISTING OF HAZARDOUS WASTE; TOXICITY CHARACTERISTIC
EPA Number: EPAOSWFR90020
Source: NCEPI
NTIS Number: N/A

FEDERAL REGISTER: SEPTEMBER 27, 1991, PART 7. 40 CFR PART 24. ISSUANCE OF AND ADMINISTRATIVE HEARINGS ON RCRA SECTION 9003(H) CORRECTIVE ACTION ORDERS FOR UNDERGROUND STORAGE TANKS; {UST #120}
EPA Number: EPA510Z91001
Source: NCEPI
NTIS Number: N/A

FEDERAL REGISTER: SEPTEMBER 29, 1989, PART 4. 40 CFR PARTS 260 AND 261. HAZARDOUS WASTE MANAGEMENT SYSTEM; TESTING AND MONITORING ACTIVITIES; FINAL RULE
EPA Number: EPAOSWFR90001
Source: NCEPI
NTIS Number: N/A

FEDERAL REGISTER: SEPTEMBER 29, 1995, PART 14. FINAL NATIONAL POLLUTANT DISCHARGE ELIMINATION SYSTEM STORM WATER MULTISECTOR GENERAL PERMIT FOR INDUSTRIAL ACTIVITIES; NOTICE
EPA Number: EPA833Z95003
Source: NCEPI
NTIS Number: N/A

FEDERAL REGISTER: SEPTEMBER 5, 1991, 40 CFR PART 266. HAZARDOUS WASTE MANAGEMENT SYSTEM; IDENTIFICATION AND LISTING OF HAZARDOUS WASTE; BURNING OF HAZARDOUS WASTE IN BOILERS AND INDUSTRIAL ...
EPA Number: EPAOSWFR91031
Source: NCEPI
NTIS Number: N/A

FEDERAL REGISTER: SEPTEMBER 7, 1995, PART 2. 40 CFR PARTS 280 AND 281. UNDERGROUND STORAGE TANKS; LENDER LIABILITY; FINAL RULE {UST #100}
EPA Number: EPA510Z95002
Source: NCEPI
NTIS Number: N/A

FEDERAL REGISTER: SEPTEMBER 9, 1992, PART 2. CONSTRUCTION FACT SHEET: FINAL NPDES GENERAL PERMITS FOR STORM WATER DISCHARGES FROM CONSTRUCTION SITES; FACT SHEET
EPA Number: EPA833Z92002
Source: NCEPI
NTIS Number: N/A

FEDERAL REGISTER: SEPTEMBER 9, 1992, PART 4. 40 CFR PART 122. NATIONAL POLLUTANT DISCHARGE ELIMINATION SYSTEM, REQUEST FOR COMMENT ON ALTERNATIVE APPROACHES FOR PHASE II STORM WATER ...
EPA Number: EPA833Z92005
Source: NCEPI
NTIS Number: N/A

FEDERAL REGISTER: SEPTEMBER 9, 1992. PART 2. CONSTRUCTION PERMIT LANGUAGE; FINAL NPDES GENERAL PERMITS FOR STORM WATER DISCHARGES FROM CONSTRUCTION SITES; PERMIT LANGUAGE
EPA Number: EPA833Z92001
Source: NCEPI
NTIS Number: N/A

FEDERAL REGISTER: SEPTEMBER 9, 1992. PART 3. NON CONSTRUCTION-INDUSTRIAL PERMIT LANGUAGE; FINAL NPDES GENERAL PERMITS FOR STORM WATER DISCHARGES ASSOCIATED WITH INDUSTRIAL ACTIVITY ...
EPA Number: EPA833Z92003
Source: NCEPI
NTIS Number: N/A

FEDERAL REGISTER: SEPTEMBER 9,1992, PART 4. 40 CFR PART 122. NATIONAL POLLUTANT DISCHARGE ELIMINATION SYSTEM, REQUEST FOR COMMENT ON ALTERNATIVE APPROACHES FOR PHASE II STORM WATER PROGRAM
EPA Number: EPA830Z92001
Source: NCEPI
NTIS Number: N/A

Fertilizer

AGRICULTURAL NPS CONTROL OF PHOSPHORUS IN THE NEW YORK STATE, LAKE ONTARIO BASIN, VOLUME 2: FERTILIZER TRIALS ON ORGANIC SOILS IN THE LAKE ONTARIO DRAINAGE BASIN
EPA Number: EPA905991006B
Source: NTIS
NTIS Number: PB93-128023

BACKGROUND INFORMATION FOR STANDARDS OF PERFORMANCE: PHOSPHATE FERTILIZER INDUSTRY VOLUME 1: PROPOSED STANDARDS
EPA Number: EPA450274019A
Source: NCEPI
NTIS Number: PB-237606

BACKGROUND INFORMATION FOR STANDARDS OF PERFORMANCE: PHOSPHATE FERTILIZER INDUSTRY VOLUME 2: TEST DATA SUMMARY
EPA Number: EPA450274019B
Source: NCEPI
NTIS Number: PB-237607

REVIEW OF NEW SOURCE PERFORMANCE STANDARDS FOR PHOSPHATE FERTILIZER INDUSTRY, REVISED
EPA Number: EPA450379038R
Source: NCEPI
NTIS Number: PB81-122129

Filter(s)

ASSESSMENT OF SINGLE-STAGE TRICKLING FILTER NITRIFICATION
EPA Number: EPA430991005
Source: NCEPI
NTIS Number: PB91-206276

COLLECTING USED OIL FOR RECYCLING/ REUSE: TIPS FOR CONSUMERS WHO CHANGE THEIR OWN MOTOR OIL AND OIL FILTERS
EPA Number: EPA530F94008
Source: NCEPI
NTIS Number: N/A

CONVERTING ROCK TRICKLING FILTERS TO PLASTIC MEDIA - DESIGN AND PERFORMANCE
EPA Number: EPA600280120
Source: NCEPI
NTIS Number: PB81-119885

DEMONSTRATION BULLETIN: COLLOID POLISHING FILTER METHOD
EPA Number: EPA540MR94501
Source: NCEPI
NTIS Number: N/A

DEMONSTRATION BULLETIN: MEMBRANE MICROFILTRATION: E.I. DUPONT DE NEMOURS AND COMPANY, INC., OBERLIN FILTER COMPANY
EPA Number: EPA540M590007
Source: NCEPI
NTIS Number: N/A

EMERGING TECHNOLOGY: BIOLOGICAL AERATED FILTER, A PROMISING BIOLOGICAL PROCESS
EPA Number: EPA832R83102
Source: NCEPI
NTIS Number: N/A

ENVIRONMENTAL FACT SHEET: PROPERLY MANAGING USED OIL FILTERS
EPA Number: EPA530F92010
Source: NCEPI
NTIS Number: N/A

FILTER CANISTER: A NEW METHOD FOR RECOVERING FREE PRODUCT {UST #133}
EPA Number: EPA510B92002
Source: NCEPI
NTIS Number: N/A

FINE SOLIDS REMOVAL FOLLOWING COMBINED CHEMICAL-TRICKLING FILTER TREATMENT
EPA Number: EPA600280099
Source: NCEPI
NTIS Number: PB81-140659

INNOVATIVE TECHNOLOGY EVALUATION REPORT: COLLOID POLISHING FILTER METHOD, FILTER FLOW TECHNOLOGY, INC.
EPA Number: EPA540R94501
Source: NCEPI
NTIS Number: PB95-249512

LEACHATE CLOGGING ASSESSMENT OF GEOTEXTILE AND SOIL LANDFILL FILTERS. PROJECT SUMMARY
EPA Number: EPA600SR95141
Source: NCEPI
NTIS Number: N/A

SITE TECHNOLOGY CAPSULE: FILTER FLOW TECHNOLOGY, INC.; COLLOID POLISHING FILTER METHOD
EPA Number: EPA540R94501A
Source: NCEPI
NTIS Number: PB95-122792

TECHNOLOGY ASSESSMENT OF INTERMITTENT SAND FILTERS
EPA Number: EPA832R85100
Source: NCEPI
NTIS Number: N/A

UPGRADING TRICKLING FILTERS
EPA Number: EPA430978004
Source: NCEPI
NTIS Number: PB-286920

Financing

CLEAN AIR ACT OF 1990: A GUIDE TO PUBLIC FINANCING OPTIONS
EPA Number: EPA450K92005
Source: OAR
NTIS Number: N/A

CLEAN WATER STATE REVOLVING FUND: FINANCING AMERICA'S ENVIRONMENTAL INFRASTRUCTURE, A REPORT OF PROGRESS {INCLUDE ERRATA}
EPA Number: EPA832R95001
Source: NCEPI
NTIS Number: N/A

DEVELOPING PUBLIC/PRIVATE PARTNERSHIPS: AN OPTION FOR WASTEWATER FINANCING
EPA Number: EPA832F92003
Source: NCEPI
NTIS Number: N/A

FINANCING MODELS FOR ENVIRONMENTAL PROTECTION: HELPING COMMUNITIES MEET THEIR ENVIRONMENTAL GOALS
EPA Number: EPA202B92006
Source: NCEPI
NTIS Number: PB93-124998

FINANCING UNDERGROUND STORAGE TANK WORK: FEDERAL AND STATE ASSISTANCE PROGRAMS {UST #145}
EPA Number: EPA510B95010
Source: NCEPI
NTIS Number: N/A

INNOVATIVE OPTIONS FOR FINANCING NONGOVERNMENTAL PUBLIC WATER SUPPLIES' NEEDS
EPA Number: EPA812R93004
Source: NCEPI
NTIS Number: N/A

LOCAL FINANCING FOR WELLHEAD PROTECTION
EPA Number: EPA440689001
Source: NCEPI
NTIS Number: PB92-188705

NARROWING THE GAP: ENVIRONMENTAL FINANCE FOR THE 1990'S
EPA Number: EPA205R92002
Source: NCEPI
NTIS Number: PB93-157741

OVERVIEW OF EXISTING STATE ALTERNATIVE FINANCING PROGRAMS: FINANCING DRINKING WATER SYSTEM CAPITAL NEEDS IN THE 1990'S
EPA Number: EPA812R92001
Source: NCEPI
NTIS Number: PB93-132637

POLLUTION PREVENTION FINANCING: THE BANKING OUTREACH PROJECT
EPA Number: EPA903R93020
Source: REGION3
NTIS Number: N/A

ROAD TO FINANCING: ASSESSING AND IMPROVING YOUR COMMUNITY'S CREDIT WORTHINESS
EPA Number: EPA832B92004
Source: NCEPI
NTIS Number: N/A

SRF: FINANCING FOR SMALL COMMUNITIES
EPA Number: EPA430991018B
Source: NCEPI
NTIS Number: N/A

Fish

BOATER'S AND FISHERMAN'S PLEDGE {CARD}
EPA Number: EPA800F93007
Source: NCEPI
NTIS Number: N/A

CHESAPEAKE BAY STRIPED BASS FISHERY MANAGEMENT PLAN, ANNUAL PROGRESS REPORT, 1994
EPA Number: EPA903R95007
Source: REGION3BAY
NTIS Number: N/A

CONSUMPTION SURVEYS FOR FISH AND SHELLFISH: A REVIEW AND ANALYSIS OF SURVEY METHODS
EPA Number: EPA822R92001
Source: NCEPI
NTIS Number: PB92-231539

CONTAMINANT BODY BURDENS IN MESOPELAGIC FISH (MYCTOPHIDAE) COLLECTED NEAR THE 106-MILE SITE
EPA Number: EPA842S92003
Source: NCEPI
NTIS Number: N/A

CRAYFISH (ASTACIDAE) OF NORTH AND MIDDLE AMERICA
EPA Number: EPA600D76002
Source: NCEPI
NTIS Number: PB-222930

DEVELOPMENT DOCUMENT FOR EFFLUENT LIMITATIONS GUIDELINES AND NEW SOURCE PERFORMANCE STANDARDS FOR THE FISH MEAL SALMON, BOTTOM FISH, CLAM, OYSTER, SARDINE, SCALLOP, HERRING, AND ....
EPA Number: EPA440175041A
Source: NCEPI
NTIS Number: PB-256840

EFFECTS OF 16 VERTEBRATE CONTROL AGENTS ON THREATENED AND ENDANGERED SPECIES, US FISH AND WILDLIFE SERVICE BIOLOGICAL OPINION, MARCH 1993
EPA Number: EPA734R93900
Source: NTIS
NTIS Number: N/A

EPA NATIONAL STUDY OF CHEMICAL RESIDUES IN FISH: PRESS PACKAGE, NOVEMBER 1992
EPA Number: EPA823R92008C
Source: NCEPI
NTIS Number: N/A

FACT SHEET: NATIONAL LISTING OF FISH AND WILDLIFE CONSUMPTION ADVISORIES, UPDATE
EPA Number: EPA823F96006
Source: NCEPI
NTIS Number: N/A

FACT SHEET: NATIONAL LISTING OF FISH CONSUMPTION ADVISORIES, UPDATE
EPA Number: EPA823F95004
Source: NCEPI
NTIS Number: N/A

FACT SHEET: NATIONAL STUDY OF CHEMICAL RESIDUES IN FISH
EPA Number: EPA823F92001
Source: NCEPI
NTIS Number: N/A

FISH AND FISHERIES MANAGEMENT IN LAKES AND RESERVOIRS: TECHNICAL SUPPLEMENT TO THE LAKE AND RESERVOIR RESTORATION GUIDANCE MANUAL
EPA Number: EPA841R93002
Source: NCEPI
NTIS Number: N/A

FISH COMMUNITIES IN LAKES IN SUBREGION 2B (UPPER PENINSULA OF MICHIGAN) IN RELATION TO LAKE ACIDITY
EPA Number: EPA600389021
Source: NCEPI
NTIS Number: N/A

FISH FIELD AND LABORATORY METHODS FOR EVALUATING THE BIOLOGICAL INTEGRITY OF SURFACE WATERS
EPA Number: EPA600R92111
Source: NCEPI
NTIS Number: N/A

FISHERY MANAGEMENT PLANTS, ANNUAL PROGRESS REPORT, 1994
EPA Number: EPA903R95016
Source: REGION3BAY
NTIS Number: N/A

GUIDANCE FOR ASSESSING CHEMICAL CONTAMINANT DATA FOR USE IN FISH ADVISORIES, VOLUME 2: RISK ASSESSMENT AND FISH CONSUMPTION LIMITS
EPA Number: EPA823B94004
Source: NCEPI
NTIS Number: PB94-204062

GUIDANCE FOR ASSESSING CHEMICAL CONTAMINANT DATA FOR USE IN FISH ADVISORIES: FISH SAMPLING AND ANALYSIS, VOLUME 1: 2ND EDITION
EPA Number: EPA823R95007
Source: NCEPI
NTIS Number: PB96-131834

GUIDANCE FOR ASSESSING CHEMICAL CONTAMINANT DATA FOR USE IN FISH ADVISORIES: VOLUME 2, SUPPLEMENTS, JUNE 1996
EPA Number: EPA823B96004
Source: NCEPI
NTIS Number: N/A

HELP CARD: NATIONAL LISTING OF FISH AND WILDLIFE CONSUMPTION ADVISORIES
EPA Number: EPA823B96005
Source: NCEPI
NTIS Number: N/A

IMPLEMENTATION PLAN FOR REMOVING IMPEDIMENTS TO MIGRATORY FISHES IN THE CHESAPEAKE BAY WATERSHED, ANNUAL PROGRESS REPORT, 1994
EPA Number: EPA903R95006
Source: REGION3BAY
NTIS Number: N/A

INTENSIVE STUDIES OF STREAM FISH POPULATIONS IN MAINE
EPA Number: EPA600390043
Source: NCEPI
NTIS Number: PB90-231267

MERCURY LEVELS IN FISH FROM THE UPPER PENINSULA OF MICHIGAN (ELS SUBREGION 2B) IN RELATION TO LAKE ACIDITY
EPA Number: EPA600390068
Source: NCEPI
NTIS Number: PB90-263484

NATIONAL FISH TISSUE DATA REPOSITORY, USER'S MANUAL, VERSION 1.0
EPA Number: EPA823B93003
Source: NCEPI
NTIS Number: PB95-122735

NATIONAL FISH TISSUE DATA REPOSITORY: DATA ENTRY GUIDE, VERSION 1.0
EPA Number: EPA823B93006
Source: NTIS
NTIS Number: PB95-122743

NATIONAL LISTING OF FISH CONSUMPTION ADVISORIES {7 DISK SET}
EPA Number: EPA823C96011
Source: NCEPI
NTIS Number: N/A

NATIONAL LISTING OF FISH CONSUMPTION ADVISORIES, VERSION 2 {INCLUDE LETTER, FACT SHEET, AND 5 DISKS}
EPA Number: EPA823C95001
Source: NCEPI
NTIS Number: N/A

NATIONAL STUDY OF CHEMICAL RESIDUES IN FISH: VOLUME 1
EPA Number: EPA823R92008A
Source: NCEPI
NTIS Number: PB93-114981

NATIONAL STUDY OF CHEMICAL RESIDUES IN FISH: VOLUME 2
EPA Number: EPA823R92008B
Source: NCEPI
NTIS Number: PB93-114999

PROCEEDINGS: FISH PHYSIOLOGY, FISH TOXICOLOGY, AND FISHERIES MANAGEMENT, GUANGZHOU, PRC, SEPTEMBER 14-16, 1988 SEPTEMBER 14-16, 1988
EPA Number: EPA600990011
Source: NCEPI
NTIS Number: PB90-192998

PROCEEDINGS: FISH PHYSIOLOGY, TOXICOLOGY AND WATER QUALITY MANAGEMENT; 3RD BIENNIAL INTERNATIONAL SYMPOSIUM, NANJING, PRC, NOVEMBER 3-5, 1992
EPA Number: EPA600R94138
Source: NCEPI
NTIS Number: N/A

PROCEEDINGS: FISH PHYSIOLOGY, TOXICOLOGY AND WATER QUALITY MANAGEMENT; 3RD BIENNIAL INTERNATIONAL SYMPOSIUM, NANJING, PRC, NOVEMBER 3-5, 1992. PROJECT SUMMARY
EPA Number: EPA600SR94138
Source: NCEPI
NTIS Number: N/A

PROCEEDINGS: FISH PHYSIOLOGY, TOXICOLOGY, AND WATER QUALITY MANAGEMENT; INTERNATIONAL SYMPOSIUM, SACRAMENTO, CA, USA, SEPTEMBER 18-20, 1990
EPA Number: EPA600R93157
Source: NCEPI
NTIS Number: PB94-159126

PROCEEDINGS: U.S. ENVIRONMENTAL PROTECTION AGENCY'S NATIONAL TECHNICAL WORKSHOP ""PCBS IN FISH TISSUE"", MAY 10-11, 1993, WASHINGTON, D.C. {INCLUDE LETTER}
EPA Number: EPA823R93003
Source: NCEPI
NTIS Number: PB94-112513

RAPID BIOASSESSMENT PROTOCOLS FOR USE IN STREAMS AND RIVERS: BENTHIC MACROINVERTEBRATES AND FISH
EPA Number: EPA440489001
Source: NCEPI
NTIS Number: N/A

RESEARCH ON FISH AND WILDLIFE HABITAT: DECADE REPORT
EPA Number: EPA600882022
Source: NCEPI
NTIS Number: PB85-199230

SPECIAL INTEREST GROUP (SIG) FORUM FOR FISH CONSUMPTION RISK MANAGEMENT: USERS MANUAL, V.I.O.
EPA Number: EPA822B91001
Source: NCEPI
NTIS Number: PB92-231687

USE OF SURROGATE SPECIES IN ASSESSING CONTAMINANT RISK TO ENDANGERED AND THREATENED FISHES, SEPTEMBER 1995, FINAL REPORT
EPA Number: EPA600R96029
Source: NCEPI
NTIS Number: N/A

Fishery

CHESAPEAKE BAY STRIPED BASS FISHERY MANAGEMENT PLAN, ANNUAL PROGRESS REPORT, 1994
EPA Number: EPA903R95007
Source: REGION3BAY
NTIS Number: N/A

FISHERY MANAGEMENT PLANTS, ANNUAL PROGRESS REPORT, 1994
EPA Number: EPA903R95016
Source: REGION3BAY
NTIS Number: N/A

Forest

ASSESSMENT OF ATMOSPHERIC EXPOSURE AND DEPOSITION TO HIGH ELEVATION FORESTS IN THE EASTERN UNITED STATES
EPA Number: EPA600390058
Source: NCEPI
NTIS Number: PB91-100164

CARBON CYCLING IN BOREAL FORESTS AND SUB-ARCTIC ECOSYSTEMS
EPA Number: EPA600R93084
Source: NCEPI
NTIS Number: PB93-205540

EFFECTS OF SLUDGE IRRIGATION ON THREE PACIFIC NORTHWEST FOREST SOILS
EPA Number: EPA600280002
Source: NCEPI
NTIS Number: PB80-204068

ENVIRONMENTAL MONITORING AND ASSESSMENT PROGRAM: FOREST HEALTH MONITORING 1992 ACTIVITIES PLAN
EPA Number: EPA620R93002
Source: NCEPI
NTIS Number: PB94-114717

EVALUATING THE EFFECTIVENESS OF FORESTRY BEST MANAGEMENT PRACTICES IN MEETING WATER QUALITY GOALS OR STANDARDS {3-HOLE PUNCH} {INCLUDE INSERT}
EPA Number: EPA841B94005A
Source: NCEPI
NTIS Number: N/A

EVALUATING THE EFFECTIVENESS OF FORESTRY BEST MANAGEMENT PRACTICES IN MEETING WATER QUALITY GOALS OR STANDARDS {BOUND COPY} {INCLUDE INSERT}
EPA Number: EPA841B94005B
Source: NCEPI
NTIS Number: N/A

FACT SHEET: RIPARIAN FOREST BUFFERS IN THE CHESAPEAKE BAY WATERSHED
EPA Number: EPA903F95001
Source: REGION3BAY
NTIS Number: N/A

FOREST HEALTH MONITORING-SOUTHEAST LOBLOLLY/SHORTLEAF PINE DEMOSTRATION INTERIM REPORT. PROJECT SUMMARY
EPA Number: EPA620SR94006
Source: NCEPI
NTIS Number: N/A

FOREST HEALTH MONITORING: 1991 GEORGIA INDICATOR EVALUATION AND FIELD STUDY
EPA Number: EPA620R94007
Source: NCEPI
NTIS Number: PB94-152394

FOREST HEALTH MONITORING: 1991 GEORGIA INDICATOR EVALUATION AND FIELD STUDY. PROJECT SUMMARY
EPA Number: EPA620SR94007
Source: NCEPI
NTIS Number: N/A

FOREST HEALTH MONITORING: 1992 ANNUAL STATISTICAL SUMMARY. PROECT SUMMARY
EPA Number: EPA620SR94010
Source: NCEPI
NTIS Number: N/A

FOREST HEALTH MONITORING: FIELD METHODS GUIDE
EPA Number: EPA620R94027
Source: NCEPI
NTIS Number: PB95-190419

FOREST HEALTH MONITORING: STATISTICAL SUMMARY, 1991
EPA Number: EPA620R94028
Source: NCEPI
NTIS Number: PB95-136172

FOREST HEALTH MONITORING: STATISTICAL SUMMARY, 1991. PROJECT SUMMARY
EPA Number: EPA620SR94028
Source: NCEPI
NTIS Number: N/A

FOREST SURVEY METHODS USED IN THE USDA FOREST SERVICE
EPA Number: EPA600389065
Source: NCEPI
NTIS Number: PB89-220594

FORESTED WETLANDS: FUNCTIONS, BENEFITS AND THE USE OF BEST MANAGEMENT PRACTICES
EPA Number: EPA903R95014
Source: WPH
NTIS Number: N/A

MONITORING GUIDELINES TO EVALUATE EFFECTS OF FORESTRY ACTIVITIES ON STREAMS IN THE PACIFIC NORTHWEST AND ALASKA
EPA Number: EPA910991001
Source: SEATTLEPIC
NTIS Number: N/A

NONPOINT POINTERS: MANAGING NONPOINT SOURCE POLLUTION FROM FORESTRY, POINTER NO. 8
EPA Number: EPA841F96004H
Source: NCEPI
NTIS Number: N/A

RIPARIAN FOREST BUFFERS, RESTORING AND MANAGING A VITAL CHESAPEAKE RESOURCE, CONFERENCE PROCEEDINGS, OCTOBER 5-6, 1994
EPA Number: EPA903R95008
Source: REGION3BAY
NTIS Number: N/A

SLUDGE FERTILIZATION OF STATE FOREST LAND IN NORTHERN MICHIGAN
EPA Number: EPA905991003
Source: NTIS
NTIS Number: PB93-156982

SUMMARY OF CURRENT STATE NONPOINT SOURCE CONTROL PRACTICES FOR FORESTRY
EPA Number: EPA841S93001
Source: NCEPI
NTIS Number: N/A

TECHNICAL SUPPORT DOCUMENT: INTERNATIONAL TRAINING WORKSHOP, PRINCIPLES OF ENVIRONMENTAL ENFORCEMENT: DEFORESTATION
EPA Number: EPA300R95012
Source: NCEPI
NTIS Number: N/A

WATER QUALITY FUNCTIONS OF RIPARIAN FOREST BUFFER SYSTEMS IN THE CHESAPEAKE BAY WATERSHED
EPA Number: EPA903R95005
Source: REGION3BAY
NTIS Number: N/A

WATER QUALITY FUNCTIONS OF RIPARIAN FOREST BUFFER SYSTEMS IN THE CHESAPEAKE BAY WATERSHED
EPA Number: EPA903R95004
Source: REGION3BAY
NTIS Number: N/A

Freshwater

CITIZEN'S GUIDE TO WETLAND RESTORATION: APPROACHES TO RESTORING VEGETATION COMMUNITIES AND WILDLIFE HABITAT STRUCTURE IN FRESHWATER WETLAND SYSTEMS
EPA Number: EPA910R94006
Source: SEATTLEPIC
NTIS Number: N/A

FRESHWATER INFLOW ACTION AGENDA FOR THE GULF OF MEXICO: 1ST GENERATION-MANAGEMENT COMMITTEE REPORT
EPA Number: EPA800B94006
Source: NCEPI
NTIS Number: N/A

FRESHWATER WETLANDS FOR WASTEWATER MANAGEMENT {HANDBOOK}
EPA Number: EPA904985135
Source: REGION4
NTIS Number: N/A

METHODS FOR MEASURING THE ACUTE TOXICITY OF EFFLUENTS AND RECEIVING WATERS TO FRESHWATER AND MARINE ORGANISMS. 4TH EDITION {INCLUDE ADDENDA}
EPA Number: EPA600490027F
Source: NCEPI
NTIS Number: PB94-114733

METHODS FOR MEASURING THE TOXICITY AND BIOACCUMULATION OF SEDIMENT-ASSOCIATED CONTAMINANTS WITH FRESHWATER INVERTEBRATES
EPA Number: EPA600R94024
Source: NCEPI
NTIS Number: PB95-144614

REUSE OF MUNICIPAL WASTEWATER BY VOLUNTEER FRESHWATER WETLANDS: VERMONTVILLE, MICHIGAN
EPA Number: EPA832R93005D
Source: NCEPI
NTIS Number: N/A

SHORT-TERM METHODS FOR ESTIMATING THE CHRONIC TOXICITY OF EFFLUENTS AND RECEIVING WATER TO FRESHWATER ORGANISMS. 3RD EDITION
EPA Number: EPA600491002
Source: NCEPI
NTIS Number: N/A

SOUTH CAROLINA'S DEVELOPER'S HANDBOOK FOR FRESHWATER WETLANDS
EPA Number: EPA904K95900
Source: REGION4
NTIS Number: N/A

TIERED TESTING ISSUES FOR FRESHWATER AND MARINE SEDIMENTS
EPA Number: EPA823R93001
Source: NCEPI
NTIS Number: N/A

Fuel(s)

ANALYSIS OF COSTS AND COST EFFECTIVENESS OF SO2 CONTROL FOR MIXED FUEL-FIRED STEAM GENERATING UNITS
EPA Number: EPA450386001
Source: NCEPI
NTIS Number: PB86-156247

ANALYSIS OF THE ECONOMIC AND ENVIRONMENTAL EFFECTS OF COMPRESSED NATURAL GAS AS A VEHICLE FUEL: VOLUME 1, PASSENGER CARS AND LIGHT TRUCKS
EPA Number: EPA420R90100
Source: NVFEL
NTIS Number: PB90-220559

ANALYSIS OF THE ECONOMIC AND ENVIRONMENTAL EFFECTS OF COMPRESSED NATURAL GAS AS A VEHICLE FUEL: VOLUME 2, HEAVY-DUTY VEHICLES
EPA Number: EPA420R90101
Source: NVFEL
NTIS Number: PB90-225830

ANALYSIS OF THE ECONOMIC AND ENVIRONMENTAL EFFECTS OF ETHANOL AS AN AUTOMOTIVE FUEL
EPA Number: EPA420R90102
Source: NVFEL
NTIS Number: PB90-222522

ANALYSIS OF THE ECONOMIC AND ENVIRONMENTAL EFFECTS OF METHANOL AS AN AUTOMOTIVE FUEL
EPA Number: EPA420R89100
Source: NVFEL
NTIS Number: PB90-225805

BACKGROUND HYDROCARBON VAPOR CONCENTRATION STUDY FOR UNDERGROUND FUEL STORAGE TANKS: DRAFT FINAL REPORT {UST #67}
EPA Number: EPA510R92802
Source: NCEPI
NTIS Number: N/A

COLD STARTING AN ALCOHOL FUELED ENGINE WITH ULTRASONIC FUEL ATOMIZATION
EPA Number: EPA420R93011
Source: NVFEL
NTIS Number: PB93-206597

CONVERSION OF METHANOL-FUELED 16-VALVE, 4-CYLINDER ENGINE TO OPERATION OF GASEOUS 2H2/CO FUEL
EPA Number: EPA420R92006
Source: NVFEL
NTIS Number: PB93-144376

DEMONSTRATION OF FUEL CELLS TO RECOVER ENERGY FROM ANAEROBIC DISGESTER GAS PHASE I. CONCEPTUAL DESIGN, PRELIMINARY COST, AND EVALUATION STUDY. PROJECT SUMMARY
EPA Number: EPA600SR95034
Source: NCEPI
NTIS Number: N/A

DRAFT REGULATORY IMPACT ANALYSIS: PROPOSED REFUELING EMISSION REGULATIONS FOR GASOLINE-FUELED MOTOR VEHICLES: VOLUME 1 ANALYSIS OF GASOLINE MARKETING REGULATORY STRATEGIES
EPA Number: EPA450387001A
Source: NCEPI
NTIS Number: PB87-221677

EMISSIONS STANDARDS FOR HEAVY-DUTY CLEAN-FUEL FLEETS
EPA Number: EPA420R93015
Source: NVFEL
NTIS Number: PB94-112158

ENVIRONMENTAL ANALYSIS OF THE URANIUM FUEL CYCLE PART 4: SUPPLEMENTARY ANALYSIS, 1976
EPA Number: EPA520476017
Source: NCEPI
NTIS Number: PB-259857

ENVIRONMENTAL RADIATION PROTECTION REQUIREMENTS FOR NORMAL OPERATIONS OF ACTIVITIES IN THE URANIUM FUEL CYCLE, VOLUME 1
EPA Number: EPA520476016
Source: NCEPI
NTIS Number: PB-290524

ENVIRONMENTAL RADIATION PROTECTION REQUIREMENTS FOR NORMAL OPERATIONS OF ACTIVITIES IN THE URANIUM FUEL CYCLE, VOLUME 2
EPA Number: EPA520476016B
Source: NCEPI
NTIS Number: PB-290525

ENVIRONMENTAL RESEARCH BRIEF: WASTE REDUCTION ACTIVITIES AND OPTIONS FOR A FOSSIL FUEL-FIRED ELECTRICAL GENERATING STATION
EPA Number: EPA600S92061
Source: NCEPI
NTIS Number: PB93-126233

ENVIRONMENTAL TECHNOLOGY PARTNERSHIPS: COOPERATIVE RESEARCH AND DEVELOPMENT AGREEMENT WITH NALCO FUEL TECH; CONTROL OF EMISSIONS FROM UTILITIES AND INDUSTRIAL BOILERS
EPA Number: EPA600F94032
Source: NCEPI
NTIS Number: N/A

EVALUATION OF A SCHATZ HEAT BATTERY ON A FLEXIBLE-FUELED VEHICLE, PHASE II
EPA Number: EPA420R92003
Source: NVFEL
NTIS Number: PB92-204585

EVALUATION OF AN EMITEC RESISTIVELY HEATED METAL MONOLITH CATALYTIC CONVERTER ON 2 M100 NEAT METHANOL-FUELED VEHICLES
EPA Number: EPA420R92004
Source: NVFEL
NTIS Number: PB93-141059

EVALUATION OF RESISTIVELY HEATED FUEL INJECTION TECHNOLOGY TO REDUCE COLD START EMISSIONS AND ASSIST STARTING/ DRIVEAWAY OF A METHANOL-FUELED VEHICLE
EPA Number: EPA420R92002
Source: NVFEL
NTIS Number: PB93-144350

FACT SHEET: REGULATION OF FUEL BLENDING AND RELATED TREATMENT AND STORAGE ACTIVITIES MEMO
EPA Number: EPA530F94031
Source: NCEPI
NTIS Number: N/A

FOSSIL AND NONFOSSIL FUELED-FIRED INDUSTRIAL BOILERS - BACKGROUND INFORMATION FOR PROMULGATED S02 STANDARDS, VOLUME 4
EPA Number: EPA450387024
Source: NCEPI
NTIS Number: PB88-137534

GUIDANCE FOR EMISSION REDUCTION CREDIT GENERATION BY CLEAN FUEL
EPA Number: EPA420R93016
Source: NVFEL
NTIS Number: N/A

LIGHT-DUTY AUTOMOTIVE TECHNOLOGY AND FUEL ECONOMY TRENDS THROUGH 1993
EPA Number: EPA420R93010
Source: NVFEL
NTIS Number: PB93-199255

MULTIMEDIA TECHNICAL SUPPORT DOCUMENT FOR THE ETHANOL-FOR-FUEL INDUSTRY
EPA Number: EPA440186093
Source: NCEPI
NTIS Number: PB86-177557

NATURAL GAS VEHICLE CHALLENGE: EPA EMISSIONS AND FUEL ECONOMY TESTING, 1992
EPA Number: EPA420R92005
Source: NVFEL
NTIS Number: PB92-217926

PILOT-SCALE EVALUATION OF THE POTENTIAL FOR EMISSIONS OF HAZARDOUS AIR POLLUTANTS FROM COMBUSTION OF TIRE-DERIVED FUEL. PROJECT SUMMARY
EPA Number: EPA600SR94070
Source: NCEPI
NTIS Number: N/A

PROJECTED IMPACTS OF ALTERNATIVE SULFUR DIOXIDE NEW SOURCE PERFORMANCE STANDARDS FOR INDUSTRIAL FOSSIL FUEL BOILERS
EPA Number: EPA450386007
Source: NCEPI
NTIS Number: PB86-213444

REGULATORY IMPACT ANALYSIS CLEAN FUEL FLEET PROGRAM
EPA Number: EPA420R93014
Source: NVFEL
NTIS Number: PB94-111895

REGULATORY IMPACT ANALYSIS CONTROL OF SULFUR AND AROMATICS CONTENTS OF ON-HIGHWAY DIESEL FUEL
EPA Number: EPA420R90103
Source: NVFEL
NTIS Number: PB93-207660

REPORT TO CONGRESS: PASSENGER CAR FUEL ECONOMY: EPA AND ROAD
EPA Number: EPA460380010
Source: NVFEL
NTIS Number: PB81-111924

STATE IMPLEMENTATION PLANS EMISSION REGULATIONS FOR PARTICULATE MATTER: FUEL COMBUSTION
EPA Number: EPA450276010
Source: NCEPI
NTIS Number: PB-257890

STUDIES OF INGESTION DOSE PATHWAYS FROM NUCLEAR FUEL SERVICES FUEL REPROCESSING PLANT
EPA Number: EPA520374001
Source: NCEPI
NTIS Number: PB-259658

UNDERGROUND HEATING OIL AND MOTOR FUEL TANKS EXEMPT FROM REGULATION UNDER SUBTITLE 1 OF THE RCRA: EXECUTIVE SUMMARY (UST #85A)
EPA Number: EPA510R92002
Source: NCEPI
NTIS Number: N/A

UNDERGROUND HEATING OIL AND MOTOR FUEL TANKS EXEMPT FROM REGULATION UNDER SUBTITLE I OF RCRA: BACKUP REPORT (UST #85B)
EPA Number: EPA510R92003
Source: NCEPI
NTIS Number: N/A

URBAN AIRSHED MODEL STUDY OF FIVE CITIES: LOW-COST APPLICATION OF THE MODEL TO FUTURE-YEAR SIP CONTROL AND ALTERNATIVE FUEL STRATEGIES FOR DALLAS, FT. WORTH, ATLANTA, PHILADELPHIA, ...
EPA Number: EPA450490006F
Source: NCEPI
NTIS Number: PB90-236019

Fungicide

FEDERAL INSECTICIDE, FUNGICIDE, AND RODENTICIDE ACT AS AMENDED
EPA Number: EPA540989012
Source: NCEPI
NTIS Number: PB93-116085

HIGHLIGHTS OF THE 1988 PESTICIDE LAW: THE FEDERAL INSECTICIDE, FUNGICIDE, AND RODENTICIDE ACT AMENDMENTS OF 1988
EPA Number: EPA540S89900
Source: NCEPI
NTIS Number: N/A

Furnace

APPLICATIONS ANALYSIS REPORT: BABCOCK AND WILCOX CYCLONE FURNACE VITRIFICATION TECHNOLOGY
EPA Number: EPA540AR92017
Source: NCEPI
NTIS Number: PB93-122315

APPLICATIONS ANALYSIS REPORT: RETECH PLASMA CENTRIFUGAL FURNACE
EPA Number: EPA540A591007
Source: NCEPI
NTIS Number: PB92-218791

BACKGROUND INFORMATION FOR STANDARDS OF PERFORMANCE: ELECTRIC ARC FURNACES IN THE STEEL INDUSTRY VOLUME 1: PROPOSED STANDARDS
EPA Number: EPA450274017A
Source: NCEPI
NTIS Number: PB-237840

BACKGROUND INFORMATION FOR STANDARDS OF PERFORMANCE: ELECTRIC ARC FURNACES IN THE STEEL INDUSTRY VOLUME 2: TEST DATA SUMMARY
EPA Number: EPA450274017B
Source: NCEPI
NTIS Number: PB-237841

BACKGROUND INFORMATION FOR STANDARDS OF PERFORMANCE: ELECTRIC SUBMERGED ARC FURNACES FOR PRODUCTION OF FERROALLOYS VOLUME 1: PROPOSED STANDARDS
EPA Number: EPA450274018A
Source: NCEPI
NTIS Number: PB-237411

DEMONSTRATION BULLETIN: THE PLASMA CENTRIFUGAL FURNACE, RETECH INC.
EPA Number: EPA540M591007
Source: NCEPI
NTIS Number: N/A

ELECTRIC ARC FURNACES AND ARGON-OXYGEN DECARBURIZATION VESSELS IN STEEL INDUSTRY: BACKGROUND INFORMATION FOR PROPOSED REVISIONS TO STANDARDS, DRAFT
EPA Number: EPA450382020A
Source: NCEPI
NTIS Number: PB84-120641

ELECTRIC ARC FURNACES AND ARGON-OXYGEN DECARBURIZATION VESSELS IN STEEL PLANTS: BACKGROUND INFORMATION FOR PROMULGATED STANDARDS, FINAL EIS
EPA Number: EPA450382020B
Source: NCEPI
NTIS Number: PB85-124204

ELECTRIC ARC FURNACES IN FERROUS FOUNDRIES: BACKGROUND INFORMATION FOR PROPOSED STANDARDS, DRAFT EIS
EPA Number: EPA450380020A
Source: NCEPI
NTIS Number: PB80-202997

EMERGING TECHNOLOGY BULLETIN: THE BABCOCK & WILCOX CYCLONE FURNACE SOIL VITRIFICATION TECHNOLOGY
EPA Number: EPA540F92010
Source: NCEPI
NTIS Number: N/A

ENVIRONMENTAL FACT SHEET: AMENDMENT TO THE REGULATIONS FOR BURNING HAZARDOUS WASTE IN BOILERS AND INDUSTRIAL FURNACES
EPA Number: EPA530SW91063
Source: NCEPI
NTIS Number: N/A

ENVIRONMENTAL FACT SHEET: HAZARDOUS WASTE BOILERS AND INDUSTRIAL FURNACES NOW UNDER STRICT RCRA REGULATIONS
EPA Number: EPA530SW91014
Source: NCEPI
NTIS Number: N/A

ENVIRONMENTAL FACT SHEET: REGULATIONS FOR BURNING HAZARDOUS WASTE IN BOILERS AND INDUSTRIAL FURNACES CLARIFIED
EPA Number: EPA530F92022
Source: NCEPI
NTIS Number: N/A

FACT SHEET: COMMERCIAL HAZARDOUS WASTE BOILERS AND INDUSTRIAL FURNACES (AS OF NOVEMBER 1, 1994)
EPA Number: EPA530F94034
Source: NCEPI
NTIS Number: N/A

FACT SHEET: COMMERCIAL HAZARDOUS WASTE BOILERS AND INDUSTRIAL FURNACES, CEMENT KILNS ONLY (AS OF NOVEMBER 1, 1994)
EPA Number: EPA530F94040
Source: NCEPI
NTIS Number: N/A

FACT SHEET: HAZARDOUS WASTE BOILERS AND INDUSTRIAL FURNACES (BIFS) (AS OF NOVEMBER 1, 1994)
EPA Number: EPA530F94032
Source: NCEPI
NTIS Number: N/A

FEDERAL REGISTER: AUGUST 19, 1991, PART 2. 40 CFR PARTS 261, 268, 271. LAND DISPOSAL RESTRICTIONS FOR ELECTRIC ARC FURNACE DUST; FINAL RULE
EPA Number: EPAOSWFR91029
Source: NCEPI
NTIS Number: N/A

FEDERAL REGISTER: AUGUST 25, 1992, PART 3. 40 CFR 260 ET AL. BURNING OF HAZARDOUS WASTE IN BOILERS AND INDUSTRIAL FURNACES; FINAL RULE
EPA Number: EPA530Z92013
Source: NCEPI
NTIS Number: N/A

FEDERAL REGISTER: AUGUST 27, 1991, PART 4. 40 CFR PARTS 261, 265, AND 266. BURNING OF HAZARDOUS WASTE IN BOILERS AND INDUSTRIAL FURNACES; FINAL RULE
EPA Number: EPAOSWFR91030
Source: NCEPI
NTIS Number: N/A

FEDERAL REGISTER: FEBRUARY 21, 1991, PART 3. 40 CFR 260, ET AL. BURNING OF HAZARDOUS WASTE IN BOILERS AND INDUSTRIAL FURNACES; FINAL RULE
EPA Number: EPAOSWFR91012
Source: NCEPI
NTIS Number: N/A

FEDERAL REGISTER: JULY 17, 1991, PART 2. 40 CFR PARTS 260, ET AL. BURNING OF HAZARDOUS WASTE IN BOILERS AND INDUSTRIAL FURNACES; FINAL RULE
EPA Number: EPAOSWFR91026
Source: NCEPI
NTIS Number: N/A

HAZARDOUS WASTE BOILERS AND INDUSTRIAL FURNACES (BIFS), JULY 1, 1993
EPA Number: EPA530F93015
Source: NCEPI
NTIS Number: N/A

NATIONAL DIOXIN STUDY TIER 4 COMBUSTION SOURCES, FINAL TEST REPORT, SITE 11, DRUM AND BARREL RECLAMATION FURNACE DBR A
EPA Number: EPA450484014T
Source: NCEPI
NTIS Number: PB88-101191

RCRA HOTLINE TRAINING MODULE: BOILERS AND INDUSTRIAL FURNACES
EPA Number: EPA530R95061
Source: NTIS-OSW
NTIS Number: PB96-780291

RECYCLING OF ELECTRIC ARC FURNACE DUST: JORGENSEN STEEL FACILITY. PROJECT SUMMARY
EPA Number: EPA600SR95007
Source: NCEPI
NTIS Number: N/A

REVISED STANDARDS FOR BASIC OXYGEN PROCESS FURNACES: BACKGROUND INFORMATION FOR PROPOSED STANDARDS, DECEMBER 1982
EPA Number: EPA450382005A
Source: NCEPI
NTIS Number: PB83-166488

SITE DEMONSTRATION BULLETIN: CYCLONE FURNACE SOIL VITRIFICATION TECHNOLOGY BABCOCK & WILCOX
EPA Number: EPA540MR92011
Source: NCEPI
NTIS Number: N/A

TECHNOLOGY EVALUATION REPORT: BABCOCK AND WILCOX CYCLONE FURNACE VITRIFICATION TECHNOLOGY
EPA Number: EPA540SR92017
Source: NCEPI
NTIS Number: PB93-145621

TECHNOLOGY EVALUATION REPORT: RETECH'S PLASMA CENTRIFUGAL FURNACE, VOLUME 1
EPA Number: EPA540S591007
Source: NCEPI
NTIS Number: N/A

USED OIL ANALYSIS AND WASTE OIL FURNACE EMISSIONS STUDY
EPA Number: EPA456R95001
Source: NTIS
NTIS Number: N/A

USED OIL ANALYSIS AND WASTE OIL FURNACE EMISSIONS STUDY: STATE OF VERMONT
EPA Number: EPA456R96001
Source: NTIS
NTIS Number: N/A

GIS

REGIONAL GIS STRATEGIC PLAN: REGIONAL GIS WORKGROUP, MARCH 1992
EPA Number: EPA904R93900
Source: REGION4
NTIS Number: N/A

WATER-RELATED GISS (GEOGRAPHIC INFORMATION SYSTEMS) ALONG THE UNITED STATES-MEXICO BORDER
EPA Number: EPA832B93004
Source: NCEPI
NTIS Number: N/A

Garbage

GARBAGE GAZETTE, SPRING 1994
EPA Number: EPA909N94001
Source: REGION9
NTIS Number: N/A

GERMANY, GARBAGE, AND THE GREEN DOT: CHALLENGING THE THROWAWAY SOCIETY
EPA Number: EPA600R94179
Source: NCEPI
NTIS Number: PB95-141313

WASTE HANDLING AT RECREATIONAL BOATING FACILITIES: A GUIDE TO THE ELIMINATION OF GARBAGE DISPOSAL AT SEA
EPA Number: EPA904B93001
Source: REGION4
NTIS Number: N/A

Gas

AIR INFILTRATION MEASUREMENTS USING TRACER GASES: A LITERATURE REVIEW
EPA Number: EPA600R95013
Source: NCEPI
NTIS Number: PB95-173225

AIR INFILTRATION MEASUREMENTS USING TRACER GASES: A LITERATURE REVIEW. PROJECT SUMMARY
EPA Number: EPA600SR95013
Source: NCEPI
NTIS Number: N/A

AIR/SUPERFUND NATIONAL TECHNICAL GUIDANCE STUDY SERIES: AIR EMISSIONS FROM AREA SOURCES: ESTIMATING SOIL AND SOIL-GAS SAMPLE NUMBER REQUIREMENTS
EPA Number: EPA451R93002
Source: NTIS
NTIS Number: PB93-173995

ANALYSIS OF THE ECONOMIC AND ENVIRONMENTAL EFFECTS OF COMPRESSED NATURAL GAS AS A VEHICLE FUEL: VOLUME 1, PASSENGER CARS AND LIGHT TRUCKS
EPA Number: EPA420R90100
Source: NVFEL
NTIS Number: PB90-220559

ANALYSIS OF THE ECONOMIC AND ENVIRONMENTAL EFFECTS OF COMPRESSED NATURAL GAS AS A VEHICLE FUEL: VOLUME 2, HEAVY-DUTY VEHICLES
EPA Number: EPA420R90101
Source: NVFEL
NTIS Number: PB90-225830

ANNOTATED BIBLIOGRAPHY OF LITERATURE ON FLUE GAS CONDITIONING 1966-1980
EPA Number: EPA340180018
Source: NCEPI
NTIS Number: PB81-200420

APPLICATIONS ANALYSIS REPORT: ECO LOGIC INTERNATIONAL GAS-PHASE CHEMICAL REDUCTION PROCESS, THE REACTOR SYSTEM
EPA Number: EPA540AR93522
Source: NCEPI
NTIS Number: PB95-192209

APPLICATIONS ANALYSIS REPORT: ECO LOGIC INTERNATIONAL GAS-PHASE CHEMICAL REDUCTION PROCESS, THE THERMAL DESORPTION UNIT
EPA Number: EPA540AR94504
Source: NCEPI
NTIS Number: PB95-203782

CLIMATE IS RIGHT FOR ACTION: VOLUNTARY PROGRAMS TO REDUCE GREENHOUSE GAS EMISSIONS
EPA Number: EPA400K92005
Source: GLH
NTIS Number: N/A

COMBUSTION EFFICIENCY OPTIMIZATION MANUAL FOR OPERATORS OF OIL AND GAS-FIRED BOILERS
EPA Number: EPA340183023
Source: NCEPI
NTIS Number: PB84-210129

CONTROL OF EMISSIONS FROM LURGI COAL GASIFICATION PLANTS
EPA Number: EPA450278012
Source: NCEPI
NTIS Number: PB-279012

CONTROL OF VOLATILE ORGANIC COMPOUND EQUIPMENT LEAKS FROM NATURAL GAS/ GASOLINE PROCESSING PLANT
EPA Number: EPA450383007
Source: NCEPI
NTIS Number: PB84-161520

CONVERSION OF METHANOL-FUELED 16-VALVE, 4-CYLINDER ENGINE TO OPERATION OF GASEOUS 2H2/CO FUEL
EPA Number: EPA420R92006
Source: NVFEL
NTIS Number: PB93-144376

COST-EFFECTIVENESS ANALYSIS FOR PROPOSED EFFLUENT LIMITATIONS GUIDELINES AND STANDARDS FOR THE COASTAL SUBCATEGORY OF THE OIL AND GAS EXTRACTION POINT SOURCE CATEGORY
EPA Number: EPA821R95010
Source: NCEPI
NTIS Number: PB95-187647

COST-EFFECTIVENESS ANALYSIS OF FINAL EFFLUENT LIMITATIONS GUIDELINES AND STANDARDS FOR THE OFFSHORE OIL AND GAS INDUSTRY
EPA Number: EPA821R93005
Source: NCEPI
NTIS Number: PB93-169118

CRUDE OIL AND NATURAL GAS EXPLORATION AND PRODUCTION WASTES: EXEMPTION FROM RCRA SUBTITLE C REGULATIONS
EPA Number: EPA530K95003
Source: NCEPI
NTIS Number: N/A

DEMONSTRATION BULLETIN: GAS-PHASE CHEMICAL REDUCTION, ECO LOGIC INTERNATIONAL, INC.
EPA Number: EPA540MR93522
Source: NCEPI
NTIS Number: N/A

DEMONSTRATION BULLETIN: PNEUMATIC FRACTURING EXTRACTION AND HOT GAS INJECTION, PHASE I, ACCUTECH REMEDIAL SYSTEMS, INC.
EPA Number: EPA540MR93509
Source: NCEPI
NTIS Number: N/A

DEMONSTRATION BULLETIN: TEXACO GASIFICATION PROCESS TEXACO, INC.
EPA Number: EPA540MR94514
Source: NCEPI
NTIS Number: N/A

DEMONSTRATION OF FUEL CELLS TO RECOVER ENERGY FROM ANAEROBIC DISGESTER GAS PHASE I. CONCEPTUAL DESIGN, PRELIMINARY COST, AND EVALUATION STUDY. PROJECT SUMMARY
EPA Number: EPA600SR95034
Source: NCEPI
NTIS Number: N/A

DETERMINATION OF LANDFILL GAS COMPOSITION AND POLLUTANT EMISSION RATES AT FRESH KILLS LANDFILL, VOLUME 1: PROJECT REPORT
EPA Number: EPA902R95001A
Source: REGION2
NTIS Number: N/A

DETERMINATION OF LANDFILL GAS COMPOSITION AND POLLUTANT EMISSION RATES AT FRESH KILLS LANDFILL, VOLUME 2: APPENDICES TO PROJECT REPORT
EPA Number: EPA902R95001B
Source: REGION2
NTIS Number: N/A

DEVELOPMENT DOCUMENT FOR EFFLUENT LIMITATIONS GUIDELINES AND NEW SOURCE PERFORMANCE STANDARDS FOR THE OFFSHORE SUBCATEGORY OF THE OIL AND GAS EXTRACTION POINT SOURCE CATEGORY FINAL
EPA Number: EPA821R93003
Source: NCEPI
NTIS Number: PB93-167310

DEVELOPMENT DOCUMENT FOR EFFLUENT LIMITATIONS GUIDELINES AND STANDARDS FOR THE COASTAL SUBCATEGORY OF THE OIL AND GAS EXTRACTION POINT SOURCE CATEGORY
EPA Number: EPA821R95009
Source: NCEPI
NTIS Number: PB95-198826

DEVELOPMENT OF VOC COMPLIANCE MONITORING AND ENFORCEMENT STRATEGIES: THE WHOLESALE GASOLINE MARKETING CHAIN, VOLUME 1
EPA Number: EPA340180013
Source: NCEPI
NTIS Number: PB84-190016

DRAFT REGULATORY IMPACT ANALYSIS: PROPOSED REFUELING EMISSION REGULATIONS FOR GASOLINE-FUELED MOTOR VEHICLES: VOLUME 1 ANALYSIS OF GASOLINE MARKETING REGULATORY STRATEGIES
EPA Number: EPA450387001A
Source: NCEPI
NTIS Number: PB87-221677

ECONOMIC BENEFITS OF FINAL EFFLUENT LIMITATIONS GUIDELINES AND STANDARDS FOR THE OFFSHORE OIL AND GAS INDUSTRY
EPA Number: EPA821R93001
Source: NCEPI
NTIS Number: PB93-168797

ECONOMIC IMPACT ANALYSIS FOR PROPOSED EFFLUENT LIMITATIONS GUIDELINES AND STANDARDS FOR THE COASTAL SUBCATEGORY OF THE OIL AND GAS EXTRACTION POINT SOURCE CATEGORY
EPA Number: EPA821R95012
Source: NCEPI
NTIS Number: PB95-187969

ECONOMIC IMPACT ANALYSIS OF FINAL EFFLUENT LIMITATIONS GUIDELINES AND STANDARDS OF PERFORMANCE FOR THE OFFSHORE OIL AND GAS INDUSTRY
EPA Number: EPA821R93004
Source: NCEPI
NTIS Number: PB93-173979

ENVIRONMENTAL TECHNOLOGY PARTNERSHIPS: COOPERATIVE RESEARCH AND DEVELOPMENT AGREEMENT WITH THE ELECTRIC POWER RESEARCH INSTITUTE; REPLACING GASOLINE POWERED LAWNMOWERS TO REDUCE ENGINE ...
EPA Number: EPA600F94030
Source: NCEPI
NTIS Number: N/A

EVALUATION AND REPORTING OF COUNTY GASOLINE USE METHODOLOGIES. PROJECT SUMMARY
EPA Number: EPA600SR94003
Source: NCEPI
NTIS Number: N/A

EVALUATION OF AIR POLLUTION REGULATORY STRATEGIES FOR GASOLINE MARKETING INDUSTRY
EPA Number: EPA450384012A
Source: NCEPI
NTIS Number: PB84-231075

EVALUATION OF AIR POLLUTION REGULATORY STRATEGIES FOR GASOLINE MARKETING INDUSTRY: RESPONSE TO PUBLIC COMMENTS
EPA Number: EPA450384012C
Source: NCEPI
NTIS Number: PB87-221032

EVALUATION OF THE CARCINOGENICITY OF UNLEADED GASOLINE
EPA Number: EPA600687001
Source: NCEPI
NTIS Number: PB87-186151

FACT SHEET: TECHNOLOGY VERIFICATION PROGRAM: PORTABLE GAS CHROMATOGRAPHY/MASS SPECTROMETERS (GC/MS)
EPA Number: EPA542F96009C
Source: NCEPI
NTIS Number: N/A

FEASIBILITY OF CHARACTERIZING CONCEALED OPENINGS IN THE HOUSE-SOIL INTERFACE FOR MODELING RADON GAS ENTRY. PROJECT SUMMARY
EPA Number: EPA600SR95020
Source: NCEPI
NTIS Number: N/A

FINITE ELEMENT ANALYSIS OF HEAT TRANSFER THROUGH THE GASKET REGION OF REFRIGERATOR/FREEZERS
EPA Number: EPA430R92009
Source: NCEPI
NTIS Number: N/A

FLUE GAS DESULFURIZATION TECHNOLOGIES FOR CONTROL OF SULFUR OXIDES: RESEARCH DEVELOPMENT, AND DEMONSTRATION
EPA Number: EPA600F95013
Source: NCEPI
NTIS Number: N/A

GASOLINE DISTRIBUTION INDUSTRY (STAGE 1) BACKGROUND INFORMATION FOR PROMULGATED STANDARDS, FINAL
EPA Number: EPA453R94002B
Source: NTIS
NTIS Number: PB95-170346

GUIDANCE TO PROTECT POTW WORKERS FROM TOXIC AND REACTIVE GASES AND VAPORS
EPA Number: EPA812B92001
Source: NCEPI
NTIS Number: PB92-173236

HOW TO CONVERT FROM THM TO VOC PURGE AND TRAP GAS CHROMATOGRAPHIC ANALYSIS
EPA Number: EPA570988011
Source: NCEPI
NTIS Number: N/A

HYDROCARBON CONTROL STRATEGIES FOR GASOLINE MARKETING OPERATIONS
EPA Number: EPA450378017
Source: NCEPI
NTIS Number: PB80-194632

INNOVATIVE TECHNOLOGY EVALUATION REPORT: TEXACO GASIFICATION PROCESS
EPA Number: EPA540R94514
Source: NCEPI
NTIS Number: N/A

INVENTORY OF U.S. GREENHOUSE GAS EMISSIONS AND SINKS: 1990-1993
EPA Number: EPA230R94014
Source: NCEPI
NTIS Number: PB95-138079

INVENTORY OF US GREENHOUSE GAS EMISSIONS AND SINKS, 1990-1994
EPA Number: EPA230R96006
Source: NCEPI
NTIS Number: N/A

IPCC DRAFT GUIDELINES FOR NATIONAL GREENHOUSE GAS INVENTORIES, 3 VOLUME SET: A-REPORTING INSTRUCTIONS, B-WORKBOOK, C-REFERENCE MANUAL
EPA Number: EPA230B94002
Source: NCEPI
NTIS Number: N/A

LANDFILL GAS ENERGY UTILIZATION EXPERIENCE: DISCUSSION OF TECHNICAL AND NON-TECHNICAL ISSUES, SOLUTIONS, AND TRENDS. PROJECT SUMMARY
EPA Number: EPA600SR95035
Source: NCEPI
NTIS Number: N/A

LEACHATE COLLECTION AND GAS MIGRATIONS AND EMISSION PROBLEMS AT LANDFILLS AND SURFACE IMPOUNDMENTS. PROJECT SUMMARY
EPA Number: EPA600S286017
Source: NTIS
NTIS Number: PB86-162104

METHODOLOGIES FOR QUANTIFYING POLLUTION PREVENTION BENEFITS FROM LANDFILL GAS CONTROL AND UTILIZATION. PROJECT SUMMARY
EPA Number: EPA600SR95089
Source: NCEPI
NTIS Number: N/A

NATURAL GAS VEHICLE CHALLENGE: EPA EMISSIONS AND FUEL ECONOMY TESTING, 1992
EPA Number: EPA420R92005
Source: NVFEL
NTIS Number: PB92-217926

POTENTIAL BENEFITS OF EFFLUENT LIMITATION GUIDELINES FOR COASTAL OIL AND GAS FACILITIES IN COOK INLET, ALASKA
EPA Number: EPA821R95013
Source: NCEPI
NTIS Number: PB95-198297

PRELIMINARY DATA SUMMARY FOR THE COASTAL, ONSHORE AND STRIPPER SUBCATEGORIES OF THE OIL GAS EXTRACTION POINT SOURCE CATEGORY
EPA Number: EPA440189105
Source: NCEPI
NTIS Number: PB90-126434

PROCEEDINGS: GREENHOUSE GAS EMISSIONS AND MITIGATION RESEARCH SYMPOSIUM, 1992. PROJECT SUMMARY
EPA Number: EPA600SR94008
Source: NCEPI
NTIS Number: N/A

PROCEEDINGS: WATER QUALITY STANDARDS FOR THE 21ST CENTURY, 3RD, LAS VEGAS, NEVADA, AUGUST 31-SEPTEMBER 3, 1992
EPA Number: EPA823R92009
Source: NCEPI
NTIS Number: PB93-144210

RAETRAD MODEL OF RADON GAS GENERATION, TRANSPORT, AND INDOOR ENTRY. PROJECT SUMMARY
EPA Number: EPA600SR94198
Source: NCEPI
NTIS Number: N/A

REGULATORY IMPACT ANALYSIS OF FINAL EFFLUENT LIMITATIONS GUIDELINES AND STANDARDS FOR THE OFFSHORE OIL AND GAS INDUSTRY
EPA Number: EPA821R93002
Source: NCEPI
NTIS Number: PB93-174613

SITE EMERGING TECHNOLOGY BULLETIN: INSTITUTE OF GAS TECHNOLOGY
EPA Number: EPA540F94504
Source: NCEPI
NTIS Number: N/A

SITE EMERGING TECHNOLOGY BULLETIN: INSTITUTE OF GAS TECHNOLOGY, FLUID EXTRACTION-BIOLOGICAL DEGRADATION PROCESS
EPA Number: EPA540F94501
Source: NCEPI
NTIS Number: N/A

SITE TECHNOLOGY CAPSULE: TEXACO GASIFICATION PROCESS
EPA Number: EPA540R94514A
Source: NCEPI
NTIS Number: N/A

SITE TECHNOLOGY DEMONSTRATION SUMMARY: ECO LOGIC INTERNATIONAL GAS-PHASE CHEMICAL REDUCTION PROCESS AND THERMAL DESORPTION UNIT, SEPTEMBER 1994. PROJECT SUMMARY
EPA Number: EPA540SR93522
Source: NCEPI
NTIS Number: N/A

SO2 EMISSIONS IN NATURAL GAS PRODUCTION INDUSTRY: BACKGROUND INFORMATION FOR PROPOSED STANDARDS DRAFT EIS
EPA Number: EPA450382023A
Source: NCEPI
NTIS Number: PB84-151448

SOIL-GAS SENSING FOR DETECTION AND MAPPING OF VOLATILE ORGANICS
EPA Number: EPA510K92701
Source: NGWA
NTIS Number: N/A

STATE WORKBOOK: METHODOLOGIES FOR ESTIMATING GREENHOUSE GAS EMISSIONS
EPA Number: EPA230B92002
Source: OPPE/CCD
NTIS Number: N/A

SURVEY OF CONTROL TECHNOLOGIES FOR LOW CONCENTRATION ORGANIC VAPOR GAS STREAMS
EPA Number: EPA456R95003
Source: NTIS
NTIS Number: N/A

SYMPOSIUM SUMMARY: MEASURING AND INTERPRETING VOCS IN SOILS: STATE OF THE ART AND RESEARCH NEEDS, LAS VEGAS, NV., JANUARY 12-14, 1993
EPA Number: EPA540R94506
Source: NCEPI
NTIS Number: PB95-137386

TECHNOLOGY EVALUATION REPORT: SITE PROGRAM DEMONSTRATION TEST, ACCUTECH PNEUMATIC FRACTURING EXTRACTION AND HOT GAS INJECTION, PHASE 1, VOLUME 1. PROJECT SUMMARY
EPA Number: EPA540SR93509
Source: NCEPI
NTIS Number: N/A

WATER QUALITY BENEFITS ANALYSIS FOR THE PROPOSED EFFLUENT GUIDELINES FOR THE COASTAL SUBCATEGORY OF THE OIL AND GAS EXTRACTION INDUSTRY
EPA Number: EPA821R95011
Source: NCEPI
NTIS Number: PB95-178784

Gasoline

CONTROL OF VOLATILE ORGANIC COMPOUND EQUIPMENT LEAKS FROM NATURAL GAS/ GASOLINE PROCESSING PLANT
EPA Number: EPA450383007
Source: NCEPI
NTIS Number: PB84-161520

DEVELOPMENT OF VOC COMPLIANCE MONITORING AND ENFORCEMENT STRATEGIES: THE WHOLESALE GASOLINE MARKETING CHAIN, VOLUME 1
EPA Number: EPA340180013
Source: NCEPI
NTIS Number: PB84-190016

DRAFT REGULATORY IMPACT ANALYSIS: PROPOSED REFUELING EMISSION REGULATIONS FOR GASOLINE-FUELED MOTOR VEHICLES: VOLUME 1 ANALYSIS OF GASOLINE MARKETING REGULATORY STRATEGIES
EPA Number: EPA450387001A
Source: NCEPI
NTIS Number: PB87-221677

ENVIRONMENTAL TECHNOLOGY PARTNERSHIPS: COOPERATIVE RESEARCH AND DEVELOPMENT AGREEMENT WITH THE ELECTRIC POWER RESEARCH INSTITUTE; REPLACING GASOLINE POWERED LAWNMOWERS TO REDUCE ENGINE ...
EPA Number: EPA600F94030
Source: NCEPI
NTIS Number: N/A

EVALUATION AND REPORTING OF COUNTY GASOLINE USE METHODOLOGIES. PROJECT SUMMARY
EPA Number: EPA600SR94003
Source: NCEPI
NTIS Number: N/A

EVALUATION OF AIR POLLUTION REGULATORY STRATEGIES FOR GASOLINE MARKETING INDUSTRY
EPA Number: EPA450384012A
Source: NCEPI
NTIS Number: PB84-231075

EVALUATION OF AIR POLLUTION REGULATORY STRATEGIES FOR GASOLINE MARKETING INDUSTRY: RESPONSE TO PUBLIC COMMENTS
EPA Number: EPA450384012C
Source: NCEPI
NTIS Number: PB87-221032

EVALUATION OF THE CARCINOGENICITY OF UNLEADED GASOLINE
EPA Number: EPA600687001
Source: NCEPI
NTIS Number: PB87-186151

GASOLINE DISTRIBUTION INDUSTRY (STAGE 1) BACKGROUND INFORMATION FOR PROMULGATED STANDARDS, FINAL
EPA Number: EPA453R94002B
Source: NTIS
NTIS Number: PB95-170346

HYDROCARBON CONTROL STRATEGIES FOR GASOLINE MARKETING OPERATIONS
EPA Number: EPA450378017
Source: NCEPI
NTIS Number: PB80-194632

Genetox

GENETOX MANAGER SYSTEM: BACTERIAL MUTAGENESIS ASSAYS, USER'S GUIDE
EPA Number: EPA600R94035
Source: NCEPI
NTIS Number: PB94-197035

GENETOX MANAGER SYSTEM: PERSONAL COMPUTER SOFTWARE PROGRAMMER'S GUIDE
EPA Number: EPA600R94034
Source: NCEPI
NTIS Number: PB94-197043

GENETOX MANAGER SYSTEM: PROGRAMMER'S GUIDE-VAX COMPONENT
EPA Number: EPA600R94033
Source: NCEPI
NTIS Number: PB94-197027

GENETOX MANAGER SYSTEM: USER'S GUIDE-VAX COMPONENT
EPA Number: EPA600R94032
Source: NCEPI
NTIS Number: PB94-197050

Geographic

CHATTANOOGA, TN/GA METROPOLITAN STATISTICAL AREA (MSA) TOXIC RELEASE INVENTORY: GEOGRAPHIC INFORMATION SYSTEM (TRI-GIS) COMPARATIVE RISK SCREENING ANALYSIS
EPA Number: EPA904R93004
Source: REGION4
NTIS Number: N/A

GEOGRAPHIC INDEX OF ENVIRONMENTAL ARTICLES, 1990
EPA Number: EPA600991040
Source: NCEPI
NTIS Number: N/A

GEOGRAPHIC INDEX OF ENVIRONMENTAL ARTICLES, 1991
EPA Number: EPA600R92099
Source: NCEPI
NTIS Number: PB94-182144

GEOGRAPHIC INDEX OF ENVIRONMENTAL ARTICLES, 1992
EPA Number: EPA600R93111
Source: NCEPI
NTIS Number: PB94-182136

GEOGRAPHIC INDEX OF ENVIRONMENTAL ARTICLES, 1993
EPA Number: EPA600R94079
Source: NCEPI
NTIS Number: PB95-124210

GEOGRAPHIC INDEX OF ENVIRONMENTAL ARTICLES, 1994
EPA Number: EPA600R95067
Source: NCEPI
NTIS Number: PB95-267050

GEOGRAPHIC TARGETING: SELECTED STATE EXAMPLES
EPA Number: EPA841B93001
Source: NCEPI
NTIS Number: N/A

HIGH RISK GEOGRAPHIC AREAS TARGETED FOR WETLANDS ADVANCE IDENTIFICATION
EPA Number: EPA904R94005
Source: REGION4
NTIS Number: N/A

NATIONAL CONFERENCE ON ENVIRONMENTAL PROBLEM SOLVING WITH GEOGRAPHIC INFORMATION SYSTEMS: SEPTEMBER 21-23, 1994, CINCINNATI, OHIO
EPA Number: EPA625F94005
Source: NCEPI
NTIS Number: N/A

TALKING POINTS: AMENDMENT TO SECTION 404 CWA GEOGRAPHIC JURISDICTION MOA
EPA Number: EPA843F93004
Source: WPH
NTIS Number: N/A

TOWARD NO NET LOSS: A METHODOLOGY FOR IDENTIFYING POTENTIAL WETLAND MITIGATION SITES USING A GEOGRAPHIC INFORMATION SYSTEM
EPA Number: EPA904R94001
Source: REGION4
NTIS Number: N/A

WATER-RELATED GISS (GEOGRAPHIC INFORMATION SYSTEMS) ALONG THE UNITED STATES-MEXICO BORDER
EPA Number: EPA832B93004
Source: NCEPI
NTIS Number: N/A

WATERSHED APPROACH: GEOGRAPHIC FOCUS, STRONG SCIENCE, PARTNERSHIPS
EPA Number: EPA840K96001
Source: NCEPI
NTIS Number: N/A

Geologic

GENESEE RIVER WATERSHED STUDY VOLUME 4: SPECIAL STUDIES U. S. GEOLOGICAL SURVEY
EPA Number: EPA905991005D
Source: NTIS
NTIS Number: PB93-157345

Glass

ALTERNATIVE CONTROL TECHNIQUES DOCUMENT: NOX EMISSIONS FROM GLASS MANUFACTURING
EPA Number: EPA453R94037
Source: NTIS
NTIS Number: PB94-214079

GLASS MANUFACTURING PLANTS: BACKGROUND INFORMATION FOR PROMULGATED STANDARDS OF PERFORMANCE
EPA Number: EPA450379005B
Source: NCEPI
NTIS Number: PB81-105967

GLASS MANUFACTURING PLANTS: BACKGROUND INFORMATION: PROPOSED STANDARDS OF PERFORMANCE
EPA Number: EPA450379005A
Source: NCEPI
NTIS Number: PB-298528

GUIDES TO POLLUTION PREVENTION: THE FIBERGLASS REINFORCED AND COMPOSITE PLASTICS INDUSTRIES
EPA Number: EPA625791014
Source: NCEPI
NTIS Number: PB91-227967

HAZCON SOLIDIFICATION PROCESS, DOUGLASSVILLE, PA: APPLICATIONS ANALYSIS REPORT
EPA Number: EPA540A589001
Source: NCEPI
NTIS Number: PB89-206031

INORGANIC ARSENIC EMISSIONS FROM GLASS MANUFACTURING PLANTS, FINAL EIS
EPA Number: EPA450383011B
Source: NCEPI
NTIS Number: PB86-235272

MARKETS FOR RECOVERED GLASS
EPA Number: EPA530SW90071A
Source: NCEPI
NTIS Number: N/A

SUMMARY OF MARKETS FOR RECOVERED GLASS
EPA Number: EPA530SW90071B
Source: NCEPI
NTIS Number: N/A

WOOL FIBERGLASS INSULATION MANUFACTURING INDUSTRY: BACKGROUND INFORMATION FOR PROPOSED STANDARDS
EPA Number: EPA450382022A
Source: NCEPI
NTIS Number: PB84-156264

Global

EPA JOURNAL: ENVIRONMENTAL EDUCATION: -THE MANDATE, -PREPARING OUR YOUTH, -TRAINING PROFESSIONALS, -INFORMING THE PUBLIC, -THINKING GLOBALLY, VOLUME 17, NUMBER 4, SEPTEMBER/OCTOBER 1991
EPA Number: EPA22K-1000
Source: NCEPI
NTIS Number: N/A

ESTIMATE OF GLOBAL METHANE EMISSIONS FROM LANDFILLS AND OPEN DUMPS. PROJECT SUMMARY
EPA Number: EPA600SR95019
Source: NCEPI
NTIS Number: N/A

GLOBAL OCEANS DIRECTORY: A COMPENDIUM OF ORGANIZATIONS DEDICATED TO MARINE CONSERVATION
EPA Number: EPA842B92001
Source: NCEPI
NTIS Number: PB93-206555

GLOBAL WARMING MITIGATION POTENTIAL OF THREE TREE PLANTATION SCENARIOS
EPA Number: EPA600S791003
Source: NCEPI
NTIS Number: N/A

POTENTIAL EFFECTS OF GLOBAL CLIMATE CHANGE ON THE UNITED STATES
EPA Number: EPA2300589050
Source: OPPE/CCD
NTIS Number: N/A

Grant(s)

ANNOUNCEMENT OF GRANT AVAILABILITY: WETLANDS PROGRAM FY94 GRANT GUIDANCE
EPA Number: EPA843K93001
Source: WPH
NTIS Number: N/A

AWARD OF THE FIRST ENVIRONMENTAL EDUCATION GRANTS
EPA Number: EPA170K92001
Source: WPH
NTIS Number: N/A

BOLETIN INFORMATIVO: DE JUSTICIA AMBIENTAL, PROGRAMA FEDERAL DE PEQUENAS CONCESIONES {FACT SHEET: ENVIRONMENTAL JUSTICE, SMALL GRANTS PROGRAM}{SPANISH}
EPA Number: EPA200F94006
Source: OEE
NTIS Number: N/A

ENVIRONMENTAL EDUCATION GRANT PROFILES, FISCAL YEAR 1994
EPA Number: EPA171R94001
Source: OCEPA
NTIS Number: N/A

EPA CUSTOMER SERVICE PLAN: WATER GRANTS MANAGEMENT, OFFICE OF WATER AND REGION 6, DALLAS, TEXAS
EPA Number: EPA100F94008
Source: NCEPI
NTIS Number: N/A

EXPANDING THE SCOPE OF RESEARCH GRANTS AND GRADUATE FELLOWSHIPS: THE OFFICE OF RESEARCH AND DEVELOPMENT'S COMMITMENT TO EXCELLENCE
EPA Number: EPA600F94045
Source: NCEPI
NTIS Number: N/A

FACT SHEET: ENVIRONMENTAL JUSTICE: SMALL GRANTS PROGRAM
EPA Number: EPA200F94005
Source: OEE
NTIS Number: N/A

FACT SHEET: SUMMARIES OF CWA 104(B)(3) GRANTS: DISTRICT OF COLUMBIA FLOATING DEBRIS PROGRAM
EPA Number: EPA833F94002
Source: NCEPI
NTIS Number: N/A

FACT SHEET: SUMMARIES OF CWA 104(B)(3) GRANTS: MARYLAND MODEL CONSTRUCTION GENERAL PERMIT
EPA Number: EPA833F94001
Source: NCEPI
NTIS Number: N/A

FEDERAL REGISTER: OCTOBER 16, 1992, PART 2. ENVIRONMENTAL EDUCATION GRANTS; SOLICITATION NOTICE
EPA Number: EPA175Z92001
Source: NCEPI
NTIS Number: N/A

MINIMUM SET OF DATA ELEMENTS FOR GROUND WATER QUALITY: FACT SHEET ON IMPLEMENTATION FOR STATES, LOCAL GOVERNMENTS, TRIBES, FEDERAL AGENCIES, GRANTEES, ASSOCIATIONS AND THE ...
EPA Number: EPA813F93004
Source: NCEPI
NTIS Number: N/A

PROTECTING ENDANGERED SPECIES: INTERIM MEASURES, GRANT COUNTY, ARKANSAS
EPA Number: EPA735K95011
Source: NCEPI
NTIS Number: N/A

SOLICITATION FOR RESEARCH GRANT PROPOSAL: 1994 EXPLORATORY RESEARCH GRANTS
EPA Number: EPA600R93194
Source: NCEPI
NTIS Number: N/A

STATE AND TERRITORIAL USE OF GROUND WATER STRATEGY GRANT FUNDS
EPA Number: EPA440687008
Source: NCEPI
NTIS Number: PB88-231493

STATE UST PROGRAM GRANT GUIDANCE
EPA Number: EPAOSWER9630.9
Source: NCEPI
NTIS Number: N/A

STATE UST PROGRAM GRANT GUIDANCE
EPA Number: EPAOSWER9630.10
Source: NCEPI
NTIS Number: N/A

TRIBAL GUIDE TO THE SECTION 319(H) NONPOINT SOURCE GRANT PROGRAM
EPA Number: EPA841S94003
Source: NCEPI
NTIS Number: PB95-138525

UNITED STATES ENVIRONMENTAL PROTECTION AGENCY ANNOUNCES THE AVAILABILITY OF 1996 GRANTS FOR RESEARCH ON ECOLOGICAL ASSESSMENT, EXPOSURE OF CHILDREN TO PESTICIDES, AIR QUALITY ...
EPA Number: EPA600F95017
Source: NCEPI
NTIS Number: N/A

UNITED STATES ENVIRONMENTAL PROTECTION AGENCY ANNOUNCES THE AVAILABILITY OF 1996 GRANTS FOR RESEARCH ON ENDOCRINE DISRUPTORS, ROLE OF INTERINDIVIDUAL VARIATION IN HUMAN SUSCEPTIBILITY TO...
EPA Number: EPA600F96003
Source: NCEPI
NTIS Number: N/A

Great Lakes

PHOSPHORUS REMOVAL IN LOWER GREAT LAKES MUNICIPAL TREATMENT PLANTS
EPA Number: EPA600280117
Source: NCEPI
NTIS Number: PB81-144479

Green Lights

GREEN LIGHTS: THE 2ND YEAR
EPA Number: EPA430R93005
Source: GLH
NTIS Number: N/A

GREEN LIGHTS: UPDATES
EPA Number: EPA430N93011
Source: GLH
NTIS Number: N/A

Ground Contamination

FORUM ON REMEDIATION OF GROUND CONTAMINATION, FEBRUARY 2-4, 1994, DENVER, COLORADO
EPA Number: EPA542F93010
Source: NCEPI
NTIS Number: N/A

Ground Water

ANNOUNCEMENT: SYMPOSIUM ON NATURAL ATTENUATION OF CHLORINATED ORGANICS IN GROUND WATER, HYATT REGENCY, DALLAS, TEXAS, SEPTEMBER 11-13, 1996
EPA Number: EPA540F96501
Source: NCEPI
NTIS Number: N/A

APPLICATION OF DYE-TRACING TECHNIQUES FOR DETERMINING SOLUTE-TRANSPORT CHARACTERISTICS OF GROUND WATER IN KARST TERRANES
EPA Number: EPA904688001
Source: NTIS
NTIS Number: PB92-231356

APPLICATIONS ANALYSIS REPORT: BIOLOGICAL TREATMENT OF WOOD PRESERVING SITE GROUNDWATER BY BIOTROL, INC.
EPA Number: EPA540A591001
Source: NCEPI
NTIS Number: PB91-227983

APPLICATIONS ANALYSIS REPORT: MEMBRANE TREATMENT OF WOOD PRESERVING SITE GROUNDWATER BY SBP TECHNOLOGIES, INC.
EPA Number: EPA540AR92014
Source: NCEPI
NTIS Number: PB94-131646

ASSESSMENT FRAMEWORK FOR GROUND-WATER MODEL APPLICATIONS
EPA Number: EPA500B94003
Source: NCEPI
NTIS Number: PB95-125142

BEST MANAGEMENT PRACTICES FOR PROTECTING GROUND WATER: AUTOMOTIVE SERVICE STATIONS USING SHALLOW WASTE DISPOSAL WELLS; CLASS 5 WELL BMP FACT SHEET NUMBER 1
EPA Number: EPA570991036A
Source: NCEPI
NTIS Number: N/A

BEST MANAGEMENT PRACTICES FOR PROTECTING GROUND WATER: CARWASHES USING SHALLOW INDUSTRIAL WASTE DISPOSAL WELLS; CLASS 5 WELL BMP FACT SHEET NUMBER 3
EPA Number: EPA570991036L
Source: NCEPI
NTIS Number: N/A

BEST MANAGEMENT PRACTICES FOR PROTECTING GROUND WATER: FACILITIES USING SHALLOW INDUSTRIAL WASTE DISPOSAL WELLS; CLASS 5 WELL BMP FACT SHEET NUMBER 2
EPA Number: EPA570991036B
Source: NCEPI
NTIS Number: N/A

BEST MANAGEMENT PRACTICES FOR PROTECTING GROUND WATER: FACILITIES USING SPECIAL DRAINAGE WELLS; CLASS 5 WELL BMP FACT SHEET NUMBER 5
EPA Number: EPA570991036N
Source: NCEPI
NTIS Number: N/A

BEST MANAGEMENT PRACTICES FOR PROTECTING GROUND WATER: FACILITIES USING STORM WATER DRAINAGE WELLS, IMPROVED SINKHOLES AND INDUSTRIAL DRAINAGE WELLS; CLASS 5 5 WELL BMP FACT SHEET NUMBER 4
EPA Number: EPA570991036M
Source: NCEPI
NTIS Number: N/A

BEST MANAGEMENT PRACTICES FOR PROTECTING GROUND WATER: FOR DRY CLEANERS USING SHALLOW INDUSTRIAL WASTE DISPOSAL WELLS; CLASS 5 WELL BMP FACT SHEET NUMBER 2A
EPA Number: EPA570991036C
Source: NCEPI
NTIS Number: N/A

BEST MANAGEMENT PRACTICES FOR PROTECTING GROUND WATER: FOR ELECTROPLATERS USING SHALLOW INDUSTRIAL WASTE DISPOSAL WELLS; CLASS 5 WELL BMP FACT SHEET NUMBER 2D
EPA Number: EPA570991036F
Source: NCEPI
NTIS Number: N/A

BEST MANAGEMENT PRACTICES FOR PROTECTING GROUND WATER: FOR FABRICATED METAL INDUSTRY FACILITIES USING SHALLOW WASTE DISPOSAL WELLS; CLASS 5 WELL BMP FACT SHEET NUMBER 2G
EPA Number: EPA570991036I
Source: NCEPI
NTIS Number: N/A

BEST MANAGEMENT PRACTICES FOR PROTECTING GROUND WATER: FOR FURNITURE STRIPPERS USING SHALLOW INDUSTRIAL WASTE DISPOSAL WELLS; CLASS 5 WELL BMP FACT SHEET NUMBER 2C
EPA Number: EPA570991036E
Source: NCEPI
NTIS Number: N/A

BEST MANAGEMENT PRACTICES FOR PROTECTING GROUND WATER: FOR LAWN CARE ESTABLISHMENTS USING SHALLOW INDUSTRIAL WASTE DISPOSAL WELLS; CLASS 5 WELL BMP FACT SHEET NUMBER 2I
EPA Number: EPA570991036K
Source: NCEPI
NTIS Number: N/A

BEST MANAGEMENT PRACTICES FOR PROTECTING GROUND WATER: FOR MEDICAL SERVICES FACILITIES USING SHALLOW INDUSTRIAL WASTE DISPOSAL WELLS; CLASS 5 WELL BMP FACT SHEET NUMBER 2H
EPA Number: EPA570991036J
Source: NCEPI
NTIS Number: N/A

BEST MANAGEMENT PRACTICES FOR PROTECTING GROUND WATER: FOR PHOTOGRAPHIC PROCESSING ESTABLISHMENTS USING SHALLOW INDUSTRIAL WASTE DISPOSAL WELLS; CLASS 5 WELL BMP FACT SHEET NUMBER 2B
EPA Number: EPA570991036D
Source: NCEPI
NTIS Number: N/A

BEST MANAGEMENT PRACTICES FOR PROTECTING GROUND WATER: FOR PRINT SHOPS USING SHALLOW INDUSTRIAL WASTE DISPOSAL WELLS; CLASS 5 WELL BMP FACT SHEET NUMBER 2F
EPA Number: EPA570991036H
Source: NCEPI
NTIS Number: N/A

BEST MANAGEMENT PRACTICES FOR PROTECTING GROUND WATER: FOR PRINTED CIRCUIT BOARD MANUFACTURES USING SHALLOW INDUSTRIAL WASTE DISPOSAL WELLS; CLASS 5 WELL BMP FACT SHEET NUMBER 2E
EPA Number: EPA570991036G
Source: NCEPI
NTIS Number: N/A

BEST MANAGEMENT PRACTICES FOR PROTECTING GROUND WATER: SUMMARY OF CLASS 5 WELL BMP FACT SHEETS
EPA Number: EPA570991036
Source: NCEPI
NTIS Number: N/A

BIOREMEDIATION FIELD INITIATIVE SITE PROFILE: LIBBY GROUND WATER SUPERFUND SITE
EPA Number: EPA540F93510A
Source: NCEPI
NTIS Number: N/A

BIOREMEDIATION FIELD INITIATIVE SITE PROFILE: LIBBY GROUND WATER SUPERFUND SITE
EPA Number: EPA540F95506A
Source: NCEPI
NTIS Number: N/A

CITIZEN'S GUIDE TO GROUND-WATER PROTECTION
EPA Number: EPA440690004
Source: NCEPI
NTIS Number: PB93-115814

COMPENDIUM OF ERT GROUNDWATER SAMPLING PROCEDURES
EPA Number: EPA540P91007
Source: NTIS
NTIS Number: PB91-921275

CONSISTENT IMPLEMENTATION OF THE FY 1993 GUIDANCE ON TECHNICAL IMPRACTICABILITY OF GROUND-WATER RESTORATION AT SUPERFUND SITES
EPA Number: EPA540F95001
Source: NTIS
NTIS Number: N/A

DEFINITIONS FOR THE MINIMUM SET OF DATA ELEMENTS FOR GROUND WATER QUALITY
EPA Number: EPA813B92002
Source: NCEPI
NTIS Number: N/A

DEMONSTRATION OF REMEDIAL ACTION TECHNOLOGIES FOR CONTAMINATED LAND AND GROUNDWATER; VOLUME 1, FINAL REPORT
EPA Number: EPA600R93012A
Source: NCEPI
NTIS Number: PB93-218238

DEMONSTRATION OF REMEDIAL ACTION TECHNOLOGIES FOR CONTAMINATED LAND AND GROUNDWATER; VOLUME 2, FINAL REPORT, PART 1
EPA Number: EPA600R93012B
Source: NCEPI
NTIS Number: PB93-218246

DEMONSTRATION OF REMEDIAL ACTION TECHNOLOGIES FOR CONTAMINATED LAND AND GROUNDWATER; VOLUME 2, FINAL REPORT, PART 2
EPA Number: EPA600R93012C
Source: NCEPI
NTIS Number: PB93-218253

DETERMINING SOIL RESPONSE ACTION LEVELS BASED ON POTENTIAL CONTAMINANT MIGRATION TO GROUND WATER: A COMPENDIUM OF EXAMPLES
EPA Number: EPA540289057
Source: NTIS
NTIS Number: PB90-183575

DEVELOPMENT OF A GROUND-WATER MANAGEMENT AQUIFER PROTECTION PLAN: A GUIDE TO CITIZEN PARTICIPATION
EPA Number: EPA570R89022
Source: NCEPI
NTIS Number: N/A

DOCUMENTING GROUND-WATER MODELING AT SITES CONTAMINATED WITH RADIOACTIVE SUBSTANCES
EPA Number: EPA540R96003
Source: NCEPI
NTIS Number: PB96-963302

EMERGING ABIOTIC IN SITU REMEDIATION TECHNOLOGIES FOR GROUND WATER AND SOIL, SUMMARY REPORT
EPA Number: EPA542S95001
Source: NCEPI
NTIS Number: PB95-239299

EMERGING TECHNOLOGIES: BIO-RECOVERY SYSTEMS REMOVAL AND RECOVERY OF METAL IONS FROM GROUNDWATER
EPA Number: EPA540590005A
Source: NCEPI
NTIS Number: PB90-252594

EMERGING TECHNOLOGY PROJECT BULLETIN: REMOVAL AND RECOVERY OF METAL IONS FROM GROUNDWATER, BIO-RECOVERY SYSTEMS, INC
EPA Number: EPA540F92003
Source: NCEPI
NTIS Number: N/A

EMERGING TECHNOLOGY SUMMARY: PILOT SCALE DEMONSTRATION OF A TWO STAGE METHANOTROPHIC BIOREACTOR FOR BIODEGRADATION OF TRICHLOROETHANE IN GROUNDWATER
EPA Number: EPA540S93505
Source: NCEPI
NTIS Number: N/A

EMERGING TECHNOLOGY SUMMARY: REMOVAL AND RECOVERY OF METAL IONS FROM GROUNDWATER
EPA Number: EPA540S590005
Source: NCEPI
NTIS Number: N/A

ENVIRONMENTAL FACT SHEET: NOTIFICATION OF GROUNDWATER MONITORING POLICY FOR DELISTING PETITIONS
EPA Number: EPA530SW89064
Source: NCEPI
NTIS Number: N/A

EPA WORKSHOP TO RECOMMEND A MINIMUM SET OF DATA ELEMENTS FOR GROUND WATER: WORKSHOP FINDINGS REPORT
EPA Number: EPA440688005
Source: NCEPI
NTIS Number: PB89-175442

EPA'S GROUND WATER AND DRINKING WATER PROGRAM: MAKING A DIFFERENCE
EPA Number: EPA810R92001
Source: NCEPI
NTIS Number: PB93-136612

EVALUATION OF DEMONSTRATED AND EMERGING TECHNOLOGIES FOR THE TREATMENT AND CLEAN UP OF CONTAMINATED LAND AND GROUNDWATER (PHASE 2), NATO/CCMS PILOT STUDY, INTERIM STATUS REPORT, NUMBER 203
EPA Number: EPA542R95006
Source: NCEPI
NTIS Number: PB95-227849

EVALUATION OF GROUND-WATER EXTRACTION REMEDIES: VOLUME 1 SUMMARY REPORT
EPA Number: EPA540289054
Source: NTIS
NTIS Number: PB90-183583

EVALUATION OF GROUND-WATER EXTRACTION REMEDIES: VOLUME 2 CASE STUDIES 1-19 INTERIM FINAL
EPA Number: EPA540289054B
Source: NTIS
NTIS Number: PB90-274440

EVALUATION OF GROUND-WATER EXTRACTION REMEDIES: VOLUME 3 GENERAL SITE DATA DATA BASE REPORTS INTERIM FINAL
EPA Number: EPA540289054C
Source: NTIS
NTIS Number: PB90-274457

EVALUATION OF SAMPLING AND FIELD-FILTRATION METHODS FOR THE ANALYSIS OF TRACE METALS IN GROUND WATER
EPA Number: EPA600R94119
Source: NCEPI
NTIS Number: PB94-201993

EVALUATION OF SAMPLING AND FIELD-FILTRATION METHODS FOR THE ANALYSIS OF TRACE METALS IN GROUND WATER. PROJECT SUMMARY
EPA Number: EPA600SR94119
Source: NCEPI
NTIS Number: N/A

EXECUTIVE SUMMARY OF THE REPORT ""SURFACE IMPOUNDMENTS AND THEIRS EFFECTS ON GROUND-WATER QUALITY IN THE UNITED STATES—A PRELIMINARY SURVEY"" JAN. 1978
EPA Number: EPA570978005
Source: NTIS
NTIS Number: PB82-211541

EXECUTIVE SUMMARY OF THE REPORT TO CONGRESS: CLASS V INJECTION WELLS, CURRENT INVENTORY, EFFECTS ON GROUND WATER, TECHNICAL RECOMMENDATIONS
EPA Number: EPA570987007
Source: NCEPI
NTIS Number: PB88-136817

FACT SHEET: EPA'S STRATEGY FOR PROTECTING THE NATION'S GROUND WATER IN THE 1990S
EPA Number: EPA570991011FS
Source: NCEPI
NTIS Number: N/A

FACT SHEET: GROUND WATER PROTECTION: A CITIZEN'S ACTION CHECKLIST
EPA Number: EPA810F92002
Source: NCEPI
NTIS Number: N/A

FACT SHEET: OFFICE OF GROUND WATER AND DRINKING WATER
EPA Number: EPA800F93005
Source: NCEPI
NTIS Number: N/A

FEDERAL AGENCY GROUND WATER TECHNICAL ASSISTANCE DIRECTORY
EPA Number: EPA813B93003
Source: NCEPI
NTIS Number: PB94-155199

FEDERAL REGISTER: AUGUST 24, 1987, PART 7. 40 CFR PART 264. STATISTICAL METHODS FOR EVALUATING GROUND-WATER MONITORING FROM HAZARDOUS WASTE FACILITIES; FINAL RULE
EPA Number: EPAOSWFR87020
Source: NCEPI
NTIS Number: N/A

FEDERAL REGISTER: JANUARY 18, 1991, PART 4. 40 CFR PART 265. HAZARDOUS WASTE MANAGEMENT SYSTEM; AMENDMENTS TO INTERIM STATUS STANDARDS FOR DOWNGRADIENT GROUND-WATER MONITORING WELL ...
EPA Number: EPAOSWFR91014
Source: NCEPI
NTIS Number: N/A

FEDERAL REGISTER: JULY 9, 1987, PART 2. 40 CFR PARTS 264, 270. LIST (PHASE 1) OF HAZARDOUS CONSTITUENTS FOR GROUND-WATER MONITORING; FINAL RULE
EPA Number: EPAOSWFR87017
Source: NCEPI
NTIS Number: N/A

FEDERAL REGISTER: OCTOBER 11, 1988, PART 2. 40 CFR PART 264. STATISTICAL METHODS FOR EVALUATING GROUND-WATER MONITORING FROM HAZARDOUS WASTE FACILITIES; FINAL RULE
EPA Number: EPAOSWFR89001
Source: NCEPI
NTIS Number: N/A

FEDERAL REGISTER: OCTOBER 12, 1989, PART 5. 40 CFR PART 260. HAZARDOUS WASTE MANAGEMENT SYSTEM; USE OF GROUND-WATER DATA IN DELISTING DECISIONS; PROPOSED RULE AND REQUEST FOR COMMENTS
EPA Number: EPAOSWFR90002
Source: NCEPI
NTIS Number: N/A

FINAL COMPREHENSIVE STATE GROUND WATER PROTECTION PROGRAM GUIDANCE
EPA Number: EPA100R93001
Source: NCEPI
NTIS Number: N/A

GROUND WATER AND WELLHEAD PROTECTION {HANDBOOK}
EPA Number: EPA625R94001
Source: NCEPI
NTIS Number: N/A

GROUND WATER CURRENTS: DEVELOPMENTS IN INNOVATIVE GROUND WATER TREATMENT, DECEMBER 1992
EPA Number: EPA542N92006
Source: NCEPI
NTIS Number: N/A

GROUND WATER CURRENTS: HYDROCARBON FILTRATION RECOVERY SYSTEM, ISSUE NUMBER 11, APRIL 1995
EPA Number: EPA542N95002
Source: NCEPI
NTIS Number: PB95-220679

GROUND WATER CURRENTS: HYDRODYNAMIC CAVITATION OXIDATION DESTROYS ORGANICS, MARCH 1994
EPA Number: EPA542N94002
Source: NCEPI
NTIS Number: PB94-187150

GROUND WATER CURRENTS: IN SITU DEGRADATION OF HALOGENATED ORGANICS BY PERMEABLE REACTION WALL, MARCH 1993
EPA Number: EPA542N93003
Source: NCEPI
NTIS Number: N/A

GROUND WATER CURRENTS: ISSUE NUMBER 14, JANUARY 1996
EPA Number: EPA542N96001
Source: NCEPI
NTIS Number: N/A

GROUND WATER CURRENTS: LOW-LEVEL URANIUM REMOVED FROM GROUND WATER, JUNE 1994
EPA Number: EPA542N94005
Source: NCEPI
NTIS Number: PB94-213618

GROUND WATER CURRENTS: NEWS FLASH, GROUND WATER REMEDIATION CENTER, ISSUE NUMBER 13, SEPTEMBER 1995
EPA Number: EPA542N95006
Source: NCEPI
NTIS Number: PB96-114814

GROUND WATER CURRENTS: RESONANTSONIC DRILL INCREASES SPEED AND DEPTH AT HANFORD, SEPTEMBER 1993
EPA Number: EPA542N93008
Source: NCEPI
NTIS Number: N/A

GROUND WATER CURRENTS: SET OF BACK ISSUES (13 BACK ISSUES IN SET)
EPA Number: EPA542E95002
Source: NCEPI
NTIS Number: N/A

GROUND WATER CURRENTS: SPONGE TECHNOLOGY FOR GROUND WATER TREATMENT OF METALS, ISSUE NUMBER 10, DECEMBER 1994
EPA Number: EPA542N94009
Source: NCEPI
NTIS Number: PB95-187688

GROUND WATER CURRENTS: TRACERS DETECT AQUIFER CONTAMINATION, ISSUE NUMBER 12, JULY 1995
EPA Number: EPA542N95004
Source: NCEPI
NTIS Number: PB95-263901

GROUND WATER CURRENTS: TREE BUFFERS PROTECT SHALLOW GROUND WATER AT CONTAMINATED SITES, DECEMBER 1993
EPA Number: EPA542N93011
Source: NCEPI
NTIS Number: PB94-149937

GROUND WATER CURRENTS: UP-TO-DATE WAYS TO ASSESS WHEN BIOREMEDIATION WORKS, SEPTEMBER 1994
EPA Number: EPA542N94007
Source: NCEPI
NTIS Number: N/A

GROUND WATER CURRENTS: WHY WE ARE HERE, SEPTEMBER 1992
EPA Number: EPA542N92005
Source: NCEPI
NTIS Number: PB93-203966

GROUND WATER DATA MANAGEMENT WITH STORET
EPA Number: EPA440687005
Source: NCEPI
NTIS Number: PB86-197860

GROUND WATER INDICATOR PILOT STUDY IN THE STATE OF IDAHO
EPA Number: EPA570991037
Source: NCEPI
NTIS Number: N/A

GROUND WATER INDICATOR PILOT STUDY IN THE STATE OF MINNESOTA
EPA Number: EPA570991039
Source: NCEPI
NTIS Number: PB94-121183

GROUND WATER INDICATOR PILOT STUDY IN THE STATE OF NEW JERSEY
EPA Number: EPA570991038
Source: NCEPI
NTIS Number: PB94-120987

GROUND WATER INDICATORS STATE PILOT STUDIES FOR IDAHO, MINNESOTA, AND NEW JERSEY; FINDINGS REPORT
EPA Number: EPA570991034
Source: NCEPI
NTIS Number: PB94-129947

GROUND WATER INFORMATION SYSTEMS ROADMAP: A DIRECTORY OF EPA SYSTEMS CONTAINING GROUND WATER DATA
EPA Number: EPA813B94001
Source: NCEPI
NTIS Number: N/A

GROUND WATER ISSUE: NATURAL ATTENUATION OF HEXAVALENT CHROMIUM IN GROUND WATER AND SOILS, OCTOBER 1994
EPA Number: EPA540S94505
Source: NCEPI
NTIS Number: PB95-182614

GROUND WATER ISSUE: PERFORMANCE EVALUATION OF PUMP-AND-TREAT REMEDIATIONS
EPA Number: EPA540489005
Source: NTIS
NTIS Number: PB92-114461

GROUND WATER ISSUE: SUGGESTED OPERATING PROCEDURES FOR AQUIFER PUMPING TESTS
EPA Number: EPA540S93503
Source: NCEPI
NTIS Number: PB94-107943

GROUND WATER RESOURCE ASSESSMENT
EPA Number: EPA813R93003
Source: NTIS
NTIS Number: PB94-154291

GROUND WATER: THE HIDDEN RESOURCE {BLACK AND WHITE POSTER}
EPA Number: EPA855H96011
Source: NCEPI
NTIS Number: N/A

GROUND WATER: THE HIDDEN RESOURCE {MIDDLE SCHOOL POSTER}
EPA Number: EPA855H96010
Source: NCEPI
NTIS Number: N/A

GROUND WATER: THE HIDDEN RESOURCE! {GRADE SCHOOL POSTER}
EPA Number: EPA855H96009
Source: NCEPI
NTIS Number: N/A

GROUND-WATER MODELING COMPENDIUM: MODEL FACT SHEETS, DESCRIPTION, APPLICATIONS AND COST GUIDELINES, 2ND EDITION
EPA Number: EPA500B94004
Source: NCEPI
NTIS Number: PB95-104154

GROUND-WATER PROTECTION STANDARDS FOR INACTIVE URANIUM TAILINGS SITES (40 CFR 192). BACKGROUND INFORMATION FOR FINAL RULE
EPA Number: EPA520188023
Source: NCEPI
NTIS Number: PB90-108531

GROUND-WATER RESEARCH: RESEARCH DESCRIPTION
EPA Number: EPA600989088
Source: NCEPI
NTIS Number: N/A

GROUND-WATER RESEARCH: RESEARCH DESCRIPTION, 3RD EDITION
EPA Number: EPA600R92004
Source: NCEPI
NTIS Number: N/A

GROUND-WATER RESEARCH: TECHNICAL ASSISTANCE DIRECTORY - 3RD EDITION
EPA Number: EPA600991006
Source: NCEPI
NTIS Number: PB91-181834

GROUND-WATER TREATMENT TECHNOLOGY RESOURCE GUIDE
EPA Number: EPA542B94009
Source: NCEPI
NTIS Number: PB95-138657

GROUNDWATER AND LAND USE IN THE WATER CYCLE {POSTER}
EPA Number: EPA813H95002
Source: NCEPI
NTIS Number: N/A

GROUNDWATER AND LAND USE IN THE WATER CYCLE (POSTER)
EPA Number: EPA813H95001
Source: NCEPI
NTIS Number: N/A

GROUNDWATER AND LEACHATE TREATABILITY STUDIES AT FOUR SUPERFUND SITES. PROJECT SUMMARY
EPA Number: EPA600S286029
Source: NTIS
NTIS Number: PB86-171436

GUIDE FOR COST-EFFECTIVENESS AND COST-BENEFIT ANALYSIS OF STATE AND LOCAL GROUND WATER PROTECTION PROGRAMS
EPA Number: EPA813R93001
Source: NCEPI
NTIS Number: PB93-207397

GUIDE TO PUMP AND TREAT GROUNDWATER REMEDIATION TECHNOLOGY
EPA Number: EPA540290018
Source: NTIS
NTIS Number: PB91-921356

IDENTIFICATION OF SOURCES OF GROUND-WATER SALINIZATION USING GEOCHEMICAL TECHNIQUES
EPA Number: EPA600291064
Source: NCEPI
NTIS Number: PB92-110650

INSTITUTIONAL RESPONSES TO CONTAMINATION OF GROUND WATER USED FOR PUBLIC WATER SUPPLIES: IMPLICATIONS FOR EPA R&D PROGRAMS
EPA Number: EPA600684004
Source: NCEPI
NTIS Number: PB84-140326

INTERNATIONAL EVALUATION OF IN-SITU BIORESTORATION OF CONTAMINATED SOIL AND GROUNDWATER
EPA Number: EPA540290012
Source: NTIS
NTIS Number: PB93-207553

INTRODUCTION TO GROUNDWATER INVESTIGATIONS
EPA Number: EPA540R95001
Source: NTIS
NTIS Number: N/A

MANAGING GROUND WATER CONTAMINATION SOURCES IN WELLHEAD PROTECTION AREAS: A PRIORITY SETTING APPROACH
EPA Number: EPA570991023
Source: NTIS
NTIS Number: PB93-115863

MINIMUM SET OF DATA ELEMENTS FOR GROUND WATER QUALITY, BROCHURE
EPA Number: EPA813B93001
Source: NCEPI
NTIS Number: N/A

MINIMUM SET OF DATA ELEMENTS FOR GROUND WATER QUALITY: FACT SHEET ON IMPLEMENTATION FOR EPA AND EPA CONTRACTORS
EPA Number: EPA813F93003
Source: NCEPI
NTIS Number: N/A

MINIMUM SET OF DATA ELEMENTS FOR GROUND WATER QUALITY: FACT SHEET ON IMPLEMENTATION FOR STATES, LOCAL GOVERNMENTS, TRIBES, FEDERAL AGENCIES, GRANTEES, ASSOCIATIONS AND THE ...
EPA Number: EPA813F93004
Source: NCEPI
NTIS Number: N/A

OFFICE OF GROUND WATER AND DRINKING WATER PUBLICATIONS
EPA Number: EPA810B94001
Source: NCEPI
NTIS Number: PB94-203338

OFFICE OF GROUND WATER AND DRINKING WATER PUBLICATIONS, JUNE 1996
EPA Number: EPA810B96001
Source: NCEPI
NTIS Number: N/A

ORD GROUND WATER RESEARCH PLAN: STRATEGY FOR FY 1991 AND BEYOND
EPA Number: EPA600990042
Source: NCEPI
NTIS Number: PB91-145482

PESTICIDE AND GROUND-WATER STRATEGY
EPA Number: EPA21T-1022
Source: NCEPI
NTIS Number: PB92-225051

PESTICIDES IN GROUND WATER DATABASE: A COMPILATION OF MONITORING STUDIES: 1971-1991 NATIONAL SUMMARY
EPA Number: EPA734R92001
Source: NTIS
NTIS Number: PB93-163715

PESTICIDES IN GROUND WATER DATABASE: A COMPILATION OF MONITORING STUDIES: 1971-1991 REGION 1
EPA Number: EPA734R92002
Source: NTIS
NTIS Number: PB93-163723

PESTICIDES IN GROUND WATER DATABASE: A COMPILATION OF MONITORING STUDIES: 1971-1991 REGION 10
EPA Number: EPA734R92011
Source: NTIS
NTIS Number: PB93-163814

PESTICIDES IN GROUND WATER DATABASE: A COMPILATION OF MONITORING STUDIES: 1971-1991 REGION 2
EPA Number: EPA734R92003
Source: NTIS
NTIS Number: PB93-163731

PESTICIDES IN GROUND WATER DATABASE: A COMPILATION OF MONITORING STUDIES: 1971-1991 REGION 3
EPA Number: EPA734R92004
Source: NTIS
NTIS Number: PB93-163749

PESTICIDES IN GROUND WATER DATABASE: A COMPILATION OF MONITORING STUDIES: 1971-1991 REGION 4, VOLUMES 1 AND 2
EPA Number: EPA734R92005
Source: NTIS
NTIS Number: PB93-163756

PESTICIDES IN GROUND WATER DATABASE: A COMPILATION OF MONITORING STUDIES: 1971-1991 REGION 5
EPA Number: EPA734R92006
Source: NTIS
NTIS Number: PB93-163764

PESTICIDES IN GROUND WATER DATABASE: A COMPILATION OF MONITORING STUDIES: 1971-1991 REGION 6
EPA Number: EPA734R92007
Source: NTIS
NTIS Number: PB93-163772

PESTICIDES IN GROUND WATER DATABASE: A COMPILATION OF MONITORING STUDIES: 1971-1991 REGION 7
EPA Number: EPA734R92008
Source: NTIS
NTIS Number: PB93-163780

PESTICIDES IN GROUND WATER DATABASE: A COMPILATION OF MONITORING STUDIES: 1971-1991 REGION 8
EPA Number: EPA734R92009
Source: NTIS
NTIS Number: PB93-163798

PESTICIDES IN GROUND WATER DATABASE: A COMPILATION OF MONITORING STUDIES: 1971-1991 REGION 9
EPA Number: EPA734R92010
Source: NTIS
NTIS Number: PB93-163806

POSSIBLE REQUIREMENTS OF THE GROUND-WATER DISINFECTION RULE
EPA Number: EPA570991900
Source: NCEPI
NTIS Number: N/A

POTENTIAL GROUNDWATER CONTAMINATION FROM INTENTIONAL AND NONINTENTIONAL STORMWATER INFILTRATION. PROJECT SUMMARY
EPA Number: EPA600SR94051
Source: NCEPI
NTIS Number: N/A

PROGRESS IN GROUND WATER PROTECTION AND RESTORATION
EPA Number: EPA440690001
Source: NTIS
NTIS Number: PB92-188671

PROTECTING GROUND WATER: THE HIDDEN RESOURCE
EPA Number: EPA440684001
Source: NTIS
NTIS Number: PB88-111927

PROTECTING LOCAL GROUND-WATER SUPPLIES THROUGH WELL HEAD PROTECTION
EPA Number: EPA570991007
Source: NCEPI
NTIS Number: N/A

PROTECTING OUR GROUND WATER
EPA Number: EPA440685006
Source: NTIS
NTIS Number: PB92-188689

PROTECTING OUR GROUND WATER, MAY 1995
EPA Number: EPA813F95002
Source: NCEPI
NTIS Number: N/A

PROTECTING YOUR GROUND WATER SUPPLY: PUTTING THE PIECES TOGETHER (VIDEO)
EPA Number: EPA905V96001
Source: NTIS
NTIS Number: N/A

PUMP AND TREAT GROUND WATER REMEDIATION: A GUIDE FOR DECISION MAKERS AND PRACTITIONERS
EPA Number: EPA625R95005
Source: NCEPI
NTIS Number: N/A

RCRA GROUND-WATER MONITORING TECHNICAL ENFORCEMENT GUIDANCE DOCUMENT
EPA Number: EPA530SW86055
Source: NTIS-OSW
NTIS Number: PB87-107751

RCRA HOTLINE TRAINING MODULE: GROUNDWATER MONITORING
EPA Number: EPA530R95065
Source: NTIS-OSW
NTIS Number: PB96-780333

REMEDIATION CASE STUDIES: GROUNDWATER TREATMENT
EPA Number: EPA542R95003
Source: NCEPI
NTIS Number: PB95-182929

REMOVAL OF BARIUM AND RADIUM FROM GROUNDWATER
EPA Number: EPA600M86021
Source: NCEPI
NTIS Number: PB87-170809

REVIEW OF METHODS FOR ASSESSING AQUIFER SENSITIVITY AND GROUND WATER VULNERABILITY TO PESTICIDE CONTAMINATION
EPA Number: EPA813R93002
Source: NCEPI
NTIS Number: PB94-154127

REVIEW OF METHODS FOR ASSESSING NONPOINT SOURCE CONTAMINATED GROUND-WATER DISCHARGE TO SURFACE WATER
EPA Number: EPA570991010
Source: NTIS
NTIS Number: PB92-188697

REVIEW OF SOURCES OF GROUND-WATER CONTAMINATION FROM LIGHT INDUSTRY: TECHNICAL ASSISTANCE DOCUMENT
EPA Number: EPA440690005
Source: NTIS
NTIS Number: PB91-145938

SELECTION CRITERIA FOR MATHEMATICAL MODELS USED IN EXPOSURE ASSESSMENTS: GROUND-WATER MODELS
EPA Number: EPA600888075
Source: NCEPI
NTIS Number: PB88-248752

SITE EMERGING TECHNOLOGIES: LASER INDUCED PHOTOCHEMICAL OXIDATIVE DESTRUCTION OF TOXIC ORGANICS IN LEACHATES AND GROUNDWATER
EPA Number: EPA540SR92080
Source: NCEPI
NTIS Number: N/A

STATE AND TERRITORIAL USE OF GROUND WATER STRATEGY GRANT FUNDS
EPA Number: EPA440687008
Source: NCEPI
NTIS Number: PB88-231493

STATE POLICIES CONCERNING THE USE OF INJECTANTS FOR IN-SITU GROUND WATER REMEDIATION
EPA Number: EPA542R96001
Source: NCEPI
NTIS Number: N/A

STATISTICAL TRAINING COURSE FOR GROUND-WATER MONITORING DATA ANALYSIS
EPA Number: EPA530R93003
Source: NCEPI
NTIS Number: N/A

STATUS REPORTS ON IN SITU REMEDIATION TECHNOLOGIES FOR GROUND WATER AND SOILS AT HAZARDOUS WASTE SITES: ALTERING CHEMICAL CONDITIONS
EPA Number: EPA542K94008
Source: NCEPI
NTIS Number: N/A

STRAWMAN RULE FOR GROUND WATER DISINFECTION: DRAFT DISCUSSION DOCUMENT
EPA Number: EPA570D90025
Source: NCEPI
NTIS Number: N/A

SUBSURFACE CHARACTERIZATION AND MONITORING TECHNIQUES: A DESK REFERENCE GUIDE, VOLUME 1: SOLIDS AND GROUND WATER APPENDICES A AND B
EPA Number: EPA625R93003A
Source: NCEPI
NTIS Number: PB94-136272

SUPERFUND GROUND WATER ISSUE: CONTAMINANT TRANSPORT IN FRACTURED MEDIA: MODELS FOR DECISION MAKERS
EPA Number: EPA540489004
Source: NTIS
NTIS Number: PB90-268517

SUPERFUND GROUND WATER ISSUE: GROUND WATER SAMPLING FOR METALS ANALYSES
EPA Number: EPA540489001
Source: NCEPI
NTIS Number: PB91-133249

SUPERFUND GROUNDWATER ISSUE: FACILITATED TRANSPORT
EPA Number: EPA540489003
Source: NCEPI
NTIS Number: PB91-133256

SURFACTANT INJECTION FOR GROUND-WATER REMEDIATION: STATE REGULATORS' PERSPECTIVES AND EXPERIENCES
EPA Number: EPA542R95011
Source: NCEPI
NTIS Number: N/A

SYMPOSIUM ON NATURAL ATTENTUATION OF GROUND WATER
EPA Number: EPA600R94162
Source: NCEPI
NTIS Number: N/A

SYMPOSIUM: NATURAL ATTENUATION OF CHLORINATED ORGANICS IN GROUND WATER, HYATT REGENCY, DALLAS, TEXAS, SEPTEMBER 11-13, 1996
EPA Number: EPA540F96502
Source: NCEPI
NTIS Number: N/A

TECHNICAL ASSISTANCE DOCUMENT: GUIDE TO GROUND WATER SUPPLY CONTINGENCY PLANNING FOR LOCAL AND STATE GOVERNMENT
EPA Number: EPA440690003
Source: NCEPI
NTIS Number: PB91-145755

TECHNICAL GUIDE TO GROUND-WATER MODEL SELECTION AT SITES CONTAMINATED WITH RADIOACTIVE SUBSTANCES
EPA Number: EPA402R94012
Source: NCEPI
NTIS Number: PB94-205804

TECHNOLOGY EVALUATION REPORT: BIOLOGICAL TREATMENT OF WOOD PRESERVING SITE GROUNDWATER BY BIOTROL, INC
EPA Number: EPA540S591001
Source: NCEPI
NTIS Number: N/A

USER DOCUMENTATION: A GROUND WATER INFORMATION TRACKING SYSTEM WITH STATISTICAL ANALYSIS CAPABILITY; GRITS/STAT, VERSION 4.2 {INCLUDE DISKS}
EPA Number: EPA6251191002
Source: NCEPI
NTIS Number: N/A

WASTEWATER CONTAMINATE REMOVAL FOR GROUNDWATER RECHARGE AT WATER FACTORY 21
EPA Number: EPA600280114
Source: NCEPI
NTIS Number: PB81-107088

Guidance

AIR/SUPERFUND NATIONAL TECHNICAL GUIDANCE STUDT SERIES: EVALUATION OF SHORT-TERM AIR ACTION LEVELS FOR SUPERFUND SITES
EPA Number: EPA451R93009
Source: NTIS
NTIS Number: PB93-200913

AIR/SUPERFUND NATIONAL TECHNICAL GUIDANCE STUDY SERIES: AIR EMISSIONS FROM AREA SOURCES: ESTIMATING SOIL AND SOIL-GAS SAMPLE NUMBER REQUIREMENTS
EPA Number: EPA451R93002
Source: NTIS
NTIS Number: PB93-173995

AIR/SUPERFUND NATIONAL TECHNICAL GUIDANCE STUDY SERIES: AIR STRIPPER DESIGN MANUAL, FINAL REPORT
EPA Number: EPA450190003
Source: NTIS
NTIS Number: PB91-125997

AIR/SUPERFUND NATIONAL TECHNICAL GUIDANCE STUDY SERIES: AIR/SUPERFUND GUIDE TO POLLUTANT TOXICITY
EPA Number: EPA451R94002
Source: NTIS
NTIS Number: PB94-206406

AIR/SUPERFUND NATIONAL TECHNICAL GUIDANCE STUDY SERIES: AIR/SUPERFUND GUIDE TO POLLUTANT TOXICITY
EPA Number: EPA451R96006
Source: NTIS
NTIS Number: N/A

AIR/SUPERFUND NATIONAL TECHNICAL GUIDANCE STUDY SERIES: COMPARISONS OF AIR STRIPPER SIMULATIONS AND FIELD PERFORMANCE DATA, FINAL REPORT
EPA Number: EPA450190002
Source: NTIS
NTIS Number: PB90-207317

AIR/SUPERFUND NATIONAL TECHNICAL GUIDANCE STUDY SERIES: COMPILATION OF INFORMATION ON REAL-TIME AIR MONITORING FOR USE AT SUPERFUND SITES
EPA Number: EPA451R93008
Source: NTIS
NTIS Number: PB93-199222

AIR/SUPERFUND NATIONAL TECHNICAL GUIDANCE STUDY SERIES: CONTINGENCY PLANS AT SUPERFUND SITES USING AIR MONITORING
EPA Number: EPA450190005
Source: NTIS
NTIS Number: PB91-102129

AIR/SUPERFUND NATIONAL TECHNICAL GUIDANCE STUDY SERIES: DEVELOPMENT OF EXAMPLE PROCEDURES FOR EVALUATING THE AIR IMPACTS OF SOIL EXCAVATION ASSOCIATED WITH SUPERFUND REMEDIAL ...
EPA Number: EPA450490014
Source: NTIS
NTIS Number: PB90-255662

AIR/SUPERFUND NATIONAL TECHNICAL GUIDANCE STUDY SERIES: EMISSIONS FACTORS FOR SUPERFUND REMEDIATION TECHNOLOGIES
EPA Number: EPA450191001
Source: NTIS
NTIS Number: PB91-190975

AIR/SUPERFUND NATIONAL TECHNICAL GUIDANCE STUDY SERIES: GUIDELINE FOR PREDICTIVE BASELINE EMISSIONS ESTIMATION FOR SUPERFUND SITES, INTERIM FINAL
EPA Number: EPA451R96001
Source: NTIS
NTIS Number: PB96-125281

AIR/SUPERFUND NATIONAL TECHNICAL GUIDANCE STUDY SERIES: OPTIONS FOR DEVELOPING AND EVALUATING MITIGATION STRATEGIES FOR INDOOR AIR IMPACTS AT CERCLA SITES
EPA Number: EPA451R93012
Source: NTIS
NTIS Number: PB94-110517

AIR/SUPERFUND NATIONAL TECHNICAL GUIDANCE STUDY SERIES: SUPERFUND AIR PATHWAY ANALYSES REVIEW CRITERIA CHECKLISTS, FINAL REPORT
EPA Number: EPA450190001
Source: NTIS
NTIS Number: PB90-182544

AIR/SUPERFUND NATIONAL TECHNICAL GUIDANCE STUDY SERIES: VOLUME 1, APPLICATION OF AIR PATHWAY ANALYSIS FOR SUPERFUND APPLICATIONS, INTERIM REPORT, FINAL
EPA Number: EPA450189001
Source: NTIS
NTIS Number: PB90-113374

AIR/SUPERFUND NATIONAL TECHNICAL GUIDANCE STUDY SERIES: VOLUME 2, ESTIMATION OF BASELINE AIR EMISSIONS AT SUPERFUND SITES (REVISED), INTERIM REPORT, FINAL
EPA Number: EPA450189002A
Source: NTIS
NTIS Number: PB90-270588

AIR/SUPERFUND NATIONAL TECHNICAL GUIDANCE STUDY SERIES: VOLUME 3, ESTIMATION OF AIR EMISSIONS FROM CLEAN-UP ACTIVITIES AT SUPERFUND SITES, INTERIM REPORT, FINAL
EPA Number: EPA450189003
Source: NTIS
NTIS Number: PB89-180061

AIR/SUPERFUND NATIONAL TECHNICAL GUIDANCE STUDY SERIES: VOLUME 4, GUIDANCE FOR AMBIENT AIR MONITORING AT SUPERFUND SITES, REVISED
EPA Number: EPA451R93007
Source: NTIS
NTIS Number: PB93-199214

AIR/SUPERFUND NATIONAL TECHNICAL GUIDANCE STUDY SERIES: VOLUME 4, PROCEDURES FOR DISPERSION MODELING AND AIR MONITORING FOR SUPERFUND AIR PATHWAY ANALYSIS, INTERIM REPORT, FINAL
EPA Number: EPA450189004
Source: NTIS
NTIS Number: PB90-113382

AIR/SUPERFUND NATIONAL TECHNICAL GUIDANCE STUDY SERIES: VOLUME 5, PROCEDURES FOR AIR DISPERSION MODELING AT SUPERFUND SITES
EPA Number: EPA454R95003
Source: NTIS
NTIS Number: PB95-193124

ALUMINUM, COPPER, AND NONFERROUS METALS FORMING AND METAL POWDERS PRETREATMENT STANDARDS: A GUIDANCE MANUAL
EPA Number: EPA800B89001
Source: NCEPI
NTIS Number: PB91-145441

ANNOUNCEMENT OF GRANT AVAILABILITY: WETLANDS PROGRAM FY94 GRANT GUIDANCE
EPA Number: EPA843K93001
Source: WPH
NTIS Number: N/A

ASBESTOS/NESHAP ADEQUATELY WET GUIDANCE
EPA Number: EPA340190019
Source: NCEPI
NTIS Number: PB91-218693

ASBESTOS/NESHAP REGULATED ASBESTOS CONTAINING MATERIALS GUIDANCE
EPA Number: EPA340190018
Source: NCEPI
NTIS Number: PB91-218701

ASBESTOS: WASTE MANAGEMENT GUIDANCE
EPA Number: EPA530SW85007
Source: NCEPI
NTIS Number: N/A

BENZENE WASTE OPERATIONS NESHAP: WAIVER GUIDANCE DOCUMENT
EPA Number: EPA453R93010
Source: NTIS
NTIS Number: PB93-157592

CERCLA SITE DISCHARGES TO POTWS: GUIDANCE MANUAL
EPA Number: EPA540G90005
Source: NTIS
NTIS Number: PB90-274531

COASTAL NONPOINT POLLUTION CONTROL PROGRAM: PROGRAM DEVELOPMENT AND APPROVAL GUIDANCE: JANUARY, 1993 (INCLUDE FACT SHEET)
EPA Number: EPA841B93003
Source: NCEPI
NTIS Number: PB93-193795

COMBINED SEWER OVERFLOWS: GUIDANCE FOR 9 MINIMUM CONTROLS
EPA Number: EPA832B95003
Source: NCEPI
NTIS Number: N/A

COMBINED SEWER OVERFLOWS: GUIDANCE FOR FUNDING OPTIONS
EPA Number: EPA832B95007
Source: NCEPI
NTIS Number: N/A

COMBINED SEWER OVERFLOWS: GUIDANCE FOR LONG-TERM CONTROL PLAN
EPA Number: EPA832B95002
Source: NCEPI
NTIS Number: N/A

COMBINED SEWER OVERFLOWS: GUIDANCE FOR PERMIT WRITERS
EPA Number: EPA832B95008
Source: NCEPI
NTIS Number: N/A

CONSISTENT IMPLEMENTATION OF THE FY 1993 GUIDANCE ON TECHNICAL IMPRACTICABILITY OF GROUND-WATER RESTORATION AT SUPERFUND SITES
EPA Number: EPA540F95001
Source: NTIS
NTIS Number: N/A

CONTINUOUS EMISSION MONITORING GUIDANCE FOR PART 503 SEWAGE SLUDGE INCINERATORS
EPA Number: EPA833B94003
Source: NCEPI
NTIS Number: N/A

CWA SECTION 403: PROCEDURAL AND MONITORING GUIDANCE
EPA Number: EPA842B94003
Source: NCEPI
NTIS Number: PB94-181591

CWA SECTION 403: PROCEDURAL AND MONITORING GUIDANCE
EPA Number: EPA842B94003
Source: NCEPI
NTIS Number: PB94-181591

DOMESTIC SEPTAGE REGULATORY GUIDANCE: A GUIDE TO THE EPA 503 RULE
EPA Number: EPA832B92005
Source: NCEPI
NTIS Number: PB94-142155

DRAFT MINIMUM TECHNOLOGY GUIDANCE ON DOUBLE LINER SYSTEMS FOR LANDFILLS ETC...
EPA Number: EPA530SW85014
Source: NTIS-OSW
NTIS Number: PB87-151072

DRAFT MINIMUM TECHNOLOGY GUIDANCE ON SINGLE LINER SYSTEMS FOR LANDFILLS ETC...
EPA Number: EPA530SW85013
Source: NTIS-OSW
NTIS Number: PB87-173159

DRAFT SOIL SCREENING GUIDANCE: ISSUES DOCUMENT
EPA Number: EPA540R94105
Source: NTIS
NTIS Number: PB95-963531

EMERGENCY PLANNING AND COMMUNITY RIGHT-TO-KNOW SECTION 313: GUIDANCE FOR REPORTING AQUEOUS AMMONIA
EPA Number: EPA745R95012
Source: NCEPI
NTIS Number: PB95-272803

ENVIRONMENTAL MONITORING AND ASSESSMENT PROGRAM: METHODS FORMAT GUIDANCE
EPA Number: EPA620R95001
Source: NCEPI
NTIS Number: PB95-221941

ENVIRONMENTALLY PREFERABLE PRODUCTS: PROPOSED GUIDANCE
EPA Number: EPA744F94002
Source: NCEPI
NTIS Number: N/A

ESTIMATING CHEMICAL RELEASES FROM ELECTRODEPOSITION OF ORGANIC COATINGS: TITLE III SECTION 313 RELEASE REPORTING GUIDANCE
EPA Number: EPA560488004C
Source: NCEPI
NTIS Number: PB93-205987

ESTIMATING CHEMICAL RELEASES FROM ELECTROPLATING OPERATIONS: TITLE III SECTION 313 RELEASE REPORTING GUIDANCE
EPA Number: EPA560488004G
Source: NCEPI
NTIS Number: PB93-206027

ESTIMATING CHEMICAL RELEASES FROM FORMULATION OF AQUEOUS SOLUTIONS: TITLE III SECTION 313 RELEASE REPORTING GUIDANCE
EPA Number: EPA560488004F
Source: NCEPI
NTIS Number: PB93-206019

ESTIMATING CHEMICAL RELEASES FROM LEATHER TANNING AND FINISHING: TITLE III SECTION 313 RELEASE REPORTING GUIDANCE
EPA Number: EPA560488004L
Source: NCEPI
NTIS Number: PB93-206076

ESTIMATING CHEMICAL RELEASES FROM MONOFILAMENT FIBER MANUFACTURE: TITLE III SECTION 313 RELEASE REPORTING GUIDANCE
EPA Number: EPA560488004A
Source: NCEPI
NTIS Number: PB93-205961

ESTIMATING CHEMICAL RELEASES FROM PAPER AND PAPERBOARD PRODUCTION: TITLE III SECTION 313 RELEASE REPORTING GUIDANCE
EPA Number: EPA560488004K
Source: NCEPI
NTIS Number: PB93-206068

ESTIMATING CHEMICAL RELEASES FROM PRESSWOOD AND LAMINATED WOOD PRODUCTS MANUFACTURING: TITLE III SECTION 313 RELEASE REPORTING GUIDANCE
EPA Number: EPA560488004I
Source: NCEPI
NTIS Number: PB93-206043

ESTIMATING CHEMICAL RELEASES FROM PRINTING OPERATIONS: TITLE III SECTION 313 RELEASE REPORTING GUIDANCE
EPA Number: EPA560488004B
Source: NCEPI
NTIS Number: PB93-205979

ESTIMATING CHEMICAL RELEASES FROM ROLLER, KNIFE, AND GRAVURE COATING OPERATIONS: TITLE III SECTION 313 RELEASE REPORTING GUIDANCE
EPA Number: EPA560488004J
Source: NCEPI
NTIS Number: PB93-206050

ESTIMATING CHEMICAL RELEASES FROM RUBBER PRODUCTION AND COMPOUNDING: TITLE III SECTION 313 RELEASE REPORTING GUIDANCE
EPA Number: EPA560488004Q
Source: NCEPI
NTIS Number: PB93-206092

ESTIMATING CHEMICAL RELEASES FROM SEMICONDUCTOR MANUFACTURING: TITLE III SECTION 313 RELEASE REPORTING GUIDANCE
EPA Number: EPA560488004E
Source: NCEPI
NTIS Number: PB93-206001

ESTIMATING CHEMICAL RELEASES FROM SPRAY APPLICATION OF ORGANIC COATINGS: TITLE III SECTION 313 RELEASE REPORTING GUIDANCE
EPA Number: EPA560488004D
Source: NCEPI
NTIS Number: PB93-205995

ESTIMATING CHEMICAL RELEASES FROM TEXTILE DYEING: TITLE III SECTION 313 RELEASE REPORTING GUIDANCE
EPA Number: EPA560488004H
Source: NCEPI
NTIS Number: PB93-206035

EXPOSURE ASSESSMENT GUIDANCE FOR RCRA HAZARDOUS WASTE COMBUSTION FACILITIES {INCLUDE INSERT}
EPA Number: EPA530R94021
Source: NCEPI
NTIS Number: N/A

EXTERNAL EXPOSURE TO RADIONUCLIDES IN AIR, WATER, AND SOIL: FEDERAL GUIDANCE REPORT NUMBER 12
EPA Number: EPA402R93081
Source: NCEPI
NTIS Number: PB94-114451

FACT SHEET: FINAL GREAT LAKES WATER QUALITY GUIDANCE CRITICAL PROVISIONS
EPA Number: EPA820F95001
Source: NCEPI
NTIS Number: N/A

FACT SHEET: PRIVATE WELLS, GUIDANCE FOR WHAT TO DO AFTER THE FLOOD
EPA Number: EPA813F93001
Source: NTIS
NTIS Number: PB93-226710

FACT SHEET: SOIL SCREENING GUIDANCE, DECEMBER 1994
EPA Number: EPA540R94101
Source: NTIS
NTIS Number: PB95-963529

FEDERAL REGISTER: APRIL 16, 1993, PART 2. 40 CFR PARTS 122 ET AL. WATER QUALITY GUIDANCE FOR THE GREAT LAKES SYSTEM AND CORRECTION; PROPOSED RULES
EPA Number: EPA823Z93001
Source: NCEPI
NTIS Number: N/A

FEDERAL REGISTER: MARCH 23, 1995, PART 3. 40 CFR 9, 122, 123, 131, AND 132. FINAL WATER QUALITY GUIDANCE FOR THE GREAT LAKES SYSTEM; FINAL RULE
EPA Number: EPA820Z95001
Source: NCEPI
NTIS Number: N/A

FEDERAL REGISTER: MAY 28, 1993, PART 7. GUIDANCE TO HAZARDOUS WASTE GENERATORS ON THE ELEMENTS OF A WASTE MINIMIZATION PROGRAM; NOTICE
EPA Number: EPA530Z93007
Source: NCEPI
NTIS Number: N/A

FEDERAL REGISTER: OCTOBER 2, 1991, PART 4. GUIDANCE FOR THE USE OF THE TERMS RECYCLED AND RECYCLABLE AND THE RECYCLING EMBLEM IN ENVIRONMENTAL MARKETING CLAIMS; NOTICE OF ...
EPA Number: EPAOSWFR91032
Source: NCEPI
NTIS Number: N/A

FINAL COMPREHENSIVE STATE GROUND WATER PROTECTION PROGRAM GUIDANCE
EPA Number: EPA100R93001
Source: NCEPI
NTIS Number: N/A

FISH AND FISHERIES MANAGEMENT IN LAKES AND RESERVOIRS: TECHNICAL SUPPLEMENT TO THE LAKE AND RESERVOIR RESTORATION GUIDANCE MANUAL
EPA Number: EPA841R93002
Source: NCEPI
NTIS Number: N/A

GENERIC QUALITY ASSURANCE PROJECT PLAN GUIDANCE FOR PROGRAMS USING COMMUNITY LEVEL BIOLOGICAL ASSESSMENT IN WADABLE STREAMS AND RIVERS
EPA Number: EPA841B95004
Source: NCEPI
NTIS Number: PB95-262713

GEOTECHNICAL SYSTEMS FOR STRUCTURES ON CONTAMINATED SITES: A TECHNICAL GUIDANCE DOCUMENT
EPA Number: EPA530R93002
Source: NTIS-OSW
NTIS Number: PB93-209419

GUIDANCE DOCUMENT FOR PROVIDING ALTERNATE WATER SUPPLIES
EPA Number: EPA540G87006
Source: NTIS
NTIS Number: PB89-167969

GUIDANCE DOCUMENT FOR SELECTING ANTISKID MATERIALS APPLIED TO ICE AND SNOW-COVERED ROADWAYS
EPA Number: EPA450390007
Source: NCEPI
NTIS Number: PB90-183658

GUIDANCE DOCUMENT FOR TESTING AND PERMITTING SEWAGE INCINERATORS, REVISED DRAFT FINAL REPORT
EPA Number: EPA833B94006
Source: NCEPI
NTIS Number: N/A

GUIDANCE DOCUMENT FOR THE HALOGENATED SOLVENT CLEANER NESHAP
EPA Number: EPA453R94081
Source: NTIS
NTIS Number: N/A

GUIDANCE FOR APPLICANTS FOR STATE WELLHEAD PROTECTION PROGRAM ASSISTANCE FUNDS UNDER THE SAFE DRINKING WATER ACT
EPA Number: EPA440687011
Source: NTIS
NTIS Number: PB88-111422

GUIDANCE FOR APPLICANTS FOR STATE WELLHEAD PROTECTION PROGRAM ASSISTANCE FUNDS UNDER THE SAFE DRINKING WATER ACT
EPA Number: EPA440687012
Source: NTIS
NTIS Number: PB88-228887

GUIDANCE FOR ASSESSING CHEMICAL CONTAMINANT DATA FOR USE IN FISH ADVISORIES, VOLUME 2: RISK ASSESSMENT AND FISH CONSUMPTION LIMITS
EPA Number: EPA823B94004
Source: NCEPI
NTIS Number: PB94-204062

GUIDANCE FOR ASSESSING CHEMICAL CONTAMINANT DATA FOR USE IN FISH ADVISORIES: FISH SAMPLING AND ANALYSIS, VOLUME 1: 2ND EDITION
EPA Number: EPA823R95007
Source: NCEPI
NTIS Number: PB96-131834

GUIDANCE FOR ASSESSING CHEMICAL CONTAMINANT DATA FOR USE IN FISH ADVISORIES: VOLUME 2, SUPPLEMENTS, JUNE 1996
EPA Number: EPA823B96004
Source: NCEPI
NTIS Number: N/A

GUIDANCE FOR CONDUCTING A PRETREATMENT COMPLIANCE INSPECTION
EPA Number: EPA300R92009
Source: NCEPI
NTIS Number: N/A

GUIDANCE FOR CONDUCTING EXTERNAL PEER REVIEW OF ENVIRONMENTAL REGULATORY MODELS
EPA Number: EPA100B94001
Source: NCEPI
NTIS Number: N/A

GUIDANCE FOR CONDUCTING REMEDIAL INVESTIGATIONS AND FEASIBILITY STUDIES UNDER CERCLA. INTERIM FINAL
EPA Number: EPA540G89004
Source: NTIS
NTIS Number: PB89-184626

GUIDANCE FOR DATA USEABILITY IN RISK ASSESSMENT. INTERIM FINAL, OCTOBER 1990
EPA Number: EPA540G90008
Source: NTIS
NTIS Number: PB91-921208

GUIDANCE FOR DESIGN AND CONSTRUCTION OF A SUBSURFACE FLOW CONSTRUCTED WETLAND
EPA Number: EPA906R93002
Source: REGION6MWF
NTIS Number: N/A

GUIDANCE FOR EMISSION REDUCTION CREDIT GENERATION BY CLEAN FUEL
EPA Number: EPA420R93016
Source: NVFEL
NTIS Number: N/A

GUIDANCE FOR FEDERAL FIELD CITATION ENFORCEMENT
EPA Number: EPAOSWER9610.16
Source: NCEPI
NTIS Number: N/A

GUIDANCE FOR IMPLEMENTING EXECUTIVE ORDER 12856: FEDERAL COMPLIANCE WITH RIGHT-TO-KNOW LAWS AND POLLUTION PREVENTION REQUIREMENTS, MARCH 28, 1995
EPA Number: EPA300B95005
Source: NCEPI
NTIS Number: N/A

GUIDANCE FOR MACT DETERMINATIONS UNDER SECTION 112(G), PROPOSAL
EPA Number: EPA450392007B
Source: NTIS
NTIS Number: PB94-156684

GUIDANCE FOR MOBILE EMISSION CREDIT GENERATION BY URBAN BUSES
EPA Number: EPA420R93013
Source: NVFEL
NTIS Number: PB94-110202

GUIDANCE FOR PREVENTING ASBESTOS DISEASE AMONG AUTO MECHANICS
EPA Number: EPA745K93026
Source: TSCA
NTIS Number: N/A

GUIDANCE FOR PROTECTING SUBMERGED AQUATIC VEGETATION IN CHESAPEAKE BAY FROM PHYSICAL DISRUPTION
EPA Number: EPA903R95013
Source: REGION3BAY
NTIS Number: N/A

GUIDANCE FOR SAMPLING OF AND ANALYZING FOR ORGANIC CONTAMINANTS IN SEDIMENTS
EPA Number: EPA440487010
Source: NCEPI
NTIS Number: PB93-154003

GUIDANCE FOR STATE IMPLEMENTATION OF WATER QUALITY STANDARDS FOR CWA SECTION 303(C)(2)(B)
EPA Number: EPA823R88100
Source: NCEPI
NTIS Number: PB92-231604

GUIDANCE FOR STATE WATER MONITORING AND WASTELOAD ALLOCATION PROGRAMS
EPA Number: EPA440485031
Source: NCEPI
NTIS Number: PB92-231612

GUIDANCE FOR THE DETERMINATION OF APPROPRIATE METHODS FOR THE DETECTION OF SECTION 313 WATER PRIORITY CHEMICALS
EPA Number: EPA833B94001
Source: NTIS
NTIS Number: PB94-177508

GUIDANCE FOR THE DETERMINATION OF APPROPRIATE METHODS FOR THE DETECTION OF SECTION 313 WATER PRIORITY CHEMICALS
EPA Number: EPA933B94001
Source: NTIS
NTIS Number: PB94-177508

GUIDANCE FOR THE PREPARATION OF DISCHARGE MONITORING REPORTS: FACILITIES REQUIRED TO REPORT SEMI-ANNUAL MONITORING RESULTS UNDER NPDES STORM WATER GENERAL PERMITS
EPA Number: EPA833B93002
Source: NCEPI
NTIS Number: N/A

GUIDANCE FOR THE SAMPLING AND ANALYSIS OF MUNICIPAL WASTE COMBUSTION ASH FOR THE TOXICITY CHARACTERISTIC
EPA Number: EPA530R95036
Source: NCEPI
NTIS Number: N/A

GUIDANCE FOR WATER QUALITY-BASED DECISIONS: THE TMDL PROCESS
EPA Number: EPA440491001
Source: NCEPI
NTIS Number: PB92-231620

GUIDANCE FOR WRITING CASE-BY-CASE PERMIT REQUIREMENTS FOR MUNICIPAL SEWAGE SLUDGE
EPA Number: EPA505890001
Source: NCEPI
NTIS Number: PB91-145508

GUIDANCE MANUAL FOR BATTERY MANUFACTURING PRETREATMENT STANDARDS
EPA Number: EPA440187014
Source: NCEPI
NTIS Number: PB92-117951

GUIDANCE MANUAL FOR DEVELOPING BEST MANAGEMENT PRACTICES (BMP)
EPA Number: EPA833B93004
Source: NCEPI
NTIS Number: PB94-178324

GUIDANCE MANUAL FOR ELECTROPLATING AND METAL FINISHING PRETREATMENT STANDARD
EPA Number: EPA440184091G
Source: NCEPI
NTIS Number: PB87-192597

GUIDANCE MANUAL FOR EPA CHEMICAL SAFETY AUDIT TEAM MEMBERS
EPA Number: EPA550R93003
Source: NCEPI
NTIS Number: N/A

GUIDANCE MANUAL FOR IMPLEMENTING TOTAL TOXIC ORGANICS (TTO) PRETREATMENT STANDARDS
EPA Number: EPA440185009T
Source: NCEPI
NTIS Number: PB93-167005

GUIDANCE MANUAL FOR IRON AND STEEL MANUFACTURING PRETREATMENT STANDARDS
EPA Number: EPA821B85001
Source: NCEPI
NTIS Number: N/A

GUIDANCE MANUAL FOR LEATHER TANNING AND FINISHING PRETREATMENT STANDARDS
EPA Number: EPA800R86001
Source: NCEPI
NTIS Number: N/A

GUIDANCE MANUAL FOR POTWS TO CALCULATE THE ECONOMIC BENEFIT OF NONCOMPLIANCE
EPA Number: EPA833B93007
Source: NCEPI
NTIS Number: PB91-148445

GUIDANCE MANUAL FOR PREPARATION AND REVIEW OF REMOVAL CREDIT APPLICATIONS
EPA Number: EPA833B85200
Source: NCEPI
NTIS Number: PB92-114446

GUIDANCE MANUAL FOR PREVENTING INTERFERENCE AT POTWS
EPA Number: EPA833B87201
Source: NCEPI
NTIS Number: PB92-117969

GUIDANCE MANUAL FOR SELECTING PROTECTIVE CLOTHING FOR AGRICULTURAL PESTICIDES OPERATIONS
EPA Number: EPA736B94001
Source: NCEPI
NTIS Number: PB95-138756

GUIDANCE MANUAL FOR THE INTEGRATED EXPOSURE UPTAKE BIOKINETIC MODEL FOR LEAD IN CHILDREN
EPA Number: EPA540R93081
Source: NTIS
NTIS Number: PB93-963510

GUIDANCE MANUAL FOR THE PREPARATION OF NPDES PERMIT APPLICATIONS FOR STORM WATER DISCHARGES ASSOCIATED WITH INDUSTRIAL ACTIVITY
EPA Number: EPA505891002
Source: NCEPI
NTIS Number: PB92-199058

GUIDANCE MANUAL FOR THE PREPARATION OF PART 1 OF THE NPDES PERMIT APPLICATIONS FOR DISCHARGES FROM MUNICIPAL SEPARATE STORM SEWER SYSTEMS
EPA Number: EPA505891003A
Source: NCEPI
NTIS Number: N/A

GUIDANCE MANUAL FOR THE PREPARATION OF PART 2 OF THE NPDES PERMIT APPLICATIONS FOR DISCHARGES FROM MUNICIPAL SEPARATE STORM SEWER SYSTEMS
EPA Number: EPA833B92002
Source: NCEPI
NTIS Number: N/A

GUIDANCE MANUAL FOR THE REVIEW OF PERMITTED AND CIVIL WORKS PROJECTS FOR THE OCEAN DISPOSAL OF DREDGED MATERIAL
EPA Number: EPA842B92007
Source: NCEPI
NTIS Number: PB93-223048

GUIDANCE MANUAL FOR THE USE OF PRODUCTION-BASED PRETREATMENT STANDARDS AND THE COMBINED WASTESTREAM FORMULA
EPA Number: EPA833B85201
Source: NCEPI
NTIS Number: PB92-114438

GUIDANCE MANUAL ON THE DEVELOPMENT AND IMPLEMENTATION OF LOCAL DISCHARGE LIMITATIONS UNDER THE PRETREATMENT PROGRAM
EPA Number: EPA833B87202
Source: NCEPI
NTIS Number: PB92-129188

GUIDANCE MANUAL ON THE RCRA REGULATION OF RECYCLED HAZARDOUS WASTES
EPA Number: EPA530SW86015
Source: NTIS-OSW
NTIS Number: PB86-208584

GUIDANCE ON APPLYING THE DATA QUALITY OBJECTIVES PROCESS FOR AMBIENT AIR MONITORING AROUND SUPERFUND SITES (STAGES 1 AND 2)
EPA Number: EPA450490005
Source: NTIS
NTIS Number: PB90-204611

GUIDANCE ON APPLYING THE DATA QUALITY OBJECTIVES PROCESS FOR AMBIENT AIR MONITORING AROUND SUPERFUND SITES (STAGES 1 AND 2)
EPA Number: EPA450489015
Source: NTIS
NTIS Number: PB90-204603

GUIDANCE ON ESTABLISHING TRACE METAL CLEAN ROOMS IN EXISTING FACILITIES
EPA Number: EPA821B95001
Source: NCEPI
NTIS Number: PB95-262176

GUIDANCE ON EVALUATION, RESOLUTION, AND DOCUMENTATION OF ANALYTICAL PROBLEMS ASSOCIATED WITH COMPLIANCE MONITORING
EPA Number: EPA821B93001
Source: NCEPI
NTIS Number: PB93-229847

GUIDANCE ON EXPEDITING REMEDIAL DESIGN AND REMEDIAL ACTION
EPA Number: EPA540G90006
Source: NTIS
NTIS Number: PB90-273871

GUIDANCE ON IMPLEMENTATION OF THE MINIMUM TECHNOLOGICAL REUIREMENTS OF HSWA OF 1984
EPA Number: EPA530SW85012
Source: NTIS-OSW
NTIS Number: PB87-152179

GUIDANCE ON OVERSIGHT OF POTENTIALLY RESPONSIBLE PARTY REMEDIAL INVESTIGATIONS AND FEASIBILITY STUDIES: FINAL, VOLUME 1
EPA Number: EPA540G91010A
Source: NTIS
NTIS Number: PB91-228361

GUIDANCE ON OVERSIGHT OF POTENTIALLY RESPONSIBLE PARTY REMEDIAL INVESTIGATIONS AND FEASIBILITY STUDIES: FINAL, VOLUME 2
EPA Number: EPA540G91010B
Source: NTIS
NTIS Number: PB91-228379

GUIDANCE ON PREPARING ENFORCEABLE REGULATIONS AND COMPLIANCE PROGRAMS FOR THE 15 PERCENT RATE-OF-PROGRESS PLANS
EPA Number: EPA452R93005
Source: NTIS
NTIS Number: PB94-189255

GUIDANCE ON SITE ASSESSMENT COOPERATIVE AGREEMENTS
EPA Number: EPA540P91013
Source: NTIS
NTIS Number: PB92-224385

GUIDANCE ON THE DEFINITION AND IDENTIFICATION OF COMMERICAL MIXED LOW-LEVEL RADIOACTIVE AND HAZARDOUS WASTE AND ANSWERS TO ANTICIPATED QUESTIONS
EPA Number: EPA530SW90016
Source: NCEPI
NTIS Number: N/A

GUIDANCE ON URBAN AIRSHED MODEL (UAM): REPORTING REQUIREMENTS FOR ATTAINMENT DEMONSTRATION
EPA Number: EPA454R93056
Source: NTIS
NTIS Number: PB94-203452

GUIDANCE ON WATER QUALITY STANDARDS AND 401 CERTIFICATION PROGRAMS ADMINISTERED BY INDIAN TRIBES
EPA Number: EPA823R91100
Source: NCEPI
NTIS Number: PB94-187770

GUIDANCE SPECIFYING MANAGEMENT MEASURES FOR SOURCES OF NONPOINT POLLUTION IN COASTAL WATERS {3 HOLE PUNCH} {INCLUDE FACT SHEET}
EPA Number: EPA840B92002A
Source: NCEPI
NTIS Number: PB93-234672

GUIDANCE SPECIFYING MANAGEMENT MEASURES FOR SOURCES OF NONPOINT POLLUTION IN COASTAL WATERS {BOUND VOLUME} {INCLUDE FACT SHEET}
EPA Number: EPA840B92002B
Source: NCEPI
NTIS Number: PB93-234672

GUIDANCE TO PROTECT POTW WORKERS FROM TOXIC AND REACTIVE GASES AND VAPORS
EPA Number: EPA812B92001
Source: NCEPI
NTIS Number: PB92-173236

GUIDE FOR CONDUCTING TREATABILITY STUDIES UNDER CERCLA: BIODEGRADATION REMEDY SELECTION, INTERIM GUIDANCE
EPA Number: EPA540R93519A
Source: NCEPI
NTIS Number: PB94-117470

GUIDE FOR CONDUCTING TREATABILITY STUDIES UNDER CERCLA: THERMAL DESORPTION, INTERIM GUIDANCE
EPA Number: EPA540R92074A
Source: NCEPI
NTIS Number: PB93-126597

GUIDE TO CONDUCTING TREATABILITY STUDIES, UNDER CERCLA: SOLVENT EXTRACTION, INTERIM GUIDANCE
EPA Number: EPA540R92016A
Source: NCEPI
NTIS Number: PB92-239581

HANDBOOK: GUIDANCE ON SETTING PERMIT CONDITIONS AND REPORTING TRIAL BURN RESULTS: VOLUME 2 OF THE HAZARDOUS WASTE INCINERATION GUIDANCE SERIES
EPA Number: EPA625689019
Source: NCEPI
NTIS Number: N/A

HAZARDOUS WASTE INCINERATION MEASUREMENT GUIDANCE MANUAL: VOLUME 3 OF THE HAZARDOUS WASTE INCINERATION SERIES
EPA Number: EPA625689021
Source: NCEPI
NTIS Number: PB90-182759

HAZMAT TEAM PLANNING GUIDANCE
EPA Number: EPA540G90003
Source: NTIS Number:
PB90-274523

HYPERVENTILATE USERS MANUAL: A SOFTWARE GUIDANCE SYSTEM CREATED FOR VAPOR EXTRACTION APPLICATIONS {MACINTOSH DISK INCLUDED} {UST #102)
EPA Number: EPA500CB92001
Source: GPO
NTIS Number: N/A

HYPERVENTILATE: A SOFTWARE GUIDANCE SYSTEM CREATED FOR VAPOR EXTRACTION SYSTEMS FOR APPLE MACINTOSH AND IBM PC-COMPATIBLE COMPUTERS {UST #107}
EPA Number: EPA510F93001
Source: NCEPI
NTIS Number: N/A

INDUSTRIAL USER PERMITTING GUIDANCE MANUAL
EPA Number: EPA833R89001
Source: NCEPI
NTIS Number: PB92-123017

INTERIM ECONOMIC GUIDANCE FOR WATER QUALITY STANDARDS {WORKBOOK}
EPA Number: EPA823B95002
Source: NCEPI
NTIS Number: PB95-262671

INTERIM GUIDANCE FOR PERFORMANCE-BASED REDUCTION OF NPDES PERMIT MONITORING FREQUENCIES
EPA Number: EPA833B96001
Source: NCEPI
NTIS Number: N/A

INTERIM GUIDANCE FOR PERFORMANCE-BASED REDUCTION OF NPDES PERMIT MONITORING FREQUENCIES
EPA Number: EPA833B96001
Source: NCEPI
NTIS Number: N/A

INTERIM GUIDANCE ON INTERPRETATION AND IMPLEMENTATION OF AQUATIC LIFE CRITERIA FOR METALS
EPA Number: EPA821R92009
Source: NCEPI
NTIS Number: PB94-183829

INTERIM GUIDANCE ON THE DETERMINATION AND USE OF WATER-EFFECT RATIOS FOR METALS
EPA Number: EPA823B94001
Source: NCEPI
NTIS Number: PB94-140951

JOINT NRC-EPA GUIDANCE ON A CONCEPTUAL DESIGN APPROACH FOR COMMERCIAL MIXED LOW-LEVEL RADIOACTIVE AND HAZARDOUS WASTE DISPOSAL FACILITIES: ACTION MEMORANDUM
EPA Number: EPA530SW87027
Source: NCEPI
NTIS Number: N/A

LAKE AND RESERVOIR RESTORATION GUIDANCE MANUAL, 1ST EDITION
EPA Number: EPA440588002
Source: NCEPI
NTIS Number: PB88-230719

LAKE AND RESERVOIR RESTORATION GUIDANCE MANUAL, 2ND EDITION
EPA Number: EPA440490006
Source: NCEPI
NTIS Number: PB93-207926

LIFE CYCLE DESIGN GUIDANCE MANUAL: ENVIRONMENTAL REQUIREMENTS AND THE PRODUCT SYSTEM
EPA Number: EPA600R92226
Source: NCEPI
NTIS Number: PB93-164507

LIMITING VALUES OF RADIONUCLIDE INTAKE AND AIR CONCENTRATION AND DOSE CONVERSION FACTORS FOR INHALATION, SUBMERSION, AND INGESTION. FEDERAL GUIDANCE REPORT, NUMBER 11
EPA Number: EPA520188020
Source: NCEPI
NTIS Number: DE89-011065

MONITORING GUIDANCE FOR THE NATIONAL ESTUARY PROGRAM: FINAL
EPA Number: EPA842B92004
Source: NCEPI
NTIS Number: N/A

MONITORING LAKE AND RESERVOIR RESTORATION: TECHNICAL SUPPLEMENT TO THE LAKE AND RESERVOIR RESTORATION GUIDANCE MANUAL
EPA Number: EPA440490007
Source: NCEPI
NTIS Number: PB93-203982

MOUNTAIN COMMUNITIES WASTEWATER MANAGEMENT {GUIDANCE HANDBOOK}
EPA Number: EPA904985137
Source: REGION4
NTIS Number: N/A

MULTIJURISDICTIONAL PRETREATMENT PROGRAMS: GUIDANCE MANUAL
EPA Number: EPA833B94005
Source: NCEPI
NTIS Number: PB94-203544

MULTIJURISDICTIONAL PRETREATMENT PROGRAMS: GUIDANCE MANUAL
EPA Number: EPA833B94005
Source: NCEPI
NTIS Number: PB94-203544

NATICH NEWSLETTER: NATIONAL AIR TOXICS INFORMATION CLEARINGHOUSE; EPA ISSUES GUIDANCE ON INTEGRATING CAA TITLE V AND SECTION 112 POLICY ISSUES, JULY 1993
EPA Number: EPA453N93004
Source: OAQPS
NTIS Number: N/A

NATIONAL ESTUARY PROGRAM GUIDANCE: BASE PROGRAM ANALYSIS
EPA Number: EPA842B93001
Source: NCEPI
NTIS Number: N/A

PART 503 IMPLEMENTATION GUIDANCE
EPA Number: EPA833R95001
Source: NCEPI
NTIS Number: N/A

PART 503 IMPLEMENTATION GUIDANCE
EPA Number: EPA833R95001
Source: NCEPI
NTIS Number: N/A

PERMIT GUIDANCE MANUAL ON UNSATURATED ZONE MONITORING FOR HAZARDOUS WASTE LAND TREATMENT
EPA Number: EPA530SW84016
Source: NTIS-OSW
NTIS Number: PB87-152187

PESTICIDE REREGISTRATION REJECTION RATE ANALYSIS ENVIRONMENTAL FATE: FOLLOW-UP GUIDANCE FOR: SUBMISSION OF RAW DATA
EPA Number: EPA738R95011
Source: NCEPI
NTIS Number: PB95-210464

PESTICIDE REREGISTRATION REJECTION RATE ANALYSIS RESIDUE CHEMISTRY FOLLOW-UP GUIDANCE FOR: CONDUCTING PLANT AND LIVESTOCK METABOLISM STUDIES
EPA Number: EPA738B92001
Source: NCEPI
NTIS Number: PB94-166378

PESTICIDE REREGISTRATION REJECTION RATE ANALYSIS RESIDUE CHEMISTRY/ ENVIRONMENTAL FATE FOLLOW UP GUIDANCE FOR CONDUCTING ROTATIONAL CROP STUDIES
EPA Number: EPA738B93001
Source: NCEPI
NTIS Number: PB93-194041

PESTICIDE REREGISTRATION REJECTION RATE ANALYSIS RESIDUE CHEMISTRY: FOLLOW-UP GUIDANCE FOR: GENERATING STORAGE STABILITY DATA, SUBMISSION OF RAW DATA, MAXIMUM THEORETICAL CONCENTRATION ...
EPA Number: EPA737R93001
Source: NCEPI
NTIS Number: PB93-193696

PESTICIDE REREGISTRATION REJECTION RATE ANALYSIS RESIDUE CHEMISTRY: FOLLOW-UP GUIDANCE, JUNE 1994
EPA Number: EPA738K94001
Source: NCEPI
NTIS Number: PB94-201100

PROVISIONAL GUIDANCE FOR QUANTITATIVE RISK ASSESSMENT OF POLYCYCLIC AROMATIC HYDROCARBONS
EPA Number: EPA600R93089
Source: NCEPI
NTIS Number: PB94-116571

PUBLIC WATER SUPPLY SUPERVISION PROGRAM PRIORITY GUIDANCE
EPA Number: EPA812X92001
Source: NCEPI
NTIS Number: N/A

QA/QC GUIDANCE FOR SAMPLING AND ANALYSIS OF SEDIMENTS, WATER, AND TISSUES FOR DREDGED MATERIAL EVALUATIONS: CHEMICAL EVALUATIONS
EPA Number: EPA823B95001
Source: NCEPI
NTIS Number: N/A

QUALITY ASSURANCE/QUALITY CONTROL GUIDANCE FOR REMOVAL ACTIVITIES: SAMPLING AND QA/QC PLAN AND DATA VALIDATION PROCEDURES, INTERIM FINAL
EPA Number: EPA540G90004
Source: NTIS
NTIS Number: PB90-274481

RACT COMPLIANCE GUIDANCE FOR CARBON ADSORBERS ON PERCHLORETHYLENE DRY-CLEANERS
EPA Number: EPA340180007
Source: NCEPI
NTIS Number: PB84-186105

RADON REDUCTION TECHNIQUES FOR DETACHED HOUSES: TECHNICAL GUIDANCE, 2ND EDITION
EPA Number: EPA625587019
Source: NCEPI
NTIS Number: PB88-184908

RADON REDUCTION TECHNIQUES FOR EXISTING DETACHED HOUSES: TECHNICAL GUIDANCE FOR ACTIVE SOIL DEPRESSURIZATION SYSTEMS, 3RD EDITION
EPA Number: EPA625R93011
Source: NCEPI
NTIS Number: N/A

RADON-RESISTANT CONSTRUCTION TECHNIQUES FOR NEW RESIDENTIAL CONSTRUCTION: TECHNICAL GUIDANCE {INCLUDES ERRATA SHEET}
EPA Number: EPA625291032
Source: NCEPI
NTIS Number: N/A

RCRA CORRECTIVE ACTION INTERIM MEASURES GUIDANCE: INTERIM FINAL
EPA Number: EPA530SW88029
Source: NCEPI
NTIS Number: PB92-102110

RCRA FACILITY INVESTIGATION (RFI) GUIDANCE {4 VOLUME SET}
EPA Number: EPA530SW89031
Source: NTIS-OSW
NTIS Number: PB89-200299

RCRA GROUND-WATER MONITORING TECHNICAL ENFORCEMENT GUIDANCE DOCUMENT
EPA Number: EPA530SW86055
Source: NTIS-OSW
NTIS Number: PB87-107751

REGIONAL GUIDANCE FOR DEVELOPMENT OF STATE-BY-STATE WATERSHED PROTECTION ASSESSMENTS AND ACTION PLANS
EPA Number: EPA833R96003
Source: NCEPI
NTIS Number: N/A

REGULATORY IMPACT ANALYSIS OF THE FINAL GREAT LAKES WATER QUALITY GUIDANCE: FINAL REPORT
EPA Number: EPA820B95011
Source: NCEPI
NTIS Number: PB95-187357

REPORT OF THE AGENCY TASK FORCE ON ENVIRONMENTAL REGULATORY MODELING: GUIDANCE, SUPPORT NEEDS, DRAFT CRITERIA AND CHARTER
EPA Number: EPA500R94001
Source: NCEPI
NTIS Number: N/A

RESPONSE TO COMMENTS: GUIDANCE ON DOSE LIMITS FOR PERSONS EXPOSED TO TRANSURANIUM ELEMENTS IN THE GENERAL ENVIRONMENT
EPA Number: EPA520478010
Source: NCEPI
NTIS Number: PB80-154610

RESPONSE TO COMMENTS: GUIDANCE ON DOSE LIMITS FOR PERSONS EXPOSED TO TRANSURANIUM ELEMENTS IN THE GENERAL ENVIRONMENT
EPA Number: EPA520478010
Source: NCEPI
NTIS Number: PB80-154610

RISK ASSESSMENT GUIDANCE FOR SUPERFUND: VOLUME 1: HUMAN HEALTH EVALUATION MANUAL: PART B, DEVELOPMENT OF RISK-BASED PRELIMINARY REMEDIATION GOALS
EPA Number: EPA540R92003
Source: NTIS
NTIS Number: PB92-963333

SCIENCE ADVISORY BOARD REPORT: EVALUATION OF DRAFT TECHNICAL GUIDANCE ON BIOLOGICAL CRITERIA FOR STREAMS AND SMALL RIVERS, PREPARED BY THE BIOLOGICAL CRITERIA SUBCOMMITTEE OF THE ...
EPA Number: EPASAB-EPEC94003
Source: NCEPI
NTIS Number: N/A

SECONDARY DRINKING WATER REGULATIONS: GUIDANCE FOR NUISANCE CHEMICALS
EPA Number: EPA810K92001
Source: NCEPI
NTIS Number: N/A

SELECTED EPA PRODUCTS AND ASSISTANCE ON ALTERNATIVE CLEANUP TECHNOLOGIES (INCLUDES REMEDIATION GUIDANCE DOCUMENTS PRODUCED BY THE WISCONSIN DEPARTMENT OF NATURAL RESOURCES)
EPA Number: EPA510E94001
Source: NCEPI
NTIS Number: N/A

SOLE SOURCE AQUIFER DESIGNATION PETITIONER GUIDANCE
EPA Number: EPA440687003
Source: NCEPI
NTIS Number: PB88-111992

STATE REPORTING GUIDANCE FOR UNREGULATED CONTAMINANT MONITORING
EPA Number: EPA812B94001
Source: NCEPI
NTIS Number: N/A

STATE UST PROGRAM GRANT GUIDANCE
EPA Number: EPAOSWER9630.10
Source: NCEPI
NTIS Number: N/A

STATE UST PROGRAM GRANT GUIDANCE
EPA Number: EPAOSWER9630.9
Source: NCEPI
NTIS Number: N/A

STORM WATER MANAGEMENT FOR CONSTRUCTION ACTIVITIES: DEVELOPING POLLUTION PREVENTION PLANS AND BEST MANAGEMENT PRACTICES; SUMMARY GUIDANCE
EPA Number: EPA833R92001
Source: NCEPI
NTIS Number: PB93-223550

STORM WATER MANAGEMENT FOR INDUSTRIAL ACTIVITIES: DEVELOPING POLLUTION PREVENTION PLANS AND BEST MANAGEMENT PRACTICES; SUMMARY GUIDANCE
EPA Number: EPA833R92002
Source: NCEPI
NTIS Number: PB94-133782

SUBSURFACE CONTAMINATION REFERENCE GUIDE {NOTE: SUBSURFACE REMEDIATION GUIDANCE TABLES 1, 2, AND 3 SHOULD BE ORDERED WITH THIS DOCUMENT}
EPA Number: EPA540290011
Source: NTIS
NTIS Number: PB91-921292

SUBSURFACE REMEDIATION GUIDANCE TABLES 1, 2, & 3 {NOTE: SUBSURFACE CONTAMINATION REFERENCE GUIDE SHOULD SHOULD BE ORDERED WITH THIS DOCUMENT}
EPA Number: EPA540290011SET
Source: NTIS
NTIS Number: N/A

SUMMARY OF ADVANCED IDENTIFICATION PROJECTS UNDER SECTION 230.80 OF THE 401(B)(1) GUIDELINES
EPA Number: EPA843S91100
Source: WPH
NTIS Number: N/A

SUPERFUND REMOVAL PROCEDURES: ACTION MEMORANDUM GUIDANCE
EPA Number: EPA540P90004
Source: NTIS
NTIS Number: PB90-274473

SUPERFUND REMOVAL PROCEDURES: GUIDANCE ON THE CONSIDERATION OF ARARS DURING REMOVAL ACTIONS
EPA Number: EPA540P91011
Source: NTIS
NTIS Number: PB92-963401

SUPPLEMEMTAL GUIDANCE FOR I/M PROGRAMS: VEHICLE REPAIR, TECHNICAL ASSISTANCE, PERFORMANCE MONITORING, AND TECHNICIAN EDUCATION AND CERTIFICATION
EPA Number: EPA420B94003
Source: NVFEL
NTIS Number: N/A

SUPPLEMENTAL GUIDANCE FOR I/M PROGRAMS: HOT LINE SERVICES
EPA Number: EPA420B94002
Source: NVFEL
NTIS Number: N/A

TECHNICAL BACKGROUND DOCUMENT FOR DRAFT SOIL SCREENING LEVEL GUIDANCE
EPA Number: EPA540R94018
Source: NTIS
NTIS Number: PB94-963503

TECHNICAL BACKGROUND DOCUMENT FOR SOIL SCREENING GUIDANCE: REVIEW DRAFT
EPA Number: EPA540R94106
Source: NTIS
NTIS Number: PB95-963532

TECHNICAL GUIDANCE DOCUMENT: CONSTRUCTION QUALITY ASSURANCE FOR HAZARDOUS WASTE LAND DISPOSAL FACILITIES
EPA Number: EPA530SW86031
Source: NTIS-OSW
NTIS Number: PB87-132825

TECHNICAL GUIDANCE DOCUMENT: CONSTRUCTION QUALITY ASSURANCE FOR HAZARDOUS WASTE LAND DISPOSAL FACILITIES. PROJECT SUMMARY
EPA Number: EPA530SSW86031
Source: NCEPI
NTIS Number: N/A

TECHNICAL GUIDANCE DOCUMENT: CONSTRUCTION QUALITY MANAGEMENT FOR REMEDIAL ACTION AND REMEDIAL DESIGN WASTE CONTAINMENT SYSTEMS
EPA Number: EPA540R92073
Source: NCEPI
NTIS Number: PB93-105625

TECHNICAL GUIDANCE DOCUMENT: INSPECTION TECHNIQUES FOR THE FABRICATION OF GEO-MEMBRANE FIELD SEAMS
EPA Number: EPA530SW91051
Source: NTIS-OSW
NTIS Number: PB92-109057

TECHNICAL GUIDANCE DOCUMENT: QUALITY ASSURANCE AND QUALITY CONTROL FOR WASTE CONTAINMENT FACILITIES
EPA Number: EPA600R93182
Source: NCEPI
NTIS Number: PB94-159100

TECHNICAL GUIDANCE MANUAL FOR PERFORMING WASTE LOAD ALLOCATIONS: BOOK 2, STREAMS AND RIVERS; CHAPTER 2: NUTRIENT/EUTROPHICATION IMPACTS
EPA Number: EPA440484021
Source: NCEPI
NTIS Number: PB86-178944

TECHNICAL GUIDANCE MANUAL FOR PERFORMING WASTE LOAD ALLOCATIONS: BOOK 3, ESTUARIES, PART 1, ESTUARIES AND WASTE LOAD ALLOCATION MODELS
EPA Number: EPA823R92002
Source: NCEPI
NTIS Number: PB92-231729

TECHNICAL GUIDANCE MANUAL FOR PERFORMING WASTE LOAD ALLOCATIONS: BOOK 3, ESTUARIES, PART 2: APPLICATION OF ESTUARINE WASTE LOAD ALLOCATION MODELS
EPA Number: EPA823R92003
Source: NCEPI
NTIS Number: PB92-231737

TECHNICAL GUIDANCE MANUAL FOR PERFORMING WASTE LOAD ALLOCATIONS: BOOK 3, ESTUARIES, PART 3, USE OF MIXING ZONE MODELS IN ESTUARINE WASTE LOAD ALLOCATIONS
EPA Number: EPA823R92004
Source: NCEPI
NTIS Number: PB93-145704

TECHNICAL GUIDANCE MANUAL FOR PERFORMING WASTE LOAD ALLOCATIONS: BOOK 3, ESTUARIES, PART 4
EPA Number: EPA823R92005
Source: NCEPI
NTIS Number: PB93-144202

TECHNICAL GUIDANCE MANUAL FOR PERFORMING WASTE LOAD ALLOCATIONS: BOOK 4, LAKES AND IMPOUNDMENTS, CHAPTER 2, NUTRIENT/ EUTHROPHICATION IMPACTS
EPA Number: EPA440484019
Source: NCEPI
NTIS Number: PB86-178928

TECHNICAL GUIDANCE MANUAL FOR PERFORMING WASTE LOAD ALLOCATIONS: BOOK 7, PERMIT AVERAGING PERIODS
EPA Number: EPA440484023
Source: NCEPI
NTIS Number: PB86-178951

TECHNICAL GUIDANCE MANUAL FOR PERFORMING WASTE LOAD ALLOCATIONS: SIMPLIFIED ANALYTICAL METHOD FOR DETERMINING NPDES EFFLUENT LIMITATIONS FOR POTWS DISCHARGING INTO LOW-FLOW STREAMS
EPA Number: EPA440486015
Source: NCEPI
NTIS Number: PB92-231786

TECHNICAL GUIDANCE MANUAL FOR PERFORMING WASTELOAD ALLOCATIONS: BOOK 6, DESIGN CONDITIONS; CHAPTER 1: STREAM DESIGN FLOW FOR STEADY-STATE MODELING
EPA Number: EPA440486014
Source: NCEPI
NTIS Number: PB92-231778

TECHNICAL GUIDANCE ON SUPPLEMENTARY STREAM DESIGN CONDITIONS FOR STEADY STATE MODELING
EPA Number: EPA440488091
Source: NCEPI
NTIS Number: PB92-231844

TOXICS RELEASE INVENTORY: GUIDANCE FOR REPORTING TOXIC CHEMICALS WITHIN THE POLYCYCLIC AROMATIC COMPOUNDS CATEGORY
EPA Number: EPA745R95003
Source: NCEPI
NTIS Number: PB95-201141

TOXICS RELEASE INVENTORY: LIST OF TOXIC CHEMICALS WITHIN THE POLYCHLORINATED ALKANES CATEGORY AND GUIDANCE FOR REPORTING
EPA Number: EPA745R95001
Source: NCEPI
NTIS Number: PB95-201455

TSCA GUIDANCE MANUAL FOR COMMERCIAL PCB STORAGE FACILITY APPLICATIONS
EPA Number: EPA745B89100
Source: TSCA
NTIS Number: N/A

VMT FORECASTING AND TRACKING GUIDANCE
EPA Number: EPA420R92008
Source: NVFEL
NTIS Number: PB92-164961

WASTE ANALYSIS AT FACILITIES THAT GENERATE, TREAT, STORE, AND DISPOSE OF HAZARDOUS WASTES; A GUIDANCE MANUAL
EPA Number: EPA530R94024
Source: NCEPI
NTIS Number: N/A

WASTE ANALYSIS GUIDANCE FOR FACILITIES WHICH BURN HAZARDOUS WASTE (DRAFT)
EPA Number: EPA530R94019
Source: NCEPI
NTIS Number: N/A

WATER QUALITY STANDARDS FOR WETLANDS: NATIONAL GUIDANCE
EPA Number: EPA440S90011
Source: NCEPI
NTIS Number: PB92-231885

YOUR DRINKING WATER: FROM SOURCE TAP EPA REGULATIONS AND GUIDANCE
EPA Number: EPA570990002
Source: NTIS
NTIS Number: PB92-140599

Guide(s)

1990 EMERGENCY RESPONSE GUIDEBOOK
EPA Number: EPAOSWERERG90
Source: NCEPI
NTIS Number: N/A

ADMINISTRATIVE SUPPORT CAREER MANAGEMENT SYSTEM: A PRACTICAL GUIDE FOR DEVELOPING HIGH PERFORMANCE TEAMS (INCLUDES APPENDIX)
EPA Number: EPA22M-3000
Source: HRM
NTIS Number: N/A

AIR POLLUTANT EMISSION STANDARDS AND GUIDELINES FOR MUNICIPAL WASTE COMBUSTORS: ECONOMIC ANALYSIS OF MATERIALS SEPARATION REQUIREMENT
EPA Number: EPA450391002
Source: NCEPI
NTIS Number: PB91-222539

AIR/SUPERFUND NATIONAL TECHNICAL GUIDANCE STUDY SERIES: AIR/SUPERFUND GUIDE TO POLLUTANT TOXICITY
EPA Number: EPA451R94002
Source: NTIS
NTIS Number: PB94-206406

AIR/SUPERFUND NATIONAL TECHNICAL GUIDANCE STUDY SERIES: AIR/SUPERFUND GUIDE TO POLLUTANT TOXICITY
EPA Number: EPA451R96006
Source: NTIS
NTIS Number: N/A

AIR/SUPERFUND NATIONAL TECHNICAL GUIDANCE STUDY SERIES: GUIDELINE FOR PREDICTIVE BASELINE EMISSIONS ESTIMATION FOR SUPERFUND SITES, INTERIM FINAL
EPA Number: EPA451R96001
Source: NTIS
NTIS Number: PB96-125281

ALTERNATIVE CONTROL TECHNIQUES DOCUMENT: OFFSET LITHOGRAPHIC PRINTING, SUPPLEMENTAL INFORMATION BASED ON PUBLIC COMMENT ON DRAFT CONTROL TECHNIQUES GUIDELINE ANNOUNCED IN FEDERAL ...
EPA Number: EPA453R94054
Source: NTIS
NTIS Number: PB95-201018

ASBESTOS IN THE HOME: A HOMEOWNER'S GUIDE
EPA Number: EPA910K92001
Source: SEATTLEPIC
NTIS Number: N/A

ASSESSING REPORTS OF CONTINUOUS RELEASES OF HAZARDOUS SUBSTANCES: A GUIDE FOR EPA REGIONS
EPA Number: EPA540G91002
Source: NTIS
NTIS Number: PB91-921315

ASSESSING THE GEOCHEMICAL FATE OF DEEP-WELL INJECTED HAZARDOUS WASTE; REFERENCE GUIDE
EPA Number: EPA625689025A
Source: NCEPI
NTIS Number: PB91-145706

AUTO AIR CONDITIONERS AND THE OZONE LAYER: A CONSUMER GUIDE
EPA Number: EPA430F94009
Source: SOIH
NTIS Number: N/A

BACKGROUND DOCUMENT FOR MODIFICATION OF PH EFFLUENT LIMITATIONS GUIDELINES AND STANDARDS FOR POINT SOURCES REQUIRED BY NPDES PERMIT TO MONITOR CONTINUOUSLY EFFLUENT PH
EPA Number: EPA440280083
Source: NTIS
NTIS Number: PB95-207494

BIOLOGICAL CRITERIA: GUIDE TO TECHNICAL LITERATURE
EPA Number: EPA440591004
Source: NCEPI
NTIS Number: PB92-231489

BIOREMEDIATION RESOURCE GUIDE
EPA Number: EPA542B93004
Source: NCEPI
NTIS Number: PB94-112307

BUILDING AIR QUALITY: A GUIDE FOR BUILDING OWNERS AND FACILITY MANAGERS
EPA Number: EPA400191033
Source: (None Provided)
NTIS Number: N/A

BUSINESS GUIDE FOR REDUCING SOLID WASTE
EPA Number: EPA530K92004
Source: NCEPI
NTIS Number: N/A

CHEMICAL RELEASES AND CHEMICAL RISKS: A CITIZEN'S GUIDE TO RISK SCREENING
EPA Number: EPA560289003
Source: NCEPI
NTIS Number: N/A

CHEMICALS IN YOUR COMMUNITY: A GUIDE TO THE EMERGENCY PLANNING AND COMMUNITY RIGHT-TO-KNOW ACT
EPA Number: EPA550K93003
Source: NTIS Number: N/A

CHEMICALS, THE PRESS, AND THE PUBLIC: A JOURNALIST'S GUIDE TO REPORTING ON CHEMICALS IN THE COMMUNITY
EPA Number: EPA550B89200
Source: NTIS Number: N/A

CITIZEN'S GUIDE TO GROUND-WATER PROTECTION
EPA Number: EPA440690004
Source: NCEPI
NTIS Number: PB93-115814

CITIZEN'S GUIDE TO PEST CONTROL AND PESTICIDE SAFETY
EPA Number: EPA730K95001
Source: NCEPI
NTIS Number: N/A

CITIZEN'S GUIDE TO PESTICIDES: 4TH EDITION, NOVEMBER 1991
EPA Number: EPA22T-1002
Source: NCEPI
NTIS Number: PB92-218403

CITIZEN'S GUIDE TO RADON: THE GUIDE TO PROTECTING YOURSELF AND YOUR FAMILY FROM RADON, 2ND EDITION
EPA Number: EPA402K92001
Source: PIC
NTIS Number: N/A

CITIZEN'S GUIDE TO UNDERSTANDING INNOVATIVE TREATMENT TECHNOLOGIES, MARCH 1992
EPA Number: EPA542F92011
Source: NCEPI
NTIS Number: N/A

CITIZEN'S GUIDE TO WETLAND RESTORATION: APPROACHES TO RESTORING VEGETATION COMMUNITIES AND WILDLIFE HABITAT STRUCTURE IN FRESHWATER WETLAND SYSTEMS
EPA Number: EPA910R94006
Source: SEATTLEPIC
NTIS Number: N/A

CITIZEN'S GUIDES TO UNDERSTANDING INNOVATIVE TREATMENT TECHNOLOGIES, DECEMBER 1992
EPA Number: EPA542F92026
Source: NCEPI
NTIS Number: N/A

CLEAN AIR ACT AMENDMENTS OF 1990: A GUIDE FOR SMALL BUSINESSES
EPA Number: EPA450K92001
Source: NCEPI
NTIS Number: PB93-237501

CLEAN AIR ACT OF 1990: A GUIDE TO PUBLIC FINANCING OPTIONS
EPA Number: EPA450K92005
Source: OAR
NTIS Number: N/A

CLEAN AIR ACT OF 1990: AN INTRODUCTORY GUIDE TO SMART IMPLEMENTATION
EPA Number: EPA450K92003
Source: OAR
NTIS Number: N/A

CLEAN WATER IN YOUR WATERSHED: A CITIZENS GUIDE TO WATERSHED PROTECTION
EPA Number: EPA906B93001
Source: REGION6WQ
NTIS Number: N/A

COAL FIRED INDUSTRIAL BOILER INSPECTION GUIDE
EPA Number: EPA340183025
Source: NCEPI
NTIS Number: PB85-180867

COMMON SENSE GUIDE TO RURAL ENVIRONMENTAL PROTECTION
EPA Number: EPA904B92002
Source: REGION4
NTIS Number: N/A

COMPENSATION RATIO FOR WETLAND MITIGATION GUIDELINES AND TABLES FOR APPLYING THE METHODOLOGY
EPA Number: EPA230R94022
Source: NCEPI
NTIS Number: N/A

COMPILATION GUIDE OF PROCEDURAL DECISIONS ON EPA NSPS REFERENCE METHODS
EPA Number: EPA340184014
Source: NCEPI
NTIS Number: PB86-140589

CONSIDERATIONS OF POLLUTION PREVENTION IN EPA'S EFFLUENT GUIDELINE DEVELOPMENT PROCESS
EPA Number: EPA820R95008
Source: NCEPI
NTIS Number: PB95-271300

CONSUMER EDUCATION GUIDE: ORGANIC CHEMICALS IN DRINKING WATER
EPA Number: EPA570K90022
Source: NCEPI
NTIS Number: N/A

CONSUMER EDUCATION GUIDE: THE REGULATION OF DRINKING WATER UNDER THE SAFE DRINKING WATER ACT
EPA Number: EPA570K90024
Source: NCEPI
NTIS Number: N/A

CONSUMER EDUCATION GUIDE: THE VALUE OF SAFE DRINKING WATER
EPA Number: EPA570K90023
Source: NCEPI
NTIS Number: N/A

CONSUMER'S GUIDE TO RADON REDUCTION: HOW TO REDUCE RADON LEVELS IN YOUR HOME
EPA Number: EPA402K92003
Source: PIC
NTIS Number: N/A

CONSUMER'S GUIDE TO SAFER PESTICIDE USE
EPA Number: EPA170OPA87013
Source: NCEPI
NTIS Number: N/A

CONTROL OF VOLATILE ORGANIC COMPOUND EMISSIONS FROM OFFSET LITHOGRAPHIC PRINTING, GUIDELINE SERIES {DRAFT}
EPA Number: EPA453D95001
Source: NTIS
NTIS Number: PB95-201422

COOLING OUR COMMUNITIES: A GUIDEBOOK ON TREE PLANTING AND LIGHT-COLORED SURFACING
EPA Number: EPA22P-2001
Source: OPPE/CCD
NTIS Number: N/A

COST EFFECTIVENESS ANALYSIS OF PROPOSED EFFLUENT LIMITATIONS GUIDELINES FOR THE PULP, PAPER, AND PAPERBOARD INDUSTRY
EPA Number: EPA821R93018
Source: NCEPI
NTIS Number: PB94-017737

COST-EFFECTIVENESS ANALYSIS FOR PROPOSED EFFLUENT LIMITATIONS GUIDELINES AND STANDARDS FOR THE COASTAL SUBCATEGORY OF THE OIL AND GAS EXTRACTION POINT SOURCE CATEGORY
EPA Number: EPA821R95010
Source: NCEPI
NTIS Number: PB95-187647

COST-EFFECTIVENESS ANALYSIS OF FINAL EFFLUENT LIMITATIONS GUIDELINES AND STANDARDS FOR THE OFFSHORE OIL AND GAS INDUSTRY
EPA Number: EPA821R93005
Source: NCEPI
NTIS Number: PB93-169118

COST-EFFECTIVENESS ANALYSIS OF FINAL EFFLUENT LIMITATIONS GUIDELINES AND STANDARDS FOR THE PESTICIDE MANUFACTURING INDUSTRY
EPA Number: EPA821R93013
Source: NCEPI
NTIS Number: PB94-100856

COST-EFFECTIVENESS ANALYSIS OF PROPOSED EFFLUENT LIMITATIONS GUIDELINES AND STANDARDS FOR THE CENTRALIZED WASTE TREATMENT INDUSTRY
EPA Number: EPA821R95004
Source: NCEPI
NTIS Number: PB95-186896

COST-EFFECTIVENESS ANALYSIS OF PROPOSED EFFLUENT LIMITATIONS GUIDELINES AND STANDARDS FOR THE METAL PRODUCTS AND MACHINERY INDUSTRY, PHASE I
EPA Number: EPA821R95025
Source: NCEPI
NTIS Number: PB95-219945

COST-EFFECTIVENESS ANALYSIS OF PROPOSED EFFLUENT LIMITATIONS GUIDELINES AND STANDARDS FOR THE PESTICIDE FORMULATING, PACKAGING, AND REPACKAGING INDUSTRY
EPA Number: EPA821R94004
Source: NCEPI
NTIS Number: PB94-180767

COST-EFFECTIVENESS ANALYSIS OF PROPOSED EFFLUENT LIMITATIONS GUIDELINES FOR THE PHARMACEUTICAL MANUFACTURING INDUSTRY
EPA Number: EPA821R95015
Source: NCEPI
NTIS Number: PB95-219903

COST-EFFECTIVENESS ANALYSIS OF PROPOSED EFFLUENT LIMITATIONS, GUIDELINES AND STANDARDS FOR THE PESTICIDE MANUFACTURING INDUSTRY
EPA Number: EPA821R92004
Source: NCEPI
NTIS Number: PB92-173525

COUNTDOWN TO RETIREMENT: A GUIDE TO EFFECTIVE PARTICIPATION IN THE RETIREMENT PROCESS
EPA Number: EPA210K94001
Source: NCEPI
NTIS Number: N/A

CRITERIA FOR SOLID WASTE DISPOSAL FACILITIES; A GUIDE FOR OWNERS/ OPERATORS
EPA Number: EPA530SW91089
Source: NCEPI
NTIS Number: N/A

DATA QUALITY OBJECTIVES DECISION ERROR FEASIBILITY TRIALS (DQO/DEFT), USER'S GUIDE, VERSION 4.0 {INCLUDES DISK}
EPA Number: EPA540C94002
Source: NTIS
NTIS Number: PB95-100418

DATA USER'S GUIDE TO THE U.S. EPA LONG-TERM MONITORING PROJECT: QUALITY ASSURANCE PLAN AND DATA DICTIONARY
EPA Number: EPA600391072
Source: NCEPI
NTIS Number: PB92-239573

DECISION-MAKERS GUIDE TO SOLID WASTE MANAGEMENT
EPA Number: EPA530SW89072
Source: NCEPI
NTIS Number: N/A

DECISION-MAKERS' GUIDE TO SOLID WASTE MANAGEMENT, 2ND EDITION
EPA Number: EPA530R95023
Source: NCEPI
NTIS Number: N/A

DECISIONMAKER'S GUIDE TO RECYCLING PLASTICS
EPA Number: EPA910991008
Source: SEATTLEPIC
NTIS Number: N/A

DESCRIPTION AND SAMPLING OF CONTAMINATED SOILS: A FIELD POCKET GUIDE
EPA Number: EPA6251291002
Source: NCEPI
NTIS Number: N/A

DESCRIPTIVE GUIDE TO RISK ASSESSMENT METHODOLOGIES FOR TOXIC AIR POLLUTANTS
EPA Number: EPA453R93038
Source: NTIS
NTIS Number: PB94-111234

DEVELOPMENT DOCUMENT FOR BEST CONVENTIONAL POLLUTANT CONTROL TECHNOLOGY EFFLUENT LIMITATIONS GUIDELINES FOR THE PULP, PAPER, PAPERBOARD AND BOARD MILLS ....
EPA Number: EPA440186025
Source: NCEPI
NTIS Number: PB87-172250

DEVELOPMENT DOCUMENT FOR EFFLUENT LIMITATIONS GUIDELINES AND NEW SOURCE PERFORMANCE STANDARDS FOR THE FABRICATED AND RECLAIMED RUBBER SEGMENT OF THE RUBBER PROCESSING POINT SOURCE CATEGORY
EPA Number: EPA440174030A
Source: NCEPI
NTIS Number: PB-241916

DEVELOPMENT DOCUMENT FOR EFFLUENT LIMITATIONS GUIDELINES AND NEW SOURCE PERFORMANCE STANDARDS FOR THE FISH MEAL SALMON, BOTTOM FISH, CLAM, OYSTER, SARDINE, SCALLOP, HERRING, AND ....
EPA Number: EPA440175041A
Source: NCEPI
NTIS Number: PB-256840

DEVELOPMENT DOCUMENT FOR EFFLUENT LIMITATIONS GUIDELINES AND NEW SOURCE PERFORMANCE STANDARDS FOR THE OFFSHORE SUBCATEGORY OF THE OIL AND GAS EXTRACTION POINT SOURCE CATEGORY FINAL
EPA Number: EPA821R93003
Source: NCEPI
NTIS Number: PB93-167310

DEVELOPMENT DOCUMENT FOR EFFLUENT LIMITATIONS GUIDELINES AND NEW SOURCE PERFORMANCE STANDARDS FOR THE TIRE AND SYNTHETIC SEGMENT OF THE RUBBER PROCESSING-POINT SOURCE CATEGORY. FINAL
EPA Number: EPA440174013A
Source: NCEPI
NTIS Number: PB-238609

DEVELOPMENT DOCUMENT FOR EFFLUENT LIMITATIONS GUIDELINES AND STANDARDS AND PRETREATMENT STANDARDS FOR THE STEAM ELECTRIC POINT SOURCE CATEGORY, FINAL
EPA Number: EPA440182029
Source: NCEPI
NTIS Number: N/A

DEVELOPMENT DOCUMENT FOR EFFLUENT LIMITATIONS GUIDELINES AND STANDARDS FOR BATTERY MANUFACTURING, SUBCATEGORIES: CADIUM, CALCIUM, LECLANCHE, LITHIUM, MAGNESIUM, ZINC, VOLUME 1
EPA Number: EPA440184067A
Source: NCEPI
NTIS Number: PB85-121507

DEVELOPMENT DOCUMENT FOR EFFLUENT LIMITATIONS GUIDELINES AND STANDARDS FOR BATTERY MANUFACTURING, SUBCATEGORY: LEAD, VOLUME 2
EPA Number: EPA440184067B
Source: NCEPI
NTIS Number: PB85-121515

DEVELOPMENT DOCUMENT FOR EFFLUENT LIMITATIONS GUIDELINES AND STANDARDS FOR COIL COATING POINT SOURCE CATEGORY
EPA Number: EPA440181071B
Source: NCEPI
NTIS Number: PB83-205542

DEVELOPMENT DOCUMENT FOR EFFLUENT LIMITATIONS GUIDELINES AND STANDARDS FOR NONFERROUS METALS MANUFACTURING POINT SOURCE CATEGORY, VOLUME 6
EPA Number: EPA440189019.6
Source: NCEPI
NTIS Number: PB90-182015

DEVELOPMENT DOCUMENT FOR EFFLUENT LIMITATIONS GUIDELINES AND STANDARDS FOR ORGANIC CHEMICALS, PLASTICS AND SYNTHETIC FIBERS; POINT SOURCE CATEGORY, VOLUME 1
EPA Number: EPA440187009A
Source: NCEPI
NTIS Number: PB88-171335

DEVELOPMENT DOCUMENT FOR EFFLUENT LIMITATIONS GUIDELINES AND STANDARDS FOR ORGANIC CHEMICALS, PLASTICS AND SYNTHETIC FIBERS; POINT SOURCE CATEGORY, VOLUME 2
EPA Number: EPA440187009B
Source: NCEPI
NTIS Number: PB88-171335

DEVELOPMENT DOCUMENT FOR EFFLUENT LIMITATIONS GUIDELINES AND STANDARDS FOR THE BATTERY MANUFACTURING POINT SOURCE CATEGORY
EPA Number: EPA440182067B
Source: NCEPI
NTIS Number: PB83-197921

DEVELOPMENT DOCUMENT FOR EFFLUENT LIMITATIONS GUIDELINES AND STANDARDS FOR THE COASTAL SUBCATEGORY OF THE OIL AND GAS EXTRACTION POINT SOURCE CATEGORY
EPA Number: EPA821R95009
Source: NCEPI
NTIS Number: PB95-198826

DEVELOPMENT DOCUMENT FOR EFFLUENT LIMITATIONS GUIDELINES AND STANDARDS FOR THE COIL COATING (CANMAKING SUBCATEGORY, MARCH 1983
EPA Number: EPA440183071B
Source: NCEPI
NTIS Number: PB83-198598

DEVELOPMENT DOCUMENT FOR EFFLUENT LIMITATIONS GUIDELINES AND STANDARDS FOR THE COIL COATING POINT SOURCE CATEGORY PHASE I, OCTOBER 1982
EPA Number: EPA440182071
Source: NCEPI
NTIS Number: PB83-205542

DEVELOPMENT DOCUMENT FOR EFFLUENT LIMITATIONS GUIDELINES AND STANDARDS FOR THE COPPER FORMING, PROPOSED PROPOSED
EPA Number: EPA440182074B
Source: NCEPI
NTIS Number: PB93-206522

DEVELOPMENT DOCUMENT FOR EFFLUENT LIMITATIONS GUIDELINES AND STANDARDS FOR THE ELECTRICAL AND ELECTRONIC COMPONENTS POINT SOURCE CATEGORY
EPA Number: EPA440180075A
Source: NCEPI
NTIS Number: PB93-237527

DEVELOPMENT DOCUMENT FOR EFFLUENT LIMITATIONS GUIDELINES AND STANDARDS FOR THE ELECTRICAL AND ELECTRONIC COMPONENTS POINT SOURCE CATEGORY PHASE II, FEBRUARY 1983
EPA Number: EPA440183075B
Source: NCEPI
NTIS Number: PB83-199208

DEVELOPMENT DOCUMENT FOR EFFLUENT LIMITATIONS GUIDELINES AND STANDARDS FOR THE ELECTRICAL AND ELECTRONIC COMPONENTS POINT SOURCE CATEGORY, PHASE I
EPA Number: EPA440183075
Source: NCEPI
NTIS Number: PB95-142980

DEVELOPMENT DOCUMENT FOR EFFLUENT LIMITATIONS GUIDELINES AND STANDARDS FOR THE INORGANIC CHEMICALS MANUFACTURING
EPA Number: EPA440180007B
Source: NCEPI
NTIS Number: PB81-122632

DEVELOPMENT DOCUMENT FOR EFFLUENT LIMITATIONS GUIDELINES AND STANDARDS FOR THE INORGANIC CHEMICALS POINT SOURCE CATEGORY
EPA Number: EPA440184007
Source: NCEPI
NTIS Number: PB85-156446

DEVELOPMENT DOCUMENT FOR EFFLUENT LIMITATIONS GUIDELINES AND STANDARDS FOR THE INORGANIC CHEMICALS POINT SOURCE CATEGORY, PHASE II
EPA Number: EPA440183007B
Source: NCEPI
NTIS Number: PB93-206530

DEVELOPMENT DOCUMENT FOR EFFLUENT LIMITATIONS GUIDELINES AND STANDARDS FOR THE IRON AND STEEL MANUFACTURING, VOLUME 1
EPA Number: EPA4401820241
Source: NCEPI
NTIS Number: PB82-240425

DEVELOPMENT DOCUMENT FOR EFFLUENT LIMITATIONS GUIDELINES AND STANDARDS FOR THE LEATHER TANNING AND FINISHING POINT SOURCE CATEGORY
EPA Number: EPA440182016
Source: NCEPI
NTIS Number: PB83-172593

DEVELOPMENT DOCUMENT FOR EFFLUENT LIMITATIONS GUIDELINES AND STANDARDS FOR THE METAL FINISHING POINT SOURCE CATEGORY
EPA Number: EPA440182091B
Source: NCEPI
NTIS Number: PB83-102004

DEVELOPMENT DOCUMENT FOR EFFLUENT LIMITATIONS GUIDELINES AND STANDARDS FOR THE METAL FINISHING POINT SOURCE CATEGORY
EPA Number: EPA440183091
Source: NCEPI
NTIS Number: PB84-115989

DEVELOPMENT DOCUMENT FOR EFFLUENT LIMITATIONS GUIDELINES AND STANDARDS FOR THE METAL MOLDING AND CASTING (FOUNDRIES) POINT SOURCE CATEGORY, VOLUME 1
EPA Number: EPA440182070B1
Source: NCEPI
NTIS Number: PB93-206498

DEVELOPMENT DOCUMENT FOR EFFLUENT LIMITATIONS GUIDELINES AND STANDARDS FOR THE METAL MOLDING AND CASTING (FOUNDRIES) POINT SOURCE CATEGORY, VOLUME 2
EPA Number: EPA440182070B2
Source: NCEPI
NTIS Number: PB93-206506

DEVELOPMENT DOCUMENT FOR EFFLUENT LIMITATIONS GUIDELINES AND STANDARDS FOR THE MINERAL AND PROCESSING INDUSTRY; POINT SOURCE CATEGORY, FINAL
EPA Number: EPA440176059B
Source: NCEPI
NTIS Number: PB80-110299

DEVELOPMENT DOCUMENT FOR EFFLUENT LIMITATIONS GUIDELINES AND STANDARDS FOR THE NONFERROUS MENTALS MANUFACTURING POINT SOURCE CATEGORY, VOLUME 9
EPA Number: EPA440189019.9
Source: NCEPI
NTIS Number: PB90-182049

DEVELOPMENT DOCUMENT FOR EFFLUENT LIMITATIONS GUIDELINES AND STANDARDS FOR THE NONFERROUS METALS FORMING AND METAL POWDERS, VOLUME 3
EPA Number: EPA440186019V3
Source: NCEPI
NTIS Number: PB87-121786

DEVELOPMENT DOCUMENT FOR EFFLUENT LIMITATIONS GUIDELINES AND STANDARDS FOR THE NONFERROUS METALS MANUFACTORING POINT SOURCE CATEGORY, VOLUME 1 GENERAL
EPA Number: EPA440189019.1
Source: NCEPI
NTIS Number: PB90-181967

DEVELOPMENT DOCUMENT FOR EFFLUENT LIMITATIONS GUIDELINES AND STANDARDS FOR THE NONFERROUS METALS MANUFACTURING POINT SOURCE CATEGORY, BAUXITE REFINING PRIMARY AND SECONDARY ALUMINUM, VOLUME 2
EPA Number: EPA440189019.2
Source: NCEPI
NTIS Number: PB90-181975

DEVELOPMENT DOCUMENT FOR EFFLUENT LIMITATIONS GUIDELINES AND STANDARDS FOR THE NONFERROUS METALS MANUFACTURING POINT SOURCE CATEGORY, PRIMARY BERYLLIUM VOLUME 7
EPA Number: EPA440189019.7
Source: NCEPI
NTIS Number: PB90-182023

DEVELOPMENT DOCUMENT FOR EFFLUENT LIMITATIONS GUIDELINES AND STANDARDS FOR THE NONFERROUS METALS MANUFACTURING POINT SOURCE CATEGORY, PRIMARY ZINC, LEAD, ANTIMONY, SECONDARY LEAD, VOLUME 4
EPA Number: EPA440189019.4
Source: NCEPI
NTIS Number: PB90-181991

DEVELOPMENT DOCUMENT FOR EFFLUENT LIMITATIONS GUIDELINES AND STANDARDS FOR THE NONFERROUS METALS MANUFACTURING POINT SOURCE CATEGORY, VOLUME 10
EPA Number: EPA440189019.10
Source: NCEPI
NTIS Number: PB90-182056

DEVELOPMENT DOCUMENT FOR EFFLUENT LIMITATIONS GUIDELINES AND STANDARDS FOR THE NONFERROUS METALS MANUFACTURING POINT SOURCE CATEGORY, VOLUME 3
EPA Number: EPA440189019.3
Source: NCEPI
NTIS Number: PB90-181983

DEVELOPMENT DOCUMENT FOR EFFLUENT LIMITATIONS GUIDELINES AND STANDARDS FOR THE NONFERROUS METALS MANUFACTURING POINT SOURCE CATEGORY, VOLUME 5
EPA Number: EPA440189019.5
Source: NCEPI
NTIS Number: PB90-182007

DEVELOPMENT DOCUMENT FOR EFFLUENT LIMITATIONS GUIDELINES AND STANDARDS FOR THE NONFERROUS METALS MANUFACTURING POINT SOURCE CATEGORY, VOLUME 6
EPA Number: EPA440189019.8
Source: NCEPI
NTIS Number: PB90-182031

DEVELOPMENT DOCUMENT FOR EFFLUENT LIMITATIONS GUIDELINES AND STANDARDS FOR THE ORE MINING AND DRESSING POINT SOURCE CATEGORY, FINAL NOVEMBER 1982
EPA Number: EPA440182061
Source: NCEPI
NTIS Number: PB91-234427

DEVELOPMENT DOCUMENT FOR EFFLUENT LIMITATIONS GUIDELINES AND STANDARDS FOR THE PAINT FORMULATING POINT SOURCE CATEGORY
EPA Number: EPA440179049B
Source: NCEPI
NTIS Number: PB93-206472

DEVELOPMENT DOCUMENT FOR EFFLUENT LIMITATIONS GUIDELINES AND STANDARDS FOR THE PESTICIDE, FINAL
EPA Number: EPA440185079
Source: NCEPI
NTIS Number: PB86-150042

DEVELOPMENT DOCUMENT FOR EFFLUENT LIMITATIONS GUIDELINES AND STANDARDS FOR THE PHARMACEUTICAL MANUFACTURING POINT SOURCE CATEGORY
EPA Number: EPA440183084
Source: NCEPI
NTIS Number: PB84-180066

DEVELOPMENT DOCUMENT FOR EFFLUENT LIMITATIONS GUIDELINES AND STANDARDS FOR THE PHARMACEUTICAL POINT SOURCE CATEGORY, PROPOSED NOVEMBER 1982
EPA Number: EPA440182084
Source: NCEPI
NTIS Number: PB93-208221

DEVELOPMENT DOCUMENT FOR EFFLUENT LIMITATIONS GUIDELINES AND STANDARDS FOR THE PHARMACEUTICALS MANUFACTURING POINT SOURCE CATEGORY
EPA Number: EPA440183084B
Source: NCEPI
NTIS Number: PB93-206969

DEVELOPMENT DOCUMENT FOR EFFLUENT LIMITATIONS GUIDELINES AND STANDARDS FOR THE PORCELAIN ENAMELING POINT SOURCE CATEGORY
EPA Number: EPA440181072B
Source: NCEPI
NTIS Number: PB81-201527

DEVELOPMENT DOCUMENT FOR EFFLUENT LIMITATIONS GUIDELINES AND STANDARDS FOR THE PORCELAIN ENAMELING, FINAL NOVEMBER 1982
EPA Number: EPA440182072
Source: NCEPI
NTIS Number: PB93-206514

DEVELOPMENT DOCUMENT FOR EFFLUENT LIMITATIONS GUIDELINES AND STANDARDS FOR THE PULP, PAPER AND PAPERBOARD AND THE BUILDERS PAPER AND BOARD MILLS
EPA Number: EPA440180025B
Source: NCEPI
NTIS Number: PB81-201535

DEVELOPMENT DOCUMENT FOR EFFLUENT LIMITATIONS GUIDELINES AND STANDARDS FOR THE STEAM ELECTRIC POINT SOURCE CATEGORY
EPA Number: EPA440180029B
Source: NCEPI
NTIS Number: PB81-119075

DEVELOPMENT DOCUMENT FOR EFFLUENT LIMITATIONS GUIDELINES AND STANDARDS FOR THE TEXTILE MILLS
EPA Number: EPA440179022B
Source: NTIS
NTIS Number: PB95-207809

DEVELOPMENT DOCUMENT FOR EFFLUENT LIMITATIONS GUIDELINES AND STANDARDS FOR THE TIMBER PRODUCTS
EPA Number: EPA440181023
Source: NCEPI
NTIS Number: PB81-227282

DEVELOPMENT DOCUMENT FOR EFFLUENT LIMITATIONS GUIDELINES, PRETREATMENT STANDARDS, AND NEW SOURCE PERFORMANCE STANDARDS FOR THE PESTICIDE CHEMICALS MANUFACTURING POINT SOURCE CATEGORY
EPA Number: EPA821R93016
Source: NCEPI
NTIS Number: PB94-100864

DEVELOPMENT DOCUMENT FOR FINAL BEST CONVENTIONAL TECHNOLOGY EFFLUENT LIMITATIONS GUIDELINES FOR THE PHARMACEUTICAL MANUFACTURING POINT SOURCE CATEGORY
EPA Number: EPA440186084
Source: NCEPI
NTIS Number: PB87-172268

DEVELOPMENT DOCUMENT FOR INTERIM FINAL EFFLUENT LIMITATIONS GUIDELINES AND PROPOSED NEW SOURCE PERFORMANCE STANDARDS FOR THE EXPLOSIVES MANUFACTURING POINT SOURCE CATEGORY
EPA Number: EPA440176060J
Source: NCEPI
NTIS Number: PB92-231950

DEVELOPMENT DOCUMENT FOR INTERIM FINAL EFFLUENT LIMITATIONS GUIDELINES AND PROPOSED NEW SOURCE PERFORMANCE STANDARDS FOR THE RAW CANE SUGAR PROCESSING SEGMENT OF THE SUGAR...
EPA Number: EPA440175044
Source: NCEPI
NTIS Number: PB92-231968

DEVELOPMENT DOCUMENT FOR INTERIM FINAL EFFLUENT LIMITATIONS GUIDELINES AND PROPOSED NEW SOURCE PERFORMANCE STANDARDS FOR THE ZINC SEGMENT OF THE NONFERROUS METALS MANUFACTURING
EPA Number: EPA440175032
Source: NTIS
NTIS Number: PB95-207676

DEVELOPMENT DOCUMENT FOR PROPOSED EFFLUENT LIMITATIONS GUIDELINES AND NEW SOURCE PERFORMANCE STANDARDS FOR THE PAVING AND ROOFING MATERIALS, TARS AND ASPHALT
EPA Number: EPA440174049
Source: NTIS
NTIS Number: PB95-207437

DEVELOPMENT DOCUMENT FOR PROPOSED EFFLUENT LIMITATIONS GUIDELINES AND STANDARDS FOR THE PHARMACEUTICAL MANUFACTURING POINT SOURCE CATEGORY
EPA Number: EPA821R95019
Source: NCEPI
NTIS Number: N/A

DEVELOPMENT OF A GROUND-WATER MANAGEMENT AQUIFER PROTECTION PLAN: A GUIDE TO CITIZEN PARTICIPATION
EPA Number: EPA570R89022
Source: NCEPI
NTIS Number: N/A

DO THE ACID RAIN SO2 REGULATIONS APPLY TO YOU? A GUIDE FOR UTILITIES AND OTHER ELECTRICITY GENERATORS
EPA Number: EPA430R94002
Source: ARH
NTIS Number: N/A

DOMESTIC SEPTAGE REGULATORY GUIDANCE: A GUIDE TO THE EPA 503 RULE
EPA Number: EPA832B92005
Source: NCEPI
NTIS Number: PB94-142155

ECONOMIC BENEFITS OF FINAL EFFLUENT LIMITATIONS GUIDELINES AND STANDARDS FOR THE OFFSHORE OIL AND GAS INDUSTRY
EPA Number: EPA821R93001
Source: NCEPI
NTIS Number: PB93-168797

ECONOMIC IMPACT ANALYSIS FOR PROPOSED EFFLUENT LIMITATIONS GUIDELINES AND STANDARDS FOR THE COASTAL SUBCATEGORY OF THE OIL AND GAS EXTRACTION POINT SOURCE CATEGORY
EPA Number: EPA821R95012
Source: NCEPI
NTIS Number: PB95-187969

ECONOMIC IMPACT ANALYSIS FOR PROPOSED EMISSION STANDARDS AND GUIDELINES FOR MUNICIPAL WASTE COMBUSTORS
EPA Number: EPA450391029
Source: NTIS
NTIS Number: PB94-213543

ECONOMIC IMPACT ANALYSIS OF EFFLUENT LIMITATIONS GUIDELINES AND STANDARDS FOR THE PESTICIDE CHEMICALS INDUSTRY
EPA Number: EPA440285027
Source: NTIS
NTIS Number: PB86-161767

ECONOMIC IMPACT ANALYSIS OF FINAL EFFLUENT LIMITATIONS GUIDELINES AND STANDARDS OF PERFORMANCE FOR THE OFFSHORE OIL AND GAS INDUSTRY
EPA Number: EPA821R93004
Source: NCEPI
NTIS Number: PB93-173979

ECONOMIC IMPACT ANALYSIS OF FINAL EFFUENT LIMITATIONS GUIDELiNES AND STANDARDS FOR THE PESTICIDE MANUFACTURING INDUSTRY
EPA Number: EPA821R93012
Source: NCEPI
NTIS Number: PB94-100872

ECONOMIC IMPACT ANALYSIS OF PROPOSED EFFLUENT LIMITATIONS GUIDELINES AND STANDARDS FOR THE METAL PRODUCTS AND MACHINERY INDUSTRY, PHASE I
EPA Number: EPA821R95022
Source: NCEPI
NTIS Number: PB95-227922

ECONOMIC IMPACT ANALYSIS OF PROPOSED EFFLUENT LIMITATIONS GUIDELINES AND STANDARDS FOR THE PESTICIDE FORMULATING, PACKAGING, AND REPACKAGING INDUSTRY
EPA Number: EPA821R94003
Source: NCEPI
NTIS Number: PB94-181401

ECONOMIC IMPACT ANALYSIS OF PROPOSED EFFLUENT LIMITATIONS GUIDELINES AND STANDARDS FOR THE PESTICIDE MANUFACTURING INDUSTRY
EPA Number: EPA821R92003
Source: NCEPI
NTIS Number: PB92-173533

ECONOMIC IMPACT ANALYSIS OF PROPOSED EFFLUENT LIMITATIONS GUIDELINES: NEW SOURCE PERFORMANCE STANDARDS AND PRETREATMENT STANDARDS FOR THE PULP, PAPER AND PAPERBOARD MILLS, VOLUME 1
EPA Number: EPA440280086.1
Source: NTIS
NTIS Number: PB89-238166

ECONOMIC IMPACT ANALYSIS OF PROPOSED EFFLUENT LIMITATIONS GUIDELINES: NEW SOURCE PERFORMANCE STANDARDS AND PRETREATMENT STANDARDS FOR THE PULP, PAPER AND PAPERBOARD MILLS, VOLUME 2
EPA Number: EPA440280086.2
Source: NTIS
NTIS Number: PB89-238174

ECONOMIC IMPACT AND REGULATORY FLEXIBILITY ANALYSIS OF PROPOSED EFFLUENT GUIDELINES FOR THE PHARMACEUTICAL MANUFACTURING INDUSTRY
EPA Number: EPA821R95018
Source: NCEPI
NTIS Number: PB95-219010

ECONOMIC IMPACT AND REGULATORY FLEXIBILITY ANALYSIS OF THE PROPOSED EFFLUENT GUIDELINES AND NESHAP FOR THE PULP, PAPER, AND PAPERBOARD INDUSTRY
EPA Number: EPA821R93021
Source: NCEPI
NTIS Number: PB94-107042

ECOSAR: A COMPUTER PROGRAM FOR ESTIMATING THE ECOTOXICITY OF INDUSTRIAL CHEMICALS BASED ON STRUCTURE ACTIVITY RELATIONSHIPS, USER'S GUIDE {INCLUDES DISKETTE}
EPA Number: EPA748R93002
Source: NCEPI
NTIS Number: N/A

EFFLUENT GUIDELINES, LEATHER TANNING, AND POLLUTION PREVENTION: A RETROSPECTIVE STUDY
EPA Number: EPA820R95006
Source: NCEPI
NTIS Number: PB95-271318

ELECTRONIC ACCESS TO EPA: A STUDENT'S GUIDE TO INFORMATION ONLINE
EPA Number: EPA208D95004
Source: NDPD
NTIS Number: N/A

EMPLOYMENT OF THE HANDICAPPED: A MANAGER'S GUIDE
EPA Number: EPA210B87100
Source: ORHM212
NTIS Number: N/A

ENVIRONMENTAL ASSESSMENT OF THE PROPOSED EFFLUENT GUIDELINES FOR THE PHARMACEUTICAL MANUFACTURING INDUSTRY
EPA Number: EPA823R95005
Source: NCEPI
NTIS Number: PB95-220356

ENVIRONMENTAL MONITORING AND ASSESSMENT PROGRAM {PROGRAM GUIDE}
EPA Number: EPA620R93012
Source: NCEPI
NTIS Number: PB94-136256

ENVIRONMENTAL PLANNING FOR SMALL COMMUNITIES: A GUIDE FOR LOCAL DECISION-MAKERS
EPA Number: EPA625R94009
Source: NCEPI
NTIS Number: N/A

EPA GUIDE FOR INFECTIOUS WASTE MANAGEMENT
EPA Number: EPA530SW86014
Source: NTIS-OSW
NTIS Number: PB86-199130

ERRATA TO GUIDE TO EPA MATERIALS ON UNDERGROUND STORAGE TANKS
EPA Number: EPA510F96002
Source: NCEPI
NTIS Number: N/A

EVALUATING EXPOSURES TO TOXIC AIR POLLUTANTS: A CITIZENS GUIDE
EPA Number: EPA450390023
Source: NCEPI
NTIS Number: N/A

EVALUATION OF MUNICIPAL WASTEWATER TREATMENT PLANTS, INSPECTOR'S GUIDE
EPA Number: EPA430979010
Source: NCEPI
NTIS Number: PB80-138605

EVERYTHING YOU WANTED TO KNOW ABOUT ENVIRONMENTAL REGULATIONS BUT WERE AFRAID TO ASK: A GUIDE FOR INDIAN NATIONS
EPA Number: EPA907R95002
Source: REGION7WWPD
NTIS Number: N/A

EVERYTHING YOU WANTED TO KNOW ABOUT ENVIRONMENTAL REGULATIONS...BUT WERE AFRAID TO ASK: A GUIDE FOR NEBRASKA COMMUNITIES
EPA Number: EPA907R93007
Source: REGION7WWPD
NTIS Number: N/A

EVERYTHING YOU WANTED TO KNOW ABOUT ENVIRONMENTAL REGULATIONS...BUT WERE AFRAID TO ASK: A GUIDE FOR SMALL COMMUNITIES
EPA Number: EPA907R92002
Source: REGION7PDC
NTIS Number: N/A

EXPOSURE ANALYSIS MODELING SYSTEM: USER'S GUIDE FOR EXAMS II VERSION 2.94
EPA Number: EPA600389084
Source: NCEPI
NTIS Number: N/A

FACILITY RESPONSE PLAN (FRP) INFORMATION GUIDE
EPA Number: EPA903B95003
Source: REGION3HWMD34
NTIS Number: N/A

FACT SHEET: A CITIZEN'S GUIDE TO BIOREMEDIATION
EPA Number: EPA542F96007
Source: NCEPI
NTIS Number: N/A

FACT SHEET: A CITIZEN'S GUIDE TO CHEMICAL DEHALOGENATION
EPA Number: EPA542F96004
Source: NCEPI
NTIS Number: N/A

FACT SHEET: A CITIZEN'S GUIDE TO IN SITU SOIL FLUSHING
EPA Number: EPA542F96006
Source: NCEPI
NTIS Number: N/A

FACT SHEET: A CITIZEN'S GUIDE TO INNOVATIVE TREATMENT TECHNOLOGIES FOR CONTAMINATED SOILS, SLUDGES, SEDIMENTS, AND DEBRIS
EPA Number: EPA542F96001
Source: NCEPI
NTIS Number: N/A

FACT SHEET: A CITIZEN'S GUIDE TO SOIL VAPOR EXTRACTION AND AIR SPARGING
EPA Number: EPA542F96008
Source: NCEPI
NTIS Number: N/A

FACT SHEET: A CITIZEN'S GUIDE TO SOIL WASHING
EPA Number: EPA542F96002
Source: NCEPI
NTIS Number: N/A

FACT SHEET: A CITIZEN'S GUIDE TO SOLVENT EXTRACTION
EPA Number: EPA542F96003
Source: NCEPI
NTIS Number: N/A

FACT SHEET: A CITIZEN'S GUIDE TO THERMAL DESORPTION
EPA Number: EPA542F96005
Source: NCEPI
NTIS Number: N/A

FACT SHEET: EFFLUENT GUIDELINES: PROTECTING OUR NATION'S WATERS FROM INDUSTRIAL DISCHARGES
EPA Number: EPA821F93005
Source: NCEPI
NTIS Number: N/A

FACT SHEET: GUIDELINES FOR DERIVING SITE-SPECIFIC SEDIMENT QUALITY CRITERIA FOR THE PROTECTION OF BENTHIC ORGANISMS
EPA Number: EPA822F93008
Source: NCEPI
NTIS Number: N/A

FACT SHEET: PROPOSED EFFLUENT LIMITATIONS GUIDELINES AND NATIONAL EMISSION STANDARDS FOR HAZARDOUS AIR POLLUTANTS FOR THE PRODUCTION OF PULP, PAPER AND PAPERBOARD, INDUSTRY ...
EPA Number: EPA821F93003
Source: NCEPI
NTIS Number: PB94-187614

FACT SHEET: PROPOSED EFFLUENT LIMITATIONS GUIDELINES AND NATIONAL EMISSION STANDARDS FOR HAZARDOUS AIR POLLUTANTS FOR THE PRODUCTION OF PULP, PAPER, AND PAPERBOARD; OVERVIEW
EPA Number: EPA821F93004
Source: NCEPI
NTIS Number: PB94-187622

FEDERAL INFORMATION PROCESSING (FIP) RESOURCES ACQUISITION PLANNING AND DEVELOPMENT GUIDE
EPA Number: EPA220B94012
Source: NEHA
NTIS Number: N/A

FEDERAL REGISTER: APRIL 20, 1994, PART 3. 40 CFR PART 247, ET AL. COMPREHENSIVE GUIDELINES FOR PROCUREMENT OF PRODUCTS CONTAINING RECOVERED MATERIALS AND ISSUANCE OF A DRAFT ...
EPA Number: EPA530Z94006
Source: NCEPI
NTIS Number: N/A

FEDERAL REGISTER: DECEMBER 17, 1993, PART 2. 40 CFR PARTS 63 AND 430. EFFLUENT LIMITATIONS GUIDELINES, PRETREATMENT STANDARDS, AND NEW SOURCE PERFORMANCE STANDARDS; PULP, PAPER, ...
EPA Number: EPA821Z93001
Source: NCEPI
NTIS Number: N/A

FEDERAL REGISTER: DECEMBER 24, 1980, PART 4. 40 CFR PART 230. GUIDELINES FOR SPECIFICATION OF DISPOSAL SITES FOR DREDGED OR FILL MATERIAL
EPA Number: EPA823Z80100
Source: WPH
NTIS Number: N/A

FEDERAL REGISTER: DECEMBER 5, 1991, PART 5. GUIDELINES FOR DEVELOPMENTAL TOXICITY RISK ASSESSMENT; NOTICE
EPA Number: EPA600FR91001
Source: NCEPI
NTIS Number: N/A

FEDERAL REGISTER: FEBRUARY 17, 1989, PART 2. 40 CFR PART 248. GUIDELINE FOR PROCUREMENT OF BUILDING INSULATION PRODUCTS CONTAINING RECOVERED MATERIALS; FINAL RULE
EPA Number: EPAOSWFR90006
Source: NCEPI
NTIS Number: PB93-126191

FEDERAL REGISTER: JANUARY 28, 1983, PART 4. CEMENT AND CONCRETE CONTAINING FLY ASH; GUIDELINE FOR FEDERAL PROCUREMENT
EPA Number: EPAOSWFR83056
Source: NCEPI
NTIS Number: N/A

FEDERAL REGISTER: JUNE 22, 1988, PART 7. 40 CFR PART 250. GUIDELINE FOR FEDERAL PROCUREMENT OF PAPER AND PAPER PRODUCTS CONTAINING RECOVERED MATERIALS; FINAL RULE
EPA Number: EPAOSWFR90003
Source: NCEPI
NTIS Number: N/A

FEDERAL REGISTER: JUNE 30, 1988, 40 CFR PART 252. GUIDELINE FOR FEDERAL PROCUREMENT OF LUBRICATING OILS CONTAINING RE-REFINED OIL
EPA Number: EPAOSWFR90004
Source: NCEPI
NTIS Number: N/A

FEDERAL REGISTER: JUNE 30, 1988, PART 2. PROPOSED GUIDELINES FOR ASSESSING FEMALE REPRODUCTIVE RISK; NOTICE
EPA Number: EPA600FR88003
Source: NCEPI
NTIS Number: N/A

FEDERAL REGISTER: MAY 1, 1995, PART 5. 40 CFR PART 247. COMPREHENSIVE GUIDELINE FOR PROCUREMENT OF PRODUCTS CONTAINING RECOVERED MATERIALS; FINAL RULE
EPA Number: EPA530Z95006
Source: NCEPI
NTIS Number: N/A

FEDERAL REGISTER: NOVEMBER 15, 1982, PART 2. METAL MOLDING AND CASTING POINT SOURCE CATEGORY; EFFLUENT LIMITATIONS GUIDELINES, PRETREATMENT STANDARDS, AND NEW SOURCE PERFORMANCE STANDARDS; ...
EPA Number: EPA440FR47220
Source: NCEPI
NTIS Number: N/A

FEDERAL REGISTER: NOVEMBER 17, 1988, PART 5. 40 CFR 253. GUIDELINE FOR FEDERAL PROCUREMENT OF RETREAD TIRES; FINAL RULE
EPA Number: EPAOSWFR90005
Source: NCEPI
NTIS Number: N/A

FEDERAL REGISTER: OCTOBER 26, 1984, PART 8. 40 CFR PART 136. GUIDELINES ESTABLISHING TEST PROCEDURES FOR THE ANALYSIS OF POLLUTANTS UNDER THE CLEAN WATER ACT; FINAL RULE AND INTERIM FINAL
EPA Number: EPAEMSLFRPT8
Source: NCEPI
NTIS Number: N/A

FEDERAL REGISTER: OCTOBER 3, 1990. 40 CFR PARTS 248, 249, 250, 252, AND 253. GUIDELINES FOR FEDERAL PROCUREMENT OF PRODUCTS CONTAINING RECOVERED MATERIALS
EPA Number: EPAOSWFR91003
Source: NCEPI
NTIS Number: N/A

FEDERAL REGISTER: OCTOBER 4, 1995, PART 2. PROPOSED GUIDELINES FOR NEUROTOXICITY RISK ASSESSMENT; NOTICE
EPA Number: EPA630Z96001
Source: NCEPI
NTIS Number: N/A

FEDERAL REPORTING DATA SYSTEM (FRDS-II): INTERACTIVE RETRIEVAL GUIDE
EPA Number: EPA812B93001
Source: NTIS
NTIS Number: PB95-178398

FOREST HEALTH MONITORING: FIELD METHODS GUIDE
EPA Number: EPA620R94027
Source: NCEPI
NTIS Number: PB95-190419

GAIN THE COMPETITIVE EDGE, HIRE A CO-OP: A GUIDE FOR MANAGERS AND SUPERVISORS
EPA Number: EPA20M-3002
Source: ORHM212
NTIS Number: N/A

GENETOX MANAGER SYSTEM: BACTERIAL MUTAGENESIS ASSAYS, USER'S GUIDE
EPA Number: EPA600R94035
Source: NCEPI
NTIS Number: PB94-197035

GENETOX MANAGER SYSTEM: PERSONAL COMPUTER SOFTWARE PROGRAMMER'S GUIDE
EPA Number: EPA600R94034
Source: NCEPI
NTIS Number: PB94-197043

GENETOX MANAGER SYSTEM: PROGRAMMER'S GUIDE-VAX COMPONENT
EPA Number: EPA600R94033
Source: NCEPI
NTIS Number: PB94-197027

GENETOX MANAGER SYSTEM: USER'S GUIDE-VAX COMPONENT
EPA Number: EPA600R94032
Source: NCEPI
NTIS Number: PB94-197050

GRIDDED MODEL INFORMATION SUPPORT SYSTEM (GMISS) USER'S GUIDE VOLUME 3: MODEL CONCENTRATION DATA RETRIEVAL SUBSYSTEM
EPA Number: EPA450491032
Source: NCEPI
NTIS Number: PB92-190263

GROUND-WATER MODELING COMPENDIUM: MODEL FACT SHEETS, DESCRIPTION, APPLICATIONS AND COST GUIDELINES, 2ND EDITION
EPA Number: EPA500B94004
Source: NCEPI
NTIS Number: PB95-104154

GROUND-WATER TREATMENT TECHNOLOGY RESOURCE GUIDE
EPA Number: EPA542B94009
Source: NCEPI
NTIS Number: PB95-138657

GUIA DEL CIUDADANO: EL ENJUAGUE DE SUELOS POR BOMBEO IN-SITU {CITIZEN'S GUIDE TO IN SITU SOIL FLUSHING}
EPA Number: EPA542F92020
Source: NCEPI
NTIS Number: N/A

GUIA DEL CIUDADANO: EL LAVADO DE SUELOS {CITIZEN'S GUIDE TO SOIL WASHING}
EPA Number: EPA542F92016
Source: NCEPI
NTIS Number: N/A

GUIA DEL CIUDADANO: EL USO DE MICROORGANISMOS ENDOGENOS Y EXOGENOS EN LA REHABILITATION BIOLOGICA {CITIZENS GUIDE TO USING INDIGENOUS AND EXOGENOUS MICROORGANISM IN BIOREMEDIATION}
EPA Number: EPA542F92022
Source: NCEPI
NTIS Number: N/A

GUIA DEL CIUDADANO: LA ASPERSION DE AIRE {CITIZEN'S GUIDE TO AIR SPARGING}
EPA Number: EPA542F92023
Source: NCEPI
NTIS Number: N/A

GUIA DEL CIUDADANO: LA BIOVENTILACION {CITIZEN'S GUIDE TO BIOVENTILATION}
EPA Number: EPA542F92021
Source: NCEPI
NTIS Number: N/A

GUIA DEL CIUDADANO: LA DESABSORCION TERMICA: {CITIZEN'S GUIDE TO THERMAL DESORPTION}
EPA Number: EPA542F92019
Source: NCEPI
NTIS Number: N/A

GUIA DEL CIUDADANO: LA DESHALOGENACION POR GLICOLES {CITIZEN'S GUIDE TO GLYCOLATE DEHALOGENATION}
EPA Number: EPA542F92018
Source: NCEPI
NTIS Number: N/A

GUIA DEL CIUDADANO: LA EXTRACCION DE SOLVENTES {CITIZEN'S GUIDE TO SOLVENT EXTRACTION}
EPA Number: EPA542F92017
Source: NCEPI
NTIS Number: N/A

GUIA DEL CIUDADANO: LAS TECNICAS INNOVADORAS DE TRATAMIENTO {CITIZEN'S GUIDE TO INNOVATIVE TREATMENT TECHNOLOGIES}
EPA Number: EPA542F92014
Source: NCEPI
NTIS Number: N/A

GUIAS DEL CIUDADANO PARA UN MEJOR ENTENDIMIENTO DE LAS TECNICAS INNOVADORAS DE TRATAMIENTO {CITIZEN'S GUIDES TO UNDERSTANDING INNOVATIVE TREATMENT TECHNOLOGIES}
EPA Number: EPA542F92024
Source: NCEPI
NTIS Number: N/A

GUIDE FOR CONDUCTING CONTAMINANT SOURCE INVENTORIES FOR PUBLIC DRINKING WATER SUPPLIES: TECHNICAL ASSISTANCE DOCUMENT
EPA Number: EPA570991033
Source: NCEPI
NTIS Number: PB93-126407

GUIDE FOR CONDUCTING TREATABILITY STUDIES UNDER CERCLA, FINAL
EPA Number: EPA540R92071A
Source: NCEPI
NTIS Number: PB93-126787

GUIDE FOR CONDUCTING TREATABILITY STUDIES UNDER CERCLA: AEROBIC BIOGRADATION REMEDY SCREENING, QUICK REFERENCE FACT SHEET
EPA Number: EPA540291013B
Source: NCEPI
NTIS Number: PB92-109073

GUIDE FOR CONDUCTING TREATABILITY STUDIES UNDER CERCLA: BIODEGRADATION REMEDY SELECTION, INTERIM GUIDANCE
EPA Number: EPA540R93519A
Source: NCEPI
NTIS Number: PB94-117470

GUIDE FOR CONDUCTING TREATABILITY STUDIES UNDER CERCLA: BIODEGRADATION REMEDY SELECTION, QUICK REFERENCE FACT SHEET
EPA Number: EPA540R93519B
Source: NCEPI
NTIS Number: PB94-144136

GUIDE FOR CONDUCTING TREATABILITY STUDIES UNDER CERCLA: SOIL VAPOR EXTRACTION
EPA Number: EPA540291019A
Source: NCEPI
NTIS Number: PB92-227271

GUIDE FOR CONDUCTING TREATABILITY STUDIES UNDER CERCLA: SOIL VAPOR EXTRACTION, QUICK REFERENCE FACT SHEET
EPA Number: EPA540291019B
Source: NCEPI
NTIS Number: PB92-224401

GUIDE FOR CONDUCTING TREATABILITY STUDIES UNDER CERCLA: SOLVENT EXTRACTION, QUICK REFERENCE FACT SHEET
EPA Number: EPA540R92016B
Source: NCEPI
NTIS Number: PB92-239599

GUIDE FOR CONDUCTING TREATABILITY STUDIES UNDER CERCLA: THERMAL DESORPTION, INTERIM GUIDANCE
EPA Number: EPA540R92074A
Source: NCEPI
NTIS Number: PB93-126597

GUIDE FOR CONDUCTING TREATABILITY STUDIES UNDER CERCLA: THERMAL DESORPTION, QUICK REFERENCE FACT SHEET
EPA Number: EPA540R92074B
Source: NCEPI
NTIS Number: PB93-121325

GUIDE FOR COST-EFFECTIVENESS AND COST-BENEFIT ANALYSIS OF STATE AND LOCAL GROUND WATER PROTECTION PROGRAMS
EPA Number: EPA813R93001
Source: NCEPI
NTIS Number: PB93-207397

GUIDE FOR PREPARING INDEPENDENT GOVERNMENT COST ESTIMATES
EPA Number: EPA202B94003
Source: OARM
NTIS Number: N/A

GUIDE FOR UNDERSTANDING THE ATRAZINE GROUND AND SURFACE WATER RISK REDUCTION MEASURES
EPA Number: EPA735B93004
Source: NCEPI
NTIS Number: PB94-131992

GUIDE FOR USING THE EMPIRICAL KINETICS MODELING APPROACH INTERFACE (EKMAI)
EPA Number: EPA450492009
Source: NCEPI
NTIS Number: PB92-196005

GUIDE MANUAL ON NPDES REGULATIONS FOR CONCENTRATED ANIMAL FEEDING OPERATIONS: FINAL
EPA Number: EPA833B95001
Source: NCEPI
NTIS Number: N/A

GUIDE TO CAREER LADDERS FOR EXTRAMURAL RESOURCES MANAGEMENT PROJECT OFFICERS
EPA Number: EPA210B94003
Source: ORHM/PRDD
NTIS Number: N/A

GUIDE TO CLEANER TECHNOLOGIES: ALTERNATIVE METAL FINISHES
EPA Number: EPA625R94007
Source: NCEPI
NTIS Number: N/A

GUIDE TO CLEANER TECHNOLOGIES: ALTERNATIVES TO CHLORINATED SOLVENTS FOR CLEANING AND DEGREASING
EPA Number: EPA625R93016
Source: NCEPI
NTIS Number: N/A

GUIDE TO CLEANER TECHNOLOGIES: CLEANING AND DEGREASING PROCESS CHANGES
EPA Number: EPA625R93017
Source: NCEPI
NTIS Number: N/A

GUIDE TO CLEANER TECHNOLOGIES: ORGANIC COATING REMOVAL
EPA Number: EPA625R93015
Source: NCEPI
NTIS Number: N/A

GUIDE TO CLEANER TECHNOLOGIES: ORGANIC COATING REPLACEMENTS
EPA Number: EPA625R94006
Source: NCEPI
NTIS Number: N/A

GUIDE TO CONDUCTING TREATABILITY STUDIES UNDER CERCLA: SOIL WASHING, QUICK REFERENCE FACT SHEET
EPA Number: EPA540291020B
Source: NCEPI
NTIS Number: PB92-170588

GUIDE TO CONDUCTING TREATABILITY STUDIES, UNDER CERCLA: SOLVENT EXTRACTION, INTERIM GUIDANCE
EPA Number: EPA540R92016A
Source: NCEPI
NTIS Number: PB92-239581

GUIDE TO DOCUMENTING COST AND PERFORMANCE FOR REMEDIATION PROJECTS
EPA Number: EPA542B95002
Source: NCEPI
NTIS Number: PB95-182960

GUIDE TO EFFECTIVE INSPECTION REPORTS FOR AIR POLLUTION VIOLATIONS
EPA Number: EPA340185019
Source: NCEPI
NTIS Number: PB93-199107

GUIDE TO ENVIRONMENTAL ISSUES
EPA Number: EPA520B94001
Source: NTIS-OSW
NTIS Number: PB95-963246

GUIDE TO EPA HOTLINES, CLEARINGHOUSES, LIBRARIES, AND DOCKETS
EPA Number: EPA20K-1007
Source: NCEPI
NTIS Number: N/A

GUIDE TO EPA MATERIALS ON UNDERGROUND STORAGE TANKS {UST #106} {INCLUDE ERRATA SHEET}
EPA Number: EPA510B94007
Source: NCEPI
NTIS Number: N/A

GUIDE TO EXERCISES IN CHEMICAL EMERGENCY PREPAREDNESS PROGRAMS
EPA Number: EPAOSWER88006
Source: NTIS Number:
PB93-207819

GUIDE TO FEDERAL ENVIRONMENTAL REQUIREMENTS FOR SMALL GOVERNMENTS
EPA Number: EPA270K93001
Source: NCEPI
NTIS Number: N/A

GUIDE TO FEDERAL WATER QUALITY PROGRAMS AND INFORMATION
EPA Number: EPA230B93001
Source: NCEPI
NTIS Number: PB94-110277

GUIDE TO HEAT STRESS IN AGRICULTURE
EPA Number: EPA750B92001
Source: NCEPI
NTIS Number: PB95-186912

GUIDE TO NCC SERVICES {LOGON INFORMATION}
EPA Number: EPA208B95002
Source: NDPD
NTIS Number: N/A

GUIDE TO POLLUTION PREVENTION: THE PRINTED CIRCUIT BOARD MANUFACTURING INDUSTRY
EPA Number: EPA625790007
Source: NCEPI
NTIS Number: PB90-256413

GUIDE TO PUMP AND TREAT GROUNDWATER REMEDIATION TECHNOLOGY
EPA Number: EPA540290018
Source: NTIS
NTIS Number: PB91-921356

GUIDE TO RESPIRATORY PROTECTION FOR THE ASBESTOS ABATEMENT INDUSTRY
EPA Number: EPA560OPTS86001
Source: TSCA
NTIS Number: N/A

GUIDE TO SELECTED NATIONAL ENVIRONMENTAL STATISTICS IN THE U.S.
EPA Number: EPA230R93003
Source: OPPEESID
NTIS Number: N/A

GUIDE TO SOIL SUITABILITY AND SITE SELECTION FOR BENEFICIAL USE OF DOMESTIC WASTEWATER BIOSOLIDS
EPA Number: EPA910B95005
Source: NCEPI
NTIS Number: N/A

GUIDE TO TECHNICAL RESOURCES FOR THE DESIGN OF LAND DISPOSAL FACILITIES
EPA Number: EPA625688018
Source: NCEPI
NTIS Number: N/A

GUIDE TO THE ASBESTOS NESHAP, REVISED, NOVEMBER 1990
EPA Number: EPA340190015
Source: NCEPI
NTIS Number: PB93-199362

GUIDE TO THE BIOSOLIDS RISK ASSESSMENTS FOR THE EPA PART 503 RULE
EPA Number: EPA832B93005
Source: NCEPI
NTIS Number: N/A

GUIDE TO TREATMENT TECHNOLOGIES FOR HAZARDOUS WASTES AT SUPERFUND SITES
EPA Number: EPA540289052
Source: NTIS
NTIS Number: PB89-190821

GUIDEBOOK ON HOW TO COMPLY WITH THE CHROMIUM ELECTROPLATING AND ANODIZING NATIONAL EMISSION STANDARDS FOR HAZARDOUS AIR POLLUTANTS
EPA Number: EPA453B95001
Source: NTIS
NTIS Number: PB95-220604

GUIDEBOOK TO COMPARING RISKS AND SETTING ENVIRONMENTAL PRIORITIES
EPA Number: EPA230B93003
Source: OPPERSPB
NTIS Number: N/A

GUIDELINE FOR GRAPHIC ARTS CALCULATIONS
EPA Number: EPA340188004
Source: NCEPI
NTIS Number: PB93-199370

GUIDELINE FOR LEAD MONITORING IN THE VICINITY OF POINT SOURCES
EPA Number: EPA450481006
Source: NTIS
NTIS Number: PB94-183365

GUIDELINE FOR REGULATORY APPLICATION OF THE URBAN AIRSHED MODEL
EPA Number: EPA450491013
Source: NCEPI
NTIS Number: PB92-108760

GUIDELINE FOR REGULATORY APPLICATION OF THE URBAN AIRSHED MODEL FOR AREAWIDE CARBON MONOXIDE VOLUME 1: TECHNICAL REPORT
EPA Number: EPA450492011A
Source: NTIS
NTIS Number: PB92-213222

GUIDELINE FOR REGULATORY APPLICATION OF THE URBAN AIRSHED MODEL FOR AREAWIDE CARBON MONOXIDE VOLUME 2: APPENDICES
EPA Number: EPA450492011B
Source: NTIS
NTIS Number: PB92-213230

GUIDELINE FOR SURFACE COATING CALCULATIONS
EPA Number: EPA340186016
Source: NCEPI
NTIS Number: PB87-171674

GUIDELINE ON AIR QUALITY MODELS: SUPPLEMENT C, REVISED
EPA Number: EPA450278027R-C
Source: NTIS
NTIS Number: PB95-246401

GUIDELINE ON THE IDENTIFICATION AND HANDLING OF AMBIENT AIR QUALITY DATA AFFECTED BY SPECIAL EVENTS OR SPECIAL CONDITIONS
EPA Number: EPA454D94001
Source: NTIS
NTIS Number: PB95-105508

GUIDELINE ON THE IDENTIFICATION AND USE OF AIR QUALITY DATA AFFECTED BY EXCEPTIONAL EVENTS
EPA Number: EPA450486007
Source: NCEPI
NTIS Number: PB86-218344

GUIDELINE SERIES: CONTROL OF VOLATILE ORGANIC COMPOUND EMISSIONS FROM REACTOR PROCESSES AND DISTILLATION OPERATIONS PROCESSES IN THE SYNTHETIC ORGANIC CHEMICAL MANUFACTURING INDUSTRY
EPA Number: EPA450491031
Source: NTIS
NTIS Number: PB94-120227

GUIDELINE SERIES: CONTROL OF VOLATILE ORGANIC COMPOUND EMISSIONS FROM WOOD FURNITURE MANUFACTURING OPERATIONS {DRAFT DOCUMENT}
EPA Number: EPA453D95002
Source: NTIS
NTIS Number: PB95-272720

GUIDELINE SERIES: CONTROL OF VOLATILE ORGANIC COMPOUND LEAKS FROM SYNTHETIC ORGANIC CHEMICAL AND POLYMER MANUFACTURING EQUIPMENT
EPA Number: EPA450383006
Source: NCEPI
NTIS Number: PB84-189372

GUIDELINE SERIES: CONTROL OF VOLATILE ORGANIC EMISSIONS FROM EXISTING STATIONARY SOURCES, VOLUME 1: CONTROL METHODS FOR SURFACE-COATING OPERATIONS
EPA Number: EPA450276028
Source: NCEPI
NTIS Number: PB-260386

GUIDELINE SERIES: CONTROL OF VOLATILE ORGANIC EMISSIONS FROM EXISTING STATIONARY SOURCES, VOLUME 4: SURFACE COATING OF MISCELLANEOUS METAL PARTS AND PRODUCTS
EPA Number: EPA450278015
Source: NCEPI
NTIS Number: PB-286157

GUIDELINE SERIES: DEVELOPMENT OF AN EXAMPLE CONTROL STRATEGY FOR LEAD
EPA Number: EPA450279002
Source: NCEPI
NTIS Number: PB80-123029

GUIDELINES AND FORMAT FOR EMSL-CINCINNATI METHODS
EPA Number: EPA600883020
Source: NCEPI
NTIS Number: N/A

GUIDELINES FOR AIR QUALITY MAINTENANCE PLANNING AND ANALYSIS VOLUME 7: PROJECTING COUNTY EMISSIONS. 2ND EDITION
EPA Number: EPA450474008
Source: NCEPI
NTIS Number: PB-237611

GUIDELINES FOR ASBESTOS NESHAP DEMOLITION AND RENOVATION INSPECTION PROCEDURES
EPA Number: EPA340190007
Source: NCEPI
NTIS Number: PB92-132836

GUIDELINES FOR ASSESSING AND PREDICTING EUTROPHICATION STATUS OF SMALL SOUTHEASTERN PIEDMONT IMPOUNDMENTS
EPA Number: EPA904R89100
Source: REGION4
NTIS Number: N/A

GUIDELINES FOR ASSESSING THE QUALITY OF LIFE-CYCLE INVENTORY ANALYSIS
EPA Number: EPA530R95010
Source: NTIS-OSW
NTIS Number: PB95-191235

GUIDELINES FOR CATASTROPHIC EMERGENCY SITUATIONS INVOLVING ASBESTOS
EPA Number: EPA340I92010
Source: NCEPI
NTIS Number: PB92-218361

GUIDELINES FOR CONDUCTING EARLY LIFE STAGE TOXICITY TEST WITH JAPANESE MEDAKA (ORYZIAS LATIPES)
EPA Number: EPA600391063
Source: NCEPI
NTIS Number: PB92-137488

GUIDELINES FOR DELINEATION OF WELLHEAD PROTECTION AREAS
EPA Number: EPA440593001
Source: NCEPI
NTIS Number: PB93-215861

GUIDELINES FOR DERIVING AMBIENT AQUATIC LIFE ADVISORY CONCENTRATIONS
EPA Number: EPA822R86100
Source: NCEPI
NTIS Number: PB94-187762

GUIDELINES FOR DETERMINING BEST AVAILABLE RETROFIT TECHNOLOGY FOR COAL-FIRED POWER PLANTS AND OTHER EXISTING STATIONARY FACILITIES
EPA Number: EPA450380009B
Source: NCEPI
NTIS Number: PB81-161549

GUIDELINES FOR DEVELOPING COMMUNITY EMERGENCY EXPOSURE LEVELS FOR HAZARDOUS SUBSTANCES
EPA Number: EPA744R93005
Source: NCEPI
NTIS Number: N/A

GUIDELINES FOR MACT DETERMINATIONS UNDER SECTION 112(J), FINAL
EPA Number: EPA453R94026
Source: NTIS
NTIS Number: PB94-179009

GUIDELINES FOR PM-10 SAMPLING AND ANALYSIS APPLICABLE TO RECEPTOR MODELING
EPA Number: EPA452R94009
Source: NTIS
NTIS Number: PB94-177441

GUIDELINES FOR PREPARATION OF THE 1994 STATE WATER QUALITY ASSESSMENTS (305(B) REPORTS)
EPA Number: EPA841B93004
Source: NCEPI
NTIS Number: N/A

GUIDELINES FOR PREPARATION OF THE 1996 STATE WATER QUALITY ASSESSMENTS (305(B) REPORTS)
EPA Number: EPA841B95001
Source: NCEPI
NTIS Number: PB95-252458

GUIDELINES FOR THE CLEANUP OF CLANDESTINE DRUG LABORATORIES
EPA Number: EPA540P90005
Source: NTIS
NTIS Number: PB90-272709

GUIDELINES FOR THE CULTURE OF THE MEDAKA, ORYZIAS LATIPES
EPA Number: EPA600391064
Source: NCEPI
NTIS Number: PB92-137496

GUIDELINES SERIES: CONTROL OF VOLATILE ORGANIC COMPOUND EMISSIONS FROM WOOD FURNITURE MANUFACTURING OPERATIONS
EPA Number: EPA453R96007
Source: NTIS
NTIS Number: PB96-178769

GUIDELINES SERIES: CONTROL OF VOLATILE ORGANIC EMISSIONS FROM PERCHLORETHYLENE DRY CLEANING SYSTEMS
EPA Number: EPA450278050
Source: NCEPI
NTIS Number: PB-290613

GUIDES FOR CONDUCTING TREATABILITY STUDIES UNDER CERCLA: CHEMICAL DEHALOGENATION
EPA Number: EPA540R92013A
Source: NCEPI
NTIS Number: PB92-169044

GUIDES FOR PREPARATION OF QUALITY ASSURANCE PROJECT PLANS FOR THE NATIONAL ESTUARINE PROGRAM: INTERIM FINAL
EPA Number: EPA556288001
Source: NCEPI
NTIS Number: PB91-168344

GUIDES TO POLLUTION PREVENTION: METAL CASTING AND HEAT TREATING INDUSTRY
EPA Number: EPA625R92009
Source: NCEPI
NTIS Number: PB93-127793

GUIDES TO POLLUTION PREVENTION: MUNICIPAL PRETREATMENT PROGRAMS
EPA Number: EPA625R93006
Source: NCEPI
NTIS Number: PB94-144631

GUIDES TO POLLUTION PREVENTION: NON-AGRICULTURAL PESTICIDE USERS
EPA Number: EPA625R93009
Source: NCEPI
NTIS Number: PB94-114634

GUIDES TO POLLUTION PREVENTION: RESEARCH AND EDUCATIONAL INSTITUTIONS
EPA Number: EPA625790010
Source: NCEPI
NTIS Number: PB90-256439

GUIDES TO POLLUTION PREVENTION: SELECTED HOSPITAL WASTE STREAMS
EPA Number: EPA625790009
Source: NCEPI
NTIS Number: PB90-256421

GUIDES TO POLLUTION PREVENTION: THE AUTOMOTIVE REFINISHING INDUSTRY
EPA Number: EPA625791016
Source: NCEPI
NTIS Number: PB92-129139

GUIDES TO POLLUTION PREVENTION: THE AUTOMOTIVE REPAIR INDUSTRY
EPA Number: EPA625791013
Source: NCEPI
NTIS Number: PB91-227975

GUIDES TO POLLUTION PREVENTION: THE COMMERCIAL PRINTING INDUSTRY
EPA Number: EPA625790008
Source: NCEPI
NTIS Number: PB91-110023

GUIDES TO POLLUTION PREVENTION: THE FABRICATED METAL PRODUCTS INDUSTRY
EPA Number: EPA625790006
Source: NCEPI
NTIS Number: PB91-110015

GUIDES TO POLLUTION PREVENTION: THE FIBERGLASS REINFORCED AND COMPOSITE PLASTICS INDUSTRIES
EPA Number: EPA625791014
Source: NCEPI
NTIS Number: PB91-227967

GUIDES TO POLLUTION PREVENTION: THE MARINE MAINTENANCE AND REPAIR INDUSTRY
EPA Number: EPA625791015
Source: NCEPI
NTIS Number: PB91-228817

GUIDES TO POLLUTION PREVENTION: THE MECHANICAL EQUIPMENT REPAIR INDUSTRY
EPA Number: EPA625R92008
Source: NCEPI
NTIS Number: PB93-121317

GUIDES TO POLLUTION PREVENTION: THE METAL FINISHING INDUSTRY
EPA Number: EPA625R92011
Source: NCEPI
NTIS Number: PB93-100105

GUIDES TO POLLUTION PREVENTION: THE PAINT MANUFACTURING INDUSTRY
EPA Number: EPA625790005
Source: NCEPI
NTIS Number: PB90-256405

GUIDES TO POLLUTION PREVENTION: THE PESTICIDE FORMULATING INDUSTRY
EPA Number: EPA625790004
Source: NCEPI
NTIS Number: PB90-192790

GUIDES TO POLLUTION PREVENTION: THE PHARMACEUTICAL INDUSTRY
EPA Number: EPA625791017
Source: NCEPI
NTIS Number: PB92-100080

GUIDES TO POLLUTION PREVENTION: THE PHOTO-PROCESSING INDUSTRY
EPA Number: EPA625791012
Source: NCEPI
NTIS Number: PB92-129121

GUIDES TO POLLUTION PREVENTION: WOOD PRESERVING INDUSTRY
EPA Number: EPA625R93014
Source: NCEPI
NTIS Number: PB94-136298

HAZARDOUS MATERIALS EMERGENCY PLANNING GUIDE
EPA Number: EPAOSWERNRT-1
Source: NTIS Number:
PB93-158012

HEALTH AND SAFETY TRAINING FOR UNDERGROUND STORAGE TANK INSPECTORS: INSTRUCTOR'S GUIDE {UST #123}
EPA Number: EPA910B92001A
Source: NCEPI
NTIS Number: N/A

HEALTH AND SAFETY TRAINING FOR UNDERGROUND STORAGE TANK INSPECTORS: STUDENT'S GUIDE {UST #125}
EPA Number: EPA910B92001
Source: NCEPI
NTIS Number: N/A

HEM-II: USER'S GUIDE
EPA Number: EPA450391010
Source: NCEPI
NTIS Number: PB92-186246

HOME BUYER'S AND SELLER'S GUIDE TO RADON
EPA Number: EPA402R93003
Source: PIC
NTIS Number: N/A

HOW BEST TO PROMOTE INDUSTRIAL POLLUTION PREVENTION THROUGH THE EFFLUENT GUIDELINES PROCESS: RECOMMENDATIONS OF THE INDUSTRIAL POLLUTION PREVENTION PROJECT (IP3) FOCUS GROUP
EPA Number: EPA820R94002
Source: NCEPI
NTIS Number: PB94-187796

HOW TO EVALUATE ALTERNATIVE CLEAN-UP TECHNOLOGIES FOR UNDERGROUND STORAGE TANK SITES: A GUIDE FOR CORRECTIVE ACTION PLAN REVIEWERS {NEW CHAPTERS} {UST #140}
EPA Number: EPA510B95006
Source: NCEPI
NTIS Number: N/A

HOW TO EVALUATE ALTERNATIVE CLEANUP TECHNOLOGIES FOR UNDERGROUND STORAGE TANK SITES: A GUIDE FOR CORRECTIVE ACTION PLAN REVIEWERS {INCLUDE INSERT}
EPA Number: EPA510B94003
Source: NCEPI
NTIS Number: N/A

HYDROLOGIC EVALUATION OF LANDFILL PERFORMANCE {HELP} MODEL: {SET INCLUDES, A-USER'S GUIDE FOR VERSION 3 W/ DISKS, B-ENGINEERING DOCUMENTATION FOR VERSION 3, WRAPPED IN PLASTIC, INCLUDE LETTER}
EPA Number: EPA600R94168
Source: NCEPI
NTIS Number: N/A

ICR LABORATORY QUALITY CONTROL (QC) USER'S GUIDE {MANUAL AND 5 DISKS}
EPA Number: EPA814B96005
Source: NTIS
NTIS Number: PB96-501689

ICR WATER UTILITY DATABASE SYSTEM, USER'S GUIDE {MANUAL AND 6 DISKS} {INCLUDES ERRATA}
EPA Number: EPA814B96004
Source: NTIS
NTIS Number: PB96-501671

INFORMATION SYSTEMS INVENTORY (ISI): PC USERS GUIDE, JANUARY 1994
EPA Number: EPA220B94002
Source: NTIS
NTIS Number: PB94-104783

INFORMATION SYSTEMS INVENTORY, PC USER'S GUIDE
EPA Number: EPA220B95009
Source: NTIS
NTIS Number: PB95-227138

INNOVATIVE HAZARDOUS WASTE TREATMENT TECHNOLOGIES: A DEVELOPER'S GUIDE TO SUPPORT SERVICES, 3RD EDITION
EPA Number: EPA542B94012
Source: NCEPI
NTIS Number: N/A

INSIDE STORY: A GUIDE TO INDOOR AIR QUALITY
EPA Number: EPA402K93007
Source: IAQINFO
NTIS Number: N/A

INSIDE STORY: A GUIDE TO INDOOR AIR QUALITY {VIDEO}
EPA Number: EPA904V94001
Source: REGION4
NTIS Number: N/A

INSIDE STORY: A GUIDE TO INDOOR AIR QUALITY, HOW WELL IS IT WORKING?
EPA Number: EPA2300190073
Source: NCEPI
NTIS Number: PB90-173469

INSPECTION AND OPERATING AND MAINTENANCE GUIDELINES FOR SECONDARY LEAD SMELTER AIR POLLUTION CONTROL
EPA Number: EPA340185007
Source: NCEPI
NTIS Number: PB84-149368

INTEGRATED DATA FOR ENFORCEMENT ANALYSIS: IDEA USER'S GUIDE
EPA Number: EPA300B96004D
Source: NCEPI
NTIS Number: PB96-141569

INTERIM GUIDELINES FOR MAINTENANCE OF ASBESTOS FLOOR TILES
EPA Number: EPA745K93015
Source: TSCA
NTIS Number: N/A

INTERNATIONAL TELECOMMUNICATIONS QUICK REFERENCE GUIDE, EDITION 1.0
EPA Number: EPA208K83006
Source: NDPD
NTIS Number: N/A

INTRODUCING...HOW TO EVALUATE ALTERNATIVE CLEANUP TECHNOLOGIES FOR UNDERGROUND STORAGE TANK SITES: A GUIDE FOR CORRECTIVE ACTION PLAN REVIEWERS {UST #129}
EPA Number: EPA510F95003
Source: NCEPI
NTIS Number: N/A

INVESTIGATION OF INAPPROPRIATE POLLUTANT ENTRIES INTO STORM DRAINAGE SYSTEMS: A USER'S GUIDE
EPA Number: EPA600R92238
Source: NCEPI
NTIS Number: PB93-131472

IPCC DRAFT GUIDELINES FOR NATIONAL GREENHOUSE GAS INVENTORIES, 3 VOLUME SET: A-REPORTING INSTRUCTIONS, B-WORKBOOK, C-REFERENCE MANUAL
EPA Number: EPA230B94002
Source: NCEPI
NTIS Number: N/A

IT'S NOT OVER IN OCTOBER!: A GUIDE FOR LOCAL EMERGENCY PLANNING COMMITTEES IMPLEMENTING THE EMERGENCY PLANNING AND COMMUNITY RIGHT-TO-KNOW-ACT (SARA TITLE III)
EPA Number: EPAOSWER90004
Source: NTIS Number:
PB93-208106

IT'S YOUR CHOICE: A GUIDEBOOK FOR LOCAL OFFICIALS ON SMALL COMMUNITY WASTEWATER MANAGEMENT OPTIONS
EPA Number: EPA430987006
Source: NCEPI
NTIS Number: N/A

JOINTLY DEVELOPED NRC-EPA SITING GUIDELINES FOR DISPOSAL OF MIXED LOW-LEVEL RADIOACTIVE AND HAZARDOUS WASTE
EPA Number: EPA530SW87029
Source: NCEPI
NTIS Number: N/A

KRAFT PULP MILL INSPECTION GUIDE, JANUARY 1983
EPA Number: EPA340183017
Source: NCEPI
NTIS Number: PB84-193705

LABORATORY DATA VALIDATION FUNCTIONAL GUIDELINES FOR EVALUATING INORGANICS ANALYSIS
EPA Number: EPA540R94083
Source: NTIS
NTIS Number: PB95-963525

LABORATORY DATA VALIDATION FUNCTIONAL GUIDELINES FOR EVALUATING ORGANICS ANALYSIS
EPA Number: EPA540R94082
Source: NTIS
NTIS Number: PB95-963526

LAKEWALK MANUAL: A GUIDEBOOK FOR CITIZEN PARTICIPATION
EPA Number: EPA910B95007
Source: NCEPI
NTIS Number: N/A

LAND APPLICATION OF SEWAGE SLUDGE: A GUIDE FOR LAND APPLIERS ON THE REQUIREMENTS OF THE FEDERAL STANDARDS FOR THE USE OR DISPOSAL OF SEWAGE SLUDGE, 40 CFR PART 503
EPA Number: EPA831B93002B
Source: NCEPI
NTIS Number: N/A

LANDOWNER'S GUIDE TO WETLANDS AND WATERSHEDS
EPA Number: EPA904B95001
Source: REGION4
NTIS Number: N/A

LAYMAN'S GUIDE TO THE TOXIC SUBSTANCES CONTROL ACT
EPA Number: EPA745K93004
Source: TSCA
NTIS Number: N/A

LOCAL GOVERNMENT GUIDE TO THE ESTABLISHMENT OF SOLID WASTE SPECIAL ASSESSMENTS
EPA Number: EPA904B95003
Source: REGION4
NTIS Number: N/A

LUST TRUST FUND COOPERATIVE AGREEMENT GUIDELINES
EPA Number: EPAOSWER9650.10
Source: NCEPI
NTIS Number: N/A

LUST TRUST FUND COOPERATIVE AGREEMENT GUIDELINES (SET INCLUDES 9650.10A AND 9610.10A)
EPA Number: EPAOSWER9650.10A
Source: NCEPI
NTIS Number: N/A

MANAGER'S GUIDE TO HIRING UNDER SPECIAL APPOINTING AUTHORITIES
EPA Number: EPA210B89100
Source: ORHM212
NTIS Number: N/A

MANAGING AND TRACKING MEDICAL WASTES: A GUIDE TO THE FEDERAL PROGRAM FOR GENERATORS
EPA Number: EPA530SW89021
Source: NCEPI
NTIS Number: N/A

MANAGING AND TRACKING MEDICAL WASTES: A GUIDE TO THE FEDERAL PROGRAM FOR TRANSPORTERS
EPA Number: EPA530SW89022
Source: NCEPI
NTIS Number: N/A

MANAGING AND TRACKING MEDICAL WASTES: A GUIDE TO THE FEDERAL PROGRAM FOR TREATMENT, DESTRUCTION, AND DISPOSAL FACILITIES
EPA Number: EPA530SW89023
Source: NCEPI
NTIS Number: N/A

MANAGING ASBESTOS IN PLACE: A BUILDING OWNER'S GUIDE TO OPERATIONS AND MAINTENANCE PROGRAMS FOR ASBESTOS CONTAINING MATERIALS
EPA Number: EPA745K93013
Source: TSCA
NTIS Number: N/A

MANUAL OF PROTECTIVE ACTION GUIDES AND PROTECTIVE ACTIONS FOR NUCLEAR INCIDENTS
EPA Number: EPA400R92001
Source: NCEPI
NTIS Number: PB92-164763

MEDICAL WASTE INCINERATORS: BACKGROUND INFORMATION FOR PROPOSED STANDARDS AND GUIDELINES; ANALYSIS OF ECONOMIC IMPACTS FOR EXISTING SOURCES
EPA Number: EPA453R94048A
Source: NTIS
NTIS Number: PB95-190740

MEDICAL WASTE INCINERATORS: BACKGROUND INFORMATION FOR PROPOSED STANDARDS AND GUIDELINES; ANALYSIS OF ECONOMIC IMPACTS FOR NEW SOURCES
EPA Number: EPA453R94047A
Source: NTIS
NTIS Number: PB95-190732

MEDICAL WASTE INCINERATORS: BACKGROUND INFORMATION FOR PROPOSED STANDARDS AND GUIDELINES; CONTROL TECHNOLOGY PERFORMANCE REPORT FOR NEW AND EXISTING FACILITIES
EPA Number: EPA453R94044A
Source: NTIS
NTIS Number: PB95-190724

MEDICAL WASTE INCINERATORS: BACKGROUND INFORMATION FOR PROPOSED STANDARDS AND GUIDELINES; ENVIRONMENTAL IMPACTS REPORT FOR NEW AND EXISTING FACILITIES
EPA Number: EPA453R94046A
Source: NTIS
NTIS Number: PB95-189619

MEDICAL WASTE INCINERATORS: BACKGROUND INFORMATION FOR PROPOSED STANDARDS AND GUIDELINES; INDUSTRY PROFILE REPORT FOR NEW AND EXISTING FACILITIES
EPA Number: EPA453R94042A
Source: NTIS
NTIS Number: PB95-190757

MEDICAL WASTE INCINERATORS: BACKGROUND INFORMATION FOR PROPOSED STANDARDS AND GUIDELINES; MODEL PLANT DESCRIPTION AND COST REPORT FOR NEW AND EXISTING FACILITIES
EPA Number: EPA453R94045A
Source: NTIS
NTIS Number: PB95-190807

MEDICAL WASTE INCINERATORS: BACKGROUND INFORMATION FOR PROPOSED STANDARDS AND GUIDELINES; PROCESS DESCRIPTION REPORT FOR NEW AND EXISTING FACILITIES
EPA Number: EPA453R94043A
Source: NTIS
NTIS Number: PB95-193116

MEDICAL WASTE INCINERATORS: BACKGROUND INFORMATION FOR PROPOSED STANDARDS AND GUIDELINES; REGULATORY IMPACT ANALYSIS FOR NEW AND EXISTING FACILITIES
EPA Number: EPA453R94063A
Source: NTIS
NTIS Number: PB95-195966

MEMORANDUM FOR THE FIELD: ALTERNATIVES ANALYSIS UNDER THE SECTION 404(B)(1) GUIDELINES FOR PROJECTS SUBJECT TO MODIFICATION UNDER THE CLEAN AIR ACT
EPA Number: EPA840F92004
Source: WPH
NTIS Number: N/A

MEMORANDUM TO THE FIELD: APPROPRIATE LEVEL OF ANALYSIS REQUIRED FOR EVALUATING COMPLIANCE WITH THE SECTION 404(B)(1) GUIDELINES ALTERNATIVES REQUIREMENTS
EPA Number: EPA840K93001
Source: WPH
NTIS Number: N/A

MESOPUFF 2: USER'S GUIDE, VERSION 5.1, REVISED
EPA Number: EPA454B94025
Source: NTIS
NTIS Number: PB95-103818

METEOROLOGICAL PROCESSOR FOR REGULATORY MODELS (MPRM): USER'S GUIDE, REVISED
EPA Number: EPA454B94020
Source: NTIS
NTIS Number: PB95-181830

METHODOLOGY FOR EVALUATING THE IMPACT AND ABATEMENT OF COMBINED SEWER OVERFLOWS: USER'S GUIDE
EPA Number: EPA600880048
Source: NCEPI
NTIS Number: PB81-141913

MONITORING GUIDELINES TO EVALUATE EFFECTS OF FORESTRY ACTIVITIES ON STREAMS IN THE PACIFIC NORTHWEST AND ALASKA
EPA Number: EPA910991001
Source: SEATTLEPIC
NTIS Number: N/A

MUNICIPAL WASTE COMBUSTION: BACKGROUND INFORMATION DOCUMENT FOR PROMULGATED STANDARDS AND GUIDELINES, PUBLIC COMMENTS AND RESPONSES (DISK)
EPA Number: EPA453R95136
Source: NTIS
NTIS Number: N/A

NATIONAL FISH TISSUE DATA REPOSITORY: DATA ENTRY GUIDE, VERSION 1.0
EPA Number: EPA823B93006
Source: NTIS
NTIS Number: PB95-122743

NATIONAL NETWORK FOR ENVIRONMENTAL MANAGEMENT STUDIES (NNEMS): TOPIC SPONSOR GUIDE 1994-1995
EPA Number: EPA171X94002
Source: OCEPA
NTIS Number: N/A

NITRIC ACID PLANT INSPECTION GUIDE
EPA Number: EPA340184013
Source: NCEPI
NTIS Number: PB86-144045

NPDES SELF-MONITORING SYSTEM: USER GUIDE
EPA Number: EPA833B85100
Source: NCEPI
NTIS Number: N/A

OAQPS GUIDELINE SERIES CONTROL OF VOLATILE ORGANIC EMISSIONS FROM EXISTING STATIONARY SOURCES VOLUME 4: SURFACE COATING FOR INSULATION OF MAGNET WIRE
EPA Number: EPA450277033
Source: NCEPI
NTIS Number: PB-278258

OAQPS GUIDELINE SERIES: CONTROL OF VOLATILE ORGANIC EMISSIONS FROM MANUFACTURER OF PNEUMATIC RUBBER TIRES
EPA Number: EPA450278030
Source: NCEPI
NTIS Number: PB-290557

OAQPS GUIDELINE SERIES: CONTROL OF VOLATILE ORGANIC EMISSIONS FROM PETROLEUM LIQUID STORAGE IN EXTERNAL FLOATING ROOF TANKS
EPA Number: EPA450278047
Source: NCEPI
NTIS Number: PB-290579

OPERATOR'S GUIDE TP ELIMINATING BIAS IN CEM SYSTEMS
EPA Number: EPA430R94016
Source: ARH
NTIS Number: N/A

ORGANIZING A CONSULTANTS DAY: A GUIDE FOR UST PROGRAM OFFICIALS {UST #86}
EPA Number: EPA510B93001
Source: NCEPI
NTIS Number: N/A

OZONE LAYER EDUCATOR'S GUIDE {13-PIECE SET, DOES NOT INCLUDE MINI PAGE NOR NASA POSTER}
EPA Number: EPA430E95003
Source: NCEPI
NTIS Number: N/A

PERSONAL PROTECTIVE EQUIPMENT GUIDE: AVOIDING HEAT STRESS
EPA Number: EPA735F93004
Source: NCEPI
NTIS Number: N/A

PERSONAL PROTECTIVE EQUIPMENT GUIDE: CHOOSING CHEMICAL-RESISTANT PPE
EPA Number: EPA735F93008
Source: NCEPI
NTIS Number: N/A

PERSONAL PROTECTIVE EQUIPMENT GUIDE: COVERALLS, GLOVES, AND OTHER SKIN PROTECTION
EPA Number: EPA735F93005
Source: NCEPI
NTIS Number: N/A

PERSONAL PROTECTIVE EQUIPMENT GUIDE: PROTECTIVE EYEWEAR
EPA Number: EPA735F93006
Source: NCEPI
NTIS Number: N/A

PERSONAL PROTECTIVE EQUIPMENT GUIDE: RESPIRATORS
EPA Number: EPA735F93001
Source: NCEPI
NTIS Number: N/A

PESTICIDE INFORMATION NETWORK USERS GUIDE 1.O
EPA Number: EPA734B96001
Source: NTIS
NTIS Number: N/A

PESTICIDE USAGE GUIDELINES
EPA Number: EPA600M91035
Source: NCEPI
NTIS Number: N/A

PHYSICAL/CHEMICAL TREATMENT TECHNOLOGY RESOURCE GUIDE
EPA Number: EPA542B94008
Source: NCEPI
NTIS Number: PB95-138665

PHYSICIANS GUIDE TO RADON: GENERAL INFORMATION ON RADON HEALTH RISKS, AND TARGETED SPECIFICALLY AT PHYSICIANS {CURRENTLY UNDER REVISION}
EPA Number: EPA402K93008
Source: PIC
NTIS Number: N/A

PLAIN ENGLISH GUIDE TO THE CLEAN AIR ACT
EPA Number: EPA400K93001
Source: NCEPI
NTIS Number: PB93-217438

PLAIN ENGLISH GUIDE TO THE EPA PART 503 BIOSOLIDS RULE
EPA Number: EPA832R93003
Source: NCEPI
NTIS Number: N/A

POCKET SAMPLING GUIDE FOR OPERATORS OF SMALL WATER SYSTEMS: PHASES 2 AND 5
EPA Number: EPA814B94001
Source: NCEPI
NTIS Number: N/A

POLLUTION PREVENTION INFORMATION EXCHANGE SYSTEMS (PIES): USER'S GUIDE, VERSION 2.1
EPA Number: EPA600R92213
Source: NCEPI
NTIS Number: N/A

POTENTIAL BENEFITS OF EFFLUENT LIMITATION GUIDELINES FOR COASTAL OIL AND GAS FACILITIES IN COOK INLET, ALASKA
EPA Number: EPA821R95013
Source: NCEPI
NTIS Number: PB95-198297

PREPARING PERFECT PROJECT PLANS: A POCKET GUIDE FOR THE PREPARATION OF QUALITY ASSURANCE PROJECT PLANS
EPA Number: EPA600989087
Source: NCEPI
NTIS Number: N/A

PROCUREMENT GUIDELINES FOR GOVERNMENT AGENCIES
EPA Number: EPA530SW91011
Source: NCEPI
NTIS Number: N/A

PRODUCT LIFE-CYCLE ASSESSMENT: INVENTORY GUIDELINES AND PRINCIPLES
EPA Number: EPA600R92245
Source: NCEPI
NTIS Number: PB93-139681

PROPOSED GUIDELINES FOR DERIVING SITE-SPECIFIC SEDIMENT QUALITY CRITERIA FOR THE PROTECTION OF BENTHIC ORGANISMS
EPA Number: EPA822R93017
Source: NCEPI
NTIS Number: N/A

PROTECT YOURSELF FROM PESTICIDES: GUIDE FOR AGRICULTURAL WORKERS PROTEJASE DE LOS PESTICIDAS: GUIA PARA LOS TRABAJADORES AGRICOLAS
EPA Number: EPA735B93002
Source: NCEPI
NTIS Number: PB94-120292

PROTECT YOURSELF FROM PESTICIDES: GUIDE FOR PESTICIDE HANDLERS
EPA Number: EPA735B93003
Source: NCEPI
NTIS Number: PB94-149929

PROTECTING COASTAL AND WETLANDS RESOURCE GUIDE FOR LOCAL GOVERNMENTS
EPA Number: EPA842R92002
Source: NCEPI
NTIS Number: PB93-105567

PROTECTING COASTAL WATERS FROM VESSEL AND MARINA DISCHARGES: A GUIDE FOR STATE AND LOCAL OFFICALS, VOLUME 1, ESTABLISHING NO DISCHARGE AREAS UNDER S312 OF THE CLEAN WATER ACT
EPA Number: EPA842B94004
Source: NCEPI
NTIS Number: PB95-137972

PROTECTING OUR WETLANDS AND OTHER AQUATIC RESOURCES: A GUIDE TO EPA'S ROLE IN ALASKA, IDAHO, OREGON AND WASHINGTON
EPA Number: EPA910F93003
Source: SEATTLEPIC
NTIS Number: N/A

PROTEJASE DE LOS PESTICIDAS: GUIA PARA LOS QUE MANEJAN PESTICIDAS {PROTECT YOURSELF FROM PESTICIDES: GUIDE FOR PESTICIDE HANDLERS, SPANISH VERSION}
EPA Number: EPA735B94001
Source: NCEPI
NTIS Number: N/A

PUBLIC ACCESS ONLINE LIBRARY SYSTEM (OLS), USER'S GUIDE
EPA Number: EPA220B92017
Source: PIC
NTIS Number: N/A

PUBLIC-PRIVATE PARTNERSHIPS FOR ENVIRONMENTAL FACILITIES: A SELF-HELP GUIDE FOR LOCAL GOVERNMENTS
EPA Number: EPA20M-2003
Source: NCEPI
NTIS Number: PB93-202869

PUMP AND TREAT GROUND WATER REMEDIATION: A GUIDE FOR DECISION MAKERS AND PRACTITIONERS
EPA Number: EPA625R95005
Source: NCEPI
NTIS Number: N/A

QUALITY ASSURANCE HANDBOOK FOR AIR POLLUTION MEASUREMENT SYSTEMS, VOLUME 1: A FIELD GUIDE TO ENVIRONMENTAL QUALITY ASSURANCE 1993
EPA Number: EPA600R94038A
Source: NCEPI
NTIS Number: N/A

QUALITY REVIEW GUIDELINES FOR 1990 BASE YEAR EMISSION INVENTORIES
EPA Number: EPA454R92007
Source: NTIS
NTIS Number: N/A

QUICK REFERENCE GUIDE TO THE 1992 WORKER PROTECTION STANDARD (WPS) {POSTER}
EPA Number: EPA735H93003
Source: NCEPI
NTIS Number: N/A

RE-EVALUATION OF THE ECONOMIC IMPACT ANALYSIS OF EFFLUENT LIMITATIONS GUIDELINES FOR THE ORGANIC CHEMICALS, PLASTICS, AND SYNTHETIC FIBERS INDUSTRY
EPA Number: EPA821R93008
Source: NCEPI
NTIS Number: PB93-214328

RE-EVALUATION OF THE ECONOMIC IMPACT ANALYSIS OF EFFLUENT LIMITATIONS GUIDELINES FOR THE ORGANIC CHEMICALS, PLASTICS, AND SYNTHETIC FIBERS INDUSTRY USING REVISED COMPLIANCE COSTS
EPA Number: EPA440191009B
Source: NCEPI
NTIS Number: N/A

REACTIVE PLUME MODEL IV (RPM-IV): USER'S GUIDE
EPA Number: EPA454B93012
Source: NTIS
NTIS Number: PB93-217412

RECORDS MANAGEMENT SERIES: USING THE FEDERAL RECORDS CENTER, A GUIDE FOR HEADQUARTERS STAFF
EPA Number: EPAIMSD91004
Source: IMSD/OIRM
NTIS Number: N/A

RECYCLE, CONSERVE, PROTECT {TEACHER'S GUIDE}
EPA Number: EPA909B93001
Source: REGION9
NTIS Number: N/A

RECYCLING GUIDE FOR NATIVE AMERICAN NATIONS
EPA Number: EPA530K95006
Source: NCEPI
NTIS Number: N/A

REFERENCE GUIDE TO POLLUTION PREVENTION RESOURCES, 1993
EPA Number: EPA742B93001
Source: NCEPI
NTIS Number: N/A

REFERENCE GUIDE TO WATER QUALITY STANDARDS FOR INDIAN TRIBES
EPA Number: EPA440590002
Source: NCEPI
NTIS Number: PB92-231661

REGULATORY IMPACT ANALYSIS OF FINAL EFFLUENT LIMITATIONS GUIDELINES AND STANDARDS FOR THE OFFSHORE OIL AND GAS INDUSTRY
EPA Number: EPA821R93002
Source: NCEPI
NTIS Number: PB93-174613

REGULATORY IMPACT ANALYSIS OF PROPOSED EFFLUENT LIMITATIONS GUIDELINES AND STANDARDS FOR THE METAL PRODUCTS AND MACHINERY INDUSTRY, PHASE I
EPA Number: EPA821R95023
Source: NCEPI
NTIS Number: PB95-236899

REGULATORY IMPACT ASSESSMENT OF PROPOSED EFFLUENT GUIDELINES AND NESHAP FOR THE PULP, PAPER, AND PAPERBOARD INDUSTRY
EPA Number: EPA821R93020
Source: NCEPI
NTIS Number: PB94-107018

REGULATORY IMPACT ASSESSMENT OF PROPOSED EFFLUENT GUIDELINES FOR THE PHARMACEUTICAL MANUFACTURING INDUSTRY
EPA Number: EPA821R95017
Source: NCEPI
NTIS Number: PB95-219812

REPORT OF THE NEUROTOXICITY RISK ASSESSMENT GUIDELINES PEER REVIEW WORKSHOP
EPA Number: EPA630R92003
Source: NCEPI
NTIS Number: PB93-146918

REPORT ON THE WORKSHOP ON CANCER RISK ASSESSMENT GUIDELINES ISSUES
EPA Number: EPA630R94005A
Source: NCEPI
NTIS Number: PB95-190401

REPORTING AND RECORDKEEPING REQUIREMENTS FOR WASTE DISPOSAL: A FIELD GUIDE
EPA Number: EPA340190016
Source: NCEPI
NTIS Number: PB93-199115

RESOURCE GUIDE FOR SMALL DRINKING WATER SYSTEMS
EPA Number: EPA570989015
Source: NCEPI
NTIS Number: PB91-129767

RESTORING AND CREATING WETLANDS: A PLANNING GUIDE FOR THE CENTRAL STATES REGION: IOWA, KANSAS, MISSOURI AND NEBRASKA
EPA Number: EPA907K92001
Source: REGION7WET
NTIS Number: N/A

RIPARIAN ROAD GUIDE: A GUIDE FOR RETROFITTING SOUTHWESTERN ROADS
EPA Number: EPA906K94001
Source: REGION6WQ
NTIS Number: N/A

RISK ASSESSMENT GUIDELINES OF 1986
EPA Number: EPA600887045
Source: NCEPI
NTIS Number: PB88-123997

RISK ASSESSMENT, MANAGEMENT, COMMUNICATION: A GUIDE TO SELECTED SOURCES, VOLUME 2, NUMBER 2
EPA Number: EPAIMSD88002B
Source: NCEPI
NTIS Number: PB89-189641

RISK COMMUNICATION ABOUT CHEMICALS IN YOUR COMMUNITY: A MANUAL FOR LOCAL OFFICIALS, FACILITATOR'S GUIDE
EPA Number: EPA2300989067
Source: NCEPI
NTIS Number: N/A

SAFE DRINKING WATER ACT: A POCKET GUIDE TO THE REQUIREMENTS FOR THE OPERATORS OF SMALL WATER SYSTEMS, JUNE 1993
EPA Number: EPA810K93001
Source: NCEPI
NTIS Number: N/A

SAGE 2.0, SOLVENT ALTERNATIVES GUIDE, USER'S GUIDE. PROJECT SUMMARY
EPA Number: EPA600SR94069
Source: NCEPI
NTIS Number: N/A

SAGE 2.1, SOLVENT ALTERNATIVES GUIDE: USER'S GUIDE. PROJECT SUMMARY
EPA Number: EPA600SR95049
Source: NCEPI
NTIS Number: N/A

SANITARY SURVEY: TRAINING FIELD GUIDE FOR SANITARIANS OF MICRONESIA
EPA Number: EPA570988005
Source: NCEPI
NTIS Number: N/A

SANITARY SURVEY: TRAINING INSPECTOR'S GUIDE FOR INSPECTORS OF SMALL WATER SYSTEMS
EPA Number: EPA570988003
Source: NTIS
NTIS Number: PB93-115871

SANITARY SURVEY: TRAINING INSTRUCTOR'S GUIDE FOR SANITARIANS OF MICRONESIA
EPA Number: EPA570988004
Source: NCEPI
NTIS Number: PB93-115889

SCIENCE ADVISORY BOARD REPORT: HUMAN EXPOSURE ASSESSMENT, A GUIDE TO RISK RANKING, RISK REDUCTION, AND RESEARCH PLANNING
EPA Number: EPASAB-IAQC95005
F %NCEPI
NTIS Number: PB95-231338

SCOPER'S NOTES: AN RI/FS COSTING GUIDE: BRINGING IN A QUALITY RI/FS ON TIME AND WITHIN BUDGET
EPA Number: EPA540G90002
Source: NTIS
NTIS Number: PB90-258369

SCREEN3: USER'S GUIDE
EPA Number: EPA454B95004
Source: NTIS
NTIS Number: N/A

SEARCHING FOR AN HONEST TANK: A GUIDE TO UNDERGROUND STORAGE TANK FACILITY COMPLIANCE INSPECTIONS {COMPANION BOOKLET FOR VIDEO}
EPA Number: EPA510K92101
Source: NEIETC
NTIS Number: N/A

SEARCHING FOR AN HONEST TANK: A GUIDE TO UNDERGROUND STORAGE TANK FACILITY COMPLIANCE INSPECTIONS {VIDEO} {UST #76V}
EPA Number: EPA510V92101
Source: NEIETC
NTIS Number: N/A

SEMINAR ON THE USE OF TREATABILITY GUIDELINES IN SITE REMEDIATION
EPA Number: EPA600K92003
Source: NCEPI
NTIS Number: N/A

SEMINAR ON THE USE OF TREATABILITY GUIDELINES IN SITE REMEDIATION - STABILIZATION/SOLIDIFICATION
EPA Number: EPA600K92003A
Source: NCEPI
NTIS Number: N/A

SEWER INFILTRATION INFLOW CONTROL PRODUCT AND EQUIPMENT GUIDE
EPA Number: EPA600277017C
Source: NCEPI
NTIS Number: PB-272680

SITES FOR OUR SOLID WASTE: A GUIDEBOOK FOR EFFECTIVE PUBLIC INVOLVEMENT
EPA Number: EPA530SW90019
Source: NCEPI
NTIS Number: N/A

SO2 GUIDELINE DOCUMENT: APPENDICES
EPA Number: EPA452R94008
Source: NTIS
NTIS Number: PB94-181393

SOIL VAPOR EXTRACTION (SVE) ENHANCEMENT TECHNOLOGY RESOURCE GUIDE
EPA Number: EPA542B95003
Source: NCEPI
NTIS Number: N/A

SOIL VAPOR EXTRACTION (SVE) TREATMENT TECHNOLOGY RESOURCE GUIDE
EPA Number: EPA542B94007
Source: NCEPI
NTIS Number: PB95-138681

SOLID WASTE RESOURCE GUIDE FOR NATIVE AMERICANS: WHERE TO FIND FUNDING AND TECHNICAL ASSISTANCE
EPA Number: EPA530K94002
Source: NCEPI
NTIS Number: N/A

SPILL PREVENTION, CONTROL, AND COUNTERMEASURE (SPCC) INFORMATION GUIDE
EPA Number: EPA903B93001
Source: REGION3HWMD34
NTIS Number: N/A

SPREAD THE WORD FOR WATER: NATIONAL DRINKING WATER WEEK, MAY 7-13, 1995, ACTIVITIES GUIDE
EPA Number: EPA810B95003
Source: NCEPI
NTIS Number: N/A

STATE ACID RAIN RESEARCH AND SCREENING SYSTEM: VERSION 1.0, USER'S GUIDE. PROJECT SUMMARY
EPA Number: EPA600SR94017
Source: NCEPI
NTIS Number: N/A

STATE AND LOCAL GOVERNMENT GUIDE TO ENVIRONMENTAL PROGRAM FUNDING ALTERNATIVES
EPA Number: EPA841K94001
Source: NCEPI
NTIS Number: PB94-154622

STATE SCRAP TIRE PROGRAMS: A QUICK REFERENCE GUIDE
EPA Number: EPA530B93001
Source: NCEPI
NTIS Number: N/A

STATISTICAL SUPPORT DOCUMENT FOR THE PROPOSED EFFLUENT LIMITATIONS GUIDELINES FOR THE PHARMACEUTICAL MANUFACTURING INDUSTRY
EPA Number: EPA821R95016
Source: NCEPI
NTIS Number: PB95-219549

SUBSURFACE CHARACTERIZATION AND MONITORING TECHNIQUES: A DESK REFERENCE GUIDE, VOLUME 1: SOLIDS AND GROUND WATER APPENDICES A AND B
EPA Number: EPA625R93003A
Source: NCEPI
NTIS Number: PB94-136272

SUBSURFACE CHARACTERIZATION AND MONITORING TECHNIQUES: A DESK REFERENCE GUIDE, VOLUME 2: THE VADOSE ZONE, FIELD SCREENING AND ANALYTICAL METHODS, APPENDICES C AND D
EPA Number: EPA625R93003B
Source: NCEPI
NTIS Number: PB94-131497

SUBSURFACE CONTAMINATION REFERENCE GUIDE {NOTE: SUBSURFACE REMEDIATION GUIDANCE TABLES 1, 2, AND 3 SHOULD BE ORDERED WITH THIS DOCUMENT}
EPA Number: EPA540290011
Source: NTIS
NTIS Number: PB91-921292

SUBSURFACE REMEDIATION GUIDANCE TABLES 1, 2, & 3 {NOTE: SUBSURFACE CONTAMINATION REFERENCE GUIDE SHOULD SHOULD BE ORDERED WITH THIS DOCUMENT}
EPA Number: EPA540290011SET
Source: NTIS
NTIS Number: N/A

SUMMARY OF ADVANCED IDENTIFICATION PROJECTS UNDER SECTION 230.80 OF THE 401(B)(1) GUIDELINES
EPA Number: EPA843S91100
Source: WPH
NTIS Number: N/A

SUMMARY OF STATE AND FEDERAL DRINKING WATER STANDARDS AND GUIDELINES
EPA Number: EPA570R90019
Source: NCEPI
NTIS Number: PB94-120995

SUPERFUND COMMUNITY RELATIONS PROGRAM: A GUIDE TO EFFECTIVE PRESENTATIONS WITH VISUAL AIDS
EPA Number: EPA540G89001
Source: NTIS
NTIS Number: PB89-167985

SUPPLEMENT TO THE OCPSF DEVELOPMENT DOCUMENT FOR EFFLUENT LIMITATIONS GUIDELINES AND NEW SOURCE PERFORMANCE STANDARDS FOR THE ORGANIC CHEMICALS, PLASTICS, AND SYNTHETIC FIBERS POINT ...
EPA Number: EPA440191009A
Source: NCEPI
NTIS Number: N/A

SUPPLEMENTAL DEVELOPMENT DOCUMENT FOR EFFLUENT LIMITATIONS GUIDELINES AND STANDARDS FOR THE LEATHER TANNING AND FINISHING
EPA Number: EPA440188016S
Source: NCEPI
NTIS Number: PB88-213541

SUPPLEMENTARY DEVELOPMENT DOCUMENT FOR EFFLUENT LIMITATIONS GUIDELINES FOR THE LEATHER TANNING AND FINISHING POINT SOURCE CATEGORY
EPA Number: EPA440186016S
Source: NCEPI
NTIS Number: PB93-207934

TANK CLOSURE WITHOUT TEARS: AN INSPECTOR SAFETY GUIDE; COMPANION BOOKLET FOR VIDEO
EPA Number: EPA510K92817
Source: NEIETC
NTIS Number: N/A

TECHNICAL ASSISTANCE DOCUMENT: GUIDE TO GROUND WATER SUPPLY CONTINGENCY PLANNING FOR LOCAL AND STATE GOVERNMENT
EPA Number: EPA440690003
Source: NCEPI
NTIS Number: PB91-145755

TECHNICAL GUIDE TO GROUND-WATER MODEL SELECTION AT SITES CONTAMINATED WITH RADIOACTIVE SUBSTANCES
EPA Number: EPA402R94012
Source: NCEPI
NTIS Number: PB94-205804

TECHNICAL INFORMATION POLICY AND GUIDE OF THE OFFICE OF RESEARCH AND DEVELOPMENT
EPA Number: EPA600991004
Source: NCEPI
NTIS Number: N/A

TECHNICAL SUPPORT DOCUMENT FOR THE 1992 CITIZENS GUIDE TO RADON
EPA Number: EPA400R92011
Source: PIC
NTIS Number: N/A

THIS COMPREHENSIVE NEW GUIDEBOOK FROM EPA CAN HELP YOUR COMMUNITY SOLVE ITS SOLID WASTE PROBLEMS, SEND FOR FREE COPY {LEAFLET}
EPA Number: EPA530SW89073
Source: NCEPI
NTIS Number: N/A

TITLE III ON INDIAN LANDS: A GUIDE TO THE EMERGENCY PLANNING AND COMMUNITY RIGHT-TO-KNOW ACT
EPA Number: EPAOSWER92009
Source: NTIS Number: PB92-224740

TOXIC CHEMICAL RELEASE INVENTORY: RISK SCREENING GUIDE, VOLUME 1, THE PROCESS
EPA Number: EPA560289002A
Source: NCEPI
NTIS Number: N/A

TOXIC CHEMICAL RELEASE INVENTORY: RISK SCREENING GUIDE, VOLUME 2, APPENDICES
EPA Number: EPA560289002B
Source: NCEPI
NTIS Number: N/A

TOXIC MODELING SYSTEM SHORT-TERM (TOXST) VOLUME 2: USER'S GUIDE
EPA Number: EPA453R94058B
Source: NTIS
NTIS Number: PB94-214152

TRIBAL GUIDE TO THE SECTION 319(H) NONPOINT SOURCE GRANT PROGRAM
EPA Number: EPA841S94003
Source: NCEPI
NTIS Number: PB95-138525

TSCA 8(E) REPORTING GUIDE {6/91}
EPA Number: EPA745K91100
Source: TSCA
NTIS Number: N/A

TSCA SECTION 21 CITIZEN'S PETITION GUIDELINES
EPA Number: EPA745K93008
Source: TSCA
NTIS Number: N/A

TSCA: A GUIDE FOR CHEMICAL IMPORTERS/ EXPORTERS (AN OVERVIEW)
EPA Number: EPA745K93007
Source: TSCA
NTIS Number: N/A

TSCREEN: A MODEL FOR SCREENING TOXIC AIR POLLUTANT CONCENTRATIONS: USER'S GUIDE
EPA Number: EPA450490013
Source: NTIS
NTIS Number: PB91-141820

TSCREEN: A MODEL FOR SCREENING TOXIC POLLUTANT CONCENTRATIONS: USER'S GUIDE, REVISED
EPA Number: EPA454B94023
Source: NTIS
NTIS Number: PB94-206232

TURNING THE TIDE ON TRASH: A LEARNING GUIDE ON MARINE DEBRIS
EPA Number: EPA842B92003
Source: NCEPI
NTIS Number: PB93-216992

U.S. EPA PRETREATMENT COMPLIANCE MONITORING AND ENFORCEMENT SYSTEM: VERSION 3.0, USER'S GUIDE
EPA Number: EPA831F92001
Source: NCEPI
NTIS Number: PB94-118577

UNDERSTANDING BIOREMEDIATION: GUIDEBOOK FOR CITIZENS
EPA Number: EPA540291002
Source: NTIS
NTIS Number: PB93-205870

UNDERSTANDING ENVIRONMENTAL HEALTH RISKS AND REDUCING EXPOSURE: HIGHLIGHTS OF A CITIZEN'S GUIDE
EPA Number: EPA230990082
Source: NCEPI
NTIS Number: N/A

UPDATED AND EXPANDED VERSION OF REMEDIATION TECHNOLOGIES SCREENING MATRIX AND REFERENCE GUIDE
EPA Number: EPA542F95002
Source: NCEPI
NTIS Number: N/A

US ENVIRONMENTAL PROTECTION AGENCY: SARA TITLE I SECTION 126: HEALTH AND SAFETY AUDIT GUIDELINES
EPA Number: EPA540G89010
Source: NTIS
NTIS Number: PB90-204157

USE OF AIRBORNE, SURFACE, AND BOREHOLE GEOPHYSICAL TECHNIQUES AT CONTAMINATED SITES (REFERENCE GUIDE)
EPA Number: EPA625R92007
Source: NCEPI
NTIS Number: PB94-123825

USEPA CONTRACT LABORATORY PROGRAM: NATIONAL FUNCTIONAL GUIDELINES FOR ORGANIC DATA REVIEW, MULTI-MEDIA, MULTI-CONCENTRATION (ILMO 1.0) AND LOW CONCENTRATION WATER (OLCO 1.0)
EPA Number: EPA540R94090
Source: NTIS
NTIS Number: PB95-963519

USEPA CONTRACT LABORATORY PROGRAM: NATIONAL FUNCTIONAL GUIDELINES FOR QUICK TURNAROUND METHOD DATA REVIEW, JULY 1994 (DRAFT)
EPA Number: EPA540R94024
Source: NTIS
NTIS Number: PB95-963535

USER'S GUIDE AND DATA DICTIONARY FOR KENAI LAKES INVESTIGATION PROJECT
EPA Number: EPA600R92070
Source: NCEPI
NTIS Number: PB92-178961

USER'S GUIDE FOR THE CALMET METEOROLOGICAL MODEL
EPA Number: EPA454B95002
Source: NTIS
NTIS Number: N/A

USER'S GUIDE FOR THE FUGITIVE DUST MODEL (FDM), FINAL REPORT
EPA Number: EPA910988202R
Source: NTIS
NTIS Number: PB88-236823

USER'S GUIDE FOR THE INDUSTRIAL SOURCE COMPLEX (ISC3) DISPERSION MODELS, VOLUME 1: USER INSTRUCTIONS
EPA Number: EPA454B95003A
Source: NTIS
NTIS Number: N/A

USER'S GUIDE FOR THE INDUSTRIAL SOURCE COMPLEX (ISC3) DISPERSION MODELS, VOLUME 2: DESCRIPTION OF MODEL ALGORITHMS
EPA Number: EPA454B95003B
Source: NTIS
NTIS Number: N/A

USER'S GUIDE FOR THE URBAN AIRSHED MODEL VOLUME 3: USER'S GUIDE FOR THE DIAGNOSTIC WIND MODEL
EPA Number: EPA450490007C
Source: NCEPI
NTIS Number: PB91-131243

USER'S GUIDE FOR THE URBAN AIRSHED MODEL VOLUME 4: USER'S MANUAL FOR THE EMISSIONS PREPROCESSOR SYSTEM
EPA Number: EPA450490007D
Source: NCEPI
NTIS Number: PB91-131250

USER'S GUIDE FOR THE URBAN AIRSHED MODEL VOLUME 5: DESCRIPTION AND OPERATION OF THE ROM-UAM INTERFACE PROGRAM SYSTEM
EPA Number: EPA450490007E
Source: NCEPI
NTIS Number: PB91-131268

USER'S GUIDE TO CAL3QHC VERSION 2.0: A MODELING METHODOLOGY FOR PREDICTING POLLUTANT CONCENTRATIONS NEAR ROADWAY INTERSECTIONS (REVISED)
EPA Number: EPA454R92006R
Source: NTIS
NTIS Number: N/A

USER'S GUIDE TO THE COMPLEX TERRAIN DISPERSION MODEL PLUS ALGORITHMS FOR UNSTABLE SITUATIONS (CTDMPLUS) VOLUME 1: MODEL DESCRIPTION AND USER'S INSTRUCTIONS
EPA Number: EPA600889041
Source: NCEPI
NTIS Number: PB89-181424

USER'S GUIDE TO THE PERSONAL COMPUTER VERSION OF THE BIOGENIC EMISSIONS INVENTORY SYSTEM (PC-BEIS2). PROJECT SUMMARY
EPA Number: EPA600SR95091
Source: NCEPI
NTIS Number: N/A

USER'S GUIDE: FUGITIVE DUST CONTROL DEMONSTRATION STUDIES
EPA Number: EPA600884032
Source: NCEPI
NTIS Number: PB85-165793

USER'S GUIDE: STRATEGIC WASTE MINIMIZATION WASTE INITIATIVE (SWAMI): VERSION 2.0 (INCLUDES DISK)
EPA Number: EPA6251191004
Source: NCEPI
NTIS Number: N/A

USERS GUIDE TO THE RPM SITE DATA (INCLUDES DISK)
EPA Number: EPA540R94041
Source: NTIS
NTIS Number: PB95-169751

USING BONDS TO CLOSE THE GAP: A GUIDE TO REVENUE OPTIONS FOR STATE FUND ADMINISTRATORS (UST #8)
EPA Number: EPA510B93010
Source: NCEPI
NTIS Number: N/A

USTED PUEDE AYUDAR A DETENER LA MAREA DE BASURA: GUIA DIDACTICA SOBRE LA BASURA EN EL MAR (TURNING THE TIDE ON TRASH: A LEARNING GUIDE ON MARINE DEBRIS)
EPA Number: EPA842B93003
Source: NCEPI
NTIS Number: PB94-183928

UTILITY MANAGER'S GUIDE TO WATER AND WASTEWATER BUDGETING
EPA Number: EPA832B94010
Source: NCEPI
NTIS Number: N/A

VOLUNTEER WATER MONITORING: A GUIDE FOR STATE MANAGERS
EPA Number: EPA440490010
Source: NCEPI
NTIS Number: PB93-202596

WASTE HANDLING AT RECREATIONAL BOATING FACILITIES: A GUIDE TO THE ELIMINATION OF GARBAGE DISPOSAL AT SEA
EPA Number: EPA904B93001
Source: REGION4
NTIS Number: N/A

WATER AND WASTEWATER MANAGER'S GUIDE FOR STAYING FINANCIALLY HEALTHY
EPA Number: EPA430989004
Source: NCEPI
NTIS Number: N/A

WATER QUALITY ASSESSMENT OF PROPOSED EFFLUENT GUIDELINES FOR THE PULP, PAPER, AND PAPERBOARD INDUSTRY
EPA Number: EPA821R93022
Source: NCEPI
NTIS Number: PB94-107745

WATER QUALITY BENEFITS ANALYSIS FOR THE PROPOSED EFFLUENT GUIDELINES FOR THE COASTAL SUBCATEGORY OF THE OIL AND GAS EXTRACTION INDUSTRY
EPA Number: EPA821R95011
Source: NCEPI
NTIS Number: PB95-178784

WATER WHEEL: YOUR GUIDE TO HOME CONSERVATION
EPA Number: EPA430991029
Source: NCEPI
NTIS Number: N/A

WATERS: WELL ACTIVITIES TRACKING, EVALUATION AND REPORTING SYSTEM: VERSION 2.0, USER GUIDE
EPA Number: EPA813B93002
Source: NCEPI
NTIS Number: PB94-154994

WELLHEAD PROTECTION: A DECISION-MAKERS' GUIDE
EPA Number: EPA440687009
Source: NTIS
NTIS Number: PB88-111893

WELLHEAD PROTECTION: A GUIDE FOR SMALL COMMUNITIES (SEMINAR PUBLICATION)
EPA Number: EPA625R93002
Source: NCEPI
NTIS Number: PB93-215580

WETLANDS AND 401 CERTIFICATION: OPPORTUNITIES AND GUIDELINES FOR STATES AND ELIGIBLE INDIAN TRIBES
EPA Number: EPA843B89100
Source: NCEPI
NTIS Number: N/A

WETLANDS ARE WONDERLANDS! AN ILLUSTRATED GUIDE TO WETLANDS
EPA Number: EPA841H94001SET
Source: N/A
NTIS Number: N/A

WETLANDS ARE WONDERLANDS! AN ILLUSTRATED GUIDE TO WETLANDS
EPA Number: EPA904H94001SET
Source: REGION4
NTIS Number: N/A

WETLANDS: REGULATION GUIDEBOOK FOR NEW YORK STATE
EPA Number: EPA902R93004
Source: REGION2
NTIS Number: N/A

WHAT DO WE HAVE HERE? AN INSPECTOR'S GUIDE TO SITE ASSESSMENT AT TANK CLOSURE (VIDEO)
EPA Number: EPA510V92006
Source: NEIETC
NTIS Number: N/A

WHAT DO WE HAVE HERE? COMPANION BOOKLET TO THE NEIWPCC VIDEO: INSPECTORS GUIDE TO SITE ASSESSMENT AT TANK CLOSURE
EPA Number: EPA510K92006
Source: NEIETC
NTIS Number: N/A

WHAT YOU CAN DO TO REDUCE AIR POLLUTION: A CITIZENS GUIDE TO WHAT INDIVIDUALS AND COMMUNITIES CAN DO TO HELP MEET THE GOALS OF THE CLEAN AIR ACT AMENDMENTS OF 1990
EPA Number: EPA450K92002
Source: NCEPI
NTIS Number: PB93-157857

WORKING FOR THE ENVIRONMENT STUDENT GUIDE
EPA Number: EPA210K92010
Source: ORHM/PRDD
NTIS Number: N/A

WORKING PAPER FOR CONSIDERING DRAFT REVISIONS TO THE US EPA GUIDELINES FOR CANCER RISK {3.5"" DISK}
EPA Number: EPA600AP92003A
Source: NCEPI
NTIS Number: N/A

WORKING PAPER FOR CONSIDERING DRAFT REVISIONS TO THE US EPA GUIDELINES FOR CANCER RISK {5 1/4"" DISK}
EPA Number: EPA600AP92003B
Source: NCEPI
NTIS Number: N/A

WORKING PAPER FOR CONSIDERING DRAFT REVISIONS TO THE US EPA GUIDELINES FOR CANCER RISK ASSESSMENT
EPA Number: EPA600AP92003
Source: NCEPI
NTIS Number: N/A

WORKSHOP REPORT ON EPA GUIDELINES FOR CARCINOGEN RISK ASSESSMENT: USE OF HUMAN EVIDENCE
EPA Number: EPA625390017
Source: NCEPI
NTIS Number: PB90-183534

YOUR CAR OR TRUCK AND THE ENVIRONMENT: AN ENVIRONMENTAL GUIDE FOR OWNERS AND DRIVERS OF CARS, TRUCKS, AND OTHER MOTOR VEHICLES
EPA Number: EPA420K93001
Source: NCEPI
NTIS Number: N/A

YOUR LOCALITY PAY: POCKET GUIDE FOR EPA EMPLOYEES, 1994
EPA Number: EPA210K94004
Source: HRM
NTIS Number: N/A

Gulf of Mexico

COASTAL AND SHORELINE EROSION ACTION AGENDA FOR THE GULF OF MEXICO: 1ST GENERATION-MANAGEMENT COMMITTEE REPORT
EPA Number: EPA800B94003
Source: NCEPI
NTIS Number: N/A

FRESHWATER INFLOW ACTION AGENDA FOR THE GULF OF MEXICO: 1ST GENERATION-MANAGEMENT COMMITTEE REPORT
EPA Number: EPA800B94006
Source: NCEPI
NTIS Number: N/A

GULF OF MEXICO SYMPOSIUM: ISSUES AND OPPORTUNITIES, DECEMBER 10-12, 1992, TARPON SPRINGS, FLORIDA
EPA Number: EPA800R93002
Source: NCEPI
NTIS Number: N/A

GULF OF MEXICO: A SPECIAL PLACE: CREATIVE LEARNING ACTIVITIES FOR THE CLASSROOM
EPA Number: EPA800K91900
Source: NCEPI
NTIS Number: N/A

HABITAT DEGRADATION ACTION AGENDA FOR THE GULF OF MEXICO: 1ST GENERATION-MANAGEMENT COMMITTEE REPORT
EPA Number: EPA800B94002
Source: NCEPI
NTIS Number: N/A

LIVING AQUATIC RESOURCE ACTION AGENDA FOR THE GULF OF MEXICO: 1ST GENERATION-MANAGEMENT COMMITTEE REPORT
EPA Number: EPA800B94007
Source: NCEPI
NTIS Number: N/A

NUTRIENT ENRICHMENT ACTION AGENDA FOR THE GULF OF MEXICO: 1ST GENERATION-MANAGEMENT COMMITTEE REPORT
EPA Number: EPA800B94004
Source: NCEPI
NTIS Number: N/A

PUBLIC HEALTH ACTION AGENDA FOR THE GULF OF MEXICO: FRAMEWORK FOR ACTION
EPA Number: EPA800K93001
Source: NCEPI
NTIS Number: PB93-223428

SOURCES AND QUANTITIES OF NUTRIENTS ENTERING THE GULF OF MEXICO FROM SURFACE WATERS OF THE UNITED STATES
EPA Number: EPA800R92002
Source: NCEPI
NTIS Number: N/A

STATUS AND TRENDS OF EMERGENT AND SUBMERGED VEGETATED HABITATS, GULF OF MEXICO, U.S.A.
EPA Number: EPA800R92003
Source: NCEPI
NTIS Number: N/A

STATUS OF THE GULF OF MEXICO: PRELIMINARY REPORT ON INFLOWS FROM STREAMS {INCLUDES MAP}
EPA Number: EPA800R92005
Source: NCEPI
NTIS Number: N/A

TOXIC SUBSTANCES AND PESTICIDES ACTION AGENDA FOR THE GULF OF MEXICO: 1ST GENERATION-MANAGEMENT COMMITTEE REPORT
EPA Number: EPA800B94005
Source: NCEPI
NTIS Number: N/A

UPDATED SUMMARY OF STATUS AND TRENDS IN INDICATORS OF NUTRIENT ENRICHMENT IN THE GULF OF MEXICO
EPA Number: EPA800R92004
Source: NCEPI
NTIS Number: N/A

Halogenated

ECONOMIC IMPACT ANALYSIS OF THE HALOGENATED SOLVENT CLEANING NESHAP, DRAFT
EPA Number: EPA453D93058
Source: NTIS
NTIS Number: PB94-131257

ENVIRONMENTAL RESEARCH BRIEF: BIODEGRADATION OF HALOGENATED HYDROCARBONS
EPA Number: EPA600M87012
Source: NCEPI
NTIS Number: N/A

EVALUATION OF EMISSION TEST METHODS FOR HALOGENATED HYDROCARBONS VOLUME 11 CH2 CL2 CH3 CCL3 CF2 CLCFCL2 AND CH2 BRCH2 BR
EPA Number: EPA600480003
Source: NCEPI
NTIS Number: PB80-145972

FIELD TEST OF A GENERIC METHOD FOR HALOGENATED HYDROCARBONS: A VOST TEST AT A CHEMICAL MANUFACTURING FACILITY USING A MODIFIED VOST SAMPLING METHOD. PROJECT SUMMARY
EPA Number: EPA600SR94130
Source: NCEPI
NTIS Number: N/A

FIELD TEST OF A GENERIC METHOD FOR HALOGENATED HYDROCARBONS: A VOST TEST AT A CHEMICAL MANUFACTURING FACILITY. PROJECT SUMMARY
EPA Number: EPA600SR94113
Source: NCEPI
NTIS Number: N/A

GROUND WATER CURRENTS: IN SITU DEGRADATION OF HALOGENATED ORGANICS BY PERMEABLE REACTION WALL, MARCH 1993
EPA Number: EPA542N93003
Source: NCEPI
NTIS Number: N/A

GUIDANCE DOCUMENT FOR THE HALOGENATED SOLVENT CLEANER NESHAP
EPA Number: EPA453R94081
Source: NTIS
NTIS Number: N/A

NATIONAL EMISSION STANDARDS FOR HAZARDOUS AIR POLLUTANTS: HALOGENATED SOLVENT CLEANING, BACKGROUND INFORMATION DOCUMENT
EPA Number: EPA453R93054
Source: NTIS
NTIS Number: PB94-131216

NATIONAL EMISSION STANDARDS FOR HAZARDOUS AIR POLLUTANTS: HALOGENATED SOLVENT CLEANING, BACKGROUND INFORMATION FOR FINAL STANDARDS
EPA Number: EPA453R94071
Source: NTIS
NTIS Number: PB95-149266

Handbook

CONSUMER'S HANDBOOK FOR REDUCING SOLID WASTE
EPA Number: EPA530K92003
Source: NCEPI
NTIS Number: N/A

DEVELOPING A HAZARDOUS MATERIALS EXERCISE PROGRAM: A HANDBOOK FOR STATE AND LOCAL OFFICIALS
EPA Number: EPAOSWERNRT-2
Source: NTIS Number: N/A

DRINKING WATER HANDBOOK FOR PUBLIC OFFICIALS
EPA Number: EPA810B92016
Source: NCEPI
NTIS Number: PB93-226595

ENCOURAGING THE USE OF POLLUTION PREVENTION IN ENFORCEMENT SETTLEMENTS: A HANDBOOK FOR EPA REGIONS
EPA Number: EPA300R95005
Source: NCEPI
NTIS Number: N/A

ENVIRONMENTAL HAZARDS IN YOUR SCHOOL: A RESOURCE HANDBOOK
EPA Number: EPA745K93019
Source: TSCA
NTIS Number: N/A

EVALUATORS' HANDBOOK EMPLOYEE SUGGESTION PROGRAM
EPA Number: EPA200CIN88001
Source: NCEPI
NTIS Number: N/A

FRESHWATER WETLANDS FOR WASTEWATER MANAGEMENT {HANDBOOK}
EPA Number: EPA904985135
Source: REGION4
NTIS Number: N/A

GROUND WATER AND WELLHEAD PROTECTION {HANDBOOK}
EPA Number: EPA625R94001
Source: NCEPI
NTIS Number: N/A

HANDBOOK FOR ANALYTICAL QUALITY CONTROL IN WATER AND WASTEWATER LABORATORIES
EPA Number: EPA600479019
Source: NCEPI
NTIS Number: PB-297451

HANDBOOK FOR CONSTRUCTED WETLANDS RECEIVING ACID MINE DRAINAGE
EPA Number: EPA540SR93523
Source: NCEPI
NTIS Number: N/A

HANDBOOK FOR PREPARING OFFICE OF RESEARCH AND DEVELOPMENT REPORTS, 3RD EDITION
EPA Number: EPA600K95002
Source: NCEPI
NTIS Number: N/A

HANDBOOK FOR PREPARING OFFICE OF RESEARCH AND DEVELOPMENT REPORTS. 3RD EDITION
EPA Number: EPA600R93208
Source: NCEPI
NTIS Number: N/A

HANDBOOK FOR SPECIAL PUBLIC NOTIFICATION FOR LEAD
EPA Number: EPA570988002
Source: NTIS
NTIS Number: PB92-164722

HANDBOOK FOR STABILIZATION/ SOLIDIFICATION OF HAZARDOUS WASTES
EPA Number: EPA540286001
Source: NCEPI
NTIS Number: PB87-116745

HANDBOOK FOR THE REVIEW OF EXCESS EMISSION REPORTS
EPA Number: EPA340186011
Source: NCEPI
NTIS Number: PB87-184925

HANDBOOK OF CHEMICAL HAZARD ANALYSIS PROCEDURES {INCLUDES COMPUTER DISK}
EPA Number: EPAOSWERHCHAP
Source: NTIS Number:
PB93-158756

HANDBOOK OF METHODS FOR ACID DEPOSITION STUDIES, FIELD METHODS FOR SURFACE WATER CHEMISTRY
EPA Number: EPA600489020
Source: NCEPI
NTIS Number: N/A

HANDBOOK OF METHODS FOR ACID DEPOSITION STUDIES, LABORATORY ANALYSES FOR SOIL CHEMISTRY
EPA Number: EPA600490023
Source: NCEPI
NTIS Number: PB91-218016

HANDBOOK OF METHODS FOR ACID DEPOSITION STUDIES: LABORATORY ANALYSIS FOR SURFACE WATER CHEMISTRY {INCLUDES BINDER AND PUBLICATION }
EPA Number: EPA600487026
Source: NCEPI
NTIS Number: N/A

HANDBOOK-SEPTAGE TREATMENT AND DISPOSAL
EPA Number: EPA625684009
Source: NCEPI
NTIS Number: PB88-184015

HANDBOOK: APPROACHES FOR THE REMEDIATION OF FEDERAL FACILITY SITES CONTAMINATED WITH EXPLOSIVE OR RADIOACTIVE WASTES
EPA Number: EPA625R93013
Source: NCEPI
NTIS Number: N/A

HANDBOOK: CONTROL TECHNIQUES FOR FUGITIVE VOC EMISSIONS FROM CHEMICAL PROCESS FACILITIES
EPA Number: EPA625R93005
Source: NCEPI
NTIS Number: N/A

HANDBOOK: CONTROL TECHNIQUES FOR HAZARDOUS AIR POLLUTANTS
EPA Number: EPA625691014
Source: NCEPI
NTIS Number: N/A

HANDBOOK: DUST CONTROL AT HAZARDOUS WASTE SITES
EPA Number: EPA540285003
Source: NCEPI
NTIS Number: PB86-190105

HANDBOOK: GUIDANCE ON SETTING PERMIT CONDITIONS AND REPORTING TRIAL BURN RESULTS: VOLUME 2 OF THE HAZARDOUS WASTE INCINERATION GUIDANCE SERIES
EPA Number: EPA625689019
Source: NCEPI
NTIS Number: N/A

HANDBOOK: OPTIMIZING WATER TREATMENT PLANT PERFORMANCE USING THE COMPOSITE CORRECTION PROGRAM
EPA Number: EPA625691027
Source: NCEPI
NTIS Number: N/A

HANDBOOK: QUALITY ASSURANCE/QUALITY CONTROL (QA/QC) PROCEDURES FOR HAZARDOUS WASTE INCINERATION
EPA Number: EPA625689023
Source: NCEPI
NTIS Number: PB91-145979

HANDBOOK: RESPONDING TO DISCHARGES OF SINKING HAZARDOUS SUBSTANCES
EPA Number: EPA540287001
Source: NTIS
NTIS Number: PB91-228346

HANDBOOK: RETROFITTING POTWS
EPA Number: EPA625689020
Source: NCEPI
NTIS Number: PB90-182478

HANDBOOK: RETROFITTING POTWS FOR PHOSPHORUS REMOVAL IN THE CHESAPEAKE BAY DRAINAGE BASIN
EPA Number: EPA625687017
Source: NCEPI
NTIS Number: N/A

HANDBOOK: STABILIZATION TECHNOLOGIES FOR RCRA CORRECTIVE ACTIONS
EPA Number: EPA625691026
Source: NCEPI
NTIS Number: PB92-114495

HANDBOOK: STREAM SAMPLING FOR WASTE LOAD ALLOCATION APPLICATIONS
EPA Number: EPA625686013
Source: NCEPI
NTIS Number: PB87-234753

HANDBOOK: SUB-SLAB DEPRESSURIZATION FOR LOW-PERMEABILITY FILL MATERIAL: DESIGN AND INSTALLATION OF A HOME RADON REDUCTION SYSTEM
EPA Number: EPA625691029
Source: NCEPI
NTIS Number: N/A

HANDBOOK: VITRIFICATION TECHNOLOGIES FOR TREATMENT OF HAZARDOUS AND RADIOACTIVE WASTE
EPA Number: EPA625R92002
Source: NCEPI
NTIS Number: PB92-201110

INDIAN PRIMACY PROCEDURES HANDBOOK FOR THE PUBLIC WATER SYSTEM SUPERVISION (PWSS) PROGRAM AND THE UNDERGROUND INJECTION CONTROL (UIC) PROGRAM
EPA Number: EPA812B93004
Source: NTIS
NTIS Number: PB93-185585

LEAVE HANDBOOK
EPA Number: EPA200CIN88003
Source: NCEPI
NTIS Number: N/A

MAGNETS FOR THE ENVIRONMENTAL CONSUMER'S HANDBOOK
EPA Number: EPA530SW90034C
Source: NCEPI
NTIS Number: N/A

MARKETING WASTE PAPER: A RECYCLING COORDINATOR'S HANDBOOK
EPA Number: EPA905981015
Source: NTIS
NTIS Number: N/A

MATERIAL RECOVERY FACILITIES FOR FOR MUNICIPAL SOLID WASTE {HANDBOOK}
EPA Number: EPA625691031
Source: NCEPI
NTIS Number: PB92-137512

MOUNTAIN COMMUNITIES WASTEWATER MANAGEMENT {GUIDANCE HANDBOOK}
EPA Number: EPA904985137
Source: REGION4
NTIS Number: N/A

NPDES AND SEWAGE SLUDGE PROGRAM AUTHORITY: A HANDBOOK FOR FEDERALLY RECOGNIZED INDIAN TRIBES
EPA Number: EPA833B94004
Source: NCEPI
NTIS Number: PB94-203395

QUALITY ASSURANCE HANDBOOK FOR AIR POLLUTION MEASUREMENT SYSTEM: VOLUME 5: PRECIPITATION MEASUREMENT SYSTEMS
EPA Number: EPA600R94038E
Source: NCEPI
NTIS Number: N/A

QUALITY ASSURANCE HANDBOOK FOR AIR POLLUTION MEASUREMENT SYSTEMS, VOLUME 1: A FIELD GUIDE TO ENVIRONMENTAL QUALITY ASSURANCE 1993
EPA Number: EPA600R94038A
Source: NCEPI
NTIS Number: N/A

QUALITY ASSURANCE HANDBOOK FOR AIR POLLUTION MEASUREMENT SYSTEMS, VOLUME 2: AMBIENT AIR SPECIFIC METHODS
EPA Number: EPA600R94038B
Source: NCEPI
NTIS Number: N/A

QUALITY ASSURANCE HANDBOOK FOR AIR POLLUTION MEASUREMENT SYSTEMS: VOLUME 3: STATIONARY SOURCE SPECIFIC METHODS
EPA Number: EPA600R94038C
Source: NCEPI
NTIS Number: N/A

QUALITY ASSURANCE HANDBOOK FOR AIR POLLUTION MEASUREMENT SYSTEMS: VOLUME 4: METEOROLOGICAL MEASUREMENTS {AS REVISED MARCH 1995}
EPA Number: EPA600R94038D
Source: NCEPI
NTIS Number: N/A

RECYCLING AND REUSE OF MATERIAL FOUND ON SUPERFUND SITES {HANDBOOK}
EPA Number: EPA625R94004
Source: NCEPI
NTIS Number: N/A

REMEDIATION OF CONTAMINATED SEDIMENTS {HANDBOOK}
EPA Number: EPA625691028
Source: NCEPI
NTIS Number: N/A

REREGISTRATION ELIGIBILITY DECISION (RED): THYMOL {PESTICIDE REREGISTRATION HANDBOOK ATTACHED}
EPA Number: EPA738S93014
Source: NCEPI
NTIS Number: PB94-139003

RIPARIAN RESTORATION AND STREAMSIDE EROSION CONTROL {HANDBOOK}
EPA Number: EPA904B94002
Source: REGION4
NTIS Number: N/A

SCHOOL RECYCLING PROGRAMS: A HANDBOOK FOR EDUCATORS
EPA Number: EPA530SW90023
Source: NCEPI
NTIS Number: N/A

SEWER SYSTEM INFRASTRUCTURE ANALYSIS AND REHABILITATION {HANDBOOK}
EPA Number: EPA625691030
Source: NCEPI
NTIS Number: N/A

SOIL VAPOR EXTRACTION TECHNOLOGY REFERENCE HANDBOOK. PROJECT SUMMARY
EPA Number: EPA540S291003
Source: NCEPI
NTIS Number: N/A

SOLID WASTE CONTRACT NEGOTIATION HANDBOOK
EPA Number: EPA220B92004
Source: NCEPI
NTIS Number: PB92-232172

SOUTH CAROLINA'S DEVELOPER'S HANDBOOK FOR FRESHWATER WETLANDS
EPA Number: EPA904K95900
Source: REGION4
NTIS Number: N/A

STATE PROGRAM APPROVAL HANDBOOK {UST #78}
EPA Number: EPA500B92004
Source: NCEPI
NTIS Number: N/A

TECHNOLOGY TRANSFER HANDBOOK: MANAGEMENT OF WATER TREATMENT PLANT RESIDUALS
EPA Number: EPA625R95008
Source: NCEPI
NTIS Number: N/A

U.S. EPA ATMOSPHERIC RESEARCH AND EXPOSURE ASSESSMENT LABORATORY. QA HANDBOOK FOR AIR POLLUTION MEASUREMENT SYSTEMS TO BE REVISED
EPA Number: EPA600F93040
Source: NCEPI
NTIS Number: N/A

UNDERSTANDING THE HAZARDOUS WASTE RULES: A HANDBOOK FOR SMALL BUSINESSES, 1996 UPDATE
EPA Number: EPA530K95001
Source: NCEPI
NTIS Number: N/A

URBAN RUNOFF POLLUTION PREVENTION AND CONTROL PLANNING {HANDBOOK}
EPA Number: EPA625R93004
Source: NCEPI
NTIS Number: PB94-144623

VARIABLE RATES IN SOLID WASTE: HANDBOOK FOR SOLID WASTE OFFICIALS: VOLUME 1, EXECUTIVE SUMMARY
EPA Number: EPA530SW90084A
Source: NCEPI
NTIS Number: N/A

WATER QUALITY STANDARDS HANDBOOK: 2ND EDITION {SET INCLUDES PARTS A & B}
EPA Number: EPA823B94005
Source: NCEPI
NTIS Number: PB95-238416

WATER QUALITY STANDARDS HANDBOOK: 2ND EDITION, UPDATE 1
EPA Number: EPA823B94006
Source: NCEPI
NTIS Number: PB95-137998

Hazardous Materials

COMMUNICATING WITH THE PUBLIC ABOUT HAZARDOUS MATERIALS: AN EXAMINATION OF LOCAL PRACTICE
EPA Number: EPA2300490077
Source: NCEPI
NTIS Number: PB90-235938

CRITERIA FOR REVIEW OF HAZARDOUS MATERIALS EMERGENCY PLANS
EPA Number: EPAOSWERNRT-1A
Source: NTIS Number:
PB93-207348

DEVELOPING A HAZARDOUS MATERIALS EXERCISE PROGRAM: A HANDBOOK FOR STATE AND LOCAL OFFICIALS
EPA Number: EPAOSWERNRT-2
Source: NTIS Number: N/A

HAZARDOUS MATERIALS EMERGENCY PLANNING GUIDE
EPA Number: EPAOSWERNRT-1
Source: NTIS Number:
PB93-158012

INTERNATIONAL HAZARDOUS MATERIAL SPILLS CONFERENCE: OCTOBER 31-NOVEMBER 3, 1994, HYATT REGENCY HOTEL, BUFFALO, NEW YORK: CASE STUDIES {INCLUDE PROGRAM AGENDA, 550/K94002, WITH THIS DOCUMENT}
EPA Number: EPA550R94002
Source: NCEPI
NTIS Number: N/A

INTERNATIONAL HAZARDOUS MATERIAL SPILLS CONFERENCE: OCTOBER 31-NOVEMBER, 1994, HYATT REGENCY HOTEL, BUFFALO, NEW YORK: PROGRAM AGENDA {INCLUDE CASE STUDIES, 550/R94002, WITH THIS DOCUMENT}
EPA Number: EPA550K94002
Source: NCEPI
NTIS Number: N/A

PROCEEDINGS: HAZARDOUS MATERIAL SPILLS CONFERENCE, APRIL 21-24, 1992, WYNDHAM FRANKLIN PLAZA, PHILADELPHIA, PENNSYLVANIA
EPA Number: EPA550R92100
Source: NCEPI
NTIS Number: N/A

PROCEEDINGS: NATIONAL CONFERENCE ON HAZARDOUS MATERIALS TRAINING, 1989, NATIONAL EMERGENCY TRAINING CENTER, EMMITSBURG, MARYLAND, MARCH 27-30, 1989
EPA Number: EPA550R89100
Source: NCEPI
NTIS Number: N/A

PROCESSING HAZARDOUS MATERIALS RISK INFORMATION AT THE LOCAL LEVEL
EPA Number: EPA2300689063
Source: NCEPI
NTIS Number: PB90-231200

REVIEW OF FEDERAL AUTHORITIES FOR HAZARDOUS MATERIALS ACCIDENT SAFETY: REPORT TO CONGRESS SECTION 112(R)(10) CLEAN AIR ACT AS AMENDED
EPA Number: EPA550R93002
Source: EPCRA
NTIS Number: N/A

Hazardous Substances

ASSESSING REPORTS OF CONTINUOUS RELEASES OF HAZARDOUS SUBSTANCES: A GUIDE FOR EPA REGIONS
EPA Number: EPA540G91002
Source: NTIS
NTIS Number: PB91-921315

EMERGENCY PLANNING AND COMMUNITY RIGHT-TO-KNOW ACT OF 1986: LIST OF EXTREMELY HAZARDOUS SUBSTANCES
EPA Number: EPAOSWER-EHS-1
Source: NTIS Number:
PB93-208304

FEDERAL REGISTER: APRIL 22, 1987, PART 2. 40 CFR PARTS 300 AND 355. EXTREMELY HAZARDOUS SUBSTANCES LIST AND THRESHOLD PLANNING QUANTITIES; EMERGENCY PLANNING AND RELEASE NOTIFICATION ...
EPA Number: EPAOSWER-42287
Source: NTIS Number: N/A

FEDERAL REGISTER: DECEMBER 11, 1989, PART 6. 40 CFR PARTS 261, 271, AND 302. HAZARDOUS WASTE MANAGEMENT SYSTEM; IDENTIFICATION AND LISTING OF HAZARDOUS WASTE CERCLA HAZARDOUS SUBSTANCE ...
EPA Number: EPAOSWFR89019
Source: NCEPI
NTIS Number: N/A

FEDERAL REGISTER: MARCH 8, 1990, PART 2. 40 CFR PART 300. NATIONAL OIL AND HAZARDOUS SUBSTANCES POLLUTION CONTINGENCY PLAN; FINAL RULE
EPA Number: EPA540890012
Source: NTIS
NTIS Number: N/A

FEDERAL REGISTER: MAY 13, 1991, 40 CFR PARTS 261, 271, AND 302. HAZARDOUS WASTE MANAGEMENT SYSTEM; IDENTIFICATION AND LISTING OF HAZARDOUS WASTE; CERCLA HAZARDOUS SUBSTANCE DESIGNATION ...
EPA Number: EPAOSWFR91019
Source: NCEPI
NTIS Number: N/A

FEDERAL REGISTER: MAY 2, 1990, PART 4. HAZARDOUS WASTE MANAGEMENT SYSTEM; IDENTIFICATION AND LISTING OF HAZARDOUS SUBSTANCE DESIGNATION AND REPORTABLE QUANTITY ADJUSTMENT-1,1-...
EPA Number: EPAOSWFR90011
Source: NCEPI
NTIS Number: N/A

FEDERAL REGISTER: OCTOBER 15, 1992, PART 2. 40 CFR PARTS 261 ET AL. HAZARDOUS WASTE MANAGEMENT SYSTEM; IDENTIFICATION AND LISTING OF HAZARDOUS WASTE AND CERCLA HAZARDOUS SUBSTANCE ...
EPA Number: EPA530Z92017
Source: NCEPI
NTIS Number: N/A

FEDERAL REGISTER: OCTOBER 6, 1989, PART 3. 40 CFR PARTS 261, 271, AND 302. HAZARDOUS WASTE MANAGEMENT SYSTEM; IDENTIFICATION AND LISTING OF HAZARDOUS WASTE AND CERCLA HAZARDOUS SUBSTANCE
EPA Number: EPAOSWFR89018
Source: NCEPI
NTIS Number: N/A

GUIDELINES FOR DEVELOPING COMMUNITY EMERGENCY EXPOSURE LEVELS FOR HAZARDOUS SUBSTANCES
EPA Number: EPA744R93005
Source: NCEPI
NTIS Number: N/A

HANDBOOK: RESPONDING TO DISCHARGES OF SINKING HAZARDOUS SUBSTANCES
EPA Number: EPA540287001
Source: NTIS
NTIS Number: PB91-228346

HAZARDOUS SUBSTANCE RESEARCH CENTERS PROGRAM: PROGRAM SUMMARY, FY 1991, OFFICE OF EXPLORATORY RESEARCH
EPA Number: EPA21R-1005
Source: NCEPI
NTIS Number: PB92-224419

MAKING IT WORK: HAZARDOUS ANALYSIS, WHY CONDUCT A HAZARDOUS ANALYSIS?
EPA Number: EPAOSWER92009.1
Source: NTIS Number: N/A

NATIONAL RESPONSE TEAM: A REPORT ON THE NATIONAL OIL AND HAZARDOUS SUBSTANCES RESPONSE SYSTEM
EPA Number: EPAOSWER88NRT
Source: NTIS Number:
PB93-208387

OIL AND HAZARDOUS SUBSTANCES RESPONSE MANUAL
EPA Number: EPA907B80100
Source: REGION7ESD
NTIS Number: N/A

RESEARCH ABATEMENT OF LEAKS FROM UNDERGROUND STORAGE TANKS CONTAINING HAZARDOUS SUBSTANCES: DRAFT FINAL REPORT {UST #68}
EPA Number: EPA510R92801
Source: NCEPI
NTIS Number: N/A

WHY YOU NEED TO LEARN ABOUT HAZARDOUS SUBSTANCES
EPA Number: EPA550K91100
Source: NCEPI
NTIS Number: N/A

Hazardous Waste

APPLICATION OF PULSE COMBUSTION TO INCINERATION OF LIQUID HAZARDOUS WASTE. PROJECT SUMMARY
EPA Number: EPA600SR94060
Source: NCEPI
NTIS Number: N/A

ASSESSING THE GEOCHEMICAL FATE OF DEEP-WELL INJECTED HAZARDOUS WASTE: SUMMARIES OF RECENT RESEARCH
EPA Number: EPA625689025B
Source: NCEPI
NTIS Number: N/A

ASSESSING THE GEOCHEMICAL FATE OF DEEP-WELL INJECTED HAZARDOUS WASTE; REFERENCE GUIDE
EPA Number: EPA625689025A
Source: NCEPI
NTIS Number: PB91-145706

BEST DEMONSTRATED AVAILABLE TECHNOLOGY (BDAT) BACKGROUND DOCUMENT FOR UNIVERSAL STANDARDS, VOLUME A: UNIVERSAL STANDARDS FOR NONWASTEWATER FORMS OF LISTED HAZARDOUS WASTES, FINAL
EPA Number: EPA530R95032
Source: NTIS-OSW
NTIS Number: PB95-230926

BEST DEMONSTRATED AVAILABLE TECHNOLOGY (BDAT) BACKGROUND DOCUMENT FOR UNIVERSAL STANDARDS, VOLUME B: UNIVERSAL STANDARDS FOR WASTEWATER FORMS OF LISTED HAZARDOUS WASTES, FINAL
EPA Number: EPA530R95033
Source: NTIS-OSW
NTIS Number: PB95-230934

BIENNIAL RCRA HAZARDOUS WASTE REPORT (BASED ON 1993 DATA): EXECUTIVE SUMMARY
EPA Number: EPA530S95039
Source: NCEPI
NTIS Number: N/A

BIENNIAL RCRA HAZARDOUS WASTE REPORT, BASED ON 1993 DATA {COMPLETE SET}
EPA Number: EPA530R95039
Source: NTIS-OSW
NTIS Number: PB95-243093

BIOREMEDIATION OF HAZARDOUS WASTE SITES: PRACTICAL APPROACHES TO IMPLEMENTATION. SEMINARS
EPA Number: EPA600K93002
Source: NCEPI
NTIS Number: N/A

BIOREMEDIATION OF HAZARDOUS WASTES: AUGUST 1992
EPA Number: EPA600R92126
Source: NCEPI
NTIS Number: N/A

BIOREMEDIATION OF HAZARDOUS WASTES: FEBRUARY 1992
EPA Number: EPA600991036
Source: NCEPI
NTIS Number: N/A

BIOREMEDIATION OF HAZARDOUS WASTES: RESEARCH, DEVELOPMENT, AND FIELD EVALUATIONS
EPA Number: EPA540R95532
Source: NCEPI
NTIS Number: PB96-130729

CASE STUDIES ADDENDUM: 1-8 REMEDIAL RESPONSE AT HAZARDOUS WASTE SITES. PROJECT SUMMARY
EPA Number: EPA540S288001
Source: NTIS
NTIS Number: N/A

CASE STUDIES COLLECTING HOUSEHOLD HAZARDOUS WASTES AT WASTEWATER TREATMENT PLANTS
EPA Number: EPA430990016
Source: NCEPI
NTIS Number: N/A

CATALOGUE OF HAZARDOUS WASTE DATABASE REPORTS, FEBRUARY 1993
EPA Number: EPA530B94001
Source: NCEPI
NTIS Number: N/A

CHARACTERIZATION OF HAZARDOUS WASTE SITES: A METHODS MANUAL, VOLUME 1: SITE INVESTIGATIONS
EPA Number: EPA600484075
Source: NCEPI
NTIS Number: PB85-215960

COMBUSTION OF HAZARDOUS WASTES CONTAINING ARSENIC, LEAD, AND MERCURY
EPA Number: EPA530R94018
Source: NCEPI
NTIS Number: N/A

COVERS FOR UNCONTROLLED HAZARDOUS WASTE SITES
EPA Number: EPA540285002
Source: NTIS
NTIS Number: PB87-119483

DIRECTORY OF COMMERCIAL HAZARDOUS WASTE TREATMENT AND RECYCLING FACILITIES
EPA Number: EPA530SW85019
Source: NTIS-OSW
NTIS Number: PB86-178431

DOES YOUR BUSINESS PRODUCE HAZARDOUS WASTE? MANY SMALL BUSINESSES DO {INCLUDES STICKERS}
EPA Number: EPA530SW90027
Source: NCEPI
NTIS Number: N/A

DRAFT STRATEGY FOR COMBUSTION OF HAZARDOUS WASTE
EPA Number: EPA530D93001
Source: NCEPI
NTIS Number: N/A

ENVIRONMENTAL FACT SHEET: AGENCY PROPOSES TO AUTHORIZE HAZARDOUS WASTE MANAGEMENT TO INDIAN TRIBES
EPA Number: EPA530F96033
Source: NCEPI
NTIS Number: N/A

ENVIRONMENTAL FACT SHEET: AGENCY REOPENS CORRECTIVE ACTION FOR SOLID WASTE MANAGEMENT UNITS AT HAZARDOUS WASTE MANAGEMENT FACILITIES
EPA Number: EPA530F96009
Source: NCEPI
NTIS Number: N/A

ENVIRONMENTAL FACT SHEET: AMENDMENT TO REQUIREMENTS FOR HAZARDOUS WASTE INCINERATOR PERMITS
EPA Number: EPA530SW89004
Source: NCEPI
NTIS Number: N/A

ENVIRONMENTAL FACT SHEET: AMENDMENT TO THE REGULATIONS FOR BURNING HAZARDOUS WASTE IN BOILERS AND INDUSTRIAL FURNACES
EPA Number: EPA530SW91063
Source: NCEPI
NTIS Number: N/A

ENVIRONMENTAL FACT SHEET: CERTAIN HAZARDOUS WASTE SLAG USES NOW SUBJECT TO REGULATION
EPA Number: EPA530F94024
Source: NCEPI
NTIS Number: N/A

ENVIRONMENTAL FACT SHEET: DELAY OF CLOSURE PERIOD FOR HAZARDOUS WASTE FACILITIES
EPA Number: EPA530SW89007
Source: NCEPI
NTIS Number: N/A

ENVIRONMENTAL FACT SHEET: EPA AMENDS MONITORING WELL REQUIREMENTS FOR INTERIM STATUS HAZARDOUS WASTE FACILITIES
EPA Number: EPA530SW91087
Source: NCEPI
NTIS Number: N/A

ENVIRONMENTAL FACT SHEET: EPA ANNOUNCES STRATEGY FOR HAZARDOUS WASTE MINIMIZATION AND COMBUSTION
EPA Number: EPA530F94027
Source: NCEPI
NTIS Number: N/A

ENVIRONMENTAL FACT SHEET: EPA DETERMINES THAT ASH FROM WASTE-TO-ENERGY FACILITIES IS SUBJECT TO HAZARDOUS WASTE REGULATIONS UPON EXITING THE COMBUSTION BUILDING
EPA Number: EPA530F95004
Source: NCEPI
NTIS Number: N/A

ENVIRONMENTAL FACT SHEET: EPA RELEASES RCRA HAZARDOUS WASTE MINIMIZATION NATIONAL PLAN
EPA Number: EPA530F94028
Source: NCEPI
NTIS Number: N/A

ENVIRONMENTAL FACT SHEET: HAZARDOUS WASTE BOILERS AND INDUSTRIAL FURNACES NOW UNDER STRICT RCRA REGULATIONS
EPA Number: EPA530SW91014
Source: NCEPI
NTIS Number: N/A

ENVIRONMENTAL FACT SHEET: HAZARDOUS WASTE IDENTIFICATION RULE FOR CONTAMINATED MEDIA (HWIR-MEDIA), PROPOSED RULE
EPA Number: EPA530F96010
Source: NCEPI
NTIS Number: N/A

ENVIRONMENTAL FACT SHEET: HAZARDOUS WASTE MINIMIZATION: INTERIM FINAL GUIDANCE FOR GENERATORS
EPA Number: EPA530F93009
Source: NCEPI
NTIS Number: N/A

ENVIRONMENTAL FACT SHEET: LARGE-VOLUME WASTES FROM COAL-FIRED ELECTRIC UTILITIES EXEMPT AS HAZARDOUS WASTE
EPA Number: EPA530F93014
Source: NCEPI
NTIS Number: N/A

ENVIRONMENTAL FACT SHEET: MANAGEMENT STANDARDS ISSUED TO CONTROL POTENTIAL RISKS FROM RECYCLED USED OIL-NO HAZARDOUS WASTE LISTING
EPA Number: EPA530F92018
Source: NCEPI
NTIS Number: N/A

ENVIRONMENTAL FACT SHEET: NO HAZARDOUS WASTE LISTING FOR USED OIL THAT IS BEING DISPOSED
EPA Number: EPA530F92006
Source: NCEPI
NTIS Number: N/A

ENVIRONMENTAL FACT SHEET: PROPOSAL TO RELEASE LOW-RISK HAZARDOUS WASTE FROM REGULATION
EPA Number: EPA530F95024
Source: NCEPI
NTIS Number: N/A

ENVIRONMENTAL FACT SHEET: PROPOSED NO MIGRATION VARIANCES TO THE LAND DISPOSAL RESTRICTIONS OF HAZARDOUS WASTE
EPA Number: EPA530F92020
Source: NCEPI
NTIS Number: N/A

ENVIRONMENTAL FACT SHEET: RECYCLED COKE WASTES EXEMPT FROM HAZARDOUS WASTE REGULATION
EPA Number: EPA530F92013
Source: NCEPI
NTIS Number: N/A

ENVIRONMENTAL FACT SHEET: REDESIGNING HAZARDOUS WASTE REGULATIONS ON RECYCLING
EPA Number: EPA530F95015
Source: NCEPI
NTIS Number: N/A

ENVIRONMENTAL FACT SHEET: REGULATIONS FOR BURNING HAZARDOUS WASTE IN BOILERS AND INDUSTRIAL FURNACES CLARIFIED
EPA Number: EPA530F92022
Source: NCEPI
NTIS Number: N/A

ENVIRONMENTAL FACT SHEET: SOURCE REDUCTION AND COMBUSTION OF HAZARDOUS WASTE
EPA Number: EPA530F93010
Source: NCEPI
NTIS Number: N/A

ENVIRONMENTAL FACT SHEET: STANDARDS ISSUED FOR NONMUNICIPAL SOLID WASTE UNITS THAT RECEIVE CESQG HAZARDOUS WASTE
EPA Number: EPA530F96036
Source: NCEPI
NTIS Number: N/A

ENVIRONMENTAL FACT SHEET: TECHNICAL STANDARDS PROPOSED FOR HAZARDOUS WASTE COMBUSTION FACILITIES, REVISED {INCLUDES ERRATA TABLE}
EPA Number: EPA530F96003
Source: NCEPI
NTIS Number: N/A

ENVIRONMENTAL FACT SHEET: TIGHTER CONTROL PROPOSED FOR HAZARDOUS WASTE INCINERATOR
EPA Number: EPA530SW90015
Source: NCEPI
NTIS Number: N/A

ENVIRONMENTAL FACT SHEET: TREATMENT STANDARDS FINALIZED FOR 20 NEWLY LISTED HAZARDOUS WASTE AND HAZARDOUS DEBRIS
EPA Number: EPA530F92011
Source: NCEPI
NTIS Number: N/A

ENVIRONMENTAL FATE CONSTANTS FOR ADDITIONAL 27 ORGANIC CHEMICALS UNDER CONSIDERATION FOR EPA'S HAZARDOUS WASTE IDENTIFICATION PROJECTS. PROJECT SUMMARY
EPA Number: EPA600SR95039
Source: NCEPI
NTIS Number: N/A

ENVIRONMENTAL NEWS: EPA ADMINISTRATOR BROWNER ANNOUNCES NEW HAZARDOUS WASTE REDUCTION AND COMBUSTION STRATEGY
EPA Number: EPA530F93012
Source: NCEPI
NTIS Number: N/A

ENVIRONMENTAL RESPONSE CENTER: YOUR LINK TO INFORMATION ABOUT HAZARDOUS WASTE CLEANUP AND EMERGENCY RESPONSE
EPA Number: EPA540K93007
Source: NTIS
NTIS Number: N/A

ENVIRONMENTAL TECHNOLOGY PARTNERSHIPS: COOPERATIVE RESEARCH AND DEVELOPMENT AGREEMENT WITH CLEAN SITES, INC.; DESIGN AND EVALUATION OF INNOVATIVE HAZARDOUS WASTE TREATMENT ...
EPA Number: EPA600F94028
Source: NCEPI
NTIS Number: N/A

EPA JOURNAL: IF HELL HAD A NATIONAL PARK: EMERGENCY RESPONSE IN THE GULF AND HAZARDOUS WASTE CLEANUP AT HOME, VOLUME 17, NUMBER 3, JULY/AUGUST 1991
EPA Number: EPA21K-1011
Source: NCEPI
NTIS Number: N/A

EVALUATION AND SELECTION OF MODELS FOR ESTIMATING AIR EMISSIONS FROM HAZARDOUS WASTE TREATMENT, STORAGE, AND DISPOSAL FACILITIES
EPA Number: EPA450384020
Source: NTIS
NTIS Number: PB85-156115

EVERYBODY'S PROBLEM: HAZARDOUS WASTE
EPA Number: EPASW-826
Source: RCRA
NTIS Number: N/A

EXPOSURE ASSESSMENT GUIDANCE FOR RCRA HAZARDOUS WASTE COMBUSTION FACILITIES {INCLUDE INSERT}
EPA Number: EPA530R94021
Source: NCEPI
NTIS Number: N/A

FACT SHEET: COMMERCIAL HAZARDOUS WASTE BOILERS AND INDUSTRIAL FURNACES {AS OF NOVEMBER 1, 1994}
EPA Number: EPA530F94034
Source: NCEPI
NTIS Number: N/A

FACT SHEET: COMMERCIAL HAZARDOUS WASTE BOILERS AND INDUSTRIAL FURNACES, CEMENT KILNS ONLY {AS OF NOVEMBER 1, 1994}
EPA Number: EPA530F94040
Source: NCEPI
NTIS Number: N/A

FACT SHEET: COMMERCIAL HAZARDOUS WASTE INCINERATORS {AS OF NOVEMBER 1, 1994}
EPA Number: EPA530F94038
Source: NCEPI
NTIS Number: N/A

FACT SHEET: FINAL AIR EMISSION STANDARDS UNDER THE RESOURCE CONSERVATION AND RECOVERY ACT (RCRA) FOR HAZARDOUS WASTE TREATMENT, STORAGE, AND DISPOSAL FACILITIES: TANKS, SURFACE ...
EPA Number: EPA530F94041
Source: NCEPI
NTIS Number: N/A

FACT SHEET: HAZARDOUS WASTE BOILERS AND INDUSTRIAL FURNACES (BIFS) {AS OF NOVEMBER 1, 1994}
EPA Number: EPA530F94032
Source: NCEPI
NTIS Number: N/A

FACT SHEET: HAZARDOUS WASTE FACILITY PERMITTING PROCESS
EPA Number: EPA530F96007
Source: NCEPI
NTIS Number: N/A

FACT SHEET: HAZARDOUS WASTE INCINERATORS {AS OF NOVEMBER 1, 1994}
EPA Number: EPA530F94029
Source: NCEPI
NTIS Number: N/A

FACT SHEET: STATEMENT OF MICHAEL SHAPIRO, DIRECTOR OF OFFICE OF SOLID WASTE: STRATEGY FOR HAZARDOUS WASTE MINIMIZATION AND COMBUSTION
EPA Number: EPA530F94035
Source: NCEPI
NTIS Number: N/A

FACT SHEET: UNIVERSE OF HAZARDOUS WASTE COMBUSTION FACILITIES {AS OF NOVEMBER 1, 1994}
EPA Number: EPA530F94030
Source: NCEPI
NTIS Number: N/A

FACT SHEET: UPDATE ON IMPLEMENTATION OF HAZARDOUS WASTE MINIMIZATION AND COMBUSTION STRATEGY
EPA Number: EPA530F94037
Source: NCEPI
NTIS Number: N/A

FEDERAL REGISTER: APRIL 12, 1996, PART 2. 40 CFR PART 9, ET AL. IMPORTS AND EXPORTS OF HAZARDOUS WASTE: IMPLEMENTATION OF OECD COUNCIL DECISION; FINAL RULE
EPA Number: EPA530Z94012
Source: NCEPI
NTIS Number: N/A

FEDERAL REGISTER: APRIL 19, 1996, PART 2. 40 CFR PART 60, ET AL. HAZARDOUS WASTE COMBUSTORS; REVISED STANDARDS, PROPOSED RULE
EPA Number: EPA530Z96001
Source: NCEPI
NTIS Number: N/A

FEDERAL REGISTER: APRIL 2, 1991, 40 CFR PART 261. HAZARDOUS WASTE MANAGEMENT SYSTEM; IDENTIFICATION AND LISTING OF HAZARDOUS WASTE; TOXICITY CHARACTERISTIC; HYDROCARBON RECOVERY ...
EPA Number: EPAOSWFR91015
Source: NCEPI
NTIS Number: N/A

FEDERAL REGISTER: APRIL 27, 1990, PART 2. 40 CFR PARTS 260, 261, 264, AND 270. STANDARDS FOR OWNERS AND OPERATORS OF HAZARDOUS WASTES INCINERATORS AND BURNING OF HAZARDOUS WASTES IN ...
EPA Number: EPAOSWFR90007
Source: NCEPI
NTIS Number: N/A

FEDERAL REGISTER: AUGUST 12, 1987, PART 2. 40 CFR PART 268. HAZARDOUS WASTE MANAGEMENT SYSTEM; LAND DISPOSAL RESTRICTIONS; CALIFORNIA LIST CONSTITUENTS; NOTICE OF ...
EPA Number: EPAOSWFR87018
Source: NCEPI
NTIS Number: N/A

FEDERAL REGISTER: AUGUST 14, 1989, PART 3. 40 CFR PARTS 264, 265, AND 270. DELAY OF CLOSURE PERIOD FOR HAZARDOUS WASTE MANAGEMENT; FINAL RULE
EPA Number: EPAOSWFR89023
Source: NCEPI
NTIS Number: N/A

FEDERAL REGISTER: AUGUST 14, 1992, PART 4. 40 CFR PART 261. DEFERRAL OF PETROLEUM UST-CONTAMINATED MEDIA AND DEBRIS FROM RCRA HAZARDOUS WASTE REQUIREMENTS: NOTICE OF DATA {UST #121}
EPA Number: EPA510Z92005
Source: NCEPI
NTIS Number: N/A

FEDERAL REGISTER: AUGUST 18, 1982, PART 2. HAZARDOUS WASTE MANAGEMENT SYSTEM; IDENTIFICATION AND LISTING OF HAZARDOUS WASTE
EPA Number: EPAOSWFR82050
Source: NCEPI
NTIS Number: N/A

FEDERAL REGISTER: AUGUST 18, 1992, PART 3. 40 CFR PARTS 261 ET AL. IDENTIFICATION AND LISTING OF HAZARDOUS WASTE; CERCLA HAZARDOUS DESIGNATION; REPORTABLE QUALITY ADJUSTMENT; COKE ...
EPA Number: EPA530Z92014
Source: NCEPI
NTIS Number: N/A

FEDERAL REGISTER: AUGUST 2, 1990, 40 CFR PARTS 261, 264, 265, 268, 271, AND 302. HAZARDOUS WASTE MANAGEMENT SYSTEM; IDENTIFICATION AND LISTING OF HAZARDOUS WASTE; TOXICITY CHARACTERISTIC ...
EPA Number: EPAOSWFR90019
Source: NCEPI
NTIS Number: N/A

FEDERAL REGISTER: AUGUST 24, 1987, PART 7. 40 CFR PART 264. STATISTICAL METHODS FOR EVALUATING GROUND-WATER MONITORING FROM HAZARDOUS WASTE FACILITIES; FINAL RULE
EPA Number: EPAOSWFR87020
Source: NCEPI
NTIS Number: N/A

FEDERAL REGISTER: AUGUST 25, 1992, PART 3. 40 CFR 260 ET AL. BURNING OF HAZARDOUS WASTE IN BOILERS AND INDUSTRIAL FURNACES; FINAL RULE
EPA Number: EPA530Z92013
Source: NCEPI
NTIS Number: N/A

FEDERAL REGISTER: AUGUST 27, 1991, PART 4. 40 CFR PARTS 261, 265, AND 266. BURNING OF HAZARDOUS WASTE IN BOILERS AND INDUSTRIAL FURNACES; FINAL RULE
EPA Number: EPAOSWFR91030
Source: NCEPI
NTIS Number: N/A

FEDERAL REGISTER: AUGUST 4, 1989, PART 6. 40 CFR PARTS 261 AND 302. HAZARDOUS WASTE MANAGEMENT SYSTEMS; IDENTIFICATION AND LISTING OF HAZARDOUS WASTE; REPORTABLE QUANTITY ADJUSTMENT; ...
EPA Number: EPAOSWFR89022
Source: NCEPI
NTIS Number: N/A

FEDERAL REGISTER: DECEMBER 10, 1987, PART 4. 40 CFR PARTS 144, 260, 264, AND 270. HAZARDOUS WASTE MISCELLANEOUS UNITS; STANDARD; APPLICABLE TO OWNERS AND OPERATORS; FINAL RULE
EPA Number: EPAOSWFR88003
Source: NCEPI
NTIS Number: N/A

FEDERAL REGISTER: DECEMBER 11, 1986, PART 2. 40 CFR PARTS 260, 261, 262, 264, 265, 268, 270, AND 271. HAZARDOUS WASTE MANAGEMENT SYSTEM; LAND DISPOSAL RESTRICTIONS; PROPOSED RULE
EPA Number: EPAOSWFR87004
Source: NCEPI
NTIS Number: N/A

FEDERAL REGISTER: DECEMBER 11, 1989, PART 6. 40 CFR PARTS 261, 271, AND 302. HAZARDOUS WASTE MANAGEMENT SYSTEM; IDENTIFICATION AND LISTING OF HAZARDOUS WASTE CERCLA HAZARDOUS SUBSTANCE ...
EPA Number: EPAOSWFR89019
Source: NCEPI
NTIS Number: N/A

FEDERAL REGISTER: DECEMBER 21, 1995, PART 2. 40 CFR PARTS 260, 261, 266, AND 268. HAZARDOUS WASTE: IDENTIFICATION AND LISTING; PROPOSED RULE
EPA Number: EPA530Z95015
Source: NCEPI
NTIS Number: N/A

FEDERAL REGISTER: DECEMBER 22, 1994, PART 2. 40 CFR PART 261 ET AL. HAZARDOUS WASTE MANAGEMENT SYSTEM; IDENTIFICATION AND LISTING OF HAZARDOUS WASTE; DYE AND PIGMENT INDUSTRIES; HAZARDOUS WASTE ...
EPA Number: EPA530Z94014
Source: NCEPI
NTIS Number: N/A

FEDERAL REGISTER: DECEMBER 24, 1992, PART 2. 40 CFR PARTS 261, ET AL. WOOD PRESERVING; IDENTIFICATION AND LISTING OF HAZARDOUS WASTE; ET AL., FINAL RULE
EPA Number: EPA530Z92018
Source: NCEPI
NTIS Number: N/A

FEDERAL REGISTER: DECEMBER 30, 1988. 40 CFR PART 261. HAZARDOUS WASTE MANAGEMENT SYSTEM; IDENTIFICATION AND LISTING OF HAZARDOUS WASTE; TENTATIVE PETITION DENIAL
EPA Number: EPAOSWFR89004
Source: NCEPI
NTIS Number: N/A

FEDERAL REGISTER: DECEMBER 31, 1980, PART 20. HAZARDOUS WASTE MANAGEMENT SYSTEM: STORAGE BY TRANSPORTERS; SHIPMENTS FROM TREATMENT, STORAGE, OR DISPOSAL FACILITIES; TRANSPORTATION ...
EPA Number: EPAOSWFR80024B
Source: NCEPI
NTIS Number: N/A

FEDERAL REGISTER: DECEMBER 31, 1980. HAZARDOUS WASTE MANAGEMENT SYSTEM; IDENTIFICATION AND LISTING OF HAZARDOUS WASTE {BOOK 1 OF 2 BOOKS}
EPA Number: EPAOSWFR80024A
Source: NCEPI
NTIS Number: N/A

FEDERAL REGISTER: DECEMBER 6, 1990, PART 2. 40 CFR 260, ET AL. WOOD PRESERVING; IDENTIFICATION AND LISTING OF HAZARDOUS WASTE; FINAL RULE
EPA Number: EPAOSWFR91008
Source: NCEPI
NTIS Number: N/A

FEDERAL REGISTER: DECEMBER 6, 1994, PART 4. 40 CFR PART 9 ET AL. HAZARDOUS WASTE TREATMENT, STORAGE, AND DISPOSAL FACILITIES AND HAZARDOUS WASTE GENERATORS; ORGANIC AIR EMISSION ...
EPA Number: EPA530Z94013
Source: NCEPI
NTIS Number: N/A

FEDERAL REGISTER: FEBRUARY 10, 1984, PART 5. 40 CFR PART 261. HAZARDOUS WASTE MANAGEMENT SYSTEM; IDENTIFICATION AND LISTING OF HAZARDOUS WASTE; INTERIM FINAL RULE AND PROPOSED RULE
EPA Number: EPAOSWFR84062
Source: NCEPI
NTIS Number: N/A

FEDERAL REGISTER: FEBRUARY 12, 1993, PART 8. 40 CFR PART 261. EXEMPTION OF PETROLEUM-CONTAMINATED MEDIA AND DEBRIS FROM UNDERGROUND STORAGE TANKS FROM RCRA HAZARDOUS WASTE REQUIREMENTS; {UST #119}
EPA Number: EPA510Z93005
Source: NCEPI
NTIS Number: N/A

FEDERAL REGISTER: FEBRUARY 13, 1991, PART 4. 40 CFR PART 261. HAZARDOUS WASTE MANAGEMENT SYSTEM; IDENTIFICATION AND LISTING OF HAZARDOUS WASTE; TOXICITY CHARACTERISTIC; INTERIM FINAL RULE
EPA Number: EPAOSWFR91005
Source: NCEPI
NTIS Number: N/A

FEDERAL REGISTER: FEBRUARY 18, 1992. 40 CFR PARTS 264 AND 265. WOOD PRESERVING; STANDARDS AND INTERIM STATUS STANDARDS FOR OWNERS AND OPERATORS OF HAZARDOUS WASTE TREATMENT, STORAGE, ...
EPA Number: EPA530Z92004
Source: NCEPI
NTIS Number: N/A

FEDERAL REGISTER: FEBRUARY 21, 1991, PART 3. 40 CFR 260, ET AL. BURNING OF HAZARDOUS WASTE IN BOILERS AND INDUSTRIAL FURNACES; FINAL RULE
EPA Number: EPAOSWFR91012
Source: NCEPI
NTIS Number: N/A

FEDERAL REGISTER: FEBRUARY 5, 1987, PART 2. CFR PARTS 261, 264, 265, 269, 270, AND 271. HAZARDOUS WASTE TREATMENT, STORAGE, AND DISPOSAL FACILITIES; AIR EMISSION STANDARDS FOR VOLATILE ...
EPA Number: EPAOSWFR87007
Source: NCEPI
NTIS Number: N/A

FEDERAL REGISTER: FEBRUARY 9, 1995, PART 2. 40 CFR PARTS 261, 271, AND 302. HAZARDOUS WASTE: IDENTIFICATION AND LISTING; CARBAMATE PRODUCTION; FINAL RULE
EPA Number: EPA530Z95004
Source: NCEPI
NTIS Number: N/A

FEDERAL REGISTER: JANUARY 11, 1985, PART 3. 40 CFR 266. HAZARDOUS WASTE MANAGEMENT SYSTEM: STANDARDS FOR THE MANAGEMENT OF SPECIFIC WASTES AND SPECIFIC TYPES OF FACILITIES; PROPOSED
EPA Number: EPAOSWFR85076
Source: NCEPI
NTIS Number: N/A

FEDERAL REGISTER: JANUARY 14, 1986, PART 3. 40 CFR PART 260 ET AL. HAZARDOUS WASTE MANAGEMENT SYSTEM LAND DISPOSAL RESTRICTIONS; PROPOSED RULE
EPA Number: EPAOSWFR86001
Source: NCEPI
NTIS Number: N/A

FEDERAL REGISTER: JANUARY 18, 1991, PART 4. 40 CFR PART 265. HAZARDOUS WASTE MANAGEMENT SYSTEM; AMENDMENTS TO INTERIM STATUS STANDARDS FOR DOWNGRADIENT GROUND-WATER MONITORING WELL ...
EPA Number: EPAOSWFR91014
Source: NCEPI
NTIS Number: N/A

FEDERAL REGISTER: JANUARY 19, 1983, PART 3. HAZARDOUS WASTE MANAGEMENT SYSTEM; STANDARDS FOR OWNERS AND OPERATORS OF HAZARDOUS WASTE TREATMENT, STORAGE, AND DISPOSAL FACILITIES; HAZARDOUS WASTE ...
EPA Number: EPAOSWFR83054
Source: NCEPI
NTIS Number: N/A

FEDERAL REGISTER: JANUARY 23, 1981, PART 4. INCINERATOR STANDARDS FOR OWNERS AND OPERATORS OF HAZARDOUS WASTE MANAGEMENT FACILITIES; INTERIM FINAL RULE AND PROPOSED RULE
EPA Number: EPAOSWFR81027
Source: NCEPI
NTIS Number: N/A

FEDERAL REGISTER: JANUARY 25, 1996, PART 2. 40 CFR PART 148, ET AL. HAZARDOUS WASTE; LAND DISPOSAL RESTRICTIONS; DEFINITIONS AND CLARIFICATIONS; PROPOSED RULE
EPA Number: EPA530Z95016
Source: NCEPI
NTIS Number: N/A

FEDERAL REGISTER: JANUARY 26, 1981, PART 6. REQUIREMENTS FOR AUTHORIZATION OF STATE HAZARDOUS WASTE PROGRAMS
EPA Number: EPAOSWFR81028
Source: NCEPI
NTIS Number: N/A

FEDERAL REGISTER: JANUARY 29, 1992, PART 2. 40 CFR PARTS 260, 264, 265, 270, AND 271. LINERS AND LEAK DETECTION SYSTEMS FOR HAZARDOUS WASTE LAND DISPOSAL UNITS; FINAL RULE
EPA Number: EPA530Z92001
Source: NCEPI
NTIS Number: PB93-126159

FEDERAL REGISTER: JANUARY 4, 1985, PART 3. 40 CFR PARTS 260, 261, 264, 265, AND 266. HAZARDOUS WASTE MANAGEMENT SYSTEM; DEFINITION OF SOLID WASTE; FINAL RULE
EPA Number: EPAOSWFR85073
Source: NCEPI
NTIS Number: N/A

FEDERAL REGISTER: JANUARY 4, 1994, PART 5. 40 CFR PARTS 260 AND 261. HAZARDOUS WASTE MANAGEMENT SYSTEM; IDENTIFICATION AND LISTING OF HAZARDOUS WASTE; WASTES FROM WOOD SURFACE PROTECTION; FINAL RULE
EPA Number: EPA530Z94001
Source: NCEPI
NTIS Number: N/A

FEDERAL REGISTER: JANUARY 8, 1988, 40 CFR PART 261. ID LISTING OF HAZARDOUS WASTE AMENDMENTS TO DEFINITION OF SOLID WASTE
EPA Number: EPAOSWFR88004
Source: NCEPI
NTIS Number: N/A

FEDERAL REGISTER: JULY 1, 1991, PART 8. 40 CFR PARTS 264, 265, ET AL. STANDARDS APPLICABLE TO OWNERS AND OPERATORS OF HAZARDOUS WASTE TREATMENT, STORAGE, AND DISPOSAL FACILITIES; LIABILITY
EPA Number: EPAOSWFR91025
Source: NCEPI
NTIS Number: N/A

FEDERAL REGISTER: JULY 14, 1986, PART 2. 40 CFR PARTS 260, 261, 262, 264, 265, 270, AND 271. HAZARDOUS WASTE MANAGEMENT SYSTEM; STANDARDS FOR HAZARDOUS WASTE STORAGE AND TREATMENT TANK SYSTEMS ...
EPA Number: EPAOSWFR86006
Source: NCEPI
NTIS Number: N/A

FEDERAL REGISTER: JULY 15, 1985, PART 2. 40 CFR PARTS 260, 261, 262, 264, 265, 266, 270, 271, AND 280. HAZARDOUS WASTE MANAGEMENT SYSTEM; FINAL RULE
EPA Number: EPAOSWFR85079
Source: NCEPI
NTIS Number: N/A

FEDERAL REGISTER: JULY 17, 1991, PART 2. 40 CFR PARTS 260, ET AL. BURNING OF HAZARDOUS WASTE IN BOILERS AND INDUSTRIAL FURNACES; FINAL RULE
EPA Number: EPAOSWFR91026
Source: NCEPI
NTIS Number: N/A

FEDERAL REGISTER: JULY 18, 1990, 40 CFR PARTS 260 AND 270. HAZARDOUS WASTE MANAGEMENT SYSTEM; GENERAL AND EPA-ADMINISTERED PERMIT PROGRAMS: THE HAZARDOUS WASTE PERMIT PROGRAM
EPA Number: EPAOSWFR90018
Source: NCEPI
NTIS Number: N/A

FEDERAL REGISTER: JULY 18, 1991, 40 CFR PART 261. HAZARDOUS WASTE MANAGEMENT SYSTEM; IDENTIFICATION AND LISTING OF HAZARDOUS WASTE; PROPOSED USE OF EPA'S COMPOSITE MODEL FOR LANDFILLS (EPACML)
EPA Number: EPAOSWFR91027
Source: NCEPI
NTIS Number: N/A

FEDERAL REGISTER: JULY 19, 1988, PART 4. 40 CFR PARTS 260 AND 261. IDENTIFICATION AND LISTING OF HAZARDOUS WASTE TREATABILITY STUDIES SAMPLE EXEMPTIONS; FINAL RULE
EPA Number: EPAOSWFR88010
Source: NCEPI
NTIS Number: N/A

FEDERAL REGISTER: JULY 26, 1982, PART 2. HAZARDOUS WASTE MANAGEMENT SYSTEM; PERMITTING REQUIREMENTS FOR LAND DISPOSAL FACILITIES
EPA Number: EPAOSWFR82049
Source: NCEPI
NTIS Number: N/A

FEDERAL REGISTER: JULY 27, 1990, PART 2. 40 CFR PARTS 264, 265, 270, AND 271. CORRECTIVE ACTION FOR SOLID WASTE MANAGEMENT UNITS AT HAZARDOUS WASTE MANAGEMENT FACILITIES; PROPOSED RULE
EPA Number: EPAOSWFR90012
Source: NCEPI
NTIS Number: N/A

FEDERAL REGISTER: JULY 27, 1994, PART 4. 40 CFR PARTS 260, 261, AND 273. HAZARDOUS WASTE MANAGEMENT SYSTEM; MODIFICATION OF THE HAZARDOUS WASTE PROGRAM; MERCURY-CONTAINING LAMPS ...
EPA Number: EPA530Z94010
Source: NCEPI
NTIS Number: N/A

FEDERAL REGISTER: JULY 28, 1994, PART 7. 40 CFR PARTS 261 AND 266. IDENTIFICATION AND LISTING OF HAZARDOUS WASTE; FINAL RULE
EPA Number: EPA530Z94009
Source: NCEPI
NTIS Number: N/A

FEDERAL REGISTER: JULY 8, 1987, PART 5. 40 CFR PART 260 ET AL. LAND DISPOSAL RESTRICTIONS FOR CERTAIN CALIFORNIA LIST HAZARDOUS WASTES AND MODIFICATIONS TO THE FRAMEWORK; FINAL RULE
EPA Number: EPAOSWFR87016
Source: NCEPI
NTIS Number: N/A

FEDERAL REGISTER: JUNE 13, 1991, PART 3. 40 CFR PARTS 261, 264, AND 265. HAZARDOUS WASTE MANAGEMENT SYSTEM; FINAL RULE
EPA Number: EPAOSWFR91024
Source: NCEPI
NTIS Number: N/A

FEDERAL REGISTER: JUNE 24, 1982, PART 5. STANDARDS APPLICABLE TO OWNERS AND OPERATORS OF HAZARDOUS WASTE TREATMENT, STORAGE, AND DISPOSAL FACILITIES; CONSOLIDATED PERMIT REGULATIONS ...
EPA Number: EPAOSWFR82047
Source: NCEPI
NTIS Number: N/A

FEDERAL REGISTER: JUNE 26, 1985, PART 2. 40 CFR PARTS 260, 262, 264, 265, AND 270. HAZARDOUS WASTE MANAGEMENT SYSTEM; STANDARDS FOR HAZARDOUS WASTE STORAGE AND TREATMENT TANK SYSTEMS; PROPOSED ...
EPA Number: EPAOSWFR85075
Source: NCEPI
NTIS Number: N/A

FEDERAL REGISTER: JUNE 27, 1989, PART 5. 40 CFR PART 260. HAZARDOUS WASTE MANAGEMENT SYSTEM; REQUIREMENTS OF RULEMAKING PETITIONS; FINAL RULE
EPA Number: EPAOSWFR89016
Source: NCEPI
NTIS Number: N/A

FEDERAL REGISTER: JUNE 29, 1990, PART 5. 40 CFR PARTS 261, 264, 265, 268, 271, AND 302. HAZARDOUS WASTE MANAGEMENT SYSTEM; IDENTIFICATION AND LISTING OF HAZARDOUS WASTE; TOXICITY ...
EPA Number: EPAOSWFR90014
Source: NCEPI
NTIS Number: N/A

FEDERAL REGISTER: JUNE 4, 1986, PART 4. 40 CFR PART 280. HAZARDOUS WASTE; INTERIM PROHIBITION AGAINST INSTALLATION OF UNPROTECTED UNDERGROUND STORAGE TANKS; INTERPRETIVE RULE {UST #17}
EPA Number: EPA510Z92601
Source: NCEPI
NTIS Number: N/A

FEDERAL REGISTER: JUNE 4, 1987, 40 CFR PARTS 260, 261, 262, 264, 265, 268, 270, AND 271. HAZARDOUS WASTE MANAGEMENT SYSTEM; LAND DISPOSAL RESTRICTIONS; CORRECTIONS
EPA Number: EPAOSWFR87015
Source: NCEPI
NTIS Number: N/A

FEDERAL REGISTER: MARCH 19, 1987, PART 2. 40 CFR PART 265. INTERIM STATUS STANDARDS FOR OWNERS AND OPERATORS OF HAZARDOUS WASTE TREATMENT, STORAGE, AND DISPOSAL FACILITIES; FINAL RULE
EPA Number: EPAOSWFR87001
Source: NCEPI
NTIS Number: N/A

FEDERAL REGISTER: MARCH 20, 1984, PART 4. 40 CFR PARTS 260, 262, AND 271. 40 CFR PARTS 171 AND 172. UNIFORM HAZARDOUS WASTE MANIFEST; JOINT EPA/DOT RULE
EPA Number: EPAOSWFR84065
Source: NCEPI
NTIS Number: N/A

FEDERAL REGISTER: MARCH 24, 1986, PART 2. 40 CFR PARTS 260, 261, 262, 263, 270, AND 271. HAZARDOUS WASTE; GENERATORS OF HAZARDOUS WASTE (100 TO 1000 KILOGRAMS PER MONTH), ON SITE STORAGE, ETC.; FINAL
EPA Number: EPAOSWFR87009
Source: NCEPI
NTIS Number: N/A

FEDERAL REGISTER: MARCH 29, 1990, PART 2. 40 CFR PART 261 ET AL. HAZARDOUS WASTE MANAGEMENT SYSTEM; IDENTIFICATION AND LISTING OF HAZARDOUS WASTE; TOXICITY CHARACTERISTICS REVISIONS; FINAL RULE
EPA Number: EPAOSWFR89026
Source: NCEPI
NTIS Number: N/A

FEDERAL REGISTER: MARCH 3, 1992, PART 4. 40 CFR PART 261. HAZARDOUS WASTE MANAGEMENT SYSTEM; DEFINITION OF HAZARDOUS WASTE; MIXTURE AND DERIVED-FROM RULES; INTERIM FINAL RULE
EPA Number: EPA530Z92003
Source: NCEPI
NTIS Number: N/A

FEDERAL REGISTER: MARCH 4, 1994, PART 5. 40 CFR PARTS 271 AND 279. HAZARDOUS WASTE MANAGEMENT SYSTEM; IDENTIFICATION AND LISTING OF HAZARDOUS WASTE; RECYCLED USED OIL MANAGEMENT STANDARDS; FINAL ...
EPA Number: EPA530Z94003
Source: NCEPI
NTIS Number: N/A

FEDERAL REGISTER: MAY 1, 1996, PART 5. 40 CFR CH. 1. CORRECTIVE ACTION FOR RELEASES FROM SOLID WASTE MANAGEMENT UNITS AT HAZARDOUS WASTE MANAGEMENT FACILITIES; PROPOSED RULE
EPA Number: EPA530Z96003
Source: NCEPI
NTIS Number: N/A

FEDERAL REGISTER: MAY 11, 1994, PART 3. 40 CFR PART 261, ET AL. HAZARDOUS WASTE MANAGEMENT SYSTEM; PROPOSED RULE
EPA Number: EPA530Z94005
Source: NCEPI
NTIS Number: N/A

FEDERAL REGISTER: MAY 11, 1995, PART 4. 40 CFR PART 9, ET AL. UNIVERSAL WASTE RULE (HAZARDOUS WASTE MANAGEMENT SYSTEM; MODIFICATION OF THE HAZARDOUS WASTE RECYCLING REGULATORY PROGRAM); FINAL ...
EPA Number: EPA530Z95008
Source: NCEPI
NTIS Number: N/A

FEDERAL REGISTER: MAY 13, 1991, 40 CFR PARTS 261, 271, AND 302. HAZARDOUS WASTE MANAGEMENT SYSTEM; IDENTIFICATION AND LISTING OF HAZARDOUS WASTE; CERCLA HAZARDOUS SUBSTANCE DESIGNATION ...
EPA Number: EPAOSWFR91019
Source: NCEPI
NTIS Number: N/A

FEDERAL REGISTER: MAY 13, 1992, PART 5. HAZARDOUS WASTE MANAGEMENT SYSTEM; NOTIFICATION CONCERNING THE BASEL CONVENTION'S POTENTIAL IMPLICATIONS FOR HAZARDOUS WASTE EXPORTS AND IMPORTS ...
EPA Number: EPA530Z92008
Source: NCEPI
NTIS Number: N/A

FEDERAL REGISTER: MAY 15, 1992, 40 CFR PART 268. HAZARDOUS WASTE MANAGEMENT SYSTEM; LAND DISPOSAL RESTRICTIONS
EPA Number: EPA530Z92009
Source: NCEPI
NTIS Number: N/A

FEDERAL REGISTER: MAY 19, 1980. HAZARDOUS WASTE AND CONSOLIDATED PERMIT REGULATIONS
EPA Number: EPAOSWFR80011
Source: NCEPI
NTIS Number: N/A

FEDERAL REGISTER: MAY 2, 1990, PART 4. HAZARDOUS WASTE MANAGEMENT SYSTEM; IDENTIFICATION AND LISTING OF HAZARDOUS SUBSTANCE DESIGNATION AND REPORTABLE QUANTITY ADJUSTMENT-1,1-...
EPA Number: EPAOSWFR90011
Source: NCEPI
NTIS Number: N/A

FEDERAL REGISTER: MAY 20, 1992, PART 3. 40 CFR PART 261. HAZARDOUS WASTE MANAGEMENT SYSTEM; GENERAL; IDENTIFICATION AND LISTING OF HAZARDOUS WASTE; USED OIL; RULE
EPA Number: EPA530Z92006
Source: NCEPI
NTIS Number: N/A

FEDERAL REGISTER: MAY 28, 1993, PART 7. GUIDANCE TO HAZARDOUS WASTE GENERATORS ON THE ELEMENTS OF A WASTE MINIMIZATION PROGRAM; NOTICE
EPA Number: EPA530Z93007
Source: NCEPI
NTIS Number: N/A

FEDERAL REGISTER: MAY 3, 1993, 40 CFR PARTS 261 ET AL. HAZARDOUS WASTE MANAGEMENT SYSTEM; IDENTIFICATION AND LISTING OF HAZARDOUS WASTE; RECYCLED USED OIL MANAGEMENT STANDARDS; FINAL ...
EPA Number: EPA530Z93004
Source: NCEPI
NTIS Number: N/A

FEDERAL REGISTER: NOVEMBER 12, 1980, PART 7. HAZARDOUS WASTE MANAGEMENT SYSTEM; IDENTIFICATION AND LISTING OF HAZARDOUS WASTE-FINALIZING THE LIST OF HAZARDOUS WASTES (261.31 AND 261.32) ...
EPA Number: EPAOSWFR80018
Source: NCEPI
NTIS Number: N/A

FEDERAL REGISTER: NOVEMBER 18, 1992, PART 2. 40 CFR PARTS 260 ET AL. HAZARDOUS WASTE MANAGEMENT; LIQUIDS IN LANDFILLS; RULE
EPA Number: EPA530Z92019
Source: NCEPI
NTIS Number: N/A

FEDERAL REGISTER: NOVEMBER 2, 1990, PART 3. 40 CFR PARTS 261, 271, AND 302. HAZARDOUS WASTE MANAGEMENT SYSTEMS; IDENTIFICATION AND LISTING OF HAZARDOUS WASTE; FINAL RULE
EPA Number: EPAOSWFR91007
Source: NCEPI
NTIS Number: N/A

FEDERAL REGISTER: NOVEMBER 20, 1995. 40 CFR PARTS 261, 266, 268, 271, AND 302. HAZARDOUS WASTE MANAGEMENT SYSTEM; IDENTIFICATION AND LISTING OF HAZARDOUS WASTE: PETROLEUM REFINING PROCESS ...
EPA Number: EPA530Z95014
Source: NCEPI
NTIS Number: N/A

FEDERAL REGISTER: NOVEMBER 24, 1992. 40 CFR PARTS 261 AND 271. HAZARDOUS WASTE MANAGEMENT SYSTEM; IDENTIFICATION AND LISTING OF HAZARDOUS WASTE; TOXICITY CHARACTERISTIC REVISION
EPA Number: EPA530Z92020
Source: NCEPI
NTIS Number: N/A

FEDERAL REGISTER: NOVEMBER 25, 1980, PART 10. HAZARDOUS WASTE MANAGEMENT SYSTEM; CLARIFICATION OF REGULATIONS ON HAZARDOUS WASTE IN CONTAINERS; EXEMPTION OF CERTAIN TREATED-WOOD WASTES; FINAL
EPA Number: EPAOSWFR80022
Source: NCEPI
NTIS Number: N/A

FEDERAL REGISTER: NOVEMBER 29, 1985, PART 2. 40 CFR PARTS 260, 261, 264, 265, 266, 270, 271, AND 302. HAZARDOUS WASTE MANAGEMENT SYSTEM; USED OIL; FINAL RULE AND PROPOSED RULES
EPA Number: EPA530SW85034
Source: NCEPI
NTIS Number: N/A

FEDERAL REGISTER: NOVEMBER 7, 1986, PART 2. 40 CFR PART 260 ET AL. HAZARDOUS WASTE MANAGEMENT SYSTEM; LAND DISPOSAL RESTRICTIONS; FINAL RULE
EPA Number: EPAOSWFR87002
Source: NCEPI
NTIS Number: N/A

FEDERAL REGISTER: NOVEMBER 8, 1995, PART 3. 40 CFR PART 260, ET AL. MILITARY MUNITIONS RULE: HAZARDOUS WASTE IDENTIFICATION AND MANAGEMENT; EXPLOSIVES EMERGENCIES; REDEFINITION ...
EPA Number: EPA530Z95013
Source: NCEPI
NTIS Number: N/A

FEDERAL REGISTER: OCTOBER 11, 1988, PART 2. 40 CFR PART 264. STATISTICAL METHODS FOR EVALUATING GROUND-WATER MONITORING FROM HAZARDOUS WASTE FACILITIES; FINAL RULE
EPA Number: EPAOSWFR89001
Source: NCEPI
NTIS Number: N/A

FEDERAL REGISTER: OCTOBER 12, 1989, PART 5. 40 CFR PART 260. HAZARDOUS WASTE MANAGEMENT SYSTEM; USE OF GROUND-WATER DATA IN DELISTING DECISIONS; PROPOSED RULE AND REQUEST FOR COMMENTS
EPA Number: EPAOSWFR90002
Source: NCEPI
NTIS Number: N/A

FEDERAL REGISTER: OCTOBER 15, 1992, PART 2. 40 CFR PARTS 261 ET AL. HAZARDOUS WASTE MANAGEMENT SYSTEM; IDENTIFICATION AND LISTING OF HAZARDOUS WASTE AND CERCLA HAZARDOUS SUBSTANCE ...
EPA Number: EPA530Z92017
Source: NCEPI
NTIS Number: N/A

FEDERAL REGISTER: OCTOBER 2, 1990. 40 CFR PARTS 260, 261, 262, 264, 265, 270, AND 271. HAZARDOUS WASTE MANAGEMENT SYSTEM; LAND DISPOSAL RESTRICTIONS
EPA Number: EPAOSWFR91002
Source: NCEPI
NTIS Number: N/A

FEDERAL REGISTER: OCTOBER 30, 1980, PART 11. HAZARDOUS WASTE MANAGEMENT SYSTEM; IDENTIFICATION AND LISTING OF HAZARDOUS WASTE, AND INTERIM STATUS STANDARDS FOR OWNERS AND OPERATORS OF TREATMENT, ...
EPA Number: EPAOSWFR80016
Source: NCEPI
NTIS Number: N/A

FEDERAL REGISTER: OCTOBER 6, 1989, PART 3. 40 CFR PARTS 261, 271, AND 302. HAZARDOUS WASTE MANAGEMENT SYSTEM; IDENTIFICATION AND LISTING OF HAZARDOUS WASTE AND CERCLA HAZARDOUS SUBSTANCE
EPA Number: EPAOSWFR89018
Source: NCEPI
NTIS Number: N/A

FEDERAL REGISTER: SEPTEMBER 1, 1988, PART 3. 40 CFR PARTS 264 AND 265. STANDARDS APPLICABLE TO OWNERS AND OPERATORS OF HAZARDOUS WASTE TREATMENT, STORAGE, AND DISPOSAL FACILITIES; ...
EPA Number: EPAOSWFR88015
Source: NCEPI
NTIS Number: N/A

FEDERAL REGISTER: SEPTEMBER 10, 1992, PART 3. 40 CFR PART 260, ET AL. HAZARDOUS WASTE MANAGEMENT SYSTEM; IDENTIFICATION AND LISTING OF HAZARDOUS WASTE; RECYCLED USED OIL MANAGEMENT ...
EPA Number: EPA530Z92011
Source: NCEPI
NTIS Number: N/A

FEDERAL REGISTER: SEPTEMBER 13, 1988, PART 2. 40 CFR PARTS 261 AND 302. HAZARDOUS WASTE MANAGEMENT SYSTEM; IDENTIFICATION AND LISTING OF HAZARDOUS WASTE; AND DESIGNATION, REPORTABLE ...
EPA Number: EPAOSWFR88017
Source: NCEPI
NTIS Number: N/A

FEDERAL REGISTER: SEPTEMBER 16, 1992, PART 4. 40 CFR PARTS 264 AND 265. STANDARDS APPLICABLE TO OWNERS AND OPERATORS OF HAZARDOUS WASTE TREATMENT, STORAGE, AND DISPOSAL FACILITIES; ...
EPA Number: EPA530Z92015
Source: NCEPI
NTIS Number: N/A

FEDERAL REGISTER: SEPTEMBER 2, 1988, 40 CFR PARTS 260, 264, 265, AND 270. HAZARDOUS WASTE MANAGEMENT SYSTEM; STANDARDS FOR HAZARDOUS WASTE STORAGE AND TREATMENT TANK SYSTEMS
EPA Number: EPAOSWFR88014
Source: NCEPI
NTIS Number: N/A

FEDERAL REGISTER: SEPTEMBER 23, 1987, PART 6. 40 CFR PARTS 262 AND 271. EXCEPTION REPORTING FOR SMALL QUANTITY GENERATORS OF HAZARDOUS WASTE; FINAL RULE
EPA Number: EPAOSWFR87022
Source: NCEPI
NTIS Number: N/A

FEDERAL REGISTER: SEPTEMBER 23, 1991, PART 2. 40 CFR PARTS 261 AND 266. HAZARDOUS WASTE MANAGEMENT SYSTEM; IDENTIFICATION AND LISTING OF HAZARDOUS WASTE; USED OIL; SUPPLEMENTAL NOTICE ...
EPA Number: EPAOSWFR91023
Source: NCEPI
NTIS Number: N/A

FEDERAL REGISTER: SEPTEMBER 27, 1990, 40 CFR PARTS 261, 264, 265, 268, 271 AND 302. HAZARDOUS WASTE MANAGEMENT SYSTEM; IDENTIFICATION AND LISTING OF HAZARDOUS WASTE; TOXICITY CHARACTERISTIC
EPA Number: EPAOSWFR90020
Source: NCEPI
NTIS Number: N/A

FEDERAL REGISTER: SEPTEMBER 29, 1989, PART 4. 40 CFR PARTS 260 AND 261. HAZARDOUS WASTE MANAGEMENT SYSTEM; TESTING AND MONITORING ACTIVITIES; FINAL RULE
EPA Number: EPAOSWFR90001
Source: NCEPI
NTIS Number: N/A

FEDERAL REGISTER: SEPTEMBER 5, 1991, 40 CFR PART 266. HAZARDOUS WASTE MANAGEMENT SYSTEM; IDENTIFICATION AND LISTING OF HAZARDOUS WASTE; BURNING OF HAZARDOUS WASTE IN BOILERS AND INDUSTRIAL ...
EPA Number: EPAOSWFR91031
Source: NCEPI
NTIS Number: N/A

FORUM ON INNOVATIVE HAZARDOUS WASTE TREATMENT TECHNOLOGIES: DOMESTIC AND INTERNATIONAL, 3RD, DALLAS, TEXAS, JUNE 11-13, 1991, TECHNICAL PAPERS
EPA Number: EPA540291015
Source: NCEPI
NTIS Number: PB92-219732

FORUM ON INNOVATIVE HAZARDOUS WASTE TREATMENT TECHNOLOGIES: DOMESTIC AND INTERNATIONAL, 4TH, SAN FRANCISCO, CA., NOVEMBER 17-19, 1992, TECHNICAL PAPERS
EPA Number: EPA540R93500
Source: NCEPI
NTIS Number: N/A

GENE ENGINEERING OF YEASTS FOR THE DEGRADATION OF HAZARDOUS WASTE
EPA Number: EPA600M88001
Source: NCEPI
NTIS Number: PB88-182597

GUIDANCE MANUAL ON THE RCRA REGULATION OF RECYCLED HAZARDOUS WASTES
EPA Number: EPA530SW86015
Source: NTIS-OSW
NTIS Number: PB86-208584

GUIDANCE ON THE DEFINITION AND IDENTIFICATION OF COMMERICAL MIXED LOW-LEVEL RADIOACTIVE AND HAZARDOUS WASTE AND ANSWERS TO ANTICIPATED QUESTIONS
EPA Number: EPA530SW90016
Source: NCEPI
NTIS Number: N/A

GUIDE TO TREATMENT TECHNOLOGIES FOR HAZARDOUS WASTES AT SUPERFUND SITES
EPA Number: EPA540289052
Source: NTIS
NTIS Number: PB89-190821

HANDBOOK FOR STABILIZATION/ SOLIDIFICATION OF HAZARDOUS WASTES
EPA Number: EPA540286001
Source: NCEPI
NTIS Number: PB87-116745

HANDBOOK: DUST CONTROL AT HAZARDOUS WASTE SITES
EPA Number: EPA540285003
Source: NCEPI
NTIS Number: PB86-190105

HANDBOOK: GUIDANCE ON SETTING PERMIT CONDITIONS AND REPORTING TRIAL BURN RESULTS: VOLUME 2 OF THE HAZARDOUS WASTE INCINERATION GUIDANCE SERIES
EPA Number: EPA625689019
Source: NCEPI
NTIS Number: N/A

HANDBOOK: QUALITY ASSURANCE/QUALITY CONTROL (QA/QC) PROCEDURES FOR HAZARDOUS WASTE INCINERATION
EPA Number: EPA625689023
Source: NCEPI
NTIS Number: PB91-145979

HAZARDOUS WASTE BOILERS AND INDUSTRIAL FURNACES (BIFS), JULY 1, 1993
EPA Number: EPA530F93015
Source: NCEPI
NTIS Number: N/A

HAZARDOUS WASTE CLEANUP IN THE DUNES: A SUCCESS STORY
EPA Number: EPA905F94004
Source: NTIS
NTIS Number: N/A

HAZARDOUS WASTE CLEANUP IN THE DUNES: A SUCCESS STORY {LONG VERSION VIDEO}
EPA Number: EPA905V93001
Source: NTIS
NTIS Number: N/A

HAZARDOUS WASTE CLEANUP IN THE DUNES: A SUCCESS STORY {VIDEO, SHORT VERSION}
EPA Number: EPA905V93002
Source: NTIS
NTIS Number: N/A

HAZARDOUS WASTE COMBUSTION FACILITIES
EPA Number: EPA530F94019
Source: NCEPI
NTIS Number: N/A

HAZARDOUS WASTE INCINERATION MEASUREMENT GUIDANCE MANUAL: VOLUME 3 OF THE HAZARDOUS WASTE INCINERATION SERIES
EPA Number: EPA625689021
Source: NCEPI
NTIS Number: PB90-182759

HAZARDOUS WASTE INCINERATION: QUESTIONS AND ANSWERS
EPA Number: EPA530SW88018
Source: NCEPI
NTIS Number: N/A

HAZARDOUS WASTE INCINERATORS, JULY 1, 1993
EPA Number: EPA530F93016
Source: NCEPI
NTIS Number: N/A

HAZARDOUS WASTE MANAGEMENT
EPA Number: EPA600M91031
Source: NCEPI
NTIS Number: N/A

HAZARDOUS WASTE MINIMIZATION AND COMBUSTION STRATEGY: ANNOUNCEMENT AND REVIEW OF PAST ACTIVITIES; DRAFT
EPA Number: EPA530D94002
Source: NCEPI
NTIS Number: N/A

HAZARDOUS WASTE MINIMIZATION NATIONAL PLAN
EPA Number: EPA530R94045
Source: NCEPI
NTIS Number: N/A

HAZARDOUS WASTE RESEARCH LOCATOR
EPA Number: EPA600987007
Source: NCEPI
NTIS Number: N/A

HAZARDOUS WASTE TREATMENT, STORAGE, AND DISPOSAL FACILITIES (TSDF) REGULATORY IMPACT ANALYSIS FOR PROMULGATED AIR EMISSION STANDARDS FOR TANKS, SURFACE IMPOUNDMENTS, AND CONTAINERS
EPA Number: EPA453R94077B
Source: NTIS
NTIS Number: PB95-144499

HAZARDOUS WASTE TREATMENT, STORAGE, AND DISPOSAL FACILITIES (TSDF): BACKGROUND INFORMATION FOR PROMULGATED ORGANIC AIR EMISSION STANDARDS FOR TANKS, SURFACE IMPOUNDMENTS, AND CONTAINERS
EPA Number: EPA453R94076B
Source: NTIS
NTIS Number: PB95-149274

HAZARDOUS WASTES: CLEANUP AND PREVENTION {BLACK AND WHITE POSTER}
EPA Number: EPA855H96020
Source: NCEPI
NTIS Number: N/A

HAZARDOUS WASTES: CLEANUP AND PREVENTION {GRADE SCHOOL POSTER}
EPA Number: EPA855H96018
Source: NCEPI
NTIS Number: N/A

HAZARDOUS WASTES: CLEANUP AND PREVENTION {MIDDLE SCHOOL POSTER}
EPA Number: EPA855H96019
Source: NCEPI
NTIS Number: N/A

HOUSEHOLD HAZARDOUS WASTE MANAGEMENT: A MANUAL FOR ONE-DAY COMMUNITY COLLECTION PROGRAM
EPA Number: EPA530R92026
Source: NCEPI
NTIS Number: N/A

HOUSEHOLD HAZARDOUS WASTE: BIBLIOGRAPHY OF USEFUL REFERENCES AND LIST OF STATE EXPERTS
EPA Number: EPA530SW88014
Source: NCEPI
NTIS Number: N/A

HOUSEHOLD HAZARDOUS WASTE: STEPS TO SAFE MANAGEMENT
EPA Number: EPA530F92031
Source: NCEPI
NTIS Number: N/A

INNOVATIVE HAZARDOUS WASTE TREATMENT TECHNOLOGIES: A DEVELOPER'S GUIDE TO SUPPORT SERVICES, 3RD EDITION
EPA Number: EPA542B94012
Source: NCEPI
NTIS Number: N/A

JOINT NRC-EPA GUIDANCE ON A CONCEPTUAL DESIGN APPROACH FOR COMMERCIAL MIXED LOW-LEVEL RADIOACTIVE AND HAZARDOUS WASTE DISPOSAL FACILITIES: ACTION MEMORANDUM
EPA Number: EPA530SW87027
Source: NCEPI
NTIS Number: N/A

JOINTLY DEVELOPED NRC-EPA SITING GUIDELINES FOR DISPOSAL OF MIXED LOW-LEVEL RADIOACTIVE AND HAZARDOUS WASTE
EPA Number: EPA530SW87029
Source: NCEPI
NTIS Number: N/A

LETTER TO BIENNIAL HAZARDOUS WASTE REPORT CONTACTS {GENERIC LETTER}
EPA Number: EPA530F93028
Source: NCEPI
NTIS Number: N/A

LITERATURE SURVEY OF INNOVATIVE TECHNOLOGIES FOR HAZARDOUS WASTE SITE REMEDIATION, 1987-1991
EPA Number: EPA542B92004
Source: NCEPI
NTIS Number: PB93-105617

MITE PROGRAM EVALUATION: HOUSEHOLD HAZARDOUS WASTE CHARACTERIZATION STUDY FOR PALM BEACH COUNTY, FLORIDA
EPA Number: EPA600R95140
Source: NCEPI
NTIS Number: PB96-121819

NATION'S HAZARDOUS WASTE MANAGEMENT PROGRAM AT A CROSSROADS: THE RCRA IMPLEMENTATION STORY
EPA Number: EPA530SW90069
Source: NCEPI
NTIS Number: N/A

NATIONAL BIENNIAL HAZARDOUS WASTE REPORT (BASED ON 1993 DATA): LIST OF LARGE QUANTITY GENERATORS, SELF EXTRACTING ZIP FILE {DISK}
EPA Number: EPA530C95002
Source: NCEPI
NTIS Number: N/A

NATIONAL BIENNIAL RCRA HAZARDOUS WASTE REPORT (BASED ON 1993 DATA): LIST OF LARGE QUANTITY GENERATORS IN THE UNITED STATES
EPA Number: EPA530R95039A
Source: NCEPI
NTIS Number: PB95-243101

NATIONAL BIENNIAL RCRA HAZARDOUS WASTE REPORT (BASED ON 1993 DATA): LIST OF TREATMENT, STORAGE, AND DISPOSAL FACILITIES IN THE UNITED STATES
EPA Number: EPA530R95039B
Source: NTIS-OSW
NTIS Number: PB95-243119

NATIONAL BIENNIAL RCRA HAZARDOUS WASTE REPORT (BASED ON 1993 DATA): NATIONAL ANALYSIS
EPA Number: EPA530R95039C
Source: NTIS-OSW
NTIS Number: PB95-243127

NATIONAL BIENNIAL RCRA HAZARDOUS WASTE REPORT (BASED ON 1993 DATA): STATE DETAIL ANALYSIS
EPA Number: EPA530R95039D
Source: NTIS-OSW
NTIS Number: PB95-243135

NATIONAL BIENNIAL RCRA HAZARDOUS WASTE REPORT (BASED ON 1993 DATA): STATE SUMMARY ANALYSIS
EPA Number: EPA530R95039E
Source: NTIS-OSW
NTIS Number: PB95-243143

NATIONAL BIENNIAL RCRA HAZARDOUS WASTE REPORT: LIST OF LARGE QUANTITY GENERATORS {DISKETTES}
EPA Number: EPA530C94001
Source: NCEPI
NTIS Number: N/A

NATIONAL CRITERIA FOR A QUALITY HAZARDOUS WASTE MANAGEMENT PROGRAM
EPA Number: EPA530SW89011
Source: NCEPI
NTIS Number: N/A

NATIONAL ROUNDTABLE ON HAZARDOUS WASTE MINIMIZATION AND COMBUSTION: NOVEMBER 15-18, 1993: SUMMARY REPORT
EPA Number: EPA530R94010
Source: NCEPI
NTIS Number: N/A

PERMIT GUIDANCE MANUAL ON UNSATURATED ZONE MONITORING FOR HAZARDOUS WASTE LAND TREATMENT
EPA Number: EPA530SW84016
Source: NTIS-OSW
NTIS Number: PB87-152187

PERMIT PROCESS STEPS: FOR INTERIM STATUS HAZARDOUS WASTE COMBUSTION FACILITIES AND FOR NEW HAZARDOUS WASTE COMBUSTION FACILITIES
EPA Number: EPA530F94036
Source: NCEPI
NTIS Number: N/A

PERMITTING HAZARDOUS WASTE INCINERATORS
EPA Number: EPA530SW88024
Source: NCEPI
NTIS Number: N/A

PRELIMINARY BIENNIAL RCRA HAZARDOUS WASTE REPORT {BASED ON 1993 DATA}: LIST OF LARGE QUANTITY GENERATORS IN THE UNITED STATES
EPA Number: EPA530R95005A
Source: NTIS-OSW
NTIS Number: PB95-188132

PRESS ADVISORY: EPA ANNOUNCES OPPORTUNITIES FOR PUBLIC INVOLVEMENT IN HAZARDOUS WASTE MINIMIZATION AND COMBUSTION STRATEGY
EPA Number: EPA530F93029
Source: NCEPI
NTIS Number: N/A

PROCEEDINGS: FORUM ON INNOVATIVE HAZARDOUS WASTE TREATMENT TECHNOLOGIES, DOMESTIC AND INTERNATIONAL, 5TH, CHICAGO, ILLINOIS, MAY 3-5, 1994
EPA Number: EPA540R94503
Source: NCEPI
NTIS Number: N/A

PROCEEDINGS: FORUM ON INNOVATIVE HAZARDOUS WASTE TREATMENT TECHNOLOGIES: DOMESTIC AND INTERNATIONAL, 3RD, DALLAS, TEXAS, JUNE 11-13, 1991, ABSTRACT
EPA Number: EPA540291016
Source: NCEPI
NTIS Number: PB92-233881

PROCEEDINGS: FORUM ON INNOVATIVE HAZARDOUS WASTE TREATMENT TECHNOLOGIES: DOMESTIC AND INTERNATIONAL, 4TH, SAN FRANCISCO, CA., NOVEMBER 17-19, 1992, ABSTRACT
EPA Number: EPA540R92081
Source: NCEPI
NTIS Number: N/A

PROCEEDINGS: INCINERATION AND TREATMENT OF HAZARDOUS WASTE, 10TH, FT. MITCHELL, KY, APRIL 3-5, 1984
EPA Number: EPA600984022
Source: NCEPI
NTIS Number: PB85-116291

PROCEEDINGS: INTERNATIONAL CONFERENCE ON NEW FRONTIERS FOR HAZARDOUS WASTE MANAGEMENT, 2ND, PITTSBURGH, PA., SEPTEMBER 27-30, 1987
EPA Number: EPA600987018F
Source: NCEPI
NTIS Number: PB88-113360

PROCEEDINGS: INTERNATIONAL CONFERENCE ON NEW FRONTIERS FOR HAZARDOUS WASTE MANAGEMENT, 3RD, PITTSBURGH, PA., SEPTEMBER 10-13, 1989
EPA Number: EPA600989072
Source: NCEPI
NTIS Number: PB90-106469

PROCEEDINGS: REMEDIAL ACTION, TREATMENT AND DISPOSAL OF HAZARDOUS WASTE, 15TH ANNUAL RESEARCH SYMPOSIUM
EPA Number: EPA600990006
Source: NCEPI
NTIS Number: PB91-145524

PROCEEDINGS: REMEDIAL ACTION, TREATMENT AND DISPOSAL OF HAZARDOUS WASTE, 16TH, CINCINNATI, OHIO, APRIL 3-5, 1990
EPA Number: EPA600990037
Source: NCEPI
NTIS Number: PB91-148379

PROCEEDINGS: REMEDIAL ACTION, TREATMENT, AND DISPOSAL OF HAZARDOUS WASTE: 17TH ANNUAL RREL HAZARDOUS WASTE RESEARCH SYMPOSIUM
EPA Number: EPA600991002
Source: NCEPI
NTIS Number: PB91-233627

PROCEEDINGS: RREL HAZARDOUS WASTE RESEARCH SYMPOSIUM, ABSTRACT, 19TH
EPA Number: EPA600R93040
Source: NCEPI
NTIS Number: N/A

QUESTIONS AND ANSWERS REGARDING THE JULY 14, 1986 HAZARDOUS WASTE TANK SYSTEM REGULATORY AMENDMENTS
EPA Number: EPA530SW87012
Source: NCEPI
NTIS Number: N/A

RCRA HAZARDOUS WASTE: INFORMATION MANAGEMENT EXECUTIVE SUMMARY
EPA Number: EPA530S92001
Source: NCEPI
NTIS Number: N/A

RCRA HOTLINE TRAINING MODULE: DEFINITION OF SOLID WASTE AND HAZARDOUS WASTE RECYCLING
EPA Number: EPA530R95048
Source: NTIS-OSW
NTIS Number: PB96-780168

RCRA HOTLINE TRAINING MODULE: HAZARDOUS WASTE IDENTIFICATION
EPA Number: EPA530R95046
Source: NTIS-OSW
NTIS Number: PB96-780143

RCRA HOTLINE TRAINING MODULE: STRATEGY FOR HAZARDOUS WASTE MINIMIZATION AND COMBUSTION
EPA Number: EPA530R95073
Source: NTIS-OSW
NTIS Number: PB96-780416

RCRA POLICY STATEMENT: CLARIFICATION OF THE LAND DISPOSAL RESTRICTIONS DILUTION PROHIBITION AND THE COMBUSTION OF INORGANIC METAL-BEARING HAZARDOUS WASTE
EPA Number: EPA530F94018
Source: NCEPI
NTIS Number: N/A

REMEDIAL ACTIONS AT HAZARDOUS WASTE SITES: SURVEY AND CASE STUDIES
EPA Number: EPA430981005
Source: NTIS-OSW
NTIS Number: PB83-193284

REPORT ON STATE/TERRITORY NON-NPL HAZARDOUS WASTE SITE CLEANUP EFFORTS FOR THE PERIOD 1980-1992
EPA Number: EPA540R94001
Source: NTIS
NTIS Number: PB94-963402

REPORT TO CONGRESS ON METAL RECOVERY, ENVIRONMENTAL REGULATION AND HAZARDOUS WASTE, EXECUTIVE SUMMARY
EPA Number: EPA530S93018
Source: NCEPI
NTIS Number: N/A

REPORT TO CONGRESS ON METAL RECOVERY, ENVIRONMENTAL REGULATION, AND HAZARDOUS WASTE
EPA Number: EPA530R93018
Source: NCEPI
NTIS Number: PB94-184850

REPORT TO CONGRESS: INJECTION OF HAZARDOUS WASTE
EPA Number: EPA570985003
Source: NTIS
NTIS Number: PB86-203305

REPORT TO CONGRESS: MANAGEMENT OF HAZARDOUS WASTES FROM EDUCATIONAL INSTITUTIONS, EXECUTIVE SUMMARY
EPA Number: EPA530SW89040A
Source: NCEPI
NTIS Number: PB89-187629

REPORT TO CONGRESS: MINIMIZATION OF HAZARDOUS WASTE, OCTOBER 1986
EPA Number: EPA530SW86041
Source: NTIS-OSW
NTIS Number: PB87-114351

REPORT TO CONGRESS: MINIMIZATION OF HAZARDOUS WASTE, OCTOBER 1986
EPA Number: EPA530SW86041A
Source: NCEPI
NTIS Number: PB87-114351

ROUNDTABLES ON HAZARDOUS WASTE MINIMIZATION AND COMBUSTION: EXECUTIVE SUMMARIES
EPA Number: EPA530R94041
Source: NCEPI
NTIS Number: N/A

RULES FOR HAZARDOUS WASTE TANK SYSTEMS
EPA Number: EPA530SW88004
Source: NCEPI
NTIS Number: N/A

SAMPLERS AND SAMPLING PROCEDURES FOR HAZARDOUS WASTE STREAMS
EPA Number: EPA600280018
Source: NCEPI
NTIS Number: PB80-135353

SEMINAR ON REGIONAL CONSIDERATIONS FOR DENSE NONAQUEOUS PHASE LIQUIDS AT HAZARDOUS WASTE SITES: IMPLEMENTATION AND ENFORCEMENT ISSUES (PRESENTATION SLIDE HARDCOPY)
EPA Number: EPA600K93004
Source: NCEPI
NTIS Number: N/A

SEMINAR PUBLICATION: MEETING HAZARDOUS WASTE REQUIREMENTS FOR METAL FINISHERS
EPA Number: EPA625487018
Source: NCEPI
NTIS Number: N/A

SEMINAR PUBLICATION: OPERATIONAL PARAMETERS FOR HAZARDOUS WASTE COMBUSTION DEVICES
EPA Number: EPA625R93008
Source: NCEPI
NTIS Number: N/A

SEMINAR PUBLICATION: PERMITTING HAZARDOUS WASTE INCINERATORS; SEMINARS FOR HAZARDOUS WASTE INCINERATOR PERMIT WRITERS, INSPECTORS, AND OPERATORS
EPA Number: EPA625487017
Source: NCEPI
NTIS Number: N/A

SEMINAR PUBLICATION: REQUIREMENTS FOR HAZARDOUS WASTE LANDFILL DESIGN, CONSTRUCTION, AND CLOSURE
EPA Number: EPA625489022
Source: NCEPI
NTIS Number: PB90-179664

SEMINAR SERIES: BIOREMEDIATION OF HAZARDOUS WASTE SITES: PRACTICAL APPROACHES TO IMPLEMENTATION
EPA Number: EPA540F96500
Source: NCEPI
NTIS Number: N/A

SEMINARS: BIOREMEDIATION OF HAZARDOUS WASTE SITES: PRACTICAL APPROACHES TO IMPLEMENTATION
EPA Number: EPA625K96001
Source: NCEPI
NTIS Number: N/A

SETTING PRIORITIES FOR HAZARDOUS WASTE MINIMIZATION
EPA Number: EPA530R94015
Source: NCEPI
NTIS Number: N/A

SETTING PRIORITIES FOR HAZARDOUS WASTE MINIMIZATION: APPENDICES
EPA Number: EPA530R94015A
Source: NCEPI
NTIS Number: N/A

SOLVING THE HAZARDOUS WASTE PROBLEM: EPA'S RCRA PROGRAM
EPA Number: EPA530SW86037
Source: NCEPI
NTIS Number: N/A

STATEMENT BY CAROL BROWNER, EPA ADMINISTRATOR, ON SOURCE REDUCTION AND HAZARDOUS WASTE
EPA Number: EPA530F93011
Source: NCEPI
NTIS Number: N/A

STATUS REPORTS ON IN SITU REMEDIATION TECHNOLOGIES FOR GROUND WATER AND SOILS AT HAZARDOUS WASTE SITES: ALTERING CHEMICAL CONDITIONS
EPA Number: EPA542K94008
Source: NCEPI
NTIS Number: N/A

STRATEGY FOR HAZARDOUS WASTE MINIMIZATION AND COMBUSTION
EPA Number: EPA530R94044
Source: NCEPI
NTIS Number: N/A

STRATEGY UPDATE: A NEWSLETTER ON EPA'S HAZARDOUS WASTE MINIMIZATION AND COMBUSTION ACTIVITIES
EPA Number: EPA530N94005
Source: NCEPI
NTIS Number: N/A

STRATEGY UPDATE: A NEWSLETTER ON EPA'S HAZARDOUS WASTE MINIMIZATION AND COMBUSTION ACTIVITIES
EPA Number: EPA530N96004
Source: NCEPI
NTIS Number: N/A

STRATEGY UPDATE: A NEWSLETTER ON EPA'S HAZARDOUS WASTE MINIMIZATION AND COMBUSTION ACTIVITIES, JANUARY 1995
EPA Number: EPA530N95002
Source: NCEPI
NTIS Number: N/A

SURVEY OF HOUSEHOLD HAZARDOUS WASTES AND RELATED COLLECTION PROGRAMS
EPA Number: EPA530SW86038
Source: NTIS-OSW
NTIS Number: PB87-108072

SURVEY OF MATERIALS-HANDLING TECHNOLOGIES USED AT HAZARDOUS WASTE SITES
EPA Number: EPA540291010
Source: NCEPI
NTIS Number: PB91-921283

SURVEY OF MATERIALS-HANDLING TECHNOLOGIES USED AT HAZARDOUS WASTE SITES. PROJECT SUMMARY
EPA Number: EPA540S291010
Source: NTIS
NTIS Number: N/A

SYMPOSIUM ON BIOREMEDIATION OF HAZARDOUS WASTES: RESEARCH, DEVELOPMENT, AND FIELD EVALUATIONS, ABSTRACTS, THE RYE TOWN HILTON, RYE BROOK, NY, AUGUST 8-10, 1995
EPA Number: EPA600R95076
Source: NCEPI
NTIS Number: N/A

TECHNICAL GUIDANCE DOCUMENT: CONSTRUCTION QUALITY ASSURANCE FOR HAZARDOUS WASTE LAND DISPOSAL FACILITIES
EPA Number: EPA530SW86031
Source: NTIS-OSW
NTIS Number: PB87-132825

TECHNICAL GUIDANCE DOCUMENT: CONSTRUCTION QUALITY ASSURANCE FOR HAZARDOUS WASTE LAND DISPOSAL FACILITIES. PROJECT SUMMARY
EPA Number: EPA530SSW86031
Source: NCEPI
NTIS Number: N/A

TECHNICAL RESOURCE DOCUMENT: DESIGN, CONSTRUCTION, AND OPERATION OF HAZARDOUS AND NON-HAZARDOUS WASTE SURFACE IMPOUNDMENTS
EPA Number: EPA530SW91054A
Source: NCEPI
NTIS Number: PB93-157899

TECHNICAL RESOURCE DOCUMENT: DESIGN, CONSTRUCTION, AND OPERATION OF HAZARDOUS AND NON-HAZARDOUS WASTE SURFACE IMPOUNDMENTS
EPA Number: EPA530SW91054
Source: NCEPI
NTIS Number: PB91-204354

UNDERSTANDING THE HAZARDOUS WASTE RULES: A HANDBOOK FOR SMALL BUSINESSES, 1996 UPDATE
EPA Number: EPA530K95001
Source: NCEPI
NTIS Number: N/A

UNIFORM HAZARDOUS WASTE MANIFEST INSTRUCTIONS
EPA Number: EPA530SW90027S
Source: NCEPI
NTIS Number: N/A

UNITED STATES AND GERMAN BILATERAL AGREEMENT ON REMEDIATION OF HAZARDOUS WASTE SITES: INTERIM STATUS REPORT
EPA Number: EPA540R94500
Source: NCEPI
NTIS Number: PB94-164811

WASTE ANALYSIS AT FACILITIES THAT GENERATE, TREAT, STORE, AND DISPOSE OF HAZARDOUS WASTES; A GUIDANCE MANUAL
EPA Number: EPA530R94024
Source: NCEPI
NTIS Number: N/A

WASTE ANALYSIS GUIDANCE FOR FACILITIES WHICH BURN HAZARDOUS WASTE {DRAFT}
EPA Number: EPA530R94019
Source: NCEPI
NTIS Number: N/A

Health

ACID AEROSOLS ISSUE PAPER: HEALTH EFFECTS AND AEROMETRICS
EPA Number: EPA600888005F
Source: NCEPI
NTIS Number: PB91-125864

AIR QUALITY CRITERIA FOR OZONE AND RELATED PHOTOCHEMICAL OXIDANTS: CHAPTER 1. EXECUTIVE SUMMARY AND CHAPTER 9. INTEGRATIVE SUMMARY OF OZONE HEALTH EFFECTS {DRAFT}
EPA Number: EPA600AP93004D
Source: NCEPI
NTIS Number: PB94-173150

AIR QUALITY CRITERIA FOR PARTICULATE MATTER AND SULFUR OXIDES (1982): ASSESSMENT OF NEWLY AVAILABLE HEALTH EFFECTS INFORMATION, 2ND ADDENDUM
EPA Number: EPA600886020F
Source: NCEPI
NTIS Number: PB87-176574

AIR QUALITY CRITERIA FOR PARTICULATE MATTER AND SULFUR OXIDES(1982): ASSESSMENT OF NEWLY AVAILABLE HEALTH EFFECTS INFORMATION (LIST OF AUTHORS/ CONTRIBUTORS), 2ND ADDENDUM
EPA Number: EPA600886020A
Source: NCEPI
NTIS Number: PB86-221249

ANGLER ATTITUDES AND BEHAVIOR ASSOCIATED WITH OHIO RIVER HEALTH ADVISORIES
EPA Number: EPA820R93900
Source: NCEPI
NTIS Number: N/A

BIOMARKERS OF TOXIC POLLUTANTS IN HUMAN HEALTH
EPA Number: EPA600991048
Source: NCEPI
NTIS Number: N/A

CAR OWNERS: PROTECT THE ENVIRONMENT AND YOUR HEALTH, DON'T TAMPER WITH EMISSIONS CONTROLS!
EPA Number: EPA420F93004
Source: NVFEL
NTIS Number: N/A

CHEMICAL HAZARD EVALUATION FOR MANAGEMENT STRATEGIES: A METHOD FOR RANKING AND SCORING CHEMICALS BY POTENTIAL HUMAN HEALTH AND ENVIRONMENTAL IMPACTS
EPA Number: EPA600R94177
Source: NCEPI
NTIS Number: PB95-177366

COMMUNITY STRUCTURE AND PRESS COVERAGE OF HEALTH RISKS FROM ENVIRONMENTAL CONTAMINATION
EPA Number: EPA230R93900
Source: NCEPI
NTIS Number: N/A

COMMUNITY STRUCTURE AND PRESS COVERAGE OF HEALTH RISKS FROM ENVIRONMENTAL CONTAMINATION: ABSTRACT AND EXECUTIVE SUMMARY
EPA Number: EPA230R93900A
Source: NCEPI
NTIS Number: N/A

CONTROLLING BRAKE DUST TO PROTECT YOUR HEALTH... WHAT EVERY MECHANIC SHOULD KNOW
EPA Number: EPA745F93009
Source: TSCA
NTIS Number: N/A

DESIGN FOR THE ENVIRONMENT: WORKSHOP ON IDENTIFYING A FRAMEWORK FOR THE FUTURE OF HUMAN HEALTH AND ENVIRONMENTAL RISK AND RANKING: PROCEEDINGS DOCUMENT
EPA Number: EPA744S93001
Source: NCEPI
NTIS Number: N/A

DIOXIN RISK CHARACTERIZATION: VOLUME 3 OF THE EPA HEALTH ASSESSMENT DOCUMENT FOR 2,3,7,8-TETRACHLORODIBENZO-P-DIOXIN AND RELATED COMPOUNDS, 3.5"" DISK
EPA Number: EPA600BP92001CA
Source: NCEPI
NTIS Number: N/A

DISPOSAL TIPS FOR HOME HEALTH CARE {PATIENT FLYER}
EPA Number: EPA530F93027B
Source: NCEPI
NTIS Number: N/A

DISPOSAL TIPS FOR HOME HEALTH CARE {PROFESSIONAL BROCHURE}
EPA Number: EPA530F93027A
Source: NCEPI
NTIS Number: N/A

DRINKING WATER REGULATIONS AND HEALTH ADVISORIES, MAY 1995 {INCLUDE ERRATA SHEET}
EPA Number: EPA822R95001
Source: NCEPI
NTIS Number: N/A

DRINKING WATER REGULATIONS AND HEALTH ADVISORIES, NOVEMBER 1994
EPA Number: EPA822R94003
Source: NCEPI
NTIS Number: PB95-196762

ELECTRIC AND MAGNETIC FIELDS: AN EPA PERSPECTIVE ON RESEARCH NEEDS AND PRIORITIES FOR IMPROVING HEALTH RISK ASSESSMENT
EPA Number: EPA600991016F
Source: NCEPI
NTIS Number: N/A

ENVIRONMENTAL MONITORING AND ASSESSMENT PROGRAM: FOREST HEALTH MONITORING 1992 ACTIVITIES PLAN
EPA Number: EPA620R93002
Source: NCEPI
NTIS Number: PB94-114717

FACT SHEET: RESPIRATORY HEALTH EFFECTS OF PASSIVE SMOKING
EPA Number: EPA430F93004
Source: IAQINFO
NTIS Number: N/A

FACT SHEET: UV INDEX: HEALTH EFFECTS OF OVEREXPOSURE TO THE SUN
EPA Number: EPA430F95003
Source: NCEPI
NTIS Number: N/A

FEDERAL REGISTER: JULY 29, 1988, 40 CFR PART 350. TRADE SECRECY CLAIMS FOR EMERGENCY PLANNING AND COMMUNITY RIGHT-TO-KNOW INFORMATION; AND TRADE SECRET DISCLOSURES TO HEALTH ...
EPA Number: EPAOSWER-72988
Source: EPCRA
NTIS Number: N/A

FOREST HEALTH MONITORING-SOUTHEAST LOBLOLLY/SHORTLEAF PINE DEMOSTRATION INTERIM REPORT. PROJECT SUMMARY
EPA Number: EPA620SR94006
Source: NCEPI
NTIS Number: N/A

FOREST HEALTH MONITORING: 1991 GEORGIA INDICATOR EVALUATION AND FIELD STUDY
EPA Number: EPA620R94007
Source: NCEPI
NTIS Number: PB94-152394

FOREST HEALTH MONITORING: 1991 GEORGIA INDICATOR EVALUATION AND FIELD STUDY. PROJECT SUMMARY
EPA Number: EPA620SR94007
Source: NCEPI
NTIS Number: N/A

FOREST HEALTH MONITORING: 1992 ANNUAL STATISTICAL SUMMARY. PROECT SUMMARY
EPA Number: EPA620SR94010
Source: NCEPI
NTIS Number: N/A

FOREST HEALTH MONITORING: FIELD METHODS GUIDE
EPA Number: EPA620R94027
Source: NCEPI
NTIS Number: PB95-190419

FOREST HEALTH MONITORING: STATISTICAL SUMMARY, 1991
EPA Number: EPA620R94028
Source: NCEPI
NTIS Number: PB95-136172

FOREST HEALTH MONITORING: STATISTICAL SUMMARY, 1991. PROJECT SUMMARY
EPA Number: EPA620SR94028
Source: NCEPI
NTIS Number: N/A

GLOSSARY OF TERMS RELATED TO HEALTH, EXPOSURE, AND RISK ASSESSMENT
EPA Number: EPA450388016
Source: NCEPI
NTIS Number: PB89-184584

HEALTH AND ECOLOGICAL CRITERIA DIVISION: 1993 ANNUAL REPORT, NOVEMBER 1993
EPA Number: EPA822R93023
Source: NCEPI
NTIS Number: N/A

HEALTH AND ENVIRONMENT DIGEST, JANUARY/FEBRUARY 1992
EPA Number: EPAOSWER-HED
Source: EPCRA
NTIS Number: N/A

HEALTH AND SAFETY TRAINING FOR UNDERGROUND STORAGE TANK INSPECTORS: INSTRUCTOR'S GUIDE {UST #123}
EPA Number: EPA910B92001A
Source: NCEPI
NTIS Number: N/A

HEALTH AND SAFETY TRAINING FOR UNDERGROUND STORAGE TANK INSPECTORS: STUDENT'S GUIDE {UST #125}
EPA Number: EPA910B92001
Source: NCEPI
NTIS Number: N/A

HEALTH ASSESSMENT DOCUMENT AND ADDENDUM FOR DICHLOROMETHANE (METHYLENE CHLORIDE) PHARMACOKINETICS, MECHANISM OF ACTION, AND EPIDEMIOLOGY {UPDATE}
EPA Number: EPA600887030A
Source: NCEPI
NTIS Number: PB87-228565

HEALTH ASSESSMENT DOCUMENT FOR CADMIUM, 2ND REVIEW DRAFT
EPA Number: EPA600883025B
Source: NCEPI
NTIS Number: PB85-116150

HEALTH ASSESSMENT DOCUMENT FOR CARBON TETRACHLORIDE
EPA Number: EPA600882001F
Source: NCEPI
NTIS Number: PB85-124196

HEALTH ASSESSMENT DOCUMENT FOR CHLORINATED BENZENES, FINAL REPORT
EPA Number: EPA600884015F
Source: NCEPI
NTIS Number: PB85-150332

HEALTH ASSESSMENT DOCUMENT FOR DICHLOROMETHANE (METHYLENE CHLORIDE), FINAL REPORT, FEBRUARY 1985
EPA Number: EPA600882004F
Source: NCEPI
NTIS Number: PB85-191559

HEALTH ASSESSMENT DOCUMENT FOR HEXACHLOROCYCLOPENTADIENE, FINAL REPORT
EPA Number: EPA600884001F
Source: NCEPI
NTIS Number: PB85-124915

HEALTH ASSESSMENT DOCUMENT FOR HYDROGEN SULFIDE
EPA Number: EPA600886026F
Source: NCEPI
NTIS Number: N/A

HEALTH ASSESSMENT DOCUMENT FOR MANGANESE, FINAL REPORT
EPA Number: EPA600883013F
Source: NCEPI
NTIS Number: PB84-229954

HEALTH ASSESSMENT DOCUMENT FOR PHOSGENE
EPA Number: EPA600886022A
Source: NCEPI
NTIS Number: PB87-147039

HEALTH ASSESSMENT DOCUMENT FOR POLYCHLORINATED DIBENZO-P-DIOXINS
EPA Number: EPA600884014F
Source: NCEPI
NTIS Number: PB86-122546

HEALTH ASSESSMENT DOCUMENT FOR TETRACHLOROETHYLENE (PERCHLOROETHYLENE, PERC, PCE) UPDATES CARCINOGENICITY ASSESSMENT FOR TETRACHLOROETHYLENE, PERC, PCE PERCH. ADDENDUM
EPA Number: EPA600882005FA
Source: NCEPI
NTIS Number: PB86-174489

HEALTH ASSESSMENT DOCUMENT FOR TRICHLOROETHYLENE: UPDATED CARCINOGENICITY ASSESSMENT FOR TRICHLOROETHYLENE: EXTERNAL REVIEW DRAFT. ADDENDUM
EPA Number: EPA600882006FA
Source: NCEPI
NTIS Number: PB87-228045

HEALTH ASSESSMENT FOR 2,3,7,8 TETRACHLORODIBENZO-P-DIOXIN (TCDD) AND RELATED COMPOUNDS: CHAPTER 1. DISPOSITION AND PHARMACOKINETICS, REVIEW DRAFT
EPA Number: EPA600AP92001A
Source: NCEPI
NTIS Number: PB93-222651

HEALTH ASSESSMENT FOR 2,3,7,8 TETRACHLORODIBENZO-P-DIOXIN (TCDD) AND RELATED COMPOUNDS: CHAPTER 2. MECHANISMS OF TOXIC ACTIONS, REVIEW DRAFT
EPA Number: EPA600AP92001B
Source: NCEPI
NTIS Number: PB93-222669

HEALTH ASSESSMENT FOR 2,3,7,8 TETRACHLORODIBENZO-P-DIOXIN (TCDD) AND RELATED COMPOUNDS: CHAPTER 3. ACUTE, SUBCHRONIC, AND CHRONIC TOXICITY, REVIEW DRAFT
EPA Number: EPA600AP92001C
Source: NCEPI
NTIS Number: PB93-222677

HEALTH ASSESSMENT FOR 2,3,7,8 TETRACHLORODIBENZO-P-DIOXIN (TCDD) AND RELATED COMPOUNDS: CHAPTER 5. REPRODUCTIVE AND DEVELOPMENTAL TOXICITY, REVIEW DRAFT
EPA Number: EPA600AP92001E
Source: NCEPI
NTIS Number: PB93-222693

HEALTH ASSESSMENT FOR 2,3,7,8 TETRACHLORODIBENZO-P-DIOXIN (TCDD) AND RELATED COMPOUNDS: CHAPTER 6. CARCINOGENICITY OF TCDD IN ANIMALS, REVIEW DRAFT
EPA Number: EPA600AP92001F
Source: NCEPI
NTIS Number: PB93-222701

HEALTH ASSESSMENT FOR 2,3,7,8 TETRACHLORODIBENZO-P-DIOXIN (TCDD) AND RELATED COMPOUNDS: CHAPTER 7. EPIDEMIOLOGY/HUMAN DATA, REVIEW DRAFT
EPA Number: EPA600AP92001G
Source: NCEPI
NTIS Number: PB93-222719

HEALTH ASSESSMENT FOR 2,3,7,8 TETRACHLORODIBZO-P-DIOXIN (TCDD) AND RELATED COMPOUNDS, CHAPTER 4: IMMUNOTOXIC EFFECTS, REVIEW DRAFT
EPA Number: EPA600AP92001D
Source: NCEPI
NTIS Number: PB93-222685

HEALTH CONSEQUENCES OF SULFUR OXIDES: A REPORT FROM CHESS, 1970-1971, MAY 1974. ADDENDUM
EPA Number: EPA600180021
Source: NCEPI
NTIS Number: PB80-181944

HEALTH EFFECTS ASSESSMENT DOCUMENTS. PROJECT SUMMARY
EPA Number: EPA540S186059
Source: NTIS
NTIS Number: N/A

HEALTH EFFECTS ASSESSMENT DOCUMENTS. PROJECT SUMMARY
EPA Number: EPA600S891041
Source: NTIS
NTIS Number: N/A

HEALTH EFFECTS ASSESSMENT SUMMARY TABLES FY 1994: SUPPLEMENT NUMBER 1
EPA Number: EPA540R94059
Source: NTIS
NTIS Number: PB94-921101

HEALTH EFFECTS ASSESSMENT SUMMARY TABLES FY 1994: SUPPLEMENT NUMBER 2
EPA Number: EPA540R94114
Source: NTIS
NTIS Number: PB94-921102

HEALTH EFFECTS CRITERIA FOR FRESH RECREATIONAL WATER
EPA Number: EPA600184004
Source: NCEPI
NTIS Number: PB85-150878

HEALTH EFFECTS QUALITY CRITERIA FOR MARINE RECREATIONAL WATERS
EPA Number: EPA600180031
Source: NCEPI
NTIS Number: PB83-259994

HEALTH ISSUE ASSESSMENT: SUMMARY REVIEW OF HEALTH EFFECTS ASSOCIATED WITH MERCURIC CHLORIDE
EPA Number: EPA600R92199
Source: NCEPI
NTIS Number: PB95-201745

HEALTHY LAWN, HEALTHY ENVIRONMENT: CARING FOR YOUR LAWN IN AN ENVIRONMENTALLY FRIENDLY WAY
EPA Number: EPA700K92005
Source: NCEPI
NTIS Number: PB92-233899

INDOOR AIR POLLUTION: AN INTRODUCTION FOR HEALTH PROFESSIONALS
EPA Number: EPA402R94007
Source: IAQINFO
NTIS Number: N/A

INORGANIC ARSENIC NESHAPS: RESPONSE TO PUBLIC COMMENTS ON HEALTH RISK ASSESSMENT AND RISK MANAGEMENT
EPA Number: EPA450585001
Source: NCEPI
NTIS Number: PB86-246295

IONIZING RADIATION SERIES NO. 2: HEALTH EFFECTS FROM EXPOSURE TO IONIZING RADIATION
EPA Number: EPA402F91100
Source: PIC
NTIS Number: N/A

LEAKING UNDERGROUND STORAGE TANKS AND HEALTH: UNDERSTANDING HEALTH RISKS FROM PETROLEUM CONTAMINATION {UST #09}
EPA Number: EPA530UST91018
Source: NCEPI
NTIS Number: PB92-184969

MERCURY STUDY REPORT TO CONGRESS, VOLUME 6: CHARACTERIZATION OF HUMAN HEALTH AND WILDLIFE RISKS FROM ANTHROPOGENIC MERCURY MISSIONS IN THE US (SAB REVIEW DRAFT)
EPA Number: EPA452R96001F
Source: NTIS
NTIS Number: PB96-184676

MUNICIPAL WASTEWATER DISINFECTION: PROTECTING AQUATIC LIFE AND HUMAN HEALTH FROM THE IMPACTS OF CHLORINATION
EPA Number: EPA832F91001
Source: NCEPI
NTIS Number: N/A

NATIONAL SURVEY OF PESTICIDES IN DRINKING WATER WELLS: HEALTH ADVISORY SUMMARIES
EPA Number: EPA570990NPS24
Source: NCEPI
NTIS Number: N/A

PHYSICIANS GUIDE TO RADON: GENERAL INFORMATION ON RADON HEALTH RISKS, AND TARGETED SPECIFICALLY AT PHYSICIANS (CURRENTLY UNDER REVISION)
EPA Number: EPA402K93008
Source: PIC
NTIS Number: N/A

PROVIDING INFORMATION TO DECISION MAKERS TO PROTECT HUMAN HEALTH AND THE ENVIRONMENT: INFORMATION RESOURCES MANAGEMENT STRATEGIC PLAN
EPA Number: EPA220B95002
Source: PIC
NTIS Number: N/A

PUBLIC HEALTH ACTION AGENDA FOR THE GULF OF MEXICO: FRAMEWORK FOR ACTION
EPA Number: EPA800K93001
Source: NCEPI
NTIS Number: PB93-223428

PUBLIC HEALTH, OCCUPATIONAL SAFETY, AND ENVIRONMENTAL CONCERNS IN MUNICIPAL SOLID WASTE RECYCLING OPERATIONS
EPA Number: EPA600R93122
Source: NCEPI
NTIS Number: PB94-189453

REDUCING RISK: REPORT OF THE HUMAN HEALTH SUBCOMMITTEE, RELATIVE RISK REDUCTION PROJECT, APPENDIX B
EPA Number: EPASAB-EC-90021B
Source: NCEPI
NTIS Number: N/A

RESEARCH TO IMPROVE HEALTH RISK ASSESSMENTS (RIHRA) PROGRAM
EPA Number: EPA600990038
Source: NCEPI
NTIS Number: N/A

RESPIRATORY HEALTH EFFECTS OF PASSIVE SMOKING: LUNG CANCER AND OTHER DISORDERS
EPA Number: EPA600690006F
Source: NCEPI
NTIS Number: PB93-134419

REVISED EVALUATION OF HEALTH EFFECTS ASSOCIATED WITH CARBON MONOXIDE EXPOSURE: AN ADDENDUM TO THE 1979 EPA AIR QUALITY CRITERIA DOCUMENT FOR CARBON MONOXIDE
EPA Number: EPA600883033F
Source: NCEPI
NTIS Number: PB85-103471

RISK ASSESSMENT GUIDANCE FOR SUPERFUND: VOLUME 1: HUMAN HEALTH EVALUATION MANUAL: PART B, DEVELOPMENT OF RISK-BASED PRELIMINARY REMEDIATION GOALS
EPA Number: EPA540R92003
Source: NTIS
NTIS Number: PB92-963333

RISK RANKING PROJECT: REGION 2, COMPARATIVE RISK RANKING OF THE HEALTH, ECOLOGICAL, AND WELFARE EFFECTS OF TWENTY-SEVEN ENVIRONMENTAL PROBLEM AREAS, OVERVIEW REPORT
EPA Number: EPA212-1001
Source: NCEPI
NTIS Number: N/A

SAFE DRINKING WATER: HEALTH/SAFETY REQUIREMENTS AND RESULTING COSTS
EPA Number: EPA810K94001
Source: NCEPI
NTIS Number: N/A

SETTING THE RECORD STRAIGHT: SECONDHAND SMOKE IS A PREVENTABLE HEALTH RISK
EPA Number: EPA402F94005
Source: IAQINFO
NTIS Number: N/A

SUMMARY OF SELECTED NEW INFORMATION ON EFFECTS OF OZONE ON HEALTH AND VEGETATION: SUPPLEMENT TO 1986 AIR QUALITY CRITERIA FOR OZONE AND OTHER PHOTOCHEMICAL OXIDANTS
EPA Number: EPA600888105F
Source: NCEPI
NTIS Number: PB92-235670

SUMMARY REVIEW OF HEALTH EFFECTS ASSOCIATED WITH HYDROGEN FLUORIDE AND RELATED COMPOUNDS: HEALTH ISSUE ASSESSMENT
EPA Number: EPA600889002F
Source: NCEPI
NTIS Number: PB89-220495

SUMMARY REVIEW OF THE HEALTH EFFECTS ASSOCIATED WITH COPPER: HEALTH ISSUE ASSESSMENT
EPA Number: EPA600887001
Source: NCEPI
NTIS Number: PB87-137733

SUMMARY REVIEW OF THE HEALTH EFFECTS ASSOCIATED WITH PHENOL: HEALTH ISSUE ASSESSMENT
EPA Number: EPA600886003F
Source: NCEPI
NTIS Number: PB86-178076

SUPERFUND EMERGENCY RESPONSE PROGRAM: OVER A DECADE OF PROTECTING HUMAN HEALTH AND THE ENVIRONMENT
EPA Number: EPA540F94041
Source: NTIS
NTIS Number: N/A

SUPPLEMENT TO THE 2ND ADDENDUM (1986) TO AIR QUALITY CRITERIA FOR PARTICULATE MATTER AND SULFUR OXIDES (1982): ASSESSMENT OF NEW FINDINGS ON SULFUR DIOXIDE ACUTE EXPOSURE HEALTH EFFECTS...
EPA Number: EPA600FP93002
Source: NCEPI
NTIS Number: N/A

UNDERSTANDING ENVIRONMENTAL HEALTH RISKS AND REDUCING EXPOSURE: HIGHLIGHTS OF A CITIZEN'S GUIDE
EPA Number: EPA230990082
Source: NCEPI
NTIS Number: N/A

UPDATED MUTAGENICITY AND CARCINOGENICITY ASSESSMENT OF CADMIUM: ADDENDUM TO THE HEALTH ASSESSMENT DOCUMENT FOR CADMIUM (MAY 1981)
EPA Number: EPA600883025F
Source: NCEPI
NTIS Number: PB85-243533

US ENVIRONMENTAL PROTECTION AGENCY: SARA TITLE I SECTION 126: HEALTH AND SAFETY AUDIT GUIDELINES
EPA Number: EPA540G89010
Source: NTIS
NTIS Number: PB90-204157

WATER AND WASTEWATER MANAGER'S GUIDE FOR STAYING FINANCIALLY HEALTHY
EPA Number: EPA430989004
Source: NCEPI
NTIS Number: N/A

Hotline(s)

EPA CUSTOMER SERVICE PLAN: CUSTOMER SERVICE HOTLINE, SOLID WASTE AND EMERGENCY RESPONSE
EPA Number: EPA100F94006
Source: NCEPI
NTIS Number: N/A

FACT SHEET: ICR FACT SHEETS AND HOTLINES
EPA Number: EPA814F96004
Source: NCEPI
NTIS Number: N/A

FACT SHEET: SAFE DRINKING WATER HOTLINE
EPA Number: EPA812F93001
Source: NCEPI
NTIS Number: N/A

GUIDE TO EPA HOTLINES, CLEARINGHOUSES, LIBRARIES, AND DOCKETS
EPA Number: EPA20K-1007
Source: NCEPI
NTIS Number: N/A

INDEX TO THE MONTHLY HOTLINE REPORT QUESTIONS, JUNE 1982 TO DECEMBER 1994
EPA Number: EPA530R95004
Source: NCEPI
NTIS Number: PB95-179396

INSIDE THE HOTLINE: A COMPILATION OF 1991 MONTHLY HOTLINE REPORTS
EPA Number: EPA530SW91093N
Source: NCEPI
NTIS Number: PB92-131390

INSIDE THE HOTLINE: A COMPILATION OF 1992 MONTHLY HOTLINE REPORTS
EPA Number: EPA530R92014M
Source: NCEPI
NTIS Number: PB93-159572

INSIDE THE HOTLINE: A COMPILATION OF 1993 MONTHLY HOTLINE REPORTS, MARCH 1994
EPA Number: EPA530R93004M
Source: NCEPI
NTIS Number: PB94-127966

INSIDE THE HOTLINE: A COMPILATION OF 1994 MONTHLY HOTLINE REPORTS
EPA Number: EPA530R94005M
Source: NCEPI
NTIS Number: PB95-179388

INSIDE THE HOTLINE: A COMPILATION OF 1995 MONTHLY HOTLINE REPORTS
EPA Number: EPA530R95002M
Source: NCEPI
NTIS Number: N/A

INSIDE THE HOTLINE: A COMPILATION OF 1996 MONTHLY HOTLINE REPORTS
EPA Number: EPA530R96002M
Source: NTIS-OSW
NTIS Number: N/A

MONTHLY HOTLINE REPORT: RCRA/UST, SUPERFUND, AND EPCRA, FEBRUARY 1995
EPA Number: EPA530R95002B
Source: NTIS-OSW
NTIS Number: PB95-922402

MONTHLY HOTLINE REPORT: RCRA/UST, SUPERFUND, AND EPCRA, JANUARY 1995
EPA Number: EPA530R95002A
Source: NTIS-OSW
NTIS Number: PB95-922401

MONTHLY HOTLINE REPORT: RCRA/UST, SUPERFUND, AND EPCRA, MARCH 1995
EPA Number: EPA530R95002C
Source: NTIS-OSW
NTIS Number: PB95-922403

RCRA HOTLINE TRAINING MODULE: BOILERS AND INDUSTRIAL FURNACES
EPA Number: EPA530R95061
Source: NTIS-OSW
NTIS Number: PB96-780291

RCRA HOTLINE TRAINING MODULE: CLOSURE/ POST-CLOSURE
EPA Number: EPA530R95064
Source: NTIS-OSW
NTIS Number: PB96-780325

RCRA HOTLINE TRAINING MODULE: CONTAINERS
EPA Number: EPA530R95054
Source: NTIS-OSW
NTIS Number: PB96-780226

RCRA HOTLINE TRAINING MODULE: CONTAINMENT BUILDINGS
EPA Number: EPA530R95057
Source: NTIS-OSW
NTIS Number: PB96-780259

RCRA HOTLINE TRAINING MODULE: CORRECTIVE ACTION
EPA Number: EPA530R95066
Source: NTIS-OSW
NTIS Number: PB96-780341

RCRA HOTLINE TRAINING MODULE: DEFINITION OF SOLID WASTE AND HAZARDOUS WASTE RECYCLING
EPA Number: EPA530R95048
Source: NTIS-OSW
NTIS Number: PB96-780168

RCRA HOTLINE TRAINING MODULE: DRIP PADS
EPA Number: EPA530R95056
Source: NTIS-OSW
NTIS Number: PB96-780242

RCRA HOTLINE TRAINING MODULE: FINANCIAL ASSURANCE
EPA Number: EPA530R95063
Source: NTIS-OSW
NTIS Number: PB96-780317

RCRA HOTLINE TRAINING MODULE: GENERATORS
EPA Number: EPA530R95049
Source: NTIS-OSW
NTIS Number: PB96-780176

RCRA HOTLINE TRAINING MODULE: GROUNDWATER MONITORING
EPA Number: EPA530R95065
Source: NTIS-OSW
NTIS Number: PB96-780333

RCRA HOTLINE TRAINING MODULE: HAZARDOUS WASTE IDENTIFICATION
EPA Number: EPA530R95046
Source: NTIS-OSW
NTIS Number: PB96-780143

RCRA HOTLINE TRAINING MODULE: INCINERATORS
EPA Number: EPA530R95060
Source: NTIS-OSW
NTIS Number: PB96-780283

RCRA HOTLINE TRAINING MODULE: LAND DISPOSAL RESTRICTIONS
EPA Number: EPA530R95052
Source: NTIS-OSW
NTIS Number: PB96-780200

RCRA HOTLINE TRAINING MODULE: LAND DISPOSAL UNITS
EPA Number: EPA530R95058
Source: NTIS-OSW
NTIS Number: PB96-780267

RCRA HOTLINE TRAINING MODULE: MISCELLANEOUS AND OTHER UNITS
EPA Number: EPA530R95059
Source: NTIS-OSW
NTIS Number: PB96-780275

RCRA HOTLINE TRAINING MODULE: OTHER LAWS THAT INTERFACE WITH RCRA (TSCA, CAA, CWA, SDWA, CERCLA, ETC.)
EPA Number: EPA530R95075
Source: NTIS-OSW
NTIS Number: PB96-780432

RCRA HOTLINE TRAINING MODULE: PERMITS AND INTERIM STATUS
EPA Number: EPA530R95053
Source: NTIS-OSW
NTIS Number: PB96-780218

RCRA HOTLINE TRAINING MODULE: PETITIONS, DELISTINGS, AND VARIANCES
EPA Number: EPA530R95074
Source: NTIS-OSW
NTIS Number: PB96-780424

RCRA HOTLINE TRAINING MODULE: RCRA AIR EMISSIONS STANDARDS
EPA Number: EPA530R95067
Source: NTIS-OSW
NTIS Number: PB96-780358

RCRA HOTLINE TRAINING MODULE: RCRA ENFORCEMENT AND COMPLIANCE
EPA Number: EPA530R95071
Source: NTIS-OSW
NTIS Number: PB96-780390

RCRA HOTLINE TRAINING MODULE: RCRA STATUTORY OVERVIEW
EPA Number: EPA530R95072
Source: NTIS-OSW
NTIS Number: PB96-780408

RCRA HOTLINE TRAINING MODULE: RCRA SUBTITLE D: MUNICIPAL SOLID WASTE DISPOSAL FACILITY CRITERIA
EPA Number: EPA530R95069
Source: NTIS-OSW
NTIS Number: PB96-780374

RCRA HOTLINE TRAINING MODULE: SOLID WASTE PROGRAMS
EPA Number: EPA530R95070
Source: NTIS-OSW
NTIS Number: PB96-780382

RCRA HOTLINE TRAINING MODULE: STATE PROGRAMS
EPA Number: EPA530R95068
Source: NTIS-OSW
NTIS Number: PB96-780366

RCRA HOTLINE TRAINING MODULE: STRATEGY FOR HAZARDOUS WASTE MINIMIZATION AND COMBUSTION
EPA Number: EPA530R95073
Source: NTIS-OSW
NTIS Number: PB96-780416

RCRA HOTLINE TRAINING MODULE: TANKS
EPA Number: EPA530R95055
Source: NTIS-OSW
NTIS Number: PB96-780234

RCRA HOTLINE TRAINING MODULE: TRANSPORTERS
EPA Number: EPA530R95050
Source: NTIS-OSW
NTIS Number: PB96-780184

RCRA HOTLINE TRAINING MODULE: TREATMENT, STORAGE, AND DISPOSAL FACILITIES
EPA Number: EPA530R95051
Source: NTIS-OSW
NTIS Number: PB96-780192

RCRA HOTLINE TRAINING MODULE: USED OIL
EPA Number: EPA530R95062
Source: NTIS-OSW
NTIS Number: PB96-780309

RCRA HOTLINE TRAINING MODULES (COMPLETE SET)
EPA Number: EPA530R95045
Source: NTIS-OSW
NTIS Number: PB96-780135

RCRA, SUPERFUND AND EPCRA HOTLINE, APRIL 1996
EPA Number: EPA530F96025
Source: NCEPI
NTIS Number: N/A

RCRA/UST, SUPERFUND AND EPCRA MONTHLY HOTLINE REPORT (COMPLETE SET)
EPA Number: EPA530R95002
Source: NTIS-OSW
NTIS Number: PB95-922400

RCRA/UST, SUPERFUND AND EPCRA MONTHLY HOTLINE REPORT, APRIL 1996
EPA Number: EPA530R96002D
Source: NTIS-OSW
NTIS Number: N/A

RCRA/UST, SUPERFUND AND EPCRA MONTHLY HOTLINE REPORT, AUGUST 1996
EPA Number: EPA530R96002H
Source: NTIS-OSW
NTIS Number: N/A

RCRA/UST, SUPERFUND AND EPCRA MONTHLY HOTLINE REPORT, DECEMBER 1996
EPA Number: EPA530R96002L
Source: NTIS-OSW
NTIS Number: N/A

RCRA/UST, SUPERFUND AND EPCRA MONTHLY HOTLINE REPORT, FEBRUARY 1996
EPA Number: EPA530R96002B
Source: NTIS-OSW
NTIS Number: N/A

RCRA/UST, SUPERFUND AND EPCRA MONTHLY HOTLINE REPORT, JANUARY 1996
EPA Number: EPA530R96002A
Source: NTIS
NTIS Number: N/A

RCRA/UST, SUPERFUND AND EPCRA MONTHLY HOTLINE REPORT, JULY 1996
EPA Number: EPA530R96002G
Source: NTIS-OSW
NTIS Number: N/A

RCRA/UST, SUPERFUND AND EPCRA MONTHLY HOTLINE REPORT, JUNE 1996
EPA Number: EPA530R96002F
Source: NTIS-OSW
NTIS Number: N/A

RCRA/UST, SUPERFUND AND EPCRA MONTHLY HOTLINE REPORT, MARCH 1996
EPA Number: EPA530R96002C
Source: NTIS-OSW
NTIS Number: N/A

RCRA/UST, SUPERFUND AND EPCRA MONTHLY HOTLINE REPORT, MAY 1996
EPA Number: EPA530R96002E
Source: NTIS-OSW
NTIS Number: N/A

RCRA/UST, SUPERFUND AND EPCRA MONTHLY HOTLINE REPORT, NOVEMBER 1996
EPA Number: EPA530R96002K
Source: NTIS-OSW
NTIS Number: N/A

RCRA/UST, SUPERFUND AND EPCRA MONTHLY HOTLINE REPORT, OCTOBER 1996
EPA Number: EPA530R96002J
Source: NTIS-OSW
NTIS Number: N/A

RCRA/UST, SUPERFUND AND EPCRA MONTHLY HOTLINE REPORT, SEPTEMBER 1996
EPA Number: EPA530R96002I
Source: NTIS-OSW
NTIS Number: N/A

RCRA/UST, SUPERFUND AND EPCRA MONTHLY HOTLINE REPORTS {COMPLETE SET}
EPA Number: EPA530R96002
Source: NTIS-OSW
NTIS Number: N/A

RCRA/UST, SUPERFUND, AND EPCRA MONTHLY HOTLINE REPORT, APRIL 1995
EPA Number: EPA530R95002D
Source: NTIS-OSW
NTIS Number: PB95-922404

RCRA/UST, SUPERFUND, AND EPCRA MONTHLY HOTLINE REPORT, MAY 1995
EPA Number: EPA530R95002E
Source: NTIS-OSW
NTIS Number: PB95-922405

SUPPLEMENTAL GUIDANCE FOR I/M PROGRAMS: HOT LINE SERVICES
EPA Number: EPA420B94002
Source: NVFEL
NTIS Number: N/A

Hydraulic

DEMONSTRATION BULLETIN: HYDRAULIC FRACTURING OF CONTAMINATED SOIL, RISK REDUCTION ENGINEERING LABORATORY AND THE UNIVERSITY OF CINCINNATI
EPA Number: EPA540MR93505
Source: NCEPI
NTIS Number: N/A

IN SITU REMEDIATION TECHNOLOGY STATUS REPORT: HYDRAULIC AND PNEUMATIC FRACTURING
EPA Number: EPA542K94005
Source: NCEPI
NTIS Number: PB95-252367

LABORATORY AND FIELD EVALUATION: EFFECT OF FREEZE-THAW ON THE HYDRAULIC CONDUCTIVITY OF BARRIER MATERIALS. PROJECT SUMMARY
EPA Number: EPA600SR95118
Source: NCEPI
NTIS Number: N/A

RELATIONSHIP OF LABORATORY AND FIELD DETERMINED HYDRAULIC CONDUCTIVITY IN COMPACTED CLAY LAYER
EPA Number: EPA600290025
Source: NCEPI
NTIS Number: PB90-257775

REVIEW AND ASSESSMENT OF FACTORS AFFECTING HYDRAULIC CONDUCTIVITY VALUES DETERMINED FROM SLUG TESTS
EPA Number: EPA600R93202
Source: NCEPI
NTIS Number: PB94-160686

TECHNOLOGY DEMONSTRATION SUMMARY: HYDRAULIC FRACTURING TECHNOLOGY
EPA Number: EPA540SR93505
Source: NCEPI
NTIS Number: N/A

TECHNOLOGY EVALUATION AND APPLICATIONS ANALYSIS REPORTS: UNIVERSITY OF CINCINNATI/RISK REDUCTION ENGINEERING LABORATORY: HYDRAULIC FRACTURING TECHNOLOGY
EPA Number: EPA540R93505
Source: NCEPI
NTIS Number: PB94-100161

Hydrocarbons

AMBIENT WATER QUALITY CRITERIA FOR POLYNUCLEAR AROMATIC HYDROCARBONS
EPA Number: EPA440580069
Source: NTIS
NTIS Number: PB81-117806

DEVELOPMENT AND EVALUATION OF MONITORING METHODS FOR POLYCYCLIC AROMATIC HYDROCARBONS IN HOUSE DUST AND TRACK-IN SOIL. PROJECT SUMMARY
EPA Number: EPA600SR94189
Source: NCEPI
NTIS Number: N/A

ENVIRONMENTAL RESEARCH BRIEF: BIODEGRADATION OF HALOGENATED HYDROCARBONS
EPA Number: EPA600M87012
Source: NCEPI
NTIS Number: N/A

EVALUATION OF EMISSION TEST METHODS FOR HALOGENATED HYDROCARBONS VOLUME 11 CH2 CL2 CH3 CCL3 CF2 CLCFCL2 AND CH2 BRCH2 BR
EPA Number: EPA600480003
Source: NCEPI
NTIS Number: PB80-145972

EVALUATION OF HVS3 SAMPLER FOR SAMPLING POLYCYCLIC AROMATIC HYDROCARBONS AND POLYCHLORINATED BIPHENYLS. PROJECT SUMMARY
EPA Number: EPA600SR94188
Source: NCEPI
NTIS Number: N/A

EXPOSURE AND RISK ASSESSMENT FOR BENZO{A}PYRENE AND OTHER POLYCYCLIC AROMATIC HYDROCARBONS, VOLUME 1: SUMMARY
EPA Number: EPA440485020A
Source: NTIS
NTIS Number: PB85-222552

EXPOSURE AND RISK ASSESSMENT FOR BENZO{A}PYRENE AND OTHER POLYCYCLIC AROMATIC HYDROCARBONS, VOLUME 2: NAPHTHALENE
EPA Number: EPA440485020B
Source: NTIS
NTIS Number: PB85-222560

EXPOSURE RISK ASSESSMENT FOR BENZO{A}PYRENE AND OTHER POLYCYCLIC AROMATIC HYDROCARBONS, VOLUME 3: ANTHRACENE, ACENAPHTHENE, FLUORANTHENE, FLUORENE, PHENANTHRENE AND PYRENE
EPA Number: EPA440485020C
Source: NTIS
NTIS Number: PB85-222578

FIELD TEST OF A GENERIC METHOD FOR HALOGENATED HYDROCARBONS: A VOST TEST AT A CHEMICAL MANUFACTURING FACILITY USING A MODIFIED VOST SAMPLING METHOD. PROJECT SUMMARY
EPA Number: EPA600SR94130
Source: NCEPI
NTIS Number: N/A

FIELD TEST OF A GENERIC METHOD FOR HALOGENATED HYDROCARBONS: A VOST TEST AT A CHEMICAL MANUFACTURING FACILITY. PROJECT SUMMARY
EPA Number: EPA600SR94113
Source: NCEPI
NTIS Number: N/A

PROVISIONAL GUIDANCE FOR QUANTITATIVE RISK ASSESSMENT OF POLYCYCLIC AROMATIC HYDROCARBONS
EPA Number: EPA600R93089
Source: NCEPI
NTIS Number: PB94-116571

REPORT OF EPA EFFORTS TO REPLACE FREON FOR THE DETERMINATION OF OIL AND GREASE AND TOTAL PETROLEUM HYDROCARBONS, PHASE II
EPA Number: EPA820R95003
Source: NCEPI
NTIS Number: PB95-227831

REVIEW OF CRITERIA FOR VAPOR-PHASE HYDROCARBONS
EPA Number: EPA600880045
Source: NCEPI
NTIS Number: N/A

Hydrologic

HYDROLOGIC EVALUATION OF LANDFILL PERFORMANCE {HELP} MODEL: {SET INCLUDES, A-USER'S GUIDE FOR VERSION 3 W/ DISKS, B-ENGINEERING DOCUMENTATION FOR VERSION 3, WRAPPED IN PLASTIC, INCLUDE LETTER}
EPA Number: EPA600R94168
Source: NCEPI
NTIS Number: N/A

HYDROLOGIC SIMULATION ON SOLID WASTE DISPOSAL SITES
EPA Number: EPAOSW000868
Source: NCEPI
NTIS Number: PB96-163332

HYDROLOGICAL SIMULATION PROGRAM: FORTRAN USER'S MANUAL FOR RELEASE 10
EPA Number: EPA600R93174
Source: NCEPI
NTIS Number: PB94-114865

IP3

HOW BEST TO PROMOTE INDUSTRIAL POLLUTION PREVENTION THROUGH THE EFFLUENT GUIDELINES PROCESS: RECOMMENDATIONS OF THE INDUSTRIAL POLLUTION PREVENTION PROJECT (IP3) FOCUS GROUP
EPA Number: EPA820R94002
Source: NCEPI
NTIS Number: PB94-187796

INDUSTRIAL POLLUTION PREVENTION PROJECT (IP3). SUMMARY REPORT
EPA Number: EPA820R95007
Source: NCEPI
NTIS Number: PB96-131842

INDUSTRIAL POLLUTION PREVENTION PROJECT (IP3): OVERVIEW
EPA Number: EPA820F93001
Source: NCEPI
NTIS Number: N/A

MERRIMACK PROJECT: A DEMONSTRATION PROJECT OF THE INDUSTRIAL POLLUTION PREVENTION PROJECT (IP3)
EPA Number: EPA820R95004
Source: NCEPI
NTIS Number: PB95-262655

MERRIMACK PROJECT: A REPORT BY EPA REGION 1 (NEW ENGLAND), A DEMONSTRATION PROJECT OF THE INDUSTRIAL POLLUTION PREVENTION PROJECT (IP3)
EPA Number: EPA820R95005
Source: NCEPI
NTIS Number: PB95-262648

Incineration

APPLICATION OF PULSE COMBUSTION TO INCINERATION OF LIQUID HAZARDOUS WASTE. PROJECT SUMMARY
EPA Number: EPA600SR94060
Source: NCEPI
NTIS Number: N/A

DEVELOPMENT OF RISK ASSESSMENT METHODOLOGY FOR MUNICIPAL SLUDGE INCINERATION
EPA Number: EPA600691004
Source: NCEPI
NTIS Number: PB91-228114

EMISSION FACTOR DOCUMENTATION FOR AP-42 SECTION 2.5, SEWAGE SLUDGE INCINERATION
EPA Number: EPA450490017
Source: NCEPI
NTIS Number: PB92-152834

ENGINEERING BULLETIN: MOBILE/ TRANSPORTABLE INCINERATION TREATMENT
EPA Number: EPA540290014
Source: NCEPI
NTIS Number: PB91-228023

EVALUATION OF OXYGEN-ENRICHED MSW/ SEWAGE SLUDGE CO-INCINERATION DEMONSTRATION PROGRAM
EPA Number: EPA600R94145
Source: NCEPI
NTIS Number: PB95-177184

EXPERIENCE IN INCINERATION APPLICABLE TO SUPERFUND SITE REMEDIATION
EPA Number: EPA625988008
Source: NCEPI
NTIS Number: N/A

EXPERIMENTAL INVESTIGATION OF PIC FORMATION DURING THE INCINERATION OF RECOVERED CFC-11. PROJECT SUMMARY
EPA Number: EPA600SR94163
Source: NCEPI
NTIS Number: N/A

HANDBOOK: GUIDANCE ON SETTING PERMIT CONDITIONS AND REPORTING TRIAL BURN RESULTS: VOLUME 2 OF THE HAZARDOUS WASTE INCINERATION GUIDANCE SERIES
EPA Number: EPA625689019
Source: NCEPI
NTIS Number: N/A

HANDBOOK: QUALITY ASSURANCE/QUALITY CONTROL (QA/QC) PROCEDURES FOR HAZARDOUS WASTE INCINERATION
EPA Number: EPA625689023
Source: NCEPI
NTIS Number: PB91-145979

HAZARDOUS WASTE INCINERATION MEASUREMENT GUIDANCE MANUAL: VOLUME 3 OF THE HAZARDOUS WASTE INCINERATION SERIES
EPA Number: EPA625689021
Source: NCEPI
NTIS Number: PB90-182759

HAZARDOUS WASTE INCINERATION: QUESTIONS AND ANSWERS
EPA Number: EPA530SW88018
Source: NCEPI
NTIS Number: N/A

INCINERATION OF LOW-LEVEL RADIOACTIVE AND MIXED WASTES: WASTE HANDLING AND OPERATIONAL ISSUES
EPA Number: EPA402R93012
Source: NCEPI
NTIS Number: PB93-216406

INCINERATION RESEARCH FACILITY
EPA Number: EPA600M89027
Source: NCEPI
NTIS Number: N/A

INSEA USER'S MANUAL ENVIRONMENTAL PERFORMANCE MODEL OF INCINERATION AT SEA OPERATIONS, FINAL
EPA Number: EPA556187001
Source: NCEPI
NTIS Number: PB93-206977

OPERATIONS AND RESEARCH AT THE U.S. EPA INCINERATION RESEARCH FACILITY: ANNUAL REPORT FOR FY89
EPA Number: EPA600990012
Source: NCEPI
NTIS Number: PB90-186339

OPERATIONS AND RESEARCH AT THE U.S. EPA INCINERATION RESEARCH FACILITY: ANNUAL REPORT FOR FY90
EPA Number: EPA600991010
Source: NCEPI
NTIS Number: PB91-182493

OPERATIONS AND RESEARCH AT THE U.S. EPA INCINERATION RESEARCH FACILITY: ANNUAL REPORT FOR FY93
EPA Number: EPA600R94091
Source: NCEPI
NTIS Number: PB94-197019

OPERATIONS AND RESEARCH AT THE U.S. EPA INCINERATION RESEARCH FACILITY: ANNUAL REPORT FOR FY94
EPA Number: EPA600R95071
Source: NCEPI
NTIS Number: PB95-249504

PILOT-SCALE INCINERATION TESTING OF FLUFF AND SOIL FROM THE M.W. MANUFACTURING SUPERFUND SITE. PROJECT SUMMARY
EPA Number: EPA540SR95527
Source: NCEPI
NTIS Number: N/A

PROCEEDINGS: INCINERATION AND TREATMENT OF HAZARDOUS WASTE, 10TH, FT. MITCHELL, KY, APRIL 3-5, 1984
EPA Number: EPA600984022
Source: NCEPI
NTIS Number: PB85-116291

RADIATION AND MIXED WASTE INCINERATION BACKGROUND INFORMATION DOCUMENT VOLUME 1: TECHNOLOGY
EPA Number: EPA520191010-1
Source: NCEPI
NTIS Number: PB91-222505

RADIATION AND MIXED WASTE INCINERATION BACKGROUND INFORMATION DOCUMENT VOLUME 2: RISK OF RADIATION EXPOSURE
EPA Number: EPA520191010-2
Source: NCEPI
NTIS Number: PB91-222513

SEMINAR PUBLICATION: MEDICAL AND INSTITUTIONAL WASTE INCINERATION: REGULATIONS, MANAGEMENT, TECHNOLOGY, EMISSIONS AND OPERATIONS
EPA Number: EPA625491030
Source: NCEPI
NTIS Number: N/A

SHIRCO INFRARED INCINERATION SYSTEM APPLICATIONS ANALYSIS REPORT
EPA Number: EPA540A589010
Source: NCEPI
NTIS Number: PB89-233423

SLUDGE INCINERATION: PROBLEMS AND REMEDIES
EPA Number: EPA832R86108
Source: NCEPI
NTIS Number: N/A

SUPERFUND ENGINEERING ISSUE: CONSIDERATIONS FOR EVALUATING THE IMPACT OF METAL PARTITIONING DURING THE INCINERATION OF CONTAMINATED SOILS FROM THE SUPERFUND SITES
EPA Number: EPA540S92014
Source: NCEPI
NTIS Number: PB93-121341

SUPERFUND ENGINEERING ISSUE: ISSUES AFFECTING THE APPLICABILITY AND SUCCESS OF REMEDIAL/REMOVAL INCINERATION PROJECT
EPA Number: EPA540291004
Source: NCEPI
NTIS Number: PB92-109081

TECHNOLOGY EVALUATION REPORT SITE PROGRAM DEMONSTRATION TEST: SHIRCO INFRARED INCINERATION SYSTEM PEAK OIL, BRANDON, FLORIDA, VOLUME 1
EPA Number: EPA540588002A
Source: NCEPI
NTIS Number: PB89-125991

TECHNOLOGY EVALUATION REPORT: SITE PROGRAM DEMONSTRATION TEST SHIRCO PILOT-SCALE INFRARED INCINERATION SYSTEM ROSE TOWNSHIP DEMODE ROAD SUPERFUND SITE, VOLUME 1
EPA Number: EPA540589007A
Source: NCEPI
NTIS Number: PB89-167902

UPPER-BOUND QUANTITATIVE CANCER RISK ESTIMATE FOR POPULATIONS ADJACENT TO SULFUR MUSTARD INCINERATION FACILITIES
EPA Number: EPA600891053
Source: NCEPI
NTIS Number: PB92-137207

Incinerator(s)

BEST DEMONSTRATED AVAILABLE TECHNOLOGY (BDAT) BACKGROUND DOCUMENTS FOR WASTES FOR WHICH WASTEWATER TREATMENT STANDARDS WERE DETERMINED BASED ON CONCENTRATIONS IN INCINERATOR SCRUBBER WATER: K015 ...
EPA Number: EPA530R95029
Source: NTIS-OSW
NTIS Number: PB95-230892

CONTINUOUS EMISSION MONITORING GUIDANCE FOR PART 503 SEWAGE SLUDGE INCINERATORS
EPA Number: EPA833B94003
Source: NCEPI
NTIS Number: N/A

ENVIRONMENTAL FACT SHEET: AMENDMENT TO REQUIREMENTS FOR HAZARDOUS WASTE INCINERATOR PERMITS
EPA Number: EPA530SW89004
Source: NCEPI
NTIS Number: N/A

ENVIRONMENTAL FACT SHEET: TIGHTER CONTROL PROPOSED FOR HAZARDOUS WASTE INCINERATOR
EPA Number: EPA530SW90015
Source: NCEPI
NTIS Number: N/A

FACT SHEET: COMMERCIAL HAZARDOUS WASTE INCINERATORS {AS OF NOVEMBER 1, 1994}
EPA Number: EPA530F94038
Source: NCEPI
NTIS Number: N/A

FACT SHEET: HAZARDOUS WASTE INCINERATORS {AS OF NOVEMBER 1, 1994}
EPA Number: EPA530F94029
Source: NCEPI
NTIS Number: N/A

FEDERAL REGISTER: APRIL 27, 1990, PART 2. 40 CFR PARTS 260, 261, 264, AND 270. STANDARDS FOR OWNERS AND OPERATORS OF HAZARDOUS WASTES INCINERATORS AND BURNING OF HAZARDOUS WASTES IN ...
EPA Number: EPAOSWFR90007
Source: NCEPI
NTIS Number: N/A

FEDERAL REGISTER: JANUARY 23, 1981, PART 4. INCINERATOR STANDARDS FOR OWNERS AND OPERATORS OF HAZARDOUS WASTE MANAGEMENT FACILITIES; INTERIM FINAL RULE AND PROPOSED RULE
EPA Number: EPAOSWFR81027
Source: NCEPI
NTIS Number: N/A

GUIDANCE DOCUMENT FOR TESTING AND PERMITTING SEWAGE INCINERATORS, REVISED DRAFT FINAL REPORT
EPA Number: EPA833B94006
Source: NCEPI
NTIS Number: N/A

HAZARDOUS WASTE INCINERATORS, JULY 1, 1993
EPA Number: EPA530F93016
Source: NCEPI
NTIS Number: N/A

HOSPITAL WASTE INCINERATOR FIELD INSPECTION AND SOURCE EVALUATION MANUAL
EPA Number: EPA340189010
Source: NCEPI
NTIS Number: PB90-216797

LOCATING AND ESTIMATING AIR TOXIC EMISSIONS FROM SOURCES OF MEDICAL WASTE INCINERATORS
EPA Number: EPA454R93053
Source: NCEPI
NTIS Number: PB94-145273

LOCATING AND ESTIMATING AIR TOXICS EMISSIONS FROM SEWAGE SLUDGE INCINERATORS
EPA Number: EPA450290009
Source: NCEPI
NTIS Number: PB90-226614

MEDICAL WASTE INCINERATORS: BACKGROUND INFORMATION FOR PROPOSED STANDARDS AND GUIDELINES; ANALYSIS OF ECONOMIC IMPACTS FOR EXISTING SOURCES
EPA Number: EPA453R94048A
Source: NTIS
NTIS Number: PB95-190740

MEDICAL WASTE INCINERATORS: BACKGROUND INFORMATION FOR PROPOSED STANDARDS AND GUIDELINES; ANALYSIS OF ECONOMIC IMPACTS FOR NEW SOURCES
EPA Number: EPA453R94047A
Source: NTIS
NTIS Number: PB95-190732

MEDICAL WASTE INCINERATORS: BACKGROUND INFORMATION FOR PROPOSED STANDARDS AND GUIDELINES; CONTROL TECHNOLOGY PERFORMANCE REPORT FOR NEW AND EXISTING FACILITIES
EPA Number: EPA453R94044A
Source: NTIS
NTIS Number: PB95-190724

MEDICAL WASTE INCINERATORS: BACKGROUND INFORMATION FOR PROPOSED STANDARDS AND GUIDELINES; ENVIRONMENTAL IMPACTS REPORT FOR NEW AND EXISTING FACILITIES
EPA Number: EPA453R94046A
Source: NTIS
NTIS Number: PB95-189619

MEDICAL WASTE INCINERATORS: BACKGROUND INFORMATION FOR PROPOSED STANDARDS AND GUIDELINES; INDUSTRY PROFILE REPORT FOR NEW AND EXISTING FACILITIES
EPA Number: EPA453R94042A
Source: NTIS
NTIS Number: PB95-190757

MEDICAL WASTE INCINERATORS: BACKGROUND INFORMATION FOR PROPOSED STANDARDS AND GUIDELINES; MODEL PLANT DESCRIPTION AND COST REPORT FOR NEW AND EXISTING FACILITIES
EPA Number: EPA453R94045A
Source: NTIS
NTIS Number: PB95-190807

MEDICAL WASTE INCINERATORS: BACKGROUND INFORMATION FOR PROPOSED STANDARDS AND GUIDELINES; PROCESS DESCRIPTION REPORT FOR NEW AND EXISTING FACILITIES
EPA Number: EPA453R94043A
Source: NTIS
NTIS Number: PB95-193116

MEDICAL WASTE INCINERATORS: BACKGROUND INFORMATION FOR PROPOSED STANDARDS AND GUIDELINES; REGULATORY IMPACT ANALYSIS FOR NEW AND EXISTING FACILITIES
EPA Number: EPA453R94063A
Source: NTIS
NTIS Number: PB95-195966

NATIONAL DIOXIN STUDY TIER 4 COMBUSTION SOURCES, FINAL TEST REPORT, SITE 1, SEWAGE SLUDGE INCINERATOR SSI-A
EPA Number: EPA450484014J
Source: NCEPI
NTIS Number: PB87-233250

NATIONAL DIOXIN STUDY TIER 4 COMBUSTION SOURCES,FINAL TEST REPORT, SITE 12, SEWAGE SLUDGE INCINERATOR SSI-C
EPA Number: EPA450484014U
Source: NCEPI
NTIS Number: PB88-101209

NATIONAL DIOXIN STUDY TIER 4 COMBUSTION SOURCES: FINAL TEST REPORT, SITE 3, SEWAGE SLUDGE INCINERATOR SSI - B
EPA Number: EPA450484014L
Source: NCEPI
NTIS Number: PB87-233276

OPERATION AND MAINTENANCE OF HOSPITAL MEDICAL WASTE INCINERATORS
EPA Number: EPA625689024
Source: NCEPI
NTIS Number: N/A

PERMITTING HAZARDOUS WASTE INCINERATORS
EPA Number: EPA530SW88024
Source: NCEPI
NTIS Number: N/A

RCRA HOTLINE TRAINING MODULE: INCINERATORS
EPA Number: EPA530R95060
Source: NTIS-OSW
NTIS Number: PB96-780283

REPORT ON THE TECHNICAL WORKSHOP ON WTI INCINERATOR RISK ISSUES
EPA Number: EPA630R94001
Source: NCEPI
NTIS Number: PB94-196896

REPORT ON THE US EPA TECHNICAL WORKSHOP ON WTI INCINERATOR RISK ASSESSMENT ISSUES
EPA Number: EPA630R96001
Source: NCEPI
NTIS Number: N/A

REVIEW OF STANDARDS OF PERFORMANCE FOR NEW STATIONARY SOURCES: INCINERATORS
EPA Number: EPA450379009
Source: NCEPI
NTIS Number: PB80-124787

SEMINAR PUBLICATION: PERMITTING HAZARDOUS WASTE INCINERATORS; SEMINARS FOR HAZARDOUS WASTE INCINERATOR PERMIT WRITERS, INSPECTORS, AND OPERATORS
EPA Number: EPA625487017
Source: NCEPI
NTIS Number: N/A

STANDARDS OF PERFORMANCE FOR SEWAGE SEWAGE SLUDGE INCINERATORS, 2ND REVIEW
EPA Number: EPA450384010
Source: NCEPI
NTIS Number: PB85-205144

Indian

COMBINED SEWER OVERFLOW TREATMENT BY SCREENING AND TERMINAL PONDING FT. WAYNE, INDIANA
EPA Number: EPA600279085
Source: NCEPI
NTIS Number: PB80-119399

ENVIRONMENTAL FACT SHEET: 1998 FINANCIAL RESPONSIBILITY COMPLIANCE DEADLINE FOR INDIAN TRIBES THAT OWN UNDERGROUND STORAGE TANKS ON INDIAN LANDS, FINAL RULE {UST #127}
EPA Number: EPA510F94001
Source: NCEPI
NTIS Number: N/A

ENVIRONMENTAL FACT SHEET: AGENCY PROPOSES TO AUTHORIZE HAZARDOUS WASTE MANAGEMENT TO INDIAN TRIBES
EPA Number: EPA530F96033
Source: NCEPI
NTIS Number: N/A

ENVIRONMENTAL RISK IN INDIAN COUNTRY
EPA Number: EPA171R92014
Source: OEE
NTIS Number: N/A

EVERYTHING YOU WANTED TO KNOW ABOUT ENVIRONMENTAL REGULATIONS BUT WERE AFRAID TO ASK: A GUIDE FOR INDIAN NATIONS
EPA Number: EPA907R95002
Source: REGION7WWPD
NTIS Number: N/A

FEDERAL REGISTER: DECEMBER 12, 1991, PART 3. 40 CFR PART 131. AMENDMENTS TO THE WATER QUALITY STANDARDS REGULATION THAT PERTAIN TO STANDARDS ON INDIAN RESERVATIONS; FINAL RULE
EPA Number: EPA823Z91100
Source: NCEPI
NTIS Number: N/A

GUIDANCE ON WATER QUALITY STANDARDS AND 401 CERTIFICATION PROGRAMS ADMINISTERED BY INDIAN TRIBES
EPA Number: EPA823R91100
Source: NCEPI
NTIS Number: PB94-187770

INDIAN PRIMACY PROCEDURES HANDBOOK FOR THE PUBLIC WATER SYSTEM SUPERVISION (PWSS) PROGRAM AND THE UNDERGROUND INJECTION CONTROL (UIC) PROGRAM
EPA Number: EPA812B93004
Source: NTIS
NTIS Number: PB93-185585

INLAND AREA CONTINGENCY PLAN REGION 5, ILLINOIS, INDIANA, MICHIGAN, MINNESOTA, OHIO, WISCONSIN
EPA Number: EPA540R95068
Source: NTIS
NTIS Number: PB95-963245

NATIONAL PRIORITIES LIST SITES: INDIANA, 1990
EPA Number: EPA540490015
Source: NTIS
NTIS Number: PB91-921222

NPDES AND SEWAGE SLUDGE PROGRAM AUTHORITY: A HANDBOOK FOR FEDERALLY RECOGNIZED INDIAN TRIBES
EPA Number: EPA833B94004
Source: NCEPI
NTIS Number: PB94-203395

PROTECTING ENDANGERED SPECIES: INTERIM MEASURES, DEKALB COUNTY, INDIANA
EPA Number: EPA735K95001
Source: NCEPI
NTIS Number: PB95-187811

PROTECTING ENDANGERED SPECIES: INTERIM MEASURES, POSEY COUNTY, INDIANA
EPA Number: EPA735K95002
Source: NCEPI
NTIS Number: N/A

REFERENCE GUIDE TO WATER QUALITY STANDARDS FOR INDIAN TRIBES
EPA Number: EPA440590002
Source: NCEPI
NTIS Number: PB92-231661

SITE TECHNOLOGY DEMONSTRATION SUMMARY: RESOURCES CONSERVATION COMPANY'S BASIC EXTRACTIVE SLUDGE TREATMENT (B.E.S.T.); GRAND CALUMET RIVER, GARY, INDIANA
EPA Number: EPA540SR92079
Source: NCEPI
NTIS Number: N/A

STATE WATER QUALITY STANDARDS SUMMARY: INDIANA
EPA Number: EPA440588050
Source: NCEPI
NTIS Number: PB89-141824

SUPERFUND: PROGRESS AT NATIONAL PRIORITY LIST SITES, INDIANA, 1992 UPDATE
EPA Number: EPA540R93013
Source: NTIS
NTIS Number: PB93-963214

TITLE III ON INDIAN LANDS: A GUIDE TO THE EMERGENCY PLANNING AND COMMUNITY RIGHT-TO-KNOW ACT
EPA Number: EPAOSWER92009
Source: NTIS Number:
PB92-224740

WETLANDS AND 401 CERTIFICATION: OPPORTUNITIES AND GUIDELINES FOR STATES AND ELIGIBLE INDIAN TRIBES
EPA Number: EPA843B89100
Source: NCEPI
NTIS Number: N/A

Indoor Air

AIR/SUPERFUND NATIONAL TECHNICAL GUIDANCE STUDY SERIES: OPTIONS FOR DEVELOPING AND EVALUATING MITIGATION STRATEGIES FOR INDOOR AIR IMPACTS AT CERCLA SITES
EPA Number: EPA451R93012
Source: NTIS
NTIS Number: PB94-110517

CARPET AND INDOOR AIR QUALITY
EPA Number: EPA402F94011
Source: IAQINFO
NTIS Number: N/A

CURRENT FEDERAL INDOOR AIR QUALITY ACTIVITIES
EPA Number: EPA402K95005
Source: IAQINFO
NTIS Number: N/A

EPA JOURNAL: INDOOR AIR, NO LONGER SEEN AS A SAFE HAVEN, AIR INDOORS PRESENTS SPECIAL PROBLEMS, VOLUME 19, NUMBER 4, OCTOBER-DECEMBER 1993
EPA Number: EPA175N93027
Source: NCEPI
NTIS Number: N/A

FACT SHEET: FLOOD CLEANUP: AVOIDING INDOOR AIR QUALITY PROBLEMS
EPA Number: EPA402F93005
Source: IAQINFO
NTIS Number: N/A

HVAC SYSTEMS AS EMISSION SOURCES AFFECTING INDOOR AIR QUALITY: A CRITICAL REVIEW. PROJECT SUMMARY
EPA Number: EPA600SR95014
Source: NCEPI
NTIS Number: N/A

INDOOR AIR ASSESSMENT: AN INVENTORY OF INDOOR AIR QUALITY RESEARCH IN THE UNITED STATES: 1989-1990
EPA Number: EPA600890080F
Source: NCEPI
NTIS Number: PB92-114545

INDOOR AIR ASSESSMENT: INDOOR BIOLOGICAL POLLUTANTS
EPA Number: EPA600891202
Source: IAQINFO
NTIS Number: N/A

INDOOR AIR ASSESSMENT: INDOOR CONCENTRATIONS OF ENVIRONMENTAL CARCINOGENS
EPA Number: EPA600890042
Source: NCEPI
NTIS Number: PB91-193847

INDOOR AIR ASSESSMENT: METHODS OF ANALYSIS FOR ENVIRONMENTAL CARCINOGENS
EPA Number: EPA600890041
Source: NCEPI
NTIS Number: PB91-137273

INDOOR AIR POLLUTION: AN INTRODUCTION FOR HEALTH PROFESSIONALS
EPA Number: EPA402R94007
Source: IAQINFO
NTIS Number: N/A

INDOOR AIR RESEARCH: CHARACTERIZING AIR EMISSIONS FROM INDOOR SOURCES
EPA Number: EPA600F95005
Source: NCEPI
NTIS Number: N/A

INDOOR AIR: REFERENCE BIBLIOGRAPHY
EPA Number: EPA600R94009
Source: NCEPI
NTIS Number: PB95-137402

INSIDE STORY: A GUIDE TO INDOOR AIR QUALITY
EPA Number: EPA402K93007
Source: IAQINFO
NTIS Number: N/A

INSIDE STORY: A GUIDE TO INDOOR AIR QUALITY {VIDEO}
EPA Number: EPA904V94001
Source: REGION4
NTIS Number: N/A

INSIDE STORY: A GUIDE TO INDOOR AIR QUALITY, HOW WELL IS IT WORKING?
EPA Number: EPA2300190073
Source: NCEPI
NTIS Number: PB90-173469

INTRODUCTION TO INDOOR AIR QUALITY: A REFERENCE MANUAL
EPA Number: EPA400391003
Source: IAQINFO
NTIS Number: N/A

INTRODUCTION TO INDOOR AIR QUALITY: A SELF-PACED LEARNING MODULE
EPA Number: EPA400391002
Source: NEHA
NTIS Number: N/A

MICROBIOLOGICAL SCREENING OF THE INDOOR AIR QUALITY IN THE POLK COUNTY ADMINISTRATION BUILDING. PROJECT SUMMARY
EPA Number: EPA600SR95088
Source: NCEPI
NTIS Number: N/A

OFFICE EQUIPMENT: DESIGN, INDOOR AIR EMISSIONS, AND POLLUTION PREVENTION OPPORTUNITIES. PROJECT SUMMARY
EPA Number: EPA600SR95045
Source: NCEPI
NTIS Number: N/A

REPORT TO CONGRESS ON INDOOR AIR QUALITY EXECUTIVE SUMMARY AND RECOMMENDATIONS
EPA Number: EPA400189001A
Source: NTIS
NTIS Number: PB90-167370

TARGETING INDOOR AIR POLLUTION: EPA'S APPROACH AND PROGRESS
EPA Number: EPA400R92012
Source: IAQINFO
NTIS Number: N/A

VENTILATION RESEARCH: A REVIEW OF RECENT INDOOR AIR QUALITY LITERATURE. PROJECT SUMMARY
EPA Number: EPA600SR94180
Source: NCEPI
NTIS Number: N/A

WHAT YOU SHOULD KNOW ABOUT COMBUSTION APPLIANCES AND INDOOR AIR POLLUTION
EPA Number: EPA400F91100
Source: IAQINFO
NTIS Number: N/A

Industrial

INDUSTRIAL PROCESS PROFILES FOR ENVIRONMENTAL USE: CHAPTER 27 PRIMARY LEAD INDUSTRY
EPA Number: EPA600280168
Source: NCEPI
NTIS Number: PB81-110926

INDUSTRIAL PROCESS PROFILES FOR ENVIRONMENTAL USE: CHAPTER 28 PRIMARY ZINC INDUSTRY
EPA Number: EPA600280169
Source: NCEPI
NTIS Number: PB80-225717

INTERNATIONAL (NON-U.S.) INDUSTRIAL POLLUTION PREVENTION: A CASE STUDY COMPENDIUM
EPA Number: EPA820R94005
Source: NCEPI
NTIS Number: PB94-214665

LIST OF INDUSTRIAL WASTE LANDFILLS AND CONSTRUCTION AND DEMOLITION WASTE LANDFILLS
EPA Number: EPA530R95019
Source: NTIS-OSW
NTIS Number: PB95-208914

REVIEW OF COMPUTER PROCESS SIMULATION IN INDUSTRIAL POLLUTION PREVENTION
EPA Number: EPA600R94128
Source: NCEPI
NTIS Number: PB95-154886

REVIEW OF INDUSTRIAL WASTE EXCHANGES
EPA Number: EPA530K94003
Source: NCEPI
NTIS Number: N/A

Information Systems

ECOLOGICAL EFFECTS INFORMATION SYSTEMS
EPA Number: EPA734F95001
Source: NTIS
NTIS Number: N/A

GROUND WATER INFORMATION SYSTEMS ROADMAP: A DIRECTORY OF EPA SYSTEMS CONTAINING GROUND WATER DATA
EPA Number: EPA813B94001
Source: NCEPI
NTIS Number: N/A

INFORMATION SYSTEMS INVENTORY
EPA Number: EPA220B95008
Source: NTIS
NTIS Number: PB95-227146

INFORMATION SYSTEMS INVENTORY (ISI): JANUARY 1994
EPA Number: EPA220B94001
Source: NTIS
NTIS Number: PB94-107711

INFORMATION SYSTEMS INVENTORY (ISI): PC USERS GUIDE, JANUARY 1994
EPA Number: EPA220B94002
Source: NTIS
NTIS Number: PB94-104783

INFORMATION SYSTEMS INVENTORY {DISK}
EPA Number: EPA220C95001
Source: NTIS
NTIS Number: PB95-504445

INFORMATION SYSTEMS INVENTORY, PC USER'S GUIDE
EPA Number: EPA220B95009
Source: NTIS
NTIS Number: PB95-227138

NATIONAL CONFERENCE ON ENVIRONMENTAL PROBLEM SOLVING WITH GEOGRAPHIC INFORMATION SYSTEMS: SEPTEMBER 21-23, 1994, CINCINNATI, OHIO
EPA Number: EPA625F94005
Source: NCEPI
NTIS Number: N/A

OFFICE OF WATER ENVIRONMENTAL AND PROGRAM INFORMATION SYSTEMS COMPENDIUM: FY 1992
EPA Number: EPA800B92001
Source: NCEPI
NTIS Number: N/A

WATER-RELATED GISS (GEOGRAPHIC INFORMATION SYSTEMS) ALONG THE UNITED STATES-MEXICO BORDER
EPA Number: EPA832B93004
Source: NCEPI
NTIS Number: N/A

Inland

EVALUATION OF DREDGED MATERIAL PROPOSED FOR DISCHARGE IN WATERS OF THE U.S. - TESTING MANUAL {DRAFT}: INLAND TESTING MANUAL
EPA Number: EPA823B94002
Source: NTIS
NTIS Number: PB95-123592

FACT SHEET: DRAFT INLAND TESTING MANUAL (ITM)
EPA Number: EPA823F94002
Source: NCEPI
NTIS Number: N/A

FACT SHEET: GEORGETOWN STORMWATER MANAGEMENT PROJECT, DEMONSTRATING PRACTICAL TOOLS FOR WATERSHED MANAGEMENT THROUGH THE NATIONAL ESTUARY PROGRAM, DELAWARE INLAND BAYS, DELAWARE
EPA Number: EPA842F95001C
Source: NCEPI
NTIS Number: N/A

FACT SHEET: U.S./CANADA BORDER ACTIVITIES: U.S./CANADA JOINT INLAND POLLUTION CONTINGENCY PLAN
EPA Number: EPA550F94005
Source: NCEPI
NTIS Number: N/A

INLAND AREA CONTINGENCY PLAN REGION 5, ILLINOIS, INDIANA, MICHIGAN, MINNESOTA, OHIO, WISCONSIN
EPA Number: EPA540R95068
Source: NTIS
NTIS Number: PB95-963245

U.S. EPA REGION 7 INLAND AREA CONTINGENCY PLAN
EPA Number: EPA540R95021
Source: NTIS
NTIS Number: PB95-963226

Inorganic

DEMONSTRATION BULLETIN: SOLIDIFICATION/ STABILIZATION OF ORGANIC/INORGANIC CONTAMINANTS, SILICATE TECHNOLOGY CORPORATION
EPA Number: EPA540MR92010
Source: NCEPI
NTIS Number: N/A

DEVELOPMENT DOCUMENT FOR EFFLUENT LIMITATIONS GUIDELINES AND STANDARDS FOR THE INORGANIC CHEMICALS MANUFACTURING
EPA Number: EPA440180007B
Source: NCEPI
NTIS Number: PB81-122632

DEVELOPMENT DOCUMENT FOR EFFLUENT LIMITATIONS GUIDELINES AND STANDARDS FOR THE INORGANIC CHEMICALS POINT SOURCE CATEGORY
EPA Number: EPA440184007
Source: NCEPI
NTIS Number: PB85-156446

DEVELOPMENT DOCUMENT FOR EFFLUENT LIMITATIONS GUIDELINES AND STANDARDS FOR THE INORGANIC CHEMICALS POINT SOURCE CATEGORY, PHASE II
EPA Number: EPA440183007B
Source: NCEPI
NTIS Number: PB93-206530

ENGINEERING BULLETIN: SOLIDIFICATION/ STABILIZATION OF ORGANICS AND INORGANICS
EPA Number: EPA540S92015
Source: NCEPI
NTIS Number: N/A

FACT SHEET: REREGISTRATION ELIGIBILITY DECISION: (RED): INORGANIC HALIDES (SODIUM BROMIDE AND SODIUM CHLORIDE)
EPA Number: EPA738F93015
Source: OPPDOCKET
NTIS Number: N/A

FEDERAL REGISTER: JULY 17, 1992, PART 3. 40 CFR, PARTS 141 AND 142. NATIONAL PRIMARY DRINKING REGULATIONS; SYNTHETIC ORGANIC CHEMICALS AND INORGANIC CHEMICALS; FINAL RULE
EPA Number: EPA811Z92002
Source: NCEPI
NTIS Number: N/A

INORGANIC ARSENIC EMISSIONS FROM GLASS MANUFACTURING PLANTS, FINAL EIS
EPA Number: EPA450383011B
Source: NCEPI
NTIS Number: PB86-235272

INORGANIC ARSENIC EMISSIONS FROM HIGH-ARSENIC PRIMARY COPPER SMELTERS: BACKGROUND INFORMATION FOR PROPOSED STANDARDS
EPA Number: EPA450383009A
Source: NCEPI
NTIS Number: PB83-234120

INORGANIC ARSENIC EMISSIONS FROM PRIMARY COPPER SMELTERS AND ARSENIC PLANTS
EPA Number: EPA450383010B
Source: NCEPI
NTIS Number: PB86-235843

INORGANIC ARSENIC NESHAPS: RESPONSE TO PUBLIC COMMENTS ON HEALTH RISK ASSESSMENT AND RISK MANAGEMENT
EPA Number: EPA450585001
Source: NCEPI
NTIS Number: PB86-246295

INORGANIC ARSENIC RISK ASSESSMENT FOR PRIMARY AND SECONDARY LEAD SMELTERS, PRIMARY ZINC SMELTERS, ZINC OXIDE
EPA Number: EPA450585002
Source: NCEPI
NTIS Number: PB86-245255

LABORATORY DATA VALIDATION FUNCTIONAL GUIDELINES FOR EVALUATING INORGANICS ANALYSIS
EPA Number: EPA540R94083
Source: NTIS
NTIS Number: PB95-963525

METHOD 1632: DETERMINATION OF INORGANIC ARSENIC IN WATER BY HYDRIDE GENERATION FLAME ATOMIC ABSORPTION (DRAFT)
EPA Number: EPA821R95028
Source: NCEPI
NTIS Number: PB95-252417

METHODS FOR THE DETERMINATION OF INORGANIC SUBSTANCES IN ENVIRONMENTAL SAMPLES
EPA Number: EPA600R93100
Source: NCEPI
NTIS Number: PB94-121811

NATIONAL PRIMARY DRINKING WATER REGULATIONS: CONTAMINANT SPECIFIC FACT SHEETS, INORGANIC CHEMICALS, CONSUMER VERSION
EPA Number: EPA811F95002C
Source: NCEPI
NTIS Number: N/A

NATIONAL PRIMARY DRINKING WATER REGULATIONS: CONTAMINANT SPECIFIC FACT SHEETS, INORGANIC CHEMICALS, TECHNICAL VERSION
EPA Number: EPA811F95002T
Source: NCEPI
NTIS Number: N/A

PESTICIDE FACT SHEET: INORGANIC ARSENICAL PESTICIDES
EPA Number: EPA738F93013
Source: NTIS
NTIS Number: PB94-139631

PHASE II FACT SHEET: NATIONAL PRIMARY DRINKING WATER REGULATIONS FOR 38 INORGANIC AND SYNTHETIC ORGANIC CHEMICALS, JANUARY 1991
EPA Number: EPA570F91044
Source: NCEPI
NTIS Number: PB93-193787

PHYSICAL CHEMISTRY OF VIRUS ADSORPTION AND DEGRADATION ON INORGANIC SURFACES: ITS RELATION TO WASTEWATER TREATMENT
EPA Number: EPA600280134
Source: NCEPI
NTIS Number: PB81-112872

RCRA POLICY STATEMENT: CLARIFICATION OF THE LAND DISPOSAL RESTRICTIONS DILUTION PROHIBITION AND THE COMBUSTION OF INORGANIC METAL-BEARING HAZARDOUS WASTE
EPA Number: EPA530F94018
Source: NCEPI
NTIS Number: N/A

REREGISTRATION ELIGIBILITY DECISION (RED): INORGANIC HALIDES (SODIUM BROMIDE AND SODIUM CHLORIDE)
EPA Number: EPA738R93019
Source: OPPDOCKET
NTIS Number: PB94-152790

REREGISTRATION ELIGIBILITY DECISION (RED): INORGANIC NITRATE/NITRITE (SODIUM AND POTASSIUM NITRATES)
EPA Number: EPA738R91102
Source: NTIS
NTIS Number: PB92-161975

SPECIAL REPORT ON INGESTED INORGANIC ARSENIC: SKIN CANCER; NUTRITIONAL ESSENTIALITY
EPA Number: EPA625387013
Source: NCEPI
NTIS Number: N/A

SUPERFUND ANALYTICAL METHODS FOR LOW CONCENTRATION WATER FOR INORGANICS ANALYSIS
EPA Number: EPA540R94092
Source: NTIS
NTIS Number: PB95-963517

TECHNOLOGY DEMONSTRATION SUMMARY: SILICATE TECHNOLOGY CORPORATION SOLIDIFICATION/STABILIZATION OF PCP AND INORGANIC CONTAMINANTS IN SOILS, SELMA, CALIFORNIA. PROJECT SUMMARY
EPA Number: EPA540SR92010
Source: NCEPI
NTIS Number: N/A

TREATABILITY STUDIES FOR THE INORGANIC CHEMICALS MANUFACTURING POINT SOURCE CATEGORY
EPA Number: EPA440180103
Source: NCEPI
NTIS Number: PB93-206480

USEPA CONTRACT LABORATORY PROGRAM: STATEMENT OF WORK FOR INORGANIC ANALYSIS; MULTI-MEDIA, HIGH-CONCENTRATION, IHCO 1.3
EPA Number: EPA540R94074
Source: NTIS
NTIS Number: PB95-963504

USEPA CONTRACT LABORATORY PROGRAM: STATEMENT OF WORK FOR INORGANICS ANALYSIS MULTI-MEDIA, MULTI-CONCENTRATION, SOW NO. 788
EPA Number: EPA540R94093
Source: NTIS
NTIS Number: PB95-963516

USEPA CONTRACT LABORATORY PROGRAM: STATEMENT OF WORK FOR INORGANICS ANALYSIS; MULTI-MEDIA, MULTI-CONCENTRATION, ILMO 1.0
EPA Number: EPA540R94094
Source: NTIS
NTIS Number: PB95-963515

USEPA CONTRACT LABORATORY PROGRAM: STATEMENT OF WORK FOR INORGANICS ANALYSIS; MULTI-MEDIA, MULTI-CONCENTRATION, ILMO 2.1
EPA Number: EPA540R94095
Source: NTIS
NTIS Number: PB95-963514

USEPA CONTRACT LABORATORY PROGRAM: STATEMENT OF WORK FOR INORGANICS ANALYSIS; MULTI-MEDIA, MULTI-CONCENTRATION, ILMO 3.0
EPA Number: EPA540R94076
Source: NTIS
NTIS Number: PB95-963506

Insecticide

FEDERAL INSECTICIDE, FUNGICIDE, AND RODENTICIDE ACT AS AMENDED
EPA Number: EPA540989012
Source: NCEPI
NTIS Number: PB93-116085

HIGHLIGHTS OF THE 1988 PESTICIDE LAW: THE FEDERAL INSECTICIDE, FUNGICIDE, AND RODENTICIDE ACT AMENDMENTS OF 1988
EPA Number: EPA540S89900
Source: NCEPI
NTIS Number: N/A

In-Situ Remediation

EMERGING ABIOTIC IN SITU REMEDIATION TECHNOLOGIES FOR GROUND WATER AND SOIL, SUMMARY REPORT
EPA Number: EPA542S95001
Source: NCEPI
NTIS Number: PB95-239299

IN SITU REMEDIATION TECHNOLOGY STATUS REPORT: COSOLVENTS
EPA Number: EPA542K94006
Source: NCEPI
NTIS Number: N/A

IN SITU REMEDIATION TECHNOLOGY STATUS REPORT: ELECTROKINETICS
EPA Number: EPA542K94007
Source: NCEPI
NTIS Number: PB95-236873

IN SITU REMEDIATION TECHNOLOGY STATUS REPORT: HYDRAULIC AND PNEUMATIC FRACTURING
EPA Number: EPA542K94005
Source: NCEPI
NTIS Number: PB95-252367

IN SITU REMEDIATION TECHNOLOGY STATUS REPORT: SURFACTANT ENHANCEMENTS
EPA Number: EPA542K94003
Source: NCEPI
NTIS Number: N/A

IN SITU REMEDIATION TECHNOLOGY STATUS REPORT: THERMAL ENHANCEMENTS
EPA Number: EPA542K94009
Source: NCEPI
NTIS Number: N/A

IN SITU REMEDIATION TECHNOLOGY STATUS REPORT: TREATMENT WALLS
EPA Number: EPA542K94004
Source: NCEPI
NTIS Number: PB95-252383

STATUS REPORTS ON IN SITU REMEDIATION TECHNOLOGIES FOR GROUND WATER AND SOILS AT HAZARDOUS WASTE SITES: ALTERING CHEMICAL CONDITIONS
EPA Number: EPA542K94008
Source: NCEPI
NTIS Number: N/A

International

APPLICATIONS ANALYSIS REPORT: ECO LOGIC INTERNATIONAL GAS-PHASE CHEMICAL REDUCTION PROCESS, THE REACTOR SYSTEM
EPA Number: EPA540AR93522
Source: NCEPI
NTIS Number: PB95-192209

APPLICATIONS ANALYSIS REPORT: ECO LOGIC INTERNATIONAL GAS-PHASE CHEMICAL REDUCTION PROCESS, THE THERMAL DESORPTION UNIT
EPA Number: EPA540AR94504
Source: NCEPI
NTIS Number: PB95-203782

ASSESSMENT OF INTERNATIONAL TECHNOLOGIES FOR SUPERFUND APPLICATIONS: TECHNOLOGY IDENTIFICATION AND SELECTION
EPA Number: EPA600289017
Source: NCEPI
NTIS Number: PB89-205959

DEMONSTRATION BULLETIN: GAS-PHASE CHEMICAL REDUCTION, ECO LOGIC INTERNATIONAL, INC.
EPA Number: EPA540MR93522
Source: NCEPI
NTIS Number: N/A

DEMONSTRATION BULLETIN: SLURRY BIOREMEDIATION, INTERNATIONAL TECHNOLOGY CORPORATION
EPA Number: EPA540M591009
Source: NCEPI
NTIS Number: N/A

DEMONSTRATION BULLETIN: ULTRAVIOLET RADIATION AND OXIDATION, ULTROX INTERNATIONAL, INC.
EPA Number: EPA540M589012
Source: NCEPI
NTIS Number: N/A

EMERGING TECHNOLOGY BULLETIN: PROCESS FOR THE TREATMENT OF VOLATILE ORGANIC CARBON AND HEAVY-METAL-CONTAMINATED SOIL, INTERNATIONAL TECHNOLOGY CORP.
EPA Number: EPA540F95509
Source: NCEPI
NTIS Number: N/A

FORUM ON INNOVATIVE HAZARDOUS WASTE TREATMENT TECHNOLOGIES: DOMESTIC AND INTERNATIONAL, 3RD, DALLAS, TEXAS, JUNE 11-13, 1991, TECHNICAL PAPERS
EPA Number: EPA540291015
Source: NCEPI
NTIS Number: PB92-219732

FORUM ON INNOVATIVE HAZARDOUS WASTE TREATMENT TECHNOLOGIES: DOMESTIC AND INTERNATIONAL, 4TH, SAN FRANCISCO, CA., NOVEMBER 17-19, 1992, TECHNICAL PAPERS
EPA Number: EPA540R93500
Source: NCEPI
NTIS Number: N/A

INTERNATIONAL (NON-U.S.) INDUSTRIAL POLLUTION PREVENTION: A CASE STUDY COMPENDIUM
EPA Number: EPA820R94005
Source: NCEPI
NTIS Number: PB94-214665

INTERNATIONAL ANTHROPOGENIC METHANE EMISSIONS: ESTIMATES FOR 1990
EPA Number: EPA230R93010
Source: NCEPI
NTIS Number: N/A

INTERNATIONAL EVALUATION OF IN-SITU BIORESTORATION OF CONTAMINATED SOIL AND GROUNDWATER
EPA Number: EPA540290012
Source: NTIS
NTIS Number: PB93-207553

INTERNATIONAL HAZARDOUS MATERIAL SPILLS CONFERENCE: OCTOBER 31-NOVEMBER 3, 1994, HYATT REGENCY HOTEL, BUFFALO, NEW YORK: CASE STUDIES (INCLUDE PROGRAM AGENDA, 550/K94002, WITH THIS DOCUMENT)
EPA Number: EPA550R94002
Source: NCEPI
NTIS Number: N/A

INTERNATIONAL HAZARDOUS MATERIAL SPILLS CONFERENCE: OCTOBER 31-NOVEMBER, 1994, HYATT REGENCY HOTEL, BUFFALO, NEW YORK: PROGRAM AGENDA (INCLUDE CASE STUDIES, 550/R94002, WITH THIS DOCUMENT)
EPA Number: EPA550K94002
Source: NCEPI
NTIS Number: N/A

INTERNATIONAL TELECOMMUNICATIONS QUICK REFERENCE GUIDE, EDITION 1.0
EPA Number: EPA208K83006
Source: NDPD
NTIS Number: N/A

PROCEEDINGS: 3RD INTERNATIONAL CONFERENCE ON ENVIRONMENTAL ENFORCEMENT, OAXACA, MEXICO, APRIL 25-28, 1994, VOLUME 1
EPA Number: EPA300R94002
Source: NCEPI
NTIS Number: N/A

PROCEEDINGS: 3RD INTERNATIONAL CONFERENCE ON ENVIRONMENTAL ENFORCEMENT, OAXACA, MEXICO, APRIL 25-28, 1994, VOLUME 2
EPA Number: EPA300R94005
Source: NCEPI
NTIS Number: N/A

PROCEEDINGS: FISH PHYSIOLOGY, TOXICOLOGY AND WATER QUALITY MANAGEMENT; 3RD BIENNIAL INTERNATIONAL SYMPOSIUM, NANJING, PRC, NOVEMBER 3-5, 1992
EPA Number: EPA600R94138
Source: NCEPI
NTIS Number: N/A

PROCEEDINGS: FISH PHYSIOLOGY, TOXICOLOGY AND WATER QUALITY MANAGEMENT; 3RD BIENNIAL INTERNATIONAL SYMPOSIUM, NANJING, PRC, NOVEMBER 3-5, 1992. PROJECT SUMMARY
EPA Number: EPA600SR94138
Source: NCEPI
NTIS Number: N/A

PROCEEDINGS: FISH PHYSIOLOGY, TOXICOLOGY, AND WATER QUALITY MANAGEMENT; INTERNATIONAL SYMPOSIUM, SACRAMENTO, CA, USA, SEPTEMBER 18-20, 1990
EPA Number: EPA600R93157
Source: NCEPI
NTIS Number: PB94-159126

PROCEEDINGS: FORUM ON INNOVATIVE HAZARDOUS WASTE TREATMENT TECHNOLOGIES, DOMESTIC AND INTERNATIONAL, 5TH, CHICAGO, ILLINOIS, MAY 3-5, 1994
EPA Number: EPA540R94503
Source: NCEPI
NTIS Number: N/A

PROCEEDINGS: FORUM ON INNOVATIVE HAZARDOUS WASTE TREATMENT TECHNOLOGIES: DOMESTIC AND INTERNATIONAL, 3RD, DALLAS, TEXAS, JUNE 11-13, 1991, ABSTRACT
EPA Number: EPA540291016
Source: NCEPI
NTIS Number: PB92-233881

PROCEEDINGS: FORUM ON INNOVATIVE HAZARDOUS WASTE TREATMENT TECHNOLOGIES: DOMESTIC AND INTERNATIONAL, 4TH, SAN FRANCISCO, CA., NOVEMBER 17-19, 1992, ABSTRACT
EPA Number: EPA540R92081
Source: NCEPI
NTIS Number: N/A

PROCEEDINGS: INTERNATIONAL CONFERENCE ON ENVIRONMENTAL ENFORCEMENT, BUDAPEST, HUNGARY, SEPTEMBER 22-25, 1992, VOLUME 1
EPA Number: EPA300R92020
Source: NCEPI
NTIS Number: N/A

PROCEEDINGS: INTERNATIONAL CONFERENCE ON ENVIRONMENTAL ENFORCEMENT, BUDAPEST, HUNGARY, SEPTEMBER 22-25, 1992, VOLUME 2
EPA Number: EPA300R92012
Source: NCEPI
NTIS Number: N/A

PROCEEDINGS: INTERNATIONAL CONFERENCE ON FIXED FILM BIOLOGICAL PROCESSES, 2ND, ARLINGTON, VA., JULY 10-12, 1984, VOLUMES 1 AND 2
EPA Number: EPA600985024SET
Source: NCEPI
NTIS Number: N/A

PROCEEDINGS: INTERNATIONAL CONFERENCE ON FIXED-FILM BIOLOGICAL PROCESSES, 1ST, KINGS ISLAND, OHIO, APRIL 20-23, 1982, VOLUME 1
EPA Number: EPA600982023A
Source: NCEPI
NTIS Number: N/A

PROCEEDINGS: INTERNATIONAL CONFERENCE ON FIXED-FILM BIOLOGICAL PROCESSES, 1ST, KINGS ISLAND, OHIO, APRIL 20-23, 1982, VOLUME 2
EPA Number: EPA600982023B
Source: NCEPI
NTIS Number: N/A

PROCEEDINGS: INTERNATIONAL CONFERENCE ON FIXED-FILM BIOLOGICAL PROCESSES, 1ST, KINGS ISLAND, OHIO, APRIL 20-23, 1982, VOLUME 3
EPA Number: EPA600982023C
Source: NCEPI
NTIS Number: N/A

PROCEEDINGS: INTERNATIONAL CONFERENCE ON NEW FRONTIERS FOR HAZARDOUS WASTE MANAGEMENT, 2ND, PITTSBURGH, PA., SEPTEMBER 27-30, 1987
EPA Number: EPA600987018F
Source: NCEPI
NTIS Number: PB88-113360

PROCEEDINGS: INTERNATIONAL CONFERENCE ON NEW FRONTIERS FOR HAZARDOUS WASTE MANAGEMENT, 3RD, PITTSBURGH, PA., SEPTEMBER 10-13, 1989
EPA Number: EPA600989072
Source: NCEPI
NTIS Number: PB90-106469

PROCEEDINGS: INTERNATIONAL ENFORCEMENT WORKSHOP, UTRECHT, THE NETHERLANDS, MAY 8-10, 1990, VOLUMES 1 AND 2
EPA Number: EPA300R90100
Source: NCEPI
NTIS Number: N/A

PROCEEDINGS: INTERNATIONAL ROUNDTABLE ON POLLUTION PREVENTION AND CONTROL IN THE DRYCLEANING INDUSTRY, MAY 27-28, 1992, FALLS CHURCH, VA.
EPA Number: EPA774R92002
Source: NCEPI
NTIS Number: N/A

PROCEEDINGS: INTERNATIONAL WORKSHOP ON RESEARCH IN PESTICIDE TREATMENT/ DISPOSAL/WASTE MINIMIZATION. PROJECT SUMMARY
EPA Number: EPA600S991047
Source: NCEPI
NTIS Number: N/A

SITE PROGRAM APPLICATIONS ANALYSIS REPORT: INTERNATIONAL WASTE TECHNOLOGIES/GEO-CON IN SITU STABILIZATION SOLIDIFICATION
EPA Number: EPA540A589004
Source: NCEPI
NTIS Number: PB90-269085

SITE TECHNOLOGY DEMONSTRATION SUMMARY: ECO LOGIC INTERNATIONAL GAS-PHASE CHEMICAL REDUCTION PROCESS AND THERMAL DESORPTION UNIT, SEPTEMBER 1994. PROJECT SUMMARY
EPA Number: EPA540SR93522
Source: NCEPI
NTIS Number: N/A

SITE TECHNOLOGY DEMONSTRATION SUMMARY: INTERNATIONAL WASTE TECHNOLOGIES IN SITU STABILIZATION/ SOLIDIFICATION, HIALEAH, FLORIDA
EPA Number: EPA540S589004
Source: NCEPI
NTIS Number: N/A

SITE TECHNOLOGY DEMONSTRATION SUMMARY: INTERNATIONAL WASTE TECHNOLOGIES/GEO-CON IN SITU STABILIZATION/SOLIDIFICATION, UPDATE REPORT
EPA Number: EPA540S589004A
Source: NCEPI
NTIS Number: N/A

TECHNICAL SUPPORT DOCUMENT: INTERNATIONAL TRAINING WORKSHOP, PRINCIPLES OF ENVIRONMENTAL ENFORCEMENT: DEFORESTATION
EPA Number: EPA300R95012
Source: NCEPI
NTIS Number: N/A

TECHNICAL SUPPORT DOCUMENT: INTERNATIONAL TRAINING WORKSHOP, PRINCIPLES OF ENVIRONMENTAL ENFORCEMENT: MINING: METALLIC ORES AND MINERALS
EPA Number: EPA300R95008
Source: NCEPI
NTIS Number: N/A

TECHNICAL SUPPORT DOCUMENT: INTERNATIONAL TRAINING WORKSHOP, PRINCIPLES OF ENVIRONMENTAL ENFORCEMENT: PETROLEUM REFINING AND PETROCHEMICALS
EPA Number: EPA300R95011
Source: NCEPI
NTIS Number: N/A

TECHNICAL SUPPORT DOCUMENT: INTERNATIONAL TRAINING WORKSHOP, PRINCIPLES OF ENVIRONMENTAL ENFORCEMENT: RESIDENTIAL AND INDUSTRIAL (SOLID) WASTE DISPOSAL
EPA Number: EPA300R95009
Source: NCEPI
NTIS Number: N/A

TECHNICAL SUPPORT DOCUMENT: INTERNATIONAL TRAINING WORKSHOP, PRINCIPLES OF ENVIRONMENTAL ENFORCEMENT: TOURISM
EPA Number: EPA300R95010
Source: NCEPI
NTIS Number: N/A

TECHNOLOGY DEMONSTRATION SUMMARY: ULTROX INTERNATIONAL ULTRAVIOLET RADIATION, RADIATION/OXYDATION TECHNOLOGY, SAN JOSE, CALIFORNIA
EPA Number: EPA540S589012
Source: NCEPI
NTIS Number: N/A

TECHNOLOGY EVALUATION REPORT: SITE PROGRAM DEMONSTRATION TEST INTERNATIONAL WASTE TECHNOLOGIES IN SITU STABILIZATION/SOLIDIFICATION, HIALEAH, FLORIDA, VOLUME 1
EPA Number: EPA540589004A
Source: NCEPI
NTIS Number: PB90-194161

ULTROX INTERNATIONAL ULTRAVIOLET RADIATION/OXIDATION TECHNOLOGY: APPLICATIONS ANALYSIS REPORT
EPA Number: EPA540A589012
Source: NCEPI
NTIS Number: PB91-129759

Kiln(s)

FACT SHEET: COMMERCIAL HAZARDOUS WASTE BOILERS AND INDUSTRIAL FURNACES, CEMENT KILNS ONLY {AS OF NOVEMBER 1, 1994}
EPA Number: EPA530F94040
Source: NCEPI
NTIS Number: N/A

FEDERAL REGISTER: FEBRUARY 7, 1995, PART 4. 40 CFR PART 261. REGULATORY DETERMINATION ON CEMENT KILN DUST; FINAL RULE
EPA Number: EPA530Z95003
Source: NCEPI
NTIS Number: N/A

REPORT TO CONGRESS ON CEMENT KILN DUST, EXECUTIVE SUMMARY
EPA Number: EPA530S94001
Source: NCEPI
NTIS Number: N/A

LUST

COST RECOVERY PROCEDURES FOR STATE UST PROGRAMS TO RECOVER LUST TRUST FUND EXPENDITURES {UST #54}
EPA Number: EPA510K95001
Source: NCEPI
NTIS Number: N/A

LUST TRUST FUND COOPERATIVE AGREEMENT GUIDELINES
EPA Number: EPAOSWER9650.10
Source: NCEPI
NTIS Number: N/A

LUST TRUST FUND COOPERATIVE AGREEMENT GUIDELINES {SET INCLUDES 9650.10A AND 9610.10A}
EPA Number: EPAOSWER9650.10A
Source: NCEPI
NTIS Number: N/A

UST/LUST NATIONAL CONFERENCE, 8TH ANNUAL, CHICAGO, ILLINOIS, MARCH 11-13, 1996, SESSION HIGHLIGHTS {UST #148}
EPA Number: EPA510B96003
Source: NCEPI
NTIS Number: N/A

Labeling

DETERMINANTS OF EFFECTIVENESS FOR ENVIRONMENTAL CERTIFICATION AND LABELING PROGRAMS
EPA Number: EPA742R94001
Source: PPIC
NTIS Number: N/A

ENVIRONMENTAL FACT SHEET: EPA TO DEVELOP GUIDANCE ON THE USE OF THE TERMS RECYCLED AND RECYCLABLE IN PRODUCT LABELING AND ADVERTISING
EPA Number: EPA530SW91072
Source: NCEPI
NTIS Number: N/A

MEETING LABELING REGULATION REQUIREMENT: FINAL RULE SUMMARY
EPA Number: EPA430F93004A
Source: SOIH
NTIS Number: N/A

PRESSURE SENSITIVE TAPE AND LABEL SURFACE COATING INDUSTRY: BACKGROUND INFORMATION FOR PROMULGATED STANDARDS FINAL EIS
EPA Number: EPA450380003B
Source: NCEPI
NTIS Number: PB84-116748

PRESSURE SENSITIVE TAPE AND LABEL SURFACE COATING INDUSTRY: BACKGROUND INFORMATION FOR PROPOSED STANDARDS DRAFT EIS
EPA Number: EPA450380003A
Source: NCEPI
NTIS Number: PB81-105942

STATUS REPORT ON THE USE OF ENVIRONMENTAL LABELS WORLDWIDE
EPA Number: EPA742R93001
Source: PPIC
NTIS Number: N/A

USE OF LIFE CYCLE ASSESSMENT IN ENVIRONMENTAL LABELING
EPA Number: EPA742R93003
Source: PPIC
NTIS Number: N/A

Laboratory

CHEMICAL OIL SPILL DISPERSANTS: UPDATE STATE-OF-THE-ART ON MECHANISM OF ACTION AND LABORATORY TESTING FOR PERFORMANCE
EPA Number: EPA600S92065
Source: NCEPI
NTIS Number: N/A

DEMONSTRATION BULLETIN: HYDRAULIC FRACTURING OF CONTAMINATED SOIL, RISK REDUCTION ENGINEERING LABORATORY AND THE UNIVERSITY OF CINCINNATI
EPA Number: EPA540MR93505
Source: NCEPI
NTIS Number: N/A

FACT SHEET: ICR IMPLEMENTATION, EPA ICR FACT SHEET SERIES, NUMBER 2, LABORATORY APPROVAL
EPA Number: EPA814F96002
Source: NCEPI
NTIS Number: N/A

FISH FIELD AND LABORATORY METHODS FOR EVALUATING THE BIOLOGICAL INTEGRITY OF SURFACE WATERS
EPA Number: EPA600R92111
Source: NCEPI
NTIS Number: N/A

GOOD AUTOMATED LABORATORY PRACTICES
EPA Number: EPA220B95006
Source: NTIS
NTIS Number: PB96-127659

GUIDELINES FOR THE CLEANUP OF CLANDESTINE DRUG LABORATORIES
EPA Number: EPA540P90005
Source: NTIS
NTIS Number: PB90-272709

HANDBOOK FOR ANALYTICAL QUALITY CONTROL IN WATER AND WASTEWATER LABORATORIES
EPA Number: EPA600479019
Source: NCEPI
NTIS Number: PB-297451

HANDBOOK OF METHODS FOR ACID DEPOSITION STUDIES, LABORATORY ANALYSES FOR SOIL CHEMISTRY
EPA Number: EPA600490023
Source: NCEPI
NTIS Number: PB91-218016

HANDBOOK OF METHODS FOR ACID DEPOSITION STUDIES: LABORATORY ANALYSIS FOR SURFACE WATER CHEMISTRY {INCLUDES BINDER AND PUBLICATION }
EPA Number: EPA600487026
Source: NCEPI
NTIS Number: N/A

ICR LABORATORY QUALITY CONTROL (QC) USER'S GUIDE {MANUAL AND 5 DISKS}
EPA Number: EPA814B96005
Source: NTIS
NTIS Number: PB96-501689

ICR MICROBIAL LABORATORY MANUAL
EPA Number: EPA600R95178
Source: NCEPI
NTIS Number: PB96-157557

LABORATORIES
EPA Number: EPA530SW90027M
Source: NCEPI
NTIS Number: N/A

LABORATORY AND FIELD EVALUATION: EFFECT OF FREEZE-THAW ON THE HYDRAULIC CONDUCTIVITY OF BARRIER MATERIALS. PROJECT SUMMARY
EPA Number: EPA600SR95118
Source: NCEPI
NTIS Number: N/A

LABORATORY ASSESSMENT OF THE PERMEABILITY AND DIFFUSION CHACTERISTICS OF FLORIDA CONCRETES, PHASE I; METHODS DEVELOPMENT AND TESTING. PROJECT SUMMARY
EPA Number: EPA600SR94053
Source: NCEPI
NTIS Number: N/A

LABORATORY ASSESSMENT OF THE PERMEABILITY AND DIFFUSION CHARACTERISTICS OF FLORIDA CONCRETES, PHASE II. FIELD SAMPLES AND ANALYSIS. PROJECT SUMMARY
EPA Number: EPA600SR95103
Source: NCEPI
NTIS Number: N/A

LABORATORY DATA VALIDATION FUNCTIONAL GUIDELINES FOR EVALUATING INORGANICS ANALYSIS
EPA Number: EPA540R94083
Source: NTIS
NTIS Number: PB95-963525

LABORATORY DATA VALIDATION FUNCTIONAL GUIDELINES FOR EVALUATING ORGANICS ANALYSIS
EPA Number: EPA540R94082
Source: NTIS
NTIS Number: PB95-963526

LABORATORY METHODS FOR SOIL AND FOLIAR ANALYSIS IN LONG-TERM ENVIRONMENTAL MONITORING PROGRAMS
EPA Number: EPA600R95077
Source: NCEPI
NTIS Number: PB95-231007

LABORATORY METHODS FOR SOIL AND FOLIAR ANALYSIS IN LONG-TERM ENVIRONMENTAL MONITORING PROGRAMS. PROJECT SUMMARY
EPA Number: EPA600SR95077
Source: NCEPI
NTIS Number: N/A

MANAGEMENT OF EXTRAMURAL RESOURCES: OFFICE OF RESEARCH AND DEVELOPMENT, ENVIRONMENTAL RESEARCH LABORATORY, ATHENS, GEORGIA, AUDIT REPORT: E1JBF2-04-0300-3100156 (REVISED)
EPA Number: EPA350R93001
Source: NCEPI
NTIS Number: N/A

MANCHESTER ENVIRONMENTAL LABORATORY
EPA Number: EPA910F94001
Source: SEATTLEPIC
NTIS Number: N/A

MANUAL FOR THE CERTIFICATION OF LABORATORIES ANALYZING DRINKING WATER
EPA Number: EPA570982002
Source: NTIS
NTIS Number: PB85-165991

MANUAL FOR THE CERTIFICATION OF LABORATORIES ANALYZING DRINKING WATER: CRITERIA AND PROCEDURES QUALITY ASSURANCE, 3RD EDITION
EPA Number: EPA570990008
Source: NCEPI
NTIS Number: PB90-220500

MANUAL FOR THE CERTIFICATION OF LABORATORIES ANALYZING DRINKING WATER: CRITERIA AND PROCEDURES QUALITY ASSURANCE, 3RD EDITION, CHANGE 1
EPA Number: EPA570990008A
Source: NCEPI
NTIS Number: PB92-150390

MANUAL FOR THE CERTIFICATION OF LABORATORIES ANALYZING DRINKING WATER: CRITERIA AND PROCEDURES QUALITY ASSURANCE, 3RD EDITION, CHANGE 2
EPA Number: EPA814B92002
Source: NCEPI
NTIS Number: PB93-145688

MANUAL FOR THE EVALUATION OF LABORATORY PERFORMING AQUATIC TOXICITY TESTS
EPA Number: EPA600490031
Source: NCEPI
NTIS Number: PB91-148353

PROCEEDINGS: RISK REDUCTION ENGINEERING LABORATORY RESEARCH SYMPOSIUM, 18TH, CINCINNATI, OHIO, APRIL 14-16, 1992, ABSTRACT
EPA Number: EPA600R92028
Source: NCEPI
NTIS Number: PB92-166859

RELATIONSHIP OF LABORATORY AND FIELD DETERMINED HYDRAULIC CONDUCTIVITY IN COMPACTED CLAY LAYER
EPA Number: EPA600290025
Source: NCEPI
NTIS Number: PB90-257775

SOIL AND FILL LABORATORY SUPPORT-1991, FLORIDA RADON RESEARCH PROGRAM. PROJECT SUMMARY
EPA Number: EPA600SR94064
Source: NCEPI
NTIS Number: N/A

TECHNOLOGY EVALUATION AND APPLICATIONS ANALYSIS REPORTS: UNIVERSITY OF CINCINNATI/RISK REDUCTION ENGINEERING LABORATORY: HYDRAULIC FRACTURING TECHNOLOGY
EPA Number: EPA540R93505
Source: NCEPI
NTIS Number: PB94-100161

TEST METHODS FOR EVALUATING SOLID WASTE VOLUME 1A: LABORATORY MANUAL PHYSICAL/CHEMICAL METHODS {INCLUDE BINDER}
EPA Number: EPASW-846.1A
Source: NCEPI
NTIS Number: PB87-120291

TEST METHODS FOR EVALUATING SOLID WASTE VOLUME 1B: LABORATORY MANUAL PHYSICAL/CHEMICAL METHODS {INCLUDE BINDER}
EPA Number: EPASW-846.1B
Source: NCEPI
NTIS Number: PB88-239223

TEST METHODS FOR EVALUATING SOLID WASTE VOLUME 1C: LABORATORY MANUAL PHYSICAL/CHEMICAL METHODS {INCLUDE BINDER}
EPA Number: EPASW-846.1C
Source: NCEPI
NTIS Number: PB82-172156

U.S. EPA ATMOSPHERIC RESEARCH AND EXPOSURE ASSESSMENT LABORATORY. QA HANDBOOK FOR AIR POLLUTION MEASUREMENT SYSTEMS TO BE REVISED
EPA Number: EPA600F93040
Source: NCEPI
NTIS Number: N/A

USEPA CONTRACT LABORATORY PROGRAM: DRAFT STATEMENT OF WORK FOR QUICK TURNAROUND ANALYSIS
EPA Number: EPA540R94086
Source: NTIS
NTIS Number: PB95-963523

USEPA CONTRACT LABORATORY PROGRAM: NATIONAL FUNCTIONAL GUIDELINES FOR ORGANIC DATA REVIEW, MULTI-MEDIA, MULTI-CONCENTRATION (ILMO 1.0) AND LOW CONCENTRATION WATER (OLCO 1.0)
EPA Number: EPA540R94090
Source: NTIS
NTIS Number: PB95-963519

USEPA CONTRACT LABORATORY PROGRAM: NATIONAL FUNCTIONAL GUIDELINES FOR QUICK TURNAROUND METHOD DATA REVIEW, JULY 1994 {DRAFT}
EPA Number: EPA540R94024
Source: NTIS
NTIS Number: PB95-963535

USEPA CONTRACT LABORATORY PROGRAM: STATEMENT OF WORK FOR ANALYSIS OF AMBIENT AIR, JULY 1991, IAIR01.2
EPA Number: EPA540R95040
Source: NTIS
NTIS Number: PB95-963537

USEPA CONTRACT LABORATORY PROGRAM: STATEMENT OF WORK FOR ANALYSIS OF POLYCHLORINATED DIBENZO-P-DIOXINS (PCDD) AND POLYCHLORINATED DIBENZOFURANS (PCDF) MULTI-MEDIA, MULTI-CONCENTRATION
EPA Number: EPA540R94089
Source: NTIS
NTIS Number: PB95-963520

USEPA CONTRACT LABORATORY PROGRAM: STATEMENT OF WORK FOR INORGANIC ANALYSIS; MULTI-MEDIA, HIGH-CONCENTRATION, IHCO 1.3
EPA Number: EPA540R94074
Source: NTIS
NTIS Number: PB95-963504

USEPA CONTRACT LABORATORY PROGRAM: STATEMENT OF WORK FOR INORGANICS ANALYSIS MULTI-MEDIA, MULTI-CONCENTRATION, SOW NO. 788
EPA Number: EPA540R94093
Source: NTIS
NTIS Number: PB95-963516

USEPA CONTRACT LABORATORY PROGRAM: STATEMENT OF WORK FOR INORGANICS ANALYSIS; MULTI-MEDIA, MULTI-CONCENTRATION, ILMO 1.0
EPA Number: EPA540R94094
Source: NTIS
NTIS Number: PB95-963515

USEPA CONTRACT LABORATORY PROGRAM: STATEMENT OF WORK FOR INORGANICS ANALYSIS; MULTI-MEDIA, MULTI-CONCENTRATION, ILMO 2.1
EPA Number: EPA540R94095
Source: NTIS
NTIS Number: PB95-963514

USEPA CONTRACT LABORATORY PROGRAM: STATEMENT OF WORK FOR INORGANICS ANALYSIS; MULTI-MEDIA, MULTI-CONCENTRATION, ILMO 3.0
EPA Number: EPA540R94076
Source: NTIS
NTIS Number: PB95-963506

USEPA CONTRACT LABORATORY PROGRAM: STATEMENT OF WORK FOR ORGANIC ANALYSIS, OLMO 3.1
EPA Number: EPA540R94073
Source: NTIS
NTIS Number: PB95-963503

USEPA CONTRACT LABORATORY PROGRAM: STATEMENT OF WORK FOR ORGANICS ANALYSIS; MULTI-MEDIA, MULTI-CONCENTRATION, OLMO 1.0
EPA Number: EPA540R94097
Source: NTIS
NTIS Number: PB95-963511

USEPA CONTRACT LABORATORY PROGRAM: STATEMENT OF WORK FOR ORGANICS ANALYSIS; MULTI-MEDIA, MULTI-CONCENTRATIONS, OLMO 1.0, INCLUDING REVISIONS OLMO 1.1 THROUGH OLMO 1.8
EPA Number: EPA540R94078
Source: NTIS
NTIS Number: PB95-963508

USEPA CONTRACT LABORATORY PROGRAM: VOLATILE ORGANICS ANALYSIS OF AMBIENT AIR IN CANISTERS, VCAAO 1.0
EPA Number: EPA540R94085
Source: NTIS
NTIS Number: PB95-963524

Lake(s)

AGRICULTURAL NPS CONTROL OF PHOSPHORUS IN THE NEW YORK STATE, LAKE ONTARIO BASIN, VOLUME 1: DELIVERY OF PHOSPHORUS TO LAKE ONTARIO FOR CULTIVATED MUCKLANDS IN OAK ORCHARD CREEK WATERSHED
EPA Number: EPA905991006A
Source: NTIS
NTIS Number: PB93-128015

AGRICULTURAL NPS CONTROL OF PHOSPHORUS IN THE NEW YORK STATE, LAKE ONTARIO BASIN, VOLUME 2: FERTILIZER TRIALS ON ORGANIC SOILS IN THE LAKE ONTARIO DRAINAGE BASIN
EPA Number: EPA905991006B
Source: NTIS
NTIS Number: PB93-128023

AGRICULTURAL NPS CONTROL OF PHOSPHORUS IN THE NEW YORK STATE, LAKE ONTARIO BASIN, VOLUME 3: THE INFLUENCE OF TILLAGE ON PHOSPHORUS LOSSES FROM MANURED CROPLAND
EPA Number: EPA905991006C
Source: NTIS
NTIS Number: PB93-128031

CHARACTERISTICS OF LAKES IN THE EASTERN UNITED STATES, VOLUME 2: LAKES SAMPLED AND DESCRIPTIVE STATISTICS FOR PHYSICAL AND CHEMICAL VARIABLES
EPA Number: EPA600486007B
Source: NCEPI
NTIS Number: PB87-110391

CLEAN LAKES PROGRAM: ANNUAL REPORT, 1993-1994
EPA Number: EPA841S95003
Source: NCEPI
NTIS Number: N/A

COMMITMENT TO WATERSHED PROTECTION: A REVIEW OF THE CLEAN LAKES PROGRAM
EPA Number: EPA841R93001
Source: NCEPI
NTIS Number: N/A

DEMONSTRATION BULLETIN: PO*WW*ER WASTEWATER TREATMENT SYSTEM, LAKES CHARLES TREATMENT CENTER, CHEMICAL WASTE MANAGEMENT, INC.
EPA Number: EPA540MR93506
Source: NCEPI
NTIS Number: N/A

DEMONSTRATION OF EROSION AND SEDIMENT CONTROL TECHNOLOGY: LAKE TAHOE REGION OF CALIFORNIA
EPA Number: EPA600278208
Source: NCEPI
NTIS Number: PB-292491

EASTMAN AND LAIRD'S TEENAGE MUTANT NINJA TURTLES: STORM DRAIN SAVERS {LAKES, COLORING BOOK}
EPA Number: EPA841K94002
Source: NCEPI
NTIS Number: N/A

ECONOMIC VALUE OF LAKE ALLATOONA, OCTOBER 1995
EPA Number: EPA904R95006
Source: REGION4
NTIS Number: N/A

FACT SHEET: FINAL GREAT LAKES WATER QUALITY GUIDANCE CRITICAL PROVISIONS
EPA Number: EPA820F95001
Source: NCEPI
NTIS Number: N/A

FACT SHEET: GREAT LAKES WATER QUALITY INITIATIVE CASE STUDIES SHOW BENEFITS OUTWEIGH COSTS
EPA Number: EPA820F95002
Source: NCEPI
NTIS Number: N/A

FACT SHEET: GREAT LAKES WATER QUALITY INITIATIVE, A SUMMARY
EPA Number: EPA820S95001
Source: NCEPI
NTIS Number: N/A

FEDERAL REGISTER: APRIL 16, 1993, PART 2. 40 CFR PARTS 122 ET AL. WATER QUALITY GUIDANCE FOR THE GREAT LAKES SYSTEM AND CORRECTION; PROPOSED RULES
EPA Number: EPA823Z93001
Source: NCEPI
NTIS Number: N/A

FEDERAL REGISTER: MARCH 23, 1995, PART 3. 40 CFR 9, 122, 123, 131, AND 132. FINAL WATER QUALITY GUIDANCE FOR THE GREAT LAKES SYSTEM; FINAL RULE
EPA Number: EPA820Z95001
Source: NCEPI
NTIS Number: N/A

FISH AND FISHERIES MANAGEMENT IN LAKES AND RESERVOIRS: TECHNICAL SUPPLEMENT TO THE LAKE AND RESERVOIR RESTORATION GUIDANCE MANUAL
EPA Number: EPA841R93002
Source: NCEPI
NTIS Number: N/A

FISH COMMUNITIES IN LAKES IN SUBREGION 2B (UPPER PENINSULA OF MICHIGAN) IN RELATION TO LAKE ACIDITY
EPA Number: EPA600389021
Source: NCEPI
NTIS Number: N/A

FLORIDA LAKES: A DESCRIPTION OF LAKES, THEIR PROCESSES, AND MEANS OF PROTECTION
EPA Number: EPA904F83100
Source: REGION4
NTIS Number: N/A

GREAT LAKES WATER QUALITY INITIATIVE PRESS PACKET {FOLDER WITH 8 FACT SHEETS}
EPA Number: EPA820F95003
Source: NCEPI
NTIS Number: N/A

GREAT LAKES WATER QUALITY INITIATIVE TECHNICAL SUPPORT DOCUMENT FOR THE PROCEDURE TO DETERMINE BIOACCUMULATION FACTORS, JULY 1994
EPA Number: EPA822R94002
Source: NTIS
NTIS Number: PB94-202009

GREAT LAKES, AMERICA
EPA Number: EPA905K80100
Source: NTIS
NTIS Number: N/A

LAKE AND RESERVOIR RESTORATION GUIDANCE MANUAL, 1ST EDITION
EPA Number: EPA440588002
Source: NCEPI
NTIS Number: PB88-230719

LAKE AND RESERVOIR RESTORATION GUIDANCE MANUAL, 2ND EDITION
EPA Number: EPA440490006
Source: NCEPI
NTIS Number: PB93-207926

LAKE MICHIGAN URBAN AIR TOXICS STUDY. PROJECT SUMMARY
EPA Number: EPA600SR94191
Source: NCEPI
NTIS Number: N/A

LAKEWALK MANUAL: A GUIDEBOOK FOR CITIZEN PARTICIPATION
EPA Number: EPA910B95007
Source: NCEPI
NTIS Number: N/A

MERCURY LEVELS IN FISH FROM THE UPPER PENINSULA OF MICHIGAN (ELS SUBREGION 2B) IN RELATION TO LAKE ACIDITY
EPA Number: EPA600390068
Source: NCEPI
NTIS Number: PB90-263484

MODELING PHOSPHORUS LOADING AND LAKE RESPONSE UNDER UNCERTAINTY: A MANUAL AND COMPILATION OF EXPORT COEFFICIENTS
EPA Number: EPA440580011
Source: NCEPI
NTIS Number: PB89-209001

MONITORING LAKE AND RESERVOIR RESTORATION: TECHNICAL SUPPLEMENT TO THE LAKE AND RESERVOIR RESTORATION GUIDANCE MANUAL
EPA Number: EPA440490007
Source: NCEPI
NTIS Number: PB93-203982

NATURAL WETLANDS FOR WASTEWATER POLISHING: HOUGHTON LAKE, MICHIGAN
EPA Number: EPA832R93005B
Source: NCEPI
NTIS Number: N/A

PHOSPHORUS REMOVAL IN LOWER GREAT LAKES MUNICIPAL TREATMENT PLANTS
EPA Number: EPA600280117
Source: NCEPI
NTIS Number: PB81-144479

PHYTOPLANKTON AND ZOOPLANKTON IN LAKES ERIE, HURON AND MICHIGAN: 1985
EPA Number: EPA905390003
Source: NTIS
NTIS Number: PB93-128080

PINTAIL LAKE AND REDHEAD MARSH: CREATED WETLANDS IN NORTHERN ARIZONA
EPA Number: EPA832R93005L
Source: NCEPI
NTIS Number: N/A

PROTECTING THE GREAT LAKES, THE COST AND BENEFITS OF REDUCING TOXIC POLLUTION IN 3 COMMUNITIES
EPA Number: EPA820K95002
Source: NCEPI
NTIS Number: N/A

PROTECTING THE GREAT LAKES: THE COST AND BENEFITS OF REDUCING TOXIC POLLUTION IN 3 COMMUNITIES
EPA Number: EPA820F95004
Source: NCEPI
NTIS Number: N/A

REGULATORY IMPACT ANALYSIS OF THE FINAL GREAT LAKES WATER QUALITY GUIDANCE: FINAL REPORT
EPA Number: EPA820B95011
Source: NCEPI
NTIS Number: PB95-187357

SIX BASIC QUESTIONS AND ANSWERS CONCERNING THE GREAT LAKES AND CONTAMINATED SEDIMENTS {BROCHURE}
EPA Number: EPA905K92001
Source: NTIS
NTIS Number: N/A

STATISTICAL METHODS FOR THE ANALYSIS OF LAKE WATER QUALITY TRENDS {INCLUDES DISK}
EPA Number: EPA841R93003
Source: NCEPI
NTIS Number: N/A

TECHNICAL GUIDANCE MANUAL FOR PERFORMING WASTE LOAD ALLOCATIONS: BOOK 4, LAKES AND IMPOUNDMENTS, CHAPTER 2, NUTRIENT/ EUTHROPHICATION IMPACTS
EPA Number: EPA440484019
Source: NCEPI
NTIS Number: PB86-178928

TEMPORAL VARIABILITY IN LAKEWATER CHEMISTRY IN THE NORTHEASTERN UNITED STATES: RESULTS OF PHASE II OF THE EASTERN LAKE SURVEY
EPA Number: EPA600391012
Source: NCEPI
NTIS Number: PB91-159590

TMDL CASE STUDY: LAKE CHELAN, WASHINGTON, JANUARY 1994, NUMBER 11
EPA Number: EPA841F94001
Source: NCEPI
NTIS Number: N/A

USER'S GUIDE AND DATA DICTIONARY FOR KENAI LAKES INVESTIGATION PROJECT
EPA Number: EPA600R92070
Source: NCEPI
NTIS Number: PB92-178961

VOLUNTEER LAKE MONITORING: A METHODS MANUAL
EPA Number: EPA440491002
Source: NCEPI
NTIS Number: PB92-218411

WATERSHED PROTECTION: CLEAN LAKES CASE STUDY: PHOSPHORUS INACTIVATION AND WETLAND MANIPULATION IMPROVE KEZAR LAKE, NEW HAMPSHIRE
EPA Number: EPA841F95002
Source: NCEPI
NTIS Number: N/A

WATERSHED PROTECTION: CLEAN LAKES CASE STUDY: WATERSHED AND IN-LAKE PRACTICES IMPROVE GREEN VALLEY LAKE, IOWA
EPA Number: EPA841F95003
Source: NCEPI
NTIS Number: N/A

WEST POINT LAKE PHASE I DIAGNOSTIC/ FEASIBILITY STUDY, FINAL REPORT
EPA Number: EPA904R94019
Source: REGION4
NTIS Number: N/A

WETLAND TREATMENT SYSTEMS: A CASE HISTORY, THE LAKELAND WETLAND TREATMENT SYSTEM
EPA Number: EPA832R93005J
Source: NCEPI
NTIS Number: N/A

ZOOPLANKTON COMMUNITY COMPOSITION IN GREEN BAY, LAKE MICHIGAN
EPA Number: EPA905382002
Source: NTIS
NTIS Number: N/A

Land

AGRICULTURAL NPS CONTROL OF PHOSPHORUS IN THE NEW YORK STATE, LAKE ONTARIO BASIN, VOLUME 1: DELIVERY OF PHOSPHORUS TO LAKE ONTARIO FOR CULTIVATED MUCKLANDS IN OAK ORCHARD CREEK WATERSHED
EPA Number: EPA905991006A
Source: NTIS
NTIS Number: PB93-128015

AGRICULTURAL NPS CONTROL OF PHOSPHORUS IN THE NEW YORK STATE, LAKE ONTARIO BASIN, VOLUME 3: THE INFLUENCE OF TILLAGE ON PHOSPHORUS LOSSES FROM MANURED CROPLAND
EPA Number: EPA905991006C
Source: NTIS
NTIS Number: PB93-128031

ASSESSING UST CORRECTIVE ACTION TECHNOLOGIES: LESSONS LEARNED ABOUT IN SITU AIR SPARGING AT THE DENISON AVENUE SITE CLEVELAND, OH
EPA Number: EPA600R95040
Source: NCEPI
NTIS Number: PB95-188082

ASSESSING UST CORRECTIVE ACTION TECHNOLOGIES: LESSONS LEARNED ABOUT IN SITU AIR SPARGING AT THE DENISON AVENUE SITE, CLEVELAND, OHIO. PROJECT SUMMARY
EPA Number: EPA600SR95040
Source: NCEPI
NTIS Number: N/A

BACKGROUND FOR NEPA REVIEWERS: GRAZING ON FEDERAL LANDS
EPA Number: EPA300B94004
Source: OFA
NTIS Number: N/A

BENEFICIAL USE OF SEWAGE SLUDGE: LAND APPLICATIONS
EPA Number: EPA440591012
Source: NCEPI
NTIS Number: N/A

BIBLIOGRAPHY OF LITERATURE ON CURRENT TRENDS IN LAND-USE TRANSPORTATION INTERACTIONS
EPA Number: EPA452B92008
Source: NCEPI
NTIS Number: N/A

BIOREMEDIATION FIELD INITIATIVE SITE PROFILE: WEST KL AVENUE LANDFILL SUPERFUND SITE
EPA Number: EPA540F93510I
Source: NCEPI
NTIS Number: N/A

COMMUNICATING RADON RISK EFFECTIVELY: RADON TESTING IN MARYLAND
EPA Number: EPA2300389048
Source: NCEPI
NTIS Number: PB89-196422

COST AND ECONOMIC IMPACT ANALYSIS OF LAND DISPOSAL RESTRICTIONS FOR NEWLY LISTED WASTES AND CONTAMINATED DEBRIS (PHASE I LDRS), FINAL RULE
EPA Number: EPA530R95030
Source: NTIS-OSW
NTIS Number: PB95-230900

COSTS OF LAND TREATMENT SYSTEMS
EPA Number: EPA430975003
Source: NCEPI
NTIS Number: PB-257439

DEMONSTRATION OF REMEDIAL ACTION TECHNOLOGIES FOR CONTAMINATED LAND AND GROUNDWATER; VOLUME 1, FINAL REPORT
EPA Number: EPA600R93012A
Source: NCEPI
NTIS Number: PB93-218238

DEMONSTRATION OF REMEDIAL ACTION TECHNOLOGIES FOR CONTAMINATED LAND AND GROUNDWATER; VOLUME 2, FINAL REPORT, PART 1
EPA Number: EPA600R93012B
Source: NCEPI
NTIS Number: PB93-218246

DEMONSTRATION OF REMEDIAL ACTION TECHNOLOGIES FOR CONTAMINATED LAND AND GROUNDWATER; VOLUME 2, FINAL REPORT, PART 2
EPA Number: EPA600R93012C
Source: NCEPI
NTIS Number: PB93-218253

DEVELOPMENT OF RISK ASSESSMENT METHODOLOGY FOR LAND APPLICATION AND DISTRIBUTION AND MARKETING OF MUNICIPAL SLUDGE
EPA Number: EPA600689001
Source: NCEPI
NTIS Number: PB90-135740

ECOLOGICAL IMPACT OF LAND CLEANUP AND RESTORATION
EPA Number: EPA402R93077
Source: NCEPI
NTIS Number: PB94-118254

ENVIRONMENTAL FACT SHEET: 1998 FINANCIAL RESPONSIBILITY COMPLIANCE DEADLINE FOR INDIAN TRIBES THAT OWN UNDERGROUND STORAGE TANKS ON INDIAN LANDS, FINAL RULE {UST #127}
EPA Number: EPA510F94001
Source: NCEPI
NTIS Number: N/A

ENVIRONMENTAL FACT SHEET: EPA PUBLISHES LAND DISPOSAL RESTRICTIONS TREATMENT STANDARDS
EPA Number: EPA530F96008
Source: NCEPI
NTIS Number: N/A

ENVIRONMENTAL FACT SHEET: EPA SIMPLIFIES LAND DISPOSAL RESTRICTIONS BY ESTABLISHING A SET OF UNIVERSAL TREATMENT STANDARDS, AND FINALIZES TREATMENT STANDARDS FOR 42 NEWLY ...
EPA Number: EPA530F94025
Source: NCEPI
NTIS Number: N/A

ENVIRONMENTAL FACT SHEET: EPA'S ROLE UNDER THE WASTE ISOLATION PILOT PLANT LAND WITHDRAWAL ACT
EPA Number: EPA402F92002
Source: PIC
NTIS Number: N/A

ENVIRONMENTAL FACT SHEET: FINAL RULE FOR THIRD SCHEDULED WASTES COMPLETES STATUTORY REQUIREMENTS FOR LAND DISPOSAL RESTRICTIONS
EPA Number: EPA530SW90046
Source: NCEPI
NTIS Number: N/A

ENVIRONMENTAL FACT SHEET: LAND DISPOSAL RESTRICTIONS-SECOND THIRD
EPA Number: EPA530SW89046
Source: NCEPI
NTIS Number: N/A

ENVIRONMENTAL FACT SHEET: MILESTONE! FIFTH RULEMAKING FINALIZES LAND DISPOSAL RESTRICTIONS
EPA Number: EPA530SW90048
Source: NCEPI
NTIS Number: N/A

ENVIRONMENTAL FACT SHEET: PROPOSED NO MIGRATION VARIANCES TO THE LAND DISPOSAL RESTRICTIONS OF HAZARDOUS WASTE
EPA Number: EPA530F92020
Source: NCEPI
NTIS Number: N/A

ENVIRONMENTAL MONITORING AND ASSESSMENT PROGRAM: AGRICULTURAL LANDS PILOT FIELD PROGRAM REPORT, 1993
EPA Number: EPA620R95004
Source: NCEPI
NTIS Number: PB95-243069

ENVIRONMENTAL MONITORING AND ASSESSMENT PROGRAM: AGRICULTURAL LANDS PILOT FIELD PROGRAM REPORT, 1993. PROJECT SUMMARY
EPA Number: EPA620SR95004
Source: NCEPI
NTIS Number: N/A

EVALUATION OF DEMONSTRATED AND EMERGING TECHNOLOGIES FOR THE TREATMENT AND CLEAN UP OF CONTAMINATED LAND AND GROUNDWATER (PHASE 2), NATO/CCMS PILOT STUDY, INTERIM STATUS REPORT, NUMBER 203
EPA Number: EPA542R95006
Source: NCEPI
NTIS Number: PB95-227849

FACT SHEET: LAND VIEW
EPA Number: EPA550F95003
Source: EPCRA
NTIS Number: N/A

FEDERAL REGISTER: APRIL 8, 1996, PART 2. 40 CFR PART 148, ET AL. LAND DISPOSAL RESTRICTIONS PHASE III; FINAL RULE AND PARTIAL WITHDRAWAL AND AMENDMENT OF FINAL RULE
EPA Number: EPA530Z96002
Source: NCEPI
NTIS Number: N/A

FEDERAL REGISTER: AUGUST 12, 1987, PART 2. 40 CFR PART 268. HAZARDOUS WASTE MANAGEMENT SYSTEM; LAND DISPOSAL RESTRICTIONS; CALIFORNIA LIST CONSTITUENTS; NOTICE OF ...
EPA Number: EPAOSWFR87018
Source: NCEPI
NTIS Number: N/A

FEDERAL REGISTER: AUGUST 17, 1988, PART 2. 40 CFR PARTS 264 ETC. LAND DISPOSAL RESTRICTIONS FOR FIRST THIRD SCHEDULED WASTES; FINAL RULE
EPA Number: EPAOSWFR88011
Source: NCEPI
NTIS Number: N/A

FEDERAL REGISTER: AUGUST 18, 1992, PART 2. 40 CFR PART 148 ET AL. LAND DISPOSAL RESTRICTIONS FOR NEWLY LISTED WASTES AND HAZARDOUS DEBRIS; RULE
EPA Number: EPA530Z92010
Source: NCEPI
NTIS Number: N/A

FEDERAL REGISTER: AUGUST 19, 1991, PART 2. 40 CFR PARTS 261, 268, 271. LAND DISPOSAL RESTRICTIONS FOR ELECTRIC ARC FURNACE DUST; FINAL RULE
EPA Number: EPAOSWFR91029
Source: NCEPI
NTIS Number: N/A

FEDERAL REGISTER: AUGUST 22, 1995, PART 2. 40 CFR PART 148 ET AL. LAND DISPOSAL RESTRICTIONS, PHASE 4: ISSUES ASSOCIATED WITH CLEAN WATER ACT TREATMENT EQUIVALENCY, AND TREATMENT ...
EPA Number: EPA530Z95011
Source: NCEPI
NTIS Number: N/A

FEDERAL REGISTER: DECEMBER 11, 1986, PART 2. 40 CFR PARTS 260, 261, 262, 264, 265, 268, 270, AND 271. HAZARDOUS WASTE MANAGEMENT SYSTEM; LAND DISPOSAL RESTRICTIONS; PROPOSED RULE
EPA Number: EPAOSWFR87004
Source: NCEPI
NTIS Number: N/A

FEDERAL REGISTER: JANUARY 14, 1986, PART 3. 40 CFR PART 260 ET AL. HAZARDOUS WASTE MANAGEMENT SYSTEM LAND DISPOSAL RESTRICTIONS; PROPOSED RULE
EPA Number: EPAOSWFR86001
Source: NCEPI
NTIS Number: N/A

FEDERAL REGISTER: JANUARY 25, 1996, PART 2. 40 CFR PART 148, ET AL. HAZARDOUS WASTE; LAND DISPOSAL RESTRICTIONS; DEFINITIONS AND CLARIFICATIONS; PROPOSED RULE
EPA Number: EPA530Z95016
Source: NCEPI
NTIS Number: N/A

FEDERAL REGISTER: JANUARY 29, 1992, PART 2. 40 CFR PARTS 260, 264, 265, 270, AND 271. LINERS AND LEAK DETECTION SYSTEMS FOR HAZARDOUS WASTE LAND DISPOSAL UNITS; FINAL RULE
EPA Number: EPA530Z92001
Source: NCEPI
NTIS Number: PB93-126159

FEDERAL REGISTER: JANUARY 3, 1995, PART 5. 40 CFR PART 268. LAND DISPOSAL RESTRICTIONS PHASE II; UNIVERSAL TREATMENT STANDARDS, AND TREATMENT STANDARDS FOR ORGANIC TOXICITY ...
EPA Number: EPA530Z95001
Source: NCEPI
NTIS Number: N/A

FEDERAL REGISTER: JULY 18, 1991, 40 CFR PART 261. HAZARDOUS WASTE MANAGEMENT SYSTEM; IDENTIFICATION AND LISTING OF HAZARDOUS WASTE; PROPOSED USE OF EPA'S COMPOSITE MODEL FOR LANDFILLS (EPACML)
EPA Number: EPAOSWFR91027
Source: NCEPI
NTIS Number: N/A

FEDERAL REGISTER: JULY 26, 1982, PART 2. HAZARDOUS WASTE MANAGEMENT SYSTEM; PERMITTING REQUIREMENTS FOR LAND DISPOSAL FACILITIES
EPA Number: EPAOSWFR82049
Source: NCEPI
NTIS Number: N/A

FEDERAL REGISTER: JULY 8, 1987, PART 5. 40 CFR PART 260 ET AL. LAND DISPOSAL RESTRICTIONS FOR CERTAIN CALIFORNIA LIST HAZARDOUS WASTES AND MODIFICATIONS TO THE FRAMEWORK; FINAL RULE
EPA Number: EPAOSWFR87016
Source: NCEPI
NTIS Number: N/A

FEDERAL REGISTER: JUNE 23, 1989, PART 3. 40 CFR PART 148 ET AL. LAND DISPOSAL RESTRICTIONS FOR SECOND THIRD SCHEDULED WASTES; FINAL RULE
EPA Number: EPAOSWFR89011
Source: NCEPI
NTIS Number: N/A

FEDERAL REGISTER: JUNE 4, 1987, 40 CFR PARTS 260, 261, 262, 264, 265, 268, 270, AND 271. HAZARDOUS WASTE MANAGEMENT SYSTEM; LAND DISPOSAL RESTRICTIONS; CORRECTIONS
EPA Number: EPAOSWFR87015
Source: NCEPI
NTIS Number: N/A

FEDERAL REGISTER: MAY 15, 1992, 40 CFR PART 268. HAZARDOUS WASTE MANAGEMENT SYSTEM; LAND DISPOSAL RESTRICTIONS
EPA Number: EPA530Z92009
Source: NCEPI
NTIS Number: N/A

FEDERAL REGISTER: MAY 2, 1989, PART 8. 40 CFR PART 268. LAND DISPOSAL RESTRICTIONS; FINAL RULE
EPA Number: EPAOSWFR89010
Source: NCEPI
NTIS Number: N/A

FEDERAL REGISTER: MAY 24, 1988, PART 4. 40 CFR PART 268. LAND DISPOSAL RESTRICTIONS; PROPOSED RULE
EPA Number: EPAOSWFR88008
Source: NCEPI
NTIS Number: N/A

FEDERAL REGISTER: MAY 30, 1991, PART 2. 40 CFR PART 268. LAND DISPOSAL RESTRICTIONS; POTENTIAL TREATMENT STANDARDS FOR NEWLY IDENTIFIED AND LISTED WASTES AND CONTAMINATED ...
EPA Number: EPAOSWFR91020
Source: NCEPI
NTIS Number: N/A

FEDERAL REGISTER: NOVEMBER 7, 1986, PART 2. 40 CFR PART 260 ET AL. HAZARDOUS WASTE MANAGEMENT SYSTEM; LAND DISPOSAL RESTRICTIONS; FINAL RULE
EPA Number: EPAOSWFR87002
Source: NCEPI
NTIS Number: N/A

FEDERAL REGISTER: OCTOBER 2, 1990. 40 CFR PARTS 260, 261, 262, 264, 265, 270, AND 271. HAZARDOUS WASTE MANAGEMENT SYSTEM; LAND DISPOSAL RESTRICTIONS
EPA Number: EPAOSWFR91002
Source: NCEPI
NTIS Number: N/A

FEDERAL REGISTER: SEPTEMBER 19, 1994, PART 2. 40 CFR PARTS 148 ET AL. LAND DISPOSAL RESTRICTIONS PHASE 2: UNIVERSAL TREATMENT STANDARDS, AND TREATMENT STANDARDS FOR ORGANIC TOXICITY ...
EPA Number: EPA530Z94011
Source: NCEPI
NTIS Number: N/A

GROUNDWATER AND LAND USE IN THE WATER CYCLE {POSTER}
EPA Number: EPA813H95002
Source: NCEPI
NTIS Number: N/A

GROUNDWATER AND LAND USE IN THE WATER CYCLE {POSTER}
EPA Number: EPA813H95001
Source: NCEPI
NTIS Number: N/A

GUIDE TO TECHNICAL RESOURCES FOR THE DESIGN OF LAND DISPOSAL FACILITIES
EPA Number: EPA625688018
Source: NCEPI
NTIS Number: N/A

HISTORY OF LAND APPLICATION AS A TREATMENT ALTERNATIVE
EPA Number: EPA430979012
Source: NCEPI
NTIS Number: PB-298227

HYDROLOGIC EVALUATION OF LANDFILL PERFORMANCE {HELP} MODEL: {SET INCLUDES, A-USER'S GUIDE FOR VERSION 3 W/ DISKS, B-ENGINEERING DOCUMENTATION FOR VERSION 3, WRAPPED IN PLASTIC, INCLUDE LETTER}
EPA Number: EPA600R94168
Source: NCEPI
NTIS Number: N/A

IMPLEMENTATION STRATEGY FOR THE WASTE ISOLATION PILOT LAND WITHDRAWAL ACT OF 1992
EPA Number: EPA402R93002
Source: PIC
NTIS Number: N/A

LAND APPLICATION OF SEWAGE SLUDGE: A GUIDE FOR LAND APPLIERS ON THE REQUIREMENTS OF THE FEDERAL STANDARDS FOR THE USE OR DISPOSAL OF SEWAGE SLUDGE, 40 CFR PART 503
EPA Number: EPA831B93002B
Source: NCEPI
NTIS Number: N/A

LAND DISPOSAL RESTRICTIONS SUMMARY: CALIFORNIA LIST WASTES, VOLUME 2
EPA Number: EPA530SW88012
Source: NCEPI
NTIS Number: N/A

LAND DISPOSAL RESTRICTIONS SUMMARY: SOLVENTS AND DIOXINS, VOLUME 1
EPA Number: EPA530SW87019A
Source: NCEPI
NTIS Number: N/A

LAND TREATMENT OF MUNICIPAL WASTEWATER: PROCESS DESIGN MANUAL
EPA Number: EPA625181013
Source: NCEPI
NTIS Number: PB88-189436

PATHOGEN RISK ASSESSMENT FOR LAND APPLICATION OF MUNICIPAL SLUDGE VOLUME 1: METHODOLOGY AND COMPUTER MODEL
EPA Number: EPA600690002A
Source: NCEPI
NTIS Number: PB90-171901

PATHOGEN RISK ASSESSMENT FOR LAND APPLICATION OF MUNICIPAL SLUDGE, VOLUME 2: USER'S MANUAL FOR LANDAPP, VERSION 4.2 {REVISED, INCLUDES DISK}
EPA Number: EPA600690002B
Source: NCEPI
NTIS Number: PB90-171919

PATHOGEN RISK ASSESSMENT MODEL, VOLUME 2: FOR LAND APPLICATION OF MUNICIPAL SEWAGE SLUDGE {USER'S MANUAL FOR LANDAPP, VERSION 4.02} {REVISION}. PROJECT SUMMARY
EPA Number: EPA600S690002B
Source: NCEPI
NTIS Number: N/A

PERMIT GUIDANCE MANUAL ON UNSATURATED ZONE MONITORING FOR HAZARDOUS WASTE LAND TREATMENT
EPA Number: EPA530SW84016
Source: NTIS-OSW
NTIS Number: PB87-152187

PRACTICAL TECHNOLOGY: LAND APPLICATION OF SLUDGE, A VIABLE ALTERNATIVE
EPA Number: EPA832R83108
Source: NCEPI
NTIS Number: N/A

PRACTICAL TECHNOLOGY: RAPID INFILTRATION, A VIABLE LAND TREATMENT ALTERNATIVE
EPA Number: EPA832R83109
Source: NCEPI
NTIS Number: N/A

PRELIMINARY RISK ASSESSMENT FOR BACTERIA IN MUNICIPAL SEWAGE SLUDGE APPLIED TO LAND
EPA Number: EPA600691006
Source: NCEPI
NTIS Number: PB92-126820

PRELIMINARY RISK ASSESSMENT FOR PARASITES IN MUNICIPAL SEWAGE SLUDGE APPLIED TO LAND
EPA Number: EPA600691001
Source: NCEPI
NTIS Number: PB91-182352

PRELIMINARY RISK ASSESSMENT FOR PATHOGENS IN LANDFILLED MUNICIPAL SEWAGE SLUDGE
EPA Number: EPA600R94110
Source: NCEPI
NTIS Number: PB95-125464

PRELIMINARY RISK ASSESSMENT FOR VIRUSES IN MUNICIPAL SEWAGE SLUDGE APPLIED TO LAND
EPA Number: EPA600R92064
Source: NCEPI
NTIS Number: PB92-198548

PRELIMINARY RISK ASSESSMENT FOR VIRUSES IN MUNICIPAL SEWAGE SLUDGE APPLIED TO LAND. PROJECT SUMMARY
EPA Number: EPA600SR92064
Source: NCEPI
NTIS Number: N/A

PROCESS DESIGN MANUAL: LAND APPLICATION OF MUNICIPAL SLUDGE
EPA Number: EPA625183016
Source: NCEPI
NTIS Number: PB90-187048

PROCESS DESIGN MANUAL: LAND APPLICATION OF SEWAGE SLUDGE AND DOMESTIC SEPTAGE
EPA Number: EPA625R95001
Source: NCEPI
NTIS Number: N/A

PROCESS DESIGN MANUAL: LAND TREATMENT OF MUNICIPAL WASTEWATER; SUPPLEMENT ON RAPID INFILTRATION AND OVERLAND FLOW
EPA Number: EPA625181013A
Source: NCEPI
NTIS Number: PB88-189444

QUESTIONS AND ANSWERS ON LAND DISPOSAL RESTRICTIONS FOR SOLVENTS AND DIOXINS
EPA Number: EPA530SW87020
Source: NCEPI
NTIS Number: N/A

RCRA HOTLINE TRAINING MODULE: LAND DISPOSAL RESTRICTIONS
EPA Number: EPA530R95052
Source: NTIS-OSW
NTIS Number: PB96-780200

RCRA HOTLINE TRAINING MODULE: LAND DISPOSAL UNITS
EPA Number: EPA530R95058
Source: NTIS-OSW
NTIS Number: PB96-780267

RCRA POLICY STATEMENT: CLARIFICATION OF THE LAND DISPOSAL RESTRICTIONS DILUTION PROHIBITION AND THE COMBUSTION OF INORGANIC METAL-BEARING HAZARDOUS WASTE
EPA Number: EPA530F94018
Source: NCEPI
NTIS Number: N/A

RECLAMATION AND REDEVELOPMENT OF CONTAMINATED LAND, VOLUME 1: US CASE STUDIES
EPA Number: EPA600286066
Source: NCEPI
NTIS Number: PB87-142121

REGULATORY IMPACT ANALYSIS OF LAND DISPOSAL RESTRICTIONS FOR NEWLY IDENTIFIED WASTES AND HAZARDOUS SOIL (PHASE II LDRS), FINAL RULE
EPA Number: EPA530R95035
Source: NTIS-OSW
NTIS Number: PB95-230959

SLUDGE FERTILIZATION OF STATE FOREST LAND IN NORTHERN MICHIGAN
EPA Number: EPA905991003
Source: NTIS
NTIS Number: PB93-156982

TECHNICAL GUIDANCE DOCUMENT: CONSTRUCTION QUALITY ASSURANCE FOR HAZARDOUS WASTE LAND DISPOSAL FACILITIES
EPA Number: EPA530SW86031
Source: NTIS-OSW
NTIS Number: PB87-132825

TECHNICAL GUIDANCE DOCUMENT: CONSTRUCTION QUALITY ASSURANCE FOR HAZARDOUS WASTE LAND DISPOSAL FACILITIES. PROJECT SUMMARY
EPA Number: EPA530SSW86031
Source: NCEPI
NTIS Number: N/A

TECHNICAL SUMMARY DOCUMENT FOR THE ADVANCE IDENTIFICATION OF POSSIBLE FUTURE DISPOSAL SITES AND AREAS GENERALLY UNSUITABLE FOR DISPOSAL OF DREDGED OR FILL MATERIAL IN WETLANDS...
EPA Number: EPA904R94007
Source: REGION4
NTIS Number: N/A

TITLE III ON INDIAN LANDS: A GUIDE TO THE EMERGENCY PLANNING AND COMMUNITY RIGHT-TO-KNOW ACT
EPA Number: EPAOSWER92009
Source: EPCRA
NTIS Number: PB92-224740

VANISHING LANDS: SEA LEVEL, SOCIETY AND CHESAPEAKE BAY
EPA Number: EPA903R95901
Source: N/A
NTIS Number: N/A

WASTEWATER SOLIDS UTILIZATION ON LAND DEMONSTRATION PROJECT
EPA Number: EPA600280090
Source: NCEPI
NTIS Number: PB81-111072

Land Disposal

COST AND ECONOMIC IMPACT ANALYSIS OF LAND DISPOSAL RESTRICTIONS FOR NEWLY LISTED WASTES AND CONTAMINATED DEBRIS (PHASE I LDRS), FINAL RULE
EPA Number: EPA530R95030
Source: NTIS-OSW
NTIS Number: PB95-230900

FEDERAL REGISTER: APRIL 8, 1996, PART 2. 40 CFR PART 148, ET AL. LAND DISPOSAL RESTRICTIONS PHASE III; FINAL RULE AND PARTIAL WITHDRAWAL AND AMENDMENT OF FINAL RULE
EPA Number: EPA530Z96002
Source: NCEPI
NTIS Number: N/A

FEDERAL REGISTER: AUGUST 12, 1987, PART 2. 40 CFR PART 268. HAZARDOUS WASTE MANAGEMENT SYSTEM; LAND DISPOSAL RESTRICTIONS; CALIFORNIA LIST CONSTITUENTS; NOTICE OF ...
EPA Number: EPAOSWFR87018
Source: NCEPI
NTIS Number: N/A

FEDERAL REGISTER: AUGUST 17, 1988, PART 2. 40 CFR PARTS 264 ETC. LAND DISPOSAL RESTRICTIONS FOR FIRST THIRD SCHEDULED WASTES; FINAL RULE
EPA Number: EPAOSWFR88011
Source: NCEPI
NTIS Number: N/A

FEDERAL REGISTER: AUGUST 18, 1992, PART 2. 40 CFR PART 148 ET AL. LAND DISPOSAL RESTRICTIONS FOR NEWLY LISTED WASTES AND HAZARDOUS DEBRIS; RULE
EPA Number: EPA530Z92010
Source: NCEPI
NTIS Number: N/A

FEDERAL REGISTER: AUGUST 19, 1991, PART 2. 40 CFR PARTS 261, 268, 271. LAND DISPOSAL RESTRICTIONS FOR ELECTRIC ARC FURNACE DUST; FINAL RULE
EPA Number: EPAOSWFR91029
Source: NCEPI
NTIS Number: N/A

FEDERAL REGISTER: AUGUST 22, 1995, PART 2. 40 CFR PART 148 ET AL. LAND DISPOSAL RESTRICTIONS, PHASE 4: ISSUES ASSOCIATED WITH CLEAN WATER ACT TREATMENT EQUIVALENCY, AND TREATMENT ...
EPA Number: EPA530Z95011
Source: NCEPI
NTIS Number: N/A

FEDERAL REGISTER: DECEMBER 11, 1986, PART 2. 40 CFR PARTS 260, 261, 262, 264, 265, 268, 270, AND 271. HAZARDOUS WASTE MANAGEMENT SYSTEM; LAND DISPOSAL RESTRICTIONS; PROPOSED RULE
EPA Number: EPAOSWFR87004
Source: NCEPI
NTIS Number: N/A

FEDERAL REGISTER: JANUARY 14, 1986, PART 3. 40 CFR PART 260 ET AL. HAZARDOUS WASTE MANAGEMENT SYSTEM LAND DISPOSAL RESTRICTIONS; PROPOSED RULE
EPA Number: EPAOSWFR86001
Source: NCEPI
NTIS Number: N/A

FEDERAL REGISTER: JANUARY 25, 1996, PART 2. 40 CFR PART 148, ET AL. HAZARDOUS WASTE; LAND DISPOSAL RESTRICTIONS; DEFINITIONS AND CLARIFICATIONS; PROPOSED RULE
EPA Number: EPA530Z95016
Source: NCEPI
NTIS Number: N/A

FEDERAL REGISTER: JANUARY 29, 1992, PART 2. 40 CFR PARTS 260, 264, 265, 270, AND 271. LINERS AND LEAK DETECTION SYSTEMS FOR HAZARDOUS WASTE LAND DISPOSAL UNITS; FINAL RULE
EPA Number: EPA530Z92001
Source: NCEPI
NTIS Number: PB93-126159

FEDERAL REGISTER: JANUARY 3, 1995, PART 5. 40 CFR PART 268. LAND DISPOSAL RESTRICTIONS PHASE II; UNIVERSAL TREATMENT STANDARDS, AND TREATMENT STANDARDS FOR ORGANIC TOXICITY ...
EPA Number: EPA530Z95001
Source: NCEPI
NTIS Number: N/A

FEDERAL REGISTER: JULY 26, 1982, PART 2. HAZARDOUS WASTE MANAGEMENT SYSTEM; PERMITTING REQUIREMENTS FOR LAND DISPOSAL FACILITIES
EPA Number: EPAOSWFR82049
Source: NCEPI
NTIS Number: N/A

FEDERAL REGISTER: JULY 8, 1987, PART 5. 40 CFR PART 260 ET AL. LAND DISPOSAL RESTRICTIONS FOR CERTAIN CALIFORNIA LIST HAZARDOUS WASTES AND MODIFICATIONS TO THE FRAMEWORK; FINAL RULE
EPA Number: EPAOSWFR87016
Source: NCEPI
NTIS Number: N/A

FEDERAL REGISTER: JUNE 23, 1989, PART 3. 40 CFR PART 148 ET AL. LAND DISPOSAL RESTRICTIONS FOR SECOND THIRD SCHEDULED WASTES; FINAL RULE
EPA Number: EPAOSWFR89011
Source: NCEPI
NTIS Number: N/A

FEDERAL REGISTER: JUNE 4, 1987, 40 CFR PARTS 260, 261, 262, 264, 265, 268, 270, AND 271. HAZARDOUS WASTE MANAGEMENT SYSTEM; LAND DISPOSAL RESTRICTIONS; CORRECTIONS
EPA Number: EPAOSWFR87015
Source: NCEPI
NTIS Number: N/A

FEDERAL REGISTER: MAY 15, 1992, 40 CFR PART 268. HAZARDOUS WASTE MANAGEMENT SYSTEM; LAND DISPOSAL RESTRICTIONS
EPA Number: EPA530Z92009
Source: NCEPI
NTIS Number: N/A

FEDERAL REGISTER: MAY 2, 1989, PART 8. 40 CFR PART 268. LAND DISPOSAL RESTRICTIONS; FINAL RULE
EPA Number: EPAOSWFR89010
Source: NCEPI
NTIS Number: N/A

FEDERAL REGISTER: MAY 24, 1988, PART 4. 40 CFR PART 268. LAND DISPOSAL RESTRICTIONS; PROPOSED RULE
EPA Number: EPAOSWFR88008
Source: NCEPI
NTIS Number: N/A

FEDERAL REGISTER: MAY 30, 1991, PART 2. 40 CFR PART 268. LAND DISPOSAL RESTRICTIONS; POTENTIAL TREATMENT STANDARDS FOR NEWLY IDENTIFIED AND LISTED WASTES AND CONTAMINATED ...
EPA Number: EPAOSWFR91020
Source: NCEPI
NTIS Number: N/A

FEDERAL REGISTER: NOVEMBER 7, 1986, PART 2. 40 CFR PART 260 ET AL. HAZARDOUS WASTE MANAGEMENT SYSTEM; LAND DISPOSAL RESTRICTIONS; FINAL RULE
EPA Number: EPAOSWFR87002
Source: NCEPI
NTIS Number: N/A

FEDERAL REGISTER: OCTOBER 2, 1990. 40 CFR PARTS 260, 261, 262, 264, 265, 270, AND 271. HAZARDOUS WASTE MANAGEMENT SYSTEM; LAND DISPOSAL RESTRICTIONS
EPA Number: EPAOSWFR91002
Source: NCEPI
NTIS Number: N/A

FEDERAL REGISTER: SEPTEMBER 19, 1994, PART 2. 40 CFR PARTS 148 ET AL. LAND DISPOSAL RESTRICTIONS PHASE 2: UNIVERSAL TREATMENT STANDARDS, AND TREATMENT STANDARDS FOR ORGANIC TOXICITY ...
EPA Number: EPA530Z94011
Source: NCEPI
NTIS Number: N/A

GUIDE TO TECHNICAL RESOURCES FOR THE DESIGN OF LAND DISPOSAL FACILITIES
EPA Number: EPA625688018
Source: NCEPI
NTIS Number: N/A

LAND DISPOSAL RESTRICTIONS SUMMARY: CALIFORNIA LIST WASTES, VOLUME 2
EPA Number: EPA530SW88012
Source: NCEPI
NTIS Number: N/A

LAND DISPOSAL RESTRICTIONS SUMMARY: SOLVENTS AND DIOXINS, VOLUME 1
EPA Number: EPA530SW87019A
Source: NCEPI
NTIS Number: N/A

QUESTIONS AND ANSWERS ON LAND DISPOSAL RESTRICTIONS FOR SOLVENTS AND DIOXINS
EPA Number: EPA530SW87020
Source: NCEPI
NTIS Number: N/A

RCRA HOTLINE TRAINING MODULE: LAND DISPOSAL RESTRICTIONS
EPA Number: EPA530R95052
Source: NTIS-OSW
NTIS Number: PB96-780200

RCRA HOTLINE TRAINING MODULE: LAND DISPOSAL UNITS
EPA Number: EPA530R95058
Source: NTIS-OSW
NTIS Number: PB96-780267

RCRA POLICY STATEMENT: CLARIFICATION OF THE LAND DISPOSAL RESTRICTIONS DILUTION PROHIBITION AND THE COMBUSTION OF INORGANIC METAL-BEARING HAZARDOUS WASTE
EPA Number: EPA530F94018
Source: NCEPI
NTIS Number: N/A

REGULATORY IMPACT ANALYSIS OF LAND DISPOSAL RESTRICTIONS FOR NEWLY IDENTIFIED WASTES AND HAZARDOUS SOIL (PHASE II LDRS), FINAL RULE
EPA Number: EPA530R95035
Source: NTIS-OSW
NTIS Number: PB95-230959

TECHNICAL GUIDANCE DOCUMENT: CONSTRUCTION QUALITY ASSURANCE FOR HAZARDOUS WASTE LAND DISPOSAL FACILITIES
EPA Number: EPA530SW86031
Source: NTIS-OSW
NTIS Number: PB87-132825

TECHNICAL GUIDANCE DOCUMENT: CONSTRUCTION QUALITY ASSURANCE FOR HAZARDOUS WASTE LAND DISPOSAL FACILITIES. PROJECT SUMMARY
EPA Number: EPA530SSW86031
Source: NCEPI
NTIS Number: N/A

Landfill(s),(ing)

BIOREMEDIATION FIELD INITIATIVE SITE PROFILE: WEST KL AVENUE LANDFILL SUPERFUND SITE
EPA Number: EPA540F93510I
Source: NCEPI
NTIS Number: N/A

CONDUCTING REMEDIAL INVESTIGATIONS/ FEASIBILITY STUDIES FOR CERCLA MUNICIPAL LANDFILL SITES
EPA Number: EPA540P91001
Source: NTIS
NTIS Number: PB91-921205

CONSTRUCTION AND DEMOLITION WASTE LANDFILLS
EPA Number: EPA530R95018
Source: NTIS-OSW
NTIS Number: PB95-208906

DAMAGE CASES: CONSTRUCTION AND DEMOLITION WASTE LANDFILLS
EPA Number: EPA530R95020
Source: NTIS-OSW
NTIS Number: PB95-208922

DEMONSTRATION BULLETIN: THE ECO LOGIC THERMAL DESORPTION UNIT, MIDDLE GROUND LANDFILL, BAY CITY, MICHIGAN
EPA Number: EPA540MR94504
Source: NCEPI
NTIS Number: N/A

DETERMINATION OF LANDFILL GAS COMPOSITION AND POLLUTANT EMISSION RATES AT FRESH KILLS LANDFILL, VOLUME 1: PROJECT REPORT
EPA Number: EPA902R95001A
Source: REGION2
NTIS Number: N/A

DETERMINATION OF LANDFILL GAS COMPOSITION AND POLLUTANT EMISSION RATES AT FRESH KILLS LANDFILL, VOLUME 2: APPENDICES TO PROJECT REPORT
EPA Number: EPA902R95001B
Source: REGION2
NTIS Number: N/A

DEVELOPMENT OF A QUALITATIVE PATHOGEN RISK ASSESSMENT METHODOLOGY FOR MUNICIPAL SLUDGE LANDFILLING
EPA Number: EPA600688006
Source: NCEPI
NTIS Number: PB88-198544

DEVELOPMENT OF RISK ASSESSMENT METHODOLOGY FOR MUNICIPAL SLUDGE LANDFILLING
EPA Number: EPA600690008
Source: NCEPI
NTIS Number: PB91-137265

DRAFT MINIMUM TECHNOLOGY GUIDANCE ON DOUBLE LINER SYSTEMS FOR LANDFILLS ETC...
EPA Number: EPA530SW85014
Source: NTIS-OSW
NTIS Number: PB87-151072

DRAFT MINIMUM TECHNOLOGY GUIDANCE ON SINGLE LINER SYSTEMS FOR LANDFILLS ETC...
EPA Number: EPA530SW85013
Source: NTIS-OSW
NTIS Number: PB87-173159

ENGINEERING BULLETIN: LANDFILL COVERS
EPA Number: EPA540S93500
Source: NCEPI
NTIS Number: PB94-105426

ENVIRONMENTAL FACT SHEET: EFFECTIVE DATE DELAYED FOR LANDFILL FINANCIAL ASSURANCE REQUIREMENTS
EPA Number: EPA530F95009
Source: NCEPI
NTIS Number: N/A

ENVIRONMENTAL FACT SHEET: EPA ISSUES FINAL RULE REGARDING LIQUIDS IN LANDFILLS
EPA Number: EPA530F92030
Source: NCEPI
NTIS Number: N/A

ENVIRONMENTAL FACT SHEET: FINAL COVER REQUIREMENTS FOR MUNICIPAL SOLID WASTE LANDFILLS
EPA Number: EPA530SW91084
Source: NCEPI
NTIS Number: N/A

ENVIRONMENTAL FACT SHEET: FINANCIAL ASSURANCE MECHANISMS PROPOSED FOR LANDFILL OPERATORS
EPA Number: EPA530F93035
Source: NCEPI
NTIS Number: N/A

ENVIRONMENTAL FACT SHEET: MUNICIPAL LAND FILL REGULATIONS MEAN SAFER DISPOSAL OF SOLID WASTE
EPA Number: EPA530SW91066
Source: NCEPI
NTIS Number: N/A

ENVIRONMENTAL FACT SHEET: PROPOSED PROCEDURES AND CRITERIA FOR DETERMINING ADEQUACY OF STATE/TRIBAL MUNICIPAL SOLID WASTE LANDFILL PERMITTING PROGRAMS
EPA Number: EPA530F95007
Source: NCEPI
NTIS Number: N/A

ENVIRONMENTAL FACT SHEET: REVISIONS PROPOSED TO POST-CLOSURE LANDFILL REQUIREMENTS
EPA Number: EPA530F94043
Source: NCEPI
NTIS Number: N/A

ENVIRONMENTAL FACT SHEET: SMALL COMMUNITIES AND THE MUNICIPAL LANDFILL REGULATIONS
EPA Number: EPA530SW91067
Source: NCEPI
NTIS Number: N/A

ENVIRONMENTAL FACT SHEET: SOME DEADLINES IN FEDERAL REGULATIONS EXTENDED FOR SMALL LANDFILLS; EXTRA TIME PROVIDED TO LANDFILLS IN MIDWEST FLOOD REGIONS
EPA Number: EPA530F93024
Source: NCEPI
NTIS Number: N/A

ESTIMATE OF METHANE EMISSIONS FROM U.S. LANDFILLS. PROJECT SUMMARY
EPA Number: EPA600SR94166
Source: NCEPI
NTIS Number: N/A

EVALUATION OF COLLIER COUNTY, FLORIDA LANDFILL MINING DEMONSTRATION
EPA Number: EPA600R93163
Source: NCEPI
NTIS Number: PB94-114824

FEDERAL REGISTER: JULY 18, 1991, 40 CFR PART 261. HAZARDOUS WASTE MANAGEMENT SYSTEM; IDENTIFICATION AND LISTING OF HAZARDOUS WASTE; PROPOSED USE OF EPA'S COMPOSITE MODEL FOR LANDFILLS (EPACML)
EPA Number: EPAOSWFR91027
Source: NCEPI
NTIS Number: N/A

FEDERAL REGISTER: NOVEMBER 18, 1992, PART 2. 40 CFR PARTS 260 ET AL. HAZARDOUS WASTE MANAGEMENT; LIQUIDS IN LANDFILLS; RULE
EPA Number: EPA530Z92019
Source: NCEPI
NTIS Number: N/A

HYDROLOGIC EVALUATION OF LANDFILL PERFORMANCE {HELP} MODEL: {SET INCLUDES, A-USER'S GUIDE FOR VERSION 3 W/ DISKS, B-ENGINEERING DOCUMENTATION FOR VERSION 3, WRAPPED IN PLASTIC, INCLUDE LETTER}
EPA Number: EPA600R94168
Source: NCEPI
NTIS Number: N/A

LANDFILL GAS ENERGY UTILIZATION EXPERIENCE: DISCUSSION OF TECHNICAL AND NON-TECHNICAL ISSUES, SOLUTIONS, AND TRENDS. PROJECT SUMMARY
EPA Number: EPA600SR95035
Source: NCEPI
NTIS Number: N/A

LEACHATE CLOGGING ASSESSMENT OF GEOTEXTILE AND SOIL LANDFILL FILTERS. PROJECT SUMMARY
EPA Number: EPA600SR95141
Source: NCEPI
NTIS Number: N/A

LEACHATE COLLECTION AND GAS MIGRATIONS AND EMISSION PROBLEMS AT LANDFILLS AND SURFACE IMPOUNDMENTS. PROJECT SUMMARY
EPA Number: EPA600S286017
Source: NTIS
NTIS Number: PB86-162104

LIST OF INDUSTRIAL WASTE LANDFILLS AND CONSTRUCTION AND DEMOLITION WASTE LANDFILLS
EPA Number: EPA530R95019
Source: NTIS-OSW
NTIS Number: PB95-208914

LIST OF MUNICIPAL SOLID WASTE LANDFILLS
EPA Number: EPA530R96006
Source: NCEPI
NTIS Number: N/A

METHODOLOGIES FOR QUANTIFYING POLLUTION PREVENTION BENEFITS FROM LANDFILL GAS CONTROL AND UTILIZATION. PROJECT SUMMARY
EPA Number: EPA600SR95089
Source: NCEPI
NTIS Number: N/A

MUNICIPAL SOLID WASTE LANDFILL PERMIT PROGRAMS
EPA Number: EPA530K94001
Source: NCEPI
NTIS Number: N/A

NATIONAL LIST OF ASBESTOS LANDFILLS
EPA Number: EPA400R92008
Source: NCEPI
NTIS Number: PB93-200517

PATHOGEN RISK ASSESSMENT METHODOLOGY FOR MUNICIPAL SEWAGE SLUDGE LANDFILLING AND SURFACE DISPOSAL {INCLUDES DISK}
EPA Number: EPA600R95016
Source: NCEPI
NTIS Number: N/A

PATHOGEN RISK ASSESSMENT METHODOLOGY FOR MUNICIPAL SLUDGE LANDFILLING AND SURFACE DISPOSAL. PROJECT SUMMARY
EPA Number: EPA600SR95016
Source: NCEPI
NTIS Number: N/A

PRELIMINARY RISK ASSESSMENT FOR PATHOGENS IN LANDFILLED MUNICIPAL SEWAGE SLUDGE
EPA Number: EPA600R94110
Source: NCEPI
NTIS Number: PB95-125464

SAFER DISPOSAL FOR SOLID WASTE: THE FEDERAL REGULATIONS FOR LANDFILLS
EPA Number: EPA530SW91092
Source: NCEPI
NTIS Number: N/A

SEMINAR PUBLICATION: DESIGN, OPERATION, AND CLOSURE OF MUNICIPAL SOLID WASTE LANDFILLS
EPA Number: EPA625R94008
Source: NCEPI
NTIS Number: N/A

SEMINAR PUBLICATION: REQUIREMENTS FOR HAZARDOUS WASTE LANDFILL DESIGN, CONSTRUCTION, AND CLOSURE
EPA Number: EPA625489022
Source: NCEPI
NTIS Number: PB90-179664

STATES ARE BANNING YARD WASTES FROM LANDFILLS
EPA Number: EPA907F92001
Source: REGION7WMS
NTIS Number: N/A

Landscape(ing)

LANDSCAPE CHANGE AND THE ECOLOGICAL EFFECTS OF MITIGATION BANKS
EPA Number: EPA230R96008
Source: NCEPI
NTIS Number: N/A

LANDSCAPE DESIGN AND MAINTENANCE FOR POLLUTION CONTROL
EPA Number: EPA906F94002
Source: REGION6WQ
NTIS Number: N/A

LANDSCAPE MONITORING AND ASSESSMENT RESEARCH PLAN, 1994
EPA Number: EPA620R94009
Source: NCEPI
NTIS Number: PB94-189446

LANDSCAPING PRODUCTS CONTAINING RECOVERED MATERIALS
EPA Number: EPA530B95003
Source: NCEPI
NTIS Number: N/A

MID-ATLANTIC LANDSCAPE INDICATORS PROJECT PLAN {EMAP}
EPA Number: EPA620R95003
Source: NCEPI
NTIS Number: PB95-274270

RIPARIAN AND TERRESTRIAL ISSUES IN THE CHESAPEAKE: A LANDSCAPE MANAGEMENT PERSPECTIVE
EPA Number: EPA230R94021
Source: NCEPI
NTIS Number: N/A

XERISCAPE LANDSCAPING: PREVENTING POLLUTION AND USING RESOURCES EFFICIENTLY
EPA Number: EPA840B93001
Source: NCEPI
NTIS Number: PB93-210219

Law

AHERA {PUBLIC LAW 99-519}
EPA Number: EPA745K93021
Source: TSCA
NTIS Number: N/A

ASHAA {PUBLIC LAW 98-377}
EPA Number: EPA745K93020
Source: TSCA
NTIS Number: N/A

ASHARA {PUBLIC LAW 101-637}
EPA Number: EPA745K93024
Source: TSCA
NTIS Number: N/A

BEST MANAGEMENT PRACTICES FOR PROTECTING GROUND WATER: FOR LAWN CARE ESTABLISHMENTS USING SHALLOW INDUSTRIAL WASTE DISPOSAL WELLS; CLASS 5 WELL BMP FACT SHEET NUMBER 2I
EPA Number: EPA570991036K
Source: NCEPI
NTIS Number: N/A

CERCLA COMPLIANCE WITH OTHER LAWS MANUAL: PART 2 CLEAN AIR ACT AND OTHER ENVIRONMENTAL STATUTES AND STATE REQUIREMENTS. INTERIM FINAL
EPA Number: EPA540G89009
Source: NTIS
NTIS Number: PB90-148461

ENVIRONMENTAL TECHNOLOGY PARTNERSHIPS: COOPERATIVE RESEARCH AND DEVELOPMENT AGREEMENT WITH THE ELECTRIC POWER RESEARCH INSTITUTE; REPLACING GASOLINE POWERED LAWNMOWERS TO REDUCE ENGINE ...
EPA Number: EPA600F94030
Source: NCEPI
NTIS Number: N/A

EPA JOURNAL: CLEAN WATER AGENDA; REMAKING THE LAWS THAT PROTECT OUR WATER RESOURCES, VOLUME 20, NUMBER 1-2, SUMMER 1994
EPA Number: EPA175N94002
Source: NCEPI
NTIS Number: N/A

FACT SHEET: GEORGETOWN STORMWATER MANAGEMENT PROJECT, DEMONSTRATING PRACTICAL TOOLS FOR WATERSHED MANAGEMENT THROUGH THE NATIONAL ESTUARY PROGRAM, DELAWARE INLAND BAYS, DELAWARE
EPA Number: EPA842F95001C
Source: NCEPI
NTIS Number: N/A

FEDERAL COMPLIANCE WITH RIGHT-TO-KNOW LAWS AND POLLUTION PREVENTION REQUIREMENTS, QUESTIONS AND ANSWERS; EXECUTIVE ORDER 12856
EPA Number: EPA745R95011
Source: NCEPI
NTIS Number: PB95-220687

GUIDANCE FOR IMPLEMENTING EXECUTIVE ORDER 12856: FEDERAL COMPLIANCE WITH RIGHT-TO-KNOW LAWS AND POLLUTION PREVENTION REQUIREMENTS, MARCH 28, 1995
EPA Number: EPA300B95005
Source: NCEPI
NTIS Number: N/A

HEALTHY LAWN, HEALTHY ENVIRONMENT: CARING FOR YOUR LAWN IN AN ENVIRONMENTALLY FRIENDLY WAY
EPA Number: EPA700K92005
Source: NCEPI
NTIS Number: PB92-233899

HIGHLIGHTS OF THE 1988 PESTICIDE LAW: THE FEDERAL INSECTICIDE, FUNGICIDE, AND RODENTICIDE ACT AMENDMENTS OF 1988
EPA Number: EPA540S89900
Source: NCEPI
NTIS Number: N/A

MECHANICS: AN IMPORTANT LAW THAT AFFECTS YOU, DON'T TAMPER WITH EMISSIONS CONTROLS!
EPA Number: EPA420F93003
Source: NVFEL
NTIS Number: N/A

NATIONAL PRIORITIES LIST SITES: DELAWARE, 1990
EPA Number: EPA540490009
Source: NTIS
NTIS Number: PB91-921216

OPPORTUNITIES AND CHALLANGES FOR LOCAL EMERGENCY PLANNING COMMITTEES: FEDERAL LAWS AND TECHNICAL ASSISTANCE
EPA Number: EPA530F91001
Source: EPCRA
NTIS Number: PB93-157865

PROGRAMS AND PROCEEDINGS OF SYMPOSIUM ON AGRICULTURAL NONPOINT SOURCES OF CONTAMINANTS: A FOCUS ON HERBICIDES, LAWRENCE, KANSAS, SEPTEMBER 28-29, 1993
EPA Number: EPA907R93008
Source: REGION7WWPD
NTIS Number: N/A

PROTECTING ENDANGERED SPECIES: INTERIM MEASURES, LAWRENCE COUNTY, ARKANSAS
EPA Number: EPA735K95016
Source: NCEPI
NTIS Number: N/A

RCRA HOTLINE TRAINING MODULE: OTHER LAWS THAT INTERFACE WITH RCRA (TSCA, CAA, CWA, SDWA, CERCLA, ETC.)
EPA Number: EPA530R95075
Source: NTIS-OSW
NTIS Number: PB96-780432

STATE WATER QUALITY STANDARDS SUMMARY: DELAWARE
EPA Number: EPA440588042
Source: NCEPI
NTIS Number: PB89-141741

SUPERFUND: PROGRESS AT NATIONAL PRIORITY LIST SITES, DELAWARE, 1992 UPDATE
EPA Number: EPA540R93008
Source: NTIS
NTIS Number: PB93-963209

TMDL CASE STUDY: APPOQUINIMINK RIVER, DELAWARE, NUMBER 9, AUGUST 1993
EPA Number: EPA841F93007
Source: OWOWWSB
NTIS Number: N/A

TOXIC SUBSTANCES CONTROL ACT {PUBLIC LAW 94-469}
EPA Number: EPA745K93005
Source: TSCA
NTIS Number: N/A

Leachate

ENVIRONMENTAL FACT SHEET: REPORT ANALYZES MUNICIPAL WASTE COMBUSTION ASH, ASH EXTRACTS, AND LEACHATES
EPA Number: EPA530SW90029C
Source: NCEPI
NTIS Number: N/A

EVALUATION OF SORBENTS FOR INDUSTRIAL SLUDGE LEACHATE TREATMENT
EPA Number: EPA600280052
Source: NCEPI
NTIS Number: PB80-205800

EXECUTIVE SUMMARY CHARACTERIZATION OF MUNICIPAL WASTE COMBUSTION ASH, ASH EXTRACTS, AND LEACHATES
EPA Number: EPA530SW90029B
Source: NCEPI
NTIS Number: N/A

GROUNDWATER AND LEACHATE TREATABILITY STUDIES AT FOUR SUPERFUND SITES. PROJECT SUMMARY
EPA Number: EPA600S286029
Source: NTIS
NTIS Number: PB86-171436

LEACHATE CLOGGING ASSESSMENT OF GEOTEXTILE AND SOIL LANDFILL FILTERS. PROJECT SUMMARY
EPA Number: EPA600SR95141
Source: NCEPI
NTIS Number: N/A

LEACHATE COLLECTION AND GAS MIGRATIONS AND EMISSION PROBLEMS AT LANDFILLS AND SURFACE IMPOUNDMENTS. PROJECT SUMMARY
EPA Number: EPA600S286017
Source: NTIS
NTIS Number: PB86-162104

LEACHATE PLUME MANAGEMENT. PROJECT SUMMARY
EPA Number: EPA540S285004
Source: NTIS
NTIS Number: N/A

SITE EMERGING TECHNOLOGIES: LASER INDUCED PHOTOCHEMICAL OXIDATIVE DESTRUCTION OF TOXIC ORGANICS IN LEACHATES AND GROUNDWATER
EPA Number: EPA540SR92080
Source: NCEPI
NTIS Number: N/A

Leaching

COMPARISON OF THREE WASTE LEACHING TESTS
EPA Number: EPA600279071
Source: NCEPI
NTIS Number: PB-299259

COOPERATIVE TESTING OF MUNICIPAL SEWAGE SLUDGES BY THE TOXICITY CHARACTERISTIC LEACHING PROCEDURE AND COMPOSITIONAL ANALYSIS
EPA Number: EPA430991007
Source: NCEPI
NTIS Number: N/A

COUNTY LEVEL ASSESSMENT OF ALDICARB LEACHING POTENTIAL
EPA Number: EPA734R91100
Source: NTIS
NTIS Number: N/A

COUNTY LEVEL ASSESSMENT OF ALDICARB LEACHING POTENTIAL
EPA Number: EPA734R91100
Source: NTIS
NTIS Number: N/A

ENVIRONMENTAL RESEARCH BRIEF: PATRIOT; A METHODOLOGY AND DECISION SYSTEM FOR EVALUATING THE LEACHING POTENTIAL OF PESTICIDES
EPA Number: EPA600S93010
Source: NCEPI
NTIS Number: PB94-168374

FACT SHEET: UPDATE ON LEAD LEACHING FROM SUBMERSIBLE WELL PUMPS AND PRIVATE DRINKING WATER SYSTEMS
EPA Number: EPA812F95002
Source: NCEPI
NTIS Number: N/A

Lead

AIR POLLUTION ASPECTS OF EMISSION SOURCES: PRIMARY LEAD PRODUCTION: A BIBLIOGRAPHY WITH ABSTRACTS
EPA Number: EPA4500AP126
Source: NCEPI
NTIS Number: PB-224869

AIR QUALITY CRITERIA FOR LEAD: SUPPLEMENT TO THE 1986 ADDENDUM
EPA Number: EPA600889049F
Source: NCEPI
NTIS Number: PB91-138420

AMBIENT WATER QUALITY CRITERIA FOR LEAD
EPA Number: EPA440580057
Source: NTIS
NTIS Number: PB81-117681

APPLICABILITY OF RCRA DISPOSAL REQUIREMENTS TO LEAD-BASED PAINT ABATEMENT WASTES; FINAL REPORT
EPA Number: EPA747R93006
Source: NCEPI
NTIS Number: N/A

APPLICATIONS ANALYSIS REPORT: BESCORP SOIL WASHING SYSTEM FOR LEAD BATTERY SITE TREATMENT
EPA Number: EPA540AR93503
Source: NCEPI
NTIS Number: PB95-199741

BENCH-SCALE RECOVERY OF LEAD USING AND ELECTROMEMBRANE/CHELATION PROCESS. PROJECT SUMMARY
EPA Number: EPA600SR95029
Source: NCEPI
NTIS Number: N/A

CHARACTERIZATION OF PRODUCTS CONTAINING LEAD AND CADMIUM IN MUNICIPAL SOLID WASTE IN THE U.S.: EXECUTIVE SUMMARY
EPA Number: EPA530SW89015C
Source: NCEPI
NTIS Number: N/A

CHARACTERIZATION OF PRODUCTS CONTAINING LEAD AND CADMIUM IN MUNICIPAL SOLID WASTE IN U.S.: EXECUTIVE SUMMARY AND CHAPTER 1
EPA Number: EPA530SW89015B
Source: NCEPI
NTIS Number: N/A

COMBUSTION OF HAZARDOUS WASTES CONTAINING ARSENIC, LEAD, AND MERCURY
EPA Number: EPA530R94018
Source: NCEPI
NTIS Number: N/A

COMO REDUCIR LOS PELIGROS DEL PLOMO AL REMODELAR SU CASA {REDUCING LEAD HAZARDS WHEN REMODELING YOUR HOME, SPANISH VERSION}
EPA Number: EPA747R94002S
Source: NCEPI
NTIS Number: N/A

DEVELOPMENT DOCUMENT FOR EFFLUENT LIMITATIONS GUIDELINES AND STANDARDS FOR BATTERY MANUFACTURING, SUBCATEGORY: LEAD, VOLUME 2
EPA Number: EPA440184067B
Source: NCEPI
NTIS Number: PB85-121515

DEVELOPMENT DOCUMENT FOR EFFLUENT LIMITATIONS GUIDELINES AND STANDARDS FOR THE NONFERROUS METALS MANUFACTURING POINT SOURCE CATEGORY, PRIMARY ZINC, LEAD, ANTIMONY, SECONDARY LEAD, VOLUME 4
EPA Number: EPA440189019.4
Source: NCEPI
NTIS Number: PB90-181991

ECONOMIC IMPACT ANALYSIS OF THE SECONDARY LEAD SMELTERS NESHAP, FINAL
EPA Number: EPA453R94039
Source: NTIS
NTIS Number: PB94-195849

EMERGING TECHNOLOGY BULLETIN: RECLAMATION OF LEAD FROM SUPERFUND WASTE MATERIAL USING SECONDARY LEAD SMELTERS
EPA Number: EPA540F94510
Source: NCEPI
NTIS Number: N/A

EMERGING TECHNOLOGY REPORT: USE OF SECONDARY LEAD SMELTERS FOR THE RECOVERY OF LEAD FROM RUBBER BATTERY CASES AND OTHER MATERIALS. PROJECT SUMMARY
EPA Number: EPA540SR95504
Source: NCEPI
NTIS Number: N/A

ENGINEERING BULLETIN: SELECTION OF CONTROL TECHNOLOGIES FOR REMEDIATION OF LEAD BATTER RECYCLING SITES
EPA Number: EPA540S92011
Source: NCEPI
NTIS Number: PB93-121333

ENVIRONMENTAL FACT SHEET: LEAD LEACHING FROM SUBMERSIBLE WELL PUMPS
EPA Number: EPA747F94001
Source: NCEPI
NTIS Number: N/A

ENVIRONMENTAL TECHNOLOGY PARTNERSHIPS: COOPERATIVE RESEARCH AND DEVELOPMENT AGREEMENT WITH FRANDON ENTERPRISES; DEVELOPMENT AND EVALUATION OF MULTI-MEDIA TEST KITS FOR LEAD AND ...
EPA Number: EPA600F94025
Source: NCEPI
NTIS Number: N/A

EVALUATION OF THE CARCINOGENICITY OF UNLEADED GASOLINE
EPA Number: EPA600687001
Source: NCEPI
NTIS Number: PB87-186151

EVALUATION OF THE POTENTIAL CARINOGENICITY OF LEAD AND LEAD COMPOUNDS: IN SUPPORT OF REPORTABLE QUANTITY ADJUSTMENTS PURSUANT TO CERCLA SECTION 102
EPA Number: EPA600889045A
Source: NCEPI
NTIS Number: PB89-181366

FACT SHEET: LEAD AND COPPER RULE PROPOSED MINOR REVISIONS
EPA Number: EPA812F96001
Source: NCEPI
NTIS Number: N/A

FACT SHEET: LEAD AND COPPER RULE, TECHNICAL SUMMARY OF PROPOSED MINOR REVISIONS
EPA Number: EPA812F96002
Source: NCEPI
NTIS Number: N/A

FACT SHEET: LEAD AND COPPER RULE, UPDATED JANUARY 1995
EPA Number: EPA570991400
Source: NCEPI
NTIS Number: N/A

FACT SHEET: LEAD IN DRINKING WATER COOLERS
EPA Number: EPA810F90021
Source: NCEPI
NTIS Number: N/A

FACT SHEET: NATIONAL PRIMARY DRINKING WATER REGULATIONS FOR LEAD AND COPPER
EPA Number: EPA570F91047
Source: NCEPI
NTIS Number: PB93-193746

FACT SHEET: UPDATE ON LEAD LEACHING FROM SUBMERSIBLE WELL PUMPS AND PRIVATE DRINKING WATER SYSTEMS
EPA Number: EPA812F95002
Source: NCEPI
NTIS Number: N/A

FEDERAL REGISTER: APRIL 12, 1996, PART 4. 40 CFR PARTS 141 AND 142. MAXIMUM CONTAMINANT LEVEL GOALS AND NATIONAL PRIMARY DRINKING WATER REGULATIONS FOR LEAD AND COPPER ...
EPA Number: EPA812Z96001
Source: NCEPI
NTIS Number: N/A

FEDERAL REGISTER: JANUARY 18, 1990, PART 3. DRINKING WATER COOLERS THAT ARE NOT LEAD FREE; NOTICE AND REQUEST FOR COMMENTS
EPA Number: EPA570Z90020
Source: NCEPI
NTIS Number: N/A

FEDERAL REGISTER: JUNE 30, 1994, PART 5. 40 CFR PARTS 141 AND 142. DRINKING WATER; MAXIMUM CONTAMINANT LEVEL GOALS AND NATIONAL PRIMARY DRINKING WATER REGULATIONS FOR LEAD AND COPPER; FINAL
EPA Number: EPA812Z94001
Source: NCEPI
NTIS Number: N/A

FEDERAL REGISTER: MARCH 9, 1994, PART 2. LEAD; REQUIREMENTS FOR HAZARDOUS EDUCATION BEFORE RENOVATION OF TARGET HOUSING; PROPOSED RULE. LEAD HAZARD INFORMATION PAMPHLET; NOTICE OF ...
EPA Number: EPA747Z94001
Source: NCEPI
NTIS Number: N/A

FIELD TEST OF LEAD-BASED PAINT TESTING TECHNOLOGIES, SUMMARY REPORT
EPA Number: EPA747R95002A
Source: NTIS
NTIS Number: N/A

GUIDANCE MANUAL FOR THE INTEGRATED EXPOSURE UPTAKE BIOKINETIC MODEL FOR LEAD IN CHILDREN
EPA Number: EPA540R93081
Source: NTIS
NTIS Number: PB93-963510

GUIDELINE FOR LEAD MONITORING IN THE VICINITY OF POINT SOURCES
EPA Number: EPA450481006
Source: NTIS
NTIS Number: PB94-183365

GUIDELINE SERIES: DEVELOPMENT OF AN EXAMPLE CONTROL STRATEGY FOR LEAD
EPA Number: EPA450279002
Source: NCEPI
NTIS Number: PB80-123029

HANDBOOK FOR SPECIAL PUBLIC NOTIFICATION FOR LEAD
EPA Number: EPA570988002
Source: NTIS
NTIS Number: PB92-164722

INDUSTRIAL PROCESS PROFILES FOR ENVIRONMENTAL USE: CHAPTER 27 PRIMARY LEAD INDUSTRY
EPA Number: EPA600280168
Source: NCEPI
NTIS Number: PB81-110926

INDUSTRY LEADERSHIP FOR A SUSTAINABLE FUTURE {CD-ROM}
EPA Number: EPA230C95901
Source: NCEPI
NTIS Number: N/A

INORGANIC ARSENIC RISK ASSESSMENT FOR PRIMARY AND SECONDARY LEAD SMELTERS, PRIMARY ZINC SMELTERS, ZINC OXIDE
EPA Number: EPA450585002
Source: NCEPI
NTIS Number: PB86-245255

INSPECTION AND OPERATING AND MAINTENANCE GUIDELINES FOR SECONDARY LEAD SMELTER AIR POLLUTION CONTROL
EPA Number: EPA340185007
Source: NCEPI
NTIS Number: PB84-149368

LEAD BAN: PREVENTING THE USE OF LEAD IN PUBLIC WATER SYSTEMS AND PLUMBING USED FOR DRINKING WATER
EPA Number: EPA570989BBB
Source: NCEPI
NTIS Number: N/A

LEAD BATTERY RECLAMATION SITES: ENGINEERING TREATMENT FORUM TECHNICAL ASSISTANCE REPORT
EPA Number: EPA600X88242
Source: NCEPI
NTIS Number: N/A

LEAD IN DRINKING WATER: AN ANNOTATED LIST OF PUBLICATIONS
EPA Number: EPA812K93001
Source: NCEPI
NTIS Number: N/A

LEAD IN SCHOOL DRINKING WATER
EPA Number: EPA570989001
Source: NCEPI
NTIS Number: PB92-137439

LEAD MONITORING PROTOCOL FOR DRINKING WATER SYSTEMS
EPA Number: EPA570B88017
Source: NCEPI
NTIS Number: N/A

LEAD-ACID BATTERY MANUFACTURER: BACKGROUND INFORMATION FOR PROMULGATED STANDARDS
EPA Number: EPA450379028B
Source: NCEPI
NTIS Number: PB82-202490

LEADERSHIP IN ENVIRONMENTAL RESEARCH: EPA'S ANDREW W. BRIEDENBACH ENVIRONMENTAL RESEARCH CENTER
EPA Number: EPA600990013
Source: NCEPI
NTIS Number: N/A

LITERATURE REVIEW SUMMARY OF METALS EXTRACTION PROCESSES USED TO REMOVE LEAD FROM SOILS. PROJECT SUMMARY
EPA Number: EPA600SR94006
Source: NCEPI
NTIS Number: N/A

MEDIUM SYSTEMS THAT FAILED TO CONDUCT REQUIRED INITIAL LEAD TAP MONITORING AND REPORTING
EPA Number: EPA812R93003
Source: NTIS
NTIS Number: PB93-196632

OPTIMUM SAMPLING SITE EXPOSURE CRITERIA FOR LEAD
EPA Number: EPA450484012
Source: NTIS
NTIS Number: PB94-183373

PROTECT YOUR FAMILY FROM LEAD IN YOUR HOME
EPA Number: EPA747K94001
Source: NCEPI
NTIS Number: N/A

PROTEJA A SU FAMILIA DEL PLOMO EN SU CASA {SPANISH VERSION, PROTECT YOUR FAMILY FROM LEAD IN YOUR HOME}
EPA Number: EPA747K94001S
Source: NCEPI
NTIS Number: N/A

REDUCING LEAD IN DRINKING WATER: A BENEFIT ANALYSIS
EPA Number: EPA230986019
Source: NCEPI
NTIS Number: PB89-100887

REMOVAL AND CONTAINMENT OF LEAD-BASED PAINT VIA NEEDLE SCALERS. PROJECT SUMMARY
EPA Number: EPA600SR94114
Source: NCEPI
NTIS Number: N/A

SEMINAR PUBLICATION: CONTROL OF LEAD AND COPPER IN DRINKING WATER
EPA Number: EPA625R93001
Source: NCEPI
NTIS Number: PB94-121670

URBAN SOIL LEAD ABATEMENT DEMONSTRATION PROJECT, VOLUME 1: EPA INTEGRATED REPORT
EPA Number: EPA600P93001AF
Source: NCEPI
NTIS Number: N/A

URBAN SOIL LEAD ABATEMENT DEMONSTRATION PROJECT, VOLUME 2: BOSTON REPORT {2 PARTS}
EPA Number: EPA600AP93001B
Source: NCEPI
NTIS Number: N/A

URBAN SOIL LEAD ABATEMENT DEMONSTRATION PROJECT, VOLUME 3: BALTIMORE REPORT {2 PARTS}
EPA Number: EPA600AP93001C
Source: NCEPI
NTIS Number: N/A

URBAN SOIL LEAD ABATEMENT DEMONSTRATION PROJECT, VOLUME 4: CINCINNATI REPORT
EPA Number: EPA600AP93001D
Source: NCEPI
NTIS Number: N/A

LEPC

NATIONWIDE LEPC SURVEY
EPA Number: EPA550R94001
Source: NCEPI
NTIS Number: N/A

NATIONWIDE LEPC SURVEY, SUMMARY REPORT
EPA Number: EPA550S94001
Source: NCEPI
NTIS Number: N/A

Library

ACCESS TO AUDIO-VISUAL COLLECTIONS: VIDEOTAPES IN THE EPA HEADQUARTERS LIBRARY
EPA Number: EPA220B93022
Source: OPPERCP
NTIS Number: N/A

EPA HEADQUARTERS LIBRARY: WE SPEAK YOUR LANGUAGE WHEN IT COMES TO YOUR INFORMATION NEEDS
EPA Number: EPA220F93017
Source: OPPERCP
NTIS Number: N/A

LIBRARY NETWORK
EPA Number: EPA220F94003
Source: PIC
NTIS Number: N/A

PUBLIC ACCESS ONLINE LIBRARY SYSTEM (OLS), USER'S GUIDE
EPA Number: EPA220B92017
Source: PIC
NTIS Number: N/A

PUBLIC ACCESS TO EPA'S ONLINE LIBRARY SYSTEM
EPA Number: EPA220F94004
Source: PIC
NTIS Number: N/A

Liner

CONSTRUCTION, MONITORING, AND PERFORMANCE OF TWO SOIL LINERS. PROJECT SUMMARY
EPA Number: EPA600S92024
Source: NCEPI
NTIS Number: PB93-157923

DRAFT MINIMUM TECHNOLOGY GUIDANCE ON DOUBLE LINER SYSTEMS FOR LANDFILLS ETC...
EPA Number: EPA530SW85014
Source: NTIS-OSW
NTIS Number: PB87-151072

DRAFT MINIMUM TECHNOLOGY GUIDANCE ON SINGLE LINER SYSTEMS FOR LANDFILLS ETC...
EPA Number: EPA530SW85013
Source: NTIS-OSW
NTIS Number: PB87-173159

ENVIRONMENTAL FACT SHEET: EPA RELEASES FINAL RULE ON LINERS AND LEAK DETECTION SYSTEMS
EPA Number: EPA530SW91088
Source: NCEPI
NTIS Number: N/A

FEDERAL REGISTER: JANUARY 29, 1992, PART 2. 40 CFR PARTS 260, 264, 265, 270, AND 271. LINERS AND LEAK DETECTION SYSTEMS FOR HAZARDOUS WASTE LAND DISPOSAL UNITS; FINAL RULE
EPA Number: EPA530Z92001
Source: NCEPI
NTIS Number: PB93-126159

PROCEDURES FOR MODELING FLOW THROUGH CLAY LINERS TO DETERMINE REQUIRED LINER THICKNESS; TECHNICAL RESOURCE DOCUMENT FOR PUBLIC COMMENT
EPA Number: EPA530SW84001
Source: NTIS-OSW
NTIS Number: PB87-191029

REPORT OF WORKSHOP ON GEOSYNTHETIC CLAY LINERS
EPA Number: EPA600R93171
Source: NCEPI
NTIS Number: PB94-114691

Livestock

LIVESTOCK GRAZING ON WESTERN RIPARIAN AREAS
EPA Number: EPA843R93002
Source: NCEPI
NTIS Number: N/A

PESTICIDE REREGISTRATION REJECTION RATE ANALYSIS RESIDUE CHEMISTRY FOLLOW-UP GUIDANCE FOR: CONDUCTING PLANT AND LIVESTOCK METABOLISM STUDIES
EPA Number: EPA738B92001
Source: NCEPI
NTIS Number: PB94-166378

POLLUTION CONTROL FOR HORSE STABLES AND BACKYARD LIVESTOCK
EPA Number: EPA906F94001
Source: REGION6WQ
NTIS Number: N/A

Managers

BUILDING AIR QUALITY: A GUIDE FOR BUILDING OWNERS AND FACILITY MANAGERS
EPA Number: EPA400191033
Source: RMD
NTIS Number: N/A

CREATING DIVERSITY IN MANAGEMENT: REFLECTIONS OF CHANGE
EPA Number: EPA210N94002
Source: OHROS
NTIS Number: N/A

ECOLOGICAL RISK: A PRIMER FOR RISK MANAGERS
EPA Number: EPA734R95001
Source: NCEPI
NTIS Number: PB95-252441

GAIN THE COMPETITIVE EDGE, HIRE A CO-OP: A GUIDE FOR MANAGERS AND SUPERVISORS
EPA Number: EPA20M-3002
Source: ORHM212
NTIS Number: N/A

INTEGRITY ACT, 1993, REPORT TO THE PRESIDENT AND CONGRESS: FEDERAL MANAGERS FINANCIAL INTEGRITY ACT
EPA Number: EPA205R93005
Source: OARMRMD
NTIS Number: N/A

INTEGRITY ACT, 1994, REPORT TO THE PRESIDENT AND CONGRESS: FEDERAL MANAGERS' FINANCIAL INTEGRITY ACT (P.L. 97-255) OCTOBER 1, 1993 - SEPTEMBER 30, 1994
EPA Number: EPA205R94005
Source: OARMRMD
NTIS Number: N/A

INTEGRITY ACT, 1995 REPORT TO THE PRESIDENT AND CONGRESS: FEDERAL MANAGERS FINANCIAL INTEGRITY ACT (P.L. 97-255)
EPA Number: EPA205R95005
Source: OARMRMD
NTIS Number: N/A

INTRODUCTION TO LABOR RELATIONS FOR SUPERVISORS AND MANAGERS OF THE ENVIRONMENTAL PROTECTION AGENCY
EPA Number: EPA200CIN88002
Source: NCEPI
NTIS Number: N/A

MANAGER'S GUIDE TO HIRING UNDER SPECIAL APPOINTING AUTHORITIES
EPA Number: EPA210B89100
Source: ORHM212
NTIS Number: N/A

VOLUNTEER WATER MONITORING: A GUIDE FOR STATE MANAGERS
EPA Number: EPA440490010
Source: NCEPI
NTIS Number: PB93-202596

Map(s),(ing)

COASTAL WETLANDS INDICATOR STUDY: EMAP-ESTUARIES LOUISIANIAN PROVINCE, 1991
EPA Number: EPA620R95005
Source: NCEPI
NTIS Number: N/A

EMAP INFORMATION MANAGEMENT STRATEGIC PLAN: 1993-1997. PROJECT SUMMARY
EPA Number: EPA620SR94017
Source: NCEPI
NTIS Number: N/A

EMAP MONITOR: NEWSLETTER, FEBRUARY 1993
EPA Number: EPA620N92001
Source: NCEPI
NTIS Number: PB93-163020

EMAP MONITOR: NEWSLETTER, FEBRUARY 1994
EPA Number: EPA620N93003
Source: NCEPI
NTIS Number: N/A

EMAP MONITOR: NEWSLETTER, MARCH 1992
EPA Number: EPA600M91051
Source: NCEPI
NTIS Number: PB92-239557

EMAP PROJECT DESCRIPTIONS
EPA Number: EPA620R93009
Source: NCEPI
NTIS Number: PB94-114915

EMAP: PROGRESS IN DEVELOPING AMERICA'S ECOLOGICAL REPORT CARD
EPA Number: EPA620R93011
Source: NCEPI
NTIS Number: N/A

EMAP: SURFACE WATERS 1991 PILOT REPORT
EPA Number: EPA620R93003
Source: NCEPI
NTIS Number: PB93-156008

EMAP: SURFACE WATERS MONITORING AND RESEARCH STRATEGY. FISCAL YEAR 1991
EPA Number: EPA600391022
Source: NCEPI
NTIS Number: PB91-168518

ENVIRONMENTAL MONITORING AND ASSESSMENT PROGRAM (EMAP): CUMULATIVE BIBLIOGRAPHY
EPA Number: EPA620R95006
Source: NCEPI
NTIS Number: N/A

GROUND WATER INFORMATION SYSTEMS ROADMAP: A DIRECTORY OF EPA SYSTEMS CONTAINING GROUND WATER DATA
EPA Number: EPA813B94001
Source: NCEPI
NTIS Number: N/A

INDICATOR DEVELOPMENT STRATEGY (EMAP)
EPA Number: EPA620R94022
Source: NCEPI
NTIS Number: PB94-201985

INFORMATION MANAGEMENT STRATEGIC PLAN: 1993-1997, EMAP
EPA Number: EPA620R94017
Source: NCEPI
NTIS Number: PB94-176823

INFORMATION TECHNOLOGY ARCHITECTURE ROAD MAP
EPA Number: EPA208D95002
Source: NDPD
NTIS Number: N/A

MAPPING CAREER PATHS AT EPA {FOLDER}
EPA Number: EPA202F92001
Source: HRM
NTIS Number: N/A

MAPPING CAREER PATHS AT EPA: STEP 1: CAREER PLANNING WORKBOOK: MATCHING YOUR SKILLS, ABILITIES, AND INTERESTS WITH EPA NEEDS
EPA Number: EPA210K92001
Source: HRM
NTIS Number: N/A

MAPPING CAREER PATHS AT EPA: STEP 2: FINDING YOUR CAREER DIRECTION
EPA Number: EPA210K92002
Source: HRM
NTIS Number: N/A

MARPLOT (MAPPING APPLICATION FOR RESPONSE AND PLANNING OF LOCAL OPERATIONAL TASK) USER'S MANUAL: FOR IBM AND COMPATIBLE COMPUTERS
EPA Number: EPA550CB92003
Source: NSC
NTIS Number: N/A

MARPLOT (MAPPING APPLICATION FOR RESPONSE PLANNING, AND LOCAL OPERATIONAL TASKS) USER'S MANUAL: FOR THE APPLE MACINTOSH
EPA Number: EPA550CB92001
Source: NSC
NTIS Number: N/A

MID-ATLANTIC LANDSCAPE INDICATORS PROJECT PLAN {EMAP}
EPA Number: EPA620R95003
Source: NCEPI
NTIS Number: PB95-274270

R-EMAP REGIONAL ENVIRONMENTAL MONITORING AND ASSESSMENT PROGRAM
EPA Number: EPA625R93012
Source: NCEPI
NTIS Number: N/A

SOIL RADON POTENTIAL MAPPLING OF 12 COUNTIES IN NORTH-CENTRAL FLORIDA. PROJECT SUMMARY
EPA Number: EPA600SR94218
Source: NCEPI
NTIS Number: N/A

SOIL-GAS SENSING FOR DETECTION AND MAPPING OF VOLATILE ORGANICS
EPA Number: EPA510K92701
Source: NGWA
NTIS Number: N/A

STATISTICAL SUMMARY: EMAP-ESTUARIES VIRGINIAN PROVINCE, 1990 TO 1993
EPA Number: EPA620R94026
Source: NCEPI
NTIS Number: N/A

STATISTICAL SUMMARY: EMAP-ESTUARIES VIRGINIAN PROVINCE, 1992
EPA Number: EPA620R94019
Source: NCEPI
NTIS Number: N/A

STATUS OF THE GULF OF MEXICO: PRELIMINARY REPORT ON INFLOWS FROM STREAMS {INCLUDES MAP}
EPA Number: EPA800R92005
Source: NCEPI
NTIS Number: N/A

UNCERTAINTY IN NORTH AMERICAN WET DEPOSITION ISOPLETH MAPS: EFFECT OF SITE SELECTION AND VALID SAMPLE CRITERIA
EPA Number: EPA600490005
Source: NCEPI
NTIS Number: PB91-101774

US CANCER MORTALITY RATES AND TRENDS, 1950-1979, VOLUME 4 {MAPS}
EPA Number: EPA600183015E
Source: NCEPI
NTIS Number: N/A

VIRGINIAN PROVINCE DEMONSTRATION REPORT: EMAP-ESTUARIES, 1990
EPA Number: EPA620R93006
Source: NCEPI
NTIS Number: PB93-229854

WATEWISE TIP SHEET: WATEWISE PROGRAM ROAD MAP
EPA Number: EPA530F94002
Source: NCEPI
NTIS Number: N/A

Marine

BIBLIOGRAPHY OF METHODS FOR MARINE AND ESTUARINE MONITORING
EPA Number: EPA842B95002
Source: NCEPI
NTIS Number: N/A

COMPENDIUM OF METHODS FOR MARINE AND ESTUARINE ENVIRONMENTAL STUDIES
EPA Number: EPA503289001
Source: NCEPI
NTIS Number: PB93-202570

DEMONSTRATION BULLETIN: SOILTECH ANAEROBIC THERMAL PROCESSOR, OUTBOARD MARINE CORPORATION SITE
EPA Number: EPA540MR92078
Source: NCEPI
NTIS Number: N/A

ENVIRONMENTAL FACT SHEET: THE FACTS ABOUT PLASTIC IN THE MARINE ENVIRONMENT
EPA Number: EPA530SW90017B
Source: NCEPI
NTIS Number: N/A

EPA JOURNAL: THE MARINE ENVIRONMENT, VOLUME 14, NUMBER 5, JUNE 1988
EPA Number: EPA175N88100
Source: NCEPI
NTIS Number: N/A

EVALUATION OF RECYCLED PLASTIC LUMBER FOR MARINE APPLICATIONS
EPA Number: EPA600R93166
Source: NCEPI
NTIS Number: PB94-114675

FEASIBILITY AND COST EFFECTIVENESS OF CONTROLLING EMISSIONS FROM DIESEL ENGINES IN RAIL, MARINE, CONSTRUCTION, FARM, AND OTHER OFF-HIGHWAY EQUIPMENT
EPA Number: EPA420R88100
Source: NVFEL
NTIS Number: PB89-229843

FEDERAL STANDARDS FOR MARINE TANK VESSEL LOADING OPERATIONS AND NATIONAL EMISSION STANDARDS FOR HAZARDOUS AIR POLLUTANTS FOR MARINE TANK VESSEL LOADING OPERATIONS
EPA Number: EPA453R95014
Source: NTIS
NTIS Number: PB95-234514

GLOBAL OCEANS DIRECTORY: A COMPENDIUM OF ORGANIZATIONS DEDICATED TO MARINE CONSERVATION
EPA Number: EPA842B92001
Source: NCEPI
NTIS Number: PB93-206555

GUIDES TO POLLUTION PREVENTION: THE MARINE MAINTENANCE AND REPAIR INDUSTRY
EPA Number: EPA625791015
Source: NCEPI
NTIS Number: PB91-228817

HEALTH EFFECTS QUALITY CRITERIA FOR MARINE RECREATIONAL WATERS
EPA Number: EPA600180031
Source: NCEPI
NTIS Number: PB83-259994

MARINE AND ESTUARINE PROTECTION PROGRAMS AND ACTIVITIES
EPA Number: EPA503989002
Source: NCEPI
NTIS Number: PB93-179000

MARINE INDUSTRY CHARACTERIZATION REPORT
EPA Number: EPA420R93008
Source: NVFEL
NTIS Number: PB93-216174

MARINE MONITORING PROGRAMS IN THE BORDER AREAS OF WASHINGTON AND BRITISH COLUMBIA
EPA Number: EPA910B94006
Source: SEATTLEPIC
NTIS Number: N/A

METHODS FOR ASSESSING THE TOXICITY OF SEDIMENT-ASSOCIATED CONTAMINANTS WITH ESTUARINE AND MARINE AMPHIPODS
EPA Number: EPA600R94025
Source: NCEPI
NTIS Number: PB95-177374

METHODS FOR MEASURING THE ACUTE TOXICITY OF EFFLUENTS AND RECEIVING WATERS TO FRESHWATER AND MARINE ORGANISMS. 4TH EDITION {INCLUDE ADDENDA}
EPA Number: EPA600490027F
Source: NCEPI
NTIS Number: PB94-114733

METHODS FOR THE DETERMINATION OF CHEMICAL SUBSTANCES IN MARINE AND ESTUARINE ENVIRONMENTAL SAMPLES
EPA Number: EPA600R92121
Source: NCEPI
NTIS Number: PB93-182913

PHYSIOLOGICAL EFFECTS OF DREDGE-SPOIL ON THE OXYGEN METABOLISM OF CHARLESTON HARBOR, SC, MARINE BENTHIC INVERTEBRATES
EPA Number: EPA904R89103
Source: REGION4
NTIS Number: N/A

PROTECTING OUR NATION'S MARINE AND COASTAL WATERS
EPA Number: EPA503991001
Source: NCEPI
NTIS Number: N/A

SAVE OUR SEAS: HELP STOP MARINE DEBRISI {POSTER}
EPA Number: EPA842H92001
Source: NCEPI
NTIS Number: N/A

SHORT-TERM METHODS FOR ESTIMATING THE CHRONIC TOXICITY OF EFFLUENTS AND RECEIVING WATER TO MARINE AND ESTUARINE ORGANISMS. 2ND EDITION
EPA Number: EPA600491003
Source: NCEPI
NTIS Number: N/A

SHORT-TERM METHODS FOR ESTIMATING THE CHRONIC TOXICITY OF EFFLUENTS AND RECEIVING WATERS TO WEST COAST MARINE AND ESTUARINE ORGANISMS
EPA Number: EPA600R95136
Source: NCEPI
NTIS Number: PB95-261665

SURVEY OF THE MARINE BENTHIC INFAUNA COLLECTED FROM THE UNITED STATES RADIOACTIVE WASTE DISPOSAL SITES OFF THE FARALLON ISLANDS, CALIFORNIA
EPA Number: EPA520183006
Source: NCEPI
NTIS Number: PB84-145762

TIERED TESTING ISSUES FOR FRESHWATER AND MARINE SEDIMENTS
EPA Number: EPA823R93001
Source: NCEPI
NTIS Number: N/A

TURNING THE TIDE ON TRASH: A LEARNING GUIDE ON MARINE DEBRIS
EPA Number: EPA842B92003
Source: NCEPI
NTIS Number: PB93-216992

USTED PUEDE AYUDAR A DETENER LA MAREA DE BASURA: GUIA DIDACTICA SOBRE LA BASURA EN EL MAR (TURNING THE TIDE ON TRASH: A LEARNING GUIDE ON MARINE DEBRIS)
EPA Number: EPA842B93003
Source: NCEPI
NTIS Number: PB94-183928

Medical Waste

FEDERAL REGISTER: JULY 2, 1990, 40 CFR PART 259. STANDARDS FOR THE TRACKING AND MANAGEMENT OF MEDICAL WASTE; TECHNICAL CORRECTIONS
EPA Number: EPAOSWFR90016
Source: NCEPI
NTIS Number: N/A

FEDERAL REGISTER: JUNE 6, 1989, PART 5. 40 CFR PART 259. STANDARDS FOR THE TRACKING AND MANAGEMENT OF MEDICAL WASTE; NOTICE IDENTIFYING PARTICIPATING STATES, DELAYING EFFECTIVE DATE FOR ...
EPA Number: EPAOSWFR89014
Source: NCEPI
NTIS Number: N/A

FEDERAL REGISTER: MARCH 24, 1989, PART 2. 40 CFR PARTS 22 AND 259. STANDARDS FOR THE TRACKING AND MANAGEMENT OF MEDICAL WASTE; INTERIM FINAL RULE AND REQUEST FOR COMMENTS
EPA Number: EPAOSWFR89007
Source: NCEPI
NTIS Number: N/A

LOCATING AND ESTIMATING AIR TOXIC EMISSIONS FROM SOURCES OF MEDICAL WASTE INCINERATORS
EPA Number: EPA454R93053
Source: NCEPI
NTIS Number: PB94-145273

MANAGING AND TRACKING MEDICAL WASTES: A GUIDE TO THE FEDERAL PROGRAM FOR GENERATORS
EPA Number: EPA530SW89021
Source: NCEPI
NTIS Number: N/A

MANAGING AND TRACKING MEDICAL WASTES: A GUIDE TO THE FEDERAL PROGRAM FOR TRANSPORTERS
EPA Number: EPA530SW89022
Source: NCEPI
NTIS Number: N/A

MANAGING AND TRACKING MEDICAL WASTES: A GUIDE TO THE FEDERAL PROGRAM FOR TREATMENT, DESTRUCTION, AND DISPOSAL FACILITIES
EPA Number: EPA530SW89023
Source: NCEPI
NTIS Number: N/A

MEDICAL WASTE INCINERATORS: BACKGROUND INFORMATION FOR PROPOSED STANDARDS AND GUIDELINES; ANALYSIS OF ECONOMIC IMPACTS FOR EXISTING SOURCES
EPA Number: EPA453R94048A
Source: NTIS
NTIS Number: PB95-190740

MEDICAL WASTE INCINERATORS: BACKGROUND INFORMATION FOR PROPOSED STANDARDS AND GUIDELINES; ANALYSIS OF ECONOMIC IMPACTS FOR NEW SOURCES
EPA Number: EPA453R94047A
Source: NTIS
NTIS Number: PB95-190732

MEDICAL WASTE INCINERATORS: BACKGROUND INFORMATION FOR PROPOSED STANDARDS AND GUIDELINES; CONTROL TECHNOLOGY PERFORMANCE REPORT FOR NEW AND EXISTING FACILITIES
EPA Number: EPA453R94044A
Source: NTIS
NTIS Number: PB95-190724

MEDICAL WASTE INCINERATORS: BACKGROUND INFORMATION FOR PROPOSED STANDARDS AND GUIDELINES; ENVIRONMENTAL IMPACTS REPORT FOR NEW AND EXISTING FACILITIES
EPA Number: EPA453R94046A
Source: NTIS
NTIS Number: PB95-189619

MEDICAL WASTE INCINERATORS: BACKGROUND INFORMATION FOR PROPOSED STANDARDS AND GUIDELINES; INDUSTRY PROFILE REPORT FOR NEW AND EXISTING FACILITIES
EPA Number: EPA453R94042A
Source: NTIS
NTIS Number: PB95-190757

MEDICAL WASTE INCINERATORS: BACKGROUND INFORMATION FOR PROPOSED STANDARDS AND GUIDELINES; MODEL PLANT DESCRIPTION AND COST REPORT FOR NEW AND EXISTING FACILITIES
EPA Number: EPA453R94045A
Source: NTIS
NTIS Number: PB95-190807

MEDICAL WASTE INCINERATORS: BACKGROUND INFORMATION FOR PROPOSED STANDARDS AND GUIDELINES; PROCESS DESCRIPTION REPORT FOR NEW AND EXISTING FACILITIES
EPA Number: EPA453R94043A
Source: NTIS
NTIS Number: PB95-193116

MEDICAL WASTE INCINERATORS: BACKGROUND INFORMATION FOR PROPOSED STANDARDS AND GUIDELINES; REGULATORY IMPACT ANALYSIS FOR NEW AND EXISTING FACILITIES
EPA Number: EPA453R94063A
Source: NTIS
NTIS Number: PB95-195966

MEDICAL WASTE MANAGEMENT IN THE UNITED STATES: FIRST INTERIM REPORT TO CONGRESS. EXECUTIVE SUMMARY
EPA Number: EPA530SW90051B
Source: NCEPI
NTIS Number: N/A

MEDICAL WASTE MANAGEMENT IN THE UNITED STATES: SECOND INTERIM REPORT TO CONGRESS. EXECUTIVE SUMMARY
EPA Number: EPA530SW90087B
Source: NCEPI
NTIS Number: N/A

MEDICAL WASTE TRACKING FORM
EPA Number: EPAOSWFR89014A
Source: NCEPI
NTIS Number: N/A

OPERATION AND MAINTENANCE OF HOSPITAL MEDICAL WASTE INCINERATORS
EPA Number: EPA625689024
Source: NCEPI
NTIS Number: N/A

REPORT TO CONGRESS: MEDICAL WASTE MANAGEMENT IN THE UNITED STATES, 2ND INTERIM
EPA Number: EPA530SW90087A
Source: NTIS-OSW
NTIS Number: PB91-130187

TRACKING MEDICAL WASTES
EPA Number: EPA530SW89020
Source: NCEPI
NTIS Number: N/A

Mercury

CHARACTERIZATION OF MERCURY CONTAMINATION AT THE EAST FORK POPLAR CREEK SITE, OAK RIDGE, TENNESSEE, A CASE STUDY
EPA Number: EPA600R95110
Source: NCEPI
NTIS Number: PB96-101423

CHARACTERIZATION OF MERCURY CONTAMINATION AT THE EAST FORK POPLAR CREEK SITE, OAK RIDGE, TENNESSEE, A CASE STUDY
EPA Number: EPA600R95110
Source: NCEPI
NTIS Number: PB96-101423

CHARACTERIZATION OF PRODUCTS CONTAINING MERCURY IN MUNICIPAL SOLID WASTE IN THE UNITED STATES 1970 TO 2000: EXECUTIVE SUMMARY
EPA Number: EPA530S92013
Source: NCEPI
NTIS Number: N/A

CHARACTERIZATION OF PRODUCTS CONTAINING MERCURY IN MUNICIPAL SOLID WASTE IN THE UNITED STATES, 1970 - 2000
EPA Number: EPA530R92013
Source: NCEPI
NTIS Number: PB92-162569

COMBUSTION OF HAZARDOUS WASTES CONTAINING ARSENIC, LEAD, AND MERCURY
EPA Number: EPA530R94018
Source: NCEPI
NTIS Number: N/A

FEDERAL REGISTER: JULY 27, 1994, PART 4. 40 CFR PARTS 260, 261, AND 273. HAZARDOUS WASTE MANAGEMENT SYSTEM; MODIFICATION OF THE HAZARDOUS WASTE PROGRAM; MERCURY-CONTAINING LAMPS ...
EPA Number: EPA530Z94010
Source: NCEPI
NTIS Number: N/A

MERCURY LEVELS IN FISH FROM THE UPPER PENINSULA OF MICHIGAN (ELS SUBREGION 2B) IN RELATION TO LAKE ACIDITY
EPA Number: EPA600390068
Source: NCEPI
NTIS Number: PB90-263484

MERCURY STUDY REPORT TO CONGRESS, VOLUME 5: AN ECOLOGICAL ASSESSMENT OF ANTHROPOGENIC MERCURY EMISSIONS IN THE US {SAB REVIEW DRAFT}
EPA Number: EPA452R96001E
Source: NTIS
NTIS Number: PB96-184668

MERCURY STUDY REPORT TO CONGRESS, VOLUME 6: CHARACTERIZATION OF HUMAN HEALTH AND WILDLIFE RISKS FROM ANTHROPOGENIC MERCURY MISSIONS IN THE US {SAB REVIEW DRAFT}
EPA Number: EPA452R96001F
Source: NTIS
NTIS Number: PB96-184676

MERCURY STUDY REPORT TO CONGRESS, VOLUME 7: AN EVALUATION OF MERCURY CONTROL TECHNOLOGIES AND COSTS {SAB REVIEW DRAFT}
EPA Number: EPA452R96001G
Source: NTIS
NTIS Number: PB96-184684

MERCURY STUDY REPORT TO CONGRESS, VOLUME 8: SUPPLEMENTAL MATERIALS FOR SAB REVIEW {SAB REVIEW DRAFT}
EPA Number: EPA452R96001H
Source: NTIS
NTIS Number: PB96-184692

MERCURY USAGE AND ALTERNATIVES IN THE ELECTRICAL AND ELECTRONICS INDUSTRIES
EPA Number: EPA600R94047
Source: NCEPI
NTIS Number: PB94-165362

MERCURY USAGE AND ALTERNATIVES IN THE ELECTRICAL AND ELECTRONICS INDUSTRIES. PROJECT SUMMARY
EPA Number: EPA600SR94047
Source: NCEPI
NTIS Number: N/A

PROCEEDINGS: ARSENIC AND MERCURY WORKSHOP ON REMOVAL, RECOVERY, TREATMENT AND DISPOSAL, ALEXANDRA, VA., AUGUST 17-20, 1992, ABSTRACT
EPA Number: EPA600R92105
Source: NCEPI
NTIS Number: PB92-216944

STUDY OF HAZARDOUS AIR POLLUTANT AND MERCURY EMISSIONS FROM ELECTRIC UTILITY STEAM GENERATING UNITS PURSUANT TO SECTION 112(N) OF THE CLEAN AIR ACT AMENDMENTS OF 1990: INTERIM REPORT ...
EPA Number: EPA453R93051A
Source: NTIS
NTIS Number: PB94-187820

Metal(s)

ALTERNATIVES FOR CFC-113 AND METHYL CHLOROFORM IN METAL CLEANING
EPA Number: EPA400191019
Source: SOIH
NTIS Number: N/A

ALUMINUM, COPPER, AND NONFERROUS METALS FORMING AND METAL POWDERS PRETREATMENT STANDARDS: A GUIDANCE MANUAL
EPA Number: EPA800B89001
Source: NCEPI
NTIS Number: PB91-145441

AUTOMATED AQUEOUS ROTARY WASHER FOR THE METAL FINISHING INDUSTRY. PROJECT SUMMARY
EPA Number: EPA600SR92188
Source: NCEPI
NTIS Number: N/A

BEST MANAGEMENT PRACTICES FOR PROTECTING GROUND WATER: FOR FABRICATED METAL INDUSTRY FACILITIES USING SHALLOW WASTE DISPOSAL WELLS; CLASS 5 WELL BMP FACT SHEET NUMBER 2G
EPA Number: EPA570991036I
Source: NCEPI
NTIS Number: N/A

CHROMATE RECOVERY FROM CHROMATING RINSEWATER IN THE METAL-FINISHING INDUSTRY. PROJECT SUMMARY
EPA Number: EPA600SR95087
Source: NCEPI
NTIS Number: N/A

CHROMATE RECOVERY FROM CHROMATING RINSEWATER IN THE METAL-FINISHING INDUSTRY. PROJECT SUMMARY
EPA Number: EPA600SR95087
Source: NCEPI
NTIS Number: N/A

CONTAMINANTS AND REMEDIAL OPTIONS AT SELECTED METAL-CONTAMINATED SITES
EPA Number: EPA540R95512
Source: NCEPI
NTIS Number: PB95-271961

COST-EFFECTIVENESS ANALYSIS OF PROPOSED EFFLUENT LIMITATIONS GUIDELINES AND STANDARDS FOR THE METAL PRODUCTS AND MACHINERY INDUSTRY, PHASE I
EPA Number: EPA821R95025
Source: NCEPI
NTIS Number: PB95-219945

DEMONSTRATION BULLETIN: METAL-ENHANCED ABIOTIC DEGRADATION TECHNOLOGY, ENVIROMETAL TECHNOLOGIES, INC.
EPA Number: EPA540MR95510
Source: NCEPI
NTIS Number: N/A

DEVELOPMENT DOCUMENT FOR EFFLUENT LIMITATIONS GUIDELINES AND STANDARDS FOR NONFERROUS METALS MANUFACTURING POINT SOURCE CATEGORY, VOLUME 6
EPA Number: EPA440189019.6
Source: NCEPI
NTIS Number: PB90-182015

DEVELOPMENT DOCUMENT FOR EFFLUENT LIMITATIONS GUIDELINES AND STANDARDS FOR THE METAL FINISHING POINT SOURCE CATEGORY
EPA Number: EPA440182091B
Source: NCEPI
NTIS Number: PB83-102004

DEVELOPMENT DOCUMENT FOR EFFLUENT LIMITATIONS GUIDELINES AND STANDARDS FOR THE METAL FINISHING POINT SOURCE CATEGORY
EPA Number: EPA440183091
Source: NCEPI
NTIS Number: PB84-115989

DEVELOPMENT DOCUMENT FOR EFFLUENT LIMITATIONS GUIDELINES AND STANDARDS FOR THE METAL MOLDING AND CASTING (FOUNDRIES) POINT SOURCE CATEGORY, VOLUME 1
EPA Number: EPA440182070B1
Source: NCEPI
NTIS Number: PB93-206498

DEVELOPMENT DOCUMENT FOR EFFLUENT LIMITATIONS GUIDELINES AND STANDARDS FOR THE METAL MOLDING AND CASTING (FOUNDRIES) POINT SOURCE CATEGORY, VOLUME 2
EPA Number: EPA440182070B2
Source: NCEPI
NTIS Number: PB93-206506

DEVELOPMENT DOCUMENT FOR EFFLUENT LIMITATIONS GUIDELINES AND STANDARDS FOR THE NONFERROUS METALS FORMING AND METAL POWDERS, VOLUME 3
EPA Number: EPA440186019V3
Source: NCEPI
NTIS Number: PB87-121786

DEVELOPMENT DOCUMENT FOR EFFLUENT LIMITATIONS GUIDELINES AND STANDARDS FOR THE NONFERROUS METALS MANUFACTORING POINT SOURCE CATEGORY, VOLUME 1 GENERAL
EPA Number: EPA440189019.1
Source: NCEPI
NTIS Number: PB90-181967

DEVELOPMENT DOCUMENT FOR EFFLUENT LIMITATIONS GUIDELINES AND STANDARDS FOR THE NONFERROUS METALS MANUFACTURING POINT SOURCE CATEGORY, BAUXITE REFINING PRIMARY AND SECONDARY ALUMINUM, VOLUME 2
EPA Number: EPA440189019.2
Source: NCEPI
NTIS Number: PB90-181975

DEVELOPMENT DOCUMENT FOR EFFLUENT LIMITATIONS GUIDELINES AND STANDARDS FOR THE NONFERROUS METALS MANUFACTURING POINT SOURCE CATEGORY, PRIMARY BERYLLIUM VOLUME 7
EPA Number: EPA440189019.7
Source: NCEPI
NTIS Number: PB90-182023

DEVELOPMENT DOCUMENT FOR EFFLUENT LIMITATIONS GUIDELINES AND STANDARDS FOR THE NONFERROUS METALS MANUFACTURING POINT SOURCE CATEGORY, PRIMARY ZINC, LEAD, ANTIMONY, SECONDARY LEAD, VOLUME 4
EPA Number: EPA440189019.4
Source: NCEPI
NTIS Number: PB90-181991

DEVELOPMENT DOCUMENT FOR EFFLUENT LIMITATIONS GUIDELINES AND STANDARDS FOR THE NONFERROUS METALS MANUFACTURING POINT SOURCE CATEGORY, VOLUME 10
EPA Number: EPA440189019.10
Source: NCEPI
NTIS Number: PB90-182056

DEVELOPMENT DOCUMENT FOR EFFLUENT LIMITATIONS GUIDELINES AND STANDARDS FOR THE NONFERROUS METALS MANUFACTURING POINT SOURCE CATEGORY, VOLUME 3
EPA Number: EPA440189019.3
Source: NCEPI
NTIS Number: PB90-181983

DEVELOPMENT DOCUMENT FOR EFFLUENT LIMITATIONS GUIDELINES AND STANDARDS FOR THE NONFERROUS METALS MANUFACTURING POINT SOURCE CATEGORY, VOLUME 5
EPA Number: EPA440189019.5
Source: NCEPI
NTIS Number: PB90-182007

DEVELOPMENT DOCUMENT FOR EFFLUENT LIMITATIONS GUIDELINES AND STANDARDS FOR THE NONFERROUS METALS MANUFACTURING POINT SOURCE CATEGORY, VOLUME 6
EPA Number: EPA440189019.8
Source: NCEPI
NTIS Number: PB90-182031

DEVELOPMENT DOCUMENT FOR INTERIM FINAL EFFLUENT LIMITATIONS GUIDELINES AND PROPOSED NEW SOURCE PERFORMANCE STANDARDS FOR THE ZINC SEGMENT OF THE NONFERROUS METALS MANUFACTURING
EPA Number: EPA440175032
Source: NTIS
NTIS Number: PB95-207676

ECONOMIC IMPACT ANALYSIS OF PROPOSED EFFLUENT LIMITATIONS GUIDELINES AND STANDARDS FOR THE METAL PRODUCTS AND MACHINERY INDUSTRY, PHASE I
EPA Number: EPA821R95022
Source: NCEPI
NTIS Number: PB95-227922

EFFECTS OF CHANGING COALS ON THE EMISSIONS OF METAL HAZARDOUS AIR POLLUTANTS FROM THE COMBUSTION OF PULVERIZED COAL. PROJECT SUMMARY
EPA Number: EPA600SR95106
Source: NCEPI
NTIS Number: N/A

EMERGING TECHNOLOGIES: BIO-RECOVERY SYSTEMS REMOVAL AND RECOVERY OF METAL IONS FROM GROUNDWATER
EPA Number: EPA540590005A
Source: NCEPI
NTIS Number: PB90-252594

EMERGING TECHNOLOGY BULLETIN: METALS TREATMENT AT SUPERFUND SITES BY ADSORPTIVE FILTRATION
EPA Number: EPA540F92008
Source: NCEPI
NTIS Number: PB92-235571

EMERGING TECHNOLOGY BULLETIN: PROCESS FOR THE TREATMENT OF VOLATILE ORGANIC CARBON AND HEAVY-METAL-CONTAMINATED SOIL, INTERNATIONAL TECHNOLOGY CORP.
EPA Number: EPA540F95509
Source: NCEPI
NTIS Number: N/A

EMERGING TECHNOLOGY PROJECT BULLETIN: CONSTRUCTED WETLANDS TREATMENT FOR TOXIC METAL CONTAMINATED WATERS
EPA Number: EPA540F92001
Source: NCEPI
NTIS Number: N/A

EMERGING TECHNOLOGY PROJECT BULLETIN: REMOVAL AND RECOVERY OF METAL IONS FROM GROUNDWATER, BIO-RECOVERY SYSTEMS, INC
EPA Number: EPA540F92003
Source: NCEPI
NTIS Number: N/A

EMERGING TECHNOLOGY REPORT: METALS TREATMENT AT SUPERFUND SITES BY ADSORPTIVE FILTRATION. PROJECT SUMMARY
EPA Number: EPA540SR93515
Source: NCEPI
NTIS Number: N/A

EMERGING TECHNOLOGY SUMMARY: REMOVAL AND RECOVERY OF METAL IONS FROM GROUNDWATER
EPA Number: EPA540S590005
Source: NCEPI
NTIS Number: N/A

EMISSIONS TEST METHOD 29: DETERMINATION OF METALS EMISSIONS FROM STATIONARY SOURCES {1994 PROPOSAL}
EPA Number: EPA454R94016
Source: NTIS
NTIS Number: PB94-193612

ENVIRONMENTAL RESEARCH BRIEF: POLLUTION PREVENTION ASSESSMENT FOR A MANUFACTURER OF METAL FASTENERS
EPA Number: EPA600S95016
Source: NCEPI
NTIS Number: PB96-107040

ENVIRONMENTAL RESEARCH BRIEF: POLLUTION PREVENTION ASSESSMENT FOR A METAL PARTS COATER
EPA Number: EPA600S95027
Source: NCEPI
NTIS Number: PB96-115910

ENVIRONMENTAL RESEARCH BRIEF: PREDICTING MOVEMENT OF SELECTED METALS IN SOIL: APPLICATION TO DISPOSAL PROBLEMS
EPA Number: EPA600M89023
Source: NCEPI
NTIS Number: PB90-220518

ENVIRONMENTAL RESEARCH BRIEF: WASTE MINIMIZATION ASSESSMENT FOR A MANUFACTURER OF FINISHED METAL AND PLASTIC PARTS
EPA Number: EPA600S94005
Source: NCEPI
NTIS Number: PB95-130118

ENVIRONMENTAL RESEARCH BRIEF: WASTE MINIMIZATION ASSESSMENT FOR A MANUFACTURER OF FINISHED METAL COMPONENTS
EPA Number: EPA600S92030
Source: NCEPI
NTIS Number: PB93-123057

ENVIRONMENTAL RESEARCH BRIEF: WASTE MINIMIZATION ASSESSMENT FOR A MANUFACTURER OF IRON CASTINGS AND FABRICATED SHEET METAL PARTS
EPA Number: EPA600S95008
Source: NCEPI
NTIS Number: PB95-270914

ENVIRONMENTAL RESEARCH BRIEF: WASTE MINIMIZATION ASSESSMENT FOR A METAL PARTS COATING PLANT
EPA Number: EPA600M91015
Source: NCEPI
NTIS Number: PB91-234492

ENVIRONMENTAL RESEARCH BRIEF: WASTE MINIMIZATION ASSESSMENT OF A MANUFACTURER OF SHEET METAL COMPONENTS
EPA Number: EPA600S92035
Source: NCEPI
NTIS Number: PB93-123016

ENVIRONMENTAL RESEARCH BRIEF: WASTE MINIMIZATION FOR A MANUFACTURER OF GRAVURE-COATED METALIZED PAPER AND METALIZED FILM
EPA Number: EPA600S94008
Source: NCEPI
NTIS Number: PB95-137626

ENVIRONMENTAL RESEARCH BRIEF: WASTE REDUCTION ACTIVITIES AND OPTIONS FOR A MANUFACTURER OF PAINTS PRIMARILY FOR METAL FINISHING
EPA Number: EPA600S92040
Source: NCEPI
NTIS Number: PB93-123123

ENVIRONMENTAL RESEARCH BRIEF: WASTE REDUCTION ACTIVITIES AND OPTIONS FOR A MANUFACTURER OF WIRE STOCK USED FOR PRODUCTION OF METAL ITEMS
EPA Number: EPA600S92046
Source: NCEPI
NTIS Number: PB93-123180

ENVIRONMENTAL RESEARCH BRIEF: WASTE REDUCTION ACTIVITIES AND OPTIONS FOR A MANUFACTURER OF WIRE STOCK USED FOR PRODUCTION OF METAL ITEMS
EPA Number: EPA600S92046
Source: NCEPI
NTIS Number: PB93-123180

ENVIRONMENTAL RESEARCH BRIEF: WASTE REDUCTION ACTIVITIES AND OPTIONS FOR A SCRAP METAL RECOVERY FACILITY
EPA Number: EPA600S92058
Source: NCEPI
NTIS Number: PB93-126266

EVALUATION OF AN EMITEC RESISTIVELY HEATED METAL MONOLITH CATALYTIC CONVERTER ON 2 M100 NEAT METHANOL-FUELED VEHICLES
EPA Number: EPA420R92004
Source: NVFEL
NTIS Number: PB93-141059

EVALUATION OF FACTORS AFFECTING THE STABILIZATION/SOLIDIFICATION OF HEAVY METAL SLUDGE. PROJECT SUMMARY
EPA Number: EPA600S92023
Source: NCEPI
NTIS Number: N/A

EVALUATION OF SAMPLING AND FIELD-FILTRATION METHODS FOR THE ANALYSIS OF TRACE METALS IN GROUND WATER
EPA Number: EPA600R94119
Source: NCEPI
NTIS Number: PB94-201993

EVALUATION OF SAMPLING AND FIELD-FILTRATION METHODS FOR THE ANALYSIS OF TRACE METALS IN GROUND WATER. PROJECT SUMMARY
EPA Number: EPA600SR94119
Source: NCEPI
NTIS Number: N/A

FACT SHEET: REREGISTRATION ELIGIBILITY DECISION (RED): METALAXYL
EPA Number: EPA738F94013
Source: NCEPI
NTIS Number: PB95-179628

FEDERAL REGISTER: NOVEMBER 15, 1982, PART 2. METAL MOLDING AND CASTING POINT SOURCE CATEGORY; EFFLUENT LIMITATIONS GUIDELINES, PRETREATMENT STANDARDS, AND NEW SOURCE PERFORMANCE STANDARDS; ...
EPA Number: EPA440FR47220
Source: NCEPI
NTIS Number: N/A

FIELD TESTING AND EVALUATION OF ZERPOL TECHNOLOGY AT PIONEER METAL FINISHING. PROJECT SUMMARY
EPA Number: EPA600SR95126
Source: NCEPI
NTIS Number: N/A

GROUND WATER CURRENTS: SPONGE TECHNOLOGY FOR GROUND WATER TREATMENT OF METALS, ISSUE NUMBER 10, DECEMBER 1994
EPA Number: EPA542N94009
Source: NCEPI
NTIS Number: PB95-187688

GUIDANCE MANUAL FOR ELECTROPLATING AND METAL FINISHING PRETREATMENT STANDARD
EPA Number: EPA440184091G
Source: NCEPI
NTIS Number: PB87-192597

GUIDANCE ON ESTABLISHING TRACE METAL CLEAN ROOMS IN EXISTING FACILITIES
EPA Number: EPA821B95001
Source: NCEPI
NTIS Number: PB95-262176

GUIDE TO CLEANER TECHNOLOGIES: ALTERNATIVE METAL FINISHES
EPA Number: EPA625R94007
Source: NCEPI
NTIS Number: N/A

GUIDELINE SERIES: CONTROL OF VOLATILE ORGANIC EMISSIONS FROM EXISTING STATIONARY SOURCES, VOLUME 4: SURFACE COATING OF MISCELLANEOUS METAL PARTS AND PRODUCTS
EPA Number: EPA450278015
Source: NCEPI
NTIS Number: PB-286157

GUIDES TO POLLUTION PREVENTION: METAL CASTING AND HEAT TREATING INDUSTRY
EPA Number: EPA625R92009
Source: NCEPI
NTIS Number: PB93-127793

GUIDES TO POLLUTION PREVENTION: THE FABRICATED METAL PRODUCTS INDUSTRY
EPA Number: EPA625790006
Source: NCEPI
NTIS Number: PB91-110015

GUIDES TO POLLUTION PREVENTION: THE METAL FINISHING INDUSTRY
EPA Number: EPA625R92011
Source: NCEPI
NTIS Number: PB93-100105

INDUSTRY PROFILE FOR THE METAL PRODUCTS AND MACHINERY INDUSTRY, PHASE I
EPA Number: EPA821R95024
Source: NCEPI
NTIS Number: PB95-219820

INTERIM GUIDANCE ON INTERPRETATION AND IMPLEMENTATION OF AQUATIC LIFE CRITERIA FOR METALS
EPA Number: EPA821R92009
Source: NCEPI
NTIS Number: PB94-183829

INTERIM GUIDANCE ON THE DETERMINATION AND USE OF WATER-EFFECT RATIOS FOR METALS
EPA Number: EPA823B94001
Source: NCEPI
NTIS Number: PB94-140951

LITERATURE REVIEW SUMMARY OF METALS EXTRACTION PROCESSES USED TO REMOVE LEAD FROM SOILS. PROJECT SUMMARY
EPA Number: EPA600SR94006
Source: NCEPI
NTIS Number: N/A

METAL MANUFACTURING
EPA Number: EPA530SW90027N
Source: NCEPI
NTIS Number: N/A

METALLIC MATERIAL PROCESSING PLANTS: BACKGROUND INFORMATION FOR PROPOSED STANDARDS, VOLUME 2: APPENDICES
EPA Number: EPA450381009B
Source: NCEPI
NTIS Number: PB83-114280

METALLIC MINERAL PROCESSING PLANTS: BACKGROUND INFORMATION FOR PROPOSED STANDARDS, VOLUME 1: CHAPTERS 1-9
EPA Number: EPA450381009A
Source: NCEPI
NTIS Number: PB83-113746

METHOD 1620: METALS BY INDUCTIVELY COUPLED PLASMA ATOMIC EMISSION SPECTROSCOPY AND ATOMIC ABSORPTION SPECTROSCOPY
EPA Number: EPA821B89100
Source: NCEPI
NTIS Number: PB94-114840

METHODS FOR THE DETERMINATION OF METALS IN ENVIRONMENTAL SAMPLES
EPA Number: EPA600491010
Source: NCEPI
NTIS Number: PB91-231498

METHODS FOR THE DETERMINATION OF METALS IN ENVIRONMENTAL SAMPLES, SUPPLEMENT 1 {INCLUDE ERRATA SHEET}
EPA Number: EPA600R94111
Source: NCEPI
NTIS Number: PB95-125472

NONMETALLIC MINERAL PROCESSING PLANTS: BACKGROUND INFORMATION FOR PROPOSED STANDARDS
EPA Number: EPA450383001A
Source: NCEPI
NTIS Number: PB83-258103

POLLUTION PREVENTION IN METAL MANUFACTURING: SAVING MONEY THROUGH POLLUTION PREVENTION
EPA Number: EPA530SW89056
Source: NCEPI
NTIS Number: N/A

PRELIMINARY DATA SUMMARY FOR THE METAL FINISHING INDUSTRY
EPA Number: EPA821R94006
Source: NCEPI
NTIS Number: PB95-187126

RCRA POLICY STATEMENT: CLARIFICATION OF THE LAND DISPOSAL RESTRICTIONS DILUTION PROHIBITION AND THE COMBUSTION OF INORGANIC METAL-BEARING HAZARDOUS WASTE
EPA Number: EPA530F94018
Source: NCEPI
NTIS Number: N/A

REGULATORY IMPACT ANALYSIS OF PROPOSED EFFLUENT LIMITATIONS GUIDELINES AND STANDARDS FOR THE METAL PRODUCTS AND MACHINERY INDUSTRY, PHASE I
EPA Number: EPA821R95023
Source: NCEPI
NTIS Number: PB95-236899

REMOVAL AND RECOVERY OF METALS AND PHOSPHATES FROM MUNICIPAL SEWAGE SLUDGE
EPA Number: EPA600280037
Source: NCEPI
NTIS Number: PB80-221245

REMOVAL OF METALS AND VIRUSES IN ADVANCED WASTEWATER TREATMENT SEQUENCES
EPA Number: EPA600280149
Source: NCEPI
NTIS Number: PB81-142630

REPORT OF THE NATIONAL TECHNICAL FORUM ON SOURCE REDUCTION OF HEAVY METALS IN MUNICIPAL SOLID WASTE
EPA Number: EPA901R93001
Source: REGION1
NTIS Number: N/A

REPORT TO CONGRESS ON METAL RECOVERY, ENVIRONMENTAL REGULATION AND HAZARDOUS WASTE, EXECUTIVE SUMMARY
EPA Number: EPA530S93018
Source: NCEPI
NTIS Number: N/A

REPORT TO CONGRESS ON METAL RECOVERY, ENVIRONMENTAL REGULATION, AND HAZARDOUS WASTE
EPA Number: EPA530R93018
Source: NCEPI
NTIS Number: PB94-184850

REREGISTRATION ELIGIBILITY DECISION (RED): METALAXYL
EPA Number: EPA738R94017
Source: NCEPI
NTIS Number: PB95-181954

SEMINAR PUBLICATION: MANAGING ENVIRONMENTAL PROBLEMS AT INACTIVE AND ABANDONED METALS MINE SITES
EPA Number: EPA625R95007
Source: NCEPI
NTIS Number: N/A

SEMINAR PUBLICATION: MEETING HAZARDOUS WASTE REQUIREMENTS FOR METAL FINISHERS
EPA Number: EPA625487018
Source: NCEPI
NTIS Number: N/A

SEMINAR SERIES ON MANAGING ENVIRONMENTAL PROBLEMS AT INACTIVE AND ABANDONED METALS MINE SITES
EPA Number: EPA625K94002
Source: NCEPI
NTIS Number: N/A

SITE EMERGING TECHNOLOGY SUMMARY: ACID EXTRACTION TREATMENT SYSTEM FOR TREATMENT OF METAL CONTAMINATED SOILS
EPA Number: EPA540SR94513
Source: NCEPI
NTIS Number: N/A

SUMMARY REPORT: CONTROL AND TREATMENT TECHNOLOGY FOR THE METAL FINISHING INDUSTRY: ION EXCHANGE
EPA Number: EPA625881007
Source: NCEPI
NTIS Number: N/A

SUPERFUND ENGINEERING ISSUE: CONSIDERATIONS FOR EVALUATING THE IMPACT OF METAL PARTITIONING DURING THE INCINERATION OF CONTAMINATED SOILS FROM THE SUPERFUND SITES
EPA Number: EPA540S92014
Source: NCEPI
NTIS Number: PB93-121341

SUPERFUND GROUND WATER ISSUE: GROUND WATER SAMPLING FOR METALS ANALYSES
EPA Number: EPA540489001
Source: NCEPI
NTIS Number: PB91-133249

TECHNICAL SUPPORT DOCUMENT: INTERNATIONAL TRAINING WORKSHOP, PRINCIPLES OF ENVIRONMENTAL ENFORCEMENT: MINING: METALLIC ORES AND MINERALS
EPA Number: EPA300R95008
Source: NCEPI
NTIS Number: N/A

TRACE METAL CLEANROOM
EPA Number: EPA600R96018
Source: NCEPI
NTIS Number: N/A

WASTE MINIMIZATION ASSESSMENT FOR A MANUFACTURER OF METAL BAND, CLAMPS, RETAINERS, AND TOOLING
EPA Number: EPA600S92015
Source: NCEPI
NTIS Number: PB92-188747

WASTE MINIMIZATION ASSESSMENT FOR A MANUFACTURER OF METAL-CUTTING WHEELS AND COMPONENTS
EPA Number: EPA600S92006
Source: NCEPI
NTIS Number: PB92-192145

WASTE MINIMIZATION ASSESSMENT FOR A MANUFACTURER OF METAL-PLATED DISPLAY RACKS
EPA Number: EPA600S92019
Source: NCEPI
NTIS Number: PB92-189703

WASTE MINIMIZATION ASSESSMENT FOR A MANUFACTURER OF SHEET METAL CABINETS AND PRECISION METAL PARTS
EPA Number: EPA600S92021
Source: NCEPI
NTIS Number: PB92-196377

WASTE MINIMIZATION IN METAL PARTS CLEANING
EPA Number: EPA530SW89049
Source: NCEPI
NTIS Number: N/A

WATER QUALITY IN OPEN PIT PRECIOUS METAL MINES
EPA Number: EPA530R95011
Source: NTIS-OSW
NTIS Number: PB95-191243

Meteorological

METEOROLOGICAL PROCESSOR FOR REGULATORY MODELS (MPRM): USER'S GUIDE, REVISED
EPA Number: EPA454B94020
Source: NTIS
NTIS Number: PB95-181830

NORTHEAST CORRIDOR REGIONAL MODELING PROJECT - UPPER AIR METEOROLOGICAL MEASUREMENTS: UPPER AIR WIND DATA, NEWARK, N.J. VOLUME 5
EPA Number: EPA450481019E
Source: NCEPI
NTIS Number: N/A

QUALITY ASSURANCE HANDBOOK FOR AIR POLLUTION MEASUREMENT SYSTEMS: VOLUME 4: METEOROLOGICAL MEASUREMENTS {AS REVISED MARCH 1995}
EPA Number: EPA600R94038D
Source: NCEPI
NTIS Number: N/A

TESTING OF METEOROLOGICAL AND DISPERSION MODELS FOR USE IN REGIONAL AIR QUALITY MODELING
EPA Number: EPA454R95005
Source: NTIS
NTIS Number: N/A

USE OF METEOROLOGICAL DATA IN AIR QUALITY TREND ANALYSIS
EPA Number: EPA450378024
Source: NCEPI
NTIS Number: PB78-283448

USER'S GUIDE FOR THE CALMET METEOROLOGICAL MODEL
EPA Number: EPA454B95002
Source: NTIS
NTIS Number: N/A

Methods

DBP/ICR ANALYTICAL METHODS MANUAL
EPA Number: EPA814B96002
Source: NTIS
NTIS Number: PB96-157516

METHOD 1636: DETERMINATION OF HEXAVALENT CHROMIUM BY ION CHROMATOGRAPHY
EPA Number: EPA821R95029
Source: NCEPI
NTIS Number: PB95-252425

METHOD 1664: N-HEXANE EXTRACTABLE MATERIAL (HEM) AND SILICA GEL TREATED N-HEXANE EXTRACTABLE MATERIAL (SGT-HEM) BY EXTRACTION AND GRAVIMETRY, REVISED, UPDATED APRIL 1995 {INCLUDE ERRATA}
EPA Number: EPA821B94004B
Source: NCEPI
NTIS Number: PB95-239232

METHODS FOR ASSESSING SMALL WATER SYSTEM CAPABILITY: A REVIEW OF CURRENT TECHNIQUES AND APPROACHES
EPA Number: EPA810R96001
Source: NCEPI
NTIS Number: N/A

METHODS FOR THE DETERMINATION OF INORGANIC SUBSTANCES IN ENVIRONMENTAL SAMPLES
EPA Number: EPA600R93100
Source: NCEPI
NTIS Number: PB94-121811

METHODS OF ANALYSIS FOR WASTE LOAD ALLOCATION
EPA Number: EPA600M89014
Source: NCEPI
NTIS Number: N/A

MONITORING METHOD APPROVAL SYSTEMS
EPA Number: EPA600F93011
Source: NCEPI
NTIS Number: N/A

REPRINTS OF EPA METHODS FOR CHEMICAL ANALYSIS UNDER THE INFORMATION COLLECTION RULE
EPA Number: EPA814B96006
Source: NTIS
NTIS Number: PB96-157532

Microbiology

ASSESSMENT OF MICROBIOLOGY AND TURBIDITY STANDARDS FOR DRINKING WATER DECEMBER 2, AND 4, 1981
EPA Number: EPA570983001
Source: NCEPI
NTIS Number: PB88-120852

Mine(s),(ing)

APPLICATION OF GEOPHYSICS TO ACID MINE DRAINAGE INVESTIGATIONS: VOLUME 1, LITERATURE REVIEW AND THEORETICAL BACKGROUND
EPA Number: EPA530R95013A
Source: NTIS-OSW
NTIS Number: PB95-191268

APPLICATION OF GEOPHYSICS TO ACID MINE DRAINAGE INVESTIGATIONS: VOLUME 2, SITE INVESTIGATIONS
EPA Number: EPA530R95013B
Source: NTIS-OSW
NTIS Number: PB95-191276

DEVELOPMENT DOCUMENT FOR EFFLUENT LIMITATIONS GUIDELINES AND STANDARDS FOR THE ORE MINING AND DRESSING POINT SOURCE CATEGORY, FINAL NOVEMBER 1982
EPA Number: EPA440182061
Source: NCEPI
NTIS Number: PB91-234427

DEVELOPMENT OF A PLAN FOR A SURFACE COAL MINE STUDY
EPA Number: EPA454R95008
Source: NTIS
NTIS Number: N/A

ECONOMIC IMPACT ANALYSIS OF PROPOSED EFFLUENT LIMITATIONS AND STANDARDS FOR THE GOLD PLACER MINING INDUSTRY
EPA Number: EPA440285026
Source: NCEPI
NTIS Number: PB93-203990

EVALUATION OF COLLIER COUNTY, FLORIDA LANDFILL MINING DEMONSTRATION
EPA Number: EPA600R93163
Source: NCEPI
NTIS Number: PB94-114824

FACT SHEET: THE ALASKA-JUNEAU GOLD MINE PROJECT
EPA Number: EPA821F96001
Source: NCEPI
NTIS Number: N/A

FEDERAL REGISTER: JANUARY 23, 1990, PART 3. 40 CFR PARTS 260, 261, AND 262. MINING WASTE EXCLUSION; SECTION 3010 NOTIFICATION FOR MINERAL PROCESSING FACILITIES; DESIGNATED FACILITY
EPA Number: EPAOSWFR90013
Source: NCEPI
NTIS Number: N/A

FEDERAL REGISTER: JUNE 13, 1991, PART 2. 40 CFR PART 261. SPECIAL WASTES FROM MINERAL PROCESSING (MINING WASTE EXCLUSION); FINAL REGULATORY DETERMINATION AND FINAL RULE
EPA Number: EPAOSWFR91018
Source: NCEPI
NTIS Number: N/A

FEDERAL REGISTER: SEPTEMBER 1, 1989, PART 3. 40 CFR PART 261. MINING WASTE EXCLUSION; FINAL RULE
EPA Number: EPAOSWFR89017
Source: NCEPI
NTIS Number: N/A

GEOCHEMICAL MODELING OF MINE PIT WATER: AN OVERVIEW AND APPLICATION OF COMPUTER CODES
EPA Number: EPA530R95012
Source: NTIS-OSW
NTIS Number: PB95-191250

GUIDELINES FOR DETERMINING BEST AVAILABLE RETROFIT TECHNOLOGY FOR COAL-FIRED POWER PLANTS AND OTHER EXISTING STATIONARY FACILITIES
EPA Number: EPA450380009B
Source: NCEPI
NTIS Number: PB81-161549

HANDBOOK FOR CONSTRUCTED WETLANDS RECEIVING ACID MINE DRAINAGE
EPA Number: EPA540SR93523
Source: NCEPI
NTIS Number: N/A

LONG TERM DISSOLUTION OF MINE WASTE
EPA Number: EPA530R95040
Source: NTIS-OSW
NTIS Number: PB95-260287

LONG TERM DISSOLUTION OF MINE WASTE; APPENDICES
EPA Number: EPA530R95040A
Source: NTIS-OSW
NTIS Number: PB95-260295

MINING WASTE MANAGEMENT
EPA Number: EPA600M91027
Source: NCEPI
NTIS Number: N/A

MODELING FUGITIVE DUST IMPACTS FROM SURF ACE COAL MINING OPERATIONS, PHASE 1
EPA Number: EPA454R94024
Source: NTIS
NTIS Number: PB95-104980

MODELING FUGITIVE DUST IMPACTS FROM SURFACE COAL MINING OPERATIONS: PHASE 2, MODEL EVALUATION PROTOCOL
EPA Number: EPA454R94025
Source: NTIS
NTIS Number: PB95-146510

REVIEW OF SURFACE COAL MINING EMISSION FACTORS
EPA Number: EPA454R95007
Source: NTIS
NTIS Number: N/A

SEMINAR PUBLICATION: MANAGING ENVIRONMENTAL PROBLEMS AT INACTIVE AND ABANDONED METALS MINE SITES
EPA Number: EPA625R95007
Source: NCEPI
NTIS Number: N/A

SEMINAR SERIES ON MANAGING ENVIRONMENTAL PROBLEMS AT INACTIVE AND ABANDONED METALS MINE SITES
EPA Number: EPA625K94002
Source: NCEPI
NTIS Number: N/A

SURFACE COAL MINE EMISSION FACTOR FIELD STUDY
EPA Number: EPA454R95010
Source: NTIS
NTIS Number: N/A

SURFACE COAL MINE STUDY PLAN
EPA Number: EPA454R95009
Source: NTIS
NTIS Number: N/A

TECHNICAL DOCUMENT: BACKGROUND DOCUMENT FOR NEPA REVIEWERS: NON-COAL MINING OPERATIONS
EPA Number: EPA530R95043
Source: NTIS-OSW
NTIS Number: PB96-109103

TECHNICAL SUPPORT DOCUMENT: INTERNATIONAL TRAINING WORKSHOP, PRINCIPLES OF ENVIRONMENTAL ENFORCEMENT: MINING: METALLIC ORES AND MINERALS
EPA Number: EPA300R95008
Source: NCEPI
NTIS Number: N/A

WATER QUALITY IN OPEN PIT PRECIOUS METAL MINES
EPA Number: EPA530R95011
Source: NTIS-OSW
NTIS Number: PB95-191243

Mobile

ALTERNATIVE CONTROL TECHNIQUES DOCUMENT: AUTOMOBILE REFINISHING
EPA Number: EPA453R94031
Source: NTIS
NTIS Number: PB94-191699

APPLICATIONS ANALYSIS REPORT: EPA RREL'S MOBILE VOLUME REDUCTION UNIT
EPA Number: EPA540AR93508
Source: NCEPI
NTIS Number: PB94-130275

ENGINEERING BULLETIN: MOBILE/ TRANSPORTABLE INCINERATION TREATMENT
EPA Number: EPA540290014
Source: NCEPI
NTIS Number: PB91-228023

EVALUATION OF METHODOLOGIES TO ESTIMATE NONROAD MOBILE SOURCE USAGE
EPA Number: EPA420R93003
Source: NVFEL
NTIS Number: PB93-180875

GUIDANCE FOR MOBILE EMISSION CREDIT GENERATION BY URBAN BUSES
EPA Number: EPA420R93013
Source: NVFEL
NTIS Number: PB94-110202

MOBILE BAY: TRI FACILITY RANKINGS, 1990 TRI DATA
EPA Number: EPA904R92100
Source: REGION4
NTIS Number: N/A

MOBILE SOURCE INFORMATION KIT
EPA Number: EPA420F93005
Source: OMS
NTIS Number: N/A

NONROAD MOBILE SOURCE SALES AND ATTRITION STUDY
EPA Number: EPA420R93004
Source: NVFEL
NTIS Number: PB93-190098

POLLUTION PREVENTION OPPORTUNITY ASSESSMENT: UNITED STATES COAST GUARD AVIATION TRAINING CENTER, MOBILE, ALABAMA
EPA Number: EPA600R94156
Source: NCEPI
NTIS Number: PB95-100020

POLLUTION PREVENTION OPPORTUNITY ASSESSMENT: UNITED STATES COAST GUARD AVIATION TRAINING CENTER, MOBILE, ALABAMA. PROJECT SUMMARY
EPA Number: EPA600SR94156
Source: NCEPI
NTIS Number: N/A

SITE DEMONSTRATION BULLETIN: MOBILE VOLUME REDUCTION UNIT
EPA Number: EPA540MR93508
Source: NCEPI
NTIS Number: N/A

TECHNOLOGY EVALUATION REPORT: SITE PROGRAM DEMONSTRATION; EPA RREL'S MOBILE VOLUME REDUCTION UNIT. PROJECT SUMMARY
EPA Number: EPA540SR93508
Source: NCEPI
NTIS Number: N/A

TREATABILITY STUDY BULLETIN: MOBILE VOLUME REDUCTION UNIT AT THE ESCAMIBA SUPERFUND SITE
EPA Number: EPA540MR93511
Source: NCEPI
NTIS Number: N/A

TREATABILITY STUDY BULLETIN: MOBILE VOLUME REDUCTION UNIT AT THE SAND CREEK SUPERFUND SITE
EPA Number: EPA540MR93512
Source: NCEPI
NTIS Number: N/A

WATER SYSTEM SELF-ASSESSMENT FOR MOBILE HOME PARKS
EPA Number: EPA570989011
Source: NTIS
NTIS Number: PB91-129809

Model(s),(ing)

AIR EMISSIONS MODELS FOR WASTE AND WASTEWATER
EPA Number: EPA453R94080A
Source: NTIS
NTIS Number: N/A

AIR/SUPERFUND NATIONAL TECHNICAL GUIDANCE STUDY SERIES: VOLUME 4, PROCEDURES FOR DISPERSION MODELING AND AIR MONITORING FOR SUPERFUND AIR PATHWAY ANALYSIS, INTERIM REPORT, FINAL
EPA Number: EPA450189004
Source: NTIS
NTIS Number: PB90-113382

AIR/SUPERFUND NATIONAL TECHNICAL GUIDANCE STUDY SERIES: VOLUME 5, PROCEDURES FOR AIR DISPERSION MODELING AT SUPERFUND SITES
EPA Number: EPA454R95003
Source: NTIS
NTIS Number: PB95-193124

APPLICATION OF THE EMPIRICAL KINETIC MODELING APPORACH TO URBAN AREAS: PHILADELPHIA, VOLUME 3
EPA Number: EPA450481005C
Source: NCEPI
NTIS Number: PB86-178210

ASSESSMENT FRAMEWORK FOR GROUND-WATER MODEL APPLICATIONS
EPA Number: EPA500B94003
Source: NCEPI
NTIS Number: PB95-125142

CHESAPEAKE BAY PROGRAM: TECHNOLOGY TRANSFER REPORT; RESPONSE OF THE CHESAPEAKE BAY WATER QUALITY MODEL TO LOADING SCENARIOS
EPA Number: EPA903R94002
Source: REGION3BAY
NTIS Number: N/A

COMO REDUCIR LOS PELIGROS DEL PLOMO AL REMODELAR SU CASA (REDUCING LEAD HAZARDS WHEN REMODELING YOUR HOME, SPANISH VERSION)
EPA Number: EPA747R94002S
Source: NCEPI
NTIS Number: N/A

COMPENDIUM OF WATERSHED-SCALE MODELS FOR TMDL DEVELOPMENT
EPA Number: EPA841R94002
Source: NCEPI
NTIS Number: PB94-218955

COMPUTER COST MODELS FOR POTABLE WATER TREATMENT PLANTS
EPA Number: EPA600278181
Source: NCEPI
NTIS Number: PB78-287744

CONTINUOUS RELEASE - EMERGENCY RESPONSE NOTIFICATION SYSTEM AND PRIORITY ASSESSMENT MODEL: MODEL DOCUMENTATION
EPA Number: EPA540G91004
Source: NTIS
NTIS Number: PB91-168468

CONTINUOUS RELEASE - EMERGENCY RESPONSE NOTIFICATION SYSTEM AND PRIORITY ASSESSMENT MODEL: USER'S MANUAL FOR EPA REGIONS
EPA Number: EPA540G91001
Source: NTIS
NTIS Number: PB91-168450

CORMIX2: EXPERT SYSTEM FOR HYDRODYNAMIC MIXING ZONE ANALYSIS OF CONVENTIONAL AND TOXIC MULTIPORT DIFFUSER DISCHARGES
EPA Number: EPA600391073
Source: NCEPI
NTIS Number: PB93-166924

DEMONSTRATION BULLETIN: X*TRAX MODEL 200 THERMAL DESORPTION SYSTEMS, CHEMICAL WASTE MANAGEMENT, INC.
EPA Number: EPA540MR93502
Source: NCEPI
NTIS Number: N/A

DEVELOPMENT AND APPLICATION OF A SIMPLIFIED STORMWATER MANAGEMENT MODEL
EPA Number: EPA600276218
Source: NCEPI
NTIS Number: PB-258074

DEVELOPMENT OF A LUMPED-PARAMETER MODEL OF INDOOR RADON CONCENTRATIONS. PROJECT SUMMARY
EPA Number: EPA600SR94201
Source: NCEPI
NTIS Number: N/A

DOCUMENTING GROUND-WATER MODELING AT SITES CONTAMINATED WITH RADIOACTIVE SUBSTANCES
EPA Number: EPA540R96003
Source: NCEPI
NTIS Number: PB96-963302

DYNAMIC TOXICS WASTE LOAD ALLOCATION MODEL (DYNTOX): USER'S MANUAL
EPA Number: EPA440484035
Source: NCEPI
NTIS Number: PB92-231570

EPA COMPLEX TERRAIN MODEL DEVELOPMENT: FIRST MILESTONE REPORT-1981
EPA Number: EPA600382036
Source: NCEPI
NTIS Number: PB82-231713

EPA COMPLEX TERRAIN MODEL DEVELOPMENT: SECOND MILESTONE REPORT-1982
EPA Number: EPA600383015
Source: NCEPI
NTIS Number: PB83-220020

EPA COMPLEX TERRAIN MODEL DEVELOPMENT: THIRD MILESTONE REPORT-1983
EPA Number: EPA600383101
Source: NCEPI
NTIS Number: PB84-155837

EPA MODEL CURRICULUM FOR TRAINING ASBESTOS ABATEMENT PROJECT DESIGNERS: INSTRUCTOR'S MANUAL
EPA Number: EPA747B93001
Source: NTIS
NTIS Number: PB94-780046

EPA MODEL CURRICULUM FOR TRAINING ASBESTOS ABATEMENT PROJECT DESIGNERS: STUDENT MANUAL
EPA Number: EPA747B93002
Source: NTIS
NTIS Number: PB94-780038

EVALUATION AND SELECTION OF MODELS FOR ESTIMATING AIR EMISSIONS FROM HAZARDOUS WASTE TREATMENT, STORAGE, AND DISPOSAL FACILITIES
EPA Number: EPA450384020
Source: NTIS
NTIS Number: PB85-156115

EVALUATION OF UNSATURATED/VADOSE ZONE MODELS FOR SUPERFUND SITES. PROJECT SUMMARY
EPA Number: EPA600SR93184
Source: NCEPI
NTIS Number: N/A

EXPOSURE ANALYSIS MODELING SYSTEM: USER'S GUIDE FOR EXAMS II VERSION 2.94
EPA Number: EPA600389084
Source: NCEPI
NTIS Number: N/A

FACT SHEET: SUMMARIES OF CWA 104(B)(3) GRANTS: MARYLAND MODEL CONSTRUCTION GENERAL PERMIT
EPA Number: EPA833F94001
Source: NCEPI
NTIS Number: N/A

FACT SHEET: SUMMARIES OF STORM WATER SPECIAL PROJECTS: ARIZONA MODEL STORM WATER PERMITTING PROGRAM
EPA Number: EPA833F94010
Source: WRC
NTIS Number: N/A

FACT SHEET: SUMMARIES OF STORM WATER SPECIAL PROJECTS: OREGON MODEL STORM WATER PERMITTING PROGRAM
EPA Number: EPA833F94008
Source: WRC
NTIS Number: N/A

FEASIBILITY OF CHARACTERIZING CONCEALED OPENINGS IN THE HOUSE-SOIL INTERFACE FOR MODELING RADON GAS ENTRY. PROJECT SUMMARY
EPA Number: EPA600SR95020
Source: NCEPI
NTIS Number: N/A

FEDERAL REGISTER: JULY 18, 1991, 40 CFR PART 261. HAZARDOUS WASTE MANAGEMENT SYSTEM; IDENTIFICATION AND LISTING OF HAZARDOUS WASTE; PROPOSED USE OF EPA'S COMPOSITE MODEL FOR LANDFILLS (EPACML)
EPA Number: EPAOSWFR91027
Source: NCEPI
NTIS Number: N/A

FINANCING MODELS FOR ENVIRONMENTAL PROTECTION: HELPING COMMUNITIES MEET THEIR ENVIRONMENTAL GOALS
EPA Number: EPA202B92006
Source: NCEPI
NTIS Number: PB93-124998

GEOCHEMICAL MODELING OF MINE PIT WATER: AN OVERVIEW AND APPLICATION OF COMPUTER CODES
EPA Number: EPA530R95012
Source: NTIS-OSW
NTIS Number: PB95-191250

GREEN BAY MASS BALANCE PROJECT: AN ADVANCED ANALYTICAL MODEL FOR ENVIRONMENTAL MANAGEMENT
EPA Number: EPA503690003
Source: NCEPI
NTIS Number: N/A

GRIDDED MODEL INFORMATION SUPPORT SYSTEM (GMISS) USER'S GUIDE VOLUME 3: MODEL CONCENTRATION DATA RETRIEVAL SUBSYSTEM
EPA Number: EPA450491032
Source: NCEPI
NTIS Number: PB92-190263

GROUND-WATER MODELING COMPENDIUM: MODEL FACT SHEETS, DESCRIPTION, APPLICATIONS AND COST GUIDELINES, 2ND EDITION
EPA Number: EPA500B94004
Source: NCEPI
NTIS Number: PB95-104154

GUIDANCE FOR CONDUCTING EXTERNAL PEER REVIEW OF ENVIRONMENTAL REGULATORY MODELS
EPA Number: EPA100B94001
Source: NCEPI
NTIS Number: N/A

GUIDANCE MANUAL FOR THE INTEGRATED EXPOSURE UPTAKE BIOKINETIC MODEL FOR LEAD IN CHILDREN
EPA Number: EPA540R93081
Source: NTIS
NTIS Number: PB93-963510

GUIDANCE ON URBAN AIRSHED MODEL (UAM): REPORTING REQUIREMENTS FOR ATTAINMENT DEMONSTRATION
EPA Number: EPA454R93056
Source: NTIS
NTIS Number: PB94-203452

GUIDE FOR USING THE EMPIRICAL KINETICS MODELING APPROACH INTERFACE (EKMAI)
EPA Number: EPA450492009
Source: NCEPI
NTIS Number: PB92-196005

GUIDELINE FOR REGULATORY APPLICATION OF THE URBAN AIRSHED MODEL
EPA Number: EPA450491013
Source: NCEPI
NTIS Number: PB92-108760

GUIDELINE FOR REGULATORY APPLICATION OF THE URBAN AIRSHED MODEL FOR AREAWIDE CARBON MONOXIDE VOLUME 1: TECHNICAL REPORT
EPA Number: EPA450492011A
Source: NTIS
NTIS Number: PB92-213222

GUIDELINE FOR REGULATORY APPLICATION OF THE URBAN AIRSHED MODEL FOR AREAWIDE CARBON MONOXIDE VOLUME 2: APPENDICES
EPA Number: EPA450492011B
Source: NTIS
NTIS Number: PB92-213230

GUIDELINE ON AIR QUALITY MODELS: SUPPLEMENT C, REVISED
EPA Number: EPA450278027R-C
Source: NTIS
NTIS Number: PB95-246401

GUIDELINES FOR PM-10 SAMPLING AND ANALYSIS APPLICABLE TO RECEPTOR MODELING
EPA Number: EPA452R94009
Source: NTIS
NTIS Number: PB94-177441

HAP-PRO MODEL USER'S MANUAL, VERSION 1.2
EPA Number: EPA453B94038
Source: NTIS
NTIS Number: PB95-172987

HYDROLOGIC EVALUATION OF LANDFILL PERFORMANCE {HELP} MODEL: {SET INCLUDES, A-USER'S GUIDE FOR VERSION 3 W/ DISKS, B-ENGINEERING DOCUMENTATION FOR VERSION 3, WRAPPED IN PLASTIC, INCLUDE LETTER}
EPA Number: EPA600R94168
Source: NCEPI
NTIS Number: N/A

IDENTIFICATION AND COMPILATION OF UNSATURATED/VADOSE ZONE MODELS. PROJECT SUMMARY
EPA Number: EPA600SR94028
Source: NCEPI
NTIS Number: N/A

INSEA USER'S MANUAL ENVIRONMENTAL PERFORMANCE MODEL OF INCINERATION AT SEA OPERATIONS, FINAL
EPA Number: EPA556187001
Source: NCEPI
NTIS Number: PB93-206977

INTER-AGENCY WORKGROUP ON AIR QUALITY MODELING (IWAQM): ASSESSMENT OF PHASE I RECOMMENDATIONS REGARDING THE USE OF MESOPUFF II
EPA Number: EPA454R95006
Source: NTIS
NTIS Number: N/A

INTERAGENCY WORKGROUP ON AIR QUALITY MODELING (IWAQM) PHASE 1 REPORT: INTERIM RECOMMENDATION FOR MODELING LONG RANGE TRANSPORT AND IMPACTS ON REGIONAL VISIBILITY
EPA Number: EPA454R93015
Source: NTIS
NTIS Number: PB93-223170

LUMPED-PARAMETER MODEL ANALYSIS OF DATA FROM THE 1992 NEW HOUSE EVALUATION PROJECT, FLORIDA RADON RESEARCH PROGRAM. PROJECT SUMMARY
EPA Number: EPA600SR95090
Source: NCEPI
NTIS Number: N/A

MARINA WATER QUALITY MODELS
EPA Number: EPA904R92002
Source: REGION4
NTIS Number: N/A

MAXIMUM UTILIZATION OF WATER RESOURCES IN A PLANNED COMMUNITY: APPLICATION OF THE STORM WATER MANAGEMENT MODEL, VOLUME 1
EPA Number: EPA600279050C
Source: NCEPI
NTIS Number: PB80-121437

MEDICAL WASTE INCINERATORS: BACKGROUND INFORMATION FOR PROPOSED STANDARDS AND GUIDELINES; MODEL PLANT DESCRIPTION AND COST REPORT FOR NEW AND EXISTING FACILITIES
EPA Number: EPA453R94045A
Source: NTIS
NTIS Number: PB95-190807

METEOROLOGICAL PROCESSOR FOR REGULATORY MODELS (MPRM): USER'S GUIDE, REVISED
EPA Number: EPA454B94020
Source: NTIS
NTIS Number: PB95-181830

MODEL PRETREATMENT ORDINANCE
EPA Number: EPA833B92003
Source: NCEPI
NTIS Number: PB93-122414

MODEL REGIONAL RECORDS MANAGEMENT OPERATING PROCEDURES MANUAL {DRAFT}
EPA Number: EPAIMSD91020
Source: IMSD/OIRM
NTIS Number: N/A

MODELING FUGITIVE DUST IMPACTS FROM SURF ACE COAL MINING OPERATIONS, PHASE 1
EPA Number: EPA454R94024
Source: NTIS
NTIS Number: PB95-104980

MODELING FUGITIVE DUST IMPACTS FROM SURFACE COAL MINING OPERATIONS: PHASE 2, MODEL EVALUATION PROTOCOL
EPA Number: EPA454R94025
Source: NTIS
NTIS Number: PB95-146510

MODELING PHOSPHORUS LOADING AND LAKE RESPONSE UNDER UNCERTAINTY: A MANUAL AND COMPILATION OF EXPORT COEFFICIENTS
EPA Number: EPA440580011
Source: NCEPI
NTIS Number: PB89-209001

NORTHEAST CORRIDOR REGIONAL MODELING PROJECT - UPPER AIR METEOROLOGICAL MEASUREMENTS: UPPER AIR WIND DATA, NEWARK, N.J. VOLUME 5
EPA Number: EPA450481019E
Source: NCEPI
NTIS Number: N/A

NORTHEAST CORRIDOR REGIONAL MODELING PROJECT CONTINUOUS NON-METHANE ORGANIC COMPOUND DATA COLLECTION
EPA Number: EPA450480034
Source: NCEPI
NTIS Number: PB83-118232

NORTHEAST CORRIDOR REGIONAL MODELING PROJECT: DESCRIPTION OF THE 1980 URBAN FIELD STUDIES
EPA Number: EPA450482018
Source: NCEPI
NTIS Number: PB84-239177

PATHOGEN RISK ASSESSMENT FOR LAND APPLICATION OF MUNICIPAL SLUDGE VOLUME 1: METHODOLOGY AND COMPUTER MODEL
EPA Number: EPA600690002A
Source: NCEPI
NTIS Number: PB90-171901

PATHOGEN RISK ASSESSMENT MODEL, VOLUME 2: FOR LAND APPLICATION OF MUNICIPAL SEWAGE SLUDGE (USER'S MANUAL FOR LANDAPP, VERSION 4.02) {REVISION}. PROJECT SUMMARY
EPA Number: EPA600S690002B
Source: NCEPI
NTIS Number: N/A

PHYSICAL AND NUMERICAL MODELING OF ASD EXHAUST DISPERSION. PROJECT SUMMARY
EPA Number: EPA600SR94115
Source: NCEPI
NTIS Number: N/A

PLUME VISIBILITY MODEL, PLUVUE 2: USER'S MANUAL, REVISED
EPA Number: EPA454B92008
Source: NCEPI
NTIS Number: PB93-188233

PROCEDURES FOR MODELING FLOW THROUGH CLAY LINERS TO DETERMINE REQUIRED LINER THICKNESS; TECHNICAL RESOURCE DOCUMENT FOR PUBLIC COMMENT
EPA Number: EPA530SW84001
Source: NTIS-OSW
NTIS Number: PB87-191029

PROCEDURES FOR THE PREPARATION OF EMISSION INVENTORIES FOR CARBON MONOXIDE AND PRECURSORS OF OZONE: EMISSION INVENTORY REQUIREMENTS FOR PHOTOCHEMICAL AIR QUALITY SIMULATION MODELS, VOLUME 2
EPA Number: EPA450491014
Source: NTIS
NTIS Number: PB91-216176

PROCEDURES FOR THE PREPARATION OF EMISSION INVENTORIES FOR CARBON MONOXIDE AND PRECURSORS OF OZONE: EMISSION INVENTORY REQUIREMENTS FOR PHOTOCHEMICAL AIR QUALITY SIMULATION MODELS, VOLUME 2
EPA Number: EPA454R92026
Source: NTIS
NTIS Number: N/A

PROCEEDINGS OF A MEETING ON OCEAN MODELING EFFORTS AT EPA
EPA Number: EPA520187013
Source: NCEPI
NTIS Number: PB88-196647

PRZM-2, A MODEL FOR PREDICTING PESTICIDE FATE IN THE CROP ROOT AND UNSATURATED SOIL ZONES: USER MANUAL FOR RELEASE 2.0
EPA Number: EPA600R93046
Source: NCEPI
NTIS Number: PB93-174027

RAETRAD MODEL OF RADON GAS GENERATION, TRANSPORT, AND INDOOR ENTRY. PROJECT SUMMARY
EPA Number: EPA600SR94198
Source: NCEPI
NTIS Number: N/A

REACTIVE PLUME MODEL IV (RPM-IV): USER'S GUIDE
EPA Number: EPA454B93012
Source: NTIS
NTIS Number: PB93-217412

REGIONAL OZONE MODELING FOR NORTHEAST TRANSPORT (ROMNET)
EPA Number: EPA450491002B
Source: NCEPI
NTIS Number: PB92-108794

REPORT OF THE AGENCY TASK FORCE ON ENVIRONMENTAL REGULATORY MODELING: GUIDANCE, SUPPORT NEEDS, DRAFT CRITERIA AND CHARTER
EPA Number: EPA500R94001
Source: NCEPI
NTIS Number: N/A

REVIEW OF MATHEMATICAL MODELING FOR EVALUATING SOIL VAPOR EXTRACTION SYSTEMS
EPA Number: EPA540R95513
Source: NCEPI
NTIS Number: PB95-243051

REVIEW OF MATHEMATICAL MODELING FOR EVALUATING SOIL VAPOR EXTRACTION SYSTEMS. PROJECT SUMMARY
EPA Number: EPA540SR95513
Source: NCEPI
NTIS Number: N/A

SELECTION CRITERIA FOR MATHEMATICAL MODELS USED IN EXPOSURE ASSESSMENTS: ATMOSPHERIC DISPERSION MODELS
EPA Number: EPA600891038
Source: NCEPI
NTIS Number: PB94-114725

SELECTION CRITERIA FOR MATHEMATICAL MODELS USED IN EXPOSURE ASSESSMENTS: GROUND-WATER MODELS
EPA Number: EPA600888075
Source: NCEPI
NTIS Number: PB88-248752

SELECTION CRITERIA FOR MATHEMATICAL MODELS USED IN EXPOSURE ASSESSMENTS: SURFACE WATER MODELS
EPA Number: EPA600887042
Source: NCEPI
NTIS Number: PB88-139928

ST. LOUIS OZONE MODELING PROJECT
EPA Number: EPA450483019
Source: NCEPI
NTIS Number: PB84-236611

SUPERCRITICAL WATER OXIDATION MODEL DEVELOPMENT FOR SELECTED EPA PRIORITY POLLUTANTS. PROJECT SUMMARY
EPA Number: EPA600SR95080
Source: NCEPI
NTIS Number: N/A

SUPERFUND ACCELERATED CLEANUP MODEL: SUMMARY OF REGIONAL PILOT PROJECTS
EPA Number: EPA540R94042
Source: NTIS
NTIS Number: PB94-963270

SUPERFUND GROUND WATER ISSUE: CONTAMINANT TRANSPORT IN FRACTURED MEDIA: MODELS FOR DECISION MAKERS
EPA Number: EPA540489004
Source: NTIS
NTIS Number: PB90-268517

TECHNICAL GUIDANCE MANUAL FOR PERFORMING WASTE LOAD ALLOCATIONS: BOOK 3, ESTUARIES, PART 1, ESTUARIES AND WASTE LOAD ALLOCATION MODELS
EPA Number: EPA823R92002
Source: NCEPI
NTIS Number: PB92-231729

TECHNICAL GUIDANCE MANUAL FOR PERFORMING WASTE LOAD ALLOCATIONS: BOOK 3, ESTUARIES, PART 2: APPLICATION OF ESTUARINE WASTE LOAD ALLOCATION MODELS
EPA Number: EPA823R92003
Source: NCEPI
NTIS Number: PB92-231737

TECHNICAL GUIDANCE MANUAL FOR PERFORMING WASTE LOAD ALLOCATIONS: BOOK 3, ESTUARIES, PART 3, USE OF MIXING ZONE MODELS IN ESTUARINE WASTE LOAD ALLOCATIONS
EPA Number: EPA823R92004
Source: NCEPI
NTIS Number: PB93-145704

TECHNICAL GUIDANCE MANUAL FOR PERFORMING WASTELOAD ALLOCATIONS: BOOK 6, DESIGN CONDITIONS; CHAPTER 1: STREAM DESIGN FLOW FOR STEADY-STATE MODELING
EPA Number: EPA440486014
Source: NCEPI
NTIS Number: PB92-231778

TECHNICAL GUIDANCE ON SUPPLEMENTARY STREAM DESIGN CONDITIONS FOR STEADY STATE MODELING
EPA Number: EPA440488091
Source: NCEPI
NTIS Number: PB92-231844

TECHNICAL GUIDE TO GROUND-WATER MODEL SELECTION AT SITES CONTAMINATED WITH RADIOACTIVE SUBSTANCES
EPA Number: EPA402R94012
Source: NCEPI
NTIS Number: PB94-205804

TESTING OF METEOROLOGICAL AND DISPERSION MODELS FOR USE IN REGIONAL AIR QUALITY MODELING
EPA Number: EPA454R95005
Source: NTIS
NTIS Number: N/A

THREE MULTIMEDIA MODELS USED AT HAZARDOUS AND RADIOACTIVE WASTE SITES
EPA Number: EPA540R96004
Source: NCEPI
NTIS Number: PB96-963303

TMDL CASE STUDY: MODELING THE APPOQUINIMINK RIVER, APRIL 1994, NUMBER 12
EPA Number: EPA841F94004
Source: NCEPI
NTIS Number: N/A

TOXIC MODELING SYSTEM SHORT-TERM (TOXST) VOLUME 2: USER'S GUIDE
EPA Number: EPA453R94058B
Source: NTIS
NTIS Number: PB94-214152

TSCREEN: A MODEL FOR SCREENING TOXIC AIR POLLUTANT CONCENTRATIONS: USER'S GUIDE
EPA Number: EPA450490013
Source: NTIS
NTIS Number: PB91-141820

TSCREEN: A MODEL FOR SCREENING TOXIC POLLUTANT CONCENTRATIONS: USER'S GUIDE, REVISED
EPA Number: EPA454B94023
Source: NTIS
NTIS Number: PB94-206232

URBAN AIRSHED MODEL STUDY OF FIVE CITIES. SUMMARY REPORT
EPA Number: EPA450490006A
Source: NCEPI
NTIS Number: PB90-235961

URBAN AIRSHED MODEL STUDY OF FIVE CITIES: LOW-COST APPLICATION OF THE MODEL TO FUTURE-YEAR SIP CONTROL AND ALTERNATIVE FUEL STRATEGIES FOR DALLAS, FT. WORTH, ATLANTA, PHILADELPHIA, ...
EPA Number: EPA450490006F
Source: NCEPI
NTIS Number: PB90-236019

URBAN AIRSHED MODEL STUDY OF FIVE CITIES: LOW-COST APPLICATION OF THE MODEL TO FUTURE-YEAR SIP CONTROL AND ALTERNATIVE FUEL STRATEGIES FOR DALLAS, FT. WORTH, ATLANTA, PHILADELPHIA, ...
EPA Number: EPA450490006F
Source: NCEPI
NTIS Number: PB90-236019

US EPA WORKSHOP TO DEVELOP A SIMPLE MODEL FOR ACID DEPOSITION, FINAL REPORT
EPA Number: EPA600986017
Source: NCEPI
NTIS Number: PB86-242856

USER'S GUIDE FOR THE CALMET METEOROLOGICAL MODEL
EPA Number: EPA454B95002
Source: NTIS
NTIS Number: N/A

USER'S GUIDE FOR THE FUGITIVE DUST MODEL (FDM), FINAL REPORT
EPA Number: EPA910988202R
Source: NTIS
NTIS Number: PB88-236823

USER'S GUIDE FOR THE INDUSTRIAL SOURCE COMPLEX (ISC3) DISPERSION MODELS, VOLUME 1: USER INSTRUCTIONS
EPA Number: EPA454B95003A
Source: NTIS
NTIS Number: N/A

USER'S GUIDE FOR THE INDUSTRIAL SOURCE COMPLEX (ISC3) DISPERSION MODELS, VOLUME 2: DESCRIPTION OF MODEL ALGORITHMS
EPA Number: EPA454B95003B
Source: NTIS
NTIS Number: N/A

USER'S GUIDE FOR THE URBAN AIRSHED MODEL VOLUME 3: USER'S GUIDE FOR THE DIAGNOSTIC WIND MODEL
EPA Number: EPA450490007C
Source: NCEPI
NTIS Number: PB91-131243

USER'S GUIDE FOR THE URBAN AIRSHED MODEL VOLUME 4: USER'S MANUAL FOR THE EMISSIONS PREPROCESSOR SYSTEM
EPA Number: EPA450490007D
Source: NCEPI
NTIS Number: PB91-131250

USER'S GUIDE FOR THE URBAN AIRSHED MODEL VOLUME 5: DESCRIPTION AND OPERATION OF THE ROM-UAM INTERFACE PROGRAM SYSTEM
EPA Number: EPA450490007E
Source: NCEPI
NTIS Number: PB91-131268

USER'S GUIDE TO CAL3QHC VERSION 2.0: A MODELING METHODOLOGY FOR PREDICTING POLLUTANT CONCENTRATIONS NEAR ROADWAY INTERSECTIONS (REVISED)
EPA Number: EPA454R92006R
Source: NTIS
NTIS Number: N/A

USER'S GUIDE TO THE COMPLEX TERRAIN DISPERSION MODEL PLUS ALGORITHMS FOR UNSTABLE SITUATIONS (CTDMPLUS) VOLUME 1: MODEL DESCRIPTION AND USER'S INSTRUCTIONS
EPA Number: EPA600889041
Source: NCEPI
NTIS Number: PB89-181424

Motor Vehicle

DRAFT REGULATORY IMPACT ANALYSIS: PROPOSED REFUELING EMISSION REGULATIONS FOR GASOLINE-FUELED MOTOR VEHICLES: VOLUME 1 ANALYSIS OF GASOLINE MARKETING REGULATORY STRATEGIES
EPA Number: EPA450387001A
Source: NCEPI
NTIS Number: PB87-221677

MOTOR VEHICLE RELATED TOXICS STUDY
EPA Number: EPA420R93005
Source: NVFEL
NTIS Number: PB93-182590

WASTE MINIMIZATION ASSESSMENT FOR A MANUFACTURER OF MOTOR VEHICLE EXTERIOR MIRRORS
EPA Number: EPA600S92020
Source: NCEPI
NTIS Number: PB92-192806

YOUR CAR OR TRUCK AND THE ENVIRONMENT: AN ENVIRONMENTAL GUIDE FOR OWNERS AND DRIVERS OF CARS, TRUCKS, AND OTHER MOTOR VEHICLES
EPA Number: EPA420K93001
Source: NCEPI
NTIS Number: N/A

Municipal Solid Waste

ANALYSIS OF THE POTENTIAL EFFECTS OF TOXICS ON MUNICIPAL SOLID WASTE MANAGEMENT OPTIONS
EPA Number: EPA600R95047
Source: NCEPI
NTIS Number: PB95-213773

BIBLIOGRAPHY OF MUNICIPAL SOLID WASTE MANAGEMENT ALTERNATIVES
EPA Number: EPA530SW89055
Source: NCEPI
NTIS Number: N/A

CHARACTERIZATION OF MUNICIPAL SOLID WASTE IN THE UNITED STATES, 1995 UPDATE
EPA Number: EPA530R96001
Source: NCEPI
NTIS Number: N/A

CHARACTERIZATION OF PRODUCTS CONTAINING LEAD AND CADMIUM IN MUNICIPAL SOLID WASTE IN THE U.S.: EXECUTIVE SUMMARY
EPA Number: EPA530SW89015C
Source: NCEPI
NTIS Number: N/A

CHARACTERIZATION OF PRODUCTS CONTAINING LEAD AND CADMIUM IN MUNICIPAL SOLID WASTE IN U.S.: EXECUTIVE SUMMARY AND CHAPTER 1
EPA Number: EPA530SW89015B
Source: NCEPI
NTIS Number: N/A

CHARACTERIZATION OF PRODUCTS CONTAINING MERCURY IN MUNICIPAL SOLID WASTE IN THE UNITED STATES 1970 TO 2000: EXECUTIVE SUMMARY
EPA Number: EPA530S92013
Source: NCEPI
NTIS Number: N/A

CHARACTERIZATION OF PRODUCTS CONTAINING MERCURY IN MUNICIPAL SOLID WASTE IN THE UNITED STATES, 1970 - 2000
EPA Number: EPA530R92013
Source: NCEPI
NTIS Number: PB92-162569

COMPENDIUM OF MATERIALS ON MUNICIPAL SOLID WASTE: DEFINING DEGRADABILITY
EPA Number: EPA901592001
Source: REGION1
NTIS Number: N/A

COMPENDIUM OF MATERIALS ON MUNICIPAL SOLID WASTE: GOVERNMENT PROCUREMENT
EPA Number: EPA901592002
Source: REGION1
NTIS Number: N/A

COMPOSTING YARD TRIMMINGS AND MUNICIPAL SOLID WASTE
EPA Number: EPA530R94003
Source: NTIS-OSW
NTIS Number: PB94-163250

ENVIRONMENTAL FACT SHEET: FINAL COVER REQUIREMENTS FOR MUNICIPAL SOLID WASTE LANDFILLS
EPA Number: EPA530SW91084
Source: NCEPI
NTIS Number: N/A

ENVIRONMENTAL FACT SHEET: MERCURY IN THE MUNICIPAL SOLID WASTE (MSW) STREAM
EPA Number: EPA530F92017
Source: NCEPI
NTIS Number: N/A

ENVIRONMENTAL FACT SHEET: MUNICIPAL SOLID WASTE PREVENTION IN FEDERAL AGENCIES
EPA Number: EPA530F92016
Source: NCEPI
NTIS Number: N/A

ENVIRONMENTAL FACT SHEET: PROPOSED PROCEDURES AND CRITERIA FOR DETERMINING ADEQUACY OF STATE/TRIBAL MUNICIPAL SOLID WASTE LANDFILL PERMITTING PROGRAMS
EPA Number: EPA530F95007
Source: NCEPI
NTIS Number: N/A

ENVIRONMENTAL FACT SHEET: PROPOSED STANDARDS FOR NONMUNICIPAL SOLID WASTE FACILITIES
EPA Number: EPA530F95012
Source: NCEPI
NTIS Number: N/A

ENVIRONMENTAL FACT SHEET: RECYCLING MUNICIPAL SOLID WASTE: FACTS AND FIGURES, 1994
EPA Number: EPA530F94042A
Source: NCEPI
NTIS Number: N/A

ENVIRONMENTAL FACT SHEET: REPORT TO CONGRESS ON FLOW CONTROL AND MUNICIPAL SOLID WASTE
EPA Number: EPA530F95008
Source: NCEPI
NTIS Number: N/A

ENVIRONMENTAL FACT SHEET: STANDARDS ISSUED FOR NONMUNICIPAL SOLID WASTE UNITS THAT RECEIVE CESQG HAZARDOUS WASTE
EPA Number: EPA530F96036
Source: NCEPI
NTIS Number: N/A

FEDERAL REGISTER: JANUARY 26, 1996, PART 2. 40 CFR PARTS 239 AND 258. STATE/TRIBAL PERMIT PROGRAM ADEQUACY DETERMINATION: MUNICIPAL SOLID WASTE FACILITIES; PROPOSED RULE
EPA Number: EPA530Z95010
Source: NCEPI
NTIS Number: N/A

LIST OF MUNICIPAL SOLID WASTE LANDFILLS
EPA Number: EPA530R96006
Source: NCEPI
NTIS Number: N/A

MATERIAL RECOVERY FACILITIES FOR FOR MUNICIPAL SOLID WASTE (HANDBOOK)
EPA Number: EPA625691031
Source: NCEPI
NTIS Number: PB92-137512

METHODOLOGY FOR ASSESSING ENVIRONMENTAL RELEASES OF AND EXPOSURE TO MUNICIPAL SOLID WASTE COMBUSTOR RESIDUALS
EPA Number: EPA600891031
Source: NCEPI
NTIS Number: PB92-109149

MUNICIPAL SOLID WASTE (MSW) COMBUSTOR ASH DEMONSTRATION PROGRAM, ""THE BOATHOUSE"". PROJECT SUMMARY
EPA Number: EPA600SR95129
Source: NCEPI
NTIS Number: N/A

MUNICIPAL SOLID WASTE COMBUSTOR ASH DEMONSTRATION PROGRAM: THE BOATHOUSE
EPA Number: EPA600R95129
Source: NCEPI
NTIS Number: PB95-260279

MUNICIPAL SOLID WASTE FACTBOOK, VERSION 3.0 (DISK)
EPA Number: EPA530C96001
Source: NCEPI
NTIS Number: N/A

MUNICIPAL SOLID WASTE FLOW CONTROL: SUMMARY OF PUBLIC COMMENTS
EPA Number: EPA530R94008
Source: NCEPI
NTIS Number: N/A

MUNICIPAL SOLID WASTE LANDFILL PERMIT PROGRAMS
EPA Number: EPA530K94001
Source: NCEPI
NTIS Number: N/A

PRELIMINARY USE AND SUBSTITUTES ANALYSIS FOR CADMIUM IN PRODUCTS IN MUNICIPAL SOLID WASTE
EPA Number: EPA530R92010
Source: NCEPI
NTIS Number: PB92-162551

PUBLIC HEALTH, OCCUPATIONAL SAFETY, AND ENVIRONMENTAL CONCERNS IN MUNICIPAL SOLID WASTE RECYCLING OPERATIONS
EPA Number: EPA600R93122
Source: NCEPI
NTIS Number: PB94-189453

RCRA HOTLINE TRAINING MODULE: RCRA SUBTITLE D: MUNICIPAL SOLID WASTE DISPOSAL FACILITY CRITERIA
EPA Number: EPA530R95069
Source: NTIS-OSW
NTIS Number: PB96-780374

REPORT OF THE NATIONAL TECHNICAL FORUM ON SOURCE REDUCTION OF HEAVY METALS IN MUNICIPAL SOLID WASTE
EPA Number: EPA901R93001
Source: REGION1
NTIS Number: N/A

REPORT TO CONGRESS ON FLOW CONTROL AND MUNICIPAL SOLID WASTE
EPA Number: EPA530R95008
Source: NCEPI
NTIS Number: PB95-179263

REPORT TO CONGRESS ON FLOW CONTROL AND MUNICIPAL SOLID WASTE; EXECUTIVE SUMMARY
EPA Number: EPA530S95008
Source: NCEPI
NTIS Number: N/A

REPORTING ON MUNICIPAL SOLID WASTE: A LOCAL ISSUE
EPA Number: EPA530K93002
Source: NCEPI
NTIS Number: N/A

SEMINAR PUBLICATION: DESIGN, OPERATION, AND CLOSURE OF MUNICIPAL SOLID WASTE LANDFILLS
EPA Number: EPA625R94008
Source: NCEPI
NTIS Number: N/A

UNIT PRICING: PROVIDING AN INCENTIVE TO REDUCE MUNICIPAL SOLID WASTE
EPA Number: EPA530SW91005
Source: NCEPI
NTIS Number: N/A

National Performance Review

ADMINISTRATOR'S UPDATE: SEPTEMBER 24, 1993. NUMBER 5. NATIONAL PERFORMANCE REVIEW
EPA Number: EPA100N93001
Source: NCEPI
NTIS Number: N/A

National Priorities List

NATIONAL PRIORITIES LIST SITES SET: {50 VOLUMES IN SET}
EPA Number: EPA540490SET
Source: NTIS
NTIS Number: N/A

NATIONAL PRIORITIES LIST SITES: ALABAMA, 1990
EPA Number: EPA540490002
Source: NTIS
NTIS Number: PB91-921209

NATIONAL PRIORITIES LIST SITES: ALASKA, 1990
EPA Number: EPA540490003
Source: NTIS
NTIS Number: PB91-921210

NATIONAL PRIORITIES LIST SITES: AMERICAN SAMOA, GUAM AND TRUST TERRITORIES, 1990
EPA Number: EPA540490052
Source: NTIS
NTIS Number: PB91-921258

NATIONAL PRIORITIES LIST SITES: ARIZONA AND NEVADA, 1990
EPA Number: EPA540490004
Source: NTIS
NTIS Number: PB91-921211

NATIONAL PRIORITIES LIST SITES: ARKANSAS, 1990
EPA Number: EPA540490005
Source: NTIS
NTIS Number: PB91-921212

NATIONAL PRIORITIES LIST SITES: CALIFORNIA, 1990
EPA Number: EPA540490006
Source: NTIS
NTIS Number: PB91-921213

NATIONAL PRIORITIES LIST SITES: COLORADO, 1990
EPA Number: EPA540490007
Source: NTIS
NTIS Number: PB91-921214

NATIONAL PRIORITIES LIST SITES: CONNECTICUT, 1990
EPA Number: EPA540490008
Source: NTIS
NTIS Number: PB91-921215

NATIONAL PRIORITIES LIST SITES: DELAWARE, 1990
EPA Number: EPA540490009
Source: NTIS
NTIS Number: PB91-921216

NATIONAL PRIORITIES LIST SITES: FLORIDA, 1990
EPA Number: EPA540490010
Source: NTIS
NTIS Number: PB91-921217

NATIONAL PRIORITIES LIST SITES: GEORGIA, 1990
EPA Number: EPA540490011
Source: NTIS
NTIS Number: PB91-921218

NATIONAL PRIORITIES LIST SITES: HAWAII, 1990
EPA Number: EPA540490012
Source: NTIS
NTIS Number: PB91-921219

NATIONAL PRIORITIES LIST SITES: ILLINOIS, 1990
EPA Number: EPA540490014
Source: NTIS
NTIS Number: PB91-921221

NATIONAL PRIORITIES LIST SITES: INDIANA, 1990
EPA Number: EPA540490015
Source: NTIS
NTIS Number: PB91-921222

NATIONAL PRIORITIES LIST SITES: IOWA, 1990
EPA Number: EPA540490016
Source: NTIS
NTIS Number: PB91-921223

NATIONAL PRIORITIES LIST SITES: IOWA, 1990
EPA Number: EPA540490016
Source: NTIS
NTIS Number: PB91-921223

NATIONAL PRIORITIES LIST SITES: KANSAS, 1990
EPA Number: EPA540490017
Source: NTIS
NTIS Number: PB91-921224

NATIONAL PRIORITIES LIST SITES: KENTUCKY, 1990
EPA Number: EPA540490018
Source: NTIS
NTIS Number: PB91-921225

NATIONAL PRIORITIES LIST SITES: LOUISIANA, 1990
EPA Number: EPA540490019
Source: NTIS
NTIS Number: PB91-921226

NATIONAL PRIORITIES LIST SITES: MAINE, 1990
EPA Number: EPA540490020
Source: NTIS
NTIS Number: PB91-921227

NATIONAL PRIORITIES LIST SITES: MARYLAND, 1990
EPA Number: EPA540490021
Source: NTIS
NTIS Number: PB91-921228

NATIONAL PRIORITIES LIST SITES: MASSACHUSETTS, 1990
EPA Number: EPA540490022
Source: NTIS
NTIS Number: PB91-921229

NATIONAL PRIORITIES LIST SITES: MICHIGAN, 1990
EPA Number: EPA540490023
Source: NTIS
NTIS Number: PB91-921230

NATIONAL PRIORITIES LIST SITES: MINNESOTA, 1990
EPA Number: EPA540490024
Source: NTIS
NTIS Number: PB91-921231

NATIONAL PRIORITIES LIST SITES: MISSISSIPPI, 1990
EPA Number: EPA540490025
Source: NTIS
NTIS Number: PB91-921232

NATIONAL PRIORITIES LIST SITES: MISSOURI, 1990
EPA Number: EPA540490026
Source: NTIS
NTIS Number: PB91-921233

NATIONAL PRIORITIES LIST SITES: MONTANA, 1990
EPA Number: EPA540490027
Source: NTIS
NTIS Number: PB91-921234

NATIONAL PRIORITIES LIST SITES: NEBRASKA, 1990
EPA Number: EPA540490028
Source: NTIS
NTIS Number: PB91-921236

NATIONAL PRIORITIES LIST SITES: NEW HAMPSHIRE, 1990
EPA Number: EPA540490029
Source: NTIS
NTIS Number: PB91-921237

NATIONAL PRIORITIES LIST SITES: NEW JERSEY, 1990
EPA Number: EPA540490030
Source: NTIS
NTIS Number: PB91-921235

NATIONAL PRIORITIES LIST SITES: NEW YORK, 1990
EPA Number: EPA540490032
Source: NTIS
NTIS Number: PB91-921239

NATIONAL PRIORITIES LIST SITES: NORTH AND SOUTH DAKOTA, 1990
EPA Number: EPA540490034
Source: NTIS
NTIS Number: PB91-921241

NATIONAL PRIORITIES LIST SITES: NORTH CAROLINA, 1990
EPA Number: EPA540490033
Source: NTIS
NTIS Number: PB91-921240

NATIONAL PRIORITIES LIST SITES: OHIO, 1990
EPA Number: EPA540490035
Source: NTIS
NTIS Number: PB91-921242

NATIONAL PRIORITIES LIST SITES: OKLAHOMA, 1990
EPA Number: EPA540490036
Source: NTIS
NTIS Number: PB91-921243

NATIONAL PRIORITIES LIST SITES: OREGON, 1990
EPA Number: EPA540490037
Source: NTIS
NTIS Number: PB91-921244

NATIONAL PRIORITIES LIST SITES: PENNSYLVANIA, 1990
EPA Number: EPA540490038
Source: NTIS
NTIS Number: PB91-921245

NATIONAL PRIORITIES LIST SITES: PUERTO RICO, 1990
EPA Number: EPA540490051
Source: NTIS
NTIS Number: PB91-921257

NATIONAL PRIORITIES LIST SITES: RHODE ISLAND, 1990
EPA Number: EPA540490039
Source: NTIS
NTIS Number: PB91-921246

NATIONAL PRIORITIES LIST SITES: SOUTH CAROLINA, 1990
EPA Number: EPA540490040
Source: NTIS
NTIS Number: PB91-921247

NATIONAL PRIORITIES LIST SITES: TENNESSEE, 1990
EPA Number: EPA540490042
Source: NTIS
NTIS Number: PB91-921248

NATIONAL PRIORITIES LIST SITES: TEXAS, 1990
EPA Number: EPA540490043
Source: NTIS
NTIS Number: PB91-921249

NATIONAL PRIORITIES LIST SITES: UTAH, 1990
EPA Number: EPA540490044
Source: NTIS
NTIS Number: PB91-921250

NATIONAL PRIORITIES LIST SITES: VERMONT, 1990
EPA Number: EPA540490045
Source: NTIS
NTIS Number: PB91-921251

NATIONAL PRIORITIES LIST SITES: VIRGINIA, 1990
EPA Number: EPA540490046
Source: NTIS
NTIS Number: PB91-921252

NATIONAL PRIORITIES LIST SITES: WASHINGTON, 1990
EPA Number: EPA540490047
Source: NTIS
NTIS Number: PB91-921253

NATIONAL PRIORITIES LIST SITES: WEST VIRGINIA, 1990
EPA Number: EPA540490048
Source: NTIS
NTIS Number: PB91-921254

NATIONAL PRIORITIES LIST SITES: WISCONSIN, 1990
EPA Number: EPA540490049
Source: NTIS
NTIS Number: PB91-921255

NATIONAL PRIORITIES LIST SITES: WYOMING, 1990
EPA Number: EPA540490050
Source: NTIS
NTIS Number: PB91-921256

NATIONAL PRIORITIES LIST: NEW MEXICO, 1990
EPA Number: EPA540490031
Source: NTIS
NTIS Number: PB91-921238

PROGRESS AT REGION 7 NATIONAL PRIORITIES LIST (NPL) SUPERFUND SITES, IOWA, JULY 1993
EPA Number: EPA907R93003
Source: REGION7WMS
NTIS Number: N/A

PROGRESS AT REGION 7 NATIONAL PRIORITIES LIST (NPL) SUPERFUND SITES, KANSAS, JULY 1993
EPA Number: EPA907R93005
Source: REGION7WMS
NTIS Number: N/A

PROGRESS AT REGION 7 NATIONAL PRIORITIES LIST (NPL) SUPERFUND SITES, MISSOURI, JULY 1993
EPA Number: EPA907R93004
Source: REGION7WMS
NTIS Number: N/A

PROGRESS AT REGION 7 NATIONAL PRIORITIES LIST (NPL) SUPERFUND SITES, NEBRASKA, JULY 1993
EPA Number: EPA907R93006
Source: REGION7WMS
NTIS Number: N/A

National Response

NATIONAL RESPONSE TEAM: A REPORT ON THE NATIONAL OIL AND HAZARDOUS SUBSTANCES RESPONSE SYSTEM
EPA Number: EPAOSWER88NRT
Source: EPCRA
NTIS Number: PB93-208387

Native American

NATIVE AMERICAN NETWORK: A RCRA INFORMATION EXCHANGE SUMMER/FALL 1991
EPA Number: EPA530SW91002
Source: NCEPI
NTIS Number: N/A

NATIVE AMERICAN NETWORK: A RCRA INFORMATION EXCHANGE, ISSUE 1, FALL 1990
EPA Number: EPA530SW90079
Source: NCEPI
NTIS Number: N/A

NATIVE AMERICAN NETWORK: A RCRA INFORMATION EXCHANGE, ISSUE NUMBER 2, SPRING 1991
EPA Number: EPA530SW91001
Source: NCEPI
NTIS Number: N/A

NATIVE AMERICAN NETWORK: A RCRA INFORMATION EXCHANGE, ISSUE NUMBER 5, SPRING/SUMMER 1994
EPA Number: EPA530N94002
Source: NCEPI
NTIS Number: N/A

NATIVE AMERICAN NETWORK: ISSUE NUMBER 4
EPA Number: EPA530N93003
Source: NCEPI
NTIS Number: N/A

NATIVE AMERICAN NETWORK: ISSUE NUMBER 6, FALL/WINTER 1994
EPA Number: EPA530N94008
Source: NCEPI
NTIS Number: N/A

NATIVE AMERICAN NETWORK: WINTER/SPRING 1996
EPA Number: EPA530N96005
Source: NCEPI
NTIS Number: N/A

RECYCLING GUIDE FOR NATIVE AMERICAN NATIONS
EPA Number: EPA530K95006
Source: NCEPI
NTIS Number: N/A

SOLID WASTE RESOURCE GUIDE FOR NATIVE AMERICANS: WHERE TO FIND FUNDING AND TECHNICAL ASSISTANCE
EPA Number: EPA530K94002
Source: NCEPI
NTIS Number: N/A

Nitrate

NATIONAL PESTICIDE SURVEY: NITRATE
EPA Number: EPA570990NPS23
Source: NCEPI
NTIS Number: N/A

NITRATE REMOVAL FOR SMALL PUBLIC WATER SYSTEMS
EPA Number: EPA570983009
Source: NTIS
NTIS Number: PB84-193044

RED FACT SHEET: INORGANIC NITRATE/ NITRITE (SODIUM AND POTASSIUM NITRATES)
EPA Number: EPA738F91103
Source: NTIS
NTIS Number: PB92-145473

REREGISTRATION ELIGIBILITY DECISION (RED): INORGANIC NITRATE/NITRITE (SODIUM AND POTASSIUM NITRATES)
EPA Number: EPA738R91102
Source: NTIS
NTIS Number: PB92-161975

STUDY OF NITRATE RESPIRATION IN THE ACTIVATED SLUDGE PROCESS
EPA Number: EPA600280154
Source: NCEPI
NTIS Number: PB81-110991

Nonpoint

ADMINISTRATOR'S POINT/NONPOINT SOURCE TRADING INITIATIVE MEETING: A SUMMARY
EPA Number: EPA841S92001
Source: NCEPI
NTIS Number: N/A

AGRICULTURE AND THE ENVIRONMENT: MANAGEMENT MEASURES FOR CONTROLLING COASTAL NONPOINT SOURCE POLLUTION
EPA Number: EPA840F93001C
Source: NCEPI
NTIS Number: N/A

AGRICULTURE AND THE ENVIRONMENT: THE PROBLEM OF NONPOINT SOURCE POLLUTION
EPA Number: EPA840F93001B
Source: NCEPI
NTIS Number: N/A

BEST MANAGEMENT PRACTICES FOR AGRICULTURAL NONPOINT SOURCE CONTROL
EPA Number: EPA841S84107
Source: NCEPI
NTIS Number: PB85-114247

BETTER ASSESSMENT SCIENCE INTEGRATING POINT AND NONPOINT SOURCES: BASINS, VERSION 1.0, USER'S MANUAL
EPA Number: EPA823R96001
Source: NCEPI
NTIS Number: N/A

COASTAL NONPOINT POLLUTION CONTROL PROGRAM: PROGRAM DEVELOPMENT AND APPROVAL GUIDANCE: JANUARY, 1993 {INCLUDE FACT SHEET}
EPA Number: EPA841B93003
Source: NCEPI
NTIS Number: PB93-193795

EPA NEWS NOTES: THE CONDITION OF THE ENVIRONMENT AND THE CONTROL OF NONPOINT SOURCES OF WATER POLLUTION, VOLUME NUMBER 22, JUNE-JULY 1992
EPA Number: EPA841N92003
Source: NCEPI
NTIS Number: PB93-126183

EPA NEWS-NOTES: THE CONDITION OF THE ENVIRONMENT AND THE CONTROL OF NONPOINT SOURCES OF WATER POLLUTION, VOLUME NUMBER 23, AUGUST-SEPTEMBER 1992
EPA Number: EPA841N92005
Source: NCEPI
NTIS Number: PB93-204006

EPA'S WHOLE EFFLUENT TOXICITY (WET) CONTROL POLICY {INFORMATION SHEET AND NONPOINT SOURCE BULLETIN BOARD SYSTEM INSTRUCTIONS}
EPA Number: EPA833F94005
Source: NCEPI
NTIS Number: N/A

GUIDANCE SPECIFYING MANAGEMENT MEASURES FOR SOURCES OF NONPOINT POLLUTION IN COASTAL WATERS {3 HOLE PUNCH} {INCLUDE FACT SHEET}
EPA Number: EPA840B92002A
Source: NCEPI
NTIS Number: PB93-234672

GUIDANCE SPECIFYING MANAGEMENT MEASURES FOR SOURCES OF NONPOINT POLLUTION IN COASTAL WATERS {BOUND VOLUME} {INCLUDE FACT SHEET}
EPA Number: EPA840B92002B
Source: NCEPI
NTIS Number: PB93-234672

MANAGING NONPOINT SOURCE POLLUTION: FINAL REPORT TO CONGRESS ON SECTION 319 OF THE CLEAN WATER ACT 1989
EPA Number: EPA841R92101
Source: NCEPI
NTIS Number: PB93-200897

NONPOINT POINTERS: MANAGING NONPOINT SOURCE POLLUTION FROM AGRICULTURE, POINTER NO. 6
EPA Number: EPA841F96004F
Source: NCEPI
NTIS Number: N/A

NONPOINT POINTERS: MANAGING NONPOINT SOURCE POLLUTION FROM BOATING AND MARINAS, POINTER NO. 9
EPA Number: EPA841F96004I
Source: NCEPI
NTIS Number: N/A

NONPOINT POINTERS: MANAGING NONPOINT SOURCE POLLUTION FROM FORESTRY, POINTER NO. 8
EPA Number: EPA841F96004H
Source: NCEPI
NTIS Number: N/A

NONPOINT POINTERS: MANAGING NONPOINT SOURCE POLLUTION FROM HOUSEHOLDS, POINTER NO. 10
EPA Number: EPA841F96004J
Source: NCEPI
NTIS Number: N/A

NONPOINT POINTERS: MANAGING URBAN RUNOFF, POINTER NO. 7
EPA Number: EPA841F96004G
Source: NCEPI
NTIS Number: N/A

NONPOINT POINTERS: MANAGING WETLANDS TO CONTROL NONPOINT SOURCE POLLUTION, POINTER NO. 11
EPA Number: EPA841F96004K
Source: NCEPI
NTIS Number: N/A

NONPOINT POINTERS: NONPOINT SOURCE POLLUTION: THE NATION'S LARGEST WATER QUALITY PROBLEM, POINTER NO. 1
EPA Number: EPA841F96004A
Source: NCEPI
NTIS Number: N/A

NONPOINT POINTERS: OPPORTUNITIES FOR PUBLIC INVOLVEMENT IN NONPOINT SOURCE CONTROL, POINTER NO. 2
EPA Number: EPA841F96004B
Source: NCEPI
NTIS Number: N/A

NONPOINT POINTERS: PROGRAMS FOR NONPOINT SOURCE CONTROL, POINTER NO. 3
EPA Number: EPA841F96004C
Source: NCEPI
NTIS Number: N/A

NONPOINT POINTERS: PROTECTING COASTAL WATERS FROM NONPOINT SOURCE POLLUTION, POINTER NO. 5
EPA Number: EPA841F96004E
Source: NCEPI
NTIS Number: N/A

NONPOINT POINTERS: THE NATIONAL NONPOINT SOURCE MANAGEMENT PROGRAM, POINTER NO. 4
EPA Number: EPA841F96004D
Source: NCEPI
NTIS Number: N/A

NONPOINT SOURCES: AGENDA FOR THE FUTURE
EPA Number: EPA841S89006
Source: NCEPI
NTIS Number: N/A

PROGRAMS AND PROCEEDINGS OF SYMPOSIUM ON AGRICULTURAL NONPOINT SOURCES OF CONTAMINANTS: A FOCUS ON HERBICIDES, LAWRENCE, KANSAS, SEPTEMBER 28-29, 1993
EPA Number: EPA907R93008
Source: REGION7WWPD
NTIS Number: N/A

REPORT TO CONGRESS: NONPOINT SOURCE POLLUTION IN THE UNITED STATES
EPA Number: EPA841R84100
Source: NCEPI
NTIS Number: PB84-156397

REVIEW OF METHODS FOR ASSESSING NONPOINT SOURCE CONTAMINATED GROUND-WATER DISCHARGE TO SURFACE WATER
EPA Number: EPA570991010
Source: NTIS
NTIS Number: PB92-188697

SECTION 319 SUCCESS STORIES: A CLOSE-UP LOOK AT THE NATIONAL NONPOINT SOURCE POLLUTION CONTROL PROGRAM
EPA Number: EPA841S94004
Source: NCEPI
NTIS Number: N/A

SELECTING PRIORITY NONPOINT SOURCE PROJECTS: YOU BETTER SHOP AROUND
EPA Number: EPA506289003
Source: NCEPI
NTIS Number: PB92-233063

SEMINAR PUBLICATION: NONPOINT SOURCE WATERSHED WORKSHOP
EPA Number: EPA625491027
Source: NCEPI
NTIS Number: PB92-137504

SETTING PRIORITIES: THE KEY TO NONPOINT SOURCE CONTROL
EPA Number: EPA841B87110
Source: NCEPI
NTIS Number: PB93-223543

STATE AND LOCAL FUNDING OF NONPOINT SOURCE CONTROL PROGRAMS
EPA Number: EPA841R92003
Source: NCEPI
NTIS Number: PB93-228146

SUMMARY OF CURRENT STATE NONPOINT SOURCE CONTROL PRACTICES FOR FORESTRY
EPA Number: EPA841S93001
Source: NCEPI
NTIS Number: N/A

TRIBAL GUIDE TO THE SECTION 319(H) NONPOINT SOURCE GRANT PROGRAM
EPA Number: EPA841S94003
Source: NCEPI
NTIS Number: PB95-138525

TURNING THE TIDE: ON NONPOINT SOURCE (NPS) WATER POLLUTION NEWSLETTER FOR DHEC'S NONPOINT SOURCE PROGRAM, SPRING 1995
EPA Number: EPA904N95001
Source: REGION4
NTIS Number: N/A

VOLUNTEER MONITORING ON THE NONPOINT SOURCE ELECTRONIC BULLETIN BOARD SYSTEM
EPA Number: EPA841B92002
Source: NCEPI
NTIS Number: N/A

Nuclear Power

BACKGROUND INFORMATION DOCUMENT TO SUPPORT NESHAPS RULEMAKING ON NUCLEAR POWER REACTORS DRAFT
EPA Number: EPA520191019
Source: NCEPI
NTIS Number: PB93-199321

ENVIRONMENTAL RESEARCH BRIEF: WASTE REDUCTION ACTIVITIES AND OPTIONS FOR A NUCLEAR POWERED ELECTRICAL GENERATING STATION
EPA Number: EPA600S92025
Source: NCEPI
NTIS Number: PB92-235654

NESHAPS RULEMAKING ON NUCLEAR REGULATORY COMMISSION AND AGREEMENT STATE LICENSEES OTHER THAN NUCLEAR POWER REACTORS: BACKGROUND INFORMATION DOCUMENT
EPA Number: EPA430R92011
Source: NCEPI
NTIS Number: PB94-126802

ORD

ORD ANNUAL REPORT 1986
EPA Number: EPA600986027
Source: NCEPI
NTIS Number: N/A

ORD BBS USER'S MANUAL: VERSION 2.0
EPA Number: EPA600M91050
Source: NCEPI
NTIS Number: N/A

ORD ENGINEERING HIGHLIGHTS: VOLUME 10, MARCH 1992
EPA Number: EPA600N93005
Source: NCEPI
NTIS Number: N/A

ORD ENGINEERING HIGHLIGHTS: VOLUME 11, MAY 1993
EPA Number: EPA600N93008
Source: NCEPI
NTIS Number: N/A

ORD ENGINEERING HIGHLIGHTS: VOLUME 12, JULY 1993
EPA Number: EPA600N93012
Source: NCEPI
NTIS Number: N/A

ORD ENGINEERING HIGHLIGHTS: VOLUME 13, SEPTEMBER 1991
EPA Number: EPA600N93016
Source: NCEPI
NTIS Number: N/A

ORD ENGINEERING HIGHLIGHTS: VOLUME 14, JANUARY 1994
EPA Number: EPA600N94001
Source: NCEPI
NTIS Number: N/A

ORD ENGINEERING HIGHLIGHTS: VOLUME 15, MARCH 1994
EPA Number: EPA600N94003
Source: NCEPI
NTIS Number: N/A

ORD ENGINEERING HIGHLIGHTS: VOLUME 16, MAY/JUNE 1994
EPA Number: EPA600N94007
Source: NCEPI
NTIS Number: N/A

ORD GROUND WATER RESEARCH PLAN: STRATEGY FOR FY 1991 AND BEYOND
EPA Number: EPA600990042
Source: NCEPI
NTIS Number: PB91-145482

ORD LOCATOR, MAY 1996
EPA Number: EPA600B96001
Source: NCEPI
NTIS Number: N/A

ORD LOCATOR, OCTOBER 1994
EPA Number: EPA600B94001
Source: NCEPI
NTIS Number: N/A

ORD MAILING LIST VERIFICATION CARD, 1996
EPA Number: EPA600F96005
Source: NCEPI
NTIS Number: N/A

ORD PUBLICATION ANNOUNCEMENT: APRIL-JUNE 1994
EPA Number: EPA600N94014
Source: NCEPI
NTIS Number: N/A

ORD PUBLICATION ANNOUNCEMENT: JANUARY-MARCH 1994
EPA Number: EPA600N94004
Source: NCEPI
NTIS Number: N/A

ORD PUBLICATIONS ANNOUNCEMENT: JULY 1994-JUNE 1995
EPA Number: EPA600N95003
Source: NCEPI
NTIS Number: N/A

OSWER

COMMUNITY-BASED ENVIRONMENTAL PROTECTION: OSWER ACTION PLAN
EPA Number: EPA530R95037
Source: NCEPI
NTIS Number: N/A

COMPENDIUM OF SYSTEMS WHICH SUPPORT RCRA AND CERCLA: OSWER INFORMATION MANAGEMENT
EPA Number: EPA500B94005
Source: NCEPI
NTIS Number: N/A

FACT SHEET: OSWER ENVIRONMENTAL JUSTICE ACTION AGENDA
EPA Number: EPA540F95023
Source: NTIS
NTIS Number: N/A

OSWER SOURCE BOOK, VOLUME 1: TRAINING AND TECHNOLOGY TRANSFER RESOURCES 1994-1995
EPA Number: EPA542B94011A
Source: NCEPI
NTIS Number: N/A

OSWER SOURCE BOOK, VOLUME 2: TRAINING AND TECHNOLOGY TRANSFER RESOURCES 1994-1995
EPA Number: EPA542B94011B
Source: NCEPI
NTIS Number: PB95-138616

OSWER SUPERFUND TELEPHONE DIRECTORY
EPA Number: EPA540R94098
Source: NTIS
NTIS Number: PB95-963211

WHEN ALL ELSE FAILS! ENFORCEMENT OF THE EMERGENCY PLANNING AND COMMUNITY RIGHT-TO-KNOW ACT A SELF HELP MANUAL FOR LOCAL EMERGENCY PLANNING COMMITTEES {FORMERLY OSWER89010}
EPA Number: EPA20S-0002
Source: EPCRA
NTIS Number: N/A

OW

OFFICE OF WATER RESOURCE CENTER: YOUR WINDOW TO EPA'S WATER PUBLICATIONS
EPA Number: EPA810F95003
Source: NCEPI
NTIS Number: N/A

Ocean(s)

DREDGED MATERIAL OCEAN DUMPING REFERENCE DOCUMENT
EPA Number: EPA842B92006
Source: NCEPI
NTIS Number: PB93-223568

EASTMAN AND LAIRD'S TEENAGE MUTANT NINJA TURTLES: STORM DRAIN SAVERS {OCEANS, COLORING BOOK}
EPA Number: EPA842K94001
Source: NCEPI
NTIS Number: N/A

ENVIRONMENTAL IMPACT STATEMENT FOR THE DESIGNATION OF AN OCEAN DREDGED MATERIAL DISPOSAL SITE LOCATED OFFSHORE, TAMPA, FLORIDA, FINAL, SEPTEMBER 1994
EPA Number: EPA904R94009
Source: REGION4
NTIS Number: N/A

FACT SHEET: OFFICE OF WETLANDS, OCEANS AND WATERSHEDS
EPA Number: EPA800F93003
Source: NCEPI
NTIS Number: N/A

FEDERAL REGISTER: OCTOBER 3, 1980. PART 6. OCEAN DISCHARGE CRITERIA
EPA Number: EPA840Z80100
Source: NCEPI
NTIS Number: N/A

GLOBAL OCEANS DIRECTORY: A COMPENDIUM OF ORGANIZATIONS DEDICATED TO MARINE CONSERVATION
EPA Number: EPA842B92001
Source: NCEPI
NTIS Number: PB93-206555

GUIDANCE MANUAL FOR THE REVIEW OF PERMITTED AND CIVIL WORKS PROJECTS FOR THE OCEAN DISPOSAL OF DREDGED MATERIAL
EPA Number: EPA842B92007
Source: NCEPI
NTIS Number: PB93-223048

MATERIALS FOR CONTAINMENT OF LOW-LEVEL NUCLEAR WASTE IN THE DEEP OCEAN
EPA Number: EPA520182005
Source: NCEPI
NTIS Number: PB83-263202

MATERIALS FOR CONTAINMENT OF LOW-LEVEL NUCLEAR WASTE IN THE DEEP OCEAN
EPA Number: EPA520182005
Source: NCEPI
NTIS Number: PB83-263202

O.S.V. ANDERSON: WORKING TO PROTECT OUR OCEANS AND COASTS
EPA Number: EPA842K92001
Source: NCEPI
NTIS Number: N/A

OFFICE OF WETLANDS, OCEANS AND WATERSHED {FOLDER}
EPA Number: EPA840F92002
Source: NCEPI
NTIS Number: N/A

OFFICE OF WETLANDS, OCEANS AND WATERSHEDS 1993 PUBLICATIONS LIST
EPA Number: EPA840B93002
Source: NCEPI
NTIS Number: N/A

OFFICE OF WETLANDS, OCEANS AND WATERSHEDS PUBLICATIONS LIST, 1995
EPA Number: EPA840B95001
Source: NCEPI
NTIS Number: N/A

OFFICE OF WETLANDS, OCEANS AND WATERSHEDS: RESPONSIBILITIES AND FUNCTIONS
EPA Number: EPA840K92001
Source: NCEPI
NTIS Number: N/A

OFFICE OF WETLANDS, OCEANS, AND WATERSHEDS {INSERT FOR FOLDER #840/F92002}
EPA Number: EPA840F92002A
Source: NCEPI
NTIS Number: N/A

PROBABILITY OF SEA LEVEL RISE
EPA Number: EPA230R95008
Source: NCEPI
NTIS Number: N/A

PROCEEDINGS OF A MEETING ON OCEAN MODELING EFFORTS AT EPA
EPA Number: EPA520187013
Source: NCEPI
NTIS Number: PB88-196647

PROCEEDINGS: THE OCEAN DUMPING WORKSHOP 106-MILE SITE, OCEAN CITY, NEW JERSEY, MARCH 28-30, 1989
EPA Number: EPA503989009
Source: NCEPI
NTIS Number: PB93-208072

PROCEEDINGS: WORKSHOP ON THE SEA SURFACE MICROLAYER IN RELATION TO OCEAN DISPOSAL, DECEMBER 18-19, 1985
EPA Number: EPA556187005
Source: NCEPI
NTIS Number: PB93-206993

PROPOSED REVISIONS TO OCEAN DUMPING CRITERIA: FINAL ENVIRONMENTAL IMPACT STATEMENT, VOLUME 2
EPA Number: EPA4303469000
Source: NCEPI
NTIS Number: PB93-206548

QUALITATIVE PATHOGEN RISK ASSESSMENT FOR OCEAN DISPOSAL OF MUNICIPAL SLUDGE
EPA Number: EPA600688010
Source: NCEPI
NTIS Number: PB89-126593

REPORT TO CONGRESS ON OCEAN DUMPING 1987-1990
EPA Number: EPA503991009
Source: NCEPI
NTIS Number: PB92-188663

Oil(s)

CHEMICAL OIL SPILL DISPERSANTS: UPDATE STATE-OF-THE-ART ON MECHANISM OF ACTION AND LABORATORY TESTING FOR PERFORMANCE
EPA Number: EPA600S92065
Source: NCEPI
NTIS Number: N/A

COLLECTING USED OIL FOR RECYCLING/REUSE: TIPS FOR CONSUMERS WHO CHANGE THEIR OWN MOTOR OIL AND OIL FILTERS
EPA Number: EPA530F94008
Source: NCEPI
NTIS Number: N/A

COMBUSTION EFFICIENCY OPTIMIZATION MANUAL FOR OPERATORS OF OIL AND GAS-FIRED BOILERS
EPA Number: EPA340183023
Source: NCEPI
NTIS Number: PB84-210129

COMPOSITION AND MANAGEMENT OF USED OIL GENERATED IN THE UNITED STATES
EPA Number: EPA530SW013
Source: NTIS-OSW
NTIS Number: PB85-180297

COST-EFFECTIVENESS ANALYSIS FOR PROPOSED EFFLUENT LIMITATIONS GUIDELINES AND STANDARDS FOR THE COASTAL SUBCATEGORY OF THE OIL AND GAS EXTRACTION POINT SOURCE CATEGORY
EPA Number: EPA821R95010
Source: NCEPI
NTIS Number: PB95-187647

COST-EFFECTIVENESS ANALYSIS OF FINAL EFFLUENT LIMITATIONS GUIDELINES AND STANDARDS FOR THE OFFSHORE OIL AND GAS INDUSTRY
EPA Number: EPA821R93005
Source: NCEPI
NTIS Number: PB93-169118

CRUDE OIL AND NATURAL GAS EXPLORATION AND PRODUCTION WASTES: EXEMPTION FROM RCRA SUBTITLE C REGULATIONS
EPA Number: EPA530K95003
Source: NCEPI
NTIS Number: N/A

DEVELOPMENT DOCUMENT FOR EFFLUENT LIMITATIONS GUIDELINES AND NEW SOURCE PERFORMANCE STANDARDS FOR THE OFFSHORE SUBCATEGORY OF THE OIL AND GAS EXTRACTION POINT SOURCE CATEGORY FINAL
EPA Number: EPA821R93003
Source: NCEPI
NTIS Number: PB93-167310

DEVELOPMENT DOCUMENT FOR EFFLUENT LIMITATIONS GUIDELINES AND STANDARDS FOR THE COASTAL SUBCATEGORY OF THE OIL AND GAS EXTRACTION POINT SOURCE CATEGORY
EPA Number: EPA821R95009
Source: NCEPI
NTIS Number: PB95-198826

ECONOMIC BENEFITS OF FINAL EFFLUENT LIMITATIONS GUIDELINES AND STANDARDS FOR THE OFFSHORE OIL AND GAS INDUSTRY
EPA Number: EPA821R93001
Source: NCEPI
NTIS Number: PB93-168797

ECONOMIC IMPACT ANALYSIS FOR PROPOSED EFFLUENT LIMITATIONS GUIDELINES AND STANDARDS FOR THE COASTAL SUBCATEGORY OF THE OIL AND GAS EXTRACTION POINT SOURCE CATEGORY
EPA Number: EPA821R95012
Source: NCEPI
NTIS Number: PB95-187969

ECONOMIC IMPACT ANALYSIS OF FINAL EFFLUENT LIMITATIONS GUIDELINES AND STANDARDS OF PERFORMANCE FOR THE OFFSHORE OIL AND GAS INDUSTRY
EPA Number: EPA821R93004
Source: NCEPI
NTIS Number: PB93-173979

ENVIRONMENTAL FACT SHEET: EPA GUIDELINE FOR PURCHASING RE-REFINED LUBRICATING OIL
EPA Number: EPA530SW91043
Source: NCEPI
NTIS Number: N/A

ENVIRONMENTAL FACT SHEET: LISTING OF WASTES FROM PRIMARY TREATMENT OF OILY WASTEWATERS
EPA Number: EPA530SW90043
Source: NCEPI
NTIS Number: N/A

ENVIRONMENTAL FACT SHEET: MANAGEMENT STANDARDS ISSUED TO CONTROL POTENTIAL RISKS FROM RECYCLED USED OIL-NO HAZARDOUS WASTE LISTING
EPA Number: EPA530F92018
Source: NCEPI
NTIS Number: N/A

ENVIRONMENTAL FACT SHEET: NO HAZARDOUS WASTE LISTING FOR USED OIL THAT IS BEING DISPOSED
EPA Number: EPA530F92006
Source: NCEPI
NTIS Number: N/A

ENVIRONMENTAL FACT SHEET: PROPERLY MANAGING USED OIL FILTERS
EPA Number: EPA530F92010
Source: NCEPI
NTIS Number: N/A

ENVIRONMENTAL FACT SHEET: RECYCLING MUNICIPAL SOILD WASTE: 1995 FACTS AND FIGURES
EPA Number: EPA530F96034
Source: NCEPI
NTIS Number: N/A

ENVIRONMENTAL REGULATIONS AND TECHNOLOGY: MANAGING USED MOTOR OIL
EPA Number: EPA625R94010
Source: NCEPI
NTIS Number: N/A

ENVIRONMENTAL RESEARCH BRIEF: WASTE MINIMIZATION ASSESSMENT FOR A MANUFACTURER OF BRAZED ALUMINUM OIL COOLERS
EPA Number: EPA600M91018
Source: NCEPI
NTIS Number: PB91-234484

ENVIRONMENTAL TECHNOLOGY PARTNERSHIP: COOPERATIVE RESEARCH & DEVELOPMENT AGREEMENT WITH EXXON COMPANY, U.S.A.; BIOREMEDIATION OF OIL IN PRINCE WILLIAM SOUND, ALASKA
EPA Number: EPA600F94036
Source: NCEPI
NTIS Number: N/A

ENVIRONMENTAL TECHNOLOGY PARTNERSHIP: COOPERATIVE RESEARCH & DEVELOPMENT AGREEMENT WITH SHELL OIL COMPANY; DESIGN, OPERATION, AND MONITORING OF SITU VAPOR EXTRACTION SYSTEMS
EPA Number: EPA600F94037
Source: NCEPI
NTIS Number: N/A

EXXON VALDEZ OIL SPILL: A REPORT TO THE PRESIDENT
EPA Number: EPAOSWER89VALDZ
Source: EPCRA
NTIS Number: PB91-213819

FACT SHEET: ERNS AND OIL: EMERGENCY RESPONSE NOTIFICATION SYSTEM (ERNS)
EPA Number: EPA540F95020
Source: NTIS
NTIS Number: PB95-963415

FACT SHEET: REREGISTRATION ELIGIBILITY DECISION: (RED): FLOWER AND VEGETABLE OILS
EPA Number: EPA738F93027
Source: OPPDOCKET
NTIS Number: PB94-152931

FACT SHEET: REREGISTRATION ELIGIBILITY DECISION: (RED): WOOD OILS AND GUMS (CEDARWOOD OILS)
EPA Number: EPA738F93008
Source: OPPDOCKET
NTIS Number: PB94-140001

FEDERAL REGISTER: JUNE 30, 1988, 40 CFR PART 252. GUIDELINE FOR FEDERAL PROCUREMENT OF LUBRICATING OILS CONTAINING RE-REFINED OIL
EPA Number: EPAOSWFR90004
Source: NCEPI
NTIS Number: N/A

FEDERAL REGISTER: MARCH 4, 1994, PART 5. 40 CFR PARTS 271 AND 279. HAZARDOUS WASTE MANAGEMENT SYSTEM; IDENTIFICATION AND LISTING OF HAZARDOUS WASTE; RECYCLED USED OIL MANAGEMENT STANDARDS; FINAL ...
EPA Number: EPA530Z94003
Source: NCEPI
NTIS Number: N/A

FEDERAL REGISTER: MARCH 8, 1990, PART 2. 40 CFR PART 300. NATIONAL OIL AND HAZARDOUS SUBSTANCES POLLUTION CONTINGENCY PLAN; FINAL RULE
EPA Number: EPA540890012
Source: NTIS
NTIS Number: N/A

FEDERAL REGISTER: MAY 20, 1992, PART 3. 40 CFR PART 261. HAZARDOUS WASTE MANAGEMENT SYSTEM; GENERAL; IDENTIFICATION AND LISTING OF HAZARDOUS WASTE; USED OIL; RULE
EPA Number: EPA530Z92006
Source: NCEPI
NTIS Number: N/A

FEDERAL REGISTER: MAY 3, 1993, 40 CFR PARTS 261 ET AL. HAZARDOUS WASTE MANAGEMENT SYSTEM; IDENTIFICATION AND LISTING OF HAZARDOUS WASTE; RECYCLED USED OIL MANAGEMENT STANDARDS; FINAL ...
EPA Number: EPA530Z93004
Source: NCEPI
NTIS Number: N/A

FEDERAL REGISTER: NOVEMBER 29, 1985, PART 2. 40 CFR PARTS 260, 261, 264, 265, 266, 270, 271, AND 302. HAZARDOUS WASTE MANAGEMENT SYSTEM; USED OIL; FINAL RULE AND PROPOSED RULES
EPA Number: EPA530SW85034
Source: NCEPI
NTIS Number: N/A

FEDERAL REGISTER: SEPTEMBER 10, 1992, PART 3. 40 CFR PART 260, ET AL. HAZARDOUS WASTE MANAGEMENT SYSTEM; IDENTIFICATION AND LISTING OF HAZARDOUS WASTE; RECYCLED USED OIL MANAGEMENT ...
EPA Number: EPA530Z92011
Source: NCEPI
NTIS Number: N/A

FEDERAL REGISTER: SEPTEMBER 23, 1991, PART 2. 40 CFR PARTS 261 AND 266. HAZARDOUS WASTE MANAGEMENT SYSTEM; IDENTIFICATION AND LISTING OF HAZARDOUS WASTE; USED OIL; SUPPLEMENTAL NOTICE ...
EPA Number: EPAOSWFR91023
Source: NCEPI
NTIS Number: N/A

FIELD MANUAL FOR OIL SPILLS IN COLD CLIMATES
EPA Number: EPA600882011
Source: NCEPI
NTIS Number: PB82-256116

HOW TO SET UP A LOCAL PROGRAM TO RECYCLE USED OIL
EPA Number: EPA530SW89039A
Source: NCEPI
NTIS Number: N/A

NATIONAL RESPONSE TEAM: A REPORT ON THE NATIONAL OIL AND HAZARDOUS SUBSTANCES RESPONSE SYSTEM
EPA Number: EPAOSWER88NRT
Source: EPCRA
NTIS Number: PB93-208387

OIL AND HAZARDOUS SUBSTANCES RESPONSE MANUAL
EPA Number: EPA907B80100
Source: REGION7ESD
NTIS Number: N/A

POTENTIAL BENEFITS OF EFFLUENT LIMITATION GUIDELINES FOR COASTAL OIL AND GAS FACILITIES IN COOK INLET, ALASKA
EPA Number: EPA821R95013
Source: NCEPI
NTIS Number: PB95-198297

PRELIMINARY DATA SUMMARY FOR THE COASTAL, ONSHORE AND STRIPPER SUBCATEGORIES OF THE OIL GAS EXTRACTION POINT SOURCE CATEGORY
EPA Number: EPA440189105
Source: NCEPI
NTIS Number: PB90-126434

PRELIMINARY DATA SUMMARY FOR THE USED OIL RECLAMATION AND REREFINING INDUSTRY
EPA Number: EPA440189014
Source: NCEPI
NTIS Number: PB90-126509

PRELIMINARY REPORT OF EPA EFFORTS TO REPLACE FREON FOR THE DETERMINATION OF OIL AND GREASE
EPA Number: EPA821R93011
Source: NCEPI
NTIS Number: PB94-109048

RCRA HOTLINE TRAINING MODULE: USED OIL
EPA Number: EPA530R95062
Source: NTIS-OSW
NTIS Number: PB96-780309

RECYCLING USED OIL: FOR SERVICE STATIONS AND OTHER VEHICLE-SERVICE FACILITIES
EPA Number: EPA530SW89039D
Source: NCEPI
NTIS Number: N/A

RECYCLING USED OIL: WHAT CAN YOU DO?
EPA Number: EPA530SW89039B
Source: NCEPI
NTIS Number: N/A

REGULATORY IMPACT ANALYSIS OF FINAL EFFLUENT LIMITATIONS GUIDELINES AND STANDARDS FOR THE OFFSHORE OIL AND GAS INDUSTRY
EPA Number: EPA821R93002
Source: NCEPI
NTIS Number: PB93-174613

REPORT OF EPA EFFORTS TO REPLACE FREON FOR THE DETERMINATION OF OIL AND GREASE AND TOTAL PETROLEUM HYDROCARBONS, PHASE II
EPA Number: EPA820R95003
Source: NCEPI
NTIS Number: PB95-227831

REREGISTRATION ELIGIBILITY DECISION (RED): BONE OIL
EPA Number: EPA738R92007
Source: OPPDOCKET
NTIS Number: N/A

REREGISTRATION ELIGIBILITY DECISION (RED): FLOWER AND VEGETABLE OILS
EPA Number: EPA738R93031
Source: OPPDOCKET
NTIS Number: PB94-152048

REREGISTRATION ELIGIBILITY DECISION (RED): WOOD OILS AND GUMS (CEDARWOOD OIL)
EPA Number: EPA738R93012
Source: OPPDOCKET
NTIS Number: PB94-139615

TECHNOLOGY EVALUATION REPORT SITE PROGRAM DEMONSTRATION TEST: SHIRCO INFRARED INCINERATION SYSTEM PEAK OIL, BRANDON, FLORIDA, VOLUME 1
EPA Number: EPA540588002A
Source: NCEPI
NTIS Number: PB89-125991

UNDERGROUND HEATING OIL AND MOTOR FUEL TANKS EXEMPT FROM REGULATION UNDER SUBTITLE 1 OF THE RCRA: EXECUTIVE SUMMARY (UST #85A)
EPA Number: EPA510R92002
Source: NCEPI
NTIS Number: N/A

UNDERGROUND HEATING OIL AND MOTOR FUEL TANKS EXEMPT FROM REGULATION UNDER SUBTITLE I OF RCRA: BACKUP REPORT (UST #85B)
EPA Number: EPA510R92003
Source: NCEPI
NTIS Number: N/A

USED OIL ANALYSIS AND WASTE OIL FURNACE EMISSIONS STUDY
EPA Number: EPA456R95001
Source: NTIS
NTIS Number: N/A

USED OIL ANALYSIS AND WASTE OIL FURNACE EMISSIONS STUDY: STATE OF VERMONT
EPA Number: EPA456R96001
Source: NTIS
NTIS Number: N/A

USED OIL RECYCLING, FALL 1990
EPA Number: EPA530SW90068
Source: NCEPI
NTIS Number: N/A

USED OIL RECYCLING, FALL 1991
EPA Number: EPA530SW91071
Source: NCEPI
NTIS Number: N/A

USED OIL RECYCLING, MARCH 1988 (BROCHURE)
EPA Number: EPA530SW88047
Source: NCEPI
NTIS Number: N/A

USED OIL RECYCLING, NOVEMBER 1988
EPA Number: EPA530SW89006
Source: NCEPI
NTIS Number: N/A

USED OIL RECYCLING: MARYLAND HOLDS USED OIL DISPOSAL AT BAY
EPA Number: EPA530N92002
Source: NCEPI
NTIS Number: N/A

WATER QUALITY BENEFITS ANALYSIS FOR THE PROPOSED EFFLUENT GUIDELINES FOR THE COASTAL SUBCATEGORY OF THE OIL AND GAS EXTRACTION INDUSTRY
EPA Number: EPA821R95011
Source: NCEPI
NTIS Number: PB95-178784

Oil Spills

FIELD MANUAL FOR OIL SPILLS IN COLD CLIMATES
EPA Number: EPA600882011
Source: NCEPI
NTIS Number: PB82-256116

Organics

ANNOUNCEMENT: SYMPOSIUM ON NATURAL ATTENUATION OF CHLORINATED ORGANICS IN GROUND WATER, HYATT REGENCY, DALLAS, TEXAS, SEPTEMBER 11-13, 1996
EPA Number: EPA540F96501
Source: NCEPI
NTIS Number: N/A

APPLICATIONS ANALYSIS REPORT: CF SYSTEMS ORGANICS EXTRACTION PROCESS: NEW BEDFORD, MASSACHUSETTS
EPA Number: EPA540A590002
Source: NCEPI
NTIS Number: PB91-113845

COLLECTION AND ANALYSIS OF PURGEABLE ORGANICS EMITTED FROM WASTEWATER TREATMENT PLANTS
EPA Number: EPA600280017
Source: NCEPI
NTIS Number: PB80-213143

EMERGING TECHNOLOGY BULLETIN: PROCESS FOR THE TREATMENT OF VOLATILE ORGANIC CARBON AND HEAVY-METAL-CONTAMINATED SOIL, INTERNATIONAL TECHNOLOGY CORP.
EPA Number: EPA540F95509
Source: NCEPI
NTIS Number: N/A

ENGINEERING BULLETIN: SOLIDIFICATION/ STABILIZATION OF ORGANICS AND INORGANICS
EPA Number: EPA540S92015
Source: NCEPI
NTIS Number: N/A

GROUND WATER CURRENTS: HYDRODYNAMIC CAVITATION OXIDATION DESTROYS ORGANICS, MARCH 1994
EPA Number: EPA542N94002
Source: NCEPI
NTIS Number: PB94-187150

GROUND WATER CURRENTS: IN SITU DEGRADATION OF HALOGENATED ORGANICS BY PERMEABLE REACTION WALL, MARCH 1993
EPA Number: EPA542N93003
Source: NCEPI
NTIS Number: N/A

GUIDANCE MANUAL FOR IMPLEMENTING TOTAL TOXIC ORGANICS (TTO) PRETREATMENT STANDARDS
EPA Number: EPA440185009T
Source: NCEPI
NTIS Number: PB93-167005

LABORATORY DATA VALIDATION FUNCTIONAL GUIDELINES FOR EVALUATING INORGANICS ANALYSIS
EPA Number: EPA540R94083
Source: NTIS
NTIS Number: PB95-963525

LABORATORY DATA VALIDATION FUNCTIONAL GUIDELINES FOR EVALUATING ORGANICS ANALYSIS
EPA Number: EPA540R94082
Source: NTIS
NTIS Number: PB95-963526

SITE EMERGING TECHNOLOGIES: LASER INDUCED PHOTOCHEMICAL OXIDATIVE DESTRUCTION OF TOXIC ORGANICS IN LEACHATES AND GROUNDWATER
EPA Number: EPA540SR92080
Source: NCEPI
NTIS Number: N/A

SOIL-GAS SENSING FOR DETECTION AND MAPPING OF VOLATILE ORGANICS
EPA Number: EPA510K92701
Source: NGWA
NTIS Number: N/A

SUPERFUND ANALYTICAL METHODS FOR LOW CONCENTRATION WATER FOR INORGANICS ANALYSIS
EPA Number: EPA540R94092
Source: NTIS
NTIS Number: PB95-963517

SUPERFUND ANALYTICAL METHODS FOR LOW CONCENTRATION WATER FOR ORGANICS ANALYSIS
EPA Number: EPA540R94075
Source: NTIS
NTIS Number: PB95-963505

SYMPOSIUM: NATURAL ATTENUATION OF CHLORINATED ORGANICS IN GROUND WATER, HYATT REGENCY, DALLAS, TEXAS, SEPTEMBER 11-13, 1996
EPA Number: EPA540F96502
Source: NCEPI
NTIS Number: N/A

TECHNOLOGY DEMONSTRATION SUMMARY: CF SYSTEMS ORGANICS EXTRACTION SYSTEM, NEW BEDFORD HARBOR, MASSACHUSETTS
EPA Number: EPA540S590002
Source: NCEPI
NTIS Number: N/A

TECHNOLOGY EVALUATION REPORT: CF SYSTEMS ORGANICS EXTRACTION SYSTEM, NEW BEDFORD, MASSACHUSETTS, VOLUME 1
EPA Number: EPA540590002
Source: NCEPI
NTIS Number: PB90-186495

TECHNOLOGY EVALUATION REPORT: CF SYSTEMS ORGANICS EXTRACTION SYSTEM, NEW BEDFORD, MASSACHUSETTS, VOLUME 2
EPA Number: EPA540590002A
Source: NTIS
NTIS Number: PB90-186503

USEPA CONTRACT LABORATORY PROGRAM: STATEMENT OF WORK FOR INORGANICS ANALYSIS MULTI-MEDIA, MULTI-CONCENTRATION, SOW NO. 788
EPA Number: EPA540R94093
Source: NTIS
NTIS Number: PB95-963516

USEPA CONTRACT LABORATORY PROGRAM: STATEMENT OF WORK FOR INORGANICS ANALYSIS; MULTI-MEDIA, MULTI-CONCENTRATION, ILMO 1.0
EPA Number: EPA540R94094
Source: NTIS
NTIS Number: PB95-963515

USEPA CONTRACT LABORATORY PROGRAM: STATEMENT OF WORK FOR INORGANICS ANALYSIS; MULTI-MEDIA, MULTI-CONCENTRATION, ILMO 2.1
EPA Number: EPA540R94095
Source: NTIS
NTIS Number: PB95-963514

USEPA CONTRACT LABORATORY PROGRAM: STATEMENT OF WORK FOR INORGANICS ANALYSIS; MULTI-MEDIA, MULTI-CONCENTRATION, ILMO 3.0
EPA Number: EPA540R94076
Source: NTIS
NTIS Number: PB95-963506

USEPA CONTRACT LABORATORY PROGRAM: STATEMENT OF WORK FOR ORGANICS ANALYSIS; MULTI-MEDIA, MULTI-CONCENTRATION, OLMO 1.0
EPA Number: EPA540R94097
Source: NTIS
NTIS Number: PB95-963511

USEPA CONTRACT LABORATORY PROGRAM: STATEMENT OF WORK FOR ORGANICS ANALYSIS; MULTI-MEDIA, MULTI-CONCENTRATIONS, OLMO 1.0, INCLUDING REVISIONS OLMO 1.1 THROUGH OLMO 1.8
EPA Number: EPA540R94078
Source: NTIS
NTIS Number: PB95-963508

USEPA CONTRACT LABORATORY PROGRAM: VOLATILE ORGANICS ANALYSIS OF AMBIENT AIR IN CANISTERS, VCAAO 1.0
EPA Number: EPA540R94085
Source: NTIS
NTIS Number: PB95-963524

Overland Flow

OVERLAND FLOW AN UPDATE: NEW INFORMATION IMPROVES RELIABILITY
EPA Number: EPA832R84109
Source: NCEPI
NTIS Number: N/A

OVERLAND FLOW AN UPDATE: NEW INFORMATION IMPROVES RELIABILITY
EPA Number: EPA832R84109
Source: NCEPI
NTIS Number: N/A

Oxidation

AIR OXIDATION PROCESSES IN SYNTHETIC ORGANIC CHEMICAL MANUFACTURING INDUSTRY: BACKGROUND INFORMATION FOR PROPOSED STANDARDS
EPA Number: EPA450382001A
Source: NCEPI
NTIS Number: PB84-114834

APPLICATION ANALYSIS REPORT: CAV-OX CAVITATION OXIDATION PROCESS, MAGNUM WATER TECHNOLOGY, INC.
EPA Number: EPA540AR93520
Source: NCEPI
NTIS Number: PB94-189438

COMPARISON OF OXIDATION DITCH PLANTS TO COMPETING PROCESSES FOR SECONDARY AND ADVANCED TREATMENT OF MUNICIPAL WASTES
EPA Number: EPA600278051
Source: NCEPI
NTIS Number: PB-281380

CWM PO*WW*ER EVAPORATION CATALYTIC OXIDATION TECHNOLOGY, APPLICATIONS ANALYSIS REPORT
EPA Number: EPA540AR93506
Source: NCEPI
NTIS Number: PB94-124658

DEMONSTRATION BULLETIN: CAV-OX ULTRAVIOLET OXIDATION PROCESS: MAGNUM WATER TECHNOLOGY
EPA Number: EPA540MR93520
Source: NCEPI
NTIS Number: N/A

DEMONSTRATION BULLETIN: IN SITU THERMAL OXIDATION PROCESS, HRUBETZ ENVIRONMENTAL SERVICES
EPA Number: EPA540MR93524
Source: NCEPI
NTIS Number: N/A

DEMONSTRATION BULLETIN: PEROX-PURE CHEMICAL OXIDATION TREATMENT, PEROXIDATION SYSTEMS, INC.
EPA Number: EPA540MR93501
Source: NCEPI
NTIS Number: N/A

DEMONSTRATION BULLETIN: ULTRAVIOLET RADIATION AND OXIDATION, ULTROX INTERNATIONAL, INC.
EPA Number: EPA540M589012
Source: NCEPI
NTIS Number: N/A

EMERGING TECHNOLOGY SUMMARY: BENCH-SCALE TESTING OF PHOTOLYSIS, CHEMICAL OXIDATION, AND BIODEGRADATION OF PCB CONTAMINATED SOILS, AND PHOTOLYSIS OF TCDD CONTAMINATED SOILS
EPA Number: EPA540SR94531
Source: NCEPI
NTIS Number: N/A

ENGINEERING BULLETIN: CHEMICAL OXIDATION TREATMENT
EPA Number: EPA540291025
Source: NCEPI
NTIS Number: PB92-180066

ENGINEERING BULLETIN: SUPERCRITICAL WATER OXIDATION
EPA Number: EPA540S92006
Source: NCEPI
NTIS Number: PB92-224088

EVALUATION OF OXIDATION DITCHES FOR NUTRIENT REMOVAL
EPA Number: EPA832R92003
Source: NCEPI
NTIS Number: N/A

GROUND WATER CURRENTS: HYDRODYNAMIC CAVITATION OXIDATION DESTROYS ORGANICS, MARCH 1994
EPA Number: EPA542N94002
Source: NCEPI
NTIS Number: PB94-187150

OXIDATION TECHNIQUES IN DRINKING WATER TREATMENT: DRINKING WATER PILOT PROJECT REPORT 11A ADVANCED TREATMENT TECHNOLOGY KARLSRUHE, FEDERAL REPUBLIC OF GERMANY
EPA Number: EPA570979020
Source: NCEPI
NTIS Number: PB-301313

PERTOX PURE CHEMICAL OXIDATION TECHNOLOGY: APPLICATIONS ANALYSIS REPORT, PEROXIDATION SYSTEMS, INC.
EPA Number: EPA540AR93501
Source: NCEPI
NTIS Number: PB94-130325

SITE DEMONSTRATION SUMMARY: CHEMICAL WASTE MANAGEMENT POWW*ER EVAPORATION-CATALYTIC OXIDATION TECHNOLOGY
EPA Number: EPA540SR93506
Source: NCEPI
NTIS Number: N/A

SUPERCRITICAL WATER OXIDATION MODEL DEVELOPMENT FOR SELECTED EPA PRIORITY POLLUTANTS. PROJECT SUMMARY
EPA Number: EPA600SR95080
Source: NCEPI
NTIS Number: N/A

TECHNOLOGY DEMONSTRATION SUMMARY: MAGNUM WATER TECHNOLOGY CAV-OX CAVITATION OXIDATION PROCESS
EPA Number: EPA540SR93520
Source: NCEPI
NTIS Number: N/A

TECHNOLOGY EVALUATION REPORT: PEROX-PURE CHEMICAL OXIDATION TECHNOLOGY. PROJECT SUMMARY
EPA Number: EPA540SR93501
Source: NCEPI
NTIS Number: N/A

ULTROX INTERNATIONAL ULTRAVIOLET RADIATION/OXIDATION TECHNOLOGY: APPLICATIONS ANALYSIS REPORT
EPA Number: EPA540A589012
Source: NCEPI
NTIS Number: PB91-129759

Ozone

AIR CONDITIONERS AND THE OZONE LAYER: CITIZEN CHECKLIST
EPA Number: EPA430F93006
Source: SOIH
NTIS Number: N/A

AIR QUALITY CRITERIA FOR OZONE AND OTHER PHOTOCHEMICAL OXIDANTS: VOLUME 2 OF 5
EPA Number: EPA600884020BF
Source: NCEPI
NTIS Number: PB87-142964

AIR QUALITY CRITERIA FOR OZONE AND OTHER PHOTOCHEMICAL OXIDANTS: VOLUME 3 OF 5
EPA Number: EPA600884020CF
Source: NCEPI
NTIS Number: PB87-142972

AIR QUALITY CRITERIA FOR OZONE AND OTHER PHOTOCHEMICAL OXIDANTS: VOLUME 5 OF 5
EPA Number: EPA600884020EF
Source: NCEPI
NTIS Number: PB87-142998

AIR QUALITY CRITERIA FOR OZONE AND RELATED PHOTOCHEMICAL OXIDANTS: CHAPTER 1. EXECUTIVE SUMMARY AND CHAPTER 9. INTEGRATIVE SUMMARY OF OZONE HEALTH EFFECTS (DRAFT)
EPA Number: EPA600AP93004D
Source: NCEPI
NTIS Number: PB94-173150

AUTO AIR CONDITIONERS AND THE OZONE LAYER: A CONSUMER GUIDE
EPA Number: EPA430F94009
Source: SOIH
NTIS Number: N/A

CLEAN AIR ACT OZONE DESIGN VALUE STUDY (DRAFT)
EPA Number: EPA450D94001
Source: NTIS
NTIS Number: N/A

COMPARABILITY STUDY FOR THE NORTHEAST OZONE TRANSPORT REGION, STAGE 2
EPA Number: EPA452R94011
Source: NTIS
NTIS Number: N/A

CONSIDERATION OF TRANSPORTED OZONE AND PRECURSORS AND THEIR USE IN EKMA
EPA Number: EPA450489010
Source: NCEPI
NTIS Number: PB90-255415

EPA JOURNAL: THE CHALLENGE OF OZONE POLLUTION, VOLUME 13, NUMBER 8, OCTOBER 1987
EPA Number: EPA170OPA87138
Source: NCEPI
NTIS Number: N/A

FACT SHEET: OZONE AND YOU!
EPA Number: EPA910F93006
Source: SEATTLEPIC
NTIS Number: N/A

FACT SHEET: UV INDEX: OZONE DEPLETION
EPA Number: EPA430F95001
Source: NCEPI
NTIS Number: N/A

MAJOR CO, NO2 AND VOC SOURCES IN THE 25-MILE BOUNDARY AROUND OZONE NONATTAINMENT AREAS, VOLUME 1: CLASSIFIED OZONE NONATTAINMENT AREAS
EPA Number: EPA450492005A
Source: NCEPI
NTIS Number: N/A

NATICH NEWSLETTER: NATIONAL AIR TOXICS INFORMATION CLEARINGHOUSE; CLEAN AIR ACT ACTIVITIES: EPA PROMULGATES ENHANCED OZONE MONITORING REGULATIONS, MARCH 1993
EPA Number: EPA453N93002
Source: OAQPS
NTIS Number: N/A

ON THE FEASIBILITY OF USING SATELLITE DERIVED DATA TO INFER SURFACE-LAYER OZONE CONCENTRATION PATTERNS. PROJECT SUMMARY
EPA Number: EPA600SR94081
Source: NCEPI
NTIS Number: N/A

ON THE TRAIL OF THE MISSING OZONE
EPA Number: EPA909K93001
Source: REGION9
NTIS Number: N/A

OZONE LAYER EDUCATOR'S GUIDE (13-PIECE SET, DOES NOT INCLUDE MINI PAGE NOR NASA POSTER)
EPA Number: EPA430E95003
Source: NCEPI
NTIS Number: N/A

PROCEDURES FOR THE PREPARATION OF EMISSION INVENTORIES FOR CARBON MONOXIDE AND PRECURSORS OF OZONE: EMISSION INVENTORY REQUIREMENTS FOR PHOTOCHEMICAL AIR QUALITY SIMULATION MODELS, VOLUME 2
EPA Number: EPA454R92026
Source: NTIS
NTIS Number: N/A

PROCEDURES FOR THE PREPARATION OF EMISSION INVENTORIES FOR CARBON MONOXIDE AND PRECURSORS OF OZONE: EMISSION INVENTORY REQUIREMENTS FOR PHOTOCHEMICAL AIR QUALITY SIMULATION MODELS, VOLUME 2
EPA Number: EPA450491014
Source: NTIS
NTIS Number: PB91-216176

PROCEEDINGS: US/FRG WORKSHOP ON PHOTOCHEMICAL OZONE PROBLEM AND ITS CONTROL: US EXPERIENCES AND THE SITUATION IN EUROPE
EPA Number: EPA600989058
Source: NCEPI
NTIS Number: PB89-233514

PROTECTING THE OZONE LAYER: A CHECKLIST FOR CITIZEN ACTION
EPA Number: EPA430F94007
Source: SOIH
NTIS Number: N/A

PROTECTING THE OZONE LAYER: SAFE DISPOSAL OF HOME APPLIANCES CONTAINING OZONE-DEPLETING SUBSTANCES
EPA Number: EPA430K93001
Source: NCEPI
NTIS Number: N/A

REGIONAL OZONE MODELING FOR NORTHEAST TRANSPORT (ROMNET)
EPA Number: EPA450491002B
Source: NCEPI
NTIS Number: PB92-108794

REPORT TO CONGRESS: CLEAN AIR ACT OZONE DESIGN VALUE STUDY, FINAL REPORT
EPA Number: EPA454R94035
Source: NTIS
NTIS Number: N/A

REVIEW OF CONTROL STRATEGIES FOR OZONE AND THEIR EFFECTS ON OTHER ENVIRONMENTAL ISSUES
EPA Number: EPA450485011
Source: NCEPI
NTIS Number: PB87-171195

SCIENTIFIC ASSESSMENT OF OZONE DEPLETION: 1994, EXECUTIVE SUMMARY
EPA Number: EPA430S94001
Source: NCEPI
NTIS Number: N/A

ST. LOUIS OZONE MODELING PROJECT
EPA Number: EPA450483019
Source: NCEPI
NTIS Number: PB84-236611

STRATOSPHERIC OZONE DEPLETION: A FOCUS ON EPA'S RESEARCH
EPA Number: EPA640K95004
Source: NCEPI
NTIS Number: N/A

STRATOSPHERIC OZONE PROTECTION: COMPLYING WITH THE REFRIGERANT RECYCLING RULE. FINAL RULE SUMMARY
EPA Number: EPA430F93010
Source: SOIH
NTIS Number: N/A

SUMMARY OF SELECTED NEW INFORMATION ON EFFECTS OF OZONE ON HEALTH AND VEGETATION: SUPPLEMENT TO 1986 AIR QUALITY CRITERIA FOR OZONE AND OTHER PHOTOCHEMICAL OXIDANTS
EPA Number: EPA600888105F
Source: NCEPI
NTIS Number: PB92-235670

UNEP: ENVIRONMENTAL EFFECTS OF OZONE DEPLETION, 1994 ASSESSMENT
EPA Number: EPA430K94030
Source: NCEPI
NTIS Number: N/A

UNEP: MONTREAL PROTOCOL ON SUBSTANCES THAT DEPLETE THE OZONE LAYER, 1994 REPORT OF THE ECONOMICS OPTIONS COMMITTEE, 1995 ASSESSMENT
EPA Number: EPA430K94022
Source: NCEPI
NTIS Number: N/A

UNEP: MONTREAL PROTOCOL ON SUBSTANCES THAT DEPLETE THE OZONE LAYER, 1994 REPORT OF THE FLEXIBLE AND RIGID FOAMS TECHNICAL OPTIONS COMMITTEE, 1995 ASSESSMENT
EPA Number: EPA430K94028
Source: NCEPI
NTIS Number: N/A

UNEP: MONTREAL PROTOCOL ON SUBSTANCES THAT DEPLETE THE OZONE LAYER, 1994 REPORT OF THE METHYL BROMIDE TECHNICAL OPTIONS COMMITTEE, 1995 ASSESSMENT
EPA Number: EPA430K94029
Source: NCEPI
NTIS Number: N/A

UNEP: MONTREAL PROTOCOL ON SUBSTANCES THAT DEPLETE THE OZONE LAYER, 1994 REPORT OF THE REFRIGERATION, AIR CONDITIONING AND HEAT PUMPS TECHNICAL OPTIONS COMMITTEE, 1995 ASSESSMENT
EPA Number: EPA430K94027
Source: NCEPI
NTIS Number: N/A

UNEP: MONTREAL PROTOCOL ON SUBSTANCES THAT DEPLETE THE OZONE LAYER, 1994 REPORT OF THE TECHNOLOGY AND ECONOMICS ASSESSMENT PANEL, 1995 ASSESSMENT
EPA Number: EPA430K94023
Source: NCEPI
NTIS Number: N/A

UNEP: MONTREAL PROTOCOL ON SUBSTANCES THAT DEPLETE THE OZONE LAYER, SCIENTIFIC ASSESSMENT OF OZONE DEPLETION, 1994
EPA Number: EPA430K94021
Source: NCEPI
NTIS Number: N/A

POTWS

CERCLA SITE DISCHARGES TO POTWS CERCLA SITE SAMPLING PROGRAM: DETAILED DATA REPORT
EPA Number: EPA540290008
Source: NTIS
NTIS Number: PB91-921270

CERCLA SITE DISCHARGES TO POTWS: GUIDANCE MANUAL
EPA Number: EPA540G90005
Source: NTIS
NTIS Number: PB90-274531

CERCLA SITE DISCHARGES TO POTWS: TREATABILITY MANUAL
EPA Number: EPA540290007
Source: NTIS
NTIS Number: PB91-921269

GUIDANCE MANUAL FOR POTWS TO CALCULATE THE ECONOMIC BENEFIT OF NONCOMPLIANCE
EPA Number: EPA833B93007
Source: NCEPI
NTIS Number: PB91-148445

GUIDANCE MANUAL FOR PREVENTING INTERFERENCE AT POTWS
EPA Number: EPA833B87201
Source: NCEPI
NTIS Number: PB92-117969

HANDBOOK: RETROFITTING POTWS
EPA Number: EPA625689020
Source: NCEPI
NTIS Number: PB90-182478

HANDBOOK: RETROFITTING POTWS FOR PHOSPHORUS REMOVAL IN THE CHESAPEAKE BAY DRAINAGE BASIN
EPA Number: EPA625687017
Source: NCEPI
NTIS Number: N/A

TECHNICAL GUIDANCE MANUAL FOR PERFORMING WASTE LOAD ALLOCATIONS: SIMPLIFIED ANALYTICAL METHOD FOR DETERMINING NPDES EFFLUENT LIMITATIONS FOR POTWS DISCHARGING INTO LOW-FLOW STREAMS
EPA Number: EPA440486015
Source: NCEPI
NTIS Number: PB92-231786

USER DOCUMENTATION: POTW EXPERT: VERSION 1.1 {INCLUDE DISK}
EPA Number: EPA6251190001
Source: NCEPI
NTIS Number: N/A

Packaging

COST-EFFECTIVENESS ANALYSIS OF PROPOSED EFFLUENT LIMITATIONS GUIDELINES AND STANDARDS FOR THE PESTICIDE FORMULATING, PACKAGING, AND REPACKAGING INDUSTRY
EPA Number: EPA821R94004
Source: NCEPI
NTIS Number: PB94-180767

DEVELOPMENT DOCUMENT FOR BEST AVAILABLE TECHNOLOGY, PRETREATMENT TECHNOLOGY, AND NEW SOURCE PERFORMANCE TECHNOLOGY FOR THE PESTICIDE FORMULATING, PACKAGING, AND REPACKAGING INDUSTRY, PROPOSED
EPA Number: EPA821R94002
Source: NCEPI
NTIS Number: PB94-181708

Paint

APPLICABILITY OF RCRA DISPOSAL REQUIREMENTS TO LEAD-BASED PAINT ABATEMENT WASTES; FINAL REPORT
EPA Number: EPA747R93006
Source: NCEPI
NTIS Number: N/A

BICARBONATE OF SODA BLASTING TECHNOLOGY FOR AIRCRAFT WHEEL PAINTING. PROJECT SUMMARY
EPA Number: EPA600SR94127
Source: NCEPI
NTIS Number: N/A

DEVELOPMENT DOCUMENT FOR EFFLUENT LIMITATIONS GUIDELINES AND STANDARDS FOR THE PAINT FORMULATING POINT SOURCE CATEGORY
EPA Number: EPA440179049B
Source: NCEPI
NTIS Number: PB93-206472

ENVIRONMENTAL RESEARCH BRIEF: POLLUTION PREVENTION ASSESSMENT FOR A MANUFACTURER OF PAINTS AND COATINGS
EPA Number: EPA600S95009
Source: NCEPI
NTIS Number: PB95-270740

ENVIRONMENTAL RESEARCH BRIEF: WASTE MINIMIZATION ASSESSMENT FOR A MANUFACTURER OF PAINTS AND LACQUERS
EPA Number: EPA600S94007
Source: NCEPI
NTIS Number: PB95-137634

ENVIRONMENTAL RESEARCH BRIEF: WASTE MINIMIZATION ASSESSMENT FOR A PAINT MANUFACTURING PLANT
EPA Number: EPA600M91023
Source: NCEPI
NTIS Number: PB91-234559

ENVIRONMENTAL RESEARCH BRIEF: WASTE REDUCTION ACTIVITIES AND OPTIONS FOR A MANUFACTURER OF ARTISTS' SUPPLY PAINTS
EPA Number: EPA600S92045
Source: NCEPI
NTIS Number: PB93-123172

ENVIRONMENTAL RESEARCH BRIEF: WASTE REDUCTION ACTIVITIES AND OPTIONS FOR A MANUFACTURER OF GENERAL PURPOSE PAINTS AND PAINTING SUPPLIES
EPA Number: EPA600S92054
Source: NCEPI
NTIS Number: PB93-126316

ENVIRONMENTAL RESEARCH BRIEF: WASTE REDUCTION ACTIVITIES AND OPTIONS FOR A MANUFACTURER OF PAINTS PRIMARILY FOR METAL FINISHING
EPA Number: EPA600S92040
Source: NCEPI
NTIS Number: PB93-123123

EVALUATION OF INNOVATIVE PAINTING PROCESSES. PROJECT SUMMARY
EPA Number: EPA600SR93077
Source: NCEPI
NTIS Number: N/A

EVALUATION OF PROPYLENE CARBONATE IN AIR LOGISTICS CENTER (ALC) DEPAINTING OPERATIONS. PROJECT SUMMARY
EPA Number: EPA600SR94176
Source: NCEPI
NTIS Number: N/A

FIELD TEST OF LEAD-BASED PAINT TESTING TECHNOLOGIES, SUMMARY REPORT
EPA Number: EPA747R95002A
Source: NTIS
NTIS Number: N/A

GUIDES TO POLLUTION PREVENTION: THE PAINT MANUFACTURING INDUSTRY
EPA Number: EPA625790005
Source: NCEPI
NTIS Number: PB90-256405

PRELIMINARY DATA SUMMARY FOR THE PAINT FORMULATING POINT SOURCE CATEGORY
EPA Number: EPA440189050
Source: NCEPI
NTIS Number: PB90-126475

RADOME DEPAINTING EVALUATION AT TINKER AIR FORCE BASE. PROJECT SUMMARY
EPA Number: EPA600SR95079
Source: NCEPI
NTIS Number: N/A

REMOVAL AND CONTAINMENT OF LEAD-BASED PAINT VIA NEEDLE SCALERS. PROJECT SUMMARY
EPA Number: EPA600SR94114
Source: NCEPI
NTIS Number: N/A

SAFER USE OF BOAT BOTTOM PAINTS
EPA Number: EPA170OPA89005
Source: NCEPI
NTIS Number: N/A

WASH SOLVENT REUSE IN PAINT PRODUCTION. PROJECT SUMMARY
EPA Number: EPA600SR94063
Source: NCEPI
NTIS Number: N/A

Paper

ACID AEROSOLS ISSUE PAPER: HEALTH EFFECTS AND AEROMETRICS
EPA Number: EPA600888005F
Source: NCEPI
NTIS Number: PB91-125864

ANALYTICAL METHODS FOR THE DETERMINATION OF POLLUTANTS IN PULP AND PAPER INDUSTRY WASTEWATER
EPA Number: EPA821R93017
Source: NCEPI
NTIS Number: PB94-107059

COPY PAPER CAPER {POSTER}
EPA Number: EPA530H94002
Source: NCEPI
NTIS Number: N/A

COST EFFECTIVENESS ANALYSIS OF PROPOSED EFFLUENT LIMITATIONS GUIDELINES FOR THE PULP, PAPER, AND PAPERBOARD INDUSTRY
EPA Number: EPA821R93018
Source: NCEPI
NTIS Number: PB94-017737

DEVELOPMENT DOCUMENT FOR BEST CONVENTIONAL POLLUTANT CONTROL TECHNOLOGY EFFLUENT LIMITATIONS GUIDELINES FOR THE PULP, PAPER, PAPERBOARD AND BOARD MILLS ....
EPA Number: EPA440186025
Source: NCEPI
NTIS Number: PB87-172250

DEVELOPMENT DOCUMENT FOR EFFLUENT LIMITATIONS GUIDELINES AND STANDARDS FOR THE PULP, PAPER AND PAPERBOARD AND THE BUILDERS PAPER AND BOARD MILLS
EPA Number: EPA440180025B
Source: NCEPI
NTIS Number: PB81-201535

ECOLOGICAL RISK ASSESSMENT ISSUE PAPERS
EPA Number: EPA630R94009
Source: NCEPI
NTIS Number: PB95-224192

ECONOMIC IMPACT ANALYSIS OF PROPOSED EFFLUENT LIMITATIONS GUIDELINES: NEW SOURCE PERFORMANCE STANDARDS AND PRETREATMENT STANDARDS FOR THE PULP, PAPER AND PAPERBOARD MILLS, VOLUME 1
EPA Number: EPA440280086.1
Source: NTIS
NTIS Number: PB89-238166

ECONOMIC IMPACT ANALYSIS OF PROPOSED EFFLUENT LIMITATIONS GUIDELINES: NEW SOURCE PERFORMANCE STANDARDS AND PRETREATMENT STANDARDS FOR THE PULP, PAPER AND PAPERBOARD MILLS, VOLUME 2
EPA Number: EPA440280086.2
Source: NTIS
NTIS Number: PB89-238174

ECONOMIC IMPACT AND REGULATORY FLEXIBILITY ANALYSIS OF THE PROPOSED EFFLUENT GUIDELINES AND NESHAP FOR THE PULP, PAPER, AND PAPERBOARD INDUSTRY
EPA Number: EPA821R93021
Source: NCEPI
NTIS Number: PB94-107042

ENVIRONMENTAL FACT SHEET: EPA GUIDELINE FOR PURCHASING PAPER AND PAPER PRODUCTS
EPA Number: EPA530SW91046
Source: NCEPI
NTIS Number: N/A

ENVIRONMENTAL FACT SHEET: PAPER-LESS OFFICE CAMPAIGN REDUCES EPA PAPER USE BY 15 PERCENT
EPA Number: EPA530F95018
Source: NCEPI
NTIS Number: N/A

ENVIRONMENTAL RESEARCH BRIEF: POLLUTION PREVENTION ASSESSMENT FOR A MANUFACTURER OF FOLDING PAPERBOARD CARTONS
EPA Number: EPA600S95021
Source: NCEPI
NTIS Number: PB96-139605

ENVIRONMENTAL RESEARCH BRIEF: WASTE MINIMIZATION ASSESSMENT FOR A MANUFACTURER OF PAPER ROLLS, INK ROLLS, INK RIBBONS, AND MAGNETIC AND THERMAL TRANSFER RIBBON
EPA Number: EPA600S95003
Source: NCEPI
NTIS Number: PB95-232716

ENVIRONMENTAL RESEARCH BRIEF: WASTE MINIMIZATION FOR A MANUFACTURER OF GRAVURE-COATED METALIZED PAPER AND METALIZED FILM
EPA Number: EPA600S94008
Source: NCEPI
NTIS Number: PB95-137626

ENVIRONMENTAL RESEARCH BRIEF: WASTE REDUCTION ACTIVITIES AND OPTIONS FOR A LAMINATOR OF PAPER AND CARDBOARD PACKAGES
EPA Number: EPA600S92056
Source: NCEPI
NTIS Number: PB93-126290

ENVIRONMENTAL RESEARCH BRIEF: WASTE REDUCTION ACTIVITIES AND OPTIONS FOR A PRINTING PLATE PREPARATION SECTION OF A NEWSPAPER
EPA Number: EPA600S92053
Source: NCEPI
NTIS Number: PB93-126563

ESTIMATING CHEMICAL RELEASES FROM PAPER AND PAPERBOARD PRODUCTION: TITLE III SECTION 313 RELEASE REPORTING GUIDANCE
EPA Number: EPA560488004K
Source: NCEPI
NTIS Number: PB93-206068

FACT SHEET: 1996 BUY-RECYCLED SERIES: NON-PAPER OFFICE PRODUCTS
EPA Number: EPA530F96013
Source: NCEPI
NTIS Number: N/A

FACT SHEET: PROPOSED EFFLUENT LIMITATIONS GUIDELINES AND NATIONAL EMISSION STANDARDS FOR HAZARDOUS AIR POLLUTANTS FOR THE PRODUCTION OF PULP, PAPER AND PAPERBOARD, INDUSTRY ...
EPA Number: EPA821F93003
Source: NCEPI
NTIS Number: PB94-187614

FACT SHEET: PROPOSED EFFLUENT LIMITATIONS GUIDELINES AND NATIONAL EMISSION STANDARDS FOR HAZARDOUS AIR POLLUTANTS FOR THE PRODUCTION OF PULP, PAPER, AND PAPERBOARD; OVERVIEW
EPA Number: EPA821F93004
Source: NCEPI
NTIS Number: PB94-187622

FEDERAL REGISTER: DECEMBER 17, 1993, PART 2. 40 CFR PARTS 63 AND 430. EFFLUENT LIMITATIONS GUIDELINES, PRETREATMENT STANDARDS, AND NEW SOURCE PERFORMANCE STANDARDS; PULP, PAPER, ...
EPA Number: EPA821Z93001
Source: NCEPI
NTIS Number: N/A

FEDERAL REGISTER: JUNE 22, 1988, PART 7. 40 CFR PART 250. GUIDELINE FOR FEDERAL PROCUREMENT OF PAPER AND PAPER PRODUCTS CONTAINING RECOVERED MATERIALS; FINAL RULE
EPA Number: EPAOSWFR90003
Source: NCEPI
NTIS Number: N/A

FEDERAL REGISTER: MARCH 15, 1995, PART 7. PAPER PRODUCTS RECOVERED MATERIALS ADVISORY; NOTICE
EPA Number: EPA530Z95005
Source: NCEPI
NTIS Number: N/A

FEDERAL REGISTER: MAY 29, 1996, PART 4. PAPER PRODUCTS RECOVERED MATERIALS ADVISORY NOTICE
EPA Number: EPA530Z96005
Source: NCEPI
NTIS Number: N/A

FINAL PAPER PRODUCTS RECOVERED MATERIALS ADVISORY NOTICE (RMAN); RESPONSE TO PUBLIC COMMENTS
EPA Number: EPA530R96004
Source: NCEPI
NTIS Number: N/A

FORUM ON INNOVATIVE HAZARDOUS WASTE TREATMENT TECHNOLOGIES: DOMESTIC AND INTERNATIONAL, 3RD, DALLAS, TEXAS, JUNE 11-13, 1991, TECHNICAL PAPERS
EPA Number: EPA540291015
Source: NCEPI
NTIS Number: PB92-219732

FORUM ON INNOVATIVE HAZARDOUS WASTE TREATMENT TECHNOLOGIES: DOMESTIC AND INTERNATIONAL, 4TH, SAN FRANCISCO, CA., NOVEMBER 17-19, 1992, TECHNICAL PAPERS
EPA Number: EPA540R93500
Source: NCEPI
NTIS Number: N/A

GIS CONCEPTUAL DATABASE DESIGN STUDY: USER NEEDS ASSESSMENT WORKING PAPER
EPA Number: EPA902R94001A
Source: REGION2
NTIS Number: N/A

ISSUES PAPER ON RADIATION SITE CLEANUP REGULATIONS
EPA Number: EPA402R93084
Source: NCEPI
NTIS Number: PB94-112349

MARKETING WASTE PAPER: A RECYCLING COORDINATOR'S HANDBOOK
EPA Number: EPA905981015
Source: NTIS
NTIS Number: N/A

MILLS WHICH MANUFACTURE PRINTING AND WRITING PAPER, COMPUTER PAPER, OFFICE PAPER, ENVELOPES, BRISTOLS, AND COATED PRINTING AND WRITING PAPERS, USING RECOVERED PAPER
EPA Number: EPA530B95010
Source: NCEPI
NTIS Number: N/A

MILLS WHICH PRODUCE NEWSPRINT CONTAINING AT LEAST 40 PERCENT POSTCONSUMER RECOVERED PAPER
EPA Number: EPA530B95009
Source: NCEPI
NTIS Number: N/A

MULTIPLE AIR TOXICS EXPOSURE STUDY WORKING PAPER, NUMBER 3: SOUTH COAST AIR BASIN
EPA Number: EPA450488013
Source: NCEPI
NTIS Number: PB89-129027

NON-PAPER OFFICE PRODUCTS CONTAINING RECOVERED MATERIALS
EPA Number: EPA530B95002
Source: NCEPI
NTIS Number: N/A

OFFICE PAPER RECYCLING: AN IMPLEMENTATION
EPA Number: EPA530SW90001
Source: NCEPI
NTIS Number: PB90-199431

PAPER-LESS OFFICE CAMPAIGN: AN AGENCYWIDE WASTE PREVENTION PROGRAM
EPA Number: EPA530F94012
Source: NCEPI
NTIS Number: N/A

PEER REVIEW WORKSHOP REPORT ON ECOLOGICAL RISK ASSESSMENT ISSUE PAPERS
EPA Number: EPA630R94008
Source: NCEPI
NTIS Number: PB95-252490

PERMITS AND TECHNOLOGY SUBCOMMITTEE PAPERS MARCH 20-22, 1991
EPA Number: EPA400191008D
Source: NCEPI
NTIS Number: PB94-131281

POLLUTION PREVENTION ASSESSMENT AND IMPLEMENTATION AT A PULP AND PAPER MILL IN THE PACIFIC NORTHWEST
EPA Number: EPA820R95011
Source: NCEPI
NTIS Number: PB96-114632

PRELIMINARY DATA SUMMARY FOR THE PULP, PAPER AND PAPERBOARD POINT SOURCE CATEGORY
EPA Number: EPA440189025
Source: NCEPI
NTIS Number: PB93-202935

PULP AND PAPER INDUSTRY
EPA Number: EPA530SW90027O
Source: NCEPI
NTIS Number: N/A

REGULATORY IMPACT ASSESSMENT OF PROPOSED EFFLUENT GUIDELINES AND NESHAP FOR THE PULP, PAPER, AND PAPERBOARD INDUSTRY
EPA Number: EPA821R93020
Source: NCEPI
NTIS Number: PB94-107018

REVIEW OF THE NATIONAL AMBIENT AIR QUALITY STANDARDS FOR NITROGEN DIOXIDE ASSESSMENT OF SCIENTIFIC AND TECHNICAL INFORMATION {OAQPS STAFF PAPER}
EPA Number: EPA452R95005
Source: NTIS
NTIS Number: PB95-271573

REVIEW OF THE NATIONAL AMBIENT AIR QUALITY STANDARDS FOR SULFUR OXIDES: ASSESSMENT OF SCIENTIFIC AND TECHNICAL INFORMATION: SUPPLEMENT TO THE 1986 OAQPS STAFF PAPER ADDENDUM
EPA Number: EPA452R94013
Source: NTIS
NTIS Number: PB95-124160

SUMMARY OF COMMENTS ON THE PROPOSED PAPER PRODUCTS RECOVERED MATERIALS ADVISORY NOTICE (RMAN)
EPA Number: EPA530R96003
Source: NCEPI
NTIS Number: N/A

TISSUE MILLS WHICH USE POSTCONSUMER RECOVERED PAPER
EPA Number: EPA530B95008
Source: NCEPI
NTIS Number: N/A

WATER QUALITY ASSESSMENT OF PROPOSED EFFLUENT GUIDELINES FOR THE PULP, PAPER, AND PAPERBOARD INDUSTRY
EPA Number: EPA821R93022
Source: NCEPI
NTIS Number: PB94-107745

WORKING PAPER FOR CONSIDERING DRAFT REVISIONS TO THE US EPA GUIDELINES FOR CANCER RISK {3.5"" DISK}
EPA Number: EPA600AP92003A
Source: NCEPI
NTIS Number: N/A

WORKING PAPER FOR CONSIDERING DRAFT REVISIONS TO THE US EPA GUIDELINES FOR CANCER RISK {5 1/4"" DISK}
EPA Number: EPA600AP92003B
Source: NCEPI
NTIS Number: N/A

WORKING PAPER FOR CONSIDERING DRAFT REVISIONS TO THE US EPA GUIDELINES FOR CANCER RISK ASSESSMENT
EPA Number: EPA600AP92003
Source: NCEPI
NTIS Number: N/A

Particulate

AIR EMISSIONS SPECIES MANUAL: PARTICULATE MATTER SPECIES PROFILES, VOLUME 2, 2ND EDITION
EPA Number: EPA450290001B
Source: NCEPI
NTIS Number: PB90-184367

AIR QUALITY CRITERIA FOR PARTICULATE MATTER AND SULFUR OXIDES (1982): ASSESSMENT OF NEWLY AVAILABLE HEALTH EFFECTS INFORMATION, 2ND ADDENDUM
EPA Number: EPA600886020F
Source: NCEPI
NTIS Number: PB87-176574

AIR QUALITY CRITERIA FOR PARTICULATE MATTER AND SULFUR OXIDES(1982): ASSESSMENT OF NEWLY AVAILABLE HEALTH EFFECTS INFORMATION (LIST OF AUTHORS/ CONTRIBUTORS), 2ND ADDENDUM
EPA Number: EPA600886020A
Source: NCEPI
NTIS Number: PB86-221249

CONTROL TECHNIQUES FOR PARTICULATE EMISSIONS FROM STATIONARY SOURCES, VOLUME 2
EPA Number: EPA450381005B
Source: NCEPI
NTIS Number: PB83-127480

CONTROL TECHNIQUES FOR PARTICULATE EMISSIONS FROM STATIONARY SOURCES, VOLUME 1, SEPTEMBER, 1992
EPA Number: EPA450381005A
Source: NCEPI
NTIS Number: PB83-127498

ELECTRIC UTILITY STEAM GENERATING UNITS: BACKGROUND INFORMATION FOR PROPOSED PARTICULATE MATTER EMISSION STANDARDS
EPA Number: EPA450278006A
Source: NCEPI
NTIS Number: PB-286224

FATE AND EFFECTS OF PARTICULATES DISCHARGED BY COMBINED SEWERS AND STORM DRAINS
EPA Number: EPA600280111
Source: NCEPI
NTIS Number: PB81-118390

PARTICULATE AND SULFUR DIOXIDE EMISSION CONTROL COSTS FOR LARGE COAL-FIRED BOILERS
EPA Number: EPA450378007
Source: NCEPI
NTIS Number: PB-281271

PROCEEDINGS: 8TH SYMPOSIUM ON THE TRANSFER AND UTILIZATION OF PARTICULATE CONTROL TECHNOLOGY. PROJECT SUMMARY
EPA Number: EPA600SR94049
Source: NCEPI
NTIS Number: N/A

RESEARCH NEEDS FOR RISK ASSESSMENT OF INHALED PARTICULATE MATTER: REPORT OF A WORKSHOP SPONSORED BY THE OFFICE OF HEALTH AND ENVIRONMENTAL ASSESSMENT, U.S. ENVIRONMENTAL PROTECTION AGENCY
EPA Number: EPA600R93104
Source: NCEPI
NTIS Number: PB94-123866

SIMULTANEOUS CONTROL OF PM-10 AND HAZARDOUS AIR POLLUTANTS: RATIONALE FOR SELECTION OF HAZARDOUS AIR POLLUTANTS AS POTENTIAL PARTICULATE MATTER OR ASSOCIATED WITH PARTICULATE MATTER ...
EPA Number: EPA452R93013
Source: NTIS
NTIS Number: PB93-216380

STATE IMPLEMENTATION PLANS EMISSION REGULATIONS FOR PARTICULATE MATTER: FUEL COMBUSTION
EPA Number: EPA450276010
Source: NCEPI
NTIS Number: PB-257890

SUPPLEMENT TO THE 2ND ADDENDUM (1986) TO AIR QUALITY CRITERIA FOR PARTICULATE MATTER AND SULFUR OXIDES (1982): ASSESSMENT OF NEW FINDINGS ON SULFUR DIOXIDE ACUTE EXPOSURE HEALTH EFFECTS...
EPA Number: EPA600FP93002
Source: NCEPI
NTIS Number: N/A

WOOD RESIDUE-FIRED STEAM GENERATOR PARTICULATE MATTER CONTROL TECHNOLOGY ASSESSMENT
EPA Number: EPA450278044
Source: NCEPI
NTIS Number: PB80-196843

Partnerships

DEVELOPING PUBLIC/PRIVATE PARTNERSHIPS: AN OPTION FOR WASTEWATER FINANCING
EPA Number: EPA832F92003
Source: NCEPI
NTIS Number: N/A

ENVIRONMENTAL TECHNOLOGY PARTNERSHIP: COOPERATIVE RESEARCH & DEVELOPMENT AGREEMENT WITH ENVIRONMENTAL RESEARCH CONSORTIUM AND THE STATE OF CALIFORNIA, MEASUREMENT TECHNOLOGY FOR MOTOR ...
EPA Number: EPA600F94038
Source: NCEPI
NTIS Number: N/A

ENVIRONMENTAL TECHNOLOGY PARTNERSHIPS: COOPERATIVE RESEARCH & DEVELOPMENT AGREEMENT WITH CH2M HILL SOUTHEAST, INC.; PACKED COLUMN AIR STRIPPING
EPA Number: EPA600F94029
Source: NCEPI
NTIS Number: N/A

ENVIRONMENTAL TECHNOLOGY PARTNERSHIPS: COOPERATIVE RESEARCH AND DEVELOPMENT AGREEMENT WITH ABB ENVIRONMENTAL SYSTEMS; EMISSION CONTROL FROM COAL-FIRED BOILERS AND MUNICIPAL ...
EPA Number: EPA600F94022
Source: NCEPI
NTIS Number: N/A

ENVIRONMENTAL TECHNOLOGY PARTNERSHIPS: COOPERATIVE RESEARCH AND DEVELOPMENT AGREEMENT WITH ALADDIN STEEL PRODUCTS, INC.; CLEANING UP ON WOODSTOVES
EPA Number: EPA600F94023
Source: NCEPI
NTIS Number: N/A

ENVIRONMENTAL TECHNOLOGY PARTNERSHIPS: COOPERATIVE RESEARCH AND DEVELOPMENT AGREEMENT WITH CLEAN SITES, INC.; DESIGN AND EVALUATION OF INNOVATIVE HAZARDOUS WASTE TREATMENT ...
EPA Number: EPA600F94028
Source: NCEPI
NTIS Number: N/A

ENVIRONMENTAL TECHNOLOGY PARTNERSHIPS: COOPERATIVE RESEARCH AND DEVELOPMENT AGREEMENT WITH COLD JET, INC.; DEVELOPMENT AND EVALUATION OF A POLLUTION PREVENTION TECHNOLOGY FOR ...
EPA Number: EPA600F94018
Source: NCEPI
NTIS Number: N/A

ENVIRONMENTAL TECHNOLOGY PARTNERSHIPS: COOPERATIVE RESEARCH AND DEVELOPMENT AGREEMENT WITH FORD MOTOR COMPANY; ENVIRONMENTAL DAMAGE TO AUTOMOBILE COATINGS
EPA Number: EPA600F94024
Source: NCEPI
NTIS Number: N/A

ENVIRONMENTAL TECHNOLOGY PARTNERSHIPS: COOPERATIVE RESEARCH AND DEVELOPMENT AGREEMENT WITH FRANDON ENTERPRISES; DEVELOPMENT AND EVALUATION OF MULTI-MEDIA TEST KITS FOR LEAD AND ...
EPA Number: EPA600F94025
Source: NCEPI
NTIS Number: N/A

ENVIRONMENTAL TECHNOLOGY PARTNERSHIPS: COOPERATIVE RESEARCH AND DEVELOPMENT AGREEMENT WITH GRASEBY/NUTECH CORPORATION; MONITORING EQUIPMENT FOR VOLATILE ORGANIC COMPOUNDS
EPA Number: EPA600F94026
Source: NCEPI
NTIS Number: N/A

ENVIRONMENTAL TECHNOLOGY PARTNERSHIPS: COOPERATIVE RESEARCH AND DEVELOPMENT AGREEMENT WITH LEWIS PUBLISHERS, INC.; REMOVAL OF ORGANIC CONTAMINANTS FROM DRINKING WATER
EPA Number: EPA600F94031
Source: NCEPI
NTIS Number: N/A

ENVIRONMENTAL TECHNOLOGY PARTNERSHIPS: COOPERATIVE RESEARCH AND DEVELOPMENT AGREEMENT WITH NALCO FUEL TECH; CONTROL OF EMISSIONS FROM UTILITIES AND INDUSTRIAL BOILERS
EPA Number: EPA600F94032
Source: NCEPI
NTIS Number: N/A

ENVIRONMENTAL TECHNOLOGY PARTNERSHIPS: COOPERATIVE RESEARCH AND DEVELOPMENT AGREEMENT WITH SBP TECHNOLOGIES, INC.; BIOREMEDIATION OF WOOD TREATMENT WASTE SITES CONTAMINATED WITH PCB
EPA Number: EPA600F94034
Source: NCEPI
NTIS Number: N/A

ENVIRONMENTAL TECHNOLOGY PARTNERSHIPS: COOPERATIVE RESEARCH AND DEVELOPMENT AGREEMENT WITH THE ELECTRIC POWER RESEARCH INSTITUTE; REPLACING GASOLINE POWERED LAWNMOWERS TO REDUCE ENGINE ...
EPA Number: EPA600F94030
Source: NCEPI
NTIS Number: N/A

ENVIRONMENTAL TECHNOLOGY PARTNERSHIPS: COOPERATIVE RESEARCH AND DEVELOPMENT AGREEMENT WITH THE WATER QUALITY ASSOCIATION; EVALUATION OF ION EXCHANGE SOFTENING AND CORROSIVENESS OF ...
EPA Number: EPA600F94021
Source: NCEPI
NTIS Number: N/A

ENVIRONMENTAL TECHNOLOGY PARTNERSHIPS: COOPERATIVE RESEARCH AND DEVELOPMENT WITH CHEMICAL SPECIALITIES MANUFACTURERS ASSOCIATION, INC.; STUDY OF FIBER RELEASE DURING ROUTINE MAINTENANCE ...
EPA Number: EPA600F94017
Source: NCEPI
NTIS Number: N/A

ENVIRONMENTAL TECHNOLOGY PARTNERSHIPS: COOPERATIVE RESEARCH AND DEVELOPMENT WITH HEWLETT-PACKARD; DEVELOPMENT OF ADVANCED INSTRUMENTATION AND ADVANCED INSTRUMENTAL TECHNIQUES FOR ...
EPA Number: EPA600F94033
Source: NCEPI
NTIS Number: N/A

ENVIRONMENTAL TECHNOLOGY PARTNERSHIPS: COOPERATIVE RESEARCH AND DEVELOPMENT WITH LEVINE-FRICKE, INC.; BIODETOXIFICATION OF RCRA, SUPERFUND AND OTHER TOXIC WASTES USING RESOURCES ...
EPA Number: EPA600F94020
Source: NCEPI
NTIS Number: N/A

EPA JOURNAL: SUSTAINABLE DEVELOPMENT; LINKAGES AND PARTNERSHIPS FOR THE DEVELOPING WORLD, VOLUME 19, NUMBER 4, APRIL/JUNE 1993
EPA Number: EPA175N93018
Source: NCEPI
NTIS Number: N/A

O3 PARTNERSHIPS PROGRESS REPORT: US BILATERAL ACTIVITIES UNDER THE MULTILATERAL FUND
EPA Number: EPA430R94008
Source: ARH
NTIS Number: N/A

PARTNERS REBUILDING AMERICA: PUBLIC-PRIVATE PARTNERSHIPS IN WASTEWATER FINANCE
EPA Number: EPA832F93004
Source: NCEPI
NTIS Number: N/A

PROCEEDINGS: NATIONAL CITIZENS' VOLUNTEER WATER MONITORING CONFERENCE: BUILDING PARTNERSHIPS IN THE YEAR OF CLEAN WATER, 3RD, ANNAPOLIS, MARYLAND, MARCH 29 - APRIL 2, 1992
EPA Number: EPA841R92004
Source: NCEPI
NTIS Number: PB93-207108

PROCEEDINGS: PARTNERSHIPS AND OPPORTUNITIES IN WETLAND RESTORATION
EPA Number: EPA910R94003
Source: SEATTLEPIC
NTIS Number: N/A

PUBLIC-PRIVATE PARTNERSHIP CASE STUDIES: PROFILES OF SUCCESS IN PROVIDING ENVIRONMENTAL SERVICES
EPA Number: EPA20M-2005
Source: NCEPI
NTIS Number: PB93-202794

PUBLIC-PRIVATE PARTNERSHIPS FOR ENVIRONMENTAL FACILITIES: A SELF-HELP GUIDE FOR LOCAL GOVERNMENTS
EPA Number: EPA20M-2003
Source: NCE PI
NTIS Number: PB93-202869

PUBLIC/PRIVATE PARTNERSHIPS SAVE CITIES MILLIONS: AN ENVIRONMENTAL MANAGEMENT OPTION
EPA Number: EPA830F90001
Source: NCEPI
NTIS Number: N/A

SCIENCE ADVISORY BOARD: ANNUAL STAFF REPORT, FORGING PARTNERSHIPS, FY 1993
EPA Number: EPA120R94001
Source: SAB
NTIS Number: N/A

STATE AND TRIBAL PARTNERSHIPS TO PROMOTE JOBS THROUGH RECYCLING
EPA Number: EPA530K95009
Source: NCEPI
NTIS Number: N/A

WATERSHED APPROACH: GEOGRAPHIC FOCUS, STRONG SCIENCE, PARTNERSHIPS
EPA Number: EPA840K96001
Source: NCEPI
NTIS Number: N/A

Performance Management

EPA Number: EPA210X93002
Source: ORHMPER
NTIS Number: N/A

PERFORMANCE MANAGEMENT 3151: PERFORMANCE MANAGEMENT SYSTEM (PMS) FOR GENERAL SCHEDULE (GS)/PREVAILING RATE EMPLOYEES
EPA Number: EPA210K91100
Source: ORHMPER
NTIS Number: N/A

Permit(s)

ABSTRACTS OF INDUSTRIAL NPDES PERMITS: 5TH EDITION, OCTOBER 1989
EPA Number: EPA0WEP89001
Source: NCEPI
NTIS Number: PB93-207827

BACKGROUND DOCUMENT FOR MODIFICATION OF PH EFFLUENT LIMITATIONS GUIDELINES AND STANDARDS FOR POINT SOURCES REQUIRED BY NPDES PERMIT TO MONITOR CONTINUOUSLY EFFLUENT PH
EPA Number: EPA440280083
Source: NTIS
NTIS Number: PB95-207494

COMBINED SEWER OVERFLOWS: GUIDANCE FOR PERMIT WRITERS
EPA Number: EPA832B95008
Source: NCEPI
NTIS Number: N/A

ENABLING DOCUMENT FOR PERMITS FOR EARLY REDUCTIONS SOURCES
EPA Number: EPA453R95007
Source: NTIS
NTIS Number: N/A

EPA CUSTOMER SERVICE PLAN: ENVIRONMENTAL PERMITTING, PERMITS IMPROVEMENT TEAM
EPA Number: EPA100F94005
Source: NCEPI
NTIS Number: N/A

FACT SHEET: PERMITS
EPA Number: EPA430F92016
Source: ARH
NTIS Number: N/A

FACT SHEET: SUMMARIES OF CWA 104(B)(3) GRANTS: MARYLAND MODEL CONSTRUCTION GENERAL PERMIT
EPA Number: EPA833F94001
Source: NCEPI
NTIS Number: N/A

FACT SHEET: SUMMARIES OF STORM WATER SPECIAL PROJECTS: ARIZONA MODEL STORM WATER PERMITTING PROGRAM
EPA Number: EPA833F94010
Source: WRC
NTIS Number: N/A

FACT SHEET: SUMMARIES OF STORM WATER SPECIAL PROJECTS: OREGON MODEL STORM WATER PERMITTING PROGRAM
EPA Number: EPA833F94008
Source: WRC
NTIS Number: N/A

FEDERAL OPERATING PERMIT PROGRAMS: PERMITS FOR EARLY REDUCTIONS SOURCES, BACKGROUND INFORMATION FOR PROMULGATED RULE
EPA Number: EPA453R94061B
Source: NTIS
NTIS Number: PB95-176806

FEDERAL REGISTER: APRIL 2, 1992, PART 6. 40 CFR PART 122. NATIONAL POLLUTANT DISCHARGE ELIMINATION SYSTEM APPLICATION DEADLINES, GENERAL PERMIT REQUIREMENTS AND REPORTING REQUIREMENTS FOR STORM ...
EPA Number: EPA833Z92006
Source: NCEPI
NTIS Number: N/A

FEDERAL REGISTER: APRIL 7, 1995, PART 4. 40 CFR PARTS 122 AND 124. NATIONAL POLLUTANT DISCHARGE ELIMINATION SYSTEM (NPDES) PERMITS FOR STORM WATER DISCHARGES; AMENDMENT TO REQUIREMENTS ..
EPA Number: EPA833Z95001
Source: NCEPI
NTIS Number: N/A

FEDERAL REGISTER: AUGUST 7, 1995, PART 2. 40 CFR PARTS 122 AND 124. STORM WATER DISCHARGES; AMENDMENT TO REQUIREMENTS FOR NATIONAL POLLUTANT DISCHARGE ELIMINATION SYSTEM PERMITS ...
EPA Number: EPA833Z95002
Source: NCEPI
NTIS Number: N/A

FEDERAL REGISTER: DECEMBER 6, 1995, 40 CFR PART 122. NATIONAL POLLUTANTS DISCHARGE ELIMINATING SYSTEM PERMIT APPLICATION REQUIREMENTS FOR PUBLIC OWNED TREATMENT WORKS AND OTHER .....
EPA Number: EPA833Z95006
Source: NCEPI
NTIS Number: N/A

FEDERAL REGISTER: JANUARY 26, 1996, PART 2. 40 CFR PARTS 239 AND 258. STATE/TRIBAL PERMIT PROGRAM ADEQUACY DETERMINATION: MUNICIPAL SOLID WASTE FACILITIES; PROPOSED RULE
EPA Number: EPA530Z95010
Source: NCEPI
NTIS Number: N/A

FEDERAL REGISTER: JULY 18, 1990, 40 CFR PARTS 260 AND 270. HAZARDOUS WASTE MANAGEMENT SYSTEM; GENERAL AND EPA-ADMINISTERED PERMIT PROGRAMS: THE HAZARDOUS WASTE PERMIT PROGRAM
EPA Number: EPAOSWFR90018
Source: NCEPI
NTIS Number: N/A

FEDERAL REGISTER: JUNE 24, 1982, PART 5. STANDARDS APPLICABLE TO OWNERS AND OPERATORS OF HAZARDOUS WASTE TREATMENT, STORAGE, AND DISPOSAL FACILITIES; CONSOLIDATED PERMIT REGULATIONS ...
EPA Number: EPAOSWFR82047
Source: NCEPI
NTIS Number: N/A

FEDERAL REGISTER: JUNE 7, 1994. 40 CFR PART 270. EXTENSION OF DATE FOR SUBMISSION OF PART A PERMIT APPLICATIONS FOR FACILITIES MANAGING ASH FROM WASTE-TO-ENERGY FACILITIES; NOTICE
EPA Number: EPA530Z94008
Source: NCEPI
NTIS Number: N/A

FEDERAL REGISTER: MAY 19, 1980. HAZARDOUS WASTE AND CONSOLIDATED PERMIT REGULATIONS
EPA Number: EPAOSWFR80011
Source: NCEPI
NTIS Number: N/A

FEDERAL REGISTER: NOVEMBER 16, 1990. 40 CFR PARTS 122, 123, AND 124. NATIONAL POLLUTANT DISCHARGE ELIMINATION SYSTEM PERMIT APPLICATION REGULATIONS FOR STORM WATER DISCHARGES, FINAL RULE
EPA Number: EPA833Z90100
Source: NCEPI
NTIS Number: N/A

FEDERAL REGISTER: SEPTEMBER 29, 1995, PART 14. FINAL NATIONAL POLLUTANT DISCHARGE ELIMINATION SYSTEM STORM WATER MULTISECTOR GENERAL PERMIT FOR INDUSTRIAL ACTIVITIES; NOTICE
EPA Number: EPA833Z95003
Source: NCEPI
NTIS Number: N/A

FEDERAL REGISTER: SEPTEMBER 9, 1992, PART 2. CONSTRUCTION FACT SHEET: FINAL NPDES GENERAL PERMITS FOR STORM WATER DISCHARGES FROM CONSTRUCTION SITES; FACT SHEET
EPA Number: EPA833Z92002
Source: NCEPI
NTIS Number: N/A

FEDERAL REGISTER: SEPTEMBER 9, 1992. PART 2. CONSTRUCTION PERMIT LANGUAGE; FINAL NPDES GENERAL PERMITS FOR STORM WATER DISCHARGES FROM CONSTRUCTION SITES; PERMIT LANGUAGE
EPA Number: EPA833Z92001
Source: NCEPI
NTIS Number: N/A

FEDERAL REGISTER: SEPTEMBER 9, 1992. PART 3. NON CONSTRUCTION-INDUSTRIAL PERMIT LANGUAGE; FINAL NPDES GENERAL PERMITS FOR STORM WATER DISCHARGES ASSOCIATED WITH INDUSTRIAL ACTIVITY ...
EPA Number: EPA833Z92003
Source: NCEPI
NTIS Number: N/A

GUIDANCE FOR THE PREPARATION OF DISCHARGE MONITORING REPORTS: FACILITIES REQUIRED TO REPORT SEMI-ANNUAL MONITORING RESULTS UNDER NPDES STORM WATER GENERAL PERMITS
EPA Number: EPA833B93002
Source: NCEPI
NTIS Number: N/A

GUIDANCE FOR WRITING CASE-BY-CASE PERMIT REQUIREMENTS FOR MUNICIPAL SEWAGE SLUDGE
EPA Number: EPA505890001
Source: NCEPI
NTIS Number: PB91-145508

GUIDANCE MANUAL FOR THE PREPARATION OF NPDES PERMIT APPLICATIONS FOR STORM WATER DISCHARGES ASSOCIATED WITH INDUSTRIAL ACTIVITY
EPA Number: EPA505891002
Source: NCEPI
NTIS Number: PB92-199058

GUIDANCE MANUAL FOR THE PREPARATION OF PART 1 OF THE NPDES PERMIT APPLICATIONS FOR DISCHARGES FROM MUNICIPAL SEPARATE STORM SEWER SYSTEMS
EPA Number: EPA505891003A
Source: NCEPI
NTIS Number: N/A

GUIDANCE MANUAL FOR THE PREPARATION OF PART 2 OF THE NPDES PERMIT APPLICATIONS FOR DISCHARGES FROM MUNICIPAL SEPARATE STORM SEWER SYSTEMS
EPA Number: EPA833B92002
Source: NCEPI
NTIS Number: N/A

GUIDANCE MANUAL FOR THE REVIEW OF PERMITTED AND CIVIL WORKS PROJECTS FOR THE OCEAN DISPOSAL OF DREDGED MATERIAL
EPA Number: EPA842B92007
Source: NCEPI
NTIS Number: PB93-223048

HANDBOOK: GUIDANCE ON SETTING PERMIT CONDITIONS AND REPORTING TRIAL BURN RESULTS: VOLUME 2 OF THE HAZARDOUS WASTE INCINERATION GUIDANCE SERIES
EPA Number: EPA625689019
Source: NCEPI
NTIS Number: N/A

INTERIM GUIDANCE FOR PERFORMANCE-BASED REDUCTION OF NPDES PERMIT MONITORING FREQUENCIES
EPA Number: EPA833B96001
Source: NCEPI
NTIS Number: N/A

MEMORANDUM ON THE APPLICATION OF ENHANCED PUBLIC PARTICIPATION AND STRONGER COMBUSTION PERMITTING REQUIREMENTS
EPA Number: EPA530F94017
Source: NCEPI
NTIS Number: N/A

MODIFYING RCRA PERMITS
EPA Number: EPA530SW89050
Source: NCEPI
NTIS Number: N/A

MUNICIPAL SOLID WASTE LANDFILL PERMIT PROGRAMS
EPA Number: EPA530K94001
Source: NCEPI
NTIS Number: N/A

NPDES INDUSTRIAL PERMIT ABSTRACTS 1993
EPA Number: EPA833B93005
Source: NCEPI
NTIS Number: PB94-155629

NPDES PERMIT ISSUANCE FLEXIBILITY POLICY IN WATERSHED PERMITTING
EPA Number: EPA833R96007
Source: NCEPI
NTIS Number: N/A

ONSITE ASSISTANCE PROGRAM: HELPING SMALL WASTEWATER TREATMENT PLANTS ACHIEVE PERMIT COMPLIANCE
EPA Number: EPA20W-4003
Source: NCEPI
NTIS Number: N/A

PERMIT COMPLIANCE SYSTEM: PUBLIC ACCESS TO PCS DATA PRODUCTS
EPA Number: EPA831F93001
Source: NCEPI
NTIS Number: N/A

PERMIT GUIDANCE MANUAL ON UNSATURATED ZONE MONITORING FOR HAZARDOUS WASTE LAND TREATMENT
EPA Number: EPA530SW84016
Source: NTIS-OSW
NTIS Number: PB87-152187

PERMIT PROCESS STEPS: FOR INTERIM STATUS HAZARDOUS WASTE COMBUSTION FACILITIES AND FOR NEW HAZARDOUS WASTE COMBUSTION FACILITIES
EPA Number: EPA530F94036
Source: NCEPI
NTIS Number: N/A

PERMITS AND TECHNOLOGY SUBCOMMITTEE PAPERS MARCH 20-22, 1991
EPA Number: EPA400191008D
Source: NCEPI
NTIS Number: PB94-131281

PERMITS IMPROVEMENT TEAM NATIONAL STAKEHOLDER MEETING REPORT
EPA Number: EPA500R95002
Source: NTIS
NTIS Number: N/A

POTENTIAL REUSE OF PETROLEUM-CONTAMINATED SOIL: A DIRECTORY OF PERMITTED RECYCLING FACILITIES
EPA Number: EPA600R92096
Source: NCEPI
NTIS Number: PB92-173780

PROVIDING WAIVERS FROM NPDES PERMIT COMPLIANCE SCHEDULES FOR INDUSTRIAL POLLUTION PREVENTION TECHNOLOGY: AN ANALYSIS OF SECTIONS 301(K) AND 307(E) OF THE CLEAN WATER ACT
EPA Number: EPA820R94003
Source: NCEPI
NTIS Number: PB94-219037

RCRA HOTLINE TRAINING MODULE: PERMITS AND INTERIM STATUS
EPA Number: EPA530R95053
Source: NTIS-OSW
NTIS Number: PB96-780218

RCRA PERMIT POLICY COMPENDIUM UPDATE PACKAGE, REVISION 4
EPA Number: EPA530R95038
Source: NTIS-OSW
NTIS Number: PB95-243036

SEMINAR PUBLICATION: PERMITTING HAZARDOUS WASTE INCINERATORS; SEMINARS FOR HAZARDOUS WASTE INCINERATOR PERMIT WRITERS, INSPECTORS, AND OPERATORS
EPA Number: EPA625487017
Source: NCEPI
NTIS Number: N/A

STORM WATER GENERAL PERMITS BRIEFING
EPA Number: EPA833E93001
Source: NCEPI
NTIS Number: PB93-234656

TECHNICAL GUIDANCE MANUAL FOR PERFORMING WASTE LOAD ALLOCATIONS: BOOK 7, PERMIT AVERAGING PERIODS
EPA Number: EPA440484023
Source: NCEPI
NTIS Number: PB86-178951

Pest Management

INTEGRATED PEST MANAGEMENT {POSTER}
EPA Number: EPA735H92001
Source: NCEPI
NTIS Number: N/A

PEST CONTROL IN THE SCHOOL ENVIRONMENT: ADOPTING INTEGRATED PEST MANAGEMENT
EPA Number: EPA735F93012
Source: NCEPI
NTIS Number: N/A

Pesticide(s)

ANOTHER LOOK: NATIONAL SURVEY OF PESTICIDES IN DRINKING WATER WELLS, PHASE 2 REPORT
EPA Number: EPA570991020
Source: NCEPI
NTIS Number: PB92-120831

BEST DEMONSTRATED AVAILABLE TECHNOLOGY (BDAT) BACKGROUND DOCUMENT FOR ORGANIC TOXICITY CHARACTERISTIC WASTES D018-D043 AND ADDENDUM TO NONWASTEWATER FORMS OF PESTICIDE TOXICITY CHARACTERISTIC.....
EPA Number: EPA530R95031
Source: NTIS-OSW
NTIS Number: PB95-230918

CHARTS FOR PESTICIDE REREGISTRATION REJECTION RATE ANALYSIS TOXICOLOGY
EPA Number: EPA738R93004A
Source: NCEPI
NTIS Number: N/A

CITIZEN'S GUIDE TO PEST CONTROL AND PESTICIDE SAFETY
EPA Number: EPA730K95001
Source: NCEPI
NTIS Number: N/A

CITIZEN'S GUIDE TO PESTICIDES: 4TH EDITION, NOVEMBER 1991
EPA Number: EPA22T-1002
Source: NCEPI
NTIS Number: PB92-218403

CONSUMER'S GUIDE TO SAFER PESTICIDE USE
EPA Number: EPA170OPA87013
Source: NCEPI
NTIS Number: N/A

CONTAMINANTS AND REMEDIAL OPTIONS AT PESTICIDE SITES
EPA Number: EPA600R94202
Source: NCEPI
NTIS Number: PB95-183869

COST-EFFECTIVENESS ANALYSIS OF FINAL EFFLUENT LIMITATIONS GUIDELINES AND STANDARDS FOR THE PESTICIDE MANUFACTURING INDUSTRY
EPA Number: EPA821R93013
Source: NCEPI
NTIS Number: PB94-100856

COST-EFFECTIVENESS ANALYSIS OF PROPOSED EFFLUENT LIMITATIONS GUIDELINES AND STANDARDS FOR THE PESTICIDE FORMULATING, PACKAGING, AND REPACKAGING INDUSTRY
EPA Number: EPA821R94004
Source: NCEPI
NTIS Number: PB94-180767

COST-EFFECTIVENESS ANALYSIS OF PROPOSED EFFLUENT LIMITATIONS, GUIDELINES AND STANDARDS FOR THE PESTICIDE MANUFACTURING INDUSTRY
EPA Number: EPA821R92004
Source: NCEPI
NTIS Number: PB92-173525

DANGER PESTICIDES: KEEP OUT {PELIGRO PESTICIDAS: NO ENTRE, PLASTIC SIGN}
EPA Number: EPA735H94001
Source: NCEPI
NTIS Number: N/A

DEVELOPMENT DOCUMENT FOR BEST AVAILABLE TECHNOLOGY, PRETREATMENT TECHNOLOGY, AND NEW SOURCE PERFORMANCE TECHNOLOGY FOR THE PESTICIDE FORMULATING, PACKAGING, AND REPACKAGING INDUSTRY, PROPOSED
EPA Number: EPA821R94002
Source: NCEPI
NTIS Number: PB94-181708

DEVELOPMENT DOCUMENT FOR EFFLUENT LIMITATIONS GUIDELINES AND STANDARDS FOR THE PESTICIDE, FINAL
EPA Number: EPA440185079
Source: NCEPI
NTIS Number: PB86-150042

DEVELOPMENT DOCUMENT FOR EFFLUENT LIMITATIONS GUIDELINES, PRETREATMENT STANDARDS, AND NEW SOURCE PERFORMANCE STANDARDS FOR THE PESTICIDE CHEMICALS MANUFACTURING POINT SOURCE CATEGORY
EPA Number: EPA821R93016
Source: NCEPI
NTIS Number: PB94-100864

DIAGNOSTICO Y TRATAMIENTO DE LOS ENVENENAMIENTOS POR PLAGUICIDAS: CUARTA EDICION {RECOGNITION AND TREATMENT OF PESTICIDE POISONINGS, 4TH EDITION} {SPANISH VERSION}
EPA Number: EPA540R95024
Source: NCEPI
NTIS Number: N/A

DO YOU REALLY NEED A PESTICIDE?
EPA Number: EPA910F94004
Source: SEATTLEPIC
NTIS Number: N/A

ECONOMIC IMPACT ANALYSIS OF EFFLUENT LIMITATIONS GUIDELINES AND STANDARDS FOR THE PESTICIDE CHEMICALS INDUSTRY
EPA Number: EPA440285027
Source: NTIS
NTIS Number: PB86-161767

ECONOMIC IMPACT ANALYSIS OF FINAL EFFUENT LIMITATIONS GUIDELINES AND STANDARDS FOR THE PESTICIDE MANUFACTURING INDUSTRY
EPA Number: EPA821R93012
Source: NCEPI
NTIS Number: PB94-100872

ECONOMIC IMPACT ANALYSIS OF PROPOSED EFFLUENT LIMITATIONS GUIDELINES AND STANDARDS FOR THE PESTICIDE FORMULATING, PACKAGING, AND REPACKAGING INDUSTRY
EPA Number: EPA821R94003
Source: NCEPI
NTIS Number: PB94-181401

ECONOMIC IMPACT ANALYSIS OF PROPOSED EFFLUENT LIMITATIONS GUIDELINES AND STANDARDS FOR THE PESTICIDE MANUFACTURING INDUSTRY
EPA Number: EPA821R92003
Source: NCEPI
NTIS Number: PB92-173533

EFFECTS OF NO-TILL AND FALL PLOWING ON PESTICIDE MOVEMENT IN RUNOFF AND TILE DRAINAGE
EPA Number: EPA905991013
Source: NTIS
NTIS Number: PB93-128049

ENVIRONMENTAL RESEARCH BRIEF: PATRIOT; A METHODOLOGY AND DECISION SYSTEM FOR EVALUATING THE LEACHING POTENTIAL OF PESTICIDES
EPA Number: EPA600S93010
Source: NCEPI
NTIS Number: PB94-168374

EPA'S PESTICIDE PROGRAMS
EPA Number: EPA21T-1005
Source: NCEPI
NTIS Number: PB92-233147

FACT SHEET: FOR YOUR INFORMATION: PROTECTING THE PUBLIC FROM PESTICIDE RESIDUES IN FOOD
EPA Number: EPA735F96001
Source: N/A
NTIS Number: N/A

FACT SHEET: NATIONAL PESTICIDE SURVEY: UPDATE AND SUMMARY OF PHASE II RESULTS
EPA Number: EPA570991021
Source: NCEPI
NTIS Number: N/A

FACT SHEET: THE ROLE OF BEAD IN PESTICIDE REGULATION
EPA Number: EPA733F94001
Source: NCEPI
NTIS Number: N/A

GUIDANCE MANUAL FOR SELECTING PROTECTIVE CLOTHING FOR AGRICULTURAL PESTICIDES OPERATIONS
EPA Number: EPA736B94001
Source: NCEPI
NTIS Number: PB95-138756

GUIDES TO POLLUTION PREVENTION: NON-AGRICULTURAL PESTICIDE USERS
EPA Number: EPA625R93009
Source: NCEPI
NTIS Number: PB94-114634

GUIDES TO POLLUTION PREVENTION: THE PESTICIDE FORMULATING INDUSTRY
EPA Number: EPA625790004
Source: NCEPI
NTIS Number: PB90-192790

HIGHLIGHTS OF THE 1988 PESTICIDE LAW: THE FEDERAL INSECTICIDE, FUNGICIDE, AND RODENTICIDE ACT AMENDMENTS OF 1988
EPA Number: EPA540S89900
Source: NCEPI
NTIS Number: N/A

NATIONAL PESTICIDE SURVEY: 1,2-DIBROMO-3-CHLOROPROPANE (DBCP)
EPA Number: EPA570990NPS14
Source: NCEPI
NTIS Number: N/A

NATIONAL PESTICIDE SURVEY: 4-NITROPHENOL
EPA Number: EPA570990NPS21
Source: NCEPI
NTIS Number: N/A

NATIONAL PESTICIDE SURVEY: ALACHLOR
EPA Number: EPA570990NPS20
Source: NCEPI
NTIS Number: N/A

NATIONAL PESTICIDE SURVEY: ANALYTICAL METHODS
EPA Number: EPA570990NPS4
Source: NCEPI
NTIS Number: N/A

NATIONAL PESTICIDE SURVEY: ATRAZINE
EPA Number: EPA570990NPS10
Source: NCEPI
NTIS Number: N/A

NATIONAL PESTICIDE SURVEY: BENTAZON
EPA Number: EPA570990NPS19
Source: NCEPI
NTIS Number: N/A

NATIONAL PESTICIDE SURVEY: CHLORDANE
EPA Number: EPA570990NPS22
Source: NCEPI
NTIS Number: N/A

NATIONAL PESTICIDE SURVEY: DCPA ACID METABOLITES
EPA Number: EPA570990NPS9
Source: NCEPI
NTIS Number: N/A

NATIONAL PESTICIDE SURVEY: DINOSEB
EPA Number: EPA570990NPS15
Source: NCEPI
NTIS Number: N/A

NATIONAL PESTICIDE SURVEY: ETHYLENE DIBROMIDE (EDB)
EPA Number: EPA570990NPS16
Source: NCEPI
NTIS Number: N/A

NATIONAL PESTICIDE SURVEY: ETHYLENE THIOUREA (ETU)
EPA Number: EPA570990NPS18
Source: NCEPI
NTIS Number: N/A

NATIONAL PESTICIDE SURVEY: GLOSSARY
EPA Number: EPA570990NPS7
Source: NCEPI
NTIS Number: N/A

NATIONAL PESTICIDE SURVEY: HEXACHLOROBENZENE
EPA Number: EPA570990NPS13
Source: NCEPI
NTIS Number: N/A

NATIONAL PESTICIDE SURVEY: HOW EPA WILL USE THE NATIONAL PESTICIDE SURVEY RESULTS
EPA Number: EPA570990NPS8
Source: NCEPI
NTIS Number: PB91-125765

NATIONAL PESTICIDE SURVEY: LINDANE
EPA Number: EPA570990NPS17
Source: NCEPI
NTIS Number: N/A

NATIONAL PESTICIDE SURVEY: NITRATE
EPA Number: EPA570990NPS23
Source: NCEPI
NTIS Number: N/A

NATIONAL PESTICIDE SURVEY: PROJECT SUMMARY
EPA Number: EPA570990NPS6
Source: NCEPI
NTIS Number: N/A

NATIONAL PESTICIDE SURVEY: PROMETON
EPA Number: EPA570990NPS12
Source: NCEPI
NTIS Number: N/A

NATIONAL PESTICIDE SURVEY: QUALITY ASSURANCE/ QUALITY CONTROL
EPA Number: EPA570990NPS3
Source: NCEPI
NTIS Number: N/A

NATIONAL PESTICIDE SURVEY: SIMAZINE
EPA Number: EPA570990NPS11
Source: NCEPI
NTIS Number: N/A

NATIONAL PESTICIDE SURVEY: SUMMARY RESULTS OF EPA'S NATIONAL SURVEY OF PESTICIDES IN DRINKING WATER WELLS
EPA Number: EPA570990NPS5
Source: NCEPI
NTIS Number: N/A

NATIONAL PESTICIDE SURVEY: SURVEY ANALYTES
EPA Number: EPA570990NPS2
Source: NCEPI
NTIS Number: N/A

NATIONAL PESTICIDE SURVEY: SURVEY DESIGN
EPA Number: EPA570990NPS1
Source: NCEPI
NTIS Number: N/A

NATIONAL SURVEY OF PESTICIDES IN DRINKING WATER WELLS, PHASE 1 REPORT
EPA Number: EPA570990015
Source: NCEPI
NTIS Number: PB91-125765

NATIONAL SURVEY OF PESTICIDES IN DRINKING WATER WELLS: HEALTH ADVISORY SUMMARIES
EPA Number: EPA570990NPS24
Source: NCEPI
NTIS Number: N/A

NONOCCUPATIONAL PESTICIDE EXPOSURE STUDY (NOPES), FINAL REPORT
EPA Number: EPA600390003
Source: NCEPI
NTIS Number: PB90-152224

OFFICE OF PESTICIDE PROGRAMS ANNUAL REPORT FOR 1994
EPA Number: EPA735R95001
Source: NCEPI
NTIS Number: PB95-201521

OFFICE OF PESTICIDE PROGRAMS: ANNUAL REPORT FOR 1995
EPA Number: EPA730R95002
Source: NCEPI
NTIS Number: N/A

OFFICE OF PESTICIDE PROGRAMS: REPORT ON CUSTOMER SATISFACTION WITH PROGRAM SERVICES, TARGETING OPP CUSTOMER SERVICE IMPROVEMENTS
EPA Number: EPA730R95001
Source: NCEPI
NTIS Number: PB96-131735

PARTNERS FOR PESTICIDE ENVIRONMENTAL STEWARDSHIP
EPA Number: EPA730F95002
Source: NCEPI
NTIS Number: N/A

PEST SMART UPDATE: EPA'S PESTICIDE ENVIRONMENTAL STEWARDSHIP PROGRAM, UPDATE NUMBER 3, APRIL 1995
EPA Number: EPA733N95002
Source: NCEPI
NTIS Number: PB95-210506

PEST SMART UPDATE: INFORMATION ON EPA'S PESTICIDE ENVIRONMENTAL STEWARDSHIP PROGRAM, UPDATE 2
EPA Number: EPA733N94001
Source: NCEPI
NTIS Number: N/A

PESTICIDE AND GROUND-WATER STRATEGY
EPA Number: EPA21T-1022
Source: NCEPI
NTIS Number: PB92-225051

PESTICIDE END-USERS
EPA Number: EPA530SW90027I
Source: NCEPI
NTIS Number: N/A

PESTICIDE FACT SHEET: INORGANIC ARSENICAL PESTICIDES
EPA Number: EPA738F93013
Source: NTIS
NTIS Number: PB94-139631

PESTICIDE INFORMATION NETWORK
EPA Number: EPA734F94001
Source: NTIS
NTIS Number: N/A

PESTICIDE INFORMATION NETWORK USERS GUIDE 1.O
EPA Number: EPA734B96001
Source: NTIS
NTIS Number: N/A

PESTICIDE PROGRAM PROGRESS REPORT, APRIL 1995
EPA Number: EPA738R95020
Source: NCEPI
NTIS Number: PB95-262085

PESTICIDE REGISTRATION (PR) NOTICE 94-7: NOTICE TO MANUFACTURERS, FORMULATORS, REGISTRANTS AND USERS OF PESTICIDES
EPA Number: EPA737N94011
Source: NCEPI
NTIS Number: N/A

PESTICIDE REGULATION (PR) NOTICE 94-3: NOTICE TO MANUFACTURES, FORMULATORS, PRODUCERS AND REGISTRANTS OF PESTICIDE PRODUCTS, HOW TO OBTAIN INFORMATION FROM THE OFFICE OF PESTICIDE PROGRAMS
EPA Number: EPA731N94001
Source: NCEPI
NTIS Number: N/A

PESTICIDE REGULATION (PR) NOTICE 94-4: NOTICE TO MANUFACTURERS, FORMULATORS, PRODUCERS AND REGISTRANTS OF PESTICIDE PRODUCTS
EPA Number: EPA737N94009
Source: NCEPI
NTIS Number: N/A

PESTICIDE REGULATION (PR) NOTICE 94-5: NOTICE TO REGISTRANTS OF PESTICIDE PRODUCTS
EPA Number: EPA731N94002
Source: NCEPI
NTIS Number: N/A

PESTICIDE REGULATION (PR) NOTICE 94-6: NOTICE TO MANUFACTURERS, PRODUCERS, FORMULATORS, AND REGISTRANTS OF PESTICIDE PRODUCTS
EPA Number: EPA737N94010
Source: NCEPI
NTIS Number: N/A

PESTICIDE REGULATION (PR) NOTICE 94-8: NOTICE TO MANUFACTURERS, PRODUCERS, FORMULATORS AND REGISTRANTS OF PESTICIDE PRODUCTS
EPA Number: EPA737N94012
Source: NCEPI
NTIS Number: N/A

PESTICIDE REGULATION (PR) NOTICE 95-1: NOTICE TO MANUFACTURES, FORMULATORS, PRODUCERS AND REGISTRANTS OF PESTICIDE PRODUCTS
EPA Number: EPA737N95001
Source: NCEPI
NTIS Number: N/A

PESTICIDE REGULATION (PR) NOTICE 95-2: NOTICE TO MANUFACTURERS, PRODUCERS, FORMULATORS AND REGISTRANTS OF PESTICIDE PRODUCTS
EPA Number: EPA737N95002
Source: NCEPI
NTIS Number: N/A

PESTICIDE REGULATION (PR) NOTICE 95-4: NOTICE TO MANUFACTURERS, FORMULATORS, PRODUCERS AND REGISTRANTS OF PESTICIDE PRODUCTS
EPA Number: EPA730N95002
Source: NCEPI
NTIS Number: N/A

PESTICIDE REGULATION (PR) NOTICE 95-5: NOTICE TO MANUFACTURERS, FORMULATORS, PRODUCERS, REGISTRANTS, WHOLESALERS, AND SELLERS OF AGRICULTURAL PESTICIDES
EPA Number: EPA730N95003
Source: NCEPI
NTIS Number: N/A

PESTICIDE REGULATION (PR) NOTICE 96-1: NOTICE TO MANUFACTURERS, FORMULATORS, PRODUCERS AND REGISTRANTS OF PESTICIDES PRODUCTS
EPA Number: EPA730N96001
Source: NCEPI
NTIS Number: N/A

PESTICIDE REGULATION (PR) NOTICE 96-2: NOTICE TO MANUFACTURERS, FORMULATORS, PRODUCERS AND REGISTRANTS OF PESTICIDES
EPA Number: EPA737N96001
Source: NCEPI
NTIS Number: N/A

PESTICIDE REGULATION (PR) NOTICE 96-3: NOTICE TO MANUFACTURERS, PRODUCERS, FORMULATORS AND REGISTRANTS OF PESTICIDE PRODUCTS
EPA Number: EPA737N96002
Source: NCEPI
NTIS Number: N/A

PESTICIDE REGULATION (PR) NOTICE 96-4: NOTICE TO MANUFACTURERS, PRODUCERS, FORMULATORS, AND REGISTRANTS OF PESTICIDE PRODUCTS
EPA Number: EPA730N96002
Source: NCEPI
NTIS Number: N/A

PESTICIDE REGULATION (PR) NOTICE: 96-?, NOTICE TO MANUFACTURES, FORMULATORS, PRODUCERS AND REGISTRANTS OF PESTICIDE PRODUCTS {DRAFT}
EPA Number: EPA730D96001
Source: NCEPI
NTIS Number: N/A

PESTICIDE REREGISTRATION PROGRAM REPORT: APRIL 1994
EPA Number: EPA738R94009
Source: NCEPI
NTIS Number: PB94-187754

PESTICIDE REREGISTRATION PROGRESS REPORT, APRIL 1992
EPA Number: EPA700R92001
Source: NCEPI
NTIS Number: PB92-224328

PESTICIDE REREGISTRATION PROGRESS REPORT, APRIL 1993
EPA Number: EPA730R93001
Source: NCEPI
NTIS Number: PB93-226199

PESTICIDE REREGISTRATION PROGRESS REPORT, JANUARY 1993
EPA Number: EPA738R93001
Source: NCEPI
NTIS Number: PB93-178994

PESTICIDE REREGISTRATION PROGRESS REPORT, JANUARY 1994
EPA Number: EPA738R94001
Source: NCEPI
NTIS Number: PB94-166386

PESTICIDE REREGISTRATION PROGRESS REPORT, JANUARY 1995
EPA Number: EPA738R95010
Source: NCEPI
NTIS Number: PB95-210472

PESTICIDE REREGISTRATION PROGRESS REPORT, JULY 1994
EPA Number: EPA738R94014
Source: NCEPI
NTIS Number: PB95-138673

PESTICIDE REREGISTRATION PROGRESS REPORT, OCTOBER 1992
EPA Number: EPA738R92002
Source: NCEPI
NTIS Number: PB94-131729

PESTICIDE REREGISTRATION PROGRESS REPORT: OCTOBER 1994
EPA Number: EPA738R94031
Source: NCEPI
NTIS Number: PB95-186938

PESTICIDE REREGISTRATION REJECTION RATE ANALYSIS ENVIRONMENTAL FATE: FOLLOW-UP GUIDANCE FOR: SUBMISSION OF RAW DATA
EPA Number: EPA738R95011
Source: NCEPI
NTIS Number: PB95-210464

PESTICIDE REREGISTRATION REJECTION RATE ANALYSIS RESIDUE CHEMISTRY
EPA Number: EPA738R92001
Source: NCEPI
NTIS Number: PB94-131901

PESTICIDE REREGISTRATION REJECTION RATE ANALYSIS RESIDUE CHEMISTRY FOLLOW-UP GUIDANCE FOR: CONDUCTING PLANT AND LIVESTOCK METABOLISM STUDIES
EPA Number: EPA738B92001
Source: NCEPI
NTIS Number: PB94-166378

PESTICIDE REREGISTRATION REJECTION RATE ANALYSIS RESIDUE CHEMISTRY/ ENVIRONMENTAL FATE FOLLOW UP GUIDANCE FOR CONDUCTING ROTATIONAL CROP STUDIES
EPA Number: EPA738B93001
Source: NCEPI
NTIS Number: PB93-194041

PESTICIDE REREGISTRATION REJECTION RATE ANALYSIS RESIDUE CHEMISTRY: FOLLOW-UP GUIDANCE FOR: GENERATING STORAGE STABILITY DATA, SUBMISSION OF RAW DATA, MAXIMUM THEORETICAL CONCENTRATION ...
EPA Number: EPA737R93001
Source: NCEPI
NTIS Number: PB93-193696

PESTICIDE REREGISTRATION REJECTION RATE ANALYSIS RESIDUE CHEMISTRY: FOLLOW-UP GUIDANCE, JUNE 1994
EPA Number: EPA738K94001
Source: NCEPI
NTIS Number: PB94-201100

PESTICIDE REREGISTRATION REJECTION RATE ANALYSIS TOXICOLOGY
EPA Number: EPA738R93004
Source: NCEPI
NTIS Number: PB94-112034

PESTICIDE REREGISTRATION REJECTION RATE ANALYSIS: ECOLOGICAL EFFECTS
EPA Number: EPA738R94035
Source: NCEPI
NTIS Number: PB95-174256

PESTICIDE REREGISTRATION REJECTION RATE ANALYSIS: ENVIRONMENTAL FATE
EPA Number: EPA738R93010
Source: NCEPI
NTIS Number: PB94-110475

PESTICIDE REREGISTRATION REJECTION RATE ANALYSIS: OCCUPATIONAL AND RESIDENTIAL EXPOSURE
EPA Number: EPA738R93008
Source: NCEPI
NTIS Number: PB94-109865

PESTICIDE REREGISTRATION REJECTION RATE ANALYSIS: SUMMARY REPORT, FEBRUARY 1995
EPA Number: EPA738S95001
Source: NCEPI
NTIS Number: PB95-198255

PESTICIDE REREGISTRATION, MAY 1992
EPA Number: EPA700K92004
Source: NCEPI
NTIS Number: PB92-231182

PESTICIDE SAFETY AND TRAINING MATERIALS CATALOG
EPA Number: EPA170OPA19T1001
Source: NCEPI
NTIS Number: PB93-200814

PESTICIDE SAFETY FOR NON-CERTIFIED MIXERS LOADERS AND APPLICATORS
EPA Number: EPA1708654000
Source: NCEPI
NTIS Number: PB93-157949

PESTICIDE USAGE GUIDELINES
EPA Number: EPA600M91035
Source: NCEPI
NTIS Number: N/A

PESTICIDE WASTE DISPOSAL
EPA Number: EPA600M91028
Source: NCEPI
NTIS Number: N/A

PESTICIDES IN DRINKING-WATER WELLS
EPA Number: EPA20T-1004
Source: NCEPI
NTIS Number: PB92-225069

PESTICIDES IN GROUND WATER DATABASE: A COMPILATION OF MONITORING STUDIES: 1971-1991 NATIONAL SUMMARY
EPA Number: EPA734R92001
Source: NTIS
NTIS Number: PB93-163715

PESTICIDES IN GROUND WATER DATABASE: A COMPILATION OF MONITORING STUDIES: 1971-1991 REGION 1
EPA Number: EPA734R92002
Source: NTIS
NTIS Number: PB93-163723

PESTICIDES IN GROUND WATER DATABASE: A COMPILATION OF MONITORING STUDIES: 1971-1991 REGION 10
EPA Number: EPA734R92011
Source: NTIS
NTIS Number: PB93-163814

PESTICIDES IN GROUND WATER DATABASE: A COMPILATION OF MONITORING STUDIES: 1971-1991 REGION 2
EPA Number: EPA734R92003
Source: NTIS
NTIS Number: PB93-163731

PESTICIDES IN GROUND WATER DATABASE: A COMPILATION OF MONITORING STUDIES: 1971-1991 REGION 3
EPA Number: EPA734R92004
Source: NTIS
NTIS Number: PB93-163749

PESTICIDES IN GROUND WATER DATABASE: A COMPILATION OF MONITORING STUDIES: 1971-1991 REGION 4, VOLUMES 1 AND 2
EPA Number: EPA734R92005
Source: NTIS
NTIS Number: PB93-163756

PESTICIDES IN GROUND WATER DATABASE: A COMPILATION OF MONITORING STUDIES: 1971-1991 REGION 5
EPA Number: EPA734R92006
Source: NTIS
NTIS Number: PB93-163764

PESTICIDES IN GROUND WATER DATABASE: A COMPILATION OF MONITORING STUDIES: 1971-1991 REGION 6
EPA Number: EPA734R92007
Source: NTIS
NTIS Number: PB93-163772

PESTICIDES IN GROUND WATER DATABASE: A COMPILATION OF MONITORING STUDIES: 1971-1991 REGION 7
EPA Number: EPA734R92008
Source: NTIS
NTIS Number: PB93-163780

PESTICIDES IN GROUND WATER DATABASE: A COMPILATION OF MONITORING STUDIES: 1971-1991 REGION 8
EPA Number: EPA734R92009
Source: NTIS
NTIS Number: PB93-163798

PESTICIDES IN GROUND WATER DATABASE: A COMPILATION OF MONITORING STUDIES: 1971-1991 REGION 9
EPA Number: EPA734R92010
Source: NTIS
NTIS Number: PB93-163806

PESTICIDES INDUSTRY SALES AND USAGE: 1990 AND 1991 MARKET ESTIMATES
EPA Number: EPA733K92001
Source: NCEPI
NTIS Number: PB93-232692

PESTICIDES INDUSTRY SALES AND USAGE: 1992 AND 1993 MARKET ESTIMATES
EPA Number: EPA733K94001
Source: NCEPI
NTIS Number: PB94-187549

PESTICIDES: WATER QUALITY STANDARDS CRITERIA SUMMARIES: A COMPILATION OF STATE/FEDERAL CRITERIA
EPA Number: EPA440588021
Source: NCEPI
NTIS Number: PB89-141535

PRELIMINARY DATA SUMMARY FOR THE PESTICIDE CHEMICALS POINT SOURCE CATEGORY
EPA Number: EPA440189060E
Source: NCEPI
NTIS Number: PB90-126426

PROCEEDINGS: INTERNATIONAL WORKSHOP ON RESEARCH IN PESTICIDE TREATMENT/ DISPOSAL/WASTE MINIMIZATION. PROJECT SUMMARY
EPA Number: EPA600S991047
Source: NCEPI
NTIS Number: N/A

PROCEEDINGS: NATIONAL WORKSHOP ON PESTICIDE WASTE DISPOSAL, DENVER, COLORADO, JANUARY 27-29, 1986
EPA Number: EPA600987001
Source: NCEPI
NTIS Number: PB87-153318

PROCEEDINGS: RESEARCH WORKSHOP ON THE TREATMENT/DISPOSAL OF PESTICIDE WASTEWATER
EPA Number: EPA600986001
Source: NCEPI
NTIS Number: PB86-167004

PROTECT YOURSELF FROM PESTICIDES (POSTER)
EPA Number: EPA735H93001
Source: NCEPI
NTIS Number: N/A

PROTECT YOURSELF FROM PESTICIDES, PROTEJASE DE LOS PESTICIDAS {SPANISH AND ENGLISH}
EPA Number: EPA735F94001
Source: NCEPI
NTIS Number: N/A

PROTECT YOURSELF FROM PESTICIDES: GUIDE FOR AGRICULTURAL WORKERS PROTEJASE DE LOS PESTICIDAS: GUIA PARA LOS TRABAJADORES AGRICOLAS
EPA Number: EPA735B93002
Source: NCEPI
NTIS Number: PB94-120292

PROTECT YOURSELF FROM PESTICIDES: GUIDE FOR PESTICIDE HANDLERS
EPA Number: EPA735B93003
Source: NCEPI
NTIS Number: PB94-149929

PROTECTION FOR PESTICIDE HANDLERS: PROTECT YOURSELF, BRUSH UP ON COVERING UP
EPA Number: EPA735F93007
Source: NCEPI
NTIS Number: N/A

PROTECTIVE CLOTHING FOR PESTICIDE USERS {ENGLISH VERSION}
EPA Number: EPA170OPA871117
Source: NCEPI
NTIS Number: N/A

PROTEJASE DE LOS PESTICIDAS: GUIA PARA LOS QUE MANEJAN PESTICIDAS {PROTECT YOURSELF FROM PESTICIDES: GUIDE FOR PESTICIDE HANDLERS, SPANISH VERSION}
EPA Number: EPA735B94001
Source: NCEPI
NTIS Number: N/A

PRZM-2, A MODEL FOR PREDICTING PESTICIDE FATE IN THE CROP ROOT AND UNSATURATED SOIL ZONES: USER MANUAL FOR RELEASE 2.0
EPA Number: EPA600R93046
Source: NCEPI
NTIS Number: PB93-174027

RECOGNITION AND MANAGEMENT OF PESTICIDE POISONINGS, 4TH EDITION
EPA Number: EPA540988001
Source: NCEPI
NTIS Number: PB91-145656

REREGISTRATION ELIGIBILITY DECISION (RED): THYMOL {PESTICIDE REREGISTRATION HANDBOOK ATTACHED}
EPA Number: EPA738S93014
Source: NCEPI
NTIS Number: PB94-139003

REVIEW OF METHODS FOR ASSESSING AQUIFER SENSITIVITY AND GROUND WATER VULNERABILITY TO PESTICIDE CONTAMINATION
EPA Number: EPA813R93002
Source: NCEPI
NTIS Number: PB94-154127

ROPA PROTECTORA PARA LOS QUE USAN PESTICIDAS {PROTECTIVE CLOTHING FOR PESTICIDE USERS}
EPA Number: EPA170OPA87117S
Source: NCEPI
NTIS Number: N/A

SAVE OUR SPECIES: PROTECTING ENDANGERED SPECIES FROM PESTICIDES
EPA Number: EPA735F94014
Source: NCEPI
NTIS Number: N/A

SELECTED TERMS AND ACRONYMS: OFFICE OF PESTICIDE PROGRAMS
EPA Number: EPA738B94002
Source: NCEPI
NTIS Number: PB94-187721

STATE OF THE STATES REPORT: PESTICIDE STORAGE DISPOSAL AND TRANSPORTATION
EPA Number: EPA734R92012
Source: NTIS
NTIS Number: PB94-132198

STATUS OF PESTICIDES IN REREGISTRATION AND SPECIAL REVIEW, JUNE 1994
EPA Number: EPA738R94008
Source: NCEPI
NTIS Number: PB94-187408

STEPS TO PROTECT YOURSELF FROM PESTICIDES {ENGLISH/CAMBODIAN}
EPA Number: EPA735F95005
Source: NCEPI
NTIS Number: N/A

STEPS TO PROTECT YOURSELF FROM PESTICIDES {ENGLISH/HAITIAN CREOLE}
EPA Number: EPA735F95003
Source: NCEPI
NTIS Number: N/A

STEPS TO PROTECT YOURSELF FROM PESTICIDES {ENGLISH/LAOTIAN}
EPA Number: EPA735F95006
Source: NCEPI
NTIS Number: N/A

STEPS TO PROTECT YOURSELF FROM PESTICIDES {ENGLISH/SPANISH}
EPA Number: EPA735F95002
Source: NCEPI
NTIS Number: N/A

STEPS TO PROTECT YOURSELF FROM PESTICIDES {ENGLISH/VIETNAMESE}
EPA Number: EPA735F95004
Source: NCEPI
NTIS Number: N/A

STREAM TRANSPORT AND AGRICULTURAL RUNOFF OF PESTICIDES FOR EXPOSURE ASSESSMENT: A METHODOLOGY, PART A, TEXT AND APPENDICES A THROUGH F
EPA Number: EPA600386011A
Source: NCEPI
NTIS Number: PB86-199882

SUSPENDED CANCELLED AND RESTRICTED PESTICIDES
EPA Number: EPA20T-1002
Source: NCEPI
NTIS Number: PB92-231240

TOXIC SUBSTANCES AND PESTICIDES ACTION AGENDA FOR THE GULF OF MEXICO: 1ST GENERATION-MANAGEMENT COMMITTEE REPORT
EPA Number: EPA800B94005
Source: NCEPI
NTIS Number: N/A

UNITED STATES ENVIRONMENTAL PROTECTION AGENCY ANNOUNCES THE AVAILABILITY OF 1996 GRANTS FOR RESEARCH ON ECOLOGICAL ASSESSMENT, EXPOSURE OF CHILDREN TO PESTICIDES, AIR QUALITY...
EPA Number: EPA600F95017
Source: NCEPI
NTIS Number: N/A

WORKER PROTECTION STANDARD FOR AGRICULTURAL PESTICIDES: HOW TO COMPLY, WHAT EMPLOYERS NEED TO KNOW
EPA Number: EPA735B93001
Source: NCEPI
NTIS Number: PB94-112018

Petroleum

CLEANUP OF RELEASES FROM PETROLEUM USTS: SELECTIVE TECHNOLOGIES {UST #37}
EPA Number: EPA530UST88001
Source: GPO
NTIS Number: PB88-241856

ECONOMIC IMPACT ANALYSIS FOR THE PETROLEUM REFINERIES NESHAP, DRAFT
EPA Number: EPA453D94052
Source: NTIS
NTIS Number: PB94-193661

ECONOMIC IMPACT ANALYSIS FOR THE PETROLEUM REFINERIES NESHAP, FINAL
EPA Number: EPA452R95003
Source: NTIS
NTIS Number: N/A

ENVIRONMENTAL FACT SHEET: ADDITIONAL MECHANISMS FOR LOCAL GOVERNMENT ENTITIES OWNING OR OPERATING PETROLEUM UNDER GROUND STORAGE TANKS; FINAL RULE {UST #96A}
EPA Number: EPA510F93010
Source: NCEPI
NTIS Number: N/A

ENVIRONMENTAL FACT SHEET: EPA AMENDS PRIMARY PETROLEUM SLUDGE TESTING
EPA Number: EPA530SW91048
Source: NCEPI
NTIS Number: N/A

ENVIRONMENTAL FACT SHEET: PROPOSAL TO LIST 3 OF THE 14 RESIDUALS FROM PETROLEUM REFINING PROCESSES
EPA Number: EPA530F95023
Source: NCEPI
NTIS Number: N/A

ESTIMATING AIR EMISSIONS FROM PETROLEUM UNDERGROUND STORAGE TANK CLEANUPS {UST #88}
EPA Number: EPA510K92901
Source: NCEPI
NTIS Number: N/A

FEDERAL REGISTER: AUGUST 14, 1992, PART 4. 40 CFR PART 261. DEFERRAL OF PETROLEUM UST-CONTAMINATED MEDIA AND DEBRIS FROM RCRA HAZARDOUS WASTE REQUIREMENTS: NOTICE OF DATA {UST #121}
EPA Number: EPA510Z92005
Source: NCEPI
NTIS Number: N/A

FEDERAL REGISTER: DECEMBER 23, 1991. 40 CFR PART 280. UNDERGROUND STORAGE TANKS CONTAINING PETROLEUM; FINANCIAL RESPONSIBILITY REQUIREMENTS
EPA Number: EPA510Z92102
Source: NCEPI
NTIS Number: N/A

FEDERAL REGISTER: FEBRUARY 12, 1993, PART 8. 40 CFR PART 261. EXEMPTION OF PETROLEUM-CONTAMINATED MEDIA AND DEBRIS FROM UNDERGROUND STORAGE TANKS FROM RCRA HAZARDOUS WASTE REQUIREMENTS; {UST #119}
EPA Number: EPA510Z93005
Source: NCEPI
NTIS Number: N/A

FEDERAL REGISTER: FEBRUARY 18, 1993, PART 2. 40 CFR PART 280. UNDERGROUND STORAGE TANKS CONTAINING PETROLEUM; FINANCIAL RESPONSIBILITY REQUIREMENTS; FINAL RULE {UST #59}
EPA Number: EPA510Z93001
Source: NCEPI
NTIS Number: N/A

FEDERAL REGISTER: FEBRUARY 28, 1994, PART 4. 40 CFR PART 280. UNDERGROUND STORAGE TANKS CONTAINING PETROLEUM; FINANCIAL RESPONSIBILITY REQUIREMENTS; RULE {UST #2}
EPA Number: EPA510Z94001
Source: NCEPI
NTIS Number: N/A

FEDERAL REGISTER: MAY 2, 1990, PART 8. 40 CFR PART 280. UNDERGROUND STORAGE TANKS CONTAINING PETROLEUM; FINANCIAL RESPONSIBILITY REQUIREMENTS; INTERIM FINAL RULE {UST #128}
EPA Number: EPA510Z90100
Source: NCEPI
NTIS Number: N/A

FEDERAL REGISTER: NOVEMBER 20, 1995. 40 CFR PARTS 261, 266, 268, 271, AND 302. HAZARDOUS WASTE MANAGEMENT SYSTEM; IDENTIFICATION AND LISTING OF HAZARDOUS WASTE: PETROLEUM REFINING PROCESS ...
EPA Number: EPA530Z95014
Source: NCEPI
NTIS Number: N/A

FEDERAL REGISTER: NOVEMBER 9, 1989. 40 CFR PART 280. UNDERGROUND STORAGE TANKS CONTAINING PETROLEUM; FINANCIAL RESPONSIBILITY REQUIREMENTS
EPA Number: EPA510Z92901
Source: NCEPI
NTIS Number: N/A

FEDERAL REGISTER: OCTOBER 26, 1988, PART 2. 40 CFR PARTS 280 AND 281. UNDERGROUND STORAGE TANKS CONTAINING PETROLEUM FINANCIAL RESPONSIBILITY REQUIREMENTS AND STATE PROGRAM APPROVAL {UST #4B}
EPA Number: EPA510Z92802
Source: NCEPI
NTIS Number: N/A

LEAKING UNDERGROUND STORAGE TANKS AND HEALTH: UNDERSTANDING HEALTH RISKS FROM PETROLEUM CONTAMINATION {UST #09}
EPA Number: EPA530UST91018
Source: NCEPI
NTIS Number: PB92-184969

NATIONAL EMISSION STANDARDS FOR HAZARDOUS AIR POLLUTANTS PETROLEUM REFINERIES: BACKGROUND INFORMATION FOR FINAL STANDARDS, SUMMARY OF PUBLIC COMMENTS AND RESPONSES
EPA Number: EPA453R95015B
Source: NTIS
NTIS Number: PB95-272738

OAQPS GUIDELINE SERIES: CONTROL OF VOLATILE ORGANIC EMISSIONS FROM PETROLEUM LIQUID STORAGE IN EXTERNAL FLOATING ROOF TANKS
EPA Number: EPA450278047
Source: NCEPI
NTIS Number: PB-290579

PETROLEUM DRY CLEANERS: BACKGROUND INFORMATION FOR PROPOSED STANDARDS DRAFT
EPA Number: EPA450382012A
Source: NCEPI
NTIS Number: PB84-116045

PETROLEUM FUGITIVE EIS EMISSIONS: BACKGROUND INFORMATION FOR PROMULGATED STANDARDS
EPA Number: EPA450381015B
Source: NCEPI
NTIS Number: PB84-211069

PETROLEUM FUGITIVE EMISSIONS: BACKGROUND INFORMATION FOR PROMULGATED STANDARDS
EPA Number: EPA450383015B
Source: NCEPI
NTIS Number: PB84-211069

PETROLEUM LEAKS UNDERGROUND {VIDEO} {UST #104V}
EPA Number: EPA510V92201
Source: EMC
NTIS Number: N/A

PETROLEUM TANK RELEASES UNDER CONTROL: A COMPENDIUM OF CURRENT PRACTICES FOR STATE UST INSPECTORS
EPA Number: EPA530ST89010
Source: GPO
NTIS Number: N/A

POTENTIAL REUSE OF PETROLEUM-CONTAMINATED SOIL: A DIRECTORY OF PERMITTED RECYCLING FACILITIES
EPA Number: EPA600R92096
Source: NCEPI
NTIS Number: PB92-173780

REGULATORY IMPACT ANALYSIS FOR THE PETROLEUM REFINERIES NESHAP, DRAFT
EPA Number: EPA453D94053
Source: NTIS
NTIS Number: PB94-194586

REGULATORY IMPACT ANALYSIS FOR THE PETROLEUM REFINERIES NESHAP, FINAL
EPA Number: EPA452R95004
Source: NTIS
NTIS Number: N/A

REPORT OF EPA EFFORTS TO REPLACE FREON FOR THE DETERMINATION OF OIL AND GREASE AND TOTAL PETROLEUM HYDROCARBONS, PHASE II
EPA Number: EPA820R95003
Source: NCEPI
NTIS Number: PB95-227831

STANDARDS SUPPORT AND ENVIRONMENTAL IMPACT STATEMENT, VOLUME 1: PROPOSED STANDARDS OF PERFORMANCE FOR PETROLEUM REFINERY SULFUR RECOVERY PLANTS
EPA Number: EPA450276016A
Source: NCEPI
NTIS Number: PB257975

TECHNICAL SUPPORT DOCUMENT: INTERNATIONAL TRAINING WORKSHOP, PRINCIPLES OF ENVIRONMENTAL ENFORCEMENT: PETROLEUM REFINING AND PETROCHEMICALS
EPA Number: EPA300R95011
Source: NCEPI
NTIS Number: N/A

Pharmaceutical

COST-EFFECTIVENESS ANALYSIS OF PROPOSED EFFLUENT LIMITATIONS GUIDELINES FOR THE PHARMACEUTICAL MANUFACTURING INDUSTRY
EPA Number: EPA821R95015
Source: NCEPI
NTIS Number: PB95-219903

STATISTICAL SUPPORT DOCUMENT FOR THE PROPOSED EFFLUENT LIMITATIONS GUIDELINES FOR THE PHARMACEUTICAL MANUFACTURING INDUSTRY
EPA Number: EPA821R95016
Source: NCEPI
NTIS Number: PB95-219549

Phosphate

REVIEW OF NEW SOURCE PERFORMANCE STANDARDS FOR PHOSPHATE FERTILIZER INDUSTRY, REVISED
EPA Number: EPA450379038R
Source: NCEPI
NTIS Number: PB81-122129

Phytoplankton

PHYTOPLANKTON AND ZOOPLANKTON IN LAKES ERIE, HURON AND MICHIGAN: 1985
EPA Number: EPA905390003
Source: NTIS
NTIS Number: PB93-128080

Pipe

BIOREMEDIATION FIELD INITIATIVE SITE PROFILE: PARK CITY PIPELINE
EPA Number: EPA540F93510E
Source: NCEPI
NTIS Number: N/A

ENVIRONMENTAL RESEARCH BRIEF: POLLUTION PREVENTION ASSESSMENT FOR A MANUFACTURER OF STAINLESS STEEL PIPES AND FITTINGS
EPA Number: EPA600S95017
Source: NCEPI
NTIS Number: PB96-114558

FACT SHEET: POINT SOURCE INFORMATION AND PROVISION EXCHANGE SYSTEM (PIPES)
EPA Number: EPA833F95001
Source: NCEPI
NTIS Number: N/A

FACT SHEET: REREGISTRATION ELIGIBILITY DECISION: (RED): PIPERALIN
EPA Number: EPA738F94029
Source: NCEPI
NTIS Number: PB95-176343

PRIVATIZATION OF PUBLIC FACILITIES: PANACEA OR PIPE DREAM?
EPA Number: EPA832A93001
Source: NCEPI
NTIS Number: N/A

REREGISTRATION ELIGIBILITY DECISION (RED): PIPERALIN
EPA Number: EPA738R94033
Source: NCEPI
NTIS Number: PB95-179784

STANDARD TEST PROCEDURES FOR EVALUATING LEAK DETECTION METHODS: PIPELINE LEAK DETECTION SYSTEMS {UST #45D}
EPA Number: EPA530UST90010
Source: NCEPI
NTIS Number: PB91-113860

Pipeline

BIOREMEDIATION FIELD INITIATIVE SITE PROFILE: PARK CITY PIPELINE
EPA Number: EPA540F93510E
Source: NCEPI
NTIS Number: N/A

STANDARD TEST PROCEDURES FOR EVALUATING LEAK DETECTION METHODS: PIPELINE LEAK DETECTION SYSTEMS {UST #45D}
EPA Number: EPA530UST90010
Source: NCEPI
NTIS Number: PB91-113860

Planning

AIR QUALITY FOR URBAN AND INDUSTRIAL PLANNING
EPA Number: EPA450374020A
Source: NTIS
NTIS Number: PB-238559

ANTICIPATORY PLANNING FOR SEA-LEVEL RISE ALONG THE COAST OF MAINE
EPA Number: EPA230R95900
Source: NCEPI
NTIS Number: N/A

CHEMICALS IN YOUR COMMUNITY: A GUIDE TO THE EMERGENCY PLANNING AND COMMUNITY RIGHT-TO-KNOW ACT
EPA Number: EPA550K93003
Source: EPCRA
NTIS Number: N/A

COMMON SYNONYMS FOR CHEMICALS LISTED UNDER SECTION 313 OF THE EMERGENCY PLANNING AND COMMUNITY RIGHT-TO-KNOW ACT
EPA Number: EPA745R95008
Source: NCEPI
NTIS Number: PB95-227872

COMMON SYNONYMS FOR CHEMICALS LISTED UNDER SECTION 313 OF THE EMERGENCY PLANNING AND COMMUNITY RIGHT-TO-KNOW ACT
EPA Number: EPA744B92001
Source: NCEPI
NTIS Number: PB92-232164

COMMUNITY RIGHT-TO-KNOW AND SMALL BUSINESS: UNDERSTANDING SECTIONS 311 AND 312 OF THE EMERGENCY PLANNING AND COMMUNITY RIGHT-TO-KNOW ACT OF 1986
EPA Number: EPAOSWER88005
Source: NCEPI
NTIS Number: PB93-207538

EMERGENCY PLANNING AND COMMUNITY RIGHT TO KNOW ACT OF 1986: QUESTIONS AND ANSWERS
EPA Number: EPA550K89100
Source: EPCRA
NTIS Number: N/A

EMERGENCY PLANNING AND COMMUNITY RIGHT-TO-KNOW ACT OF 1986: LIST OF EXTREMELY HAZARDOUS SUBSTANCES
EPA Number: EPAOSWER-EHS-1
Source: EPCRA
NTIS Number: PB93-208304

EMERGENCY PLANNING AND COMMUNITY RIGHT-TO-KNOW ACT: SECTION 313 RELEASE REPORTING REQUIREMENTS
EPA Number: EPA560492002
Source: NCEPI
NTIS Number: PB93-205847

EMERGENCY PLANNING AND COMMUNITY RIGHT-TO-KNOW ACT: SECTION 313, RELEASE REPORTING REQUIREMENTS
EPA Number: EPA745K95052
Source: NCEPI
NTIS Number: N/A

EMERGENCY PLANNING AND COMMUNITY RIGHT-TO-KNOW SECTION 313: GUIDANCE FOR REPORTING AQUEOUS AMMONIA
EPA Number: EPA745R95012
Source: NCEPI
NTIS Number: PB95-272803

EMERGENCY PLANNING AND COMMUNITY RIGHT-TO-KNOW SECTION 313: LIST OF TOXIC CHEMICALS
EPA Number: EPA745B95002
Source: NCEPI
NTIS Number: PB95-242129

EMERGENCY PLANNING AND COMMUNITY RIGHT-TO-KNOW SECTION 313: LIST OF TOXIC CHEMICALS WITHIN THE CHLOROPHENOLS CATEGORY
EPA Number: EPA745B95004
Source: NCEPI
NTIS Number: PB95-271268

ENVIRONMENTAL PLANNING FOR SMALL COMMUNITIES: A GUIDE FOR LOCAL DECISION-MAKERS
EPA Number: EPA625R94009
Source: NCEPI
NTIS Number: N/A

EPADOC: ARCHITECTURAL MANAGEMENT AND PLANNING BRANCH, VOLUME 1, NUMBER 6, OCTOBER 1995 {CD ROM}
EPA Number: EPA208C95001
Source: GPO
NTIS Number: N/A

EPCRA STATUTE: TITLE III: EMERGENCY PLANNING AND COMMUNITY RIGHT-TO-KNOW ACT OF 1986
EPA Number: EPA550K86100
Source: NCEPI
NTIS Number: N/A

FACT SHEET: RISK MANAGEMENT PLANNING FOR ACCIDENTAL RELEASE PREVENTION: CLEAN AIR ACT SECTION 112(R)
EPA Number: EPA550F94004
Source: NCEPI
NTIS Number: N/A

FACT SHEET: SARA TITLE III: EMERGENCY PLANNING AND COMMUNITY RIGHT-TO-KNOW ACT
EPA Number: EPA550F93002
Source: EPCRA
NTIS Number: N/A

FACT SHEET: SUPPLEMENTAL NOTICE TO PROPOSED RULE FOR RISK MANAGEMENT PLANNING, CLEAN AIR ACT SECTION 112(R)
EPA Number: EPA550F95002
Source: NCEPI
NTIS Number: N/A

FEDERAL INFORMATION PROCESSING (FIP) RESOURCES ACQUISITION PLANNING AND DEVELOPMENT GUIDE
EPA Number: EPA220B94012
Source: NEHA
NTIS Number: N/A

FEDERAL REGISTER: APRIL 22, 1987, PART 2. 40 CFR PARTS 300 AND 355. EXTREMELY HAZARDOUS SUBSTANCES LIST AND THRESHOLD PLANNING QUANTITIES; EMERGENCY PLANNING AND RELEASE NOTIFICATION ...
EPA Number: EPAOSWER-42287
Source: EPCRA
NTIS Number: N/A

FEDERAL REGISTER: JULY 29, 1988, 40 CFR PART 350. TRADE SECRECY CLAIMS FOR EMERGENCY PLANNING AND COMMUNITY RIGHT-TO-KNOW INFORMATION; AND TRADE SECRET DISCLOSURES TO HEALTH ...
EPA Number: EPAOSWER-72988
Source: EPCRA
NTIS Number: N/A

GUIDELINES FOR AIR QUALITY MAINTENANCE PLANNING AND ANALYSIS VOLUME 7: PROJECTING COUNTY EMISSIONS. 2ND EDITION
EPA Number: EPA450474008
Source: NCEPI
NTIS Number: PB-237611

HAZARDOUS MATERIALS EMERGENCY PLANNING GUIDE
EPA Number: EPAOSWERNRT-1
Source: EPCRA
NTIS Number: PB93-158012

HAZMAT TEAM PLANNING GUIDANCE
EPA Number: EPA540G90003
Source: EPCRA
NTIS Number: PB90-274523

IT'S NOT OVER IN OCTOBER!: A GUIDE FOR LOCAL EMERGENCY PLANNING COMMITTEES IMPLEMENTING THE EMERGENCY PLANNING AND COMMUNITY RIGHT-TO-KNOW-ACT (SARA TITLE III)
EPA Number: EPAOSWER90004
Source: EPCRA
NTIS Number: PB93-208106

MAPPING CAREER PATHS AT EPA: STEP 1: CAREER PLANNING WORKBOOK: MATCHING YOUR SKILLS, ABILITIES, AND INTERESTS WITH EPA NEEDS
EPA Number: EPA210K92001
Source: HRM
NTIS Number: N/A

MARPLOT (MAPPING APPLICATION FOR RESPONSE AND PLANNING OF LOCAL OPERATIONAL TASK) USER'S MANUAL: FOR IBM AND COMPATIBLE COMPUTERS
EPA Number: EPA550CB92003
Source: NSC
NTIS Number: N/A

MARPLOT (MAPPING APPLICATION FOR RESPONSE PLANNING, AND LOCAL OPERATIONAL TASKS) USER'S MANUAL: FOR THE APPLE MACINTOSH
EPA Number: EPA550CB92001
Source: NSC
NTIS Number: N/A

NATIONAL CAPACITY ASSESSMENT REPORT: CAPACITY PLANNING PURSUANT TO CERCLA SECTION 104(C)(9), EXECUTIVE SUMMARY
EPA Number: EPA530S94040
Source: NCEPI
NTIS Number: N/A

OFFICE OF AIR QUALITY PLANNING AND STANDARDS: TECHNOLOGY TRANSFER NETWORK
EPA Number: EPA456F95004
Source: NTIS
NTIS Number: N/A

OPPORTUNITIES AND CHALLANGES FOR LOCAL EMERGENCY PLANNING COMMITTEES: FEDERAL LAWS AND TECHNICAL ASSISTANCE
EPA Number: EPA530F91001
Source: EPCRA
NTIS Number: PB93-157865

OPPORTUNITIES AND CHALLENGES FOR LOCAL EMERGENCY PLANNING COMMITTEES: BESTSELLERS IN EPCRA
EPA Number: EPA550B93002
Source: EPCRA
NTIS Number: PB93-234789

PLANNING FOR DISASTER DEBRIS
EPA Number: EPA530K95010
Source: NCEPI
NTIS Number: N/A

REGULATORY PLANNING FOR NEBRASKA'S RAINWATER BASIN WETLANDS: ADVANCED IDENTIFICATION OF DISPOSAL AREAS, SUMMARY
EPA Number: EPA907S91100
Source: REGION7WET
NTIS Number: N/A

REGULATORY PLANNING FOR NEBRASKA'S RAINWATER BASIN WETLANDS: ADVANCED IDENTIFICATION ON DISPOSAL AREAS
EPA Number: EPA907R90104
Source: REGION7WET
NTIS Number: N/A

RESTORING AND CREATING WETLANDS: A PLANNING GUIDE FOR THE CENTRAL STATES REGION: IOWA, KANSAS, MISSOURI AND NEBRASKA
EPA Number: EPA907K92001
Source: REGION7WET
NTIS Number: N/A

SCIENCE ADVISORY BOARD REPORT: HUMAN EXPOSURE ASSESSMENT, A GUIDE TO RISK RANKING, RISK REDUCTION, AND RESEARCH PLANNING
EPA Number: EPASAB-IAQC95005
F %NCEPI
NTIS Number: PB95-231338

SOLID WASTE OPTIONS FOR MUNICIPAL PLANNERS: A SOFTWARE TOOL FOR PRELIMINARY PLANNING {USER DOCUMENTATION, VERSION 3.1, INCLUDE DISK}
EPA Number: EPA625R95006
Source: NCEPI
NTIS Number: N/A

SUPPLIER NOTIFICATION REQUIREMENTS UNDER SECTION 313 OF THE EMERGENCY PLANNING AND COMMUNITY RIGHT-TO-KNOW ACT
EPA Number: EPA560491006
Source: NCEPI
NTIS Number: PB93-205854

TECHNICAL ASSISTANCE DOCUMENT: GUIDE TO GROUND WATER SUPPLY CONTINGENCY PLANNING FOR LOCAL AND STATE GOVERNMENT
EPA Number: EPA440690003
Source: NCEPI
NTIS Number: PB91-145755

TITLE III LIST OF LISTS: CONSOLIDATED LIST OF CHEMICALS SUBJECT TO THE EMERGENCY PLANNING AND COMMUNITY RIGHT-TO-KNOW ACT (EPCRA) AND SECTION 112(R) OF THE CLEAN AIR ACT, AS AMENDED
EPA Number: EPA740R95001
Source: NCEPI
NTIS Number: PB95-227823

TITLE III ON INDIAN LANDS: A GUIDE TO THE EMERGENCY PLANNING AND COMMUNITY RIGHT-TO-KNOW ACT
EPA Number: EPAOSWER92009
Source: EPCRA
NTIS Number: PB92-224740

TORT LIABILITY IN EMERGENCY PLANNING; TECHNICAL ASSISTANCE BULLETIN NUMBER 7, CHEMICAL EMERGENCY PREPAREDNESS AND PREVENTION
EPA Number: EPAOSWER89TORT
Source: EPCRA
NTIS Number: PB93-207355

URBAN RUNOFF POLLUTION PREVENTION AND CONTROL PLANNING {HANDBOOK}
EPA Number: EPA625R93004
Source: NCEPI
NTIS Number: PB94-144623

WHAT IT MEANS TO YOU: A VIDEOTAPE ON THE EMERGENCY PLANNING AND COMMUNITY RIGHT-TO-KNOW ACT {BROCHURE}
EPA Number: EPA745F89001
Source: NCEPI
NTIS Number: N/A

WHEN ALL ELSE FAILS! ENFORCEMENT OF THE EMERGENCY PLANNING AND COMMUNITY RIGHT-TO-KNOW ACT A SELF HELP MANUAL FOR LOCAL EMERGENCY PLANNING COMMITTEES {FORMERLY OSWER89010}
EPA Number: EPA20S-0002
Source: EPCRA
NTIS Number: N/A

Plastic(s)

ALTERNATIVE CONTROL TECHNIQUES DOCUMENT: SURFACE COATING OF AUTOMOTIVE/TRANSPORTATION AND BUSINESS MACHINE PLASTIC PARTS
EPA Number: EPA453R94017
Source: NTIS
NTIS Number: PB94-158086

COMPOSITES FROM RECYCLED WOOD AND PLASTICS. PROJECT SUMMARY
EPA Number: EPA600SR95003
Source: NCEPI
NTIS Number: N/A

CONVERTING ROCK TRICKLING FILTERS TO PLASTIC MEDIA - DESIGN AND PERFORMANCE
EPA Number: EPA600280120
Source: NCEPI
NTIS Number: PB81-119885

COST EVALUATION OF AUTOMATED AND MANUAL POST-CONSUMER PLASTIC BOTTLE SORTING SYSTEMS
EPA Number: EPA600R94165
Source: NCEPI
NTIS Number: PB95-178364

DANGER PESTICIDES: KEEP OUT {PELIGRO PESTICIDAS: NO ENTRE, PLASTIC SIGN}
EPA Number: EPA735H94001
Source: NCEPI
NTIS Number: N/A

DECISIONMAKER'S GUIDE TO RECYCLING PLASTICS
EPA Number: EPA910991008
Source: SEATTLEPIC
NTIS Number: N/A

DEVELOPMENT DOCUMENT FOR EFFLUENT LIMITATIONS GUIDELINES AND STANDARDS FOR ORGANIC CHEMICALS, PLASTICS AND SYNTHETIC FIBERS; POINT SOURCE CATEGORY, VOLUME 1
EPA Number: EPA440187009A
Source: NCEPI
NTIS Number: PB88-171335

DEVELOPMENT DOCUMENT FOR EFFLUENT LIMITATIONS GUIDELINES AND STANDARDS FOR ORGANIC CHEMICALS, PLASTICS AND SYNTHETIC FIBERS; POINT SOURCE CATEGORY, VOLUME 2
EPA Number: EPA440187009B
Source: NCEPI
NTIS Number: PB88-171335

ENVIRONMENTAL FACT SHEET: EPA SETS DEGRADABILITY STANDARDS FOR PLASTIC RING CARRIERS
EPA Number: EPA530F94009
Source: NCEPI
NTIS Number: N/A

ENVIRONMENTAL FACT SHEET: PLASTICS: THE FACTS ABOUT PRODUCTION, USE, AND DISPOSAL
EPA Number: EPA530SW90017A
Source: NCEPI
NTIS Number: N/A

ENVIRONMENTAL FACT SHEET: THE FACTS ABOUT PLASTIC IN THE MARINE ENVIRONMENT
EPA Number: EPA530SW90017B
Source: NCEPI
NTIS Number: N/A

ENVIRONMENTAL FACT SHEET: THE FACTS ON DEGRADABLE PLASTICS
EPA Number: EPA530SW90017D
Source: NCEPI
NTIS Number: N/A

ENVIRONMENTAL FACT SHEET: THE FACTS ON RECYCLING PLASTICS
EPA Number: EPA530SW90017E
Source: NCEPI
NTIS Number: N/A

ENVIRONMENTAL RESEARCH BRIEF: WASTE MINIMIZATION ASSESSMENT FOR A MANUFACTURER OF FINISHED METAL AND PLASTIC PARTS
EPA Number: EPA600S94005
Source: NCEPI
NTIS Number: PB95-130118

ENVIRONMENTAL RESEARCH BRIEF: WASTE MINIMIZATION ASSESSMENT FOR A MANUFACTURER OF PRINTED PLASTIC BAGS
EPA Number: EPA600M90017
Source: NCEPI
NTIS Number: PB91-179036

ENVIRONMENTAL RESEARCH BRIEF: WASTE MINIMIZATION ASSESSMENT OF A MANUFACTURER OF CUSTOM MOLDED PLASTIC PRODUCTS
EPA Number: EPA600S92034
Source: NCEPI
NTIS Number: PB93-123024

ENVIRONMENTAL RESEARCH BRIEF: WASTE REDUCTION ACTIVITIES AND OPTIONS FOR A MANUFACTURER OF FIRE RETARDANT PLASTIC PELLETS AND HOT MELT ADHESIVES
EPA Number: EPA600S92052
Source: NCEPI
NTIS Number: PB93-123248

ENVIRONMENTAL RESEARCH BRIEF: WASTE REDUCTION ACTIVITIES AND OPTIONS FOR A MANUFACTURER OF PLASTIC CONTAINERS BY INJECTION MOLDING
EPA Number: EPA600S92060
Source: NCEPI
NTIS Number: PB93-126241

ENVIRONMENTAL RESEARCH BRIEF: WASTE REDUCTION ACTIVITIES AND OPTIONS FOR A TRANSPORTER OF BULK PLASTIC PELLETS
EPA Number: EPA600S92048
Source: NCEPI
NTIS Number: PB93-123206

EVALUATION OF AN AUTOMATED SORTING PROCESS FOR POST-CONSUMER MIXED PLASTIC CONTAINERS
EPA Number: EPA600R93165
Source: NCEPI
NTIS Number: PB94-114816

EVALUATION OF RECYCLED PLASTIC LUMBER FOR MARINE APPLICATIONS
EPA Number: EPA600R93166
Source: NCEPI
NTIS Number: PB94-114675

FEDERAL REGISTER: MARCH 1, 1994, PART 3. 40 CFR PART 238. DEGRADABLE PLASTIC RING CARRIERS; RULE
EPA Number: EPA530Z94004
Source: NCEPI
NTIS Number: N/A

GUIDES TO POLLUTION PREVENTION: THE FIBERGLASS REINFORCED AND COMPOSITE PLASTICS INDUSTRIES
EPA Number: EPA625791014
Source: NCEPI
NTIS Number: PB91-227967

HAZARDOUS AIR POLLUTANT EMISSIONS FROM PROCESS UNITS IN THE THERMOPLASTICS MANUFACTURING INDUSTRY: BASIS AND PURPOSE DOCUMENT FOR PROPOSED STANDARDS
EPA Number: EPA453R95004A
Source: NTIS
NTIS Number: PB95-201760

HAZARDOUS AIR POLLUTANT EMISSIONS FROM PROCESS UNITS IN THE THERMOPLASTICS MANUFACTURING INDUSTRY: SUPPLEMENTARY INFORMATION DOCUMENT FOR PROPOSED STANDARDS
EPA Number: EPA453R95003A
Source: NTIS
NTIS Number: N/A

HYDROLOGIC EVALUATION OF LANDFILL PERFORMANCE {HELP} MODEL: {SET INCLUDES, A-USER'S GUIDE FOR VERSION 3 W/ DISKS, B-ENGINEERING DOCUMENTATION FOR VERSION 3, WRAPPED IN PLASTIC, INCLUDE LETTER}
EPA Number: EPA600R94168
Source: NCEPI
NTIS Number: N/A

PLASTIC PELLETS IN THE AQUATIC ENVIRONMENT SOURCES AND RECOMMENDATIONS: A SUMMARY
EPA Number: EPA842S93001
Source: NCEPI
NTIS Number: N/A

PLASTIC PELLETS IN THE AQUATIC ENVIRONMENT: SOURCES AND RECOMMENDATIONS. FINAL REPORT
EPA Number: EPA842B92010
Source: NCEPI
NTIS Number: N/A

RE-EVALUATION OF THE ECONOMIC IMPACT ANALYSIS OF EFFLUENT LIMITATIONS GUIDELINES FOR THE ORGANIC CHEMICALS, PLASTICS, AND SYNTHETIC FIBERS INDUSTRY
EPA Number: EPA821R93008
Source: NCEPI
NTIS Number: PB93-214328

RE-EVALUATION OF THE ECONOMIC IMPACT ANALYSIS OF EFFLUENT LIMITATIONS GUIDELINES FOR THE ORGANIC CHEMICALS, PLASTICS, AND SYNTHETIC FIBERS INDUSTRY USING REVISED COMPLIANCE COSTS
EPA Number: EPA440191009B
Source: NCEPI
NTIS Number: N/A

REPORT TO CONGRESS: METHODS TO MANAGE AND CONTROL PLASTIC WASTES
EPA Number: EPA530SW89051
Source: NCEPI
NTIS Number: PB90-163106

REPORT TO CONGRESS: METHODS TO MANAGE AND CONTROL PLASTIC WASTES, EXECUTIVE SUMMARY
EPA Number: EPA530SW89051A
Source: NTIS-OSW
NTIS Number: PB90-163106

REPORT TO CONGRESS: RECOVERY AND RECYCLING OF PLASTICS FROM DURABLE GOODS
EPA Number: EPA530R95042
Source: NCEPI
NTIS Number: N/A

SUPPLEMENT TO THE OCPSF DEVELOPMENT DOCUMENT FOR EFFLUENT LIMITATIONS GUIDELINES AND NEW SOURCE PERFORMANCE STANDARDS FOR THE ORGANIC CHEMICALS, PLASTICS, AND SYNTHETIC FIBERS POINT ...
EPA Number: EPA440191009A
Source: NCEPI
NTIS Number: N/A

SURFACE COATING OF PLASTIC PARTS FOR BUSINESS MACHINES: BACKGROUND INFORMATION FOR PROMULGATED STANDARDS
EPA Number: EPA450385019B
Source: NTIS
NTIS Number: PB95-216511

SURFACE COATING OF PLASTIC PARTS FOR BUSINESS MACHINES: BACKGROUND INFORMATION FOR PROPOSED STANDARDS
EPA Number: EPA450385019A
Source: NCEPI
NTIS Number: PB86-151784

Policy

AGRICULTURAL ATRAZINE USE AND WATER QUALITY: A CEEPES ANALYSIS OF POLICY OPTIONS
EPA Number: EPA230R93008
Source: NCEPI
NTIS Number: PB95-138699

ANALYSIS OF MANAGEMENT OF ELECTRONIC RECORDS: RECOMMENDED FRAMEWORK FOR POLICY DEVELOPMENT AND DISSEMINATION AND SUMMARY OF COMMENTS, FINAL
EPA Number: EPA220R94001
Source: PIC
NTIS Number: N/A

COMBINED SEWER OVERFLOW (CSO): CONTROL POLICY
EPA Number: EPA830B94001
Source: NCEPI
NTIS Number: PB94-175858

COMBINED SEWER OVERFLOW CONTROL POLICY: A CONSENSUS SOLUTION TO IMPROVE WATER QUALITY
EPA Number: EPA832F94002
Source: NCEPI
NTIS Number: N/A

CONFERENCE ON THE RISK ASSESSMENT PARA- DIGM AFTER TEN YEARS: POLICY AND PRAC- TICE, THEN NOW, AND IN THE FUTURE
EPA Number: EPA600R93039
Source: NCEPI
NTIS Number: N/A

COST RECOVERY POLICY FOR THE LEAKING UNDERGROUND STORAGE TANK TRUST FUND
EPA Number: EPAOSWER9610.10A
Source: NCEPI
NTIS Number: N/A

COST RECOVERY POLICY FOR THE LEAKING UNDERGROUND STORAGE TANK TRUST FUND
EPA Number: EPAOSWER9610.10
Source: NCEPI
NTIS Number: N/A

ENVIRONMENTAL FACT SHEET: AGENCY EXTENDS POLICY ON REDUCED ENFORCEMENT PRIORITY FOR STORAGE OF MIXED WASTE FOR WHICH TREATMENT TECHNOLOGY OR STORAGE CAPACITY DOES NOT EXIST
EPA Number: EPA530F96026
Source: NCEPI
NTIS Number: N/A

ENVIRONMENTAL FACT SHEET: NOTIFICATION OF GROUNDWATER MONITORING POLICY FOR DELISTING PETITIONS
EPA Number: EPA530SW89064
Source: NCEPI
NTIS Number: N/A

EPA'S WHOLE EFFLUENT TOXICITY (WET) CONTROL POLICY {INFORMATION SHEET AND NONPOINT SOURCE BULLETIN BOARD SYSTEM INSTRUCTIONS}
EPA Number: EPA833F94005
Source: NCEPI
NTIS Number: N/A

FACTS ABOUT THE NATIONAL ENVIRONMENTAL POLICY ACT
EPA Number: EPA600F92008
Source: NCEPI
NTIS Number: N/A

FEDERAL REGISTER: APRIL 19, 1994, PART 7. COMBINED SEWER OVERFLOW (CSO) CONTROL POLICY; NOTICE
EPA Number: EPA830Z94001
Source: NCEPI
NTIS Number: N/A

FEDERAL REGISTER: APRIL 19, 1994, PART 7. COMBINED SEWER OVERFLOW (CSO) CONTROL POLICY; NOTICE
EPA Number: EPA833Z94001
Source: NCEPI
NTIS Number: N/A

NATICH NEWSLETTER: NATIONAL AIR TOXICS INFORMATION CLEARINGHOUSE; EPA ISSUES GUIDANCE ON INTEGRATING CAA TITLE V AND SECTION 112 POLICY ISSUES, JULY 1993
EPA Number: EPA453N93004
Source: OAQPS
NTIS Number: N/A

NEXT ENVIRONMENTAL POLICY: PREVENTING POLLUTION
EPA Number: EPA21Z-1021
Source: NCEPI
NTIS Number: N/A

NOX POLICY DOCUMENTS FOR THE CLEAN AIR ACT OF 1990
EPA Number: EPA452R96005
Source: NTIS
NTIS Number: N/A

NPDES PERMIT ISSUANCE FLEXIBILITY POLICY IN WATERSHED PERMITTING
EPA Number: EPA833R96007
Source: NCEPI
NTIS Number: N/A

POLICY ON THE USE OF BIOLOGICAL ASSESSMENTS AND CRITERIA IN THE WATER QUALITY PROGRAM
EPA Number: EPA822R91101
Source: NCEPI
NTIS Number: PB94-183860

RCRA PERMIT POLICY COMPENDIUM UPDATE PACKAGE, REVISION 4
EPA Number: EPA530R95038
Source: NTIS-OSW
NTIS Number: PB95-243036

RCRA POLICY STATEMENT: CLARIFICATION OF THE LAND DISPOSAL RESTRICTIONS DILUTION PROHIBITION AND THE COMBUSTION OF INORGANIC METAL-BEARING HAZARDOUS WASTE
EPA Number: EPA530F94018
Source: NCEPI
NTIS Number: N/A

SEAGRASS SCIENCE AND POLICY IN THE PACIFIC NORTHWEST: PROCEEDINGS OF A SEMINAR SERIES
EPA Number: EPA910R94004
Source: SEATTLEPIC
NTIS Number: N/A

TECHNICAL INFORMATION POLICY AND GUIDE OF THE OFFICE OF RESEARCH AND DEVELOPMENT
EPA Number: EPA600991004
Source: NCEPI
NTIS Number: N/A

THYROID FOLLICULAR CELL CARCINOGENESIS: MECHANISTIC AND SCIENCE POLICY CONSIDERATIONS
EPA Number: EPA625388014A
Source: NCEPI
NTIS Number: PB88-230750

Pollutant(s)

AIR POLLUTANT EMISSION STANDARDS AND GUIDELINES FOR MUNICIPAL WASTE COMBUSTORS: ECONOMIC ANALYSIS OF MATERIALS SEPARATION REQUIREMENT
EPA Number: EPA450391002
Source: NCEPI
NTIS Number: PB91-222539

AIR/SUPERFUND NATIONAL TECHNICAL GUIDANCE STUDY SERIES: AIR/SUPERFUND GUIDE TO POLLUTANT TOXICITY
EPA Number: EPA451R94002
Source: NTIS
NTIS Number: PB94-206406

AIR/SUPERFUND NATIONAL TECHNICAL GUIDANCE STUDY SERIES: AIR/SUPERFUND GUIDE TO POLLUTANT TOXICITY
EPA Number: EPA451R96006
Source: NTIS
NTIS Number: N/A

AMBIENT MEASUREMENT METHODS AND PROPERTIES OF THE 189 CLEAN AIR ACT HAZARDOUS AIR POLLUTANTS. PROJECT SUMMARY
EPA Number: EPA600SR94187
Source: NCEPI
NTIS Number: N/A

ANALYTICAL METHODS FOR THE DETERMINATION OF POLLUTANTS IN PULP AND PAPER INDUSTRY WASTEWATER
EPA Number: EPA821R93017
Source: NCEPI
NTIS Number: PB94-107059

ASSESSING MULTIPLE POLLUTANT MULTIPLE SOURCE CANCER RISKS FROM URBAN AIR TOXIC SUMMARY OF APPROACHES AND INSIGHTS FROM COMPLETED AND ONGOING URBAN AIR TOXICS ASSESSMENT STUDIES
EPA Number: EPA450289010
Source: NCEPI
NTIS Number: PB89-197222

BIOMARKERS OF TOXIC POLLUTANTS IN HUMAN HEALTH
EPA Number: EPA600991048
Source: NCEPI
NTIS Number: N/A

COMPILATION OF AIR POLLUTANT EMISSION FACTORS VOLUME 1: STATIONARY POINT AND AREA SOURCES, 5TH EDITION
EPA Number: EPA450AP425ED
Source: NCEPI
NTIS Number: PB95-196028

COMPILATION OF AIR POLLUTANT EMISSION FACTORS VOLUME 1: STATIONARY POINT AND AREA SOURCES, SUPPLEMENT E
EPA Number: EPA450AP424EDE
Source: NCEPI
NTIS Number: PB93-157105

COMPILATION OF AIR POLLUTANT EMISSION FACTORS VOLUME 1: STATIONARY POINT AND AREA SOURCES, SUPPLEMENT F
EPA Number: EPA450AP424EDF
Source: NCEPI
NTIS Number: PB94-121431

COMPILATION OF AIR POLLUTANT EMISSION FACTORS VOLUME I: STATIONARY POINT AND AREA SOURCES. SUPPLEMENT C
EPA Number: EPA450AP424EDC
Source: NCEPI
NTIS Number: PB91-125906

DEPOSITION OF AIR POLLUTANTS TO THE GREAT WATERS: 1ST REPORT TO CONGRESS
EPA Number: EPA453R93055
Source: NTIS
NTIS Number: PB94-203320

DESCRIPTIVE GUIDE TO RISK ASSESSMENT METHODOLOGIES FOR TOXIC AIR POLLUTANTS
EPA Number: EPA453R93038
Source: NTIS
NTIS Number: PB94-111234

DETERMINATION OF LANDFILL GAS COMPOSITION AND POLLUTANT EMISSION RATES AT FRESH KILLS LANDFILL, VOLUME 1: PROJECT REPORT
EPA Number: EPA902R95001A
Source: REGION2
NTIS Number: N/A

DETERMINATION OF LANDFILL GAS COMPOSITION AND POLLUTANT EMISSION RATES AT FRESH KILLS LANDFILL, VOLUME 2: APPENDICES TO PROJECT REPORT
EPA Number: EPA902R95001B
Source: REGION2
NTIS Number: N/A

DEVELOPMENT DOCUMENT FOR BEST CONVENTIONAL POLLUTANT CONTROL TECHNOLOGY EFFLUENT LIMITATIONS GUIDELINES FOR THE PULP, PAPER, PAPERBOARD AND BOARD MILLS ....
EPA Number: EPA440186025
Source: NCEPI
NTIS Number: PB87-172250

EFFECTS OF CHANGING COALS ON THE EMISSIONS OF METAL HAZARDOUS AIR POLLUTANTS FROM THE COMBUSTION OF PULVERIZED COAL. PROJECT SUMMARY
EPA Number: EPA600SR95106
Source: NCEPI
NTIS Number: N/A

EVALUATING EXPOSURES TO TOXIC AIR POLLUTANTS: A CITIZENS GUIDE
EPA Number: EPA450390023
Source: NCEPI
NTIS Number: N/A

FACT SHEET: ADDITION OF DIOXINS/ DIBENZOFURANS AND CO-PLANA PCP'S TO THE LIST OF POLLUTANTS COVERED BY THE SEWAGE SLUDGE REGULATIONS
EPA Number: EPA822F95004
Source: NCEPI
NTIS Number: N/A

FACT SHEET: PROPOSED EFFLUENT LIMITATIONS GUIDELINES AND NATIONAL EMISSION STANDARDS FOR HAZARDOUS AIR POLLUTANTS FOR THE PRODUCTION OF PULP, PAPER AND PAPERBOARD, INDUSTRY ...
EPA Number: EPA821F93003
Source: NCEPI
NTIS Number: PB94-187614

FACT SHEET: PROPOSED EFFLUENT LIMITATIONS GUIDELINES AND NATIONAL EMISSION STANDARDS FOR HAZARDOUS AIR POLLUTANTS FOR THE PRODUCTION OF PULP, PAPER, AND PAPERBOARD; OVERVIEW
EPA Number: EPA821F93004
Source: NCEPI
NTIS Number: PB94-187622

FATE AND EFFECTS OF POLLUTANTS ON AQUATIC ORGANISMS AND ECOSYSTEMS: PROCEEDINGS OF USA-USSR SYMPOSIUM, ATHENS, GEORGIA, OCTOBER 19-21, 1987
EPA Number: EPA600988001
Source: NCEPI
NTIS Number: PB88-242615

FATE OF PRIORITY POLLUTANTS IN PUBLICLY OWNED TREATMENT WORKS, VOLUME 1
EPA Number: EPA440182303
Source: NCEPI
NTIS Number: PB83-122788

FATE OF PRIORITY POLLUTANTS IN PUBLICLY OWNED TREATMENT WORKS, VOLUME 2
EPA Number: EPA440182303B
Source: NCEPI
NTIS Number: PB83-122796

FATE OF PRIORITY POLLUTANTS IN PUBLICLY OWNED TREATMENT WORKS: PILOT STUDY
EPA Number: EPA440179300
Source: NCEPI
NTIS Number: PB93-203974

FEDERAL REGISTER: APRIL 2, 1992, PART 6. 40 CFR PART 122. NATIONAL POLLUTANT DISCHARGE ELIMINATION SYSTEM APPLICATION DEADLINES, GENERAL PERMIT REQUIREMENTS AND REPORTING REQUIREMENTS FOR STORM ...
EPA Number: EPA833Z92006
Source: NCEPI
NTIS Number: N/A

FEDERAL REGISTER: APRIL 7, 1995, PART 4. 40 CFR PARTS 122 AND 124. NATIONAL POLLUTANT DISCHARGE ELIMINATION SYSTEM (NPDES) PERMITS FOR STORM WATER DISCHARGES; AMENDMENT TO REQUIREMENTS ..
EPA Number: EPA833Z95001
Source: NCEPI
NTIS Number: N/A

FEDERAL REGISTER: AUGUST 7, 1995, PART 2. 40 CFR PARTS 122 AND 124. STORM WATER DISCHARGES; AMENDMENT TO REQUIREMENTS FOR NATIONAL POLLUTANT DISCHARGE ELIMINATION SYSTEM PERMITS ...
EPA Number: EPA833Z95002
Source: NCEPI
NTIS Number: N/A

FEDERAL REGISTER: DECEMBER 15, 1989, PART 2, 40 CFR PART 61. NATIONAL EMISSION STANDARDS FOR HAZARDOUS AIR POLLUTANTS; RADIONUCLIDES; FINAL RULE AND NOTICE OF RECONSIDERATION
EPA Number: EPA400Z89100
Source: NCEPI
NTIS Number: N/A

FEDERAL REGISTER: DECEMBER 22, 1992, PART 2. 40 CFR PART 131. WATER QUALITY STANDARDS; ESTABLISHMENT OF NUMERIC CRITERIA FOR PRIORITY TOXIC POLLUTANTS; STATES COMPLIANCE; FINAL RULE
EPA Number: EPA823Z92001
Source: NCEPI
NTIS Number: N/A

FEDERAL REGISTER: DECEMBER 6, 1995, 40 CFR PART 122. NATIONAL POLLUTANTS DISCHARGE ELIMINATING SYSTEM PERMIT APPLICATION REQUIREMENTS FOR PUBLIC OWNED TREATMENT WORKS AND OTHER .....
EPA Number: EPA833Z95006
Source: NCEPI
NTIS Number: N/A

FEDERAL REGISTER: JULY 15, 1994, PART 3. 40 CFR PART 61. NATIONAL EMISSIONS STANDARDS FOR HAZARDOUS AIR POLLUTANTS; FINAL RULE
EPA Number: EPA402Z94001
Source: NCEPI
NTIS Number: N/A

FEDERAL REGISTER: JULY 24, 1990, PART 2. 40 CFR PARTS 122 AND 403. GENERAL PRETREATMENT AND NATIONAL POLLUTANT DISCHARGE ELIMINATION SYSTEM REGULATIONS; FINAL RULE
EPA Number: EPA833Z90101
Source: NCEPI
NTIS Number: N/A

FEDERAL REGISTER: NOVEMBER 16, 1990. 40 CFR PARTS 122, 123, AND 124. NATIONAL POLLUTANT DISCHARGE ELIMINATION SYSTEM PERMIT APPLICATION REGULATIONS FOR STORM WATER DISCHARGES, FINAL RULE
EPA Number: EPA833Z90100
Source: NCEPI
NTIS Number: N/A

FEDERAL REGISTER: OCTOBER 26, 1984, PART 8. 40 CFR PART 136. GUIDELINES ESTABLISHING TEST PROCEDURES FOR THE ANALYSIS OF POLLUTANTS UNDER THE CLEAN WATER ACT; FINAL RULE AND INTERIM FINAL
EPA Number: EPAEMSLFRPT8
Source: NCEPI
NTIS Number: N/A

FEDERAL REGISTER: SEPTEMBER 29, 1995, PART 14. FINAL NATIONAL POLLUTANT DISCHARGE ELIMINATION SYSTEM STORM WATER MULTISECTOR GENERAL PERMIT FOR INDUSTRIAL ACTIVITIES; NOTICE
EPA Number: EPA833Z95003
Source: NCEPI
NTIS Number: N/A

FEDERAL REGISTER: SEPTEMBER 9, 1992, PART 4. 40 CFR PART 122. NATIONAL POLLUTANT DISCHARGE ELIMINATION SYSTEM, REQUEST FOR COMMENT ON ALTERNATIVE APPROACHES FOR PHASE II STORM WATER ...
EPA Number: EPA833Z92005
Source: NCEPI
NTIS Number: N/A

FEDERAL REGISTER: SEPTEMBER 9,1992, PART 4. 40 CFR PART 122. NATIONAL POLLUTANT DISCHARGE ELIMINATION SYSTEM, REQUEST FOR COMMENT ON ALTERNATIVE APPROACHES FOR PHASE II STORM WATER PROGRAM
EPA Number: EPA830Z92001
Source: NCEPI
NTIS Number: N/A

FEDERAL STANDARDS FOR MARINE TANK VESSEL LOADING OPERATIONS AND NATIONAL EMISSION STANDARDS FOR HAZARDOUS AIR POLLUTANTS FOR MARINE TANK VESSEL LOADING OPERATIONS
EPA Number: EPA453R95014
Source: NTIS
NTIS Number: PB95-234514

FIRE VERSION 5.0: SOURCE CLASSIFICATION CODES AND EMISSION FACTOR LISTING FOR CRITERIA AIR POLLUTANTS
EPA Number: EPA454R95012
Source: NTIS
NTIS Number: PB96-100920

FLINT CREEK WATERSHED PROJECT: POLLUTANT LOADING ESTIMATES, FINAL REPORT, AUGUST 1995
EPA Number: EPA904R95004
Source: REGION4
NTIS Number: N/A

GUIDEBOOK ON HOW TO COMPLY WITH THE CHROMIUM ELECTROPLATING AND ANODIZING NATIONAL EMISSION STANDARDS FOR HAZARDOUS AIR POLLUTANTS
EPA Number: EPA453B95001
Source: NTIS
NTIS Number: PB95-220604

HANDBOOK: CONTROL TECHNIQUES FOR HAZARDOUS AIR POLLUTANTS
EPA Number: EPA625691014
Source: NCEPI
NTIS Number: N/A

HAZARDOUS AIR POLLUTANT EMISSIONS FROM MAGNETIC TAPE MANUFACTURING OPERATIONS: BACKGROUND INFORMATION FOR PROMULGATED STANDARDS
EPA Number: EPA453R94074B
Source: NTIS
NTIS Number: PB95-145173

HAZARDOUS AIR POLLUTANT EMISSIONS FROM PROCESS UNITS IN THE ELASTOMER MANUFACTURING INDUSTRY: BASIS AND PURPOSE DOCUMENT FOR PROPOSED STANDARDS
EPA Number: EPA453R95006A
Source: NTIS
NTIS Number: N/A

HAZARDOUS AIR POLLUTANT EMISSIONS FROM PROCESS UNITS IN THE ELASTOMER MANUFACTURING INDUSTRY: SUPPLEMENTARY INFORMATION DOCUMENT FOR PROPOSED STANDARDS
EPA Number: EPA453R95005A
Source: NTIS
NTIS Number: N/A

HAZARDOUS AIR POLLUTANT EMISSIONS FROM PROCESS UNITS IN THE THERMOPLASTICS MANUFACTURING INDUSTRY: BASIS AND PURPOSE DOCUMENT FOR PROPOSED STANDARDS
EPA Number: EPA453R95004A
Source: NTIS
NTIS Number: PB95-201760

HAZARDOUS AIR POLLUTANT EMISSIONS FROM PROCESS UNITS IN THE THERMOPLASTICS MANUFACTURING INDUSTRY: SUPPLEMENTARY INFORMATION DOCUMENT FOR PROPOSED STANDARDS
EPA Number: EPA453R95003A
Source: NTIS
NTIS Number: N/A

HAZARDOUS AIR POLLUTANTS: PROFILES OF NONCANCER TOXICITY FROM INHALATION EXPOSURES
EPA Number: EPA600R93142
Source: NCEPI
NTIS Number: N/A

INDOOR AIR ASSESSMENT: INDOOR BIOLOGICAL POLLUTANTS
EPA Number: EPA600891202
Source: IAQINFO
NTIS Number: N/A

INVESTIGATION OF INAPPROPRIATE POLLUTANT ENTRIES INTO STORM DRAINAGE SYSTEMS: A USER'S GUIDE
EPA Number: EPA600R92238
Source: NCEPI
NTIS Number: PB93-131472

MEASURING AIR QUALITY: THE POLLUTANT STANDARDS INDEX
EPA Number: EPA451K94001
Source: NCEPI
NTIS Number: N/A

NATIONAL AIR POLLUTANT EMISSION ESTIMATES 1940-1989
EPA Number: EPA450491004
Source: NCEPI
NTIS Number: PB91-168559

NATIONAL AIR POLLUTANT EMISSION ESTIMATES, 1900-1991
EPA Number: EPA454R92013
Source: NCEPI
NTIS Number: PB93-157808

NATIONAL AIR POLLUTANT EMISSION TRENDS, 1900-1992
EPA Number: EPA454R93032
Source: NTIS
NTIS Number: PB94-152097

NATIONAL AIR POLLUTANT EMISSION TRENDS, 1900-1993
EPA Number: EPA454R94027
Source: NTIS
NTIS Number: PB95-171989

NATIONAL AIR POLLUTANT EMISSION TRENDS, 1900-1994
EPA Number: EPA454R95011
Source: NTIS
NTIS Number: N/A

NATIONAL AIR POLLUTANT EMISSION TRENDS, PROCEDURES DOCUMENT 1900-1993
EPA Number: EPA454R95002
Source: NTIS
NTIS Number: PB95-208815

NATIONAL EMISSION STANDARDS FOR HAZARDOUS AIR POLLUTANTS (NESHAP) FOR THE PRINTING AND PUBLISHING INDUSTRY: BACKGROUND INFORMATION FOR PROMULGATED STANDARDS
EPA Number: EPA453R96005B
Source: NTIS
NTIS Number: N/A

NATIONAL EMISSION STANDARDS FOR HAZARDOUS AIR POLLUTANTS FOR SOURCE CATEGORIES: AEROSPACE MANUFACTURING AND REWORK, BACKGROUND INFORMATION FOR PROPOSED STANDARDS, DRAFT
EPA Number: EPA453R94036A
Source: NTIS
NTIS Number: PB94-192648

NATIONAL EMISSION STANDARDS FOR HAZARDOUS AIR POLLUTANTS PETROLEUM REFINERIES: BACKGROUND INFORMATION FOR FINAL STANDARDS, SUMMARY OF PUBLIC COMMENTS AND RESPONSES
EPA Number: EPA453R95015B
Source: NTIS
NTIS Number: PB95-272738

NATIONAL EMISSION STANDARDS FOR HAZARDOUS AIR POLLUTANTS: HALOGENATED SOLVENT CLEANING, BACKGROUND INFORMATION DOCUMENT
EPA Number: EPA453R93054
Source: NTIS
NTIS Number: PB94-131216

NATIONAL EMISSION STANDARDS FOR HAZARDOUS AIR POLLUTANTS: HALOGENATED SOLVENT CLEANING, BACKGROUND INFORMATION FOR FINAL STANDARDS
EPA Number: EPA453R94071
Source: NTIS
NTIS Number: PB95-149266

NATIONAL EMISSIONS STANDARDS FOR HAZARDOUS AIR POLLUTANTS: PRINTING AND PUBLISHING INDUSTRY BACKGROUND INFORMATION FOR PROPOSED STANDARDS
EPA Number: EPA453R95002A
Source: NTIS
NTIS Number: PB95-201638

NATIONAL EMISSIONS STANDARDS FOR HAZARDOUS AIR POLLUTANTS: WOOD FURNITURE MANUFACTURING OPERATIONS, BACKGROUND INFORMATION DOCUMENT FOR FINAL STANDARDS
EPA Number: EPA453R95018B
Source: NTIS
NTIS Number: N/A

NETWORK DESIGN AND SITE EXPOSURE CRITERIA FOR SELECTED NONCRITERIA AIR POLLUTANTS
EPA Number: EPA450484022
Source: NTIS
NTIS Number: PB95-232419

NETWORK DESIGN AND SITE EXPOSURE CRITERIA FOR SELECTED NONCRITERIA AIR POLLUTANTS: APPENDIX E AND F
EPA Number: EPA450484022A
Source: NTIS
NTIS Number: PB95-197554

OPTIONS FOR REDUCING THE COST OF CRITERIA POLLUTANT MONITORING
EPA Number: EPA450486014
Source: NTIS
NTIS Number: PB94-183357

OPTIONS FOR REDUCING THE COST OF CRITERIA POLLUTANT MONITORING
EPA Number: EPA450486014
Source: NTIS
NTIS Number: PB94-183357

OXIDES OF NITROGEN POLLUTANT SPECIFIC STUDY AND SUMMARY AND ANALYSIS OF COMMENTS
EPA Number: EPA420R85100
Source: NVFEL
NTIS Number: PB88-180559

PILOT-SCALE EVALUATION OF THE POTENTIAL FOR EMISSIONS OF HAZARDOUS AIR POLLUTANTS FROM COMBUSTION OF TIRE-DERIVED FUEL. PROJECT SUMMARY
EPA Number: EPA600SR94070
Source: NCEPI
NTIS Number: N/A

PROCEDURES FOR ESTIMATING DRY WEATHER POLLUTANT DEPOSITION IN SEWERAGE SYSTEMS
EPA Number: EPA600277120
Source: NCEPI
NTIS Number: PB-270695

PROCEEDINGS: NATIONAL SYMPOSIUM ON RECENT ADVANCES IN POLLUTANT MONITORING OF AMBIENT AIR AND STATIONARY SOURCES
EPA Number: EPA600983007
Source: NCEPI
NTIS Number: PB84-148345

PROCEEDINGS: NATIONAL SYMPOSIUM ON RECENT ADVANCES IN POLLUTANT MONITORING OF AMBIENT AIR AND STATIONARY SOURCES, 5TH ANNUAL
EPA Number: EPA600985029
Source: NCEPI
NTIS Number: PB86-163060

REGULATORY IMPACT ANALYSIS FOR THE NATIONAL EMISSIONS STANDARDS FOR HAZARDOUS AIR POLLUTANTS FOR SOURCE CAYEGORIES: ORGANIC HAZARDOUS AIR POLLUTANTS FROM THE SYNTHETIC ORGANIC ..
EPA Number: EPA453R94019
Source: NTIS
NTIS Number: PB94-177185

REPORT TO CONGRESS: STORM WATER DISCHARGES POTENTIALLY ADDRESSED BY PHASE II OF THE NATIONAL POLLUTANT DISCHARGE ELIMINATION SYSTEM STORM WATER PROGRAM
EPA Number: EPA833K94002
Source: NCEPI
NTIS Number: N/A

SIMULTANEOUS CONTROL OF PM-10 AND HAZARDOUS AIR POLLUTANTS: RATIONALE FOR SELECTION OF HAZARDOUS AIR POLLUTANTS AS POTENTIAL PARTICULATE MATTER OR ASSOCIATED WITH PARTICULATE MATTER ...
EPA Number: EPA452R93013
Source: NTIS
NTIS Number: PB93-216380

SITE SELECTION FOR THE MONITORING OF PHOTOCHEMICAL AIR POLLUTANTS
EPA Number: EPA450378013
Source: NCEPI
NTIS Number: PB-283404

STUDY OF HAZARDOUS AIR POLLUTANT AND MERCURY EMISSIONS FROM ELECTRIC UTILITY STEAM GENERATING UNITS PURSUANT TO SECTION 112(N) OF THE CLEAN AIR ACT AMENDMENTS OF 1990: INTERIM REPORT ...
EPA Number: EPA453R93051A
Source: NTIS
NTIS Number: PB94-187820

SUPERCRITICAL WATER OXIDATION MODEL DEVELOPMENT FOR SELECTED EPA PRIORITY POLLUTANTS. PROJECT SUMMARY
EPA Number: EPA600SR95080
Source: NCEPI
NTIS Number: N/A

TSCREEN: A MODEL FOR SCREENING TOXIC AIR POLLUTANT CONCENTRATIONS: USER'S GUIDE
EPA Number: EPA450490013
Source: NTIS
NTIS Number: PB91-141820

TSCREEN: A MODEL FOR SCREENING TOXIC POLLUTANT CONCENTRATIONS: USER'S GUIDE, REVISED
EPA Number: EPA454B94023
Source: NTIS
NTIS Number: PB94-206232

USER'S GUIDE TO CAL3QHC VERSION 2.0: A MODELING METHODOLOGY FOR PREDICTING POLLUTANT CONCENTRATIONS NEAR ROADWAY INTERSECTIONS (REVISED)
EPA Number: EPA454R92006R
Source: NTIS
NTIS Number: N/A

Pollution Prevention

ADMINISTRATOR'S AWARDS PROGRAM: REGION 7 POLLUTION PREVENTION PROJECTS SUMMARY
EPA Number: EPA907F92002
Source: REGION7PA
NTIS Number: N/A

ASSESSMENT OF POLLUTION PREVENTION OPPORTUNITIES FOR 5 INDUSTRIES. PROJECT SUMMARY
EPA Number: EPA600SR95001
Source: NCEPI
NTIS Number: N/A

CONSIDERATIONS OF POLLUTION PREVENTION IN EPA'S EFFLUENT GUIDELINE DEVELOPMENT PROCESS
EPA Number: EPA820R95008
Source: NCEPI
NTIS Number: PB95-271300

CONTROL AND POLLUTION PREVENTION OPTIONS FOR AMMONIA EMISSIONS
EPA Number: EPA456R95002
Source: NTIS
NTIS Number: N/A

DESIGN FOR THE ENVIRONMENT PRINTED WIRING BOARD PROJECT: PRINTED WIRING BOARD POLLUTION PREVENTION AND CONTROL; ANALYSIS OF SURVEY RESULTS
EPA Number: EPA744R95006
Source: NCEPI
NTIS Number: N/A

DESIGN FOR THE ENVIRONMENT: POLLUTION PREVENTION CREDIT ASSISTANCE PILOT PROJECT
EPA Number: EPA742F93008
Source: PPIC
NTIS Number: N/A

DEVELOPMENT OF A POLLUTION PREVENTION FACTORS METHODOLOGY BASED ON LIFE-CYCLE ASSESSMENT: LITHOGRAPHIC PRINTING CASE HISTORY
EPA Number: EPA600R94157
Source: NCEPI
NTIS Number: PB95-154878

DEVELOPMENT OF COMPUTER SUPPORTED INFORMATION SYSTEM SHELL FOR MEASURING POLLUTION PREVENTION PROGRESS
EPA Number: EPA600R95130
Source: NCEPI
NTIS Number: PB96-101431

EFFLUENT GUIDELINES, LEATHER TANNING, AND POLLUTION PREVENTION: A RETROSPECTIVE STUDY
EPA Number: EPA820R95006
Source: NCEPI
NTIS Number: PB95-271318

ENCOURAGING THE USE OF POLLUTION PREVENTION IN ENFORCEMENT SETTLEMENTS: A HANDBOOK FOR EPA REGIONS
EPA Number: EPA300R95005
Source: NCEPI
NTIS Number: N/A

ENVIRONMENTAL RESEARCH BRIEF: POLLUTION PREVENTION ASSESSMENT FOR A MANUFACTURER OF AIRCRAFT LANDING GEAR
EPA Number: EPA600S95032
Source: NCEPI
NTIS Number: PB96-107164

ENVIRONMENTAL RESEARCH BRIEF: POLLUTION PREVENTION ASSESSMENT FOR A MANUFACTURER OF AUTOMOTIVE BATTERY SEPARATORS
EPA Number: EPA600S95011
Source: NCEPI
NTIS Number: PB95-274437

ENVIRONMENTAL RESEARCH BRIEF: POLLUTION PREVENTION ASSESSMENT FOR A MANUFACTURER OF AUTOMOTIVE LIGHTING EQUIPMENT AND ACCESSORIES
EPA Number: EPA600S95012
Source: NCEPI
NTIS Number: PB95-107438

ENVIRONMENTAL RESEARCH BRIEF: POLLUTION PREVENTION ASSESSMENT FOR A MANUFACTURER OF BOURBON WHISKEY
EPA Number: EPA600S95010
Source: NCEPI
NTIS Number: PB95-274460

ENVIRONMENTAL RESEARCH BRIEF: POLLUTION PREVENTION ASSESSMENT FOR A MANUFACTURER OF COMBUSTION ENGINE PISTON RINGS
EPA Number: EPA600S95015
Source: NCEPI
NTIS Number: PB96-117973

ENVIRONMENTAL RESEARCH BRIEF: POLLUTION PREVENTION ASSESSMENT FOR A MANUFACTURER OF ELECTRICAL LOAD CENTERS
EPA Number: EPA600S95029
Source: NCEPI
NTIS Number: PB96-115589

ENVIRONMENTAL RESEARCH BRIEF: POLLUTION PREVENTION ASSESSMENT FOR A MANUFACTURER OF ELECTROPLATED TRUCK BUMPERS
EPA Number: EPA600S95019
Source: NCEPI
NTIS Number: PB96-115928

ENVIRONMENTAL RESEARCH BRIEF: POLLUTION PREVENTION ASSESSMENT FOR A MANUFACTURER OF FOLDING PAPERBOARD CARTONS
EPA Number: EPA600S95021
Source: NCEPI
NTIS Number: PB96-139605

ENVIRONMENTAL RESEARCH BRIEF: POLLUTION PREVENTION ASSESSMENT FOR A MANUFACTURER OF FOOD SERVICE EQUIPMENT
EPA Number: EPA600S95026
Source: NCEPI
NTIS Number: PB96-117981

ENVIRONMENTAL RESEARCH BRIEF: POLLUTION PREVENTION ASSESSMENT FOR A MANUFACTURER OF GEAR CASES FOR OUTBOARD MOTORS
EPA Number: EPA600S95028
Source: NCEPI
NTIS Number: PB96-115936

ENVIRONMENTAL RESEARCH BRIEF: POLLUTION PREVENTION ASSESSMENT FOR A MANUFACTURER OF LOCKING DEVICES
EPA Number: EPA600S95013
Source: NCEPI
NTIS Number: PB96-107156

ENVIRONMENTAL RESEARCH BRIEF: POLLUTION PREVENTION ASSESSMENT FOR A MANUFACTURER OF METAL FASTENERS
EPA Number: EPA600S95016
Source: NCEPI
NTIS Number: PB96-107040

ENVIRONMENTAL RESEARCH BRIEF: POLLUTION PREVENTION ASSESSMENT FOR A MANUFACTURER OF OUTBOARD MOTORS
EPA Number: EPA600S95018
Source: NCEPI
NTIS Number: PB96-107032

ENVIRONMENTAL RESEARCH BRIEF: POLLUTION PREVENTION ASSESSMENT FOR A MANUFACTURER OF PAINTS AND COATINGS
EPA Number: EPA600S95009
Source: NCEPI
NTIS Number: PB95-270740

ENVIRONMENTAL RESEARCH BRIEF: POLLUTION PREVENTION ASSESSMENT FOR A MANUFACTURER OF PHARMACEUTICALS
EPA Number: EPA600S95030
Source: NCEPI
NTIS Number: PB96-107149

ENVIRONMENTAL RESEARCH BRIEF: POLLUTION PREVENTION ASSESSMENT FOR A MANUFACTURER OF POWER SUPPLIES
EPA Number: EPA600S95025
Source: NCEPI
NTIS Number: PB96-118005

ENVIRONMENTAL RESEARCH BRIEF: POLLUTION PREVENTION ASSESSMENT FOR A MANUFACTURER OF PRESSURE-SENSITIVE ADHESIVE TAPE
EPA Number: EPA600S95023
Source: NCEPI
NTIS Number: PB96-107115

ENVIRONMENTAL RESEARCH BRIEF: POLLUTION PREVENTION ASSESSMENT FOR A MANUFACTURER OF REBUILT INDUSTRIAL CRANKSHAFTS
EPA Number: EPA600S95022
Source: NCEPI
NTIS Number: PB96-107123

ENVIRONMENTAL RESEARCH BRIEF: POLLUTION PREVENTION ASSESSMENT FOR A MANUFACTURER OF STAINLESS STEEL PIPES AND FITTINGS
EPA Number: EPA600S95017
Source: NCEPI
NTIS Number: PB96-114558

ENVIRONMENTAL RESEARCH BRIEF: POLLUTION PREVENTION ASSESSMENT FOR A MANUFACTURER OF WOODEN CABINETS
EPA Number: EPA600S95024
Source: NCEPI
NTIS Number: PB96-117999

ENVIRONMENTAL RESEARCH BRIEF: POLLUTION PREVENTION ASSESSMENT FOR A METAL PARTS COATER
EPA Number: EPA600S95027
Source: NCEPI
NTIS Number: PB96-115910

ENVIRONMENTAL RESEARCH BRIEF: POLLUTION PREVENTION ASSESSMENT FOR A PRINTED CIRCUIT BOARD PLANT
EPA Number: EPA600S95020
Source: NCEPI
NTIS Number: PB96-115571

ENVIRONMENTAL RESEARCH BRIEF: POLLUTION PREVENTION FOR A MANUFACTURER OF COMPONENTS FOR OUTBOARD MOTORS
EPA Number: EPA600S95031
Source: NCEPI
NTIS Number: PB96-107131

ENVIRONMENTAL TECHNOLOGY PARTNERSHIPS: COOPERATIVE RESEARCH AND DEVELOPMENT AGREEMENT WITH COLD JET, INC.; DEVELOPMENT AND EVALUATION OF A POLLUTION PREVENTION TECHNOLOGY FOR ...
EPA Number: EPA600F94018
Source: NCEPI
NTIS Number: N/A

EPA CUSTOMER SERVICE PLAN: PUBLIC ACCESS TO INFORMATION ABOUT HAZARDOUS CHEMICALS, CHEMICAL EMERGENCY PREPAREDNESS AND PREVENTION AND POLLUTION PREVENTION AND TOXICS
EPA Number: EPA100F94009
Source: NCEPI
NTIS Number: N/A

EPA JOURNAL: POLLUTION PREVENTION. IT'S A WHOLE NEW WAY OF DOING BUSINESS, VOLUME 19, NUMBER 3, JULY/SEPTEMBER 1993
EPA Number: EPA175N93021
Source: NCEPI
NTIS Number: N/A

FACT SHEET: DESIGN FOR THE ENVIRONMENT, PRINTED WIRING BOARD, CASE STUDY 1, POLLUTION PREVENTION WORK PRACTICES
EPA Number: EPA744F95004
Source: NCEPI
NTIS Number: N/A

FACT SHEET: POLLUTION PREVENTION OPPORTUNITY CHECKLISTS, CASE STUDIES
EPA Number: EPA832F93006
Source: NCEPI
NTIS Number: N/A

FEDERAL COMPLIANCE WITH RIGHT-TO-KNOW LAWS AND POLLUTION PREVENTION REQUIREMENTS, QUESTIONS AND ANSWERS; EXECUTIVE ORDER 12856
EPA Number: EPA745R95011
Source: NCEPI
NTIS Number: PB95-220687

FEDERAL FACILITY POLLUTION PREVENTION: TOOLS FOR COMPLIANCE
EPA Number: EPA600R94154
Source: NCEPI
NTIS Number: PB95-177176

GUIDANCE FOR IMPLEMENTING EXECUTIVE ORDER 12856: FEDERAL COMPLIANCE WITH RIGHT-TO-KNOW LAWS AND POLLUTION PREVENTION REQUIREMENTS, MARCH 28, 1995
EPA Number: EPA300B95005
Source: NCEPI
NTIS Number: N/A

GUIDE TO POLLUTION PREVENTION: THE PRINTED CIRCUIT BOARD MANUFACTURING INDUSTRY
EPA Number: EPA625790007
Source: NCEPI
NTIS Number: PB90-256413

GUIDES TO POLLUTION PREVENTION: METAL CASTING AND HEAT TREATING INDUSTRY
EPA Number: EPA625R92009
Source: NCEPI
NTIS Number: PB93-127793

GUIDES TO POLLUTION PREVENTION: MUNICIPAL PRETREATMENT PROGRAMS
EPA Number: EPA625R93006
Source: NCEPI
NTIS Number: PB94-144631

GUIDES TO POLLUTION PREVENTION: NON-AGRICULTURAL PESTICIDE USERS
EPA Number: EPA625R93009
Source: NCEPI
NTIS Number: PB94-114634

GUIDES TO POLLUTION PREVENTION: RESEARCH AND EDUCATIONAL INSTITUTIONS
EPA Number: EPA625790010
Source: NCEPI
NTIS Number: PB90-256439

GUIDES TO POLLUTION PREVENTION: SELECTED HOSPITAL WASTE STREAMS
EPA Number: EPA625790009
Source: NCEPI
NTIS Number: PB90-256421

GUIDES TO POLLUTION PREVENTION: THE AUTOMOTIVE REFINISHING INDUSTRY
EPA Number: EPA625791016
Source: NCEPI
NTIS Number: PB92-129139

GUIDES TO POLLUTION PREVENTION: THE AUTOMOTIVE REPAIR INDUSTRY
EPA Number: EPA625791013
Source: NCEPI
NTIS Number: PB91-227975

GUIDES TO POLLUTION PREVENTION: THE COMMERCIAL PRINTING INDUSTRY
EPA Number: EPA625790008
Source: NCEPI
NTIS Number: PB91-110023

GUIDES TO POLLUTION PREVENTION: THE FABRICATED METAL PRODUCTS INDUSTRY
EPA Number: EPA625790006
Source: NCEPI
NTIS Number: PB91-110015

GUIDES TO POLLUTION PREVENTION: THE FIBERGLASS REINFORCED AND COMPOSITE PLASTICS INDUSTRIES
EPA Number: EPA625791014
Source: NCEPI
NTIS Number: PB91-227967

GUIDES TO POLLUTION PREVENTION: THE MARINE MAINTENANCE AND REPAIR INDUSTRY
EPA Number: EPA625791015
Source: NCEPI
NTIS Number: PB91-228817

GUIDES TO POLLUTION PREVENTION: THE MECHANICAL EQUIPMENT REPAIR INDUSTRY
EPA Number: EPA625R92008
Source: NCEPI
NTIS Number: PB93-121317

GUIDES TO POLLUTION PREVENTION: THE METAL FINISHING INDUSTRY
EPA Number: EPA625R92011
Source: NCEPI
NTIS Number: PB93-100105

GUIDES TO POLLUTION PREVENTION: THE PAINT MANUFACTURING INDUSTRY
EPA Number: EPA625790005
Source: NCEPI
NTIS Number: PB90-256405

GUIDES TO POLLUTION PREVENTION: THE PESTICIDE FORMULATING INDUSTRY
EPA Number: EPA625790004
Source: NCEPI
NTIS Number: PB90-192790

GUIDES TO POLLUTION PREVENTION: THE PHARMACEUTICAL INDUSTRY
EPA Number: EPA625791017
Source: NCEPI
NTIS Number: PB92-100080

GUIDES TO POLLUTION PREVENTION: THE PHOTO-PROCESSING INDUSTRY
EPA Number: EPA625791012
Source: NCEPI
NTIS Number: PB92-129121

GUIDES TO POLLUTION PREVENTION: WOOD PRESERVING INDUSTRY
EPA Number: EPA625R93014
Source: NCEPI
NTIS Number: PB94-136298

HOW BEST TO PROMOTE INDUSTRIAL POLLUTION PREVENTION THROUGH THE EFFLUENT GUIDELINES PROCESS: RECOMMENDATIONS OF THE INDUSTRIAL POLLUTION PREVENTION PROJECT (IP3) FOCUS GROUP
EPA Number: EPA820R94002
Source: NCEPI
NTIS Number: PB94-187796

INDUSTRIAL POLLUTION PREVENTION OPPORTUNITIES FOR THE 1990S
EPA Number: EPA600891052
Source: NCEPI
NTIS Number: PB91-220376

INDUSTRIAL POLLUTION PREVENTION PROJECT (IP3). SUMMARY REPORT
EPA Number: EPA820R95007
Source: NCEPI
NTIS Number: PB96-131842

INDUSTRIAL POLLUTION PREVENTION PROJECT (IP3): OVERVIEW
EPA Number: EPA820F93001
Source: NCEPI
NTIS Number: N/A

INTERNATIONAL (NON-U.S.) INDUSTRIAL POLLUTION PREVENTION: A CASE STUDY COMPENDIUM
EPA Number: EPA820R94005
Source: NCEPI
NTIS Number: PB94-214665

MANAGING CONTAINERIZED NURSERIES FOR POLLUTION PREVENTION
EPA Number: EPA906F92004
Source: REGION6WQ
NTIS Number: N/A

MEASURING POLLUTION PREVENTION PROGRESS PROCEEDINGS
EPA Number: EPA600R93151
Source: NCEPI
NTIS Number: PB94-101516

MERRIMACK PROJECT: A DEMONSTRATION PROJECT OF THE INDUSTRIAL POLLUTION PREVENTION PROJECT (IP3)
EPA Number: EPA820R95004
Source: NCEPI
NTIS Number: PB95-262655

MERRIMACK PROJECT: A REPORT BY EPA REGION 1 (NEW ENGLAND), A DEMONSTRATION PROJECT OF THE INDUSTRIAL POLLUTION PREVENTION PROJECT (IP3)
EPA Number: EPA820R95005
Source: NCEPI
NTIS Number: PB95-262648

METHODOLOGIES FOR QUANTIFYING POLLUTION PREVENTION BENEFITS FROM LANDFILL GAS CONTROL AND UTILIZATION. PROJECT SUMMARY
EPA Number: EPA600SR95089
Source: NCEPI
NTIS Number: N/A

MUNICIPAL WATER POLLUTION PREVENTION BIBLIOGRAPHY
EPA Number: EPA832B92001
Source: NCEPI
NTIS Number: PB93-141083

NASA LANGLEY RESEARCH CENTER AND THE TIDEWATER INTERAGENCY POLLUTION PREVENTION PROGRAM
EPA Number: EPA600R94171
Source: NCEPI
NTIS Number: PB95-178372

OFFICE EQUIPMENT: DESIGN, INDOOR AIR EMISSIONS, AND POLLUTION PREVENTION OPPORTUNITIES. PROJECT SUMMARY
EPA Number: EPA600SR95045
Source: NCEPI
NTIS Number: N/A

ONGOING EFFORTS BY STATE REGULATORY AGENCIES TO INTEGRATE POLLUTION PREVENTION INTO THEIR ACTIVITIES
EPA Number: EPA742B93002
Source: PPIC
NTIS Number: N/A

OPPORTUNITIES FOR POLLUTION PREVENTION RESEARCH TO SUPPORT THE 33/50 PROGRAM
EPA Number: EPA600R92175
Source: NCEPI
NTIS Number: PB93-107266

PAY AS YOU THROW: LESSONS LEARNED ABOUT UNIT PRICING
EPA Number: EPA530R94004
Source: NCEPI
NTIS Number: N/A

POLLUTED
EPA Number: EPA841F94005
Source: NCEPI
NTIS Number: N/A

POLLUTION PREVENTION
EPA Number: EPA600M91036
Source: NCEPI
NTIS Number: N/A

POLLUTION PREVENTION ALTERNATIVES FOR PUBLIC WORKS CENTER (TRANSPORTATION) WASTE FLUIDS AT NAVAL STATION MAYPORT, FLORIDA. PROJECT SUMMARY
EPA Number: EPA600SR95127
Source: NCEPI
NTIS Number: N/A

POLLUTION PREVENTION ASSESSMENT AND IMPLEMENTATION AT A PULP AND PAPER MILL IN THE PACIFIC NORTHWEST
EPA Number: EPA820R95011
Source: NCEPI
NTIS Number: PB96-114632

POLLUTION PREVENTION AT AN AGING MIDWESTERN MANUFACTURING FACILITY
EPA Number: EPA820R95009
Source: NCEPI
NTIS Number: PB95-271292

POLLUTION PREVENTION AT INDUSTRIAL LAUNDRIES: A COLLABORATIVE APPROACH IN SOUTHERN CALIFORNIA
EPA Number: EPA820R95012
Source: NCEPI
NTIS Number: PB96-131859

POLLUTION PREVENTION AT INDUSTRIAL LAUNDRIES: ASSESSMENT OBSERVATIONS AND WASTE REDUCTION OPTIONS
EPA Number: EPA820R95010
Source: NCEPI
NTIS Number: PB95-271334

POLLUTION PREVENTION BIBLIOGRAPHY, OCTOBER 25, 1994
EPA Number: EPA907B94001
Source: REGION7PDC
NTIS Number: N/A

POLLUTION PREVENTION CASE STUDIES COMPENDIUM, 2ND EDITION
EPA Number: EPA600SR95036
Source: NCEPI
NTIS Number: N/A

POLLUTION PREVENTION FACT SHEET: RECENT PUBLICATIONS
EPA Number: EPA742F93006
Source: PPIC
NTIS Number: N/A

POLLUTION PREVENTION FINANCING: THE BANKING OUTREACH PROJECT
EPA Number: EPA903R93020
Source: REGION3
NTIS Number: N/A

POLLUTION PREVENTION IN METAL MANUFACTURING: SAVING MONEY THROUGH POLLUTION PREVENTION
EPA Number: EPA530SW89056
Source: NCEPI
NTIS Number: N/A

POLLUTION PREVENTION INCENTIVES FOR STATES, FALL 1993
EPA Number: EPA742F93002
Source: PPIC
NTIS Number: N/A

POLLUTION PREVENTION INCENTIVES FOR STATES, SPRING 1994
EPA Number: EPA742K93001
Source: PPIC
NTIS Number: N/A

POLLUTION PREVENTION INFORMATION EXCHANGE SYSTEMS (PIES): USER'S GUIDE, VERSION 2.1
EPA Number: EPA600R92213
Source: NCEPI
NTIS Number: N/A

POLLUTION PREVENTION OPPORTUNITY ASSESSMENT OF THE U.S. ARMY CORPS OF ENGINEERS CIVIL WORKS FACILITIES. PROJECT SUMMARY
EPA Number: EPA600S95014
Source: NCEPI
NTIS Number: N/A

POLLUTION PREVENTION OPPORTUNITY ASSESSMENT: GENERAL MAIL AND VEHICLE MAINTENANCE FACILITY, UNITED STATES POSTAL SERVICE, BUFFALO, NY. PROJECT SUMMARY
EPA Number: EPA600S95001
Source: NCEPI
NTIS Number: N/A

POLLUTION PREVENTION OPPORTUNITY ASSESSMENT: UNITED STATES COAST GUARD AVIATION TRAINING CENTER, MOBILE, ALABAMA
EPA Number: EPA600R94156
Source: NCEPI
NTIS Number: PB95-100020

POLLUTION PREVENTION OPPORTUNITY ASSESSMENT: UNITED STATES COAST GUARD AVIATION TRAINING CENTER, MOBILE, ALABAMA. PROJECT SUMMARY
EPA Number: EPA600SR94156
Source: NCEPI
NTIS Number: N/A

POLLUTION PREVENTION OPPORTUNITY ASSESSMENT: UNITED STATES NAVAL BASE NORFOLK NAVAL AIR STATION. PROJECT SUMMARY
EPA Number: EPA600SR95135
Source: NCEPI
NTIS Number: N/A

POLLUTION PREVENTION RESEARCH BRANCH {BROCHURE}
EPA Number: EPA600F94001
Source: NCEPI
NTIS Number: N/A

POLLUTION PREVENTION RESEARCH BRANCH {BROCHURE}
EPA Number: EPA600F94039
Source: NCEPI
NTIS Number: N/A

POLLUTION PREVENTION RESEARCH PROGRAM
EPA Number: EPA600R92189
Source: NCEPI
NTIS Number: N/A

POLLUTION PREVENTION RESEARCH WITHIN THE FEDERAL COMMUNITY
EPA Number: EPA600R95061
Source: NCEPI
NTIS Number: PB95-209623

POLLUTION PREVENTION RESEARCH WITHIN THE FEDERAL COMMUNITY. PROJECT SUMMARY
EPA Number: EPA600SR95061
Source: NCEPI
NTIS Number: N/A

POLLUTION PREVENTION: CASE STUDIES COMPENDIUM
EPA Number: EPA600R92046
Source: NCEPI
NTIS Number: PB92-180165

PREVENTING POLLUTION THROUGH EFFICIENT WATER USE
EPA Number: EPA20W-0002
Source: NCEPI
NTIS Number: N/A

PRIMER FOR FINANCIAL ANALYSIS OF POLLUTION PREVENTION PROJECTS
EPA Number: EPA600R93059
Source: NCEPI
NTIS Number: PB94-114642

PROCEEDINGS: EPA POLLUTION PREVENTION/ WASTE MINIMIZATION CONFERENCE, DECEMBER 13-15, 1994, ATLANTA, GEORGIA
EPA Number: EPA904R94010
Source: REGION4
NTIS Number: N/A

PROCEEDINGS: INTERNATIONAL ROUNDTABLE ON POLLUTION PREVENTION AND CONTROL IN THE DRYCLEANING INDUSTRY, MAY 27-28, 1992, FALLS CHURCH, VA.
EPA Number: EPA774R92002
Source: NCEPI
NTIS Number: N/A

PROCEEDINGS: POLLUTION PREVENTION CONFERENCE ON LOW- AND NO-VOC COATING TECHNOLOGIES. PROJECT SUMMARY
EPA Number: EPA600SR94022
Source: NCEPI
NTIS Number: N/A

PRODUCT SIDE OF POLLUTION PREVENTION: EVALUATING THE POTENTIAL FOR SAFE SUBSTITUTES
EPA Number: EPA600R94178
Source: NCEPI
NTIS Number: PB95-178216

PROVIDING WAIVERS FROM NPDES PERMIT COMPLIANCE SCHEDULES FOR INDUSTRIAL POLLUTION PREVENTION TECHNOLOGY: AN ANALYSIS OF SECTIONS 301(K) AND 307(E) OF THE CLEAN WATER ACT
EPA Number: EPA820R94003
Source: NCEPI
NTIS Number: PB94-219037

RECENT EXPERIENCE IN ENCOURAGING THE USE OF POLLUTION PREVENTION IN ENFORCEMENT SETTLEMENTS: FINAL REPORT
EPA Number: EPA300R95006
Source: NCEPI
NTIS Number: N/A

REFERENCE GUIDE TO POLLUTION PREVENTION RESOURCES, 1993
EPA Number: EPA742B93001
Source: NCEPI
NTIS Number: N/A

REVIEW OF COMPUTER PROCESS SIMULATION IN INDUSTRIAL POLLUTION PREVENTION
EPA Number: EPA600R94128
Source: NCEPI
NTIS Number: PB95-154886

RURAL ROADS: POLLUTION PREVENTION AND CONTROL MEASURES
EPA Number: EPA906F92003
Source: REGION6WQ
NTIS Number: N/A

SOLICITATION FOR SOCIOECONOMIC PROJECTS RELATED TO POLLUTION PREVENTION, FY 1995
EPA Number: EPA600F95003
Source: NCEPI
NTIS Number: N/A

STORM WATER MANAGEMENT FOR CONSTRUCTION ACTIVITIES: DEVELOPING POLLUTION PREVENTION PLANS AND BEST MANAGEMENT PRACTICES
EPA Number: EPA832R92005
Source: NCEPI
NTIS Number: PB92-235951

STORM WATER MANAGEMENT FOR CONSTRUCTION ACTIVITIES: DEVELOPING POLLUTION PREVENTION PLANS AND BEST MANAGEMENT PRACTICES; SUMMARY GUIDANCE
EPA Number: EPA833R92001
Source: NCEPI
NTIS Number: PB93-223550

STORM WATER MANAGEMENT FOR INDUSTRIAL ACTIVITIES: DEVELOPING POLLUTION PREVENTION PLANS AND BEST MANAGEMENT PRACTICES; SUMMARY GUIDANCE
EPA Number: EPA833R92002
Source: NCEPI
NTIS Number: PB94-133782

URBAN RUNOFF POLLUTION PREVENTION AND CONTROL PLANNING {HANDBOOK}
EPA Number: EPA625R93004
Source: NCEPI
NTIS Number: PB94-144623

Polychlorinated Biphenyls

AMBIENT WATER QUALITY CRITERIA FOR POLYCHLORINATED BIPHENYLS
EPA Number: EPA440580068
Source: NCEPI
NTIS Number: PB81-117798

DEVELOPMENT AND EVALUATION OF A QUANTITATIVE ENZYME LINKED IMMUNOSORBENT ASSAY (ELISA) FOR POLYCHLORINATED BIPHENYLS
EPA Number: EPA600R94112
Source: NCEPI
NTIS Number: PB95-100038

DEVELOPMENT AND EVALUATION OF A QUANTITATIVE ENZYME LINKED IMMUNOSORBENT ASSAY (ELISA) FOR POLYCHLORINATED BIPHENYLS. PROJECT SUMMARY
EPA Number: EPA600SR94112
Source: NCEPI
NTIS Number: N/A

EVALUATION OF HVS3 SAMPLER FOR SAMPLING POLYCYCLIC AROMATIC HYDROCARBONS AND POLYCHLORINATED BIPHENYLS. PROJECT SUMMARY
EPA Number: EPA600SR94188
Source: NCEPI
NTIS Number: N/A

LOCATING AND ESTIMATING AIR EMISSIONS FROM SOURCES OF POLYCHLORINATED BIPHENYLS (PCB)
EPA Number: EPA450484007N
Source: NCEPI
NTIS Number: PB87-209540

Poster

AGUA: EL RECURSO QUE SE USA & SE USA & SE USA PARA TODO! {WATER: THE RESOURCE THAT GETS USED & USED & USED FOR EVERYTHING!, {BLACK AND WHITE POSTER} {SPANISH}
EPA Number: EPA855H96005
Source: NCEPI
NTIS Number: N/A

AGUA: EL RECURSO QUE SE USA & SE USA & SE USA PARA TODO! {WATER: THE RESOURCE THAT GETS USED & USED & USED FOR EVERYTHING!, {GRADE SCHOOL POSTER} {SPANISH}
EPA Number: EPA855H96004
Source: NCEPI
NTIS Number: N/A

AMERICA'S WATER RESOURCES: PROTECT THEM, CONSERVE THEM, AND USE THEM WISELY. 1992; THE YEAR OF CLEAN WATER {POSTER}
EPA Number: EPA820H92001
Source: NCEPI
NTIS Number: N/A

AVERAGE ANNUAL RUNOFF IN THE UNITED STATES, 1951-1980 {POSTER}
EPA Number: EPA841H89100
Source: NCEPI
NTIS Number: N/A

COPY PAPER CAPER {POSTER}
EPA Number: EPA530H94002
Source: NCEPI
NTIS Number: N/A

DINE AND DASH {POSTER}
EPA Number: EPA904H94001B
Source: REGION4
NTIS Number: N/A

DIRT STOPS HERE {POSTER}
EPA Number: EPA904H94001D
Source: REGION4
NTIS Number: N/A

EASY LIVING AM AND PM {POSTER}
EPA Number: EPA904H94001E
Source: REGION4
NTIS Number: N/A

EAT OR BE EATEN AT THE WETLANDS CAFE {POSTER}
EPA Number: EPA904H94001G
Source: REGION4
NTIS Number: N/A

GROUND WATER: THE HIDDEN RESOURCE {BLACK AND WHITE POSTER}
EPA Number: EPA855H96011
Source: NCEPI
NTIS Number: N/A

GROUND WATER: THE HIDDEN RESOURCE {MIDDLE SCHOOL POSTER}
EPA Number: EPA855H96010
Source: NCEPI
NTIS Number: N/A

GROUND WATER: THE HIDDEN RESOURCE! {GRADE SCHOOL POSTER}
EPA Number: EPA855H96009
Source: NCEPI
NTIS Number: N/A

GROUNDWATER AND LAND USE IN THE WATER CYCLE {POSTER}
EPA Number: EPA813H95001
Source: NCEPI
NTIS Number: N/A

GROUNDWATER AND LAND USE IN THE WATER CYCLE {POSTER}
EPA Number: EPA813H95002
Source: NCEPI
NTIS Number: N/A

HAZARDOUS WASTES: CLEANUP AND PREVENTION {BLACK AND WHITE POSTER}
EPA Number: EPA855H96020
Source: NCEPI
NTIS Number: N/A

HAZARDOUS WASTES: CLEANUP AND PREVENTION {GRADE SCHOOL POSTER}
EPA Number: EPA855H96018
Source: NCEPI
NTIS Number: N/A

HAZARDOUS WASTES: CLEANUP AND PREVENTION {MIDDLE SCHOOL POSTER}
EPA Number: EPA855H96019
Source: NCEPI
NTIS Number: N/A

HOW DO WE TREAT OUR WASTEWATER? {POSTER FOR GRADE SCHOOLS}
EPA Number: EPA832H92001
Source: NCEPI
NTIS Number: N/A

HOW DO WE TREAT OUR WASTEWATER? {POSTER FOR MIDDLE SCHOOLS}
EPA Number: EPA832H92002
Source: NCEPI
NTIS Number: N/A

I NEED THE EARTH AND THE EARTH NEEDS ME {POSTER}
EPA Number: EPAOPA POS 90-01
Source: NCEPI
NTIS Number: N/A

INTEGRATED PEST MANAGEMENT {POSTER}
EPA Number: EPA735H92001
Source: NCEPI
NTIS Number: N/A

IS THIS TANK UNDER YOUR TOWN? {NATIONAL UST POSTER} {UST #47}
EPA Number: EPA530UST90002
Source: NCEPI
NTIS Number: N/A

IT'S SURVIVAL OF THE FITTEST {POSTER}
EPA Number: EPA904H94001C
Source: REGION4
NTIS Number: N/A

NAVIGATION: TRAVELING THE WATER HIGHWAYS {BLACK AND WHITE POSTER}
EPA Number: EPA855H96017
Source: NCEPI
NTIS Number: N/A

NAVIGATION: TRAVELING THE WATER HIGHWAYS {GRADE SCHOOL POSTER}
EPA Number: EPA855H96015
Source: NCEPI
NTIS Number: N/A

NAVIGATION: TRAVELING THE WATER HIGHWAYS {MIDDLE SCHOOL POSTER}
EPA Number: EPA855H96016
Source: NCEPI
NTIS Number: N/A

OUR ESTUARIES ARE ALIVE! {POSTER}
EPA Number: EPA902H93001
Source: REGION2
NTIS Number: N/A

OZONE LAYER EDUCATOR'S GUIDE {13-PIECE SET, DOES NOT INCLUDE MINI PAGE NOR NASA POSTER}
EPA Number: EPA430E95003
Source: NCEPI
NTIS Number: N/A

PARTNERS IN FLIGHT {POSTER}
EPA Number: EPA840H94001
Source: NCEPI
NTIS Number: N/A

PROTECT YOURSELF FROM PESTICIDES {POSTER}
EPA Number: EPA735H93001
Source: NCEPI
NTIS Number: N/A

PUBLIC NOTIFICATION REQUIREMENTS {POSTER}
EPA Number: EPA812P93002
Source: NTIS
NTIS Number: N/A

QUICK REFERENCE GUIDE TO THE 1992 WORKER PROTECTION STANDARD (WPS) {POSTER}
EPA Number: EPA735H93003
Source: NCEPI
NTIS Number: N/A

RECYCLE, CONSERVE, PROTECT {POSTER}
EPA Number: EPA909H92001
Source: REGION9
NTIS Number: N/A

RECYCLE: YOU CAN MAKE A TON OF DIFFERENCE {POSTER}
EPA Number: EPA530H92001
Source: NCEPI
NTIS Number: N/A

RIDE THE WAVE OF THE FUTURE RECYCLE TODAY! STAMP OUT THE GARBAGE GREMLIN {POSTER}
EPA Number: EPA530SW90010
Source: NCEPI
NTIS Number: N/A

SAVE OUR SEAS: HELP STOP MARINE DEBRIS! {POSTER}
EPA Number: EPA842H92001
Source: NCEPI
NTIS Number: N/A

TURTLE BEACH {POSTER}
EPA Number: EPA904H94001H
Source: REGION4
NTIS Number: N/A

UV INDEX: WHAT IS THE ULTRAVIOLET (UV) INDEX? {POSTER}
EPA Number: EPA430H94003
Source: NCEPI
NTIS Number: N/A

WATER QUALITY: POTENTIAL SOURCES OF POLLUTION {BLACK AND WHITE POSTER}
EPA Number: EPA855H96014
Source: NCEPI
NTIS Number: N/A

WATER QUALITY: POTENTIAL SOURCES OF POLLUTION {GRADE SCHOOL POSTER}
EPA Number: EPA855H96012
Source: NCEPI
NTIS Number: N/A

WATER QUALITY: POTENTIAL SOURCES OF POLLUTION {MIDDLE SCHOOL POSTER}
EPA Number: EPA855H96013
Source: NCEPI
NTIS Number: N/A

WATER: EVERY LIVING THING DEPENDS ON IT {POSTER}
EPA Number: EPA800H95001
Source: NCEPI
NTIS Number: N/A

WELCOME TO NATURE'S NURSERY {POSTER}
EPA Number: EPA904H94001A
Source: REGION4
NTIS Number: N/A

WELCOME TO THE WETLANDS {POSTER}
EPA Number: EPA909H91100
Source: REGION9
NTIS Number: N/A

WETLANDS ARE WONDERLANDS! {POSTER}
EPA Number: EPA904H94001
Source: REGION4
NTIS Number: N/A

WETLANDS: WATER, WILDLIFE, PLANTS AND PEOPLE {BLACK AND WHITE POSTER}
EPA Number: EPA855H96008
Source: NCEPI
NTIS Number: N/A

WETLANDS: WATER, WILDLIFE, PLANTS AND PEOPLE {GRADE SCHOOL POSTER}
EPA Number: EPA855H96006
Source: NCEPI
NTIS Number: N/A

WETLANDS: WATER, WILDLIFE, PLANTS AND PEOPLE {MIDDLE SCHOOL POSTER}
EPA Number: EPA855H96007
Source: NCEPI
NTIS Number: N/A

WHY WASTE A FLEET? JUST USE A SHEET! {POSTER}
EPA Number: EPA530H94001
Source: NCEPI
NTIS Number: N/A

Precipitation

ACID PRECIPITATION IN NORTH AMERICA: 1986 ANNUAL AND SEASONAL DATA SUMMARIES FROM ACID DEPOSITION SYSTEM DATA BASE
EPA Number: EPA600489005
Source: NCEPI
NTIS Number: PB93-223154

ACID PRECIPITATION IN NORTH AMERICA: 1987 ANNUAL AND SEASONAL DATA SUMMARIES FROM ACID DEPOSITION SYSTEM DATA BASE
EPA Number: EPA600490018
Source: NCEPI
NTIS Number: PB91-196683

ANALYSIS OF ACID PRECIPITATION SAMPLES COLLECTED BY STATE AGENCIES, SAMPLING PERIOD: JANUARY 1992 THRU DECEMBER 1992
EPA Number: EPA600SR95048
Source: NCEPI
NTIS Number: N/A

COLORADO RIVER BASIN AND CLIMATIC CHANGE: THE SENSITIVITY OF STREAMFLOW AND WATER SUPPLY TO VARIATIONS IN TEMPERATURE AND PRECIPITATION
EPA Number: EPA230R93009
Source: NCEPI
NTIS Number: PB94-128527

QUALITY ASSURANCE HANDBOOK FOR AIR POLLUTION MEASUREMENT SYSTEM: VOLUME 5: PRECIPITATION MEASUREMENT SYSTEMS
EPA Number: EPA600R94038E
Source: NCEPI
NTIS Number: N/A

Printing

ALTERNATIVE CONTROL TECHNIQUES DOCUMENT: OFFSET LITHOGRAPHIC PRINTING, SUPPLEMENTAL INFORMATION BASED ON PUBLIC COMMENT ON DRAFT CONTROL TECHNIQUES GUIDELINE ANNOUNCED IN FEDERAL ...
EPA Number: EPA453R94054
Source: NTIS
NTIS Number: PB95-201018

ALTERNATIVE CONTROL TECHNIQUES DOCUMENT: OFFSET LITHOGRAPHIC PRINTING, SUPPLEMENTAL INFORMATION BASED ON PUBLIC COMMENT ON DRAFT CONTROL TECHNIQUES GUIDELINE ANNOUNCED IN FEDERAL ...
EPA Number: EPA453R94054
Source: NTIS
NTIS Number: PB95-201018

CLEANER TECHNOLOGIES SUBSTITUTES ASSESSMENT: EXECUTIVE SUMMARY, INDUSTRY: SCREEN PRINTING, USE CLUSTER: SCREEN RECLAMATION, DRAFT
EPA Number: EPA744R94005
Source: NCEPI
NTIS Number: N/A

CLEANER TECHNOLOGIES SUBSTITUTES ASSESSMENT: INDUSTRY: SCREEN PRINTING, USE CLUSTER: SCREEN RECLAMATION, DRAFT {FULL REPORT}
EPA Number: EPA744R94005A
Source: NCEPI
NTIS Number: N/A

CONTROL OF VOLATILE ORGANIC COMPOUND EMISSIONS FROM OFFSET LITHOGRAPHIC PRINTING, GUIDELINE SERIES {DRAFT}
EPA Number: EPA453D95001
Source: NTIS
NTIS Number: PB95-201422

DESIGN FOR THE ENVIRONMENT: PRINTING PROJECT
EPA Number: EPA744F93003
Source: NCEPI
NTIS Number: N/A

DESIGN FOR THE ENVIRONMENT: PRINTING PROJECT, CASE STUDY 1
EPA Number: EPA744K93001
Source: NCEPI
NTIS Number: N/A

DESIGN FOR THE ENVIRONMENT: PRINTING PROJECT, CASE STUDY 2
EPA Number: EPA744F93015
Source: NCEPI
NTIS Number: N/A

DEVELOPMENT OF A POLLUTION PREVENTION FACTORS METHODOLOGY BASED ON LIFE-CYCLE ASSESSMENT: LITHOGRAPHIC PRINTING CASE HISTORY
EPA Number: EPA600R94157
Source: NCEPI
NTIS Number: PB95-154878

ECONOMIC IMPACT ANALYSIS FOR THE PRINTING AND PUBLISHING NESHAP {DRAFT}
EPA Number: EPA452D95001
Source: NTIS
NTIS Number: PB95-195871

ECONOMIC IMPACT ANALYSIS FOR THE PRINTING AND PUBLISHING NESHAP, FINAL
EPA Number: EPA452R96010
Source: NTIS
NTIS Number: N/A

ENVIRONMENTAL RESEARCH BRIEF: WASTE MINIMIZATION ASSESSMENT FOR A MANUFACTURER OF NEW AND REWORKED ROTOGRAVURE PRINTING CYLINDERS
EPA Number: EPA600S95005
Source: NCEPI
NTIS Number: PB95-231353

ENVIRONMENTAL RESEARCH BRIEF: WASTE MINIMIZATION ASSESSMENT FOR A MANUFACTURER OF ROTOGRAVURE PRINTING CYLINDERS
EPA Number: EPA600S93009
Source: NCEPI
NTIS Number: PB94-119922

ENVIRONMENTAL RESEARCH BRIEF: WASTE MINIMIZATION ASSESSMENT FOR ROTOGRAVURE PRINTING CYLINDER MANUFACTURING
EPA Number: EPA600S95007
Source: NCEPI
NTIS Number: PB95-270682

ENVIRONMENTAL RESEARCH BRIEF: WASTE REDUCTION ACTIVITIES AND OPTIONS FOR A PRINTING PLATE PREPARATION SECTION OF A NEWSPAPER
EPA Number: EPA600S92053
Source: NCEPI
NTIS Number: PB93-126563

ESTIMATING CHEMICAL RELEASES FROM PRINTING OPERATIONS: TITLE III SECTION 313 RELEASE REPORTING GUIDANCE
EPA Number: EPA560488004B
Source: NCEPI
NTIS Number: PB93-205979

EVALUATION OF BARRIERS TO THE USE OF RADIATION-CURED COATINGS IN SCREEN PRINTING. PROJECT SUMMARY
EPA Number: EPA600SR95060
Source: NCEPI
NTIS Number: N/A

FACT SHEET: DESIGN FOR THE ENVIRONMENT: SCREEN PRINTING PROJECT, DESIGNING SOLUTIONS FOR SCREEN PRINTERS
EPA Number: EPA744F95003
Source: NCEPI
NTIS Number: N/A

FEDERAL ENVIRONMENTAL REGULATIONS POTENTIALLY AFFECTING THE COMMERCIAL PRINTING INDUSTRY
EPA Number: EPA744B94001
Source: NCEPI
NTIS Number: PB94-213840

GUIDELINE FOR GRAPHIC ARTS CALCULATIONS
EPA Number: EPA340188004
Source: NCEPI
NTIS Number: PB93-199370

GUIDES TO POLLUTION PREVENTION: THE COMMERCIAL PRINTING INDUSTRY
EPA Number: EPA625790008
Source: NCEPI
NTIS Number: PB91-110023

MILLS WHICH MANUFACTURE PRINTING AND WRITING PAPER, COMPUTER PAPER, OFFICE PAPER, ENVELOPES, BRISTOLS, AND COATED PRINTING AND WRITING PAPERS, USING RECOVERED PAPER
EPA Number: EPA530B95010
Source: NCEPI
NTIS Number: N/A

NATIONAL EMISSION STANDARDS FOR HAZARDOUS AIR POLLUTANTS (NESHAP) FOR THE PRINTING AND PUBLISHING INDUSTRY: BACKGROUND INFORMATION FOR PROMULGATED STANDARDS
EPA Number: EPA453R96005B
Source: NTIS
NTIS Number: N/A

NATIONAL EMISSIONS STANDARDS FOR HAZARDOUS AIR POLLUTANTS: PRINTING AND PUBLISHING INDUSTRY BACKGROUND INFORMATION FOR PROPOSED STANDARDS
EPA Number: EPA453R95002A
Source: NTIS
NTIS Number: PB95-201638

PERFORMANCE DEMONSTRATIONS OF ALTERNATIVE SCREEN RECLAMATION PRODUCTS FOR SCREEN PRINTING. PROJECT SUMMARY
EPA Number: EPA600SR95081
Source: NCEPI
NTIS Number: N/A

PERFORMANCE DEMONSTRATIONS OF ALTERNATIVE SCREEN RECLAMATION PRODUCTS FOR SCREEN PRINTING. PROJECT SUMMARY
EPA Number: EPA600SR95081
Source: NCEPI
NTIS Number: N/A

PRINTING AND ALLIED INDUSTRY
EPA Number: EPA530SW90027G
Source: NCEPI
NTIS Number: N/A

PRINTING INDUSTRY AND USE CLUSTER PROFILE
EPA Number: EPA744R94003
Source: PPIC
NTIS Number: N/A

PUBLICATION ROTOGRAVURE PRINTING: BACKGROUND INFORMATION FOR PROMULGATED STANDARDS, FINAL EIS
EPA Number: EPA450380031B
Source: NCEPI
NTIS Number: PB83-142612

PUBLICATION ROTOGRAVURE PRINTING: BACKGROUND INFORMATION FOR PROMULGATED STANDARDS, FINAL EIS
EPA Number: EPA450380031B
Source: NCEPI
NTIS Number: PB83-142612

SCREENPRINTING AND GRAPHIC IMAGING ASSOCIATION'S 1ST ANNUAL CONFERENCE ON THE ENVIRONMENT: APRIL 6-7, 1995, HYATT REGENCY CHICAGO AT ILLINOIS CENTER, CHICAGO, IL.
EPA Number: EPA744F94900
Source: NCEPI
NTIS Number: N/A

SCREENPRINTING AND GRAPHIC IMAGING ASSOCIATION'S 1ST ANNUAL CONFERENCE ON THE ENVIRONMENT: APRIL 6-7, 1995, HYATT REGENCY CHICAGO AT ILLINOIS CENTER, CHICAGO, IL.
EPA Number: EPA744F94900
Source: NCEPI
NTIS Number: N/A

SUMMARY OF FOCUS GROUP DISCUSSIONS WITH SCREEN PRINTERS AND LITHOGRAPHERS FOR THE DESIGN FOR THE ENVIRONMENT PRINTING PROJECT
EPA Number: EPA742R94004
Source: PPIC
NTIS Number: N/A

SUMMARY OF FOCUS GROUP DISCUSSIONS WITH SCREEN PRINTERS AND LITHOGRAPHERS FOR THE DESIGN FOR THE ENVIRONMENT PRINTING PROJECT
EPA Number: EPA742R94004
Source: PPIC
NTIS Number: N/A

Procurement

COMPENDIUM OF MATERIALS ON MUNICIPAL SOLID WASTE: GOVERNMENT PROCUREMENT
EPA Number: EPA901592002
Source: REGION1
NTIS Number: N/A

ENVIRONMENTAL FACT SHEET: EPA ISSUES COMPREHENSIVE PROCUREMENT GUIDELINE
EPA Number: EPA530F95010
Source: NCEPI
NTIS Number: N/A

FEDERAL REGISTER: APRIL 20, 1994, PART 3. 40 CFR PART 247, ET AL. COMPREHENSIVE GUIDELINES FOR PROCUREMENT OF PRODUCTS CONTAINING RECOVERED MATERIALS AND ISSUANCE OF A DRAFT ...
EPA Number: EPA530Z94006
Source: NCEPI
NTIS Number: N/A

FEDERAL REGISTER: FEBRUARY 17, 1989, PART 2. 40 CFR PART 248. GUIDELINE FOR PROCUREMENT OF BUILDING INSULATION PRODUCTS CONTAINING RECOVERED MATERIALS; FINAL RULE
EPA Number: EPAOSWFR90006
Source: NCEPI
NTIS Number: PB93-126191

FEDERAL REGISTER: JANUARY 28, 1983, PART 4. CEMENT AND CONCRETE CONTAINING FLY ASH; GUIDELINE FOR FEDERAL PROCUREMENT
EPA Number: EPAOSWFR83056
Source: NCEPI
NTIS Number: N/A

FEDERAL REGISTER: JUNE 22, 1988, PART 7. 40 CFR PART 250. GUIDELINE FOR FEDERAL PROCUREMENT OF PAPER AND PAPER PRODUCTS CONTAINING RECOVERED MATERIALS; FINAL RULE
EPA Number: EPAOSWFR90003
Source: NCEPI
NTIS Number: N/A

FEDERAL REGISTER: JUNE 30, 1988, 40 CFR PART 252. GUIDELINE FOR FEDERAL PROCUREMENT OF LUBRICATING OILS CONTAINING RE-REFINED OIL
EPA Number: EPAOSWFR90004
Source: NCEPI
NTIS Number: N/A

FEDERAL REGISTER: MAY 1, 1995, PART 5. 40 CFR PART 247. COMPREHENSIVE GUIDELINE FOR PROCUREMENT OF PRODUCTS CONTAINING RECOVERED MATERIALS; FINAL RULE
EPA Number: EPA530Z95006
Source: NCEPI
NTIS Number: N/A

FEDERAL REGISTER: NOVEMBER 17, 1988, PART 5. 40 CFR 253. GUIDELINE FOR FEDERAL PROCUREMENT OF RETREAD TIRES; FINAL RULE
EPA Number: EPAOSWFR90005
Source: NCEPI
NTIS Number: N/A

FEDERAL REGISTER: OCTOBER 3, 1990. 40 CFR PARTS 248, 249, 250, 252, AND 253. GUIDELINES FOR FEDERAL PROCUREMENT OF PRODUCTS CONTAINING RECOVERED MATERIALS
EPA Number: EPAOSWFR91003
Source: NCEPI
NTIS Number: N/A

PROCUREMENT AND USE OF RECYCLED PRODUCTS: A PRIMER FOR GOVERNMENT OFFICIALS
EPA Number: EPA903R93016
Source: REGION3HWMD
NTIS Number: N/A

PROCUREMENT GUIDELINES FOR GOVERNMENT AGENCIES
EPA Number: EPA530SW91011
Source: NCEPI
NTIS Number: N/A

Protective

FLUORESCENT TRACER EVALUATION OF PROTECTIVE CLOTHING PERFORMANCE
EPA Number: EPA600R93143
Source: NCEPI
NTIS Number: PB94-100146

GUIDANCE MANUAL FOR SELECTING PROTECTIVE CLOTHING FOR AGRICULTURAL PESTICIDES OPERATIONS
EPA Number: EPA736B94001
Source: NCEPI
NTIS Number: PB95-138756

LIMITED-USE CHEMICAL PROTECTIVE CLOTHING FOR EPA SUPERFUND ACTIVITIES
EPA Number: EPA600R92014
Source: NCEPI
NTIS Number: PB92-143494

MANUAL OF PROTECTIVE ACTION GUIDES AND PROTECTIVE ACTIONS FOR NUCLEAR INCIDENTS
EPA Number: EPA400R92001
Source: NCEPI
NTIS Number: PB92-164763

PERSONAL PROTECTIVE EQUIPMENT GUIDE: AVOIDING HEAT STRESS
EPA Number: EPA735F93004
Source: NCEPI
NTIS Number: N/A

PERSONAL PROTECTIVE EQUIPMENT GUIDE: CHOOSING CHEMICAL-RESISTANT PPE
EPA Number: EPA735F93008
Source: NCEPI
NTIS Number: N/A

PERSONAL PROTECTIVE EQUIPMENT GUIDE: COVERALLS, GLOVES, AND OTHER SKIN PROTECTION
EPA Number: EPA735F93005
Source: NCEPI
NTIS Number: N/A

PERSONAL PROTECTIVE EQUIPMENT GUIDE: PROTECTIVE EYEWEAR
EPA Number: EPA735F93006
Source: NCEPI
NTIS Number: N/A

PERSONAL PROTECTIVE EQUIPMENT GUIDE: RESPIRATORS
EPA Number: EPA735F93001
Source: NCEPI
NTIS Number: N/A

PROTECTIVE CLOTHING FOR PESTICIDE USERS {ENGLISH VERSION}
EPA Number: EPA170OPA871117
Source: NCEPI
NTIS Number: N/A

ROPA PROTECTORA PARA LOS QUE USAN PESTICIDAS {PROTECTIVE CLOTHING FOR PESTICIDE USERS}
EPA Number: EPA170OPA87117S
Source: NCEPI
NTIS Number: N/A

WORKER PROTECTION STANDARD: MATERIALS DEVELOPED BY EPA, STATES AND OTHER ORGANIZATIONS
EPA Number: EPA735B94002
Source: NCEPI
NTIS Number: PB95-173704

Public Water

ANNUAL COMPLIANCE/ENFORCEMENT REPORT: PUBLIC WATER SYSTEM SUPERVISION PROGRAM
EPA Number: EPA903R93014
Source: REGION3
NTIS Number: N/A

CITIZEN MONITORING: RECOMMENDATIONS TO PUBLIC WATER SYSTEM USERS
EPA Number: EPA570990005
Source: NTIS
NTIS Number: PB92-227255

INDIAN PRIMACY PROCEDURES HANDBOOK FOR THE PUBLIC WATER SYSTEM SUPERVISION (PWSS) PROGRAM AND THE UNDERGROUND INJECTION CONTROL (UIC) PROGRAM
EPA Number: EPA812B93004
Source: NTIS
NTIS Number: PB93-185585

INNOVATIVE OPTIONS FOR FINANCING NONGOVERNMENTAL PUBLIC WATER SUPPLIES' NEEDS
EPA Number: EPA812R93004
Source: NCEPI
NTIS Number: N/A

INSTITUTIONAL RESPONSES TO CONTAMINATION OF GROUND WATER USED FOR PUBLIC WATER SUPPLIES: IMPLICATIONS FOR EPA R&D PROGRAMS
EPA Number: EPA600684004
Source: NCEPI
NTIS Number: PB84-140326

LEAD BAN: PREVENTING THE USE OF LEAD IN PUBLIC WATER SYSTEMS AND PLUMBING USED FOR DRINKING WATER
EPA Number: EPA570989BBB
Source: NCEPI
NTIS Number: N/A

MANUAL OF INDIVIDUAL AND NON-PUBLIC WATER SUPPLY SYSTEMS
EPA Number: EPA570991004
Source: NTIS
NTIS Number: PB92-117944

NATIONAL PUBLIC WATER SYSTEM SUPERVISION PROGRAM: COMPLIANCE REPORT, FY 1994
EPA Number: EPA812R95001
Source: NCEPI
NTIS Number: N/A

NATIONAL PUBLIC WATER SYSTEM SUPERVISION PROGRAM: FY 1993 COMPLIANCE REPORT
EPA Number: EPA812R94001
Source: NTIS
NTIS Number: PB94-178175

NITRATE REMOVAL FOR SMALL PUBLIC WATER SYSTEMS
EPA Number: EPA570983009
Source: NTIS
NTIS Number: PB84-193044

PUBLIC NOTIFICATION FOR PUBLIC WATER SYSTEMS
EPA Number: EPA570989006
Source: NCEPI
NTIS Number: N/A

PUBLIC NOTIFICATION FOR PUBLIC WATER SYSTEMS: OPERATOR MANUAL
EPA Number: EPA812P93001
Source: NTIS
NTIS Number: N/A

PUBLIC WATER SUPPLY SUPERVISION PROGRAM PRIORITY GUIDANCE
EPA Number: EPA812X92001
Source: NCEPI
NTIS Number: N/A

RADIONUCLIDE REMOVAL FOR SMALL PUBLIC WATER SYSTEMS
EPA Number: EPA570983010
Source: NTIS
NTIS Number: PB84-194851

TECHNICAL AND ECONOMIC CAPACITY OF STATES AND PUBLIC WATER SYSTEMS TO IMPLEMENT DRINKING WATER REGULATIONS: REPORT TO CONGRESS
EPA Number: EPA810R93001
Source: NCEPI
NTIS Number: PB94-100476

TURBIDITY REMOVAL FOR SMALL PUBLIC WATER SYSTEMS
EPA Number: EPA570983011
Source: NTIS
NTIS Number: PB84-194653

UNREGULATED CONTAMINANT MONITORING: A SPECIAL PROGRAM TO HELP PUBLIC WATER SYSTEMS PROTECT YOUR DRINKING WATER
EPA Number: EPA570989FFF
Source: NCEPI
NTIS Number: N/A

Publications

CATALOG OF HAZARDOUS AND SOLID WASTE PUBLICATIONS, 8TH EDITION
EPA Number: EPA530B95001
Source: NCEPI
NTIS Number: N/A

CATALOG OF OPP PUBLICATIONS AND OTHER INFORMATION MEDIA, JUNE 1995
EPA Number: EPA730B95001
Source: NCEPI
NTIS Number: PB95-262549

CATALOG OF OPP PUBLICATIONS AND OTHER INFORMATION MEDIA, MARCH 1994
EPA Number: EPA730B94001
Source: NCEPI
NTIS Number: N/A

CATALOG OF PUBLICATIONS: OFFICE OF SCIENCE AND TECHNOLOGY, 1994
EPA Number: EPA820B94002
Source: NCEPI
NTIS Number: N/A

CATALOG OF PUBLICATIONS: OFFICE OF SCIENCE AND TECHNOLOGY, 1995
EPA Number: EPA820B95013
Source: NCEPI
NTIS Number: N/A

COMPENDIUM OF SUPERFUND PROGRAM PUBLICATIONS 1992
EPA Number: EPA540891014
Source: NTIS
NTIS Number: PB88-100000

FEDERAL PUBLICATIONS ON ALTERNATIVE AND INNOVATIVE TREATMENT TECHNOLOGIES FOR CORRECTIVE ACTION AND SITE REMEDIATION, 3RD EDITION
EPA Number: EPA542B93007
Source: NCEPI
NTIS Number: PB94-151065

LEAD IN DRINKING WATER: AN ANNOTATED LIST OF PUBLICATIONS
EPA Number: EPA812K93001
Source: NCEPI
NTIS Number: N/A

LIST OF MSW PUBLICATIONS, 1996
EPA Number: EPA530N96002A
Source: NCEPI
NTIS Number: N/A

MUNICIPAL SUPPORT DIVISION: PUBLICATION LIST
EPA Number: EPA832N92001
Source: NCEPI
NTIS Number: N/A

MUNICIPAL SUPPORT DIVISION: PUBLICATION LIST
EPA Number: EPA832N94001
Source: NCEPI
NTIS Number: N/A

NATIONAL PUBLICATIONS CATALOG, 1995
EPA Number: EPA200B95001
Source: NCEPI
NTIS Number: N/A

OFFICE OF GROUND WATER AND DRINKING WATER PUBLICATIONS
EPA Number: EPA810B94001
Source: NCEPI
NTIS Number: PB94-203338

OFFICE OF GROUND WATER AND DRINKING WATER PUBLICATIONS, JUNE 1996
EPA Number: EPA810B96001
Source: NCEPI
NTIS Number: N/A

OFFICE OF WASTEWATER MANAGEMENT: CATALOG OF PUBLICATIONS
EPA Number: EPA830B96001
Source: NCEPI
NTIS Number: N/A

OFFICE OF WATER RESOURCE CENTER: YOUR WINDOW TO EPA'S WATER PUBLICATIONS
EPA Number: EPA810F95003
Source: NCEPI
NTIS Number: N/A

OFFICE OF WETLANDS, OCEANS AND WATERSHEDS 1993 PUBLICATIONS LIST
EPA Number: EPA840B93002
Source: NCEPI
NTIS Number: N/A

OFFICE OF WETLANDS, OCEANS AND WATERSHEDS PUBLICATIONS LIST, 1995
EPA Number: EPA840B95001
Source: NCEPI
NTIS Number: N/A

ORD PUBLICATIONS ANNOUNCEMENT: JULY 1994-JUNE 1995
EPA Number: EPA600N95003
Source: NCEPI
NTIS Number: N/A

POLLUTION PREVENTION FACT SHEET: RECENT PUBLICATIONS
EPA Number: EPA742F93006
Source: PPIC
NTIS Number: N/A

WATER-RELATED NEWSLETTERS
EPA Number: EPA800B93005
Source: NCEPI
NTIS Number: PB94-155660

WAVE: WATER ALLIANCES FOR VOLUNTARY EFFICIENCY {FOLDER}
EPA Number: EPA832F95002
Source: NCEPI
NTIS Number: N/A

Pulp

ANALYTICAL METHODS FOR THE DETERMINATION OF POLLUTANTS IN PULP AND PAPER INDUSTRY WASTEWATER
EPA Number: EPA821R93017
Source: NCEPI
NTIS Number: PB94-107059

COST EFFECTIVENESS ANALYSIS OF PROPOSED EFFLUENT LIMITATIONS GUIDELINES FOR THE PULP, PAPER, AND PAPERBOARD INDUSTRY
EPA Number: EPA821R93018
Source: NCEPI
NTIS Number: PB94-017737

DEVELOPMENT DOCUMENT FOR BEST CONVENTIONAL POLLUTANT CONTROL TECHNOLOGY EFFLUENT LIMITATIONS GUIDELINES FOR THE PULP, PAPER, PAPERBOARD AND BOARD MILLS ....
EPA Number: EPA440186025
Source: NCEPI
NTIS Number: PB87-172250

DEVELOPMENT DOCUMENT FOR EFFLUENT LIMITATIONS GUIDELINES AND STANDARDS FOR THE PULP, PAPER AND PAPERBOARD AND THE BUILDERS PAPER AND BOARD MILLS
EPA Number: EPA440180025B
Source: NCEPI
NTIS Number: PB81-201535

ECONOMIC IMPACT ANALYSIS OF PROPOSED EFFLUENT LIMITATIONS GUIDELINES: NEW SOURCE PERFORMANCE STANDARDS AND PRETREATMENT STANDARDS FOR THE PULP, PAPER AND PAPERBOARD MILLS, VOLUME 1
EPA Number: EPA440280086.1
Source: NTIS
NTIS Number: PB89-238166

ECONOMIC IMPACT ANALYSIS OF PROPOSED EFFLUENT LIMITATIONS GUIDELINES: NEW SOURCE PERFORMANCE STANDARDS AND PRETREATMENT STANDARDS FOR THE PULP, PAPER AND PAPERBOARD MILLS, VOLUME 2
EPA Number: EPA440280086.2
Source: NTIS
NTIS Number: PB89-238174

ECONOMIC IMPACT AND REGULATORY FLEXIBILITY ANALYSIS OF THE PROPOSED EFFLUENT GUIDELINES AND NESHAP FOR THE PULP, PAPER, AND PAPERBOARD INDUSTRY
EPA Number: EPA821R93021
Source: NCEPI
NTIS Number: PB94-107042

FACT SHEET: PROPOSED EFFLUENT LIMITATIONS GUIDELINES AND NATIONAL EMISSION STANDARDS FOR HAZARDOUS AIR POLLUTANTS FOR THE PRODUCTION OF PULP, PAPER AND PAPERBOARD, INDUSTRY ...
EPA Number: EPA821F93003
Source: NCEPI
NTIS Number: PB94-187614

FACT SHEET: PROPOSED EFFLUENT LIMITATIONS GUIDELINES AND NATIONAL EMISSION STANDARDS FOR HAZARDOUS AIR POLLUTANTS FOR THE PRODUCTION OF PULP, PAPER, AND PAPERBOARD; OVERVIEW
EPA Number: EPA821F93004
Source: NCEPI
NTIS Number: PB94-187622

FEDERAL REGISTER: DECEMBER 17, 1993, PART 2. 40 CFR PARTS 63 AND 430. EFFLUENT LIMITATIONS GUIDELINES, PRETREATMENT STANDARDS, AND NEW SOURCE PERFORMANCE STANDARDS; PULP, PAPER, ...
EPA Number: EPA821Z93001
Source: NCEPI
NTIS Number: N/A

KRAFT PULP MILL INSPECTION GUIDE, JANUARY 1983
EPA Number: EPA340183017
Source: NCEPI
NTIS Number: PB84-193705

KRAFT PULP MILLS: BACKGROUND INFORMATION FOR PROMULGATED REVISIONS TO STANDARDS
EPA Number: EPA450385020
Source: NCEPI
NTIS Number: PB86-206901

POLLUTION PREVENTION ASSESSMENT AND IMPLEMENTATION AT A PULP AND PAPER MILL IN THE PACIFIC NORTHWEST
EPA Number: EPA820R95011
Source: NCEPI
NTIS Number: PB96-114632

PRELIMINARY DATA SUMMARY FOR THE PULP, PAPER AND PAPERBOARD POINT SOURCE CATEGORY
EPA Number: EPA440189025
Source: NCEPI
NTIS Number: PB93-202935

PULP AND PAPER INDUSTRY
EPA Number: EPA530SW90027O
Source: NCEPI
NTIS Number: N/A

REGULATORY IMPACT ASSESSMENT OF PROPOSED EFFLUENT GUIDELINES AND NESHAP FOR THE PULP, PAPER, AND PAPERBOARD INDUSTRY
EPA Number: EPA821R93020
Source: NCEPI
NTIS Number: PB94-107018

STANDARDS SUPPORT AND ENVIRONMENTAL IMPACT STATEMENT VOLUME 1: PROPOSED STANDARDS OF PERFORMANCE FOR KRAFT PULP MILLS
EPA Number: EPA450276014A
Source: NCEPI
NTIS Number: PB-258007

STANDARDS SUPPORT AND ENVIRONMENTAL IMPACT STATEMENT, VOLUME 2: PROMULGATED STANDARDS OF PERFORMANCE FOR KRAFT PULP MILLS
EPA Number: EPA450276014B
Source: NCEPI
NTIS Number: PB-278160

WATER QUALITY ASSESSMENT OF PROPOSED EFFLUENT GUIDELINES FOR THE PULP, PAPER, AND PAPERBOARD INDUSTRY
EPA Number: EPA821R93022
Source: NCEPI
NTIS Number: PB94-107745

Purge And Trap

HOW TO CONVERT FROM THM TO VOC PURGE AND TRAP GAS CHROMATOGRAPHIC ANALYSIS
EPA Number: EPA570988011
Source: NCEPI
NTIS Number: N/A

Quality Assurance

DATA USER'S GUIDE TO THE U.S. EPA LONG-TERM MONITORING PROJECT: QUALITY ASSURANCE PLAN AND DATA DICTIONARY
EPA Number: EPA600391072
Source: NCEPI
NTIS Number: PB92-239573

ENVIRONMENTAL FACT SHEET: EPA REVISES QUALITY ASSURANCE MEASURES FOR THE TOXICITY CHARACTERISTIC LEACHING PROCEDURE
EPA Number: EPA530F92026
Source: NCEPI
NTIS Number: N/A

GENERIC QUALITY ASSURANCE PROJECT PLAN GUIDANCE FOR PROGRAMS USING COMMUNITY LEVEL BIOLOGICAL ASSESSMENT IN WADABLE STREAMS AND RIVERS
EPA Number: EPA841B95004
Source: NCEPI
NTIS Number: PB95-262713

GUIDES FOR PREPARATION OF QUALITY ASSURANCE PROJECT PLANS FOR THE NATIONAL ESTUARINE PROGRAM: INTERIM FINAL
EPA Number: EPA556288001
Source: NCEPI
NTIS Number: PB91-168344

HANDBOOK: QUALITY ASSURANCE/QUALITY CONTROL (QA/QC) PROCEDURES FOR HAZARDOUS WASTE INCINERATION
EPA Number: EPA625689023
Source: NCEPI
NTIS Number: PB91-145979

MANUAL FOR THE CERTIFICATION OF LABORATORIES ANALYZING DRINKING WATER: CRITERIA AND PROCEDURES QUALITY ASSURANCE, 3RD EDITION
EPA Number: EPA570990008
Source: NCEPI
NTIS Number: PB90-220500

MANUAL FOR THE CERTIFICATION OF LABORATORIES ANALYZING DRINKING WATER: CRITERIA AND PROCEDURES QUALITY ASSURANCE, 3RD EDITION, CHANGE 1
EPA Number: EPA570990008A
Source: NCEPI
NTIS Number: PB92-150390

MANUAL FOR THE CERTIFICATION OF LABORATORIES ANALYZING DRINKING WATER: CRITERIA AND PROCEDURES QUALITY ASSURANCE, 3RD EDITION, CHANGE 2
EPA Number: EPA814B92002
Source: NCEPI
NTIS Number: PB93-145688

NATIONAL DIOXIN STUDY TIER 4 COMBUSTION SOURCES: QUALITY ASSURANCE EVALUATION
EPA Number: EPA450484014F
Source: NCEPI
NTIS Number: PB86-191061

NATIONAL DIOXIN STUDY TIER 4 COMBUSTION SOURCES: QUALITY ASSURANCE PROJECT PLAN
EPA Number: EPA450484014E
Source: NCEPI
NTIS Number: PB86-109501

NATIONAL PESTICIDE SURVEY: QUALITY ASSURANCE/ QUALITY CONTROL
EPA Number: EPA570990NPS3
Source: NCEPI
NTIS Number: N/A

PREPARATION AIDS FOR THE DEVELOPMENT OF CATEGORY I QUALITY ASSURANCE PROJECT PLANS
EPA Number: EPA600891003
Source: NCEPI
NTIS Number: PB91-148312

PREPARATION AIDS FOR THE DEVELOPMENT OF CATEGORY II QUALITY ASSURANCE PROJECT PLANS
EPA Number: EPA600891004
Source: NCEPI
NTIS Number: PB91-211920

PREPARATION AIDS FOR THE DEVELOPMENT OF CATEGORY III QUALITY ASSURANCE PROJECT PLANS
EPA Number: EPA600891005
Source: NCEPI
NTIS Number: PB91-167569

PREPARATION AIDS FOR THE DEVELOPMENT OF CATEGORY IV QUALITY ASSURANCE PROJECT PLANS
EPA Number: EPA600891006
Source: NCEPI
NTIS Number: PB91-191254

PREPARING PERFECT PROJECT PLANS: A POCKET GUIDE FOR THE PREPARATION OF QUALITY ASSURANCE PROJECT PLANS
EPA Number: EPA600989087
Source: NCEPI
NTIS Number: N/A

QUALITY ASSURANCE HANDBOOK FOR AIR POLLUTION MEASUREMENT SYSTEM: VOLUME 5: PRECIPITATION MEASUREMENT SYSTEMS
EPA Number: EPA600R94038E
Source: NCEPI
NTIS Number: N/A

QUALITY ASSURANCE HANDBOOK FOR AIR POLLUTION MEASUREMENT SYSTEMS, VOLUME 1: A FIELD GUIDE TO ENVIRONMENTAL QUALITY ASSURANCE 1993
EPA Number: EPA600R94038A
Source: NCEPI
NTIS Number: N/A

QUALITY ASSURANCE HANDBOOK FOR AIR POLLUTION MEASUREMENT SYSTEMS, VOLUME 2: AMBIENT AIR SPECIFIC METHODS
EPA Number: EPA600R94038B
Source: NCEPI
NTIS Number: N/A

QUALITY ASSURANCE HANDBOOK FOR AIR POLLUTION MEASUREMENT SYSTEMS: VOLUME 3: STATIONARY SOURCE SPECIFIC METHODS
EPA Number: EPA600R94038C
Source: NCEPI
NTIS Number: N/A

QUALITY ASSURANCE HANDBOOK FOR AIR POLLUTION MEASUREMENT SYSTEMS: VOLUME 4: METEOROLOGICAL MEASUREMENTS {AS REVISED MARCH 1995}
EPA Number: EPA600R94038D
Source: NCEPI
NTIS Number: N/A

QUALITY ASSURANCE/QUALITY CONTROL GUIDANCE FOR REMOVAL ACTIVITIES: SAMPLING AND QA/QC PLAN AND DATA VALIDATION PROCEDURES, INTERIM FINAL
EPA Number: EPA540G90004
Source: NTIS
NTIS Number: PB90-274481

RECOMMENDED QUALITY ASSURANCE PROCEDURES FOR OPACITY CONTINUOUS EMISSION MONITORING SYSTEMS
EPA Number: EPA340186010
Source: NCEPI
NTIS Number: PB93-199263

TECHNICAL GUIDANCE DOCUMENT: CONSTRUCTION QUALITY ASSURANCE FOR HAZARDOUS WASTE LAND DISPOSAL FACILITIES
EPA Number: EPA530SW86031
Source: NTIS-OSW
NTIS Number: PB87-132825

TECHNICAL GUIDANCE DOCUMENT: CONSTRUCTION QUALITY ASSURANCE FOR HAZARDOUS WASTE LAND DISPOSAL FACILITIES. PROJECT SUMMARY
EPA Number: EPA530SSW86031
Source: NCEPI
NTIS Number: N/A

TECHNICAL GUIDANCE DOCUMENT: QUALITY ASSURANCE AND QUALITY CONTROL FOR WASTE CONTAINMENT FACILITIES
EPA Number: EPA600R93182
Source: NCEPI
NTIS Number: PB94-159100

Quality Control

HANDBOOK FOR ANALYTICAL QUALITY CONTROL IN WATER AND WASTEWATER LABORATORIES
EPA Number: EPA600479019
Source: NCEPI
NTIS Number: PB-297451

HANDBOOK: QUALITY ASSURANCE/QUALITY CONTROL (QA/QC) PROCEDURES FOR HAZARDOUS WASTE INCINERATION
EPA Number: EPA625689023
Source: NCEPI
NTIS Number: PB91-145979

ICR LABORATORY QUALITY CONTROL (QC) USER'S GUIDE {MANUAL AND 5 DISKS}
EPA Number: EPA814B96005
Source: NTIS
NTIS Number: PB96-501689

NATIONAL PESTICIDE SURVEY: QUALITY ASSURANCE/ QUALITY CONTROL
EPA Number: EPA570990NPS3
Source: NCEPI
NTIS Number: N/A

QUALITY ASSURANCE/QUALITY CONTROL GUIDANCE FOR REMOVAL ACTIVITIES: SAMPLING AND QA/QC PLAN AND DATA VALIDATION PROCEDURES, INTERIM FINAL
EPA Number: EPA540G90004
Source: NTIS
NTIS Number: PB90-274481

QUALITY CONTROL: VARIABILITY IN PROTOCOLS
EPA Number: EPA600991034
Source: NCEPI
NTIS Number: PB93-157790

TECHNICAL GUIDANCE DOCUMENT: QUALITY ASSURANCE AND QUALITY CONTROL FOR WASTE CONTAINMENT FACILITIES
EPA Number: EPA600R93182
Source: NCEPI
NTIS Number: PB94-159100

Quality Management

PROCEEDINGS: FISH PHYSIOLOGY, TOXICOLOGY AND WATER QUALITY MANAGEMENT; 3RD BIENNIAL INTERNATIONAL SYMPOSIUM, NANJING, PRC, NOVEMBER 3-5, 1992
EPA Number: EPA600R94138
Source: NCEPI
NTIS Number: N/A

PROCEEDINGS: FISH PHYSIOLOGY, TOXICOLOGY AND WATER QUALITY MANAGEMENT; 3RD BIENNIAL INTERNATIONAL SYMPOSIUM, NANJING, PRC, NOVEMBER 3-5, 1992. PROJECT SUMMARY
EPA Number: EPA600SR94138
Source: NCEPI
NTIS Number: N/A

PROCEEDINGS: FISH PHYSIOLOGY, TOXICOLOGY, AND WATER QUALITY MANAGEMENT; INTERNATIONAL SYMPOSIUM, SACRAMENTO, CA, USA, SEPTEMBER 18-20, 1990
EPA Number: EPA600R93157
Source: NCEPI
NTIS Number: PB94-159126

QUALITY MANAGEMENT PLAN FOR THE OFFICE OF EMERGENCY AND REMEDIAL RESPONSE
EPA Number: EPA540R94060
Source: NTIS
NTIS Number: PB94-963416

TECHNICAL GUIDANCE DOCUMENT: CONSTRUCTION QUALITY MANAGEMENT FOR REMEDIAL ACTION AND REMEDIAL DESIGN WASTE CONTAINMENT SYSTEMS
EPA Number: EPA540R92073
Source: NCEPI
NTIS Number: PB93-105625

WATER QUALITY MANAGEMENT ACCOMPLISHMENTS COMPENDIUM I, DECEMBER 1977
EPA Number: EPA440377026
Source: NCEPI
NTIS Number: PB-275631

RCRA

APPLICABILITY OF RCRA DISPOSAL REQUIREMENTS TO LEAD-BASED PAINT ABATEMENT WASTES; FINAL REPORT
EPA Number: EPA747R93006
Source: NCEPI
NTIS Number: N/A

BICARBONATE OF SODA BLASTING TECHNOLOGY FOR AIRCRAFT WHEEL PAINTING. PROJECT SUMMARY
EPA Number: EPA600SR94127
Source: NCEPI
NTIS Number: N/A

BIENNIAL RCRA HAZARDOUS WASTE REPORT (BASED ON 1993 DATA): EXECUTIVE SUMMARY
EPA Number: EPA530S95039
Source: NCEPI
NTIS Number: N/A

BIENNIAL RCRA HAZARDOUS WASTE REPORT, BASED ON 1993 DATA {COMPLETE SET}
EPA Number: EPA530R95039
Source: NTIS-OSW
NTIS Number: PB95-243093

COMPENDIUM OF SYSTEMS WHICH SUPPORT RCRA AND CERCLA: OSWER INFORMATION MANAGEMENT
EPA Number: EPA500B94005
Source: NCEPI
NTIS Number: N/A

CRUDE OIL AND NATURAL GAS EXPLORATION AND PRODUCTION WASTES: EXEMPTION FROM RCRA SUBTITLE C REGULATIONS
EPA Number: EPA530K95003
Source: NCEPI
NTIS Number: N/A

ELIMINATING CFC-113 AND METHYL CHLOROFORM IN AIRCRAFT MAINTENANCE PROCEDURES
EPA Number: EPA430B93006
Source: SOIH
NTIS Number: N/A

ENVIRONMENTAL FACT SHEET: EPA PROPOSES REGULATIONS UNDER RCRA FOR MILITARY MUNITIONS
EPA Number: EPA530F95022
Source: NCEPI
NTIS Number: N/A

ENVIRONMENTAL FACT SHEET: EPA RELEASES RCRA HAZARDOUS WASTE MINIMIZATION NATIONAL PLAN
EPA Number: EPA530F94028
Source: NCEPI
NTIS Number: N/A

ENVIRONMENTAL FACT SHEET: FINAL RCRA EXPANDED PUBLIC PARTICIPATION RULE
EPA Number: EPA530F95020
Source: NCEPI
NTIS Number: N/A

ENVIRONMENTAL FACT SHEET: HAZARDOUS WASTE BOILERS AND INDUSTRIAL FURNACES NOW UNDER STRICT RCRA REGULATIONS
EPA Number: EPA530SW91014
Source: NCEPI
NTIS Number: N/A

ENVIRONMENTAL RESEARCH BRIEF: POLLUTION PREVENTION ASSESSMENT FOR A MANUFACTURER OF AIRCRAFT LANDING GEAR
EPA Number: EPA600S95032
Source: NCEPI
NTIS Number: PB96-107164

ENVIRONMENTAL TECHNOLOGY PARTNERSHIPS: COOPERATIVE RESEARCH AND DEVELOPMENT WITH LEVINE-FRICKE, INC.; BIODETOXIFICATION OF RCRA, SUPERFUND AND OTHER TOXIC WASTES USING RESOURCES ...
EPA Number: EPA600F94020
Source: NCEPI
NTIS Number: N/A

EXPOSURE ASSESSMENT GUIDANCE FOR RCRA HAZARDOUS WASTE COMBUSTION FACILITIES {INCLUDE INSERT}
EPA Number: EPA530R94021
Source: NCEPI
NTIS Number: N/A

FACT SHEET: FINAL AIR EMISSION STANDARDS UNDER THE RESOURCE CONSERVATION AND RECOVERY ACT (RCRA) FOR HAZARDOUS WASTE TREATMENT, STORAGE, AND DISPOSAL FACILITIES: TANKS, SURFACE ...
EPA Number: EPA530F94041
Source: NCEPI
NTIS Number: N/A

FEDERAL REGISTER: AUGUST 14, 1992, PART 4. 40 CFR PART 261. DEFERRAL OF PETROLEUM UST-CONTAMINATED MEDIA AND DEBRIS FROM RCRA HAZARDOUS WASTE REQUIREMENTS: NOTICE OF DATA {UST #121}
EPA Number: EPA510Z92005
Source: NCEPI
NTIS Number: N/A

FEDERAL REGISTER: FEBRUARY 12, 1993, PART 8. 40 CFR PART 261. EXEMPTION OF PETROLEUM-CONTAMINATED MEDIA AND DEBRIS FROM UNDERGROUND STORAGE TANKS FROM RCRA HAZARDOUS WASTE REQUIREMENTS; {UST #119}
EPA Number: EPA510Z93005
Source: NCEPI
NTIS Number: N/A

FEDERAL REGISTER: SEPTEMBER 27, 1991, PART 7. 40 CFR PART 24. ISSUANCE OF AND ADMINISTRATIVE HEARINGS ON RCRA SECTION 9003(H) CORRECTIVE ACTION ORDERS FOR UNDERGROUND STORAGE TANKS; {UST #120}
EPA Number: EPA510Z91001
Source: NCEPI
NTIS Number: N/A

GUIDANCE MANUAL ON THE RCRA REGULATION OF RECYCLED HAZARDOUS WASTES
EPA Number: EPA530SW86015
Source: NTIS-OSW
NTIS Number: PB86-208584

HANDBOOK: STABILIZATION TECHNOLOGIES FOR RCRA CORRECTIVE ACTIONS
EPA Number: EPA625691026
Source: NCEPI
NTIS Number: PB92-114495

HOW TO ACCESS THE RCRA INFORMATION CENTER
EPA Number: EPA530F96001
Source: NCEPI
NTIS Number: N/A

MODIFYING RCRA PERMITS
EPA Number: EPA530SW89050
Source: NCEPI
NTIS Number: N/A

MONTHLY HOTLINE REPORT: RCRA/UST, SUPERFUND, AND EPCRA, FEBRUARY 1995
EPA Number: EPA530R95002B
Source: NTIS-OSW
NTIS Number: PB95-922402

MONTHLY HOTLINE REPORT: RCRA/UST, SUPERFUND, AND EPCRA, JANUARY 1995
EPA Number: EPA530R95002A
Source: NTIS-OSW
NTIS Number: PB95-922401

MONTHLY HOTLINE REPORT: RCRA/UST, SUPERFUND, AND EPCRA, MARCH 1995
EPA Number: EPA530R95002C
Source: NTIS-OSW
NTIS Number: PB95-922403

NATION'S HAZARDOUS WASTE MANAGEMENT PROGRAM AT A CROSSROADS: THE RCRA IMPLEMENTATION STORY
EPA Number: EPA530SW90069
Source: NCEPI
NTIS Number: N/A

NATIONAL BIENNIAL RCRA HAZARDOUS WASTE REPORT (BASED ON 1993 DATA): LIST OF LARGE QUANTITY GENERATORS IN THE UNITED STATES
EPA Number: EPA530R95039A
Source: NCEPI
NTIS Number: PB95-243101

NATIONAL BIENNIAL RCRA HAZARDOUS WASTE REPORT (BASED ON 1993 DATA): LIST OF TREATMENT, STORAGE, AND DISPOSAL FACILITIES IN THE UNITED STATES
EPA Number: EPA530R95039B
Source: NTIS-OSW
NTIS Number: PB95-243119

NATIONAL BIENNIAL RCRA HAZARDOUS WASTE REPORT (BASED ON 1993 DATA): NATIONAL ANALYSIS
EPA Number: EPA530R95039C
Source: NTIS-OSW
NTIS Number: PB95-243127

NATIONAL BIENNIAL RCRA HAZARDOUS WASTE REPORT (BASED ON 1993 DATA): STATE DETAIL ANALYSIS
EPA Number: EPA530R95039D
Source: NTIS-OSW
NTIS Number: PB95-243135

NATIONAL BIENNIAL RCRA HAZARDOUS WASTE REPORT (BASED ON 1993 DATA): STATE SUMMARY ANALYSIS
EPA Number: EPA530R95039E
Source: NTIS-OSW
NTIS Number: PB95-243143

NATIONAL BIENNIAL RCRA HAZARDOUS WASTE REPORT: LIST OF LARGE QUANTITY GENERATORS {DISKETTES}
EPA Number: EPA530C94001
Source: NCEPI
NTIS Number: N/A

NATIVE AMERICAN NETWORK: A RCRA INFORMATION EXCHANGE SUMMER/FALL 1991
EPA Number: EPA530SW91002
Source: NCEPI
NTIS Number: N/A

NATIVE AMERICAN NETWORK: A RCRA INFORMATION EXCHANGE, ISSUE 1, FALL 1990
EPA Number: EPA530SW90079
Source: NCEPI
NTIS Number: N/A

NATIVE AMERICAN NETWORK: A RCRA INFORMATION EXCHANGE, ISSUE NUMBER 2, SPRING 1991
EPA Number: EPA530SW91001
Source: NCEPI
NTIS Number: N/A

NATIVE AMERICAN NETWORK: A RCRA INFORMATION EXCHANGE, ISSUE NUMBER 5, SPRING/SUMMER 1994
EPA Number: EPA530N94002
Source: NCEPI
NTIS Number: N/A

NITROGEN OXIDE EMISSIONS AND THEIR CONTROL FROM UNINSTALLED AIRCRAFT ENGINES IN ENCLOSED TEST CELLS: JOINT REPORT TO CONGRESS ON THE ENVIRONMENTAL PROTECTION AGENCY-DEPARTMENT OF ...
EPA Number: EPA453R94068
Source: NTIS
NTIS Number: PB95-166237

PRELIMINARY BIENNIAL RCRA HAZARDOUS WASTE REPORT (BASED ON 1993 DATA): LIST OF LARGE QUANTITY GENERATORS IN THE UNITED STATES
EPA Number: EPA530R95005A
Source: NTIS-OSW
NTIS Number: PB95-188132

PROCEEDINGS: RCRA CORRECTIVE ACTION STABILIZATION TECHNOLOGIES
EPA Number: EPA625R92014
Source: NCEPI
NTIS Number: PB93-215572

RCRA CORRECTIVE ACTION INTERIM MEASURES GUIDANCE: INTERIM FINAL
EPA Number: EPA530SW88029
Source: NCEPI
NTIS Number: PB92-102110

RCRA CORRECTIVE ACTION PLAN: INTERIM FINAL
EPA Number: EPA530SW88028
Source: NTIS-OSW
NTIS Number: PB92-102102

RCRA ENVIRONMENTAL INDICATORS: FY 1992 PROGRESS REPORT
EPA Number: EPA530R93011
Source: NCEPI
NTIS Number: N/A

RCRA EXPANDED PUBLIC PARTICIPATION RULE
EPA Number: EPA530F95030
Source: NCEPI
NTIS Number: N/A

RCRA FACILITY INVESTIGATION (RFI) GUIDANCE {4 VOLUME SET}
EPA Number: EPA530SW89031
Source: NTIS-OSW
NTIS Number: PB89-200299

RCRA GROUND-WATER MONITORING TECHNICAL ENFORCEMENT GUIDANCE DOCUMENT
EPA Number: EPA530SW86055
Source: NTIS-OSW
NTIS Number: PB87-107751

RCRA HAZARDOUS WASTE: INFORMATION MANAGEMENT EXECUTIVE SUMMARY
EPA Number: EPA530S92001
Source: NCEPI
NTIS Number: N/A

RCRA HOTLINE TRAINING MODULE: BOILERS AND INDUSTRIAL FURNACES
EPA Number: EPA530R95061
Source: NTIS-OSW
NTIS Number: PB96-780291

RCRA HOTLINE TRAINING MODULE: CLOSURE/ POST-CLOSURE
EPA Number: EPA530R95064
Source: NTIS-OSW
NTIS Number: PB96-780325

RCRA HOTLINE TRAINING MODULE: CONTAINERS
EPA Number: EPA530R95054
Source: NTIS-OSW
NTIS Number: PB96-780226

RCRA HOTLINE TRAINING MODULE: CONTAINMENT BUILDINGS
EPA Number: EPA530R95057
Source: NTIS-OSW
NTIS Number: PB96-780259

RCRA HOTLINE TRAINING MODULE: CORRECTIVE ACTION
EPA Number: EPA530R95066
Source: NTIS-OSW
NTIS Number: PB96-780341

RCRA HOTLINE TRAINING MODULE: DEFINITION OF SOLID WASTE AND HAZARDOUS WASTE RECYCLING
EPA Number: EPA530R95048
Source: NTIS-OSW
NTIS Number: PB96-780168

RCRA HOTLINE TRAINING MODULE: DRIP PADS
EPA Number: EPA530R95056
Source: NTIS-OSW
NTIS Number: PB96-780242

RCRA HOTLINE TRAINING MODULE: FINANCIAL ASSURANCE
EPA Number: EPA530R95063
Source: NTIS-OSW
NTIS Number: PB96-780317

RCRA HOTLINE TRAINING MODULE: GENERATORS
EPA Number: EPA530R95049
Source: NTIS-OSW
NTIS Number: PB96-780176

RCRA HOTLINE TRAINING MODULE: GROUNDWATER MONITORING
EPA Number: EPA530R95065
Source: NTIS-OSW
NTIS Number: PB96-780333

RCRA HOTLINE TRAINING MODULE: HAZARDOUS WASTE IDENTIFICATION
EPA Number: EPA530R95046
Source: NTIS-OSW
NTIS Number: PB96-780143

RCRA HOTLINE TRAINING MODULE: INCINERATORS
EPA Number: EPA530R95060
Source: NTIS-OSW
NTIS Number: PB96-780283

RCRA HOTLINE TRAINING MODULE: LAND DISPOSAL RESTRICTIONS
EPA Number: EPA530R95052
Source: NTIS-OSW
NTIS Number: PB96-780200

RCRA HOTLINE TRAINING MODULE: LAND DISPOSAL UNITS
EPA Number: EPA530R95058
Source: NTIS-OSW
NTIS Number: PB96-780267

RCRA HOTLINE TRAINING MODULE: MISCELLANEOUS AND OTHER UNITS
EPA Number: EPA530R95059
Source: NTIS-OSW
NTIS Number: PB96-780275

RCRA HOTLINE TRAINING MODULE: OTHER LAWS THAT INTERFACE WITH RCRA (TSCA, CAA, CWA, SDWA, CERCLA, ETC.)
EPA Number: EPA530R95075
Source: NTIS-OSW
NTIS Number: PB96-780432

RCRA HOTLINE TRAINING MODULE: PERMITS AND INTERIM STATUS
EPA Number: EPA530R95053
Source: NTIS-OSW
NTIS Number: PB96-780218

RCRA HOTLINE TRAINING MODULE: PETITIONS, DELISTINGS, AND VARIANCES
EPA Number: EPA530R95074
Source: NTIS-OSW
NTIS Number: PB96-780424

RCRA HOTLINE TRAINING MODULE: RCRA AIR EMISSIONS STANDARDS
EPA Number: EPA530R95067
Source: NTIS-OSW
NTIS Number: PB96-780358

RCRA HOTLINE TRAINING MODULE: RCRA ENFORCEMENT AND COMPLIANCE
EPA Number: EPA530R95071
Source: NTIS-OSW
NTIS Number: PB96-780390

RCRA HOTLINE TRAINING MODULE: RCRA STATUTORY OVERVIEW
EPA Number: EPA530R95072
Source: NTIS-OSW
NTIS Number: PB96-780408

RCRA HOTLINE TRAINING MODULE: RCRA SUBTITLE D: MUNICIPAL SOLID WASTE DISPOSAL FACILITY CRITERIA
EPA Number: EPA530R95069
Source: NTIS-OSW
NTIS Number: PB96-780374

RCRA HOTLINE TRAINING MODULE: SOLID WASTE PROGRAMS
EPA Number: EPA530R95070
Source: NTIS-OSW
NTIS Number: PB96-780382

RCRA HOTLINE TRAINING MODULE: STATE PROGRAMS
EPA Number: EPA530R95068
Source: NTIS-OSW
NTIS Number: PB96-780366

RCRA HOTLINE TRAINING MODULE: STRATEGY FOR HAZARDOUS WASTE MINIMIZATION AND COMBUSTION
EPA Number: EPA530R95073
Source: NTIS-OSW
NTIS Number: PB96-780416

RCRA HOTLINE TRAINING MODULE: TANKS
EPA Number: EPA530R95055
Source: NTIS-OSW
NTIS Number: PB96-780234

RCRA HOTLINE TRAINING MODULE: TRANSPORTERS
EPA Number: EPA530R95050
Source: NTIS-OSW
NTIS Number: PB96-780184

RCRA HOTLINE TRAINING MODULE: TREATMENT, STORAGE, AND DISPOSAL FACILITIES
EPA Number: EPA530R95051
Source: NTIS-OSW
NTIS Number: PB96-780192

RCRA HOTLINE TRAINING MODULE: USED OIL
EPA Number: EPA530R95062
Source: NTIS-OSW
NTIS Number: PB96-780309

RCRA HOTLINE TRAINING MODULES {COMPLETE SET}
EPA Number: EPA530R95045
Source: NTIS-OSW
NTIS Number: PB96-780135

RCRA IMPLEMENTATION PLAN (RIP): FISCAL YEARS 1996-1997
EPA Number: EPA530R95006
Source: NCEPI
NTIS Number: N/A

RCRA IMPLEMENTATION PLAN: FISCAL YEAR 1994, ADDENDUM
EPA Number: EPA530R93009A
Source: NCEPI
NTIS Number: PB96-163399

RCRA IMPLEMENTATION PLAN: FISCAL YEAR 1995: ADDENDUM CONTAINING CHANGES, CLARIFICATIONS, OR ADDITIONS TO FY 1994 RIP
EPA Number: EPA530R94025
Source: NCEPI
NTIS Number: PB96-163415

RCRA IMPLEMENTATION PLAN: FISCAL YEAR, 1994
EPA Number: EPA530R93009
Source: NCEPI
NTIS Number: PB96-163381

RCRA IMPLEMENTATION STUDY UPDATE: THE DEFINITION OF SOLID WASTE
EPA Number: EPA530R92021
Source: NCEPI
NTIS Number: N/A

RCRA INSPECTION MANUAL, 1993 EDITION
EPA Number: EPA530R94007
Source: NCEPI
NTIS Number: PB94-963605

RCRA ORIENTATION MANUAL: 1990 EDITION
EPA Number: EPA530SW90036
Source: NCEPI
NTIS Number: N/A

RCRA PERMIT POLICY COMPENDIUM UPDATE PACKAGE, REVISION 4
EPA Number: EPA530R95038
Source: NTIS-OSW
NTIS Number: PB95-243036

RCRA POLICY STATEMENT: CLARIFICATION OF THE LAND DISPOSAL RESTRICTIONS DILUTION PROHIBITION AND THE COMBUSTION OF INORGANIC METAL-BEARING HAZARDOUS WASTE
EPA Number: EPA530F94018
Source: NCEPI
NTIS Number: N/A

RCRA PUBLIC INVOLVEMENT MANUAL
EPA Number: EPA530R93006
Source: NCEPI
NTIS Number: PB93-231066

RCRA WASTE MINIMIZATION ACTION PLAN
EPA Number: EPA530R92020
Source: NCEPI
NTIS Number: N/A

RCRA WASTE MINIMIZATION NATIONAL PLAN: SUMMARY; DRAFT
EPA Number: EPA530S94002
Source: NCEPI
NTIS Number: N/A

RCRA WASTE MINIMIZATION NATIONAL PLAN; DRAFT
EPA Number: EPA530D94001
Source: NCEPI
NTIS Number: N/A

RCRA, SUPERFUND AND EPCRA HOTLINE, APRIL 1996
EPA Number: EPA530F96025
Source: NCEPI
NTIS Number: N/A

RCRA/UST, SUPERFUND AND EPCRA MONTHLY HOTLINE REPORT {COMPLETE SET}
EPA Number: EPA530R95002
Source: NTIS-OSW
NTIS Number: PB95-922400

RCRA/UST, SUPERFUND AND EPCRA MONTHLY HOTLINE REPORT, APRIL 1996
EPA Number: EPA530R96002D
Source: NTIS-OSW
NTIS Number: N/A

RCRA/UST, SUPERFUND AND EPCRA MONTHLY HOTLINE REPORT, AUGUST 1996
EPA Number: EPA530R96002H
Source: NTIS-OSW
NTIS Number: N/A

RCRA/UST, SUPERFUND AND EPCRA MONTHLY HOTLINE REPORT, DECEMBER 1996
EPA Number: EPA530R96002L
Source: NTIS-OSW
NTIS Number: N/A

RCRA/UST, SUPERFUND AND EPCRA MONTHLY HOTLINE REPORT, FEBRUARY 1996
EPA Number: EPA530R96002B
Source: NTIS-OSW
NTIS Number: N/A

RCRA/UST, SUPERFUND AND EPCRA MONTHLY HOTLINE REPORT, JANUARY 1996
EPA Number: EPA530R96002A
Source: NTIS
NTIS Number: N/A

RCRA/UST, SUPERFUND AND EPCRA MONTHLY HOTLINE REPORT, JULY 1996
EPA Number: EPA530R96002G
Source: NTIS-OSW
NTIS Number: N/A

RCRA/UST, SUPERFUND AND EPCRA MONTHLY HOTLINE REPORT, JUNE 1996
EPA Number: EPA530R96002F
Source: NTIS-OSW
NTIS Number: N/A

RCRA/UST, SUPERFUND AND EPCRA MONTHLY HOTLINE REPORT, MARCH 1996
EPA Number: EPA530R96002C
Source: NTIS-OSW
NTIS Number: N/A

RCRA/UST, SUPERFUND AND EPCRA MONTHLY HOTLINE REPORT, MAY 1996
EPA Number: EPA530R96002E
Source: NTIS-OSW
NTIS Number: N/A

RCRA/UST, SUPERFUND AND EPCRA MONTHLY HOTLINE REPORT, NOVEMBER 1996
EPA Number: EPA530R96002K
Source: NTIS-OSW
NTIS Number: N/A

RCRA/UST, SUPERFUND AND EPCRA MONTHLY HOTLINE REPORT, OCTOBER 1996
EPA Number: EPA530R96002J
Source: NTIS-OSW
NTIS Number: N/A

RCRA/UST, SUPERFUND AND EPCRA MONTHLY HOTLINE REPORT, SEPTEMBER 1996
EPA Number: EPA530R96002I
Source: NTIS-OSW
NTIS Number: N/A

RCRA/UST, SUPERFUND AND EPCRA MONTHLY HOTLINE REPORTS {COMPLETE SET}
EPA Number: EPA530R96002
Source: NTIS-OSW
NTIS Number: N/A

RCRA/UST, SUPERFUND, AND EPCRA MONTHLY HOTLINE REPORT, APRIL 1995
EPA Number: EPA530R95002D
Source: NTIS-OSW
NTIS Number: PB95-922404

RCRA/UST, SUPERFUND, AND EPCRA MONTHLY HOTLINE REPORT, MAY 1995
EPA Number: EPA530R95002E
Source: NTIS-OSW
NTIS Number: PB95-922405

RE-ENGINEERING RCRA FOR RECYCLING: REPORT AND RECOMMENDATIONS OF THE DEFINITION OF SOLID WASTE TASK FORCE
EPA Number: EPA530R94016
Source: NCEPI
NTIS Number: N/A

SEMINAR PUBLICATION: DESIGN AND CONSTRUCTION OF RCRA/CERCLA FINAL COVERS
EPA Number: EPA625491025
Source: NCEPI
NTIS Number: N/A

SOLVING THE HAZARDOUS WASTE PROBLEM: EPA'S RCRA PROGRAM
EPA Number: EPA530SW86037
Source: NCEPI
NTIS Number: N/A

STABILIZATION/SOLIDIFICATION OF CERCLA AND RCRA WASTES-PHYSICAL TESTS, CHEMICAL TESTING PROCEDURES, TECHNOLOGY SCREENING AND FIELD ACTIVITIES
EPA Number: EPA625689022
Source: NCEPI
NTIS Number: N/A

SUMMARY OF OSW'S RCRA REGULATORY REFORM ANALYSIS; PRELIMINARY RESULTS
EPA Number: EPA530R95015
Source: NCEPI
NTIS Number: N/A

TECH TRENDS: APPLIED TECHNOLOGIES JOURNAL FOR SUPERFUND REMOVAL AND REMEDIAL ACTIONS AND RCRA CORRECTIVE ACTIONS, NUMBER 10, OCTOBER 1992
EPA Number: EPA542N92004
Source: NCEPI
NTIS Number: PB93-203958

TECH TRENDS: APPLIED TECHNOLOGIES JOURNAL FOR SUPERFUND REMOVAL AND REMEDIAL ACTIONS AND RCRA CORRECTIVE ACTIONS, NUMBER 11, JANUARY 1993
EPA Number: EPA542N93001
Source: NCEPI
NTIS Number: PB93-157626

TECH TRENDS: APPLIED TECHNOLOGIES JOURNAL FOR SUPERFUND REMOVAL AND REMEDIAL ACTIONS AND RCRA CORRECTIVE ACTIONS, NUMBER 8, MARCH 1992
EPA Number: EPA542N92001
Source: NCEPI
NTIS Number: PB92-221985

TECH TRENDS: APPLIED TECHNOLOGIES JOURNAL FOR SUPERFUND REMOVALS AND REMEDIAL ACTIONS AND RCRA CORRECTIVE ACTIONS, AUGUST 1993
EPA Number: EPA542N93007
Source: NCEPI
NTIS Number: N/A

TECH TRENDS: APPLIED TECHNOLOGIES JOURNAL FOR SUPERFUND REMOVALS AND REMEDIAL ACTIONS AND RCRA CORRECTIVE ACTIONS, DECEMBER 1993
EPA Number: EPA542N93010
Source: NCEPI
NTIS Number: PB94-149879

TECH TRENDS: APPLIED TECHNOLOGIES JOURNAL FOR SUPERFUND REMOVALS AND REMEDIAL ACTIONS AND RCRA CORRECTIVE ACTIONS, FEBRUARY 1994
EPA Number: EPA542N94001
Source: NCEPI
NTIS Number: PB94-184264

TECH TRENDS: APPLIED TECHNOLOGIES JOURNAL FOR SUPERFUND REMOVALS AND REMEDIAL ACTIONS AND RCRA CORRECTIVE ACTIONS, MAY 1993
EPA Number: EPA542N93005
Source: NCEPI
NTIS Number: PB93-223196

TECH TRENDS: APPLIED TECHNOLOGIES JOURNAL FOR SUPERFUND REMOVALS AND REMEDIAL ACTIONS AND RCRA CORRECTIVE ACTIONS, NUMBER 1, JULY 1990
EPA Number: EPA540M90008
Source: NCEPI
NTIS Number: N/A

TECH TRENDS: APPLIED TECHNOLOGIES JOURNAL FOR SUPERFUND REMOVALS AND REMEDIAL ACTIONS AND RCRA CORRECTIVE ACTIONS, NUMBER 3, DECEMBER 1990
EPA Number: EPA540M90010
Source: NCEPI
NTIS Number: PB93-206357

TECH TRENDS: APPLIED TECHNOLOGIES JOURNAL FOR SUPERFUND REMOVALS AND REMEDIAL ACTIONS AND RCRA CORRECTIVE ACTIONS, NUMBER 4, MARCH 1991
EPA Number: EPA540M91001
Source: NCEPI
NTIS Number: PB93-206365

TECH TRENDS: APPLIED TECHNOLOGIES JOURNAL FOR SUPERFUND REMOVALS AND REMEDIAL ACTIONS AND RCRA CORRECTIVE ACTIONS, NUMBER 5, MAY 1991
EPA Number: EPA540M91002
Source: NCEPI
NTIS Number: PB93-206373

TECH TRENDS: APPLIED TECHNOLOGIES JOURNAL FOR SUPERFUND REMOVALS AND REMEDIAL ACTIONS AND RCRA CORRECTIVE ACTIONS, NUMBER 6, AUGUST 1991
EPA Number: EPA540M91004
Source: NCEPI
NTIS Number: N/A

TECH TRENDS: APPLIED TECHNOLOGIES JOURNAL FOR SUPERFUND REMOVALS AND REMEDIAL ACTIONS AND RCRA CORRECTIVE ACTIONS, NUMBER 7, DECEMBER 1991
EPA Number: EPA540M91005
Source: NCEPI
NTIS Number: N/A

TECH TRENDS: APPLIED TECHNOLOGIES JOURNAL FOR SUPERFUND REMOVALS AND REMEDIAL ACTIONS AND RCRA CORRECTIVE ACTIONS, NUMBER 9, JUNE 1992
EPA Number: EPA542N92003
Source: NCEPI
NTIS Number: PB93-206381

TECH TRENDS: THE APPLIED TECHNOLOGIES JOURNAL FOR SUPERFUND REMOVALS AND REMEDIAL ACTIONS AND RCRA CORRECTIVE ACTIONS, AUGUST 1994
EPA Number: EPA542N94006
Source: NCEPI
NTIS Number: PB95-138640

TECH TRENDS: THE APPLIED TECHNOLOGIES JOURNAL FOR SUPERFUND REMOVALS AND REMEDIAL ACTIONS AND RCRA CORRECTIVE ACTIONS, ISSUE NUMBER 20, JUNE 1995
EPA Number: EPA542N95003
Source: NCEPI
NTIS Number: PB95-239265

TECH TRENDS: THE APPLIED TECHNOLOGIES JOURNAL FOR SUPERFUND REMOVALS AND REMEDIAL ACTIONS AND RCRA CORRECTIVE ACTIONS, ISSUE NUMBER 21, AUGUST 1995
EPA Number: EPA542N95005
Source: NCEPI
NTIS Number: PB95-272795

TECH TRENDS: THE APPLIED TECHNOLOGIES JOURNAL FOR SUPERFUND REMOVALS AND REMEDIAL ACTIONS AND RCRA CORRECTIVE ACTIONS, MARCH 1995
EPA Number: EPA542N95001
Source: NCEPI
NTIS Number: PB95-201539

TECH TRENDS: THE APPLIED TECHNOLOGIES JOURNAL FOR SUPERFUND REMOVALS AND REMEDIAL ACTIONS AND RCRA CORRECTIVE ACTIONS, MAY 1994
EPA Number: EPA542N94004
Source: NCEPI
NTIS Number: N/A

TECH TRENDS: THE APPLIED TECHNOLOGIES JOURNAL FOR SUPERFUND REMOVALS AND REMEDIAL ACTIONS AND RCRA CORRECTIVE ACTIONS, NOVEMBER 1994
EPA Number: EPA542N94008
Source: NCEPI
NTIS Number: N/A

TOXIC EMISSIONS FROM AIRCRAFT FIREFIGHTING TRAINING: A SEARCH OF AVAILABLE LITERATURE
EPA Number: EPA453R93027
Source: NTIS
NTIS Number: PB94-146783

UNDERGROUND HEATING OIL AND MOTOR FUEL TANKS EXEMPT FROM REGULATION UNDER SUBTITLE 1 OF THE RCRA: EXECUTIVE SUMMARY (UST #85A)
EPA Number: EPA510R92002
Source: NCEPI
NTIS Number: N/A

UNDERGROUND HEATING OIL AND MOTOR FUEL TANKS EXEMPT FROM REGULATION UNDER SUBTITLE I OF RCRA: BACKUP REPORT {UST #85B}
EPA Number: EPA510R92003
Source: NCEPI
NTIS Number: N/A

WINDOWS ON WASTE: RCRA & CERCLA SYSTEMS INVENTORY {3.5"" DISK}
EPA Number: EPA500C94001
Source: NCEPI
NTIS Number: N/A

ROD

COMPENDIUM OF ROD LANGUAGE FOR FY 1993 FOCUS AREAS
EPA Number: EPA540R93059
Source: NTIS
NTIS Number: PB93-963328

ROD ANNUAL REPORT, FY 1988
EPA Number: EPA540889006
Source: NTIS
NTIS Number: PB89-235212

ROD ANNUAL REPORT, FY 1989
EPA Number: EPA540890006
Source: NCEPI
NTIS Number: PB90-258584

ROD ANNUAL REPORT, FY 1990
EPA Number: EPA540891067
Source: NTIS
NTIS Number: PB91-921277

Radiation

DEMONSTRATION BULLETIN: ULTRAVIOLET RADIATION AND OXIDATION, ULTROX INTERNATIONAL, INC.
EPA Number: EPA540M589012
Source: NCEPI
NTIS Number: N/A

EFFECTS OF RADIATION ON AQUATIC ORGANISMS AND RADIOBIOLOGICAL METHODOLOGIES FOR EFFECTS ASSESSMENT
EPA Number: EPA520185016
Source: NCEPI
NTIS Number: PB86-215241

EMERGING TECHNOLOGY BULLETIN: REMOVAL OF PHENOL FROM AQUEOUS SOLUTIONS USING HIGH ENERGY ELECTRON BEAM IRRADIATION
EPA Number: EPA540F93509
Source: NCEPI
NTIS Number: N/A

ENVIRONMENTAL RADIATION PROTECTION REQUIREMENTS FOR NORMAL OPERATIONS OF ACTIVITIES IN THE URANIUM FUEL CYCLE, VOLUME 1
EPA Number: EPA520476016
Source: NCEPI
NTIS Number: PB-290524

ENVIRONMENTAL RADIATION PROTECTION REQUIREMENTS FOR NORMAL OPERATIONS OF ACTIVITIES IN THE URANIUM FUEL CYCLE, VOLUME 2
EPA Number: EPA520476016B
Source: NCEPI
NTIS Number: PB-290525

EVALUATION OF BARRIERS TO THE USE OF RADIATION-CURED COATINGS IN CAN MANUFACTURING. PROJECT SUMMARY
EPA Number: EPA600SR95063
Source: NCEPI
NTIS Number: N/A

EVALUATION OF BARRIERS TO THE USE OF RADIATION-CURED COATINGS IN SCREEN PRINTING. PROJECT SUMMARY
EPA Number: EPA600SR95060
Source: NCEPI
NTIS Number: N/A

FACT SHEET: UV INDEX: UV RADIATION
EPA Number: EPA430F95006
Source: NCEPI
NTIS Number: N/A

IONIZING RADIATION SERIES NO. 1: GENERAL DESCRIPTION
EPA Number: EPA402F90100
Source: PIC
NTIS Number: N/A

IONIZING RADIATION SERIES NO. 2: HEALTH EFFECTS FROM EXPOSURE TO IONIZING RADIATION
EPA Number: EPA402F91100
Source: PIC
NTIS Number: N/A

ISSUES PAPER ON RADIATION SITE CLEANUP REGULATIONS
EPA Number: EPA402R93084
Source: NCEPI
NTIS Number: PB94-112349

KEEPING YOUR CUSTOMERS COOL: SERVICING VEHICLE AIR-CONDITIONING SYSTEMS DURING THE CFC PHASEOUT, MARY D. NICHOLS, ASSISTANT ADMINISTRATOR, OFFICE OF AIR AND RADIATION
EPA Number: EPA430K95003C
Source: NCEPI
NTIS Number: N/A

RADIATION AND MIXED WASTE INCINERATION BACKGROUND INFORMATION DOCUMENT VOLUME 1: TECHNOLOGY
EPA Number: EPA520191010-1
Source: NCEPI
NTIS Number: PB91-222505

RADIATION AND MIXED WASTE INCINERATION BACKGROUND INFORMATION DOCUMENT VOLUME 2: RISK OF RADIATION EXPOSURE
EPA Number: EPA520191010-2
Source: NCEPI
NTIS Number: PB91-222513

RADIATION EXPOSURES FROM SOLIDIFICATION PROCESSES FOR HIGH-LEVEL RADIOACTIVE LIQUID WASTES
EPA Number: EPA520380007
Source: NCEPI
NTIS Number: PB80-222508

RADIATION: RISKS AND REALITIES
EPA Number: EPA402K92004
Source: NCEPI
NTIS Number: PB94-108974

READY TO RESPOND: EPA'S RADIOLOGICAL EMERGENCY PREPAREDNESS AND RESPONSE PROGRAM
EPA Number: EPA520191027
Source: NCEPI
NTIS Number: PB92-226208

REPORT OF THE OFFICE OF AIR AND RADIATION TO ADMINISTRATOR WILLIAM K. REILLY: IMPLEMENTING THE 1990 CLEAN AIR ACT: THE FIRST TWO YEARS
EPA Number: EPA400R92013
Source: NCEPI
NTIS Number: N/A

SCIENCE ADVISORY BOARD REPORT: FUTURE ISSUES IN ENVIRONMENTAL RADIATION, REPORT ON FUTURE ISSUES AND CHALLENGES IN THE STUDY OF ENVIRONMENTAL RADIATION, WITH A FOCUS TOWARD FUTURE ...
EPA Number: EPASAB-RAC-95006
Source: NCEP I
NTIS Number: PB95-227328

TECHNOLOGY DEMONSTRATION SUMMARY: ULTROX INTERNATIONAL ULTRAVIOLET RADIATION, RADIATION/OXYDATION TECHNOLOGY, SAN JOSE, CALIFORNIA
EPA Number: EPA540S589012
Source: NCEPI
NTIS Number: N/A

TRANSURANIUM ELEMENTS VOLUME 1: ELEMENTS OF RADIATION PROTECTION
EPA Number: EPA520190015
Source: NCEPI
NTIS Number: PB90-262114

ULTROX INTERNATIONAL ULTRAVIOLET RADIATION/OXIDATION TECHNOLOGY: APPLICATIONS ANALYSIS REPORT
EPA Number: EPA540A589012
Source: NCEPI
NTIS Number: PB91-129759

Radioactive

ASSESSMENT OF TECHNOLOGIES FOR REMEDIATION OF RADIOACTIVELY CONTAMINATED SUPERFUND SITES
EPA Number: EPA540290001
Source: NTIS
NTIS Number: PB90-204140

DOCUMENTING GROUND-WATER MODELING AT SITES CONTAMINATED WITH RADIOACTIVE SUBSTANCES
EPA Number: EPA540R96003
Source: NCEPI
NTIS Number: PB96-963302

GUIDANCE ON THE DEFINITION AND IDENTIFICATION OF COMMERICAL MIXED LOW-LEVEL RADIOACTIVE AND HAZARDOUS WASTE AND ANSWERS TO ANTICIPATED QUESTIONS
EPA Number: EPA530SW90016
Source: NCEPI
NTIS Number: N/A

HANDBOOK: APPROACHES FOR THE REMEDIATION OF FEDERAL FACILITY SITES CONTAMINATED WITH EXPLOSIVE OR RADIOACTIVE WASTES
EPA Number: EPA625R93013
Source: NCEPI
NTIS Number: N/A

HANDBOOK: VITRIFICATION TECHNOLOGIES FOR TREATMENT OF HAZARDOUS AND RADIOACTIVE WASTE
EPA Number: EPA625R92002
Source: NCEPI
NTIS Number: PB92-201110

HIGH-LEVEL AND TRANSURANIC RADIOACTIVE WASTE: RESPONSE TO COMMENTS FOR FINAL RULE, VOLUME 1
EPA Number: EPA520185024.1
Source: NCEPI
NTIS Number: PB86-221819

HIGH-LEVEL AND TRANSURANIC RADIOACTIVE WASTES: BACKGROUND INFORMATION DOCUMENT FOR AMENDMENTS TO 40 CFR PART 191
EPA Number: EPA402R93073
Source: NCEPI
NTIS Number: N/A

INCINERATION OF LOW-LEVEL RADIOACTIVE AND MIXED WASTES: WASTE HANDLING AND OPERATIONAL ISSUES
EPA Number: EPA402R93012
Source: NCEPI
NTIS Number: PB93-216406

JOINT NRC-EPA GUIDANCE ON A CONCEPTUAL DESIGN APPROACH FOR COMMERCIAL MIXED LOW-LEVEL RADIOACTIVE AND HAZARDOUS WASTE DISPOSAL FACILITIES: ACTION MEMORANDUM
EPA Number: EPA530SW87027
Source: NCEPI
NTIS Number: N/A

JOINTLY DEVELOPED NRC-EPA SITING GUIDELINES FOR DISPOSAL OF MIXED LOW-LEVEL RADIOACTIVE AND HAZARDOUS WASTE
EPA Number: EPA530SW87029
Source: NCEPI
NTIS Number: N/A

LOW-LEVEL AND NARM RADIOACTIVE WASTES: DRAFT ENVIRONMENTAL IMPACT STATEMENT FOR PROPOSED RULES VOLUME 1 BACKGROUND INFORMATION DOCUMENT
EPA Number: EPA520187012.1
Source: NCEPI
NTIS Number: PB93-200673

RADIATION EXPOSURES FROM SOLIDIFICATION PROCESSES FOR HIGH-LEVEL RADIOACTIVE LIQUID WASTES
EPA Number: EPA520380007
Source: NCEPI
NTIS Number: PB80-222508

RADIOACTIVE WASTE DISPOSAL: AN ENVIRONMENTAL PERSPECTIVE
EPA Number: EPA402K94001
Source: NCEPI
NTIS Number: PB95-138038

SEMINAR ON TECHNOLOGIES FOR REMEDIATING SITES CONTAMINATED WITH EXPLOSIVE AND RADIOACTIVE WASTES
EPA Number: EPA625K93001
Source: NCEPI
NTIS Number: N/A

SURVEY OF THE MARINE BENTHIC INFAUNA COLLECTED FROM THE UNITED STATES RADIOACTIVE WASTE DISPOSAL SITES OFF THE FARALLON ISLANDS, CALIFORNIA
EPA Number: EPA520183006
Source: NCEPI
NTIS Number: PB84-145762

TECHNICAL GUIDE TO GROUND-WATER MODEL SELECTION AT SITES CONTAMINATED WITH RADIOACTIVE SUBSTANCES
EPA Number: EPA402R94012
Source: NCEPI
NTIS Number: PB94-205804

THREE MULTIMEDIA MODELS USED AT HAZARDOUS AND RADIOACTIVE WASTE SITES
EPA Number: EPA540R96004
Source: NCEPI
NTIS Number: PB96-963303

Radionuclide(s)

COMMENTS AND RESPONSE TO COMMENTS: NESHAPS FOR RADIONUCLIDES
EPA Number: EPA520189031
Source: NCEPI
NTIS Number: PB93-157964

ECONOMIC ASSESSMENT ENVIRONMENTAL IMPACT STATEMENT NESHAPS FOR RADIONUCLIDES: BACKGROUND INFORMATION DOCUMENT, VOLUME 3
EPA Number: EPA520189007
Source: NCEPI
NTIS Number: PB90-195777

EXTERNAL EXPOSURE TO RADIONUCLIDES IN AIR, WATER, AND SOIL: FEDERAL GUIDANCE REPORT NUMBER 12
EPA Number: EPA402R93081
Source: NCEPI
NTIS Number: PB94-114451

FACT SHEET: RADIONUCLIDES IN DRINKING WATER, NATIONAL PRIMARY DRINKING WATER REGULATIONS FOR RADIONUCLIDES, PROPOSED RULE, JUNE, 1991
EPA Number: EPA570991700
Source: NTIS
NTIS Number: PB93-194058

FEDERAL REGISTER: DECEMBER 15, 1989, PART 2, 40 CFR PART 61. NATIONAL EMISSION STANDARDS FOR HAZARDOUS AIR POLLUTANTS; RADIONUCLIDES; FINAL RULE AND NOTICE OF RECONSIDERATION
EPA Number: EPA400Z89100
Source: NCEPI
NTIS Number: N/A

FEDERAL REGISTER: JULY 18, 1991, PART 2. 40 CFR PARTS 141 AND 142. NATIONAL PRIMARY DRINKING WATER REGULATIONS; RADIONUCLIDES; PROPOSED RULE
EPA Number: EPA570Z91049
Source: NCEPI
NTIS Number: N/A

LIMITING VALUES OF RADIONUCLIDE INTAKE AND AIR CONCENTRATION AND DOSE CONVERSION FACTORS FOR INHALATION, SUBMERSION, AND INGESTION. FEDERAL GUIDANCE REPORT, NUMBER 11
EPA Number: EPA520188020
Source: NCEPI
NTIS Number: DE89-011065

RADIONUCLIDE REMOVAL FOR SMALL PUBLIC WATER SYSTEMS
EPA Number: EPA570983010
Source: NTIS
NTIS Number: PB84-194851

RISK ASSESSMENTS APPENDIXES: ENVIRONMENTAL IMPACT STATEMENT; NESHAPS FOR RADIONUCLIDES: BACKGROUND INFORMATION DOCUMENT, VOLUME 2
EPA Number: EPA520189006.2
Source: NCEPI
NTIS Number: PB90-195769

RISK ASSESSMENTS ENVIRONMENTAL IMPACT STATEMENT NESHAPS FOR RADIONUCLIDES: BACKGROUND INFORMATION DOCUMENT, VOLUME 2
EPA Number: EPA520189006.1
Source: NCEPI
NTIS Number: PB90-195751

RISK ASSESSMENTS METHODOLOGY ENVIRONMENTAL IMPACT STATEMENT NESHAPS FOR RADIONUCLIDES: BACKGROUND INFORMATION DOCUMENT, VOLUME 1
EPA Number: EPA520189005
Source: NCEPI
NTIS Number: PB90-195744

Radium

REMOVAL OF BARIUM AND RADIUM FROM GROUNDWATER
EPA Number: EPA600M86021
Source: NCEPI
NTIS Number: PB87-170809

Radon

ASSESSMENT OF THE EFFECTS OF WEATHERIZATION ON RESIDENTIAL RADON LEVELS. PROJECT SUMMARY
EPA Number: EPA600SR94002
Source: NCEPI
NTIS Number: N/A

CITIZEN'S GUIDE TO RADON: THE GUIDE TO PROTECTING YOURSELF AND YOUR FAMILY FROM RADON, 2ND EDITION
EPA Number: EPA402K92001
Source: PIC
NTIS Number: N/A

COMMUNICATING RADON RISK EFFECTIVELY: A MID-COURSE EVALUATION
EPA Number: EPA2300787029
Source: NCEPI
NTIS Number: PB90-178302

COMMUNICATING RADON RISK EFFECTIVELY: RADON TESTING IN MARYLAND
EPA Number: EPA2300389048
Source: NCEPI
NTIS Number: PB89-196422

CONSUMER'S GUIDE TO RADON REDUCTION: HOW TO REDUCE RADON LEVELS IN YOUR HOME
EPA Number: EPA402K92003
Source: PIC
NTIS Number: N/A

DEVELOPMENT OF A LUMPED-PARAMETER MODEL OF INDOOR RADON CONCENTRATIONS. PROJECT SUMMARY
EPA Number: EPA600SR94201
Source: NCEPI
NTIS Number: N/A

EL RADON
EPA Number: EPA402K93005
Source: OAR
NTIS Number: N/A

EVALUATION OF STRATEGIES FOR PROMOTING EFFECTIVE RADON MITIGATION
EPA Number: EPA2300290075
Source: NCEPI
NTIS Number: PB90-247453

FEASIBILITY OF CHARACTERIZING CONCEALED OPENINGS IN THE HOUSE-SOIL INTERFACE FOR MODELING RADON GAS ENTRY. PROJECT SUMMARY
EPA Number: EPA600SR95020
Source: NCEPI
NTIS Number: N/A

HANDBOOK: SUB-SLAB DEPRESSURIZATION FOR LOW-PERMEABILITY FILL MATERIAL: DESIGN AND INSTALLATION OF A HOME RADON REDUCTION SYSTEM
EPA Number: EPA625691029
Source: NCEPI
NTIS Number: N/A

HOME BUYER'S AND SELLER'S GUIDE TO RADON
EPA Number: EPA402R93003
Source: PIC
NTIS Number: N/A

INDOOR RADON AND RADON DECAY PRODUCT MEASUREMENT PROTOCOLS
EPA Number: EPA520189009
Source: NCEPI
NTIS Number: PB89-224273

LOW-COST/LOW-TECHNOLOGY AERATION TECHNIQUES FOR REMOVING RADON FROM DRINKING WATER
EPA Number: EPA600M87031
Source: NCEPI
NTIS Number: PB88-130042

LUMPED-PARAMETER MODEL ANALYSIS OF DATA FROM THE 1992 NEW HOUSE EVALUATION PROJECT, FLORIDA RADON RESEARCH PROGRAM. PROJECT SUMMARY
EPA Number: EPA600SR95090
Source: NCEPI
NTIS Number: N/A

PHYSICIANS GUIDE TO RADON: GENERAL INFORMATION ON RADON HEALTH RISKS, AND TARGETED SPECIFICALLY AT PHYSICIANS (CURRENTLY UNDER REVISION)
EPA Number: EPA402K93008
Source: PIC
NTIS Number: N/A

PROTOCALS FOR RADON AND RADON DECAY: PRODUCT MEASUREMENT IN HOMES
EPA Number: EPA402R92003
Source: PIC
NTIS Number: N/A

RADON GENERATION AND TRANSPORT IN AGED CONCRETE. PROJECT SUMMARY
EPA Number: EPA600SR95032
Source: NCEPI
NTIS Number: N/A

RADON GENERATION AND TRANSPORT THROUGH CONCRETE FOUNDATIONS. PROJECT SUMMARY
EPA Number: EPA600SR94175
Source: NCEPI
NTIS Number: N/A

RADON IN SCHOOLS: EVERY SCHOOL SHOULD TAKE THIS SIMPLE TEST
EPA Number: EPA520189027
Source: NCEPI
NTIS Number: N/A

RADON MEASUREMENTS IN SCHOOL
EPA Number: EPA402R92014
Source: PIC
NTIS Number: N/A

RADON MITIGATION RESEARCH UPDATE, AUGUST 1994
EPA Number: EPA600N94011
Source: NCEPI
NTIS Number: N/A

RADON MITIGATION RESEARCH: IMPROVED TECHNOLOGY FOR ENVIRONMENTAL PROTECTION
EPA Number: EPA600F94035
Source: NCEPI
NTIS Number: N/A

RADON MITIGATION STANDARDS
EPA Number: EPA402R93078
Source: PIC
NTIS Number: N/A

RADON PREVENTION IN THE DESIGN AND CONSTRUCTION OF SCHOOLS AND OTHER LARGE BUILDINGS
EPA Number: EPA625R92016
Source: NCEPI
NTIS Number: N/A

RADON REDUCTION TECHNIQUES FOR DETACHED HOUSES: TECHNICAL GUIDANCE, 2ND EDITION
EPA Number: EPA625587019
Source: NCEPI
NTIS Number: PB88-184908

RADON REDUCTION TECHNIQUES FOR EXISTING DETACHED HOUSES: TECHNICAL GUIDANCE FOR ACTIVE SOIL DEPRESSURIZATION SYSTEMS, 3RD EDITION
EPA Number: EPA625R93011
Source: NCEPI
NTIS Number: N/A

RADON RISKS: ATTITUDES, PERCEPTIONS AND ACTIONS
EPA Number: EPA2300489049
Source: NCEPI
NTIS Number: PB90-141243

RADON-RESISTANT CONSTRUCTION TECHNIQUES FOR NEW RESIDENTIAL CONSTRUCTION: TECHNICAL GUIDANCE (INCLUDES ERRATA SHEET)
EPA Number: EPA625291032
Source: NCEPI
NTIS Number: N/A

RADON/RADON PROGENY MEASUREMENT PROFICIENCY PROGRAM CUMULATIVE PROFICIENCY REPORT, REVISED SEPTEMBER, 1987
EPA Number: EPA520187015
Source: NCEPI
NTIS Number: PB93-203909

RAETRAD MODEL OF RADON GAS GENERATION, TRANSPORT, AND INDOOR ENTRY. PROJECT SUMMARY
EPA Number: EPA600SR94198
Source: NCEPI
NTIS Number: N/A

REDUCING YOUR EXPOSURE TO RADON
EPA Number: EPA570991600
Source: NCEPI
NTIS Number: N/A

REMOVAL OF RADON FROM HOUSEHOLD WATER
EPA Number: EPA520OPA87011
Source: NCEPI
NTIS Number: N/A

REPORT TO THE UNITED STATES CONGRESS ON RADON IN DRINKING WATER: MULTIMEDIA RISK AND COST ASSESSMENT OF RADON
EPA Number: EPA811R94001
Source: NCEPI
NTIS Number: N/A

SOIL AND FILL LABORATORY SUPPORT-1991, FLORIDA RADON RESEARCH PROGRAM. PROJECT SUMMARY
EPA Number: EPA600SR94064
Source: NCEPI
NTIS Number: N/A

SOIL RADON POTENTIAL MAPPLING OF 12 COUNTIES IN NORTH-CENTRAL FLORIDA. PROJECT SUMMARY
EPA Number: EPA600SR94218
Source: NCEPI
NTIS Number: N/A

SUMMARY OF STATE RADON PROGRAMS
EPA Number: EPA520187191
Source: NCEPI
NTIS Number: PB88-111067

SUMMARY OF STATE RADON PROGRAMS: APPENDIX
EPA Number: EPA520187192
Source: NCEPI
NTIS Number: PB88-117981

SUPPLEMENT TO STANDARD MEASUREMENT PROTOCOLS: FLORIDA RADON RESEARCH PROGRAM. PROJECT SUMMARY
EPA Number: EPA600SR94001
Source: NCEPI
NTIS Number: N/A

TECHNICAL SUPPORT DOCUMENT FOR THE 1992 CITIZENS GUIDE TO RADON
EPA Number: EPA400R92011
Source: PIC
NTIS Number: N/A

TO PROTECT YOUR FAMILY, HERE ARE SOME SIMPLE THINGS YOU SHOULDN'T BE WITHOUT. AND HERE'S ONE MORE....(RADON DETECTION KIT PAMPHLET)
EPA Number: EPA520190002
Source: NCEPI
NTIS Number: N/A

Reactor

APPLICATION ANALYSIS REPORT: HORSEHEAD DEVELOPMENT COMPANY INC., FLAME REACTOR TECHNOLOGY
EPA Number: EPA540A591005
Source: NCEPI
NTIS Number: PB92-213214

APPLICATIONS ANALYSIS REPORT: ECO LOGIC INTERNATIONAL GAS-PHASE CHEMICAL REDUCTION PROCESS, THE REACTOR SYSTEM
EPA Number: EPA540AR93522
Source: NCEPI
NTIS Number: PB95-192209

BACKGROUND INFORMATION DOCUMENT TO SUPPORT NESHAPS RULEMAKING ON NUCLEAR POWER REACTORS DRAFT
EPA Number: EPA520191019
Source: NCEPI
NTIS Number: PB93-199321

DEMONSTRATION BULLETIN: FLAME REACTOR, HORSEHEAD RESOURCE DEVELOPMENT, INC.
EPA Number: EPA540M591005
Source: NCEPI
NTIS Number: PB92-235613

EMERGING TECHNOLOGY BULLETIN: METHANOTROPHIC BIOREACTOR SYSTEM, BIOTROL, INC.
EPA Number: EPA540F93506
Source: NCEPI
NTIS Number: N/A

EMERGING TECHNOLOGY BULLETIN: SPOUTED BED REACTOR
EPA Number: EPA540F93508
Source: NCEPI
NTIS Number: N/A

EMERGING TECHNOLOGY SUMMARY: PILOT SCALE DEMONSTRATION OF A TWO STAGE METHANOTROPHIC BIOREACTOR FOR BIODEGRADATION OF TRICHLOROETHANE IN GROUNDWATER
EPA Number: EPA540S93505
Source: NCEPI
NTIS Number: N/A

EMERGING TECHNOLOGY: SEQUENCING BATCH REACTORS, A PROJECT ASSESSMENT
EPA Number: EPA832R83106
Source: NCEPI
NTIS Number: N/A

GUIDELINE SERIES: CONTROL OF VOLATILE ORGANIC COMPOUND EMISSIONS FROM REACTOR PROCESSES AND DISTILLATION OPERATIONS PROCESSES IN THE SYNTHETIC ORGANIC CHEMICAL MANUFACTURING INDUSTRY
EPA Number: EPA450491031
Source: NTIS
NTIS Number: PB94-120227

NESHAPS RULEMAKING ON NUCLEAR REGULATORY COMMISSION AND AGREEMENT STATE LICENSEES OTHER THAN NUCLEAR POWER REACTORS: BACKGROUND INFORMATION DOCUMENT
EPA Number: EPA430R92011
Source: NCEPI
NTIS Number: PB94-126802

PILOT SCALE DEMONSTRATION OF A SLURRY PHASE BIOLOGICAL REACTOR FOR CREOSOTE CONTAMINATED SOIL APPLICATION ANALYSIS REPORT
EPA Number: EPA540A591009
Source: NCEPI
NTIS Number: PB94-124039

SEQUENCING BATCH REACTORS FOR NITRIFICATION AND NUTRIENT REMOVAL
EPA Number: EPA832R92002
Source: NCEPI
NTIS Number: N/A

TECHNICAL EVALUATION OF THE VERTICAL LOOP REACTOR PROCESS TECHNOLOGY
EPA Number: EPA832R92007
Source: NCEPI
NTIS Number: N/A

TECHNOLOGY ASSESSMENT OF THE DEEP SHAFT BIOLOGICAL REACTOR
EPA Number: EPA600282002
Source: NCEPI
NTIS Number: PB82-237793

TECHNOLOGY ASSESSMENT OF THE VERTICAL WELL CHEMICAL REACTOR
EPA Number: EPA600282005
Source: NCEPI
NTIS Number: PB82-230335

TECHNOLOGY DEMONSTRATION SUMMARY: PILOT SCALE DEMONSTRATION OF A SLURRY-PHASE BIOLOGICAL REACTOR FOR CREOSOTE CONTAMINATED SOIL, VOLUME 1. PROJECT SUMMARY
EPA Number: EPA540S591009
Source: NCEPI
NTIS Number: N/A

TECHNOLOGY EVALUATION REPORT: SITE PROGRAM DEMONSTRATION TEST: HORSEHEAD RESOURCE DEVELOPMENT COMPANY, INC.: FLAME REACTOR TECHNOLOGY: MONACA, PENNSYLVANIA
EPA Number: EPA540S591005
Source: NCEPI
NTIS Number: PB93-145639

Records

ANALYSIS OF MANAGEMENT OF ELECTRONIC RECORDS: RECOMMENDED FRAMEWORK FOR POLICY DEVELOPMENT AND DISSEMINATION AND SUMMARY OF COMMENTS, FINAL
EPA Number: EPA220R94001
Source: PIC
NTIS Number: N/A

AWARENESS BULLETIN: BULLETIN 95-1, MANAGEMENT AND DISPOSITION OF FEDERAL RECORDS
EPA Number: EPA350F94002
Source: OIG
NTIS Number: N/A

AWARENESS BULLETIN: BULLETIN 95-1, MANAGEMENT AND DISPOSITION OF FEDERAL RECORDS
EPA Number: EPA350F94002
Source: N/A
NTIS Number: N/A

CONDUCTING A RECORDS INSPECTION, JANUARY 1993 {VIDEO}
EPA Number: EPA832V93001
Source: NCEPI
NTIS Number: N/A

MODEL REGIONAL RECORDS MANAGEMENT OPERATING PROCEDURES MANUAL {DRAFT}
EPA Number: EPAIMSD91020
Source: IMSD/OIRM
NTIS Number: N/A

RECORDS MANAGEMENT SERIES: INDEX TO AGENCY RECORDS CONTROL SCHEDULES
EPA Number: EPAIMSD91007
Source: IMSD/OIRM
NTIS Number: N/A

RECORDS MANAGEMENT SERIES: USING THE FEDERAL RECORDS CENTER, A GUIDE FOR HEADQUARTERS STAFF
EPA Number: EPAIMSD91004
Source: IMSD/OIRM
NTIS Number: N/A

Records Management

MODEL REGIONAL RECORDS MANAGEMENT OPERATING PROCEDURES MANUAL {DRAFT}
EPA Number: EPAIMSD91020
Source: IMSD/OIRM
NTIS Number: N/A

RECORDS MANAGEMENT SERIES: INDEX TO AGENCY RECORDS CONTROL SCHEDULES
EPA Number: EPAIMSD91007
Source: IMSD/OIRM
NTIS Number: N/A

RECORDS MANAGEMENT SERIES: USING THE FEDERAL RECORDS CENTER, A GUIDE FOR HEADQUARTERS STAFF
EPA Number: EPAIMSD91004
Source: IMSD/OIRM
NTIS Number: N/A

Recovered Materials

TRANSPORTATION PRODUCTS CONTAINING RECOVERED MATERIALS
EPA Number: EPA530B95006
Source: NCEPI
NTIS Number: N/A

VEHICULAR PRODUCTS CONTAINING RECOVERED MATERIALS
EPA Number: EPA530B95005
Source: NCEPI
NTIS Number: N/A

Recycle

ADVENTURES OF THE GARBAGE GREMLIN: RECYCLE AND COMBAT A LIFE OF GRIME {COLORING BOOK}
EPA Number: EPA530SW90024
Source: NCEPI
NTIS Number: N/A

CHEMICAL AND BIOLOGICAL TREATMENT OF THERMALLY CONDITIONED SLUDGE RECYCLE LIQUORS
EPA Number: EPA600280020
Source: NCEPI
NTIS Number: PB80-213085

COMPOSITES FROM RECYCLED WOOD AND PLASTICS. PROJECT SUMMARY
EPA Number: EPA600SR95003
Source: NCEPI
NTIS Number: N/A

ENGINEERING ASPECTS OF RECYCLED MATERIALS FOR HIGHWAY CONSTRUCTION
EPA Number: EPA530R93013A
Source: NCEPI
NTIS Number: PB94-100443

ENVIRONMENTAL FACT SHEET: EPA TO DEVELOP GUIDANCE ON THE USE OF THE TERMS RECYCLED AND RECYCLABLE IN PRODUCT LABELING AND ADVERTISING
EPA Number: EPA530SW91072
Source: NCEPI
NTIS Number: N/A

ENVIRONMENTAL FACT SHEET: MANAGEMENT STANDARDS ISSUED TO CONTROL POTENTIAL RISKS FROM RECYCLED USED OIL-NO HAZARDOUS WASTE LISTING
EPA Number: EPA530F92018
Source: NCEPI
NTIS Number: N/A

ENVIRONMENTAL FACT SHEET: RECYCLED COKE WASTES EXEMPT FROM HAZARDOUS WASTE REGULATION
EPA Number: EPA530F92013
Source: NCEPI
NTIS Number: N/A

EVALUATION OF RECYCLED PLASTIC LUMBER FOR MARINE APPLICATIONS
EPA Number: EPA600R93166
Source: NCEPI
NTIS Number: PB94-114675

FACT SHEET: 1996 BUY-RECYCLED SERIES: NON-PAPER OFFICE PRODUCTS
EPA Number: EPA530F96013
Source: NCEPI
NTIS Number: N/A

FACT SHEET: 1996 BUY-RECYCLED SERIES: PARK AND RECREATION PRODUCTS
EPA Number: EPA530F96012
Source: NCEPI
NTIS Number: N/A

FACT SHEET: 1996 BUY-RECYCLED SERIES: TRANSPORTATION PRODUCTS
EPA Number: EPA530F96011
Source: NCEPI
NTIS Number: N/A

FEDERAL REGISTER: MARCH 4, 1994, PART 5. 40 CFR PARTS 271 AND 279. HAZARDOUS WASTE MANAGEMENT SYSTEM; IDENTIFICATION AND LISTING OF HAZARDOUS WASTE; RECYCLED USED OIL MANAGEMENT STANDARDS; FINAL ...
EPA Number: EPA530Z94003
Source: NCEPI
NTIS Number: N/A

FEDERAL REGISTER: MAY 3, 1993, 40 CFR PARTS 261 ET AL. HAZARDOUS WASTE MANAGEMENT SYSTEM; IDENTIFICATION AND LISTING OF HAZARDOUS WASTE; RECYCLED USED OIL MANAGEMENT STANDARDS; FINAL ...
EPA Number: EPA530Z93004
Source: NCEPI
NTIS Number: N/A

FEDERAL REGISTER: OCTOBER 2, 1991, PART 4. GUIDANCE FOR THE USE OF THE TERMS RECYCLED AND RECYCLABLE AND THE RECYCLING EMBLEM IN ENVIRONMENTAL MARKETING CLAIMS; NOTICE OF ...
EPA Number: EPAOSWFR91032
Source: NCEPI
NTIS Number: N/A

FEDERAL REGISTER: SEPTEMBER 10, 1992, PART 3. 40 CFR PART 260, ET AL. HAZARDOUS WASTE MANAGEMENT SYSTEM; IDENTIFICATION AND LISTING OF HAZARDOUS WASTE; RECYCLED USED OIL MANAGEMENT ...
EPA Number: EPA530Z92011
Source: NCEPI
NTIS Number: N/A

GUIDANCE MANUAL ON THE RCRA REGULATION OF RECYCLED HAZARDOUS WASTES
EPA Number: EPA530SW86015
Source: NTIS-OSW
NTIS Number: PB86-208584

HOW TO SET UP A LOCAL PROGRAM TO RECYCLE USED OIL
EPA Number: EPA530SW89039A
Source: NCEPI
NTIS Number: N/A

LET'S RECYCLE: LESSON PLANS FOR GRADES K-6 AND 7-12
EPA Number: EPAOSW000801
Source: NCEPI
NTIS Number: N/A

LET'S REDUCE AND RECYCLE: CURRICULUM FOR SOLID WASTE AWARENESS {INCLUDE ERRATA SHEET}
EPA Number: EPA530SW90005
Source: NCEPI
NTIS Number: N/A

PROCUREMENT AND USE OF RECYCLED PRODUCTS: A PRIMER FOR GOVERNMENT OFFICIALS
EPA Number: EPA903R93016
Source: REGION3HWMD
NTIS Number: N/A

RECYCLE TODAY {BROCHURE}
EPA Number: EPA530SW90025
Source: NCEPI
NTIS Number: N/A

RECYCLE TODAY! {ORDER FORMS}
EPA Number: EPA530SW90025A
Source: NCEPI
NTIS Number: N/A

RECYCLE, CONSERVE, PROTECT {POSTER}
EPA Number: EPA909H92001
Source: REGION9
NTIS Number: N/A

RECYCLE, CONSERVE, PROTECT (TEACHER'S GUIDE}
EPA Number: EPA909B93001
Source: REGION9
NTIS Number: N/A

RECYCLE: YOU CAN MAKE A TON OF DIFFERENCE {LEAFLET}
EPA Number: EPA530F92003
Source: NCEPI
NTIS Number: N/A

RECYCLE: YOU CAN MAKE A TON OF DIFFERENCE {POSTER}
EPA Number: EPA530H92001
Source: NCEPI
NTIS Number: N/A

REPORT TO CONGRESS: A STUDY OF THE USE OF RECYCLED PAVING MATERIAL
EPA Number: EPA530R93013
Source: NCEPI
NTIS Number: N/A

RIDE THE WAVE OF THE FUTURE RECYCLE TODAY! STAMP OUT THE GARBAGE GREMLIN {POSTER}
EPA Number: EPA530SW90010
Source: NCEPI
NTIS Number: N/A

STUDY OF THE USE OF RECYCLED PAVING MATERIAL
EPA Number: EPA600R93095
Source: NCEPI
NTIS Number: N/A

TECHNOLOGY EVALUATION REPORT: TORONTO HARBOUR COMMISSIONERS (THC) SOIL RECYCLE TREATMENT TRAIN. PROJECT SUMMARY
EPA Number: EPA540SR93517
Source: NCEPI
NTIS Number: N/A

TORONTO HARBOUR COMMISSIONERS (THC) SOIL RECYCLE TREATMENT TRAIN: APPLICATIONS ANALYSIS REPORT
EPA Number: EPA540AR93517
Source: NCEPI
NTIS Number: PB94-124674

WASTEWIE TIP SHEET: BUYING OR MANUFACTURING RECYCLED PRODUCTS
EPA Number: EPA530F94005
Source: NCEPI
NTIS Number: N/A

Recycling

BIOSOLIDS RECYCLING: BENEFICIAL TECHNOLOGY FOR A BETTER ENVIRONMENT
EPA Number: EPA832R94009
Source: NCEPI
NTIS Number: N/A

COLLECTING USED OIL FOR RECYCLING/ REUSE: TIPS FOR CONSUMERS WHO CHANGE THEIR OWN MOTOR OIL AND OIL FILTERS
EPA Number: EPA530F94008
Source: NCEPI
NTIS Number: N/A

CONSERVATION AND RECYCLING PRACTICES FOR CFC-113 AND METHYL CHLOROFORM
EPA Number: EPA400191017
Source: SOIH
NTIS Number: N/A

DECISIONMAKER'S GUIDE TO RECYCLING PLASTICS
EPA Number: EPA910991008
Source: SEATTLEPIC
NTIS Number: N/A

DEVELOPING A COMPREHENSIVE FEDERAL OFFICE RECYCLING PROGRAM
EPA Number: EPA202B92007
Source: NTIS Number: N/A

DIRECTORY OF COMMERCIAL HAZARDOUS WASTE TREATMENT AND RECYCLING FACILITIES
EPA Number: EPA530SW85019
Source: NTIS-OSW
NTIS Number: PB86-178431

ENGINEERING BULLETIN: SELECTION OF CONTROL TECHNOLOGIES FOR REMEDIATION OF LEAD BATTER RECYCLING SITES
EPA Number: EPA540S92011
Source: NCEPI
NTIS Number: PB93-121333

ENVIRONMENTAL FACT SHEET: EPA ENCOURAGES RECYCLING OF MINERAL PROCESSING MATERIALS BY PROPOSING TO MAKE CHANGES TO THE DEFINITION OF SOLID WASTE
EPA Number: EPA530F95029
Source: NCEPI
NTIS Number: N/A

ENVIRONMENTAL FACT SHEET: PRINCIPLES FOR BASEL CONVENTION AIM TO PREVENT POLLUTION, REDUCE RISK, AND PROMOTE RECYCLING
EPA Number: EPA530F94011
Source: NCEPI
NTIS Number: N/A

ENVIRONMENTAL FACT SHEET: RECYCLING GRASS CLIPPINGS
EPA Number: EPA530F92012
Source: NCEPI
NTIS Number: N/A

ENVIRONMENTAL FACT SHEET: RECYCLING MUNICIPAL SOILD WASTE: 1995 FACTS AND FIGURES
EPA Number: EPA530F96034
Source: NCEPI
NTIS Number: N/A

ENVIRONMENTAL FACT SHEET: RECYCLING MUNICIPAL SOLID WASTE: FACTS AND FIGURES, 1994
EPA Number: EPA530F94042A
Source: NCEPI
NTIS Number: N/A

ENVIRONMENTAL FACT SHEET: REDESIGNING HAZARDOUS WASTE REGULATIONS ON RECYCLING
EPA Number: EPA530F95015
Source: NCEPI
NTIS Number: N/A

ENVIRONMENTAL FACT SHEET: THE FACTS ON RECYCLING PLASTICS
EPA Number: EPA530SW90017E
Source: NCEPI
NTIS Number: N/A

EPA JOURNAL: RECYCLING: CLOSING THE LOOP, VOLUME 18, NUMBER 3, JULY/AUGUST 1992
EPA Number: EPA175N92006
Source: NCEPI
NTIS Number: N/A

FACT SHEET: HOW TO START OR EXPAND A RECYCLING COLLECTION PROGRAM
EPA Number: EPA530F94007
Source: NCEPI
NTIS Number: N/A

FACT SHEET: RECYCLING MEANS BUSINESS: EPA'S MARKET DEVELOPMENT STRATEGY
EPA Number: EPA530F94001
Source: NCEPI
NTIS Number: N/A

FEDERAL DISINCENTIVES: A STUDY OF FEDERAL TAX SUBSIDIES AND OTHER PROGRAMS AFFECTING VIRGIN INDUSTRIES AND RECYCLING
EPA Number: EPA230R94005
Source: NCEPI
NTIS Number: N/A

FEDERAL RECYCLING PROGRAM
EPA Number: EPA530F92014
Source: NCEPI
NTIS Number: N/A

FEDERAL REGISTER: MAY 11, 1995, PART 4. 40 CFR PART 9, ET AL. UNIVERSAL WASTE RULE (HAZARDOUS WASTE MANAGEMENT SYSTEM; MODIFICATION OF THE HAZARDOUS WASTE RECYCLING REGULATORY PROGRAM); FINAL ...
EPA Number: EPA530Z95008
Source: NCEPI
NTIS Number: N/A

FEDERAL REGISTER: OCTOBER 2, 1991, PART 4. GUIDANCE FOR THE USE OF THE TERMS RECYCLED AND RECYCLABLE AND THE RECYCLING EMBLEM IN ENVIRONMENTAL MARKETING CLAIMS; NOTICE OF ...
EPA Number: EPAOSWFR91032
Source: NCEPI
NTIS Number: N/A

JOBS THROUGH RECYCLING INITIATIVE
EPA Number: EPA530F94026
Source: NCEPI
NTIS Number: N/A

MANUFACTURING FROM RECYCLABLES: 24 CASE STUDIES OF SUCCESSFUL RECYCLING ENTERPRISES
EPA Number: EPA530R95001
Source: NCEPI
NTIS Number: N/A

MARKETING WASTE PAPER: A RECYCLING COORDINATOR'S HANDBOOK
EPA Number: EPA905981015
Source: NTIS
NTIS Number: N/A

OFFICE PAPER RECYCLING: AN IMPLEMENTATION
EPA Number: EPA530SW90001
Source: NCEPI
NTIS Number: PB90-199431

POTENTIAL REUSE OF PETROLEUM-CONTAMINATED SOIL: A DIRECTORY OF PERMITTED RECYCLING FACILITIES
EPA Number: EPA600R92096
Source: NCEPI
NTIS Number: PB92-173780

PRELIMINARY DATA SUMMARY FOR THE SOLVENT RECYCLING INDUSTRY
EPA Number: EPA440189102
Source: NCEPI
NTIS Number: PB90-126467

PROCEEDINGS: RESIDUAL RADIOACTIVITY AND RECYCLING CRITERIA WORKSHOP, ST. MICHAELS, MARYLAND, SEPTEMBER 1989
EPA Number: EPA520190013
Source: NCEPI
NTIS Number: PB91-179119

PUBLIC HEALTH, OCCUPATIONAL SAFETY, AND ENVIRONMENTAL CONCERNS IN MUNICIPAL SOLID WASTE RECYCLING OPERATIONS
EPA Number: EPA600R93122
Source: NCEPI
NTIS Number: PB94-189453

RCRA HOTLINE TRAINING MODULE: DEFINITION OF SOLID WASTE AND HAZARDOUS WASTE RECYCLING
EPA Number: EPA530R95048
Source: NTIS-OSW
NTIS Number: PB96-780168

RE-ENGINEERING RCRA FOR RECYCLING: REPORT AND RECOMMENDATIONS OF THE DEFINITION OF SOLID WASTE TASK FORCE
EPA Number: EPA530R94016
Source: NCEPI
NTIS Number: N/A

RECYCLING AND REUSE OF MATERIAL FOUND ON SUPERFUND SITES (HANDBOOK)
EPA Number: EPA625R94004
Source: NCEPI
NTIS Number: N/A

RECYCLING GUIDE FOR NATIVE AMERICAN NATIONS
EPA Number: EPA530K95006
Source: NCEPI
NTIS Number: N/A

RECYCLING IN FEDERAL AGENCIES
EPA Number: EPA530SW90082
Source: NCEPI
NTIS Number: N/A

RECYCLING MARKETS, MARKETING AND MARKET DEVELOPMENT: A PRIMER FOR GOVERNMENT OFFICIALS
EPA Number: EPA903R93017
Source: REGION3HWMD
NTIS Number: N/A

RECYCLING MEANS BUSINESS
EPA Number: EPA530K95004
Source: NCEPI
NTIS Number: N/A

RECYCLING OF ELECTRIC ARC FURNACE DUST: JORGENSEN STEEL FACILITY. PROJECT SUMMARY
EPA Number: EPA600SR95007
Source: NCEPI
NTIS Number: N/A

RECYCLING USED OIL: FOR SERVICE STATIONS AND OTHER VEHICLE-SERVICE FACILITIES
EPA Number: EPA530SW89039D
Source: NCEPI
NTIS Number: N/A

RECYCLING USED OIL: WHAT CAN YOU DO?
EPA Number: EPA530SW89039B
Source: NCEPI
NTIS Number: N/A

RECYCLING WORKS
EPA Number: EPA530SW89014
Source: NCEPI
NTIS Number: N/A

RECYCLING: CLOSING THE LOOP
EPA Number: EPA530K95007
Source: NCEPI
NTIS Number: N/A

REPORT TO CONGRESS: RECOVERY AND RECYCLING OF PLASTICS FROM DURABLE GOODS
EPA Number: EPA530R95042
Source: NCEPI
NTIS Number: N/A

RISK COMMUNICATION, RECYCLING AND YOUNG PEOPLE
EPA Number: EPA230R93902
Source: NCEPI
NTIS Number: N/A

SCHOOL RECYCLING PROGRAMS: A HANDBOOK FOR EDUCATORS
EPA Number: EPA530SW90023
Source: NCEPI
NTIS Number: N/A

SITE DEMONSTRATION BULLETIN: SOIL RECYCLING TREATMENT TRAIN: THE TORONTO HARBOUR COMMISSIONERS
EPA Number: EPA540MR92015
Source: NCEPI
NTIS Number: N/A

SITE PROGRAM EVALUATION: EVALUATION OF DIVERSION AND COST FOR SELECTED DROP-OFF RECYCLING PROGRAMS
EPA Number: EPA600R95109
Source: NCEPI
NTIS Number: PB95-269635

STATE AND TRIBAL PARTNERSHIPS TO PROMOTE JOBS THROUGH RECYCLING
EPA Number: EPA530K95009
Source: NCEPI
NTIS Number: N/A

STATE RECYCLING CONTACTS
EPA Number: EPA530F93017
Source: NCEPI
NTIS Number: N/A

STRATOSPHERIC OZONE PROTECTION: COMPLYING WITH THE REFRIGERANT RECYCLING RULE. FINAL RULE SUMMARY
EPA Number: EPA430F93010
Source: SOIH
NTIS Number: N/A

USED OIL RECYCLING, FALL 1990
EPA Number: EPA530SW90068
Source: NCEPI
NTIS Number: N/A

USED OIL RECYCLING, FALL 1991
EPA Number: EPA530SW91071
Source: NCEPI
NTIS Number: N/A

USED OIL RECYCLING, MARCH 1988 (BROCHURE)
EPA Number: EPA530SW88047
Source: NCEPI
NTIS Number: N/A

USED OIL RECYCLING, NOVEMBER 1988
EPA Number: EPA530SW89006
Source: NCEPI
NTIS Number: N/A

USED OIL RECYCLING: MARYLAND HOLDS USED OIL DISPOSAL AT BAY
EPA Number: EPA530N92002
Source: NCEPI
NTIS Number: N/A

WASTE PREVENTION, RECYCLING, AND COMPOSTING OPTIONS: LESSONS FROM 30 COMMUNITIES (ERRATA SHEET INCLUDED)
EPA Number: EPA530R92015
Source: NCEPI
NTIS Number: N/A

WASTEWIE TIP SHEET: RECYCLING COLLECTION
EPA Number: EPA530F94004
Source: NCEPI
NTIS Number: N/A

Red Fact Sheet

RED FACT SHEET: ALLIUM SATIVUM (GARLIC)
EPA Number: EPA738F92015
Source: NTIS
NTIS Number: PB92-233139

RED FACT SHEET: CAPSAICIN
EPA Number: EPA738F92016
Source: NTIS
NTIS Number: PB93-100311

RED FACT SHEET: CARBON
EPA Number: EPA738F91100
Source: NTIS
NTIS Number: PB92-147883

RED FACT SHEET: CARBON DIOXIDE
EPA Number: EPA738F91101
Source: NTIS
NTIS Number: PB92-145424

RED FACT SHEET: CHLORINATED ISOCYANURATES
EPA Number: EPA738F92010
Source: NTIS
NTIS Number: PB94-108453

RED FACT SHEET: CITRIC ACID
EPA Number: EPA738F92017
Source: NTIS
NTIS Number: PB92-221837

RED FACT SHEET: DRIED BLOOD
EPA Number: EPA738F91102
Source: NTIS
NTIS Number: PB92-145465

RED FACT SHEET: ETHYLENE
EPA Number: EPA738F92012
Source: NTIS
NTIS Number: PB93-100345

RED FACT SHEET: FOSETYL-AL (ALIETTE)
EPA Number: EPA738F90100
Source: NTIS
NTIS Number: PB92-114321

RED FACT SHEET: HELIOTHIS ZEA NPV
EPA Number: EPA738F90101
Source: NTIS
NTIS Number: PB92-111871

RED FACT SHEET: HEPTACHLOR
EPA Number: EPA738F92018
Source: NTIS
NTIS Number: PB92-192798

RED FACT SHEET: INDOLE-3-BUTYRIC ACID
EPA Number: EPA738F92019
Source: NTIS
NTIS Number: PB92-221951

RED FACT SHEET: INORGANIC NITRATE/ NITRITE (SODIUM AND POTASSIUM NITRATES)
EPA Number: EPA738F91103
Source: NTIS
NTIS Number: PB92-145473

RED FACT SHEET: LAURYL SULFATE SALTS (SODIUM LAURYL SULFATE)
EPA Number: EPA738F93009
Source: OPPDOCKET
NTIS Number: PB94-140019

RED FACT SHEET: METHOPRENE
EPA Number: EPA738F91104
Source: NTIS
NTIS Number: PB92-111848

RED FACT SHEET: OXALIC ACID
EPA Number: EPA738F92020
Source: NTIS
NTIS Number: PB93-173953

RED FACT SHEET: POTASSIUM BROMIDE
EPA Number: EPA738F91105
Source: NTIS
NTIS Number: PB92-114354

RED FACT SHEET: PROPIONIC ACID
EPA Number: EPA738F91106
Source: NTIS
NTIS Number: PB92-147891

RED FACT SHEET: PUTRESCENT WHOLE EGG SOLIDS
EPA Number: EPA738F92021
Source: NTIS
NTIS Number: PB92-235621

RED FACT SHEET: SILICON DIOXIDE AND SILICA GEL
EPA Number: EPA738F91107
Source: NTIS
NTIS Number: PB92-145432

RED FACT SHEET: SOAP SALTS
EPA Number: EPA738F92013
Source: NTIS
NTIS Number: PB93-101665

RED FACT SHEET: SODIUM AND CALCIUM HYPOCHLORITE SALTS
EPA Number: EPA738F91108
Source: NTIS
NTIS Number: PB92-171958

RED FACT SHEET: SODIUM DIACETATE
EPA Number: EPA738F91109
Source: NTIS
NTIS Number: PB92-145440

RED FACT SHEET: SODIUM HYDROXIDE
EPA Number: EPA738F92008
Source: NTIS
NTIS Number: PB93-124683

RED FACT SHEET: STREPTOMYCIN AND STREPTOMYCIN SULFATE
EPA Number: EPA738F92009
Source: NTIS
NTIS Number: PB93-100378

RED FACT SHEET: SULFUR
EPA Number: EPA738F91110
Source: NTIS
NTIS Number: PB92-114347

RED FACT SHEET: SULFURYL FLUORIDE
EPA Number: EPA738F93012
Source: OPPDOCKET
NTIS Number: PB94-140027

RED FACT SHEET: THYMOL
EPA Number: EPA738F93010
Source: OPPDOCKET
NTIS Number: PB94-139102

RED FACT SHEET: WARFARIN
EPA Number: EPA738F91111
Source: NTIS
NTIS Number: PB92-126754

RED FACT SHEET: ZINC SALTS
EPA Number: EPA738F92007
Source: NTIS
NTIS Number: PB93-101164

Reference

AIR QUALITY DATA: 1975 ANNUAL STATISTICS INCLUDING SUMMARIES WITH REFERENCE TO STANDARDS; 1234
EPA Number: EPA450277002
Source: NCEPI
NTIS Number: PB83-127712

ASSESSING THE GEOCHEMICAL FATE OF DEEP-WELL INJECTED HAZARDOUS WASTE; REFERENCE GUIDE
EPA Number: EPA625689025A
Source: NCEPI
NTIS Number: PB91-145706

CHEMICAL ACCIDENT PREVENTION AND THE CLEAN AIR ACT AMENDMENTS OF 1990: QUICK REFERENCE FACT SHEET
EPA Number: EPA550K94001
Source: EPCRA
NTIS Number: N/A

COMPILATION GUIDE OF PROCEDURAL DECISIONS ON EPA NSPS REFERENCE METHODS
EPA Number: EPA340184014
Source: NCEPI
NTIS Number: PB86-140589

CORE LIST FOR AN ENVIRONMENTAL REFERENCE COLLECTION
EPA Number: EPA220B96002
Source: PIC
NTIS Number: N/A

DREDGED MATERIAL OCEAN DUMPING REFERENCE DOCUMENT
EPA Number: EPA842B92006
Source: NCEPI
NTIS Number: PB93-223568

FEDERAL REGISTER CITATIONS FOR THE SAFE DRINKING WATER ACT: A COMPILATION OF REFERENCES
EPA Number: EPA810B94004
Source: NCEPI
NTIS Number: N/A

GUIDE FOR CONDUCTING TREATABILITY STUDIES UNDER CERCLA: AEROBIC BIOGRADATION REMEDY SCREENING, QUICK REFERENCE FACT SHEET
EPA Number: EPA540291013B
Source: NCEPI
NTIS Number: PB92-109073

GUIDE FOR CONDUCTING TREATABILITY STUDIES UNDER CERCLA: BIODEGRADATION REMEDY SELECTION, QUICK REFERENCE FACT SHEET
EPA Number: EPA540R93519B
Source: NCEPI
NTIS Number: PB94-144136

GUIDE FOR CONDUCTING TREATABILITY STUDIES UNDER CERCLA: SOIL VAPOR EXTRACTION, QUICK REFERENCE FACT SHEET
EPA Number: EPA540291019B
Source: NCEPI
NTIS Number: PB92-224401

GUIDE FOR CONDUCTING TREATABILITY STUDIES UNDER CERCLA: SOLVENT EXTRACTION, QUICK REFERENCE FACT SHEET
EPA Number: EPA540R92016B
Source: NCEPI
NTIS Number: PB92-239599

GUIDE FOR CONDUCTING TREATABILITY STUDIES UNDER CERCLA: THERMAL DESORPTION, QUICK REFERENCE FACT SHEET
EPA Number: EPA540R92074B
Source: NCEPI
NTIS Number: PB93-121325

GUIDE TO CONDUCTING TREATABILITY STUDIES UNDER CERCLA: SOIL WASHING, QUICK REFERENCE FACT SHEET
EPA Number: EPA540291020B
Source: NCEPI
NTIS Number: PB92-170588

HOUSEHOLD HAZARDOUS WASTE: BIBLIOGRAPHY OF USEFUL REFERENCES AND LIST OF STATE EXPERTS
EPA Number: EPA530SW88014
Source: NCEPI
NTIS Number: N/A

INDOOR AIR: REFERENCE BIBLIOGRAPHY
EPA Number: EPA600R94009
Source: NCEPI
NTIS Number: PB95-137402

INTERNATIONAL TELECOMMUNICATIONS QUICK REFERENCE GUIDE, EDITION 1.0
EPA Number: EPA208K83006
Source: NDPD
NTIS Number: N/A

INTRODUCTION TO INDOOR AIR QUALITY: A REFERENCE MANUAL
EPA Number: EPA400391003
Source: IAQINFO
NTIS Number: N/A

IPCC DRAFT GUIDELINES FOR NATIONAL GREENHOUSE GAS INVENTORIES, 3 VOLUME SET: A-REPORTING INSTRUCTIONS, B-WORKBOOK, C-REFERENCE MANUAL
EPA Number: EPA230B94002
Source: NCEPI
NTIS Number: N/A

METHODS FOR DERIVATION OF INHALATION REFERENCE CONCENTRATION AND APPLICATION OF INHALATION DOSIMETRY {INCLUDES DISK}
EPA Number: EPA600890066F
Source: NCEPI
NTIS Number: N/A

QUICK REFERENCE GUIDE TO THE 1992 WORKER PROTECTION STANDARD (WPS) {POSTER}
EPA Number: EPA735H93003
Source: NCEPI
NTIS Number: N/A

REFERENCE GUIDE TO POLLUTION PREVENTION RESOURCES, 1993
EPA Number: EPA742B93001
Source: NCEPI
NTIS Number: N/A

REFERENCE GUIDE TO WATER QUALITY STANDARDS FOR INDIAN TRIBES
EPA Number: EPA440590002
Source: NCEPI
NTIS Number: PB92-231661

REPORT ON THE TECHNICAL REVIEW WORKSHOP ON THE REFERENCE DOSE FOR AROCLOR 1016
EPA Number: EPA630R94006
Source: NCEPI
NTIS Number: PB95-227294

SOIL VAPOR EXTRACTION TECHNOLOGY REFERENCE HANDBOOK. PROJECT SUMMARY
EPA Number: EPA540S291003
Source: NCEPI
NTIS Number: N/A

STATE SCRAP TIRE PROGRAMS: A QUICK REFERENCE GUIDE
EPA Number: EPA530B93001
Source: NCEPI
NTIS Number: N/A

STORM AND COMBINED SEWER POLLUTION CONTROL: A COMPILATION OF SIGNIFICANT REFERENCES
EPA Number: EPA600991012
Source: NCEPI
NTIS Number: PB92-114560

SUBSURFACE CHARACTERIZATION AND MONITORING TECHNIQUES: A DESK REFERENCE GUIDE, VOLUME 1: SOLIDS AND GROUND WATER APPENDICES A AND B
EPA Number: EPA625R93003A
Source: NCEPI
NTIS Number: PB94-136272

SUBSURFACE CHARACTERIZATION AND MONITORING TECHNIQUES: A DESK REFERENCE GUIDE, VOLUME 2: THE VADOSE ZONE, FIELD SCREENING AND ANALYTICAL METHODS, APPENDICES C AND D
EPA Number: EPA625R93003B
Source: NCEPI
NTIS Number: PB94-131497

SUBSURFACE CONTAMINATION REFERENCE GUIDE {NOTE: SUBSURFACE REMEDIATION GUIDANCE TABLES 1, 2, AND 3 SHOULD BE ORDERED WITH THIS DOCUMENT}
EPA Number: EPA540290011
Source: NTIS
NTIS Number: PB91-921292

SUBSURFACE REMEDIATION GUIDANCE TABLES 1, 2, & 3 {NOTE: SUBSURFACE CONTAMINATION REFERENCE GUIDE SHOULD SHOULD BE ORDERED WITH THIS DOCUMENT}
EPA Number: EPA540290011SET
Source: NTIS
NTIS Number: N/A

SUPERFUND DESK REFERENCE FOR MUNICIPALITIES
EPA Number: EPA540891013
Source: NTIS
NTIS Number: PB91-193409

UPDATED AND EXPANDED VERSION OF REMEDIATION TECHNOLOGIES SCREENING MATRIX AND REFERENCE GUIDE
EPA Number: EPA542F95002
Source: NCEPI
NTIS Number: N/A

USE OF AIRBORNE, SURFACE, AND BOREHOLE GEOPHYSICAL TECHNIQUES AT CONTAMINATED SITES {REFERENCE GUIDE}
EPA Number: EPA625R92007
Source: NCEPI
NTIS Number: PB94-123825

Refrigerant(s), Refrigerators

DISPOSING OF APPLIANCES WITH REFRIGERANTS: WHAT YOU SHOULD KNOW
EPA Number: EPA430F93003
Source: SOIH
NTIS Number: N/A

ENERGY-EFFICIENT REFRIGERATOR PROTOTYPE TEST RESULTS
EPA Number: EPA430R94011
Source: NCEPI
NTIS Number: N/A

EPA REFRIGERATOR ANALYSIS (ERA) PROGRAM: VERSION 1.0, USERS MANUAL
EPA Number: EPA430R93007
Source: NCEPI
NTIS Number: N/A

EXPERIMENTAL INVESTIGATION OF R-22 REPLACEMENT REFRIGERANTS IN A SPLIT-SYSTEM RESIDENTIAL AIR CONDITIONER
EPA Number: EPA430R92007
Source: NCEPI
NTIS Number: N/A

FINITE ELEMENT ANALYSIS OF HEAT TRANSFER THROUGH THE GASKET REGION OF REFRIGERATOR/FREEZERS
EPA Number: EPA430R92009
Source: NCEPI
NTIS Number: N/A

MOVING TO ALTERNATIVE REFRIGERANTS: 10 CASE HISTORIES; COMFORT COOLERS, INDUSTRIAL PROCESS, AND COMMERCIAL REFRIGERATION
EPA Number: EPA430K93002
Source: SOIH
NTIS Number: PB94-131273

MOVING TO ALTERNATIVE REFRIGERANTS: 6 CASE HISTORIES, COMFORT COOLERS AND COMMERCIAL REFRIGERATION
EPA Number: EPA430R96008
Source: NCEPI
NTIS Number: N/A

MULTIPLE PATHWAYS TO SUPER-EFFICIENT REFRIGERATORS
EPA Number: EPA430R93008
Source: NCEPI
NTIS Number: N/A

MULTIPLE PATHWAYS TO SUPER-EFFICIENT REFRIGERATORS
EPA Number: EPA430R93008
Source: NCEPI
NTIS Number: N/A

SHORT LIST OF ALTERNATIVE REFRIGERANTS
EPA Number: EPA430F93004B
Source: SOIH
NTIS Number: N/A

STATE OF THE ART SURVEY OF HERMETIC COMPRESSOR TECHNOLOGY APPLICABLE TO DOMESTIC REFRIGERATOR/FREEZERS
EPA Number: EPA430R93010
Source: NCEPI
NTIS Number: N/A

STATE OF THE ART SURVEY OF MOTOR TECHNOLOGY APPLICABLE TO HERMETIC COMPRESSORS FOR DOMESTIC REFRIGERATOR/FREEZERS
EPA Number: EPA430R93009
Source: NCEPI
NTIS Number: N/A

STRATOSPHERIC OZONE PROTECTION: COMPLYING WITH THE REFRIGERANT RECYCLING RULE. FINAL RULE SUMMARY
EPA Number: EPA430F93010
Source: SOIH
NTIS Number: N/A

THEORETICAL ANALYSIS OF REPLACEMENT REFRIGERANTS FOR R22 FOR RESIDENTIAL USES
EPA Number: EPA400191041
Source: NCEPI
NTIS Number: N/A

VACUUM PANEL AND THICK WALL FOAM INSULATION FOR REFRIGERATORS: COST ESTIMATES FOR MANUFACTURING AND INSTALLATION, OCTOBER 1992
EPA Number: EPA430R92110
Source: NCEPI
NTIS Number: N/A

VACUUM PANEL AND THICK WALL FOAM INSULATION FOR REFRIGERATORS: COST ESTIMATES FOR MANUFACTURING AND INSTALLATION, OCTOBER 1992
EPA Number: EPA430R92110
Source: NCEPI
NTIS Number: N/A

VACUUM PANEL AND THICK WALL FOAM INSULATION FOR REFRIGERATORS: COST ESTIMATES FOR MANUFACTURING AND INSTALLATION, PART 2, JANUARY 1994
EPA Number: EPA430R94003
Source: NCEPI
NTIS Number: N/A

VACUUM PANEL AND THICK WALL FOAM INSULATION FOR REFRIGERATORS: COST ESTIMATES FOR MANUFACTURING AND INSTALLATION, PART 2, JANUARY 1994
EPA Number: EPA430R94003
Source: NCEPI
NTIS Number: N/A

Regulations

CONSOLIDATED REGULATIONS FOR THE CHEMICAL PHASES: DRAFT
EPA Number: EPA812D94001
Source: NCEPI
NTIS Number: N/A

CRUDE OIL AND NATURAL GAS EXPLORATION AND PRODUCTION WASTES: EXEMPTION FROM RCRA SUBTITLE C REGULATIONS
EPA Number: EPA530K95003
Source: NCEPI
NTIS Number: N/A

DESIGN FOR THE ENVIRONMENT PRINTED WIRING BOARD PROJECT: FEDERAL ENVIRONMENTAL REGULATIONS AFFECTING THE ELECTRONICS INDUSTRY
EPA Number: EPA744B95001
Source: NCEPI
NTIS Number: N/A

DO THE ACID RAIN SO2 REGULATIONS APPLY TO YOU? A GUIDE FOR UTILITIES AND OTHER ELECTRICITY GENERATORS
EPA Number: EPA430R94002
Source: ARH
NTIS Number: N/A

DOES YOUR FACILITY GENERATE AUTOMOTIVE SERVICE WASTES? FEDERAL REGULATIONS MAY AFFECT YOUR BUSINESS OPERATIONS
EPA Number: EPA570991UIC1
Source: NCEPI
NTIS Number: N/A

DRAFT REGULATORY IMPACT ANALYSIS: PROPOSED REFUELING EMISSION REGULATIONS FOR GASOLINE-FUELED MOTOR VEHICLES: VOLUME 1 ANALYSIS OF GASOLINE MARKETING REGULATORY STRATEGIES
EPA Number: EPA450387001A
Source: NCEPI
NTIS Number: PB87-221677

DRINKING WATER REGULATIONS AND HEALTH ADVISORIES, MAY 1995 {INCLUDE ERRATA SHEET}
EPA Number: EPA822R95001
Source: NCEPI
NTIS Number: N/A

DRINKING WATER REGULATIONS AND HEALTH ADVISORIES, NOVEMBER 1994
EPA Number: EPA822R94003
Source: NCEPI
NTIS Number: PB95-196762

ECONOMIC IMPACT OF VAPOR RECOVERY REGULATIONS ON THE SERVICE STATION INDUSTRY
EPA Number: EPA450378029
Source: NCEPI
NTIS Number: PB83-113324

ENVIRONMENTAL FACT SHEET: EPA DETERMINES THAT ASH FROM WASTE-TO-ENERGY FACILITIES IS SUBJECT TO HAZARDOUS WASTE REGULATIONS UPON EXITING THE COMBUSTION BUILDING
EPA Number: EPA530F95004
Source: NCEPI
NTIS Number: N/A

ENVIRONMENTAL FACT SHEET: EPA ISSUES FINAL REGULATIONS ON THE MIXTURE AND DERIVED-FROM RULES
EPA Number: EPA530F92002
Source: NCEPI
NTIS Number: N/A

ENVIRONMENTAL FACT SHEET: EPA PROPOSES REGULATIONS UNDER RCRA FOR MILITARY MUNITIONS
EPA Number: EPA530F95022
Source: NCEPI
NTIS Number: N/A

ENVIRONMENTAL FACT SHEET: FINAL MODIFICATIONS TO THE WOOD PRESERVING REGULATIONS
EPA Number: EPA530F92029
Source: NCEPI
NTIS Number: N/A

ENVIRONMENTAL FACT SHEET: FINAL STREAMLINED REGULATIONS FOR COLLECTING AND MANAGING UNIVERSAL WASTES
EPA Number: EPA530F95011
Source: NCEPI
NTIS Number: N/A

ENVIRONMENTAL FACT SHEET: HAZARDOUS WASTE BOILERS AND INDUSTRIAL FURNACES NOW UNDER STRICT RCRA REGULATIONS
EPA Number: EPA530SW91014
Source: NCEPI
NTIS Number: N/A

ENVIRONMENTAL FACT SHEET: MUNICIPAL LAND FILL REGULATIONS MEAN SAFER DISPOSAL OF SOLID WASTE
EPA Number: EPA530SW91066
Source: NCEPI
NTIS Number: N/A

ENVIRONMENTAL FACT SHEET: REDESIGNING HAZARDOUS WASTE REGULATIONS ON RECYCLING
EPA Number: EPA530F95015
Source: NCEPI
NTIS Number: N/A

ENVIRONMENTAL FACT SHEET: SMALL COMMUNITIES AND THE MUNICIPAL LANDFILL REGULATIONS
EPA Number: EPA530SW91067
Source: NCEPI
NTIS Number: N/A

ENVIRONMENTAL FACT SHEET: SOME DEADLINES IN FEDERAL REGULATIONS EXTENDED FOR SMALL LANDFILLS; EXTRA TIME PROVIDED TO LANDFILLS IN MIDWEST FLOOD REGIONS
EPA Number: EPA530F93024
Source: NCEPI
NTIS Number: N/A

ENVIRONMENTAL REGULATIONS AND TECHNOLOGY: AUTOTHERMAL THERMOPHILIC AEROBIC DIGESTION OF MUNICIPAL WASTEWATER SLUDGE
EPA Number: EPA6251090007
Source: NCEPI
NTIS Number: N/A

ENVIRONMENTAL REGULATIONS AND TECHNOLOGY: CONTROL OF PATHOGENS AND VECTOR ATTRACTION IN SEWAGE SLUDGE
EPA Number: EPA625R92013
Source: NCEPI
NTIS Number: N/A

ENVIRONMENTAL REGULATIONS AND TECHNOLOGY: FUGITIVE VOC EMISSIONS IN THE SYNTHETIC ORGANIC CHEMICALS INDUSTRY MANUFACTURING INDUSTRY
EPA Number: EPA6251084004
Source: NCEPI
NTIS Number: N/A

ENVIRONMENTAL REGULATIONS AND TECHNOLOGY: MANAGING USED MOTOR OIL
EPA Number: EPA625R94010
Source: NCEPI
NTIS Number: N/A

ENVIRONMENTAL REGULATIONS AND TECHNOLOGY: THE ELECTROPLATING INDUSTRY
EPA Number: EPA6251085001
Source: NCEPI
NTIS Number: N/A

EVERYTHING YOU WANTED TO KNOW ABOUT ENVIRONMENTAL REGULATIONS BUT WERE AFRAID TO ASK: A GUIDE FOR INDIAN NATIONS
EPA Number: EPA907R95002
Source: REGION7WWPD
NTIS Number: N/A

EVERYTHING YOU WANTED TO KNOW ABOUT ENVIRONMENTAL REGULATIONS...BUT WERE AFRAID TO ASK: A GUIDE FOR NEBRASKA COMMUNITIES
EPA Number: EPA907R93007
Source: REGION7WWPD
NTIS Number: N/A

EVERYTHING YOU WANTED TO KNOW ABOUT ENVIRONMENTAL REGULATIONS...BUT WERE AFRAID TO ASK: A GUIDE FOR NEBRASKA COMMUNITIES
EPA Number: EPA907R93007
Source: REGION7WWPD
NTIS Number: N/A

EVERYTHING YOU WANTED TO KNOW ABOUT ENVIRONMENTAL REGULATIONS...BUT WERE AFRAID TO ASK: A GUIDE FOR SMALL COMMUNITIES
EPA Number: EPA907R92002
Source: REGION7PDC
NTIS Number: N/A

EVERYTHING YOU WANTED TO KNOW ABOUT ENVIRONMENTAL REGULATIONS...BUT WERE AFRAID TO ASK: A GUIDE FOR SMALL COMMUNITIES
EPA Number: EPA907R92002
Source: REGION7PDC
NTIS Number: N/A

FACT SHEET: ADDITION OF DIOXINS/ DIBENZOFURANS AND CO-PLANA PCP'S TO THE LIST OF POLLUTANTS COVERED BY THE SEWAGE SLUDGE REGULATIONS
EPA Number: EPA822F95004
Source: NCEPI
NTIS Number: N/A

FACT SHEET: DRINKING WATER REGULATIONS UNDER THE SAFE DRINKING WATER ACT, DECEMBER, 1990
EPA Number: EPA570F90017
Source: NTIS
NTIS Number: PB93-194033

FACT SHEET: NATIONAL PRIMARY DRINKING WATER REGULATIONS FOR LEAD AND COPPER
EPA Number: EPA570F91047
Source: NCEPI
NTIS Number: PB93-193746

FACT SHEET: RADIONUCLIDES IN DRINKING WATER, NATIONAL PRIMARY DRINKING WATER REGULATIONS FOR RADIONUCLIDES, PROPOSED RULE, JUNE, 1991
EPA Number: EPA570991700
Source: NTIS
NTIS Number: PB93-194058

FEDERAL ENVIRONMENTAL REGULATIONS POTENTIALLY AFFECTING THE COMMERCIAL PRINTING INDUSTRY
EPA Number: EPA744B94001
Source: NCEPI
NTIS Number: PB94-213840

FEDERAL REGISTER—THURSDAY NOVEMBER 29, 1979-PART 3-NATIONAL INTERIM PRIMARY DRINKING WATER REGULATIONS;CONTROL OF TRIHALOMETHANES IN DRINKING WATER. FINAL VOLUME 44 NO.231
EPA Number: EPA570979023
Source: NTIS
NTIS Number: PB-271813

FEDERAL REGISTER: APRIL 12, 1996, PART 4. 40 CFR PARTS 141 AND 142. MAXIMUM CONTAMINANT LEVEL GOALS AND NATIONAL PRIMARY DRINKING WATER REGULATIONS FOR LEAD AND COPPER ...
EPA Number: EPA812Z96001
Source: NCEPI
NTIS Number: N/A

FEDERAL REGISTER: AUGUST 8, 1994, PART 3. 40 CFR PART 142. NATIONAL PRIMARY DRINKING WATER REGULATIONS IMPLEMENTATION PRIMARY ENFORCEMENT RESPONSIBILITY; PROPOSED RULE
EPA Number: EPA812Z94002
Source: NCEPI
NTIS Number: N/A

FEDERAL REGISTER: JANUARY 30, 1991, PART 2. 40 CFR PARTS 141, 142, 143. NATIONAL PRIMARY DRINKING WATER REGULATIONS; FINAL RULE UNREGULATED CONTAMINANTS
EPA Number: EPA570Z91050
Source: NCEPI
NTIS Number: N/A

FEDERAL REGISTER: JULY 1, 1991, PART 12. 40 CFR PARTS 141, 142, AND 143. NATIONAL PRIMARY DRINKING WATER REGULATIONS; FINAL RULE
EPA Number: EPA570Z91052
Source: NCEPI
NTIS Number: N/A

FEDERAL REGISTER: JULY 17, 1992, PART 3. 40 CFR, PARTS 141 AND 142. NATIONAL PRIMARY DRINKING REGULATIONS; SYNTHETIC ORGANIC CHEMICALS AND INORGANIC CHEMICALS; FINAL RULE
EPA Number: EPA811Z92002
Source: NCEPI
NTIS Number: N/A

FEDERAL REGISTER: JULY 18, 1991, PART 2. 40 CFR PARTS 141 AND 142. NATIONAL PRIMARY DRINKING WATER REGULATIONS; RADIONUCLIDES; PROPOSED RULE
EPA Number: EPA570Z91049
Source: NCEPI
NTIS Number: N/A

FEDERAL REGISTER: JULY 24, 1990, PART 2. 40 CFR PARTS 122 AND 403. GENERAL PRETREATMENT AND NATIONAL POLLUTANT DISCHARGE ELIMINATION SYSTEM REGULATIONS; FINAL RULE
EPA Number: EPA833Z90101
Source: NCEPI
NTIS Number: N/A

FEDERAL REGISTER: JULY 29, 1994, PART 2. 40 CFR PARTS 141 AND 142. NATIONAL PRIMARY DRINKING WATER REGULATIONS; DISINFECTANTS AND DISINFECTION BYPRODUCTS; PROPOSED RULE
EPA Number: EPA811Z94004
Source: NCEPI
NTIS Number: N/A

FEDERAL REGISTER: JULY 29, 1994, PART 3. 40 CFR PARTS 141 AND 142. NATIONAL PRIMARY DRINKING WATER REGULATIONS: ENHANCED SURFACE WATER TREATMENT REQUIREMENTS; PROPOSED RULE
EPA Number: EPA811Z94003
Source: NCEPI
NTIS Number: N/A

FEDERAL REGISTER: JUNE 24, 1982, PART 5. STANDARDS APPLICABLE TO OWNERS AND OPERATORS OF HAZARDOUS WASTE TREATMENT, STORAGE, AND DISPOSAL FACILITIES; CONSOLIDATED PERMIT REGULATIONS ...
EPA Number: EPAOSWFR82047
Source: NCEPI
NTIS Number: N/A

FEDERAL REGISTER: JUNE 28, 1995, PART 10. 40 CFR PART 142. NATIONAL PRIMARY DRINKING WATER REGULATIONS IMPLEMENTATIONS PRIMARY ENFORCEMENT RESPONSIBILITY; FINAL RULE
EPA Number: EPA812Z95001
Source: NCEPI
NTIS Number: N/A

FEDERAL REGISTER: JUNE 30, 1994, PART 5. 40 CFR PARTS 141 AND 142. DRINKING WATER; MAXIMUM CONTAMINANT LEVEL GOALS AND NATIONAL PRIMARY DRINKING WATER REGULATIONS FOR LEAD AND COPPER; FINAL
EPA Number: EPA812Z94001
Source: NCEPI
NTIS Number: N/A

FEDERAL REGISTER: MAY 14, 1996, PART 2. 40 CFR PART 141. NATIONAL PRIMARY DRINKING WATER REGULATIONS: MONITORING REQUIREMENTS FOR PUBLIC DRINKING WATER SUPPLIES; FINAL RULE
EPA Number: EPA811Z96001
Source: NCEPI
NTIS Number: N/A

FEDERAL REGISTER: MAY 19, 1980. HAZARDOUS WASTE AND CONSOLIDATED PERMIT REGULATIONS
EPA Number: EPAOSWFR80011
Source: NCEPI
NTIS Number: N/A

FEDERAL REGISTER: MAY 27, 1992. 40 CFR, PARTS 141, 142, 143. NATIONAL PRIMARY DRINKING REGULATIONS; ALDICARB, ALDICARB SULFOXIDE, AND ALDICARB SULFONE; POSTPONEMENT OF CERTAIN PROVISIONS ...
EPA Number: EPA811Z92001
Source: NCEPI
NTIS Number: N/A

FEDERAL REGISTER: NOVEMBER 16, 1990. 40 CFR PARTS 122, 123, AND 124. NATIONAL POLLUTANT DISCHARGE ELIMINATION SYSTEM PERMIT APPLICATION REGULATIONS FOR STORM WATER DISCHARGES, FINAL RULE
EPA Number: EPA833Z90100
Source: NCEPI
NTIS Number: N/A

FEDERAL REGISTER: NOVEMBER 25, 1980, PART 10. HAZARDOUS WASTE MANAGEMENT SYSTEM; CLARIFICATION OF REGULATIONS ON HAZARDOUS WASTE IN CONTAINERS; EXEMPTION OF CERTAIN TREATED-WOOD WASTES; FINAL
EPA Number: EPAOSWFR80022
Source: NCEPI
NTIS Number: N/A

FEDERAL REGULATIONS MAY AFFECT YOUR AUTOMOTIVE SERVICE BUSINESS OPERATIONS
EPA Number: EPA907F91102
Source: REGION7DW
NTIS Number: N/A

GUIDANCE ON PREPARING ENFORCEABLE REGULATIONS AND COMPLIANCE PROGRAMS FOR THE 15 PERCENT RATE-OF-PROGRESS PLANS
EPA Number: EPA452R93005
Source: NTIS
NTIS Number: PB94-189255

GUIDE MANUAL ON NPDES REGULATIONS FOR CONCENTRATED ANIMAL FEEDING OPERATIONS: FINAL
EPA Number: EPA833B95001
Source: NCEPI
NTIS Number: N/A

ISSUES PAPER ON RADIATION SITE CLEANUP REGULATIONS
EPA Number: EPA402R93084
Source: NCEPI
NTIS Number: PB94-112349

MUSTS FOR USTS: A SUMMARY OF FEDERAL REGULATIONS FOR UNDERGROUND STORAGE TANK SYSTEMS, JULY 1995 {UST #26A}
EPA Number: EPA510K95002
Source: NCEPI
NTIS Number: N/A

MUSTS FOR USTS: A SUMMARY OF THE REGULATIONS FOR UNDERGROUND STORAGE TANK SYSTEMS
EPA Number: EPA530UST88008
Source: GPO
NTIS Number: PB91-136531

NATICH NEWSLETTER: NATIONAL AIR TOXICS INFORMATION CLEARINGHOUSE; CLEAN AIR ACT ACTIVITIES: EPA PROMULGATES ENHANCED OZONE MONITORING REGULATIONS, MARCH 1993
EPA Number: EPA453N93002
Source: OAQPS
NTIS Number: N/A

NATIONAL PRIMARY DRINKING WATER REGULATIONS: CONTAMINANT SPECIFIC FACT SHEETS, INORGANIC CHEMICALS, CONSUMER VERSION
EPA Number: EPA811F95002C
Source: NCEPI
NTIS Number: N/A

NATIONAL PRIMARY DRINKING WATER REGULATIONS: CONTAMINANT SPECIFIC FACT SHEETS, INORGANIC CHEMICALS, TECHNICAL VERSION
EPA Number: EPA811F95002T
Source: NCEPI
NTIS Number: N/A

NATIONAL PRIMARY DRINKING WATER REGULATIONS: CONTAMINANT SPECIFIC FACT SHEETS, SYNTHETIC ORGANIC CHEMICALS, CONSUMER VERSION
EPA Number: EPA811F95003C
Source: NCEPI
NTIS Number: N/A

NATIONAL PRIMARY DRINKING WATER REGULATIONS: CONTAMINANT SPECIFIC FACT SHEETS, SYNTHETIC ORGANIC CHEMICALS, TECHNICAL VERSION
EPA Number: EPA811F95003T
Source: NCEPI
NTIS Number: N/A

NATIONAL PRIMARY DRINKING WATER REGULATIONS: CONTAMINANT SPECIFIC FACT SHEETS, VOLATILE ORGANIC CHEMICALS, CONSUMER VERSION
EPA Number: EPA811F95004C
Source: NCEPI
NTIS Number: N/A

NATIONAL PRIMARY DRINKING WATER REGULATIONS: CONTAMINANT SPECIFIC FACT SHEETS, VOLATILE ORGANIC CHEMICALS, TECHNICAL VERSION
EPA Number: EPA811F95004T
Source: NCEPI
NTIS Number: N/A

NATIONAL PRIMARY DRINKING WATER REGULATIONS: PERSONAL COMPUTER APPLICATION
EPA Number: EPA570991025FS
Source: NCEPI
NTIS Number: N/A

NATIONAL SECONDARY DRINKING WATER REGULATIONS
EPA Number: EPA570976000
Source: NTIS
NTIS Number: PB82-225913

PHASE II FACT SHEET: NATIONAL PRIMARY DRINKING WATER REGULATIONS FOR 38 INORGANIC AND SYNTHETIC ORGANIC CHEMICALS, JANUARY 1991
EPA Number: EPA570F91044
Source: NCEPI
NTIS Number: PB93-193787

SAFER DISPOSAL FOR SOLID WASTE: THE FEDERAL REGULATIONS FOR LANDFILLS
EPA Number: EPA530SW91092
Source: NCEPI
NTIS Number: N/A

SAMPLING FREQUENCY: MICROBIOLOGICAL DRINKING WATER REGULATIONS, FINAL REPORT
EPA Number: EPA570982001
Source: NCEPI
NTIS Number: PB83-127738

SECONDARY DRINKING WATER REGULATIONS: GUIDANCE FOR NUISANCE CHEMICALS
EPA Number: EPA810K92001
Source: NCEPI
NTIS Number: N/A

SEMINAR PUBLICATION: MEDICAL AND INSTITUTIONAL WASTE INCINERATION: REGULATIONS, MANAGEMENT, TECHNOLOGY, EMISSIONS AND OPERATIONS
EPA Number: EPA625491030
Source: NCEPI
NTIS Number: N/A

STATE IMPLEMENTATION PLANS EMISSION REGULATIONS FOR PARTICULATE MATTER: FUEL COMBUSTION
EPA Number: EPA450276010
Source: NCEPI
NTIS Number: PB-257890

SUMMARY OF COMMENTS AND RESPONSES ON THE MAY 22, 1980 PROPOSED REGULATIONS FOR VISIBILITY PROTECTION FOR FEDERAL CLASS I AREAS
EPA Number: EPA450280083A
Source: NCEPI
NTIS Number: PB81-161358

SUMMARY OF GENERAL PCB REGULATIONS
EPA Number: EPA910S94002
Source: SEATTLEPIC
NTIS Number: N/A

SUMMARY OF INDIVIDUAL COMMENT ON THE MAY 22, 1980 PROPOSED VISIBILITY REGULATIONS: APPENDIX A
EPA Number: EPA450280083B
Source: NCEPI
NTIS Number: PB82-242470

SUMMARY OF REGULATIONS UNDER TSCA
EPA Number: EPA745K93010
Source: TSCA
NTIS Number: N/A

TECHNICAL AND ECONOMIC CAPACITY OF STATES AND PUBLIC WATER SYSTEMS TO IMPLEMENT DRINKING WATER REGULATIONS: REPORT TO CONGRESS
EPA Number: EPA810R93001
Source: NCEPI
NTIS Number: PB94-100476

US EPA VEHICLE AND ENGINE IMPORTATION REGULATIONS
EPA Number: EPA420B94005
Source: OAR
NTIS Number: N/A

YOUR DRINKING WATER: FROM SOURCE TAP EPA REGULATIONS AND GUIDANCE
EPA Number: EPA570990002
Source: NTIS
NTIS Number: PB92-140599

Remedial

AIR/SUPERFUND NATIONAL TECHNICAL GUIDANCE STUDY SERIES: DEVELOPMENT OF EXAMPLE PROCEDURES FOR EVALUATING THE AIR IMPACTS OF SOIL EXCAVATION ASSOCIATED WITH SUPERFUND REMEDIAL ...
EPA Number: EPA450490014
Source: NTIS
NTIS Number: PB90-255662

CASE STUDIES ADDENDUM: 1-8 REMEDIAL RESPONSE AT HAZARDOUS WASTE SITES. PROJECT SUMMARY
EPA Number: EPA540S288001
Source: NTIS
NTIS Number: N/A

CONDUCTING REMEDIAL INVESTIGATIONS/ FEASIBILITY STUDIES FOR CERCLA MUNICIPAL LANDFILL SITES
EPA Number: EPA540P91001
Source: NTIS
NTIS Number: PB91-921205

CONTAMINANTS AND REMEDIAL OPTIONS AT PESTICIDE SITES
EPA Number: EPA600R94202
Source: NCEPI
NTIS Number: PB95-183869

CONTAMINANTS AND REMEDIAL OPTIONS AT SELECTED METAL-CONTAMINATED SITES
EPA Number: EPA540R95512
Source: NCEPI
NTIS Number: PB95-271961

COST MANAGEMENT MANUAL FOR THE SUPERFUND REMEDIAL AND ENFORCEMENT PROGRAMS
EPA Number: EPA540R93085
Source: NTIS
NTIS Number: PB94-963401

DATA REQUIREMENTS FOR SELECTING REMEDIAL ACTION TECHNOLOGIES: TECHNOLOGY BRIEFS
EPA Number: EPA600287001
Source: NCEPI
NTIS Number: PB87-161238

DEMONSTRATION BULLETIN: PNEUMATIC FRACTURING EXTRACTION AND HOT GAS INJECTION, PHASE I, ACCUTECH REMEDIAL SYSTEMS, INC.
EPA Number: EPA540MR93509
Source: NCEPI
NTIS Number: N/A

DEMONSTRATION OF REMEDIAL ACTION TECHNOLOGIES FOR CONTAMINATED LAND AND GROUNDWATER; VOLUME 1, FINAL REPORT
EPA Number: EPA600R93012A
Source: NCEPI
NTIS Number: PB93-218238

DEMONSTRATION OF REMEDIAL ACTION TECHNOLOGIES FOR CONTAMINATED LAND AND GROUNDWATER; VOLUME 2, FINAL REPORT, PART 1
EPA Number: EPA600R93012B
Source: NCEPI
NTIS Number: PB93-218246

DEMONSTRATION OF REMEDIAL ACTION TECHNOLOGIES FOR CONTAMINATED LAND AND GROUNDWATER; VOLUME 2, FINAL REPORT, PART 2
EPA Number: EPA600R93012C
Source: NCEPI
NTIS Number: PB93-218253

GUIDANCE FOR CONDUCTING REMEDIAL INVESTIGATIONS AND FEASIBILITY STUDIES UNDER CERCLA. INTERIM FINAL
EPA Number: EPA540G89004
Source: NTIS
NTIS Number: PB89-184626

GUIDANCE ON EXPEDITING REMEDIAL DESIGN AND REMEDIAL ACTION
EPA Number: EPA540G90006
Source: NTIS
NTIS Number: PB90-273871

GUIDANCE ON OVERSIGHT OF POTENTIALLY RESPONSIBLE PARTY REMEDIAL INVESTIGATIONS AND FEASIBILITY STUDIES: FINAL, VOLUME 1
EPA Number: EPA540G91010A
Source: NTIS
NTIS Number: PB91-228361

GUIDANCE ON OVERSIGHT OF POTENTIALLY RESPONSIBLE PARTY REMEDIAL INVESTIGATIONS AND FEASIBILITY STUDIES: FINAL, VOLUME 2
EPA Number: EPA540G91010B
Source: NTIS
NTIS Number: PB91-228379

PROCEEDINGS: REMEDIAL ACTION, TREATMENT AND DISPOSAL OF HAZARDOUS WASTE, 15TH ANNUAL RESEARCH SYMPOSIUM
EPA Number: EPA600990006
Source: NCEPI
NTIS Number: PB91-145524

PROCEEDINGS: REMEDIAL ACTION, TREATMENT AND DISPOSAL OF HAZARDOUS WASTE, 16TH, CINCINNATI, OHIO, APRIL 3-5, 1990
EPA Number: EPA600990037
Source: NCEPI
NTIS Number: PB91-148379

PROCEEDINGS: REMEDIAL ACTION, TREATMENT, AND DISPOSAL OF HAZARDOUS WASTE: 17TH ANNUAL RREL HAZARDOUS WASTE RESEARCH SYMPOSIUM
EPA Number: EPA600991002
Source: NCEPI
NTIS Number: PB91-233627

PROCURING INNOVATIVE TECHNOLOGIES AT REMEDIAL SITES: Q'S AND A'S AND CASE STUDIES
EPA Number: EPA542F92012
Source: NCEPI
NTIS Number: PB92-232388

PROCURING INNOVATIVE TREATMENT TECHNOLOGIES AT REMEDIAL SITES: REGIONAL EXPERIENCES AND PROCESS IMPROVEMENTS
EPA Number: EPA542R92002
Source: NCEPI
NTIS Number: N/A

QUALITY MANAGEMENT PLAN FOR THE OFFICE OF EMERGENCY AND REMEDIAL RESPONSE
EPA Number: EPA540R94060
Source: NTIS
NTIS Number: PB94-963416

REMEDIAL ACTIONS AT HAZARDOUS WASTE SITES: SURVEY AND CASE STUDIES
EPA Number: EPA430981005
Source: NTIS-OSW
NTIS Number: PB83-193284

SUPERFUND ENGINEERING ISSUE: ISSUES AFFECTING THE APPLICABILITY AND SUCCESS OF REMEDIAL/REMOVAL INCINERATION PROJECT
EPA Number: EPA540291004
Source: NCEPI
NTIS Number: PB92-109081

TECH TRENDS: APPLIED TECHNOLOGIES JOURNAL FOR SUPERFUND REMOVAL AND REMEDIAL ACTIONS AND RCRA CORRECTIVE ACTIONS, NUMBER 10, OCTOBER 1992
EPA Number: EPA542N92004
Source: NCEPI
NTIS Number: PB93-203958

TECH TRENDS: APPLIED TECHNOLOGIES JOURNAL FOR SUPERFUND REMOVAL AND REMEDIAL ACTIONS AND RCRA CORRECTIVE ACTIONS, NUMBER 11, JANUARY 1993
EPA Number: EPA542N93001
Source: NCEPI
NTIS Number: PB93-157626

TECH TRENDS: APPLIED TECHNOLOGIES JOURNAL FOR SUPERFUND REMOVAL AND REMEDIAL ACTIONS AND RCRA CORRECTIVE ACTIONS, NUMBER 8, MARCH 1992
EPA Number: EPA542N92001
Source: NCEPI
NTIS Number: PB92-221985

TECH TRENDS: APPLIED TECHNOLOGIES JOURNAL FOR SUPERFUND REMOVALS AND REMEDIAL ACTIONS AND RCRA CORRECTIVE ACTIONS, AUGUST 1993
EPA Number: EPA542N93007
Source: NCEPI
NTIS Number: N/A

TECH TRENDS: APPLIED TECHNOLOGIES JOURNAL FOR SUPERFUND REMOVALS AND REMEDIAL ACTIONS AND RCRA CORRECTIVE ACTIONS, DECEMBER 1993
EPA Number: EPA542N93010
Source: NCEPI
NTIS Number: PB94-149879

TECH TRENDS: APPLIED TECHNOLOGIES JOURNAL FOR SUPERFUND REMOVALS AND REMEDIAL ACTIONS AND RCRA CORRECTIVE ACTIONS, FEBRUARY 1994
EPA Number: EPA542N94001
Source: NCEPI
NTIS Number: PB94-184264

TECH TRENDS: APPLIED TECHNOLOGIES JOURNAL FOR SUPERFUND REMOVALS AND REMEDIAL ACTIONS AND RCRA CORRECTIVE ACTIONS, MAY 1993
EPA Number: EPA542N93005
Source: NCEPI
NTIS Number: PB93-223196

TECH TRENDS: APPLIED TECHNOLOGIES JOURNAL FOR SUPERFUND REMOVALS AND REMEDIAL ACTIONS AND RCRA CORRECTIVE ACTIONS, NUMBER 1, JULY 1990
EPA Number: EPA540M90008
Source: NCEPI
NTIS Number: N/A

TECH TRENDS: APPLIED TECHNOLOGIES JOURNAL FOR SUPERFUND REMOVALS AND REMEDIAL ACTIONS AND RCRA CORRECTIVE ACTIONS, NUMBER 3, DECEMBER 1990
EPA Number: EPA540M90010
Source: NCEPI
NTIS Number: PB93-206357

TECH TRENDS: APPLIED TECHNOLOGIES JOURNAL FOR SUPERFUND REMOVALS AND REMEDIAL ACTIONS AND RCRA CORRECTIVE ACTIONS, NUMBER 4, MARCH 1991
EPA Number: EPA540M91001
Source: NCEPI
NTIS Number: PB93-206365

TECH TRENDS: APPLIED TECHNOLOGIES JOURNAL FOR SUPERFUND REMOVALS AND REMEDIAL ACTIONS AND RCRA CORRECTIVE ACTIONS, NUMBER 5, MAY 1991
EPA Number: EPA540M91002
Source: NCEPI
NTIS Number: PB93-206373

TECH TRENDS: APPLIED TECHNOLOGIES JOURNAL FOR SUPERFUND REMOVALS AND REMEDIAL ACTIONS AND RCRA CORRECTIVE ACTIONS, NUMBER 6, AUGUST 1991
EPA Number: EPA540M91004
Source: NCEPI
NTIS Number: N/A

TECH TRENDS: APPLIED TECHNOLOGIES JOURNAL FOR SUPERFUND REMOVALS AND REMEDIAL ACTIONS AND RCRA CORRECTIVE ACTIONS, NUMBER 7, DECEMBER 1991
EPA Number: EPA540M91005
Source: NCEPI
NTIS Number: N/A

TECH TRENDS: APPLIED TECHNOLOGIES JOURNAL FOR SUPERFUND REMOVALS AND REMEDIAL ACTIONS AND RCRA CORRECTIVE ACTIONS, NUMBER 9, JUNE 1992
EPA Number: EPA542N92003
Source: NCEPI
NTIS Number: PB93-206381

TECH TRENDS: THE APPLIED TECHNOLOGIES JOURNAL FOR SUPERFUND REMOVALS AND REMEDIAL ACTIONS AND RCRA CORRECTIVE ACTIONS, AUGUST 1994
EPA Number: EPA542N94006
Source: NCEPI
NTIS Number: PB95-138640

TECH TRENDS: THE APPLIED TECHNOLOGIES JOURNAL FOR SUPERFUND REMOVALS AND REMEDIAL ACTIONS AND RCRA CORRECTIVE ACTIONS, ISSUE NUMBER 20, JUNE 1995
EPA Number: EPA542N95003
Source: NCEPI
NTIS Number: PB95-239265

TECH TRENDS: THE APPLIED TECHNOLOGIES JOURNAL FOR SUPERFUND REMOVALS AND REMEDIAL ACTIONS AND RCRA CORRECTIVE ACTIONS, ISSUE NUMBER 21, AUGUST 1995
EPA Number: EPA542N95005
Source: NCEPI
NTIS Number: PB95-272795

TECH TRENDS: THE APPLIED TECHNOLOGIES JOURNAL FOR SUPERFUND REMOVALS AND REMEDIAL ACTIONS AND RCRA CORRECTIVE ACTIONS, MARCH 1995
EPA Number: EPA542N95001
Source: NCEPI
NTIS Number: PB95-201539

TECH TRENDS: THE APPLIED TECHNOLOGIES JOURNAL FOR SUPERFUND REMOVALS AND REMEDIAL ACTIONS AND RCRA CORRECTIVE ACTIONS, MAY 1994
EPA Number: EPA542N94004
Source: NCEPI
NTIS Number: N/A

TECH TRENDS: THE APPLIED TECHNOLOGIES JOURNAL FOR SUPERFUND REMOVALS AND REMEDIAL ACTIONS AND RCRA CORRECTIVE ACTIONS, NOVEMBER 1994
EPA Number: EPA542N94008
Source: NCEPI
NTIS Number: N/A

TECHNICAL GUIDANCE DOCUMENT: CONSTRUCTION QUALITY MANAGEMENT FOR REMEDIAL ACTION AND REMEDIAL DESIGN WASTE CONTAINMENT SYSTEMS
EPA Number: EPA540R92073
Source: NCEPI
NTIS Number: PB93-105625

TRANSURANIUM ELEMENTS VOLUME 2: TECHNICAL BASIS FOR REMEDIAL ACTIONS
EPA Number: EPA520190016
Source: NCEPI
NTIS Number: PB90-262122

Reregistration

CHARTS FOR PESTICIDE REREGISTRATION REJECTION RATE ANALYSIS TOXICOLOGY
EPA Number: EPA738R93004A
Source: NCEPI
NTIS Number: N/A

FACT SHEET: REREGISTRATION ELIGIBILITY DECISION (RED): ALKYL IMIDAZOLINE
EPA Number: EPA738F95034
Source: NCEPI
NTIS Number: N/A

FACT SHEET: REREGISTRATION ELIGIBILITY DECISION (RED): ASULAM
EPA Number: EPA738F95021
Source: NCEPI
NTIS Number: PB96-114707

FACT SHEET: REREGISTRATION ELIGIBILITY DECISION (RED): BENTAZON
EPA Number: EPA738F94026
Source: NCEPI
NTIS Number: PB95-187829

FACT SHEET: REREGISTRATION ELIGIBILITY DECISION (RED): BRONOPOL
EPA Number: EPA738F95029
Source: NCEPI
NTIS Number: N/A

FACT SHEET: REREGISTRATION ELIGIBILITY DECISION (RED): DESMEDIPHAM
EPA Number: EPA738F96006
Source: NCEPI
NTIS Number: N/A

FACT SHEET: REREGISTRATION ELIGIBILITY DECISION (RED): DIMETHOXANE
EPA Number: EPA738F95023
Source: NCEPI
NTIS Number: N/A

FACT SHEET: REREGISTRATION ELIGIBILITY DECISION (RED): ETHEPHON
EPA Number: EPA738F95004
Source: NCEPI
NTIS Number: PB95-220695

FACT SHEET: REREGISTRATION ELIGIBILITY DECISION (RED): FENITROTHION
EPA Number: EPA738F95017
Source: NCEPI
NTIS Number: PB95-263919

FACT SHEET: REREGISTRATION ELIGIBILITY DECISION (RED): HEXAZINONE
EPA Number: EPA738F94019
Source: NCEPI
NTIS Number: PB95-187837

FACT SHEET: REREGISTRATION ELIGIBILITY DECISION (RED): HYDROXYETHYL OCTYL SULFIDE
EPA Number: EPA738F96001
Source: NCEPI
NTIS Number: N/A

FACT SHEET: REREGISTRATION ELIGIBILITY DECISION (RED): LINURON
EPA Number: EPA738F95003
Source: NCEPI
NTIS Number: PB95-219531

FACT SHEET: REREGISTRATION ELIGIBILITY DECISION (RED): METALAXYL
EPA Number: EPA738F94013
Source: NCEPI
NTIS Number: PB95-179628

FACT SHEET: REREGISTRATION ELIGIBILITY DECISION (RED): METOLACHLOR
EPA Number: EPA738F95007
Source: NCEPI
NTIS Number: PB95-236881

FACT SHEET: REREGISTRATION ELIGIBILITY DECISION (RED): MEVINPHOS
EPA Number: EPA738F94020
Source: NCEPI
NTIS Number: N/A

FACT SHEET: REREGISTRATION ELIGIBILITY DECISION (RED): NURANONE
EPA Number: EPA738R95029
Source: NCEPI
NTIS Number: N/A

FACT SHEET: REREGISTRATION ELIGIBILITY DECISION (RED): ORYZALIN
EPA Number: EPA738F94012
Source: NCEPI
NTIS Number: PB95-187670

FACT SHEET: REREGISTRATION ELIGIBILITY DECISION (RED): PICLORAM
EPA Number: EPA738F95018
Source: NCEPI
NTIS Number: PB96-114905

FACT SHEET: REREGISTRATION ELIGIBILITY DECISION (RED): PROPAMOCARB HYDROCHLORIDE
EPA Number: EPA738F95031
Source: NCEPI
NTIS Number: N/A

FACT SHEET: REREGISTRATION ELIGIBILITY DECISION (RED): STARLICIDE (3-CHLORO-P-TOLUIDINE HYDROCHLORIDE)
EPA Number: EPA738F96003
Source: NCEPI
NTIS Number: N/A

FACT SHEET: REREGISTRATION ELIGIBILITY DECISION (RED): TARBUTHYLAZINE
EPA Number: EPA738F95006A
Source: NCEPI
NTIS Number: PB95-239281

FACT SHEET: REREGISTRATION ELIGIBILITY DECISION: (RED): ALKYL AMINE HYDROCHLORIDE
EPA Number: EPA738F92014
Source: NTIS
NTIS Number: PB92-235639

FACT SHEET: REREGISTRATION ELIGIBILITY DECISION: (RED): BARIUM METABORATE
EPA Number: EPA738F93019
Source: OPPDOCKET
NTIS Number: N/A

FACT SHEET: REREGISTRATION ELIGIBILITY DECISION: (RED): BIOBOR
EPA Number: EPA738F93004
Source: NTIS
NTIS Number: PB94-102282

FACT SHEET: REREGISTRATION ELIGIBILITY DECISION: (RED): BORIC ACID
EPA Number: EPA738F93006
Source: OPPDOCKET
NTIS Number: PB94-161668

FACT SHEET: REREGISTRATION ELIGIBILITY DECISION: (RED): BROMINE
EPA Number: EPA738F93023
Source: OPPDOCKET
NTIS Number: PB94-152923

FACT SHEET: REREGISTRATION ELIGIBILITY DECISION: (RED): BUTYLATE
EPA Number: EPA738F93014
Source: NTIS
NTIS Number: PB94-126091

FACT SHEET: REREGISTRATION ELIGIBILITY DECISION: (RED): DAMINOZIDE
EPA Number: EPA738F93007
Source: NTIS
NTIS Number: PB94-126117

FACT SHEET: REREGISTRATION ELIGIBILITY DECISION: (RED): DIFENZOQUAT
EPA Number: EPA738F94014
Source: NCEPI
NTIS Number: PB95-187639

FACT SHEET: REREGISTRATION ELIGIBILITY DECISION: (RED): FENBUTATIN-OXIDE VENDEX
EPA Number: EPA738F94021
Source: NCEPI
NTIS Number: PB95-173647

FACT SHEET: REREGISTRATION ELIGIBILITY DECISION: (RED): FLOWER AND VEGETABLE OILS
EPA Number: EPA738F93027
Source: OPPDOCKET
NTIS Number: PB94-152931

FACT SHEET: REREGISTRATION ELIGIBILITY DECISION: (RED): GLYPHOSATE
EPA Number: EPA738F93011
Source: OPPDOCKET
NTIS Number: N/A

FACT SHEET: REREGISTRATION ELIGIBILITY DECISION: (RED): HEXADECADIENOL ACETATES
EPA Number: EPA738F94005
Source: NCEPI
NTIS Number: PB94-203106

FACT SHEET: REREGISTRATION ELIGIBILITY DECISION: (RED): INORGANIC HALIDES (SODIUM BROMIDE AND SODIUM CHLORIDE)
EPA Number: EPA738F93015
Source: OPPDOCKET
NTIS Number: N/A

FACT SHEET: REREGISTRATION ELIGIBILITY DECISION: (RED): IRON SALTS
EPA Number: EPA738F93002
Source: NTIS
NTIS Number: PB93-198703

FACT SHEET: REREGISTRATION ELIGIBILITY DECISION: (RED): LIMONENE
EPA Number: EPA738F94030
Source: NCEPI
NTIS Number: PB95-166260

FACT SHEET: REREGISTRATION ELIGIBILITY DECISION: (RED): LITHIUM HYPOCHLORITE
EPA Number: EPA738F93018
Source: OPPDOCKET
NTIS Number: PB94-152949

FACT SHEET: REREGISTRATION ELIGIBILITY DECISION: (RED): MALEIC HYDRAZIDE
EPA Number: EPA738F94009
Source: NCEPI
NTIS Number: PB94-219045

FACT SHEET: REREGISTRATION ELIGIBILITY DECISION: (RED): MENTHOL
EPA Number: EPA738F94003
Source: OPPDOCKET
NTIS Number: N/A

FACT SHEET: REREGISTRATION ELIGIBILITY DECISION: (RED): MINERAL ACIDS
EPA Number: EPA738F93025
Source: OPPDOCKET
NTIS Number: N/A

FACT SHEET: REREGISTRATION ELIGIBILITY DECISION: (RED): NOSEMA IOCUSTAE
EPA Number: EPA738F92011
Source: NTIS
NTIS Number: PB93-100352

FACT SHEET: REREGISTRATION ELIGIBILITY DECISION: (RED): OXYTETRACYCLINE (HYDROXYTETRACYCLINE MONOHYDROCHLORIDE AND OXYTETRACYCLINE CALCIUM)
EPA Number: EPA738F93028
Source: NTIS
NTIS Number: PB93-232916

FACT SHEET: REREGISTRATION ELIGIBILITY DECISION: (RED): PEP
EPA Number: EPA738F93017
Source: OPPDOCKET
NTIS Number: N/A

FACT SHEET: REREGISTRATION ELIGIBILITY DECISION: (RED): PEROXY COMPOUNDS
EPA Number: EPA738F93026
Source: OPPDOCKET
NTIS Number: PB94-151743

FACT SHEET: REREGISTRATION ELIGIBILITY DECISION: (RED): PIPERALIN
EPA Number: EPA738F94029
Source: NCEPI
NTIS Number: PB95-176343

FACT SHEET: REREGISTRATION ELIGIBILITY DECISION: (RED): PRONAMIDE
EPA Number: EPA738F94007
Source: NCEPI
NTIS Number: PB94-203361

FACT SHEET: REREGISTRATION ELIGIBILITY DECISION: (RED): SILVER
EPA Number: EPA738F93005
Source: NTIS
NTIS Number: PB93-232924

FACT SHEET: REREGISTRATION ELIGIBILITY DECISION: (RED): SODIUM AND ZINC SALTS 2-MERCAPTOBENZOTHIAZOLE
EPA Number: EPA738F94027
Source: NCEPI
NTIS Number: PB95-173522

FACT SHEET: REREGISTRATION ELIGIBILITY DECISION: (RED): TEBUTHIURON
EPA Number: EPA738F94006
Source: NCEPI
NTIS Number: PB94-187747

FACT SHEET: REREGISTRATION ELIGIBILITY DECISION: (RED): TRIS(HYDROXYMETHYL) NITROMETHANE
EPA Number: EPA738F93016
Source: OPPDOCKET
NTIS Number: PB94-168135

FACT SHEET: REREGISTRATION ELIGIBILITY DECISION: (RED): WOOD OILS AND GUMS (CEDARWOOD OILS)
EPA Number: EPA738F93008
Source: OPPDOCKET
NTIS Number: PB94-140001

FACT SHEET: REREGISTRATION ELIGIBILITY DESICION: (RED): ARSENIC ACID
EPA Number: EPA738F93003
Source: NTIS
NTIS Number: PB93-232908

PESTICIDE REREGISTRATION PROGRAM REPORT: APRIL 1994
EPA Number: EPA738R94009
Source: NCEPI
NTIS Number: PB94-187754

PESTICIDE REREGISTRATION PROGRESS REPORT, APRIL 1992
EPA Number: EPA700R92001
Source: NCEPI
NTIS Number: PB92-224328

PESTICIDE REREGISTRATION PROGRESS REPORT, APRIL 1993
EPA Number: EPA730R93001
Source: NCEPI
NTIS Number: PB93-226199

PESTICIDE REREGISTRATION PROGRESS REPORT, JANUARY 1993
EPA Number: EPA738R93001
Source: NCEPI
NTIS Number: PB93-178994

PESTICIDE REREGISTRATION PROGRESS REPORT, JANUARY 1994
EPA Number: EPA738R94001
Source: NCEPI
NTIS Number: PB94-166386

PESTICIDE REREGISTRATION PROGRESS REPORT, JANUARY 1995
EPA Number: EPA738R95010
Source: NCEPI
NTIS Number: PB95-210472

PESTICIDE REREGISTRATION PROGRESS REPORT, JULY 1994
EPA Number: EPA738R94014
Source: NCEPI
NTIS Number: PB95-138673

PESTICIDE REREGISTRATION PROGRESS REPORT, OCTOBER 1992
EPA Number: EPA738R92002
Source: NCEPI
NTIS Number: PB94-131729

PESTICIDE REREGISTRATION PROGRESS REPORT: OCTOBER 1994
EPA Number: EPA738R94031
Source: NCEPI
NTIS Number: PB95-186938

PESTICIDE REREGISTRATION REJECTION RATE ANALYSIS ENVIRONMENTAL FATE: FOLLOW-UP GUIDANCE FOR: SUBMISSION OF RAW DATA
EPA Number: EPA738R95011
Source: NCEPI
NTIS Number: PB95-210464

PESTICIDE REREGISTRATION REJECTION RATE ANALYSIS RESIDUE CHEMISTRY
EPA Number: EPA738R92001
Source: NCEPI
NTIS Number: PB94-131901

PESTICIDE REREGISTRATION REJECTION RATE ANALYSIS RESIDUE CHEMISTRY FOLLOW-UP GUIDANCE FOR: CONDUCTING PLANT AND LIVESTOCK METABOLISM STUDIES
EPA Number: EPA738B92001
Source: NCEPI
NTIS Number: PB94-166378

PESTICIDE REREGISTRATION REJECTION RATE ANALYSIS RESIDUE CHEMISTRY/ ENVIRONMENTAL FATE FOLLOW UP GUIDANCE FOR CONDUCTING ROTATIONAL CROP STUDIES
EPA Number: EPA738B93001
Source: NCEPI
NTIS Number: PB93-194041

PESTICIDE REREGISTRATION REJECTION RATE ANALYSIS RESIDUE CHEMISTRY: FOLLOW-UP GUIDANCE FOR: GENERATING STORAGE STABILITY DATA, SUBMISSION OF RAW DATA, MAXIMUM THEORETICAL CONCENTRATION ...
EPA Number: EPA737R93001
Source: NCEPI
NTIS Number: PB93-193696

PESTICIDE REREGISTRATION REJECTION RATE ANALYSIS RESIDUE CHEMISTRY: FOLLOW-UP GUIDANCE, JUNE 1994
EPA Number: EPA738K94001
Source: NCEPI
NTIS Number: PB94-201100

PESTICIDE REREGISTRATION REJECTION RATE ANALYSIS TOXICOLOGY
EPA Number: EPA738R93004
Source: NCEPI
NTIS Number: PB94-112034

PESTICIDE REREGISTRATION REJECTION RATE ANALYSIS: ECOLOGICAL EFFECTS
EPA Number: EPA738R94035
Source: NCEPI
NTIS Number: PB95-174256

PESTICIDE REREGISTRATION REJECTION RATE ANALYSIS: ENVIRONMENTAL FATE
EPA Number: EPA738R93010
Source: NCEPI
NTIS Number: PB94-110475

PESTICIDE REREGISTRATION REJECTION RATE ANALYSIS: OCCUPATIONAL AND RESIDENTIAL EXPOSURE
EPA Number: EPA738R93008
Source: NCEPI
NTIS Number: PB94-109865

PESTICIDE REREGISTRATION REJECTION RATE ANALYSIS: SUMMARY REPORT, FEBRUARY 1995
EPA Number: EPA738S95001
Source: NCEPI
NTIS Number: PB95-198255

PESTICIDE REREGISTRATION, MAY 1992
EPA Number: EPA700K92004
Source: NCEPI
NTIS Number: PB92-231182

REREGISTRATION ELIGIBILITY DECISION (RED): (Z)-9-TRICOSENE
EPA Number: EPA738R94028
Source: NCEPI
NTIS Number: PB95-212437

REREGISTRATION ELIGIBILITY DECISION (RED): 2,2-DIBROMO-3-NITRILOPROPIONAMIDE (DBNPA)
EPA Number: EPA738R94026
Source: NCEPI
NTIS Number: PB95-171807

REREGISTRATION ELIGIBILITY DECISION (RED): 2-{(HYDROXYMETHYL)AMINO} ETHANOL
EPA Number: EPA738R93028
Source: NCEPI
NTIS Number: PB94-171907

REREGISTRATION ELIGIBILITY DECISION (RED): AGROBACTERIUM RADIOBACTER
EPA Number: EPA738R95023
Source: NCEPI
NTIS Number: PB95-271284

REREGISTRATION ELIGIBILITY DECISION (RED): ALIPHATIC ALCOHOLS
EPA Number: EPA738R95013
Source: NCEPI
NTIS Number: PB95-262069

REREGISTRATION ELIGIBILITY DECISION (RED): ALKYL AMINE HYDROCHLORIDE
EPA Number: EPA738R92005
Source: NTIS
NTIS Number: PB92-220219

REREGISTRATION ELIGIBILITY DECISION (RED): ALKYL IMIDAZOLINE
EPA Number: EPA738R95039
Source: NCEPI
NTIS Number: N/A

REREGISTRATION ELIGIBILITY DECISION (RED): ALLIUM SATIVUM (GARLIC)
EPA Number: EPA738R92006
Source: NTIS
NTIS Number: PB92-220235

REREGISTRATION ELIGIBILITY DECISION (RED): ANCYMIDOL
EPA Number: EPA738R95032
Source: NCEPI
NTIS Number: PB96-144241

REREGISTRATION ELIGIBILITY DECISION (RED): ASULAM
EPA Number: EPA738R95024
Source: NCEPI
NTIS Number: PB96-114699

REREGISTRATION ELIGIBILITY DECISION (RED): BARIUM METABORATE
EPA Number: EPA738R93024
Source: OPPDOCKET
NTIS Number: PB94-154317

REREGISTRATION ELIGIBILITY DECISION (RED): BENTAZON
EPA Number: EPA738R94029
Source: NCEPI
NTIS Number: PB95-179743

REREGISTRATION ELIGIBILITY DECISION (RED): BIOBOR
EPA Number: EPA738R93003
Source: NTIS
NTIS Number: PB94-109733

REREGISTRATION ELIGIBILITY DECISION (RED): BONE OIL
EPA Number: EPA738R92007
Source: OPPDOCKET
NTIS Number: N/A

REREGISTRATION ELIGIBILITY DECISION (RED): BORIC ACID AND ITS SODIUM SALTS
EPA Number: EPA738R93017
Source: OPPDOCKET
NTIS Number: PB94-160017

REREGISTRATION ELIGIBILITY DECISION (RED): BROMINE
EPA Number: EPA738R93027
Source: OPPDOCKET
NTIS Number: PB94-152055

REREGISTRATION ELIGIBILITY DECISION (RED): BRONOPOL
EPA Number: EPA738R95034
Source: NCEPI
NTIS Number: N/A

REREGISTRATION ELIGIBILITY DECISION (RED): BUTYLATE
EPA Number: EPA738R93018
Source: NTIS
NTIS Number: PB94-125945

REREGISTRATION ELIGIBILITY DECISION (RED): CAPSAICIN
EPA Number: EPA738R92008
Source: NTIS
NTIS Number: PB93-101434

REREGISTRATION ELIGIBILITY DECISION (RED): CARBON AND CARBON DIOXIDE
EPA Number: EPA738R91100
Source: NTIS
NTIS Number: PB92-161926

REREGISTRATION ELIGIBILITY DECISION (RED): CHLORINATED ISOCYANURATES
EPA Number: EPA738R92003
Source: NTIS
NTIS Number: PB94-108024

REREGISTRATION ELIGIBILITY DECISION (RED): CHLOROXYLENOL
EPA Number: EPA738R94032
Source: NCEPI
NTIS Number: PB95-186920

REREGISTRATION ELIGIBILITY DECISION (RED): CITRIC ACID
EPA Number: EPA738R92009
Source: NTIS
NTIS Number: PB92-221829

REREGISTRATION ELIGIBILITY DECISION (RED): CYTOKININ
EPA Number: EPA738R95030
Source: NCEPI
NTIS Number: N/A

REREGISTRATION ELIGIBILITY DECISION (RED): DESMEDIPHAM
EPA Number: EPA738R96006
Source: NCEPI
NTIS Number: N/A

REREGISTRATION ELIGIBILITY DECISION (RED): DIFENZOQUAT
EPA Number: EPA738R94018
Source: NCEPI
NTIS Number: PB95-181947

REREGISTRATION ELIGIBILITY DECISION (RED): DIMETHOXANE
EPA Number: EPA738R95028
Source: NCEPI
NTIS Number: N/A

REREGISTRATION ELIGIBILITY DECISION (RED): DIMETHOXANE
EPA Number: EPA735R95028
Source: NCEPI
NTIS Number: N/A

REREGISTRATION ELIGIBILITY DECISION (RED): DIQUAT DIBROMIDE
EPA Number: EPA738R95016
Source: NCEPI
NTIS Number: PB95-271250

REREGISTRATION ELIGIBILITY DECISION (RED): DISODIUM CYANODITHIOIMIDO-CARBONATE (DCDIC)
EPA Number: EPA738R94021
Source: NCEPI
NTIS Number: PB95-169512

REREGISTRATION ELIGIBILITY DECISION (RED): DOWICIL CTAC
EPA Number: EPA738R95017
Source: NCEPI
NTIS Number: PB95-239257

REREGISTRATION ELIGIBILITY DECISION (RED): DRIED BLOOD
EPA Number: EPA738R91101
Source: NTIS
NTIS Number: PB92-161942

REREGISTRATION ELIGIBILITY DECISION (RED): ETHALFLURALIN
EPA Number: EPA738R95001
Source: NCEPI
NTIS Number: PB95-262101

REREGISTRATION ELIGIBILITY DECISION (RED): ETHEPHON
EPA Number: EPA738R95003
Source: NCEPI
NTIS Number: PB95-219853

REREGISTRATION ELIGIBILITY DECISION (RED): ETHYLENE
EPA Number: EPA738R92010
Source: NTIS
NTIS Number: PB93-100337

REREGISTRATION ELIGIBILITY DECISION (RED): EUGENOL
EPA Number: EPA738R93032
Source: OPPDOCKET
NTIS Number: N/A

REREGISTRATION ELIGIBILITY DECISION (RED): FENBUTATIN-OXIDE
EPA Number: EPA738R94024
Source: NCEPI
NTIS Number: PB95-171328

REREGISTRATION ELIGIBILITY DECISION (RED): FENITROTHION
EPA Number: EPA738R95018
Source: NCEPI
NTIS Number: PB95-252318

REREGISTRATION ELIGIBILITY DECISION (RED): FLOWER AND VEGETABLE OILS
EPA Number: EPA738R93031
Source: OPPDOCKET
NTIS Number: PB94-152048

REREGISTRATION ELIGIBILITY DECISION (RED): FOSETYL-AL (ALIETTE)
EPA Number: EPA738R90100
Source: NTIS
NTIS Number: PB92-114339

REREGISTRATION ELIGIBILITY DECISION (RED): GIBBERELLIC ACID
EPA Number: EPA738R96005
Source: NCEPI
NTIS Number: N/A

REREGISTRATION ELIGIBILITY DECISION (RED): GLYPHOSATE
EPA Number: EPA738R93015
Source: OPPDOCKET
NTIS Number: PB94-127917

REREGISTRATION ELIGIBILITY DECISION (RED): HELIOTHIS ZEA NPV
EPA Number: EPA738R90101
Source: NTIS
NTIS Number: PB92-111863

REREGISTRATION ELIGIBILITY DECISION (RED): HEPTACHLOR
EPA Number: EPA738R92011
Source: NTIS
NTIS Number: PB92-191105

REREGISTRATION ELIGIBILITY DECISION (RED): HEXADECADIENOL ACETATES
EPA Number: EPA738R94005
Source: NCEPI
NTIS Number: PB94-203189

REREGISTRATION ELIGIBILITY DECISION (RED): HEXAZINONE
EPA Number: EPA738R94022
Source: NCEPI
NTIS Number: PB95-179164

REREGISTRATION ELIGIBILITY DECISION (RED): HYDROXYETHYL OCTYL SULFIDE
EPA Number: EPA738R96001
Source: NCEPI
NTIS Number: N/A

REREGISTRATION ELIGIBILITY DECISION (RED): HYDROXYPROPYL METHANETHIOSULFONATE
EPA Number: EPA738R96004
Source: NCEPI
NTIS Number: N/A

REREGISTRATION ELIGIBILITY DECISION (RED): INDOLE-3-BUTYRIC ACID
EPA Number: EPA738R92012
Source: NTIS
NTIS Number: PB92-221969

REREGISTRATION ELIGIBILITY DECISION (RED): INORGANIC HALIDES (SODIUM BROMIDE AND SODIUM CHLORIDE)
EPA Number: EPA738R93019
Source: OPPDOCKET
NTIS Number: PB94-152790

REREGISTRATION ELIGIBILITY DECISION (RED): INORGANIC NITRATE/NITRITE (SODIUM AND POTASSIUM NITRATES)
EPA Number: EPA738R91102
Source: NTIS
NTIS Number: PB92-161975

REREGISTRATION ELIGIBILITY DECISION (RED): IRON SALTS
EPA Number: EPA738S93001
Source: NTIS
NTIS Number: PB93-200780

REREGISTRATION ELIGIBILITY DECISION (RED): LAURYL SULFATE SALTS
EPA Number: EPA738S93009
Source: NCEPI
NTIS Number: PB94-142924

REREGISTRATION ELIGIBILITY DECISION (RED): LAURYL SULFATE SALTS (SODIUM LAURYL SULFATE)
EPA Number: EPA738R93013
Source: OPPDOCKET
NTIS Number: PB94-142924

REREGISTRATION ELIGIBILITY DECISION (RED): LIMONENE
EPA Number: EPA738R94034
Source: NCEPI
NTIS Number: PB95-169504

REREGISTRATION ELIGIBILITY DECISION (RED): LINURON
EPA Number: EPA738R95002
Source: NCEPI
NTIS Number: PB95-219846

REREGISTRATION ELIGIBILITY DECISION (RED): LITHIUM HYPOCHLORITE
EPA Number: EPA738R93023
Source: OPPDOCKET
NTIS Number: PB94-154259

REREGISTRATION ELIGIBILITY DECISION (RED): M-CRESOL AND XYLENOL
EPA Number: EPA738R94025
Source: NCEPI
NTIS Number: PB95-171302

REREGISTRATION ELIGIBILITY DECISION (RED): MALEIC HYDRAZIDE
EPA Number: EPA738R94010
Source: NCEPI
NTIS Number: PB95-138160

REREGISTRATION ELIGIBILITY DECISION (RED): MENTHOL
EPA Number: EPA738R94003
Source: OPPDOCKET
NTIS Number: N/A

REREGISTRATION ELIGIBILITY DECISION (RED): METALAXYL
EPA Number: EPA738R94017
Source: NCEPI
NTIS Number: PB95-181954

REREGISTRATION ELIGIBILITY DECISION (RED): METHOPRENE
EPA Number: EPA738R91103
Source: NTIS
NTIS Number: PB92-111855

REREGISTRATION ELIGIBILITY DECISION (RED): METHYL NONYL KETONE
EPA Number: EPA738R95038
Source: NCEPI
NTIS Number: N/A

REREGISTRATION ELIGIBILITY DECISION (RED): METOLACHLOR
EPA Number: EPA738R95006
Source: NCEPI
NTIS Number: PB95-236303

REREGISTRATION ELIGIBILITY DECISION (RED): MINERAL ACIDS
EPA Number: EPA738R93029
Source: OPPDOCKET
NTIS Number: PB94-154242

REREGISTRATION ELIGIBILITY DECISION (RED): N6-BENZYLADENINE
EPA Number: EPA736R94011
Source: NCEPI
NTIS Number: PB94-203239

REREGISTRATION ELIGIBILITY DECISION (RED): NABAM
EPA Number: EPA738R95035
Source: NCEPI
NTIS Number: N/A

REREGISTRATION ELIGIBILITY DECISION (RED): NOSEMA IOCUSTAE
EPA Number: EPA738R92013
Source: NTIS
NTIS Number: PB93-100360

REREGISTRATION ELIGIBILITY DECISION (RED): NUOSEPT 145R
EPA Number: EPA738R94030
Source: NCEPI
NTIS Number: PB95-171336

REREGISTRATION ELIGIBILITY DECISION (RED): OBPA
EPA Number: EPA738R93007
Source: NTIS
NTIS Number: PB93-234755

REREGISTRATION ELIGIBILITY DECISION (RED): ORYZALIN
EPA Number: EPA738R94016
Source: NCEPI
NTIS Number: PB95-179172

REREGISTRATION ELIGIBILITY DECISION (RED): OXALIC ACID
EPA Number: EPA738R92004
Source: NTIS
NTIS Number: PB93-169100

REREGISTRATION ELIGIBILITY DECISION (RED): OXYTETRACYCLINE (HYDROXYTETRACYCLINE MONOHYDROCHLORIDE AND OXYTETRACYCLINE CALCIUM)
EPA Number: EPA738R93002
Source: NTIS
NTIS Number: PB93-234763

REREGISTRATION ELIGIBILITY DECISION (RED): PEP
EPA Number: EPA738R93021
Source: OPPDOCKET
NTIS Number: N/A

REREGISTRATION ELIGIBILITY DECISION (RED): PERIPLANONE B
EPA Number: EPA738R94004
Source: NCEPI
NTIS Number: PB94-187523

REREGISTRATION ELIGIBILITY DECISION (RED): PEROXY COMPOUNDS
EPA Number: EPA738R93030
Source: OPPDOCKET
NTIS Number: PB94-151529

REREGISTRATION ELIGIBILITY DECISION (RED): PICLORAM
EPA Number: EPA738R95019
Source: NCEPI
NTIS Number: PB96-114897

REREGISTRATION ELIGIBILITY DECISION (RED): PIPERALIN
EPA Number: EPA738R94033
Source: NCEPI
NTIS Number: PB95-179784

REREGISTRATION ELIGIBILITY DECISION (RED): POLYBUTENE
EPA Number: EPA738R95007
Source: NCEPI
NTIS Number: PB95-210878

REREGISTRATION ELIGIBILITY DECISION (RED): POTASSIUM BROMIDE
EPA Number: EPA738R91104
Source: NTIS
NTIS Number: PB92-114362

REREGISTRATION ELIGIBILITY DECISION (RED): PRONAMIDE
EPA Number: EPA738R94007
Source: NCEPI
NTIS Number: PB94-204112

REREGISTRATION ELIGIBILITY DECISION (RED): PROPAMOCARB HYDROCHLORIDE
EPA Number: EPA738R95036
Source: NCEPI
NTIS Number: N/A

REREGISTRATION ELIGIBILITY DECISION (RED): PROPIONIC ACID
EPA Number: EPA738R91105
Source: NTIS
NTIS Number: PB92-161983

REREGISTRATION ELIGIBILITY DECISION (RED): PUTRESCENT WHOLE EGG SOLIDS
EPA Number: EPA738R92014
Source: NTIS
NTIS Number: PB92-220227

REREGISTRATION ELIGIBILITY DECISION (RED): SILICON DIOXIDE AND SILICA GEL
EPA Number: EPA738R91106
Source: NTIS
NTIS Number: PB92-161900

REREGISTRATION ELIGIBILITY DECISION (RED): SILVER
EPA Number: EPA738R93005
Source: NTIS
NTIS Number: PB93-232973

REREGISTRATION ELIGIBILITY DECISION (RED): SOAP SALTS
EPA Number: EPA738R92015
Source: NTIS
NTIS Number: PB93-101673

REREGISTRATION ELIGIBILITY DECISION (RED): SODIUM AND CALCIUM HYPOCHLORITE SALTS
EPA Number: EPA738R91107
Source: NTIS
NTIS Number: PB92-180116

REREGISTRATION ELIGIBILITY DECISION (RED): SODIUM CYANIDE
EPA Number: EPA738R94020
Source: NCEPI
NTIS Number: PB95-173514

REREGISTRATION ELIGIBILITY DECISION (RED): SODIUM DIACETATE
EPA Number: EPA738R91108
Source: NTIS
NTIS Number: PB92-161934

REREGISTRATION ELIGIBILITY DECISION (RED): SODIUM FLUOROACETATE
EPA Number: EPA738R95025
Source: NCEPI
NTIS Number: PB96-112941

REREGISTRATION ELIGIBILITY DECISION (RED): SODIUM HYDROXIDE
EPA Number: EPA738R92016
Source: NTIS
NTIS Number: PB93-124691

REREGISTRATION ELIGIBILITY DECISION (RED): SODIUM OMADINE
EPA Number: EPA738R95031
Source: NCEPI
NTIS Number: N/A

REREGISTRATION ELIGIBILITY DECISION (RED): STARLICIDE (3-CHLORO-P-TOLUIDINE HYDROCHLORIDE)
EPA Number: EPA738R96003
Source: NCEPI
NTIS Number: N/A

REREGISTRATION ELIGIBILITY DECISION (RED): STREPTOMYCIN AND STREPTOMYCIN SULFATE
EPA Number: EPA738R92017
Source: NTIS
NTIS Number: PB93-100386

REREGISTRATION ELIGIBILITY DECISION (RED): SULFUR
EPA Number: EPA738R91109
Source: NTIS
NTIS Number: PB92-114453

REREGISTRATION ELIGIBILITY DECISION (RED): TEBUTHIURON
EPA Number: EPA738R94006
Source: NCEPI
NTIS Number: PB94-187259

REREGISTRATION ELIGIBILITY DECISION (RED): TERBUTHYLAZINE {INCLUDES ERRATA}
EPA Number: EPA738R95005
Source: NCEPI
NTIS Number: PB95-213575

REREGISTRATION ELIGIBILITY DECISION (RED): THYMOL
EPA Number: EPA738R93014
Source: OPPDOCKET
NTIS Number: PB94-139003

REREGISTRATION ELIGIBILITY DECISION (RED): THYMOL {PESTICIDE REREGISTRATION HANDBOOK ATTACHED}
EPA Number: EPA738S93014
Source: NCEPI
NTIS Number: PB94-139003

REREGISTRATION ELIGIBILITY DECISION (RED): TRIFLURALIN
EPA Number: EPA738R95040
Source: NCEPI
NTIS Number: N/A

REREGISTRATION ELIGIBILITY DECISION (RED): TRIS(HYDROXYMETHYL)NITROMETHANE
EPA Number: EPA738R93020
Source: OPPDOCKET
NTIS Number: PB94-166402

REREGISTRATION ELIGIBILITY DECISION (RED): WARFARIN
EPA Number: EPA738R91110
Source: NTIS
NTIS Number: PB92-126754

REREGISTRATION ELIGIBILITY DECISION (RED): WOOD OILS AND GUMS (CEDARWOOD OIL)
EPA Number: EPA738R93012
Source: OPPDOCKET
NTIS Number: PB94-139615

REREGISTRATION ELIGIBILITY DECISION (RED): ZINC SALTS
EPA Number: EPA738R92018
Source: NTIS
NTIS Number: PB93-101657

REREGISTRATION ELIGIBILITY DECISION DOCUMENT: DAMINOZIDE
EPA Number: EPA738R93011
Source: OPPDOCKET
NTIS Number: PB94-126083

REREGISTRATION ELIGIBILITY DECISION DOCUMENT: SULFURYL FLUORIDE
EPA Number: EPA738R93016
Source: OPPDOCKET
NTIS Number: PB94-140134

STATUS OF PESTICIDES IN REREGISTRATION AND SPECIAL REVIEW, JUNE 1994
EPA Number: EPA738R94008
Source: NCEPI
NTIS Number: PB94-187408

Research And Development

ENVIRONMENTAL TECHNOLOGY PARTNERSHIPS: COOPERATIVE RESEARCH AND DEVELOPMENT AGREEMENT WITH ABB ENVIRONMENTAL SYSTEMS; EMISSION CONTROL FROM COAL-FIRED BOILERS AND MUNICIPAL ...
EPA Number: EPA600F94022
Source: NCEPI
NTIS Number: N/A

ENVIRONMENTAL TECHNOLOGY PARTNERSHIPS: COOPERATIVE RESEARCH AND DEVELOPMENT AGREEMENT WITH ALADDIN STEEL PRODUCTS, INC.; CLEANING UP ON WOODSTOVES
EPA Number: EPA600F94023
Source: NCEPI
NTIS Number: N/A

ENVIRONMENTAL TECHNOLOGY PARTNERSHIPS: COOPERATIVE RESEARCH AND DEVELOPMENT AGREEMENT WITH CLEAN SITES, INC.; DESIGN AND EVALUATION OF INNOVATIVE HAZARDOUS WASTE TREATMENT ...
EPA Number: EPA600F94028
Source: NCEPI
NTIS Number: N/A

ENVIRONMENTAL TECHNOLOGY PARTNERSHIPS: COOPERATIVE RESEARCH AND DEVELOPMENT AGREEMENT WITH COLD JET, INC.; DEVELOPMENT AND EVALUATION OF A POLLUTION PREVENTION TECHNOLOGY FOR ...
EPA Number: EPA600F94018
Source: NCEPI
NTIS Number: N/A

ENVIRONMENTAL TECHNOLOGY PARTNERSHIPS: COOPERATIVE RESEARCH AND DEVELOPMENT AGREEMENT WITH FORD MOTOR COMPANY; ENVIRONMENTAL DAMAGE TO AUTOMOBILE COATINGS
EPA Number: EPA600F94024
Source: NCEPI
NTIS Number: N/A

ENVIRONMENTAL TECHNOLOGY PARTNERSHIPS: COOPERATIVE RESEARCH AND DEVELOPMENT AGREEMENT WITH FRANDON ENTERPRISES; DEVELOPMENT AND EVALUATION OF MULTI-MEDIA TEST KITS FOR LEAD AND ...
EPA Number: EPA600F94025
Source: NCEPI
NTIS Number: N/A

ENVIRONMENTAL TECHNOLOGY PARTNERSHIPS: COOPERATIVE RESEARCH AND DEVELOPMENT AGREEMENT WITH GRASEBY/NUTECH CORPORATION; MONITORING EQUIPMENT FOR VOLATILE ORGANIC COMPOUNDS
EPA Number: EPA600F94026
Source: NCEPI
NTIS Number: N/A

ENVIRONMENTAL TECHNOLOGY PARTNERSHIPS: COOPERATIVE RESEARCH AND DEVELOPMENT AGREEMENT WITH LEWIS PUBLISHERS, INC.; REMOVAL OF ORGANIC CONTAMINANTS FROM DRINKING WATER
EPA Number: EPA600F94031
Source: NCEPI
NTIS Number: N/A

ENVIRONMENTAL TECHNOLOGY PARTNERSHIPS: COOPERATIVE RESEARCH AND DEVELOPMENT AGREEMENT WITH NALCO FUEL TECH; CONTROL OF EMISSIONS FROM UTILITIES AND INDUSTRIAL BOILERS
EPA Number: EPA600F94032
Source: NCEPI
NTIS Number: N/A

ENVIRONMENTAL TECHNOLOGY PARTNERSHIPS: COOPERATIVE RESEARCH AND DEVELOPMENT AGREEMENT WITH SBP TECHNOLOGIES, INC.; BIOREMEDIATION OF WOOD TREATMENT WASTE SITES CONTAMINATED WITH PCB
EPA Number: EPA600F94034
Source: NCEPI
NTIS Number: N/A

ENVIRONMENTAL TECHNOLOGY PARTNERSHIPS: COOPERATIVE RESEARCH AND DEVELOPMENT AGREEMENT WITH THE ELECTRIC POWER RESEARCH INSTITUTE; REPLACING GASOLINE POWERED LAWNMOWERS TO REDUCE ENGINE ...
EPA Number: EPA600F94030
Source: NCEPI
NTIS Number: N/A

ENVIRONMENTAL TECHNOLOGY PARTNERSHIPS: COOPERATIVE RESEARCH AND DEVELOPMENT AGREEMENT WITH THE WATER QUALITY ASSOCIATION; EVALUATION OF ION EXCHANGE SOFTENING AND CORROSIVENESS OF ...
EPA Number: EPA600F94021
Source: NCEPI
NTIS Number: N/A

ENVIRONMENTAL TECHNOLOGY PARTNERSHIPS: COOPERATIVE RESEARCH AND DEVELOPMENT WITH CHEMICAL SPECIALITIES MANUFACTURERS ASSOCIATION, INC.; STUDY OF FIBER RELEASE DURING ROUTINE MAINTENANCE ...
EPA Number: EPA600F94017
Source: NCEPI
NTIS Number: N/A

ENVIRONMENTAL TECHNOLOGY PARTNERSHIPS: COOPERATIVE RESEARCH AND DEVELOPMENT WITH HEWLETT-PACKARD; DEVELOPMENT OF ADVANCED INSTRUMENTATION AND ADVANCED INSTRUMENTAL TECHNIQUES FOR ...
EPA Number: EPA600F94033
Source: NCEPI
NTIS Number: N/A

ENVIRONMENTAL TECHNOLOGY PARTNERSHIPS: COOPERATIVE RESEARCH AND DEVELOPMENT WITH LEVINE-FRICKE, INC.; BIODETOXIFICATION OF RCRA, SUPERFUND AND OTHER TOXIC WASTES USING RESOURCES ...
EPA Number: EPA600F94020
Source: NCEPI
NTIS Number: N/A

EXPANDING THE SCOPE OF RESEARCH GRANTS AND GRADUATE FELLOWSHIPS: THE OFFICE OF RESEARCH AND DEVELOPMENT'S COMMITMENT TO EXCELLENCE
EPA Number: EPA600F94045
Source: NCEPI
NTIS Number: N/A

FEDERAL TECHNOLOGY TRANSFER ACT: OPPORTUNITIES FOR COOPERATIVE BIOSYSTEMS RESEARCH AND DEVELOPMENT WITH U.S. EPA
EPA Number: EPACERI90-114
Source: NCEPI
NTIS Number: N/A

HANDBOOK FOR PREPARING OFFICE OF RESEARCH AND DEVELOPMENT REPORTS, 3RD EDITION
EPA Number: EPA600K95002
Source: NCEPI
NTIS Number: N/A

HANDBOOK FOR PREPARING OFFICE OF RESEARCH AND DEVELOPMENT REPORTS. 3RD EDITION
EPA Number: EPA600R93208
Source: NCEPI
NTIS Number: N/A

MANAGEMENT OF EXTRAMURAL RESOURCES: OFFICE OF RESEARCH AND DEVELOPMENT, ENVIRONMENTAL RESEARCH LABORATORY, ATHENS, GEORGIA, AUDIT REPORT: E1JBF2-04-0300-3100156 (REVISED)
EPA Number: EPA350R93001
Source: NCEPI
NTIS Number: N/A

OFFICE OF RESEARCH AND DEVELOPMENT: WORKFORCE '91
EPA Number: EPA600991029
Source: NCEPI
NTIS Number: N/A

STRATEGIC PLAN FOR THE OFFICE OF RESEARCH AND DEVELOPMENT
EPA Number: EPA600R96059
Source: NCEPI
NTIS Number: N/A

TECHNICAL INFORMATION POLICY AND GUIDE OF THE OFFICE OF RESEARCH AND DEVELOPMENT
EPA Number: EPA600991004
Source: NCEPI
NTIS Number: N/A

Reusable News

REUSABLE NEWS, FALL 1990
EPA Number: EPA530SW90056
Source: NCEPI
NTIS Number: N/A

REUSABLE NEWS, FALL 1991
EPA Number: EPA530SW91022
Source: NCEPI
NTIS Number: N/A

REUSABLE NEWS, FALL 1992
EPA Number: EPA530N92005
Source: NCEPI
NTIS Number: N/A

REUSABLE NEWS, FALL 1994
EPA Number: EPA530N94007
Source: NCEPI
NTIS Number: N/A

REUSABLE NEWS, SPRING 1990
EPA Number: EPA530SW90039
Source: NCEPI
NTIS Number: N/A

REUSABLE NEWS, SPRING 1992
EPA Number: EPA530N92001
Source: NCEPI
NTIS Number: N/A

REUSABLE NEWS, SPRING 1995
EPA Number: EPA530N95003
Source: NCEPI
NTIS Number: N/A

REUSABLE NEWS, SPRING/SUMMER 1991
EPA Number: EPA530SW91021
Source: NCEPI
NTIS Number: N/A

REUSABLE NEWS, SUMMER 1990
EPA Number: EPA530SW90055
Source: NCEPI
NTIS Number: N/A

REUSABLE NEWS, SUMMER 1992
EPA Number: EPA530N92004
Source: NCEPI
NTIS Number: N/A

REUSABLE NEWS, SUMMER 1994
EPA Number: EPA530N94004
Source: NCEPI
NTIS Number: N/A

REUSABLE NEWS, SUMMER/FALL 1993
EPA Number: EPA530N93004
Source: NCEPI
NTIS Number: N/A

REUSABLE NEWS, SUMMER/FALL 1995
EPA Number: EPA530N95005
Source: NCEPI
NTIS Number: N/A

REUSABLE NEWS, WINTER 1990
EPA Number: EPA530SW90018
Source: NCEPI
NTIS Number: N/A

REUSABLE NEWS, WINTER 1991
EPA Number: EPA530SW91020
Source: NCEPI
NTIS Number: N/A

REUSABLE NEWS, WINTER 1992
EPA Number: EPA530SW91085
Source: NCEPI
NTIS Number: N/A

REUSABLE NEWS, WINTER 1994
EPA Number: EPA530N94001
Source: NCEPI
NTIS Number: N/A

REUSABLE NEWS, WINTER 1995
EPA Number: EPA530N95001
Source: NCEPI
NTIS Number: N/A

REUSABLE NEWS, WINTER/SPRING 1993
EPA Number: EPA530N93001
Source: NCEPI
NTIS Number: N/A

REUSABLE NEWS: APRIL/MAY 1996
EPA Number: EPA530N96006
Source: NCEPI
NTIS Number: N/A

REUSABLE NEWS: JANUARY/FEBRUARY 1996
EPA Number: EPA530N96003
Source: NCEPI
NTIS Number: N/A

REUSABLE NEWS: NOVEMBER/DECEMBER 1995
EPA Number: EPA530N96002
Source: NCEPI
NTIS Number: N/A

REUSABLE NEWS: SPRING 1994
EPA Number: EPA530N94003
Source: NCEPI
NTIS Number: N/A

Risk Assessment

BIOLOGICAL DATA FOR PHARMACOKINETIC MODELING AND RISK ASSESSMENT: REPORT OF A WORKSHOP CONVENED BY THE US ENVIRONMENTAL PROTECTION AGENCY AND ILSI RISK SCIENCE INSTITUTE
EPA Number: EPA600390019
Source: NCEPI
NTIS Number: PB90-212556

CONFERENCE ON THE RISK ASSESSMENT PARA- DIGM AFTER TEN YEARS: POLICY AND PRAC- TICE, THEN NOW, AND IN THE FUTURE
EPA Number: EPA600R93039
Source: NCEPI
NTIS Number: N/A

CROSS-SPECIES SCALING FACTOR FOR CARCINOGEN RISK ASSESSMENT BASED ON EQUIVALENCE OF MG/KG/3/4/DAY
EPA Number: EPA600Z92002
Source: NCEPI
NTIS Number: N/A

DESCRIPTIVE GUIDE TO RISK ASSESSMENT METHODOLOGIES FOR TOXIC AIR POLLUTANTS
EPA Number: EPA453R93038
Source: NTIS
NTIS Number: PB94-111234

DEVELOPMENT OF A QUALITATIVE PATHOGEN RISK ASSESSMENT METHODOLOGY FOR MUNICIPAL SLUDGE LANDFILLING
EPA Number: EPA600688006
Source: NCEPI
NTIS Number: PB88-198544

DEVELOPMENT OF RISK ASSESSMENT METHODOLOGY FOR LAND APPLICATION AND DISTRIBUTION AND MARKETING OF MUNICIPAL SLUDGE
EPA Number: EPA600689001
Source: NCEPI
NTIS Number: PB90-135740

DEVELOPMENT OF RISK ASSESSMENT METHODOLOGY FOR MUNICIPAL SLUDGE INCINERATION
EPA Number: EPA600691004
Source: NCEPI
NTIS Number: PB91-228114

DEVELOPMENT OF RISK ASSESSMENT METHODOLOGY FOR MUNICIPAL SLUDGE LANDFILLING
EPA Number: EPA600690008
Source: NCEPI
NTIS Number: PB91-137265

DEVELOPMENT OF RISK ASSESSMENT METHODOLOGY FOR SURFACE DISPOSAL OF MUNICIPAL SLUDGE
EPA Number: EPA600690001
Source: NCEPI
NTIS Number: PB90-261561

ECOLOGICAL RISK ASSESSMENT ISSUE PAPERS
EPA Number: EPA630R94009
Source: NCEPI
NTIS Number: PB95-224192

ELECTRIC AND MAGNETIC FIELDS: AN EPA PERSPECTIVE ON RESEARCH NEEDS AND PRIORITIES FOR IMPROVING HEALTH RISK ASSESSMENT
EPA Number: EPA600991016F
Source: NCEPI
NTIS Number: N/A

EXPOSURE AND RISK ASSESSMENT FOR BENZO{A}PYRENE AND OTHER POLYCYCLIC AROMATIC HYDROCARBONS, VOLUME 1: SUMMARY
EPA Number: EPA440485020A
Source: NTIS
NTIS Number: PB85-222552

EXPOSURE AND RISK ASSESSMENT FOR BENZO{A}PYRENE AND OTHER POLYCYCLIC AROMATIC HYDROCARBONS, VOLUME 2: NAPHTHALENE
EPA Number: EPA440485020B
Source: NTIS
NTIS Number: PB85-222560

EXPOSURE RISK ASSESSMENT FOR BENZO{A}PYRENE AND OTHER POLYCYCLIC AROMATIC HYDROCARBONS, VOLUME 3: ANTHRACENE, ACENAPHTHENE, FLUORANTHENE, FLUORENE, PHENANTHRENE AND PYRENE
EPA Number: EPA440485020C
Source: NTIS
NTIS Number: PB85-222578

FEDERAL REGISTER: AUGUST 17, 1994, PART 3. FINAL REPORT; PRINCIPLES OF NEUROTOXICITY RISK ASSESSMENT; NOTICE
EPA Number: EPA600Z94001
Source: NCEPI
NTIS Number: N/A

FEDERAL REGISTER: AUGUST 4, 1993, PART 2. DRAFT REPORT: PRINCIPLES OF NEUROTOXICITY RISK ASSESSMENT; NOTICE
EPA Number: EPA600Z93001
Source: NCEPI
NTIS Number: N/A

FEDERAL REGISTER: DECEMBER 5, 1991, PART 5. GUIDELINES FOR DEVELOPMENTAL TOXICITY RISK ASSESSMENT; NOTICE
EPA Number: EPA600FR91001
Source: NCEPI
NTIS Number: N/A

FEDERAL REGISTER: OCTOBER 4, 1995, PART 2. PROPOSED GUIDELINES FOR NEUROTOXICITY RISK ASSESSMENT; NOTICE
EPA Number: EPA630Z96001
Source: NCEPI
NTIS Number: N/A

FRAMEWORK FOR ECOLOGICAL RISK ASSESSMENT: RISK ASSESSMENT FORUM
EPA Number: EPA630R92001
Source: NCEPI
NTIS Number: PB93-102192

GLOSSARY OF TERMS RELATED TO HEALTH, EXPOSURE, AND RISK ASSESSMENT
EPA Number: EPA450388016
Source: NCEPI
NTIS Number: PB89-184584

GUIDANCE FOR ASSESSING CHEMICAL CONTAMINANT DATA FOR USE IN FISH ADVISORIES, VOLUME 2: RISK ASSESSMENT AND FISH CONSUMPTION LIMITS
EPA Number: EPA823B94004
Source: NCEPI
NTIS Number: PB94-204062

GUIDANCE FOR DATA USEABILITY IN RISK ASSESSMENT. INTERIM FINAL, OCTOBER 1990
EPA Number: EPA540G90008
Source: NTIS
NTIS Number: PB91-921208

GUIDE TO THE BIOSOLIDS RISK ASSESSMENTS FOR THE EPA PART 503 RULE
EPA Number: EPA832B93005
Source: NCEPI
NTIS Number: N/A

INORGANIC ARSENIC NESHAPS: RESPONSE TO PUBLIC COMMENTS ON HEALTH RISK ASSESSMENT AND RISK MANAGEMENT
EPA Number: EPA450585001
Source: NCEPI
NTIS Number: PB86-246295

INORGANIC ARSENIC RISK ASSESSMENT FOR PRIMARY AND SECONDARY LEAD SMELTERS, PRIMARY ZINC SMELTERS, ZINC OXIDE
EPA Number: EPA450585002
Source: NCEPI
NTIS Number: PB86-245255

MIDLOTHIAN CUMULATIVE RISK ASSESSMENT
EPA Number: EPA906R96001
Source: REGION6WQMD
NTIS Number: N/A

PATHOGEN RISK ASSESSMENT FEASIBILITY STUDY
EPA Number: EPA600688003
Source: NCEPI
NTIS Number: PB88-191440

PATHOGEN RISK ASSESSMENT FOR LAND APPLICATION OF MUNICIPAL SLUDGE VOLUME 1: METHODOLOGY AND COMPUTER MODEL
EPA Number: EPA600690002A
Source: NCEPI
NTIS Number: PB90-171901

PATHOGEN RISK ASSESSMENT FOR LAND APPLICATION OF MUNICIPAL SLUDGE, VOLUME 2: USER'S MANUAL FOR LANDAPP, VERSION 4.2 {REVISED, INCLUDES DISK}
EPA Number: EPA600690002B
Source: NCEPI
NTIS Number: PB90-171919

PATHOGEN RISK ASSESSMENT METHODOLOGY FOR MUNICIPAL SEWAGE SLUDGE LANDFILLING AND SURFACE DISPOSAL {INCLUDES DISK}
EPA Number: EPA600R95016
Source: NCEPI
NTIS Number: N/A

PATHOGEN RISK ASSESSMENT METHODOLOGY FOR MUNICIPAL SLUDGE LANDFILLING AND SURFACE DISPOSAL. PROJECT SUMMARY
EPA Number: EPA600SR95016
Source: NCEPI
NTIS Number: N/A

PATHOGEN RISK ASSESSMENT MODEL, VOLUME 2: FOR LAND APPLICATION OF MUNICIPAL SEWAGE SLUDGE {USER'S MANUAL FOR LANDAPP, VERSION 4.02} {REVISION}. PROJECT SUMMARY
EPA Number: EPA600S690002B
Source: NCEPI
NTIS Number: N/A

PEER REVIEW WORKSHOP REPORT ON A FRAMEWORK FOR ECOLOGICAL RISK ASSESSMENT
EPA Number: EPA625391022
Source: NCEPI
NTIS Number: PB92-213198

PEER REVIEW WORKSHOP REPORT ON ECOLOGICAL RISK ASSESSMENT ISSUE PAPERS
EPA Number: EPA630R94008
Source: NCEPI
NTIS Number: PB95-252490

PRELIMINARY RISK ASSESSMENT FOR BACTERIA IN MUNICIPAL SEWAGE SLUDGE APPLIED TO LAND
EPA Number: EPA600691006
Source: NCEPI
NTIS Number: PB92-126820

PRELIMINARY RISK ASSESSMENT FOR PARASITES IN MUNICIPAL SEWAGE SLUDGE APPLIED TO LAND
EPA Number: EPA600691001
Source: NCEPI
NTIS Number: PB91-182352

PRELIMINARY RISK ASSESSMENT FOR PATHOGENS IN LANDFILLED MUNICIPAL SEWAGE SLUDGE
EPA Number: EPA600R94110
Source: NCEPI
NTIS Number: PB95-125464

PRELIMINARY RISK ASSESSMENT FOR VIRUSES IN MUNICIPAL SEWAGE SLUDGE APPLIED TO LAND
EPA Number: EPA600R92064
Source: NCEPI
NTIS Number: PB92-198548

PRELIMINARY RISK ASSESSMENT FOR VIRUSES IN MUNICIPAL SEWAGE SLUDGE APPLIED TO LAND. PROJECT SUMMARY
EPA Number: EPA600SR92064
Source: NCEPI
NTIS Number: N/A

PRESENTATION OF RISK ASSESSMENTS OF CARCINOGENS: APPENDIX B: LIST OF CASE STUDIES
EPA Number: EPA600990031B
Source: NCEPI
NTIS Number: N/A

PROLIFERATIVE HEPATOCELLULAR LESIONS OF THE RAT: REVIEW AND FUTURE USE IN RISK ASSESSMENT
EPA Number: EPA625386011
Source: NCEPI
NTIS Number: PB87-178711

PROVISIONAL GUIDANCE FOR QUANTITATIVE RISK ASSESSMENT OF POLYCYCLIC AROMATIC HYDROCARBONS
EPA Number: EPA600R93089
Source: NCEPI
NTIS Number: PB94-116571

QUALITATIVE PATHOGEN RISK ASSESSMENT FOR OCEAN DISPOSAL OF MUNICIPAL SLUDGE
EPA Number: EPA600688010
Source: NCEPI
NTIS Number: PB89-126593

REPORT OF THE EPA WORKSHOP ON THE DEVELOPMENT OF RISK ASSESSMENT METHODOLOGIES FOR TUMOR PROMOTERS HELD IN BETHESDA, MD, FEBRUARY 3-5, 1987
EPA Number: EPA600987013
Source: NCEPI
NTIS Number: PB88-230743

REPORT OF THE NEUROTOXICITY RISK ASSESSMENT GUIDELINES PEER REVIEW WORKSHOP
EPA Number: EPA630R92003
Source: NCEPI
NTIS Number: PB93-146918

REPORT ON THE US EPA TECHNICAL WORKSHOP ON WTI INCINERATOR RISK ASSESSMENT ISSUES
EPA Number: EPA630R96001
Source: NCEPI
NTIS Number: N/A

REPORT ON THE WORKSHOP ON CANCER RISK ASSESSMENT GUIDELINES ISSUES
EPA Number: EPA630R94005A
Source: NCEPI
NTIS Number: PB95-190401

RESEARCH NEEDS FOR RISK ASSESSMENT OF INHALED PARTICULATE MATTER: REPORT OF A WORKSHOP SPONSORED BY THE OFFICE OF HEALTH AND ENVIRONMENTAL ASSESSMENT, U.S. ENVIRONMENTAL PROTECTION AGENCY
EPA Number: EPA600R93104
Source: NCEPI
NTIS Number: PB94-123866

RESEARCH TO IMPROVE HEALTH RISK ASSESSMENTS (RIHRA) PROGRAM
EPA Number: EPA600990038
Source: NCEPI
NTIS Number: N/A

REVIEW OF ECOLOGICAL ASSESSMENT CASE STUDIES FROM A RISK ASSESSMENT PERSPECTIVE
EPA Number: EPA630R92005
Source: NCEPI
NTIS Number: PB94-105343

REVIEW OF ECOLOGICAL ASSESSMENT CASE STUDIES FROM A RISK ASSESSMENT PERSPECTIVE, VOLUME 2
EPA Number: EPA630R94003
Source: NCEPI
NTIS Number: PB95-137394

RISK ASSESSMENT
EPA Number: EPA600M91034
Source: NCEPI
NTIS Number: N/A

RISK ASSESSMENT GUIDANCE FOR SUPERFUND: VOLUME 1: HUMAN HEALTH EVALUATION MANUAL: PART B, DEVELOPMENT OF RISK-BASED PRELIMINARY REMEDIATION GOALS
EPA Number: EPA540R92003
Source: NTIS
NTIS Number: PB92-963333

RISK ASSESSMENT GUIDELINES OF 1986
EPA Number: EPA600887045
Source: NCEPI
NTIS Number: PB88-123997

RISK ASSESSMENT IN SUPERFUND: A PRIMER, 1ST EDITION, SEPTEMBER 1990
EPA Number: EPA540X91002
Source: NTIS
NTIS Number: PB91-214197

RISK ASSESSMENT, MANAGEMENT, COMMUNICATION: A GUIDE TO SELECTED SOURCES, VOLUME 2, NUMBER 2
EPA Number: EPAIMSD88002B
Source: NCEPI
NTIS Number: PB89-189641

RISK ASSESSMENTS APPENDIXES: ENVIRONMENTAL IMPACT STATEMENT; NESHAPS FOR RADIONUCLIDES: BACKGROUND INFORMATION DOCUMENT, VOLUME 2
EPA Number: EPA520189006.2
Source: NCEPI
NTIS Number: PB90-195769

RISK ASSESSMENTS ENVIRONMENTAL IMPACT STATEMENT NESHAPS FOR RADIONUCLIDES: BACKGROUND INFORMATION DOCUMENT, VOLUME 2
EPA Number: EPA520189006.1
Source: NCEPI
NTIS Number: PB90-195751

RISK ASSESSMENTS METHODOLOGY ENVIRONMENTAL IMPACT STATEMENT NESHAPS FOR RADIONUCLIDES: BACKGROUND INFORMATION DOCUMENT, VOLUME 1
EPA Number: EPA520189005
Source: NCEPI
NTIS Number: PB90-195744

SEMINAR PUBLICATION: RISK ASSESSMENT, MANAGEMENT AND COMMUNICATION OF DRINKING WATER CONTAMINATION
EPA Number: EPA625489024
Source: NCEPI
NTIS Number: PB91-145722

SUMMARY REPORT ON ISSUES IN ECOLOGICAL RISK ASSESSMENT
EPA Number: EPA625391018
Source: NCEPI
NTIS Number: PB91-172122

TECHNICAL SUPPORT DOCUMENT ON RISK ASSESSMENT OF CHEMICAL MIXTURES
EPA Number: EPA600890064
Source: NCEPI
NTIS Number: PB91-103556

USE OF MICROBIAL RISK ASSESSMENT IN SETTING U.S. DRINKING WATER STANDARDS
EPA Number: EPA814S92001
Source: NCEPI
NTIS Number: PB93-134930

WORKING PAPER FOR CONSIDERING DRAFT REVISIONS TO THE US EPA GUIDELINES FOR CANCER RISK ASSESSMENT
EPA Number: EPA600AP92003
Source: NCEPI
NTIS Number: N/A

WORKSHOP REPORT ON EPA GUIDELINES FOR CARCINOGEN RISK ASSESSMENT: USE OF HUMAN EVIDENCE
EPA Number: EPA625390017
Source: NCEPI
NTIS Number: PB90-183534

Risk Communication

COMMUNICATING EFFECTIVELY ABOUT RISK MAGNITUDES, PHASE II
EPA Number: EPA230R91900
Source: NCEPI
NTIS Number: N/A

DEFINING PRACTITIONERS' RISK COMMUNICATION NEEDS {CONTAINS INTERIM REPORT FOR PHASE I AND INTERIM REPORT FOR PHASE II}
EPA Number: EPA230R93901
Source: NCEPI
NTIS Number: N/A

RISK COMMUNICATION ABOUT CHEMICALS IN YOUR COMMUNITY: A MANUAL FOR LOCAL OFFICIALS
EPA Number: EPA230989066
Source: EPCRA
NTIS Number: PB93-208296

RISK COMMUNICATION ABOUT CHEMICALS IN YOUR COMMUNITY: A MANUAL FOR LOCAL OFFICIALS
EPA Number: EPA2300989066
Source: NCEPI
NTIS Number: N/A

RISK COMMUNICATION ABOUT CHEMICALS IN YOUR COMMUNITY: A MANUAL FOR LOCAL OFFICIALS, FACILITATOR'S GUIDE
EPA Number: EPA2300989067
Source: NCEPI
NTIS Number: N/A

RISK COMMUNICATION, RECYCLING AND YOUNG PEOPLE
EPA Number: EPA230R93902
Source: NCEPI
NTIS Number: N/A

SEVEN CARDINAL RULES OF RISK COMMUNICATION, APRIL 1988
EPA Number: EPA230R88100
Source: NCEPI
NTIS Number: N/A

SEVEN CARDINAL RULES OF RISK COMMUNICATION, MAY 1992
EPA Number: EPA230K92001
Source: NCEPI
NTIS Number: N/A

TECHNICAL BULLETIN: REPORT OF A CONFERENCE ON RISK COMMUNICATION AND ENVIRONMENTAL MANAGEMENT
EPA Number: EPAOSWER89009
Source: EPCRA
NTIS Number: PB93-207330

Risk Management

ENVIRONMENTAL FACT SHEET: CLEAN AIR ACT RISK MANAGEMENT PROGRAM FOR ACCIDENTAL RELEASE PREVENTION
EPA Number: EPA550F93005
Source: EPCRA
NTIS Number: N/A

FACT SHEET: RISK MANAGEMENT PLANNING FOR ACCIDENTAL RELEASE PREVENTION: CLEAN AIR ACT SECTION 112(R)
EPA Number: EPA550F94004
Source: NCEPI
NTIS Number: N/A

FACT SHEET: SUPPLEMENTAL NOTICE TO PROPOSED RULE FOR RISK MANAGEMENT PLANNING, CLEAN AIR ACT SECTION 112(R)
EPA Number: EPA550F95002
Source: NCEPI
NTIS Number: N/A

FEDERAL REGISTER: JANUARY 31, 1994, PART 3. 40 CFR PARTS 9 AND 68. LIST OF REGULATED SUBSTANCES AND THRESHOLDS FOR ACCIDENTAL RELEASE PREVENTION AND RISK MANAGEMENT PROGRAMS FOR CHEMICAL ...
EPA Number: EPA550Z94001
Source: EPCRA
NTIS Number: N/A

FEDERAL REGISTER: MARCH 13, 1995, PART 3. 40 CFR PART 68. ACCIDENTAL RELEASE PREVENTION REQUIREMENTS; RISK MANAGEMENT PROGRAMS UNDER CLEAN AIR ACT SECTION 112(R)(7); PROPOSED RULE
EPA Number: EPA550Z95001
Source: NCEPI
NTIS Number: N/A

FEDERAL REGISTER: OCTOBER 20, 1993. PART 2. 40 CFR PART 68. RISK MANAGEMENT PROGRAMS FOR CHEMICAL ACCIDENTAL RELEASE PREVENTION; PROPOSED RULE
EPA Number: EPA550Z93002
Source: NCEPI
NTIS Number: N/A

INORGANIC ARSENIC NESHAPS: RESPONSE TO PUBLIC COMMENTS ON HEALTH RISK ASSESSMENT AND RISK MANAGEMENT
EPA Number: EPA450585001
Source: NCEPI
NTIS Number: PB86-246295

RISK RANKING PROJECT: REGION 2, ECOLOGICAL RANKING AND PROBLEM ANALYSIS
EPA Number: EPA212-1003
Source: NCEPI
NTIS Number: N/A

SPECIAL INTEREST GROUP (SIG) FORUM FOR FISH CONSUMPTION RISK MANAGEMENT: USERS MANUAL, V.I.O.
EPA Number: EPA822B91001
Source: NCEPI
NTIS Number: PB92-231687

Risk Reduction

DEMONSTRATION BULLETIN: HYDRAULIC FRACTURING OF CONTAMINATED SOIL, RISK REDUCTION ENGINEERING LABORATORY AND THE UNIVERSITY OF CINCINNATI
EPA Number: EPA540MR93505
Source: NCEPI
NTIS Number: N/A

GUIDE FOR UNDERSTANDING THE ATRAZINE GROUND AND SURFACE WATER RISK REDUCTION MEASURES
EPA Number: EPA735B93004
Source: NCEPI
NTIS Number: PB94-131992

PROCEEDINGS: RISK REDUCTION ENGINEERING LABORATORY RESEARCH SYMPOSIUM, 18TH, CINCINNATI, OHIO, APRIL 14-16, 1992, ABSTRACT
EPA Number: EPA600R92028
Source: NCEPI
NTIS Number: PB92-166859

REDUCING RISK: REPORT OF THE ECOLOGY AND WELFARE SUBCOMMITTEE, RELATIVE RISK REDUCTION PROJECT, APPENDIX A
EPA Number: EPASAB-EC-90021A
Source: NCEPI
NTIS Number: N/A

REDUCING RISK: REPORT OF THE HUMAN HEALTH SUBCOMMITTEE, RELATIVE RISK REDUCTION PROJECT, APPENDIX B
EPA Number: EPASAB-EC-90021B
Source: NCEPI
NTIS Number: N/A

SCIENCE ADVISORY BOARD REPORT: HUMAN EXPOSURE ASSESSMENT, A GUIDE TO RISK RANKING, RISK REDUCTION, AND RESEARCH PLANNING
EPA Number: EPASAB-IAQC95005
F %NCEPI
NTIS Number: PB95-231338

TECHNOLOGY EVALUATION AND APPLICATIONS ANALYSIS REPORTS: UNIVERSITY OF CINCINNATI/RISK REDUCTION ENGINEERING LABORATORY: HYDRAULIC FRACTURING TECHNOLOGY
EPA Number: EPA540R93505
Source: NCEPI
NTIS Number: PB94-100161

Risk Screening

CHATTANOOGA, TN/GA METROPOLITAN STATISTICAL AREA (MSA) TOXIC RELEASE INVENTORY: GEOGRAPHIC INFORMATION SYSTEM (TRI-GIS) COMPARATIVE RISK SCREENING ANALYSIS
EPA Number: EPA904R93004
Source: REGION4
NTIS Number: N/A

CHEMICAL RELEASES AND CHEMICAL RISKS: A CITIZEN'S GUIDE TO RISK SCREENING
EPA Number: EPA560289003
Source: NCEPI
NTIS Number: N/A

TOXIC CHEMICAL RELEASE INVENTORY: RISK SCREENING GUIDE, VOLUME 1, THE PROCESS
EPA Number: EPA560289002A
Source: NCEPI
NTIS Number: N/A

TOXIC CHEMICAL RELEASE INVENTORY: RISK SCREENING GUIDE, VOLUME 2, APPENDICES
EPA Number: EPA560289002B
Source: NCEPI
NTIS Number: N/A

Risks

ACHIEVING GREATER CONSISTENCY BETWEEN SUBJECTIVE AND OBJECTIVE RISKS
EPA Number: EPA2301189071
Source: NCEPI
NTIS Number: PB92-298832

ANALYSIS OF AIR TOXICS EMISSIONS, EXPOSURES, CANCER RISKS AND CONTROLLABILITY IN FIVE URBAN AREAS: VOLUME 1: BASE YEAR ANALYSIS AND RESULTS
EPA Number: EPA450289012A
Source: NCEPI
NTIS Number: PB89-207161

ASSESSING MULTIPLE POLLUTANT MULTIPLE SOURCE CANCER RISKS FROM URBAN AIR TOXIC SUMMARY OF APPROACHES AND INSIGHTS FROM COMPLETED AND ONGOING URBAN AIR TOXICS ASSESSMENT STUDIES
EPA Number: EPA450289010
Source: NCEPI
NTIS Number: PB89-197222

ASSESSMENT OF RISKS TO HUMAN REPRODUCTION AND DEVELOPMENT OF HUMAN CONCEPTUS FROM EXPOSURE TO ENVIRONMENTAL SUBSTANCES (ORNL-EIS-197)
EPA Number: EPA600982001
Source: NCEPI
NTIS Number: DE82-007897

CHEMICAL RELEASES AND CHEMICAL RISKS: A CITIZEN'S GUIDE TO RISK SCREENING
EPA Number: EPA560289003
Source: NCEPI
NTIS Number: N/A

COMMUNITY STRUCTURE AND PRESS COVERAGE OF HEALTH RISKS FROM ENVIRONMENTAL CONTAMINATION
EPA Number: EPA230R93900
Source: NCEPI
NTIS Number: N/A

COMMUNITY STRUCTURE AND PRESS COVERAGE OF HEALTH RISKS FROM ENVIRONMENTAL CONTAMINATION: ABSTRACT AND EXECUTIVE SUMMARY
EPA Number: EPA230R93900A
Source: NCEPI
NTIS Number: N/A

COMPARING RISKS AND SETTING ENVIRONMENTAL PRIORITIES: OVERVIEW OF THREE REGIONAL PROJECTS
EPA Number: EPA230R89101
Source: NCEPI
NTIS Number: N/A

FACT SHEET: EPA EFFORTS TO REDUCE RISKS FROM MICROBIAL CONTAMINANTS AND DISINFECTANTS/DISINFECTION BY-PRODUCTS
EPA Number: EPA811F94003
Source: NCEPI
NTIS Number: N/A

GUIDEBOOK TO COMPARING RISKS AND SETTING ENVIRONMENTAL PRIORITIES
EPA Number: EPA230B93003
Source: OPPERSPB
NTIS Number: N/A

INTERIM PROCEDURES FOR ESTIMATING RISKS ASSOCIATED WITH EXPOSURES TO MIXTURES OF CHLORINATED DIBENZO-P-DIOXINS AND -DIBENZOFURANS (CDDS AND CDFS) AND 1989 UPDATE
EPA Number: EPA625389016
Source: NCEPI
NTIS Number: PB90-145756

INTERIM REPORT ON DATA AND METHODS FOR ASSESSMENT OF 2,3,7,8-TETRACHLORODIBENZO-P-DIOXIN RISKS TO AQUATIC LIFE AND ASSOCIATED WILDLIFE
EPA Number: EPA600R93055
Source: NCEPI
NTIS Number: PB93-202828

LEAKING UNDERGROUND STORAGE TANKS AND HEALTH: UNDERSTANDING HEALTH RISKS FROM PETROLEUM CONTAMINATION {UST #09}
EPA Number: EPA530UST91018
Source: NCEPI
NTIS Number: PB92-184969

MERCURY STUDY REPORT TO CONGRESS, VOLUME 6: CHARACTERIZATION OF HUMAN HEALTH AND WILDLIFE RISKS FROM ANTHROPOGENIC MERCURY MISSIONS IN THE US {SAB REVIEW DRAFT}
EPA Number: EPA452R96001F
Source: NTIS
NTIS Number: PB96-184676

PHYSICIANS GUIDE TO RADON: GENERAL INFORMATION ON RADON HEALTH RISKS, AND TARGETED SPECIFICALLY AT PHYSICIANS {CURRENTLY UNDER REVISION}
EPA Number: EPA402K93008
Source: PIC
NTIS Number: N/A

POTENTIAL USES OF PHOSPHOGYPSUM AND ASSOCIATED RISKS: BACKGROUND INFORMATION DOCUMENT
EPA Number: EPA402R92002
Source: NCEPI
NTIS Number: PB92-196054

PUBLIC KNOWLEDGE AND PERCEPTIONS OF CHEMICAL RISKS IN 6 COMMUNITIES: FOLLOW-UP SURVEY RESULTS
EPA Number: EPA230R94905
Source: NCEPI
NTIS Number: N/A

RADIATION: RISKS AND REALITIES
EPA Number: EPA402K92004
Source: NCEPI
NTIS Number: PB94-108974

RADON RISKS: ATTITUDES, PERCEPTIONS AND ACTIONS
EPA Number: EPA2300489049
Source: NCEPI
NTIS Number: PB90-141243

UNDERSTANDING ENVIRONMENTAL HEALTH RISKS AND REDUCING EXPOSURE: HIGHLIGHTS OF A CITIZEN'S GUIDE
EPA Number: EPA230990082
Source: NCEPI
NTIS Number: N/A

WORKSHOP ON THE USE OF AVAILABLE DATA AND METHODS FOR ASSESSING THE ECOLOGICAL RISKS OF 2,3,7,8-TETRACHLORODIBENZO-P-DIOXIN TO AQUATIC LIFE AND ASSOCIATED WILDLIFE
EPA Number: EPA630R94002
Source: NCEPI
NTIS Number: PB94-214822

River(s)

ANGLER ATTITUDES AND BEHAVIOR ASSOCIATED WITH OHIO RIVER HEALTH ADVISORIES
EPA Number: EPA820R93900
Source: NCEPI
NTIS Number: N/A

CHESAPEAKE SUSQUEHANNA BAY AND RIVER AND ITS TIDAL TRIBUTARIES
EPA Number: EPA903H95001
Source: REGION3BAY
NTIS Number: N/A

COLORADO RIVER BASIN AND CLIMATIC CHANGE: THE SENSITIVITY OF STREAMFLOW AND WATER SUPPLY TO VARIATIONS IN TEMPERATURE AND PRECIPITATION
EPA Number: EPA230R93009
Source: NCEPI
NTIS Number: PB94-128527

DES PLAINES RIVER WETLANDS PROJECT: WETLANDS FOR RIVER WATER QUALITY IMPROVEMENT
EPA Number: EPA832R93005Q
Source: NCEPI
NTIS Number: N/A

ENVIRONMENTAL RESEARCH BRIEF: WASTE MINIMIZATION ASSESSMENT FOR A MANUFACTURER OF SCREWDRIVERS
EPA Number: EPA600S94003
Source: NCEPI
NTIS Number: PB95-130072

ENVIRONMENTAL STUDIES IN THE NEMUNAS RIVER BASIN, LITHUANIA
EPA Number: EPA600R94155
Source: NCEPI
NTIS Number: PB95-154928

EVALUATION OF WATERSHED QUALITY IN THE MINNESOTA RIVER BASIN
EPA Number: EPA600R94143
Source: NCEPI
NTIS Number: PB95-177192

EVALUATION OF WATERSHED QUALITY IN THE SAGINAW RIVER BASIN
EPA Number: EPA600R95153
Source: NCEPI
NTIS Number: N/A

GENERIC QUALITY ASSURANCE PROJECT PLAN GUIDANCE FOR PROGRAMS USING COMMUNITY LEVEL BIOLOGICAL ASSESSMENT IN WADABLE STREAMS AND RIVERS
EPA Number: EPA841B95004
Source: NCEPI
NTIS Number: PB95-262713

GENESEE RIVER WATERSHED STUDY VOLUME 1: SUMMARY
EPA Number: EPA905991005A
Source: NTIS
NTIS Number: PB93-157709

GENESEE RIVER WATERSHED STUDY VOLUME 2: SPECIAL STUDIES NEW YORK STATE
EPA Number: EPA905991005B
Source: NTIS
NTIS Number: PB93-156537

GENESEE RIVER WATERSHED STUDY VOLUME 3: SPECIAL STUDIES RENSSALAER POLYTECHNIC INSTITUTE - CORNELL UNIVERSITY
EPA Number: EPA905991005C
Source: NTIS
NTIS Number: PB93-156545

GENESEE RIVER WATERSHED STUDY VOLUME 4: SPECIAL STUDIES U. S. GEOLOGICAL SURVEY
EPA Number: EPA905991005D
Source: NTIS
NTIS Number: PB93-157345

MAUMEE RIVER BASIN PILOT WATERSHED STUDY: VOLUME 4: CONTINUED WATERSHED MONITORING (1981-1985) AND RAINULATOR STUDY (1986)
EPA Number: EPA905991008A
Source: NTIS
NTIS Number: PB91-233601

NATURAL RESOURCES ACCOUNTING AND SUSTAINABLE WATERSHED MANAGEMENT: WITH ILLUSTRATIONS FOR THE UPPER MISSISSIPPI RIVER WATERSHED
EPA Number: EPA230R96005
Source: NCEPI
NTIS Number: N/A

PROBABILISTIC METHODOLOGY FOR ANALYZING WATER QUALITY EFFECTS OF URBAN RUNOFF ON RIVERS AND STREAMS, FINAL REPORT
EPA Number: EPA841R89101
Source: NCEPI
NTIS Number: N/A

PROTECTING ENDANGERED SPECIES: INTERIM MEASURES, LITTLE RIVER COUNTY, ARKANSAS
EPA Number: EPA735K95018
Source: NCEPI
NTIS Number: N/A

RAPID BIOASSESSMENT PROTOCOLS FOR USE IN STREAMS AND RIVERS: BENTHIC MACROINVERTEBRATES AND FISH
EPA Number: EPA440489001
Source: NCEPI
NTIS Number: N/A

SCIENCE ADVISORY BOARD REPORT: EVALUATION OF DRAFT TECHNICAL GUIDANCE ON BIOLOGICAL CRITERIA FOR STREAMS AND SMALL RIVERS, PREPARED BY THE BIOLOGICAL CRITERIA SUBCOMMITTEE OF THE ...
EPA Number: EPASAB-EPEC94003
Source: NCEPI
NTIS Number: N/A

SITE TECHNOLOGY DEMONSTRATION SUMMARY: RESOURCES CONSERVATION COMPANY'S BASIC EXTRACTIVE SLUDGE TREATMENT (B.E.S.T.); GRAND CALUMET RIVER, GARY, INDIANA
EPA Number: EPA540SR92079
Source: NCEPI
NTIS Number: N/A

TECHNICAL GUIDANCE MANUAL FOR PERFORMING WASTE LOAD ALLOCATIONS: BOOK 2, STREAMS AND RIVERS; CHAPTER 2: NUTRIENT/EUTROPHICATION IMPACTS
EPA Number: EPA440484021
Source: NCEPI
NTIS Number: PB86-178944

TMDL CASE STUDY: APPOQUINIMINK RIVER, DELAWARE, NUMBER 9, AUGUST 1993
EPA Number: EPA841F93007
Source: OWOWWSB
NTIS Number: N/A

TMDL CASE STUDY: DENVER METRO, THE SOUTH PLATTE RIVER SEGMENT 15, NUMBER 1, APRIL 1992
EPA Number: EPA841F93001
Source: OWOWWSB
NTIS Number: N/A

TMDL CASE STUDY: MODELING THE APPOQUINIMINK RIVER, APRIL 1994, NUMBER 12
EPA Number: EPA841F94004
Source: NCEPI
NTIS Number: N/A

TMDL CASE STUDY: SOUTH FORK OF THE SALMON RIVER, AUGUST 1992, NUMBER 2
EPA Number: EPA841F93002
Source: NCEPI
NTIS Number: N/A

TMDL CASE STUDY: THE LOWER MINNESOTA RIVER, NUMBER 6, DECEMBER 1992
EPA Number: EPA841F92011
Source: OWOWWSB
NTIS Number: N/A

TMDL CASE STUDY: THE LOWER MINNESOTA RIVER, NUMBER 6, DECEMBER 1992
EPA Number: EPA841F93011
Source: OWOWWSB
NTIS Number: N/A

TMDL CASE STUDY: THE LOWER MINNESOTA RIVER, NUMBER 6, DECEMBER 1992
EPA Number: EPA841F93011
Source: OWOWWSB
NTIS Number: N/A

TMDL CASE STUDY: THE LOWER MINNESOTA RIVER, NUMBER 6, DECEMBER 1992
EPA Number: EPA841F92011
Source: OWOWWSB
NTIS Number: N/A

TMDL CASE STUDY: TRUCKEE RIVER, NEVADA, AUGUST 1994, NUMBER 13
EPA Number: EPA841F94006
Source: NCEPI
NTIS Number: N/A

UPPER MISSISSIPPI RIVER BASIN NATURAL RESOURCE ACCOUNTING PROJECT. REGIONAL ECONOMIC ACCOUNTS: ESTIMATION OF SECTOR CONTRIBUTIONS TO CURRENT ECONOMIC INCOME
EPA Number: EPA230R94906
Source: NCEPI
NTIS Number: N/A

VALIDITY OF EFFLUENT AND AMBIENT TOXICITY TESTS FOR PREDICTING BIOLOGICAL IMPACT, BACK RIVER, BALTIMORE HARBOR, MARYLAND
EPA Number: EPA600886001
Source: NCEPI
NTIS Number: PB87-103719

WATERSHED PROGRESS: ROUGE RIVER WATERSHED, MICHIGAN
EPA Number: EPA840F96001
Source: NCEPI
NTIS Number: N/A

YOUR CAR OR TRUCK AND THE ENVIRONMENT: AN ENVIRONMENTAL GUIDE FOR OWNERS AND DRIVERS OF CARS, TRUCKS, AND OTHER MOTOR VEHICLES
EPA Number: EPA420K93001
Source: NCEPI
NTIS Number: N/A

Rodenticide

FEDERAL INSECTICIDE, FUNGICIDE, AND RODENTICIDE ACT AS AMENDED
EPA Number: EPA540989012
Source: NCEPI
NTIS Number: PB93-116085

HIGHLIGHTS OF THE 1988 PESTICIDE LAW: THE FEDERAL INSECTICIDE, FUNGICIDE, AND RODENTICIDE ACT AMENDMENTS OF 1988
EPA Number: EPA540S89900
Source: NCEPI
NTIS Number: N/A

Rubber

BEST DEMONSTRATED AVAILABLE TECHNOLOGY (BDAT) BACKGROUND DOCUMENTS FOR WASTES FOR WHICH WASTEWATER TREATMENT STANDARDS WERE DETERMINED BASED ON CONCENTRATIONS IN INCINERATOR SCRUBBER WATER: K015 ...
EPA Number: EPA530R95029
Source: NTIS-OSW
NTIS Number: PB95-230892

DEVELOPMENT DOCUMENT FOR EFFLUENT LIMITATIONS GUIDELINES AND NEW SOURCE PERFORMANCE STANDARDS FOR THE FABRICATED AND RECLAIMED RUBBER SEGMENT OF THE RUBBER PROCESSING POINT SOURCE CATEGORY
EPA Number: EPA440174030A
Source: NCEPI
NTIS Number: PB-241916

DEVELOPMENT DOCUMENT FOR EFFLUENT LIMITATIONS GUIDELINES AND NEW SOURCE PERFORMANCE STANDARDS FOR THE TIRE AND SYNTHETIC SEGMENT OF THE RUBBER PROCESSING-POINT SOURCE CATEGORY. FINAL
EPA Number: EPA440174013A
Source: NCEPI
NTIS Number: PB-238609

EMERGING TECHNOLOGY BULLETIN: BIOSCRUBBER, ALUMINUM COMPANY OF AMERICA
EPA Number: EPA540F93507
Source: NCEPI
NTIS Number: N/A

EMERGING TECHNOLOGY REPORT: USE OF SECONDARY LEAD SMELTERS FOR THE RECOVERY OF LEAD FROM RUBBER BATTERY CASES AND OTHER MATERIALS. PROJECT SUMMARY
EPA Number: EPA540SR95504
Source: NCEPI
NTIS Number: N/A

ENVIRONMENTAL RESEARCH BRIEF: WASTE MINIMIZATION ASSESSMENT FOR A MANUFACTURER OF FELT TIP MARKERS, STAMP PADS, AND RUBBER CEMENT
EPA Number: EPA600S94013
Source: NCEPI
NTIS Number: PB95-111910

ESTIMATING CHEMICAL RELEASES FROM RUBBER PRODUCTION AND COMPOUNDING: TITLE III SECTION 313 RELEASE REPORTING GUIDANCE
EPA Number: EPA560488004Q
Source: NCEPI
NTIS Number: PB93-206092

EVALUATION OF A LIQUID CHEMICAL SCRUBBER SYSTEM FOR STYRENE REMOVAL. PROJECT SUMMARY
EPA Number: EPA600SR94211
Source: NCEPI
NTIS Number: N/A

OAQPS GUIDELINE SERIES: CONTROL OF VOLATILE ORGANIC EMISSIONS FROM MANUFACTURER OF PNEUMATIC RUBBER TIRES
EPA Number: EPA450278030
Source: NCEPI
NTIS Number: PB-290557

RUBBER TIRE MANUFACTURING INDUSTRY: BACKGROUND INFORMATION FOR PROPOSED STANDARDS DRAFT EIS
EPA Number: EPA450381008A
Source: NCEPI
NTIS Number: PB83-163543

SITE EMERGING TECHNOLOGIES: BIOSCRUBBER FOR REMOVING HAZARDOUS ORGANIC EMISSIONS FROM SOIL, WATER AND AIR DECONTAMINATION PROCESSES. SITE SUMMARY
EPA Number: EPA540SR93521
Source: NCEPI
NTIS Number: N/A

WET SCRUBBER INSPECTION AND EVALUATION MANUAL
EPA Number: EPA340183022
Source: NCEPI
NTIS Number: PB85-149375

Runoff

AVERAGE ANNUAL RUNOFF IN THE UNITED STATES, 1951-1980 (POSTER)
EPA Number: EPA841H89100
Source: NCEPI
NTIS Number: N/A

DEVELOPING SUCCESSFUL RUNOFF CONTROL PROGRAMS FOR URBANIZED AREAS
EPA Number: EPA841K94003
Source: NCEPI
NTIS Number: PB94-213683

DISSOLVED OXYGEN MEASUREMENT IN OHIO STREAMS FOLLOWING URBAN RUNOFF
EPA Number: EPA600280092
Source: NCEPI
NTIS Number: PB80-222045

ECONOMIC BENEFITS OF RUNOFF CONTROLS
EPA Number: EPA841S95002
Source: NCEPI
NTIS Number: PB96-112909

EFFECTS OF NO-TILL AND FALL PLOWING ON PESTICIDE MOVEMENT IN RUNOFF AND TILE DRAINAGE
EPA Number: EPA905991013
Source: NTIS
NTIS Number: PB93-128049

EPA JOURNAL: NPS POLLUTION: RUNOFF OF RAIN AND SNOWMELT, OUR BIGGEST WATER QUALITY PROBLEM, VOLUME 17, NUMBER 5, NOVEMBER/DECEMBER 1991
EPA Number: EPA22K-1005
Source: NCEPI
NTIS Number: N/A

FIELD AGRICULTURAL RUNOFF MONITORING (FARM) MANUAL
EPA Number: EPA600385043
Source: NCEPI
NTIS Number: PB85-242519

IMPACT OF URBAN STORM RUNOFF ON STREAM QUALITY NEAR ATLANTA, GEORGIA
EPA Number: EPA600280094
Source: NCEPI
NTIS Number: PB81-142473

INVESTIGATION OF POROUS PAVEMENTS FOR URBAN RUNOFF CONTROL
EPA Number: EPA11034DUY0372
Source: NCEPI
NTIS Number: PB-227516

NATIONAL CONFERENCE ON URBAN RUNOFF MANAGEMENT: ENHANCING URBAN WATERSHED MANAGEMENT AT THE LOCAL, COUNTY, AND STATE LEVELS, SEMINAR PUBLICATION
EPA Number: EPA625R95003
Source: NCEPI
NTIS Number: N/A

NONPOINT POINTERS: MANAGING URBAN RUNOFF, POINTER NO. 7
EPA Number: EPA841F96004G
Source: NCEPI
NTIS Number: N/A

PROBABILISTIC METHODOLOGY FOR ANALYZING WATER QUALITY EFFECTS OF URBAN RUNOFF ON RIVERS AND STREAMS, FINAL REPORT
EPA Number: EPA841R89101
Source: NCEPI
NTIS Number: N/A

RAINFALL-RUNOFF RELATIONS ON URBAN AND RURAL AREAS
EPA Number: EPA670275046
Source: NCEPI
NTIS Number: PB-242830

RESULTS OF THE NATIONWIDE URBAN RUNOFF PROGRAM (EXCUTIVE SUMMARY)
EPA Number: EPA841S83109
Source: NCEPI
NTIS Number: PB84-185545

STREAM TRANSPORT AND AGRICULTURAL RUNOFF OF PESTICIDES FOR EXPOSURE ASSESSMENT: A METHODOLOGY, PART A, TEXT AND APPENDICES A THROUGH F
EPA Number: EPA600386011A
Source: NCEPI
NTIS Number: PB86-199882

SWIRL CONCENTRATOR FOR EROSION RUNOFF TREATMENT
EPA Number: EPA600276271
Source: NCEPI
NTIS Number: PB-266598

URBAN RUNOFF CHARACTERISTICS
EPA Number: EPA11024DQU1070
Source: NCEPI
NTIS Number: PB-202865

URBAN RUNOFF POLLUTION PREVENTION AND CONTROL PLANNING (HANDBOOK)
EPA Number: EPA625R93004
Source: NCEPI
NTIS Number: PB94-144623

URBAN RUNOFF TREATMENT METHODS: NON-STRUCTURAL WETLAND TREATMENT, VOLUME 1
EPA Number: EPA600277217
Source: NCEPI
NTIS Number: PB-278172

WATER QUALITY AND BIOLOGICAL EFFECTS OF URBAN RUNOFF ON COYOTE CREEK: PHASE I
EPA Number: EPA600280104
Source: NCEPI
NTIS Number: PB81-144487

Rural

COMMON SENSE GUIDE TO RURAL ENVIRONMENTAL PROTECTION
EPA Number: EPA904B92002
Source: REGION4
NTIS Number: N/A

JOINING FORCES ON SOLID WASTE MANAGEMENT: REGIONALIZATION IS WORKING IN RURAL AND SMALL COMMUNITIES
EPA Number: EPA530K93001
Source: NCEPI
NTIS Number: N/A

NATIONAL STATISTICAL ASSESSMENT OF RURAL WATER CONDITIONS: EXECUTIVE SUMMARY
EPA Number: EPA570984003
Source: NTIS
NTIS Number: PB94-177425

RAINFALL-RUNOFF RELATIONS ON URBAN AND RURAL AREAS
EPA Number: EPA670275046
Source: NCEPI
NTIS Number: PB-242830

RCWP: RURAL CLEAN WATER PROGRAM
EPA Number: EPA440490012
Source: NCEPI
NTIS Number: N/A

RURAL CLEAN WATER PROGRAM: A REPORT
EPA Number: EPA841R89100
Source: NCEPI
NTIS Number: N/A

RURAL ROADS: POLLUTION PREVENTION AND CONTROL MEASURES
EPA Number: EPA906F92003
Source: REGION6WQ
NTIS Number: N/A

SEMINAR PUBLICATION: THE NATIONAL RURAL CLEAN WATER PROGRAM SYMPOSIUM
EPA Number: EPA625R92006
Source: NCEPI
NTIS Number: N/A

SARA

FACT SHEET: CITY ISLAND HABITAT RESTORATION PROJECT, DEMONSTRATING PRACTICAL TOOLS FOR WATERSHED MANAGEMENT THROUGH THE NATIONAL ESTUARY PROGRAM, SARASOTA BAY, FLORIDA
EPA Number: EPA842F95001F
Source: NCEPI
NTIS Number: N/A

FACT SHEET: SARA TITLE III: EMERGENCY PLANNING AND COMMUNITY RIGHT-TO-KNOW ACT
EPA Number: EPA550F93002
Source: EPCRA
NTIS Number: N/A

IT'S NOT OVER IN OCTOBER!: A GUIDE FOR LOCAL EMERGENCY PLANNING COMMITTEES IMPLEMENTING THE EMERGENCY PLANNING AND COMMUNITY RIGHT-TO-KNOW-ACT (SARA TITLE III)
EPA Number: EPAOSWER90004
Source: EPCRA
NTIS Number: PB93-208106

US ENVIRONMENTAL PROTECTION AGENCY: SARA TITLE I SECTION 126: HEALTH AND SAFETY AUDIT GUIDELINES
EPA Number: EPA540G89010
Source: NTIS
NTIS Number: PB90-204157

SO2

HOW TO BID IN THE SO2 ALLOWANCE AUCTIONS: 2ND ANNUAL ACTIONS, MARCH 28, 1994
EPA Number: EPA430F93054
Source: NCEPI
NTIS Number: N/A

OPTIMUM SITE EXPOSURE CRITERIA FOR SO2 MONITORING
EPA Number: EPA450377013
Source: NCEPI
NTIS Number: PB-274037

SO2 EMISSIONS IN NATURAL GAS PRODUCTION INDUSTRY: BACKGROUND INFORMATION FOR PROPOSED STANDARDS DRAFT EIS
EPA Number: EPA450382023A
Source: NCEPI
NTIS Number: PB84-151448

SO2 GUIDELINE DOCUMENT: APPENDICES
EPA Number: EPA452R94008
Source: NTIS
NTIS Number: PB94-181393

STORET

GROUND WATER DATA MANAGEMENT WITH STORET
EPA Number: EPA440687005
Source: NCEPI
NTIS Number: PB86-197860

Sampling

ANALYSIS OF ACID PRECIPITATION SAMPLES COLLECTED BY STATE AGENCIES, SAMPLING PERIOD: JANUARY 1992 THRU DECEMBER 1992
EPA Number: EPA600SR95048
Source: NCEPI
NTIS Number: N/A

ASH SAMPLING PROGRAM
EPA Number: EPA450484014D
Source: NCEPI
NTIS Number: PB85-216497

CERCLA SITE DISCHARGES TO POTWS CERCLA SITE SAMPLING PROGRAM: DETAILED DATA REPORT
EPA Number: EPA540290008
Source: NTIS
NTIS Number: PB91-921270

COMPENDIUM OF ERT GROUNDWATER SAMPLING PROCEDURES
EPA Number: EPA540P91007
Source: NTIS
NTIS Number: PB91-921275

COMPENDIUM OF ERT SOIL SAMPLING AND SURFACE GEOPHYSICS PROCEDURES
EPA Number: EPA540P91006
Source: NTIS
NTIS Number: PB91-921273

COMPENDIUM OF ERT SURFACE WATER AND SEDIMENT SAMPLING PROCEDURES
EPA Number: EPA540P91005
Source: NTIS
NTIS Number: PB91-921274

COMPENDIUM OF ERT WASTE SAMPLING PROCEDURES
EPA Number: EPA540P91008
Source: NTIS
NTIS Number: PB91-921276

DESCRIPTION AND SAMPLING OF CONTAMINATED SOILS: A FIELD POCKET GUIDE
EPA Number: EPA6251291002
Source: NCEPI
NTIS Number: N/A

EVALUATION OF HVS3 SAMPLER FOR SAMPLING POLYCYCLIC AROMATIC HYDROCARBONS AND POLYCHLORINATED BIPHENYLS. PROJECT SUMMARY
EPA Number: EPA600SR94188
Source: NCEPI
NTIS Number: N/A

EVALUATION OF SAMPLING AND FIELD-FILTRATION METHODS FOR THE ANALYSIS OF TRACE METALS IN GROUND WATER
EPA Number: EPA600R94119
Source: NCEPI
NTIS Number: PB94-201993

EVALUATION OF SAMPLING AND FIELD-FILTRATION METHODS FOR THE ANALYSIS OF TRACE METALS IN GROUND WATER. PROJECT SUMMARY
EPA Number: EPA600SR94119
Source: NCEPI
NTIS Number: N/A

FIELD TEST OF A GENERIC METHOD FOR HALOGENATED HYDROCARBONS: A VOST TEST AT A CHEMICAL MANUFACTURING FACILITY USING A MODIFIED VOST SAMPLING METHOD. PROJECT SUMMARY
EPA Number: EPA600SR94130
Source: NCEPI
NTIS Number: N/A

GUIDANCE FOR ASSESSING CHEMICAL CONTAMINANT DATA FOR USE IN FISH ADVISORIES: FISH SAMPLING AND ANALYSIS, VOLUME 1: 2ND EDITION
EPA Number: EPA823R95007
Source: NCEPI
NTIS Number: PB96-131834

GUIDANCE FOR SAMPLING OF AND ANALYZING FOR ORGANIC CONTAMINANTS IN SEDIMENTS
EPA Number: EPA440487010
Source: NCEPI
NTIS Number: PB93-154003

GUIDANCE FOR THE SAMPLING AND ANALYSIS OF MUNICIPAL WASTE COMBUSTION ASH FOR THE TOXICITY CHARACTERISTIC
EPA Number: EPA530R95036
Source: NCEPI
NTIS Number: N/A

GUIDELINES FOR PM-10 SAMPLING AND ANALYSIS APPLICABLE TO RECEPTOR MODELING
EPA Number: EPA452R94009
Source: NTIS
NTIS Number: PB94-177441

HANDBOOK: STREAM SAMPLING FOR WASTE LOAD ALLOCATION APPLICATIONS
EPA Number: EPA625686013
Source: NCEPI
NTIS Number: PB87-234753

ICR SAMPLING MANUAL
EPA Number: EPA814B96001
Source: NTIS
NTIS Number: PB96-157508

NATIONAL DIOXIN STUDY TIER 4 COMBUSTION SOURCES: SAMPLING PROCEDURES
EPA Number: EPA450484014C
Source: NCEPI
NTIS Number: PB85-172344

OPTIMUM SAMPLING SITE EXPOSURE CRITERIA FOR LEAD
EPA Number: EPA450484012
Source: NTIS
NTIS Number: PB94-183373

POCKET SAMPLING GUIDE FOR OPERATORS OF SMALL WATER SYSTEMS: PHASES 2 AND 5
EPA Number: EPA814B94001
Source: NCEPI
NTIS Number: N/A

QA/QC GUIDANCE FOR SAMPLING AND ANALYSIS OF SEDIMENTS, WATER, AND TISSUES FOR DREDGED MATERIAL EVALUATIONS: CHEMICAL EVALUATIONS
EPA Number: EPA823B95001
Source: NCEPI
NTIS Number: N/A

QUALITY ASSURANCE/QUALITY CONTROL GUIDANCE FOR REMOVAL ACTIVITIES: SAMPLING AND QA/QC PLAN AND DATA VALIDATION PROCEDURES, INTERIM FINAL
EPA Number: EPA540G90004
Source: NTIS
NTIS Number: PB90-274481

SAMPLERS AND SAMPLING PROCEDURES FOR HAZARDOUS WASTE STREAMS
EPA Number: EPA600280018
Source: NCEPI
NTIS Number: PB80-135353

SAMPLING CARBONACEOUS AEROSOLS: A REVIEW OF METHODS AND PREVIOUS MEASUREMENTS. PROJECT SUMMARY
EPA Number: EPA600SR94192
Source: NCEPI
NTIS Number: N/A

SAMPLING FREQUENCY: MICROBIOLOGICAL DRINKING WATER REGULATIONS, FINAL REPORT
EPA Number: EPA570982001
Source: NCEPI
NTIS Number: PB83-127738

SAMPLING PROCEDURES AND PROTOCOLS FOR THE NATIONAL SEWAGE SLUDGE SURVEY
EPA Number: EPA440189024
Source: NCEPI
NTIS Number: N/A

SAMPLING WASTEWATER AT A WASTEWATER TREATMENT FACILITY, APRIL 1993 {VIDEO}
EPA Number: EPA832V93002
Source: NCEPI
NTIS Number: N/A

SUPERFUND GROUND WATER ISSUE: GROUND WATER SAMPLING FOR METALS ANALYSES
EPA Number: EPA540489001
Source: NCEPI
NTIS Number: PB91-133249

TRIHALOMETHANES IN DRINKING WATER: SAMPLING, ANAYLSIS, MONITORING, AND COMPLIANCE
EPA Number: EPA570983002
Source: NTIS
NTIS Number: PB86-205457

UPDATED USER-FRIENDLY COMPUTER PROGRAMS FOR SOLVING SAMPLING AND STATISTICAL PROBLEMS. PROJECT SUMMARY
EPA Number: EPA600SC93002
Source: NCEPI
NTIS Number: N/A

Science Advisory Board

SCIENCE ADVISORY BOARD
EPA Number: EPA120F92001
Source: NCEPI
NTIS Number: N/A

SCIENCE ADVISORY BOARD REPORT: EVALUATION OF DRAFT TECHNICAL GUIDANCE ON BIOLOGICAL CRITERIA FOR STREAMS AND SMALL RIVERS, PREPARED BY THE BIOLOGICAL CRITERIA SUBCOMMITTEE OF THE ...
EPA Number: EPASAB-EPEC94003
Source: NCEPI
NTIS Number: N/A

SCIENCE ADVISORY BOARD REPORT: FUTURE ISSUES IN ENVIRONMENTAL ENGINEERING, REPORT OF FUTURE ISSUES AND CHALLENGES IN ENVIRONMENTAL ENGINEERING AND TECHNOLOGY BY THE ENVIRONMENTAL ...
EPA Number: EPASAB-EEC-95004
Source: NCEPI
NTIS Number: PB96-113907

SCIENCE ADVISORY BOARD REPORT: FUTURE ISSUES IN ENVIRONMENTAL RADIATION, REPORT ON FUTURE ISSUES AND CHALLENGES IN THE STUDY OF ENVIRONMENTAL RADIATION, WITH A FOCUS TOWARD FUTURE ...
EPA Number: EPASAB-RAC-95006
Source: NCEPI
NTIS Number: PB95-227328

SCIENCE ADVISORY BOARD REPORT: FUTURES METHODS AND ISSUES, A TECHNICAL ANNEX TO "BEYOND THE HORIZON: PROTECTING THE FUTURE WITH FORESIGHT"
EPA Number: EPASAB-EC-95007A
Source: NCEPI
NTIS Number: N/A

SCIENCE ADVISORY BOARD REPORT: HUMAN EXPOSURE ASSESSMENT, A GUIDE TO RISK RANKING, RISK REDUCTION, AND RESEARCH PLANNING
EPA Number: EPASAB-IAQC95005
Source: NCEPI
NTIS Number: PB95-231338

SCIENCE ADVISORY BOARD REPORT: REVIEW OF SEDIMENT CRITERIA DEVELOPMENT METHODOLOGY FOR NON-IONIC ORGANIC CONTAMINANTS, PREPARED BY THE SEDIMENT QUALITY SUBCOMMITTEE OF THE ECOLOGICAL..
EPA Number: EPASAB-EPEC93002
Source: NCEPI
NTIS Number: N/A

SCIENCE ADVISORY BOARD REPORT: SAFE DRINKING WATER, FUTURE TRENDS AND CHALLENGES
EPA Number: EPASAB-DWC-95002
Source: NCEPI
NTIS Number: PB95-249470

SCIENCE ADVISORY BOARD: ANNUAL STAFF REPORT, FORGING PARTNERSHIPS, FY 1993
EPA Number: EPA120R94001
Source: SAB
NTIS Number: N/A

SCIENCE ADVISORY BOARD: WHAT'S NEXT? REPORT OF THE SCIENCE ADVISORY BOARD REINVENTION COMMITTEE
EPA Number: EPASAB-EC-95008
Source: NCEPI
NTIS Number: PB96-113915

Sediment(s)

ANALYTICAL METHOD FOR DETERMINATION OF ACID VOLATILE SULFIDE IN SEDIMENT, DRAFT
EPA Number: EPA821R91100
Source: NCEPI
NTIS Number: PB93-155901

APPLICATIONS ANALYSIS REPORT: BERGMANN USA SOIL SEDIMENT WASHING TECHNOLOGY
EPA Number: EPA540AR92075
Source: NCEPI
NTIS Number: PB96-138771

COMPENDIUM OF ERT SURFACE WATER AND SEDIMENT SAMPLING PROCEDURES
EPA Number: EPA540P91005
Source: NTIS
NTIS Number: PB91-921274

CONTAMINATED SEDIMENT NEWS: NUMBER 5, APRIL, 1992
EPA Number: EPA823N92001E
Source: NCEPI
NTIS Number: PB93-207413

CONTAMINATED SEDIMENT NEWS: NUMBER 6, AUGUST, 1992
EPA Number: EPA823N92001F
Source: NCEPI
NTIS Number: PB95-142659

CONTAMINATED SEDIMENT NEWS: NUMBER 7, DECEMBER, 1992
EPA Number: EPA823N92001G
Source: NCEPI
NTIS Number: PB95-142667

CONTAMINATED SEDIMENT NEWS: NUMBER 8, MAY, 1993
EPA Number: EPA823N92001H
Source: NCEPI
NTIS Number: PB95-142683

CONTAMINATED SEDIMENTS NEWS, MAY 1994
EPA Number: EPA823N94002
Source: NCEPI
NTIS Number: PB95-142717

CONTAMINATED SEDIMENTS NEWS, NUMBER 9, AUGUST 1993
EPA Number: EPA823N92001I
Source: NCEPI
NTIS Number: PB95-142691

CONTAMINATED SEDIMENTS NEWS: NUMBER 1, AUGUST 1989
EPA Number: EPA823N92001A
Source: NCEPI
NTIS Number: PB95-142618

CONTAMINATED SEDIMENTS NEWS: NUMBER 10, DECEMBER 1993
EPA Number: EPA823N93001
Source: NCEPI
NTIS Number: PB95-142709

CONTAMINATED SEDIMENTS NEWS: NUMBER 12, SEPTEMBER 1994
EPA Number: EPA823N94003
Source: NCEPI
NTIS Number: PB95-142725

CONTAMINATED SEDIMENTS NEWS: NUMBER 14, JULY 1995
EPA Number: EPA823N95004
Source: NCEPI
NTIS Number: N/A

CONTAMINATED SEDIMENTS NEWS: NUMBER 15, SEPTEMBER 1995
EPA Number: EPA823N95005
Source: NCEPI
NTIS Number: N/A

CONTAMINATED SEDIMENTS NEWS: NUMBER 16, APRIL 1996
EPA Number: EPA823N96002
Source: NCEPI
NTIS Number: N/A

CONTAMINATED SEDIMENTS NEWS: NUMBER 2, APRIL 1990
EPA Number: EPA823N92001B
Source: NCEPI
NTIS Number: PB95-142626

CONTAMINATED SEDIMENTS NEWS: NUMBER 3, APRIL 1991
EPA Number: EPA823N92001C
Source: NCEPI
NTIS Number: PB95-142634

CONTAMINATED SEDIMENTS NEWS: NUMBER 4, FEBRUARY 1992
EPA Number: EPA823N92001D
Source: NCEPI
NTIS Number: PB95-142642

CONTAMINATED SEDIMENTS: RELEVANT STATUTES AND EPA PROGRAM ACTIVITIES
EPA Number: EPA506690003
Source: NCEPI
NTIS Number: N/A

DEMONSTRATION BULLETIN: SOIL/SEDIMENT WASHING SYSTEM, BERGMANN U.S.A.
EPA Number: EPA540MR92075
Source: NCEPI
NTIS Number: N/A

DEMONSTRATION OF EROSION AND SEDIMENT CONTROL TECHNOLOGY: LAKE TAHOE REGION OF CALIFORNIA
EPA Number: EPA600278208
Source: NCEPI
NTIS Number: PB-292491

ENGINEERING ISSUE: TECHNOLOGY ALTERNATIVES FOR THE REMEDIATION OF PCB-CONTAMINATED SOIL AND SEDIMENT
EPA Number: EPA540S93506
Source: NCEPI
NTIS Number: PB94-144250

EPA'S CONTAMINATED SEDIMENT MANAGEMENT STRATEGY
EPA Number: EPA823R94001
Source: NCEPI
NTIS Number: PB94-214657

FACT SHEET: A CITIZEN'S GUIDE TO INNOVATIVE TREATMENT TECHNOLOGIES FOR CONTAMINATED SOILS, SLUDGES, SEDIMENTS, AND DEBRIS
EPA Number: EPA542F96001
Source: NCEPI
NTIS Number: N/A

FACT SHEET: EPA'S PROPOSED CONTAMINATED SEDIMENT MANAGEMENT STRATEGY
EPA Number: EPA823F94003
Source: NCEPI
NTIS Number: N/A

FACT SHEET: GUIDELINES FOR DERIVING SITE-SPECIFIC SEDIMENT QUALITY CRITERIA FOR THE PROTECTION OF BENTHIC ORGANISMS
EPA Number: EPA822F93008
Source: NCEPI
NTIS Number: N/A

FACT SHEET: SEDIMENT QUALITY CRITERIA FOR THE PROTECTION OF BENTHIC ORGANISMS: ACENAPHTHENE
EPA Number: EPA822F93006
Source: NCEPI
NTIS Number: N/A

FACT SHEET: SEDIMENT QUALITY CRITERIA FOR THE PROTECTION OF BENTHIC ORGANISMS: DIELDRIN
EPA Number: EPA822F93007
Source: NCEPI
NTIS Number: N/A

FACT SHEET: SEDIMENT QUALITY CRITERIA FOR THE PROTECTION OF BENTHIC ORGANISMS: ENDRIN
EPA Number: EPA822F93005
Source: NCEPI
NTIS Number: N/A

FACT SHEET: SEDIMENT QUALITY CRITERIA FOR THE PROTECTION OF BENTHIC ORGANISMS: FLUORANTHENE
EPA Number: EPA822F93004
Source: NCEPI
NTIS Number: N/A

FACT SHEET: SEDIMENT QUALITY CRITERIA FOR THE PROTECTION OF BENTHIC ORGANISMS: PHENANTHRENE
EPA Number: EPA822F93003
Source: NCEPI
NTIS Number: N/A

FACT SHEET: TECHNICAL BASIS FOR DERIVING SEDIMENT QUALITY CRITERIA FOR NONIONIC ORGANIC CONTAMINANTS FOR THE PROTECTION OF BENTHIC ORGANISMS BY USING EQUILIBRIUM PARTITIONING
EPA Number: EPA822F93012
Source: NCEPI
NTIS Number: N/A

FEDERAL REGISTER: JANUARY 18, 1994, PART 2. SEDIMENT QUALITY CRITERIA; NOTICE
EPA Number: EPA822Z94001
Source: NCEPI
NTIS Number: N/A

FRAMEWORK FOR THE DEVELOPMENT OF THE NATIONAL SEDIMENT INVENTORY
EPA Number: EPA823R94003
Source: NCEPI
NTIS Number: PB95-138095

GUIDANCE FOR SAMPLING OF AND ANALYZING FOR ORGANIC CONTAMINANTS IN SEDIMENTS
EPA Number: EPA440487010
Source: NCEPI
NTIS Number: PB93-154003

MANAGING CONTAMINATED SEDIMENTS: EPA DECISION-MAKING PROCESSES
EPA Number: EPA506690002
Source: NCEPI
NTIS Number: PB92-231653

METHODS FOR ASSESSING THE TOXICITY OF SEDIMENT-ASSOCIATED CONTAMINANTS WITH ESTUARINE AND MARINE AMPHIPODS
EPA Number: EPA600R94025
Source: NCEPI
NTIS Number: PB95-177374

METHODS FOR MEASURING THE TOXICITY AND BIOACCUMULATION OF SEDIMENT-ASSOCIATED CONTAMINANTS WITH FRESHWATER INVERTEBRATES
EPA Number: EPA600R94024
Source: NCEPI
NTIS Number: PB95-144614

MIDWEST POLLUTION CONTROL BIOLOGISTS MEETING: TESTING THE TOXICITY OF FIELD COLLECTED SEDIMENTS, 1991
EPA Number: EPA905R91001
Source: NTIS
NTIS Number: N/A

MOVEMENT AND EFFECTS OF COMBINED SEWER OVERFLOW SEDIMENTS IN RECEIVING WATERS
EPA Number: EPA600280126
Source: NCEPI
NTIS Number: PB81-107120

PROCEEDINGS: THE EPA'S CONTAMINATED SEDIMENT MANAGEMENT STRATEGY FORUMS
EPA Number: EPA823R92007
Source: NCEPI
NTIS Number: PB93-126399

PROCEEDINGS: THE NATIONAL SEDIMENT INVENTORY WORKSHOP, APRIL 26-27, 1994, WASHINGTON, D.C.
EPA Number: EPA823R94002
Source: NCEPI
NTIS Number: N/A

PROPOSED GUIDELINES FOR DERIVING SITE-SPECIFIC SEDIMENT QUALITY CRITERIA FOR THE PROTECTION OF BENTHIC ORGANISMS
EPA Number: EPA822R93017
Source: NCEPI
NTIS Number: N/A

PROPOSED SEDIMENT QUALITY CRITERIA FOR THE PROTECTION OF BENTHIC ORGANISMS: FLUORANTHENE
EPA Number: EPA822R93012
Source: NCEPI
NTIS Number: PB95-176665

PROPOSED TECHNICAL BASIS FOR ESTABLISHING SEDIMENT QUALITY CRITERIA FOR NONIONIC ORGANIC CHEMICALS BY USING EQUILIBRIUM PARTITIONING
EPA Number: EPA822R93011
Source: NCEPI
NTIS Number: PB95-137030

QA/QC GUIDANCE FOR SAMPLING AND ANALYSIS OF SEDIMENTS, WATER, AND TISSUES FOR DREDGED MATERIAL EVALUATIONS: CHEMICAL EVALUATIONS
EPA Number: EPA823B95001
Source: NCEPI
NTIS Number: N/A

QUESTIONS AND ANSWERS ABOUT CONTAMINATED SEDIMENTS
EPA Number: EPA823F93009
Source: NCEPI
NTIS Number: N/A

REMEDIATION OF CONTAMINATED SEDIMENTS (HANDBOOK)
EPA Number: EPA625691028
Source: NCEPI
NTIS Number: N/A

SCIENCE ADVISORY BOARD REPORT: REVIEW OF SEDIMENT CRITERIA DEVELOPMENT METHODOLOGY FOR NON-IONIC ORGANIC CONTAMINANTS, PREPARED BY THE SEDIMENT QUALITY SUBCOMMITTEE OF THE ECOLOGICAL..
EPA Number: EPASAB-EPEC93002
Source: NCEPI
NTIS Number: N/A

SEDIMENT CLASSIFICATION METHODS COMPENDIUM
EPA Number: EPA823R92006
Source: NCEPI
NTIS Number: N/A

SEDIMENT QUALITY CRITERIA FOR THE PROTECTION OF BENTHIC ORGANISMS: ACENAPHTHENE
EPA Number: EPA822R93013
Source: NCEPI
NTIS Number: PB95-176640

SEDIMENT QUALITY CRITERIA FOR THE PROTECTION OF BENTHIC ORGANISMS: DIELDRIN
EPA Number: EPA822R93015
Source: NCEPI
NTIS Number: PB95-176657

SEDIMENT QUALITY CRITERIA FOR THE PROTECTION OF BENTHIC ORGANISMS: ENDRIN
EPA Number: EPA822R93016
Source: NCEPI
NTIS Number: PB95-176673

SEDIMENT QUALITY CRITERIA FOR THE PROTECTION OF BENTHIC ORGANISMS: PHENANTHRENE
EPA Number: EPA822R93014
Source: NCEPI
NTIS Number: PB95-176681

SELECTING REMEDIATION TECHNIQUES FOR CONTAMINATED SEDIMENT
EPA Number: EPA823B93001
Source: NCEPI
NTIS Number: PB93-216273

SIX BASIC QUESTIONS AND ANSWERS CONCERNING THE GREAT LAKES AND CONTAMINATED SEDIMENTS (BROCHURE)
EPA Number: EPA905K92001
Source: NTIS
NTIS Number: N/A

TIERED TESTING ISSUES FOR FRESHWATER AND MARINE SEDIMENTS
EPA Number: EPA823R93001
Source: NCEPI
NTIS Number: N/A

WORKSHOP ON INNOVATIVE TECHNOLOGIES FOR TREATMENT OF CONTAMINATED SEDIMENTS, CINCINNATI, OHIO, JUNE 13-14, 1990, SUMMARY REPORT
EPA Number: EPA600290054
Source: NCEPI
NTIS Number: PB91-148296

Sewer

BIBLIOGRAPHY OF STORM AND COMBINED SEWER POLLUTION CONTROL R&D DOCUMENTS (REVISED EDITION)
EPA Number: EPA600F95001
Source: NCEPI
NTIS Number: N/A

BIBLIOGRAPHY OF STORM AND COMBINED SEWER POLLUTION CONTROL R&D PROGRAM DOCUMENTS, UPDATED, JANUARY 1995
EPA Number: EPA600990032
Source: NCEPI
NTIS Number: PB95-173217

COMBINED SEWER OVERFLOW (CSO): CONTROL POLICY
EPA Number: EPA830B94001
Source: NCEPI
NTIS Number: PB94-175858

COMBINED SEWER OVERFLOW CONTROL (MANUAL)
EPA Number: EPA625R93007
Source: NCEPI
NTIS Number: PB94-144649

COMBINED SEWER OVERFLOW CONTROL POLICY: A CONSENSUS SOLUTION TO IMPROVE WATER QUALITY
EPA Number: EPA832F94002
Source: NCEPI
NTIS Number: N/A

COMBINED SEWER OVERFLOW TREATMENT BY SCREENING AND TERMINAL PONDING FT. WAYNE, INDIANA
EPA Number: EPA600279085
Source: NCEPI
NTIS Number: PB80-119399

COMBINED SEWER OVERFLOWS AND THE MULTIMETRIC EVALUATION OF THEIR BIOLOGICAL EFFECTS: CASE STUDIES IN OHIO AND NEW YORK
EPA Number: EPA823R96002
Source: NCEPI
NTIS Number: N/A

COMBINED SEWER OVERFLOWS IN YOUR COMMUNITY
EPA Number: EPA832F93003
Source: NCEPI
NTIS Number: N/A

COMBINED SEWER OVERFLOWS: GUIDANCE FOR 9 MINIMUM CONTROLS
EPA Number: EPA832B95003
Source: NCEPI
NTIS Number: N/A

COMBINED SEWER OVERFLOWS: GUIDANCE FOR FUNDING OPTIONS
EPA Number: EPA832B95007
Source: NCEPI
NTIS Number: N/A

COMBINED SEWER OVERFLOWS: GUIDANCE FOR LONG-TERM CONTROL PLAN
EPA Number: EPA832B95002
Source: NCEPI
NTIS Number: N/A

COMBINED SEWER OVERFLOWS: GUIDANCE FOR PERMIT WRITERS
EPA Number: EPA832B95008
Source: NCEPI
NTIS Number: N/A

COMPUTER MANAGEMENT OF A COMBINED SEWER SYSTEM
EPA Number: EPA670274022
Source: NCEPI
NTIS Number: PB-235717

CONVENTIONAL AND ADVANCED SEWER DESIGN CONCEPTS FOR DUAL FLOOD AND POLLUTION CONTROL: A PRELIMINARY CASE STUDY, ELIZABETH, NEW JERSEY
EPA Number: EPA600278090
Source: NCEPI
NTIS Number: PB-285663

DISINFECTION/TREATMENT OF COMBINED SEWER OVERFLOWS, SYRACUSE, NY
EPA Number: EPA600279134
Source: NCEPI
NTIS Number: PB80-113459

DRY-WEATHER DEPOSITION AND FLUSHING FOR COMBINED SEWER OVERFLOW POLLUTION CONTROL
EPA Number: EPA600279133
Source: NCEPI
NTIS Number: PB80-118524

DUAL PROCESS HIGH RATE FILTRATION OF RAW SANITARY SEWAGE AND COMBINED SEWER OVERFLOWS
EPA Number: EPA600279015
Source: NCEPI
NTIS Number: PB79-296626

EVALUATION OF FLUIDIC COMBINED SEWER REGULATORS UNDER MUNICIPAL SERVICE CONDITIONS
EPA Number: EPA600277071
Source: NCEPI
NTIS Number: PB-272273

FATE AND EFFECTS OF PARTICULATES DISCHARGED BY COMBINED SEWERS AND STORM DRAINS
EPA Number: EPA600280111
Source: NCEPI
NTIS Number: PB81-118390

FEDERAL REGISTER: APRIL 19, 1994, PART 7. COMBINED SEWER OVERFLOW (CSO) CONTROL POLICY; NOTICE
EPA Number: EPA833Z94001
Source: NCEPI
NTIS Number: N/A

FEDERAL REGISTER: APRIL 19, 1994, PART 7. COMBINED SEWER OVERFLOW (CSO) CONTROL POLICY; NOTICE
EPA Number: EPA830Z94001
Source: NCEPI
NTIS Number: N/A

GUIDANCE MANUAL FOR THE PREPARATION OF PART 1 OF THE NPDES PERMIT APPLICATIONS FOR DISCHARGES FROM MUNICIPAL SEPARATE STORM SEWER SYSTEMS
EPA Number: EPA505891003A
Source: NCEPI
NTIS Number: N/A

GUIDANCE MANUAL FOR THE PREPARATION OF PART 2 OF THE NPDES PERMIT APPLICATIONS FOR DISCHARGES FROM MUNICIPAL SEPARATE STORM SEWER SYSTEMS
EPA Number: EPA833B92002
Source: NCEPI
NTIS Number: N/A

HANDLING AND DISPOSAL OF SLUDGES FROM COMBINED SEWER OVERFLOW TREATMENT, PHASE II; IMPACT ASSESSMENT
EPA Number: EPA600277053B
Source: NCEPI
NTIS Number: PB-280309

HANDLING AND DISPOSAL OF SLUDGES FROM COMBINED SEWER OVERFLOW TREATMENT, PHASE III; TREATABILITY STUDIES
EPA Number: EPA600277053C
Source: NCEPI
NTIS Number: PB-281006

HELICAL BEND COMBINED SEWER OVERFLOW REGULATOR
EPA Number: EPA600275062
Source: NCEPI
NTIS Number: PB-250545

METHODOLOGY FOR EVALUATING THE IMPACT AND ABATEMENT OF COMBINED SEWER OVERFLOWS: USER'S GUIDE
EPA Number: EPA600880048
Source: NCEPI
NTIS Number: PB81-141913

MOVEMENT AND EFFECTS OF COMBINED SEWER OVERFLOW SEDIMENTS IN RECEIVING WATERS
EPA Number: EPA600280126
Source: NCEPI
NTIS Number: PB81-107120

NATIONWIDE EVALUATION OF COMBINED SEWER OVERFLOWS AND URBAN STORMWATER DISCHARGE: VOLUME 3 CHARACTERIZATION OF DISCHARGES
EPA Number: EPA600277064C
Source: NCEPI
NTIS Number: PB-272107

NATIONWIDE EVALUATION OF COMBINED SEWER OVERFLOWS AND URBAN STORMWATER DISCHARGES: VOLUME 2: COST ASSESSMENT
EPA Number: EPA600277064B
Source: NCEPI
NTIS Number: PB-266005

PROCEDURES FOR ESTIMATING DRY WEATHER POLLUTANT DEPOSITION IN SEWERAGE SYSTEMS
EPA Number: EPA600277120
Source: NCEPI
NTIS Number: PB-270695

PROCEEDINGS: URBAN STORMWATER AND COMBINED SEWER OVERFLOW IMPACT ON RECEIVING WATER BODIES, NATIONAL CONFERENCE, ORLANDO, FLORIDA, NOVEMBER 26-28, 1980
EPA Number: EPA600980056
Source: NCEPI
NTIS Number: PB81-155426

REVIEW OF ALTERNATIVES FOR EVALUATION OF SEWER FLUSHING DORCHESTER AREA-BOSTON
EPA Number: EPA600280118
Source: NCEPI
NTIS Number: PB81-142648

SCREENING/FLOTATION TREATMENT OF COMBINED SEWER OVERFLOWS, VOLUME 1: BENCH SCALE AND PILOT SCALE INVESTIGATIONS
EPA Number: EPA600277069A
Source: NCEPI
NTIS Number: PB-272834

SCREENING/FLOTATION TREATMENT OF COMBINED SEWER OVERFLOWS, VOLUME 2: FULL SCALE OPERATION, RACINE, WISCONSIN
EPA Number: EPA600279106A
Source: NCEPI
NTIS Number: PB80-130693

SEWER INFILTRATION INFLOW CONTROL PRODUCT AND EQUIPMENT GUIDE
EPA Number: EPA600277017C
Source: NCEPI
NTIS Number: PB-272680

SEWER SYSTEM INFRASTRUCTURE ANALYSIS AND REHABILITATION {HANDBOOK}
EPA Number: EPA625691030
Source: NCEPI
NTIS Number: N/A

SEWERAGE SYSTEM MONITORING AND REMOTE CONTROL
EPA Number: EPA670275020
Source: NCEPI
NTIS Number: PB-242107

STORM AND COMBINED SEWER OVERFLOW: AN OVERVIEW OF EPA'S RESEARCH PROGRAM
EPA Number: EPA600889054
Source: NCEPI
NTIS Number: PB90-187006

STORM AND COMBINED SEWER POLLUTION CONTROL: A COMPILATION OF SIGNIFICANT REFERENCES
EPA Number: EPA600991012
Source: NCEPI
NTIS Number: PB92-114560

WASTEWATER FLOW MEASUREMENT IN SEWERS USING ULTRASOUND
EPA Number: EPA600276243
Source: NCEPI
NTIS Number: PB-262902

Site Clean-Up

ACCESSING FEDERAL DATA BASES FOR CONTAMINATED SITE CLEAN-UP TECHNOLOGIES, 3RD EDITION
EPA Number: EPA542B93008
Source: NCEPI
NTIS Number: PB94-144540

MARKET OPPORTUNITIES FOR INNOVATIVE SITE CLEANUP TECHNOLOGIES: MIDDLE-ATLANTIC STATES
EPA Number: EPA542R95010
Source: NCEPI
NTIS Number: N/A

Site Inspections

MANAGEMENT OF INVESTIGATION-DERIVED WASTES DURING SITE INSPECTIONS
EPA Number: EPA540G91009
Source: NTIS
NTIS Number: PB91-921266

Site Remediation

ABSTRACTS OF REMEDIATION CASE STUDIES (INCLUDES ERRATA SHEET)
EPA Number: EPA542R95001
Source: NCEPI
NTIS Number: PB95-201711

EXPERIENCE IN INCINERATION APPLICABLE TO SUPERFUND SITE REMEDIATION
EPA Number: EPA625988008
Source: NCEPI
NTIS Number: N/A

FEDERAL PUBLICATIONS ON ALTERNATIVE AND INNOVATIVE TREATMENT TECHNOLOGIES FOR CORRECTIVE ACTION AND SITE REMEDIATION, 3RD EDITION
EPA Number: EPA542B93007
Source: NCEPI
NTIS Number: PB94-151065

INNOVATIVE SITE REMEDIATION TECHNOLOGY: BIOREMEDIATION, VOLUME 1
EPA Number: EPA542B94006
Source: NCEPI
NTIS Number: N/A

INNOVATIVE SITE REMEDIATION TECHNOLOGY: CHEMICAL TREATMENT, VOLUME 2
EPA Number: EPA542B94004
Source: NCEPI
NTIS Number: N/A

INNOVATIVE SITE REMEDIATION TECHNOLOGY: SOIL WASHING/SOIL FLUSHING, VOLUME 3
EPA Number: EPA542B93012
Source: NCEPI
NTIS Number: N/A

INNOVATIVE SITE REMEDIATION TECHNOLOGY: SOLIDIFICATION/STABILIZATION, VOLUME 4
EPA Number: EPA542B94001
Source: NCEPI
NTIS Number: N/A

INNOVATIVE SITE REMEDIATION TECHNOLOGY: SOLVENT/CHEMICAL EXTRACTION, VOLUME 5
EPA Number: EPA542B94005
Source: NCEPI
NTIS Number: N/A

INNOVATIVE SITE REMEDIATION TECHNOLOGY: THERMAL DESORPTION, VOLUME 6, NOVEMBER 1993
EPA Number: EPA542B93011
Source: NCEPI
NTIS Number: PB94-181716

INNOVATIVE SITE REMEDIATION TECHNOLOGY: THERMAL DESTRUCTION, VOLUME 7
EPA Number: EPA542B94003
Source: NCEPI
NTIS Number: N/A

INNOVATIVE SITE REMEDIATION TECHNOLOGY: VACUUM VAPOR EXTRACTION, VOLUME 8
EPA Number: EPA542B94002
Source: NCEPI
NTIS Number: PB95-227880

LITERATURE SURVEY OF INNOVATIVE TECHNOLOGIES FOR HAZARDOUS WASTE SITE REMEDIATION, 1987-1991
EPA Number: EPA542B92004
Source: NCEPI
NTIS Number: PB93-105617

PROCEEDINGS: NORTHEAST REMEDIATION MARKETPLACE: BUSINESS OPPORTUNITIES FOR INNOVATIVE TECHNOLOGIES, SUMMARY, DECEMBER 7-8, 1993, HARTFORD, CONNECTICUT
EPA Number: EPA542R94001
Source: NCEPI
NTIS Number: PB94-154770

PROFILE OF INNOVATIVE TECHNOLOGIES AND VENDORS FOR WASTE SITE REMEDIATION
EPA Number: EPA542R94002
Source: NCEPI
NTIS Number: PB95-138418

PROGRESS IN REDUCING IMPEDIMENTS TO THE USE OF INNOVATIVE REMEDIATION TECHNOLOGY
EPA Number: EPA542F95008
Source: NCEPI
NTIS Number: PB95-262556

REMEDIATION CASE STUDIES: FACT SHEET AND ORDER FORM
EPA Number: EPA542F95003
Source: NCEPI
NTIS Number: N/A

SELECTED ALTERNATIVE AND INNOVATIVE TREATMENT TECHNOLOGIES FOR CORRECTIVE ACTION AND SITE REMEDIATION, (A BIBLIOGRAPHY OF EPA INFORMATION RESOURCES) WINTER UPDATE, JANUARY 1995
EPA Number: EPA542B95001
Source: NCEPI
NTIS Number: PB95-201653

SEMINAR ON THE USE OF TREATABILITY GUIDELINES IN SITE REMEDIATION
EPA Number: EPA600K92003
Source: NCEPI
NTIS Number: N/A

SEMINAR ON THE USE OF TREATABILITY GUIDELINES IN SITE REMEDIATION - STABILIZATION/SOLIDIFICATION
EPA Number: EPA600K92003A
Source: NCEPI
NTIS Number: N/A

SYNOPSES OF FEDERAL DEMONSTRATIONS OF INNOVATIVE SITE REMEDIATION TECHNOLOGIES, 3RD EDITION
EPA Number: EPA542B93009
Source: NCEPI
NTIS Number: PB94-144565

TECHNICAL SUPPORT SERVICES FOR SUPERFUND SITE REMEDIATION: INTERIM DIRECTORY (SEE 540/8-90/011 FOR REVISION)
EPA Number: EPA540890001
Source: NTIS
NTIS Number: PB91-228353

TECHNICAL SUPPORT SERVICES FOR THE SUPERFUND SITE REMEDIATION: INTERIM DIRECTORY (REVISION OF 540/8-90/001)
EPA Number: EPA540890011
Source: NTIS
NTIS Number: PB91-921285

Site Technology Capsule

SITE TECHNOLOGY CAPSULE: BIOGENESIS SOIL WASHING TECHNOLOGY
EPA Number: EPA540SR93510
Source: NCEPI
NTIS Number: N/A

SITE TECHNOLOGY CAPSULE: CLEAN BERKSHIRES, INC.; THERMAL DESORPTION SYSTEM
EPA Number: EPA540R94507A
Source: NCEPI
NTIS Number: PB95-122800

SITE TECHNOLOGY CAPSULE: CROSS-FLOW PREVAPORATION SYSTEM
EPA Number: EPA540R95511A
Source: NCEPI
NTIS Number: PB96-100193

SITE TECHNOLOGY CAPSULE: DYNAPHORE, INC., FORAGER SPONGE TECHNOLOGY
EPA Number: EPA540R94522A
Source: NCEPI
NTIS Number: PB95-213229

SITE TECHNOLOGY CAPSULE: FILTER FLOW TECHNOLOGY, INC.; COLLOID POLISHING FILTER METHOD
EPA Number: EPA540R94501A
Source: NCEPI
NTIS Number: PB95-122792

SITE TECHNOLOGY CAPSULE: GEOSAFE CORPORATION IN SITU VITRIFICATION TECHNOLOGY
EPA Number: EPA540R94520A
Source: NCEPI
NTIS Number: PB95-177101

SITE TECHNOLOGY CAPSULE: IITRI RADIO FREQUENCY HEATING TECHNOLOGY
EPA Number: EPA540R94527A
Source: NCEPI
NTIS Number: PB95-231254

SITE TECHNOLOGY CAPSULE: IN SITU STEAM ENHANCED RECOVERY PROCESS
EPA Number: EPA540R94510A
Source: NCEPI
NTIS Number: PB95-270476

SITE TECHNOLOGY CAPSULE: INPLANT SYSTEMS, INC.
EPA Number: EPA540R94525A
Source: NCEPI
NTIS Number: PB95-167227

SITE TECHNOLOGY CAPSULE: J.R. SIMPLOT EX-SITU ANAEROBIC BIOREMEDIATION TECHNOLOGY: TNT
EPA Number: EPA540R95529A
Source: NCEPI
NTIS Number: PB96-117262

SITE TECHNOLOGY CAPSULE: J.R. SIMPLOT EX-SITU BIOREMEDIATION TECHNOLOGY: DINOSEB
EPA Number: EPA540R94508A
Source: NCEPI
NTIS Number: PB96-117254

SITE TECHNOLOGY CAPSULE: KAI RADIO FREQUENCY HEATING TECHNOLOGY
EPA Number: EPA540R94528A
Source: NCEPI
NTIS Number: N/A

SITE TECHNOLOGY CAPSULE: SUBSURFACE VOLATILIZATION AND VENTILATION SYSTEM (SVVS)
EPA Number: EPA540R94529A
Source: NCEPI
NTIS Number: PB95-256111

SITE TECHNOLOGY CAPSULE: TERRA-KLEEN SOLVENT EXTRACTION TECHNOLOGY
EPA Number: EPA540R94521A
Source: NCEPI
NTIS Number: PB95-213617

SITE TECHNOLOGY CAPSULE: TEXACO GASIFICATION PROCESS
EPA Number: EPA540R94514A
Source: NCEPI
NTIS Number: N/A

SITE TECHNOLOGY CAPSULE: UNTERDRUCK-VERDAMPFER-BRUNNEN TECHNOLOGY (UVB) VACUUM VAPORIZING WELL
EPA Number: EPA540R95500A
Source: NCEPI
NTIS Number: N/A

SITE TECHNOLOGY CAPSULE: ZENOGEM WASTEWATER TREATMENT PROCESS
EPA Number: EPA540R95503A
Source: NCEPI
NTIS Number: N/A

Sludge

ANAEROBIC SLUDGE DIGESTION: OPERATIONS MANUAL
EPA Number: EPA430976001
Source: NCEPI
NTIS Number: PB-250129

BENEFICIAL USE OF SEWAGE SLUDGE: LAND APPLICATIONS
EPA Number: EPA440591012
Source: NCEPI
NTIS Number: N/A

CHARACTERISTICS OF SEWAGE SLUDGE FROM THE NORTHERN NEW JERSEY-NEW YORK CITY AREA, AUGUST 1988
EPA Number: EPA842S92008
Source: NCEPI
NTIS Number: N/A

CHEMICAL AND BIOLOGICAL TREATMENT OF THERMALLY CONDITIONED SLUDGE RECYCLE LIQUORS
EPA Number: EPA600280020
Source: NCEPI
NTIS Number: PB80-213085

CODISPOSAL OF SEWAGE SLUDGE AND REFUSE IN THE PUROX SYSTEM
EPA Number: EPA600278198
Source: NCEPI
NTIS Number: PB-291862

COMPUTER-AIDED SYNTHESIS OF WASTEWATER TREATMENT AND SLUDGE DISPOSAL SYSTEMS
EPA Number: EPA600279158
Source: NCEPI
NTIS Number: PB80-174220

CONTINUOUS EMISSION MONITORING GUIDANCE FOR PART 503 SEWAGE SLUDGE INCINERATORS
EPA Number: EPA833B94003
Source: NCEPI
NTIS Number: N/A

CONTROL STRATEGIES FOR THE ACTIVATED SLUDGE PROCESS
EPA Number: EPA600280131
Source: NCEPI
NTIS Number: PB81-110900

COOPERATIVE TESTING OF MUNICIPAL SEWAGE SLUDGES BY THE TOXICITY CHARACTERISTIC LEACHING PROCEDURE AND COMPOSITIONAL ANALYSIS
EPA Number: EPA430991007
Source: NCEPI
NTIS Number: N/A

DEMONSTRATION BULLETIN: THE BASIC EXTRACTIVE SLUDGE TREATMENT (B.E.S.T.), RESOURCES CONSERVATION COMPANY (RCC)
EPA Number: EPA540MR92079
Source: NCEPI
NTIS Number: N/A

DESIGN MANUAL: DEWATERING MUNICIPAL WASTEWATER SLUDGES
EPA Number: EPA625187014
Source: NCEPI
NTIS Number: N/A

DETERMINATION OF SLUDGE DUMPING RATES FOR THE 106-MILE SITE
EPA Number: EPA842S92006
Source: NCEPI
NTIS Number: N/A

DEVELOPMENT OF A QUALITATIVE PATHOGEN RISK ASSESSMENT METHODOLOGY FOR MUNICIPAL SLUDGE LANDFILLING
EPA Number: EPA600688006
Source: NCEPI
NTIS Number: PB88-198544

DEVELOPMENT OF RISK ASSESSMENT METHODOLOGY FOR LAND APPLICATION AND DISTRIBUTION AND MARKETING OF MUNICIPAL SLUDGE
EPA Number: EPA600689001
Source: NCEPI
NTIS Number: PB90-135740

DEVELOPMENT OF RISK ASSESSMENT METHODOLOGY FOR MUNICIPAL SLUDGE INCINERATION
EPA Number: EPA600691004
Source: NCEPI
NTIS Number: PB91-228114

DEVELOPMENT OF RISK ASSESSMENT METHODOLOGY FOR MUNICIPAL SLUDGE LANDFILLING
EPA Number: EPA600690008
Source: NCEPI
NTIS Number: PB91-137265

DEVELOPMENT OF RISK ASSESSMENT METHODOLOGY FOR SURFACE DISPOSAL OF MUNICIPAL SLUDGE
EPA Number: EPA600690001
Source: NCEPI
NTIS Number: PB90-261561

EFFECTS OF SEWAGE SLUDGE ON THE CADMIUM AND ZINC CONTENT OF CROPS
EPA Number: EPA600881003
Source: NCEPI
NTIS Number: PB81-181596

EFFECTS OF SLUDGE IRRIGATION ON THREE PACIFIC NORTHWEST FOREST SOILS
EPA Number: EPA600280002
Source: NCEPI
NTIS Number: PB80-204068

EFFECTS OF THERMAL TREATMENT OF SLUDGE ON MUNICIPAL WASTEWATER TREATMENT COSTS
EPA Number: EPA600278073
Source: NCEPI
NTIS Number: PB-285707

EMERGING TECHNOLOGY BULLETIN: ELECTRON BEAM TREATMENT FOR THE REMOVAL OF TRICHLOROETHYLENE AND TETRACHLOROETHLENE FROM STREAMS AND SLUDGE
EPA Number: EPA540F92009
Source: NCEPI
NTIS Number: N/A

EMERGING TECHNOLOGY: VACUUM-ASSISTED SLUDGE DEWATERING BEDS, AN ALTERNATIVE APPROACH
EPA Number: EPA832R84102
Source: NCEPI
NTIS Number: N/A

EMISSION FACTOR DOCUMENTATION FOR AP-42 SECTION 2.5, SEWAGE SLUDGE INCINERATION
EPA Number: EPA450490017
Source: NCEPI
NTIS Number: PB92-152834

ENVIRONMENTAL FACT SHEET: EPA AMENDS PRIMARY PETROLEUM SLUDGE TESTING
EPA Number: EPA530SW91048
Source: NCEPI
NTIS Number: N/A

ENVIRONMENTAL REGULATIONS AND TECHNOLOGY: AUTOTHERMAL THERMOPHILIC AEROBIC DIGESTION OF MUNICIPAL WASTEWATER SLUDGE
EPA Number: EPA6251090007
Source: NCEPI
NTIS Number: N/A

ENVIRONMENTAL REGULATIONS AND TECHNOLOGY: CONTROL OF PATHOGENS AND VECTOR ATTRACTION IN SEWAGE SLUDGE
EPA Number: EPA625R92013
Source: NCEPI
NTIS Number: N/A

EVALUATION OF FACTORS AFFECTING THE STABILIZATION/SOLIDIFICATION OF HEAVY METAL SLUDGE. PROJECT SUMMARY
EPA Number: EPA600S92023
Source: NCEPI
NTIS Number: N/A

EVALUATION OF HOT ACID TREATMENT FOR MUNICIPAL SLUDGE CONDITIONING
EPA Number: EPA600280096
Source: NCEPI
NTIS Number: PB81-144446

EVALUATION OF OXYGEN-ENRICHED MSW/ SEWAGE SLUDGE CO-INCINERATION DEMONSTRATION PROGRAM
EPA Number: EPA600R94145
Source: NCEPI
NTIS Number: PB95-177184

EVALUATION OF SORBENTS FOR INDUSTRIAL SLUDGE LEACHATE TREATMENT
EPA Number: EPA600280052
Source: NCEPI
NTIS Number: PB80-205800

FACT SHEET: A CITIZEN'S GUIDE TO INNOVATIVE TREATMENT TECHNOLOGIES FOR CONTAMINATED SOILS, SLUDGES, SEDIMENTS, AND DEBRIS
EPA Number: EPA542F96001
Source: NCEPI
NTIS Number: N/A

FACT SHEET: ADDITION OF DIOXINS/ DIBENZOFURANS AND CO-PLANA PCP'S TO THE LIST OF POLLUTANTS COVERED BY THE SEWAGE SLUDGE REGULATIONS
EPA Number: EPA822F95004
Source: NCEPI
NTIS Number: N/A

FACT SHEET: AMENDMENTS TO FINAL SEWAGE SLUDGE USE AND DISPOSAL RULE
EPA Number: EPA822F94001
Source: NCEPI
NTIS Number: N/A

FACT SHEET: SEWAGE SLUDGE OR BIOSOLIDS USE OR DISPOSAL DOCUMENTS
EPA Number: EPA833F94017
Source: NCEPI
NTIS Number: N/A

FACT SHEET: SEWAGE SLUDGE USE AND DISPOSAL RULE: 40 CFR PART 503
EPA Number: EPA822F92002
Source: NCEPI
NTIS Number: N/A

FACT SHEET: THE NATIONAL SEWAGE SLUDGE PROGRAM
EPA Number: EPA833F94007
Source: NCEPI
NTIS Number: N/A

FACT SHEET: THE NATIONAL SEWAGE SLUDGE PROGRAM
EPA Number: EPA833F94015
Source: NCEPI
NTIS Number: N/A

FEDERAL REGISTER: FEBRUARY 19, 1993. 40 CFR PART 257. STANDARDS FOR THE USE OR DISPOSAL OF SEWAGE SLUDGE; FINAL RULES {INCLUDE INSERT}
EPA Number: EPA822Z93001
Source: NCEPI
NTIS Number: N/A

FINAL DRAFT IMPLEMENTATION PLAN FOR THE 106-MILE DEEPWATER MUNICIPAL SLUDGE SITE MONITORING PROGRAM
EPA Number: EPA842S92010
Source: NCEPI
NTIS Number: N/A

FINAL DRAFT MONITORING PLAN FOR THE 106-MILE DEEPWATER MUNICIPAL SLUDGE SITE
EPA Number: EPA842S92009
Source: NCEPI
NTIS Number: N/A

FINAL REVISION TO INITIAL REPORT ON RESULTS OF STUDIES CONDUCTED IN THE VICINITY OF 106-MILE DEEPWATER MUNICIPAL SLUDGE SITE
EPA Number: EPA842S92005
Source: NCEPI
NTIS Number: N/A

GUIDANCE FOR WRITING CASE-BY-CASE PERMIT REQUIREMENTS FOR MUNICIPAL SEWAGE SLUDGE
EPA Number: EPA505890001
Source: NCEPI
NTIS Number: PB91-145508

HANDLING AND DISPOSAL OF SLUDGES FROM COMBINED SEWER OVERFLOW TREATMENT, PHASE II; IMPACT ASSESSMENT
EPA Number: EPA600277053B
Source: NCEPI
NTIS Number: PB-280309

HANDLING AND DISPOSAL OF SLUDGES FROM COMBINED SEWER OVERFLOW TREATMENT, PHASE III; TREATABILITY STUDIES
EPA Number: EPA600277053C
Source: NCEPI
NTIS Number: PB-281006

IN VESSEL COMPOSTING OF MUNICIPAL WASTEWATER SLUDGE {SUMMARY REPORT}
EPA Number: EPA625889016
Source: NCEPI
NTIS Number: N/A

INFORMATION PROGRAMS AFFECT ATTITUDES TOWARD SEWAGE SLUDGE USE IN AGRICULTURE
EPA Number: EPA600280103
Source: NCEPI
NTIS Number: PB81-107112

INNOVATIONS IN SLUDGE DRYING BEDS: A PRACTICAL TECHNOLOGY
EPA Number: EPA832R87101
Source: NCEPI
NTIS Number: N/A

LAND APPLICATION OF SEWAGE SLUDGE: A GUIDE FOR LAND APPLIERS ON THE REQUIREMENTS OF THE FEDERAL STANDARDS FOR THE USE OR DISPOSAL OF SEWAGE SLUDGE, 40 CFR PART 503
EPA Number: EPA831B93002B
Source: NCEPI
NTIS Number: N/A

LOCATING AND ESTIMATING AIR TOXICS EMISSIONS FROM SEWAGE SLUDGE INCINERATORS
EPA Number: EPA450290009
Source: NCEPI
NTIS Number: PB90-226614

MONITORING, RESEARCH, AND SURVEILLANCE PLAN FOR DEEPWATER MUNICIPAL SLUDGE DUMP SITE AND ENVIRONS
EPA Number: EPA503491001
Source: NCEPI
NTIS Number: PB93-207744

NATIONAL DIOXIN STUDY TIER 4 COMBUSTION SOURCES, FINAL TEST REPORT, SITE 1, SEWAGE SLUDGE INCINERATOR SSI-A
EPA Number: EPA450484014J
Source: NCEPI
NTIS Number: PB87-233250

NATIONAL DIOXIN STUDY TIER 4 COMBUSTION SOURCES,FINAL TEST REPORT, SITE 12, SEWAGE SLUDGE INCINERATOR SSI-C
EPA Number: EPA450484014U
Source: NCEPI
NTIS Number: PB88-101209

NATIONAL DIOXIN STUDY TIER 4 COMBUSTION SOURCES: FINAL TEST REPORT, SITE 3, SEWAGE SLUDGE INCINERATOR SSI - B
EPA Number: EPA450484014L
Source: NCEPI
NTIS Number: PB87-233276

NEARFIELD MONITORING OF SLUDGE PLUMES AT THE 106-MILE DEEPWATER MUNICIPAL SLUDGE SITE: RESULTS OF A SURVEY CONDUCTED AUGUST 31 THROUGH SEPTEMBER 5, 1987
EPA Number: EPA842S92004
Source: NCEPI
NTIS Number: N/A

NPDES AND SEWAGE SLUDGE PROGRAM AUTHORITY: A HANDBOOK FOR FEDERALLY RECOGNIZED INDIAN TRIBES
EPA Number: EPA833B94004
Source: NCEPI
NTIS Number: PB94-203395

PATHOGEN RISK ASSESSMENT FOR LAND APPLICATION OF MUNICIPAL SLUDGE VOLUME 1: METHODOLOGY AND COMPUTER MODEL
EPA Number: EPA600690002A
Source: NCEPI
NTIS Number: PB90-171901

PATHOGEN RISK ASSESSMENT FOR LAND APPLICATION OF MUNICIPAL SLUDGE, VOLUME 2: USER'S MANUAL FOR LANDAPP, VERSION 4.2 {REVISED, INCLUDES DISK}
EPA Number: EPA600690002B
Source: NCEPI
NTIS Number: PB90-171919

PATHOGEN RISK ASSESSMENT METHODOLOGY FOR MUNICIPAL SEWAGE SLUDGE LANDFILLING AND SURFACE DISPOSAL {INCLUDES DISK}
EPA Number: EPA600R95016
Source: NCEPI
NTIS Number: N/A

PATHOGEN RISK ASSESSMENT METHODOLOGY FOR MUNICIPAL SLUDGE LANDFILLING AND SURFACE DISPOSAL. PROJECT SUMMARY
EPA Number: EPA600SR95016
Source: NCEPI
NTIS Number: N/A

PATHOGEN RISK ASSESSMENT MODEL, VOLUME 2: FOR LAND APPLICATION OF MUNICIPAL SEWAGE SLUDGE {USER'S MANUAL FOR LANDAPP, VERSION 4.02} {REVISION}. PROJECT SUMMARY
EPA Number: EPA600S690002B
Source: NCEPI
NTIS Number: N/A

PRACTICAL TECHNOLOGY: LAND APPLICATION OF SLUDGE, A VIABLE ALTERNATIVE
EPA Number: EPA832R83108
Source: NCEPI
NTIS Number: N/A

PRELIMINARY RISK ASSESSMENT FOR BACTERIA IN MUNICIPAL SEWAGE SLUDGE APPLIED TO LAND
EPA Number: EPA600691006
Source: NCEPI
NTIS Number: PB92-126820

PRELIMINARY RISK ASSESSMENT FOR PARASITES IN MUNICIPAL SEWAGE SLUDGE APPLIED TO LAND
EPA Number: EPA600691001
Source: NCEPI
NTIS Number: PB91-182352

PRELIMINARY RISK ASSESSMENT FOR PATHOGENS IN LANDFILLED MUNICIPAL SEWAGE SLUDGE
EPA Number: EPA600R94110
Source: NCEPI
NTIS Number: PB95-125464

PRELIMINARY RISK ASSESSMENT FOR VIRUSES IN MUNICIPAL SEWAGE SLUDGE APPLIED TO LAND
EPA Number: EPA600R92064
Source: NCEPI
NTIS Number: PB92-198548

PRELIMINARY RISK ASSESSMENT FOR VIRUSES IN MUNICIPAL SEWAGE SLUDGE APPLIED TO LAND. PROJECT SUMMARY
EPA Number: EPA600SR92064
Source: NCEPI
NTIS Number: N/A

PROCESS DESIGN MANUAL: LAND APPLICATION OF MUNICIPAL SLUDGE
EPA Number: EPA625183016
Source: NCEPI
NTIS Number: PB90-187048

PROCESS DESIGN MANUAL: LAND APPLICATION OF SEWAGE SLUDGE AND DOMESTIC SEPTAGE
EPA Number: EPA625R95001
Source: NCEPI
NTIS Number: N/A

PROGRAMA NACIONAL DE LODOS RESIDUALES CLOACALES {SPANISH VERSION, THE NATIONAL SEWAGE SLUDGE PROGRAM}
EPA Number: EPA833F94016
Source: NCEPI
NTIS Number: N/A

PUBLICACIONES SOBRE EL USO Y ELIMINACION DE LODO RESIDUAL CLOACAL Y BIOSOLIDOS {FACT SHEET: SEWAGE SLUDGE OR BIOSOLIDS DISPOSAL DOCUMENTS}{SPANISH}
EPA Number: EPA833F94018
Source: NCEPI
NTIS Number: N/A

QUALITATIVE PATHOGEN RISK ASSESSMENT FOR OCEAN DISPOSAL OF MUNICIPAL SLUDGE
EPA Number: EPA600688010
Source: NCEPI
NTIS Number: PB89-126593

REGULATORY IMPACT ANALYSIS OF THE PART 503 SEWAGE SLUDGE REGULATION, FINAL
EPA Number: EPA821R93006
Source: NCEPI
NTIS Number: N/A

REMOVAL AND RECOVERY OF METALS AND PHOSPHATES FROM MUNICIPAL SEWAGE SLUDGE
EPA Number: EPA600280037
Source: NCEPI
NTIS Number: PB80-221245

SAMPLING PROCEDURES AND PROTOCOLS FOR THE NATIONAL SEWAGE SLUDGE SURVEY
EPA Number: EPA440189024
Source: NCEPI
NTIS Number: N/A

SEWAGE SLUDGE ENTRENCHMENT SYSTEM FOR USE BY SMALL COMMUNITIES
EPA Number: EPA600278018
Source: NCEPI
NTIS Number: PB-280662

SITE EMERGING TECHNOLOGY BULLETIN: ELECTRON BEAM TREATMENT FOR THE REMOVAL OF BENZENE AND TOULENE FROM AQUEOUS STREAMS AND SLUDGE
EPA Number: EPA540F93502
Source: NCEPI
NTIS Number: N/A

SITE TECHNOLOGY DEMONSTRATION SUMMARY: RESOURCES CONSERVATION COMPANY'S BASIC EXTRACTIVE SLUDGE TREATMENT (B.E.S.T.); GRAND CALUMET RIVER, GARY, INDIANA
EPA Number: EPA540SR92079
Source: NCEPI
NTIS Number: N/A

SLUDGE FERTILIZATION OF STATE FOREST LAND IN NORTHERN MICHIGAN
EPA Number: EPA905991003
Source: NTIS
NTIS Number: PB93-156982

SLUDGE INCINERATION: PROBLEMS AND REMEDIES
EPA Number: EPA832R86108
Source: NCEPI
NTIS Number: N/A

STANDARDS OF PERFORMANCE FOR SEWAGE SEWAGE SLUDGE INCINERATORS, 2ND REVIEW
EPA Number: EPA450384010
Source: NCEPI
NTIS Number: PB85-205144

START-UP AND OPERATION OF CHEMICAL PROCESS TECHNOLOGIES IN THE MUNICIPAL SECTOR: THE CARVER-GREENFIELD PROCESS FOR SLUDGE DRYING
EPA Number: EPA430989007
Source: NCEPI
NTIS Number: PB90-161902

STUDY OF NITRATE RESPIRATION IN THE ACTIVATED SLUDGE PROCESS
EPA Number: EPA600280154
Source: NCEPI
NTIS Number: PB81-110991

SUMMARY OF CHARACTERISTICS OF MUNICIPAL SLUDGES DUMPED AT THE 106-MILE SITE
EPA Number: EPA842S92002
Source: NCEPI
NTIS Number: N/A

WASTE ACTIVATED SLUDGE PROCESSING
EPA Number: EPA600280147
Source: NCEPI
NTIS Number: PB81-119331

Small Business

ABSTRACTS OF PHASE I AND PHASE II AWARDS SMALL BUSINESS INNOVATION RESEARCH PROGRAM 1983-1985
EPA Number: EPA600986005
Source: NTIS
NTIS Number: PB86-175668

CLEAN AIR ACT AMENDMENTS OF 1990: A GUIDE FOR SMALL BUSINESSES
EPA Number: EPA450K92001
Source: NCEPI
NTIS Number: PB93-237501

COMMUNITY RIGHT-TO-KNOW AND SMALL BUSINESS: UNDERSTANDING SECTIONS 311 AND 312 OF THE EMERGENCY PLANNING AND COMMUNITY RIGHT-TO-KNOW ACT OF 1986
EPA Number: EPAOSWER88005
Source: NCEPI
NTIS Number: PB93-207538

DOES YOUR BUSINESS PRODUCE HAZARDOUS WASTE? MANY SMALL BUSINESSES DO {INCLUDES STICKERS}
EPA Number: EPA530SW90027
Source: NCEPI
NTIS Number: N/A

PHASE I AND PHASE II AWARDS: SMALL BUSINESS INNOVATION RESEARCH PROGRAM 1993, ABSTRACTS
EPA Number: EPA600R93241
Source: NCEPI
NTIS Number: N/A

SMALL BUSINESS AND THE ENVIRONMENTAL PROTECTION AGENCY: BUILDING A COMMON SENSE APPROACH TO ENVIRONMENTAL PROTECTION
EPA Number: EPA230K95002
Source: NCEPI
NTIS Number: N/A

SMALL BUSINESS INNOVATION RESEARCH PROGRAM
EPA Number: EPA600991035
Source: NCEPI
NTIS Number: N/A

UNDERSTANDING THE HAZARDOUS WASTE RULES: A HANDBOOK FOR SMALL BUSINESSES, 1996 UPDATE
EPA Number: EPA530K95001
Source: NCEPI
NTIS Number: N/A

Small Communities

DRINKING WATER TREATMENT FOR SMALL COMMUNITIES: A FOCUS ON EPA'S RESEARCH
EPA Number: EPA640K94003
Source: NCEPI
NTIS Number: N/A

ENVIRONMENTAL PLANNING FOR SMALL COMMUNITIES: A GUIDE FOR LOCAL DECISION-MAKERS
EPA Number: EPA625R94009
Source: NCEPI
NTIS Number: N/A

ENVIRONMENTAL POLLUTION CONTROL ALTERNATIVES: DRINKING WATER TREATMENT FOR SMALL COMMUNITIES
EPA Number: EPA625590025
Source: NCEPI
NTIS Number: PB91-145961

EVERYTHING YOU WANTED TO KNOW ABOUT ENVIRONMENTAL REGULATIONS...BUT WERE AFRAID TO ASK: A GUIDE FOR SMALL COMMUNITIES
EPA Number: EPA907R92002
Source: REGION7PDC
NTIS Number: N/A

IS YOUR PROPOSED WASTEWATER PROJECT TOO COSTLY? OPTIONS FOR SMALL COMMUNITIES
EPA Number: EPA832R84106
Source: NCEPI
NTIS Number: N/A

JOINING FORCES ON SOLID WASTE MANAGEMENT: REGIONALIZATION IS WORKING IN RURAL AND SMALL COMMUNITIES
EPA Number: EPA530K93001
Source: NCEPI
NTIS Number: N/A

SEWAGE SLUDGE ENTRENCHMENT SYSTEM FOR USE BY SMALL COMMUNITIES
EPA Number: EPA600278018
Source: NCEPI
NTIS Number: PB-280662

SRF: FINANCING FOR SMALL COMMUNITIES
EPA Number: EPA430991018B
Source: NCEPI
NTIS Number: N/A

WELLHEAD PROTECTION: A GUIDE FOR SMALL COMMUNITIES {SEMINAR PUBLICATION}
EPA Number: EPA625R93002
Source: NCEPI
NTIS Number: PB93-215580

Small Water Systems

CASE STUDIES ASSESSING LOW-COST, IN-PLACE TECHNOLOGIES AT SMALL WATER SYSTEMS
EPA Number: EPA810R94001
Source: NCEPI
NTIS Number: PB94-152261

METHODS FOR ASSESSING THE VIABILITY OF SMALL WATER SYSTEMS: A REVIEW OF CURRENT TECHNIQUES AND APPROACHES
EPA Number: EPA810R95003
Source: NCEPI
NTIS Number: N/A

MICROORGANISM REMOVAL FOR SMALL WATER SYSTEMS
EPA Number: EPA570983012
Source: NTIS
NTIS Number: PB84-194711

POCKET SAMPLING GUIDE FOR OPERATORS OF SMALL WATER SYSTEMS: PHASES 2 AND 5
EPA Number: EPA814B94001
Source: NCEPI
NTIS Number: N/A

REGIONALIZATION OPTIONS FOR SMALL WATER SYSTEMS
EPA Number: EPA570983008
Source: NTIS
NTIS Number: PB84-194836

SAFE DRINKING WATER ACT: A POCKET GUIDE TO THE REQUIREMENTS FOR THE OPERATORS OF SMALL WATER SYSTEMS, JUNE 1993
EPA Number: EPA810K93001
Source: NCEPI
NTIS Number: N/A

SANITARY SURVEY: TRAINING INSPECTOR'S GUIDE FOR INSPECTORS OF SMALL WATER SYSTEMS
EPA Number: EPA570988003
Source: NTIS
NTIS Number: PB93-115871

Smoke(ing)

FACT SHEET: RESPIRATORY HEALTH EFFECTS OF PASSIVE SMOKING
EPA Number: EPA430F93004
Source: IAQINFO
NTIS Number: N/A

FACT SHEET: WOODSTOVES; UP IN SMOKE
EPA Number: EPA910F93005
Source: SEATTLEPIC
NTIS Number: N/A

RESPIRATORY HEALTH EFFECTS OF PASSIVE SMOKING: LUNG CANCER AND OTHER DISORDERS
EPA Number: EPA600690006F
Source: NCEPI
NTIS Number: PB93-134419

SECONDHAND SMOKE: WHAT YOU CAN DO ABOUT SECONDHAND SMOKE AS PARENTS, DECISIONMAKERS, AND BUILDING OCCUPANTS
EPA Number: EPA402F93004
Source: IAQINFO
NTIS Number: N/A

SETTING THE RECORD STRAIGHT: SECONDHAND SMOKE IS A PREVENTABLE HEALTH RISK
EPA Number: EPA402F94005
Source: IAQINFO
NTIS Number: N/A

SUMMARY OF THE EMISSIONS CHARACTERIZATION AND NONCANCER RESPIRATORY EFFECTS OF WOOD SMOKE
EPA Number: EPA453R93036
Source: NTIS
NTIS Number: PB94-186731

Software

PA-SCORE SOFTWARE: USERS MANUAL AND TUTORIAL VERSION 1.0
EPA Number: EPA540P91010
Source: NTIS
NTIS Number: PB92-963302

PRESCORE SOFTWARE USERS MANUAL AND TUTORIAL: VERSION 1.0
EPA Number: EPA540R92006
Source: NTIS
NTIS Number: PB92-963349

Soil(s)

AGRICULTURAL NPS CONTROL OF PHOSPHORUS IN THE NEW YORK STATE, LAKE ONTARIO BASIN, VOLUME 2: FERTILIZER TRIALS ON ORGANIC SOILS IN THE LAKE ONTARIO DRAINAGE BASIN
EPA Number: EPA905991006B
Source: NTIS
NTIS Number: PB93-128023

AIR/SUPERFUND NATIONAL TECHNICAL GUIDANCE STUDY SERIES: AIR EMISSIONS FROM AREA SOURCES: ESTIMATING SOIL AND SOIL-GAS SAMPLE NUMBER REQUIREMENTS
EPA Number: EPA451R93002
Source: NTIS
NTIS Number: PB93-173995

AIR/SUPERFUND NATIONAL TECHNICAL GUIDANCE STUDY SERIES: DEVELOPMENT OF EXAMPLE PROCEDURES FOR EVALUATING THE AIR IMPACTS OF SOIL EXCAVATION ASSOCIATED WITH SUPERFUND REMEDIAL ...
EPA Number: EPA450490014
Source: NTIS
NTIS Number: PB90-255662

APPLICATIONS ANALYSIS REPORT: BERGMANN USA SOIL SEDIMENT WASHING TECHNOLOGY
EPA Number: EPA540AR92075
Source: NCEPI
NTIS Number: PB96-138771

APPLICATIONS ANALYSIS REPORT: BESCORP SOIL WASHING SYSTEM FOR LEAD BATTERY SITE TREATMENT
EPA Number: EPA540AR93503
Source: NCEPI
NTIS Number: PB95-199741

ASSESSMENT OF ALTERNATIVE MANAGEMENT PRACTICES AND POLICIES AFFECTING SOIL CARBON IN AGROECOSYSTEMS OF THE CENTRAL UNITED STATES
EPA Number: EPA600R94067
Source: NCEPI
NTIS Number: PB94-189420

BATCH-TYPE PROCEDURES FOR ESTIMATING SOIL ADSORPTION OF CHEMICALS
EPA Number: EPA530SW87006F
Source: NCEPI
NTIS Number: PB92-188515

BATCH-TYPE PROCEDURES FOR ESTIMATING SOIL ADSORPTION OF CHEMICALS. PROJECT SUMMARY
EPA Number: EPA530SW87006A
Source: NCEPI
NTIS Number: N/A

BEHAVIOR AND DETERMINATION OF VOLATILE COMPOUNDS IN SOIL, A LITERATURE REVIEW
EPA Number: EPA600R93140
Source: NCEPI
NTIS Number: PB94-100153

BIOGENESIS SOIL WASHING TECHNOLOGY: INNOVATIVE TECHNOLOGY EVALUATION REPORT
EPA Number: EPA540R93510
Source: NCEPI
NTIS Number: PB94-120045

BIOTROL SOIL WASHING SYSTEM FOR TREATMENT OF A WOOD PRESERVING SITE: APPLICATION ANALYSIS REPORT
EPA Number: EPA540A591003
Source: NCEPI
NTIS Number: PB92-115245

CHARACTERISTICS OF FLORIDA FILL MATERIALS AND SOILS 1990. PROJECT SUMMARY
EPA Number: EPA600SR94052
Source: NCEPI
NTIS Number: N/A

COMPENDIUM OF ERT SOIL SAMPLING AND SURFACE GEOPHYSICS PROCEDURES
EPA Number: EPA540P91006
Source: NTIS
NTIS Number: PB91-921273

CONSTRUCTION, MONITORING, AND PERFORMANCE OF TWO SOIL LINERS. PROJECT SUMMARY
EPA Number: EPA600S92024
Source: NCEPI
NTIS Number: PB93-157923

DECISION-SUPPORT SOFTWARE FOR SOIL VAPOR EXTRACTION TECHNOLOGY APPLICATION: HYPERVENTILATE (INCLUDES DISK)
EPA Number: EPA600R93028
Source: NCEPI
NTIS Number: PB93-502664

DEMONSTRATION BULLETIN: AOSTRA-SOILTECH ANAEROBIC THERMAL PROCESSOR: WIDE BEACH DEVELOPMENT SITE, SOILTECH ATP SYSTEMS, INC.
EPA Number: EPA540MR92008
Source: NCEPI
NTIS Number: N/A

DEMONSTRATION BULLETIN: BESCORP SOIL WASHING SYSTEM ALASKAN BATTERY ENTERPRISES SITE, BRICE ENVIRONMENTAL SERVICES, INC.
EPA Number: EPA540MR93503
Source: NCEPI
NTIS Number: N/A

DEMONSTRATION BULLETIN: BIOGENESIS SOIL WASHING TECHNOLOGY, BIOGENESIS
EPA Number: EPA540MR93510
Source: NCEPI
NTIS Number: N/A

DEMONSTRATION BULLETIN: CLOR-N-SOIL PCB TEST KIT L2000 PCB/CHLORIDE ANALYZER, DEXSIL CORP.
EPA Number: EPA540MR95518
Source: NCEPI
NTIS Number: N/A

DEMONSTRATION BULLETIN: SOIL WASHING SYSTEM, BIOTROL, INC.
EPA Number: EPA540M591003
Source: NCEPI
NTIS Number: N/A

DEMONSTRATION BULLETIN: SOIL/SEDIMENT WASHING SYSTEM, BERGMANN U.S.A.
EPA Number: EPA540MR92075
Source: NCEPI
NTIS Number: N/A

DEMONSTRATION BULLETIN: SOILTECH ANAEROBIC THERMAL PROCESSOR, OUTBOARD MARINE CORPORATION SITE
EPA Number: EPA540MR92078
Source: NCEPI
NTIS Number: N/A

DEMONSTRATION RESULTS IN-SITU STEAM/ HOT AIR SOIL STRIPPING, TOXIC TREATMENT INCORPORATED, USA
EPA Number: EPA540M590003
Source: NCEPI
NTIS Number: N/A

DESCRIPTION AND SAMPLING OF CONTAMINATED SOILS: A FIELD POCKET GUIDE
EPA Number: EPA6251291002
Source: NCEPI
NTIS Number: N/A

DETERMINING SOIL RESPONSE ACTION LEVELS BASED ON POTENTIAL CONTAMINANT MIGRATION TO GROUND WATER: A COMPENDIUM OF EXAMPLES
EPA Number: EPA540289057
Source: NTIS
NTIS Number: PB90-183575

DEVELOPMENT AND EVALUATION OF MONITORING METHODS FOR POLYCYCLIC AROMATIC HYDROCARBONS IN HOUSE DUST AND TRACK-IN SOIL. PROJECT SUMMARY
EPA Number: EPA600SR94189
Source: NCEPI
NTIS Number: N/A

DRAFT SOIL SCREENING GUIDANCE: ISSUES DOCUMENT
EPA Number: EPA540R94105
Source: NTIS
NTIS Number: PB95-963531

EFFECTS OF SLUDGE IRRIGATION ON THREE PACIFIC NORTHWEST FOREST SOILS
EPA Number: EPA600280002
Source: NCEPI
NTIS Number: PB80-204068

EMERGING ABIOTIC IN SITU REMEDIATION TECHNOLOGIES FOR GROUND WATER AND SOIL, SUMMARY REPORT
EPA Number: EPA542S95001
Source: NCEPI
NTIS Number: PB95-239299

EMERGING TECHNOLOGY BULLETIN: ELECTROKINETIC SOIL PROCESSING
EPA Number: EPA540F95504
Source: NCEPI
NTIS Number: N/A

EMERGING TECHNOLOGY BULLETIN: PROCESS FOR THE TREATMENT OF VOLATILE ORGANIC CARBON AND HEAVY-METAL-CONTAMINATED SOIL, INTERNATIONAL TECHNOLOGY CORP.
EPA Number: EPA540F95509
Source: NCEPI
NTIS Number: N/A

EMERGING TECHNOLOGY BULLETIN: THE BABCOCK & WILCOX CYCLONE FURNACE SOIL VITRIFICATION TECHNOLOGY
EPA Number: EPA540F92010
Source: NCEPI
NTIS Number: N/A

EMERGING TECHNOLOGY SUMMARY: BENCH-SCALE TESTING OF PHOTOLYSIS, CHEMICAL OXIDATION, AND BIODEGRADATION OF PCB CONTAMINATED SOILS, AND PHOTOLYSIS OF TCDD CONTAMINATED SOILS
EPA Number: EPA540SR94531
Source: NCEPI
NTIS Number: N/A

EMERGING TECHNOLOGY SUMMARY: DEVELOPMENT OF ELECTRO-ACOUSTIC SOIL DECONTAMINATION (ESD) PROCESS FOR IN SITU APPLICATIONS
EPA Number: EPA540S590004
Source: NCEPI
NTIS Number: N/A

ENGINEERING BULLETIN: IN SITU SOIL FLUSHING
EPA Number: EPA540291021
Source: NCEPI
NTIS Number: PB92-180025

ENGINEERING FORUM ISSUE: CONSIDERATIONS IN DECIDING TO TREAT CONTAMINATED UNSATURATED SOILS IN SITU
EPA Number: EPA540S94500
Source: NCEPI
NTIS Number: PB94-177771

ENGINEERING ISSUE: TECHNOLOGY ALTERNATIVES FOR THE REMEDIATION OF PCB-CONTAMINATED SOIL AND SEDIMENT
EPA Number: EPA540S93506
Source: NCEPI
NTIS Number: PB94-144250

ENVIRONMENTAL FACT SHEET: RECYCLING MUNICIPAL SOILD WASTE: 1995 FACTS AND FIGURES
EPA Number: EPA530F96034
Source: NCEPI
NTIS Number: N/A

ENVIRONMENTAL RESEARCH BRIEF: PREDICTING MOVEMENT OF SELECTED METALS IN SOIL: APPLICATION TO DISPOSAL PROBLEMS
EPA Number: EPA600M89023
Source: NCEPI
NTIS Number: PB90-220518

EVALUATION OF U-TUBE UNDERGROUND TANKS SYSTEM FOR SOIL VAPOR TESTING: SUFFOLK COUNTY, NEW YORK (UST #65)
EPA Number: EPA510K92811
Source: NCEPI
NTIS Number: N/A

EXTERNAL EXPOSURE TO RADIONUCLIDES IN AIR, WATER, AND SOIL: FEDERAL GUIDANCE REPORT NUMBER 12
EPA Number: EPA402R93081
Source: NCEPI
NTIS Number: PB94-114451

FACT SHEET: A CITIZEN'S GUIDE TO IN SITU SOIL FLUSHING
EPA Number: EPA542F96006
Source: NCEPI
NTIS Number: N/A

FACT SHEET: A CITIZEN'S GUIDE TO INNOVATIVE TREATMENT TECHNOLOGIES FOR CONTAMINATED SOILS, SLUDGES, SEDIMENTS, AND DEBRIS
EPA Number: EPA542F96001
Source: NCEPI
NTIS Number: N/A

FACT SHEET: A CITIZEN'S GUIDE TO SOIL VAPOR EXTRACTION AND AIR SPARGING
EPA Number: EPA542F96008
Source: NCEPI
NTIS Number: N/A

FACT SHEET: A CITIZEN'S GUIDE TO SOIL WASHING
EPA Number: EPA542F96002
Source: NCEPI
NTIS Number: N/A

FACT SHEET: SOIL SCREENING GUIDANCE, DECEMBER 1994
EPA Number: EPA540R94101
Source: NTIS
NTIS Number: PB95-963529

FEASIBILITY OF CHARACTERIZING CONCEALED OPENINGS IN THE HOUSE-SOIL INTERFACE FOR MODELING RADON GAS ENTRY. PROJECT SUMMARY
EPA Number: EPA600SR95020
Source: NCEPI
NTIS Number: N/A

FIELD INVESTIGATION OF EFFECTIVENESS OF SOIL VAPOR EXTRACTION TECHNOLOGY
EPA Number: EPA600R94142
Source: NCEPI
NTIS Number: PB94-205531

FIELD INVESTIGATION OF EFFECTIVENESS OF SOIL VAPOR EXTRACTION TECHNOLOGY. PROJECT SUMMARY
EPA Number: EPA600SR94142
Source: NCEPI
NTIS Number: N/A

GROUND WATER ISSUE: NATURAL ATTENUATION OF HEXAVALENT CHROMIUM IN GROUND WATER AND SOILS, OCTOBER 1994
EPA Number: EPA540S94505
Source: NCEPI
NTIS Number: PB95-182614

GUIA DEL CIUDADANO: EL ENJUAGUE DE SUELOS POR BOMBEO IN-SITU {CITIZEN'S GUIDE TO IN SITU SOIL FLUSHING}
EPA Number: EPA542F92020
Source: NCEPI
NTIS Number: N/A

GUIA DEL CIUDADANO: EL LAVADO DE SUELOS {CITIZEN'S GUIDE TO SOIL WASHING}
EPA Number: EPA542F92016
Source: NCEPI
NTIS Number: N/A

GUIDE FOR CONDUCTING TREATABILITY STUDIES UNDER CERCLA: SOIL VAPOR EXTRACTION
EPA Number: EPA540291019A
Source: NCEPI
NTIS Number: PB92-227271

GUIDE FOR CONDUCTING TREATABILITY STUDIES UNDER CERCLA: SOIL VAPOR EXTRACTION, QUICK REFERENCE FACT SHEET
EPA Number: EPA540291019B
Source: NCEPI
NTIS Number: PB92-224401

GUIDE TO CONDUCTING TREATABILITY STUDIES UNDER CERCLA: SOIL WASHING, QUICK REFERENCE FACT SHEET
EPA Number: EPA540291020B
Source: NCEPI
NTIS Number: PB92-170588

GUIDE TO SOIL SUITABILITY AND SITE SELECTION FOR BENEFICIAL USE OF DOMESTIC WASTEWATER BIOSOLIDS
EPA Number: EPA910B95005
Source: NCEPI
NTIS Number: N/A

HANDBOOK OF METHODS FOR ACID DEPOSITION STUDIES, LABORATORY ANALYSES FOR SOIL CHEMISTRY
EPA Number: EPA600490023
Source: NCEPI
NTIS Number: PB91-218016

INNOVATIVE SITE REMEDIATION TECHNOLOGY: SOIL WASHING/SOIL FLUSHING, VOLUME 3
EPA Number: EPA542B93012
Source: NCEPI
NTIS Number: N/A

INNOVATIVE TECHNOLOGY EVALUATION REPORT: CHOL-N-SOIL PCB TEST KIT, DEXSIL CORPORATION
EPA Number: EPA540R95518
Source: NCEPI
NTIS Number: PB96-130687

INNOVATIVE TECHNOLOGY EVALUATION REPORT: J.R. SIMPLOT EX-SITU BIOREMEDIATION TECHNOLOGY FOR TREATMENT OF DINOSEB-CONTAMINATED SOILS
EPA Number: EPA540R94508
Source: NCEPI
NTIS Number: PB96-139043

INNOVATIVE TECHNOLOGY EVALUATION REPORT: J.R. SIMPLOT EX-SITU BIOREMEDIATION TECHNOLOGY FOR TREATMENT OF TNT-CONTAMINATED SOILS
EPA Number: EPA540R95529
Source: NCEPI
NTIS Number: N/A

INTERNATIONAL EVALUATION OF IN-SITU BIORESTORATION OF CONTAMINATED SOIL AND GROUNDWATER
EPA Number: EPA540290012
Source: NTIS
NTIS Number: PB93-207553

JOURNAL OF SOIL AND WATER CONSERVATION: VOLUME 45, NUMBER 1, JANUARY/FEBRUARY 1990
EPA Number: EPA841N90100
Source: NCEPI
NTIS Number: N/A

LABORATORY METHODS FOR SOIL AND FOLIAR ANALYSIS IN LONG-TERM ENVIRONMENTAL MONITORING PROGRAMS
EPA Number: EPA600R95077
Source: NCEPI
NTIS Number: PB95-231007

LABORATORY METHODS FOR SOIL AND FOLIAR ANALYSIS IN LONG-TERM ENVIRONMENTAL MONITORING PROGRAMS. PROJECT SUMMARY
EPA Number: EPA600SR95077
Source: NCEPI
NTIS Number: N/A

LARGE SOIL ABSORPTION SYSTEMS: DESIGN SUGGESTIONS FOR SUCCESS
EPA Number: EPA832R86104
Source: NCEPI
NTIS Number: N/A

LEACHATE CLOGGING ASSESSMENT OF GEOTEXTILE AND SOIL LANDFILL FILTERS. PROJECT SUMMARY
EPA Number: EPA600SR95141
Source: NCEPI
NTIS Number: N/A

LITERATURE REVIEW SUMMARY OF METALS EXTRACTION PROCESSES USED TO REMOVE LEAD FROM SOILS. PROJECT SUMMARY
EPA Number: EPA600SR94006
Source: NCEPI
NTIS Number: N/A

NUTRIENT MANAGEMENT: SUPPLEMENT TO THE JOURNAL OF SOIL AND WATER CONSERVATION, VOLUME 49, NUMBER 2, MARCH/APRIL 1994 {INSERT INCLUDED}
EPA Number: EPA841J94900
Source: NCEPI
NTIS Number: PB94-180759

PILOT SCALE DEMONSTRATION OF A SLURRY PHASE BIOLOGICAL REACTOR FOR CREOSOTE CONTAMINATED SOIL APPLICATION ANALYSIS REPORT
EPA Number: EPA540A591009
Source: NCEPI
NTIS Number: PB94-124039

PILOT-SCALE INCINERATION TESTING OF FLUFF AND SOIL FROM THE M.W. MANUFACTURING SUPERFUND SITE. PROJECT SUMMARY
EPA Number: EPA540SR95527
Source: NCEPI
NTIS Number: N/A

POTENTIAL REUSE OF PETROLEUM-CONTAMINATED SOIL: A DIRECTORY OF PERMITTED RECYCLING FACILITIES
EPA Number: EPA600R92096
Source: NCEPI
NTIS Number: PB92-173780

PRZM-2, A MODEL FOR PREDICTING PESTICIDE FATE IN THE CROP ROOT AND UNSATURATED SOIL ZONES: USER MANUAL FOR RELEASE 2.0
EPA Number: EPA600R93046
Source: NCEPI
NTIS Number: PB93-174027

RADON REDUCTION TECHNIQUES FOR EXISTING DETACHED HOUSES: TECHNICAL GUIDANCE FOR ACTIVE SOIL DEPRESSURIZATION SYSTEMS, 3RD EDITION
EPA Number: EPA625R93011
Source: NCEPI
NTIS Number: N/A

REGULATORY IMPACT ANALYSIS OF LAND DISPOSAL RESTRICTIONS FOR NEWLY IDENTIFIED WASTES AND HAZARDOUS SOIL (PHASE II LDRS), FINAL RULE
EPA Number: EPA530R95035
Source: NTIS-OSW
NTIS Number: PB95-230959

REMEDIATION CASE STUDIES: SOIL VAPOR EXTRACTION
EPA Number: EPA542R95004
Source: NCEPI
NTIS Number: PB95-182937

REMEDIATION CASE STUDIES: THERMAL DESORPTION, SOIL WASHING, AND IN SITU VITRIFICATION
EPA Number: EPA542R95005
Source: NCEPI
NTIS Number: PB95-182945

RESIDUAL SOIL RADIOACTIVITY AT THE GNOME TEST SITE IN EDDY COUNTY, NEW MEXICO
EPA Number: EPA600R94117
Source: NCEPI
NTIS Number: N/A

REVIEW OF MATHEMATICAL MODELING FOR EVALUATING SOIL VAPOR EXTRACTION SYSTEMS
EPA Number: EPA540R95513
Source: NCEPI
NTIS Number: PB95-243051

REVIEW OF MATHEMATICAL MODELING FOR EVALUATING SOIL VAPOR EXTRACTION SYSTEMS. PROJECT SUMMARY
EPA Number: EPA540SR95513
Source: NCEPI
NTIS Number: N/A

SAMMY SOIL: A COLORING BOOK STORY
EPA Number: EPA855K96001
Source: NCEPI
NTIS Number: N/A

SITE DEMONSTRATION BULLETIN: CYCLONE FURNACE SOIL VITRIFICATION TECHNOLOGY BABCOCK & WILCOX
EPA Number: EPA540MR92011
Source: NCEPI
NTIS Number: N/A

SITE DEMONSTRATION BULLETIN: SOIL RECYCLING TREATMENT TRAIN: THE TORONTO HARBOUR COMMISSIONERS
EPA Number: EPA540MR92015
Source: NCEPI
NTIS Number: N/A

SITE EMERGING TECHNOLOGIES: BIOSCRUBBER FOR REMOVING HAZARDOUS ORGANIC EMISSIONS FROM SOIL, WATER AND AIR DECONTAMINATION PROCESSES. SITE SUMMARY
EPA Number: EPA540SR93521
Source: NCEPI
NTIS Number: N/A

SITE EMERGING TECHNOLOGY BULLETIN: PHOTOLYSIS/BIODEGRADATION OF PCB AND PCDD/PCDF CONTAMINATED SOILS
EPA Number: EPA540F94502
Source: NCEPI
NTIS Number: N/A

SITE EMERGING TECHNOLOGY SUMMARY: ACID EXTRACTION TREATMENT SYSTEM FOR TREATMENT OF METAL CONTAMINATED SOILS
EPA Number: EPA540SR94513
Source: NCEPI
NTIS Number: N/A

SITE TECHNOLOGY CAPSULE: BIOGENESIS SOIL WASHING TECHNOLOGY
EPA Number: EPA540SR93510
Source: NCEPI
NTIS Number: N/A

SOIL AND FILL LABORATORY SUPPORT-1991, FLORIDA RADON RESEARCH PROGRAM. PROJECT SUMMARY
EPA Number: EPA600SR94064
Source: NCEPI
NTIS Number: N/A

SOIL RADON POTENTIAL MAPPLING OF 12 COUNTIES IN NORTH-CENTRAL FLORIDA. PROJECT SUMMARY
EPA Number: EPA600SR94218
Source: NCEPI
NTIS Number: N/A

SOIL VAPOR EXTRACTION (SVE) ENHANCEMENT TECHNOLOGY RESOURCE GUIDE
EPA Number: EPA542B95003
Source: NCEPI
NTIS Number: N/A

SOIL VAPOR EXTRACTION (SVE) TREATMENT TECHNOLOGY RESOURCE GUIDE
EPA Number: EPA542B94007
Source: NCEPI
NTIS Number: PB95-138681

SOIL VAPOR EXTRACTION TECHNOLOGY REFERENCE HANDBOOK. PROJECT SUMMARY
EPA Number: EPA540S291003
Source: NCEPI
NTIS Number: N/A

SOIL VAPOR EXTRACTION VOC CONTROL TECHNOLOGY ASSESSMENT, FINAL REPORT
EPA Number: EPA450489017
Source: NTIS
NTIS Number: PB90-216995

SOIL-GAS SENSING FOR DETECTION AND MAPPING OF VOLATILE ORGANICS
EPA Number: EPA510K92701
Source: NGWA
NTIS Number: N/A

STATUS REPORTS ON IN SITU REMEDIATION TECHNOLOGIES FOR GROUND WATER AND SOILS AT HAZARDOUS WASTE SITES: ALTERING CHEMICAL CONDITIONS
EPA Number: EPA542K94008
Source: NCEPI
NTIS Number: N/A

SUPERFUND ENGINEERING ISSUE: CONSIDERATIONS FOR EVALUATING THE IMPACT OF METAL PARTITIONING DURING THE INCINERATION OF CONTAMINATED SOILS FROM THE SUPERFUND SITES
EPA Number: EPA540S92014
Source: NCEPI
NTIS Number: PB93-121341

SURVEY OF STATE PROGRAMS PERTAINING TO CONTAMINATED SOILS (UST# 70)
EPA Number: EPA510K92809
Source: NCEPI
NTIS Number: N/A

SYMPOSIUM SUMMARY: MEASURING AND INTERPRETING VOCS IN SOILS: STATE OF THE ART AND RESEARCH NEEDS, LAS VEGAS, NV., JANUARY 12-14, 1993
EPA Number: EPA540R94506
Source: NCEPI
NTIS Number: PB95-137386

TECHNICAL BACKGROUND DOCUMENT FOR DRAFT SOIL SCREENING LEVEL GUIDANCE
EPA Number: EPA540R94018
Source: NTIS
NTIS Number: PB94-963503

TECHNICAL BACKGROUND DOCUMENT FOR SOIL SCREENING GUIDANCE: REVIEW DRAFT
EPA Number: EPA540R94106
Source: NTIS
NTIS Number: PB95-963532

TECHNOLOGY ASSESSMENT OF SOIL VAPOR EXTRACTION AND AIR SPARGING
EPA Number: EPA600R92173
Source: NCEPI
NTIS Number: PB93-100154

TECHNOLOGY DEMONSTRATION SUMMARY: PILOT SCALE DEMONSTRATION OF A SLURRY-PHASE BIOLOGICAL REACTOR FOR CREOSOTE CONTAMINATED SOIL, VOLUME 1. PROJECT SUMMARY
EPA Number: EPA540S591009
Source: NCEPI
NTIS Number: N/A

TECHNOLOGY DEMONSTRATION SUMMARY: SILICATE TECHNOLOGY CORPORATION SOLIDIFICATION/STABILIZATION OF PCP AND INORGANIC CONTAMINANTS IN SOILS, SELMA, CALIFORNIA. PROJECT SUMMARY
EPA Number: EPA540SR92010
Source: NCEPI
NTIS Number: N/A

TECHNOLOGY EVALUATION REPORT: BIOTROL SOIL WASHING SYSTEM FOR TREATMENT OF A WOOD PRESERVING SITE
EPA Number: EPA540S591003
Source: NCEPI
NTIS Number: PB92-224393

TECHNOLOGY EVALUATION REPORT: TORONTO HARBOUR COMMISSIONERS (THC) SOIL RECYCLE TREATMENT TRAIN. PROJECT SUMMARY
EPA Number: EPA540SR93517
Source: NCEPI
NTIS Number: N/A

TORONTO HARBOUR COMMISSIONERS (THC) SOIL RECYCLE TREATMENT TRAIN: APPLICATIONS ANALYSIS REPORT
EPA Number: EPA540AR93517
Source: NCEPI
NTIS Number: PB94-124674

TREATABILITY STUDY: REMOVAL OF PCBS FROM CONTAMINATED SOIL USING THE CF-SYSTEMS SOLVENT EXTRACTION PROCESS
EPA Number: EPA540R95505
Source: NCEPI
NTIS Number: PB95-199030

TREATABILITY STUDY: REMOVAL OF PCBS FROM CONTAMINATED SOIL USING THE CF-SYSTEMS SOLVENT EXTRACTION PROCESS. PROJECT SUMMARY
EPA Number: EPA540SR95505
Source: NCEPI
NTIS Number: N/A

URBAN SOIL LEAD ABATEMENT DEMONSTRATION PROJECT, VOLUME 1: EPA INTEGRATED REPORT
EPA Number: EPA600P93001AF
Source: NCEPI
NTIS Number: N/A

URBAN SOIL LEAD ABATEMENT DEMONSTRATION PROJECT, VOLUME 2: BOSTON REPORT (2 PARTS)
EPA Number: EPA600AP93001B
Source: NCEPI
NTIS Number: N/A

URBAN SOIL LEAD ABATEMENT DEMONSTRATION PROJECT, VOLUME 3: BALTIMORE REPORT (2 PARTS)
EPA Number: EPA600AP93001C
Source: NCEPI
NTIS Number: N/A

URBAN SOIL LEAD ABATEMENT DEMONSTRATION PROJECT, VOLUME 4: CINCINNATI REPORT
EPA Number: EPA600AP93001D
Source: NCEPI
NTIS Number: N/A

Solid Waste

ANALYSIS OF THE POTENTIAL EFFECTS OF TOXICS ON MUNICIPAL SOLID WASTE MANAGEMENT OPTIONS
EPA Number: EPA600R95047
Source: NCEPI
NTIS Number: PB95-213773

BIBLIOGRAPHIC SERIES: WASTE MINIMIZATION HAZARDOUS AND NON-HAZARDOUS SOLID WASTE 1980 TO PRESENT
EPA Number: EPAIMSD87007
Source: NCEPI
NTIS Number: PB88-163787

BIBLIOGRAPHY OF MUNICIPAL SOLID WASTE MANAGEMENT ALTERNATIVES
EPA Number: EPA530SW89055
Source: NCEPI
NTIS Number: N/A

BUSINESS GUIDE FOR REDUCING SOLID WASTE
EPA Number: EPA530K92004
Source: NCEPI
NTIS Number: N/A

CATALOG OF HAZARDOUS AND SOLID WASTE PUBLICATIONS, 8TH EDITION
EPA Number: EPA530B95001
Source: NCEPI
NTIS Number: N/A

CHARACTERIZATION OF MUNICIPAL SOLID WASTE IN THE UNITED STATES, 1995 UPDATE
EPA Number: EPA530R96001
Source: NCEPI
NTIS Number: N/A

CHARACTERIZATION OF PRODUCTS CONTAINING LEAD AND CADMIUM IN MUNICIPAL SOLID WASTE IN THE U.S.: EXECUTIVE SUMMARY
EPA Number: EPA530SW89015C
Source: NCEPI
NTIS Number: N/A

CHARACTERIZATION OF PRODUCTS CONTAINING LEAD AND CADMIUM IN MUNICIPAL SOLID WASTE IN U.S.: EXECUTIVE SUMMARY AND CHAPTER 1
EPA Number: EPA530SW89015B
Source: NCEPI
NTIS Number: N/A

CHARACTERIZATION OF PRODUCTS CONTAINING MERCURY IN MUNICIPAL SOLID WASTE IN THE UNITED STATES 1970 TO 2000: EXECUTIVE SUMMARY
EPA Number: EPA530S92013
Source: NCEPI
NTIS Number: N/A

CHARACTERIZATION OF PRODUCTS CONTAINING MERCURY IN MUNICIPAL SOLID WASTE IN THE UNITED STATES, 1970 - 2000
EPA Number: EPA530R92013
Source: NCEPI
NTIS Number: PB92-162569

CHARACTERIZATION OF SOLID WASTE IN THE UNITED STATES, 1995 UPDATE, EXECUTIVE SUMMARY
EPA Number: EPA530S96001
Source: NCEPI
NTIS Number: N/A

COMPENDIUM OF MATERIALS ON MUNICIPAL SOLID WASTE: DEFINING DEGRADABILITY
EPA Number: EPA901592001
Source: REGION1
NTIS Number: N/A

COMPENDIUM OF MATERIALS ON MUNICIPAL SOLID WASTE: GOVERNMENT PROCUREMENT
EPA Number: EPA901592002
Source: REGION1
NTIS Number: N/A

COMPOSTING YARD TRIMMINGS AND MUNICIPAL SOLID WASTE
EPA Number: EPA530R94003
Source: NTIS-OSW
NTIS Number: PB94-163250

CONSUMER'S HANDBOOK FOR REDUCING SOLID WASTE
EPA Number: EPA530K92003
Source: NCEPI
NTIS Number: N/A

CRITERIA FOR SOLID WASTE DISPOSAL FACILITIES; A GUIDE FOR OWNERS/ OPERATORS
EPA Number: EPA530SW91089
Source: NCEPI
NTIS Number: N/A

DECISION-MAKERS GUIDE TO SOLID WASTE MANAGEMENT
EPA Number: EPA530SW89072
Source: NCEPI
NTIS Number: N/A

DECISION-MAKERS' GUIDE TO SOLID WASTE MANAGEMENT, 2ND EDITION
EPA Number: EPA530R95023
Source: NCEPI
NTIS Number: N/A

DOMESTIC SEPTAGE REGULATORY GUIDANCE: A GUIDE TO THE EPA 503 RULE
EPA Number: EPA832B92005
Source: NCEPI
NTIS Number: PB94-142155

EL MANUAL DEL CONSUMIDOR PARA REDUCIR LOS DESECHOS SOLIDOS (THE CONSUMER MANUAL TO REDUCE SOLID WASTES, SPANISH)
EPA Number: EPA530K92003S
Source: NCEPI
NTIS Number: N/A

ENVIRONMENTAL FACT SHEET: 1995 UPDATE PUBLISHED ON SOLID WASTE MANAGEMENT IN THE UNITED STATES
EPA Number: EPA530F96035
Source: NCEPI
NTIS Number: N/A

ENVIRONMENTAL FACT SHEET: AGENCY REOPENS CORRECTIVE ACTION FOR SOLID WASTE MANAGEMENT UNITS AT HAZARDOUS WASTE MANAGEMENT FACILITIES
EPA Number: EPA530F96009
Source: NCEPI
NTIS Number: N/A

ENVIRONMENTAL FACT SHEET: EPA ENCOURAGES RECYCLING OF MINERAL PROCESSING MATERIALS BY PROPOSING TO MAKE CHANGES TO THE DEFINITION OF SOLID WASTE
EPA Number: EPA530F95029
Source: NCEPI
NTIS Number: N/A

ENVIRONMENTAL FACT SHEET: EPA REVISES TEST METHODS FOR EVALUATING SOLID WASTE (SW-846)
EPA Number: EPA530F93004
Source: NCEPI
NTIS Number: N/A

ENVIRONMENTAL FACT SHEET: MERCURY IN THE MUNICIPAL SOLID WASTE (MSW) STREAM
EPA Number: EPA530F92017
Source: NCEPI
NTIS Number: N/A

ENVIRONMENTAL FACT SHEET: MUNICIPAL LAND FILL REGULATIONS MEAN SAFER DISPOSAL OF SOLID WASTE
EPA Number: EPA530SW91066
Source: NCEPI
NTIS Number: N/A

ENVIRONMENTAL FACT SHEET: MUNICIPAL SOLID WASTE PREVENTION IN FEDERAL AGENCIES
EPA Number: EPA530F92016
Source: NCEPI
NTIS Number: N/A

ENVIRONMENTAL FACT SHEET: OFFICE OF SOLID WASTE REORGANIZED, SEPTEMBER 30, 1995
EPA Number: EPA530F95021
Source: NCEPI
NTIS Number: N/A

ENVIRONMENTAL FACT SHEET: PROPOSED PROCEDURES AND CRITERIA FOR DETERMINING ADEQUACY OF STATE/TRIBAL MUNICIPAL SOLID WASTE LANDFILL PERMITTING PROGRAMS
EPA Number: EPA530F95007
Source: NCEPI
NTIS Number: N/A

ENVIRONMENTAL FACT SHEET: PROPOSED RULE-MAKING FOR CORRECTIVE ACTION FOR SOLID WASTE MANAGEMENT UNITS AT HAZARDOUS, WASTE MANAGEMENT FACILITIES
EPA Number: EPA530SW90067
Source: NCEPI
NTIS Number: N/A

ENVIRONMENTAL FACT SHEET: PROPOSED STANDARDS FOR NONMUNICIPAL SOLID WASTE FACILITIES
EPA Number: EPA530F95012
Source: NCEPI
NTIS Number: N/A

ENVIRONMENTAL FACT SHEET: RECYCLING MUNICIPAL SOLID WASTE: FACTS AND FIGURES, 1994
EPA Number: EPA530F94042A
Source: NCEPI
NTIS Number: N/A

ENVIRONMENTAL FACT SHEET: REPORT TO CONGRESS ON FLOW CONTROL AND MUNICIPAL SOLID WASTE
EPA Number: EPA530F95008
Source: NCEPI
NTIS Number: N/A

ENVIRONMENTAL FACT SHEET: STANDARDS ISSUED FOR NONMUNICIPAL SOLID WASTE UNITS THAT RECEIVE CESQG HAZARDOUS WASTE
EPA Number: EPA530F96036
Source: NCEPI
NTIS Number: N/A

ENVIRONMENTAL IMPACT STATEMENT CRITERIA FOR CLASSIFICATION OF SOLID WASTE DISPOSAL FACILITIES AND PRACTICES
EPA Number: EPAOSW000821
Source: NCEPI
NTIS Number: PB96-163274

EPA AT WORK: PROTECTING SOUTH FLORIDA, FEDERAL EFFORTS TO MANAGE HAZARDOUS AND SOLID WASTE IN SOUTH FLORIDA
EPA Number: EPA904F93001
Source: REGION4
NTIS Number: N/A

FACT SHEET: STATEMENT OF MICHAEL SHAPIRO, DIRECTOR OF OFFICE OF SOLID WASTE: STRATEGY FOR HAZARDOUS WASTE MINIMIZATION AND COMBUSTION
EPA Number: EPA530F94035
Source: NCEPI
NTIS Number: N/A

FEDERAL REGISTER: JANUARY 26, 1996, PART 2. 40 CFR PARTS 239 AND 258. STATE/TRIBAL PERMIT PROGRAM ADEQUACY DETERMINATION: MUNICIPAL SOLID WASTE FACILITIES; PROPOSED RULE
EPA Number: EPA530Z95010
Source: NCEPI
NTIS Number: N/A

FEDERAL REGISTER: JANUARY 4, 1985, PART 3. 40 CFR PARTS 260, 261, 264, 265, AND 266. HAZARDOUS WASTE MANAGEMENT SYSTEM; DEFINITION OF SOLID WASTE; FINAL RULE
EPA Number: EPAOSWFR85073
Source: NCEPI
NTIS Number: N/A

FEDERAL REGISTER: JANUARY 8, 1988, 40 CFR PART 261. ID LISTING OF HAZARDOUS WASTE AMENDMENTS TO DEFINITION OF SOLID WASTE
EPA Number: EPAOSWFR88004
Source: NCEPI
NTIS Number: N/A

FEDERAL REGISTER: JULY 27, 1990, PART 2. 40 CFR PARTS 264, 265, 270, AND 271. CORRECTIVE ACTION FOR SOLID WASTE MANAGEMENT UNITS AT HAZARDOUS WASTE MANAGEMENT FACILITIES; PROPOSED RULE
EPA Number: EPAOSWFR90012
Source: NCEPI
NTIS Number: N/A

FEDERAL REGISTER: JUNE 12, 1995, PART 3. 40 CFR PARTS 257, 261, AND 271. CRITERIA FOR CLASSIFICATION OF SOLID WASTE DISPOSAL FACILITIES AND PRACTICES; IDENTIFICATION AND LISTING OF ...
EPA Number: EPA530Z95009
Source: NCEPI
NTIS Number: N/A

FEDERAL REGISTER: MAY 1, 1996, PART 5. 40 CFR CH. 1. CORRECTIVE ACTION FOR RELEASES FROM SOLID WASTE MANAGEMENT UNITS AT HAZARDOUS WASTE MANAGEMENT FACILITIES; PROPOSED RULE
EPA Number: EPA530Z96003
Source: NCEPI
NTIS Number: N/A

FEDERAL REGISTER: OCTOBER 1, 1993. 40 CFR PART 258. SOLID WASTE DISPOSAL FACILITY CRITERIA; DELAY OF COMPLIANCE AND EFFECTIVE DATES; FINAL RULE
EPA Number: EPA530Z93012
Source: NCEPI
NTIS Number: N/A

FEDERAL REGISTER: OCTOBER 9, 1991, PART 2. 40 CFR PARTS 257 AND 258. SOLID WASTE DISPOSAL FACILITY CRITERIA; FINAL RULE
EPA Number: EPAOSWFR91004
Source: NCEPI
NTIS Number: N/A

HEURISTIC ROUTING FOR SOLID WASTE COLLECTION VEHICLES
EPA Number: EPAOSW000356
Source: NCEPI
NTIS Number: PB96-162185

HYDROLOGIC SIMULATION ON SOLID WASTE DISPOSAL SITES
EPA Number: EPAOSW000868
Source: NCEPI
NTIS Number: PB96-163332

JOINING FORCES ON SOLID WASTE MANAGEMENT: REGIONALIZATION IS WORKING IN RURAL AND SMALL COMMUNITIES
EPA Number: EPA530K93001
Source: NCEPI
NTIS Number: N/A

LET'S REDUCE AND RECYCLE: CURRICULUM FOR SOLID WASTE AWARENESS {INCLUDE ERRATA SHEET}
EPA Number: EPA530SW90005
Source: NCEPI
NTIS Number: N/A

LIST OF MUNICIPAL SOLID WASTE LANDFILLS
EPA Number: EPA530R96006
Source: NCEPI
NTIS Number: N/A

LOCAL GOVERNMENT GUIDE TO THE ESTABLISHMENT OF SOLID WASTE SPECIAL ASSESSMENTS
EPA Number: EPA904B95003
Source: REGION4
NTIS Number: N/A

MATERIAL RECOVERY FACILITIES FOR FOR MUNICIPAL SOLID WASTE {HANDBOOK}
EPA Number: EPA625691031
Source: NCEPI
NTIS Number: PB92-137512

METHODOLOGY FOR ASSESSING ENVIRONMENTAL RELEASES OF AND EXPOSURE TO MUNICIPAL SOLID WASTE COMBUSTOR RESIDUALS
EPA Number: EPA600891031
Source: NCEPI
NTIS Number: PB92-109149

MUNICIPAL SOLID WASTE (MSW) COMBUSTOR ASH DEMONSTRATION PROGRAM, ""THE BOATHOUSE"". PROJECT SUMMARY
EPA Number: EPA600SR95129
Source: NCEPI
NTIS Number: N/A

MUNICIPAL SOLID WASTE COMBUSTOR ASH DEMONSTRATION PROGRAM: THE BOATHOUSE
EPA Number: EPA600R95129
Source: NCEPI
NTIS Number: PB95-260279

MUNICIPAL SOLID WASTE FACTBOOK, VERSION 3.0 {DISK}
EPA Number: EPA530C96001
Source: NCEPI
NTIS Number: N/A

MUNICIPAL SOLID WASTE FLOW CONTROL: SUMMARY OF PUBLIC COMMENTS
EPA Number: EPA530R94008
Source: NCEPI
NTIS Number: N/A

MUNICIPAL SOLID WASTE LANDFILL PERMIT PROGRAMS
EPA Number: EPA530K94001
Source: NCEPI
NTIS Number: N/A

PRELIMINARY USE AND SUBSTITUTES ANALYSIS FOR CADMIUM IN PRODUCTS IN MUNICIPAL SOLID WASTE
EPA Number: EPA530R92010
Source: NCEPI
NTIS Number: PB92-162551

PUBLIC HEALTH, OCCUPATIONAL SAFETY, AND ENVIRONMENTAL CONCERNS IN MUNICIPAL SOLID WASTE RECYCLING OPERATIONS
EPA Number: EPA600R93122
Source: NCEPI
NTIS Number: PB94-189453

RCRA HOTLINE TRAINING MODULE: DEFINITION OF SOLID WASTE AND HAZARDOUS WASTE RECYCLING
EPA Number: EPA530R95048
Source: NTIS-OSW
NTIS Number: PB96-780168

RCRA HOTLINE TRAINING MODULE: RCRA SUBTITLE D: MUNICIPAL SOLID WASTE DISPOSAL FACILITY CRITERIA
EPA Number: EPA530R95069
Source: NTIS-OSW
NTIS Number: PB96-780374

RCRA HOTLINE TRAINING MODULE: SOLID WASTE PROGRAMS
EPA Number: EPA530R95070
Source: NTIS-OSW
NTIS Number: PB96-780382

RCRA IMPLEMENTATION STUDY UPDATE: THE DEFINITION OF SOLID WASTE
EPA Number: EPA530R92021
Source: NCEPI
NTIS Number: N/A

RE-ENGINEERING RCRA FOR RECYCLING: REPORT AND RECOMMENDATIONS OF THE DEFINITION OF SOLID WASTE TASK FORCE
EPA Number: EPA530R94016
Source: NCEPI
NTIS Number: N/A

REPORT OF THE NATIONAL TECHNICAL FORUM ON SOURCE REDUCTION OF HEAVY METALS IN MUNICIPAL SOLID WASTE
EPA Number: EPA901R93001
Source: REGION1
NTIS Number: N/A

REPORT TO CONGRESS ON FLOW CONTROL AND MUNICIPAL SOLID WASTE
EPA Number: EPA530R95008
Source: NCEPI
NTIS Number: PB95-179263

REPORT TO CONGRESS ON FLOW CONTROL AND MUNICIPAL SOLID WASTE; EXECUTIVE SUMMARY
EPA Number: EPA530S95008
Source: NCEPI
NTIS Number: N/A

REPORT TO CONGRESS: SOLID WASTE DISPOSAL IN THE UNITED STATES, EXECUTIVE SUMMARY
EPA Number: EPA530SW88011A
Source: NCEPI
NTIS Number: N/A

REPORTING ON MUNICIPAL SOLID WASTE: A LOCAL ISSUE
EPA Number: EPA530K93002
Source: NCEPI
NTIS Number: N/A

SAFER DISPOSAL FOR SOLID WASTE: THE FEDERAL REGULATIONS FOR LANDFILLS
EPA Number: EPA530SW91092
Source: NCEPI
NTIS Number: N/A

SEMINAR PUBLICATION: DESIGN, OPERATION, AND CLOSURE OF MUNICIPAL SOLID WASTE LANDFILLS
EPA Number: EPA625R94008
Source: NCEPI
NTIS Number: N/A

SITES FOR OUR SOLID WASTE: A GUIDEBOOK FOR EFFECTIVE PUBLIC INVOLVEMENT
EPA Number: EPA530SW90019
Source: NCEPI
NTIS Number: N/A

SITING OUR SOLID WASTE: MAKING PUBLIC INVOLVEMENT WORK {BROCHURE}
EPA Number: EPA530SW90020
Source: NCEPI
NTIS Number: N/A

SOLID WASTE CONTRACT NEGOTIATION HANDBOOK
EPA Number: EPA220B92004
Source: NCEPI
NTIS Number: PB92-232172

SOLID WASTE CONTRACTING: QUESTIONS AND ANSWERS
EPA Number: EPA220B92005
Source: NCEPI
NTIS Number: PB92-231166

SOLID WASTE DILEMMA: AN AGENDA FOR ACTION
EPA Number: EPA530SW89019
Source: NCEPI
NTIS Number: PB89-187637

SOLID WASTE DISPOSAL
EPA Number: EPA600M91030
Source: NCEPI
NTIS Number: N/A

SOLID WASTE DISPOSAL ACT AS AMENDED BY THE HAZARDOUS AND SOLID WASTE AMENDMENTS OF 1984, THE SAFE DRINKING WATER ACT AMENDMENTS OF 1986, AND THE SUPERFUND AMENDMENTS AND REAUTHORIZATION ACT...
EPA Number: EPA530SW85022
Source: NCEPI
NTIS Number: N/A

SOLID WASTE OPTIONS FOR MUNICIPAL PLANNERS: A SOFTWARE TOOL FOR PRELIMINARY PLANNING {USER DOCUMENTATION, VERSION 3.1, INCLUDE DISK}
EPA Number: EPA625R95006
Source: NCEPI
NTIS Number: N/A

SOLID WASTE RESOURCE GUIDE FOR NATIVE AMERICANS: WHERE TO FIND FUNDING AND TECHNICAL ASSISTANCE
EPA Number: EPA530K94002
Source: NCEPI
NTIS Number: N/A

SPOTLIGHT ON WASTE PREVENTION: EPA'S PROGRAM TO REDUCE SOLID WASTE AT THE SOURCE
EPA Number: EPA530K95002
Source: NCEPI
NTIS Number: N/A

TEST METHODS FOR EVALUATING SOLID WASTE PHYSICAL/CHEMICAL METHODS, SW-846, 3RD EDITION, PROPOSED UPDATE 3
EPA Number: EPASW-846.3.3
Source: NCEPI
NTIS Number: PB95-255113

TEST METHODS FOR EVALUATING SOLID WASTE VOLUME 1A: LABORATORY MANUAL PHYSICAL/CHEMICAL METHODS {INCLUDE BINDER}
EPA Number: EPASW-846.1A
Source: NCEPI
NTIS Number: PB87-120291

TEST METHODS FOR EVALUATING SOLID WASTE VOLUME 1B: LABORATORY MANUAL PHYSICAL/CHEMICAL METHODS {INCLUDE BINDER}
EPA Number: EPASW-846.1B
Source: NCEPI
NTIS Number: PB88-239223

TEST METHODS FOR EVALUATING SOLID WASTE VOLUME 1C: LABORATORY MANUAL PHYSICAL/CHEMICAL METHODS {INCLUDE BINDER}
EPA Number: EPASW-846.1C
Source: NCEPI
NTIS Number: PB82-172156

TEST METHODS FOR EVALUATING SOLID WASTE VOLUME 2: FIELD MANUAL PHYSICAL/ CHEMICAL METHODS
EPA Number: EPASW-846.2
Source: NCEPI
NTIS Number: PB94-170313

TEST METHODS FOR EVALUATING SOLID WASTE, PHYSICAL/CHEMICAL METHODS, SW-846, 3RD EDITION, FINAL (PROMULGATED) UPDATES 2 AND 2A
EPA Number: EPASW-846.3.2
Source: NCEPI
NTIS Number: PB94-170321

TEST METHODS FOR EVALUATING SOLID WASTE, PHYSICAL/CHEMICAL METHODS, SW-846, 3RD EDITION, FINAL UPDATE 1 {UPDATE 2 AVAILABLE AS SW-846.3.2}
EPA Number: EPASW-846.3.1
Source: NCEPI
NTIS Number: PB89-148076

TEST METHODS FOR EVALUATING SOLID WASTE: PHYSICAL/CHEMICAL METHODS, 3RD EDITION UPDATE 2B
EPA Number: EPASW-846.3.2B
Source: NCEPI
NTIS Number: PB95-234480

THIS COMPREHENSIVE NEW GUIDEBOOK FROM EPA CAN HELP YOUR COMMUNITY SOLVE ITS SOLID WASTE PROBLEMS, SEND FOR FREE COPY {LEAFLET}
EPA Number: EPA530SW89073
Source: NCEPI
NTIS Number: N/A

UNIT PRICING: PROVIDING AN INCENTIVE TO REDUCE MUNICIPAL SOLID WASTE
EPA Number: EPA530SW91005
Source: NCEPI
NTIS Number: N/A

VARIABLE RATES IN SOLID WASTE: HANDBOOK FOR SOLID WASTE OFFICIALS: VOLUME 1, EXECUTIVE SUMMARY
EPA Number: EPA530SW90084A
Source: NCEPI
NTIS Number: N/A

WASTEWISE: EPA'S VOLUNTARY PROGRAM FOR REDUCING BUSINESS SOLID WASTE
EPA Number: EPA530F93018
Source: NCEPI
NTIS Number: N/A

Solvent

ALTERNATIVE CONTROL TECHNIQUES DOCUMENT: INDUSTRIAL CLEANING SOLVENTS
EPA Number: EPA453R94015
Source: NTIS
NTIS Number: PB94-156791

B.E.S.T. SOLVENT EXTRACTION TECHNOLOGY: APPLICATIONS ANALYSIS REPORT, RESOURCES CONSERVATIONS COMPANY
EPA Number: EPA540AR92079
Source: NCEPI
NTIS Number: PB94-105434

BEST DEMONSTRATED AVAILABLE TECHNOLOGY BACKGROUND DOCUMENT FOR F001-F005 SPENT SOLVENTS, FINAL {REVISIONS}
EPA Number: EPA530R95027
Source: NTIS-OSW
NTIS Number: PB95-230876

COMPILATION AND SPECIATION OF NATIONAL EMISSIONS FACTORS FOR CONSUMER/ COMMERICAL SOLVENT USE: INFORMATION COMPILED TO SUPPORT URBAN AIR TOXICS ASSESSMENT STUDIES
EPA Number: EPA450289008
Source: NCEPI
NTIS Number: PB89-207203

ECONOMIC IMPACT ANALYSIS OF THE HALOGENATED SOLVENT CLEANING NESHAP, DRAFT
EPA Number: EPA453D93058
Source: NTIS
NTIS Number: PB94-131257

ENGINEERING BULLETIN: SOLVENT EXTRACTION
EPA Number: EPA540S94503
Source: NCEPI
NTIS Number: PB94-190477

EVALUATION OF SUPERCRITICAL CARBON DIOXIDE TECHNOLOGY TO REDUCE SOLVENT IN SPRAY COATING APPLICATIONS. PROJECT SUMMARY
EPA Number: EPA600SR94043
Source: NCEPI
NTIS Number: N/A

EVALUATION OF VOLATILE ORGANIC EMISSIONS DATA FOR NONPROCESS SOLVENT USE IN COMMERCIAL AND INDUSTRIAL BUSINESS CATEGORIES. PROJECT SUMMARY
EPA Number: EPA600SR94019
Source: NCEPI
NTIS Number: N/A

FACT SHEET: A CITIZEN'S GUIDE TO SOLVENT EXTRACTION
EPA Number: EPA542F96003
Source: NCEPI
NTIS Number: N/A

GUIA DEL CIUDADANO: LA EXTRACCION DE SOLVENTES {CITIZEN'S GUIDE TO SOLVENT EXTRACTION}
EPA Number: EPA542F92017
Source: NCEPI
NTIS Number: N/A

GUIDANCE DOCUMENT FOR THE HALOGENATED SOLVENT CLEANER NESHAP
EPA Number: EPA453R94081
Source: NTIS
NTIS Number: N/A

GUIDE FOR CONDUCTING TREATABILITY STUDIES UNDER CERCLA: SOLVENT EXTRACTION, QUICK REFERENCE FACT SHEET
EPA Number: EPA540R92016B
Source: NCEPI
NTIS Number: PB92-239599

GUIDE TO CLEANER TECHNOLOGIES: ALTERNATIVES TO CHLORINATED SOLVENTS FOR CLEANING AND DEGREASING
EPA Number: EPA625R93016
Source: NCEPI
NTIS Number: N/A

GUIDE TO CONDUCTING TREATABILITY STUDIES, UNDER CERCLA: SOLVENT EXTRACTION, INTERIM GUIDANCE
EPA Number: EPA540R92016A
Source: NCEPI
NTIS Number: PB92-239581

IN SITU REMEDIATION TECHNOLOGY STATUS REPORT: COSOLVENTS
EPA Number: EPA542K94006
Source: NCEPI
NTIS Number: N/A

INNOVATIVE SITE REMEDIATION TECHNOLOGY: SOLVENT/CHEMICAL EXTRACTION, VOLUME 5
EPA Number: EPA542B94005
Source: NCEPI
NTIS Number: N/A

LAND DISPOSAL RESTRICTIONS SUMMARY: SOLVENTS AND DIOXINS, VOLUME 1
EPA Number: EPA530SW87019A
Source: NCEPI
NTIS Number: N/A

MONTREAL PROTOCOL: TECHNICAL NOTE OF THE SOLVENTS, COATINGS AND ADHESIVES TECHNICAL OPTIONS COMMITTEE, 1994
EPA Number: EPA430K94009
Source: ARH
NTIS Number: N/A

NATIONAL EMISSION STANDARDS FOR HAZARDOUS AIR POLLUTANTS: HALOGENATED SOLVENT CLEANING, BACKGROUND INFORMATION DOCUMENT
EPA Number: EPA453R93054
Source: NTIS
NTIS Number: PB94-131216

NATIONAL EMISSION STANDARDS FOR HAZARDOUS AIR POLLUTANTS: HALOGENATED SOLVENT CLEANING, BACKGROUND INFORMATION FOR FINAL STANDARDS
EPA Number: EPA453R94071
Source: NTIS
NTIS Number: PB95-149266

NEW REGULATION CONTROLLING AIR EMISSIONS FROM SOLVENT CLEANING MACHINES {DEGREASERS}
EPA Number: EPA453F94083
Source: NCEPI
NTIS Number: N/A

ONSITE SOLVENT RECOVERY
EPA Number: EPA600R94026
Source: NCEPI
NTIS Number: PB94-144508

ONSITE SOLVENT RECOVERY. PROJECT SUMMARY
EPA Number: EPA600SR94026
Source: NCEPI
NTIS Number: N/A

PRELIMINARY DATA SUMMARY FOR THE SOLVENT RECYCLING INDUSTRY
EPA Number: EPA440189102
Source: NCEPI
NTIS Number: PB90-126467

QUESTIONS AND ANSWERS ON LAND DISPOSAL RESTRICTIONS FOR SOLVENTS AND DIOXINS
EPA Number: EPA530SW87020
Source: NCEPI
NTIS Number: N/A

REPLACING SOLVENT CLEANING WITH AQUEOUS CLEANING. PROJECT SUMMARY
EPA Number: EPA600SR94131
Source: NCEPI
NTIS Number: N/A

SAGE 2.0, SOLVENT ALTERNATIVES GUIDE, USER'S GUIDE. PROJECT SUMMARY
EPA Number: EPA600SR94069
Source: NCEPI
NTIS Number: N/A

SAGE 2.1, SOLVENT ALTERNATIVES GUIDE: USER'S GUIDE. PROJECT SUMMARY
EPA Number: EPA600SR95049
Source: NCEPI
NTIS Number: N/A

SEMINAR PUBLICATION: SOLVENT WASTE REDUCTION ALTERNATIVES
EPA Number: EPA625489021
Source: NCEPI
NTIS Number: N/A

SITE TECHNOLOGY CAPSULE: TERRA-KLEEN SOLVENT EXTRACTION TECHNOLOGY
EPA Number: EPA540R94521A
Source: NCEPI
NTIS Number: PB95-213617

TECHNICAL RESOURCE DOCUMENT: TREATMENT TECHNOLOGIES FOR SOLVENT CONTAINING WASTES
EPA Number: EPA600286095
Source: NCEPI
NTIS Number: PB87-129821

TREATABILITY STUDY: REMOVAL OF PCBS FROM CONTAMINATED SOIL USING THE CF-SYSTEMS SOLVENT EXTRACTION PROCESS
EPA Number: EPA540R95505
Source: NCEPI
NTIS Number: PB95-199030

TREATABILITY STUDY: REMOVAL OF PCBS FROM CONTAMINATED SOIL USING THE CF-SYSTEMS SOLVENT EXTRACTION PROCESS. PROJECT SUMMARY
EPA Number: EPA540SR95505
Source: NCEPI
NTIS Number: N/A

WASH SOLVENT REUSE IN PAINT PRODUCTION. PROJECT SUMMARY
EPA Number: EPA600SR94063
Source: NCEPI
NTIS Number: N/A

Source Reduction

ENVIRONMENTAL FACT SHEET: SOURCE REDUCTION AND COMBUSTION OF HAZARDOUS WASTE
EPA Number: EPA530F93010
Source: NCEPI
NTIS Number: N/A

ENVIRONMENTAL FACT SHEET: THE FACTS ON SOURCE REDUCTION
EPA Number: EPA530SW90017C
Source: NCEPI
NTIS Number: N/A

FACT SHEET: SOURCE REDUCTION WORKSHOPS, CASE STUDIES
EPA Number: EPA832F93010
Source: NCEPI
NTIS Number: N/A

PROMOTING SOURCE REDUCTION AND RECYCLABILITY IN THE MARKETPLACE
EPA Number: EPA530SW89066
Source: NCEPI
NTIS Number: PB90-163122

REPORT OF THE NATIONAL TECHNICAL FORUM ON SOURCE REDUCTION OF HEAVY METALS IN MUNICIPAL SOLID WASTE
EPA Number: EPA901R93001
Source: REGION1
NTIS Number: N/A

SOURCE REDUCTION BIBLIOGRAPHY
EPA Number: EPA530B95011
Source: NCEPI
NTIS Number: N/A

SOURCE REDUCTION: AN INTEGRAL PART OF THE MWPP PROGRAM
EPA Number: EPA832F92001
Source: NCEPI
NTIS Number: N/A

STATEMENT BY CAROL BROWNER, EPA ADMINISTRATOR, ON SOURCE REDUCTION AND HAZARDOUS WASTE
EPA Number: EPA530F93011
Source: NCEPI
NTIS Number: N/A

Spanish Translations

EPA Y WIPP {EPA AND THE WIPP, SPANISH VERSION}
EPA Number: EPA402K93010
Source: NCEPI
NTIS Number: N/A

GUIA DEL CIUDADANO: LA BIOVENTILACION {CITIZEN'S GUIDE TO BIOVENTILATION}
EPA Number: EPA542F92021
Source: NCEPI
NTIS Number: N/A

GUIA DEL CIUDADANO: LA DESABSORCION TERMICA: {CITIZEN'S GUIDE TO THERMAL DESORPTION}
EPA Number: EPA542F92019
Source: NCEPI
NTIS Number: N/A

GUIA DEL CIUDADANO: LA DESHALOGENACION POR GLICOLES {CITIZEN'S GUIDE TO GLYCOLATE DEHALOGENATION}
EPA Number: EPA542F92018
Source: NCEPI
NTIS Number: N/A

GUIA PARA EL DISENO Y CONSTRUCCION DE UN HUMEDAL CONSTRUIDO CON FLUJOS SUBSUPERFICIALES {SPANISH}
EPA Number: EPA906R93003
Source: REGION6MWF
NTIS Number: N/A

IF YOU SEE THIS SIGN {SI USTED VE ESTE LETRERO, BROCHURE}
EPA Number: EPA735F93061
Source: NCEPI
NTIS Number: N/A

NO ESPERE HASTA EL 1998! MEDIDAS DE PROTECCION PARA EVITAR DERRAMES, SOBRELLENADOS Y LA CORROSION DE LOS TANQUES DE ALMACENAMIENTO SOTERRADOS
EPA Number: EPA510B95008
Source: NCEPI
NTIS Number: N/A

PLAN DE LA EPA DE COMUNICACIONES PARA LA PLANTA PILOTO PARA LA AISLACION DESPERDICIOS {EPA COMMUNICATION PLAN FOR WIPP} {SPANISH}
EPA Number: EPA402K95007
Source: NCEPI
NTIS Number: N/A

PREVINIENDO ENFERMEDADES PROPAGADAS POR EL AGUA: UN ENFOQUE EN LA INVESTIGACION DEL EPA {SPANISH VERSION, PREVENTING WATERBORNE DISEAESE: A FOCUS ON EPA'S RESEARCH}
EPA Number: EPA640K93001A
Source: NCEPI
NTIS Number: N/A

USTED PUEDE AYUDAR A DETENER LA MAREA DE BASURA: GUIA DIDACTICA SOBRE LA BASURA EN EL MAR (TURNING THE TIDE ON TRASH: A LEARNING GUIDE ON MARINE DEBRIS)
EPA Number: EPA842B93003
Source: NCEPI
NTIS Number: PB94-183928

State(s)

ENVIRONMENTAL FINANCE PROGRAM: HELPING STATES AND COMMUNITIES PAY FOR ENVIRONMENTAL FACILITIES AND SERVICES
EPA Number: EPA205F93002
Source: NCEPI
NTIS Number: N/A

EPA'S REVIEW AND APPROVAL PROCEDURE FOR STATE SUBMITTED TMDLS/WLAS
EPA Number: EPA823R86100
Source: NCEPI
NTIS Number: PB92-231588

LOOKING AT USER CHARGES: A STATE SURVEY AND REPORT
EPA Number: EPA430987008
Source: NCEPI
NTIS Number: N/A

MONITORING THE FINANCIAL SOUNDNESS OF APPROVED STATE ASSURANCE FUNDS
EPA Number: EPAOSWER9650.14
Source: NCEPI
NTIS Number: N/A

PASSING THE TORCH: STREAMLINED STATE AUTHORIZATION
EPA Number: EPA530F96005
Source: NCEPI
NTIS Number: N/A

STATE AND LOCAL GOVERNMENT GUIDE TO ENVIRONMENTAL PROGRAM FUNDING ALTERNATIVES
EPA Number: EPA841K94001
Source: NCEPI
NTIS Number: PB94-154622

STATE PROGRAM ADVISORY, NUMBER 14
EPA Number: EPA530R95003
Source: NTIS-OSW
NTIS Number: PB95-170874

STATE PROGRAM ADVISORY, NUMBER 15
EPA Number: EPA530R95007
Source: NTIS-OSW
NTIS Number: PB95-191219

STATE REPORTING GUIDANCE FOR UNREGULATED CONTAMINANT MONITORING
EPA Number: EPA812B94001
Source: NCEPI
NTIS Number: N/A

Stationary Sources

CONTROL TECHNIQUES FOR PARTICULATE EMISSIONS FROM STATIONARY SOURCES, VOLUME 2
EPA Number: EPA450381005B
Source: NCEPI
NTIS Number: PB83-127480

CONTROL TECHNIQUES FOR NITROGEN OXIDES EMISSIONS FROM STATIONARY SOURCES, 2ND EDITION
EPA Number: EPA450178001
Source: NCEPI
NTIS Number: PB-280034

CONTROL TECHNIQUES FOR NITROGEN OXIDES EMISSIONS FROM STATIONARY SOURCES, REVISED, 2ND EDITION
EPA Number: EPA450383002
Source: NCEPI
NTIS Number: PB84-118330

CONTROL TECHNIQUES FOR PARTICULATE EMISSIONS FROM STATIONARY SOURCES, VOLUME 1, SEPTEMBER, 1992
EPA Number: EPA450381005A
Source: NCEPI
NTIS Number: PB83-127498

CONTROL TECHNIQUES FOR SULFUR OXIDE EMISSIONS FROM STATIONARY SOURCES
EPA Number: EPA450381004
Source: NCEPI
NTIS Number: PB81-220048

EMISSIONS TEST METHOD 29: DETERMINATION OF METALS EMISSIONS FROM STATIONARY SOURCES {1994 PROPOSAL}
EPA Number: EPA454R94016
Source: NTIS
NTIS Number: PB94-193612

GUIDELINE SERIES: CONTROL OF VOLATILE ORGANIC EMISSIONS FROM EXISTING STATIONARY SOURCES, VOLUME 1: CONTROL METHODS FOR SURFACE-COATING OPERATIONS
EPA Number: EPA450276028
Source: NCEPI
NTIS Number: PB-260386

GUIDELINE SERIES: CONTROL OF VOLATILE ORGANIC EMISSIONS FROM EXISTING STATIONARY SOURCES, VOLUME 4: SURFACE COATING OF MISCELLANEOUS METAL PARTS AND PRODUCTS
EPA Number: EPA450278015
Source: NCEPI
NTIS Number: PB-286157

IMPACT OF NEW SOURCE PERFORMANCE STANDARDS ON 1985 NATIONAL EMISSIONS FROM STATIONARY SOURCES
EPA Number: EPA450376017
Source: NCEPI
NTIS Number: PB80-194657

OAQPS GUIDELINE SERIES CONTROL OF VOLATILE ORGANIC EMISSIONS FROM EXISTING STATIONARY SOURCES VOLUME 4: SURFACE COATING FOR INSULATION OF MAGNET WIRE
EPA Number: EPA450277033
Source: NCEPI
NTIS Number: PB-278258

PROCEEDINGS: NATIONAL SYMPOSIUM ON RECENT ADVANCES IN POLLUTANT MONITORING OF AMBIENT AIR AND STATIONARY SOURCES
EPA Number: EPA600983007
Source: NCEPI
NTIS Number: PB84-148345

PROCEEDINGS: NATIONAL SYMPOSIUM ON RECENT ADVANCES IN POLLUTANT MONITORING OF AMBIENT AIR AND STATIONARY SOURCES, 5TH ANNUAL
EPA Number: EPA600985029
Source: NCEPI
NTIS Number: PB86-163060

REVIEW OF STANDARDS OF PERFORMANCE FOR NEW STATIONARY SOURCES: FERROALLOY PRODUCTION FACILITIES
EPA Number: EPA450380041
Source: NCEPI
NTIS Number: PB81-157810

REVIEW OF STANDARDS OF PERFORMANCE FOR NEW STATIONARY SOURCES: INCINERATORS
EPA Number: EPA450379009
Source: NCEPI
NTIS Number: PB80-124787

REVIEW OF STANDARDS OF PERFORMANCE FOR NEW STATIONARY SOURCES: NITRIC ACID PLANTS, MARCH 1979
EPA Number: EPA450379013
Source: NCEPI
NTIS Number: PB-294962

TEST METHOD FOR THE MEASUREMENT OF METHANOL EMISSIONS FROM STATIONARY SOURCES. PROJECT SUMMARY
EPA Number: EPA600SR94080
Source: NCEPI
NTIS Number: N/A

Statistic(s), Statistical

AIR QUALITY DATA: 1975 ANNUAL STATISTICS INCLUDING SUMMARIES WITH REFERENCE TO STANDARDS; 1234
EPA Number: EPA450277002
Source: NCEPI
NTIS Number: PB83-127712

AIR QUALITY DATA: 2ND QUARTER STATISTICS, 1975
EPA Number: EPA450276025
Source: NTIS
NTIS Number: PB-261077

CHARACTERISTICS OF LAKES IN THE EASTERN UNITED STATES, VOLUME 2: LAKES SAMPLED AND DESCRIPTIVE STATISTICS FOR PHYSICAL AND CHEMICAL VARIABLES
EPA Number: EPA600486007B
Source: NCEPI
NTIS Number: PB87-110391

CHATTANOOGA, TN/GA METROPOLITAN STATISTICAL AREA (MSA) TOXIC RELEASE INVENTORY: GEOGRAPHIC INFORMATION SYSTEM (TRI-GIS) COMPARATIVE RISK SCREENING ANALYSIS
EPA Number: EPA904R93004
Source: REGION4
NTIS Number: N/A

CHEMICAL CHARACTERISTICS OF STREAMS IN MID-ATLANTIC AND SOUTHEASTERN UNITED STATES (NATIONAL STREAM SURVEY-PHASE I) VOLUME 2: STREAMS SAMPLED,DESCRIPTIVE STATISTICS, AND COMPENDIUM OF ...
EPA Number: EPA600388021B
Source: NCEPI
NTIS Number: PB89-119614

FEDERAL REGISTER: AUGUST 24, 1987, PART 7. 40 CFR PART 264. STATISTICAL METHODS FOR EVALUATING GROUND-WATER MONITORING FROM HAZARDOUS WASTE FACILITIES; FINAL RULE
EPA Number: EPAOSWFR87020
Source: NCEPI
NTIS Number: N/A

FEDERAL REGISTER: OCTOBER 11, 1988, PART 2. 40 CFR PART 264. STATISTICAL METHODS FOR EVALUATING GROUND-WATER MONITORING FROM HAZARDOUS WASTE FACILITIES; FINAL RULE
EPA Number: EPAOSWFR89001
Source: NCEPI
NTIS Number: N/A

FOREST HEALTH MONITORING: 1992 ANNUAL STATISTICAL SUMMARY. PROECT SUMMARY
EPA Number: EPA620SR94010
Source: NCEPI
NTIS Number: N/A

FOREST HEALTH MONITORING: STATISTICAL SUMMARY, 1991
EPA Number: EPA620R94028
Source: NCEPI
NTIS Number: PB95-136172

FOREST HEALTH MONITORING: STATISTICAL SUMMARY, 1991. PROJECT SUMMARY
EPA Number: EPA620SR94028
Source: NCEPI
NTIS Number: N/A

GUIDE TO SELECTED NATIONAL ENVIRONMENTAL STATISTICS IN THE U.S.
EPA Number: EPA230R93003
Source: OPPEESID
NTIS Number: N/A

INTRODUCTION TO STATISTICAL INVENTORY RECONCILIATION: FOR UNDERGROUND STORAGE TANKS {UST #143}
EPA Number: EPA510B95009
Source: NCEPI
NTIS Number: N/A

NATIONAL STATISTICAL ASSESSMENT OF RURAL WATER CONDITIONS: EXECUTIVE SUMMARY
EPA Number: EPA570984003
Source: NTIS
NTIS Number: PB94-177425

STANDARD TEST PROCEDURES FOR EVALUATING LEAK DETECTION METHODS: STATISTICAL INVENTORY RECONCILIATION METHODS {UST# 45E}
EPA Number: EPA530UST90007
Source: NCEPI
NTIS Number: PB90-260456

STATISTICAL METHODS FOR THE ANALYSIS OF LAKE WATER QUALITY TRENDS {INCLUDES DISK}
EPA Number: EPA841R93003
Source: NCEPI
NTIS Number: N/A

STATISTICAL SUMMARY: EMAP-ESTUARIES VIRGINIAN PROVINCE, 1990 TO 1993
EPA Number: EPA620R94026
Source: NCEPI
NTIS Number: N/A

STATISTICAL SUMMARY: EMAP-ESTUARIES VIRGINIAN PROVINCE, 1992
EPA Number: EPA620R94019
Source: NCEPI
NTIS Number: N/A

STATISTICAL SUPPORT DOCUMENT FOR THE PROPOSED EFFLUENT LIMITATIONS GUIDELINES FOR THE PHARMACEUTICAL MANUFACTURING INDUSTRY
EPA Number: EPA821R95016
Source: NCEPI
NTIS Number: PB95-219549

STATISTICAL TRAINING COURSE FOR GROUND-WATER MONITORING DATA ANALYSIS
EPA Number: EPA530R93003
Source: NCEPI
NTIS Number: N/A

UPDATED USER-FRIENDLY COMPUTER PROGRAMS FOR SOLVING SAMPLING AND STATISTICAL PROBLEMS. PROJECT SUMMARY
EPA Number: EPA600SC93002
Source: NCEPI
NTIS Number: N/A

USER DOCUMENTATION: A GROUND WATER INFORMATION TRACKING SYSTEM WITH STATISTICAL ANALYSIS CAPABILITY; GRITS/STAT, VERSION 4.2 {INCLUDE DISKS}
EPA Number: EPA6251191002
Source: NCEPI
NTIS Number: N/A

Steam/Hot Air

DEMONSTRATION RESULTS IN-SITU STEAM/HOT AIR SOIL STRIPPING, TOXIC TREATMENT INCORPORATED, USA
EPA Number: EPA540M590003
Source: NCEPI
NTIS Number: N/A

Storm Drainage

INVESTIGATION OF INAPPROPRIATE POLLUTANT ENTRIES INTO STORM DRAINAGE SYSTEMS: A USER'S GUIDE
EPA Number: EPA600R92238
Source: NCEPI
NTIS Number: PB93-131472

Storm Water

BEST MANAGEMENT PRACTICES FOR PROTECTING GROUND WATER: FACILITIES USING STORM WATER DRAINAGE WELLS, IMPROVED SINKHOLES AND INDUSTRIAL DRAINAGE WELLS; CLASS 5 5 WELL BMP FACT SHEET NUMBER 4
EPA Number: EPA570991036M
Source: NCEPI
NTIS Number: N/A

CONSTRUCTION SITE STORM WATER DISCHARGE CONTROL: AN INVENTORY OF CURRENT PRACTICES, JUNE 26, 1991
EPA Number: EPA833R91100
Source: NCEPI
NTIS Number: PB94-109006

DEVELOPMENT AND APPLICATION OF A SIMPLIFIED STORMWATER MANAGEMENT MODEL
EPA Number: EPA600276218
Source: NCEPI
NTIS Number: PB-258074

FACT SHEET: GEORGETOWN STORMWATER MANAGEMENT PROJECT, DEMONSTRATING PRACTICAL TOOLS FOR WATERSHED MANAGEMENT THROUGH THE NATIONAL ESTUARY PROGRAM, DELAWARE INLAND BAYS, DELAWARE
EPA Number: EPA842F95001C
Source: NCEPI
NTIS Number: N/A

FACT SHEET: SHELL CREEK STORMWATER DIVERSION PROJECT: DEMONSTRATING PRACTICAL TOOLS FOR WATERSHED MANAGEMENT THROUGH THE NATIONAL ESTUARY PROGRAM, PUGET SOUND, WASHINGTON
EPA Number: EPA842F95001E
Source: NCEPI
NTIS Number: N/A

FACT SHEET: STORM WATER
EPA Number: EPA833F94006
Source: NCEPI
NTIS Number: N/A

FACT SHEET: STORM WATER: FOR YOUR INFORMATION, MAY 1994
EPA Number: EPA833F94003
Source: WRC
NTIS Number: N/A

FACT SHEET: SUMMARIES OF STORM WATER SPECIAL PROJECTS, WHOLE EFFLUENT TOXICITY OF STORM WATER DISCHARGES FROM AN AIRPORT
EPA Number: EPA833F94004
Source: NCEPI
NTIS Number: N/A

FACT SHEET: SUMMARIES OF STORM WATER SPECIAL PROJECTS: ARIZONA MODEL STORM WATER PERMITTING PROGRAM
EPA Number: EPA833F94010
Source: WRC
NTIS Number: N/A

FACT SHEET: SUMMARIES OF STORM WATER SPECIAL PROJECTS: OREGON MODEL STORM WATER PERMITTING PROGRAM
EPA Number: EPA833F94008
Source: WRC
NTIS Number: N/A

FEDERAL REGISTER: APRIL 7, 1995, PART 4. 40 CFR PARTS 122 AND 124. NATIONAL POLLUTANT DISCHARGE ELIMINATION SYSTEM (NPDES) PERMITS FOR STORM WATER DISCHARGES; AMENDMENT TO REQUIREMENTS ..
EPA Number: EPA833Z95001
Source: NCEPI
NTIS Number: N/A

FEDERAL REGISTER: AUGUST 7, 1995, PART 2. 40 CFR PARTS 122 AND 124. STORM WATER DISCHARGES; AMENDMENT TO REQUIREMENTS FOR NATIONAL POLLUTANT DISCHARGE ELIMINATION SYSTEM PERMITS ...
EPA Number: EPA833Z95002
Source: NCEPI
NTIS Number: N/A

FEDERAL REGISTER: NOVEMBER 16, 1990. 40 CFR PARTS 122, 123, AND 124. NATIONAL POLLUTANT DISCHARGE ELIMINATION SYSTEM PERMIT APPLICATION REGULATIONS FOR STORM WATER DISCHARGES, FINAL RULE
EPA Number: EPA833Z90100
Source: NCEPI
NTIS Number: N/A

FEDERAL REGISTER: SEPTEMBER 29, 1995, PART 14. FINAL NATIONAL POLLUTANT DISCHARGE ELIMINATION SYSTEM STORM WATER MULTISECTOR GENERAL PERMIT FOR INDUSTRIAL ACTIVITIES; NOTICE
EPA Number: EPA833Z95003
Source: NCEPI
NTIS Number: N/A

FEDERAL REGISTER: SEPTEMBER 9, 1992, PART 2. CONSTRUCTION FACT SHEET: FINAL NPDES GENERAL PERMITS FOR STORM WATER DISCHARGES FROM CONSTRUCTION SITES; FACT SHEET
EPA Number: EPA833Z92002
Source: NCEPI
NTIS Number: N/A

FEDERAL REGISTER: SEPTEMBER 9, 1992, PART 4. 40 CFR PART 122. NATIONAL POLLUTANT DISCHARGE ELIMINATION SYSTEM, REQUEST FOR COMMENT ON ALTERNATIVE APPROACHES FOR PHASE II STORM WATER ...
EPA Number: EPA833Z92005
Source: NCEPI
NTIS Number: N/A

FEDERAL REGISTER: SEPTEMBER 9, 1992. PART 2. CONSTRUCTION PERMIT LANGUAGE; FINAL NPDES GENERAL PERMITS FOR STORM WATER DISCHARGES FROM CONSTRUCTION SITES; PERMIT LANGUAGE
EPA Number: EPA833Z92001
Source: NCEPI
NTIS Number: N/A

FEDERAL REGISTER: SEPTEMBER 9, 1992. PART 3. NON CONSTRUCTION-INDUSTRIAL PERMIT LANGUAGE; FINAL NPDES GENERAL PERMITS FOR STORM WATER DISCHARGES ASSOCIATED WITH INDUSTRIAL ACTIVITY ...
EPA Number: EPA833Z92003
Source: NCEPI
NTIS Number: N/A

FEDERAL REGISTER: SEPTEMBER 9,1992, PART 4. 40 CFR PART 122. NATIONAL POLLUTANT DISCHARGE ELIMINATION SYSTEM, REQUEST FOR COMMENT ON ALTERNATIVE APPROACHES FOR PHASE II STORM WATER PROGRAM
EPA Number: EPA830Z92001
Source: NCEPI
NTIS Number: N/A

GUIDANCE FOR THE PREPARATION OF DISCHARGE MONITORING REPORTS: FACILITIES REQUIRED TO REPORT SEMI-ANNUAL MONITORING RESULTS UNDER NPDES STORM WATER GENERAL PERMITS
EPA Number: EPA833B93002
Source: NCEPI
NTIS Number: N/A

GUIDANCE MANUAL FOR THE PREPARATION OF NPDES PERMIT APPLICATIONS FOR STORM WATER DISCHARGES ASSOCIATED WITH INDUSTRIAL ACTIVITY
EPA Number: EPA505891002
Source: NCEPI
NTIS Number: PB92-199058

MAXIMUM UTILIZATION OF WATER RESOURCES IN A PLANNED COMMUNITY: APPLICATION OF THE STORM WATER MANAGEMENT MODEL, VOLUME 1
EPA Number: EPA600279050C
Source: NCEPI
NTIS Number: PB80-121437

NATIONWIDE EVALUATION OF COMBINED SEWER OVERFLOWS AND URBAN STORMWATER DISCHARGE: VOLUME 3 CHARACTERIZATION OF DISCHARGES
EPA Number: EPA600277064C
Source: NCEPI
NTIS Number: PB-272107

NATIONWIDE EVALUATION OF COMBINED SEWER OVERFLOWS AND URBAN STORMWATER DISCHARGES: VOLUME 2: COST ASSESSMENT
EPA Number: EPA600277064B
Source: NCEPI
NTIS Number: PB-266005

NPDES STORM WATER PROGRAM: QUESTION AND ANSWER DOCUMENT, VOLUME 1
EPA Number: EPA833F93002
Source: NCEPI
NTIS Number: PB93-223410

NPDES STORM WATER PROGRAM: QUESTIONS AND ANSWER DOCUMENT, VOLUME 2
EPA Number: EPA833F93002B
Source: NCEPI
NTIS Number: PB94-109550

OVERVIEW OF THE STORM WATER PROGRAM
EPA Number: EPA833F93001
Source: NCEPI
NTIS Number: PB93-234664

POTENTIAL GROUNDWATER CONTAMINATION FROM INTENTIONAL AND NONINTENTIONAL STORMWATER INFILTRATION. PROJECT SUMMARY
EPA Number: EPA600SR94051
Source: NCEPI
NTIS Number: N/A

PROCEEDINGS: URBAN STORMWATER AND COMBINED SEWER OVERFLOW IMPACT ON RECEIVING WATER BODIES, NATIONAL CONFERENCE, ORLANDO, FLORIDA, NOVEMBER 26-28, 1980
EPA Number: EPA600980056
Source: NCEPI
NTIS Number: PB81-155426

REPORT ON THE EPA STORM WATER MANAGEMENT PROGRAM
EPA Number: EPA830R92001
Source: NCEPI
NTIS Number: N/A

REPORT TO CONGRESS: STORM WATER DISCHARGES POTENTIALLY ADDRESSED BY PHASE II OF THE NATIONAL POLLUTANT DISCHARGE ELIMINATION SYSTEM STORM WATER PROGRAM
EPA Number: EPA833K94002
Source: NCEPI
NTIS Number: N/A

RETROFITTING STORMWATER MANAGEMENT BASINS FOR PHOSPHORUS CONTROL
EPA Number: EPA841F89100
Source: NCEPI
NTIS Number: N/A

STORM WATER GENERAL PERMITS BRIEFING
EPA Number: EPA833E93001
Source: NCEPI
NTIS Number: PB93-234656

STORM WATER MANAGEMENT FOR CONSTRUCTION ACTIVITIES: DEVELOPING POLLUTION PREVENTION PLANS AND BEST MANAGEMENT PRACTICES
EPA Number: EPA832R92005
Source: NCEPI
NTIS Number: PB92-235951

STORM WATER MANAGEMENT FOR CONSTRUCTION ACTIVITIES: DEVELOPING POLLUTION PREVENTION PLANS AND BEST MANAGEMENT PRACTICES; SUMMARY GUIDANCE
EPA Number: EPA833R92001
Source: NCEPI
NTIS Number: PB93-223550

STORM WATER MANAGEMENT FOR INDUSTRIAL ACTIVITIES: DEVELOPING POLLUTION PREVENTION PLANS AND BEST MANAGEMENT PRACTICES; SUMMARY GUIDANCE
EPA Number: EPA833R92002
Source: NCEPI
NTIS Number: PB94-133782

STORM WATER: FOR YOUR INFORMATION, MAY 1994
EPA Number: EPA832K94003
Source: WRC
NTIS Number: N/A

STORMWATER POLLUTION ABATEMENT TECHNOLOGIES
EPA Number: EPA600R94129
Source: NCEPI
NTIS Number: PB95-100053

STORMWATER POLLUTION ABATEMENT TECHNOLOGIES. PROJECT SUMMARY
EPA Number: EPA600SR94129
Source: NCEPI
NTIS Number: N/A

URBAN STORMWATER MANAGEMENT AND TECHNOLOGY: CASE HISTORY
EPA Number: EPA600880035
Source: NCEPI
NTIS Number: PB81-107153

WETLANDS AND STORMWATER WORKSHOP: SUMMARY OF TOPICS, CLEARWATER BEACH, FL, JANUARY 8-10, 1992
EPA Number: EPA843S92002
Source: WPH
NTIS Number: N/A

Stream(s)

CHEMICAL CHARACTERISTICS OF STREAMS IN MID-ATLANTIC AND SOUTHEASTERN UNITED STATES (NATIONAL STREAM SURVEY-PHASE I) VOLUME 1: POPULATION DESCRIPTIONS AND PHYSICO-CHEMICAL RELATIONSHIPS
EPA Number: EPA600388021A
Source: NCEPI
NTIS Number: PB89-119606

CHEMICAL CHARACTERISTICS OF STREAMS IN MID-ATLANTIC AND SOUTHEASTERN UNITED STATES (NATIONAL STREAM SURVEY-PHASE I) VOLUME 2: STREAMS SAMPLED,DESCRIPTIVE STATISTICS, AND COMPENDIUM OF ...
EPA Number: EPA600388021B
Source: NCEPI
NTIS Number: PB89-119614

COLORADO RIVER BASIN AND CLIMATIC CHANGE: THE SENSITIVITY OF STREAMFLOW AND WATER SUPPLY TO VARIATIONS IN TEMPERATURE AND PRECIPITATION
EPA Number: EPA230R93009
Source: NCEPI
NTIS Number: PB94-128527

DIRECT/DELAYED RESPONSE PROJECT: FUTURE EFFECTS OF LONG-TERM SULFUR DEPOSITION ON STREAM CHEMISTRY IN THE MID-APPALACHIAN REGION OF THE EASTERN UNITED STATES
EPA Number: EPA600R92186
Source: NCEPI
NTIS Number: PB92-232370

DISSOLVED OXYGEN MEASUREMENT IN OHIO STREAMS FOLLOWING URBAN RUNOFF
EPA Number: EPA600280092
Source: NCEPI
NTIS Number: PB80-222045

ECOLOGICAL RESTORATION: A TOOL TO MANAGE STREAM QUALITY
EPA Number: EPA841F95007
Source: NCEPI
NTIS Number: N/A

EMERGING TECHNOLOGY BULLETIN: ELECTRON BEAM TREATMENT FOR THE REMOVAL OF TRICHLOROETHYLENE AND TETRACHLOROETHLENE FROM STREAMS AND SLUDGE
EPA Number: EPA540F92009
Source: NCEPI
NTIS Number: N/A

EMERGING TECHNOLOGY BULLETIN: REDUCTIVE PHOTO-DECHLORINATION (RPD) PROCESS FOR SAFE CONVERSION OF HAZARDOUS CHLOROCARBON WASTE STREAMS
EPA Number: EPA540F94508
Source: NCEPI
NTIS Number: N/A

ENVIRONMENTAL FACT SHEET: MERCURY IN THE MUNICIPAL SOLID WASTE (MSW) STREAM
EPA Number: EPA530F92017
Source: NCEPI
NTIS Number: N/A

EPISODIC ACIDIFICATION OF STREAMS IN THE NORTH EASTERN UNITED STATES: CHEMICAL AND BIOLOGICAL RESULTS OF THE EPISODIC RESPONSE PROJECT
EPA Number: EPA600R93190
Source: NCEPI
NTIS Number: PB94-114923

GENERIC QUALITY ASSURANCE PROJECT PLAN GUIDANCE FOR PROGRAMS USING COMMUNITY LEVEL BIOLOGICAL ASSESSMENT IN WADABLE STREAMS AND RIVERS
EPA Number: EPA841B95004
Source: NCEPI
NTIS Number: PB95-262713

GUIDANCE MANUAL FOR THE USE OF PRODUCTION-BASED PRETREATMENT STANDARDS AND THE COMBINED WASTESTREAM FORMULA
EPA Number: EPA833B85201
Source: NCEPI
NTIS Number: PB92-114438

GUIDES TO POLLUTION PREVENTION: SELECTED HOSPITAL WASTE STREAMS
EPA Number: EPA625790009
Source: NCEPI
NTIS Number: PB90-256421

HANDBOOK: STREAM SAMPLING FOR WASTE LOAD ALLOCATION APPLICATIONS
EPA Number: EPA625686013
Source: NCEPI
NTIS Number: PB87-234753

IMPACT OF URBAN STORM RUNOFF ON STREAM QUALITY NEAR ATLANTA, GEORGIA
EPA Number: EPA600280094
Source: NCEPI
NTIS Number: PB81-142473

INTENSIVE STUDIES OF STREAM FISH POPULATIONS IN MAINE
EPA Number: EPA600390043
Source: NCEPI
NTIS Number: PB90-231267

MONITORING GUIDELINES TO EVALUATE EFFECTS OF FORESTRY ACTIVITIES ON STREAMS IN THE PACIFIC NORTHWEST AND ALASKA
EPA Number: EPA910991001
Source: SEATTLEPIC
NTIS Number: N/A

PROBABILISTIC METHODOLOGY FOR ANALYZING WATER QUALITY EFFECTS OF URBAN RUNOFF ON RIVERS AND STREAMS, FINAL REPORT
EPA Number: EPA841R89101
Source: NCEPI
NTIS Number: N/A

RAPID BIOASSESSMENT PROTOCOLS FOR USE IN STREAMS AND RIVERS: BENTHIC MACROINVERTEBRATES AND FISH
EPA Number: EPA440489001
Source: NCEPI
NTIS Number: N/A

RIPARIAN RESTORATION AND STREAMSIDE EROSION CONTROL {HANDBOOK}
EPA Number: EPA904B94002
Source: REGION4
NTIS Number: N/A

SAMPLERS AND SAMPLING PROCEDURES FOR HAZARDOUS WASTE STREAMS
EPA Number: EPA600280018
Source: NCEPI
NTIS Number: PB80-135353

SCIENCE ADVISORY BOARD REPORT: EVALUATION OF DRAFT TECHNICAL GUIDANCE ON BIOLOGICAL CRITERIA FOR STREAMS AND SMALL RIVERS, PREPARED BY THE BIOLOGICAL CRITERIA SUBCOMMITTEE OF THE ...
EPA Number: EPASAB-EPEC94003
Source: NCEPI
NTIS Number: N/A

SIDESTREAMS IN ADVANCED WASTEWATER TREATMENT PLANTS: PROBLEMS AND REMEDIES
EPA Number: EPA832R85102
Source: NCEPI
NTIS Number: N/A

SITE EMERGING TECHNOLOGY BULLETIN: ELECTRON BEAM TREATMENT FOR THE REMOVAL OF BENZENE AND TOULENE FROM AQUEOUS STREAMS AND SLUDGE
EPA Number: EPA540F93502
Source: NCEPI
NTIS Number: N/A

SITE EMERGING TECHNOLOGY BULLETIN: VOLATILE ORGANIC COMPOUND REMOVAL FROM AIR STREAMS BY MEMBRANES SEPARATION
EPA Number: EPA540F94503
Source: NCEPI
NTIS Number: N/A

STATUS OF THE GULF OF MEXICO: PRELIMINARY REPORT ON INFLOWS FROM STREAMS {INCLUDES MAP}
EPA Number: EPA800R92005
Source: NCEPI
NTIS Number: N/A

STREAM RESTORATION: THE COST OF ENGINEERED AND BIO-ENGINEERED ALTERNATIVES
EPA Number: EPA230D96001
Source: NCEPI
NTIS Number: N/A

STREAM TRANSPORT AND AGRICULTURAL RUNOFF OF PESTICIDES FOR EXPOSURE ASSESSMENT: A METHODOLOGY, PART A, TEXT AND APPENDICES A THROUGH F
EPA Number: EPA600386011A
Source: NCEPI
NTIS Number: PB86-199882

SURVEY OF CONTROL TECHNOLOGIES FOR LOW CONCENTRATION ORGANIC VAPOR GAS STREAMS
EPA Number: EPA456R95003
Source: NTIS
NTIS Number: N/A

TECHNICAL GUIDANCE MANUAL FOR PERFORMING WASTE LOAD ALLOCATIONS: BOOK 2, STREAMS AND RIVERS; CHAPTER 2: NUTRIENT/EUTROPHICATION IMPACTS
EPA Number: EPA440484021
Source: NCEPI
NTIS Number: PB86-178944

TECHNICAL GUIDANCE MANUAL FOR PERFORMING WASTE LOAD ALLOCATIONS: SIMPLIFIED ANALYTICAL METHOD FOR DETERMINING NPDES EFFLUENT LIMITATIONS FOR POTWS DISCHARGING INTO LOW-FLOW STREAMS
EPA Number: EPA440486015
Source: NCEPI
NTIS Number: PB92-231786

TECHNICAL GUIDANCE MANUAL FOR PERFORMING WASTELOAD ALLOCATIONS: BOOK 6, DESIGN CONDITIONS; CHAPTER 1: STREAM DESIGN FLOW FOR STEADY-STATE MODELING
EPA Number: EPA440486014
Source: NCEPI
NTIS Number: PB92-231778

TECHNICAL GUIDANCE ON SUPPLEMENTARY STREAM DESIGN CONDITIONS FOR STEADY STATE MODELING
EPA Number: EPA440488091
Source: NCEPI
NTIS Number: PB92-231844

Subsurface

DEMONSTRATION BULLETIN: AUGMENTED IN SITU SUBSURFACE BIOREMEDIATION PROCESS, BIO-REM, INC.
EPA Number: EPA540MR93527
Source: NCEPI
NTIS Number: N/A

DEMONSTRATION BULLETIN: SUBSURFACE VOLATILIZATION AND VENTILATION SYSTEM
EPA Number: EPA540MR94529
Source: NCEPI
NTIS Number: N/A

GUIDANCE FOR DESIGN AND CONSTRUCTION OF A SUBSURFACE FLOW CONSTRUCTED WETLAND
EPA Number: EPA906R93002
Source: REGION6MWF
NTIS Number: N/A

INNOVATIVE TECHNOLOGY REPORT: SUBSURFACE VOLATIZATION AND VENTILATION SYSTEM (SVVS)
EPA Number: EPA540R94529
Source: NCEPI
NTIS Number: PB96-116488

SEMINAR PUBLICATION: SITE CHARACTERIZATION FOR SUBSURFACE REMEDIATION
EPA Number: EPA625491026
Source: NCEPI
NTIS Number: N/A

SEMINAR PUBLICATION: TRANSPORT AND FATE OF CONTAMINANTS IN THE SUBSURFACE
EPA Number: EPA625489019
Source: NCEPI
NTIS Number: PB90-184748

SITE TECHNOLOGY CAPSULE: SUBSURFACE VOLATILIZATION AND VENTILATION SYSTEM (SVVS)
EPA Number: EPA540R94529A
Source: NCEPI
NTIS Number: PB95-256111

SUBSURFACE CHARACTERIZATION AND MONITORING TECHNIQUES: A DESK REFERENCE GUIDE, VOLUME 1: SOLIDS AND GROUND WATER APPENDICES A AND B
EPA Number: EPA625R93003A
Source: NCEPI
NTIS Number: PB94-136272

SUBSURFACE CHARACTERIZATION AND MONITORING TECHNIQUES: A DESK REFERENCE GUIDE, VOLUME 2: THE VADOSE ZONE, FIELD SCREENING AND ANALYTICAL METHODS, APPENDICES C AND D
EPA Number: EPA625R93003B
Source: NCEPI
NTIS Number: PB94-131497

SUBSURFACE CONTAMINATION REFERENCE GUIDE {NOTE: SUBSURFACE REMEDIATION GUIDANCE TABLES 1, 2, AND 3 SHOULD BE ORDERED WITH THIS DOCUMENT}
EPA Number: EPA540290011
Source: NTIS
NTIS Number: PB91-921292

SUBSURFACE FLOW CONSTRUCTED WETLANDS FOR WASTEWATER TREATMENT: A TECHNOLOGY ASSESSMENT
EPA Number: EPA832R93008
Source: NCEPI
NTIS Number: N/A

SUBSURFACE REMEDIATION GUIDANCE TABLES 1, 2, & 3 {NOTE: SUBSURFACE CONTAMINATION REFERENCE GUIDE SHOULD SHOULD BE ORDERED WITH THIS DOCUMENT}
EPA Number: EPA540290011SET
Source: NTIS
NTIS Number: N/A

Sulfur

AIR QUALITY CRITERIA FOR PARTICULATE MATTER AND SULFUR OXIDES (1982): ASSESSMENT OF NEWLY AVAILABLE HEALTH EFFECTS INFORMATION, 2ND ADDENDUM
EPA Number: EPA600886020F
Source: NCEPI
NTIS Number: PB87-176574

AIR QUALITY CRITERIA FOR PARTICULATE MATTER AND SULFUR OXIDES(1982): ASSESSMENT OF NEWLY AVAILABLE HEALTH EFFECTS INFORMATION (LIST OF AUTHORS/ CONTRIBUTORS), 2ND ADDENDUM
EPA Number: EPA600886020A
Source: NCEPI
NTIS Number: PB86-221249

BOILER DESIGN AND OPERATING VARIABLES AFFECTING UNCONTROLLED SULFUR EMISSIONS FROM PULVERIZED-COAL-FIRED STEAM GENERATORS
EPA Number: EPA450377047
Source: NCEPI
NTIS Number: PB-281469

CONTROL TECHNIQUES FOR SULFUR OXIDE EMISSIONS FROM STATIONARY SOURCES
EPA Number: EPA450381004
Source: NCEPI
NTIS Number: PB81-220048

DIRECT-DELAYED RESPONSE PROJECT: FUTURE EFFECTS OF LONG-TERM SULFUR DEPOSITION ON SURFACE WATER CHEMISTRY IN THE NORTHEAST AND SOUTHERN BLUE RIDGE PROVINCE {VOLUMES A-D SOLD AS SET}
EPA Number: EPA600389061
Source: NCEPI
NTIS Number: N/A

DIRECT/DELAYED RESPONSE PROJECT: FUTURE EFFECTS OF LONG-TERM SULFUR DEPOSITION ON STREAM CHEMISTRY IN THE MID-APPALACHIAN REGION OF THE EASTERN UNITED STATES
EPA Number: EPA600R92186
Source: NCEPI
NTIS Number: PB92-232370

FLUE GAS DESULFURIZATION TECHNOLOGIES FOR CONTROL OF SULFUR OXIDES: RESEARCH DEVELOPMENT, AND DEMONSTRATION
EPA Number: EPA600F95013
Source: NCEPI
NTIS Number: N/A

HEALTH CONSEQUENCES OF SULFUR OXIDES: A REPORT FROM CHESS, 1970-1971, MAY 1974. ADDENDUM
EPA Number: EPA600180021
Source: NCEPI
NTIS Number: PB80-181944

PARTICULATE AND SULFUR DIOXIDE EMISSION CONTROL COSTS FOR LARGE COAL-FIRED BOILERS
EPA Number: EPA450378007
Source: NCEPI
NTIS Number: PB-281271

PROJECTED IMPACTS OF ALTERNATIVE SULFUR DIOXIDE NEW SOURCE PERFORMANCE STANDARDS FOR INDUSTRIAL FOSSIL FUEL BOILERS
EPA Number: EPA450386007
Source: NCEPI
NTIS Number: PB86-213444

RED FACT SHEET: SULFUR
EPA Number: EPA738F91110
Source: NTIS
NTIS Number: PB92-114347

RED FACT SHEET: SULFURYL FLUORIDE
EPA Number: EPA738F93012
Source: OPPDOCKET
NTIS Number: PB94-140027

REGULATORY IMPACT ANALYSIS CONTROL OF SULFUR AND AROMATICS CONTENTS OF ON-HIGHWAY DIESEL FUEL
EPA Number: EPA420R90103
Source: NVFEL
NTIS Number: PB93-207660

REPORT TO CONGRESS: NATIONAL ANNUAL INDUSTRIAL SULFUR DIOXIDE EMISSION TRENDS 1995-2015
EPA Number: EPA454R95001
Source: NTIS
NTIS Number: N/A

REPORT TO CONGRESS: NATIONAL ANNUAL INDUSTRIAL SULFUR DIOXIDE EMISSION TRENDS 1995-2015
EPA Number: EPA454R95001
Source: NTIS
NTIS Number: N/A

REREGISTRATION ELIGIBILITY DECISION (RED): SULFUR
EPA Number: EPA738R91109
Source: NTIS
NTIS Number: PB92-114453

REREGISTRATION ELIGIBILITY DECISION DOCUMENT: SULFURYL FLUORIDE
EPA Number: EPA738R93016
Source: OPPDOCKET
NTIS Number: PB94-140134

REVIEW OF THE NATIONAL AMBIENT AIR QUALITY STANDARDS FOR SULFUR OXIDES: ASSESSMENT OF SCIENTIFIC AND TECHNICAL INFORMATION: SUPPLEMENT TO THE 1986 OAQPS STAFF PAPER ADDENDUM
EPA Number: EPA452R94013
Source: NTIS
NTIS Number: PB95-124160

STANDARDS SUPPORT AND ENVIRONMENTAL IMPACT STATEMENT, VOLUME 1: PROPOSED STANDARDS OF PERFORMANCE FOR PETROLEUM REFINERY SULFUR RECOVERY PLANTS
EPA Number: EPA450276016A
Source: NCEPI
NTIS Number: PB257975

SULFUR OXIDES EMISSIONS FROM FLUID CATALYTIC CRACKING UNIT REGENERATORS: BACKGROUND INFORMATION FOR PROMULGATED STANDARDS
EPA Number: EPA450382013B
Source: NCEPI
NTIS Number: PB89-233498

SULFUR OXIDES EMISSIONS FROM FLUID CATALYTIC CRACKING UNIT REGENERATORS: BACKGROUND INFORMATION FOR PROPOSED STANDARDS
EPA Number: EPA450382013A
Source: NCEPI
NTIS Number: PB84-143254

SUPPLEMENT TO THE 2ND ADDENDUM (1986) TO AIR QUALITY CRITERIA FOR PARTICULATE MATTER AND SULFUR OXIDES (1982): ASSESSMENT OF NEW FINDINGS ON SULFUR DIOXIDE ACUTE EXPOSURE HEALTH EFFECTS...
EPA Number: EPA600FP93002
Source: NCEPI
NTIS Number: N/A

UPPER BOUND QUANTITATIVE CANCER RISK ESITMATE FOR POPULATIONS ADJACENT TO SULFUR MUSTARD INCINERATION FACILITIES
EPA Number: EPA600891053
Source: NCEPI
NTIS Number: PB92-137207

UPPER-BOUND QUANTITATIVE CANCER RISK ESTIMATE FOR POPULATIONS ADJACENT TO SULFUR MUSTARD INCINERATION FACILITIES
EPA Number: EPA600891053
Source: NCEPI
NTIS Number: PB92-137207

Supercomputers

NATIONAL ENVIRONMENTAL SUPERCOMPUTING CENTER (NESC) ANNUAL REPORT, FY 1994
EPA Number: EPA208K95001
Source: NDPD
NTIS Number: N/A

Superfund

AIR/SUPERFUND NATIONAL TECHNICAL GUIDANCE STUDT SERIES: EVALUATION OF SHORT-TERM AIR ACTION LEVELS FOR SUPERFUND SITES
EPA Number: EPA451R93009
Source: NTIS
NTIS Number: PB93-200913

AIR/SUPERFUND NATIONAL TECHNICAL GUIDANCE STUDY SERIES: AIR EMISSIONS FROM AREA SOURCES: ESTIMATING SOIL AND SOIL-GAS SAMPLE NUMBER REQUIREMENTS
EPA Number: EPA451R93002
Source: NTIS
NTIS Number: PB93-173995

AIR/SUPERFUND NATIONAL TECHNICAL GUIDANCE STUDY SERIES: AIR STRIPPER DESIGN MANUAL, FINAL REPORT
EPA Number: EPA450190003
Source: NTIS
NTIS Number: PB91-125997

AIR/SUPERFUND NATIONAL TECHNICAL GUIDANCE STUDY SERIES: AIR/SUPERFUND GUIDE TO POLLUTANT TOXICITY
EPA Number: EPA451R94002
Source: NTIS
NTIS Number: PB94-206406

AIR/SUPERFUND NATIONAL TECHNICAL GUIDANCE STUDY SERIES: AIR/SUPERFUND GUIDE TO POLLUTANT TOXICITY
EPA Number: EPA451R96006
Source: NTIS
NTIS Number: N/A

AIR/SUPERFUND NATIONAL TECHNICAL GUIDANCE STUDY SERIES: COMPARISONS OF AIR STRIPPER SIMULATIONS AND FIELD PERFORMANCE DATA, FINAL REPORT
EPA Number: EPA450190002
Source: NTIS
NTIS Number: PB90-207317

AIR/SUPERFUND NATIONAL TECHNICAL GUIDANCE STUDY SERIES: COMPILATION OF INFORMATION ON REAL-TIME AIR MONITORING FOR USE AT SUPERFUND SITES
EPA Number: EPA451R93008
Source: NTIS
NTIS Number: PB93-199222

AIR/SUPERFUND NATIONAL TECHNICAL GUIDANCE STUDY SERIES: CONTINGENCY PLANS AT SUPERFUND SITES USING AIR MONITORING
EPA Number: EPA450190005
Source: NTIS
NTIS Number: PB91-102129

AIR/SUPERFUND NATIONAL TECHNICAL GUIDANCE STUDY SERIES: DEVELOPMENT OF EXAMPLE PROCEDURES FOR EVALUATING THE AIR IMPACTS OF SOIL EXCAVATION ASSOCIATED WITH SUPERFUND REMEDIAL ...
EPA Number: EPA450490014
Source: NTIS
NTIS Number: PB90-255662

AIR/SUPERFUND NATIONAL TECHNICAL GUIDANCE STUDY SERIES: EMISSIONS FACTORS FOR SUPERFUND REMEDIATION TECHNOLOGIES
EPA Number: EPA450191001
Source: NTIS
NTIS Number: PB91-190975

AIR/SUPERFUND NATIONAL TECHNICAL GUIDANCE STUDY SERIES: GUIDELINE FOR PREDICTIVE BASELINE EMISSIONS ESTIMATION FOR SUPERFUND SITES, INTERIM FINAL
EPA Number: EPA451R96001
Source: NTIS
NTIS Number: PB96-125281

AIR/SUPERFUND NATIONAL TECHNICAL GUIDANCE STUDY SERIES: OPTIONS FOR DEVELOPING AND EVALUATING MITIGATION STRATEGIES FOR INDOOR AIR IMPACTS AT CERCLA SITES
EPA Number: EPA451R93012
Source: NTIS
NTIS Number: PB94-110517

AIR/SUPERFUND NATIONAL TECHNICAL GUIDANCE STUDY SERIES: SUPERFUND AIR PATHWAY ANALYSES REVIEW CRITERIA CHECKLISTS, FINAL REPORT
EPA Number: EPA450190001
Source: NTIS
NTIS Number: PB90-182544

AIR/SUPERFUND NATIONAL TECHNICAL GUIDANCE STUDY SERIES: VOLUME 1, APPLICATION OF AIR PATHWAY ANALYSIS FOR SUPERFUND APPLICATIONS, INTERIM REPORT, FINAL
EPA Number: EPA450189001
Source: NTIS
NTIS Number: PB90-113374

AIR/SUPERFUND NATIONAL TECHNICAL GUIDANCE STUDY SERIES: VOLUME 2, ESTIMATION OF BASELINE AIR EMISSIONS AT SUPERFUND SITES (REVISED), INTERIM REPORT, FINAL
EPA Number: EPA450189002A
Source: NTIS
NTIS Number: PB90-270588

AIR/SUPERFUND NATIONAL TECHNICAL GUIDANCE STUDY SERIES: VOLUME 3, ESTIMATION OF AIR EMISSIONS FROM CLEAN-UP ACTIVITIES AT SUPERFUND SITES, INTERIM REPORT, FINAL
EPA Number: EPA450189003
Source: NTIS
NTIS Number: PB89-180061

AIR/SUPERFUND NATIONAL TECHNICAL GUIDANCE STUDY SERIES: VOLUME 4, GUIDANCE FOR AMBIENT AIR MONITORING AT SUPERFUND SITES, REVISED
EPA Number: EPA451R93007
Source: NTIS
NTIS Number: PB93-199214

AIR/SUPERFUND NATIONAL TECHNICAL GUIDANCE STUDY SERIES: VOLUME 4, PROCEDURES FOR DISPERSION MODELING AND AIR MONITORING FOR SUPERFUND AIR PATHWAY ANALYSIS, INTERIM REPORT, FINAL
EPA Number: EPA450189004
Source: NTIS
NTIS Number: PB90-113382

AIR/SUPERFUND NATIONAL TECHNICAL GUIDANCE STUDY SERIES: VOLUME 5, PROCEDURES FOR AIR DISPERSION MODELING AT SUPERFUND SITES
EPA Number: EPA454R95003
Source: NTIS
NTIS Number: PB95-193124

AMERICAN COMBUSTION PYRETRON DESTRUCTION SYSTEM: APPLICATIONS ANALYSIS REPORT SITE SUPERFUND INNOVATIVE TECHNOLOGY EVALUATION
EPA Number: EPA540A589008
Source: NCEPI
NTIS Number: PB90-258427

ANALYSIS OF STATE SUPERFUND PROGRAMS: 50-STATE STUDY, 1990 UPDATE
EPA Number: EPA540891002
Source: NTIS
NTIS Number: PB91-921259

APPLICATION ANALYSIS REPORT: DEMONSTRATION OF A TRIAL EXCAVATION AT THE MCCOLL SUPERFUND SITE
EPA Number: EPA540AR92015
Source: NCEPI
NTIS Number: PB93-100121

ASARCO TACOMA SMELTER SUPERFUND PROJECTS: A BRIEF OVERVIEW
EPA Number: EPA910R94001
Source: SEATTLEPIC
NTIS Number: N/A

ASSESSMENT OF INTERNATIONAL TECHNOLOGIES FOR SUPERFUND APPLICATIONS: TECHNOLOGY IDENTIFICATION AND SELECTION
EPA Number: EPA600289017
Source: NCEPI
NTIS Number: PB89-205959

ASSESSMENT OF TECHNOLOGIES FOR REMEDIATION OF RADIOACTIVELY CONTAMINATED SUPERFUND SITES
EPA Number: EPA540290001
Source: NTIS
NTIS Number: PB90-204140

BIOREMEDIATION FIELD INITIATIVE SITE PROFILE: BENDIX CORPORATION/ALLIED AUTOMOTIVE SUPERFUND SITE
EPA Number: EPA540F93510F
Source: NCEPI
NTIS Number: N/A

BIOREMEDIATION FIELD INITIATIVE SITE PROFILE: EIELSON AIR FORCE BASE SUPERFUND SITE
EPA Number: EPA540F93510B
Source: NCEPI
NTIS Number: N/A

BIOREMEDIATION FIELD INITIATIVE SITE PROFILE: EIELSON AIR FORCE BASE SUPERFUND SITE
EPA Number: EPA540F95506B
Source: NCEPI
NTIS Number: N/A

BIOREMEDIATION FIELD INITIATIVE SITE PROFILE: HILL AIR FORCE BASE SUPERFUND SITE
EPA Number: EPA540F95506C
Source: NCEPI
NTIS Number: N/A

BIOREMEDIATION FIELD INITIATIVE SITE PROFILE: HILL AIR FORCE BASE SUPERFUND SITE
EPA Number: EPA540F93510C
Source: NCEPI
NTIS Number: N/A

BIOREMEDIATION FIELD INITIATIVE SITE PROFILE: LIBBY GROUND WATER SUPERFUND SITE
EPA Number: EPA540F93510A
Source: NCEPI
NTIS Number: N/A

BIOREMEDIATION FIELD INITIATIVE SITE PROFILE: LIBBY GROUND WATER SUPERFUND SITE
EPA Number: EPA540F95506A
Source: NCEPI
NTIS Number: N/A

BIOREMEDIATION FIELD INITIATIVE SITE PROFILE: REILLY TAR AND CHEMICAL CORPORATION SUPERFUND SITE
EPA Number: EPA540F95506H
Source: NCEPI
NTIS Number: N/A

BIOREMEDIATION FIELD INITIATIVE SITE PROFILE: REILLY TAR AND CHEMICAL CORPORATION SUPERFUND SITE
EPA Number: EPA540F93510H
Source: NCEPI
NTIS Number: N/A

BIOREMEDIATION FIELD INITIATIVE SITE PROFILE: WEST KL AVENUE LANDFILL SUPERFUND SITE
EPA Number: EPA540F93510I
Source: NCEPI
NTIS Number: N/A

CERCLA: SUPERFUND ORIENTATION MANUAL
EPA Number: EPA542R92005
Source: NCEPI
NTIS Number: PB93-193852

CITIZEN'S LOOK AT SUPERFUND
EPA Number: EPA907F91104
Source: REGION7WMS
NTIS Number: N/A

COMMON CHEMICALS FOUND AT SUPERFUND SITES
EPA Number: EPA540R94044
Source: NTIS
NTIS Number: PB94-963272

COMMON CLEANUP METHODS AT SUPERFUND SITES
EPA Number: EPA540R94043
Source: NTIS
NTIS Number: PB94-963271

COMPENDIUM OF SUPERFUND PROGRAM PUBLICATIONS 1992
EPA Number: EPA540891014
Source: NTIS
NTIS Number: PB88-100000

CONSISTENT IMPLEMENTATION OF THE FY 1993 GUIDANCE ON TECHNICAL IMPRACTICABILITY OF GROUND-WATER RESTORATION AT SUPERFUND SITES
EPA Number: EPA540F95001
Source: NTIS
NTIS Number: N/A

CONTROL OF AIR EMISSIONS FROM SUPERFUND SITES
EPA Number: EPA625R92012
Source: NCEPI
NTIS Number: PB93-215614

COST MANAGEMENT MANUAL FOR THE SUPERFUND REMEDIAL AND ENFORCEMENT PROGRAMS
EPA Number: EPA540R93085
Source: NTIS
NTIS Number: PB94-963401

EMERGING TECHNOLOGY BULLETIN: METALS TREATMENT AT SUPERFUND SITES BY ADSORPTIVE FILTRATION
EPA Number: EPA540F92008
Source: NCEPI
NTIS Number: PB92-235571

EMERGING TECHNOLOGY BULLETIN: RECLAMATION OF LEAD FROM SUPERFUND WASTE MATERIAL USING SECONDARY LEAD SMELTERS
EPA Number: EPA540F94510
Source: NCEPI
NTIS Number: N/A

EMERGING TECHNOLOGY REPORT: METALS TREATMENT AT SUPERFUND SITES BY ADSORPTIVE FILTRATION. PROJECT SUMMARY
EPA Number: EPA540SR93515
Source: NCEPI
NTIS Number: N/A

ENGINEERING BULLETIN: DESIGN CONSIDERATION FOR AMBIENT AIR MONITORING AT SUPERFUND SITES
EPA Number: EPA540S92012
Source: NCEPI
NTIS Number: N/A

ENGINEERING BULLETINS FOR REMEDIATION OF SUPERFUND SITES {BINDERS ONLY}
EPA Number: EPARREL-CI-0850
Source: NCEPI
NTIS Number: N/A

ENVIRONMENTAL ASBESTOS ASSESSMENT MANUAL SUPERFUND METHOD FOR THE DETERMINATION OF ASBESTOS IN AMBIENT AIR PART 1: METHOD
EPA Number: EPA540290005A
Source: NTIS
NTIS Number: PB90-274283

ENVIRONMENTAL ASBESTOS ASSESSMENT MANUAL SUPERFUND METHOD FOR THE DETERMINATION OF ASBESTOS IN AMBIENT AIR PART 2: TECHNICAL BACKGROUND DOCUMENT
EPA Number: EPA540290005B
Source: NTIS
NTIS Number: PB90-274291

ENVIRONMENTAL TECHNOLOGY PARTNERSHIPS: COOPERATIVE RESEARCH AND DEVELOPMENT WITH LEVINE-FRICKE, INC.; BIODETOXIFICATION OF RCRA, SUPERFUND AND OTHER TOXIC WASTES USING RESOURCES ...
EPA Number: EPA600F94020
Source: NCEPI
NTIS Number: N/A

ESTIMATION OF AIR IMPACTS FOR BIOVENTING SYSTEMS USED AT SUPERFUND SITES
EPA Number: EPA451R93003
Source: NTIS
NTIS Number: PB93-215655

EVALUATION OF UNSATURATED/VADOSE ZONE MODELS FOR SUPERFUND SITES. PROJECT SUMMARY
EPA Number: EPA600SR93184
Source: NCEPI
NTIS Number: N/A

EXPERIENCE IN INCINERATION APPLICABLE TO SUPERFUND SITE REMEDIATION
EPA Number: EPA625988008
Source: NCEPI
NTIS Number: N/A

FACT SHEET: CONTROL OF EXCAVATION DEPTHS AT THE SIKES DISPOSAL PITS SUPERFUND PROJECT
EPA Number: EPA540F94037
Source: NTIS
NTIS Number: PB94-963413

GROUNDWATER AND LEACHATE TREATABILITY STUDIES AT FOUR SUPERFUND SITES. PROJECT SUMMARY
EPA Number: EPA600S286029
Source: NTIS
NTIS Number: PB86-171436

GUIDANCE ON APPLYING THE DATA QUALITY OBJECTIVES PROCESS FOR AMBIENT AIR MONITORING AROUND SUPERFUND SITES (STAGES 1 AND 2)
EPA Number: EPA450490005
Source: NTIS
NTIS Number: PB90-204611

GUIDANCE ON APPLYING THE DATA QUALITY OBJECTIVES PROCESS FOR AMBIENT AIR MONITORING AROUND SUPERFUND SITES (STAGES 1 AND 2)
EPA Number: EPA450489015
Source: NTIS
NTIS Number: PB90-204603

GUIDE TO TREATMENT TECHNOLOGIES FOR HAZARDOUS WASTES AT SUPERFUND SITES
EPA Number: EPA540289052
Source: NTIS
NTIS Number: PB89-190821

LIMITED-USE CHEMICAL PROTECTIVE CLOTHING FOR EPA SUPERFUND ACTIVITIES
EPA Number: EPA600R92014
Source: NCEPI
NTIS Number: PB92-143494

MONTHLY HOTLINE REPORT: RCRA/UST, SUPERFUND, AND EPCRA, FEBRUARY 1995
EPA Number: EPA530R95002B
Source: NTIS-OSW
NTIS Number: PB95-922402

MONTHLY HOTLINE REPORT: RCRA/UST, SUPERFUND, AND EPCRA, JANUARY 1995
EPA Number: EPA530R95002A
Source: NTIS-OSW
NTIS Number: PB95-922401

MONTHLY HOTLINE REPORT: RCRA/UST, SUPERFUND, AND EPCRA, MARCH 1995
EPA Number: EPA530R95002C
Source: NTIS-OSW
NTIS Number: PB95-922403

NATURAL BIOATTENUATION OF TRICHLOROETHANE AT THE ST. JOSEPH, MICHIGAN SUPERFUND SITE. PROJECT SUMMARY
EPA Number: EPA600SV95001
Source: NCEPI
NTIS Number: N/A

OSWER SUPERFUND TELEPHONE DIRECTORY
EPA Number: EPA540R94098
Source: NTIS
NTIS Number: PB95-963211

PILOT-SCALE INCINERATION TESTING OF FLUFF AND SOIL FROM THE M.W. MANUFACTURING SUPERFUND SITE. PROJECT SUMMARY
EPA Number: EPA540SR95527
Source: NCEPI
NTIS Number: N/A

PROCEDURE FOR USE OF USACE PREPLACED CONTRACTS TO EXPEDITE SUPERFUND CLEANUP TASKS
EPA Number: EPA540F94015
Source: NTIS
NTIS Number: PB94-963243

PROCEEDINGS: SUPERFUND TECHNICAL SUPPORT GENERAL MEETING, DECEMBER 1990, ABSTRACT
EPA Number: EPA540M91003
Source: NTIS
NTIS Number: PB93-205862

PROGRESS AT REGION 6 SUPERFUND SITES IN ARKANSAS
EPA Number: EPA906K93001
Source: REGION6SIM
NTIS Number: N/A

PROGRESS AT REGION 7 NATIONAL PRIORITIES LIST (NPL) SUPERFUND SITES, IOWA, JULY 1993
EPA Number: EPA907R93003
Source: REGION7WMS
NTIS Number: N/A

PROGRESS AT REGION 7 NATIONAL PRIORITIES LIST (NPL) SUPERFUND SITES, KANSAS, JULY 1993
EPA Number: EPA907R93005
Source: REGION7WMS
NTIS Number: N/A

PROGRESS AT REGION 7 NATIONAL PRIORITIES LIST (NPL) SUPERFUND SITES, MISSOURI, JULY 1993
EPA Number: EPA907R93004
Source: REGION7WMS
NTIS Number: N/A

PROGRESS AT REGION 7 NATIONAL PRIORITIES LIST (NPL) SUPERFUND SITES, NEBRASKA, JULY 1993
EPA Number: EPA907R93006
Source: REGION7WMS
NTIS Number: N/A

PROGRESS AT SUPERFUND SITES IN ARKANSAS
EPA Number: EPA906K92005
Source: REGION6SIM
NTIS Number: N/A

PROGRESS AT SUPERFUND SITES IN LOUISIANA
EPA Number: EPA906K92003
Source: REGION6SIM
NTIS Number: N/A

PROGRESS AT SUPERFUND SITES IN NEW MEXICO
EPA Number: EPA906K92004
Source: REGION6SIM
NTIS Number: N/A

PROGRESS AT SUPERFUND SITES IN OKLAHOMA
EPA Number: EPA906K92002
Source: REGION6SIM
NTIS Number: N/A

PROGRESS AT SUPERFUND SITES IN TEXAS
EPA Number: EPA906K92001
Source: REGION6SIM
NTIS Number: N/A

RCRA, SUPERFUND AND EPCRA HOTLINE, APRIL 1996
EPA Number: EPA530F96025
Source: NCEPI
NTIS Number: N/A

RCRA/UST, SUPERFUND AND EPCRA MONTHLY HOTLINE REPORT {COMPLETE SET}
EPA Number: EPA530R95002
Source: NTIS-OSW
NTIS Number: PB95-922400

RCRA/UST, SUPERFUND AND EPCRA MONTHLY HOTLINE REPORT, APRIL 1996
EPA Number: EPA530R96002D
Source: NTIS-OSW
NTIS Number: N/A

RCRA/UST, SUPERFUND AND EPCRA MONTHLY HOTLINE REPORT, AUGUST 1996
EPA Number: EPA530R96002H
Source: NTIS-OSW
NTIS Number: N/A

RCRA/UST, SUPERFUND AND EPCRA MONTHLY HOTLINE REPORT, DECEMBER 1996
EPA Number: EPA530R96002L
Source: NTIS-OSW
NTIS Number: N/A

RCRA/UST, SUPERFUND AND EPCRA MONTHLY HOTLINE REPORT, FEBRUARY 1996
EPA Number: EPA530R96002B
Source: NTIS-OSW
NTIS Number: N/A

RCRA/UST, SUPERFUND AND EPCRA MONTHLY HOTLINE REPORT, JANUARY 1996
EPA Number: EPA530R96002A
Source: NTIS
NTIS Number: N/A

RCRA/UST, SUPERFUND AND EPCRA MONTHLY HOTLINE REPORT, JULY 1996
EPA Number: EPA530R96002G
Source: NTIS-OSW
NTIS Number: N/A

RCRA/UST, SUPERFUND AND EPCRA MONTHLY HOTLINE REPORT, JUNE 1996
EPA Number: EPA530R96002F
Source: NTIS-OSW
NTIS Number: N/A

RCRA/UST, SUPERFUND AND EPCRA MONTHLY HOTLINE REPORT, MARCH 1996
EPA Number: EPA530R96002C
Source: NTIS-OSW
NTIS Number: N/A

RCRA/UST, SUPERFUND AND EPCRA MONTHLY HOTLINE REPORT, MAY 1996
EPA Number: EPA530R96002E
Source: NTIS-OSW
NTIS Number: N/A

RCRA/UST, SUPERFUND AND EPCRA MONTHLY HOTLINE REPORT, NOVEMBER 1996
EPA Number: EPA530R96002K
Source: NTIS-OSW
NTIS Number: N/A

RCRA/UST, SUPERFUND AND EPCRA MONTHLY HOTLINE REPORT, OCTOBER 1996
EPA Number: EPA530R96002J
Source: NTIS-OSW
NTIS Number: N/A

RCRA/UST, SUPERFUND AND EPCRA MONTHLY HOTLINE REPORT, SEPTEMBER 1996
EPA Number: EPA530R96002I
Source: NTIS-OSW
NTIS Number: N/A

RCRA/UST, SUPERFUND AND EPCRA MONTHLY HOTLINE REPORTS {COMPLETE SET}
EPA Number: EPA530R96002
Source: NTIS-OSW
NTIS Number: N/A

RCRA/UST, SUPERFUND, AND EPCRA MONTHLY HOTLINE REPORT, APRIL 1995
EPA Number: EPA530R95002D
Source: NTIS-OSW
NTIS Number: PB95-922404

RCRA/UST, SUPERFUND, AND EPCRA MONTHLY HOTLINE REPORT, MAY 1995
EPA Number: EPA530R95002E
Source: NTIS-OSW
NTIS Number: PB95-922405

RECYCLING AND REUSE OF MATERIAL FOUND ON SUPERFUND SITES {HANDBOOK}
EPA Number: EPA625R94004
Source: NCEPI
NTIS Number: N/A

REGION 10 SUPERFUND UPDATE
EPA Number: EPA910F93002
Source: SEATTLEPIC
NTIS Number: N/A

REPORT TO CONGRESS: SUPERFUND INNOVATIVE TECHNOLOGY EVALUATION PROGRAM, ANNUAL, 1992
EPA Number: EPA540R93525
Source: NCEPI
NTIS Number: PB94-123874

REQUEST FOR APPLICATIONS ENG-01-92 IMPROVED PUMP-AND-TREAT PROCESSES FOR REMEDIATION OF SUPERFUND SITES
EPA Number: EPA600F92003
Source: NCEPI
NTIS Number: N/A

REVIEW AND EVALUATION OF AREA SOURCE DISPERSION ALGORITHMS FOR EMISSION SOURCES AT SUPERFUND SITES, FINAL REPORT
EPA Number: EPA450489020
Source: NTIS
NTIS Number: PB90-142753

REVIEW OF EMERGENCY SYSTEMS REPORT TO CONGRESS SECTION 305 B, TITLE III, SUPERFUND AMENDMENTS AND REAUTHORIZATION ACT OF 1986
EPA Number: EPAOSWER305B
Source: EPCRA
NTIS Number: PB93-208155

RISK ASSESSMENT GUIDANCE FOR SUPERFUND: VOLUME 1: HUMAN HEALTH EVALUATION MANUAL: PART B, DEVELOPMENT OF RISK-BASED PRELIMINARY REMEDIATION GOALS
EPA Number: EPA540R92003
Source: NTIS
NTIS Number: PB92-963333

RISK ASSESSMENT IN SUPERFUND: A PRIMER, 1ST EDITION, SEPTEMBER 1990
EPA Number: EPA540X91002
Source: NTIS
NTIS Number: PB91-214197

SOLID WASTE DISPOSAL ACT AS AMENDED BY THE HAZARDOUS AND SOLID WASTE AMENDMENTS OF 1984, THE SAFE DRINKING WATER ACT AMENDMENTS OF 1986, AND THE SUPERFUND AMENDMENTS AND REAUTHORIZATION ACT ...
EPA Number: EPA530SW85022
Source: NCEPI
NTIS Number: N/A

SUPERFUND {BLUE FOLDERS}
EPA Number: EPA920.5-500B
Source: NTIS
NTIS Number: N/A

SUPERFUND {WHITE FOLDERS}
EPA Number: EPA920.5-500A
Source: NTIS
NTIS Number: N/A

SUPERFUND ACCELERATED CLEANUP MODEL: SUMMARY OF REGIONAL PILOT PROJECTS
EPA Number: EPA540R94042
Source: NTIS
NTIS Number: PB94-963270

SUPERFUND ANALYTICAL METHODS FOR LOW CONCENTRATION WATER FOR INORGANICS ANALYSIS
EPA Number: EPA540R94092
Source: NTIS
NTIS Number: PB95-963517

SUPERFUND ANALYTICAL METHODS FOR LOW CONCENTRATION WATER FOR ORGANICS ANALYSIS
EPA Number: EPA540R94075
Source: NTIS
NTIS Number: PB95-963505

SUPERFUND CHEMICAL DATA MATRIX
EPA Number: EPA540R94009
Source: NTIS
NTIS Number: PB94-963506

SUPERFUND CHEMICAL DATA MATRIX: APPENDIX B TABLES
EPA Number: EPA540R94010
Source: NTIS
NTIS Number: PB94-963507

SUPERFUND COMMUNITY RELATIONS PROGRAM: A GUIDE TO EFFECTIVE PRESENTATIONS WITH VISUAL AIDS
EPA Number: EPA540G89001
Source: NTIS
NTIS Number: PB89-167985

SUPERFUND DELEGATIONS WORK GROUP: FINAL REPORT, AUGUST 1994
EPA Number: EPA540R94057
Source: NTIS
NTIS Number: PB94-963415

SUPERFUND DESK REFERENCE FOR MUNICIPALITIES
EPA Number: EPA540891013
Source: NTIS
NTIS Number: PB91-193409

SUPERFUND EMERGENCY RESPONSE ACTIONS: A SUMMARY OF FEDERALLY FUNDED REMOVALS: VOLUME 2
EPA Number: EPA540891011
Source: NTIS
NTIS Number: PB90-197328

SUPERFUND EMERGENCY RESPONSE ACTIONS: A SUMMARY OF FEDERALLY FUNDED REMOVALS: VOLUME 3
EPA Number: EPA540889005
Source: NTIS
NTIS Number: PB90-214354

SUPERFUND EMERGENCY RESPONSE ACTIONS: A SUMMARY OF FEDERALLY-FUNDED REMOVALS: VOLUME 1
EPA Number: EPA540891010
Source: NTIS
NTIS Number: PB90-197310

SUPERFUND EMERGENCY RESPONSE ACTIONS: SUMMARY OF FEDERALLY FUNDED REMOVALS: 4TH ANNUAL REPORT, FISCAL YEAR 1989
EPA Number: EPA540890014
Source: NTIS
NTIS Number: PB91-921260

SUPERFUND EMERGENCY RESPONSE ACTIONS: SUMMARY OF FEDERALLY-FUNDED REMOVALS: 5TH ANNUAL REPORT, FISCAL YEAR 1990
EPA Number: EPA540891093
Source: NTIS
NTIS Number: PB92-963403

SUPERFUND EMERGENCY RESPONSE PROGRAM: OVER A DECADE OF PROTECTING HUMAN HEALTH AND THE ENVIRONMENT
EPA Number: EPA540F94041
Source: NTIS
NTIS Number: N/A

SUPERFUND ENGINEERING ISSUE: CONSIDERATIONS FOR EVALUATING THE IMPACT OF METAL PARTITIONING DURING THE INCINERATION OF CONTAMINATED SOILS FROM THE SUPERFUND SITES
EPA Number: EPA540S92014
Source: NCEPI
NTIS Number: PB93-121341

SUPERFUND ENGINEERING ISSUE: ISSUES AFFECTING THE APPLICABILITY AND SUCCESS OF REMEDIAL/REMOVAL INCINERATION PROJECT
EPA Number: EPA540291004
Source: NCEPI
NTIS Number: PB92-109081

SUPERFUND GROUND WATER ISSUE: CONTAMINANT TRANSPORT IN FRACTURED MEDIA: MODELS FOR DECISION MAKERS
EPA Number: EPA540489004
Source: NTIS
NTIS Number: PB90-268517

SUPERFUND GROUND WATER ISSUE: GROUND WATER SAMPLING FOR METALS ANALYSES
EPA Number: EPA540489001
Source: NCEPI
NTIS Number: PB91-133249

SUPERFUND GROUNDWATER ISSUE: FACILITATED TRANSPORT
EPA Number: EPA540489003
Source: NCEPI
NTIS Number: PB91-133256

SUPERFUND INNOVATIVE TECHNOLOGY EVALUATION (SITE) PROGRAM EVALUATION REPORT FOR ANTOX BTX WATER SCREEN (BTX IMMUNOASSAY). PROJECT SUMMARY
EPA Number: EPA540SR93518
Source: NCEPI
NTIS Number: N/A

SUPERFUND INNOVATIVE TECHNOLOGY EVALUATION PROGRAM: ANNUAL REPORT TO CONGRESS, 1993
EPA Number: EPA540R94518
Source: NCEPI
NTIS Number: N/A

SUPERFUND INNOVATIVE TECHNOLOGY EVALUATION PROGRAM: ANNUAL REPORT TO CONGRESS, FY 1994
EPA Number: EPA540R95522
Source: NCEPI
NTIS Number: N/A

SUPERFUND INNOVATIVE TECHNOLOGY EVALUATION PROGRAM: INNOVATION MAKING A DIFFERENCE
EPA Number: EPA540F94505
Source: NCEPI
NTIS Number: N/A

SUPERFUND INNOVATIVE TECHNOLOGY EVALUATION PROGRAM: TECHNOLOGY PROFILES, 5TH EDITION
EPA Number: EPA540R92077
Source: NCEPI
NTIS Number: PB92-224294

SUPERFUND INNOVATIVE TECHNOLOGY EVALUATION PROGRAM: TECHNOLOGY PROFILES, 6TH EDITION
EPA Number: EPA540R93526
Source: NCEPI
NTIS Number: PB94-123858

SUPERFUND INNOVATIVE TECHNOLOGY EVALUATION PROGRAM: TECHNOLOGY PROFILES, 7TH EDITION
EPA Number: EPA540R94526
Source: NCEPI
NTIS Number: PB95-183919

SUPERFUND INNOVATIVE TECHNOLOGY EVALUATION PROGRAM: TECHNOLOGY WITH AN IMPACT
EPA Number: EPA540F93500
Source: NCEPI
NTIS Number: N/A

SUPERFUND PROGRAM: TEN YEARS OF PROGRESS
EPA Number: EPA540891003
Source: NTIS
NTIS Number: PB91-921286

SUPERFUND REMOVAL PROCEDURES: ACTION MEMORANDUM GUIDANCE
EPA Number: EPA540P90004
Source: NTIS
NTIS Number: PB90-274473

SUPERFUND REMOVAL PROCEDURES: GUIDANCE ON THE CONSIDERATION OF ARARS DURING REMOVAL ACTIONS
EPA Number: EPA540P91011
Source: NTIS
NTIS Number: PB92-963401

SUPERFUND SITES IN THE PACIFIC NORTHWEST, EPA REGION 10, AS OF JANUARY 18, 1994
EPA Number: EPA910K93001
Source: SEATTLEPIC
NTIS Number: N/A

SUPERFUND TEAM AND MOTHER MOUSE
EPA Number: EPA540K92002
Source: NTIS
NTIS Number: N/A

SUPERFUND: EPA/ICMA SUPERFUND REVITALIZATION CONFERENCE, CHICAGO, ILLINOIS, NOVEMBER 12-13, 1992
EPA Number: EPA540R93055
Source: NTIS
NTIS Number: PB93-963274

SUPERFUND: FOCUSING ON THE NATION AT LARGE
EPA Number: EPA540890009
Source: NTIS
NTIS Number: PB91-921207

SUPERFUND: PROGRESS AT NATIONAL PRIORITY LIST SITES, ALABAMA, 1992 UPDATE
EPA Number: EPA540R93001
Source: NTIS
NTIS Number: PB93-963201

SUPERFUND: PROGRESS AT NATIONAL PRIORITY LIST SITES, ALASKA, 1992 UPDATE
EPA Number: EPA540R93002
Source: NTIS
NTIS Number: PB93-963202

SUPERFUND: PROGRESS AT NATIONAL PRIORITY LIST SITES, AMERICAN SAMOA, GUAM, THE COMMONWEALTH OF THE NORTHERN MARIANA ISLANDS, AND THE TRUST TERRITORY OF THE PACIFIC, 1992 UPDATE
EPA Number: EPA540R93049
Source: NTIS
NTIS Number: PB93-963203

SUPERFUND: PROGRESS AT NATIONAL PRIORITY LIST SITES, ARIZONA/NEVADA, 1992 UPDATE
EPA Number: EPA540R93003
Source: NTIS
NTIS Number: PB93-963204

SUPERFUND: PROGRESS AT NATIONAL PRIORITY LIST SITES, ARKANSAS, 1992 UPDATE
EPA Number: EPA540R93004
Source: NTIS
NTIS Number: PB93-963205

SUPERFUND: PROGRESS AT NATIONAL PRIORITY LIST SITES, CALIFORNIA/HAWAII, 1992 UPDATE
EPA Number: EPA540R93005
Source: NTIS
NTIS Number: PB93-963206

SUPERFUND: PROGRESS AT NATIONAL PRIORITY LIST SITES, COLORADO, 1992 UPDATE
EPA Number: EPA540R93006
Source: NTIS
NTIS Number: PB93-963207

SUPERFUND: PROGRESS AT NATIONAL PRIORITY LIST SITES, CONNECTICUT, 1992 UPDATE
EPA Number: EPA540R93007
Source: NTIS
NTIS Number: PB93-963208

SUPERFUND: PROGRESS AT NATIONAL PRIORITY LIST SITES, DELAWARE, 1992 UPDATE
EPA Number: EPA540R93008
Source: NTIS
NTIS Number: PB93-963209

SUPERFUND: PROGRESS AT NATIONAL PRIORITY LIST SITES, FLORIDA, 1992 UPDATE
EPA Number: EPA540R93009
Source: NTIS
NTIS Number: PB93-963210

SUPERFUND: PROGRESS AT NATIONAL PRIORITY LIST SITES, GEORGIA, 1992 UPDATE
EPA Number: EPA540R93010
Source: NTIS
NTIS Number: PB93-963211

SUPERFUND: PROGRESS AT NATIONAL PRIORITY LIST SITES, IDAHO, 1992 UPDATE
EPA Number: EPA540R93011
Source: NTIS
NTIS Number: PB93-963212

SUPERFUND: PROGRESS AT NATIONAL PRIORITY LIST SITES, ILLINOIS, 1992 UPDATE
EPA Number: EPA540R93012
Source: NTIS
NTIS Number: PB93-963213

SUPERFUND: PROGRESS AT NATIONAL PRIORITY LIST SITES, INDIANA, 1992 UPDATE
EPA Number: EPA540R93013
Source: NTIS
NTIS Number: PB93-963214

SUPERFUND: PROGRESS AT NATIONAL PRIORITY LIST SITES, IOWA, 1992 UPDATE
EPA Number: EPA540R93014
Source: NTIS
NTIS Number: PB93-963215

SUPERFUND: PROGRESS AT NATIONAL PRIORITY LIST SITES, KANSAS, 1992 UPDATE
EPA Number: EPA540R93015
Source: NTIS
NTIS Number: PB93-963216

SUPERFUND: PROGRESS AT NATIONAL PRIORITY LIST SITES, KENTUCKY, 1992 UPDATE
EPA Number: EPA540R93016
Source: NTIS
NTIS Number: PB93-963217

SUPERFUND: PROGRESS AT NATIONAL PRIORITY LIST SITES, LOUISIANA, 1992 UPDATE
EPA Number: EPA540R93017
Source: NTIS
NTIS Number: PB93-963218

SUPERFUND: PROGRESS AT NATIONAL PRIORITY LIST SITES, MAINE, 1992 UPDATE
EPA Number: EPA540R93018
Source: NTIS
NTIS Number: PB93-963219

SUPERFUND: PROGRESS AT NATIONAL PRIORITY LIST SITES, MARYLAND, 1992 UPDATE
EPA Number: EPA540R93019
Source: NTIS
NTIS Number: PB93-963220

SUPERFUND: PROGRESS AT NATIONAL PRIORITY LIST SITES, MASSACHUSETTS, 1992 UPDATE
EPA Number: EPA540R93020
Source: NTIS
NTIS Number: PB93-963221

SUPERFUND: PROGRESS AT NATIONAL PRIORITY LIST SITES, MICHIGAN, 1992 UPDATE
EPA Number: EPA540R93021
Source: NTIS
NTIS Number: PB93-963222

SUPERFUND: PROGRESS AT NATIONAL PRIORITY LIST SITES, MINNESOTA, 1992 UPDATE
EPA Number: EPA540R93022
Source: NTIS
NTIS Number: PB93-963223

SUPERFUND: PROGRESS AT NATIONAL PRIORITY LIST SITES, MISSISSIPPI, 1992 UPDATE
EPA Number: EPA540R93023
Source: NTIS
NTIS Number: PB93-963224

SUPERFUND: PROGRESS AT NATIONAL PRIORITY LIST SITES, MISSOURI, 1992 UPDATE
EPA Number: EPA540R93024
Source: NTIS
NTIS Number: PB93-963225

SUPERFUND: PROGRESS AT NATIONAL PRIORITY LIST SITES, MONTANA, 1992 UPDATE
EPA Number: EPA540R93025
Source: NTIS
NTIS Number: PB93-963226

SUPERFUND: PROGRESS AT NATIONAL PRIORITY LIST SITES, NEBRASKA, 1992 UPDATE
EPA Number: EPA540R93026
Source: NTIS
NTIS Number: PB93-963227

SUPERFUND: PROGRESS AT NATIONAL PRIORITY LIST SITES, NEW HAMPSHIRE, 1992 UPDATE
EPA Number: EPA540R93027
Source: NTIS
NTIS Number: PB93-963228

SUPERFUND: PROGRESS AT NATIONAL PRIORITY LIST SITES, NEW JERSEY, 1992 UPDATE
EPA Number: EPA540R93028
Source: NTIS
NTIS Number: PB93-963229

SUPERFUND: PROGRESS AT NATIONAL PRIORITY LIST SITES, NEW MEXICO, 1992 UPDATE
EPA Number: EPA540R93029
Source: NTIS
NTIS Number: PB93-963230

SUPERFUND: PROGRESS AT NATIONAL PRIORITY LIST SITES, NEW YORK, 1992 UPDATE
EPA Number: EPA540R93030
Source: NTIS
NTIS Number: PB93-963231

SUPERFUND: PROGRESS AT NATIONAL PRIORITY LIST SITES, NORTH CAROLINA, 1992 UPDATE
EPA Number: EPA540R93031
Source: NTIS
NTIS Number: PB93-963232

SUPERFUND: PROGRESS AT NATIONAL PRIORITY LIST SITES, NORTH/SOUTH DAKOTA, 1992 UPDATE
EPA Number: EPA540R93032
Source: NTIS
NTIS Number: PB93-963233

SUPERFUND: PROGRESS AT NATIONAL PRIORITY LIST SITES, OHIO, 1992 UPDATE
EPA Number: EPA540R93033
Source: NTIS
NTIS Number: PB93-963234

SUPERFUND: PROGRESS AT NATIONAL PRIORITY LIST SITES, OKLAHOMA, 1992 UPDATE
EPA Number: EPA540R93034
Source: NTIS
NTIS Number: PB93-963235

SUPERFUND: PROGRESS AT NATIONAL PRIORITY LIST SITES, OREGON, 1992 UPDATE
EPA Number: EPA540R93035
Source: NTIS
NTIS Number: PB93-963236

SUPERFUND: PROGRESS AT NATIONAL PRIORITY LIST SITES, PENNSYLVANIA, 1992 UPDATE
EPA Number: EPA540R93036
Source: NTIS
NTIS Number: PB93-963237

SUPERFUND: PROGRESS AT NATIONAL PRIORITY LIST SITES, PUERTO RICO AND THE VIRGIN ISLANDS, 1992 UPDATE
EPA Number: EPA540R93048
Source: NTIS
NTIS Number: PB93-963238

SUPERFUND: PROGRESS AT NATIONAL PRIORITY LIST SITES, RHODE ISLAND, 1992 UPDATE
EPA Number: EPA540R93037
Source: NTIS
NTIS Number: PB93-963239

SUPERFUND: PROGRESS AT NATIONAL PRIORITY LIST SITES, SOUTH CAROLINA, 1992 UPDATE
EPA Number: EPA540R93038
Source: NTIS
NTIS Number: PB93-963240

SUPERFUND: PROGRESS AT NATIONAL PRIORITY LIST SITES, TENNESSEE, 1992 UPDATE
EPA Number: EPA540R93039
Source: NTIS
NTIS Number: PB93-963241

SUPERFUND: PROGRESS AT NATIONAL PRIORITY LIST SITES, TEXAS, 1992 UPDATE
EPA Number: EPA540R93040
Source: NTIS
NTIS Number: PB93-963242

SUPERFUND: PROGRESS AT NATIONAL PRIORITY LIST SITES, UTAH, 1992 UPDATE
EPA Number: EPA540R93041
Source: NTIS
NTIS Number: PB93-963243

SUPERFUND: PROGRESS AT NATIONAL PRIORITY LIST SITES, VERMONT, 1992 UPDATE
EPA Number: EPA540R93042
Source: NTIS
NTIS Number: PB93-963244

SUPERFUND: PROGRESS AT NATIONAL PRIORITY LIST SITES, VIRGINIA, 1992 UPDATE
EPA Number: EPA540R93043
Source: NTIS
NTIS Number: PB93-963245

SUPERFUND: PROGRESS AT NATIONAL PRIORITY LIST SITES, WASHINGTON, 1992 UPDATE
EPA Number: EPA540R93044
Source: NTIS
NTIS Number: PB93-963246

SUPERFUND: PROGRESS AT NATIONAL PRIORITY LIST SITES, WEST VIRGINIA, 1992 UPDATE
EPA Number: EPA540R93045
Source: NTIS
NTIS Number: PB93-963247

SUPERFUND: PROGRESS AT NATIONAL PRIORITY LIST SITES, WISCONSIN, 1992 UPDATE
EPA Number: EPA540R93046
Source: NTIS
NTIS Number: PB93-963248

SUPERFUND: PROGRESS AT NATIONAL PRIORITY LIST SITES, WYOMING, 1992 UPDATE
EPA Number: EPA540R93047
Source: NTIS
NTIS Number: PB93-963249

SUPERFUND: REPORTING ON ENVIRONMENTAL PROGRESS
EPA Number: EPA540890010
Source: NTIS
NTIS Number: PB93-206209

TECH TRENDS: APPLIED TECHNOLOGIES JOURNAL FOR SUPERFUND REMOVAL AND REMEDIAL ACTIONS AND RCRA CORRECTIVE ACTIONS, NUMBER 10, OCTOBER 1992
EPA Number: EPA542N92004
Source: NCEPI
NTIS Number: PB93-203958

TECH TRENDS: APPLIED TECHNOLOGIES JOURNAL FOR SUPERFUND REMOVAL AND REMEDIAL ACTIONS AND RCRA CORRECTIVE ACTIONS, NUMBER 11, JANUARY 1993
EPA Number: EPA542N93001
Source: NCEPI
NTIS Number: PB93-157626

TECH TRENDS: APPLIED TECHNOLOGIES JOURNAL FOR SUPERFUND REMOVAL AND REMEDIAL ACTIONS AND RCRA CORRECTIVE ACTIONS, NUMBER 8, MARCH 1992
EPA Number: EPA542N92001
Source: NCEPI
NTIS Number: PB92-221985

TECH TRENDS: APPLIED TECHNOLOGIES JOURNAL FOR SUPERFUND REMOVALS AND REMEDIAL ACTIONS AND RCRA CORRECTIVE ACTIONS, AUGUST 1993
EPA Number: EPA542N93007
Source: NCEPI
NTIS Number: N/A

TECH TRENDS: APPLIED TECHNOLOGIES JOURNAL FOR SUPERFUND REMOVALS AND REMEDIAL ACTIONS AND RCRA CORRECTIVE ACTIONS, DECEMBER 1993
EPA Number: EPA542N93010
Source: NCEPI
NTIS Number: PB94-149879

TECH TRENDS: APPLIED TECHNOLOGIES JOURNAL FOR SUPERFUND REMOVALS AND REMEDIAL ACTIONS AND RCRA CORRECTIVE ACTIONS, FEBRUARY 1994
EPA Number: EPA542N94001
Source: NCEPI
NTIS Number: PB94-184264

TECH TRENDS: APPLIED TECHNOLOGIES JOURNAL FOR SUPERFUND REMOVALS AND REMEDIAL ACTIONS AND RCRA CORRECTIVE ACTIONS, MAY 1993
EPA Number: EPA542N93005
Source: NCEPI
NTIS Number: PB93-223196

TECH TRENDS: APPLIED TECHNOLOGIES JOURNAL FOR SUPERFUND REMOVALS AND REMEDIAL ACTIONS AND RCRA CORRECTIVE ACTIONS, NUMBER 1, JULY 1990
EPA Number: EPA540M90008
Source: NCEPI
NTIS Number: N/A

TECH TRENDS: APPLIED TECHNOLOGIES JOURNAL FOR SUPERFUND REMOVALS AND REMEDIAL ACTIONS AND RCRA CORRECTIVE ACTIONS, NUMBER 3, DECEMBER 1990
EPA Number: EPA540M90010
Source: NCEPI
NTIS Number: PB93-206357

TECH TRENDS: APPLIED TECHNOLOGIES JOURNAL FOR SUPERFUND REMOVALS AND REMEDIAL ACTIONS AND RCRA CORRECTIVE ACTIONS, NUMBER 4, MARCH 1991
EPA Number: EPA540M91001
Source: NCEPI
NTIS Number: PB93-206365

TECH TRENDS: APPLIED TECHNOLOGIES JOURNAL FOR SUPERFUND REMOVALS AND REMEDIAL ACTIONS AND RCRA CORRECTIVE ACTIONS, NUMBER 5, MAY 1991
EPA Number: EPA540M91002
Source: NCEPI
NTIS Number: PB93-206373

TECH TRENDS: APPLIED TECHNOLOGIES JOURNAL FOR SUPERFUND REMOVALS AND REMEDIAL ACTIONS AND RCRA CORRECTIVE ACTIONS, NUMBER 6, AUGUST 1991
EPA Number: EPA540M91004
Source: NCEPI
NTIS Number: N/A

TECH TRENDS: APPLIED TECHNOLOGIES JOURNAL FOR SUPERFUND REMOVALS AND REMEDIAL ACTIONS AND RCRA CORRECTIVE ACTIONS, NUMBER 7, DECEMBER 1991
EPA Number: EPA540M91005
Source: NCEPI
NTIS Number: N/A

TECH TRENDS: APPLIED TECHNOLOGIES JOURNAL FOR SUPERFUND REMOVALS AND REMEDIAL ACTIONS AND RCRA CORRECTIVE ACTIONS, NUMBER 9, JUNE 1992
EPA Number: EPA542N92003
Source: NCEPI
NTIS Number: PB93-206381

TECH TRENDS: THE APPLIED TECHNOLOGIES JOURNAL FOR SUPERFUND REMOVALS AND REMEDIAL ACTIONS AND RCRA CORRECTIVE ACTIONS, AUGUST 1994
EPA Number: EPA542N94006
Source: NCEPI
NTIS Number: PB95-138640

TECH TRENDS: THE APPLIED TECHNOLOGIES JOURNAL FOR SUPERFUND REMOVALS AND REMEDIAL ACTIONS AND RCRA CORRECTIVE ACTIONS, ISSUE NUMBER 20, JUNE 1995
EPA Number: EPA542N95003
Source: NCEPI
NTIS Number: PB95-239265

TECH TRENDS: THE APPLIED TECHNOLOGIES JOURNAL FOR SUPERFUND REMOVALS AND REMEDIAL ACTIONS AND RCRA CORRECTIVE ACTIONS, ISSUE NUMBER 21, AUGUST 1995
EPA Number: EPA542N95005
Source: NCEPI
NTIS Number: PB95-272795

TECH TRENDS: THE APPLIED TECHNOLOGIES JOURNAL FOR SUPERFUND REMOVALS AND REMEDIAL ACTIONS AND RCRA CORRECTIVE ACTIONS, MARCH 1995
EPA Number: EPA542N95001
Source: NCEPI
NTIS Number: PB95-201539

TECH TRENDS: THE APPLIED TECHNOLOGIES JOURNAL FOR SUPERFUND REMOVALS AND REMEDIAL ACTIONS AND RCRA CORRECTIVE ACTIONS, MAY 1994
EPA Number: EPA542N94004
Source: NCEPI
NTIS Number: N/A

TECH TRENDS: THE APPLIED TECHNOLOGIES JOURNAL FOR SUPERFUND REMOVALS AND REMEDIAL ACTIONS AND RCRA CORRECTIVE ACTIONS, NOVEMBER 1994
EPA Number: EPA542N94008
Source: NCEPI
NTIS Number: N/A

TECHNICAL SUPPORT SERVICES FOR SUPERFUND SITE REMEDIATION: INTERIM DIRECTORY {SEE 540/8-90/011 FOR REVISION}
EPA Number: EPA540890001
Source: NTIS
NTIS Number: PB91-228353

TECHNICAL SUPPORT SERVICES FOR THE SUPERFUND SITE REMEDIATION: INTERIM DIRECTORY {REVISION OF 540/8-90/001}
EPA Number: EPA540890011
Source: NTIS
NTIS Number: PB91-921285

TECHNOLOGY EVALUATION REPORT: OGDEN CIRCULATING BED COMBUSTOR AT THE MCCOLL SUPERFUND SITE
EPA Number: EPA540R92001
Source: NCEPI
NTIS Number: PB92-227289

TECHNOLOGY EVALUATION REPORT: SITE PROGRAM DEMONSTRATION OF A TRIAL EXCAVATION AT THE MCCOLL SUPERFUND SITE
EPA Number: EPA540SR92015
Source: NCEPI
NTIS Number: N/A

TECHNOLOGY EVALUATION REPORT: SITE PROGRAM DEMONSTRATION TEST SHIRCO PILOT-SCALE INFRARED INCINERATION SYSTEM ROSE TOWNSHIP DEMODE ROAD SUPERFUND SITE, VOLUME 1
EPA Number: EPA540589007A
Source: NCEPI
NTIS Number: PB89-167902

TREATABILITY STUDY BULLETIN: MOBILE VOLUME REDUCTION UNIT AT THE ESCAMIBA SUPERFUND SITE
EPA Number: EPA540MR93511
Source: NCEPI
NTIS Number: N/A

TREATABILITY STUDY BULLETIN: MOBILE VOLUME REDUCTION UNIT AT THE SAND CREEK SUPERFUND SITE
EPA Number: EPA540MR93512
Source: NCEPI
NTIS Number: N/A

Surface Coating

GUIDELINE FOR SURFACE COATING CALCULATIONS
EPA Number: EPA340186016
Source: NCEPI
NTIS Number: PB87-171674

Surface Water

ASSESSMENT AND CONTROL OF BIOCONCENTRATABLE CONTAMINANTS IN SURFACE WATERS
EPA Number: EPA833D94001
Source: NCEPI
NTIS Number: N/A

COMPENDIUM OF ERT SURFACE WATER AND SEDIMENT SAMPLING PROCEDURES
EPA Number: EPA540P91005
Source: NTIS
NTIS Number: PB91-921274

DIRECT-DELAYED RESPONSE PROJECT: FUTURE EFFECTS OF LONG-TERM SULFUR DEPOSITION ON SURFACE WATER CHEMISTRY IN THE NORTHEAST AND SOUTHERN BLUE RIDGE PROVINCE {VOLUMES A-D SOLD AS SET}
EPA Number: EPA600389061
Source: NCEPI
NTIS Number: N/A

EMAP: SURFACE WATERS 1991 PILOT REPORT
EPA Number: EPA620R93003
Source: NCEPI
NTIS Number: PB93-156008

EMAP: SURFACE WATERS MONITORING AND RESEARCH STRATEGY. FISCAL YEAR 1991
EPA Number: EPA600391022
Source: NCEPI
NTIS Number: PB91-168518

FACT SHEET: SURFACE WATER TREATMENT RULE, UPDATED JANUARY 1995
EPA Number: EPA570991300
Source: NCEPI
NTIS Number: N/A

FEDERAL REGISTER: JULY 29, 1994, PART 3. 40 CFR PARTS 141 AND 142. NATIONAL PRIMARY DRINKING WATER REGULATIONS: ENHANCED SURFACE WATER TREATMENT REQUIREMENTS; PROPOSED RULE
EPA Number: EPA811Z94003
Source: NCEPI
NTIS Number: N/A

FISH FIELD AND LABORATORY METHODS FOR EVALUATING THE BIOLOGICAL INTEGRITY OF SURFACE WATERS
EPA Number: EPA600R92111
Source: NCEPI
NTIS Number: N/A

GUIDE FOR UNDERSTANDING THE ATRAZINE GROUND AND SURFACE WATER RISK REDUCTION MEASURES
EPA Number: EPA735B93004
Source: NCEPI
NTIS Number: PB94-131992

HANDBOOK OF METHODS FOR ACID DEPOSITION STUDIES, FIELD METHODS FOR SURFACE WATER CHEMISTRY
EPA Number: EPA600489020
Source: NCEPI
NTIS Number: N/A

HANDBOOK OF METHODS FOR ACID DEPOSITION STUDIES: LABORATORY ANALYSIS FOR SURFACE WATER CHEMISTRY {INCLUDES BINDER AND PUBLICATION}
EPA Number: EPA600487026
Source: NCEPI
NTIS Number: N/A

MAXIMUM UTILIZATION OF WATER RESOURCES IN A PLANNED COMMUNITY: EUTROPHICATION POTENTIAL OF SURFACE WATERS IN A DEVELOPING WATERSHED
EPA Number: EPA600280127
Source: NCEPI
NTIS Number: PB81-107138

REVIEW OF METHODS FOR ASSESSING NONPOINT SOURCE CONTAMINATED GROUND-WATER DISCHARGE TO SURFACE WATER
EPA Number: EPA570991010
Source: NTIS
NTIS Number: PB92-188697

SELECTION CRITERIA FOR MATHEMATICAL MODELS USED IN EXPOSURE ASSESSMENTS: SURFACE WATER MODELS
EPA Number: EPA600887042
Source: NCEPI
NTIS Number: PB88-139928

SOURCES AND QUANTITIES OF NUTRIENTS ENTERING THE GULF OF MEXICO FROM SURFACE WATERS OF THE UNITED STATES
EPA Number: EPA800R92002
Source: NCEPI
NTIS Number: N/A

Symposium

ANNOUNCEMENT: SYMPOSIUM ON NATURAL ATTENUATION OF CHLORINATED ORGANICS IN GROUND WATER, HYATT REGENCY, DALLAS, TEXAS, SEPTEMBER 11-13, 1996
EPA Number: EPA540F96501
Source: NCEPI
NTIS Number: N/A

BIOLOGICAL CRITERIA: RESEARCH AND REGULATION: PROCEEDINGS OF A SYMPOSIUM
EPA Number: EPA440591005
Source: NCEPI
NTIS Number: PB92-231505

FATE AND EFFECTS OF POLLUTANTS ON AQUATIC ORGANISMS AND ECOSYSTEMS: PROCEEDINGS OF USA-USSR SYMPOSIUM, ATHENS, GEORGIA, OCTOBER 19-21, 1987
EPA Number: EPA600988001
Source: NCEPI
NTIS Number: PB88-242615

FIRST NATIONAL SYMPOSIUM/WORKSHOP ON ROTATING BIOLOGICAL CONTACTOR TECHNOLOGY, VOLUME 1
EPA Number: EPA600980046A
Source: NCEPI
NTIS Number: PB81-124539

FIRST NATIONAL SYMPOSIUM/WORKSHOP ON ROTATING BIOLOGICAL CONTACTOR TECHNOLOGY, VOLUME 2
EPA Number: EPA600980046B
Source: NCEPI
NTIS Number: PB81-124547

GULF OF MEXICO SYMPOSIUM: ISSUES AND OPPORTUNITIES, DECEMBER 10-12, 1992, TARPON SPRINGS, FLORIDA
EPA Number: EPA800R93002
Source: NCEPI
NTIS Number: N/A

PROCEEDINGS OF ANALYTICAL SYMPOSIUM, 8TH ANNUAL, APRIL 3-4, 1985, NORFOLK, VIRGINIA
EPA Number: EPA440185035
Source: NCEPI
NTIS Number: N/A

PROCEEDINGS OF ANALYTICAL SYMPOSIUM, 9TH ANNUAL, MARCH 19-20, 1986, NORFOLK, VIRGINIA
EPA Number: EPA440186016
Source: NCEPI
NTIS Number: N/A

PROCEEDINGS: 8TH SYMPOSIUM ON THE TRANSFER AND UTILIZATION OF PARTICULATE CONTROL TECHNOLOGY. PROJECT SUMMARY
EPA Number: EPA600SR94049
Source: NCEPI
NTIS Number: N/A

PROCEEDINGS: ANALYTICAL SYMPOSIUM, 10TH ANNUAL, MAY 13-14, 1987, NORFOLK, VIRGINIA
EPA Number: EPA440187015
Source: NCEPI
NTIS Number: N/A

PROCEEDINGS: FISH PHYSIOLOGY, TOXICOLOGY AND WATER QUALITY MANAGEMENT; 3RD BIENNIAL INTERNATIONAL SYMPOSIUM, NANJING, PRC, NOVEMBER 3-5, 1992
EPA Number: EPA600R94138
Source: NCEPI
NTIS Number: N/A

PROCEEDINGS: FISH PHYSIOLOGY, TOXICOLOGY AND WATER QUALITY MANAGEMENT; 3RD BIENNIAL INTERNATIONAL SYMPOSIUM, NANJING, PRC, NOVEMBER 3-5, 1992. PROJECT SUMMARY
EPA Number: EPA600SR94138
Source: NCEPI
NTIS Number: N/A

PROCEEDINGS: FISH PHYSIOLOGY, TOXICOLOGY, AND WATER QUALITY MANAGEMENT; INTERNATIONAL SYMPOSIUM, SACRAMENTO, CA, USA, SEPTEMBER 18-20, 1990
EPA Number: EPA600R93157
Source: NCEPI
NTIS Number: PB94-159126

PROCEEDINGS: GREENHOUSE GAS EMISSIONS AND MITIGATION RESEARCH SYMPOSIUM, 1992. PROJECT SUMMARY
EPA Number: EPA600SR94008
Source: NCEPI
NTIS Number: N/A

PROCEEDINGS: NATIONAL SYMPOSIUM ON RECENT ADVANCES IN POLLUTANT MONITORING OF AMBIENT AIR AND STATIONARY SOURCES
EPA Number: EPA600983007
Source: NCEPI
NTIS Number: PB84-148345

PROCEEDINGS: NATIONAL SYMPOSIUM ON RECENT ADVANCES IN POLLUTANT MONITORING OF AMBIENT AIR AND STATIONARY SOURCES, 5TH ANNUAL
EPA Number: EPA600985029
Source: NCEPI
NTIS Number: PB86-163060

PROCEEDINGS: REMEDIAL ACTION, TREATMENT AND DISPOSAL OF HAZARDOUS WASTE, 15TH ANNUAL RESEARCH SYMPOSIUM
EPA Number: EPA600990006
Source: NCEPI
NTIS Number: PB91-145524

PROCEEDINGS: REMEDIAL ACTION, TREATMENT, AND DISPOSAL OF HAZARDOUS WASTE: 17TH ANNUAL RREL HAZARDOUS WASTE RESEARCH SYMPOSIUM
EPA Number: EPA600991002
Source: NCEPI
NTIS Number: PB91-233627

PROCEEDINGS: RISK REDUCTION ENGINEERING LABORATORY RESEARCH SYMPOSIUM, 18TH, CINCINNATI, OHIO, APRIL 14-16, 1992, ABSTRACT
EPA Number: EPA600R92028
Source: NCEPI
NTIS Number: PB92-166859

PROCEEDINGS: RREL HAZARDOUS WASTE RESEARCH SYMPOSIUM, ABSTRACT, 19TH
EPA Number: EPA600R93040
Source: NCEPI
NTIS Number: N/A

PROCEEDINGS: RREL RESEARCH SYMPOSIUM, 20TH ANNUAL, ABSTRACT
EPA Number: EPA600R94011
Source: NCEPI
NTIS Number: PB94-159092

PROCEEDINGS: SMALL SYSTEM WATER TREATMENT SYMPOSIUM, CINCINNATI, OHIO, NOVEMBER 28-29, 1978
EPA Number: EPA570979021
Source: NCEPI
NTIS Number: PB82-237108

PROCEEDINGS: SO2 CONTROL SYMPOSIUM, 1993. PROJECT SUMMARY
EPA Number: EPA600SR95015
Source: NCEPI
NTIS Number: N/A

PROGRAMS AND PROCEEDINGS OF SYMPOSIUM ON AGRICULTURAL NONPOINT SOURCES OF CONTAMINANTS: A FOCUS ON HERBICIDES, LAWRENCE, KANSAS, SEPTEMBER 28-29, 1993
EPA Number: EPA907R93008
Source: REGION7WWPD
NTIS Number: N/A

SEMINAR PUBLICATION: THE NATIONAL RURAL CLEAN WATER PROGRAM SYMPOSIUM
EPA Number: EPA625R92006
Source: NCEPI
NTIS Number: N/A

SYMPOSIUM ON BIOREMEDIATION OF HAZARDOUS WASTES: RESEARCH, DEVELOPMENT, AND FIELD EVALUATIONS, ABSTRACTS, THE RYE TOWN HILTON, RYE BROOK, NY, AUGUST 8-10, 1995
EPA Number: EPA600R95076
Source: NCEPI
NTIS Number: N/A

SYMPOSIUM ON NATURAL ATTENTUATION OF GROUND WATER
EPA Number: EPA600R94162
Source: NCEPI
NTIS Number: N/A

SYMPOSIUM SUMMARY: MEASURING AND INTERPRETING VOCS IN SOILS: STATE OF THE ART AND RESEARCH NEEDS, LAS VEGAS, NV., JANUARY 12-14, 1993
EPA Number: EPA540R94506
Source: NCEPI
NTIS Number: PB95-137386

SYMPOSIUM: NATURAL ATTENUATION OF CHLORINATED ORGANICS IN GROUND WATER, HYATT REGENCY, DALLAS, TEXAS, SEPTEMBER 11-13, 1996
EPA Number: EPA540F96502
Source: NCEPI
NTIS Number: N/A

TSCA

ANSWERS TO YOUR QUESTIONS ABOUT THE TSCA SECTION 8(E) RULE
EPA Number: EPA745F93005
Source: TSCA
NTIS Number: N/A

INSTRUCTIONS FOR REPORTING FOR THE 1994 PARTIAL UPDATING OF THE TSCA CHEMICAL INVENTORY DATA BASE
EPA Number: EPA749K94001
Source: TSCA
NTIS Number: N/A

RCRA HOTLINE TRAINING MODULE: OTHER LAWS THAT INTERFACE WITH RCRA (TSCA, CAA, CWA, SDWA, CERCLA, ETC.)
EPA Number: EPA530R95075
Source: NTIS-OSW
NTIS Number: PB96-780432

SUMMARY OF REGULATIONS UNDER TSCA
EPA Number: EPA745K93010
Source: TSCA
NTIS Number: N/A

TSCA 8(E) REPORTING GUIDE {6/91}
EPA Number: EPA745K91100
Source: TSCA
NTIS Number: N/A

TSCA ASSISTANCE INFORMATION SERVICE
EPA Number: EPA745K93003
Source: TSCA
NTIS Number: N/A

TSCA GUIDANCE MANUAL FOR COMMERCIAL PCB STORAGE FACILITY APPLICATIONS
EPA Number: EPA745B89100
Source: TSCA
NTIS Number: N/A

TSCA SECTION 21 CITIZEN'S PETITION GUIDELINES
EPA Number: EPA745K93008
Source: TSCA
NTIS Number: N/A

TSCA: A GUIDE FOR CHEMICAL IMPORTERS/ EXPORTERS (AN OVERVIEW)
EPA Number: EPA745K93007
Source: TSCA
NTIS Number: N/A

Tank Gauging

MANUAL TANK GAUGING: FOR SMALL UNDERGROUND STORAGE TANKS {UST #109}
EPA Number: EPA510B93005
Source: NCEPI
NTIS Number: N/A

STANDARD TEST PROCEDURES FOR EVALUATING LEAK DETECTION METHODS: AUTOMATIC TANK GAUGING SYSTEMS {UST# 45A}
EPA Number: EPA530UST90006
Source: NCEPI
NTIS Number: PB90-224957

Technical Guidance

AIR/SUPERFUND NATIONAL TECHNICAL GUIDANCE STUDT SERIES: EVALUATION OF SHORT-TERM AIR ACTION LEVELS FOR SUPERFUND SITES
EPA Number: EPA451R93009
Source: NTIS
NTIS Number: PB93-200913

AIR/SUPERFUND NATIONAL TECHNICAL GUIDANCE STUDY SERIES: AIR EMISSIONS FROM AREA SOURCES: ESTIMATING SOIL AND SOIL-GAS SAMPLE NUMBER REQUIREMENTS
EPA Number: EPA451R93002
Source: NTIS
NTIS Number: PB93-173995

AIR/SUPERFUND NATIONAL TECHNICAL GUIDANCE STUDY SERIES: AIR STRIPPER DESIGN MANUAL, FINAL REPORT
EPA Number: EPA450190003
Source: NTIS
NTIS Number: PB91-125997

AIR/SUPERFUND NATIONAL TECHNICAL GUIDANCE STUDY SERIES: AIR/SUPERFUND GUIDE TO POLLUTANT TOXICITY
EPA Number: EPA451R94002
Source: NTIS
NTIS Number: PB94-206406

AIR/SUPERFUND NATIONAL TECHNICAL GUIDANCE STUDY SERIES: AIR/SUPERFUND GUIDE TO POLLUTANT TOXICITY
EPA Number: EPA451R96006
Source: NTIS
NTIS Number: N/A

AIR/SUPERFUND NATIONAL TECHNICAL GUIDANCE STUDY SERIES: COMPARISONS OF AIR STRIPPER SIMULATIONS AND FIELD PERFORMANCE DATA, FINAL REPORT
EPA Number: EPA450190002
Source: NTIS
NTIS Number: PB90-207317

AIR/SUPERFUND NATIONAL TECHNICAL GUIDANCE STUDY SERIES: COMPILATION OF INFORMATION ON REAL-TIME AIR MONITORING FOR USE AT SUPERFUND SITES
EPA Number: EPA451R93008
Source: NTIS
NTIS Number: PB93-199222

AIR/SUPERFUND NATIONAL TECHNICAL GUIDANCE STUDY SERIES: CONTINGENCY PLANS AT SUPERFUND SITES USING AIR MONITORING
EPA Number: EPA450190005
Source: NTIS
NTIS Number: PB91-102129

AIR/SUPERFUND NATIONAL TECHNICAL GUIDANCE STUDY SERIES: DEVELOPMENT OF EXAMPLE PROCEDURES FOR EVALUATING THE AIR IMPACTS OF SOIL EXCAVATION ASSOCIATED WITH SUPERFUND REMEDIAL ...
EPA Number: EPA450490014
Source: NTIS
NTIS Number: PB90-255662

AIR/SUPERFUND NATIONAL TECHNICAL GUIDANCE STUDY SERIES: EMISSIONS FACTORS FOR SUPERFUND REMEDIATION TECHNOLOGIES
EPA Number: EPA450191001
Source: NTIS
NTIS Number: PB91-190975

AIR/SUPERFUND NATIONAL TECHNICAL GUIDANCE STUDY SERIES: GUIDELINE FOR PREDICTIVE BASELINE EMISSIONS ESTIMATION FOR SUPERFUND SITES, INTERIM FINAL
EPA Number: EPA451R96001
Source: NTIS
NTIS Number: PB96-125281

AIR/SUPERFUND NATIONAL TECHNICAL GUIDANCE STUDY SERIES: OPTIONS FOR DEVELOPING AND EVALUATING MITIGATION STRATEGIES FOR INDOOR AIR IMPACTS AT CERCLA SITES
EPA Number: EPA451R93012
Source: NTIS
NTIS Number: PB94-110517

AIR/SUPERFUND NATIONAL TECHNICAL GUIDANCE STUDY SERIES: SUPERFUND AIR PATHWAY ANALYSES REVIEW CRITERIA CHECKLISTS, FINAL REPORT
EPA Number: EPA450190001
Source: NTIS
NTIS Number: PB90-182544

AIR/SUPERFUND NATIONAL TECHNICAL GUIDANCE STUDY SERIES: VOLUME 1, APPLICATION OF AIR PATHWAY ANALYSIS FOR SUPERFUND APPLICATIONS, INTERIM REPORT, FINAL
EPA Number: EPA450189001
Source: NTIS
NTIS Number: PB90-113374

AIR/SUPERFUND NATIONAL TECHNICAL GUIDANCE STUDY SERIES: VOLUME 2, ESTIMATION OF BASELINE AIR EMISSIONS AT SUPERFUND SITES (REVISED), INTERIM REPORT, FINAL
EPA Number: EPA450189002A
Source: NTIS
NTIS Number: PB90-270588

AIR/SUPERFUND NATIONAL TECHNICAL GUIDANCE STUDY SERIES: VOLUME 3, ESTIMATION OF AIR EMISSIONS FROM CLEAN-UP ACTIVITIES AT SUPERFUND SITES, INTERIM REPORT, FINAL
EPA Number: EPA450189003
Source: NTIS
NTIS Number: PB89-180061

AIR/SUPERFUND NATIONAL TECHNICAL GUIDANCE STUDY SERIES: VOLUME 4, GUIDANCE FOR AMBIENT AIR MONITORING AT SUPERFUND SITES, REVISED
EPA Number: EPA451R93007
Source: NTIS
NTIS Number: PB93-199214

AIR/SUPERFUND NATIONAL TECHNICAL GUIDANCE STUDY SERIES: VOLUME 4, PROCEDURES FOR DISPERSION MODELING AND AIR MONITORING FOR SUPERFUND AIR PATHWAY ANALYSIS, INTERIM REPORT, FINAL
EPA Number: EPA450189004
Source: NTIS
NTIS Number: PB90-113382

AIR/SUPERFUND NATIONAL TECHNICAL GUIDANCE STUDY SERIES: VOLUME 5, PROCEDURES FOR AIR DISPERSION MODELING AT SUPERFUND SITES
EPA Number: EPA454R95003
Source: NTIS
NTIS Number: PB95-193124

GEOTECHNICAL SYSTEMS FOR STRUCTURES ON CONTAMINATED SITES: A TECHNICAL GUIDANCE DOCUMENT
EPA Number: EPA530R93002
Source: NTIS-OSW
NTIS Number: PB93-209419

RADON REDUCTION TECHNIQUES FOR DETACHED HOUSES: TECHNICAL GUIDANCE, 2ND EDITION
EPA Number: EPA625587019
Source: NCEPI
NTIS Number: PB88-184908

RADON REDUCTION TECHNIQUES FOR EXISTING DETACHED HOUSES: TECHNICAL GUIDANCE FOR ACTIVE SOIL DEPRESSURIZATION SYSTEMS, 3RD EDITION
EPA Number: EPA625R93011
Source: NCEPI
NTIS Number: N/A

RADON-RESISTANT CONSTRUCTION TECHNIQUES FOR NEW RESIDENTIAL CONSTRUCTION: TECHNICAL GUIDANCE (INCLUDES ERRATA SHEET)
EPA Number: EPA625291032
Source: NCEPI
NTIS Number: N/A

SCIENCE ADVISORY BOARD REPORT: EVALUATION OF DRAFT TECHNICAL GUIDANCE ON BIOLOGICAL CRITERIA FOR STREAMS AND SMALL RIVERS, PREPARED BY THE BIOLOGICAL CRITERIA SUBCOMMITTEE OF THE ...
EPA Number: EPASAB-EPEC94003
Source: NCEPI
NTIS Number: N/A

TECHNICAL GUIDANCE DOCUMENT: CONSTRUCTION QUALITY ASSURANCE FOR HAZARDOUS WASTE LAND DISPOSAL FACILITIES
EPA Number: EPA530SW86031
Source: NTIS-OSW
NTIS Number: PB87-132825

TECHNICAL GUIDANCE DOCUMENT: CONSTRUCTION QUALITY ASSURANCE FOR HAZARDOUS WASTE LAND DISPOSAL FACILITIES. PROJECT SUMMARY
EPA Number: EPA530SSW86031
Source: NCEPI
NTIS Number: N/A

TECHNICAL GUIDANCE DOCUMENT: CONSTRUCTION QUALITY MANAGEMENT FOR REMEDIAL ACTION AND REMEDIAL DESIGN WASTE CONTAINMENT SYSTEMS
EPA Number: EPA540R92073
Source: NCEPI
NTIS Number: PB93-105625

TECHNICAL GUIDANCE DOCUMENT: INSPECTION TECHNIQUES FOR THE FABRICATION OF GEO-MEMBRANE FIELD SEAMS
EPA Number: EPA530SW91051
Source: NTIS-OSW
NTIS Number: PB92-109057

TECHNICAL GUIDANCE DOCUMENT: QUALITY ASSURANCE AND QUALITY CONTROL FOR WASTE CONTAINMENT FACILITIES
EPA Number: EPA600R93182
Source: NCEPI
NTIS Number: PB94-159100

TECHNICAL GUIDANCE MANUAL FOR PERFORMING WASTE LOAD ALLOCATIONS: BOOK 2, STREAMS AND RIVERS; CHAPTER 2: NUTRIENT/EUTROPHICATION IMPACTS
EPA Number: EPA440484021
Source: NCEPI
NTIS Number: PB86-178944

TECHNICAL GUIDANCE MANUAL FOR PERFORMING WASTE LOAD ALLOCATIONS: BOOK 3, ESTUARIES, PART 1, ESTUARIES AND WASTE LOAD ALLOCATION MODELS
EPA Number: EPA823R92002
Source: NCEPI
NTIS Number: PB92-231729

TECHNICAL GUIDANCE MANUAL FOR PERFORMING WASTE LOAD ALLOCATIONS: BOOK 3, ESTUARIES, PART 2: APPLICATION OF ESTUARINE WASTE LOAD ALLOCATION MODELS
EPA Number: EPA823R92003
Source: NCEPI
NTIS Number: PB92-231737

TECHNICAL GUIDANCE MANUAL FOR PERFORMING WASTE LOAD ALLOCATIONS: BOOK 3, ESTUARIES, PART 3, USE OF MIXING ZONE MODELS IN ESTUARINE WASTE LOAD ALLOCATIONS
EPA Number: EPA823R92004
Source: NCEPI
NTIS Number: PB93-145704

TECHNICAL GUIDANCE MANUAL FOR PERFORMING WASTE LOAD ALLOCATIONS: BOOK 3, ESTUARIES, PART 4
EPA Number: EPA823R92005
Source: NCEPI
NTIS Number: PB93-144202

TECHNICAL GUIDANCE MANUAL FOR PERFORMING WASTE LOAD ALLOCATIONS: BOOK 4, LAKES AND IMPOUNDMENTS, CHAPTER 2, NUTRIENT/ EUTHROPHICATION IMPACTS
EPA Number: EPA440484019
Source: NCEPI
NTIS Number: PB86-178928

TECHNICAL GUIDANCE MANUAL FOR PERFORMING WASTE LOAD ALLOCATIONS: BOOK 7, PERMIT AVERAGING PERIODS
EPA Number: EPA440484023
Source: NCEPI
NTIS Number: PB86-178951

TECHNICAL GUIDANCE MANUAL FOR PERFORMING WASTE LOAD ALLOCATIONS: SIMPLIFIED ANALYTICAL METHOD FOR DETERMINING NPDES EFFLUENT LIMITATIONS FOR POTWS DISCHARGING INTO LOW-FLOW STREAMS
EPA Number: EPA440486015
Source: NCEPI
NTIS Number: PB92-231786

TECHNICAL GUIDANCE MANUAL FOR PERFORMING WASTELOAD ALLOCATIONS: BOOK 6, DESIGN CONDITIONS; CHAPTER 1: STREAM DESIGN FLOW FOR STEADY-STATE MODELING
EPA Number: EPA440486014
Source: NCEPI
NTIS Number: PB92-231778

TECHNICAL GUIDANCE ON SUPPLEMENTARY STREAM DESIGN CONDITIONS FOR STEADY STATE MODELING
EPA Number: EPA440488091
Source: NCEPI
NTIS Number: PB92-231844

Technology Evaluation Report

BIOGENESIS SOIL WASHING TECHNOLOGY: INNOVATIVE TECHNOLOGY EVALUATION REPORT
EPA Number: EPA540R93510
Source: NCEPI
NTIS Number: PB94-120045

GEOSAFE CORPORATION IN SITU VITRIFICATION: INNOVATIVE TECHNOLOGY EVALUATION REPORT
EPA Number: EPA540R94520
Source: NCEPI
NTIS Number: PB95-213245

INNOVATIVE TECHNOLOGY EVALUATION REPORT
EPA Number: EPA540R94522
Source: NCEPI
NTIS Number: PB95-268041

INNOVATIVE TECHNOLOGY EVALUATION REPORT: CHOL-N-SOIL PCB TEST KIT, DEXSIL CORPORATION
EPA Number: EPA540R95518
Source: NCEPI
NTIS Number: PB96-130687

INNOVATIVE TECHNOLOGY EVALUATION REPORT: COLLOID POLISHING FILTER METHOD, FILTER FLOW TECHNOLOGY, INC.
EPA Number: EPA540R94501
Source: NCEPI
NTIS Number: PB95-249512

INNOVATIVE TECHNOLOGY EVALUATION REPORT: ENVIROGARD PCB TEST KIT, MILLIPORE, INC.
EPA Number: EPA540R95517
Source: NCEPI
NTIS Number: PB96-116504

INNOVATIVE TECHNOLOGY EVALUATION REPORT: HNU-HANBY PCP IMMUNOASSAY TEST KIT
EPA Number: EPA540R95515
Source: NCEPI
NTIS Number: PB96-116496

INNOVATIVE TECHNOLOGY EVALUATION REPORT: ITRI RADIO FREQUENCY HEATING TECHNOLOGY
EPA Number: EPA540R94527
Source: NCEPI
NTIS Number: PB95-267084

INNOVATIVE TECHNOLOGY EVALUATION REPORT: IN SITU STEAM ENHANCED RECOVERY PROCESS
EPA Number: EPA540R94510
Source: NCEPI
NTIS Number: PB95-271854

INNOVATIVE TECHNOLOGY EVALUATION REPORT: INPLANT SYSTEMS, INC.; SFC 0.5 OLEOFILTRATION SYSTEM
EPA Number: EPA540R94525
Source: NCEPI
NTIS Number: PB95-236410

INNOVATIVE TECHNOLOGY EVALUATION REPORT: J.R. SIMPLOT EX-SITU BIOREMEDIATION TECHNOLOGY FOR TREATMENT OF DINOSEB-CONTAMINATED SOILS
EPA Number: EPA540R94508
Source: NCEPI
NTIS Number: PB96-139043

INNOVATIVE TECHNOLOGY EVALUATION REPORT: J.R. SIMPLOT EX-SITU BIOREMEDIATION TECHNOLOGY FOR TREATMENT OF TNT-CONTAMINATED SOILS
EPA Number: EPA540R95529
Source: NCEPI
NTIS Number: N/A

INNOVATIVE TECHNOLOGY EVALUATION REPORT: PCP IMMUNOASSAY TECHNOLOGIES
EPA Number: EPA540R95514
Source: NCEPI
NTIS Number: N/A

INNOVATIVE TECHNOLOGY EVALUATION REPORT: RADIO FREQUENCY HEATING, KAI TECHNOLOGIES, INC.
EPA Number: EPA540R94528
Source: NCEPI
NTIS Number: PB95-249454

INNOVATIVE TECHNOLOGY EVALUATION REPORT: RAPID OPTICAL SCREEN TOOL (ROST)
EPA Number: EPA540R95519
Source: NCEPI
NTIS Number: PB96-130695

INNOVATIVE TECHNOLOGY EVALUATION REPORT: SITE CHARACTERIZATION ANALYSIS PENETROMETER SYSTEM (SCAPS)
EPA Number: EPA540R95520
Source: NCEPI
NTIS Number: PB96-130679

INNOVATIVE TECHNOLOGY EVALUATION REPORT: TEXACO GASIFICATION PROCESS
EPA Number: EPA540R94514
Source: NCEPI
NTIS Number: N/A

TECHNOLOGY EVALUATION REPORT SITE PROGRAM DEMONSTRATION TEST: SHIRCO INFRARED INCINERATION SYSTEM PEAK OIL, BRANDON, FLORIDA, VOLUME 1
EPA Number: EPA540588002A
Source: NCEPI
NTIS Number: PB89-125991

TECHNOLOGY EVALUATION REPORT: BABCOCK AND WILCOX CYCLONE FURNACE VITRIFICATION TECHNOLOGY
EPA Number: EPA540SR92017
Source: NCEPI
NTIS Number: PB93-145621

TECHNOLOGY EVALUATION REPORT: BIOLOGICAL TREATMENT OF WOOD PRESERVING SITE GROUNDWATER BY BIOTROL, INC
EPA Number: EPA540S591001
Source: NCEPI
NTIS Number: N/A

TECHNOLOGY EVALUATION REPORT: BIOTROL SOIL WASHING SYSTEM FOR TREATMENT OF A WOOD PRESERVING SITE
EPA Number: EPA540S591003
Source: NCEPI
NTIS Number: PB92-224393

TECHNOLOGY EVALUATION REPORT: CF SYSTEMS ORGANICS EXTRACTION SYSTEM, NEW BEDFORD, MASSACHUSETTS, VOLUME 1
EPA Number: EPA540590002
Source: NCEPI
NTIS Number: PB90-186495

TECHNOLOGY EVALUATION REPORT: CF SYSTEMS ORGANICS EXTRACTION SYSTEM, NEW BEDFORD, MASSACHUSETTS, VOLUME 2
EPA Number: EPA540590002A
Source: NTIS
NTIS Number: PB90-186503

TECHNOLOGY EVALUATION REPORT: OGDEN CIRCULATING BED COMBUSTOR AT THE MCCOLL SUPERFUND SITE
EPA Number: EPA540R92001
Source: NCEPI
NTIS Number: PB92-227289

TECHNOLOGY EVALUATION REPORT: PEROX-PURE CHEMICAL OXIDATION TECHNOLOGY. PROJECT SUMMARY
EPA Number: EPA540SR93501
Source: NCEPI
NTIS Number: N/A

TECHNOLOGY EVALUATION REPORT: RETECH'S PLASMA CENTRIFUGAL FURNACE, VOLUME 1
EPA Number: EPA540S591007
Source: NCEPI
NTIS Number: N/A

TECHNOLOGY EVALUATION REPORT: SITE PROGRAM DEMONSTRATION OF A TRIAL EXCAVATION AT THE MCCOLL SUPERFUND SITE
EPA Number: EPA540SR92015
Source: NCEPI
NTIS Number: N/A

TECHNOLOGY EVALUATION REPORT: SITE PROGRAM DEMONSTRATION OF THE DUPONT/ OBERLIN MICROFILTRATION TECHNOLOGY
EPA Number: EPA540S590007
Source: NCEPI
NTIS Number: PB92-224351

TECHNOLOGY EVALUATION REPORT: SITE PROGRAM DEMONSTRATION TEST INTERNATIONAL WASTE TECHNOLOGIES IN SITU STABILIZATION/SOLIDIFICATION, HIALEAH, FLORIDA, VOLUME 1
EPA Number: EPA540589004A
Source: NCEPI
NTIS Number: PB90-194161

TECHNOLOGY EVALUATION REPORT: SITE PROGRAM DEMONSTRATION TEST SHIRCO PILOT-SCALE INFRARED INCINERATION SYSTEM ROSE TOWNSHIP DEMODE ROAD SUPERFUND SITE, VOLUME 1
EPA Number: EPA540589007A
Source: NCEPI
NTIS Number: PB89-167902

TECHNOLOGY EVALUATION REPORT: SITE PROGRAM DEMONSTRATION TEST, ACCUTECH PNEUMATIC FRACTURING EXTRACTION AND HOT GAS INJECTION, PHASE 1, VOLUME 1. PROJECT SUMMARY
EPA Number: EPA540SR93509
Source: NCEPI
NTIS Number: N/A

TECHNOLOGY EVALUATION REPORT: SITE PROGRAM DEMONSTRATION TEST: HORSEHEAD RESOURCE DEVELOPMENT COMPANY, INC.: FLAME REACTOR TECHNOLOGY: MONACA, PENNSYLVANIA
EPA Number: EPA540S591005
Source: NCEPI
NTIS Number: PB93-145639

TECHNOLOGY EVALUATION REPORT: SITE PROGRAM DEMONSTRATION TEST: THE AMERICAN COMBUSTION PYRETRON THERMAL DESTRUCTION SYSTEM AT THE US EPA'S COMBUSTION RESEARCH FACILITY
EPA Number: EPA540589008
Source: NCEPI
NTIS Number: PB89-167894

TECHNOLOGY EVALUATION REPORT: SITE PROGRAM DEMONSTRATION; EPA RREL'S MOBILE VOLUME REDUCTION UNIT. PROJECT SUMMARY
EPA Number: EPA540SR93508
Source: NCEPI
NTIS Number: N/A

TECHNOLOGY EVALUATION REPORT: SUPPORT FOR MACT DETERMINATION FOR DEGREASING. PROJECT SUMMARY
EPA Number: EPA600SR95064
Source: NCEPI
NTIS Number: N/A

TECHNOLOGY EVALUATION REPORT: THE CARVER-GREENFIELD PROCESS DEHYDRO-TECH CORPORATION
EPA Number: EPA540SR92002
Source: NCEPI
NTIS Number: N/A

TECHNOLOGY EVALUATION REPORT: TORONTO HARBOUR COMMISSIONERS (THC) SOIL RECYCLE TREATMENT TRAIN. PROJECT SUMMARY
EPA Number: EPA540SR93517
Source: NCEPI
NTIS Number: N/A

Technology Transfer

CHESAPEAKE BAY PROGRAM: TECHNOLOGY TRANSFER REPORT; RESPONSE OF THE CHESAPEAKE BAY WATER QUALITY MODEL TO LOADING SCENARIOS
EPA Number: EPA903R94002
Source: REGION3BAY
NTIS Number: N/A

ETI: ENVIRONMENTAL TECHNOLOGY INITIATIVE {DOCUMENT ORDER FORM}
EPA Number: EPA542F94004
Source: NCEPI
NTIS Number: N/A

FEDERAL TECHNOLOGY TRANSFER ACT PROGRAM
EPA Number: EPA600F92028
Source: NCEPI
NTIS Number: N/A

FEDERAL TECHNOLOGY TRANSFER ACT PROGRAM
EPA Number: EPA600F92028
Source: NCEPI
NTIS Number: N/A

FEDERAL TECHNOLOGY TRANSFER ACT: ENVIRONMENTAL MONITORING TECHNOLOGIES OPPORTUNITIES
EPA Number: EPA600K92006
Source: NCEPI
NTIS Number: N/A

FEDERAL TECHNOLOGY TRANSFER ACT: OPPORTUNITIES FOR COOPERATIVE BIOSYSTEMS RESEARCH AND DEVELOPMENT WITH U.S. EPA
EPA Number: EPACERI90-114
Source: NCEPI
NTIS Number: N/A

OFFICE OF AIR QUALITY PLANNING AND STANDARDS: TECHNOLOGY TRANSFER NETWORK
EPA Number: EPA456F95004
Source: NTIS
NTIS Number: N/A

OSWER SOURCE BOOK, VOLUME 1: TRAINING AND TECHNOLOGY TRANSFER RESOURCES 1994-1995
EPA Number: EPA542B94011A
Source: NCEPI
NTIS Number: N/A

OSWER SOURCE BOOK, VOLUME 2: TRAINING AND TECHNOLOGY TRANSFER RESOURCES 1994-1995
EPA Number: EPA542B94011B
Source: NCEPI
NTIS Number: PB95-138616

SEMINAR HANDOUT: WELLHEAD PROTECTION TECHNOLOGY TRANSFER AREA-WIDE WORKSHOP
EPA Number: EPA600K92016
Source: NCEPI
NTIS Number: N/A

SEMINAR HANDOUT: WELLHEAD PROTECTION TECHNOLOGY TRANSFER CENTERPIECE WORKSHOP
EPA Number: EPA600K92015
Source: NCEPI
NTIS Number: N/A

TECHNOLOGY TRANSFER HANDBOOK: MANAGEMENT OF WATER TREATMENT PLANT RESIDUALS
EPA Number: EPA625R95008
Source: NCEPI
NTIS Number: N/A

TECHNOLOGY TRANSFER NEWSLETTER, SEPTEMBER 1995
EPA Number: EPA600N95005
Source: NCEPI
NTIS Number: N/A

TECHNOLOGY TRANSFER NEWSLETTER, SEPTEMBER 1995
EPA Number: EPA600N95005
Source: NCEPI
NTIS Number: N/A

TECHNOLOGY TRANSFER NEWSLETTER: MAY 1994
EPA Number: EPA600N94005
Source: NCEPI
NTIS Number: N/A

TECHNOLOGY TRANSFER NEWSLETTER: MAY 1994
EPA Number: EPA600N94005
Source: NCEPI
NTIS Number: N/A

Textile

DEVELOPMENT DOCUMENT FOR EFFLUENT LIMITATIONS GUIDELINES AND STANDARDS FOR THE TEXTILE MILLS
EPA Number: EPA440179022B
Source: NTIS
NTIS Number: PB95-207809

ESTIMATING CHEMICAL RELEASES FROM TEXTILE DYEING: TITLE III SECTION 313 RELEASE REPORTING GUIDANCE
EPA Number: EPA560488004H
Source: NCEPI
NTIS Number: PB93-206035

LEACHATE CLOGGING ASSESSMENT OF GEOTEXTILE AND SOIL LANDFILL FILTERS. PROJECT SUMMARY
EPA Number: EPA600SR95141
Source: NCEPI
NTIS Number: N/A

TEXTILE MANUFACTURING
EPA Number: EPA530SW90027E
Source: NCEPI
NTIS Number: N/A

Thermal

APPLICATION ANALYSIS REPORT: LOW TEMPERATURE THERMAL AERATION (LTTA) PROCESS, CANONIE ENVIRONMENTAL SERVICES, INC.
EPA Number: EPA540AR93504
Source: NCEPI
NTIS Number: PB95-274262

APPLICATIONS ANALYSIS REPORT: ECO LOGIC INTERNATIONAL GAS-PHASE CHEMICAL REDUCTION PROCESS, THE THERMAL DESORPTION UNIT
EPA Number: EPA540AR94504
Source: NCEPI
NTIS Number: PB95-203782

APPLICATIONS ANALYSIS REPORT: LOW TEMPERATURE THERMAL TREATMENT (LT3) TECHNOLOGY, ROY F. WESTON, INC.
EPA Number: EPA540AR92019
Source: NCEPI
NTIS Number: PB94-124047

CHEMICAL AND BIOLOGICAL TREATMENT OF THERMALLY CONDITIONED SLUDGE RECYCLE LIQUORS
EPA Number: EPA600280020
Source: NCEPI
NTIS Number: PB80-213085

DEMONSTRATION BULLETIN: AOSTRA-SOILTECH ANAEROBIC THERMAL PROCESSOR: WIDE BEACH DEVELOPMENT SITE, SOILTECH ATP SYSTEMS, INC.
EPA Number: EPA540MR92008
Source: NCEPI
NTIS Number: N/A

DEMONSTRATION BULLETIN: IN SITU THERMAL OXIDATION PROCESS, HRUBETZ ENVIRONMENTAL SERVICES
EPA Number: EPA540MR93524
Source: NCEPI
NTIS Number: N/A

DEMONSTRATION BULLETIN: LOW TEMPERATURE THERMAL AERATION (LTTA) PROCESS, CANONIE ENVIRONMENTAL SERVICES, INC.
EPA Number: EPA540MR93504
Source: NCEPI
NTIS Number: N/A

DEMONSTRATION BULLETIN: LOW TEMPERATURE THERMAL TREATMENT (LT3R) SYSTEM, ROY F. WESTON, INC.
EPA Number: EPA540MR92019
Source: NCEPI
NTIS Number: N/A

DEMONSTRATION BULLETIN: SOILTECH ANAEROBIC THERMAL PROCESSOR, OUTBOARD MARINE CORPORATION SITE
EPA Number: EPA540MR92078
Source: NCEPI
NTIS Number: N/A

DEMONSTRATION BULLETIN: THE ECO LOGIC THERMAL DESORPTION UNIT, MIDDLE GROUND LANDFILL, BAY CITY, MICHIGAN
EPA Number: EPA540MR94504
Source: NCEPI
NTIS Number: N/A

DEMONSTRATION BULLETIN: THERMAL DESORPTION SYSTEM, CLEAN BERKSHIRES, INC.
EPA Number: EPA540MR94507
Source: NCEPI
NTIS Number: N/A

DEMONSTRATION BULLETIN: X*TRAX MODEL 200 THERMAL DESORPTION SYSTEMS, CHEMICAL WASTE MANAGEMENT, INC.
EPA Number: EPA540MR93502
Source: NCEPI
NTIS Number: N/A

DESIGN CONSIDERATIONS FOR A THERMAL DECOMPOSITION ANALYTICAL SYSTEM, AUGUST 1980
EPA Number: EPA600280098
Source: NCEPI
NTIS Number: PB80-219116

EFFECTS OF THERMAL TREATMENT OF SLUDGE ON MUNICIPAL WASTEWATER TREATMENT COSTS
EPA Number: EPA600278073
Source: NCEPI
NTIS Number: PB-285707

EMERGING TECHNOLOGY BULLETIN: DEVELOPMENT OF A PHOTOTHERMAL DETOXIFICATION UNIT
EPA Number: EPA540F95505
Source: NCEPI
NTIS Number: N/A

EMERGING TECHNOLOGY REPORT: DEVELOPMENT OF A PHOTOTHERMAL DETOXIFICATION UNIT
EPA Number: EPA540R95526
Source: NCEPI
NTIS Number: PB95-255733

EMERGING TECHNOLOGY SUMMARY: DEVELOPMENT OF A PHOTOTHERMAL DETOXIFICATION UNIT
EPA Number: EPA540SR95526
Source: NCEPI
NTIS Number: N/A

ENGINEERING BULLETIN: THERMAL DESORPTION TREATMENT
EPA Number: EPA540S94501
Source: NCEPI
NTIS Number: PB94-160603

ENVIRONMENTAL REGULATIONS AND TECHNOLOGY: AUTOTHERMAL THERMOPHILIC AEROBIC DIGESTION OF MUNICIPAL WASTEWATER SLUDGE
EPA Number: EPA6251090007
Source: NCEPI
NTIS Number: N/A

ENVIRONMENTAL RESEARCH BRIEF: WASTE MINIMIZATION ASSESSMENT FOR A MANUFACTURER OF PAPER ROLLS, INK ROLLS, INK RIBBONS, AND MAGNETIC AND THERMAL TRANSFER RIBBON
EPA Number: EPA600S95003
Source: NCEPI
NTIS Number: PB95-232716

FACT SHEET: A CITIZEN'S GUIDE TO THERMAL DESORPTION
EPA Number: EPA542F96005
Source: NCEPI
NTIS Number: N/A

GUIA DEL CIUDADANO: LA DESABSORCION TERMICA: {CITIZEN'S GUIDE TO THERMAL DESORPTION}
EPA Number: EPA542F92019
Source: NCEPI
NTIS Number: N/A

GUIDE FOR CONDUCTING TREATABILITY STUDIES UNDER CERCLA: THERMAL DESORPTION, INTERIM GUIDANCE
EPA Number: EPA540R92074A
Source: NCEPI
NTIS Number: PB93-126597

GUIDE FOR CONDUCTING TREATABILITY STUDIES UNDER CERCLA: THERMAL DESORPTION, QUICK REFERENCE FACT SHEET
EPA Number: EPA540R92074B
Source: NCEPI
NTIS Number: PB93-121325

IN SITU REMEDIATION TECHNOLOGY STATUS REPORT: THERMAL ENHANCEMENTS
EPA Number: EPA542K94009
Source: NCEPI
NTIS Number: N/A

INNOVATIVE SITE REMEDIATION TECHNOLOGY: THERMAL DESORPTION, VOLUME 6, NOVEMBER 1993
EPA Number: EPA542B93011
Source: NCEPI
NTIS Number: PB94-181716

INNOVATIVE SITE REMEDIATION TECHNOLOGY: THERMAL DESTRUCTION, VOLUME 7
EPA Number: EPA542B94003
Source: NCEPI
NTIS Number: N/A

REMEDIATION CASE STUDIES: THERMAL DESORPTION, SOIL WASHING, AND IN SITU VITRIFICATION
EPA Number: EPA542R95005
Source: NCEPI
NTIS Number: PB95-182945

SITE TECHNOLOGY CAPSULE: CLEAN BERKSHIRES, INC.; THERMAL DESORPTION SYSTEM
EPA Number: EPA540R94507A
Source: NCEPI
NTIS Number: PB95-122800

SITE TECHNOLOGY DEMONSTRATION SUMMARY: ECO LOGIC INTERNATIONAL GAS-PHASE CHEMICAL REDUCTION PROCESS AND THERMAL DESORPTION UNIT, SEPTEMBER 1994. PROJECT SUMMARY
EPA Number: EPA540SR93522
Source: NCEPI
NTIS Number: N/A

SOLAR THERMAL POWER AND CLEAN AIR ACT OPPORTUNITIES, INCENTIVES FROM THE ACID RAIN PROGRAM
EPA Number: EPA430K94012
Source: ARH
NTIS Number: N/A

TECHNOLOGY ASSESSMENT OF SOLAR THERMAL ENERGY APPLICATIONS IN WASTEWATER TREATMENT
EPA Number: EPA600282006
Source: NCEPI
NTIS Number: PB82-229790

TECHNOLOGY DEMONSTRATION SUMMARY: THE AMERICAN COMBUSTION PYRETRON THERMAL DESTRUCTION SYSTEM AT THE US EPA'S COMBUSTION FACILITY
EPA Number: EPA540S589008
Source: NCEPI
NTIS Number: N/A

TECHNOLOGY EVALUATION REPORT: SITE PROGRAM DEMONSTRATION TEST: THE AMERICAN COMBUSTION PYRETRON THERMAL DESTRUCTION SYSTEM AT THE US EPA'S COMBUSTION RESEARCH FACILITY
EPA Number: EPA540589008
Source: NCEPI
NTIS Number: PB89-167894

Tire(s)

ANALYSIS OF AMBIENT MONITORING DATA IN THE VICINITY OF OPEN TIRE FIRES
EPA Number: EPA453R93029
Source: NTIS
NTIS Number: PB94-156197

COUNTDOWN TO RETIREMENT: A GUIDE TO EFFECTIVE PARTICIPATION IN THE RETIREMENT PROCESS
EPA Number: EPA210K94001
Source: NCEPI
NTIS Number: N/A

DEVELOPMENT DOCUMENT FOR EFFLUENT LIMITATIONS GUIDELINES AND NEW SOURCE PERFORMANCE STANDARDS FOR THE TIRE AND SYNTHETIC SEGMENT OF THE RUBBER PROCESSING-POINT SOURCE CATEGORY. FINAL
EPA Number: EPA440174013A
Source: NCEPI
NTIS Number: PB-238609

ENVIRONMENTAL FACT SHEET: EPA GUIDELINE FOR PURCHASING RETREAD TIRES
EPA Number: EPA530SW91045
Source: NCEPI
NTIS Number: N/A

ENVIRONMENTAL FACT SHEET: PURCHASING AND MAINTAINING RETREAD PASSENGER TIRES
EPA Number: EPA530F95019
Source: NCEPI
NTIS Number: N/A

FEDERAL REGISTER: NOVEMBER 17, 1988, PART 5. 40 CFR 253. GUIDELINE FOR FEDERAL PROCUREMENT OF RETREAD TIRES; FINAL RULE
EPA Number: EPAOSWFR90005
Source: NCEPI
NTIS Number: N/A

OAQPS GUIDELINE SERIES: CONTROL OF VOLATILE ORGANIC EMISSIONS FROM MANUFACTURER OF PNEUMATIC RUBBER TIRES
EPA Number: EPA450278030
Source: NCEPI
NTIS Number: PB-290557

PILOT-SCALE EVALUATION OF THE POTENTIAL FOR EMISSIONS OF HAZARDOUS AIR POLLUTANTS FROM COMBUSTION OF TIRE-DERIVED FUEL. PROJECT SUMMARY
EPA Number: EPA600SR94070
Source: NCEPI
NTIS Number: N/A

RACT ENFORCEABILITY ASPECTS FOR PNEUMATIC TIRE MANUFACTURING
EPA Number: EPA340180017
Source: NCEPI
NTIS Number: PB84-193622

RUBBER TIRE MANUFACTURING INDUSTRY: BACKGROUND INFORMATION FOR PROPOSED STANDARDS DRAFT EIS
EPA Number: EPA450381008A
Source: NCEPI
NTIS Number: PB83-163543

STATE SCRAP TIRE PROGRAMS: A QUICK REFERENCE GUIDE
EPA Number: EPA530B93001
Source: NCEPI
NTIS Number: N/A

SUMMARY OF MARKETS FOR SCRAP TIRES
EPA Number: EPA530SW90074B
Source: NCEPI
NTIS Number: N/A

Title III

EPCRA STATUTE: TITLE III: EMERGENCY PLANNING AND COMMUNITY RIGHT-TO-KNOW ACT OF 1986
EPA Number: EPA550K86100
Source: NCEPI
NTIS Number: N/A

ESTIMATING CHEMICAL RELEASES FROM ELECTRODEPOSITION OF ORGANIC COATINGS: TITLE III SECTION 313 RELEASE REPORTING GUIDANCE
EPA Number: EPA560488004C
Source: NCEPI
NTIS Number: PB93-205987

ESTIMATING CHEMICAL RELEASES FROM ELECTROPLATING OPERATIONS: TITLE III SECTION 313 RELEASE REPORTING GUIDANCE
EPA Number: EPA560488004G
Source: NCEPI
NTIS Number: PB93-206027

ESTIMATING CHEMICAL RELEASES FROM FORMULATION OF AQUEOUS SOLUTIONS: TITLE III SECTION 313 RELEASE REPORTING GUIDANCE
EPA Number: EPA560488004F
Source: NCEPI
NTIS Number: PB93-206019

ESTIMATING CHEMICAL RELEASES FROM LEATHER TANNING AND FINISHING: TITLE III SECTION 313 RELEASE REPORTING GUIDANCE
EPA Number: EPA560488004L
Source: NCEPI
NTIS Number: PB93-206076

ESTIMATING CHEMICAL RELEASES FROM MONOFILAMENT FIBER MANUFACTURE: TITLE III SECTION 313 RELEASE REPORTING GUIDANCE
EPA Number: EPA560488004A
Source: NCEPI
NTIS Number: PB93-205961

ESTIMATING CHEMICAL RELEASES FROM PAPER AND PAPERBOARD PRODUCTION: TITLE III SECTION 313 RELEASE REPORTING GUIDANCE
EPA Number: EPA560488004K
Source: NCEPI
NTIS Number: PB93-206068

ESTIMATING CHEMICAL RELEASES FROM PRESSWOOD AND LAMINATED WOOD PRODUCTS MANUFACTURING: TITLE III SECTION 313 RELEASE REPORTING GUIDANCE
EPA Number: EPA560488004I
Source: NCEPI
NTIS Number: PB93-206043

ESTIMATING CHEMICAL RELEASES FROM PRINTING OPERATIONS: TITLE III SECTION 313 RELEASE REPORTING GUIDANCE
EPA Number: EPA560488004B
Source: NCEPI
NTIS Number: PB93-205979

ESTIMATING CHEMICAL RELEASES FROM ROLLER, KNIFE, AND GRAVURE COATING OPERATIONS: TITLE III SECTION 313 RELEASE REPORTING GUIDANCE
EPA Number: EPA560488004J
Source: NCEPI
NTIS Number: PB93-206050

ESTIMATING CHEMICAL RELEASES FROM RUBBER PRODUCTION AND COMPOUNDING: TITLE III SECTION 313 RELEASE REPORTING GUIDANCE
EPA Number: EPA560488004Q
Source: NCEPI
NTIS Number: PB93-206092

ESTIMATING CHEMICAL RELEASES FROM SEMICONDUCTOR MANUFACTURING: TITLE III SECTION 313 RELEASE REPORTING GUIDANCE
EPA Number: EPA560488004E
Source: NCEPI
NTIS Number: PB93-206001

ESTIMATING CHEMICAL RELEASES FROM SPRAY APPLICATION OF ORGANIC COATINGS: TITLE III SECTION 313 RELEASE REPORTING GUIDANCE
EPA Number: EPA560488004D
Source: NCEPI
NTIS Number: PB93-205995

ESTIMATING CHEMICAL RELEASES FROM TEXTILE DYEING: TITLE III SECTION 313 RELEASE REPORTING GUIDANCE
EPA Number: EPA560488004H
Source: NCEPI
NTIS Number: PB93-206035

FACT SHEET: SARA TITLE III: EMERGENCY PLANNING AND COMMUNITY RIGHT-TO-KNOW ACT
EPA Number: EPA550F93002
Source: EPCRA
NTIS Number: N/A

IT'S NOT OVER IN OCTOBER!: A GUIDE FOR LOCAL EMERGENCY PLANNING COMMITTEES IMPLEMENTING THE EMERGENCY PLANNING AND COMMUNITY RIGHT-TO-KNOW-ACT (SARA TITLE III)
EPA Number: EPAOSWER90004
Source: EPCRA
NTIS Number: PB93-208106

MAKING IT WORK: TITLE III COMPLIANCE, THE PUBLIC'S RIGHT-TO-KNOW
EPA Number: EPAOSWER91009.1
Source: EPCRA
NTIS Number: PB92-224690

REVIEW OF EMERGENCY SYSTEMS REPORT TO CONGRESS SECTION 305 B, TITLE III, SUPERFUND AMENDMENTS AND REAUTHORIZATION ACT OF 1986
EPA Number: EPAOSWER305B
Source: EPCRA
NTIS Number: PB93-208155

SUCCESSFUL PRACTICES IN TITLE III IMPLEMENTATION: CHEMICAL EMERGENCY PREPAREDNESS AND PREVENTION ASSISTANCE BULLETIN: STATE OF OHIO, HAMILTON COUNTY, OHIO, WALLINGFORD, CT ...
EPA Number: EPAOSWER90006.3
Source: EPCRA
NTIS Number: PB93-205920

SUCCESSFUL PRACTICES IN TITLE III IMPLEMENTATION: CHEMICAL EMERGENCY PREPAREDNESS AND PREVENTION TECHNICAL ASSISTANCE BULLETIN
EPA Number: EPAOSWER90006.2
Source: EPCRA
NTIS Number: PB93-205912

SUCCESSFUL PRACTICES IN TITLE III IMPLEMENTATION: CHEMICAL EMERGENCY PREPAREDNESS AND PREVENTION TECHNICAL ASSISTANCE BULLETIN, NATRONA COUNTY, COLORADO, ERIE COUNTY, NEW YORK ...
EPA Number: EPAOSWER92006.1
Source: EPCRA
NTIS Number: N/A

SUCCESSFUL PRACTICES IN TITLE III IMPLEMENTATION: CHEMICAL EMERGENCY PREPAREDNESS AND PREVENTION TECHNICAL ASSISTANCE BULLETIN, NEW YORK, NEW YORK, EL PASO COUNTY, COLORADO, ALEXANDRIA ...
EPA Number: EPAOSWER90006.4
Source: EPCRA
NTIS Number: N/A

SUCCESSFUL PRACTICES IN TITLE III IMPLEMENTATION: CHEMICAL EMERGENCY PREPAREDNESS AND PREVENTION TECHNICAL ASSISTANCE BULLETIN: CALHOUN COUNTY, AL, PAMPA, TX, STATE OF WISCONSIN
EPA Number: EPAOSWER89006.2
Source: EPCRA
NTIS Number: PB93-205946

SUCCESSFUL PRACTICES IN TITLE III IMPLEMENTATION: CHEMICAL EMERGENCY PREPAREDNESS AND PREVENTION TECHNICAL ASSISTANCE BULLETIN: CAMERON COUNTY, TX, BUCKS COUNTY, TX ...
EPA Number: EPAOSWER91006.1
Source: EPCRA
NTIS Number: PB93-130086

SUCCESSFUL PRACTICES IN TITLE III IMPLEMENTATION: CHEMICAL EMERGENCY PREPAREDNESS AND PREVENTION TECHNICAL ASSISTANCE BULLETIN: WOODBURY COUNTY, IA, STATE OF VIRGINIA, FAIRFAX COUNTY
EPA Number: EPAOSWER89006.3
Source: EPCRA
NTIS Number: PB93-226587

SUCCESSFUL PRACTICES IN TITLE III IMPLEMENTATION: CHERRY HILL, NEW JERSEY MANITOWOC COUNTY, WISCONSIN, GREENE COUNTY, MISSOURI, STATE OF HAWAII, ARAPAHOE COUNTY, COLORADO SUBJECT INDEX
EPA Number: EPAOSWER91006.2
Source: EPCRA
NTIS Number: PB93-126126

SUCCESSFUL PRACTICES IN TITLE III IMPLEMENTATION: STATE OF FLORIDA, DISTRICT 5 LEPC, FLORIDA, MONROE COUNTY, MICHIGAN, STATE OF ALASKA, SUBJECT INDEX
EPA Number: EPA550K93002
Source: EPCRA
NTIS Number: PB94-109626

TITLE III LIST OF LISTS: CONSOLIDATED LIST OF CHEMICALS SUBJECT TO THE EMERGENCY PLANNING AND COMMUNITY RIGHT-TO-KNOW ACT (EPCRA) AND SECTION 112(R) OF THE CLEAN AIR ACT, AS AMENDED
EPA Number: EPA740R95001
Source: NCEPI
NTIS Number: PB95-227823

TITLE III ON INDIAN LANDS: A GUIDE TO THE EMERGENCY PLANNING AND COMMUNITY RIGHT-TO-KNOW ACT
EPA Number: EPAOSWER92009
Source: EPCRA
NTIS Number: PB92-224740

TOXIC AND HAZARDOUS CHEMICALS, TITLE III AND COMMUNITIES: AN OUTREACH MANUAL FOR COMMUNITY GROUPS
EPA Number: EPA560189002
Source: NCEPI
NTIS Number: PB93-200806

TMDL Case Study

TMDL CASE STUDY: ALBEMARLE/PAMLICO ESTUARY, NOVEMBER 1992, NUMBER 5
EPA Number: EPA841F93005
Source: NCEPI
NTIS Number: N/A

TMDL CASE STUDY: APPOQUINIMINK RIVER, DELAWARE, NUMBER 9, AUGUST 1993
EPA Number: EPA841F93007
Source: OWOWWSB
NTIS Number: N/A

TMDL CASE STUDY: BOULDER CREEK, COLORADO, JUNE 1993, NUMBER 8
EPA Number: EPA841F93006
Source: NCEPI
NTIS Number: N/A

TMDL CASE STUDY: DENVER METRO, THE SOUTH PLATTE RIVER SEGMENT 15, NUMBER 1, APRIL 1992
EPA Number: EPA841F93001
Source: OWOWWSB
NTIS Number: N/A

TMDL CASE STUDY: LAKE CHELAN, WASHINGTON, JANUARY 1994, NUMBER 11
EPA Number: EPA841F94001
Source: NCEPI
NTIS Number: N/A

TMDL CASE STUDY: MODELING THE APPOQUINIMINK RIVER, APRIL 1994, NUMBER 12
EPA Number: EPA841F94004
Source: NCEPI
NTIS Number: N/A

TMDL CASE STUDY: NOMINI CREEK WATERSHED, NOVEMBER 1992, NUMBER 4
EPA Number: EPA841F93004
Source: NCEPI
NTIS Number: N/A

TMDL CASE STUDY: SOUTH FORK OF THE SALMON RIVER, AUGUST 1992, NUMBER 2
EPA Number: EPA841F93002
Source: NCEPI
NTIS Number: N/A

TMDL CASE STUDY: SYCAMORE CREEK, MICHIGAN, DECEMBER 1992, NUMBER 7
EPA Number: EPA841F92012
Source: NCEPI
NTIS Number: N/A

TMDL CASE STUDY: SYCAMORE CREEK, MICHIGAN, NUMBER 7, DECEMBER 1992
EPA Number: EPA841F93012
Source: OWOWWSB
NTIS Number: N/A

TMDL CASE STUDY: TAR-PAMLICO BASIN, NORTH CAROLINA, SEPTEMBER 1993, NUMBER 10
EPA Number: EPA841F93010
Source: NCEPI
NTIS Number: N/A

TMDL CASE STUDY: THE LOWER MINNESOTA RIVER, NUMBER 6, DECEMBER 1992
EPA Number: EPA841F92011
Source: OWOWWSB
NTIS Number: N/A

TMDL CASE STUDY: THE LOWER MINNESOTA RIVER, NUMBER 6, DECEMBER 1992
EPA Number: EPA841F93011
Source: OWOWWSB
NTIS Number: N/A

TMDL CASE STUDY: TRUCKEE RIVER, NEVADA, AUGUST 1994, NUMBER 13
EPA Number: EPA841F94006
Source: NCEPI
NTIS Number: N/A

TMDL CASE STUDY: WEST FORK OF CLEAR CREEK, NUMBER 3, NOVEMBER 1992
EPA Number: EPA841F93003
Source: OWOWWSB
NTIS Number: N/A

Toxic Air

DESCRIPTIVE GUIDE TO RISK ASSESSMENT METHODOLOGIES FOR TOXIC AIR POLLUTANTS
EPA Number: EPA453R93038
Source: NTIS
NTIS Number: PB94-111234

EVALUATING EXPOSURES TO TOXIC AIR POLLUTANTS: A CITIZENS GUIDE
EPA Number: EPA450390023
Source: NCEPI
NTIS Number: N/A

TSCREEN: A MODEL FOR SCREENING TOXIC AIR POLLUTANT CONCENTRATIONS: USER'S GUIDE
EPA Number: EPA450490013
Source: NTIS
NTIS Number: PB91-141820

Toxic Chemical Release Inventory

ERRATA SHEET FOR TOXIC CHEMICAL RELEASE INVENTORY REPORTING FORM R AND INSTRUCTIONS, REVISED 1994 VERSION
EPA Number: EPA745K95051A
Source: NCEPI
NTIS Number: N/A

ESTIMATING RELEASES AND WASTE TREATMENT EFFICIENCIES FOR THE TOXIC CHEMICAL RELEASE INVENTORY FORM
EPA Number: EPA560488002
Source: NCEPI
NTIS Number: PB88-210380

TOXIC CHEMICAL RELEASE INVENTORY AUTOMATED FOR R INSTALLATION DISK, REVISED 1995 VERSION {DISK}
EPA Number: EPA745C96001
Source: NCEPI
NTIS Number: N/A

TOXIC CHEMICAL RELEASE INVENTORY DATA QUALITY CHECKS TO PREVENT COMMON REPORTING ERRORS ON FORM R
EPA Number: EPA745F93001
Source: NCEPI
NTIS Number: N/A

TOXIC CHEMICAL RELEASE INVENTORY PACKAGE FOR 1990 {INCLUDES DISK}
EPA Number: EPA560491001MD
Source: NCEPI
NTIS Number: N/A

TOXIC CHEMICAL RELEASE INVENTORY REPORTING FORM R AND INSTRUCTIONS, REVISED 1995 VERSION {INCLUDES MANUAL AND DISK}
EPA Number: EPA745K96001SET
Source: NCEPI
NTIS Number: N/A

TOXIC CHEMICAL RELEASE INVENTORY REPORTING FORM R AND INSTRUCTIONS, REVISED 1995 VERSION {MANUAL}
EPA Number: EPA745K96001
Source: NCEPI
NTIS Number: N/A

TOXIC CHEMICAL RELEASE INVENTORY: MAGNETIC MEDIA SUBMISSION INSTRUCTION, REVISED 1990 VERSION
EPA Number: EPA560491008
Source: NCEPI
NTIS Number: PB93-116127

TOXIC CHEMICAL RELEASE INVENTORY: REPORTING FORM R AND INSTRUCTIONS, REVISED 1991 VERSION
EPA Number: EPA700K92002
Source: NCEPI
NTIS Number: N/A

TOXIC CHEMICAL RELEASE INVENTORY: REPORTING FORM R AND INSTRUCTIONS, REVISED 1992 VERSION
EPA Number: EPA745K93001
Source: NCEPI
NTIS Number: PB93-194140

TOXIC CHEMICAL RELEASE INVENTORY: REPORTING FORM R AND INSTRUCTIONS, REVISED 1993 VERSION {KIT INCLUDES DISK}
EPA Number: EPA745K94001
Source: NCEPI
NTIS Number: N/A

TOXIC CHEMICAL RELEASE INVENTORY: REPORTING FORM R AND INSTRUCTIONS, REVISED 1994 VERSION {INCLUDES DISKS AND INSERT, AND ERRATA SHEET #745/K95051A}
EPA Number: EPA745K95051SET
Source: NCEPI
NTIS Number: N/A

TOXIC CHEMICAL RELEASE INVENTORY: REPORTING FORM R AND INSTRUCTIONS, REVISED 1994 VERSION {MANUAL}
EPA Number: EPA745K95051
Source: NCEPI
NTIS Number: N/A

TOXIC CHEMICAL RELEASE INVENTORY: REPORTING YEAR 1994, AUTOMATED FORM R, INSTALL 1, VERSION 4.0 {2 DISK SET}
EPA Number: EPA745C95001
Source: NCEPI
NTIS Number: N/A

TOXIC CHEMICAL RELEASE INVENTORY: RISK SCREENING GUIDE, VOLUME 1, THE PROCESS
EPA Number: EPA560289002A
Source: NCEPI
NTIS Number: N/A

TOXIC CHEMICAL RELEASE INVENTORY: RISK SCREENING GUIDE, VOLUME 2, APPENDICES
EPA Number: EPA560289002B
Source: NCEPI
NTIS Number: N/A

Toxic Pollutants

BIOMARKERS OF TOXIC POLLUTANTS IN HUMAN HEALTH
EPA Number: EPA600991048
Source: NCEPI
NTIS Number: N/A

FEDERAL REGISTER: DECEMBER 22, 1992, PART 2. 40 CFR PART 131. WATER QUALITY STANDARDS; ESTABLISHMENT OF NUMERIC CRITERIA FOR PRIORITY TOXIC POLLUTANTS; STATES COMPLIANCE; FINAL RULE
EPA Number: EPA823Z92001
Source: NCEPI
NTIS Number: N/A

Toxic Substances

BINATIONAL STUDY REGARDING THE PRESENCE OF TOXIC SUBSTANCES IN THE RIO GRANDE/RIO BRAVO AND ITS TRIBUTARIES ALONG THE BOUNDARY PORTION BETWEEN THE BOUNDARY PORTION BETWEEN THE US AND...
EPA Number: EPA906R94001
Source: REGION6WQMD
NTIS Number: N/A

LAYMAN'S GUIDE TO THE TOXIC SUBSTANCES CONTROL ACT
EPA Number: EPA745K93004
Source: TSCA
NTIS Number: N/A

TOXIC SUBSTANCES AND PESTICIDES ACTION AGENDA FOR THE GULF OF MEXICO: 1ST GENERATION-MANAGEMENT COMMITTEE REPORT
EPA Number: EPA800B94005
Source: NCEPI
NTIS Number: N/A

TOXIC SUBSTANCES CONTROL ACT {PUBLIC LAW 94-469}
EPA Number: EPA745K93005
Source: TSCA
NTIS Number: N/A

TOXIC SUBSTANCES CONTROL ACT: CHEMICAL SUBSTANCES INVENTORY VOLUMES 1 THROUGH 5 {SET OF 5 VOLUMES}
EPA Number: EPA560785002
Source: NCEPI
NTIS Number: N/A

Toxic Waste(s)

ENVIRONMENTAL TECHNOLOGY PARTNERSHIPS: COOPERATIVE RESEARCH AND DEVELOPMENT WITH LEVINE-FRICKE, INC.; BIODETOXIFICATION OF RCRA, SUPERFUND AND OTHER TOXIC WASTES USING RESOURCES ...
EPA Number: EPA600F94020
Source: NCEPI
NTIS Number: N/A

Toxicity

ABSTRACTS OF TOXICITY REDUCTION EVALUATIONS
EPA Number: EPA833A89100
Source: NCEPI
NTIS Number: N/A

AIR/SUPERFUND NATIONAL TECHNICAL GUIDANCE STUDY SERIES: AIR/SUPERFUND GUIDE TO POLLUTANT TOXICITY
EPA Number: EPA451R94002
Source: NTIS
NTIS Number: PB94-206406

AIR/SUPERFUND NATIONAL TECHNICAL GUIDANCE STUDY SERIES: AIR/SUPERFUND GUIDE TO POLLUTANT TOXICITY
EPA Number: EPA451R96006
Source: NTIS
NTIS Number: N/A

ALPHA-2U-GLOBULIN: ASSOCIATION WITH CHEMICALLY-INDUCED RENAL TOXICITY AND NEOPLASIA IN THE MALE RAT REVIEW DRAFT
EPA Number: EPA625391019A
Source: NCEPI
NTIS Number: N/A

ALPHA-2U-GLOGULIN: ASSOCIATION WITH CHEMICALLY INDUCED RENAL TOXICITY AND NEOPLASIA IN THE MALE RAT
EPA Number: EPA625391019F
Source: NCEPI
NTIS Number: PB92-143668

BEST DEMONSTRATED AVAILABLE TECHNOLOGY (BDAT) BACKGROUND DOCUMENT FOR ORGANIC TOXICITY CHARACTERISTIC WASTES D018-D043 AND ADDENDUM TO NONWASTEWATER FORMS OF PESTICIDE TOXICITY CHARACTERISTIC.....
EPA Number: EPA530R95031
Source: NTIS-OSW
NTIS Number: PB95-230918

COMPENDIUM OF ERT TOXICITY TESTING PROCEDURES
EPA Number: EPA540P91009
Source: NTIS
NTIS Number: PB91-921271

COOPERATIVE TESTING OF MUNICIPAL SEWAGE SLUDGES BY THE TOXICITY CHARACTERISTIC LEACHING PROCEDURE AND COMPOSITIONAL ANALYSIS
EPA Number: EPA430991007
Source: NCEPI
NTIS Number: N/A

ECOSAR: A COMPUTER PROGRAM FOR ESTIMATING THE ECOTOXICITY OF INDUSTRIAL CHEMICALS BASED ON STRUCTURE ACTIVITY RELATIONSHIPS, USER'S GUIDE {INCLUDES DISKETTE}
EPA Number: EPA748R93002
Source: NCEPI
NTIS Number: N/A

ENGINEERING BULLETIN: BIOLOGICAL TOXICITY TESTING
EPA Number: EPA540S95501
Source: NCEPI
NTIS Number: PB95-267589

ENVIRONMENTAL FACT SHEET: EPA REVISES QUALITY ASSURANCE MEASURES FOR THE TOXICITY CHARACTERISTIC LEACHING PROCEDURE
EPA Number: EPA530F92026
Source: NCEPI
NTIS Number: N/A

ENVIRONMENTAL FACT SHEET: INTERIM FINAL RULE SUSPENDING APPLICATION OF THE TOXICITY CHARACTERISTIC FOR USED CHLOROFLUOROCARBON REFRIGERANTS BEING RECLAIMED
EPA Number: EPA530SW91028
Source: NCEPI
NTIS Number: N/A

ENVIRONMENTAL FACT SHEET: TOXICITY CHARACTERISTIC RULE FINALIZED
EPA Number: EPA530SW89045
Source: NCEPI
NTIS Number: N/A

EPA'S WHOLE EFFLUENT TOXICITY (WET) CONTROL POLICY {INFORMATION SHEET AND NONPOINT SOURCE BULLETIN BOARD SYSTEM INSTRUCTIONS}
EPA Number: EPA833F94005
Source: NCEPI
NTIS Number: N/A

ESTIMATING TOXICITY OF INDUSTRIAL CHEMICALS TO AQUATIC ORGANISMS USING STRUCTURE ACTIVITY RELATIONSHIPS
EPA Number: EPA748R93001
Source: NCEPI
NTIS Number: N/A

FACT SHEET: SUMMARIES OF STORM WATER SPECIAL PROJECTS, WHOLE EFFLUENT TOXICITY OF STORM WATER DISCHARGES FROM AN AIRPORT
EPA Number: EPA833F94004
Source: NCEPI
NTIS Number: N/A

FEDERAL REGISTER: APRIL 2, 1991, 40 CFR PART 261. HAZARDOUS WASTE MANAGEMENT SYSTEM; IDENTIFICATION AND LISTING OF HAZARDOUS WASTE; TOXICITY CHARACTERISTIC; HYDROCARBON RECOVERY ...
EPA Number: EPAOSWFR91015
Source: NCEPI
NTIS Number: N/A

FEDERAL REGISTER: AUGUST 17, 1994, PART 3. FINAL REPORT; PRINCIPLES OF NEUROTOXICITY RISK ASSESSMENT; NOTICE
EPA Number: EPA600Z94001
Source: NCEPI
NTIS Number: N/A

FEDERAL REGISTER: AUGUST 2, 1990, 40 CFR PARTS 261, 264, 265, 268, 271, AND 302. HAZARDOUS WASTE MANAGEMENT SYSTEM; IDENTIFICATION AND LISTING OF HAZARDOUS WASTE; TOXICITY CHARACTERISTIC ...
EPA Number: EPAOSWFR90019
Source: NCEPI
NTIS Number: N/A

FEDERAL REGISTER: AUGUST 4, 1993, PART 2. DRAFT REPORT: PRINCIPLES OF NEUROTOXICITY RISK ASSESSMENT; NOTICE
EPA Number: EPA600Z93001
Source: NCEPI
NTIS Number: N/A

FEDERAL REGISTER: DECEMBER 5, 1991, PART 5. GUIDELINES FOR DEVELOPMENTAL TOXICITY RISK ASSESSMENT; NOTICE
EPA Number: EPA600FR91001
Source: NCEPI
NTIS Number: N/A

FEDERAL REGISTER: FEBRUARY 13, 1991, PART 4. 40 CFR PART 261. HAZARDOUS WASTE MANAGEMENT SYSTEM; IDENTIFICATION AND LISTING OF HAZARDOUS WASTE; TOXICITY CHARACTERISTIC; INTERIM FINAL RULE
EPA Number: EPAOSWFR91005
Source: NCEPI
NTIS Number: N/A

FEDERAL REGISTER: JANUARY 3, 1995, PART 5. 40 CFR PART 268. LAND DISPOSAL RESTRICTIONS PHASE II; UNIVERSAL TREATMENT STANDARDS, AND TREATMENT STANDARDS FOR ORGANIC TOXICITY ...
EPA Number: EPA530Z95001
Source: NCEPI
NTIS Number: N/A

FEDERAL REGISTER: JUNE 29, 1990, PART 5. 40 CFR PARTS 261, 264, 265, 268, 271, AND 302. HAZARDOUS WASTE MANAGEMENT SYSTEM; IDENTIFICATION AND LISTING OF HAZARDOUS WASTE; TOXICITY ...
EPA Number: EPAOSWFR90014
Source: NCEPI
NTIS Number: N/A

FEDERAL REGISTER: MARCH 29, 1990, PART 2. 40 CFR PART 261 ET AL. HAZARDOUS WASTE MANAGEMENT SYSTEM; IDENTIFICATION AND LISTING OF HAZARDOUS WASTE; TOXICITY CHARACTERISTICS REVISIONS; FINAL RULE
EPA Number: EPAOSWFR89026
Source: NCEPI
NTIS Number: N/A

FEDERAL REGISTER: NOVEMBER 24, 1992. 40 CFR PARTS 261 AND 271. HAZARDOUS WASTE MANAGEMENT SYSTEM; IDENTIFICATION AND LISTING OF HAZARDOUS WASTE; TOXICITY CHARACTERISTIC REVISION
EPA Number: EPA530Z92020
Source: NCEPI
NTIS Number: N/A

FEDERAL REGISTER: OCTOBER 4, 1995, PART 2. PROPOSED GUIDELINES FOR NEUROTOXICITY RISK ASSESSMENT; NOTICE
EPA Number: EPA630Z96001
Source: NCEPI
NTIS Number: N/A

FEDERAL REGISTER: SEPTEMBER 19, 1994, PART 2. 40 CFR PARTS 148 ET AL. LAND DISPOSAL RESTRICTIONS PHASE 2: UNIVERSAL TREATMENT STANDARDS, AND TREATMENT STANDARDS FOR ORGANIC TOXICITY ...
EPA Number: EPA530Z94011
Source: NCEPI
NTIS Number: N/A

FEDERAL REGISTER: SEPTEMBER 27, 1990, 40 CFR PARTS 261, 264, 265, 268, 271 AND 302. HAZARDOUS WASTE MANAGEMENT SYSTEM; IDENTIFICATION AND LISTING OF HAZARDOUS WASTE; TOXICITY CHARACTERISTIC
EPA Number: EPAOSWFR90020
Source: NCEPI
NTIS Number: N/A

GENERALIZED METHODOLOGY FOR CONDUCTING INDUSTRIAL TOXICITY REDUCTION EVALUATION (TRES)
EPA Number: EPA600288070
Source: NCEPI
NTIS Number: PB90-127366

GUIDANCE FOR THE SAMPLING AND ANALYSIS OF MUNICIPAL WASTE COMBUSTION ASH FOR THE TOXICITY CHARACTERISTIC
EPA Number: EPA530R95036
Source: NCEPI
NTIS Number: N/A

GUIDELINES FOR CONDUCTING EARLY LIFE STAGE TOXICITY TEST WITH JAPANESE MEDAKA (ORYZIAS LATIPES)
EPA Number: EPA600391063
Source: NCEPI
NTIS Number: PB92-137488

HAZARDOUS AIR POLLUTANTS: PROFILES OF NONCANCER TOXICITY FROM INHALATION EXPOSURES
EPA Number: EPA600R93142
Source: NCEPI
NTIS Number: N/A

HEALTH ASSESSMENT FOR 2,3,7,8 TETRACHLORODIBENZO-P-DIOXIN (TCDD) AND RELATED COMPOUNDS: CHAPTER 3. ACUTE, SUBCHRONIC, AND CHRONIC TOXICITY, REVIEW DRAFT
EPA Number: EPA600AP92001C
Source: NCEPI
NTIS Number: PB93-222677

HEALTH ASSESSMENT FOR 2,3,7,8 TETRACHLORODIBENZO-P-DIOXIN (TCDD) AND RELATED COMPOUNDS: CHAPTER 5. REPRODUCTIVE AND DEVELOPMENTAL TOXICITY, REVIEW DRAFT
EPA Number: EPA600AP92001E
Source: NCEPI
NTIS Number: PB93-222693

MANUAL FOR THE EVALUATION OF LABORATORY PERFORMING AQUATIC TOXICITY TESTS
EPA Number: EPA600490031
Source: NCEPI
NTIS Number: PB91-148353

METHODS FOR AQUATIC TOXICITY IDENTIFICATION EVALUATION: PHASE I TOXICITY CHARACTERIZATION PROCEDURES
EPA Number: EPA600691003
Source: NCEPI
NTIS Number: PB92-100072

METHODS FOR AQUATIC TOXICITY IDENTIFICATION EVALUATIONS: PHASE III TOXICITY CONFIRMATION PROCEDURES
EPA Number: EPA600388036
Source: NCEPI
NTIS Number: PB89-205611

METHODS FOR ASSESSING THE TOXICITY OF SEDIMENT-ASSOCIATED CONTAMINANTS WITH ESTUARINE AND MARINE AMPHIPODS
EPA Number: EPA600R94025
Source: NCEPI
NTIS Number: PB95-177374

METHODS FOR MEASURING THE ACUTE TOXICITY OF EFFLUENTS AND RECEIVING WATERS TO FRESHWATER AND MARINE ORGANISMS. 4TH EDITION {INCLUDE ADDENDA}
EPA Number: EPA600490027F
Source: NCEPI
NTIS Number: PB94-114733

METHODS FOR MEASURING THE TOXICITY AND BIOACCUMULATION OF SEDIMENT-ASSOCIATED CONTAMINANTS WITH FRESHWATER INVERTEBRATES
EPA Number: EPA600R94024
Source: NCEPI
NTIS Number: PB95-144614

MIDWEST POLLUTION CONTROL BIOLOGISTS MEETING: TESTING THE TOXICITY OF FIELD COLLECTED SEDIMENTS, 1991
EPA Number: EPA905R91001
Source: NTIS
NTIS Number: N/A

NEW TOXICITY CHARACTERISTICS RULE: INFORMATION AND TIPS FOR GENERATORS {INCLUDES ERRATA SHEET AND STICKERS}
EPA Number: EPA530SW90028
Source: NCEPI
NTIS Number: N/A

PILOT STUDY FOR AMBIENT TOXICITY TESTING IN CHESAPEAKE BAY, YEAR 3 REPORT
EPA Number: EPA903R94031
Source: REGION3BAY
NTIS Number: N/A

REPORT OF THE EPA PEER REVIEW WORKSHOP ON ALPHA2U-GLOBULIN: ASSOCIATION WITH RENAL TOXICITY AND NEOPLASIA IN THE MALE RAT
EPA Number: EPA625391021
Source: NCEPI
NTIS Number: PB92-166826

REPORT OF THE NEUROTOXICITY RISK ASSESSMENT GUIDELINES PEER REVIEW WORKSHOP
EPA Number: EPA630R92003
Source: NCEPI
NTIS Number: PB93-146918

SHORT-TERM METHODS FOR ESTIMATING THE CHRONIC TOXICITY OF EFFLUENTS AND RECEIVING WATER TO FRESHWATER ORGANISMS. 3RD EDITION
EPA Number: EPA600491002
Source: NCEPI
NTIS Number: N/A

SHORT-TERM METHODS FOR ESTIMATING THE CHRONIC TOXICITY OF EFFLUENTS AND RECEIVING WATER TO MARINE AND ESTUARINE ORGANISMS. 2ND EDITION
EPA Number: EPA600491003
Source: NCEPI
NTIS Number: N/A

SHORT-TERM METHODS FOR ESTIMATING THE CHRONIC TOXICITY OF EFFLUENTS AND RECEIVING WATERS TO WEST COAST MARINE AND ESTUARINE ORGANISMS
EPA Number: EPA600R95136
Source: NCEPI
NTIS Number: PB95-261665

STARA TOXICITY DATA BASE
EPA Number: EPA600M86016
Source: NCEPI
NTIS Number: PB87-117412

SUMMARY OF AQUATIC LIFE TOXICITY INFORMATION FOR: DI-2-ETHYLHEXYL PHTHALATE (DEHP)
EPA Number: EPA822S95001
Source: NCEPI
NTIS Number: N/A

TOXICITY IDENTIFICATION EVALUATION: CHARACTERIZATION OF CHRONICALLY TOXIC EFFLUENTS, PHASE 1
EPA Number: EPA600691005F
Source: NCEPI
NTIS Number: N/A

VALIDITY OF EFFLUENT AND AMBIENT TOXICITY TESTS FOR PREDICTING BIOLOGICAL IMPACT, BACK RIVER, BALTIMORE HARBOR, MARYLAND
EPA Number: EPA600886001
Source: NCEPI
NTIS Number: PB87-103719

Toxicology

CHARTS FOR PESTICIDE REREGISTRATION REJECTION RATE ANALYSIS TOXICOLOGY
EPA Number: EPA738R93004A
Source: NCEPI
NTIS Number: N/A

PESTICIDE REREGISTRATION REJECTION RATE ANALYSIS TOXICOLOGY
EPA Number: EPA738R93004
Source: NCEPI
NTIS Number: PB94-112034

PROCEEDINGS: FISH PHYSIOLOGY, FISH TOXICOLOGY, AND FISHERIES MANAGEMENT, GUANGZHOU, PRC, SEPTEMBER 14-16, 1988 SEPTEMBER 14-16, 1988
EPA Number: EPA600990011
Source: NCEPI
NTIS Number: PB90-192998

PROCEEDINGS: FISH PHYSIOLOGY, TOXICOLOGY AND WATER QUALITY MANAGEMENT; 3RD BIENNIAL INTERNATIONAL SYMPOSIUM, NANJING, PRC, NOVEMBER 3-5, 1992
EPA Number: EPA600R94138
Source: NCEPI
NTIS Number: N/A

PROCEEDINGS: FISH PHYSIOLOGY, TOXICOLOGY AND WATER QUALITY MANAGEMENT; 3RD BIENNIAL INTERNATIONAL SYMPOSIUM, NANJING, PRC, NOVEMBER 3-5, 1992. PROJECT SUMMARY
EPA Number: EPA600SR94138
Source: NCEPI
NTIS Number: N/A

PROCEEDINGS: FISH PHYSIOLOGY, TOXICOLOGY, AND WATER QUALITY MANAGEMENT; INTERNATIONAL SYMPOSIUM, SACRAMENTO, CA, USA, SEPTEMBER 18-20, 1990
EPA Number: EPA600R93157
Source: NCEPI
NTIS Number: PB94-159126

Toxics Release

TOXIC RELEASE INVENTORY INFORMATION KIT {FOLDER WITH 13 INSERTS}
EPA Number: EPA749F94002
Source: NCEPI
NTIS Number: N/A

TOXIC RELEASE INVENTORY: 1987-1992 CD-ROM USER'S MANUAL
EPA Number: EPA749R94003
Source: NCEPI
NTIS Number: PB95-198222

TOXICS IN THE COMMUNITY: NATIONAL AND LOCAL PERSPECTIVES: THE 1988 TOXICS RELEASE INVENTORY NATIONAL REPORT
EPA Number: EPA560490017
Source: NCEPI
NTIS Number: PB91-100230

TOXICS RELEASE INVENTORY: 1987-1993 CD-ROM AND USER'S MANUAL {KIT INCLUDES 2-CD-ROMS, MANUAL AND BINDER}
EPA Number: EPA749C95004
Source: NCEPI
NTIS Number: N/A

TOXICS RELEASE INVENTORY: GUIDANCE FOR REPORTING TOXIC CHEMICALS WITHIN THE POLYCYCLIC AROMATIC COMPOUNDS CATEGORY
EPA Number: EPA745R95003
Source: NCEPI
NTIS Number: PB95-201141

TOXICS RELEASE INVENTORY: LIST OF TOXIC CHEMICALS
EPA Number: EPA745B94001
Source: NCEPI
NTIS Number: PB94-181369

TOXICS RELEASE INVENTORY: LIST OF TOXIC CHEMICALS WITHIN ETHYLENEBISDITHIOCARBAMIC ACID CATEGORY
EPA Number: EPA745B94003
Source: NCEPI
NTIS Number: PB95-262168

TOXICS RELEASE INVENTORY: LIST OF TOXIC CHEMICALS WITHIN THE GLYCOL ETHERS CATEGORY
EPA Number: EPA745R95006
Source: NCEPI
NTIS Number: PB95-239034

TOXICS RELEASE INVENTORY: LIST OF TOXIC CHEMICALS WITHIN THE NICOTINE AND SALTS CATEGORY
EPA Number: EPA745R95004
Source: NCEPI
NTIS Number: PB95-201471

TOXICS RELEASE INVENTORY: LIST OF TOXIC CHEMICALS WITHIN THE POLYCHLORINATED ALKANES CATEGORY AND GUIDANCE FOR REPORTING
EPA Number: EPA745R95001
Source: NCEPI
NTIS Number: PB95-201455

TOXICS RELEASE INVENTORY: LIST OF TOXIC CHEMICALS WITHIN THE STRYCHNINE AND SALTS CATEGORY
EPA Number: EPA745R95005
Source: NCEPI
NTIS Number: PB95-201463

TOXICS RELEASE INVENTORY: LIST OF TOXIC CHEMICALS WITHIN WARFARIN CATEGORY
EPA Number: EPA745B94004
Source: NCEPI
NTIS Number: PB95-262077

TOXICS RELEASE INVENTORY: PUBLIC DATA RELEASE, 1990, STATE FACT SHEETS {INCLUDES ERRATA SHEET}
EPA Number: EPA700S92003
Source: NCEPI
NTIS Number: N/A

TOXICS RELEASE INVENTORY: PUBLIC DATA RELEASE, 1991
EPA Number: EPA745R93003
Source: NCEPI
NTIS Number: PB93-219988

TOXICS RELEASE INVENTORY: PUBLIC DATA RELEASE, 1992
EPA Number: EPA745R94001
Source: NCEPI
NTIS Number: PB94-196169

TOXICS RELEASE INVENTORY: PUBLIC DATA RELEASE, 1993
EPA Number: EPA745R95010
Source: NCEPI
NTIS Number: PB95-220646

TOXICS RELEASE INVENTORY: PUBLIC DATA RELEASE, EXECUTIVE SUMMARY, 1993
EPA Number: EPA745S95001
Source: NCEPI
NTIS Number: PB95-220661

TOXICS RELEASE INVENTORY: PUBLIC DATA RELEASE, STATE FACT SHEETS, 1991
EPA Number: EPA745F93002
Source: NCEPI
NTIS Number: PB93-208668

TOXICS RELEASE INVENTORY: PUBLIC DATA RELEASE, STATE FACT SHEETS, 1993
EPA Number: EPA745F95002
Source: NCEPI
NTIS Number: PB95-219838

TOXICS RELEASE INVENTORY: REPORTING MODIFICATIONS BEGINNING WITH 1995 REPORTING YEAR {INSERT FOR FORM R}
EPA Number: EPA745R95009
Source: NCEPI
NTIS Number: N/A

TOXICS-RELEASE INVENTORY: NATIONAL PERSPECTIVE
EPA Number: EPA560489005
Source: NCEPI
NTIS Number: PB89-208144

Training

CHEMICAL EMERGENCY PREPAREDNESS AND PREVENTION: AN INTRODUCTORY TRAINING COURSE
EPA Number: EPA550F94002
Source: EPCRA
NTIS Number: N/A

EPA JOURNAL: ENVIRONMENTAL EDUCATION: -THE MANDATE, -PREPARING OUR YOUTH, -TRAINING PROFESSIONALS, -INFORMING THE PUBLIC, -THINKING GLOBALLY, VOLUME 17, NUMBER 4, SEPTEMBER/OCTOBER 1991
EPA Number: EPA22K-1000
Source: NCEPI
NTIS Number: N/A

EPA MODEL CURRICULUM FOR TRAINING ASBESTOS ABATEMENT PROJECT DESIGNERS: INSTRUCTOR'S MANUAL
EPA Number: EPA747B93001
Source: NTIS
NTIS Number: PB94-780046

EPA MODEL CURRICULUM FOR TRAINING ASBESTOS ABATEMENT PROJECT DESIGNERS: STUDENT MANUAL
EPA Number: EPA747B93002
Source: NTIS
NTIS Number: PB94-780038

FEDERAL REGISTER: JANUARY 11, 1995, PART 3. 40 CFR PARTS 156 AND 170. WORKER PROTECTION STANDARDS; GRACE PERIOD AND RETRAINING ACTIVITIES, EXCEPTION OF CERTIFIED AND LICENSED CROP ADVISORS ...
EPA Number: EPA735Z95001
Source: NCEPI
NTIS Number: N/A

FIELD CITATION TRAINING: STUDENT'S MANUAL {UST# 75C}
EPA Number: EPA530UST91016
Source: NCEPI
NTIS Number: PB91-780171

FIELD CITATIONS TRAINING: INSTRUCTOR'S MANUAL {UST #75B}
EPA Number: EPA530UST91015
Source: NCEPI
NTIS Number: PB91-780163

HEALTH AND SAFETY TRAINING FOR UNDERGROUND STORAGE TANK INSPECTORS: INSTRUCTOR'S GUIDE {UST #123}
EPA Number: EPA910B92001A
Source: NCEPI
NTIS Number: N/A

HEALTH AND SAFETY TRAINING FOR UNDERGROUND STORAGE TANK INSPECTORS: STUDENT'S GUIDE {UST #125}
EPA Number: EPA910B92001
Source: NCEPI
NTIS Number: N/A

INTEGRATED DATA FOR ENFORCEMENT ANALYSIS: IDEA BASIC TRAINING COURSE {STUDENT BOOKLET}
EPA Number: EPA300B96005
Source: NCEPI
NTIS Number: PB96-780507

NPDES COMPLIANCE MONITORING INSPECTOR TRAINING: LEGAL ISSUES
EPA Number: EPA833B90102
Source: NCEPI
NTIS Number: N/A

NPDES COMPLIANCE MONITORING INSPECTOR TRAINING: OVERVIEW
EPA Number: EPA833B90100
Source: NCEPI
NTIS Number: N/A

OSWER SOURCE BOOK, VOLUME 1: TRAINING AND TECHNOLOGY TRANSFER RESOURCES 1994-1995
EPA Number: EPA542B94011A
Source: NCEPI
NTIS Number: N/A

OSWER SOURCE BOOK, VOLUME 2: TRAINING AND TECHNOLOGY TRANSFER RESOURCES 1994-1995
EPA Number: EPA542B94011B
Source: NCEPI
NTIS Number: PB95-138616

PESTICIDE SAFETY AND TRAINING MATERIALS CATALOG
EPA Number: EPA170OPA19T1001
Source: NCEPI
NTIS Number: PB93-200814

POLLUTION PREVENTION OPPORTUNITY ASSESSMENT: UNITED STATES COAST GUARD AVIATION TRAINING CENTER, MOBILE, ALABAMA
EPA Number: EPA600R94156
Source: NCEPI
NTIS Number: PB95-100020

POLLUTION PREVENTION OPPORTUNITY ASSESSMENT: UNITED STATES COAST GUARD AVIATION TRAINING CENTER, MOBILE, ALABAMA. PROJECT SUMMARY
EPA Number: EPA600SR94156
Source: NCEPI
NTIS Number: N/A

PROCEEDINGS: NATIONAL CONFERENCE ON HAZARDOUS MATERIALS TRAINING, 1989, NATIONAL EMERGENCY TRAINING CENTER, EMMITSBURG, MARYLAND, MARCH 27-30, 1989
EPA Number: EPA550R89100
Source: NCEPI
NTIS Number: N/A

RCRA HOTLINE TRAINING MODULE: BOILERS AND INDUSTRIAL FURNACES
EPA Number: EPA530R95061
Source: NTIS-OSW
NTIS Number: PB96-780291

RCRA HOTLINE TRAINING MODULE: CLOSURE/ POST-CLOSURE
EPA Number: EPA530R95064
Source: NTIS-OSW
NTIS Number: PB96-780325

RCRA HOTLINE TRAINING MODULE: CONTAINERS
EPA Number: EPA530R95054
Source: NTIS-OSW
NTIS Number: PB96-780226

RCRA HOTLINE TRAINING MODULE: CONTAINMENT BUILDINGS
EPA Number: EPA530R95057
Source: NTIS-OSW
NTIS Number: PB96-780259

RCRA HOTLINE TRAINING MODULE: CORRECTIVE ACTION
EPA Number: EPA530R95066
Source: NTIS-OSW
NTIS Number: PB96-780341

RCRA HOTLINE TRAINING MODULE: DEFINITION OF SOLID WASTE AND HAZARDOUS WASTE RECYCLING
EPA Number: EPA530R95048
Source: NTIS-OSW
NTIS Number: PB96-780168

RCRA HOTLINE TRAINING MODULE: DRIP PADS
EPA Number: EPA530R95056
Source: NTIS-OSW
NTIS Number: PB96-780242

RCRA HOTLINE TRAINING MODULE: FINANCIAL ASSURANCE
EPA Number: EPA530R95063
Source: NTIS-OSW
NTIS Number: PB96-780317

RCRA HOTLINE TRAINING MODULE: GENERATORS
EPA Number: EPA530R95049
Source: NTIS-OSW
NTIS Number: PB96-780176

RCRA HOTLINE TRAINING MODULE: GROUNDWATER MONITORING
EPA Number: EPA530R95065
Source: NTIS-OSW
NTIS Number: PB96-780333

RCRA HOTLINE TRAINING MODULE: HAZARDOUS WASTE IDENTIFICATION
EPA Number: EPA530R95046
Source: NTIS-OSW
NTIS Number: PB96-780143

RCRA HOTLINE TRAINING MODULE: INCINERATORS
EPA Number: EPA530R95060
Source: NTIS-OSW
NTIS Number: PB96-780283

RCRA HOTLINE TRAINING MODULE: LAND DISPOSAL RESTRICTIONS
EPA Number: EPA530R95052
Source: NTIS-OSW
NTIS Number: PB96-780200

RCRA HOTLINE TRAINING MODULE: LAND DISPOSAL UNITS
EPA Number: EPA530R95058
Source: NTIS-OSW
NTIS Number: PB96-780267

RCRA HOTLINE TRAINING MODULE: MISCELLANEOUS AND OTHER UNITS
EPA Number: EPA530R95059
Source: NTIS-OSW
NTIS Number: PB96-780275

RCRA HOTLINE TRAINING MODULE: OTHER LAWS THAT INTERFACE WITH RCRA (TSCA, CAA, CWA, SDWA, CERCLA, ETC.)
EPA Number: EPA530R95075
Source: NTIS-OSW
NTIS Number: PB96-780432

RCRA HOTLINE TRAINING MODULE: PERMITS AND INTERIM STATUS
EPA Number: EPA530R95053
Source: NTIS-OSW
NTIS Number: PB96-780218

RCRA HOTLINE TRAINING MODULE: PETITIONS, DELISTINGS, AND VARIANCES
EPA Number: EPA530R95074
Source: NTIS-OSW
NTIS Number: PB96-780424

RCRA HOTLINE TRAINING MODULE: RCRA AIR EMISSIONS STANDARDS
EPA Number: EPA530R95067
Source: NTIS-OSW
NTIS Number: PB96-780358

RCRA HOTLINE TRAINING MODULE: RCRA ENFORCEMENT AND COMPLIANCE
EPA Number: EPA530R95071
Source: NTIS-OSW
NTIS Number: PB96-780390

RCRA HOTLINE TRAINING MODULE: RCRA STATUTORY OVERVIEW
EPA Number: EPA530R95072
Source: NTIS-OSW
NTIS Number: PB96-780408

RCRA HOTLINE TRAINING MODULE: RCRA SUBTITLE D: MUNICIPAL SOLID WASTE DISPOSAL FACILITY CRITERIA
EPA Number: EPA530R95069
Source: NTIS-OSW
NTIS Number: PB96-780374

RCRA HOTLINE TRAINING MODULE: SOLID WASTE PROGRAMS
EPA Number: EPA530R95070
Source: NTIS-OSW
NTIS Number: PB96-780382

RCRA HOTLINE TRAINING MODULE: STATE PROGRAMS
EPA Number: EPA530R95068
Source: NTIS-OSW
NTIS Number: PB96-780366

RCRA HOTLINE TRAINING MODULE: STRATEGY FOR HAZARDOUS WASTE MINIMIZATION AND COMBUSTION
EPA Number: EPA530R95073
Source: NTIS-OSW
NTIS Number: PB96-780416

RCRA HOTLINE TRAINING MODULE: TANKS
EPA Number: EPA530R95055
Source: NTIS-OSW
NTIS Number: PB96-780234

RCRA HOTLINE TRAINING MODULE: TRANSPORTERS
EPA Number: EPA530R95050
Source: NTIS-OSW
NTIS Number: PB96-780184

RCRA HOTLINE TRAINING MODULE: TREATMENT, STORAGE, AND DISPOSAL FACILITIES
EPA Number: EPA530R95051
Source: NTIS-OSW
NTIS Number: PB96-780192

RCRA HOTLINE TRAINING MODULE: USED OIL
EPA Number: EPA530R95062
Source: NTIS-OSW
NTIS Number: PB96-780309

RCRA HOTLINE TRAINING MODULES {COMPLETE SET}
EPA Number: EPA530R95045
Source: NTIS-OSW
NTIS Number: PB96-780135

SANITARY SURVEY: TRAINING FIELD GUIDE FOR SANITARIANS OF MICRONESIA
EPA Number: EPA570988005
Source: NCEPI
NTIS Number: N/A

SANITARY SURVEY: TRAINING INSPECTOR'S GUIDE FOR INSPECTORS OF SMALL WATER SYSTEMS
EPA Number: EPA570988003
Source: NTIS
NTIS Number: PB93-115871

SANITARY SURVEY: TRAINING INSTRUCTOR'S GUIDE FOR SANITARIANS OF MICRONESIA
EPA Number: EPA570988004
Source: NCEPI
NTIS Number: PB93-115889

STATISTICAL TRAINING COURSE FOR GROUND-WATER MONITORING DATA ANALYSIS
EPA Number: EPA530R93003
Source: NCEPI
NTIS Number: N/A

TECHNICAL SUPPORT DOCUMENT: INTERNATIONAL TRAINING WORKSHOP, PRINCIPLES OF ENVIRONMENTAL ENFORCEMENT: DEFORESTATION
EPA Number: EPA300R95012
Source: NCEPI
NTIS Number: N/A

TECHNICAL SUPPORT DOCUMENT: INTERNATIONAL TRAINING WORKSHOP, PRINCIPLES OF ENVIRONMENTAL ENFORCEMENT: MINING: METALLIC ORES AND MINERALS
EPA Number: EPA300R95008
Source: NCEPI
NTIS Number: N/A

TECHNICAL SUPPORT DOCUMENT: INTERNATIONAL TRAINING WORKSHOP, PRINCIPLES OF ENVIRONMENTAL ENFORCEMENT: PETROLEUM REFINING AND PETROCHEMICALS
EPA Number: EPA300R95011
Source: NCEPI
NTIS Number: N/A

TECHNICAL SUPPORT DOCUMENT: INTERNATIONAL TRAINING WORKSHOP, PRINCIPLES OF ENVIRONMENTAL ENFORCEMENT: RESIDENTIAL AND INDUSTRIAL (SOLID) WASTE DISPOSAL
EPA Number: EPA300R95009
Source: NCEPI
NTIS Number: N/A

TECHNICAL SUPPORT DOCUMENT: INTERNATIONAL TRAINING WORKSHOP, PRINCIPLES OF ENVIRONMENTAL ENFORCEMENT: TOURISM
EPA Number: EPA300R95010
Source: NCEPI
NTIS Number: N/A

TOXIC EMISSIONS FROM AIRCRAFT FIREFIGHTING TRAINING: A SEARCH OF AVAILABLE LITERATURE
EPA Number: EPA453R93027
Source: NTIS
NTIS Number: PB94-146783

WORKER PROTECTION STANDARD TRAINING: WORKER VERIFICATION CARD
EPA Number: EPA735F95001B
Source: NCEPI
NTIS Number: N/A

YOUTH AND THE ENVIRONMENT TRAINING AND EMPLOYMENT PROGRAM
EPA Number: EPA832F93001
Source: NCEPI
NTIS Number: N/A

Treatment Technologies

CITIZEN'S GUIDE TO UNDERSTANDING INNOVATIVE TREATMENT TECHNOLOGIES, MARCH 1992
EPA Number: EPA542F92011
Source: NCEPI
NTIS Number: N/A

CITIZEN'S GUIDES TO UNDERSTANDING INNOVATIVE TREATMENT TECHNOLOGIES, DECEMBER 1992
EPA Number: EPA542F92026
Source: NCEPI
NTIS Number: N/A

FACT SHEET: A CITIZEN'S GUIDE TO INNOVATIVE TREATMENT TECHNOLOGIES FOR CONTAMINATED SOILS, SLUDGES, SEDIMENTS, AND DEBRIS
EPA Number: EPA542F96001
Source: NCEPI
NTIS Number: N/A

FEDERAL PUBLICATIONS ON ALTERNATIVE AND INNOVATIVE TREATMENT TECHNOLOGIES FOR CORRECTIVE ACTION AND SITE REMEDIATION, 3RD EDITION
EPA Number: EPA542B93007
Source: NCEPI
NTIS Number: PB94-151065

FORUM ON INNOVATIVE HAZARDOUS WASTE TREATMENT TECHNOLOGIES: DOMESTIC AND INTERNATIONAL, 3RD, DALLAS, TEXAS, JUNE 11-13, 1991, TECHNICAL PAPERS
EPA Number: EPA540291015
Source: NCEPI
NTIS Number: PB92-219732

FORUM ON INNOVATIVE HAZARDOUS WASTE TREATMENT TECHNOLOGIES: DOMESTIC AND INTERNATIONAL, 4TH, SAN FRANCISCO, CA., NOVEMBER 17-19, 1992, TECHNICAL PAPERS
EPA Number: EPA540R93500
Source: NCEPI
NTIS Number: N/A

GUIA DEL CIUDADANO: LAS TECNICAS INNOVADORAS DE TRATAMIENTO {CITIZEN'S GUIDE TO INNOVATIVE TREATMENT TECHNOLOGIES}
EPA Number: EPA542F92014
Source: NCEPI
NTIS Number: N/A

GUIAS DEL CIUDADANO PARA UN MEJOR ENTENDIMIENTO DE LAS TECNICAS INNOVADORAS DE TRATAMIENTO {CITIZEN'S GUIDES TO UNDERSTANDING INNOVATIVE TREATMENT TECHNOLOGIES}
EPA Number: EPA542F92024
Source: NCEPI
NTIS Number: N/A

GUIDE TO TREATMENT TECHNOLOGIES FOR HAZARDOUS WASTES AT SUPERFUND SITES
EPA Number: EPA540289052
Source: NTIS
NTIS Number: PB89-190821

INNOVATIVE HAZARDOUS WASTE TREATMENT TECHNOLOGIES: A DEVELOPER'S GUIDE TO SUPPORT SERVICES, 3RD EDITION
EPA Number: EPA542B94012
Source: NCEPI
NTIS Number: N/A

INNOVATIVE TREATMENT TECHNOLOGIES: 7TH ANNUAL STATUS REPORT, DATABASE {2 DISK SET}
EPA Number: EPA542C95002
Source: NCEPI
NTIS Number: N/A

PROCEEDINGS: FORUM ON INNOVATIVE HAZARDOUS WASTE TREATMENT TECHNOLOGIES, DOMESTIC AND INTERNATIONAL, 5TH, CHICAGO, ILLINOIS, MAY 3-5, 1994
EPA Number: EPA540R94503
Source: NCEPI
NTIS Number: N/A

PROCEEDINGS: FORUM ON INNOVATIVE HAZARDOUS WASTE TREATMENT TECHNOLOGIES: DOMESTIC AND INTERNATIONAL, 3RD, DALLAS, TEXAS, JUNE 11-13, 1991, ABSTRACT
EPA Number: EPA540291016
Source: NCEPI
NTIS Number: PB92-233881

PROCEEDINGS: FORUM ON INNOVATIVE HAZARDOUS WASTE TREATMENT TECHNOLOGIES: DOMESTIC AND INTERNATIONAL, 4TH, SAN FRANCISCO, CA., NOVEMBER 17-19, 1992, ABSTRACT
EPA Number: EPA540R92081
Source: NCEPI
NTIS Number: N/A

PROCURING INNOVATIVE TREATMENT TECHNOLOGIES AT REMEDIAL SITES: REGIONAL EXPERIENCES AND PROCESS IMPROVEMENTS
EPA Number: EPA542R92002
Source: NCEPI
NTIS Number: N/A

PROCURING INNOVATIVE TREATMENT TECHNOLOGIES AT REMOVAL SITES: REGIONAL EXPERIENCES AND PROCESS IMPROVEMENTS
EPA Number: EPA542R92003
Source: NCEPI
NTIS Number: N/A

SELECTED ALTERNATIVE AND INNOVATIVE TREATMENT TECHNOLOGIES FOR CORRECTIVE ACTION AND SITE REMEDIATION, {A BIBLIOGRAPHY OF EPA INFORMATION RESOURCES} WINTER UPDATE, JANUARY 1995
EPA Number: EPA542B95001
Source: NCEPI
NTIS Number: PB95-201653

TECHNICAL RESOURCE DOCUMENT: TREATMENT TECHNOLOGIES FOR DIOXIN CONTAINING WASTES
EPA Number: EPA600286096
Source: NCEPI
NTIS Number: PB87-110813

TECHNICAL RESOURCE DOCUMENT: TREATMENT TECHNOLOGIES FOR SOLVENT CONTAINING WASTES
EPA Number: EPA600286095
Source: NCEPI
NTIS Number: PB87-129821

VISITT 4.0 BULLETIN: VENDOR INFORMATION SYSTEM FOR INNOVATIVE TREATMENT TECHNOLOGIES {INCLUDES ORDER FORM}
EPA Number: EPA542N95008
Source: NCEPI
NTIS Number: N/A

VISITT: VENDOR INFORMATION SYSTEM FOR INNOVATIVE TREATMENT TECHNOLOGIES, {VISITT VERSION 4.0, 3.5"- 2 DISK SET, JULY 1995}
EPA Number: EPA542C95001
Source: NCEPI
NTIS Number: N/A

VISITT: VENDOR INFORMATION SYSTEM FOR INNOVATIVE TREATMENT TECHNOLOGIES, USER'S MANUAL, VERSION 4.0 {INCLUDES ERRATA SHEET}
EPA Number: EPA542R95007
Source: NCEPI
NTIS Number: N/A

Treatment Works

FATE OF PRIORITY POLLUTANTS IN PUBLICLY OWNED TREATMENT WORKS, VOLUME 1
EPA Number: EPA440182303
Source: NCEPI
NTIS Number: PB83-122788

FATE OF PRIORITY POLLUTANTS IN PUBLICLY OWNED TREATMENT WORKS, VOLUME 2
EPA Number: EPA440182303B
Source: NCEPI
NTIS Number: PB83-122796

FATE OF PRIORITY POLLUTANTS IN PUBLICLY OWNED TREATMENT WORKS: PILOT STUDY
EPA Number: EPA440179300
Source: NCEPI
NTIS Number: PB93-203974

FEDERAL REGISTER: DECEMBER 6, 1995, 40 CFR PART 122. NATIONAL POLLUTANTS DISCHARGE ELIMINATING SYSTEM PERMIT APPLICATION REQUIREMENTS FOR PUBLIC OWNED TREATMENT WORKS AND OTHER .....
EPA Number: EPA833Z95006
Source: NCEPI
NTIS Number: N/A

FINANCIAL MANAGEMENT: FOR PUBLICLY OWNED TREATMENT WORKS
EPA Number: EPA832R85101
Source: NCEPI
NTIS Number: N/A

RECOMMENDATIONS FROM VALUE ENGINEERING STUDIES IN WASTEWATER TREATMENT WORKS
EPA Number: EPA430980010
Source: NCEPI
NTIS Number: PB81-120941

VALUE ENGINEERING FOR WASTEWATER TREATMENT WORKS
EPA Number: EPA832R84114
Source: NCEPI
NTIS Number: N/A

Tribe(s), Tribal

ENVIRONMENTAL FACT SHEET: 1998 FINANCIAL RESPONSIBILITY COMPLIANCE DEADLINE FOR INDIAN TRIBES THAT OWN UNDERGROUND STORAGE TANKS ON INDIAN LANDS, FINAL RULE {UST #127}
EPA Number: EPA510F94001
Source: NCEPI
NTIS Number: N/A

ENVIRONMENTAL FACT SHEET: AGENCY PROPOSES TO AUTHORIZE HAZARDOUS WASTE MANAGEMENT TO INDIAN TRIBES
EPA Number: EPA530F96033
Source: NCEPI
NTIS Number: N/A

GUIDANCE ON WATER QUALITY STANDARDS AND 401 CERTIFICATION PROGRAMS ADMINISTERED BY INDIAN TRIBES
EPA Number: EPA823R91100
Source: NCEPI
NTIS Number: PB94-187770

GUIDANCE ON WATER QUALITY STANDARDS AND 401 CERTIFICATION PROGRAMS ADMINISTERED BY INDIAN TRIBES
EPA Number: EPA823R91100
Source: NCEPI
NTIS Number: PB94-187770

KNOWING OUR WATERS: TRIBAL REPORTING UNDER SECTION 305(B)
EPA Number: EPA841B95003
Source: NCEPI
NTIS Number: N/A

KNOWING OUR WATERS: TRIBAL REPORTING UNDER SECTION 305(B)
EPA Number: EPA841B95003
Source: NCEPI
NTIS Number: N/A

MINIMUM SET OF DATA ELEMENTS FOR GROUND WATER QUALITY: FACT SHEET ON IMPLEMENTATION FOR STATES, LOCAL GOVERNMENTS, TRIBES, FEDERAL AGENCIES, GRANTEES, ASSOCIATIONS AND THE ...
EPA Number: EPA813F93004
Source: NCEPI
NTIS Number: N/A

MINIMUM SET OF DATA ELEMENTS FOR GROUND WATER QUALITY: FACT SHEET ON IMPLEMENTATION FOR STATES, LOCAL GOVERNMENTS, TRIBES, FEDERAL AGENCIES, GRANTEES, ASSOCIATIONS AND THE ...
EPA Number: EPA813F93004
Source: NCEPI
NTIS Number: N/A

NPDES AND SEWAGE SLUDGE PROGRAM AUTHORITY: A HANDBOOK FOR FEDERALLY RECOGNIZED INDIAN TRIBES
EPA Number: EPA833B94004
Source: NCEPI
NTIS Number: PB94-203395

NPDES AND SEWAGE SLUDGE PROGRAM AUTHORITY: A HANDBOOK FOR FEDERALLY RECOGNIZED INDIAN TRIBES
EPA Number: EPA833B94004
Source: NCEPI
NTIS Number: PB94-203395

REFERENCE GUIDE TO WATER QUALITY STANDARDS FOR INDIAN TRIBES
EPA Number: EPA440590002
Source: NCEPI
NTIS Number: PB92-231661

REFERENCE GUIDE TO WATER QUALITY STANDARDS FOR INDIAN TRIBES
EPA Number: EPA440590002
Source: NCEPI
NTIS Number: PB92-231661

STATE AND TRIBAL PARTNERSHIPS TO PROMOTE JOBS THROUGH RECYCLING
EPA Number: EPA530K95009
Source: NCEPI
NTIS Number: N/A

STATE AND TRIBAL PARTNERSHIPS TO PROMOTE JOBS THROUGH RECYCLING
EPA Number: EPA530K95009
Source: NCEPI
NTIS Number: N/A

TRIBAL GUIDE TO THE SECTION 319(H) NONPOINT SOURCE GRANT PROGRAM
EPA Number: EPA841S94003
Source: NCEPI
NTIS Number: PB95-138525

TRIBAL GUIDE TO THE SECTION 319(H) NONPOINT SOURCE GRANT PROGRAM
EPA Number: EPA841S94003
Source: NCEPI
NTIS Number: PB95-138525

TRIBAL WATER UTILITY MANAGEMENT
EPA Number: EPA812B93005
Source: NTIS
NTIS Number: PB93-190908

TRIBAL WATER UTILITY MANAGEMENT
EPA Number: EPA812B93005
Source: NTIS
NTIS Number: PB93-190908

TRIBAL WELLHEAD PROTECTION DEMONSTRATION PROJECTS
EPA Number: EPA813R95001
Source: NCEPI
NTIS Number: N/A

TRIBAL WELLHEAD PROTECTION DEMONSTRATION PROJECTS
EPA Number: EPA813R95001
Source: NCEPI
NTIS Number: N/A

TRIBES AT RISK: THE WISCONSIN TRIBES COMPARATIVE RISK PROJECT
EPA Number: EPA230R92017
Source: OPPERSPB
NTIS Number: N/A

TRIBES AT RISK: THE WISCONSIN TRIBES COMPARATIVE RISK PROJECT
EPA Number: EPA230R92017
Source: OPPERSPB
NTIS Number: N/A

WETLANDS AND 401 CERTIFICATION: OPPORTUNITIES AND GUIDELINES FOR STATES AND ELIGIBLE INDIAN TRIBES
EPA Number: EPA843B89100
Source: NCEPI
NTIS Number: N/A

WETLANDS AND 401 CERTIFICATION: OPPORTUNITIES AND GUIDELINES FOR STATES AND ELIGIBLE INDIAN TRIBES
EPA Number: EPA843B89100
Source: NCEPI
NTIS Number: N/A

UST

ANALYSIS OF MANUAL INVENTORY RECONCILIATION: EXECUTIVE SUMMARY {UST #66}
EPA Number: EPA510S92802
Source: NCEPI
NTIS Number: N/A

ASSESSING UST CORRECTIVE ACTION TECHNOLOGIES: LESSONS LEARNED ABOUT IN SITU AIR SPARGING AT THE DENISON AVENUE SITE CLEVELAND, OH
EPA Number: EPA600R95040
Source: NCEPI
NTIS Number: PB95-188082

ASSESSING UST CORRECTIVE ACTION TECHNOLOGIES: LESSONS LEARNED ABOUT IN SITU AIR SPARGING AT THE DENISON AVENUE SITE, CLEVELAND, OHIO. PROJECT SUMMARY
EPA Number: EPA600SR95040
Source: NCEPI
NTIS Number: N/A

CAUSE OF RELEASE FROM UNDERGROUND STORAGE TANK SYSTEMS {REPORT} {UST #32A}
EPA Number: EPA510R92702
Source: NCEPI
NTIS Number: N/A

CAUSES OF RELEASE FROM UNDERGROUND STORAGE TANK SYSTEMS: ATTACHMENTS {UST #32B}
EPA Number: EPA510R92703
Source: NCEPI
NTIS Number: N/A

CHEMICALS STORED IN USTS: CHARACTERISTICS AND LEAK DETECTION
EPA Number: EPA600291037
Source: NCEPI
NTIS Number: PB91-219592

CLEANUP OF RELEASES FROM PETROLEUM USTS: SELECTIVE TECHNOLOGIES {UST #37}
EPA Number: EPA530UST88001
Source: GPO
NTIS Number: PB88-241856

COMPILATION OF PERSONS WHO DESIGN, TEST INSPECT AND INSTALL STORAGE TANK SYSTEMS, FINAL REPORT
EPA Number: EPA530SW88019
Source: NTIS-OSW
NTIS Number: PB88-197611

CONTROLLING UNDERGROUND STORAGE TANK CLEANUP COST: FACT SHEETS NUMBER 1 THRU NUMBER 5, HIRING A CONTRACTOR, NEGOTIATING THE CONTRACT, INTERPRETING THE BILL, MANAGING THE ... {UST #101}
EPA Number: EPA500F92001
Source: NCEPI
NTIS Number: N/A

COST RECOVERY POLICY FOR THE LEAKING UNDERGROUND STORAGE TANK TRUST FUND
EPA Number: EPAOSWER9610.10A
Source: NCEPI
NTIS Number: N/A

COST RECOVERY POLICY FOR THE LEAKING UNDERGROUND STORAGE TANK TRUST FUND
EPA Number: EPAOSWER9610.10
Source: NCEPI
NTIS Number: N/A

COST RECOVERY PROCEDURES FOR STATE UST PROGRAMS TO RECOVER LUST TRUST FUND EXPENDITURES {UST #54}
EPA Number: EPA510K95001
Source: NCEPI
NTIS Number: N/A

DEMONSTRATION PROJECTS SPREAD THE USE OF ALTERNATIVE TECHNOLOGIES {UST #130}
EPA Number: EPA510K93001
Source: NCEPI
NTIS Number: N/A

DETECTING LEAKS: SUCCESSFUL METHODS STEP-BY-STEP {UST #92}
EPA Number: EPA530UST89012
Source: NCEPI
NTIS Number: PB90-185547

DEVELOPMENT OF PROCEDURES TO ASSESS THE PERFORMANCE OF EXTERNAL LEAK DETECTION DEVICES: EXECUTIVE SUMMARY, DRAFT {UST #69}
EPA Number: EPA510S92801
Source: NCEPI
NTIS Number: N/A

DOING INVENTORY CONTROL RIGHT FOR UNDERGROUND STORAGE TANKS {UST #108}
EPA Number: EPA510B93004
Source: NCEPI
NTIS Number: N/A

DOING-IT-RIGHT: PROPER INSTALLATION OF UNDERGROUND STORAGE SYSTEMS {VIDEO} {UST #12V}
EPA Number: EPA510V92801
Source: EMC
NTIS Number: N/A

DOLLARS AND SENSE {UST #26B}
EPA Number: EPA510K95004
Source: NCEPI
NTIS Number: N/A

DON'T WAIT UNTIL 1998: BRIEF FACTS {UST #25}
EPA Number: EPA510F95002
Source: NCEPI
NTIS Number: N/A

DON'T WAIT UNTIL 1998: SPILL, OVERFILL, AND CORROSION PROTECTION FOR UNDERGROUND STORAGE TANKS {UST #122}
EPA Number: EPA510B94002
Source: NCEPI
NTIS Number: N/A

ENVIRONMENTAL FACT SHEET: 1998 FINANCIAL RESPONSIBILITY COMPLIANCE DEADLINE FOR INDIAN TRIBES THAT OWN UNDERGROUND STORAGE TANKS ON INDIAN LANDS, FINAL RULE {UST #127}
EPA Number: EPA510F94001
Source: NCEPI
NTIS Number: N/A

ENVIRONMENTAL FACT SHEET: ADDITIONAL MECHANISMS FOR LOCAL GOVERNMENT ENTITIES OWNING OR OPERATING PETROLEUM UNDER GROUND STORAGE TANKS; FINAL RULE {UST #96A}
EPA Number: EPA510F93010
Source: NCEPI
NTIS Number: N/A

ENVIRONMENTAL FACT SHEET: EPA CLARIFIES TESTING REQUIREMENTS FOR UNDERGROUND STORAGE TANK AUTOMATIC LINE LEAK DETECTORS {UST #99}
EPA Number: EPA510F92201
Source: NCEPI
NTIS Number: N/A

ENVIRONMENTAL FACT SHEET: EPA'S LENDER LIABILITY RULE FOR UNDERGROUND STORAGE TANKS {UST #110}
EPA Number: EPA510F95004
Source: NCEPI
NTIS Number: N/A

ESTIMATING AIR EMISSIONS FROM PETROLEUM UNDERGROUND STORAGE TANK CLEANUPS {UST #88}
EPA Number: EPA510K92901
Source: NCEPI
NTIS Number: N/A

ESTIMATING AIR EMISSIONS: FIELD CARDS {UST #88A}
EPA Number: EPA510K92902
Source: NCEPI
NTIS Number: N/A

EVALUATION OF U-TUBE UNDERGROUND TANKS SYSTEM FOR SOIL VAPOR TESTING: SUFFOLK COUNTY, NEW YORK {UST #65}
EPA Number: EPA510K92811
Source: NCEPI
NTIS Number: N/A

FACT SHEET: LIST OF KNOWN INSURANCE PROVIDERS FOR UNDERGROUND STORAGE TANKS {UST #112}
EPA Number: EPA510F95008
Source: NCEPI
NTIS Number: N/A

FACT SHEET: NOTE TO CORRESPONDENTS, EPA ISSUES FINAL RULE TO LIMIT LIABILITY OF LENDERS TO UNDERGROUND TANK OWNERS {UST #113}
EPA Number: EPA510F95007
Source: NCEPI
NTIS Number: N/A

FEDERAL REGISTER: FEBRUARY 12, 1993, PART 8. 40 CFR PART 261. EXEMPTION OF PETROLEUM-CONTAMINATED MEDIA AND DEBRIS FROM UNDERGROUND STORAGE TANKS FROM RCRA HAZARDOUS WASTE REQUIREMENTS; {UST #119}
EPA Number: EPA510Z93005
Source: NCEPI
NTIS Number: N/A

FEDERAL REGISTER: FEBRUARY 18, 1993, PART 2. 40 CFR PART 280. UNDERGROUND STORAGE TANKS CONTAINING PETROLEUM; FINANCIAL RESPONSIBILITY REQUIREMENTS; FINAL RULE {UST #59}
EPA Number: EPA510Z93001
Source: NCEPI
NTIS Number: N/A

FEDERAL REGISTER: FEBRUARY 28, 1994, PART 4. 40 CFR PART 280. UNDERGROUND STORAGE TANKS CONTAINING PETROLEUM; FINANCIAL RESPONSIBILITY REQUIREMENTS; RULE {UST #2}
EPA Number: EPA510Z94001
Source: NCEPI
NTIS Number: N/A

FEDERAL REGISTER: JANUARY 2, 1991. 40 CFR PART 280. UNDERGROUND STORAGE TANKS; TECHNICAL REQUIREMENTS; INTERIM FINAL RULE {UST #132}
EPA Number: EPA510Z91002
Source: NCEPI
NTIS Number: N/A

FEDERAL REGISTER: JUNE 4, 1986, PART 4. 40 CFR PART 280. HAZARDOUS WASTE; INTERIM PROHIBITION AGAINST INSTALLATION OF UNPROTECTED UNDERGROUND STORAGE TANKS; INTERPRETIVE RULE {UST #17}
EPA Number: EPA510Z92601
Source: NCEPI
NTIS Number: N/A

FEDERAL REGISTER: MAY 2, 1990, PART 8. 40 CFR PART 280. UNDERGROUND STORAGE TANKS CONTAINING PETROLEUM; FINANCIAL RESPONSIBILITY REQUIREMENTS; INTERIM FINAL RULE {UST #128}
EPA Number: EPA510Z90100
Source: NCEPI
NTIS Number: N/A

FEDERAL REGISTER: NOVEMBER 2, 1993. 40 CFR PART 282. UNDERGROUND STORAGE TANK PROGRAM; APPROVED PROGRAM FOR NEW HAMPSHIRE; RULE {UST #44}
EPA Number: EPA510Z93004
Source: NCEPI
NTIS Number: N/A

FEDERAL REGISTER: NOVEMBER 8, 1985, PART 6. 40 CFR PART 280. NOTIFICATION REQUIREMENTS FOR OWNERS OF UNDERGROUND STORAGE TANKS; FINAL RULE {UST #3}
EPA Number: EPA510Z92501
Source: NCEPI
NTIS Number: N/A

FEDERAL REGISTER: OCTOBER 26, 1988, PART 2. 40 CFR PARTS 280 AND 281. UNDERGROUND STORAGE TANKS CONTAINING PETROLEUM FINANCIAL RESPONSIBILITY REQUIREMENTS AND STATE PROGRAM APPROVAL {UST #4B}
EPA Number: EPA510Z92802
Source: NCEPI
NTIS Number: N/A

FEDERAL REGISTER: SEPTEMBER 23, 1988, PART 2. 40 CFR PARTS 280 AND 281. UNDERGROUND STORAGE TANKS; TECHNICAL REQUIREMENTS AND STATE PROGRAM APPROVAL; FINAL RULES {UST #04A}
EPA Number: EPA510Z92801
Source: NCEPI
NTIS Number: N/A

FEDERAL REGISTER: SEPTEMBER 27, 1991, PART 7. 40 CFR PART 24. ISSUANCE OF AND ADMINISTRATIVE HEARINGS ON RCRA SECTION 9003(H) CORRECTIVE ACTION ORDERS FOR UNDERGROUND STORAGE TANKS; {UST #120}
EPA Number: EPA510Z91001
Source: NCEPI
NTIS Number: N/A

FEDERAL REGISTER: SEPTEMBER 7, 1995, PART 2. 40 CFR PARTS 280 AND 281. UNDERGROUND STORAGE TANKS; LENDER LIABILITY; FINAL RULE {UST #100}
EPA Number: EPA510Z95002
Source: NCEPI
NTIS Number: N/A

FIELD CITATION TRAINING: STUDENT'S MANUAL {UST# 75C}
EPA Number: EPA530UST91016
Source: NCEPI
NTIS Number: PB91-780171

FIELD CITATIONS TRAINING: INSTRUCTOR'S MANUAL {UST #75B}
EPA Number: EPA530UST91015
Source: NCEPI
NTIS Number: PB91-780163

FILTER CANISTER: A NEW METHOD FOR RECOVERING FREE PRODUCT {UST #133}
EPA Number: EPA510B92002
Source: NCEPI
NTIS Number: N/A

FINANCING UNDERGROUND STORAGE TANK WORK: FEDERAL AND STATE ASSISTANCE PROGRAMS {UST #145}
EPA Number: EPA510B95010
Source: NCEPI
NTIS Number: N/A

FREE-PRODUCT RELEASE DETECTION FOR UNDERGROUND STORAGE TANK SYSTEMS, VOLUME 1 {UST #63A}
EPA Number: EPA510K92813
Source: NCEPI
NTIS Number: N/A

FREE-PRODUCT RELEASE DETECTION FOR UNDERGROUND STORAGE TANK SYSTEMS: VOLUME 2 {UST #63B}
EPA Number: EPA510K92814
Source: NCEPI
NTIS Number: N/A

GENERAL INFORMATION ON UNDERGROUND STORAGE TANKS {UST #135}
EPA Number: EPA510F94014
Source: NCEPI
NTIS Number: N/A

GETTING OUT FROM UNDER: UNDERGROUND STORAGE TANK ALTERNATIVES FOR SMALL TOWNS {UST #14}
EPA Number: EPA510B95900
Source: NCEPI
NTIS Number: N/A

GUIDE TO EPA MATERIALS ON UNDERGROUND STORAGE TANKS {UST #106} {INCLUDE ERRATA SHEET}
EPA Number: EPA510B94007
Source: NCEPI
NTIS Number: N/A

HEALTH AND SAFETY TRAINING FOR UNDERGROUND STORAGE TANK INSPECTORS: INSTRUCTOR'S GUIDE {UST #123}
EPA Number: EPA910B92001A
Source: NCEPI
NTIS Number: N/A

HEALTH AND SAFETY TRAINING FOR UNDERGROUND STORAGE TANK INSPECTORS: STUDENT'S GUIDE {UST #125}
EPA Number: EPA910B92001
Source: NCEPI
NTIS Number: N/A

HERE LIES THE PROBLEM... LEAKING UNDERGROUND STORAGE TANKS {UST #39}
EPA Number: EPA510K92003
Source: NCEPI
NTIS Number: N/A

HOW TO DEVELOP YOUR OWN UST FIELD CITATION PROGRAM {UST #75A}
EPA Number: EPA530UST91014
Source: NCEPI
NTIS Number: PB91-182014

HOW TO EVALUATE ALTERNATIVE CLEAN-UP TECHNOLOGIES FOR UNDERGROUND STORAGE TANK SITES: A GUIDE FOR CORRECTIVE ACTION PLAN REVIEWERS {NEW CHAPTERS} {UST #140}
EPA Number: EPA510B95006
Source: NCEPI
NTIS Number: N/A

HYPERVENTILATE USERS MANUAL: A SOFTWARE GUIDANCE SYSTEM CREATED FOR VAPOR EXTRACTION APPLICATIONS {MACINTOSH DISK INCLUDED} {UST #102}
EPA Number: EPA500CB92001
Source: GPO
NTIS Number: N/A

HYPERVENTILATE: A SOFTWARE GUIDANCE SYSTEM CREATED FOR VAPOR EXTRACTION SYSTEMS FOR APPLE MACINTOSH AND IBM PC-COMPATIBLE COMPUTERS {UST #107}
EPA Number: EPA510F93001
Source: NCEPI
NTIS Number: N/A

INTRODUCING...HOW TO EVALUATE ALTERNATIVE CLEANUP TECHNOLOGIES FOR UNDERGROUND STORAGE TANK SITES: A GUIDE FOR CORRECTIVE ACTION PLAN REVIEWERS {UST #129}
EPA Number: EPA510F95003
Source: NCEPI
NTIS Number: N/A

INTRODUCTION TO STATISTICAL INVENTORY RECONCILIATION: FOR UNDERGROUND STORAGE TANKS {UST #143}
EPA Number: EPA510B95009
Source: NCEPI
NTIS Number: N/A

IS THIS TANK UNDER YOUR TOWN? {NATIONAL UST POSTER} {UST #47}
EPA Number: EPA530UST90002
Source: NCEPI
NTIS Number: N/A

L.U.S.T. LINE: BULLETIN 24, JULY 1996 {UST #10}
EPA Number: EPA510F92202
Source: NCEPI
NTIS Number: N/A

LEAKING UNDERGROUND STORAGE TANKS AND HEALTH: UNDERSTANDING HEALTH RISKS FROM PETROLEUM CONTAMINATION {UST #09}
EPA Number: EPA530UST91018
Source: NCEPI
NTIS Number: PB92-184969

LIST OF LEAK DETECTION EVALUATIONS {UST #147}
EPA Number: EPA510B95012
Source: NCEPI
NTIS Number: N/A

LUST TRUST FUND COOPERATIVE AGREEMENT GUIDELINES
EPA Number: EPAOSWER9650.10
Source: NCEPI
NTIS Number: N/A

LUST TRUST FUND COOPERATIVE AGREEMENT GUIDELINES {SET INCLUDES 9650.10A AND 9610.10A}
EPA Number: EPAOSWER9650.10A
Source: NCEPI
NTIS Number: N/A

MANUAL TANK GAUGING: FOR SMALL UNDERGROUND STORAGE TANKS {UST #109}
EPA Number: EPA510B93005
Source: NCEPI
NTIS Number: N/A

MUSTS FOR USTS: A SUMMARY OF FEDERAL REGULATIONS FOR UNDERGROUND STORAGE TANK SYSTEMS, JULY 1995 {UST #26A}
EPA Number: EPA510K95002
Source: NCEPI
NTIS Number: N/A

MUSTS FOR USTS: A SUMMARY OF THE REGULATIONS FOR UNDERGROUND STORAGE TANK SYSTEMS
EPA Number: EPA530UST88008
Source: GPO
NTIS Number: PB91-136531

NEW LENDER LIABILITY RULE: SAMPLE ARTICLE {UST #111}
EPA Number: EPA510F95005
Source: NCEPI
NTIS Number: N/A

NORMAS Y PROCEDIMIENTOS PARA TSA (MUSTS FOR USTS) (UST #26S)
EPA Number: EPA530UST90001
Source: GPO
NTIS Number: PB90-220476

ORGANIZING A CONSULTANTS DAY: A GUIDE FOR UST PROGRAM OFFICIALS (UST #86)
EPA Number: EPA510B93001
Source: NCEPI
NTIS Number: N/A

OVERVIEW OF UNDERGROUND STORAGE TANK REMEDIATION OPTIONS (UST #7)
EPA Number: EPA510F93029
Source: NCEPI
NTIS Number: N/A

PETROLEUM LEAKS UNDERGROUND (VIDEO) (UST #104V)
EPA Number: EPA510V92201
Source: EMC
NTIS Number: N/A

PETROLEUM TANK RELEASES UNDER CONTROL: A COMPENDIUM OF CURRENT PRACTICES FOR STATE UST INSPECTORS
EPA Number: EPA530ST89010
Source: GPO
NTIS Number: N/A

PREVENTING LEAKING UNDERGROUND STORAGE TANKS: USING GOVERNMENT ASSISTANCE PROGRAMS TO FINANCE TANK SYSTEM IMPROVEMENTS (UST #48)
EPA Number: EPA510K92201
Source: NCEPI
NTIS Number: N/A

PROCEDURES AND REQUIREMENTS FOR CODIFICATION OF APPROVED STATE UST PROGRAMS
EPA Number: EPAOSWER9650.15
Source: NCEPI
NTIS Number: N/A

RCRA/UST, SUPERFUND AND EPCRA MONTHLY HOTLINE REPORT (COMPLETE SET)
EPA Number: EPA530R95002
Source: NTIS-OSW
NTIS Number: PB95-922400

RCRA/UST, SUPERFUND AND EPCRA MONTHLY HOTLINE REPORT, APRIL 1996
EPA Number: EPA530R96002D
Source: NTIS-OSW
NTIS Number: N/A

RCRA/UST, SUPERFUND AND EPCRA MONTHLY HOTLINE REPORT, AUGUST 1996
EPA Number: EPA530R96002H
Source: NTIS-OSW
NTIS Number: N/A

RCRA/UST, SUPERFUND AND EPCRA MONTHLY HOTLINE REPORT, DECEMBER 1996
EPA Number: EPA530R96002L
Source: NTIS-OSW
NTIS Number: N/A

RCRA/UST, SUPERFUND AND EPCRA MONTHLY HOTLINE REPORT, FEBRUARY 1996
EPA Number: EPA530R96002B
Source: NTIS-OSW
NTIS Number: N/A

RCRA/UST, SUPERFUND AND EPCRA MONTHLY HOTLINE REPORT, JANUARY 1996
EPA Number: EPA530R96002A
Source: NTIS
NTIS Number: N/A

RCRA/UST, SUPERFUND AND EPCRA MONTHLY HOTLINE REPORT, JULY 1996
EPA Number: EPA530R96002G
Source: NTIS-OSW
NTIS Number: N/A

RCRA/UST, SUPERFUND AND EPCRA MONTHLY HOTLINE REPORT, JUNE 1996
EPA Number: EPA530R96002F
Source: NTIS-OSW
NTIS Number: N/A

RCRA/UST, SUPERFUND AND EPCRA MONTHLY HOTLINE REPORT, MARCH 1996
EPA Number: EPA530R96002C
Source: NTIS-OSW
NTIS Number: N/A

RCRA/UST, SUPERFUND AND EPCRA MONTHLY HOTLINE REPORT, MAY 1996
EPA Number: EPA530R96002E
Source: NTIS-OSW
NTIS Number: N/A

RCRA/UST, SUPERFUND AND EPCRA MONTHLY HOTLINE REPORT, NOVEMBER 1996
EPA Number: EPA530R96002K
Source: NTIS-OSW
NTIS Number: N/A

RCRA/UST, SUPERFUND AND EPCRA MONTHLY HOTLINE REPORT, OCTOBER 1996
EPA Number: EPA530R96002J
Source: NTIS-OSW
NTIS Number: N/A

RCRA/UST, SUPERFUND AND EPCRA MONTHLY HOTLINE REPORT, SEPTEMBER 1996
EPA Number: EPA530R96002I
Source: NTIS-OSW
NTIS Number: N/A

RCRA/UST, SUPERFUND AND EPCRA MONTHLY HOTLINE REPORTS (COMPLETE SET)
EPA Number: EPA530R96002
Source: NTIS-OSW
NTIS Number: N/A

RCRA/UST, SUPERFUND, AND EPCRA MONTHLY HOTLINE REPORT, APRIL 1995
EPA Number: EPA530R95002D
Source: NTIS-OSW
NTIS Number: PB95-922404

RCRA/UST, SUPERFUND, AND EPCRA MONTHLY HOTLINE REPORT, MAY 1995
EPA Number: EPA530R95002E
Source: NTIS-OSW
NTIS Number: PB95-922405

REPORT TO HOUSE APPROPRIATIONS COMMITTEE ON THE LEAKING UNDERGROUND STORAGE TANKS PROGRAM (UST #53)
EPA Number: EPA510R93006
Source: NCEPI
NTIS Number: N/A

REPORT TO THE SENATE COMMITTEE ON APPROPRIATIONS REGARDING UNDERGROUND STORAGE TANK RESPONSIBILITY AND RELATED ISSUES (UST #98)
EPA Number: EPA510R92201
Source: NCEPI
NTIS Number: N/A

RESEARCH ABATEMENT OF LEAKS FROM UNDERGROUND STORAGE TANKS CONTAINING HAZARDOUS SUBSTANCES: DRAFT FINAL REPORT (UST #68)
EPA Number: EPA510R92801
Source: NCEPI
NTIS Number: N/A

REVIEW OF EFFECTIVENESS OF STACTIC TANK TESTING (UST# 50A)
EPA Number: EPA510K92810
Source: NCEPI
NTIS Number: N/A

RISK-BASED DECISION MAKING: A NEW APPROACH TO UST CORRECTIVE ACTION (UST #137)
EPA Number: EPA510F95001
Source: NCEPI
NTIS Number: N/A

SEARCHING FOR AN HONEST TANK: A GUIDE TO UNDERGROUND STORAGE TANK FACILITY COMPLIANCE INSPECTIONS (VIDEO) (UST #76V)
EPA Number: EPA510V92101
Source: NEIETC
NTIS Number: N/A

STANDARD TEST PROCEDURES FOR EVALUATING LEAK DETECTION METHODS: AUTOMATIC TANK GAUGING SYSTEMS (UST# 45A)
EPA Number: EPA530UST90006
Source: NCEPI
NTIS Number: PB90-224957

STANDARD TEST PROCEDURES FOR EVALUATING LEAK DETECTION METHODS: LIQUID-PHASE OUT-OF-TANK PRODUCT DETECTORS (UST# 45B)
EPA Number: EPA530UST90009
Source: NCEPI
NTIS Number: N/A

STANDARD TEST PROCEDURES FOR EVALUATING LEAK DETECTION METHODS: NONVOLUMETRIC TANK TIGHTNESS TESTING METHODS (UST #45C)
EPA Number: EPA530UST90005
Source: NCEPI
NTIS Number: PB90-265299

STANDARD TEST PROCEDURES FOR EVALUATING LEAK DETECTION METHODS: PIPELINE LEAK DETECTION SYSTEMS (UST #45D)
EPA Number: EPA530UST90010
Source: NCEPI
NTIS Number: PB91-113860

STANDARD TEST PROCEDURES FOR EVALUATING LEAK DETECTION METHODS: STATISTICAL INVENTORY RECONCILIATION METHODS (UST# 45E)
EPA Number: EPA530UST90007
Source: NCEPI
NTIS Number: PB90-260456

STANDARD TEST PROCEDURES FOR EVALUATING LEAK DETECTION METHODS: VAPOR-PHASE OUT-OF-TANK PRODUCT DETECTORS (UST# 45F)
EPA Number: EPA530UST90008
Source: NCEPI
NTIS Number: N/A

STANDARD TEST PROCEDURES FOR EVALUATING LEAK DETECTION METHODS: VOLUMETRIC TANK TIGHTNESS TESTING METHODS (INCLUDES RESULTS FORM) (UST #45G)
EPA Number: EPA530UST90004
Source: NCEPI
NTIS Number: PB90-221623

STATE PROGRAM APPROVAL HANDBOOK (UST #78)
EPA Number: EPA500B92004
Source: NCEPI
NTIS Number: N/A

STATE UST PROGRAM GRANT GUIDANCE
EPA Number: EPAOSWER9630.10
Source: NCEPI
NTIS Number: N/A

STATE UST PROGRAM GRANT GUIDANCE
EPA Number: EPAOSWER9630.9
Source: NCEPI
NTIS Number: N/A

STATE-EPA STRATEGY FOR ENCOURAGING EARLY COMPLIANCE WITH UST UPGRADE, REPLACE, CLOSURE REQUIREMENTS {UST #73}
EPA Number: EPA510B95004
Source: NCEPI
NTIS Number: N/A

STRAIGHT TALK ON LEAK DETECTION WITH JOE THURSDAY, LEAK DETECTIVE {VIDEO} {UST #46V}
EPA Number: EPA510V92001
Source: EMC
NTIS Number: N/A

STRAIGHT TALK ON TANKS {UST #49}
EPA Number: EPA510K95003
Source: NCEPI
NTIS Number: N/A

STRAIGHT TALK ON TANKS: COMMON QUESTIONS ON LEAK DETECTION; LD Q'S & A'S {UST# 90A}
EPA Number: EPA510K92007
Source: NCEPI
NTIS Number: N/A

STREAMLINED IMPLEMENTATION OF UST CORRECTIVE ACTION REQUIREMENTS
EPA Number: EPAOSWER9650.13
Source: NCEPI
NTIS Number: N/A

STREAMLINED IMPLEMENTATION: A NEW WAY TO LOOK AT UST CORRECTIVE ACTIONS {UST #94}
EPA Number: EPA510F93011
Source: NCEPI
NTIS Number: N/A

SUGGESTED PROCEDURES FOR REVIEW OF STATE UNDERGROUND STORAGE TANK APPLICATIONS {UST# 105B}
EPA Number: EPA500B92005
Source: NCEPI
NTIS Number: N/A

SURVEY OF STATE PROGRAMS PERTAINING TO CONTAMINATED SOILS (UST# 70)
EPA Number: EPA510K92809
Source: NCEPI
NTIS Number: N/A

TANK CORROSION STUDY: FINAL REPORT {UST #42}
EPA Number: EPA510K92802
Source: NCEPI
NTIS Number: N/A

TANK ISSUES: DESIGN AND PLACEMENT OF FLOATING LIQUID MONITORING WELLS {UST #138}
EPA Number: EPA600990045
Source: NCEPI
NTIS Number: PB93-161149

TANK ISSUES: SITE CHARACTERIZATION FOR EXTERNAL LEAK MONITORING {UST #139}
EPA Number: EPA600990046
Source: NCEPI
NTIS Number: PB93-161156

TANK RACER: SOFTWARE THAT ESTIMATES CORRECTIVE ACTION COSTS AT UNDERGROUND STORAGE TANK SITES {INTRODUCTION FLYER} {UST #146}
EPA Number: EPA510F96001
Source: NCEPI
NTIS Number: N/A

TANK TALK: THE NEW NATIONAL RULES
EPA Number: EPA510F92102
Source: CP
NTIS Number: N/A

UNDERGROUND HEATING OIL AND MOTOR FUEL TANKS EXEMPT FROM REGULATION UNDER SUBTITLE 1 OF THE RCRA: EXECUTIVE SUMMARY (UST #85A)
EPA Number: EPA510R92002
Source: NCEPI
NTIS Number: N/A

UNDERGROUND HEATING OIL AND MOTOR FUEL TANKS EXEMPT FROM REGULATION UNDER SUBTITLE I OF RCRA: BACKUP REPORT {UST #85B}
EPA Number: EPA510R92003
Source: NCEPI
NTIS Number: N/A

UNDERGROUND STORAGE TANKS: BUILDING STATE COMPLIANCE PROGRAMS {UST #79}
EPA Number: EPA530UST88003
Source: NCEPI
NTIS Number: N/A

USE OF RISK-BASED DECISION-MAKING IN UST CORRECTIVE ACTION PROGRAMS
EPA Number: EPAOSWER9610.17
Source: NCEPI
NTIS Number: N/A

USING BONDS TO CLOSE THE GAP: A GUIDE TO REVENUE OPTIONS FOR STATE FUND ADMINISTRATORS {UST #8}
EPA Number: EPA510B93010
Source: NCEPI
NTIS Number: N/A

UST PROGRAM FACTS: IMPLEMENTING FEDERAL REQUIREMENTS FOR UNDERGROUND STORAGE TANKS {UST #144}
EPA Number: EPA510B95011
Source: NCEPI
NTIS Number: N/A

UST PROGRAM FACTS: OVERVIEW OF THE UST PROGRAM
EPA Number: EPA510F94008
Source: NCEPI
NTIS Number: N/A

UST/LUST NATIONAL CONFERENCE, 8TH ANNUAL, CHICAGO, ILLINOIS, MARCH 11-13, 1996, SESSION HIGHLIGHTS {UST #148}
EPA Number: EPA510B96003
Source: NCEPI
NTIS Number: N/A

VOLUMETRIC TANK TESTING: AN OVERVIEW {UST #34B}
EPA Number: EPA625989009
Source: NCEPI
NTIS Number: PB89-205983

Ultraviolet

DISINFECTION WITH ULTRAVIOLET LIGHT: DESIGN, CONSTRUCT, AND OPERATE FOR SUCCESS
EPA Number: EPA832R86102
Source: NCEPI
NTIS Number: N/A

ULTRAVIOLET DISINFECTION TECHNOLOGY ASSESSMENT
EPA Number: EPA832R92004
Source: NCEPI
NTIS Number: PB92-222868

ULTRAVIOLET INDEX: WHAT YOU NEED TO KNOW
EPA Number: EPA430F94016
Source: NCEPI
NTIS Number: N/A

Underground

BACKGROUND HYDROCARBON VAPOR CONCENTRATION STUDY FOR UNDERGROUND FUEL STORAGE TANKS: DRAFT FINAL REPORT {UST #67}
EPA Number: EPA510R92802
Source: NCEPI
NTIS Number: N/A

CAUSE OF RELEASE FROM UNDERGROUND STORAGE TANK SYSTEMS {REPORT} {UST #32A}
EPA Number: EPA510R92702
Source: NCEPI
NTIS Number: N/A

CAUSES OF RELEASE FROM UNDERGROUND STORAGE TANK SYSTEMS: ATTACHMENTS {UST #32B}
EPA Number: EPA510R92703
Source: NCEPI
NTIS Number: N/A

CONTROLLING UNDERGROUND STORAGE TANK CLEANUP COST: FACT SHEETS NUMBER 1 THRU NUMBER 5, HIRING A CONTRACTOR, NEGOTIATING THE CONTRACT, INTERPRETING THE BILL, MANAGING THE ... {UST #101}
EPA Number: EPA500F92001
Source: NCEPI
NTIS Number: N/A

COST RECOVERY POLICY FOR THE LEAKING UNDERGROUND STORAGE TANK TRUST FUND
EPA Number: EPAOSWER9610.10
Source: NCEPI
NTIS Number: N/A

COST RECOVERY POLICY FOR THE LEAKING UNDERGROUND STORAGE TANK TRUST FUND
EPA Number: EPAOSWER9610.10A
Source: NCEPI
NTIS Number: N/A

DOING INVENTORY CONTROL RIGHT FOR UNDERGROUND STORAGE TANKS {UST #108}
EPA Number: EPA510B93004
Source: NCEPI
NTIS Number: N/A

DOING-IT-RIGHT: PROPER INSTALLATION OF UNDERGROUND STORAGE SYSTEMS {VIDEO} {UST #12V}
EPA Number: EPA510V92801
Source: EMC
NTIS Number: N/A

DON'T WAIT UNTIL 1998: SPILL, OVERFILL, AND CORROSION PROTECTION FOR UNDERGROUND STORAGE TANKS {UST #122}
EPA Number: EPA510B94002
Source: NCEPI
NTIS Number: N/A

ENVIRONMENTAL FACT SHEET: 1998 . FINANCIAL RESPONSIBILITY COMPLIANCE DEADLINE FOR INDIAN TRIBES THAT OWN UNDERGROUND STORAGE TANKS ON INDIAN LANDS, FINAL RULE {UST #127}
EPA Number: EPA510F94001
Source: NCEPI
NTIS Number: N/A

ENVIRONMENTAL FACT SHEET: EPA CLARIFIES TESTING REQUIREMENTS FOR UNDERGROUND STORAGE TANK AUTOMATIC LINE LEAK DETECTORS {UST #99}
EPA Number: EPA510F92201
Source: NCEPI
NTIS Number: N/A

ENVIRONMENTAL FACT SHEET: EPA'S LENDER LIABILITY RULE FOR UNDERGROUND STORAGE TANKS {UST #110}
EPA Number: EPA510F95004
Source: NCEPI
NTIS Number: N/A

ERRATA TO GUIDE TO EPA MATERIALS ON UNDERGROUND STORAGE TANKS
EPA Number: EPA510F96002
Source: NCEPI
NTIS Number: N/A

ESTIMATING AIR EMISSIONS FROM PETROLEUM UNDERGROUND STORAGE TANK CLEANUPS {UST #88}
EPA Number: EPA510K92901
Source: NCEPI
NTIS Number: N/A

EVALUATION OF U-TUBE UNDERGROUND TANKS SYSTEM FOR SOIL VAPOR TESTING: SUFFOLK COUNTY, NEW YORK {UST #65}
EPA Number: EPA510K92811
Source: NCEPI
NTIS Number: N/A

FACT SHEET: LIST OF KNOWN INSURANCE PROVIDERS FOR UNDERGROUND STORAGE TANKS {UST #112}
EPA Number: EPA510F95008
Source: NCEPI
NTIS Number: N/A

FACT SHEET: NOTE TO CORRESPONDENTS, EPA ISSUES FINAL RULE TO LIMIT LIABILITY OF LENDERS TO UNDERGROUND TANK OWNERS {UST #113}
EPA Number: EPA510F95007
Source: NCEPI
NTIS Number: N/A

FEDERAL REGISTER: DECEMBER 23, 1991. 40 CFR PART 280. UNDERGROUND STORAGE TANKS CONTAINING PETROLEUM; FINANCIAL RESPONSIBILITY REQUIREMENTS
EPA Number: EPA510Z92102
Source: NCEPI
NTIS Number: N/A

FEDERAL REGISTER: FEBRUARY 12, 1993, PART 8. 40 CFR PART 261. EXEMPTION OF PETROLEUM-CONTAMINATED MEDIA AND DEBRIS FROM UNDERGROUND STORAGE TANKS FROM RCRA HAZARDOUS WASTE REQUIREMENTS; {UST #119}
EPA Number: EPA510Z93005
Source: NCEPI
NTIS Number: N/A

FEDERAL REGISTER: FEBRUARY 18, 1993, PART 2. 40 CFR PART 280. UNDERGROUND STORAGE TANKS CONTAINING PETROLEUM; FINANCIAL RESPONSIBILITY REQUIREMENTS; FINAL RULE {UST #59}
EPA Number: EPA510Z93001
Source: NCEPI
NTIS Number: N/A

FEDERAL REGISTER: FEBRUARY 28, 1994, PART 4. 40 CFR PART 280. UNDERGROUND STORAGE TANKS CONTAINING PETROLEUM; FINANCIAL RESPONSIBILITY REQUIREMENTS; RULE {UST #2}
EPA Number: EPA510Z94001
Source: NCEPI
NTIS Number: N/A

FEDERAL REGISTER: JANUARY 2, 1991. 40 CFR PART 280. UNDERGROUND STORAGE TANKS; TECHNICAL REQUIREMENTS; INTERIM FINAL RULE {UST #132}
EPA Number: EPA510Z91002
Source: NCEPI
NTIS Number: N/A

FEDERAL REGISTER: JUNE 4, 1986, PART 4. 40 CFR PART 280. HAZARDOUS WASTE; INTERIM PROHIBITION AGAINST INSTALLATION OF UNPROTECTED UNDERGROUND STORAGE TANKS; INTERPRETIVE RULE {UST #17}
EPA Number: EPA510Z92601
Source: NCEPI
NTIS Number: N/A

FEDERAL REGISTER: MAY 2, 1990, PART 8. 40 CFR PART 280. UNDERGROUND STORAGE TANKS CONTAINING PETROLEUM; FINANCIAL RESPONSIBILITY REQUIREMENTS; INTERIM FINAL RULE {UST #128}
EPA Number: EPA510Z90100
Source: NCEPI
NTIS Number: N/A

FEDERAL REGISTER: NOVEMBER 2, 1993. 40 CFR PART 282. UNDERGROUND STORAGE TANK PROGRAM; APPROVED PROGRAM FOR NEW HAMPSHIRE; RULE {UST #44}
EPA Number: EPA510Z93004
Source: NCEPI
NTIS Number: N/A

FEDERAL REGISTER: NOVEMBER 8, 1985, PART 6. 40 CFR PART 280. NOTIFICATION REQUIREMENTS FOR OWNERS OF UNDERGROUND STORAGE TANKS; FINAL RULE {UST #3}
EPA Number: EPA510Z92501
Source: NCEPI
NTIS Number: N/A

FEDERAL REGISTER: NOVEMBER 9, 1989. 40 CFR PART 280. UNDERGROUND STORAGE TANKS CONTAINING PETROLEUM; FINANCIAL RESPONSIBILITY REQUIREMENTS
EPA Number: EPA510Z92901
Source: NCEPI
NTIS Number: N/A

FEDERAL REGISTER: OCTOBER 26, 1988, PART 2. 40 CFR PARTS 280 AND 281. UNDERGROUND STORAGE TANKS CONTAINING PETROLEUM FINANCIAL RESPONSIBILITY REQUIREMENTS AND STATE PROGRAM APPROVAL {UST #4B}
EPA Number: EPA510Z92802
Source: NCEPI
NTIS Number: N/A

FEDERAL REGISTER: SEPTEMBER 23, 1988, PART 2. 40 CFR PARTS 280 AND 281. UNDERGROUND STORAGE TANKS; TECHNICAL REQUIREMENTS AND STATE PROGRAM APPROVAL; FINAL RULES {UST #04A}
EPA Number: EPA510Z92801
Source: NCEPI
NTIS Number: N/A

FEDERAL REGISTER: SEPTEMBER 27, 1991, PART 7. 40 CFR PART 24. ISSUANCE OF AND ADMINISTRATIVE HEARINGS ON RCRA SECTION 9003(H) CORRECTIVE ACTION ORDERS FOR UNDERGROUND STORAGE TANKS; {UST #120}
EPA Number: EPA510Z91001
Source: NCEPI
NTIS Number: N/A

FEDERAL REGISTER: SEPTEMBER 7, 1995, PART 2. 40 CFR PARTS 280 AND 281. UNDERGROUND STORAGE TANKS; LENDER LIABILITY; FINAL RULE {UST #100}
EPA Number: EPA510Z95002
Source: NCEPI
NTIS Number: N/A

FINANCING UNDERGROUND STORAGE TANK WORK: FEDERAL AND STATE ASSISTANCE PROGRAMS {UST #145}
EPA Number: EPA510B95010
Source: NCEPI
NTIS Number: N/A

FREE-PRODUCT RELEASE DETECTION FOR UNDERGROUND STORAGE TANK SYSTEMS, VOLUME 1 {UST #63A}
EPA Number: EPA510K92813
Source: NCEPI
NTIS Number: N/A

FREE-PRODUCT RELEASE DETECTION FOR UNDERGROUND STORAGE TANK SYSTEMS: VOLUME 2 {UST #63B}
EPA Number: EPA510K92814
Source: NCEPI
NTIS Number: N/A

FY 1989-FY 1990 TRANSITION STRATEGY FOR THE UNDERGROUND STORAGE TANK PROGRAM
EPA Number: EPAOSWER9610.5
Source: NCEPI
NTIS Number: N/A

GENERAL INFORMATION ON UNDERGROUND STORAGE TANKS {UST #135}
EPA Number: EPA510F94014
Source: NCEPI
NTIS Number: N/A

GETTING OUT FROM UNDER: UNDERGROUND STORAGE TANK ALTERNATIVES FOR SMALL TOWNS {UST #14}
EPA Number: EPA510B95900
Source: NCEPI
NTIS Number: N/A

GUIDE TO EPA MATERIALS ON UNDERGROUND STORAGE TANKS {UST #106} {INCLUDE ERRATA SHEET}
EPA Number: EPA510B94007
Source: NCEPI
NTIS Number: N/A

HEALTH AND SAFETY TRAINING FOR UNDERGROUND STORAGE TANK INSPECTORS: INSTRUCTOR'S GUIDE {UST #123}
EPA Number: EPA910B92001A
Source: NCEPI
NTIS Number: N/A

HEALTH AND SAFETY TRAINING FOR UNDERGROUND STORAGE TANK INSPECTORS: STUDENT'S GUIDE {UST #125}
EPA Number: EPA910B92001
Source: NCEPI
NTIS Number: N/A

HERE LIES THE PROBLEM... LEAKING UNDERGROUND STORAGE TANKS {UST #39}
EPA Number: EPA510K92003
Source: NCEPI
NTIS Number: N/A

HOW TO EVALUATE ALTERNATIVE CLEAN-UP TECHNOLOGIES FOR UNDERGROUND STORAGE TANK SITES: A GUIDE FOR CORRECTIVE ACTION PLAN REVIEWERS {NEW CHAPTERS} {UST #140}
EPA Number: EPA510B95006
Source: NCEPI
NTIS Number: N/A

HOW TO EVALUATE ALTERNATIVE CLEANUP TECHNOLOGIES FOR UNDERGROUND STORAGE TANK SITES: A GUIDE FOR CORRECTIVE ACTION PLAN REVIEWERS {INCLUDE INSERT}
EPA Number: EPA510B94003
Source: NCEPI
NTIS Number: N/A

INDIAN PRIMACY PROCEDURES HANDBOOK FOR THE PUBLIC WATER SYSTEM SUPERVISION (PWSS) PROGRAM AND THE UNDERGROUND INJECTION CONTROL (UIC) PROGRAM
EPA Number: EPA812B93004
Source: NTIS
NTIS Number: PB93-185585

INTRODUCING...HOW TO EVALUATE ALTERNATIVE CLEANUP TECHNOLOGIES FOR UNDERGROUND STORAGE TANK SITES: A GUIDE FOR CORRECTIVE ACTION PLAN REVIEWERS {UST #129}
EPA Number: EPA510F95003
Source: NCEPI
NTIS Number: N/A

INTRODUCTION TO STATISTICAL INVENTORY RECONCILIATION: FOR UNDERGROUND STORAGE TANKS {UST #143}
EPA Number: EPA510B95009
Source: NCEPI
NTIS Number: N/A

LEAK PREVENTION IN UNDERGROUND STORAGE TANKS: A STATE-OF-THE-ART SURVEY
EPA Number: EPA600287018
Source: NCEPI
NTIS Number: PB87-168662

LEAKING UNDERGROUND STORAGE TANKS AND HEALTH: UNDERSTANDING HEALTH RISKS FROM PETROLEUM CONTAMINATION {UST #09}
EPA Number: EPA530UST91018
Source: NCEPI
NTIS Number: PB92-184969

MANAGING UNDERGROUND STORAGE TANKS {ORDERING INFORMATION FOR A SLIDE PRESENTATION}
EPA Number: EPA510F92203
Source: NAC
NTIS Number: N/A

MANUAL TANK GAUGING: FOR SMALL UNDERGROUND STORAGE TANKS {UST #109}
EPA Number: EPA510B93005
Source: NCEPI
NTIS Number: N/A

MEASUREMENT AND ANALYSIS OF VAPOR SENSORS USED AT UNDERGROUND STORAGE TANK SITES
EPA Number: EPA600R95078
Source: NCEPI
NTIS Number: PB96-101415

MUSTS FOR USTS: A SUMMARY OF FEDERAL REGULATIONS FOR UNDERGROUND STORAGE TANK SYSTEMS, JULY 1995 {UST #26A}
EPA Number: EPA510K95002
Source: NCEPI
NTIS Number: N/A

MUSTS FOR USTS: A SUMMARY OF THE REGULATIONS FOR UNDERGROUND STORAGE TANK SYSTEMS
EPA Number: EPA530UST88008
Source: GPO
NTIS Number: PB91-136531

OVERVIEW OF UNDERGROUND STORAGE TANK REMEDIATION OPTIONS {UST #7}
EPA Number: EPA510F93029
Source: NCEPI
NTIS Number: N/A

PETROLEUM LEAKS UNDERGROUND {VIDEO} {UST #104V}
EPA Number: EPA510V92201
Source: EMC
NTIS Number: N/A

PREVENTING LEAKING UNDERGROUND STORAGE TANKS: USING GOVERNMENT ASSISTANCE PROGRAMS TO FINANCE TANK SYSTEM IMPROVEMENTS {UST #48}
EPA Number: EPA510K92201
Source: NCEPI
NTIS Number: N/A

REPORT TO HOUSE APPROPRIATIONS COMMITTEE ON THE LEAKING UNDERGROUND STORAGE TANKS PROGRAM {UST #53}
EPA Number: EPA510R93006
Source: NCEPI
NTIS Number: N/A

REPORT TO THE SENATE COMMITTEE ON APPROPRIATIONS REGARDING UNDERGROUND STORAGE TANK RESPONSIBILITY AND RELATED ISSUES {UST #98}
EPA Number: EPA510R92201
Source: NCEPI
NTIS Number: N/A

RESEARCH ABATEMENT OF LEAKS FROM UNDERGROUND STORAGE TANKS CONTAINING HAZARDOUS SUBSTANCES: DRAFT FINAL REPORT {UST #68}
EPA Number: EPA510R92801
Source: NCEPI
NTIS Number: N/A

SEARCHING FOR AN HONEST TANK: A GUIDE TO UNDERGROUND STORAGE TANK FACILITY COMPLIANCE INSPECTIONS {COMPANION BOOKLET FOR VIDEO}
EPA Number: EPA510K92101
Source: NEIETC
NTIS Number: N/A

SEARCHING FOR AN HONEST TANK: A GUIDE TO UNDERGROUND STORAGE TANK FACILITY COMPLIANCE INSPECTIONS {VIDEO} {UST #76V}
EPA Number: EPA510V92101
Source: NEIETC
NTIS Number: N/A

STATE OF THE ART PROCEDURES AND EQUIPMENT FOR INTERNAL INSPECTION OF UNDERGROUND STORAGE TANKS
EPA Number: EPA600290061
Source: NCEPI
NTIS Number: PB91-149609

SUGGESTED PROCEDURES FOR REVIEW OF STATE UNDERGROUND STORAGE TANK APPLICATIONS {UST# 105B}
EPA Number: EPA500B92005
Source: NCEPI
NTIS Number: N/A

TANK RACER: SOFTWARE THAT ESTIMATES CORRECTIVE ACTION COSTS AT UNDERGROUND STORAGE TANK SITES {INTRODUCTION FLYER} {UST #146}
EPA Number: EPA510F96001
Source: NCEPI
NTIS Number: N/A

UNDERGROUND HEATING OIL AND MOTOR FUEL TANKS EXEMPT FROM REGULATION UNDER SUBTITLE 1 OF THE RCRA: EXECUTIVE SUMMARY {UST #85A}
EPA Number: EPA510R92002
Source: NCEPI
NTIS Number: N/A

UNDERGROUND HEATING OIL AND MOTOR FUEL TANKS EXEMPT FROM REGULATION UNDER SUBTITLE I OF RCRA: BACKUP REPORT {UST #85B}
EPA Number: EPA510R92003
Source: NCEPI
NTIS Number: N/A

UNDERGROUND INJECTION CONTROL PROGRAM IN IOWA
EPA Number: EPA907F88100
Source: REGION7DW
NTIS Number: N/A

UNDERGROUND STORAGE TANKS: BUILDING STATE COMPLIANCE PROGRAMS {UST #79}
EPA Number: EPA530UST88003
Source: NCEPI
NTIS Number: N/A

UNDERGROUND STORAGE TANKS: IN YOUR OWN BACKYARD
EPA Number: EPA510V92803
Source: TZCOMM
NTIS Number: N/A

UNDERGROUND STORAGE TANKS: REST IN PEACE {VIDEO}
EPA Number: EPA501V92601
Source: TZCOMM
NTIS Number: N/A

UST PROGRAM FACTS: IMPLEMENTING FEDERAL REQUIREMENTS FOR UNDERGROUND STORAGE TANKS {UST #144}
EPA Number: EPA510B95011
Source: NCEPI
NTIS Number: N/A

VOC

BEYOND VOC RACT CTG REQUIREMENTS
EPA Number: EPA453R95010
Source: NTIS
NTIS Number: N/A

DEVELOPMENT OF VOC COMPLIANCE MONITORING AND ENFORCEMENT STRATEGIES: THE WHOLESALE GASOLINE MARKETING CHAIN, VOLUME 1
EPA Number: EPA340180013
Source: NCEPI
NTIS Number: PB84-190016

EDUCATIONAL AND VOCATIONAL SHOPS {LEAFLET}
EPA Number: EPA530SW90027L
Source: NCEPI
NTIS Number: N/A

EMERGING TECHNOLOGY BULLETIN: A CROSS-FLOW PERVAPERATION SYSTEM FOR REMOVAL OF VOC'S FROM CONTAMINATED WASTEWATER, WASTEWATER TECHNOLOGY CENTER
EPA Number: EPA540F93503
Source: NCEPI
NTIS Number: N/A

EMERGING TECHNOLOGY REPORT: CROSS-FLOW PERVAPORATION SYSTEM FOR REMOVAL OF VOCS FROM CONTAMINATED WASTEWATER
EPA Number: EPA540SR94512
Source: NCEPI
NTIS Number: N/A

ENVIRONMENTAL REGULATIONS AND TECHNOLOGY: FUGITIVE VOC EMISSIONS IN THE SYNTHETIC ORGANIC CHEMICALS INDUSTRY MANUFACTURING INDUSTRY
EPA Number: EPA6251084004
Source: NCEPI
NTIS Number: N/A

GLYCOL DEHYDRATOR BTEX AND VOC EMISSION TESTING RESULTS AT 2 UNITS IN TEXAS AND LOUISIANA. PROJECT SUMMARY
EPA Number: EPA600SR95046
Source: NCEPI
NTIS Number: N/A

HANDBOOK: CONTROL TECHNIQUES FOR FUGITIVE VOC EMISSIONS FROM CHEMICAL PROCESS FACILITIES
EPA Number: EPA625R93005
Source: NCEPI
NTIS Number: N/A

HOW TO CONVERT FROM THM TO VOC PURGE AND TRAP GAS CHROMATOGRAPHIC ANALYSIS
EPA Number: EPA570988011
Source: NCEPI
NTIS Number: N/A

MAJOR CO, NO2 AND VOC SOURCES IN THE 25-MILE BOUNDARY AROUND OZONE NONATTAINMENT AREAS, VOLUME 1: CLASSIFIED OZONE NONATTAINMENT AREAS
EPA Number: EPA450492005A
Source: NCEPI
NTIS Number: N/A

SOIL VAPOR EXTRACTION VOC CONTROL TECHNOLOGY ASSESSMENT, FINAL REPORT
EPA Number: EPA450489017
Source: NTIS
NTIS Number: PB90-216995

SYMPOSIUM SUMMARY: MEASURING AND INTERPRETING VOCS IN SOILS: STATE OF THE ART AND RESEARCH NEEDS, LAS VEGAS, NV., JANUARY 12-14, 1993
EPA Number: EPA540R94506
Source: NCEPI
NTIS Number: PB95-137386

VOLATILE ORGANIC CHEMICALS: ARE VOCS IN YOUR DRINKING WATER?
EPA Number: EPA570989EEE
Source: NCEPI
NTIS Number: N/A

Vapor

BACKGROUND HYDROCARBON VAPOR CONCENTRATION STUDY FOR UNDERGROUND FUEL STORAGE TANKS: DRAFT FINAL REPORT {UST #67}
EPA Number: EPA510R92802
Source: NCEPI
NTIS Number: N/A

CWM PO*WW*ER EVAPORATION CATALYTIC OXIDATION TECHNOLOGY, APPLICATIONS ANALYSIS REPORT
EPA Number: EPA540AR93506
Source: NCEPI
NTIS Number: PB94-124658

DECISION-SUPPORT SOFTWARE FOR SOIL VAPOR EXTRACTION TECHNOLOGY APPLICATION: HYPERVENTILATE {INCLUDES DISK)
EPA Number: EPA600R93028
Source: NCEPI
NTIS Number: PB93-502664

DEMONSTRATION BULLETIN: UNTERDRUCK-VERDAMPFER-BRUNNEN TECHNOLOGY (UVB) VACUUM VAPORIZING WELL
EPA Number: EPA540MR95500
Source: NCEPI
NTIS Number: N/A

DEMONSTRATION BULLETIN: ZENON CROSS-FLOW PERVAPORATION TECHNOLOGY, ZENON ENVIRONMENTAL, INC.
EPA Number: EPA540MR95511
Source: NCEPI
NTIS Number: N/A

ECONOMIC IMPACT OF VAPOR RECOVERY REGULATIONS ON THE SERVICE STATION INDUSTRY
EPA Number: EPA450378029
Source: NCEPI
NTIS Number: PB83-113324

EMERGING TECHNOLOGY REPORT: CROSS-FLOW PERVAPORATION SYSTEM FOR REMOVAL OF VOCS FROM CONTAMINATED WASTEWATER
EPA Number: EPA540SR94512
Source: NCEPI
NTIS Number: N/A

ENVIRONMENTAL TECHNOLOGY PARTNERSHIP: COOPERATIVE RESEARCH & DEVELOPMENT AGREEMENT WITH SHELL OIL COMPANY; DESIGN, OPERATION, AND MONITORING OF SITU VAPOR EXTRACTION SYSTEMS
EPA Number: EPA600F94037
Source: NCEPI
NTIS Number: N/A

EVALUATION OF U-TUBE UNDERGROUND TANKS SYSTEM FOR SOIL VAPOR TESTING: SUFFOLK COUNTY, NEW YORK {UST #65}
EPA Number: EPA510K92811
Source: NCEPI
NTIS Number: N/A

FACT SHEET: A CITIZEN'S GUIDE TO SOIL VAPOR EXTRACTION AND AIR SPARGING
EPA Number: EPA542F96008
Source: NCEPI
NTIS Number: N/A

FIELD INVESTIGATION OF EFFECTIVENESS OF SOIL VAPOR EXTRACTION TECHNOLOGY
EPA Number: EPA600R94142
Source: NCEPI
NTIS Number: PB94-205531

FIELD INVESTIGATION OF EFFECTIVENESS OF SOIL VAPOR EXTRACTION TECHNOLOGY. PROJECT SUMMARY
EPA Number: EPA600SR94142
Source: NCEPI
NTIS Number: N/A

FINAL REGULATORY IMPACT ANALYSIS AND SUMMARY AND ANALYSIS OF COMMENTS CONTROL OF VEHICULAR EVAPORATIVE EMISSIONS
EPA Number: EPA420R93012
Source: NVFEL
NTIS Number: PB93-228138

GUIDANCE TO PROTECT POTW WORKERS FROM TOXIC AND REACTIVE GASES AND VAPORS
EPA Number: EPA812B92001
Source: NCEPI
NTIS Number: PB92-173236

GUIDE FOR CONDUCTING TREATABILITY STUDIES UNDER CERCLA: SOIL VAPOR EXTRACTION
EPA Number: EPA540291019A
Source: NCEPI
NTIS Number: PB92-227271

GUIDE FOR CONDUCTING TREATABILITY STUDIES UNDER CERCLA: SOIL VAPOR EXTRACTION, QUICK REFERENCE FACT SHEET
EPA Number: EPA540291019B
Source: NCEPI
NTIS Number: PB92-224401

HYPERVENTILATE USERS MANUAL: A SOFTWARE GUIDANCE SYSTEM CREATED FOR VAPOR EXTRACTION APPLICATIONS {MACINTOSH DISK INCLUDED} {UST #102}
EPA Number: EPA500CB92001
Source: GPO
NTIS Number: N/A

HYPERVENTILATE: A SOFTWARE GUIDANCE SYSTEM CREATED FOR VAPOR EXTRACTION SYSTEMS FOR APPLE MACINTOSH AND IBM PC-COMPATIBLE COMPUTERS {UST #107}
EPA Number: EPA510F93001
Source: NCEPI
NTIS Number: N/A

INCLINE VILLAGE GENERAL IMPROVEMENT DISTRICT WETLANDS ENHANCEMENT FACILITY: A TOTAL EVAPORATIVE CONSTRUCTED WETLAND TREATMENT/ DISPOSAL SYSTEM
EPA Number: EPA832R93005K
Source: NCEPI
NTIS Number: N/A

INNOVATIVE SITE REMEDIATION TECHNOLOGY: VACUUM VAPOR EXTRACTION, VOLUME 8
EPA Number: EPA542B94002
Source: NCEPI
NTIS Number: PB95-227880

MEASUREMENT AND ANALYSIS OF VAPOR SENSORS USED AT UNDERGROUND STORAGE TANK SITES
EPA Number: EPA600R95078
Source: NCEPI
NTIS Number: PB96-101415

REMEDIATION CASE STUDIES: SOIL VAPOR EXTRACTION
EPA Number: EPA542R95004
Source: NCEPI
NTIS Number: PB95-182937

REVIEW OF CRITERIA FOR VAPOR-PHASE HYDROCARBONS
EPA Number: EPA600880045
Source: NCEPI
NTIS Number: N/A

REVIEW OF MATHEMATICAL MODELING FOR EVALUATING SOIL VAPOR EXTRACTION SYSTEMS
EPA Number: EPA540R95513
Source: NCEPI
NTIS Number: PB95-243051

REVIEW OF MATHEMATICAL MODELING FOR EVALUATING SOIL VAPOR EXTRACTION SYSTEMS. PROJECT SUMMARY
EPA Number: EPA540SR95513
Source: NCEPI
NTIS Number: N/A

SITE DEMONSTRATION SUMMARY: CHEMICAL WASTE MANAGEMENT POWW*ER EVAPORATION-CATALYTIC OXIDATION TECHNOLOGY
EPA Number: EPA540SR93506
Source: NCEPI
NTIS Number: N/A

SITE TECHNOLOGY CAPSULE: CROSS-FLOW PREVAPORATION SYSTEM
EPA Number: EPA540R95511A
Source: NCEPI
NTIS Number: PB96-100193

SITE TECHNOLOGY CAPSULE: UNTERDRUCK-VERDAMPFER-BRUNNEN TECHNOLOGY (UVB) VACUUM VAPORIZING WELL
EPA Number: EPA540R95500A
Source: NCEPI
NTIS Number: N/A

SOIL VAPOR EXTRACTION (SVE) ENHANCEMENT TECHNOLOGY RESOURCE GUIDE
EPA Number: EPA542B95003
Source: NCEPI
NTIS Number: N/A

SOIL VAPOR EXTRACTION (SVE) TREATMENT TECHNOLOGY RESOURCE GUIDE
EPA Number: EPA542B94007
Source: NCEPI
NTIS Number: PB95-138681

SOIL VAPOR EXTRACTION TECHNOLOGY REFERENCE HANDBOOK. PROJECT SUMMARY
EPA Number: EPA540S291003
Source: NCEPI
NTIS Number: N/A

SOIL VAPOR EXTRACTION VOC CONTROL TECHNOLOGY ASSESSMENT, FINAL REPORT
EPA Number: EPA450489017
Source: NTIS
NTIS Number: PB90-216995

STANDARD TEST PROCEDURES FOR EVALUATING LEAK DETECTION METHODS: VAPOR-PHASE OUT-OF-TANK PRODUCT DETECTORS {UST# 45F}
EPA Number: EPA530UST90008
Source: NCEPI
NTIS Number: N/A

SURVEY OF CONTROL TECHNOLOGIES FOR LOW CONCENTRATION ORGANIC VAPOR GAS STREAMS
EPA Number: EPA456R95003
Source: NTIS
NTIS Number: N/A

TECHNOLOGY ASSESSMENT OF SOIL VAPOR EXTRACTION AND AIR SPARGING
EPA Number: EPA600R92173
Source: NCEPI
NTIS Number: PB93-100154

WASTE MINIMIZATION ASSESSMENT FOR A MANUFACTURER OF AUTOMOTIVE AIR CONDITIONING CONDENSERS AND EVAPORATORS
EPA Number: EPA600S92007
Source: NCEPI
NTIS Number: PB92-188739

Vehicle

ANALYSIS OF REAL-TIME VEHICLE HYDROCARBON EMISSIONS DATA. PROJECT SUMMARY
EPA Number: EPA600SR94059
Source: NCEPI
NTIS Number: N/A

ANALYSIS OF THE ECONOMIC AND ENVIRONMENTAL EFFECTS OF COMPRESSED NATURAL GAS AS A VEHICLE FUEL: VOLUME 1, PASSENGER CARS AND LIGHT TRUCKS
EPA Number: EPA420R90100
Source: NVFEL
NTIS Number: PB90-220559

ANALYSIS OF THE ECONOMIC AND ENVIRONMENTAL EFFECTS OF COMPRESSED NATURAL GAS AS A VEHICLE FUEL: VOLUME 2, HEAVY-DUTY VEHICLES
EPA Number: EPA420R90101
Source: NVFEL
NTIS Number: PB90-225830

DRAFT REGULATORY IMPACT ANALYSIS: PROPOSED REFUELING EMISSION REGULATIONS FOR GASOLINE-FUELED MOTOR VEHICLES: VOLUME 1 ANALYSIS OF GASOLINE MARKETING REGULATORY STRATEGIES
EPA Number: EPA450387001A
Source: NCEPI
NTIS Number: PB87-221677

EVALUATION OF A SCHATZ HEAT BATTERY ON A FLEXIBLE-FUELED VEHICLE, PHASE II
EPA Number: EPA420R92003
Source: NVFEL
NTIS Number: PB92-204585

EVALUATION OF AN EMITEC RESISTIVELY HEATED METAL MONOLITH CATALYTIC CONVERTER ON 2 M100 NEAT METHANOL-FUELED VEHICLES
EPA Number: EPA420R92004
Source: NVFEL
NTIS Number: PB93-141059

EVALUATION OF RESISTIVELY HEATED FUEL INJECTION TECHNOLOGY TO REDUCE COLD START EMISSIONS AND ASSIST STARTING/ DRIVEAWAY OF A METHANOL-FUELED VEHICLE
EPA Number: EPA420R92002
Source: NVFEL
NTIS Number: PB93-144350

HEURISTIC ROUTING FOR SOLID WASTE COLLECTION VEHICLES
EPA Number: EPAOSW000356
Source: NCEPI
NTIS Number: PB96-162185

KEEPING YOUR CUSTOMERS COOL: SERVICING VEHICLE AIR-CONDITIONING SYSTEMS DURING THE CFC PHASEOUT, MARY D. NICHOLS, ASSISTANT ADMINISTRATOR, OFFICE OF AIR AND RADIATION
EPA Number: EPA430K95003C
Source: NCEPI
NTIS Number: N/A

MOTOR VEHICLE RELATED TOXICS STUDY
EPA Number: EPA420R93005
Source: NVFEL
NTIS Number: PB93-182590

NATURAL GAS VEHICLE CHALLENGE: EPA EMISSIONS AND FUEL ECONOMY TESTING, 1992
EPA Number: EPA420R92005
Source: NVFEL
NTIS Number: PB92-217926

POLLUTION PREVENTION OPPORTUNITY ASSESSMENT: GENERAL MAIL AND VEHICLE MAINTENANCE FACILITY, UNITED STATES POSTAL SERVICE, BUFFALO, NY. PROJECT SUMMARY
EPA Number: EPA600S95001
Source: NCEPI
NTIS Number: N/A

RECYCLING USED OIL: FOR SERVICE STATIONS AND OTHER VEHICLE-SERVICE FACILITIES
EPA Number: EPA530SW89039D
Source: NCEPI
NTIS Number: N/A

SUPPLEMEMTAL GUIDANCE FOR I/M PROGRAMS: VEHICLE REPAIR, TECHNICAL ASSISTANCE, PERFORMANCE MONITORING, AND TECHNICIAN EDUCATION AND CERTIFICATION
EPA Number: EPA420B94003
Source: NVFEL
NTIS Number: N/A

UNDERHOOD TIPS TO HELP YOU KEEP YOUR COOL: SERVICING VEHICLE AIR-CONDITIONING SYSTEMS DURING THE CFC PHASEOUT
EPA Number: EPA430F95092
Source: NCEPI
NTIS Number: N/A

US EPA VEHICLE AND ENGINE IMPORTATION REGULATIONS
EPA Number: EPA420B94005
Source: OAR
NTIS Number: N/A

VEHICLE MAINTENANCE
EPA Number: EPA530SW0101
Source: NTIS-OSW
NTIS Number: PB-240988

VEHICLE MAINTENANCE
EPA Number: EPA530SW90027A
Source: NCEPI
NTIS Number: N/A

VEHICLE-RELATED TOXICS STUDY, DRAFT
EPA Number: EPA420R92007
Source: NVFEL
NTIS Number: PB93-146462

WASTE MINIMIZATION ASSESSMENT FOR A MANUFACTURER OF MOTOR VEHICLE EXTERIOR MIRRORS
EPA Number: EPA600S92020
Source: NCEPI
NTIS Number: PB92-192806

YOUR CAR OR TRUCK AND THE ENVIRONMENT: AN ENVIRONMENTAL GUIDE FOR OWNERS AND DRIVERS OF CARS, TRUCKS, AND OTHER MOTOR VEHICLES
EPA Number: EPA420K93001
Source: NCEPI
NTIS Number: N/A

Video

ACCESS TO AUDIO-VISUAL COLLECTIONS: VIDEOTAPES IN THE EPA HEADQUARTERS LIBRARY
EPA Number: EPA220B93022
Source: OPPERCP
NTIS Number: N/A

BIOREMEDIATION: A VIDEO PRIMER {VIDEO}
EPA Number: EPA510V94001
Source: NCEPI
NTIS Number: N/A

CONDUCTING A RECORDS INSPECTION, JANUARY 1993 {VIDEO}
EPA Number: EPA832V93001
Source: NCEPI
NTIS Number: N/A

DOING-IT-RIGHT: PROPER INSTALLATION OF UNDERGROUND STORAGE SYSTEMS {VIDEO} {UST #12V}
EPA Number: EPA510V92801
Source: EMC
NTIS Number: N/A

EDUCATIONAL VIDEOS FOR CHILDREN ABOUT OUR PRECIOUS WATER RESOURCES! {BROCHURE}
EPA Number: EPA430991016B
Source: NCEPI
NTIS Number: N/A

HAZARDOUS WASTE CLEANUP IN THE DUNES: A SUCCESS STORY {LONG VERSION VIDEO}
EPA Number: EPA905V93001
Source: NTIS
NTIS Number: N/A

HAZARDOUS WASTE CLEANUP IN THE DUNES: A SUCCESS STORY {VIDEO, SHORT VERSION}
EPA Number: EPA905V93002
Source: NTIS
NTIS Number: N/A

I NEED THE EARTH AND THE EARTH NEEDS ME {VIDEO FOR 4TH GRADERS}
EPA Number: EPAOPA VCR 90-01
Source: NCEPI
NTIS Number: N/A

IMPLEMENTING THE CLEAN AIR ACT, 1994 UPDATE {VIDEO, 2 TAPE SET}
EPA Number: EPA400V94001
Source: ABA
NTIS Number: N/A

IMPLEMENTING THE CLEAN AIR ACT: EPA SPEAKS: UPDATE {VIDEO}
EPA Number: EPA400V92004
Source: ABA
NTIS Number: N/A

INSIDE STORY: A GUIDE TO INDOOR AIR QUALITY {VIDEO}
EPA Number: EPA904V94001
Source: REGION4
NTIS Number: N/A

INSPECTING A PARSHALL FUME, SEPTEMBER 1991 {VIDEO}
EPA Number: EPA832V91001
Source: NCEPI
NTIS Number: N/A

PETROLEUM LEAKS UNDERGROUND {VIDEO} {UST #104V}
EPA Number: EPA510V92201
Source: EMC
NTIS Number: N/A

PROTECTING YOUR GROUND WATER SUPPLY: PUTTING THE PIECES TOGETHER {VIDEO}
EPA Number: EPA905V96001
Source: NTIS
NTIS Number: N/A

QUESTION OF WHEN {VIDEO}
EPA Number: EPA510V92802
Source: TZCOMM
NTIS Number: N/A

RISK BASED CORRECTIVE ACTION PROCESS (RBCA): INITIAL SITE ASSESSMENT {VIDEO}
EPA Number: EPA510V95001
Source: EMC
NTIS Number: N/A

SAMPLING WASTEWATER AT A WASTEWATER TREATMENT FACILITY, APRIL 1993 {VIDEO}
EPA Number: EPA832V93002
Source: NCEPI
NTIS Number: N/A

SEARCHING FOR AN HONEST TANK: A GUIDE TO UNDERGROUND STORAGE TANK FACILITY COMPLIANCE INSPECTIONS {COMPANION BOOKLET FOR VIDEO}
EPA Number: EPA510K92101
Source: NEIETC
NTIS Number: N/A

SEARCHING FOR AN HONEST TANK: A GUIDE TO UNDERGROUND STORAGE TANK FACILITY COMPLIANCE INSPECTIONS {VIDEO} {UST #76V}
EPA Number: EPA510V92101
Source: NEIETC
NTIS Number: N/A

SIGUIENDO EL SOL {CHASING THE SUN} {SPANISH}{VIDEO}
EPA Number: EPA735V96002
Source: NCEPI
NTIS Number: N/A

STRAIGHT TALK ON LEAK DETECTION WITH JOE THURSDAY, LEAK DETECTIVE {VIDEO} {UST #46V}
EPA Number: EPA510V92001
Source: EMC
NTIS Number: N/A

TANK CLOSURE WITHOUT TEARS {VIDEO}
EPA Number: EPA510V92817
Source: NEIETC
NTIS Number: N/A

TANK CLOSURE WITHOUT TEARS: AN INSPECTOR SAFETY GUIDE; COMPANION BOOKLET FOR VIDEO
EPA Number: EPA510K92817
Source: NEIETC
NTIS Number: N/A

UNDERGROUND STORAGE TANKS: REST IN PEACE {VIDEO}
EPA Number: EPA501V92601
Source: TZCOMM
NTIS Number: N/A

WHAT DO WE HAVE HERE? AN INSPECTOR'S GUIDE TO SITE ASSESSMENT AT TANK CLOSURE {VIDEO}
EPA Number: EPA510V92006
Source: NEIETC
NTIS Number: N/A

WHAT DO WE HAVE HERE? COMPANION BOOKLET TO THE NEIWPCC VIDEO: INSPECTORS GUIDE TO SITE ASSESSMENT AT TANK CLOSURE
EPA Number: EPA510K92006
Source: NEIETC
NTIS Number: N/A

WHAT IT MEANS TO YOU: A VIDEOTAPE ON THE EMERGENCY PLANNING AND COMMUNITY RIGHT-TO-KNOW ACT {BROCHURE}
EPA Number: EPA745F89001
Source: NCEPI
NTIS Number: N/A

Virology

US EPA MANUAL OF METHODS FOR VIROLOGY
EPA Number: EPA600484013
Source: NCEPI
NTIS Number: N/A

US EPA MANUAL OF METHODS FOR VIROLOGY: CHAPTER 10, REVISED DECEMBER 1987
EPA Number: EPA600484013R10
Source: NCEPI
NTIS Number: N/A

US EPA MANUAL OF METHODS FOR VIROLOGY: CHAPTER 11, REVISED MARCH 1988
EPA Number: EPA600484013R11
Source: NCEPI
NTIS Number: N/A

US EPA MANUAL OF METHODS FOR VIROLOGY: CHAPTER 2, REVISED MAY 1991
EPA Number: EPA600484013R2
Source: NCEPI
NTIS Number: N/A

US EPA MANUAL OF METHODS FOR VIROLOGY: CHAPTER 9, REVISED JANUARY 1987
EPA Number: EPA600484013R9
Source: NCEPI
NTIS Number: N/A

US EPA MANUAL OF METHODS OF VIROLOGY: CHAPTER 12, REVISED JUNE 1988
EPA Number: EPA600484013R12
Source: NCEPI
NTIS Number: N/A

US EPA MANUAL OF METHODS OF VIROLOGY: CHAPTER 7, REVISED SEPTEMBER 1989
EPA Number: EPA600484013R7
Source: NCEPI
NTIS Number: N/A

US EPA MANUAL OF METHODS OF VIROLOGY: CHAPTER 8, REVISED APRIL 1986
EPA Number: EPA600484013R8
Source: NCEPI
NTIS Number: N/A

USEPA MANUAL OF METHODS FOR VIROLOGY: CHAPTER 13, SEPTEMBER, 1993
EPA Number: EPA600484013R13
Source: NCEPI
NTIS Number: N/A

Viruses

IDENTIFICATION AND DETECTION OF WATER-BORNE VIRUSES BY IMMUNOENZYMATIC METHODS
EPA Number: EPA600480034
Source: NCEPI
NTIS Number: PB80-224249

PRELIMINARY RISK ASSESSMENT FOR VIRUSES IN MUNICIPAL SEWAGE SLUDGE APPLIED TO LAND
EPA Number: EPA600R92064
Source: NCEPI
NTIS Number: PB92-198548

PRELIMINARY RISK ASSESSMENT FOR VIRUSES IN MUNICIPAL SEWAGE SLUDGE APPLIED TO LAND. PROJECT SUMMARY
EPA Number: EPA600SR92064
Source: NCEPI
NTIS Number: N/A

REMOVAL OF METALS AND VIRUSES IN ADVANCED WASTEWATER TREATMENT SEQUENCES
EPA Number: EPA600280149
Source: NCEPI
NTIS Number: PB81-142630

Volatile Organic

AIR EMISSIONS SPECIES MANUAL, VOLUME 1: VOLATILE ORGANIC COMPOUND SPECIES PROFILES, 2ND EDITION
EPA Number: EPA450290001A
Source: NCEPI
NTIS Number: PB90-185844

AIR EMISSIONS SPECIES MANUAL: VOLATILE ORGANIC COMPOUND SPECIES PROFILES, VOLUME 1
EPA Number: EPA450288003AE
Source: NCEPI
NTIS Number: N/A

ALTERNATIVE CONTROL TECHNIQUES DOCUMENT: VOLATILE ORGANIC LIQUID STORAGE IN FLOATING AND FIXED ROOF TANKS
EPA Number: EPA453R94001
Source: NTIS
NTIS Number: PB94-152741

CONTROL OF VOLATILE ORGANIC COMPOUND EMISSIONS FROM BATCH PROCESSES: ALTERNATIVE CONTROL TECHNIQUES INFORMATION DOCUMENT
EPA Number: EPA450R94020
Source: NTIS
NTIS Number: PB94-177128

CONTROL OF VOLATILE ORGANIC COMPOUND EMISSIONS FROM MANUFACTURE OF HIGH DENSITY POLETHYLENE, POLYPROPYLENE, AND POLYSTRYRENE RESINS
EPA Number: EPA450383008
Source: NCEPI
NTIS Number: PB84-134600

CONTROL OF VOLATILE ORGANIC COMPOUND EMISSIONS FROM OFFSET LITHOGRAPHIC PRINTING, GUIDELINE SERIES {DRAFT}
EPA Number: EPA453D95001
Source: NTIS
NTIS Number: PB95-201422

CONTROL OF VOLATILE ORGANIC COMPOUND EQUIPMENT LEAKS FROM NATURAL GAS/ GASOLINE PROCESSING PLANT
EPA Number: EPA450383007
Source: NCEPI
NTIS Number: PB84-161520

EMERGING TECHNOLOGY BULLETIN: PROCESS FOR THE TREATMENT OF VOLATILE ORGANIC CARBON AND HEAVY-METAL-CONTAMINATED SOIL, INTERNATIONAL TECHNOLOGY CORP.
EPA Number: EPA540F95509
Source: NCEPI
NTIS Number: N/A

ENVIRONMENTAL TECHNOLOGY PARTNERSHIPS: COOPERATIVE RESEARCH AND DEVELOPMENT AGREEMENT WITH GRASEBY/NUTECH CORPORATION; MONITORING EQUIPMENT FOR VOLATILE ORGANIC COMPOUNDS
EPA Number: EPA600F94026
Source: NCEPI
NTIS Number: N/A

EVALUATION OF VOLATILE ORGANIC EMISSIONS DATA FOR NONPROCESS SOLVENT USE IN COMMERCIAL AND INDUSTRIAL BUSINESS CATEGORIES. PROJECT SUMMARY
EPA Number: EPA600SR94019
Source: NCEPI
NTIS Number: N/A

GUIDELINE SERIES: CONTROL OF VOLATILE ORGANIC COMPOUND EMISSIONS FROM REACTOR PROCESSES AND DISTILLATION OPERATIONS PROCESSES IN THE SYNTHETIC ORGANIC CHEMICAL MANUFACTURING INDUSTRY
EPA Number: EPA450491031
Source: NTIS
NTIS Number: PB94-120227

GUIDELINE SERIES: CONTROL OF VOLATILE ORGANIC COMPOUND EMISSIONS FROM WOOD FURNITURE MANUFACTURING OPERATIONS {DRAFT DOCUMENT}
EPA Number: EPA453D95002
Source: NTIS
NTIS Number: PB95-272720

GUIDELINE SERIES: CONTROL OF VOLATILE ORGANIC COMPOUND LEAKS FROM SYNTHETIC ORGANIC CHEMICAL AND POLYMER MANUFACTURING EQUIPMENT
EPA Number: EPA450383006
Source: NCEPI
NTIS Number: PB84-189372

GUIDELINE SERIES: CONTROL OF VOLATILE ORGANIC EMISSIONS FROM EXISTING STATIONARY SOURCES, VOLUME 1: CONTROL METHODS FOR SURFACE-COATING OPERATIONS
EPA Number: EPA450276028
Source: NCEPI
NTIS Number: PB-260386

GUIDELINE SERIES: CONTROL OF VOLATILE ORGANIC EMISSIONS FROM EXISTING STATIONARY SOURCES, VOLUME 4: SURFACE COATING OF MISCELLANEOUS METAL PARTS AND PRODUCTS
EPA Number: EPA450278015
Source: NCEPI
NTIS Number: PB-286157

GUIDELINES SERIES: CONTROL OF VOLATILE ORGANIC COMPOUND EMISSIONS FROM WOOD FURNITURE MANUFACTURING OPERATIONS
EPA Number: EPA453R96007
Source: NTIS
NTIS Number: PB96-178769

GUIDELINES SERIES: CONTROL OF VOLATILE ORGANIC EMISSIONS FROM PERCHLORETHYLENE DRY CLEANING SYSTEMS
EPA Number: EPA450278050
Source: NCEPI
NTIS Number: PB-290613

METHOD 1624: VOLATILE ORGANIC COMPOUNDS BY ISOTOPE DILUTION GCMS. METHOD 1625: SEMIVOLATILE ORGANIC COMPOUNDS BY ISOTOPE DILUTION GCMS
EPA Number: EPA440189023
Source: NCEPI
NTIS Number: PB92-231976

NATIONAL PRIMARY DRINKING WATER REGULATIONS: CONTAMINANT SPECIFIC FACT SHEETS, VOLATILE ORGANIC CHEMICALS, CONSUMER VERSION
EPA Number: EPA811F95004C
Source: NCEPI
NTIS Number: N/A

NATIONAL PRIMARY DRINKING WATER REGULATIONS: CONTAMINANT SPECIFIC FACT SHEETS, VOLATILE ORGANIC CHEMICALS, TECHNICAL VERSION
EPA Number: EPA811F95004T
Source: NCEPI
NTIS Number: N/A

OAQPS GUIDELINE SERIES CONTROL OF VOLATILE ORGANIC EMISSIONS FROM EXISTING STATIONARY SOURCES VOLUME 4: SURFACE COATING FOR INSULATION OF MAGNET WIRE
EPA Number: EPA450277033
Source: NCEPI
NTIS Number: PB-278258

OAQPS GUIDELINE SERIES: CONTROL OF VOLATILE ORGANIC EMISSIONS FROM MANUFACTURER OF PNEUMATIC RUBBER TIRES
EPA Number: EPA450278030
Source: NCEPI
NTIS Number: PB-290557

OAQPS GUIDELINE SERIES: CONTROL OF VOLATILE ORGANIC EMISSIONS FROM PETROLEUM LIQUID STORAGE IN EXTERNAL FLOATING ROOF TANKS
EPA Number: EPA450278047
Source: NCEPI
NTIS Number: PB-290579

SITE EMERGING TECHNOLOGY BULLETIN: VOLATILE ORGANIC COMPOUND REMOVAL FROM AIR STREAMS BY MEMBRANES SEPARATION
EPA Number: EPA540F94503
Source: NCEPI
NTIS Number: N/A

SOIL-GAS SENSING FOR DETECTION AND MAPPING OF VOLATILE ORGANICS
EPA Number: EPA510K92701
Source: NGWA
NTIS Number: N/A

USEPA CONTRACT LABORATORY PROGRAM: VOLATILE ORGANICS ANALYSIS OF AMBIENT AIR IN CANISTERS, VCAAO 1.0
EPA Number: EPA540R94085
Source: NTIS
NTIS Number: PB95-963524

VOLATILE ORGANIC CHEMICALS: ARE VOCS IN YOUR DRINKING WATER?
EPA Number: EPA570989EEE
Source: NCEPI
NTIS Number: N/A

VOLATILE ORGANIC COMPOUND EMISSIONS FROM AUTOMOBILE REFINISHING: BACKGROUND INFORMATION FOR PROPOSED STANDARDS, DRAFT
EPA Number: EPA453D95005A
Source: NTIS
NTIS Number: N/A

Waste Deposits

SYSTEMS TO ACCELERATE IN SITU STABILIZATION OF WASTE DEPOSITS
EPA Number: EPA540286002
Source: NCEPI
NTIS Number: PB87-112306

Waste Disposal

BEST MANAGEMENT PRACTICES FOR PROTECTING GROUND WATER: AUTOMOTIVE SERVICE STATIONS USING SHALLOW WASTE DISPOSAL WELLS; CLASS 5 WELL BMP FACT SHEET NUMBER 1
EPA Number: EPA570991036A
Source: NCEPI
NTIS Number: N/A

BEST MANAGEMENT PRACTICES FOR PROTECTING GROUND WATER: CARWASHES USING SHALLOW INDUSTRIAL WASTE DISPOSAL WELLS; CLASS 5 WELL BMP FACT SHEET NUMBER 3
EPA Number: EPA570991036L
Source: NCEPI
NTIS Number: N/A

BEST MANAGEMENT PRACTICES FOR PROTECTING GROUND WATER: FACILITIES USING SHALLOW INDUSTRIAL WASTE DISPOSAL WELLS; CLASS 5 WELL BMP FACT SHEET NUMBER 2
EPA Number: EPA570991036B
Source: NCEPI
NTIS Number: N/A

BEST MANAGEMENT PRACTICES FOR PROTECTING GROUND WATER: FOR DRY CLEANERS USING SHALLOW INDUSTRIAL WASTE DISPOSAL WELLS; CLASS 5 WELL BMP FACT SHEET NUMBER 2A
EPA Number: EPA570991036C
Source: NCEPI
NTIS Number: N/A

BEST MANAGEMENT PRACTICES FOR PROTECTING GROUND WATER: FOR ELECTROPLATERS USING SHALLOW INDUSTRIAL WASTE DISPOSAL WELLS; CLASS 5 WELL BMP FACT SHEET NUMBER 2D
EPA Number: EPA570991036F
Source: NCEPI
NTIS Number: N/A

BEST MANAGEMENT PRACTICES FOR PROTECTING GROUND WATER: FOR FABRICATED METAL INDUSTRY FACILITIES USING SHALLOW WASTE DISPOSAL WELLS; CLASS 5 WELL BMP FACT SHEET NUMBER 2G
EPA Number: EPA570991036I
Source: NCEPI
NTIS Number: N/A

BEST MANAGEMENT PRACTICES FOR PROTECTING GROUND WATER: FOR FURNITURE STRIPPERS USING SHALLOW INDUSTRIAL WASTE DISPOSAL WELLS; CLASS 5 WELL BMP FACT SHEET NUMBER 2C
EPA Number: EPA570991036E
Source: NCEPI
NTIS Number: N/A

BEST MANAGEMENT PRACTICES FOR PROTECTING GROUND WATER: FOR LAWN CARE ESTABLISHMENTS USING SHALLOW INDUSTRIAL WASTE DISPOSAL WELLS; CLASS 5 WELL BMP FACT SHEET NUMBER 2I
EPA Number: EPA570991036K
Source: NCEPI
NTIS Number: N/A

BEST MANAGEMENT PRACTICES FOR PROTECTING GROUND WATER: FOR MEDICAL SERVICES FACILITIES USING SHALLOW INDUSTRIAL WASTE DISPOSAL WELLS; CLASS 5 WELL BMP FACT SHEET NUMBER 2H
EPA Number: EPA570991036J
Source: NCEPI
NTIS Number: N/A

BEST MANAGEMENT PRACTICES FOR PROTECTING GROUND WATER: FOR PHOTOGRAPHIC PROCESSING ESTABLISHMENTS USING SHALLOW INDUSTRIAL WASTE DISPOSAL WELLS; CLASS 5 WELL BMP FACT SHEET NUMBER 2B
EPA Number: EPA570991036D
Source: NCEPI
NTIS Number: N/A

BEST MANAGEMENT PRACTICES FOR PROTECTING GROUND WATER: FOR PRINT SHOPS USING SHALLOW INDUSTRIAL WASTE DISPOSAL WELLS; CLASS 5 WELL BMP FACT SHEET NUMBER 2F
EPA Number: EPA570991036H
Source: NCEPI
NTIS Number: N/A

BEST MANAGEMENT PRACTICES FOR PROTECTING GROUND WATER: FOR PRINTED CIRCUIT BOARD MANUFACTURES USING SHALLOW INDUSTRIAL WASTE DISPOSAL WELLS; CLASS 5 WELL BMP FACT SHEET NUMBER 2E
EPA Number: EPA570991036G
Source: NCEPI
NTIS Number: N/A

CRITERIA FOR SOLID WASTE DISPOSAL FACILITIES; A GUIDE FOR OWNERS/ OPERATORS
EPA Number: EPA530SW91089
Source: NCEPI
NTIS Number: N/A

ENVIRONMENTAL IMPACT STATEMENT CRITERIA FOR CLASSIFICATION OF SOLID WASTE DISPOSAL FACILITIES AND PRACTICES
EPA Number: EPAOSW000821
Source: NCEPI
NTIS Number: PB96-163274

FEDERAL REGISTER: JUNE 12, 1995, PART 3. 40 CFR PARTS 257, 261, AND 271. CRITERIA FOR CLASSIFICATION OF SOLID WASTE DISPOSAL FACILITIES AND PRACTICES; IDENTIFICATION AND LISTING OF ...
EPA Number: EPA530Z95009
Source: NCEPI
NTIS Number: N/A

FEDERAL REGISTER: OCTOBER 1, 1993. 40 CFR PART 258. SOLID WASTE DISPOSAL FACILITY CRITERIA; DELAY OF COMPLIANCE AND EFFECTIVE DATES; FINAL RULE
EPA Number: EPA530Z93012
Source: NCEPI
NTIS Number: N/A

FEDERAL REGISTER: OCTOBER 9, 1991, PART 2. 40 CFR PARTS 257 AND 258. SOLID WASTE DISPOSAL FACILITY CRITERIA; FINAL RULE
EPA Number: EPAOSWFR91004
Source: NCEPI
NTIS Number: N/A

FINAL REPORT ON CURRENT METER MEASUREMENTS AT THE 106-MILE SITE IN SUPPORT OF MUNICIPAL WASTE DISPOSAL
EPA Number: EPA842S92012
Source: NCEPI
NTIS Number: N/A

HYDROLOGIC SIMULATION ON SOLID WASTE DISPOSAL SITES
EPA Number: EPAOSW000868
Source: NCEPI
NTIS Number: PB96-163332

JOINT NRC-EPA GUIDANCE ON A CONCEPTUAL DESIGN APPROACH FOR COMMERCIAL MIXED LOW-LEVEL RADIOACTIVE AND HAZARDOUS WASTE DISPOSAL FACILITIES: ACTION MEMORANDUM
EPA Number: EPA530SW87027
Source: NCEPI
NTIS Number: N/A

PESTICIDE WASTE DISPOSAL
EPA Number: EPA600M91028
Source: NCEPI
NTIS Number: N/A

PROCEEDINGS: NATIONAL WORKSHOP ON PESTICIDE WASTE DISPOSAL, DENVER, COLORADO, JANUARY 27-29, 1986
EPA Number: EPA600987001
Source: NCEPI
NTIS Number: PB87-153318

RADIOACTIVE WASTE DISPOSAL: AN ENVIRONMENTAL PERSPECTIVE
EPA Number: EPA402K94001
Source: NCEPI
NTIS Number: PB95-138038

RCRA HOTLINE TRAINING MODULE: RCRA SUBTITLE D: MUNICIPAL SOLID WASTE DISPOSAL FACILITY CRITERIA
EPA Number: EPA530R95069
Source: NTIS-OSW
NTIS Number: PB96-780374

REPORT TO CONGRESS: SOLID WASTE DISPOSAL IN THE UNITED STATES, EXECUTIVE SUMMARY
EPA Number: EPA530SW88011A
Source: NCEPI
NTIS Number: N/A

REPORTING AND RECORDKEEPING REQUIREMENTS FOR WASTE DISPOSAL: A FIELD GUIDE
EPA Number: EPA340190016
Source: NCEPI
NTIS Number: PB93-199115

SOLID WASTE DISPOSAL
EPA Number: EPA600M91030
Source: NCEPI
NTIS Number: N/A

SOLID WASTE DISPOSAL ACT AS AMENDED BY THE HAZARDOUS AND SOLID WASTE AMENDMENTS OF 1984, THE SAFE DRINKING WATER ACT AMENDMENTS OF 1986, AND THE SUPERFUND AMENDMENTS AND REAUTHORIZATION ACT ...
EPA Number: EPA530SW85022
Source: NCEPI
NTIS Number: N/A

SURVEY OF THE MARINE BENTHIC INFAUNA COLLECTED FROM THE UNITED STATES RADIOACTIVE WASTE DISPOSAL SITES OFF THE FARALLON ISLANDS, CALIFORNIA
EPA Number: EPA520183006
Source: NCEPI
NTIS Number: PB84-145762

TECHNICAL SUPPORT DOCUMENT: INTERNATIONAL TRAINING WORKSHOP, PRINCIPLES OF ENVIRONMENTAL ENFORCEMENT: RESIDENTIAL AND INDUSTRIAL (SOLID) WASTE DISPOSAL
EPA Number: EPA300R95009
Source: NCEPI
NTIS Number: N/A

Waste Management

ANALYSIS OF THE POTENTIAL EFFECTS OF TOXICS ON MUNICIPAL SOLID WASTE MANAGEMENT OPTIONS
EPA Number: EPA600R95047
Source: NCEPI
NTIS Number: PB95-213773

ASBESTOS: WASTE MANAGEMENT GUIDANCE
EPA Number: EPA530SW85007
Source: NCEPI
NTIS Number: N/A

BIBLIOGRAPHY OF MUNICIPAL SOLID WASTE MANAGEMENT ALTERNATIVES
EPA Number: EPA530SW89055
Source: NCEPI
NTIS Number: N/A

DECISION-MAKERS GUIDE TO SOLID WASTE MANAGEMENT
EPA Number: EPA530SW89072
Source: NCEPI
NTIS Number: N/A

DECISION-MAKERS' GUIDE TO SOLID WASTE MANAGEMENT, 2ND EDITION
EPA Number: EPA530R95023
Source: NCEPI
NTIS Number: N/A

DEMONSTRATION BULLETIN: PO*WW*ER WASTEWATER TREATMENT SYSTEM, LAKES CHARLES TREATMENT CENTER, CHEMICAL WASTE MANAGEMENT, INC.
EPA Number: EPA540MR93506
Source: NCEPI
NTIS Number: N/A

DEMONSTRATION BULLETIN: X*TRAX MODEL 200 THERMAL DESORPTION SYSTEMS, CHEMICAL WASTE MANAGEMENT, INC.
EPA Number: EPA540MR93502
Source: NCEPI
NTIS Number: N/A

EPA GUIDE FOR INFECTIOUS WASTE MANAGEMENT
EPA Number: EPA530SW86014
Source: NTIS-OSW
NTIS Number: PB86-199130

FEDERAL REGISTER: APRIL 2, 1991, 40 CFR PART 261. HAZARDOUS WASTE MANAGEMENT SYSTEM; IDENTIFICATION AND LISTING OF HAZARDOUS WASTE; TOXICITY CHARACTERISTIC; HYDROCARBON RECOVERY ...
EPA Number: EPAOSWFR91015
Source: NCEPI
NTIS Number: N/A

FEDERAL REGISTER: AUGUST 12, 1987, PART 2. 40 CFR PART 268. HAZARDOUS WASTE MANAGEMENT SYSTEM; LAND DISPOSAL RESTRICTIONS; CALIFORNIA LIST CONSTITUENTS; NOTICE OF ...
EPA Number: EPAOSWFR87018
Source: NCEPI
NTIS Number: N/A

FEDERAL REGISTER: AUGUST 14, 1989, PART 3. 40 CFR PARTS 264, 265, AND 270. DELAY OF CLOSURE PERIOD FOR HAZARDOUS WASTE MANAGEMENT; FINAL RULE
EPA Number: EPAOSWFR89023
Source: NCEPI
NTIS Number: N/A

FEDERAL REGISTER: AUGUST 18, 1982, PART 2. HAZARDOUS WASTE MANAGEMENT SYSTEM; IDENTIFICATION AND LISTING OF HAZARDOUS WASTE
EPA Number: EPAOSWFR82050
Source: NCEPI
NTIS Number: N/A

FEDERAL REGISTER: AUGUST 2, 1990, 40 CFR PARTS 261, 264, 265, 268, 271, AND 302. HAZARDOUS WASTE MANAGEMENT SYSTEM; IDENTIFICATION AND LISTING OF HAZARDOUS WASTE; TOXICITY CHARACTERISTIC ...
EPA Number: EPAOSWFR90019
Source: NCEPI
NTIS Number: N/A

FEDERAL REGISTER: AUGUST 4, 1989, PART 6. 40 CFR PARTS 261 AND 302. HAZARDOUS WASTE MANAGEMENT SYSTEMS; IDENTIFICATION AND LISTING OF HAZARDOUS WASTE; REPORTABLE QUANTITY ADJUSTMENT; ...
EPA Number: EPAOSWFR89022
Source: NCEPI
NTIS Number: N/A

FEDERAL REGISTER: DECEMBER 11, 1986, PART 2. 40 CFR PARTS 260, 261, 262, 264, 265, 268, 270, AND 271. HAZARDOUS WASTE MANAGEMENT SYSTEM; LAND DISPOSAL RESTRICTIONS; PROPOSED RULE
EPA Number: EPAOSWFR87004
Source: NCEPI
NTIS Number: N/A

FEDERAL REGISTER: DECEMBER 11, 1989, PART 6. 40 CFR PARTS 261, 271, AND 302. HAZARDOUS WASTE MANAGEMENT SYSTEM; IDENTIFICATION AND LISTING OF HAZARDOUS WASTE CERCLA HAZARDOUS SUBSTANCE ...
EPA Number: EPAOSWFR89019
Source: NCEPI
NTIS Number: N/A

FEDERAL REGISTER: DECEMBER 22, 1994, PART 2. 40 CFR PART 261 ET AL. HAZARDOUS WASTE MANAGEMENT SYSTEM; IDENTIFICATION AND LISTING OF HAZARDOUS WASTE; DYE AND PIGMENT INDUSTRIES; HAZARDOUS WASTE ...
EPA Number: EPA530Z94014
Source: NCEPI
NTIS Number: N/A

FEDERAL REGISTER: DECEMBER 30, 1988. 40 CFR PART 261. HAZARDOUS WASTE MANAGEMENT SYSTEM; IDENTIFICATION AND LISTING OF HAZARDOUS WASTE; TENTATIVE PETITION DENIAL
EPA Number: EPAOSWFR89004
Source: NCEPI
NTIS Number: N/A

FEDERAL REGISTER: DECEMBER 31, 1980, PART 20. HAZARDOUS WASTE MANAGEMENT SYSTEM: STORAGE BY TRANSPORTERS; SHIPMENTS FROM TREATMENT, STORAGE, OR DISPOSAL FACILITIES; TRANSPORTATION ...
EPA Number: EPAOSWFR80024B
Source: NCEPI
NTIS Number: N/A

FEDERAL REGISTER: DECEMBER 31, 1980. HAZARDOUS WASTE MANAGEMENT SYSTEM; IDENTIFICATION AND LISTING OF HAZARDOUS WASTE {BOOK 1 OF 2 BOOKS}
EPA Number: EPAOSWFR80024A
Source: NCEPI
NTIS Number: N/A

FEDERAL REGISTER: FEBRUARY 10, 1984, PART 5. 40 CFR PART 261. HAZARDOUS WASTE MANAGEMENT SYSTEM; IDENTIFICATION AND LISTING OF HAZARDOUS WASTE; INTERIM FINAL RULE AND PROPOSED RULE
EPA Number: EPAOSWFR84062
Source: NCEPI
NTIS Number: N/A

FEDERAL REGISTER: FEBRUARY 13, 1991, PART 4. 40 CFR PART 261. HAZARDOUS WASTE MANAGEMENT SYSTEM; IDENTIFICATION AND LISTING OF HAZARDOUS WASTE; TOXICITY CHARACTERISTIC; INTERIM FINAL RULE
EPA Number: EPAOSWFR91005
Source: NCEPI
NTIS Number: N/A

FEDERAL REGISTER: JANUARY 11, 1985, PART 3. 40 CFR 266. HAZARDOUS WASTE MANAGEMENT SYSTEM: STANDARDS FOR THE MANAGEMENT OF SPECIFIC WASTES AND SPECIFIC TYPES OF FACILITIES; PROPOSED
EPA Number: EPAOSWFR85076
Source: NCEPI
NTIS Number: N/A

FEDERAL REGISTER: JANUARY 14, 1986, PART 3. 40 CFR PART 260 ET AL. HAZARDOUS WASTE MANAGEMENT SYSTEM LAND DISPOSAL RESTRICTIONS; PROPOSED RULE
EPA Number: EPAOSWFR86001
Source: NCEPI
NTIS Number: N/A

FEDERAL REGISTER: JANUARY 18, 1991, PART 4. 40 CFR PART 265. HAZARDOUS WASTE MANAGEMENT SYSTEM; AMENDMENTS TO INTERIM STATUS STANDARDS FOR DOWNGRADIENT GROUND-WATER MONITORING WELL ...
EPA Number: EPAOSWFR91014
Source: NCEPI
NTIS Number: N/A

FEDERAL REGISTER: JANUARY 19, 1983, PART 3. HAZARDOUS WASTE MANAGEMENT SYSTEM; STANDARDS FOR OWNERS AND OPERATORS OF HAZARDOUS WASTE TREATMENT, STORAGE, AND DISPOSAL FACILITIES; HAZARDOUS WASTE ...
EPA Number: EPAOSWFR83054
Source: NCEPI
NTIS Number: N/A

FEDERAL REGISTER: JANUARY 23, 1981, PART 4. INCINERATOR STANDARDS FOR OWNERS AND OPERATORS OF HAZARDOUS WASTE MANAGEMENT FACILITIES; INTERIM FINAL RULE AND PROPOSED RULE
EPA Number: EPAOSWFR81027
Source: NCEPI
NTIS Number: N/A

FEDERAL REGISTER: JANUARY 4, 1985, PART 3. 40 CFR PARTS 260, 261, 264, 265, AND 266. HAZARDOUS WASTE MANAGEMENT SYSTEM; DEFINITION OF SOLID WASTE; FINAL RULE
EPA Number: EPAOSWFR85073
Source: NCEPI
NTIS Number: N/A

FEDERAL REGISTER: JANUARY 4, 1994, PART 5. 40 CFR PARTS 260 AND 261. HAZARDOUS WASTE MANAGEMENT SYSTEM; IDENTIFICATION AND LISTING OF HAZARDOUS WASTE; WASTES FROM WOOD SURFACE PROTECTION; FINAL RULE
EPA Number: EPA530Z94001
Source: NCEPI
NTIS Number: N/A

FEDERAL REGISTER: JULY 14, 1986, PART 2. 40 CFR PARTS 260, 261, 262, 264, 265, 270, AND 271. HAZARDOUS WASTE MANAGEMENT SYSTEM; STANDARDS FOR HAZARDOUS WASTE STORAGE AND TREATMENT TANK SYSTEMS ...
EPA Number: EPAOSWFR86006
Source: NCEPI
NTIS Number: N/A

FEDERAL REGISTER: JULY 15, 1985, PART 2. 40 CFR PARTS 260, 261, 262, 264, 265, 266, 270, 271, AND 280. HAZARDOUS WASTE MANAGEMENT SYSTEM; FINAL RULE
EPA Number: EPAOSWFR85079
Source: NCEPI
NTIS Number: N/A

FEDERAL REGISTER: JULY 18, 1990, 40 CFR PARTS 260 AND 270. HAZARDOUS WASTE MANAGEMENT SYSTEM; GENERAL AND EPA-ADMINISTERED PERMIT PROGRAMS: THE HAZARDOUS WASTE PERMIT PROGRAM
EPA Number: EPAOSWFR90018
Source: NCEPI
NTIS Number: N/A

FEDERAL REGISTER: JULY 18, 1991, 40 CFR PART 261. HAZARDOUS WASTE MANAGEMENT SYSTEM; IDENTIFICATION AND LISTING OF HAZARDOUS WASTE; PROPOSED USE OF EPA'S COMPOSITE MODEL FOR LANDFILLS (EPACML)
EPA Number: EPAOSWFR91027
Source: NCEPI
NTIS Number: N/A

FEDERAL REGISTER: JULY 26, 1982, PART 2. HAZARDOUS WASTE MANAGEMENT SYSTEM; PERMITTING REQUIREMENTS FOR LAND DISPOSAL FACILITIES
EPA Number: EPAOSWFR82049
Source: NCEPI
NTIS Number: N/A

FEDERAL REGISTER: JULY 27, 1990, PART 2. 40 CFR PARTS 264, 265, 270, AND 271. CORRECTIVE ACTION FOR SOLID WASTE MANAGEMENT UNITS AT HAZARDOUS WASTE MANAGEMENT FACILITIES; PROPOSED RULE
EPA Number: EPAOSWFR90012
Source: NCEPI
NTIS Number: N/A

FEDERAL REGISTER: JULY 27, 1994, PART 4. 40 CFR PARTS 260, 261, AND 273. HAZARDOUS WASTE MANAGEMENT SYSTEM; MODIFICATION OF THE HAZARDOUS WASTE PROGRAM; MERCURY-CONTAINING LAMPS ...
EPA Number: EPA530Z94010
Source: NCEPI
NTIS Number: N/A

FEDERAL REGISTER: JUNE 13, 1991, PART 3. 40 CFR PARTS 261, 264, AND 265. HAZARDOUS WASTE MANAGEMENT SYSTEM; FINAL RULE
EPA Number: EPAOSWFR91024
Source: NCEPI
NTIS Number: N/A

FEDERAL REGISTER: JUNE 26, 1985, PART 2. 40 CFR PARTS 260, 262, 264, 265, AND 270. HAZARDOUS WASTE MANAGEMENT SYSTEM; STANDARDS FOR HAZARDOUS WASTE STORAGE AND TREATMENT TANK SYSTEMS; PROPOSED ...
EPA Number: EPAOSWFR85075
Source: NCEPI
NTIS Number: N/A

FEDERAL REGISTER: JUNE 27, 1989, PART 5. 40 CFR PART 260. HAZARDOUS WASTE MANAGEMENT SYSTEM; REQUIREMENTS OF RULEMAKING PETITIONS; FINAL RULE
EPA Number: EPAOSWFR89016
Source: NCEPI
NTIS Number: N/A

FEDERAL REGISTER: JUNE 29, 1990, PART 5. 40 CFR PARTS 261, 264, 265, 268, 271, AND 302. HAZARDOUS WASTE MANAGEMENT SYSTEM; IDENTIFICATION AND LISTING OF HAZARDOUS WASTE; TOXICITY ...
EPA Number: EPAOSWFR90014
Source: NCEPI
NTIS Number: N/A

FEDERAL REGISTER: JUNE 4, 1987, 40 CFR PARTS 260, 261, 262, 264, 265, 268, 270, AND 271. HAZARDOUS WASTE MANAGEMENT SYSTEM; LAND DISPOSAL RESTRICTIONS; CORRECTIONS
EPA Number: EPAOSWFR87015
Source: NCEPI
NTIS Number: N/A

FEDERAL REGISTER: MARCH 29, 1990, PART 2. 40 CFR PART 261 ET AL. HAZARDOUS WASTE MANAGEMENT SYSTEM; IDENTIFICATION AND LISTING OF HAZARDOUS WASTE; TOXICITY CHARACTERISTICS REVISIONS; FINAL RULE
EPA Number: EPAOSWFR89026
Source: NCEPI
NTIS Number: N/A

FEDERAL REGISTER: MARCH 3, 1992, PART 4. 40 CFR PART 261. HAZARDOUS WASTE MANAGEMENT SYSTEM; DEFINITION OF HAZARDOUS WASTE; MIXTURE AND DERIVED-FROM RULES; INTERIM FINAL RULE
EPA Number: EPA530Z92003
Source: NCEPI
NTIS Number: N/A

FEDERAL REGISTER: MARCH 4, 1994, PART 5. 40 CFR PARTS 271 AND 279. HAZARDOUS WASTE MANAGEMENT SYSTEM; IDENTIFICATION AND LISTING OF HAZARDOUS WASTE; RECYCLED USED OIL MANAGEMENT STANDARDS; FINAL ...
EPA Number: EPA530Z94003
Source: NCEPI
NTIS Number: N/A

FEDERAL REGISTER: MAY 1, 1996, PART 5. 40 CFR CH. 1. CORRECTIVE ACTION FOR RELEASES FROM SOLID WASTE MANAGEMENT UNITS AT HAZARDOUS WASTE MANAGEMENT FACILITIES; PROPOSED RULE
EPA Number: EPA530Z96003
Source: NCEPI
NTIS Number: N/A

FEDERAL REGISTER: MAY 11, 1994, PART 3. 40 CFR PART 261, ET AL. HAZARDOUS WASTE MANAGEMENT SYSTEM; PROPOSED RULE
EPA Number: EPA530Z94005
Source: NCEPI
NTIS Number: N/A

FEDERAL REGISTER: MAY 11, 1995, PART 4. 40 CFR PART 9, ET AL. UNIVERSAL WASTE RULE (HAZARDOUS WASTE MANAGEMENT SYSTEM; MODIFICATION OF THE HAZARDOUS WASTE RECYCLING REGULATORY PROGRAM); FINAL ...
EPA Number: EPA530Z95008
Source: NCEPI
NTIS Number: N/A

FEDERAL REGISTER: MAY 13, 1991, 40 CFR PARTS 261, 271, AND 302. HAZARDOUS WASTE MANAGEMENT SYSTEM; IDENTIFICATION AND LISTING OF HAZARDOUS WASTE; CERCLA HAZARDOUS SUBSTANCE DESIGNATION ...
EPA Number: EPAOSWFR91019
Source: NCEPI
NTIS Number: N/A

FEDERAL REGISTER: MAY 13, 1992, PART 5. HAZARDOUS WASTE MANAGEMENT SYSTEM; NOTIFICATION CONCERNING THE BASEL CONVENTION'S POTENTIAL IMPLICATIONS FOR HAZARDOUS WASTE EXPORTS AND IMPORTS ...
EPA Number: EPA530Z92008
Source: NCEPI
NTIS Number: N/A

FEDERAL REGISTER: MAY 15, 1992, 40 CFR PART 268. HAZARDOUS WASTE MANAGEMENT SYSTEM; LAND DISPOSAL RESTRICTIONS
EPA Number: EPA530Z92009
Source: NCEPI
NTIS Number: N/A

FEDERAL REGISTER: MAY 2, 1990, PART 4. HAZARDOUS WASTE MANAGEMENT SYSTEM; IDENTIFICATION AND LISTING OF HAZARDOUS SUBSTANCE DESIGNATION AND REPORTABLE QUANTITY ADJUSTMENT-1,1-...
EPA Number: EPAOSWFR90011
Source: NCEPI
NTIS Number: N/A

FEDERAL REGISTER: MAY 20, 1992, PART 3. 40 CFR PART 261. HAZARDOUS WASTE MANAGEMENT SYSTEM; GENERAL; IDENTIFICATION AND LISTING OF HAZARDOUS WASTE; USED OIL; RULE
EPA Number: EPA530Z92006
Source: NCEPI
NTIS Number: N/A

FEDERAL REGISTER: MAY 3, 1993, 40 CFR PARTS 261 ET AL. HAZARDOUS WASTE MANAGEMENT SYSTEM; IDENTIFICATION AND LISTING OF HAZARDOUS WASTE; RECYCLED USED OIL MANAGEMENT STANDARDS; FINAL ...
EPA Number: EPA530Z93004
Source: NCEPI
NTIS Number: N/A

FEDERAL REGISTER: NOVEMBER 12, 1980, PART 7. HAZARDOUS WASTE MANAGEMENT SYSTEM; IDENTIFICATION AND LISTING OF HAZARDOUS WASTE-FINALIZING THE LIST OF HAZARDOUS WASTES (261.31 AND 261.32) ...
EPA Number: EPAOSWFR80018
Source: NCEPI
NTIS Number: N/A

FEDERAL REGISTER: NOVEMBER 18, 1992, PART 2. 40 CFR PARTS 260 ET AL. HAZARDOUS WASTE MANAGEMENT; LIQUIDS IN LANDFILLS; RULE
EPA Number: EPA530Z92019
Source: NCEPI
NTIS Number: N/A

FEDERAL REGISTER: NOVEMBER 2, 1990, PART 3. 40 CFR PARTS 261, 271, AND 302. HAZARDOUS WASTE MANAGEMENT SYSTEMS; IDENTIFICATION AND LISTING OF HAZARDOUS WASTE; FINAL RULE
EPA Number: EPAOSWFR91007
Source: NCEPI
NTIS Number: N/A

FEDERAL REGISTER: NOVEMBER 20, 1995. 40 CFR PARTS 261, 266, 268, 271, AND 302. HAZARDOUS WASTE MANAGEMENT SYSTEM; IDENTIFICATION AND LISTING OF HAZARDOUS WASTE: PETROLEUM REFINING PROCESS ...
EPA Number: EPA530Z95014
Source: NCEPI
NTIS Number: N/A

FEDERAL REGISTER: NOVEMBER 24, 1992. 40 CFR PARTS 261 AND 271. HAZARDOUS WASTE MANAGEMENT SYSTEM; IDENTIFICATION AND LISTING OF HAZARDOUS WASTE; TOXICITY CHARACTERISTIC REVISION
EPA Number: EPA530Z92020
Source: NCEPI
NTIS Number: N/A

FEDERAL REGISTER: NOVEMBER 25, 1980, PART 10. HAZARDOUS WASTE MANAGEMENT SYSTEM; CLARIFICATION OF REGULATIONS ON HAZARDOUS WASTE IN CONTAINERS; EXEMPTION OF CERTAIN TREATED-WOOD WASTES; FINAL
EPA Number: EPAOSWFR80022
Source: NCEPI
NTIS Number: N/A

FEDERAL REGISTER: NOVEMBER 29, 1985, PART 2. 40 CFR PARTS 260, 261, 264, 265, 266, 270, 271, AND 302. HAZARDOUS WASTE MANAGEMENT SYSTEM; USED OIL; FINAL RULE AND PROPOSED RULES
EPA Number: EPA530SW85034
Source: NCEPI
NTIS Number: N/A

FEDERAL REGISTER: NOVEMBER 7, 1986, PART 2. 40 CFR PART 260 ET AL. HAZARDOUS WASTE MANAGEMENT SYSTEM; LAND DISPOSAL RESTRICTIONS; FINAL RULE
EPA Number: EPAOSWFR87002
Source: NCEPI
NTIS Number: N/A

FEDERAL REGISTER: OCTOBER 12, 1989, PART 5. 40 CFR PART 260. HAZARDOUS WASTE MANAGEMENT SYSTEM; USE OF GROUND-WATER DATA IN DELISTING DECISIONS; PROPOSED RULE AND REQUEST FOR COMMENTS
EPA Number: EPAOSWFR90002
Source: NCEPI
NTIS Number: N/A

FEDERAL REGISTER: OCTOBER 15, 1992, PART 2. 40 CFR PARTS 261 ET AL. HAZARDOUS WASTE MANAGEMENT SYSTEM; IDENTIFICATION AND LISTING OF HAZARDOUS WASTE AND CERCLA HAZARDOUS SUBSTANCE ...
EPA Number: EPA530Z92017
Source: NCEPI
NTIS Number: N/A

FEDERAL REGISTER: OCTOBER 2, 1990. 40 CFR PARTS 260, 261, 262, 264, 265, 270, AND 271. HAZARDOUS WASTE MANAGEMENT SYSTEM; LAND DISPOSAL RESTRICTIONS
EPA Number: EPAOSWFR91002
Source: NCEPI
NTIS Number: N/A

FEDERAL REGISTER: OCTOBER 30, 1980, PART 11. HAZARDOUS WASTE MANAGEMENT SYSTEM; IDENTIFICATION AND LISTING OF HAZARDOUS WASTE, AND INTERIM STATUS STANDARDS FOR OWNERS AND OPERATORS OF TREATMENT, ...
EPA Number: EPAOSWFR80016
Source: NCEPI
NTIS Number: N/A

FEDERAL REGISTER: OCTOBER 6, 1989, PART 3. 40 CFR PARTS 261, 271, AND 302. HAZARDOUS WASTE MANAGEMENT SYSTEM; IDENTIFICATION AND LISTING OF HAZARDOUS WASTE AND CERCLA HAZARDOUS SUBSTANCE
EPA Number: EPAOSWFR89018
Source: NCEPI
NTIS Number: N/A

FEDERAL REGISTER: SEPTEMBER 10, 1992, PART 3. 40 CFR PART 260, ET AL. HAZARDOUS WASTE MANAGEMENT SYSTEM; IDENTIFICATION AND LISTING OF HAZARDOUS WASTE; RECYCLED USED OIL MANAGEMENT ...
EPA Number: EPA530Z92011
Source: NCEPI
NTIS Number: N/A

FEDERAL REGISTER: SEPTEMBER 13, 1988, PART 2. 40 CFR PARTS 261 AND 302. HAZARDOUS WASTE MANAGEMENT SYSTEM; IDENTIFICATION AND LISTING OF HAZARDOUS WASTE; AND DESIGNATION, REPORTABLE ...
EPA Number: EPAOSWFR88017
Source: NCEPI
NTIS Number: N/A

FEDERAL REGISTER: SEPTEMBER 2, 1988, 40 CFR PARTS 260, 264, 265, AND 270. HAZARDOUS WASTE MANAGEMENT SYSTEM; STANDARDS FOR HAZARDOUS WASTE STORAGE AND TREATMENT TANK SYSTEMS
EPA Number: EPAOSWFR88014
Source: NCEPI
NTIS Number: N/A

FEDERAL REGISTER: SEPTEMBER 23, 1991, PART 2. 40 CFR PARTS 261 AND 266. HAZARDOUS WASTE MANAGEMENT SYSTEM; IDENTIFICATION AND LISTING OF HAZARDOUS WASTE; USED OIL; SUPPLEMENTAL NOTICE ...
EPA Number: EPAOSWFR91023
Source: NCEPI
NTIS Number: N/A

FEDERAL REGISTER: SEPTEMBER 27, 1990, 40 CFR PARTS 261, 264, 265, 268, 271 AND 302. HAZARDOUS WASTE MANAGEMENT SYSTEM; IDENTIFICATION AND LISTING OF HAZARDOUS WASTE; TOXICITY CHARACTERISTIC
EPA Number: EPAOSWFR90020
Source: NCEPI
NTIS Number: N/A

FEDERAL REGISTER: SEPTEMBER 29, 1989, PART 4. 40 CFR PARTS 260 AND 261. HAZARDOUS WASTE MANAGEMENT SYSTEM; TESTING AND MONITORING ACTIVITIES; FINAL RULE
EPA Number: EPAOSWFR90001
Source: NCEPI
NTIS Number: N/A

FEDERAL REGISTER: SEPTEMBER 5, 1991, 40 CFR PART 266. HAZARDOUS WASTE MANAGEMENT SYSTEM; IDENTIFICATION AND LISTING OF HAZARDOUS WASTE; BURNING OF HAZARDOUS WASTE IN BOILERS AND INDUSTRIAL ...
EPA Number: EPAOSWFR91031
Source: NCEPI
NTIS Number: N/A

HAZARDOUS WASTE MANAGEMENT
EPA Number: EPA600M91031
Source: NCEPI
NTIS Number: N/A

HOUSEHOLD HAZARDOUS WASTE MANAGEMENT: A MANUAL FOR ONE-DAY COMMUNITY COLLECTION PROGRAM
EPA Number: EPA530R92026
Source: NCEPI
NTIS Number: N/A

INITIATIVES TO PROMOTE INNOVATIVE TECHNOLOGY IN WASTE MANAGEMENT PROGRAMS
EPA Number: EPA540F96012
Source: NCEPI
NTIS Number: N/A

INITIATIVES TO PROMOTE INNOVATIVE TECHNOLOGY IN WASTE MANAGEMENT PROGRAMS
EPA Number: EPA540F96012
Source: NCEPI
NTIS Number: N/A

JOINING FORCES ON SOLID WASTE MANAGEMENT: REGIONALIZATION IS WORKING IN RURAL AND SMALL COMMUNITIES
EPA Number: EPA530K93001
Source: NCEPI
NTIS Number: N/A

MEDICAL WASTE MANAGEMENT IN THE UNITED STATES: FIRST INTERIM REPORT TO CONGRESS. EXECUTIVE SUMMARY
EPA Number: EPA530SW90051B
Source: NCEPI
NTIS Number: N/A

MEDICAL WASTE MANAGEMENT IN THE UNITED STATES: SECOND INTERIM REPORT TO CONGRESS. EXECUTIVE SUMMARY
EPA Number: EPA530SW90087B
Source: NCEPI
NTIS Number: N/A

MINING WASTE MANAGEMENT
EPA Number: EPA600M91027
Source: NCEPI
NTIS Number: N/A

NATION'S HAZARDOUS WASTE MANAGEMENT PROGRAM AT A CROSSROADS: THE RCRA IMPLEMENTATION STORY
EPA Number: EPA530SW90069
Source: NCEPI
NTIS Number: N/A

NATIONAL CRITERIA FOR A QUALITY HAZARDOUS WASTE MANAGEMENT PROGRAM
EPA Number: EPA530SW89011
Source: NCEPI
NTIS Number: N/A

OFF-SITE WASTE AND RECOVERY OPERATIONS: BACKGROUND INFORMATION FOR PROPOSED STANDARDS, DRAFT
EPA Number: EPA453R94070A
Source: NTIS
NTIS Number: PB95-110151

PROCEEDINGS: INTERNATIONAL CONFERENCE ON NEW FRONTIERS FOR HAZARDOUS WASTE MANAGEMENT, 2ND, PITTSBURGH, PA., SEPTEMBER 27-30, 1987
EPA Number: EPA600987018F
Source: NCEPI
NTIS Number: PB88-113360

PROCEEDINGS: INTERNATIONAL CONFERENCE ON NEW FRONTIERS FOR HAZARDOUS WASTE MANAGEMENT, 3RD, PITTSBURGH, PA., SEPTEMBER 10-13, 1989
EPA Number: EPA600989072
Source: NCEPI
NTIS Number: PB90-106469

REPORT TO CONGRESS: MEDICAL WASTE MANAGEMENT IN THE UNITED STATES, 2ND INTERIM
EPA Number: EPA530SW90087A
Source: NTIS-OSW
NTIS Number: PB91-130187

SEMINAR PUBLICATION: ORGANIC AIR EMISSIONS FROM WASTE MANAGEMENT FACILITIES
EPA Number: EPA625R92003
Source: NCEPI
NTIS Number: PB93-215598

SITE DEMONSTRATION SUMMARY: CHEMICAL WASTE MANAGEMENT POWW*ER EVAPORATION-CATALYTIC OXIDATION TECHNOLOGY
EPA Number: EPA540SR93506
Source: NCEPI
NTIS Number: N/A

Waste Minimization

BIBLIOGRAPHIC SERIES: WASTE MINIMIZATION HAZARDOUS AND NON-HAZARDOUS SOLID WASTE 1980 TO PRESENT
EPA Number: EPAIMSD87007
Source: NCEPI
NTIS Number: PB88-163787

DRAFT STRATEGY ON COMBUSTION AND WASTE MINIMIZATION: PROJECT PLANS
EPA Number: EPA530F93023
Source: NCEPI
NTIS Number: N/A

DUPONT CHAMBERS WORKS: WASTE MINIMIZATION PROJECT
EPA Number: EPA600R93203
Source: NCEPI
NTIS Number: PB94-136280

ENVIRONMENTAL FACT SHEET: EPA ANNOUNCES STRATEGY FOR HAZARDOUS WASTE MINIMIZATION AND COMBUSTION
EPA Number: EPA530F94027
Source: NCEPI
NTIS Number: N/A

ENVIRONMENTAL FACT SHEET: EPA RELEASES RCRA HAZARDOUS WASTE MINIMIZATION NATIONAL PLAN
EPA Number: EPA530F94028
Source: NCEPI
NTIS Number: N/A

ENVIRONMENTAL FACT SHEET: HAZARDOUS WASTE MINIMIZATION: INTERIM FINAL GUIDANCE FOR GENERATORS
EPA Number: EPA530F93009
Source: NCEPI
NTIS Number: N/A

ENVIRONMENTAL RESEARCH BRIEF: WASTE MINIMIZATION ASSESSMENT FOR A BOURBON DISTILLERY
EPA Number: EPA600S95002
Source: NCEPI
NTIS Number: PB95-232724

ENVIRONMENTAL RESEARCH BRIEF: WASTE MINIMIZATION ASSESSMENT FOR A BUMPER REFINISHING PLANT
EPA Number: EPA600M91020
Source: NCEPI
NTIS Number: PB91-234526

ENVIRONMENTAL RESEARCH BRIEF: WASTE MINIMIZATION ASSESSMENT FOR A MANUFACTURER OF AERIAL LIFTS
EPA Number: EPA600S94011
Source: NCEPI
NTIS Number: PB95-111936

ENVIRONMENTAL RESEARCH BRIEF: WASTE MINIMIZATION ASSESSMENT FOR A MANUFACTURER OF ALUMINUM AND STEEL PARTS
EPA Number: EPA600S94010
Source: NCEPI
NTIS Number: PB95-111944

ENVIRONMENTAL RESEARCH BRIEF: WASTE MINIMIZATION ASSESSMENT FOR A MANUFACTURER OF ALUMINUM CANS
EPA Number: EPA600M91025
Source: NCEPI
NTIS Number: PB91-234575

ENVIRONMENTAL RESEARCH BRIEF: WASTE MINIMIZATION ASSESSMENT FOR A MANUFACTURER OF BASEBALL BATS AND GOLF CLUBS
EPA Number: EPA600S93007
Source: NCEPI
NTIS Number: PB94-119930

ENVIRONMENTAL RESEARCH BRIEF: WASTE MINIMIZATION ASSESSMENT FOR A MANUFACTURER OF BRAZED ALUMINUM OIL COOLERS
EPA Number: EPA600M91018
Source: NCEPI
NTIS Number: PB91-234484

ENVIRONMENTAL RESEARCH BRIEF: WASTE MINIMIZATION ASSESSMENT FOR A MANUFACTURER OF CAULK
EPA Number: EPA600S94017
Source: NCEPI
NTIS Number: PB95-111969

ENVIRONMENTAL RESEARCH BRIEF: WASTE MINIMIZATION ASSESSMENT FOR A MANUFACTURER OF COATED PARTS
EPA Number: EPA600S94014
Source: NCEPI
NTIS Number: PB95-130035

ENVIRONMENTAL RESEARCH BRIEF: WASTE MINIMIZATION ASSESSMENT FOR A MANUFACTURER OF COMPRESSED AIR EQUIPMENT COMPONENTS
EPA Number: EPA600M91024
Source: NCEPI
NTIS Number: PB91-234567

ENVIRONMENTAL RESEARCH BRIEF: WASTE MINIMIZATION ASSESSMENT FOR A MANUFACTURER OF CORN SYRUP AND CORN STARCH
EPA Number: EPA600S94016
Source: NCEPI
NTIS Number: PB95-111977

ENVIRONMENTAL RESEARCH BRIEF: WASTE MINIMIZATION ASSESSMENT FOR A MANUFACTURER OF CUTTING AND WELDING EQUIPMENT
EPA Number: EPA600S92029
Source: NCEPI
NTIS Number: PB93-123065

ENVIRONMENTAL RESEARCH BRIEF: WASTE MINIMIZATION ASSESSMENT FOR A MANUFACTURER OF ELECTRICAL ROTATING DEVICES
EPA Number: EPA600S94018
Source: NCEPI
NTIS Number: PB95-137477

ENVIRONMENTAL RESEARCH BRIEF: WASTE MINIMIZATION ASSESSMENT FOR A MANUFACTURER OF FELT TIP MARKERS, STAMP PADS, AND RUBBER CEMENT
EPA Number: EPA600S94013
Source: NCEPI
NTIS Number: PB95-111910

ENVIRONMENTAL RESEARCH BRIEF: WASTE MINIMIZATION ASSESSMENT FOR A MANUFACTURER OF FINISHED METAL AND PLASTIC PARTS
EPA Number: EPA600S94005
Source: NCEPI
NTIS Number: PB95-130118

ENVIRONMENTAL RESEARCH BRIEF: WASTE MINIMIZATION ASSESSMENT FOR A MANUFACTURER OF FINISHED METAL COMPONENTS
EPA Number: EPA600S92030
Source: NCEPI
NTIS Number: PB93-123057

ENVIRONMENTAL RESEARCH BRIEF: WASTE MINIMIZATION ASSESSMENT FOR A MANUFACTURER OF HEATING, VENTILATING, AND AIR CONDITIONING EQUIPMENT
EPA Number: EPA600M91019
Source: NCEPI
NTIS Number: PB91-234476

ENVIRONMENTAL RESEARCH BRIEF: WASTE MINIMIZATION ASSESSMENT FOR A MANUFACTURER OF INDUSTRIAL COATINGS
EPA Number: EPA600S92028
Source: NCEPI
NTIS Number: PB93-123073

ENVIRONMENTAL RESEARCH BRIEF: WASTE MINIMIZATION ASSESSMENT FOR A MANUFACTURER OF INJECTION-MOLDED CAR AND TRUCK MIRRORS
EPA Number: EPA600S92032
Source: NCEPI
NTIS Number: PB93-123032

ENVIRONMENTAL RESEARCH BRIEF: WASTE MINIMIZATION ASSESSMENT FOR A MANUFACTURER OF IRON CASTINGS AND FABRICATED SHEET METAL PARTS
EPA Number: EPA600S95008
Source: NCEPI
NTIS Number: PB95-270914

ENVIRONMENTAL RESEARCH BRIEF: WASTE MINIMIZATION ASSESSMENT FOR A MANUFACTURER OF LABELS AND FLEXIBLE PACKAGING
EPA Number: EPA600S95004
Source: NCEPI
NTIS Number: PB95-232708

ENVIRONMENTAL RESEARCH BRIEF: WASTE MINIMIZATION ASSESSMENT FOR A MANUFACTURER OF MACHINE PARTS
EPA Number: EPA600S92031
Source: NCEPI
NTIS Number: PB93-123040

ENVIRONMENTAL RESEARCH BRIEF: WASTE MINIMIZATION ASSESSMENT FOR A MANUFACTURER OF MICROELECTRONIC COMPONENTS
EPA Number: EPA600S94015
Source: NCEPI
NTIS Number: N/A

ENVIRONMENTAL RESEARCH BRIEF: WASTE MINIMIZATION ASSESSMENT FOR A MANUFACTURER OF MOUNTINGS FOR ELECTRONIC CIRCUIT COMPONENTS
EPA Number: EPA600S94012
Source: NCEPI
NTIS Number: PB95-111928

ENVIRONMENTAL RESEARCH BRIEF: WASTE MINIMIZATION ASSESSMENT FOR A MANUFACTURER OF NEW AND REWORKED ROTOGRAVURE PRINTING CYLINDERS
EPA Number: EPA600S95005
Source: NCEPI
NTIS Number: PB95-231353

ENVIRONMENTAL RESEARCH BRIEF: WASTE MINIMIZATION ASSESSMENT FOR A MANUFACTURER OF OUTDOOR ILLUMINATED SIGNS
EPA Number: EPA600M91016
Source: NCEPI
NTIS Number: PB91-234500

ENVIRONMENTAL RESEARCH BRIEF: WASTE MINIMIZATION ASSESSMENT FOR A MANUFACTURER OF PAINTS AND LACQUERS
EPA Number: EPA600S94007
Source: NCEPI
NTIS Number: PB95-137634

ENVIRONMENTAL RESEARCH BRIEF: WASTE MINIMIZATION ASSESSMENT FOR A MANUFACTURER OF PAPER ROLLS, INK ROLLS, INK RIBBONS, AND MAGNETIC AND THERMAL TRANSFER RIBBON
EPA Number: EPA600S95003
Source: NCEPI
NTIS Number: PB95-232716

ENVIRONMENTAL RESEARCH BRIEF: WASTE MINIMIZATION ASSESSMENT FOR A MANUFACTURER OF PARTS FOR TRUCK ENGINES
EPA Number: EPA600S94019
Source: NCEPI
NTIS Number: PB95-144481

ENVIRONMENTAL RESEARCH BRIEF: WASTE MINIMIZATION ASSESSMENT FOR A MANUFACTURER OF PENNY BLANKS AND ZINC PRODUCTS
EPA Number: EPA600S92037
Source: NCEPI
NTIS Number: PB93-123107

ENVIRONMENTAL RESEARCH BRIEF: WASTE MINIMIZATION ASSESSMENT FOR A MANUFACTURER OF PENNY BLANKS AND ZINC PRODUCTS
EPA Number: EPA600S92037
Source: NCEPI
NTIS Number: PB93-123107

ENVIRONMENTAL RESEARCH BRIEF: WASTE MINIMIZATION ASSESSMENT FOR A MANUFACTURER OF PLIERS AND WRENCHES
EPA Number: EPA600S94004
Source: NCEPI
NTIS Number: PB95-130100

ENVIRONMENTAL RESEARCH BRIEF: WASTE MINIMIZATION ASSESSMENT FOR A MANUFACTURER OF PRE-WASHED JEANS
EPA Number: EPA600S94006
Source: NCEPI
NTIS Number: PB95-137642

ENVIRONMENTAL RESEARCH BRIEF: WASTE MINIMIZATION ASSESSMENT FOR A MANUFACTURER OF PRINTED CIRCUIT BOARDS
EPA Number: EPA600M91022
Source: NCEPI
NTIS Number: PB91-234542

ENVIRONMENTAL RESEARCH BRIEF: WASTE MINIMIZATION ASSESSMENT FOR A MANUFACTURER OF PRINTED PLASTIC BAGS
EPA Number: EPA600M90017
Source: NCEPI
NTIS Number: PB91-179036

ENVIRONMENTAL RESEARCH BRIEF: WASTE MINIMIZATION ASSESSMENT FOR A MANUFACTURER OF PRODUCT CARRIERS AND PRINTED LABELS
EPA Number: EPA600S93008
Source: NCEPI
NTIS Number: PB94-119914

ENVIRONMENTAL RESEARCH BRIEF: WASTE MINIMIZATION ASSESSMENT FOR A MANUFACTURER OF PRODUCT CARRIERS AND PRINTED LABELS
EPA Number: EPA600S93008
Source: NCEPI
NTIS Number: PB94-119914

ENVIRONMENTAL RESEARCH BRIEF: WASTE MINIMIZATION ASSESSMENT FOR A MANUFACTURER OF REBUILT RAILWAY CARS AND COMPONENTS
EPA Number: EPA600M91017
Source: NCEPI
NTIS Number: PB91-234518

ENVIRONMENTAL RESEARCH BRIEF: WASTE MINIMIZATION ASSESSMENT FOR A MANUFACTURER OF ROTOGRAVURE PRINTING CYLINDERS
EPA Number: EPA600S93009
Source: NCEPI
NTIS Number: PB94-119922

ENVIRONMENTAL RESEARCH BRIEF: WASTE MINIMIZATION ASSESSMENT FOR A MANUFACTURER OF SCREWDRIVERS
EPA Number: EPA600S94003
Source: NCEPI
NTIS Number: PB95-130072

ENVIRONMENTAL RESEARCH BRIEF: WASTE MINIMIZATION ASSESSMENT FOR A MANUFACTURER OF SILICON-CONTROLLED RECTIFIERS AND SCHOTTKY RECTIFIERS
EPA Number: EPA600S92036
Source: NCEPI
NTIS Number: PB93-123099

ENVIRONMENTAL RESEARCH BRIEF: WASTE MINIMIZATION ASSESSMENT FOR A MANUFACTURER OF SURGICAL IMPLANTS
EPA Number: EPA600S94009
Source: NCEPI
NTIS Number: PB95-137469

ENVIRONMENTAL RESEARCH BRIEF: WASTE MINIMIZATION ASSESSMENT FOR A MANUFACTURER PRODUCING PRINTED CIRCUIT BOARDS
EPA Number: EPA600S92033
Source: NCEPI
NTIS Number: PB93-126621

ENVIRONMENTAL RESEARCH BRIEF: WASTE MINIMIZATION ASSESSMENT FOR A MANUFACTURER PRODUCING PRINTED CIRCUIT BOARDS
EPA Number: EPA600S92033
Source: NCEPI
NTIS Number: PB93-126621

ENVIRONMENTAL RESEARCH BRIEF: WASTE MINIMIZATION ASSESSMENT FOR A METAL PARTS COATING PLANT
EPA Number: EPA600M91015
Source: NCEPI
NTIS Number: PB91-234492

ENVIRONMENTAL RESEARCH BRIEF: WASTE MINIMIZATION ASSESSMENT FOR A PAINT MANUFACTURING PLANT
EPA Number: EPA600M91023
Source: NCEPI
NTIS Number: PB91-234559

ENVIRONMENTAL RESEARCH BRIEF: WASTE MINIMIZATION ASSESSMENT FOR A STEEL FABRICATOR
EPA Number: EPA600S95006
Source: NCEPI
NTIS Number: PB95-231361

ENVIRONMENTAL RESEARCH BRIEF: WASTE MINIMIZATION ASSESSMENT FOR ROTOGRAVURE PRINTING CYLINDER MANUFACTURING
EPA Number: EPA600S95007
Source: NCEPI
NTIS Number: PB95-270682

ENVIRONMENTAL RESEARCH BRIEF: WASTE MINIMIZATION ASSESSMENT OF A MANUFACTURER OF CUSTOM MOLDED PLASTIC PRODUCTS
EPA Number: EPA600S92034
Source: NCEPI
NTIS Number: PB93-123024

ENVIRONMENTAL RESEARCH BRIEF: WASTE MINIMIZATION ASSESSMENT OF A MANUFACTURER OF CUSTOM MOLDED PLASTIC PRODUCTS
EPA Number: EPA600S92034
Source: NCEPI
NTIS Number: PB93-123024

ENVIRONMENTAL RESEARCH BRIEF: WASTE MINIMIZATION ASSESSMENT OF A MANUFACTURER OF SHEET METAL COMPONENTS
EPA Number: EPA600S92035
Source: NCEPI
NTIS Number: PB93-123016

ENVIRONMENTAL RESEARCH BRIEF: WASTE MINIMIZATION ASSESSMENT OF MULTILAYERED PRINTED CIRCUIT BOARD MANUFACTURING
EPA Number: EPA600M91021
Source: NCEPI
NTIS Number: PB91-234534

ENVIRONMENTAL RESEARCH BRIEF: WASTE MINIMIZATION FOR A MANUFACTURER OF GRAVURE-COATED METALIZED PAPER AND METALIZED FILM
EPA Number: EPA600S94008
Source: NCEPI
NTIS Number: PB95-137626

FACT SHEET: STATEMENT OF MICHAEL SHAPIRO, DIRECTOR OF OFFICE OF SOLID WASTE: STRATEGY FOR HAZARDOUS WASTE MINIMIZATION AND COMBUSTION
EPA Number: EPA530F94035
Source: NCEPI
NTIS Number: N/A

FACT SHEET: UPDATE ON IMPLEMENTATION OF HAZARDOUS WASTE MINIMIZATION AND COMBUSTION STRATEGY
EPA Number: EPA530F94037
Source: NCEPI
NTIS Number: N/A

FEDERAL REGISTER: MAY 28, 1993, PART 7. GUIDANCE TO HAZARDOUS WASTE GENERATORS ON THE ELEMENTS OF A WASTE MINIMIZATION PROGRAM; NOTICE
EPA Number: EPA530Z93007
Source: NCEPI
NTIS Number: N/A

FEDERAL REGISTER: OCTOBER 5, 1990. 40 CFR PARTS 260-266, 268, 270, AND 271. WASTE MINIMIZATION INCENTIVES
EPA Number: EPAOSWFR91001
Source: NCEPI
NTIS Number: N/A

HAZARDOUS WASTE MINIMIZATION AND COMBUSTION STRATEGY: ANNOUNCEMENT AND REVIEW OF PAST ACTIVITIES; DRAFT
EPA Number: EPA530D94002
Source: NCEPI
NTIS Number: N/A

HAZARDOUS WASTE MINIMIZATION NATIONAL PLAN
EPA Number: EPA530R94045
Source: NCEPI
NTIS Number: N/A

NATIONAL ROUNDTABLE ON HAZARDOUS WASTE MINIMIZATION AND COMBUSTION: NOVEMBER 15-18, 1993: SUMMARY REPORT
EPA Number: EPA530R94010
Source: NCEPI
NTIS Number: N/A

PRESS ADVISORY: EPA ANNOUNCES OPPORTUNITIES FOR PUBLIC INVOLVEMENT IN HAZARDOUS WASTE MINIMIZATION AND COMBUSTION STRATEGY
EPA Number: EPA530F93029
Source: NCEPI
NTIS Number: N/A

PROCEEDINGS: EPA POLLUTION PREVENTION/ WASTE MINIMIZATION CONFERENCE, DECEMBER 13-15, 1994, ATLANTA, GEORGIA
EPA Number: EPA904R94010
Source: REGION4
NTIS Number: N/A

PROCEEDINGS: INTERNATIONAL WORKSHOP ON RESEARCH IN PESTICIDE TREATMENT/ DISPOSAL/WASTE MINIMIZATION. PROJECT SUMMARY
EPA Number: EPA600S991047
Source: NCEPI
NTIS Number: N/A

RCRA HOTLINE TRAINING MODULE: STRATEGY FOR HAZARDOUS WASTE MINIMIZATION AND COMBUSTION
EPA Number: EPA530R95073
Source: NTIS-OSW
NTIS Number: PB96-780416

RCRA WASTE MINIMIZATION ACTION PLAN
EPA Number: EPA530R92020
Source: NCEPI
NTIS Number: N/A

RCRA WASTE MINIMIZATION NATIONAL PLAN: SUMMARY; DRAFT
EPA Number: EPA530S94002
Source: NCEPI
NTIS Number: N/A

RCRA WASTE MINIMIZATION NATIONAL PLAN; DRAFT
EPA Number: EPA530D94001
Source: NCEPI
NTIS Number: N/A

ROUNDTABLES ON HAZARDOUS WASTE MINIMIZATION AND COMBUSTION: EXECUTIVE SUMMARIES
EPA Number: EPA530R94041
Source: NCEPI
NTIS Number: N/A

SETTING PRIORITIES FOR HAZARDOUS WASTE MINIMIZATION
EPA Number: EPA530R94015
Source: NCEPI
NTIS Number: N/A

SETTING PRIORITIES FOR HAZARDOUS WASTE MINIMIZATION: APPENDICES
EPA Number: EPA530R94015A
Source: NCEPI
NTIS Number: N/A

STRATEGY FOR HAZARDOUS WASTE MINIMIZATION AND COMBUSTION
EPA Number: EPA530R94044
Source: NCEPI
NTIS Number: N/A

STRATEGY UPDATE: A NEWSLETTER ON EPA'S HAZARDOUS WASTE MINIMIZATION AND COMBUSTION ACTIVITIES
EPA Number: EPA530N96004
Source: NCEPI
NTIS Number: N/A

STRATEGY UPDATE: A NEWSLETTER ON EPA'S HAZARDOUS WASTE MINIMIZATION AND COMBUSTION ACTIVITIES
EPA Number: EPA530N94005
Source: NCEPI
NTIS Number: N/A

STRATEGY UPDATE: A NEWSLETTER ON EPA'S HAZARDOUS WASTE MINIMIZATION AND COMBUSTION ACTIVITIES, JANUARY 1995
EPA Number: EPA530N95002
Source: NCEPI
NTIS Number: N/A

USER'S GUIDE: STRATEGIC WASTE MINIMIZATION WASTE INITIATIVE (SWAMI): VERSION 2.0 {INCLUDES DISK}
EPA Number: EPA6251191004
Source: NCEPI
NTIS Number: N/A

WASTE MINIMIZATION ASSESSMENT FOR A DAIRY
EPA Number: EPA600S92005
Source: NCEPI
NTIS Number: PB92-217264

WASTE MINIMIZATION ASSESSMENT FOR A MANUFACTURER OF ALUMINUM EXTRUSIONS
EPA Number: EPA600S92010
Source: NCEPI
NTIS Number: PB92-192137

WASTE MINIMIZATION ASSESSMENT FOR A MANUFACTURER OF AUTOMOTIVE AIR CONDITIONING CONDENSERS AND EVAPORATORS
EPA Number: EPA600S92007
Source: NCEPI
NTIS Number: PB92-188739

WASTE MINIMIZATION ASSESSMENT FOR A MANUFACTURER OF CAN-MANUFACTURING EQUIPMENT
EPA Number: EPA600S92014
Source: NCEPI
NTIS Number: PB92-196385

WASTE MINIMIZATION ASSESSMENT FOR A MANUFACTURER OF CHEMICALS
EPA Number: EPA600S92004
Source: NCEPI
NTIS Number: PB92-203595

WASTE MINIMIZATION ASSESSMENT FOR A MANUFACTURER OF COMMERCIAL ICE MACHINES AND ICE STORAGE BINS
EPA Number: EPA600S92012
Source: NCEPI
NTIS Number: PB92-196351

WASTE MINIMIZATION ASSESSMENT FOR A MANUFACTURER OF COMPONENTS FOR AUTOMOTIVE AIR CONDITIONERS
EPA Number: EPA600S92009
Source: NCEPI
NTIS Number: PB92-217272

WASTE MINIMIZATION ASSESSMENT FOR A MANUFACTURER OF METAL BAND, CLAMPS, RETAINERS, AND TOOLING
EPA Number: EPA600S92015
Source: NCEPI
NTIS Number: PB92-188747

WASTE MINIMIZATION ASSESSMENT FOR A MANUFACTURER OF METAL-CUTTING WHEELS AND COMPONENTS
EPA Number: EPA600S92006
Source: NCEPI
NTIS Number: PB92-192145

WASTE MINIMIZATION ASSESSMENT FOR A MANUFACTURER OF METAL-PLATED DISPLAY RACKS
EPA Number: EPA600S92019
Source: NCEPI
NTIS Number: PB92-189703

WASTE MINIMIZATION ASSESSMENT FOR A MANUFACTURER OF MILITARY FURNITURE
EPA Number: EPA600S92017
Source: NCEPI
NTIS Number: PB92-217256

WASTE MINIMIZATION ASSESSMENT FOR A MANUFACTURER OF MOTOR VEHICLE EXTERIOR MIRRORS
EPA Number: EPA600S92020
Source: NCEPI
NTIS Number: PB92-192806

WASTE MINIMIZATION ASSESSMENT FOR A MANUFACTURER OF PERMANENT-MAGNET DC ELECTRIC MOTORS
EPA Number: EPA600S92016
Source: NCEPI
NTIS Number: PB92-196369

WASTE MINIMIZATION ASSESSMENT FOR A MANUFACTURER OF PRINTED LABELS
EPA Number: EPA600M91047
Source: NCEPI
NTIS Number: PB92-104371

WASTE MINIMIZATION ASSESSMENT FOR A MANUFACTURER OF PROTOTYPE PRINTED CIRCUIT BOARDS
EPA Number: EPA600M91045
Source: NCEPI
NTIS Number: PB92-104355

WASTE MINIMIZATION ASSESSMENT FOR A MANUFACTURER OF REFURBISHED RAILCAR BEARING ASSEMBLIES
EPA Number: EPA600M91044
Source: NCEPI
NTIS Number: PB92-104348

WASTE MINIMIZATION ASSESSMENT FOR A MANUFACTURER OF SHEET METAL CABINETS AND PRECISION METAL PARTS
EPA Number: EPA600S92021
Source: NCEPI
NTIS Number: PB92-196377

WASTE MINIMIZATION ASSESSMENT FOR A MANUFACTURER OF SPEED REDUCTION EQUIPMENT
EPA Number: EPA600M91046
Source: NCEPI
NTIS Number: PB92-104363

WASTE MINIMIZATION ASSESSMENT FOR A MANUFACTURER PRODUCING GALVANIZED STEEL PARTS
EPA Number: EPA600S92011
Source: NCEPI
NTIS Number: PB92-189695

WASTE MINIMIZATION ASSESSMENT FOR A MANUFACTURER PRODUCING TREATED WOOD PRODUCTS
EPA Number: EPA600S92022
Source: NCEPI
NTIS Number: PB92-196401

WASTE MINIMIZATION ASSESSMENT FOR A PRINTED CIRCUIT BOARD MANUFACTURER
EPA Number: EPA600S92008
Source: NCEPI
NTIS Number: PB92-196344

WASTE MINIMIZATION ASSESSMENT FOR AN ALUMINUM EXTRUSIONS MANUFACTURER
EPA Number: EPA600S92018
Source: NCEPI
NTIS Number: PB92-196393

WASTE MINIMIZATION ENVIRONMENTAL QUALITY WITH ECONOMIC BENEFITS
EPA Number: EPA530SW90044
Source: NCEPI
NTIS Number: N/A

WASTE MINIMIZATION FOR A MANUFACTURER OF WATER ANALYSIS INSTRUMENTATION
EPA Number: EPA600S92013
Source: NCEPI
NTIS Number: PB92-217280

WASTE MINIMIZATION IN METAL PARTS CLEANING
EPA Number: EPA530SW89049
Source: NCEPI
NTIS Number: N/A

WASTE MINIMIZATION NATIONAL PLAN
EPA Number: EPA530F95026
Source: NCEPI
NTIS Number: N/A

Waste Reduction

ENVIRONMENTAL NEWS: EPA ADMINISTRATOR BROWNER ANNOUNCES NEW HAZARDOUS WASTE REDUCTION AND COMBUSTION STRATEGY
EPA Number: EPA530F93012
Source: NCEPI
NTIS Number: N/A

ENVIRONMENTAL RESEARCH BRIEF: WASTE REDUCTION ACTIVITIES AND OPTIONS FOR A FABRICATOR AND FINISHER OF STEEL COMPUTER CABINETS
EPA Number: EPA600S92044
Source: NCEPI
NTIS Number: PB93-123164

ENVIRONMENTAL RESEARCH BRIEF: WASTE REDUCTION ACTIVITIES AND OPTIONS FOR A FOSSIL FUEL-FIRED ELECTRICAL GENERATING STATION
EPA Number: EPA600S92061
Source: NCEPI
NTIS Number: PB93-126233

ENVIRONMENTAL RESEARCH BRIEF: WASTE REDUCTION ACTIVITIES AND OPTIONS FOR A LAMINATOR OF PAPER AND CARDBOARD PACKAGES
EPA Number: EPA600S92056
Source: NCEPI
NTIS Number: PB93-126290

ENVIRONMENTAL RESEARCH BRIEF: WASTE REDUCTION ACTIVITIES AND OPTIONS FOR A LOCAL BOARD OF EDUCATION IN NEW JERSEY
EPA Number: EPA600S92027
Source: NCEPI
NTIS Number: PB92-238476

ENVIRONMENTAL RESEARCH BRIEF: WASTE REDUCTION ACTIVITIES AND OPTIONS FOR A MANUFACTURER OF ARTISTS' SUPPLY PAINTS
EPA Number: EPA600S92045
Source: NCEPI
NTIS Number: PB93-123172

ENVIRONMENTAL RESEARCH BRIEF: WASTE REDUCTION ACTIVITIES AND OPTIONS FOR A MANUFACTURER OF COMMERCIAL DRY CLEANING EQUIPMENT
EPA Number: EPA600S92062
Source: NCEPI
NTIS Number: PB93-126225

ENVIRONMENTAL RESEARCH BRIEF: WASTE REDUCTION ACTIVITIES AND OPTIONS FOR A MANUFACTURER OF COMMERCIAL REFRIGERATION UNITS
EPA Number: EPA600S92047
Source: NCEPI
NTIS Number: PB93-123198

ENVIRONMENTAL RESEARCH BRIEF: WASTE REDUCTION ACTIVITIES AND OPTIONS FOR A MANUFACTURER OF ELECTROPLATED WIRE
EPA Number: EPA600S92049
Source: NCEPI
NTIS Number: PB93-123214

ENVIRONMENTAL RESEARCH BRIEF: WASTE REDUCTION ACTIVITIES AND OPTIONS FOR A MANUFACTURER OF ELECTROPLATING CHEMICAL PRODUCTS
EPA Number: EPA600S92059
Source: NCEPI
NTIS Number: PB93-126258

ENVIRONMENTAL RESEARCH BRIEF: WASTE REDUCTION ACTIVITIES AND OPTIONS FOR A MANUFACTURER OF FINE CHEMICALS USING BATCH PROCESSES
EPA Number: EPA600S92055
Source: NCEPI
NTIS Number: PB93-126308

ENVIRONMENTAL RESEARCH BRIEF: WASTE REDUCTION ACTIVITIES AND OPTIONS FOR A MANUFACTURER OF FINISHED LEATHER
EPA Number: EPA600S92039
Source: NCEPI
NTIS Number: PB93-123115

ENVIRONMENTAL RESEARCH BRIEF: WASTE REDUCTION ACTIVITIES AND OPTIONS FOR A MANUFACTURER OF FIRE RETARDANT PLASTIC PELLETS AND HOT MELT ADHESIVES
EPA Number: EPA600S92052
Source: NCEPI
NTIS Number: PB93-123248

ENVIRONMENTAL RESEARCH BRIEF: WASTE REDUCTION ACTIVITIES AND OPTIONS FOR A MANUFACTURER OF GENERAL PURPOSE PAINTS AND PAINTING SUPPLIES
EPA Number: EPA600S92054
Source: NCEPI
NTIS Number: PB93-126316

ENVIRONMENTAL RESEARCH BRIEF: WASTE REDUCTION ACTIVITIES AND OPTIONS FOR A MANUFACTURER OF HARDENED STEEL GEARS
EPA Number: EPA600S92057
Source: NCEPI
NTIS Number: PB93-126282

ENVIRONMENTAL RESEARCH BRIEF: WASTE REDUCTION ACTIVITIES AND OPTIONS FOR A MANUFACTURER OF ORTHOPEDIC IMPLANTS
EPA Number: EPA600S92064
Source: NCEPI
NTIS Number: PB93-126217

ENVIRONMENTAL RESEARCH BRIEF: WASTE REDUCTION ACTIVITIES AND OPTIONS FOR A MANUFACTURER OF PAINTS PRIMARILY FOR METAL FINISHING
EPA Number: EPA600S92040
Source: NCEPI
NTIS Number: PB93-123123

ENVIRONMENTAL RESEARCH BRIEF: WASTE REDUCTION ACTIVITIES AND OPTIONS FOR A MANUFACTURER OF PLASTIC CONTAINERS BY INJECTION MOLDING
EPA Number: EPA600S92060
Source: NCEPI
NTIS Number: PB93-126241

ENVIRONMENTAL RESEARCH BRIEF: WASTE REDUCTION ACTIVITIES AND OPTIONS FOR A MANUFACTURER OF ROOM AIR CONDITIONING UNITS AND HUMIDIFIERS
EPA Number: EPA600S92042
Source: NCEPI
NTIS Number: PB93-123149

ENVIRONMENTAL RESEARCH BRIEF: WASTE REDUCTION ACTIVITIES AND OPTIONS FOR A MANUFACTURER OF SYSTEMS TO PRODUCE SEMICONDUCTORS
EPA Number: EPA600S92050
Source: NCEPI
NTIS Number: PB93-123222

ENVIRONMENTAL RESEARCH BRIEF: WASTE REDUCTION ACTIVITIES AND OPTIONS FOR A MANUFACTURER OF SYSTEMS TO PRODUCE SEMICONDUCTORS
EPA Number: EPA600S92050
Source: NCEPI
NTIS Number: PB93-123222

ENVIRONMENTAL RESEARCH BRIEF: WASTE REDUCTION ACTIVITIES AND OPTIONS FOR A MANUFACTURER OF WIRE STOCK USED FOR PRODUCTION OF METAL ITEMS
EPA Number: EPA600S92046
Source: NCEPI
NTIS Number: PB93-123180

ENVIRONMENTAL RESEARCH BRIEF: WASTE REDUCTION ACTIVITIES AND OPTIONS FOR A MANUFACTURER OF WRITING INSTRUMENTS
EPA Number: EPA600S92041
Source: NCEPI
NTIS Number: PB93-123131

ENVIRONMENTAL RESEARCH BRIEF: WASTE REDUCTION ACTIVITIES AND OPTIONS FOR A NUCLEAR POWERED ELECTRICAL GENERATING STATION
EPA Number: EPA600S92025
Source: NCEPI
NTIS Number: PB92-235654

ENVIRONMENTAL RESEARCH BRIEF: WASTE REDUCTION ACTIVITIES AND OPTIONS FOR A PRINTING PLATE PREPARATION SECTION OF A NEWSPAPER
EPA Number: EPA600S92053
Source: NCEPI
NTIS Number: PB93-126563

ENVIRONMENTAL RESEARCH BRIEF: WASTE REDUCTION ACTIVITIES AND OPTIONS FOR A REMANUFACTURER OF AUTOMOBILE RADIATORS
EPA Number: EPA600S92051
Source: NCEPI
NTIS Number: PB93-123230

ENVIRONMENTAL RESEARCH BRIEF: WASTE REDUCTION ACTIVITIES AND OPTIONS FOR A SCRAP METAL RECOVERY FACILITY
EPA Number: EPA600S92058
Source: NCEPI
NTIS Number: PB93-126266

ENVIRONMENTAL RESEARCH BRIEF: WASTE REDUCTION ACTIVITIES AND OPTIONS FOR A STATE DEPARTMENT OF TRANSPORTATION MAINTENANCE FACILITY
EPA Number: EPA600S92026
Source: NCEPI
NTIS Number: N/A

ENVIRONMENTAL RESEARCH BRIEF: WASTE REDUCTION ACTIVITIES AND OPTIONS FOR A TRANSPORTER OF BULK PLASTIC PELLETS
EPA Number: EPA600S92048
Source: NCEPI
NTIS Number: PB93-123206

ENVIRONMENTAL RESEARCH BRIEF: WASTE REDUCTION ACTIVITIES AND OPTIONS FOR AN AUTOBODY REPAIR FACILITY
EPA Number: EPA600S92043
Source: NCEPI
NTIS Number: PB93-123156

ENVIRONMENTAL RESEARCH BRIEF: WASTE REDUCTION ACTIVITIES AND OPTIONS FOR AN ELECTRICAL UTILITY TRANSMISSION SYSTEM MONITORING AND MAINTENANCE FACILITY
EPA Number: EPA600S92063
Source: NCEPI
NTIS Number: PB93-126639

POLLUTION PREVENTION AT INDUSTRIAL LAUNDRIES: ASSESSMENT OBSERVATIONS AND WASTE REDUCTION OPTIONS
EPA Number: EPA820R95010
Source: NCEPI
NTIS Number: PB95-271334

SEMINAR PUBLICATION: SOLVENT WASTE REDUCTION ALTERNATIVES
EPA Number: EPA625489021
Source: NCEPI
NTIS Number: N/A

UNIVERSAL WASTE RULE
EPA Number: EPA530F95025
Source: NCEPI
NTIS Number: N/A

WASTE PREVENTION PAYS OFF: COMPANIES CUT WASTE IN THE WORKPLACE
EPA Number: EPA530K92005
Source: NCEPI
NTIS Number: N/A

WASTE PREVENTION: IT MAKES GOOD BUSINESS SENSE
EPA Number: EPA530F93008
Source: NCEPI
NTIS Number: N/A

WASTE REDUCTION ACTIVITIES AND OPTIONS AT A PRINTER OF FORMS AND SUPPLIES FOR THE LEGAL PROFESSION
EPA Number: EPA600S92003
Source: NCEPI
NTIS Number: PB92-217496

WASTE REDUCTION EVALUATION OF SOY-BASED INK AT A SHEET-FED OFFSET PRINTER. PROJECT SUMMARY
EPA Number: EPA600SR94144
Source: NCEPI
NTIS Number: N/A

Wastewater

AIR EMISSIONS MODELS FOR WASTE AND WASTEWATER
EPA Number: EPA453R94080A
Source: NTIS
NTIS Number: N/A

ANALYTICAL METHODS FOR THE DETERMINATION OF POLLUTANTS IN PULP AND PAPER INDUSTRY WASTEWATER
EPA Number: EPA821R93017
Source: NCEPI
NTIS Number: PB94-107059

BEST DEMONSTRATED AVAILABLE TECHNOLOGY (BDAT) BACKGROUND DOCUMENT (ADDENDUM) FOR ALL NONWASTEWATER FORMS OF K061 AND ALTERNATIVE BDAT TREATMENT STANDARDS FOR F006 AND K062 NONWASTEWATERS, FINAL
EPA Number: EPA530R95028
Source: NTIS-OSW
NTIS Number: PB95-230884

BEST DEMONSTRATED AVAILABLE TECHNOLOGY (BDAT) BACKGROUND DOCUMENT FOR ORGANIC TOXICITY CHARACTERISTIC WASTES D018-D043 AND ADDENDUM TO NONWASTEWATER FORMS OF PESTICIDE TOXICITY CHARACTERISTIC.....
EPA Number: EPA530R95031
Source: NTIS-OSW
NTIS Number: PB95-230918

BEST DEMONSTRATED AVAILABLE TECHNOLOGY (BDAT) BACKGROUND DOCUMENT FOR UNIVERSAL STANDARDS, VOLUME A: UNIVERSAL STANDARDS FOR NONWASTEWATER FORMS OF LISTED HAZARDOUS WASTES, FINAL
EPA Number: EPA530R95032
Source: NTIS-OSW
NTIS Number: PB95-230926

BEST DEMONSTRATED AVAILABLE TECHNOLOGY (BDAT) BACKGROUND DOCUMENT FOR UNIVERSAL STANDARDS, VOLUME B: UNIVERSAL STANDARDS FOR WASTEWATER FORMS OF LISTED HAZARDOUS WASTES, FINAL
EPA Number: EPA530R95033
Source: NTIS-OSW
NTIS Number: PB95-230934

BEST DEMONSTRATED AVAILABLE TECHNOLOGY (BDAT) BACKGROUND DOCUMENTS FOR WASTES FOR WHICH WASTEWATER TREATMENT STANDARDS WERE DETERMINED BASED ON CONCENTRATIONS IN INCINERATOR SCRUBBER WATER: K015 ...
EPA Number: EPA530R95029
Source: NTIS-OSW
NTIS Number: PB95-230892

CANNON BEACH: WOODED WETLANDS FOR WASTEWATER TREATMENT
EPA Number: EPA832R93005C
Source: NCEPI
NTIS Number: N/A

CAROLINA BAYS: A NATURAL WASTEWATER TREATMENT PROGRAM
EPA Number: EPA832R93005A
Source: NCEPI
NTIS Number: N/A

CASE STUDIES COLLECTING HOUSEHOLD HAZARDOUS WASTES AT WASTEWATER TREATMENT PLANTS
EPA Number: EPA430990016
Source: NCEPI
NTIS Number: N/A

CASE STUDIES IN RESIDUAL USE AND ENERGY CONSERVATION AT WASTEWATER TREATMENT PLANTS: INTERAGENCY ENERGY AND ENVIRONMENTAL RESEARCH REPORT
EPA Number: EPA832R95003
Source: NCEPI
NTIS Number: N/A

CHEMICAL AIDS MANUAL FOR WASTEWATER TREATMENT FACILITIES
EPA Number: EPA430979018
Source: NCEPI
NTIS Number: PB81-116816

CLEAN WATER, A BETTER ENVIRONMENT: WASTEWATER MANAGEMENT AT EPA
EPA Number: EPA830F94001
Source: NCEPI
NTIS Number: N/A

COLLECTION AND ANALYSIS OF PURGEABLE ORGANICS EMITTED FROM WASTEWATER TREATMENT PLANTS
EPA Number: EPA600280017
Source: NCEPI
NTIS Number: PB80-213143

COMPUTER-AIDED SYNTHESIS OF WASTEWATER TREATMENT AND SLUDGE DISPOSAL SYSTEMS
EPA Number: EPA600279158
Source: NCEPI
NTIS Number: PB80-174220

CONSTRUCTED WETLANDS FOR WASTEWATER TREATMENT AND WILDLIFE HABITAT: 17 CASE STUDIES
EPA Number: EPA832R93005
Source: NCEPI
NTIS Number: N/A

CONSTRUCTION COSTS FOR MUNICIPAL WASTEWATER CONVEYANCE SYSTEMS: 1973-1979
EPA Number: EPA430981003
Source: NCEPI
NTIS Number: PB82-160482

CONSTRUCTION COSTS FOR MUNICIPAL WASTEWATER TREATMENT PLANTS: 1973-1978
EPA Number: EPA430980003
Source: NCEPI
NTIS Number: PB81-118697

DEMONSTRATION BULLETIN: PO*WW*ER WASTEWATER TREATMENT SYSTEM, LAKES CHARLES TREATMENT CENTER, CHEMICAL WASTE MANAGEMENT, INC.
EPA Number: EPA540MR93506
Source: NCEPI
NTIS Number: N/A

DEMONSTRATION BULLETIN: ZENOGEM WASTEWATER TREATMENT PROCESS
EPA Number: EPA540MR95503
Source: NCEPI
NTIS Number: N/A

DESIGN MANUAL: DEWATERING MUNICIPAL WASTEWATER SLUDGES
EPA Number: EPA625187014
Source: NCEPI
NTIS Number: N/A

DESIGN MANUAL: MUNICIPAL WASTEWATER DISINFECTION
EPA Number: EPA625186021
Source: NCEPI
NTIS Number: N/A

DETECTION, CONTROL, AND CORRECTION OF HYDROGEN SULFIDE CORROSION IN EXISTING WASTEWATER SYSTEMS
EPA Number: EPA832R92001
Source: NCEPI
NTIS Number: PB92-222892

DETERMINING WASTEWATER USER SERVICE CHARGE RATES: A STEP BY STEP MANUAL {INCLUDES DISKETTE}
EPA Number: EPA832B92003
Source: NCEPI
NTIS Number: N/A

DEVELOPING PUBLIC/PRIVATE PARTNERSHIPS: AN OPTION FOR WASTEWATER FINANCING
EPA Number: EPA832F92003
Source: NCEPI
NTIS Number: N/A

DIAGNOSTIC EVALUATION: CORNELIA WASTEWATER TREATMENT PLANT, CORNELIA, GEORGIA, MARCH 20-24, 1995
EPA Number: EPA904R95008
Source: REGION4
NTIS Number: N/A

EFFECTS OF THERMAL TREATMENT OF SLUDGE ON MUNICIPAL WASTEWATER TREATMENT COSTS
EPA Number: EPA600278073
Source: NCEPI
NTIS Number: PB-285707

EFFECTS OF WATER CONSERVATION INDUCED WASTEWATER FLOW REDUCTION-A PERSPECTIVE
EPA Number: EPA600280137
Source: NCEPI
NTIS Number: PB81-113425

EMERGING TECHNOLOGY BULLETIN: A CROSS-FLOW PERVAPERATION SYSTEM FOR REMOVAL OF VOC'S FROM CONTAMINATED WASTEWATER, WASTEWATER TECHNOLOGY CENTER
EPA Number: EPA540F93503
Source: NCEPI
NTIS Number: N/A

EMERGING TECHNOLOGY REPORT: CROSS-FLOW PERVAPORATION SYSTEM FOR REMOVAL OF VOCS FROM CONTAMINATED WASTEWATER
EPA Number: EPA540SR94512
Source: NCEPI
NTIS Number: N/A

EMERGING TECHNOLOGY: AQUACULTURE, AN ALTERNATIVE WASTEWATER TREATMENT APPROACH
EPA Number: EPA832R83103
Source: NCEPI
NTIS Number: N/A

ENVIRONMENTAL FACT SHEET: EPA PROPOSES MODIFICATIONS TO THE DEFINITION OF WASTEWATER TREATMENT UNIT
EPA Number: EPA530SW90030
Source: NCEPI
NTIS Number: N/A

ENVIRONMENTAL FACT SHEET: LISTING OF WASTES FROM PRIMARY TREATMENT OF OILY WASTEWATERS
EPA Number: EPA530SW90043
Source: NCEPI
NTIS Number: N/A

ENVIRONMENTAL REGULATIONS AND TECHNOLOGY: AUTOTHERMAL THERMOPHILIC AEROBIC DIGESTION OF MUNICIPAL WASTEWATER SLUDGE
EPA Number: EPA6251090007
Source: NCEPI
NTIS Number: N/A

EVALUATING MUNICIPAL WASTEWATER USER CHARGE SYSTEMS: WHAT YOU NEED TO KNOW
EPA Number: EPA832R93010
Source: NCEPI
NTIS Number: N/A

EVALUATION OF MUNICIPAL WASTEWATER TREATMENT PLANTS, INSPECTOR'S GUIDE
EPA Number: EPA430979010
Source: NCEPI
NTIS Number: PB80-138605

EVALUATION OF OPERATION AND MAINTENANCE FACTORS LIMITING BIOLOGICAL WASTEWATER TREATMENT PLANT PERFORMANCE
EPA Number: EPA600279078
Source: NCEPI
NTIS Number: PB80-108947

EVALUATION OF OPERATION AND MAINTENANCE FACTORS LIMITING MUNICIPAL WASTEWATER TREATMENT PLANT PERFORMANCE: PHASE II
EPA Number: EPA600280129
Source: NCEPI
NTIS Number: PB81-112864

FACT SHEET: OFFICE OF WASTEWATER ENFORCEMENT AND COMPLIANCE
EPA Number: EPA800F93002
Source: NCEPI
NTIS Number: N/A

FINANCIAL BUILDING BLOCKS: FOR SELF-SUSTAINING MUNICIPAL WASTEWATER FACILITIES
EPA Number: EPA832R80101
Source: NCEPI
NTIS Number: N/A

FRESHWATER WETLANDS FOR WASTEWATER MANAGEMENT (HANDBOOK)
EPA Number: EPA904985135
Source: REGION4
NTIS Number: N/A

GUIDE TO SOIL SUITABILITY AND SITE SELECTION FOR BENEFICIAL USE OF DOMESTIC WASTEWATER BIOSOLIDS
EPA Number: EPA910B95005
Source: NCEPI
NTIS Number: N/A

HANDBOOK FOR ANALYTICAL QUALITY CONTROL IN WATER AND WASTEWATER LABORATORIES
EPA Number: EPA600479019
Source: NCEPI
NTIS Number: PB-297451

HOW DO WE TREAT OUR WASTEWATER? (POSTER FOR GRADE SCHOOLS)
EPA Number: EPA832H92001
Source: NCEPI
NTIS Number: N/A

HOW DO WE TREAT OUR WASTEWATER? (POSTER FOR MIDDLE SCHOOLS)
EPA Number: EPA832H92002
Source: NCEPI
NTIS Number: N/A

IN VESSEL COMPOSTING OF MUNICIPAL WASTEWATER SLUDGE (SUMMARY REPORT)
EPA Number: EPA625889016
Source: NCEPI
NTIS Number: N/A

INTERIM STUDY REPORT: MANAGEMENT OF ON-SITE AND SMALL COMMUNITY WASTEWATER SYSTEMS
EPA Number: EPA600D79010
Source: NCEPI
NTIS Number: N/A

IS YOUR PROPOSED WASTEWATER PROJECT TOO COSTLY? OPTIONS FOR SMALL COMMUNITIES
EPA Number: EPA832R84106
Source: NCEPI
NTIS Number: N/A

IT'S YOUR CHOICE: A GUIDEBOOK FOR LOCAL OFFICIALS ON SMALL COMMUNITY WASTEWATER MANAGEMENT OPTIONS
EPA Number: EPA430987006
Source: NCEPI
NTIS Number: N/A

IT'S YOUR CHOICE: SMALL-COMMUNITY WASTEWATER OPTIONS
EPA Number: EPA830F89100
Source: NCEPI
NTIS Number: N/A

LAND TREATMENT OF MUNICIPAL WASTEWATER: PROCESS DESIGN MANUAL
EPA Number: EPA625181013
Source: NCEPI
NTIS Number: PB88-189436

MAINTENANCE MANAGEMENT SYSTEMS FOR MUNICIPAL WASTEWATER FACILITIES
EPA Number: EPA430974004
Source: NCEPI
NTIS Number: PB-256611

MONITORING SEPTAGE ADDITION TO WASTEWATER TREATMENT PLANTS, VOLUME 2: VACUUM FILTRATION OF SEPTAGE
EPA Number: EPA600280112
Source: NCEPI
NTIS Number: PB81-142663

MOUNTAIN COMMUNITIES WASTEWATER MANAGEMENT (GUIDANCE HANDBOOK)
EPA Number: EPA904985137
Source: REGION4
NTIS Number: N/A

MUNICIPAL WASTEWATER DISINFECTION: PROTECTING AQUATIC LIFE AND HUMAN HEALTH FROM THE IMPACTS OF CHLORINATION
EPA Number: EPA832F91001
Source: NCEPI
NTIS Number: N/A

MUNICIPAL WASTEWATER REUSE: SELECTED READINGS ON WATER REUSE
EPA Number: EPA430991022
Source: NCEPI
NTIS Number: N/A

NATIONAL ENVIRONMENTAL BENEFITS OF THE CLEAN WATER ACT: PROGRESS MADE IN THE UNITED STATES THROUGH THE SECONDARY TREATMENT OF MUNICIPAL WASTEWATER
EPA Number: EPA842K93001
Source: NCEPI
NTIS Number: N/A

NATIONAL WASTEWATER MANAGEMENT EXCELLENCE AWARDS PROGRAM
EPA Number: EPA832K94001
Source: WRC
NTIS Number: N/A

NATURAL SYSTEM FOR WASTEWATER RECLAMATION AND RESOURCE ENHANCEMENT: ARCATA, CALIFORNIA
EPA Number: EPA832R93005E
Source: NCEPI
NTIS Number: N/A

NATURAL SYSTEMS FOR WASTEWATER TREATMENT IN COLD CLIMATES
EPA Number: EPA832R87103
Source: NCEPI
NTIS Number: N/A

NATURAL WETLANDS FOR WASTEWATER POLISHING: HOUGHTON LAKE, MICHIGAN
EPA Number: EPA832R93005B
Source: NCEPI
NTIS Number: N/A

OFFICE OF WASTEWATER ENFORCEMENT AND COMPLIANCE: STRATEGIC PLAN
EPA Number: EPA830R93001
Source: NCEPI
NTIS Number: N/A

OFFICE OF WASTEWATER MANAGEMENT PRIMER
EPA Number: EPA830K94001
Source: NCEPI
NTIS Number: N/A

OFFICE OF WASTEWATER MANAGEMENT: CATALOG OF PUBLICATIONS
EPA Number: EPA830B96001
Source: NCEPI
NTIS Number: N/A

ONSITE ASSISTANCE PROGRAM: HELPING SMALL WASTEWATER TREATMENT PLANTS ACHIEVE PERMIT COMPLIANCE
EPA Number: EPA20W-4003
Source: NCEPI
NTIS Number: N/A

PARTNERS REBUILDING AMERICA: PUBLIC-PRIVATE PARTNERSHIPS IN WASTEWATER FINANCE
EPA Number: EPA832F93004
Source: NCEPI
NTIS Number: N/A

PHYSICAL CHEMISTRY OF VIRUS ADSORPTION AND DEGRADATION ON INORGANIC SURFACES: ITS RELATION TO WASTEWATER TREATMENT
EPA Number: EPA600280134
Source: NCEPI
NTIS Number: PB81-112872

PRIMER FOR WASTEWATER TREATMENT
EPA Number: EPA832K80100
Source: NCEPI
NTIS Number: N/A

PROCEEDINGS: RESEARCH WORKSHOP ON THE TREATMENT/DISPOSAL OF PESTICIDE WASTEWATER
EPA Number: EPA600986001
Source: NCEPI
NTIS Number: PB86-167004

PROCESS DESIGN MANUAL: LAND TREATMENT OF MUNICIPAL WASTEWATER; SUPPLEMENT ON RAPID INFILTRATION AND OVERLAND FLOW
EPA Number: EPA625181013A
Source: NCEPI
NTIS Number: PB88-189444

RECOMMENDATIONS FROM VALUE ENGINEERING STUDIES IN WASTEWATER TREATMENT WORKS
EPA Number: EPA430980010
Source: NCEPI
NTIS Number: PB81-120941

REMOVAL OF METALS AND VIRUSES IN ADVANCED WASTEWATER TREATMENT SEQUENCES
EPA Number: EPA600280149
Source: NCEPI
NTIS Number: PB81-142630

REPORT ON THE USE OF WETLANDS FOR MUNICIPAL WASTEWATER TREATMENT AND DISPOSAL
EPA Number: EPA430988005
Source: NCEPI
NTIS Number: PB88-233481

REPORT TO CONGRESS: 1988 NEEDS SURVEY: ASSESSMENT OF NEEDED PUBLICLY OWNED WASTEWATER TREATMENT FACILITIES IN THE UNITED STATES
EPA Number: EPA430989001
Source: NCEPI
NTIS Number: N/A

REPORT TO CONGRESS: HYDROGEN SULFIDE CORROSION IN WASTEWATER COLLECTION AND TREATMENT SYSTEMS
EPA Number: EPA430991009
Source: NCEPI
NTIS Number: PB92-117977

REUSE OF MUNICIPAL WASTEWATER BY VOLUNTEER FRESHWATER WETLANDS: VERMONTVILLE, MICHIGAN
EPA Number: EPA832R93005D
Source: NCEPI
NTIS Number: N/A

SAMPLING WASTEWATER AT A WASTEWATER TREATMENT FACILITY, APRIL 1993 (VIDEO)
EPA Number: EPA832V93002
Source: NCEPI
NTIS Number: N/A

SIDESTREAMS IN ADVANCED WASTEWATER TREATMENT PLANTS: PROBLEMS AND REMEDIES
EPA Number: EPA832R85102
Source: NCEPI
NTIS Number: N/A

SITE TECHNOLOGY CAPSULE: ZENOGEM WASTEWATER TREATMENT PROCESS
EPA Number: EPA540R95503A
Source: NCEPI
NTIS Number: N/A

START-UP FOR MUNICIPAL WASTEWATER TREATMENT FACILITIES
EPA Number: EPA430974008
Source: NCEPI
NTIS Number: PB-256614

SUBSURFACE FLOW CONSTRUCTED WETLANDS FOR WASTEWATER TREATMENT: A TECHNOLOGY ASSESSMENT
EPA Number: EPA832R93008
Source: NCEPI
NTIS Number: N/A

TECHNOLOGY ASSESSMENT OF ANAEROBIC SYSTEMS FOR MUNICIPAL WASTEWATER TREATMENT: 1. ANAEROBIC FLUIDIZED BED: 2. ANFLOW
EPA Number: EPA600282004
Source: NCEPI
NTIS Number: PB82-229170

TECHNOLOGY ASSESSMENT OF SOLAR THERMAL ENERGY APPLICATIONS IN WASTEWATER TREATMENT
EPA Number: EPA600282006
Source: NCEPI
NTIS Number: PB82-229790

TOUCHING ALL THE BASES: FINANCIAL MANAGEMENT FOR YOUR WASTEWATER TREATMENT PROJECT
EPA Number: EPA832R89101
Source: NCEPI
NTIS Number: N/A

ULTRAVIOLET DISINFECTION OF MUNICIPAL WASTEWATER EFFLUENTS
EPA Number: EPA600280102
Source: NCEPI
NTIS Number: PB81-111049

UTILITY MANAGER'S GUIDE TO WATER AND WASTEWATER BUDGETING
EPA Number: EPA832B94010
Source: NCEPI
NTIS Number: N/A

VALUE ENGINEERING FOR WASTEWATER TREATMENT WORKS
EPA Number: EPA832R84114
Source: NCEPI
NTIS Number: N/A

WASTEWATER CONTAMINATE REMOVAL FOR GROUNDWATER RECHARGE AT WATER FACTORY 21
EPA Number: EPA600280114
Source: NCEPI
NTIS Number: PB81-107088

WASTEWATER FLOW MEASUREMENT IN SEWERS USING ULTRASOUND
EPA Number: EPA600276243
Source: NCEPI
NTIS Number: PB-262902

WASTEWATER IN RECEIVING WATERS AT WATER SUPPLY ABSTRACTION POINTS
EPA Number: EPA600280044
Source: NCEPI
NTIS Number: PB81-111007

WASTEWATER SOLIDS UTILIZATION ON LAND DEMONSTRATION PROJECT
EPA Number: EPA600280090
Source: NCEPI
NTIS Number: PB81-111072

WASTEWATER TREATMENT BY OVERLAND FLOW AT PAW PAW, MICHIGAN
EPA Number: EPA905991002
Source: NTIS
NTIS Number: PB93-156966

WASTEWATER TREATMENT PONDS
EPA Number: EPA430974001
Source: NCEPI
NTIS Number: PB-227096

WATER AND WASTEWATER MANAGER'S GUIDE FOR STAYING FINANCIALLY HEALTHY
EPA Number: EPA430989004
Source: NCEPI
NTIS Number: N/A

WETLANDS FROM WASTEWATER: THE HAYWARD MARSH EXPANSION PROJECT
EPA Number: EPA832R93005H
Source: NCEPI
NTIS Number: N/A

Wastewise

WASTEWIE TIP SHEET: FACILITY WASTE ASSESSMENTS
EPA Number: EPA530F94006
Source: NCEPI
NTIS Number: N/A

WASTEWIE TIP SHEET: WASTE PREVENTION
EPA Number: EPA530F94003
Source: NCEPI
NTIS Number: N/A

WASTEWIE UPDATE: JANUARY 1996
EPA Number: EPA530N96001
Source: NCEPI
NTIS Number: N/A

WASTEWISE TIP SHEET: WASTEWISE PROGRAM ROAD MAP
EPA Number: EPA530F94002
Source: NCEPI
NTIS Number: N/A

WASTEWISE UPDATE: DECEMBER 1994
EPA Number: EPA530N94006
Source: NCEPI
NTIS Number: N/A

WASTEWISE UPDATE: ISSUE 3, SEPTEMBER 1995
EPA Number: EPA530N95006
Source: NCEPI
NTIS Number: N/A

WASTEWISE UPDATE: MAY 1995
EPA Number: EPA530N95004
Source: NCEPI
NTIS Number: N/A

WASTEWISE: EPA'S VOLUNTARY PROGRAM FOR REDUCING BUSINESS SOLID WASTE
EPA Number: EPA530F93018
Source: NCEPI
NTIS Number: N/A

WASTEWISE: FIRST-YEAR PROGRESS REPORT
EPA Number: EPA530R95044
Source: NCEPI
NTIS Number: N/A

Water Distribution

CORROSION MANUAL FOR INTERNAL CORROSION OF WATER DISTRIBUTION SYSTEMS
EPA Number: EPA570984001
Source: NCEPI
NTIS Number: PB84-210293

SEMINAR PUBLICATION: CONTROL OF BIOFILM GROWTH IN DRINKING WATER DISTRIBUTION SYSTEMS
EPA Number: EPA625R92001
Source: NCEPI
NTIS Number: N/A

Water Monitoring

ENVIRONMENTAL FACT SHEET: NOTIFICATION OF GROUNDWATER MONITORING POLICY FOR DELISTING PETITIONS
EPA Number: EPA530SW89064
Source: NCEPI
NTIS Number: N/A

FEDERAL REGISTER: AUGUST 24, 1987, PART 7. 40 CFR PART 264. STATISTICAL METHODS FOR EVALUATING GROUND-WATER MONITORING FROM HAZARDOUS WASTE FACILITIES; FINAL RULE
EPA Number: EPAOSWFR87020
Source: NCEPI
NTIS Number: N/A

FEDERAL REGISTER: JANUARY 18, 1991, PART 4. 40 CFR PART 265. HAZARDOUS WASTE MANAGEMENT SYSTEM; AMENDMENTS TO INTERIM STATUS STANDARDS FOR DOWNGRADIENT GROUND-WATER MONITORING WELL ...
EPA Number: EPAOSWFR91014
Source: NCEPI
NTIS Number: N/A

FEDERAL REGISTER: JULY 9, 1987, PART 2. 40 CFR PARTS 264, 270. LIST (PHASE 1) OF HAZARDOUS CONSTITUENTS FOR GROUND-WATER MONITORING; FINAL RULE
EPA Number: EPAOSWFR87017
Source: NCEPI
NTIS Number: N/A

FEDERAL REGISTER: OCTOBER 11, 1988, PART 2. 40 CFR PART 264. STATISTICAL METHODS FOR EVALUATING GROUND-WATER MONITORING FROM HAZARDOUS WASTE FACILITIES; FINAL RULE
EPA Number: EPAOSWFR89001
Source: NCEPI
NTIS Number: N/A

GUIDANCE FOR STATE WATER MONITORING AND WASTELOAD ALLOCATION PROGRAMS
EPA Number: EPA440485031
Source: NCEPI
NTIS Number: PB92-231612

PROCEEDINGS: NATIONAL CITIZENS' VOLUNTEER WATER MONITORING CONFERENCE: BUILDING PARTNERSHIPS IN THE YEAR OF CLEAN WATER, 3RD, ANNAPOLIS, MARYLAND, MARCH 29 - APRIL 2, 1992
EPA Number: EPA841R92004
Source: NCEPI
NTIS Number: PB93-207108

RCRA GROUND-WATER MONITORING TECHNICAL ENFORCEMENT GUIDANCE DOCUMENT
EPA Number: EPA530SW86055
Source: NTIS-OSW
NTIS Number: PB87-107751

RCRA HOTLINE TRAINING MODULE: GROUNDWATER MONITORING
EPA Number: EPA530R95065
Source: NTIS-OSW
NTIS Number: PB96-780333

STATISTICAL TRAINING COURSE FOR GROUND-WATER MONITORING DATA ANALYSIS
EPA Number: EPA530R93003
Source: NCEPI
NTIS Number: N/A

VOLUNTEER WATER MONITORING: A GUIDE FOR STATE MANAGERS
EPA Number: EPA440490010
Source: NCEPI
NTIS Number: PB93-202596

WATER MONITOR: REGIONAL AND STATE ACTIVITIES, DECEMBER 1994/JANUARY 1995
EPA Number: EPA841N95001
Source: NCEPI
NTIS Number: N/A

Water Quality

ACIDITY: WATER QUALITY STANDARDS CRITERIA SUMMARIES: A COMPILATION OF STATE/FEDERAL CRITERIA
EPA Number: EPA440588020
Source: NCEPI
NTIS Number: PB89-141527

AGRICULTURAL ATRAZINE USE AND WATER QUALITY: A CEEPES ANALYSIS OF POLICY OPTIONS
EPA Number: EPA230R93008
Source: NCEPI
NTIS Number: PB95-138699

AMBIENT AQUATIC LIFE WATER QUALITY CRITERIA FOR 2, 4, 5-TRICHLOROPHENOL
EPA Number: EPA822R87100
Source: NCEPI
NTIS Number: N/A

AMBIENT AQUATIC LIFE WATER QUALITY CRITERIA FOR 2, 4-DIMETHYLPHENOL, DRAFT
EPA Number: EPA822R93025
Source: NCEPI
NTIS Number: PB94-118551

AMBIENT AQUATIC LIFE WATER QUALITY CRITERIA FOR ANILINE, DRAFT
EPA Number: EPA822R93024
Source: NCEPI
NTIS Number: PB94-118536

AMBIENT AQUATIC LIFE WATER QUALITY CRITERIA FOR PHENANTHRENE, DRAFT
EPA Number: EPA822R88100
Source: NCEPI
NTIS Number: PB93-167062

AMBIENT AQUATIC LIFE WATER QUALITY CRITERIA FOR TRIBUTYLTIN
EPA Number: EPA822R91100
Source: NCEPI
NTIS Number: PB93-167047

AMBIENT AQUATIC LIFE: WATER QUALITY CRITERIA FOR ANTIMONY (III)
EPA Number: EPA440588093
Source: NCEPI
NTIS Number: PB93-202778

AMBIENT AQUATIC LIFE: WATER QUALITY CRITERIA FOR DI-2-ETHYLHEXYL PHTHALATE
EPA Number: EPA440587013
Source: NCEPI
NTIS Number: PB93-202752

AMBIENT AQUATIC LIFE: WATER QUALITY CRITERIA FOR HEXACHLOROBENZENE
EPA Number: EPA440588092
Source: NCEPI
NTIS Number: PB93-202760

AMBIENT AQUATIC LIFE: WATER QUALITY CRITERIA FOR SILVER
EPA Number: EPA440587011
Source: NCEPI
NTIS Number: PB93-202604

AMBIENT WATER QUALITY CRITERIA FOR 2,4-DICHIOROPHENOL
EPA Number: EPA440580042
Source: NCEPI
NTIS Number: PB81-117533

AMBIENT WATER QUALITY CRITERIA FOR 2,4-DIMETHYLPHENOL
EPA Number: EPA440580044
Source: NTIS
NTIS Number: PB81-117558

AMBIENT WATER QUALITY CRITERIA FOR 2-CHLOROPHENOL
EPA Number: EPA440580034
Source: NTIS
NTIS Number: PB81-117459

AMBIENT WATER QUALITY CRITERIA FOR ACENAPHTHENE
EPA Number: EPA440580015
Source: NCEPI
NTIS Number: PB81-117269

AMBIENT WATER QUALITY CRITERIA FOR ACROLEIN
EPA Number: EPA440580016
Source: NCEPI
NTIS Number: PB81-117277

AMBIENT WATER QUALITY CRITERIA FOR ACRYLONITRILE
EPA Number: EPA440580017
Source: NCEPI
NTIS Number: PB81-117277

AMBIENT WATER QUALITY CRITERIA FOR ALDRIN/DIELDRIN
EPA Number: EPA440580019
Source: NCEPI
NTIS Number: PB81-117301

AMBIENT WATER QUALITY CRITERIA FOR AMMONIA
EPA Number: EPA440585001
Source: NCEPI
NTIS Number: PB85-227114

AMBIENT WATER QUALITY CRITERIA FOR AMMONIA: SALTWATER, 1989
EPA Number: EPA440588004
Source: NCEPI
NTIS Number: PB89-195242

AMBIENT WATER QUALITY CRITERIA FOR ANTIMONY
EPA Number: EPA440580020
Source: NCEPI
NTIS Number: PB81-117319

AMBIENT WATER QUALITY CRITERIA FOR ARSENIC
EPA Number: EPA440580021
Source: NCEPI
NTIS Number: PB81-117327

AMBIENT WATER QUALITY CRITERIA FOR ARSENIC: 1984
EPA Number: EPA440584033
Source: NCEPI
NTIS Number: PB85-227445

AMBIENT WATER QUALITY CRITERIA FOR ASBESTOS
EPA Number: EPA440580022
Source: NCEPI
NTIS Number: PB81-117335

AMBIENT WATER QUALITY CRITERIA FOR BACTERIA: 1986
EPA Number: EPA440584002
Source: NCEPI
NTIS Number: PB86-158045

AMBIENT WATER QUALITY CRITERIA FOR BENZENE
EPA Number: EPA440580018
Source: NCEPI
NTIS Number: PB81-117293

AMBIENT WATER QUALITY CRITERIA FOR BENZIDINE
EPA Number: EPA440580023
Source: NTIS
NTIS Number: PB81-117343

AMBIENT WATER QUALITY CRITERIA FOR BERYLLIUM
EPA Number: EPA440580024
Source: NCEPI
NTIS Number: PB81-117350

AMBIENT WATER QUALITY CRITERIA FOR CADMIUM
EPA Number: EPA440580025
Source: NCEPI
NTIS Number: PB81-117368

AMBIENT WATER QUALITY CRITERIA FOR CARBON TETRACHLORIDE
EPA Number: EPA440580026
Source: NTIS
NTIS Number: PB81-117370

AMBIENT WATER QUALITY CRITERIA FOR CHLORDANE
EPA Number: EPA440580027
Source: NTIS
NTIS Number: PB81-117384

AMBIENT WATER QUALITY CRITERIA FOR CHLORIDE: 1988
EPA Number: EPA440588001
Source: NCEPI
NTIS Number: PB88-175047

AMBIENT WATER QUALITY CRITERIA FOR CHLORINATED BENZENES
EPA Number: EPA440580028
Source: NTIS
NTIS Number: PB81-117392

AMBIENT WATER QUALITY CRITERIA FOR CHLORINATED ETHANES
EPA Number: EPA440580029
Source: NTIS
NTIS Number: PB81-117400

AMBIENT WATER QUALITY CRITERIA FOR CHLORINATED NAPHTHALENE
EPA Number: EPA440580031
Source: NTIS
NTIS Number: PB81-117426

AMBIENT WATER QUALITY CRITERIA FOR CHLORINATED PHENOLS
EPA Number: EPA440580032
Source: NTIS
NTIS Number: PB81-117434

AMBIENT WATER QUALITY CRITERIA FOR CHLOROALKYL ETHERS
EPA Number: EPA440580030
Source: NTIS
NTIS Number: PB81-117418

AMBIENT WATER QUALITY CRITERIA FOR CHLOROFORM
EPA Number: EPA440580033
Source: NTIS
NTIS Number: PB81-117442

AMBIENT WATER QUALITY CRITERIA FOR CHROMIUM
EPA Number: EPA440580035
Source: NTIS
NTIS Number: PB81-117467

AMBIENT WATER QUALITY CRITERIA FOR CYANIDES
EPA Number: EPA440580037
Source: NTIS
NTIS Number: PB81-117483

AMBIENT WATER QUALITY CRITERIA FOR DDT
EPA Number: EPA440580038
Source: NTIS
NTIS Number: PB81-117491

AMBIENT WATER QUALITY CRITERIA FOR DICHLOROBENZENES
EPA Number: EPA440580039
Source: NTIS
NTIS Number: PB81-117509

AMBIENT WATER QUALITY CRITERIA FOR DICHLOROBENZIDINE
EPA Number: EPA440580040
Source: NTIS
NTIS Number: PB81-117517

AMBIENT WATER QUALITY CRITERIA FOR DICHLOROETHYLENES
EPA Number: EPA440580041
Source: NTIS
NTIS Number: PB81-117525

AMBIENT WATER QUALITY CRITERIA FOR DICHLOROPROPANE AND DICHLOROPROPENE
EPA Number: EPA440580043
Source: NTIS
NTIS Number: PB81-117541

AMBIENT WATER QUALITY CRITERIA FOR DINITROTOLUENE
EPA Number: EPA440580045
Source: NTIS
NTIS Number: PB81-117566

AMBIENT WATER QUALITY CRITERIA FOR DIPHENYLHYDRAZINE
EPA Number: EPA440580062
Source: NTIS
NTIS Number: PB81-117731

AMBIENT WATER QUALITY CRITERIA FOR ENDOSULFAN
EPA Number: EPA440580046
Source: NTIS
NTIS Number: PB81-117574

AMBIENT WATER QUALITY CRITERIA FOR ENDRIN
EPA Number: EPA440580047
Source: NTIS
NTIS Number: PB81-117582

AMBIENT WATER QUALITY CRITERIA FOR ETHYLBENZENE
EPA Number: EPA440580048
Source: NCEPI
NTIS Number: N/A

AMBIENT WATER QUALITY CRITERIA FOR FLUORANTHENE
EPA Number: EPA440580049
Source: NTIS
NTIS Number: PB81-117608

AMBIENT WATER QUALITY CRITERIA FOR HALOETHERS
EPA Number: EPA440580050
Source: NTIS
NTIS Number: PB81-117616

AMBIENT WATER QUALITY CRITERIA FOR HALOMETHANES
EPA Number: EPA440580051
Source: NTIS
NTIS Number: PB81-117624

AMBIENT WATER QUALITY CRITERIA FOR HEPTACHLOR
EPA Number: EPA440480052
Source: NTIS
NTIS Number: PB81-117632

AMBIENT WATER QUALITY CRITERIA FOR HEXACHLOROBUTADIENE
EPA Number: EPA440580053
Source: NTIS
NTIS Number: PB81-117640

AMBIENT WATER QUALITY CRITERIA FOR HEXACHLOROCYCHEXANE
EPA Number: EPA440580054
Source: NTIS
NTIS Number: PB81-117657

AMBIENT WATER QUALITY CRITERIA FOR HEXACHLOROCYCLOPENTADIENE
EPA Number: EPA440580055
Source: NTIS
NTIS Number: PB81-117665

AMBIENT WATER QUALITY CRITERIA FOR ISOPHORONE
EPA Number: EPA440580056
Source: NTIS
NTIS Number: PB81-117673

AMBIENT WATER QUALITY CRITERIA FOR LEAD
EPA Number: EPA440580057
Source: NTIS
NTIS Number: PB81-117681

AMBIENT WATER QUALITY CRITERIA FOR NAPHTHALENE
EPA Number: EPA440580059
Source: NTIS
NTIS Number: PB81-117707

AMBIENT WATER QUALITY CRITERIA FOR NITROBENZENE
EPA Number: EPA440580061
Source: NTIS
NTIS Number: PB81-117723

AMBIENT WATER QUALITY CRITERIA FOR NITROPHENOLS
EPA Number: EPA440580063
Source: NTIS
NTIS Number: PB81-117749

AMBIENT WATER QUALITY CRITERIA FOR NITROSAMINES
EPA Number: EPA440580064
Source: NTIS
NTIS Number: PB81-117756

AMBIENT WATER QUALITY CRITERIA FOR PHTHALATE ESTERS
EPA Number: EPA440580067
Source: NTIS
NTIS Number: PB81-117780

AMBIENT WATER QUALITY CRITERIA FOR POLYCHLORINATED BIPHENYLS
EPA Number: EPA440580068
Source: NCEPI
NTIS Number: PB81-117798

AMBIENT WATER QUALITY CRITERIA FOR POLYNUCLEAR AROMATIC HYDROCARBONS
EPA Number: EPA440580069
Source: NTIS
NTIS Number: PB81-117806

AMBIENT WATER QUALITY CRITERIA FOR SELENIUM
EPA Number: EPA440580070
Source: NTIS
NTIS Number: PB81-117814

AMBIENT WATER QUALITY CRITERIA FOR SILVER
EPA Number: EPA440580071
Source: NTIS
NTIS Number: PB81-117822

AMBIENT WATER QUALITY CRITERIA FOR TETRACHLOROETHYLENE
EPA Number: EPA440580073
Source: NTIS
NTIS Number: PB81-117830

AMBIENT WATER QUALITY CRITERIA FOR THALLIUM
EPA Number: EPA440580074
Source: NTIS
NTIS Number: PB81-117848

AMBIENT WATER QUALITY CRITERIA FOR TOLUENE
EPA Number: EPA440580075
Source: NTIS
NTIS Number: PB81-117855

AMBIENT WATER QUALITY CRITERIA FOR TOXAPHENE, 1986
EPA Number: EPA440586006
Source: NTIS
NTIS Number: PB87-105375

AMBIENT WATER QUALITY CRITERIA FOR TRICHLOROETHYLENE
EPA Number: EPA440580077
Source: NTIS
NTIS Number: PB81-117871

AMBIENT WATER QUALITY CRITERIA FOR VINYL CHLORIDE
EPA Number: EPA440580078
Source: NTIS
NTIS Number: PB81-117889

AMBIENT WATER QUALITY CRITERIA FOR ZINC
EPA Number: EPA440580079
Source: NTIS
NTIS Number: PB81-117897

AMBIENT WATER QUALITY CRITERIA FOR ZINC, 1987
EPA Number: EPA440587003
Source: NTIS
NTIS Number: PB87-153581

AMBIENT WATER QUALITY FOR DISSOLVED OXYGEN
EPA Number: EPA440586003
Source: NCEPI
NTIS Number: PB86-208253

ANTIDEGRADATION: WATER QUALITY STANDARDS CRITERIA SUMMARIES: A COMPILATION OF STATE/FEDERAL CRITERIA
EPA Number: EPA440588028
Source: NCEPI
NTIS Number: PB89-141600

ARSENIC: WATER QUALITY STANDARDS CRITERIA SUMMARIES: A COMPILATION OF STATE/FEDERAL CRITERIA
EPA Number: EPA440588018
Source: NCEPI
NTIS Number: PB89-141501

BACTERIA: WATER QUALITY STANDARDS CRITERIA SUMMARIES: A COMPILATION OF STATE/FEDERAL CRITERIA
EPA Number: EPA440588007
Source: NCEPI
NTIS Number: PB89-141394

CADMIUM: WATER QUALITY STANDARDS CRITERIA SUMMARIES: A COMPILATION OF STATE/FEDERAL CRITERIA
EPA Number: EPA440588014
Source: NCEPI
NTIS Number: PB89-141469

CHESAPEAKE BAY NUTRIENTS, LIGHT AND SAV: RELATIONSHIPS BETWEEN WATER QUALITY AND SAV GROWTH IN FIELD AND MESOCOSM STUDIES, YEAR 1, FINAL REPORT 1995
EPA Number: EPA903R95011
Source: REGION3BAY
NTIS Number: N/A

CHESAPEAKE BAY PROGRAM: TECHNOLOGY TRANSFER REPORT; RESPONSE OF THE CHESAPEAKE BAY WATER QUALITY MODEL TO LOADING SCENARIOS
EPA Number: EPA903R94002
Source: REGION3BAY
NTIS Number: N/A

CHROMIUM: WATER QUALITY STANDARDS CRITERIA SUMMARIES: A COMPILATION OF STATE/FEDERAL CRITERIA
EPA Number: EPA440588026
Source: NCEPI
NTIS Number: PB89-141584

CHRONOLOGICAL SUMMARY OF FEDERAL WATER QUALITY STANDARDS PROMULGATION ACTIONS
EPA Number: EPA823R93005
Source: NCEPI
NTIS Number: N/A

COMBINED SEWER OVERFLOW CONTROL POLICY: A CONSENSUS SOLUTION TO IMPROVE WATER QUALITY
EPA Number: EPA832F94002
Source: NCEPI
NTIS Number: N/A

COPPER: WATER QUALITY STANDARDS CRITERIA SUMMARIES: A COMPILATION OF STATE/ FEDERAL CRITERIA
EPA Number: EPA440588027
Source: NCEPI
NTIS Number: PB89-141592

DEFINITIONS FOR THE MINIMUM SET OF DATA ELEMENTS FOR GROUND WATER QUALITY
EPA Number: EPA813B92002
Source: NCEPI
NTIS Number: N/A

DEFINITIONS: WATER QUALITY STANDARDS CRITERIA SUMMARIES: A COMPILATION OF STATE/FEDERAL CRITERIA
EPA Number: EPA440588017
Source: NCEPI
NTIS Number: PB89-141493

DES PLAINES RIVER WETLANDS PROJECT: WETLANDS FOR RIVER WATER QUALITY IMPROVEMENT
EPA Number: EPA832R93005Q
Source: NCEPI
NTIS Number: N/A

DISSOLVED SOLIDS: WATER QUALITY STANDARDS CRITERIA SUMMARIES: A COMPILATION OF STATE/FEDERAL CRITERIA
EPA Number: EPA440588025
Source: NCEPI
NTIS Number: PB89-141576

ECONOMICS OF IMPROVED ESTUARINE WATER QUALITY: AN NEP MANUAL FOR MEASURING BENEFITS
EPA Number: EPA503590001
Source: NCEPI
NTIS Number: PB91-168351

ENVIRONMENTAL INDICATORS OF WATER QUALITY IN THE UNITED STATES
EPA Number: EPA841R96002
Source: NCEPI
NTIS Number: N/A

ENVIRONMENTAL INDICATORS OF WATER QUALITY IN THE UNITED STATES {FACT SHEETS}
EPA Number: EPA841F96001
Source: NCEPI
NTIS Number: N/A

ENVIRONMENTAL TECHNOLOGY PARTNERSHIPS: COOPERATIVE RESEARCH AND DEVELOPMENT AGREEMENT WITH THE WATER QUALITY ASSOCIATION; EVALUATION OF ION EXCHANGE SOFTENING AND CORROSIVENESS OF ...
EPA Number: EPA600F94021
Source: NCEPI
NTIS Number: N/A

EPA JOURNAL: NPS POLLUTION: RUNOFF OF RAIN AND SNOWMELT, OUR BIGGEST WATER QUALITY PROBLEM, VOLUME 17, NUMBER 5, NOVEMBER/DECEMBER 1991
EPA Number: EPA22K-1005
Source: NCEPI
NTIS Number: N/A

EVALUATING THE EFFECTIVENESS OF FORESTRY BEST MANAGEMENT PRACTICES IN MEETING WATER QUALITY GOALS OR STANDARDS {3-HOLE PUNCH} {INCLUDE INSERT}
EPA Number: EPA841B94005A
Source: NCEPI
NTIS Number: N/A

EVALUATING THE EFFECTIVENESS OF FORESTRY BEST MANAGEMENT PRACTICES IN MEETING WATER QUALITY GOALS OR STANDARDS {BOUND COPY} {INCLUDE INSERT}
EPA Number: EPA841B94005B
Source: NCEPI
NTIS Number: N/A

EXECUTIVE SUMMARY OF THE REPORT ""SURFACE IMPOUNDMENTS AND THEIRS EFFECTS ON GROUND-WATER QUALITY IN THE UNITED STATES—A PRELIMINARY SURVEY"" JAN. 1978
EPA Number: EPA570978005
Source: NTIS
NTIS Number: PB82-211541

FACT SHEET: AMBIENT AQUATIC LIFE WATER QUALITY CRITERIA FOR 2, 4-DIMETHYLPHENOL
EPA Number: EPA822F93002
Source: NCEPI
NTIS Number: N/A

FACT SHEET: AMBIENT AQUATIC LIFE WATER QUALITY CRITERIA FOR ANILINE
EPA Number: EPA822F93001
Source: NCEPI
NTIS Number: N/A

FACT SHEET: FINAL GREAT LAKES WATER QUALITY GUIDANCE CRITICAL PROVISIONS
EPA Number: EPA820F95001
Source: NCEPI
NTIS Number: N/A

FACT SHEET: GREAT LAKES WATER QUALITY INITIATIVE CASE STUDIES SHOW BENEFITS OUTWEIGH COSTS
EPA Number: EPA820F95002
Source: NCEPI
NTIS Number: N/A

FACT SHEET: GREAT LAKES WATER QUALITY INITIATIVE, A SUMMARY
EPA Number: EPA820S95001
Source: NCEPI
NTIS Number: N/A

FACT SHEET: NATIONAL WATER QUALITY INVENTORY, 1992, REPORT TO CONGRESS
EPA Number: EPA841F94002
Source: NCEPI
NTIS Number: PB94-181377

FACT SHEET: REPORT TO CONGRESS: NATIONAL WATER QUALITY INVENTORY, 1994
EPA Number: EPA841F95011
Source: NCEPI
NTIS Number: N/A

FACT SHEET: WATER QUALITY CONDITIONS IN THE UNITED STATES: A PROFILE FROM THE 1994 NATIONAL WATER QUALITY INVENTORY REPORT TO CONGRESS
EPA Number: EPA841F95010
Source: NCEPI
NTIS Number: N/A

FEDERAL REGISTER: APRIL 16, 1993, PART 2. 40 CFR PARTS 122 ET AL. WATER QUALITY GUIDANCE FOR THE GREAT LAKES SYSTEM AND CORRECTION; PROPOSED RULES
EPA Number: EPA823Z93001
Source: NCEPI
NTIS Number: N/A

FEDERAL REGISTER: DECEMBER 12, 1991, PART 3. 40 CFR PART 131. AMENDMENTS TO THE WATER QUALITY STANDARDS REGULATION THAT PERTAIN TO STANDARDS ON INDIAN RESERVATIONS; FINAL RULE
EPA Number: EPA823Z91100
Source: NCEPI
NTIS Number: N/A

FEDERAL REGISTER: DECEMBER 22, 1992, PART 2. 40 CFR PART 131. WATER QUALITY STANDARDS; ESTABLISHMENT OF NUMERIC CRITERIA FOR PRIORITY TOXIC POLLUTANTS; STATES COMPLIANCE; FINAL RULE
EPA Number: EPA823Z92001
Source: NCEPI
NTIS Number: N/A

FEDERAL REGISTER: MARCH 23, 1995, PART 3. 40 CFR 9, 122, 123, 131, AND 132. FINAL WATER QUALITY GUIDANCE FOR THE GREAT LAKES SYSTEM; FINAL RULE
EPA Number: EPA820Z95001
Source: NCEPI
NTIS Number: N/A

FEDERAL REGISTER: NOVEMBER 8, 1983, PART 2. WATER QUALITY STANDARDS REGULATION
EPA Number: EPA823Z83100
Source: NCEPI
NTIS Number: N/A

FINAL DATA REPORT FOR ANALYSIS OF WATER QUALITY SAMPLES TAKEN DURING A NEW YORK BIGHT SURVEY IN JULY 1988
EPA Number: EPA842S92007
Source: NCEPI
NTIS Number: N/A

GREAT LAKES WATER QUALITY INITIATIVE PRESS PACKET {FOLDER WITH 8 FACT SHEETS}
EPA Number: EPA820F95003
Source: NCEPI
NTIS Number: N/A

GREAT LAKES WATER QUALITY INITIATIVE TECHNICAL SUPPORT DOCUMENT FOR THE PROCEDURE TO DETERMINE BIOACCUMULATION FACTORS, JULY 1994
EPA Number: EPA822R94002
Source: NTIS
NTIS Number: PB94-202009

GUIDANCE FOR STATE IMPLEMENTATION OF WATER QUALITY STANDARDS FOR CWA SECTION 303(C)(2)(B)
EPA Number: EPA823R88100
Source: NCEPI
NTIS Number: PB92-231604

GUIDANCE FOR WATER QUALITY-BASED DECISIONS: THE TMDL PROCESS
EPA Number: EPA440491001
Source: NCEPI
NTIS Number: PB92-231620

GUIDANCE ON WATER QUALITY STANDARDS AND 401 CERTIFICATION PROGRAMS ADMINISTERED BY INDIAN TRIBES
EPA Number: EPA823R91100
Source: NCEPI
NTIS Number: PB94-187770

GUIDE TO FEDERAL WATER QUALITY PROGRAMS AND INFORMATION
EPA Number: EPA230B93001
Source: NCEPI
NTIS Number: PB94-110277

GUIDELINES FOR PREPARATION OF THE 1994 STATE WATER QUALITY ASSESSMENTS (305(B) REPORTS)
EPA Number: EPA841B93004
Source: NCEPI
NTIS Number: N/A

GUIDELINES FOR PREPARATION OF THE 1996 STATE WATER QUALITY ASSESSMENTS (305(B) REPORTS)
EPA Number: EPA841B95001
Source: NCEPI
NTIS Number: PB95-252458

HIGHLIGHTS OF SECTION 404: FEDERAL REGULATORY PROGRAM TO PROTECT WATERS OF THE UNITED STATES
EPA Number: EPA843F89001
Source: WPH
NTIS Number: N/A

INTERIM ECONOMIC GUIDANCE FOR WATER QUALITY STANDARDS {WORKBOOK}
EPA Number: EPA823B95002
Source: NCEPI
NTIS Number: PB95-262671

INTRODUCTION TO WATER QUALITY STANDARDS
EPA Number: EPA823B95004
Source: NCEPI
NTIS Number: PB96-144225

INTRODUCTION TP WATER QUALITY-BASED TOXICS CONTROL FOR THE NPDES PROGRAM
EPA Number: EPA831S92002
Source: NCEPI
NTIS Number: N/A

LINKING ESTUARINE WATER QUALITY AND IMPACTS ON LIVING RESOURCES: SHRINKING STRIPED BASS HABITAT IN CHESAPEAKE BAY AND ALBEMARLE SOUND
EPA Number: EPA503388001
Source: NCEPI
NTIS Number: PB93-207561

MARINA WATER QUALITY MODELS
EPA Number: EPA904R92002
Source: REGION4
NTIS Number: N/A

MINIMUM SET OF DATA ELEMENTS FOR GROUND WATER QUALITY, BROCHURE
EPA Number: EPA813B93001
Source: NCEPI
NTIS Number: N/A

MINIMUM SET OF DATA ELEMENTS FOR GROUND WATER QUALITY: FACT SHEET ON IMPLEMENTATION FOR EPA AND EPA CONTRACTORS
EPA Number: EPA813F93003
Source: NCEPI
NTIS Number: N/A

MINIMUM SET OF DATA ELEMENTS FOR GROUND WATER QUALITY: FACT SHEET ON IMPLEMENTATION FOR STATES, LOCAL GOVERNMENTS, TRIBES, FEDERAL AGENCIES, GRANTEES, ASSOCIATIONS AND THE ...
EPA Number: EPA813F93004
Source: NCEPI
NTIS Number: N/A

NATIONAL WATER QUALITY INVENTORY: 1988 REPORT TO CONGRESS
EPA Number: EPA440490003
Source: NCEPI
NTIS Number: PB91-145730

NATIONAL WATER QUALITY INVENTORY: 1990 REPORT TO CONGRESS
EPA Number: EPA503992006
Source: NCEPI
NTIS Number: PB92-227800

NATIONAL WATER QUALITY INVENTORY: 1992 REPORT TO CONGRESS
EPA Number: EPA841R94001
Source: NCEPI
NTIS Number: PB94-181807

NONPOINT POINTERS: NONPOINT SOURCE POLLUTION: THE NATION'S LARGEST WATER QUALITY PROBLEM, POINTER NO. 1
EPA Number: EPA841F96004A
Source: NCEPI
NTIS Number: N/A

PESTICIDES: WATER QUALITY STANDARDS CRITERIA SUMMARIES: A COMPILATION OF STATE/FEDERAL CRITERIA
EPA Number: EPA440588021
Source: NCEPI
NTIS Number: PB89-141535

POLICY ON THE USE OF BIOLOGICAL ASSESSMENTS AND CRITERIA IN THE WATER QUALITY PROGRAM
EPA Number: EPA822R91101
Source: NCEPI
NTIS Number: PB94-183860

PORTRAITS OF OUR COASTAL WATERS: SUPPLEMENT TO THE NATIONAL WATER QUALITY INVENTORY: REPORT FROM THE EPA REGIONS
EPA Number: EPA503291004
Source: NCEPI
NTIS Number: PB93-207546

POULTRY WATER QUALITY CONSORTIUM (BROCHURE)
EPA Number: EPA904F94002
Source: REGION4
NTIS Number: N/A

PROBABILISTIC METHODOLOGY FOR ANALYZING WATER QUALITY EFFECTS OF URBAN RUNOFF ON RIVERS AND STREAMS, FINAL REPORT
EPA Number: EPA841R89101
Source: NCEPI
NTIS Number: N/A

PROCEEDINGS: FISH PHYSIOLOGY, TOXICOLOGY AND WATER QUALITY MANAGEMENT; 3RD BIENNIAL INTERNATIONAL SYMPOSIUM, NANJING, PRC, NOVEMBER 3-5, 1992
EPA Number: EPA600R94138
Source: NCEPI
NTIS Number: N/A

PROCEEDINGS: FISH PHYSIOLOGY, TOXICOLOGY AND WATER QUALITY MANAGEMENT; 3RD BIENNIAL INTERNATIONAL SYMPOSIUM, NANJING, PRC, NOVEMBER 3-5, 1992. PROJECT SUMMARY
EPA Number: EPA600SR94138
Source: NCEPI
NTIS Number: N/A

PROCEEDINGS: FISH PHYSIOLOGY, TOXICOLOGY, AND WATER QUALITY MANAGEMENT; INTERNATIONAL SYMPOSIUM, SACRAMENTO, CA, USA, SEPTEMBER 18-20, 1990
EPA Number: EPA600R93157
Source: NCEPI
NTIS Number: PB94-159126

PROCEEDINGS: WATER QUALITY CRITERIA AND STANDARDS FOR THE 21ST CENTURY, 4TH NATIONAL CONFERENCE, ARLINGTON, VA., SEPTEMBER 13-15, 1994
EPA Number: EPA820R95001
Source: NCEPI
NTIS Number: PB95-136966

PROCEEDINGS: WATER QUALITY STANDARDS FOR THE 21ST CENTURY, 3RD, LAS VEGAS, NEVADA, AUGUST 31-SEPTEMBER 3, 1992
EPA Number: EPA823R92009
Source: NCEPI
NTIS Number: PB93-144210

PROCEEDINGS: WATER QUALITY STANDARDS FOR THE 21ST CENTURY, MARCH 1-3, 1989, DALLAS, TEXAS
EPA Number: EPA440589004
Source: NCEPI
NTIS Number: PB92-231810

PROTECTING OUR NATION'S WATERS THROUGH WATER QUALITY-BASED CONTROLS
EPA Number: EPA823F93011
Source: NCEPI
NTIS Number: N/A

QUALITY OF OUR NATION'S WATER: A SUMMARY OF THE 1988 NATIONAL WATER QUALITY INVENTORY
EPA Number: EPA440490005
Source: NCEPI
NTIS Number: PB91-145912

QUALITY OF OUR NATIONS WATER, 1994
EPA Number: EPA841S95004
Source: NCEPI
NTIS Number: N/A

REFERENCE GUIDE TO WATER QUALITY STANDARDS FOR INDIAN TRIBES
EPA Number: EPA440590002
Source: NCEPI
NTIS Number: PB92-231661

REGULATORY IMPACT ANALYSIS OF THE FINAL GREAT LAKES WATER QUALITY GUIDANCE: FINAL REPORT
EPA Number: EPA820B95011
Source: NCEPI
NTIS Number: PB95-187357

REPORT TO CONGRESS: NATIONAL WATER QUALITY INVENTORY, 1994
EPA Number: EPA841R95005
Source: NCEPI
NTIS Number: N/A

REPORT TO CONGRESS: NATIONAL WATER QUALITY INVENTORY, APPENDICES, 1994
EPA Number: EPA841R95006
Source: NCEPI
NTIS Number: N/A

STATE WATER QUALITY STANDARDS SUMMARIES
EPA Number: EPA440588031
Source: NCEPI
NTIS Number: PB89-141634

STATE WATER QUALITY STANDARDS SUMMARY: ALABAMA
EPA Number: EPA440588033
Source: NCEPI
NTIS Number: PB89-141659

STATE WATER QUALITY STANDARDS SUMMARY: ALASKA
EPA Number: EPA440588032
Source: NCEPI
NTIS Number: PB89-141642

STATE WATER QUALITY STANDARDS SUMMARY: AMERICAN SAMOA
EPA Number: EPA440588035
Source: NCEPI
NTIS Number: PB89-141675

STATE WATER QUALITY STANDARDS SUMMARY: ARIZONA
EPA Number: EPA440588036
Source: NCEPI
NTIS Number: PB89-141683

STATE WATER QUALITY STANDARDS SUMMARY: ARKANSAS
EPA Number: EPA440588034
Source: NCEPI
NTIS Number: PB89-141667

STATE WATER QUALITY STANDARDS SUMMARY: CALIFORNIA
EPA Number: EPA440588037
Source: NCEPI
NTIS Number: PB89-141691

STATE WATER QUALITY STANDARDS SUMMARY: COLORADO
EPA Number: EPA440588038
Source: NCEPI
NTIS Number: PB89-141709

STATE WATER QUALITY STANDARDS SUMMARY: CONNECTICUT
EPA Number: EPA440588040
Source: NCEPI
NTIS Number: PB89-141725

STATE WATER QUALITY STANDARDS SUMMARY: DELAWARE
EPA Number: EPA440588042
Source: NCEPI
NTIS Number: PB89-141741

STATE WATER QUALITY STANDARDS SUMMARY: DISTRICT OF COLUMBIA
EPA Number: EPA440588041
Source: NCEPI
NTIS Number: PB89-141733

STATE WATER QUALITY STANDARDS SUMMARY: FLORIDA
EPA Number: EPA440588043
Source: NCEPI
NTIS Number: PB89-141758

STATE WATER QUALITY STANDARDS SUMMARY: GEORGIA
EPA Number: EPA440588044
Source: NCEPI
NTIS Number: PB89-141766

STATE WATER QUALITY STANDARDS SUMMARY: GUAM
EPA Number: EPA440588045
Source: NCEPI
NTIS Number: PB89-141774

STATE WATER QUALITY STANDARDS SUMMARY: HAWAII
EPA Number: EPA440588046
Source: NCEPI
NTIS Number: PB89-141782

STATE WATER QUALITY STANDARDS SUMMARY: IDAHO
EPA Number: EPA440588048
Source: NCEPI
NTIS Number: PB89-141808

STATE WATER QUALITY STANDARDS SUMMARY: ILLINOIS
EPA Number: EPA440588049
Source: NCEPI
NTIS Number: PB89-141816

STATE WATER QUALITY STANDARDS SUMMARY: INDIANA
EPA Number: EPA440588050
Source: NCEPI
NTIS Number: PB89-141824

STATE WATER QUALITY STANDARDS SUMMARY: IOWA
EPA Number: EPA440588047
Source: NCEPI
NTIS Number: PB89-141790

STATE WATER QUALITY STANDARDS SUMMARY: KANSAS
EPA Number: EPA440588051
Source: NCEPI
NTIS Number: PB89-141832

STATE WATER QUALITY STANDARDS SUMMARY: KENTUCKY
EPA Number: EPA440588052
Source: NCEPI
NTIS Number: PB89-141840

STATE WATER QUALITY STANDARDS SUMMARY: LOUISIANA
EPA Number: EPA440588053
Source: NCEPI
NTIS Number: PB89-141857

STATE WATER QUALITY STANDARDS SUMMARY: MAINE
EPA Number: EPA440588056
Source: NCEPI
NTIS Number: PB89-141881

STATE WATER QUALITY STANDARDS SUMMARY: MARYLAND
EPA Number: EPA440588055
Source: NCEPI
NTIS Number: PB89-141873

STATE WATER QUALITY STANDARDS SUMMARY: MASSACHUSETTS
EPA Number: EPA440588054
Source: NCEPI
NTIS Number: PB89-141865

STATE WATER QUALITY STANDARDS SUMMARY: MICHIGAN
EPA Number: EPA440588057
Source: NCEPI
NTIS Number: PB89-141899

STATE WATER QUALITY STANDARDS SUMMARY: MINNESOTA
EPA Number: EPA440588058
Source: NCEPI
NTIS Number: PB89-141907

STATE WATER QUALITY STANDARDS SUMMARY: MISSISSIPPI
EPA Number: EPA440588060
Source: NCEPI
NTIS Number: PB89-141923

STATE WATER QUALITY STANDARDS SUMMARY: MISSOURI
EPA Number: EPA440588059
Source: NCEPI
NTIS Number: PB89-141915

STATE WATER QUALITY STANDARDS SUMMARY: MONTANA
EPA Number: EPA440588061
Source: NCEPI
NTIS Number: PB89-141931

STATE WATER QUALITY STANDARDS SUMMARY: NEBRASKA
EPA Number: EPA440588064
Source: NCEPI
NTIS Number: PB89-141964

STATE WATER QUALITY STANDARDS SUMMARY: NEVADA
EPA Number: EPA440588068
Source: NCEPI
NTIS Number: PB89-142004

STATE WATER QUALITY STANDARDS SUMMARY: NEW HAMPSHIRE
EPA Number: EPA440588065
Source: NCEPI
NTIS Number: PB89-141972

STATE WATER QUALITY STANDARDS SUMMARY: NEW JERSEY
EPA Number: EPA440588066
Source: NCEPI
NTIS Number: PB89-141980

STATE WATER QUALITY STANDARDS SUMMARY: NEW MEXICO
EPA Number: EPA440588067
Source: NCEPI
NTIS Number: PB89-141998

STATE WATER QUALITY STANDARDS SUMMARY: NEW YORK
EPA Number: EPA440588069
Source: NCEPI
NTIS Number: PB89-142012

STATE WATER QUALITY STANDARDS SUMMARY: NORTH CAROLINA
EPA Number: EPA440588062
Source: NCEPI
NTIS Number: PB89-141949

STATE WATER QUALITY STANDARDS SUMMARY: NORTH DAKOTA
EPA Number: EPA440588063
Source: NCEPI
NTIS Number: PB89-141956

STATE WATER QUALITY STANDARDS SUMMARY: NORTH MARIANA ISLANDS
EPA Number: EPA440588039
Source: NCEPI
NTIS Number: PB89-141717

STATE WATER QUALITY STANDARDS SUMMARY: OHIO
EPA Number: EPA440588070
Source: NCEPI
NTIS Number: PB89-142020

STATE WATER QUALITY STANDARDS SUMMARY: OKLAHOMA
EPA Number: EPA440588071
Source: NCEPI
NTIS Number: PB89-142038

STATE WATER QUALITY STANDARDS SUMMARY: OREGON
EPA Number: EPA440588072
Source: NCEPI
NTIS Number: PB89-142046

STATE WATER QUALITY STANDARDS SUMMARY: PENNSYLVANIA
EPA Number: EPA440588073
Source: NCEPI
NTIS Number: PB89-142053

STATE WATER QUALITY STANDARDS SUMMARY: PUERTO RICO
EPA Number: EPA440588074
Source: NCEPI
NTIS Number: PB89-142061

STATE WATER QUALITY STANDARDS SUMMARY: RHODE ISLAND
EPA Number: EPA440588075
Source: NCEPI
NTIS Number: PB89-142079

STATE WATER QUALITY STANDARDS SUMMARY: SOUTH CAROLINA
EPA Number: EPA440588076
Source: NCEPI
NTIS Number: PB89-142087

STATE WATER QUALITY STANDARDS SUMMARY: SOUTH DAKOTA
EPA Number: EPA440588077
Source: NCEPI
NTIS Number: PB89-142095

STATE WATER QUALITY STANDARDS SUMMARY: TENNESSEE
EPA Number: EPA440588078
Source: NCEPI
NTIS Number: PB89-142103

STATE WATER QUALITY STANDARDS SUMMARY: TEXAS
EPA Number: EPA440588080
Source: NCEPI
NTIS Number: PB89-142129

STATE WATER QUALITY STANDARDS SUMMARY: TRUST TERRITORIES
EPA Number: EPA440588079
Source: NCEPI
NTIS Number: PB89-142111

STATE WATER QUALITY STANDARDS SUMMARY: UTAH
EPA Number: EPA440588081
Source: NCEPI
NTIS Number: PB89-142137

STATE WATER QUALITY STANDARDS SUMMARY: VERMONT
EPA Number: EPA440588084
Source: NCEPI
NTIS Number: PB89-142160

STATE WATER QUALITY STANDARDS SUMMARY: VIRGIN ISLANDS
EPA Number: EPA440588083
Source: NCEPI
NTIS Number: PB89-142152

STATE WATER QUALITY STANDARDS SUMMARY: VIRGINIA
EPA Number: EPA440588082
Source: NCEPI
NTIS Number: PB89-142145

STATE WATER QUALITY STANDARDS SUMMARY: WASHINGTON
EPA Number: EPA440588085
Source: NCEPI
NTIS Number: PB89-142178

STATE WATER QUALITY STANDARDS SUMMARY: WEST VIRGINIA
EPA Number: EPA440588087
Source: NCEPI
NTIS Number: PB89-142194

STATE WATER QUALITY STANDARDS SUMMARY: WISCONSIN
EPA Number: EPA440588086
Source: NCEPI
NTIS Number: PB89-142186

STATE WATER QUALITY STANDARDS SUMMARY: WYOMING
EPA Number: EPA440588088
Source: NCEPI
NTIS Number: PB89-142202

STATISTICAL METHODS FOR THE ANALYSIS OF LAKE WATER QUALITY TRENDS {INCLUDES DISK}
EPA Number: EPA841R93003
Source: NCEPI
NTIS Number: N/A

TECHNICAL SUPPORT DOCUMENT FOR WATER QUALITY-BASED TOXICS CONTROL
EPA Number: EPA505290001
Source: NCEPI
NTIS Number: PB91-127415

TECHNICAL SUPPORT DOCUMENT FOR WATER QUALITY-BASED TOXICS CONTROL, RESPONSIVENESS SUMMARY
EPA Number: EPA833S91100
Source: NCEPI
NTIS Number: PB94-133873

TEMPERATURE: WATER QUALITY STANDARDS CRITERIA SUMMARIES: A COMPILATION OF STATE/FEDERAL CRITERIA
EPA Number: EPA440588023
Source: NCEPI
NTIS Number: PB89-141550

TURBIDITY: WATER QUALITY STANDARDS CRITERIA SUMMARIES; A COMPILATION OF STATE/FEDERAL CRITERIA
EPA Number: EPA440588013
Source: NCEPI
NTIS Number: PB89-141451

WATER QUALITY
EPA Number: EPA600M91033
Source: NCEPI
NTIS Number: N/A

WATER QUALITY AND BIOLOGICAL EFFECTS OF URBAN RUNOFF ON COYOTE CREEK: PHASE I
EPA Number: EPA600280104
Source: NCEPI
NTIS Number: PB81-144487

WATER QUALITY ASSESSMENT OF PROPOSED EFFLUENT GUIDELINES FOR THE PULP, PAPER, AND PAPERBOARD INDUSTRY
EPA Number: EPA821R93022
Source: NCEPI
NTIS Number: PB94-107745

WATER QUALITY BENEFITS ANALYSIS FOR THE PROPOSED EFFLUENT GUIDELINES FOR THE COASTAL SUBCATEGORY OF THE OIL AND GAS EXTRACTION INDUSTRY
EPA Number: EPA821R95011
Source: NCEPI
NTIS Number: PB95-178784

WATER QUALITY CRITERIA AND STANDARDS {NEWSLETTER}
EPA Number: EPA823N95006
Source: NCEPI
NTIS Number: N/A

WATER QUALITY FUNCTIONS OF RIPARIAN FOREST BUFFER SYSTEMS IN THE CHESAPEAKE BAY WATERSHED
EPA Number: EPA903R95005
Source: REGION3BAY
NTIS Number: N/A

WATER QUALITY FUNCTIONS OF RIPARIAN FOREST BUFFER SYSTEMS IN THE CHESAPEAKE BAY WATERSHED
EPA Number: EPA903R95004
Source: REGION3BAY
NTIS Number: N/A

WATER QUALITY IN OPEN PIT PRECIOUS METAL MINES
EPA Number: EPA530R95011
Source: NTIS-OSW
NTIS Number: PB95-191243

WATER QUALITY MANAGEMENT ACCOMPLISHMENTS COMPENDIUM I, DECEMBER 1977
EPA Number: EPA440377026
Source: NCEPI
NTIS Number: PB-275631

WATER QUALITY STANDARDS FOR WETLANDS: NATIONAL GUIDANCE
EPA Number: EPA440S90011
Source: NCEPI
NTIS Number: PB92-231885

WATER QUALITY STANDARDS HANDBOOK: 2ND EDITION {SET INCLUDES PARTS A & B}
EPA Number: EPA823B94005
Source: NCEPI
NTIS Number: PB95-238416

WATER QUALITY STANDARDS HANDBOOK: 2ND EDITION, UPDATE 1
EPA Number: EPA823B94006
Source: NCEPI
NTIS Number: PB95-137998

WATER QUALITY: POTENTIAL SOURCES OF POLLUTION {BLACK AND WHITE POSTER}
EPA Number: EPA855H96014
Source: NCEPI
NTIS Number: N/A

WATER QUALITY: POTENTIAL SOURCES OF POLLUTION {GRADE SCHOOL POSTER}
EPA Number: EPA855H96012
Source: NCEPI
NTIS Number: N/A

WATER QUALITY: POTENTIAL SOURCES OF POLLUTION {MIDDLE SCHOOL POSTER}
EPA Number: EPA855H96013
Source: NCEPI
NTIS Number: N/A

WHAT PROGRESS IN IMPROVING WATER QUALITY?
EPA Number: EPA840A93001
Source: NCEPI
NTIS Number: N/A

AGRICULTURE AND THE ENVIRONMENT: OUR WATER RESOURCES AND WATERSHED PROTECTION

EPA Number: EPA840F93001A
Source: NCEPI
NTIS Number: N/A

AMERICA'S WATER RESOURCES: PROTECT THEM, CONSERVE THEM, AND USE THEM WISELY. 1992; THE YEAR OF CLEAN WATER {POSTER}

EPA Number: EPA820H92001
Source: NCEPI
NTIS Number: N/A

EDUCATIONAL VIDEOS FOR CHILDREN ABOUT OUR PRECIOUS WATER RESOURCES! {BROCHURE}

EPA Number: EPA430991016B
Source: NCEPI
NTIS Number: N/A

EPA JOURNAL: CLEAN WATER AGENDA; REMAKING THE LAWS THAT PROTECT OUR WATER RESOURCES, VOLUME 20, NUMBER 1-2, SUMMER 1994

EPA Number: EPA175N94002
Source: NCEPI
NTIS Number: N/A

INTRODUCING WAVE: WATER ALLIANCES FOR VOLUNTARY EFFICIENCY: HOTEL WATER MANAGEMENT FOR THE 21ST CENTURY

EPA Number: EPA832F94003
Source: NCEPI
NTIS Number: N/A

MAXIMUM UTILIZATION OF WATER RESOURCES IN A PLANNED COMMUNITY: APPLICATION OF THE STORM WATER MANAGEMENT MODEL, VOLUME 1

EPA Number: EPA600279050C
Source: NCEPI
NTIS Number: PB80-121437

MAXIMUM UTILIZATION OF WATER RESOURCES IN A PLANNED COMMUNITY: CONTRIBUTIONS OF REFRACTORY COMPOUNDS BY A DEVELOPING COMMUNITY

EPA Number: EPA600280113
Source: NCEPI
NTIS Number: PB81-112880

Water Resources

MAXIMUM UTILIZATION OF WATER RESOURCES IN A PLANNED COMMUNITY: EUTROPHICATION POTENTIAL OF SURFACE WATERS IN A DEVELOPING WATERSHED
EPA Number: EPA600280127
Source: NCEPI
NTIS Number: PB81-107138

MAXIMUM UTILIZATION OF WATER RESOURCES IN A PLANNED COMMUNITY: EXECUTIVE SUMMARY
EPA Number: EPA600279050A
Source: NCEPI
NTIS Number: PB80-116205

OFFICE OF SCIENCE AND TECHNOLOGY: WORKING TO ENSURE ABUNDANT, SAFE, AND CLEAN WATER RESOURCES
EPA Number: EPA800F92001
Source: NCEPI
NTIS Number: N/A

Water Reuse

MUNICIPAL WASTEWATER REUSE: SELECTED READINGS ON WATER REUSE
EPA Number: EPA430991022
Source: NCEPI
NTIS Number: N/A

WATER REUSE VIA DUAL DISTRIBUTION SYSTEMS
EPA Number: EPA832R85106
Source: NCEPI
NTIS Number: N/A

Water Supply

CLIMATE CHANGE AND BOSTON AREA WATER SUPPLY
EPA Number: EPA230R95003
Source: NCEPI
NTIS Number: N/A

COLORADO RIVER BASIN AND CLIMATIC CHANGE: THE SENSITIVITY OF STREAMFLOW AND WATER SUPPLY TO VARIATIONS IN TEMPERATURE AND PRECIPITATION
EPA Number: EPA230R93009
Source: NCEPI
NTIS Number: PB94-128527

EVALUATION OF DEMONSTRATION TECHNOLOGIES: QUAIL CREEK WATER SUPPLY SYSTEM
EPA Number: EPA812R93001
Source: NTIS
NTIS Number: PB93-156727

MANUAL OF INDIVIDUAL AND NON-PUBLIC WATER SUPPLY SYSTEMS
EPA Number: EPA570991004
Source: NTIS
NTIS Number: PB92-117944

MANUAL OF INDIVIDUAL WATER SUPPLY SYSTEMS, 1982
EPA Number: EPA570982004
Source: NTIS
NTIS Number: PB85-242279

PROTECTING YOUR GROUND WATER SUPPLY: PUTTING THE PIECES TOGETHER {VIDEO}
EPA Number: EPA905V96001
Source: NTIS
NTIS Number: N/A

PUBLIC WATER SUPPLY SUPERVISION PROGRAM PRIORITY GUIDANCE
EPA Number: EPA812X92001
Source: NCEPI
NTIS Number: N/A

TECHNICAL ASSISTANCE DOCUMENT: GUIDE TO GROUND WATER SUPPLY CONTINGENCY PLANNING FOR LOCAL AND STATE GOVERNMENT
EPA Number: EPA440690003
Source: NCEPI
NTIS Number: PB91-145755

WASTEWATER IN RECEIVING WATERS AT WATER SUPPLY ABSTRACTION POINTS
EPA Number: EPA600280044
Source: NCEPI
NTIS Number: PB81-111007

WHY DO WELLHEAD PROTECTION? ISSUES AND ANSWERS IN PROTECTING PUBLIC DRINKING WATER SUPPLY SYSTEMS
EPA Number: EPA570991014
Source: NTIS
NTIS Number: PB93-115921

WHY DO WELLHEAD PROTECTION? ISSUES AND ANSWERS IN PROTECTING PUBLIC DRINKING WATER SUPPLY SYSTEMS
EPA Number: EPA813K95001
Source: NCEPI
NTIS Number: N/A

Water System

ANNUAL COMPLIANCE/ENFORCEMENT REPORT: PUBLIC WATER SYSTEM SUPERVISION PROGRAM
EPA Number: EPA903R93014
Source: REGION3
NTIS Number: N/A

CASE STUDIES ASSESSING LOW-COST, IN-PLACE TECHNOLOGIES AT SMALL WATER SYSTEMS
EPA Number: EPA810R94001
Source: NCEPI
NTIS Number: PB94-152261

CITIZEN MONITORING: RECOMMENDATIONS TO PUBLIC WATER SYSTEM USERS
EPA Number: EPA570990005
Source: NTIS
NTIS Number: PB92-227255

CORROSION IN POTABLE WATER SYSTEMS
EPA Number: EPA570983013
Source: NCEPI
NTIS Number: PB84-155258

DETECTION, CONTROL, AND CORRECTION OF HYDROGEN SULFIDE CORROSION IN EXISTING WASTEWATER SYSTEMS
EPA Number: EPA832R92001
Source: NCEPI
NTIS Number: PB92-222892

ENSURING THE VIABILITY OF NEW, SMALL DRINKING WATER SYSTEMS: A STUDY OF STATE PROGRAMS
EPA Number: EPA570989004
Source: NTIS
NTIS Number: PB89-187413

ESTABLISHING PROGRAMS TO RESOLVE SMALL DRINKING WATER SYSTEM VIABILITY: A SUMMARY OF THE FEDERAL/STATE WORKSHOP
EPA Number: EPA570991002
Source: NTIS
NTIS Number: PB91-179028

FACT SHEET: UPDATE ON LEAD LEACHING FROM SUBMERSIBLE WELL PUMPS AND PRIVATE DRINKING WATER SYSTEMS
EPA Number: EPA812F95002
Source: NCEPI
NTIS Number: N/A

IMPROVING THE VIABILITY OF EXISTING SMALL DRINKING WATER SYSTEMS
EPA Number: EPA570990004
Source: NTIS
NTIS Number: PB91-179010

INDIAN PRIMACY PROCEDURES HANDBOOK FOR THE PUBLIC WATER SYSTEM SUPERVISION (PWSS) PROGRAM AND THE UNDERGROUND INJECTION CONTROL (UIC) PROGRAM
EPA Number: EPA812B93004
Source: NTIS
NTIS Number: PB93-185585

INTERIM STUDY REPORT: MANAGEMENT OF ON-SITE AND SMALL COMMUNITY WASTEWATER SYSTEMS
EPA Number: EPA600D79010
Source: NCEPI
NTIS Number: N/A

LEAD BAN: PREVENTING THE USE OF LEAD IN PUBLIC WATER SYSTEMS AND PLUMBING USED FOR DRINKING WATER
EPA Number: EPA570989BBB
Source: NCEPI
NTIS Number: N/A

LEAD MONITORING PROTOCOL FOR DRINKING WATER SYSTEMS
EPA Number: EPA570B88017
Source: NCEPI
NTIS Number: N/A

METHODS FOR ASSESSING SMALL WATER SYSTEM CAPABILITY: A REVIEW OF CURRENT TECHNIQUES AND APPROACHES
EPA Number: EPA810R96001
Source: NCEPI
NTIS Number: N/A

METHODS FOR ASSESSING THE VIABILITY OF SMALL WATER SYSTEMS: A REVIEW OF CURRENT TECHNIQUES AND APPROACHES
EPA Number: EPA810R95003
Source: NCEPI
NTIS Number: N/A

MICROORGANISM REMOVAL FOR SMALL WATER SYSTEMS
EPA Number: EPA570983012
Source: NTIS
NTIS Number: PB84-194711

NATIONAL PUBLIC WATER SYSTEM SUPERVISION PROGRAM: COMPLIANCE REPORT, FY 1994
EPA Number: EPA812R95001
Source: NCEPI
NTIS Number: N/A

NATIONAL PUBLIC WATER SYSTEM SUPERVISION PROGRAM: FY 1993 COMPLIANCE REPORT
EPA Number: EPA812R94001
Source: NTIS
NTIS Number: PB94-178175

NITRATE REMOVAL FOR SMALL PUBLIC WATER SYSTEMS
EPA Number: EPA570983009
Source: NTIS
NTIS Number: PB84-193044

NON-TRANSIENT, NON-COMMUNITY WATER SYSTEMS
EPA Number: EPA810K95001
Source: NCEPI
NTIS Number: N/A

OVERVIEW OF EXISTING STATE ALTERNATIVE FINANCING PROGRAMS: FINANCING DRINKING WATER SYSTEM CAPITAL NEEDS IN THE 1990'S
EPA Number: EPA812R92001
Source: NCEPI
NTIS Number: PB93-132637

POCKET SAMPLING GUIDE FOR OPERATORS OF SMALL WATER SYSTEMS: PHASES 2 AND 5
EPA Number: EPA814B94001
Source: NCEPI
NTIS Number: N/A

PUBLIC NOTIFICATION FOR PUBLIC WATER SYSTEMS
EPA Number: EPA570989006
Source: NCEPI
NTIS Number: N/A

PUBLIC NOTIFICATION FOR PUBLIC WATER SYSTEMS: OPERATOR MANUAL
EPA Number: EPA812P93001
Source: NTIS
NTIS Number: N/A

RADIONUCLIDE REMOVAL FOR SMALL PUBLIC WATER SYSTEMS
EPA Number: EPA570983010
Source: NTIS
NTIS Number: PB84-194851

REGIONALIZATION OPTIONS FOR SMALL WATER SYSTEMS
EPA Number: EPA570983008
Source: NTIS
NTIS Number: PB84-194836

RESOURCE GUIDE FOR SMALL DRINKING WATER SYSTEMS
EPA Number: EPA570989015
Source: NCEPI
NTIS Number: PB91-129767

RESTRUCTURING SMALL DRINKING WATER SYSTEMS: OPTIONS AND CASE STUDIES
EPA Number: EPA810R95002
Source: NCEPI
NTIS Number: N/A

SAFE DRINKING WATER ACT: A POCKET GUIDE TO THE REQUIREMENTS FOR THE OPERATORS OF SMALL WATER SYSTEMS, JUNE 1993
EPA Number: EPA810K93001
Source: NCEPI
NTIS Number: N/A

SANITARY SURVEY: TRAINING INSPECTOR'S GUIDE FOR INSPECTORS OF SMALL WATER SYSTEMS
EPA Number: EPA570988003
Source: NTIS
NTIS Number: PB93-115871

SELF-ASSESSMENT FOR SMALL PRIVATELY OWNED WATER SYSTEMS
EPA Number: EPA570989012
Source: NTIS
NTIS Number: PB91-129791

SELF-ASSESSMENT FOR SMALL PUBLICLY OWNED WATER SYSTEMS
EPA Number: EPA570989014
Source: NTIS
NTIS Number: PB91-129783

SMALL SYSTEMS TECHNOLOGY INITIATIVE: EVALUATION OF DEMONSTRATION TECHNOLOGIES; FREESTONE, CALIFORNIA WATER SYSTEM
EPA Number: EPA812R94002
Source: NCEPI
NTIS Number: N/A

TECHNICAL AND ECONOMIC CAPACITY OF STATES AND PUBLIC WATER SYSTEMS TO IMPLEMENT DRINKING WATER REGULATIONS: REPORT TO CONGRESS
EPA Number: EPA810R93001
Source: NCEPI
NTIS Number: PB94-100476

TURBIDITY REMOVAL FOR SMALL PUBLIC WATER SYSTEMS
EPA Number: EPA570983011
Source: NTIS
NTIS Number: PB84-194653

UNREGULATED CONTAMINANT MONITORING: A SPECIAL PROGRAM TO HELP PUBLIC WATER SYSTEMS PROTECT YOUR DRINKING WATER
EPA Number: EPA570989FFF
Source: NCEPI
NTIS Number: N/A

WATER SYSTEM SELF-ASSESSMENT FOR HOMEOWNER'S ASSOCIATION
EPA Number: EPA570989013
Source: NTIS
NTIS Number: PB91-129775

WATER SYSTEM SELF-ASSESSMENT FOR MOBILE HOME PARKS
EPA Number: EPA570989011
Source: NTIS
NTIS Number: PB91-129809

Water Treatment

BEST DEMONSTRATED AVAILABLE TECHNOLOGY (BDAT) BACKGROUND DOCUMENTS FOR WASTES FOR WHICH WASTEWATER TREATMENT STANDARDS WERE DETERMINED BASED ON CONCENTRATIONS IN INCINERATOR SCRUBBER WATER: K015 ...
EPA Number: EPA530R95029
Source: NTIS-OSW
NTIS Number: PB95-230892

CANNON BEACH: WOODED WETLANDS FOR WASTEWATER TREATMENT
EPA Number: EPA832R93005C
Source: NCEPI
NTIS Number: N/A

CAROLINA BAYS: A NATURAL WASTEWATER TREATMENT PROGRAM
EPA Number: EPA832R93005A
Source: NCEPI
NTIS Number: N/A

CASE STUDIES COLLECTING HOUSEHOLD HAZARDOUS WASTES AT WASTEWATER TREATMENT PLANTS
EPA Number: EPA430990016
Source: NCEPI
NTIS Number: N/A

CASE STUDIES IN RESIDUAL USE AND ENERGY CONSERVATION AT WASTEWATER TREATMENT PLANTS: INTERAGENCY ENERGY AND ENVIRONMENTAL RESEARCH REPORT
EPA Number: EPA832R95003
Source: NCEPI
NTIS Number: N/A

CHEMICAL AIDS MANUAL FOR WASTEWATER TREATMENT FACILITIES
EPA Number: EPA430979018
Source: NCEPI
NTIS Number: PB81-116816

COLLECTION AND ANALYSIS OF PURGEABLE ORGANICS EMITTED FROM WASTEWATER TREATMENT PLANTS
EPA Number: EPA600280017
Source: NCEPI
NTIS Number: PB80-213143

COMPUTER COST MODELS FOR POTABLE WATER TREATMENT PLANTS
EPA Number: EPA600278181
Source: NCEPI
NTIS Number: PB78-287744

COMPUTER-AIDED SYNTHESIS OF WASTEWATER TREATMENT AND SLUDGE DISPOSAL SYSTEMS
EPA Number: EPA600279158
Source: NCEPI
NTIS Number: PB80-174220

CONSTRUCTED WETLANDS FOR WASTEWATER TREATMENT AND WILDLIFE HABITAT: 17 CASE STUDIES
EPA Number: EPA832R93005
Source: NCEPI
NTIS Number: N/A

CONSTRUCTION COSTS FOR MUNICIPAL WASTEWATER TREATMENT PLANTS: 1973-1978
EPA Number: EPA430980003
Source: NCEPI
NTIS Number: PB81-118697

DEMONSTRATION BULLETIN: PO*WW*ER WASTEWATER TREATMENT SYSTEM, LAKES CHARLES TREATMENT CENTER, CHEMICAL WASTE MANAGEMENT, INC.
EPA Number: EPA540MR93506
Source: NCEPI
NTIS Number: N/A

DEMONSTRATION BULLETIN: ZENOGEM WASTEWATER TREATMENT PROCESS
EPA Number: EPA540MR95503
Source: NCEPI
NTIS Number: N/A

DIAGNOSTIC EVALUATION: CORNELIA WASTEWATER TREATMENT PLANT, CORNELIA, GEORGIA, MARCH 20-24, 1995
EPA Number: EPA904R95008
Source: REGION4
NTIS Number: N/A

DRINKING WATER TREATMENT FOR SMALL COMMUNITIES: A FOCUS ON EPA'S RESEARCH
EPA Number: EPA640K94003
Source: NCEPI
NTIS Number: N/A

EFFECTS OF THERMAL TREATMENT OF SLUDGE ON MUNICIPAL WASTEWATER TREATMENT COSTS
EPA Number: EPA600278073
Source: NCEPI
NTIS Number: PB-285707

EMERGING TECHNOLOGY: AQUACULTURE, AN ALTERNATIVE WASTEWATER TREATMENT APPROACH
EPA Number: EPA832R83103
Source: NCEPI
NTIS Number: N/A

ENVIRONMENTAL FACT SHEET: EPA PROPOSES MODIFICATIONS TO THE DEFINITION OF WASTEWATER TREATMENT UNIT
EPA Number: EPA530SW90030
Source: NCEPI
NTIS Number: N/A

ENVIRONMENTAL POLLUTION CONTROL ALTERNATIVES: DRINKING WATER TREATMENT FOR SMALL COMMUNITIES
EPA Number: EPA625590025
Source: NCEPI
NTIS Number: PB91-145961

EVALUATION OF MUNICIPAL WASTEWATER TREATMENT PLANTS, INSPECTOR'S GUIDE
EPA Number: EPA430979010
Source: NCEPI
NTIS Number: PB80-138605

EVALUATION OF OPERATION AND MAINTENANCE FACTORS LIMITING BIOLOGICAL WASTEWATER TREATMENT PLANT PERFORMANCE
EPA Number: EPA600279078
Source: NCEPI
NTIS Number: PB80-108947

EVALUATION OF OPERATION AND MAINTENANCE FACTORS LIMITING MUNICIPAL WASTEWATER TREATMENT PLANT PERFORMANCE: PHASE II
EPA Number: EPA600280129
Source: NCEPI
NTIS Number: PB81-112864

FACT SHEET: HOME DRINKING WATER TREATMENT
EPA Number: EPA907F89101
Source: REGION7DW
NTIS Number: N/A

FACT SHEET: SURFACE WATER TREATMENT RULE, UPDATED JANUARY 1995
EPA Number: EPA570991300
Source: NCEPI
NTIS Number: N/A

FEDERAL REGISTER: JULY 29, 1994, PART 3. 40 CFR PARTS 141 AND 142. NATIONAL PRIMARY DRINKING WATER REGULATIONS: ENHANCED SURFACE WATER TREATMENT REQUIREMENTS; PROPOSED RULE
EPA Number: EPA811Z94003
Source: NCEPI
NTIS Number: N/A

GROUND WATER CURRENTS: DEVELOPMENTS IN INNOVATIVE GROUND WATER TREATMENT, DECEMBER 1992
EPA Number: EPA542N92006
Source: NCEPI
NTIS Number: N/A

GROUND WATER CURRENTS: SPONGE TECHNOLOGY FOR GROUND WATER TREATMENT OF METALS, ISSUE NUMBER 10, DECEMBER 1994
EPA Number: EPA542N94009
Source: NCEPI
NTIS Number: PB95-187688

GROUND-WATER TREATMENT TECHNOLOGY RESOURCE GUIDE
EPA Number: EPA542B94009
Source: NCEPI
NTIS Number: PB95-138657

HANDBOOK: OPTIMIZING WATER TREATMENT PLANT PERFORMANCE USING THE COMPOSITE CORRECTION PROGRAM
EPA Number: EPA625691027
Source: NCEPI
NTIS Number: N/A

MONITORING SEPTAGE ADDITION TO WASTEWATER TREATMENT PLANTS, VOLUME 2: VACUUM FILTRATION OF SEPTAGE
EPA Number: EPA600280112
Source: NCEPI
NTIS Number: PB81-142663

NATURAL SYSTEMS FOR WASTEWATER TREATMENT IN COLD CLIMATES
EPA Number: EPA832R87103
Source: NCEPI
NTIS Number: N/A

ONSITE ASSISTANCE PROGRAM: HELPING SMALL WASTEWATER TREATMENT PLANTS ACHIEVE PERMIT COMPLIANCE
EPA Number: EPA20W-4003
Source: NCEPI
NTIS Number: N/A

OXIDATION TECHNIQUES IN DRINKING WATER TREATMENT: DRINKING WATER PILOT PROJECT REPORT 11A ADVANCED TREATMENT TECHNOLOGY KARLSRUHE, FEDERAL REPUBLIC OF GERMANY
EPA Number: EPA570979020
Source: NCEPI
NTIS Number: PB-301313

PHYSICAL CHEMISTRY OF VIRUS ADSORPTION AND DEGRADATION ON INORGANIC SURFACES: ITS RELATION TO WASTEWATER TREATMENT
EPA Number: EPA600280134
Source: NCEPI
NTIS Number: PB81-112872

PRIMER FOR WASTEWATER TREATMENT
EPA Number: EPA832K80100
Source: NCEPI
NTIS Number: N/A

PROCEEDINGS: SMALL SYSTEM WATER TREATMENT SYMPOSIUM, CINCINNATI, OHIO, NOVEMBER 28-29, 1978
EPA Number: EPA570979021
Source: NCEPI
NTIS Number: PB82-237108

RECOMMENDATIONS FROM VALUE ENGINEERING STUDIES IN WASTEWATER TREATMENT WORKS
EPA Number: EPA430980010
Source: NCEPI
NTIS Number: PB81-120941

REMEDIATION CASE STUDIES: GROUNDWATER TREATMENT
EPA Number: EPA542R95003
Source: NCEPI
NTIS Number: PB95-182929

REMOVAL OF METALS AND VIRUSES IN ADVANCED WASTEWATER TREATMENT SEQUENCES
EPA Number: EPA600280149
Source: NCEPI
NTIS Number: PB81-142630

REPORT ON THE USE OF WETLANDS FOR MUNICIPAL WASTEWATER TREATMENT AND DISPOSAL
EPA Number: EPA430988005
Source: NCEPI
NTIS Number: PB88-233481

REPORT TO CONGRESS: 1988 NEEDS SURVEY: ASSESSMENT OF NEEDED PUBLICLY OWNED WASTEWATER TREATMENT FACILITIES IN THE UNITED STATES
EPA Number: EPA430989001
Source: NCEPI
NTIS Number: N/A

SAMPLING WASTEWATER AT A WASTEWATER TREATMENT FACILITY, APRIL 1993 {VIDEO}
EPA Number: EPA832V93002
Source: NCEPI
NTIS Number: N/A

SIDESTREAMS IN ADVANCED WASTEWATER TREATMENT PLANTS: PROBLEMS AND REMEDIES
EPA Number: EPA832R85102
Source: NCEPI
NTIS Number: N/A

SITE TECHNOLOGY CAPSULE: ZENOGEM WASTEWATER TREATMENT PROCESS
EPA Number: EPA540R95503A
Source: NCEPI
NTIS Number: N/A

START-UP FOR MUNICIPAL WASTEWATER TREATMENT FACILITIES
EPA Number: EPA430974008
Source: NCEPI
NTIS Number: PB-256614

SUBSURFACE FLOW CONSTRUCTED WETLANDS FOR WASTEWATER TREATMENT: A TECHNOLOGY ASSESSMENT
EPA Number: EPA832R93008
Source: NCEPI
NTIS Number: N/A

SUMMARY REPORT: OPTIMIZING WATER TREATMENT PLANT PERFORMANCE WITH THE COMPOSITE CORRECTION PROGRAM
EPA Number: EPA625890017
Source: NCEPI
NTIS Number: N/A

TECHNOLOGIES FOR UPGRADING EXISTING OR DESIGNING NEW DRINKING WATER TREATMENT FACILITIES
EPA Number: EPA625489023
Source: NCEPI
NTIS Number: N/A

TECHNOLOGY ASSESSMENT OF ANAEROBIC SYSTEMS FOR MUNICIPAL WASTEWATER TREATMENT: 1. ANAEROBIC FLUIDIZED BED: 2. ANFLOW
EPA Number: EPA600282004
Source: NCEPI
NTIS Number: PB82-229170

TECHNOLOGY ASSESSMENT OF SOLAR THERMAL ENERGY APPLICATIONS IN WASTEWATER TREATMENT
EPA Number: EPA600282006
Source: NCEPI
NTIS Number: PB82-229790

TECHNOLOGY TRANSFER HANDBOOK: MANAGEMENT OF WATER TREATMENT PLANT RESIDUALS
EPA Number: EPA625R95008
Source: NCEPI
NTIS Number: N/A

TOUCHING ALL THE BASES: FINANCIAL MANAGEMENT FOR YOUR WASTEWATER TREATMENT PROJECT
EPA Number: EPA832R89101
Source: NCEPI
NTIS Number: N/A

VALUE ENGINEERING FOR WASTEWATER TREATMENT WORKS
EPA Number: EPA832R84114
Source: NCEPI
NTIS Number: N/A

WASTEWATER TREATMENT BY OVERLAND FLOW AT PAW PAW, MICHIGAN
EPA Number: EPA905991002
Source: NTIS
NTIS Number: PB93-156966

WASTEWATER TREATMENT PONDS
EPA Number: EPA430974001
Source: NCEPI
NTIS Number: PB-227096

Watershed(s)

AGRICULTURAL NPS CONTROL OF PHOSPHORUS IN THE NEW YORK STATE, LAKE ONTARIO BASIN, VOLUME 1: DELIVERY OF PHOSPHORUS TO LAKE ONTARIO FOR CULTIVATED MUCKLANDS IN OAK ORCHARD CREEK WATERSHED
EPA Number: EPA905991006A
Source: NTIS
NTIS Number: PB93-128015

AGRICULTURE AND THE ENVIRONMENT: OUR WATER RESOURCES AND WATERSHED PROTECTION
EPA Number: EPA840F93001A
Source: NCEPI
NTIS Number: N/A

BEAN CREEK WATERSHED CONSERVATION TILLAGE DEMONSTRATION PROJECT
EPA Number: EPA905991004
Source: NTIS
NTIS Number: PB93-157691

BUTTERMILK BAY COLIFORM CONTROL PROJECT: DEMONSTRATING PRACTICAL TOOLS FOR WATERSHED MANAGEMENT THROUGH THE NATIONAL ESTUARY PROGRAM, BUZZARDS BAY, MASSACHUSETTS
EPA Number: EPA842F95001B
Source: NCEPI
NTIS Number: N/A

CHESAPEAKE BAY WATERSHED PILOT PROJECT
EPA Number: EPA620R94020
Source: NCEPI
NTIS Number: PB95-100061

CLEAN WATER IN YOUR WATERSHED: A CITIZENS GUIDE TO WATERSHED PROTECTION
EPA Number: EPA906B93001
Source: REGION6WQ
NTIS Number: N/A

COMMITMENT TO WATERSHED PROTECTION: A REVIEW OF THE CLEAN LAKES PROGRAM
EPA Number: EPA841R93001
Source: NCEPI
NTIS Number: N/A

COMPENDIUM OF WATERSHED-SCALE MODELS FOR TMDL DEVELOPMENT
EPA Number: EPA841R94002
Source: NCEPI
NTIS Number: PB94-218955

ENVIRONMENTAL MONITORING AND ASSESSMENT PROGRAM: CHESAPEAKE BAY WATERSHED PILOT PROJECT. PROJECT SUMMARY
EPA Number: EPA620SR94020
Source: NCEPI
NTIS Number: N/A

EVALUATION OF WATERSHED QUALITY IN THE MINNESOTA RIVER BASIN
EPA Number: EPA600R94143
Source: NCEPI
NTIS Number: PB95-177192

EVALUATION OF WATERSHED QUALITY IN THE SAGINAW RIVER BASIN
EPA Number: EPA600R95153
Source: NCEPI
NTIS Number: N/A

FACT SHEET: BIOLOGICAL NUTRIENT REMOVAL PROJECT, DEMONSTRATING PRACTICAL TOOLS FOR WATERSHED MANAGEMENT THROUGH THE NATIONAL ESTUARY PROGRAM, LONG ISLAND SOUND, CONNECTICUT AND NEW YORK
EPA Number: EPA842F95001A
Source: NCEPI
NTIS Number: N/A

FACT SHEET: CITY ISLAND HABITAT RESTORATION PROJECT, DEMONSTRATING PRACTICAL TOOLS FOR WATERSHED MANAGEMENT THROUGH THE NATIONAL ESTUARY PROGRAM, SARASOTA BAY, FLORIDA
EPA Number: EPA842F95001F
Source: NCEPI
NTIS Number: N/A

FACT SHEET: GEORGETOWN STORMWATER MANAGEMENT PROJECT, DEMONSTRATING PRACTICAL TOOLS FOR WATERSHED MANAGEMENT THROUGH THE NATIONAL ESTUARY PROGRAM, DELAWARE INLAND BAYS, DELAWARE
EPA Number: EPA842F95001C
Source: NCEPI
NTIS Number: N/A

FACT SHEET: OFFICE OF WETLANDS, OCEANS AND WATERSHEDS
EPA Number: EPA800F93003
Source: NCEPI
NTIS Number: N/A

FACT SHEET: RIPARIAN FOREST BUFFERS IN THE CHESAPEAKE BAY WATERSHED
EPA Number: EPA903F95001
Source: REGION3BAY
NTIS Number: N/A

FACT SHEET: SHELL CREEK STORMWATER DIVERSION PROJECT: DEMONSTRATING PRACTICAL TOOLS FOR WATERSHED MANAGEMENT THROUGH THE NATIONAL ESTUARY PROGRAM, PUGET SOUND, WASHINGTON
EPA Number: EPA842F95001E
Source: NCEPI
NTIS Number: N/A

FACT SHEET: TEXAS COASTAL PRESERVES PROJECT, DEMONSTRATING PRACTICAL TOOLS FOR WATERSHED MANAGEMENT THROUGH THE NATIONAL ESTUARY PROGRAM, GALVESTON BAY, TEXAS
EPA Number: EPA842F95001D
Source: NCEPI
NTIS Number: N/A

FLINT CREEK WATERSHED PROJECT: POLLUTANT LOADING ESTIMATES, FINAL REPORT, AUGUST 1995
EPA Number: EPA904R95004
Source: REGION4
NTIS Number: N/A

FRAMEWORK FOR WATERSHED-BASED TRADING, DRAFT
EPA Number: EPA800R96001
Source: NCEPI
NTIS Number: N/A

FRAMEWORK FOR WATERSHED-BASED TRADING, DRAFT {DISK}
EPA Number: EPA800C96001
Source: NCEPI
NTIS Number: N/A

GENESEE RIVER WATERSHED STUDY VOLUME 1: SUMMARY
EPA Number: EPA905991005A
Source: NTIS
NTIS Number: PB93-157709

GENESEE RIVER WATERSHED STUDY VOLUME 2: SPECIAL STUDIES NEW YORK STATE
EPA Number: EPA905991005B
Source: NTIS
NTIS Number: PB93-156537

GENESEE RIVER WATERSHED STUDY VOLUME 3: SPECIAL STUDIES RENSSALAER POLYTECHNIC INSTITUTE - CORNELL UNIVERSITY
EPA Number: EPA905991005C
Source: NTIS
NTIS Number: PB93-156545

GENESEE RIVER WATERSHED STUDY VOLUME 4: SPECIAL STUDIES U. S. GEOLOGICAL SURVEY
EPA Number: EPA905991005D
Source: NTIS
NTIS Number: PB93-157345

IMPLEMENTATION PLAN FOR REMOVING IMPEDIMENTS TO MIGRATORY FISHES IN THE CHESAPEAKE BAY WATERSHED, ANNUAL PROGRESS REPORT, 1994
EPA Number: EPA903R95006
Source: REGION3BAY
NTIS Number: N/A

LANDOWNER'S GUIDE TO WETLANDS AND WATERSHEDS
EPA Number: EPA904B95001
Source: REGION4
NTIS Number: N/A

LOCATION AND WETLAND VALUES: SOME PITFALLS OF OFFSITE WETLAND MITIGATION IN THE CHESAPEAKE WATERSHED
EPA Number: EPA230R94020
Source: NCEPI
NTIS Number: N/A

MAUMEE RIVER BASIN PILOT WATERSHED STUDY: VOLUME 4: CONTINUED WATERSHED MONITORING (1981-1985) AND RAINULATOR STUDY (1986)
EPA Number: EPA905991008A
Source: NTIS
NTIS Number: PB91-233601

MAXIMUM UTILIZATION OF WATER RESOURCES IN A PLANNED COMMUNITY: EUTROPHICATION POTENTIAL OF SURFACE WATERS IN A DEVELOPING WATERSHED
EPA Number: EPA600280127
Source: NCEPI
NTIS Number: PB81-107138

MOVING THE NPDES PROGRAM TO A WATERSHED APPROACH
EPA Number: EPA833R96001
Source: NCEPI
NTIS Number: N/A

NATIONAL CONFERENCE ON URBAN RUNOFF MANAGEMENT: ENHANCING URBAN WATERSHED MANAGEMENT AT THE LOCAL, COUNTY, AND STATE LEVELS, SEMINAR PUBLICATION
EPA Number: EPA625R95003
Source: NCEPI
NTIS Number: N/A

NATURAL RESOURCES ACCOUNTING AND SUSTAINABLE WATERSHED MANAGEMENT: WITH ILLUSTRATIONS FOR THE UPPER MISSISSIPPI RIVER WATERSHED
EPA Number: EPA230R96005
Source: NCEPI
NTIS Number: N/A

NPDES PERMIT ISSUANCE FLEXIBILITY POLICY IN WATERSHED PERMITTING
EPA Number: EPA833R96007
Source: NCEPI
NTIS Number: N/A

NPDES WATERSHED STRATEGY
EPA Number: EPA833R96002
Source: NCEPI
NTIS Number: N/A

OFFICE OF WETLANDS, OCEANS AND WATERSHED {FOLDER}
EPA Number: EPA840F92002
Source: NCEPI
NTIS Number: N/A

OFFICE OF WETLANDS, OCEANS AND WATERSHEDS 1993 PUBLICATIONS LIST
EPA Number: EPA840B93002
Source: NCEPI
NTIS Number: N/A

OFFICE OF WETLANDS, OCEANS AND WATERSHEDS PUBLICATIONS LIST, 1995
EPA Number: EPA840B95001
Source: NCEPI
NTIS Number: N/A

OFFICE OF WETLANDS, OCEANS AND WATERSHEDS: RESPONSIBILITIES AND FUNCTIONS
EPA Number: EPA840K92001
Source: NCEPI
NTIS Number: N/A

OFFICE OF WETLANDS, OCEANS, AND WATERSHEDS {INSERT FOR FOLDER #840/ F92002}
EPA Number: EPA840F92002A
Source: NCEPI
NTIS Number: N/A

PAIRED WATERSHED STUDY DESIGN
EPA Number: EPA841F93009
Source: NCEPI
NTIS Number: PB94-154820

PROCEEDINGS: WATERSHED '93: A NATIONAL CONFERENCE ON WATERSHED MANAGEMENT, MARCH 21-24, 1993, ALEXANDRIA, VIRGINIA
EPA Number: EPA840R94002
Source: NCEPI
NTIS Number: PB94-181609

REGIONAL GUIDANCE FOR DEVELOPMENT OF STATE-BY-STATE WATERSHED PROTECTION ASSESSMENTS AND ACTION PLANS
EPA Number: EPA833R96003
Source: NCEPI
NTIS Number: N/A

SEMINAR PUBLICATION: NONPOINT SOURCE WATERSHED WORKSHOP
EPA Number: EPA625491027
Source: NCEPI
NTIS Number: PB92-137504

TMDL CASE STUDY: NOMINI CREEK WATERSHED, NOVEMBER 1992, NUMBER 4
EPA Number: EPA841F93004
Source: NCEPI
NTIS Number: N/A

WATER QUALITY FUNCTIONS OF RIPARIAN FOREST BUFFER SYSTEMS IN THE CHESAPEAKE BAY WATERSHED
EPA Number: EPA903R95004
Source: REGION3BAY
NTIS Number: N/A

WATER QUALITY FUNCTIONS OF RIPARIAN FOREST BUFFER SYSTEMS IN THE CHESAPEAKE BAY WATERSHED
EPA Number: EPA903R95005
Source: REGION3BAY
NTIS Number: N/A

WATERSHED APPROACH FRAMEWORK
EPA Number: EPA840S96001
Source: NCEPI
NTIS Number: N/A

WATERSHED APPROACH: GEOGRAPHIC FOCUS, STRONG SCIENCE, PARTNERSHIPS
EPA Number: EPA840K96001
Source: NCEPI
NTIS Number: N/A

WATERSHED EVENTS, SPRING 1995
EPA Number: EPA840N95001
Source: NCEPI
NTIS Number: N/A

WATERSHED EVENTS: AN EPA BULLETIN ON INTEGRATED AQUATIC ECOSYSTEM PROTECTION, SUMMER 1993
EPA Number: EPA840N93004
Source: OWOWWSB
NTIS Number: N/A

WATERSHED MONITORING AND REPORTING FOR SECTION 319 NATIONAL MONITORING PROGRAM PROJECTS {BINDER, INCLUDES DOCUMENT AND DISK}
EPA Number: EPA843B91113
Source: NCEPI
NTIS Number: N/A

WATERSHED PROGRESS: ROUGE RIVER WATERSHED, MICHIGAN
EPA Number: EPA840F96001
Source: NCEPI
NTIS Number: N/A

WATERSHED PROTECTION APPROACH: 1993/ 1994 ACTIVITY REPORT
EPA Number: EPA840S94001
Source: NCEPI
NTIS Number: PB95-196754

WATERSHED PROTECTION APPROACH: AN OVERVIEW
EPA Number: EPA503992002
Source: NCEPI
NTIS Number: PB92-224732

WATERSHED PROTECTION APPROACH: ANNUAL REPORT 1992
EPA Number: EPA840S93001
Source: NCEPI
NTIS Number: N/A

WATERSHED PROTECTION FOLDER: AN INTEGRATED, HOLISTIC APPROACH
EPA Number: EPA840F92001
Source: NCEPI
NTIS Number: N/A

WATERSHED PROTECTION: A PROJECT FOCUS
EPA Number: EPA841R95003
Source: NCEPI
NTIS Number: N/A

WATERSHED PROTECTION: A STATEWIDE APPROACH
EPA Number: EPA841R95004
Source: NCEPI
NTIS Number: N/A

WATERSHED PROTECTION: CLEAN LAKES CASE STUDY: PHOSPHORUS INACTIVATION AND WETLAND MANIPULATION IMPROVE KEZAR LAKE, NEW HAMPSHIRE
EPA Number: EPA841F95002
Source: NCEPI
NTIS Number: N/A

WATERSHED PROTECTION: CLEAN LAKES CASE STUDY: WATERSHED AND IN-LAKE PRACTICES IMPROVE GREEN VALLEY LAKE, IOWA
EPA Number: EPA841F95003
Source: NCEPI
NTIS Number: N/A

WATERSHED TOOLS DIRECTORY: A COLLECTION OF WATERSHED TOOLS
EPA Number: EPA841B95005
Source: NCEPI
NTIS Number: N/A

WHY WATERSHEDS?
EPA Number: EPA800F96001
Source: NCEPI
NTIS Number: N/A

Well(s)

3DFEMWATER/3DLEWASTE: NUMERICAL CODES FOR DELINEATING WELLHEAD PROTECTION AREAS IN AGRICULTURAL REGIONS BASED ON THE ASSIMILATIVE CAPACITY CRITERION
EPA Number: EPA600R92223
Source: NCEPI
NTIS Number: PB93-217669

ANOTHER LOOK: NATIONAL SURVEY OF PESTICIDES IN DRINKING WATER WELLS, PHASE 2 REPORT
EPA Number: EPA570991020
Source: NCEPI
NTIS Number: PB92-120831

APPLICABILITY OF WELLHEAD PROTECTION AREA DELINEATION TO DOMESTIC WELLS: A CASE STUDY
EPA Number: EPA813B95007
Source: NCEPI
NTIS Number: N/A

ASSESSING THE GEOCHEMICAL FATE OF DEEP-WELL INJECTED HAZARDOUS WASTE: SUMMARIES OF RECENT RESEARCH
EPA Number: EPA625689025B
Source: NCEPI
NTIS Number: N/A

ASSESSING THE GEOCHEMICAL FATE OF DEEP-WELL INJECTED HAZARDOUS WASTE; REFERENCE GUIDE
EPA Number: EPA625689025A
Source: NCEPI
NTIS Number: PB91-145706

BENEFITS AND COSTS OF PREVENTION: CASE STUDIES OF COMMUNITY WELLHEAD PROTECTION, VOLUME 1
EPA Number: EPA813B95005
Source: NCEPI
NTIS Number: N/A

BENEFITS AND COSTS OF PREVENTION: CASE STUDIES OF COMMUNITY WELLHEAD PROTECTION, VOLUME 2
EPA Number: EPA813B95006
Source: NCEPI
NTIS Number: N/A

BEST MANAGEMENT PRACTICES FOR PROTECTING GROUND WATER: AUTOMOTIVE SERVICE STATIONS USING SHALLOW WASTE DISPOSAL WELLS; CLASS 5 WELL BMP FACT SHEET NUMBER 1
EPA Number: EPA570991036A
Source: NCEPI
NTIS Number: N/A

BEST MANAGEMENT PRACTICES FOR PROTECTING GROUND WATER: CARWASHES USING SHALLOW INDUSTRIAL WASTE DISPOSAL WELLS; CLASS 5 WELL BMP FACT SHEET NUMBER 3
EPA Number: EPA570991036L
Source: NCEPI
NTIS Number: N/A

BEST MANAGEMENT PRACTICES FOR PROTECTING GROUND WATER: FACILITIES USING SHALLOW INDUSTRIAL WASTE DISPOSAL WELLS; CLASS 5 WELL BMP FACT SHEET NUMBER 2
EPA Number: EPA570991036B
Source: NCEPI
NTIS Number: N/A

BEST MANAGEMENT PRACTICES FOR PROTECTING GROUND WATER: FACILITIES USING SPECIAL DRAINAGE WELLS; CLASS 5 WELL BMP FACT SHEET NUMBER 5
EPA Number: EPA570991036N
Source: NCEPI
NTIS Number: N/A

BEST MANAGEMENT PRACTICES FOR PROTECTING GROUND WATER: FACILITIES USING STORM WATER DRAINAGE WELLS, IMPROVED SINKHOLES AND INDUSTRIAL DRAINAGE WELLS; CLASS 5 5 WELL BMP FACT SHEET NUMBER 4
EPA Number: EPA570991036M
Source: NCEPI
NTIS Number: N/A

BEST MANAGEMENT PRACTICES FOR PROTECTING GROUND WATER: FOR DRY CLEANERS USING SHALLOW INDUSTRIAL WASTE DISPOSAL WELLS; CLASS 5 WELL BMP FACT SHEET NUMBER 2A
EPA Number: EPA570991036C
Source: NCEPI
NTIS Number: N/A

BEST MANAGEMENT PRACTICES FOR PROTECTING GROUND WATER: FOR ELECTROPLATERS USING SHALLOW INDUSTRIAL WASTE DISPOSAL WELLS; CLASS 5 WELL BMP FACT SHEET NUMBER 2D
EPA Number: EPA570991036F
Source: NCEPI
NTIS Number: N/A

BEST MANAGEMENT PRACTICES FOR PROTECTING GROUND WATER: FOR FABRICATED METAL INDUSTRY FACILITIES USING SHALLOW WASTE DISPOSAL WELLS; CLASS 5 WELL BMP FACT SHEET NUMBER 2G
EPA Number: EPA570991036I
Source: NCEPI
NTIS Number: N/A

BEST MANAGEMENT PRACTICES FOR PROTECTING GROUND WATER: FOR FURNITURE STRIPPERS USING SHALLOW INDUSTRIAL WASTE DISPOSAL WELLS; CLASS 5 WELL BMP FACT SHEET NUMBER 2C
EPA Number: EPA570991036E
Source: NCEPI
NTIS Number: N/A

BEST MANAGEMENT PRACTICES FOR PROTECTING GROUND WATER: FOR LAWN CARE ESTABLISHMENTS USING SHALLOW INDUSTRIAL WASTE DISPOSAL WELLS; CLASS 5 WELL BMP FACT SHEET NUMBER 2I
EPA Number: EPA570991036K
Source: NCEPI
NTIS Number: N/A

BEST MANAGEMENT PRACTICES FOR PROTECTING GROUND WATER: FOR MEDICAL SERVICES FACILITIES USING SHALLOW INDUSTRIAL WASTE DISPOSAL WELLS; CLASS 5 WELL BMP FACT SHEET NUMBER 2H
EPA Number: EPA570991036J
Source: NCEPI
NTIS Number: N/A

BEST MANAGEMENT PRACTICES FOR PROTECTING GROUND WATER: FOR PHOTOGRAPHIC PROCESSING ESTABLISHMENTS USING SHALLOW INDUSTRIAL WASTE DISPOSAL WELLS; CLASS 5 WELL BMP FACT SHEET NUMBER 2B
EPA Number: EPA570991036D
Source: NCEPI
NTIS Number: N/A

BEST MANAGEMENT PRACTICES FOR PROTECTING GROUND WATER: FOR PRINT SHOPS USING SHALLOW INDUSTRIAL WASTE DISPOSAL WELLS; CLASS 5 WELL BMP FACT SHEET NUMBER 2F
EPA Number: EPA570991036H
Source: NCEPI
NTIS Number: N/A

BEST MANAGEMENT PRACTICES FOR PROTECTING GROUND WATER: FOR PRINTED CIRCUIT BOARD MANUFACTURES USING SHALLOW INDUSTRIAL WASTE DISPOSAL WELLS; CLASS 5 WELL BMP FACT SHEET NUMBER 2E
EPA Number: EPA570991036G
Source: NCEPI
NTIS Number: N/A

BEST MANAGEMENT PRACTICES FOR PROTECTING GROUND WATER: SUMMARY OF CLASS 5 WELL BMP FACT SHEETS
EPA Number: EPA570991036
Source: NCEPI
NTIS Number: N/A

BUSINESS BENEFITS OF WELLHEAD PROTECTION: CASE STUDIES
EPA Number: EPA813B95004
Source: NCEPI
NTIS Number: N/A

CASE STUDIES IN WELLHEAD PROTECTION AREA DELINEATION AND MONITORING
EPA Number: EPA600R93107
Source: NCEPI
NTIS Number: PB94-105350

CASE STUDIES IN WELLHEAD PROTECTION: 10 EXAMPLES OF INNOVATIVE WELLHEAD PROTECTION PROGRAMS {INSERT INCLUDED}
EPA Number: EPA813R92002
Source: NCEPI
NTIS Number: PB93-207363

CITIZEN MONITORING: RECOMMENDATIONS TO HOUSEHOLD WELL USERS
EPA Number: EPA570990006
Source: NTIS
NTIS Number: PB92-227263

DELINEATION OF WELLHEAD PROTECTION AREA IN FRACTURED ROCKS
EPA Number: EPA570991009
Source: NCEPI
NTIS Number: N/A

DEMONSTRATION BULLETIN: UNTERDRUCK-VERDAMPFER-BRUNNEN TECHNOLOGY (UVB) VACUUM VAPORIZING WELL
EPA Number: EPA540MR95500
Source: NCEPI
NTIS Number: N/A

DEMONSTRATION OF THE ANALYTIC ELEMENT METHOD FOR WELLHEAD PROTECTION. PROJECT SUMMARY
EPA Number: EPA600SR94210
Source: NCEPI
NTIS Number: N/A

DIRECTORY OF STATE AND EPA SHALLOW INJECTION WELL CONTROL PROGRAMS
EPA Number: EPA570991UIC2
Source: NCEPI
NTIS Number: N/A

DRINKING WATER FROM HOUSEHOLD WELLS
EPA Number: EPA570990013
Source: NTIS
NTIS Number: PB92-140573

ENVIRONMENTAL FACT SHEET: EPA AMENDS MONITORING WELL REQUIREMENTS FOR INTERIM STATUS HAZARDOUS WASTE FACILITIES
EPA Number: EPA530SW91087
Source: NCEPI
NTIS Number: N/A

ENVIRONMENTAL FACT SHEET: LEAD LEACHING FROM SUBMERSIBLE WELL PUMPS
EPA Number: EPA747F94001
Source: NCEPI
NTIS Number: N/A

EXECUTIVE SUMMARY OF THE REPORT TO CONGRESS: CLASS V INJECTION WELLS, CURRENT INVENTORY, EFFECTS ON GROUND WATER, TECHNICAL RECOMMENDATIONS
EPA Number: EPA570987007
Source: NCEPI
NTIS Number: PB88-136817

FACT SHEET: PRIVATE WELLS, GUIDANCE FOR WHAT TO DO AFTER THE FLOOD
EPA Number: EPA813F93001
Source: NTIS
NTIS Number: PB93-226710

FACT SHEET: RESTRICTING SERVICE STATION WASTES IN SHALLOW INJECTION WELLS
EPA Number: EPA570991UIC4
Source: NCEPI
NTIS Number: N/A

FACT SHEET: THE WELLHEAD PROTECTION PROGRAM: FORERUNNER TO SOURCE WATER PROTECTION EFFORTS ACROSS THE NATION
EPA Number: EPA813F95001
Source: NCEPI
NTIS Number: N/A

FACT SHEET: UPDATE ON LEAD LEACHING FROM SUBMERSIBLE WELL PUMPS AND PRIVATE DRINKING WATER SYSTEMS
EPA Number: EPA812F95002
Source: NCEPI
NTIS Number: N/A

FEDERAL REGISTER: JANUARY 18, 1991, PART 4. 40 CFR PART 265. HAZARDOUS WASTE MANAGEMENT SYSTEM; AMENDMENTS TO INTERIM STATUS STANDARDS FOR DOWNGRADIENT GROUND-WATER MONITORING WELL ...
EPA Number: EPAOSWFR91014
Source: NCEPI
NTIS Number: N/A

GROUND WATER AND WELLHEAD PROTECTION {HANDBOOK}
EPA Number: EPA625R94001
Source: NCEPI
NTIS Number: N/A

GUIDANCE FOR APPLICANTS FOR STATE WELLHEAD PROTECTION PROGRAM ASSISTANCE FUNDS UNDER THE SAFE DRINKING WATER ACT
EPA Number: EPA440687012
Source: NTIS
NTIS Number: PB88-228887

GUIDANCE FOR APPLICANTS FOR STATE WELLHEAD PROTECTION PROGRAM ASSISTANCE FUNDS UNDER THE SAFE DRINKING WATER ACT
EPA Number: EPA440687011
Source: NTIS
NTIS Number: PB88-111422

GUIDELINES FOR DELINEATION OF WELLHEAD PROTECTION AREAS
EPA Number: EPA440593001
Source: NCEPI
NTIS Number: PB93-215861

INJECTION WELL MECHANICAL INTEGRITY
EPA Number: EPA625989007
Source: NCEPI
NTIS Number: PB91-145631

INSIDE STORY: A GUIDE TO INDOOR AIR QUALITY, HOW WELL IS IT WORKING?
EPA Number: EPA2300190073
Source: NCEPI
NTIS Number: PB90-173469

LOCAL FINANCING FOR WELLHEAD PROTECTION
EPA Number: EPA440689001
Source: NCEPI
NTIS Number: PB92-188705

MANAGING GROUND WATER CONTAMINATION SOURCES IN WELLHEAD PROTECTION AREAS: A PRIORITY SETTING APPROACH
EPA Number: EPA570991023
Source: NTIS
NTIS Number: PB93-115863

MANUAL OF WATER WELL CONSTRUCTION PRACTICES
EPA Number: EPA570975001
Source: NCEPI
NTIS Number: PB-267371

MULTILEVEL PUMPING WELLS AS A MEANS FOR REMEDIATING A CONTAMINATED COASTAL AQUIFER
EPA Number: EPA600R93209
Source: NCEPI
NTIS Number: PB95-138301

NATIONAL PESTICIDE SURVEY: SUMMARY RESULTS OF EPA'S NATIONAL SURVEY OF PESTICIDES IN DRINKING WATER WELLS
EPA Number: EPA570990NPS5
Source: NCEPI
NTIS Number: N/A

NATIONAL SURVEY OF PESTICIDES IN DRINKING WATER WELLS, PHASE 1 REPORT
EPA Number: EPA570990015
Source: NCEPI
NTIS Number: PB91-125765

NATIONAL SURVEY OF PESTICIDES IN DRINKING WATER WELLS: HEALTH ADVISORY SUMMARIES
EPA Number: EPA570990NPS24
Source: NCEPI
NTIS Number: N/A

PESTICIDES IN DRINKING-WATER WELLS
EPA Number: EPA20T-1004
Source: NCEPI
NTIS Number: PB92-225069

PLUGGING ABANDONED WATER WELLS
EPA Number: EPA907F91101
Source: REGION7DW
NTIS Number: N/A

PROTECTING LOCAL GROUND-WATER SUPPLIES THROUGH WELL HEAD PROTECTION
EPA Number: EPA570991007
Source: NCEPI
NTIS Number: N/A

SEMINAR HANDOUT: WELLHEAD PROTECTION TECHNOLOGY TRANSFER AREA-WIDE WORKSHOP
EPA Number: EPA600K92016
Source: NCEPI
NTIS Number: N/A

SEMINAR HANDOUT: WELLHEAD PROTECTION TECHNOLOGY TRANSFER CENTERPIECE WORKSHOP
EPA Number: EPA600K92015
Source: NCEPI
NTIS Number: N/A

SITE TECHNOLOGY CAPSULE: UNTERDRUCK-VERDAMPFER-BRUNNEN TECHNOLOGY (UVB) VACUUM VAPORIZING WELL
EPA Number: EPA540R95500A
Source: NCEPI
NTIS Number: N/A

TANK ISSUES: DESIGN AND PLACEMENT OF FLOATING LIQUID MONITORING WELLS {UST #138}
EPA Number: EPA600990045
Source: NCEPI
NTIS Number: PB93-161149

TECHNICAL ASSISTANCE DOCUMENT: CORROSION, ITS DETECTION AND CONTROL IN INJECTION WELLS
EPA Number: EPA570987002
Source: NCEPI
NTIS Number: PB93-115897

TECHNICAL ASSISTANCE DOCUMENT: THE APPLICATION AND CALIBRATION OF PRESSURE INSTRUMENTS, FLOWMETERS, AND FLOW CONTROL DEVICES AS APPLIED TO INJECTION WELLS
EPA Number: EPA570987003
Source: NCEPI
NTIS Number: N/A

TECHNICAL ASSISTANCE DOCUMENT: THE APPLICATION AND CALIBRATION OF PRESSURE INSTRUMENTS, FLOWMETERS, AND FLOW CONTROL DEVICES AS APPLIED TO INJECTION WELLS
EPA Number: EPA570987003
Source: NCEPI
NTIS Number: N/A

TECHNOLOGY ASSESSMENT OF THE VERTICAL WELL CHEMICAL REACTOR
EPA Number: EPA600282005
Source: NCEPI
NTIS Number: PB82-230335

TRIBAL WELLHEAD PROTECTION DEMONSTRATION PROJECTS
EPA Number: EPA813R95001
Source: NCEPI
NTIS Number: N/A

WATERS: WELL ACTIVITIES TRACKING, EVALUATION AND REPORTING SYSTEM: VERSION 2.0, USER GUIDE
EPA Number: EPA813B93002
Source: NCEPI
NTIS Number: PB94-154994

WELLHEAD PROTECTION IN CONFINED, SEMI-CONFINED, FRACTURED, AND KARST AQUIFER SETTINGS
EPA Number: EPA813K93001
Source: NTIS
NTIS Number: PB94-109402

WELLHEAD PROTECTION PROGRAM: BOROUGH OF GROVE CITY, PENNSYLVANIA
EPA Number: EPA903R93019
Source: REGION3WMP
NTIS Number: N/A

WELLHEAD PROTECTION PROGRAM: BOROUGH OF ROUSEVILLE, PENNSYLVANIA
EPA Number: EPA903R93018
Source: REGION3WMP
NTIS Number: N/A

WELLHEAD PROTECTION PROGRAMS: TOOLS FOR LOCAL GOVERNMENTS
EPA Number: EPA440689002
Source: NCEPI
NTIS Number: PB93-101111

WELLHEAD PROTECTION STRATEGIES FOR CONFINED-AQUIFER SETTINGS
EPA Number: EPA570991008
Source: NCEPI
NTIS Number: N/A

WELLHEAD PROTECTION WORKBOOK
EPA Number: EPA903B93002
Source: REGION3WMP
NTIS Number: N/A

WELLHEAD PROTECTION: A DECISION-MAKERS' GUIDE
EPA Number: EPA440687009
Source: NTIS
NTIS Number: PB88-111893

WELLHEAD PROTECTION: A GUIDE FOR SMALL COMMUNITIES {SEMINAR PUBLICATION}
EPA Number: EPA625R93002
Source: NCEPI
NTIS Number: PB93-215580

WHY DO WELLHEAD PROTECTION? ISSUES AND ANSWERS IN PROTECTING PUBLIC DRINKING WATER SUPPLY SYSTEMS
EPA Number: EPA813K95001
Source: NCEPI
NTIS Number: N/A

WHY DO WELLHEAD PROTECTION? ISSUES AND ANSWERS IN PROTECTING PUBLIC DRINKING WATER SUPPLY SYSTEMS
EPA Number: EPA570991014
Source: NTIS
NTIS Number: PB93-115921

Wellhead

3DFEMWATER/3DLEWASTE: NUMERICAL CODES FOR DELINEATING WELLHEAD PROTECTION AREAS IN AGRICULTURAL REGIONS BASED ON THE ASSIMILATIVE CAPACITY CRITERION
EPA Number: EPA600R92223
Source: NCEPI
NTIS Number: PB93-217669

APPLICABILITY OF WELLHEAD PROTECTION AREA DELINEATION TO DOMESTIC WELLS: A CASE STUDY
EPA Number: EPA813B95007
Source: NCEPI
NTIS Number: N/A

BENEFITS AND COSTS OF PREVENTION: CASE STUDIES OF COMMUNITY WELLHEAD PROTECTION, VOLUME 1
EPA Number: EPA813B95005
Source: NCEPI
NTIS Number: N/A

BENEFITS AND COSTS OF PREVENTION: CASE STUDIES OF COMMUNITY WELLHEAD PROTECTION, VOLUME 2
EPA Number: EPA813B95006
Source: NCEPI
NTIS Number: N/A

BUSINESS BENEFITS OF WELLHEAD PROTECTION: CASE STUDIES
EPA Number: EPA813B95004
Source: NCEPI
NTIS Number: N/A

CASE STUDIES IN WELLHEAD PROTECTION AREA DELINEATION AND MONITORING
EPA Number: EPA600R93107
Source: NCEPI
NTIS Number: PB94-105350

CASE STUDIES IN WELLHEAD PROTECTION: 10 EXAMPLES OF INNOVATIVE WELLHEAD PROTECTION PROGRAMS {INSERT INCLUDED}
EPA Number: EPA813R92002
Source: NCEPI
NTIS Number: PB93-207363

DELINEATION OF WELLHEAD PROTECTION AREA IN FRACTURED ROCKS
EPA Number: EPA570991009
Source: NCEPI
NTIS Number: N/A

DEMONSTRATION OF THE ANALYTIC ELEMENT METHOD FOR WELLHEAD PROTECTION. PROJECT SUMMARY
EPA Number: EPA600SR94210
Source: NCEPI
NTIS Number: N/A

FACT SHEET: THE WELLHEAD PROTECTION PROGRAM: FORERUNNER TO SOURCE WATER PROTECTION EFFORTS ACROSS THE NATION
EPA Number: EPA813F95001
Source: NCEPI
NTIS Number: N/A

GROUND WATER AND WELLHEAD PROTECTION {HANDBOOK}
EPA Number: EPA625R94001
Source: NCEPI
NTIS Number: N/A

GUIDANCE FOR APPLICANTS FOR STATE WELLHEAD PROTECTION PROGRAM ASSISTANCE FUNDS UNDER THE SAFE DRINKING WATER ACT
EPA Number: EPA440687012
Source: NTIS
NTIS Number: PB88-228887

GUIDANCE FOR APPLICANTS FOR STATE WELLHEAD PROTECTION PROGRAM ASSISTANCE FUNDS UNDER THE SAFE DRINKING WATER ACT
EPA Number: EPA440687011
Source: NTIS
NTIS Number: PB88-111422

GUIDELINES FOR DELINEATION OF WELLHEAD PROTECTION AREAS
EPA Number: EPA440593001
Source: NCEPI
NTIS Number: PB93-215861

LOCAL FINANCING FOR WELLHEAD PROTECTION
EPA Number: EPA440689001
Source: NCEPI
NTIS Number: PB92-188705

MANAGING GROUND WATER CONTAMINATION SOURCES IN WELLHEAD PROTECTION AREAS: A PRIORITY SETTING APPROACH
EPA Number: EPA570991023
Source: NTIS
NTIS Number: PB93-115863

SEMINAR HANDOUT: WELLHEAD PROTECTION TECHNOLOGY TRANSFER AREA-WIDE WORKSHOP
EPA Number: EPA600K92016
Source: NCEPI
NTIS Number: N/A

SEMINAR HANDOUT: WELLHEAD PROTECTION TECHNOLOGY TRANSFER CENTERPIECE WORKSHOP
EPA Number: EPA600K92015
Source: NCEPI
NTIS Number: N/A

TRIBAL WELLHEAD PROTECTION DEMONSTRATION PROJECTS
EPA Number: EPA813R95001
Source: NCEPI
NTIS Number: N/A

WELLHEAD PROTECTION IN CONFINED, SEMI-CONFINED, FRACTURED, AND KARST AQUIFER SETTINGS
EPA Number: EPA813K93001
Source: NTIS
NTIS Number: PB94-109402

WELLHEAD PROTECTION PROGRAM: BOROUGH OF GROVE CITY, PENNSYLVANIA
EPA Number: EPA903R93019
Source: REGION3WMP
NTIS Number: N/A

WELLHEAD PROTECTION PROGRAM: BOROUGH OF ROUSEVILLE, PENNSYLVANIA
EPA Number: EPA903R93018
Source: REGION3WMP
NTIS Number: N/A

WELLHEAD PROTECTION PROGRAMS: TOOLS FOR LOCAL GOVERNMENTS
EPA Number: EPA440689002
Source: NCEPI
NTIS Number: PB93-101111

WELLHEAD PROTECTION STRATEGIES FOR CONFINED-AQUIFER SETTINGS
EPA Number: EPA570991008
Source: NCEPI
NTIS Number: N/A

WELLHEAD PROTECTION WORKBOOK
EPA Number: EPA903B93002
Source: REGION3WMP
NTIS Number: N/A

WELLHEAD PROTECTION: A DECISION-MAKERS' GUIDE
EPA Number: EPA440687009
Source: NTIS
NTIS Number: PB88-111893

WELLHEAD PROTECTION: A GUIDE FOR SMALL COMMUNITIES {SEMINAR PUBLICATION}
EPA Number: EPA625R93002
Source: NCEPI
NTIS Number: PB93-215580

WHY DO WELLHEAD PROTECTION? ISSUES AND ANSWERS IN PROTECTING PUBLIC DRINKING WATER SUPPLY SYSTEMS
EPA Number: EPA813K95001
Source: NCEPI
NTIS Number: N/A

WHY DO WELLHEAD PROTECTION? ISSUES AND ANSWERS IN PROTECTING PUBLIC DRINKING WATER SUPPLY SYSTEMS
EPA Number: EPA570991014
Source: NTIS
NTIS Number: PB93-115921

Wetlands

AMERICA'S WETLANDS: OUR VITAL LINK BETWEEN LAND AND WATER
EPA Number: EPA170OPA87016
Source: WPH
NTIS Number: PB93-206399

AMERICAN WETLANDS: PROTECTING AMERICA'S WETLANDS: A FAIR, FLEXIBLE, AND EFFECTIVE APPROACH (PRESIDENT CLINTON'S PRESS PACKAGE, AUGUST 24, 1993)
EPA Number: EPA843E93001
Source: WPH
NTIS Number: N/A

ANNOUNCEMENT OF GRANT AVAILABILITY: WETLANDS PROGRAM FY94 GRANT GUIDANCE
EPA Number: EPA843K93001
Source: WPH
NTIS Number: N/A

BIBLIOGRAPHIC SERIES: WETLANDS PROTECTION
EPA Number: EPAIMSD88009
Source: WPH
NTIS Number: N/A

CANNON BEACH: WOODED WETLANDS FOR WASTEWATER TREATMENT
EPA Number: EPA832R93005C
Source: NCEPI
NTIS Number: N/A

COASTAL WETLANDS INDICATOR STUDY: EMAP-ESTUARIES LOUISIANIAN PROVINCE, 1991
EPA Number: EPA620R95005
Source: NCEPI
NTIS Number: N/A

CONSIDERING WETLANDS AT CERCLA SITES
EPA Number: EPA540R94019
Source: NTIS
NTIS Number: PB94-963242

CONSTRUCTED WETLANDS FOR WASTEWATER TREATMENT AND WILDLIFE HABITAT: 17 CASE STUDIES
EPA Number: EPA832R93005
Source: NCEPI
NTIS Number: N/A

DES PLAINES RIVER WETLANDS PROJECT: WETLANDS FOR RIVER WATER QUALITY IMPROVEMENT
EPA Number: EPA832R93005Q
Source: NCEPI
NTIS Number: N/A

EAT OR BE EATEN AT THE WETLANDS CAFE {POSTER}
EPA Number: EPA904H94001G
Source: REGION4
NTIS Number: N/A

EMERGING TECHNOLOGY PROJECT BULLETIN: CONSTRUCTED WETLANDS TREATMENT FOR TOXIC METAL CONTAMINATED WATERS
EPA Number: EPA540F92001
Source: NCEPI
NTIS Number: N/A

EMERGING TECHNOLOGY: WETLANDS TREATMENT: A PRACTICAL APPROACH
EPA Number: EPA830F83100
Source: NCEPI
NTIS Number: N/A

ENVIRONMENTAL FACT SHEET: CONTROLLING THE IMPACTS OF REMEDIATION ACTIVITIES IN OR AROUND WETLANDS
EPA Number: EPA530F93020
Source: NCEPI
NTIS Number: N/A

FACT SHEET: OFFICE OF WETLANDS, OCEANS AND WATERSHEDS
EPA Number: EPA800F93003
Source: NCEPI
NTIS Number: N/A

FORESTED WETLANDS: FUNCTIONS, BENEFITS AND THE USE OF BEST MANAGEMENT PRACTICES
EPA Number: EPA903R95014
Source: WPH
NTIS Number: N/A

FRESHWATER WETLANDS FOR WASTEWATER MANAGEMENT {HANDBOOK}
EPA Number: EPA904985135
Source: REGION4
NTIS Number: N/A

HANDBOOK FOR CONSTRUCTED WETLANDS RECEIVING ACID MINE DRAINAGE
EPA Number: EPA540SR93523
Source: NCEPI
NTIS Number: N/A

HIGH RISK GEOGRAPHIC AREAS TARGETED FOR WETLANDS ADVANCE IDENTIFICATION
EPA Number: EPA904R94005
Source: REGION4
NTIS Number: N/A

INCLINE VILLAGE GENERAL IMPROVEMENT DISTRICT WETLANDS ENHANCEMENT FACILITY: A TOTAL EVAPORATIVE CONSTRUCTED WETLAND TREATMENT/ DISPOSAL SYSTEM
EPA Number: EPA832R93005K
Source: NCEPI
NTIS Number: N/A

INTERAGENCY STATEMENT OF PRINCIPLES CONCERNING FEDERAL WETLANDS PROGRAMS ON AGRICULTURE LANDS
EPA Number: EPA843K93002
Source: WPH
NTIS Number: N/A

INTERRELATIONSHIP BETWEEN FEDERAL AND STATE WETLANDS AND RIPARIAN PROTECTION PROGRAMS
EPA Number: EPA843R91100
Source: WPH
NTIS Number: N/A

JACKSON BOTTOM WETLANDS PRESERVE: HILLSBORO, OREGON
EPA Number: EPA832R93005P
Source: NCEPI
NTIS Number: N/A

LANDOWNER'S GUIDE TO WETLANDS AND WATERSHEDS
EPA Number: EPA904B95001
Source: REGION4
NTIS Number: N/A

NATIONAL ESTUARINE INVENTORY: DATA ATLAS COASTAL WETLANDS, NEW ENGLAND REGION
EPA Number: EPA840K90102
Source: NCEPI
NTIS Number: N/A

NATURAL WETLANDS FOR WASTEWATER POLISHING: HOUGHTON LAKE, MICHIGAN
EPA Number: EPA832R93005B
Source: NCEPI
NTIS Number: N/A

NONPOINT POINTERS: MANAGING WETLANDS TO CONTROL NONPOINT SOURCE POLLUTION, POINTER NO. 11
EPA Number: EPA841F96004K
Source: NCEPI
NTIS Number: N/A

OFFICE OF WETLANDS, OCEANS AND WATERSHED {FOLDER}
EPA Number: EPA840F92002
Source: NCEPI
NTIS Number: N/A

OFFICE OF WETLANDS, OCEANS AND WATERSHEDS 1993 PUBLICATIONS LIST
EPA Number: EPA840B93002
Source: NCEPI
NTIS Number: N/A

OFFICE OF WETLANDS, OCEANS AND WATERSHEDS PUBLICATIONS LIST, 1995
EPA Number: EPA840B95001
Source: NCEPI
NTIS Number: N/A

OFFICE OF WETLANDS, OCEANS AND WATERSHEDS: RESPONSIBILITIES AND FUNCTIONS
EPA Number: EPA840K92001
Source: NCEPI
NTIS Number: N/A

OFFICE OF WETLANDS, OCEANS, AND WATERSHEDS {INSERT FOR FOLDER #840/ F92002}
EPA Number: EPA840F92002A
Source: NCEPI
NTIS Number: N/A

PINTAIL LAKE AND REDHEAD MARSH: CREATED WETLANDS IN NORTHERN ARIZONA
EPA Number: EPA832R93005L
Source: NCEPI
NTIS Number: N/A

PROTECTING COASTAL AND WETLANDS RESOURCE GUIDE FOR LOCAL GOVERNMENTS
EPA Number: EPA842R92002
Source: NCEPI
NTIS Number: PB93-105567

PROTECTING OUR WETLANDS AND OTHER AQUATIC RESOURCES: A GUIDE TO EPA'S ROLE IN ALASKA, IDAHO, OREGON AND WASHINGTON
EPA Number: EPA910F93003
Source: SEATTLEPIC
NTIS Number: N/A

REGULATORY PLANNING FOR NEBRASKA'S RAINWATER BASIN WETLANDS: ADVANCED IDENTIFICATION OF DISPOSAL AREAS, SUMMARY
EPA Number: EPA907S91100
Source: REGION7WET
NTIS Number: N/A

REGULATORY PLANNING FOR NEBRASKA'S RAINWATER BASIN WETLANDS: ADVANCED IDENTIFICATION ON DISPOSAL AREAS
EPA Number: EPA907R90104
Source: REGION7WET
NTIS Number: N/A

REPORT ON THE USE OF WETLANDS FOR MUNICIPAL WASTEWATER TREATMENT AND DISPOSAL
EPA Number: EPA430988005
Source: NCEPI
NTIS Number: PB88-233481

RESTORING AND CREATING WETLANDS: A PLANNING GUIDE FOR THE CENTRAL STATES REGION: IOWA, KANSAS, MISSOURI AND NEBRASKA
EPA Number: EPA907K92001
Source: REGION7WET
NTIS Number: N/A

REUSE OF MUNICIPAL WASTEWATER BY VOLUNTEER FRESHWATER WETLANDS: VERMONTVILLE, MICHIGAN
EPA Number: EPA832R93005D
Source: NCEPI
NTIS Number: N/A

SOUTH CAROLINA'S DEVELOPER'S HANDBOOK FOR FRESHWATER WETLANDS
EPA Number: EPA904K95900
Source: REGION4
NTIS Number: N/A

SOUTHEAST WETLANDS: STATUS AND TRENDS, MID-1970'S TO MID-1980'S
EPA Number: EPA904R94013
Source: REGION4
NTIS Number: N/A

SUBSURFACE FLOW CONSTRUCTED WETLANDS FOR WASTEWATER TREATMENT: A TECHNOLOGY ASSESSMENT
EPA Number: EPA832R93008
Source: NCEPI
NTIS Number: N/A

TECHNICAL SUMMARY DOCUMENT FOR THE ADVANCE IDENTIFICATION OF POSSIBLE FUTURE DISPOSAL SITES AND AREAS GENERALLY UNSUITABLE FOR DISPOSAL OF DREDGED OR FILL MATERIAL IN WETLANDS...
EPA Number: EPA904R94007
Source: REGION4
NTIS Number: N/A

TOWARD NO NET LOSS: A METHODOLOGY FOR IDENTIFYING POTENTIAL WETLAND MITIGATION SITES USING A GEOGRAPHIC INFORMATION SYSTEM
EPA Number: EPA904R94001
Source: REGION4
NTIS Number: N/A

WATER QUALITY STANDARDS FOR WETLANDS: NATIONAL GUIDANCE
EPA Number: EPA440S90011
Source: NCEPI
NTIS Number: PB92-231885

WELCOME TO THE WETLANDS {POSTER}
EPA Number: EPA909H91100
Source: REGION9
NTIS Number: N/A

WETLAND TREATMENT SYSTEMS: A CASE HISTORY, THE ORLANDO EASTERLY WETLANDS RECLAMATION PROJECT
EPA Number: EPA832R93005I
Source: NCEPI
NTIS Number: N/A

WETLANDS AND 401 CERTIFICATION: OPPORTUNITIES AND GUIDELINES FOR STATES AND ELIGIBLE INDIAN TRIBES
EPA Number: EPA843B89100
Source: NCEPI
NTIS Number: N/A

WETLANDS AND AGRICULTURE: SECTION 404 OF THE CLEAN WATER ACT, SWAMPBUSTER IN THE FOOD SECURITY ACT
EPA Number: EPA843F95004
Source: NCEPI
NTIS Number: N/A

WETLANDS AND STORMWATER WORKSHOP: SUMMARY OF TOPICS, CLEARWATER BEACH, FL, JANUARY 8-10, 1992
EPA Number: EPA843S92002
Source: WPH
NTIS Number: N/A

WETLANDS ARE WONDERLANDS! {POSTER}
EPA Number: EPA904H94001
Source: REGION4
NTIS Number: N/A

WETLANDS ARE WONDERLANDS! AN ILLUSTRATED GUIDE TO WETLANDS
EPA Number: EPA841H94001SET
Source: WPH
NTIS Number: N/A

WETLANDS ARE WONDERLANDS! AN ILLUSTRATED GUIDE TO WETLANDS
EPA Number: EPA904H94001SET
Source: REGION4
NTIS Number: N/A

WETLANDS AS A PART OF REUSE AND DISPOSAL: LAS GALLINAS VALLEY SANITARY DISTRICT
EPA Number: EPA832R93005G
Source: NCEPI
NTIS Number: N/A

WETLANDS FROM WASTEWATER: THE HAYWARD MARSH EXPANSION PROJECT
EPA Number: EPA832R93005H
Source: NCEPI
NTIS Number: N/A

WETLANDS HERITAGE OF GEORGIA
EPA Number: EPA904K91100
Source: REGION4
NTIS Number: N/A

WETLANDS RESEARCH PLANT FY92-96: AN INTEGRATED RISKBASED APPROACH
EPA Number: EPA600R92060
Source: NCEPI
NTIS Number: PB92-178946

WETLANDS: REGULATION GUIDEBOOK FOR NEW YORK STATE
EPA Number: EPA902R93004
Source: REGION2
NTIS Number: N/A

WETLANDS: WATER, WILDLIFE, PLANTS AND PEOPLE {BLACK AND WHITE POSTER}
EPA Number: EPA855H96008
Source: NCEPI
NTIS Number: N/A

WETLANDS: WATER, WILDLIFE, PLANTS AND PEOPLE {GRADE SCHOOL POSTER}
EPA Number: EPA855H96006
Source: NCEPI
NTIS Number: N/A

WETLANDS: WATER, WILDLIFE, PLANTS AND PEOPLE {MIDDLE SCHOOL POSTER}
EPA Number: EPA855H96007
Source: NCEPI
NTIS Number: N/A

WIPP

EPA AND THE WIPP
EPA Number: EPA402K93009
Source: NCEPI
NTIS Number: N/A

EPA Y WIPP {EPA AND THE WIPP, SPANISH VERSION}
EPA Number: EPA402K93010
Source: NCEPI
NTIS Number: N/A

PUBLIC PARTICIPATION: EPA AND THE WASTE ISOLATION PILOT PLANT (WIPP){BROCHURE}
EPA Number: EPA402K95002
Source: NCEPI
NTIS Number: N/A

Wiring

DESIGN FOR THE ENVIRONMENT PRINTED WIRING BOARD PROJECT: FEDERAL ENVIRONMENTAL REGULATIONS AFFECTING THE ELECTRONICS INDUSTRY
EPA Number: EPA744B95001
Source: NCEPI
NTIS Number: N/A

DESIGN FOR THE ENVIRONMENT PRINTED WIRING BOARD PROJECT: PRINTED WIRING BOARD POLLUTION PREVENTION AND CONTROL; ANALYSIS OF SURVEY RESULTS
EPA Number: EPA744R95006
Source: NCEPI
NTIS Number: N/A

FACT SHEET: DESIGN FOR THE ENVIRONMENT, PRINTED WIRING BOARD PROJECT, MAKING THE CONNECTION
EPA Number: EPA744F95001
Source: NCEPI
NTIS Number: N/A

FACT SHEET: DESIGN FOR THE ENVIRONMENT, PRINTED WIRING BOARD, CASE STUDY 1, POLLUTION PREVENTION WORK PRACTICES
EPA Number: EPA744F95004
Source: NCEPI
NTIS Number: N/A

FACT SHEET: DESIGN FOR THE ENVIRONMENT: PRINTED WIRING BOARD, CASE STUDY 2, ON-SITE ETCHANT REGENERATION
EPA Number: EPA744F95005
Source: NCEPI
NTIS Number: N/A

PRINTED WIRING BOARD INDUSTRY AND USE CLUSTER PROFILE: DESIGN FOR THE ENVIRONMENT PRINTED WIRING BOARD PROJECT
EPA Number: EPA744R95005
Source: NCEPI
NTIS Number: N/A

Wood

APPLICATIONS ANALYSIS REPORT: BIOLOGICAL TREATMENT OF WOOD PRESERVING SITE GROUNDWATER BY BIOTROL, INC.
EPA Number: EPA540A591001
Source: NCEPI
NTIS Number: PB91-227983

APPLICATIONS ANALYSIS REPORT: MEMBRANE TREATMENT OF WOOD PRESERVING SITE GROUNDWATER BY SBP TECHNOLOGIES, INC.
EPA Number: EPA540AR92014
Source: NCEPI
NTIS Number: PB94-131646

APPROACHES FOR REMEDIATION OF UNCONTROLLED WOOD PRESERVING SITES
EPA Number: EPA625790011
Source: NCEPI
NTIS Number: N/A

BIOREMEDIATION FIELD INITIATIVE SITE PROFILE: ESCAMBIA WOOD PRESERVING SITE
EPA Number: EPA540F95506G
Source: NCEPI
NTIS Number: N/A

BIOREMEDIATION FIELD INITIATIVE SITE PROFILE: ESCAMBIA WOOD PRESERVING SITE, BROOKHAVEN
EPA Number: EPA540F93510G
Source: NCEPI
NTIS Number: N/A

BIOTROL SOIL WASHING SYSTEM FOR TREATMENT OF A WOOD PRESERVING SITE: APPLICATION ANALYSIS REPORT
EPA Number: EPA540A591003
Source: NCEPI
NTIS Number: PB92-115245

BUYING AN EPA CERTIFIED WOODSTOVE
EPA Number: EPA450K90101
Source: PIC
NTIS Number: N/A

CANNON BEACH: WOODED WETLANDS FOR WASTEWATER TREATMENT
EPA Number: EPA832R93005C
Source: NCEPI
NTIS Number: N/A

CATALYTIC WOODSTOVES: INSTALLATION, OPERATION, AND MAINTENANCE
EPA Number: EPA450K92006
Source: PIC
NTIS Number: N/A

COMPOSITES FROM RECYCLED WOOD AND PLASTICS. PROJECT SUMMARY
EPA Number: EPA600SR95003
Source: NCEPI
NTIS Number: N/A

ENVIRONMENTAL FACT SHEET: FINAL MODIFICATIONS TO THE WOOD PRESERVING REGULATIONS
EPA Number: EPA530F92029
Source: NCEPI
NTIS Number: N/A

ENVIRONMENTAL RESEARCH BRIEF: POLLUTION PREVENTION ASSESSMENT FOR A MANUFACTURER OF WOODEN CABINETS
EPA Number: EPA600S95024
Source: NCEPI
NTIS Number: PB96-117999

ENVIRONMENTAL TECHNOLOGY PARTNERSHIPS: COOPERATIVE RESEARCH AND DEVELOPMENT AGREEMENT WITH ALADDIN STEEL PRODUCTS, INC.; CLEANING UP ON WOODSTOVES
EPA Number: EPA600F94023
Source: NCEPI
NTIS Number: N/A

ENVIRONMENTAL TECHNOLOGY PARTNERSHIPS: COOPERATIVE RESEARCH AND DEVELOPMENT AGREEMENT WITH SBP TECHNOLOGIES, INC.; BIOREMEDIATION OF WOOD TREATMENT WASTE SITES CONTAMINATED WITH PCB
EPA Number: EPA600F94034
Source: NCEPI
NTIS Number: N/A

ESTIMATING CHEMICAL RELEASES FROM PRESSWOOD AND LAMINATED WOOD PRODUCTS MANUFACTURING: TITLE III SECTION 313 RELEASE REPORTING GUIDANCE
EPA Number: EPA560488004I
Source: NCEPI
NTIS Number: PB93-206043

ESTIMATING CHEMICAL RELEASES FROM WOOD PRESERVING OPERATIONS
EPA Number: EPA560488004P
Source: NCEPI
NTIS Number: PB93-206084

EVALUATING ACQ AS AN ALTERNATIVE WOOD PRESERVATIVE SYSTEM. PROJECT SUMMARY
EPA Number: EPA600SR94036
Source: NCEPI
NTIS Number: N/A

FACT SHEET: REREGISTRATION ELIGIBILITY DECISION: (RED): WOOD OILS AND GUMS (CEDARWOOD OILS)
EPA Number: EPA738F93008
Source: OPPDOCKET
NTIS Number: PB94-140001

FACT SHEET: WOODSTOVES; UP IN SMOKE
EPA Number: EPA910F93005
Source: SEATTLEPIC
NTIS Number: N/A

FEDERAL REGISTER: DECEMBER 24, 1992, PART 2. 40 CFR PARTS 261, ET AL. WOOD PRESERVING; IDENTIFICATION AND LISTING OF HAZARDOUS WASTE; ET AL., FINAL RULE
EPA Number: EPA530Z92018
Source: NCEPI
NTIS Number: N/A

FEDERAL REGISTER: DECEMBER 6, 1990, PART 2. 40 CFR 260, ET AL. WOOD PRESERVING; IDENTIFICATION AND LISTING OF HAZARDOUS WASTE; FINAL RULE
EPA Number: EPAOSWFR91008
Source: NCEPI
NTIS Number: N/A

FEDERAL REGISTER: FEBRUARY 18, 1992. 40 CFR PARTS 264 AND 265. WOOD PRESERVING; STANDARDS AND INTERIM STATUS STANDARDS FOR OWNERS AND OPERATORS OF HAZARDOUS WASTE TREATMENT, STORAGE, ...
EPA Number: EPA530Z92004
Source: NCEPI
NTIS Number: N/A

FEDERAL REGISTER: JANUARY 4, 1994, PART 5. 40 CFR PARTS 260 AND 261. HAZARDOUS WASTE MANAGEMENT SYSTEM; IDENTIFICATION AND LISTING OF HAZARDOUS WASTE; WASTES FROM WOOD SURFACE PROTECTION; FINAL RULE
EPA Number: EPA530Z94001
Source: NCEPI
NTIS Number: N/A

FEDERAL REGISTER: NOVEMBER 25, 1980, PART 10. HAZARDOUS WASTE MANAGEMENT SYSTEM; CLARIFICATION OF REGULATIONS ON HAZARDOUS WASTE IN CONTAINERS; EXEMPTION OF CERTAIN TREATED-WOOD WASTES; FINAL
EPA Number: EPAOSWFR80022
Source: NCEPI
NTIS Number: N/A

FIELD PERFORMANCE OF WOODBURNING STOVES IN CRESTED BUTTE DURING THE 1991-92 HEATING SEASON. PROJECT SUMMARY
EPA Number: EPA600SR94061
Source: NCEPI
NTIS Number: N/A

FURNITURE/WOOD FINISHING
EPA Number: EPA530SW90027C
Source: NCEPI
NTIS Number: N/A

GUIDELINE SERIES: CONTROL OF VOLATILE ORGANIC COMPOUND EMISSIONS FROM WOOD FURNITURE MANUFACTURING OPERATIONS {DRAFT DOCUMENT}
EPA Number: EPA453D95002
Source: NTIS
NTIS Number: PB95-272720

GUIDELINES SERIES: CONTROL OF VOLATILE ORGANIC COMPOUND EMISSIONS FROM WOOD FURNITURE MANUFACTURING OPERATIONS
EPA Number: EPA453R96007
Source: NTIS
NTIS Number: PB96-178769

GUIDES TO POLLUTION PREVENTION: WOOD PRESERVING INDUSTRY
EPA Number: EPA625R93014
Source: NCEPI
NTIS Number: PB94-136298

NATIONAL EMISSIONS STANDARDS FOR HAZARDOUS AIR POLLUTANTS: WOOD FURNITURE MANUFACTURING OPERATIONS, BACKGROUND INFORMATION DOCUMENT FOR FINAL STANDARDS
EPA Number: EPA453R95018B
Source: NTIS
NTIS Number: N/A

NONCATALYTIC WOODSTOVES: INSTALLATION, OPERATION, AND MAINTENANCE
EPA Number: EPA450K92007
Source: PIC
NTIS Number: N/A

PRELIMINARY DATA SUMMARY FOR THE WOOD PRESERVING SEGMENT OF THE TIMBER PRODUCTS PROCESSING POINT SOURCE CATEGORY
EPA Number: EPA440191023
Source: NCEPI
NTIS Number: PB92-232156

PROTECTING ENDANGERED SPECIES: INTERIM MEASURES, WOODRUFF COUNTY, ARKANSAS
EPA Number: EPA735K95034
Source: NCEPI
NTIS Number: N/A

REPORT TO THE SENATE APPROPRIATIONS COMMITTEE: REGULATION OF WOOD PRESERVING WASTES
EPA Number: EPA530SW91058
Source: NTIS-OSW
NTIS Number: PB91-220301

REPORT TO THE SENATE APPROPRIATIONS COMMITTEE: REGULATION OF WOOD PRESERVING WASTES, EXECUTIVE SUMMARY
EPA Number: EPA530SW91058A
Source: NCEPI
NTIS Number: N/A

REREGISTRATION ELIGIBILITY DECISION (RED): WOOD OILS AND GUMS (CEDARWOOD OIL)
EPA Number: EPA738R93012
Source: OPPDOCKET
NTIS Number: PB94-139615

RESIDENTIAL WOOD HEATERS: BACKGROUND INFORMATION FOR PROMULGATED STANDARDS
EPA Number: EPA450387025
Source: NCEPI
NTIS Number: PB88-179288

SUCCESSFUL PRACTICES IN TITLE III IMPLEMENTATION: CHEMICAL EMERGENCY PREPAREDNESS AND PREVENTION TECHNICAL ASSISTANCE BULLETIN: WOODBURY COUNTY, IA, STATE OF VIRGINIA, FAIRFAX COUNTY
EPA Number: EPAOSWER89006.3
Source: EPCRA
NTIS Number: PB93-226587

SUMMARY OF THE EMISSIONS CHARACTERIZATION AND NONCANCER RESPIRATORY EFFECTS OF WOOD SMOKE
EPA Number: EPA453R93036
Source: NTIS
NTIS Number: PB94-186731

TECHNOLOGY EVALUATION REPORT: BIOLOGICAL TREATMENT OF WOOD PRESERVING SITE GROUNDWATER BY BIOTROL, INC
EPA Number: EPA540S591001
Source: NCEPI
NTIS Number: N/A

TECHNOLOGY EVALUATION REPORT: BIOTROL SOIL WASHING SYSTEM FOR TREATMENT OF A WOOD PRESERVING SITE
EPA Number: EPA540S591003
Source: NCEPI
NTIS Number: PB92-224393

WASTE MINIMIZATION ASSESSMENT FOR A MANUFACTURER PRODUCING TREATED WOOD PRODUCTS
EPA Number: EPA600S92022
Source: NCEPI
NTIS Number: PB92-196401

WOOD PRESERVING
EPA Number: EPA530SW0104
Source: NTIS-OSW
NTIS Number: PB-244832

WOOD PRESERVING
EPA Number: EPA530SW90027F
Source: NCEPI
NTIS Number: N/A

WOOD RESIDUE-FIRED STEAM GENERATOR PARTICULATE MATTER CONTROL TECHNOLOGY ASSESSMENT
EPA Number: EPA450278044
Source: NCEPI
NTIS Number: PB80-196843

WOODSTOVE DURABILITY TESTING PROTOCOL. PROJECT SUMMARY
EPA Number: EPA600SR94193
Source: NCEPI
NTIS Number: N/A

*U.S. GOVERNMENT PRINTING OFFICE: 1996-549-001/60102

Order Form for Publications Available from EPA's National Center for Environmental Publications and Information (NCEPI)

Use this form to order one complimentary copy of up to four titles of our publications.

Please send me the following products:

EPA _____ EPA _____

EPA _____ EPA _____
(Supplies are limited)

Requester (please print)

_____
Name/Title

_____
Affiliation

_____
Address

_____
City State/Province

_____
Country Zip/Postal Code

My company/agency is best described as: (Optional, please check only one)

___Academia
___Consultant/Contractor
___Other Federal Agency/Depts
___International Government
___Interest Group
___Professional
___Regulated Community
___State & Municipality
___Teacher
___Other
___Business (non-manufacturing)
___EPA
___Foreign Public
___Industry
___Media
___Public
___Scientists/Engineer
___Student
___Tribal

Mail to: U.S. Environmental Protection Agency, National Center for Environmental Publications and Information, P.O. Box 42419, Cincinnati, Ohio 45242-2419 or **fax to** 513/489-8695.

You can view the catalog on the internet - http://www.epa.gov/ncepihom/index.html