

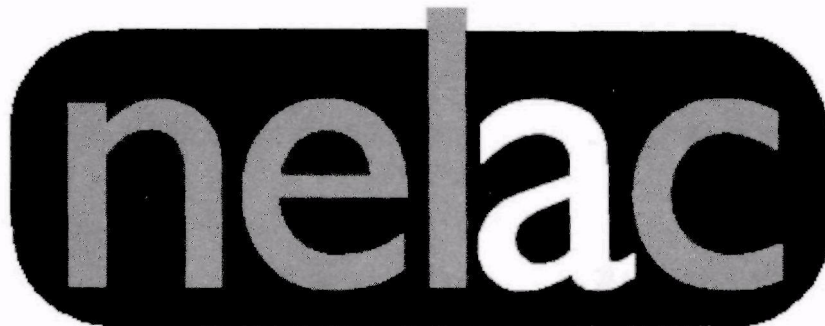

# **NATIONAL ENVIRONMENTAL LABORATORY ACCREDITATION CONFERENCE**

**Constitution, Bylaws, and Standards**

*Approved June 2000*



The U.S. Environmental Protection Agency through its Office of Research and Development partially funded and collaborated in the standards described here, in cooperation with the states and other federal agencies. They have been subjected to Agency review and approved for publication. Mention of trade names or commercial products does not constitute an endorsement or recommendation for use.

Portions of the NELAC standards are reprinted from ISO/IEC Guide 25:1990, ISO/IEC Guide 58:1993, and ISO/IEC Standard 17025:1999, with permission of the American National Standards Institute.

ISO/IEC Guide 25:1990 has been superseded by ISO/IEC Standard 17025.



---

# **NATIONAL ENVIRONMENTAL LABORATORY ACCREDITATION CONFERENCE**

**Constitution, Bylaws, and Standards**

*Approved June 2000*



## **ACKNOWLEDGMENTS**

As Director of the Environmental Protection Agency's National Environmental Laboratory Accreditation Program (NELAP), I offer my sincere appreciation to the many individuals who worked on the 2000 revision of the NELAC standards. I would like to give special recognition to the chairs who facilitated the seemingly endless committee teleconferences during which all comments were considered and debated, as well as to the chairs who were key in addressing the issues of implementing a new program, disseminating information, tracking regulations, and facilitating the operation of the NELAC process: Dr. Marcia Davies, Ms. Barbara Burmeister, Mr. William Ingersoll, Dr. John Griggs, Mr. Joe Slayton, Mr. John Anderson, Mr. Dan Bivins, Dr. Charles Brokopp, Ms. Carol Batterton, Mr. Matthew Caruso, Dr. Irene Ronning, Dr. Michael Miller, and Dr. Kenneth Jackson. NELAP also thanks Past Chair Dr. James Pearson and his staff at the Virginia Department of Consolidated Laboratory Services for hosting the 6<sup>th</sup> NELAC Annual Meeting.

In addition, it is my pleasure to recognize the extensive efforts made in implementing the NELAC standards by the NELAP Accrediting Authorities: the California Environmental Laboratory Accreditation Program, the Florida Department of Health, the Illinois Environmental Protection Agency, the Kansas Department of Health and Environment, the Louisiana Department of Health and Hospitals, the New Hampshire Environmental Laboratory Accreditation Program, the New Jersey Department of Environmental Protection, the New York State Department of Health, the Oregon Health Division, the Pennsylvania Bureau of Laboratories, and the Utah Department of Health.

We are all looking forward to the announcement of the NELAC accredited laboratories scheduled for January 2001. We have reached this point only through the efforts of everyone who has contributed to the overall process, whether by serving on a NELAC committee or Board of Directors, providing comments to the standards, implementing the standards, or seeking NELAC accreditation. I applaud each of you and ask you to continue the hard work that has created a program of which we can all be proud.

Jeanne Hankins  
NELAP Director



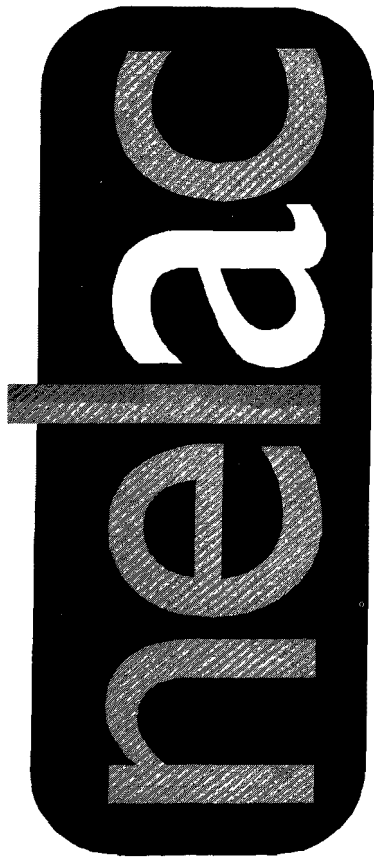

**National Environmental  
Laboratory Accreditation  
Conference**

---

**CONSTITUTION  
AND BYLAWS**

June 29, 2000

## TABLE OF CONTENTS CONSTITUTION AND BYLAWS

CONSTITUTION .....	1
ARTICLE I - GENERAL .....	1
ARTICLE II - OBJECTIVES .....	1
A. Forum .....	1
B. Mechanism .....	1
C. Consensus .....	1
D. Uniformity .....	1
E. Cooperation .....	1
ARTICLE III - PARTICIPATION .....	1
ARTICLE IV - OFFICERS .....	2
SECTION 1 - <i>EX OFFICIO</i> OFFICERS .....	2
A. Director .....	2
B. Executive Secretary .....	2
SECTION 2 - ELECTIVE OFFICERS .....	2
A. Eligibility .....	2
B. Nominations and Elections .....	3
ARTICLE V - APPOINTIVE OFFICIALS .....	4
SECTION 1 - OFFICIALS, SPECIFIC .....	4
A. Appointment .....	4
B. Assumption of Office .....	4
ARTICLE VI - MEETINGS OF NELAC .....	4
A. Annual Meeting .....	4
B. Interim Meeting .....	4
C. Special Meetings .....	4
D. Rules of Order .....	4
ARTICLE VII - AMENDMENTS TO THE CONSTITUTION .....	5
ARTICLE VIII - BYLAWS .....	5
SECTION 1 - SUPPLEMENTATION OF CONSTITUTION .....	5
SECTION 2 - AMENDMENTS AND REPEALS OF THE BYLAWS .....	5
SECTION 3 - RENUMBERING .....	5
BYLAWS .....	7
ARTICLE I - APPLICATION FOR PARTICIPATION .....	7
SECTION 1 - FORM OF APPLICATION .....	7
ARTICLE II - PARTICIPANTS' RECORDS .....	7
SECTION 1 - TERM OF PARTICIPATION .....	7
SECTION 2 - EVIDENCE OF VOTING MEMBERSHIP .....	7

ARTICLE III - USE OF THE INSIGNIA .....	7
ARTICLE IV - BOARD OF DIRECTORS .....	7
SECTION 1 - MEMBERSHIP .....	7
SECTION 2 - DUTIES .....	7
ARTICLE V - DUTIES OF THE OFFICERS .....	8
SECTION 1 - CHAIR .....	8
SECTION 2 - CHAIR-ELECT .....	8
SECTION 3 - PAST CHAIR .....	8
SECTION 4 - DIRECTOR .....	8
SECTION 5 - EXECUTIVE SECRETARY .....	9
SECTION 6 - PARLIAMENTARIAN .....	9
ARTICLE VI - COMMITTEES .....	9
SECTION 1 - GENERAL .....	9
SECTION 2 - ADMINISTRATIVE COMMITTEES .....	9
A. Terms .....	9
B. Duties .....	9
SECTION 3 - STANDING COMMITTEES .....	10
A. Terms .....	10
B. Duties .....	10
SECTION 4 - SPECIAL COMMITTEES, TASK FORCES AND STUDY GROUPS .....	11
SECTION 5 - SUBCOMMITTEES .....	11
ARTICLE VII - VOTING SYSTEM .....	11
SECTION 1 - HOUSE OF REPRESENTATIVES .....	11
A. Official Designation .....	11
B. Composition .....	11
C. Method of Designation .....	12
SECTION 2 - HOUSE OF DELEGATES .....	12
A. Designation .....	12
B. Requirements .....	12
SECTION 3 - VOTING RULES .....	12
A. Applicability .....	12
B. Quorum .....	12
C. Voting .....	13
D. Committee Report Voting .....	14
SECTION 4 - FLOOR AMENDMENTS .....	14
A. Procedure .....	14
B. Editorial Changes .....	14
SECTION 5 - SEATING .....	14
A. Arrangement .....	14
B. Supervision .....	14
SECTION 6 - PROCEDURES .....	14
SECTION 7 - CHANGES IN ORGANIZATION AND PROCEDURE .....	15
Figure 1. Seating Arrangement .....	16

## **CONSTITUTION**

### **ARTICLE I - GENERAL**

This organization shall be known as "The National Environmental Laboratory Accreditation Conference" (NELAC) and is sponsored by the United States Environmental Protection Agency (EPA) as a voluntary association of State and federal officials. The purpose of the organization is to foster the generation of environmental laboratory data of known and documented quality through the development of national performance standards for environmental laboratories and other entities directly involved in the environmental field measurement and sampling process.

### **ARTICLE II - OBJECTIVES**

The objectives of the National Environmental Laboratory Accreditation Conference are:

#### **A. Forum**

To provide a national forum for the discussion of all questions related to standards for accreditation of laboratories and other entities directly involved in the environmental field measurement and sampling process.

#### **B. Mechanism**

To provide a mechanism to establish policy and coordinate activities within NELAC on matters of national and international significance pertaining to standards for accreditation of environmental laboratories and other entities directly involved in the environmental field measurement and sampling process.

#### **C. Consensus**

To develop a consensus on uniform standards for laboratory accreditation and implementation of those standards by the accrediting authorities.

#### **D. Uniformity**

To encourage and promote uniform standards of quality for assessment and accreditation requirements among the various accrediting authorities.

#### **E. Cooperation**

To foster cooperation among environmental laboratory accrediting authorities and regulatory officials, and between them and other entities directly involved in the environmental field measurement and sampling process.

### **ARTICLE III - PARTICIPATION**

Participants consist of two categories:

**Voting Membership** is limited to officials who are in the employ of the Government of the United States, and the States, the Territories, the Possessions of the United States, or the District of

Columbia and who are actively engaged in environmental regulatory programs or accreditation of environmental laboratories.

**Contributors** include representatives of laboratories, manufacturers, industry, business, consumers, academia, laboratory associations, industrial associations, laboratory accreditation associations, counties, municipalities, and other political subdivisions of States, Territories and Possessions of the United States, other federal and state officials not engaged in environmental activities, and other persons who are interested in the objectives and activities of NELAC.

## **ARTICLE IV - OFFICERS**

### **SECTION 1 - *EX OFFICIO* OFFICERS**

#### **A. Director**

The Director of the EPA National Environmental Laboratory Accreditation Program is the *ex officio* Director of NELAC.

#### **B. Executive Secretary**

The Executive Secretary is an employee of EPA who is conversant with laboratory accreditation. She/he serves NELAC and its Board of Directors.

### **SECTION 2 - ELECTIVE OFFICERS**

The Elective officers of NELAC shall be:

Chair,  
Chair-Elect,  
Immediate Past-Chair, and  
6 members-at-large to serve on the NELAC Board of Directors.

The consecutive reelection of a Chair-Elect is prohibited; the Chair-Elect shall not serve on any committee other than the Board of Directors. Should the Chair-Elect for any reason be unable or unwilling to be installed as Chair, his/her successor shall be elected in the manner prescribed below. In this event, the newly elected Chair-Elect shall be installed as Chair.

#### **A. Eligibility**

1. Any Voting Member in good standing shall be eligible to hold any office provided that the individual meets the other requirements set forth in the Constitution and Bylaws.
2. Only a State official is eligible for election to Chair-Elect.

## **B. Nominations and Elections**

### **1. Nominating Committee**

The Chair shall appoint a Nominating Committee consisting of the most recent active Past Chair as Committee Chair, four (4) Voting Members, to be geographically representative insofar as possible, and five (5) Contributors.

### **2. Nominations**

- a. The Nominating Committee shall submit one name for each elective office and present its recommendation to NELAC.
- b. Additional nominations for officers may be made from the floor by any Voting Member at the Annual Meeting provided that prior consent of the nominee has been obtained in writing and presented to the presiding officer at the time of the nomination.

### **3. Elections**

Officers shall be elected during a designated session of the Annual Meeting by a formal recorded vote of the Voting Members in attendance and eligible to vote on NELAC motions.

### **4. Terms of Office**

- a. The Chair, Chair-Elect, and Past Chair, shall serve for a term of one year or until their successors are respectively qualified and elected or appointed. After serving one year as Chair-Elect, the incumbent shall succeed to the office of NELAC Chair.
- b. The six Board of Directors members-at-large shall serve for 3-year terms; two elected each year.
- c. All officers shall take office immediately following the close of the Annual Meeting at which they were elected.

### **5. Filling Vacancies**

In case of a vacancy in any of the elective offices, the Board of Directors shall fill the office by appointment.

The term of this appointment shall be until the date of the next Annual Meeting, at which time the Voting Members vote to confirm the appointment or elect a candidate to fill the remaining time in the initial term that was vacated.

## **ARTICLE V - APPOINTIVE OFFICIALS**

### **SECTION 1 - OFFICIALS, SPECIFIC**

#### **A. Appointment**

The NELAC Chair shall appoint the Parliamentarian and other officials as needed to conduct activities not covered by elected officials.

#### **B. Assumption of Office**

All appointive officials shall take office immediately following appointment and shall serve through the subsequent Annual Meeting of NELAC unless otherwise requested by the NELAC Chair, or specified in the Constitution or Bylaws.

## **ARTICLE VI - MEETINGS OF NELAC**

#### **A. Annual Meeting**

An Annual Meeting shall be held. The agenda for this meeting shall include the election of officers, reports from the various committees, task forces, and study groups, other items pertinent to NELAC, and presentation to the Voting Membership of pending issues requiring action by vote.

The Annual Meeting may include the presentation of technical papers, discussions, displays, or other events at the discretion of the Board of Directors.

#### **B. Interim Meeting**

The Interim Meeting of the Board of Directors and those Standing Committees designated by the Chair shall be held annually, approximately six months prior to the Annual Meeting to develop the agenda and committee recommendations for presentation and action at the Annual Meeting. Draft resolutions and standards regarding environmental laboratory accreditation shall be discussed and modified as appropriate in the Interim Meeting.

#### **C. Special Meetings**

1. The NELAC Chair is authorized to call a meeting of the Board of Directors at any time deemed necessary by the Chair to be in the best interest of NELAC.
2. Committees of NELAC are authorized to hold meetings at times other than the Annual Meeting or Interim Meeting.

#### **D. Rules of Order**

The rules contained in the latest version of Robert's Rules of Order shall govern NELAC in all cases to which they are applicable, and in which they are not inconsistent with the Constitution or Bylaws or special rules of NELAC.

## **ARTICLE VII - AMENDMENTS TO THE CONSTITUTION**

This Constitution may be amended, added to, or repealed at any Annual Meeting under normal NELAC procedures. However, proposed changes must be included in the agenda of the Board of Directors for the preceding Interim Meeting, published in the Recommendations of the Board of Directors in its report, and discussed at the general session of the Board of Directors at the Annual Meeting at which said changes shall be voted upon.

Amendments to the Constitution must be approved by a minimum of a two-thirds vote of the Voting Members in attendance at the Annual Meeting in both the House of Representatives and the House of Delegates.

## **ARTICLE VIII - BYLAWS**

### **SECTION 1 - SUPPLEMENTATION OF CONSTITUTION**

This Constitution shall be supplemented by Bylaws which shall detail the methods of operation of NELAC. Such Bylaws shall not be inconsistent with the provisions of the Constitution.

### **SECTION 2 - AMENDMENTS AND REPEALS OF THE BYLAWS**

The Bylaws may be amended, added to, or repealed at any Annual Meeting under normal NELAC procedures. However, proposed changes must be included in the agenda of the Board of Directors for the Interim Meeting, published in the Recommendations of the Board of Directors in its Tentative Report, and discussed at the general session of the Board of Directors at the Annual Meeting at which said changes shall be voted upon.

Amendments to the Bylaws must be approved by a majority vote of the Voting Members in attendance at the Annual Meeting in both the House of Representatives and the House of Delegates.

### **SECTION 3 - RENUMBERING**

The Executive Secretary is authorized to renumber the Articles and Sections of the Constitution or Bylaws to accommodate any changes made.



## **BYLAWS**

### **ARTICLE I - APPLICATION FOR PARTICIPATION**

#### **SECTION 1 - FORM OF APPLICATION**

A completed registration form for the Annual Meeting of the National Environmental Laboratory Accreditation Conference (NELAC) shall serve as the application for participation in NELAC.

### **ARTICLE II - PARTICIPANTS' RECORDS**

#### **SECTION 1 - TERM OF PARTICIPATION**

Registration for NELAC participation shall be prior to the Annual Meeting each year and shall cover the period from the beginning of one Annual Meeting to the beginning of the next Annual Meeting.

#### **SECTION 2 - EVIDENCE OF VOTING MEMBERSHIP**

Reserved.

### **ARTICLE III - USE OF THE INSIGNIA**

The insignia of NELAC may be used or displayed only for official publications, announcements, and documents of NELAC unless expressly authorized in writing by the Board of Directors of NELAC.

### **ARTICLE IV - BOARD OF DIRECTORS**

#### **SECTION 1 - MEMBERSHIP**

- A. The Board of Directors consists of the Director, Executive Secretary, Chair of NELAC, Chair-Elect, the most recent still active Past Chair of NELAC, and the six at-large-members.
- B. The Nominating Committee in recommending candidates for the Board of Directors shall consider geographic and organizational representation.
- C. The term of the Board of Directors begins with the adjournment of the Annual Meeting at which its members are elected or appointed. Six of the Board of Directors are members-at-large with three-year terms.

#### **SECTION 2 - DUTIES**

- A. The Board of Directors has leadership responsibility for NELAC and is charged with guiding NELAC in its primary mission of establishing standards for the accreditation of environmental laboratories.
- B. It establishes administrative procedures and policy on internal matters and serves as the policy and coordinating body in matters of national and international significance.
- C. It holds accountable, reviews, and approves actions of all Committees.

- D. It utilizes the Standing Committees to resolve technical criteria issues regarding laboratory accreditation.
- E. It acts for NELAC in all routine or emergency situations.
- F. It authorizes interim meetings of NELAC Committees as necessary.
- G. It fills any vacancy in any elective office of NELAC occurring during the term of office.
- H. It brings recommendations to NELAC for consideration and action as appropriate.
- I. It annually reviews the work of committees and task forces to assure that the concerns of the various constituencies are being addressed.

## **ARTICLE V - DUTIES OF THE OFFICERS**

### **SECTION 1 - CHAIR**

The NELAC Chair is the presiding officer at the meetings of NELAC and of the Board of Directors, makes appointments to the several Standing and Administrative Committees, and appoints other NELAC officials to perform functions not covered by elected offices to serve during his or her term of office.

### **SECTION 2 - CHAIR-ELECT**

The Chair-Elect shall:

- A. serve as acting Chair of NELAC and the Board of Directors in the event that the Chair is unable to carry out the duties of that office;
- B. perform other duties assigned by the NELAC Chair, including presiding over sessions of the meetings of NELAC as assigned by the NELAC Chair and assisting the Chair in the discharge of his or her duties; and,
- C. serve on the Board of Directors.

### **SECTION 3 - PAST CHAIR**

The most recent still-active Past Chair shall serve on the Board of Directors, serve as Chair of the Nominating Committee, and perform such duties as may be assigned by the NELAC Chair. The NELAC Past Chair may preside over sessions of the meetings of NELAC as assigned by the NELAC Chair and assist the Chair in the discharge of his or her duties.

### **SECTION 4 - DIRECTOR**

The Director coordinates all laboratory accreditation activities within EPA for purposes of establishing a single uniform environmental laboratory accreditation system. The Director serves as the link with EPA and other federal department/agency policy makers, those responsible for implementation of the National Environmental Laboratory Accreditation Program, the NELAC Board of Directors, the Environmental Laboratory Advisory Board, and the Accrediting Authority Review Board. The Director

serves on the Board of Directors as an *ex officio* member and is responsible for the appointment and support of an Executive Secretary to the Board of Directors.

## **SECTION 5 - EXECUTIVE SECRETARY**

The Executive Secretary acts as the executive officer of NELAC, as an *ex officio* member, secretary and executive officer of the Board of Directors, and the non-voting secretary to each standing committee; certifies eligible voters and records the vote of NELAC; keeps the records of the proceedings of the meetings, and manages NELAC administration as prescribed in its administrative procedures.

## **SECTION 6 - PARLIAMENTARIAN**

The Parliamentarian shall, when requested by the Chair, help in resolving procedural matters at meetings of NELAC. The parliamentarian shall use the latest edition of Robert's Rules of Order and any special rules adopted by NELAC.

# **ARTICLE VI - COMMITTEES**

## **SECTION 1 - GENERAL**

Except as otherwise provided, each Administrative and Standing Committee shall consist of ten participants, five Voting Members and five Contributors who may not vote. All participants are appointed by the Chair of NELAC to serve staggered terms on a rotating basis or until a successor is appointed.

Except for the Nominating Committee, each committee annually selects one of its Voting Members to serve as its chair, who may succeed himself or herself.

When necessary, an appointment shall be made to any of the standing or administrative committees to fill any vacancy for the unexpired portion of the participant's term.

## **SECTION 2 - ADMINISTRATIVE COMMITTEES**

### **A. Terms**

1. Nominating Committee. The chair is the NELAC Past Chair. Four Voting Members and five Contributors shall be appointed annually to serve one year.
2. Membership and Outreach Committee. The term of service shall be three years. Two Voting Members and two Contributors shall be appointed in each of two years and one Voting Member and one Contributor shall be appointed in the third year.

### **B. Duties**

1. Nominating Committee. This committee presents a slate of nominees for all elective offices at the Annual Meeting. The names and qualifications of these nominees shall appear in the report of the Nominating Committee and be published in the Annual Meeting announcement.

2. Membership and Outreach Committee. This committee:
  - a. initiates Voting Member invitations for membership in the House of Representatives, publicizes NELAC to prospective participants, coordinates and resolves participants' concerns, establishes credentialing criteria and resolves credentialing conflicts of Voting Members;
  - b. solicits and develops informational materials to promote understanding and appreciation of the importance of the NELAC objectives; and,
  - c. promotes a spirit of cooperation and timely dialogue among NELAC, other organizations, the private sector and federal agencies.

### **SECTION 3 - STANDING COMMITTEES**

#### **A. Terms**

Standing Committee participants serve staggered five year terms, one Voting Member and one Contributor being appointed annually.

#### **B. Duties**

1. Program Policy and Structure Committee. This committee generates the Constitution and Bylaws of NELAC, and interprets the intent and meaning of the Constitution and Bylaws, presents amendments, proposes changes in organizational structure, and defines roles and responsibilities as appropriate, for approval of the participants. This committee develops modifications to the scope, structure, and requirements to the tiers and fields of testing.
2. The Accrediting Authority Committee. This committee develops the standards for use by EPA to oversee compliance by State and federal accrediting authorities with NELAC standards. This committee considers matters concerning reciprocity of accreditation.
3. Quality Systems Committee. This committee develops and keeps current uniform standards for quality systems in testing operations. The elements of the quality system include organizational structure, responsibilities, procedures, processes and resources (e.g., facilities, staff, equipment) for implementing quality management in testing operations.
4. Proficiency Testing Committee. This committee develops standards for the proficiency testing samples, develops criteria for selection of the providers of the samples, and develops and updates protocols for the use of proficiency test samples and data in the accreditation of laboratories.
5. On-Site Assessment Committee. This committee generates procedures for the on-site assessments, and publishes standard checklists based on these procedures. This committee also establishes the frequency of inspection, and the minimum education, experience, and training requirements of the assessors.
6. Accreditation Process Committee. This committee generates and develops procedures for the administrative aspects of the accreditation process of environmental laboratories, for use by the accrediting authorities, including the requirements for accreditation, procedures for changes in accreditation status, roles and responsibilities of laboratories, and appeal processes.

7. Regulatory Coordination Committee. This committee provides the Standing Committees with current information on regulations and laws that impact laboratory testing and accreditation. The Regulatory Coordination Committee is also responsible for the development of model State legislation and regulations that reflect the findings and actions of NELAC.
8. Field Activities Committee. This committee develops and maintains uniform standards for field measurement and sampling, and coordinates the development of these standards with other standing committees.

#### **SECTION 4 - SPECIAL COMMITTEES, TASK FORCES AND STUDY GROUPS**

Special committees, task forces, and study groups may be established by the NELAC Chair as the need arises or as requested by NELAC. Participants shall be appointed for as long as deemed appropriate. Upon completion of their assigned tasks, such bodies shall be dissolved by the Chair of NELAC.

#### **SECTION 5 - SUBCOMMITTEES**

Upon request of any committee, the NELAC Chair may appoint a subcommittee(s) to assist that committee in fulfilling its responsibilities. The NELAC Chair may appoint Voting Members or Contributors in any combination, as the need arises or NELAC requests.

### **ARTICLE VII - VOTING SYSTEM**

All questions before a meeting of NELAC that are to be decided by a formal recorded vote of the Voting Members are voted upon in accordance with the following voting structures and procedures.

#### **SECTION 1 - HOUSE OF REPRESENTATIVES**

##### **A. Official Designation**

This body of officials shall be known as the "House of Representatives".

##### **B. Composition**

1. Each State, Territory, Possession of the United States, and the District of Columbia, is authorized one official to serve as its representative in the House of Representatives at the NELAC Annual Meeting. The representative shall be named by the respective Governor or the Mayor for the District of Columbia, and shall remain as the named representative of that State, Territory, Possession of the United States, or the District of Columbia, until such time as the Governor or Mayor appoints someone else, or the individual is no longer an employee of the applicable governmental organization.
2. Each of the eight EPA Assistant/Associate Administrators (Office of Air and Radiation; Office of Enforcement and Compliance Assurance; Office of Environmental Information; Office of Prevention, Pesticides, and Toxic Substances; Office of Regional Operations; Office of Research and Development; Office of Solid Waste and Emergency Response; and Office of Water) and each of the ten Regional Administrators, or his or her designee, may appoint one Voting Member.

3. Each cabinet level federal department (Department of Agriculture, Department of Commerce, Department of Defense, Department of Energy, Department of Interior, and Department of Health and Human Services) with environmental laboratory accreditation, certification or evaluation activities may appoint one official to the House of Representatives as determined by the Department Secretary.
4. The Nuclear Regulatory Commission may appoint one representative to the House of Representatives.
5. At the discretion of the respective Governor or Mayor, EPA Assistant/Associate Administrator, cabinet level federal department, or the Nuclear Regulatory Commission, an alternate to the House of Representatives may be named to serve when the principal is unable to attend a national meeting of NELAC. In the absence of the principal, the alternate shall be provided all of the rights and privileges of the principal in the House of Representatives, provided that he or she has met all other requirements for Voting Membership. If the respective Governor or Mayor, EPA Assistant/Associate Administrator, cabinet level federal department, or the Nuclear Regulatory Commission has not appointed a representative to the House of Representatives then the Voting Members of that State, office, department or commission in the House of Delegates shall elect one of its Voting Members to vote in the House of Representatives.

#### **C. Method of Designation**

Prior to the NELAC Annual Meeting, the Executive Secretary shall certify to the Board of Directors the names of the Voting Members and their alternates in the House of Representatives.

### **SECTION 2 - HOUSE OF DELEGATES**

#### **A. Designation**

All other environmental officials of the States, Territories, Possessions of the United States, the District of Columbia and the federal government (those not sitting in the House of Representatives) are grouped as a body known as the "House of Delegates".

#### **B. Requirements**

No other special requirements apply. The number of potential Voting Members is not limited.

### **SECTION 3 - VOTING RULES**

#### **A. Applicability**

These rules apply only to the Annual Meetings of NELAC. However, only Voting Members are permitted to vote in committee or other meetings.

#### **B. Quorum**

A quorum of the House of Representatives is required for official voting. This quorum consists of representatives from fifty percent of the States, Territories and Possessions of the United States, and the District of Columbia, and fifty percent of federal representatives.

No quorum is required for a vote in the House of Delegates.

### **C. Voting**

At the conclusion of debate on a motion, there shall be a call for the vote, and the vote on the motion shall be taken in accordance with the following method.

#### **1. Minimum Votes**

- a. House of Representatives. A majority of the eligible and present participating representatives must cast their votes in favor of an issue for the motion to be passed.
- b. House of Delegates. A majority of those eligible and present delegates must cast their votes in favor of an issue for the motion to be passed.

Note that any vote on amendments to the Constitution must be approved by a minimum of a two-thirds vote of the Voting Members in attendance at the voting session of the Annual Meeting in both the House of Representatives and the House of Delegates.

#### **2. Motion Accepted**

The motion is accepted if it passes in both Houses.

#### **3. Disposition of Failed Motions**

- a. If the original motion fails, or if an amended motion fails, the original or amended motion is returned to the proposing committee for further consideration.
- b. The Chair may consider a new motion on the same subject prior to returning the issue to committee, if the conditions regarding floor amendments (Article VII, Section 4 of the Bylaws) have been met.
- c. The proposing committee may drop the motion or reconsider it for submission the following year.

#### **4. Proxy Votes**

Proxy votes are not permitted. Since issues and recommendations in the Committees' interim reports are often modified and amended at the Annual Meeting, the attendance of officials at the NELAC Annual Meeting and voting sessions is vital.

#### **5. Method of Indicating Vote**

- a. Voting is by show of hands, standing vote or machine (electronic). There shall be no voice voting.
- b. Voting by both Houses is simultaneous.

**6. Recording**

- a. The Executive Secretary is responsible for the establishment of a means for recording the vote of NELAC on any matter, as well as providing a means for the certification of eligible voters at any time a vote is called.
- b. House of Representatives. The votes of the Representatives are recorded and published on a state-by-state or agency-by-agency basis.
- c. House of Delegates. The vote of the Delegates are recorded as the total number of votes, and are not tabulated on a state-by-state or agency-by-agency basis.

**D. Committee Report Voting**

The specific recommendations from each committee report shall be subject to the approval of the Voting Membership at the Annual Meeting as expressed by a vote on each individual recommendation.

Alternatives that may be used in voting on the reports are to vote on the entire report, to vote on grouped items or sections or to vote on individual items. A Voting Member with the support of 10 other Voting Members may request that the vote be on individual items.

**SECTION 4 - FLOOR AMENDMENTS**

**A. Procedure**

1. A Voting Member can offer an amendment from the floor to the motion under consideration.
2. A two-thirds majority favorable vote of each House on the amendment is required for passage.

**B. Editorial Changes**

Following completion of voting on a Committee's report, the Committee Chair may make a motion to extend editorial privileges to the Executive Secretary to make editorial changes in the final report.

**SECTION 5 - SEATING**

**A. Arrangement**

The seating arrangement for voting sessions is shown in Figure 1.

**B. Supervision**

The Board of Directors shall control placement and movement of delegates. The Executive Secretary shall count votes.

**SECTION 6 - PROCEDURES**

The NELAC officers and committees are to observe the principles of due process; specifically, to give reasonable advance notice of contemplated committee studies, items to be considered for committee



action, and tentative or definite recommendations for NELAC action, and to provide that all interested parties have an opportunity to be heard by committees and by NELAC.

#### **SECTION 7 - CHANGES IN ORGANIZATION AND PROCEDURE**

Proposals for changes in organization or procedure of NELAC are not acted upon until the Annual Meeting of NELAC following the Annual Meeting at which such proposals are made.

**FRONT OF ROOM**

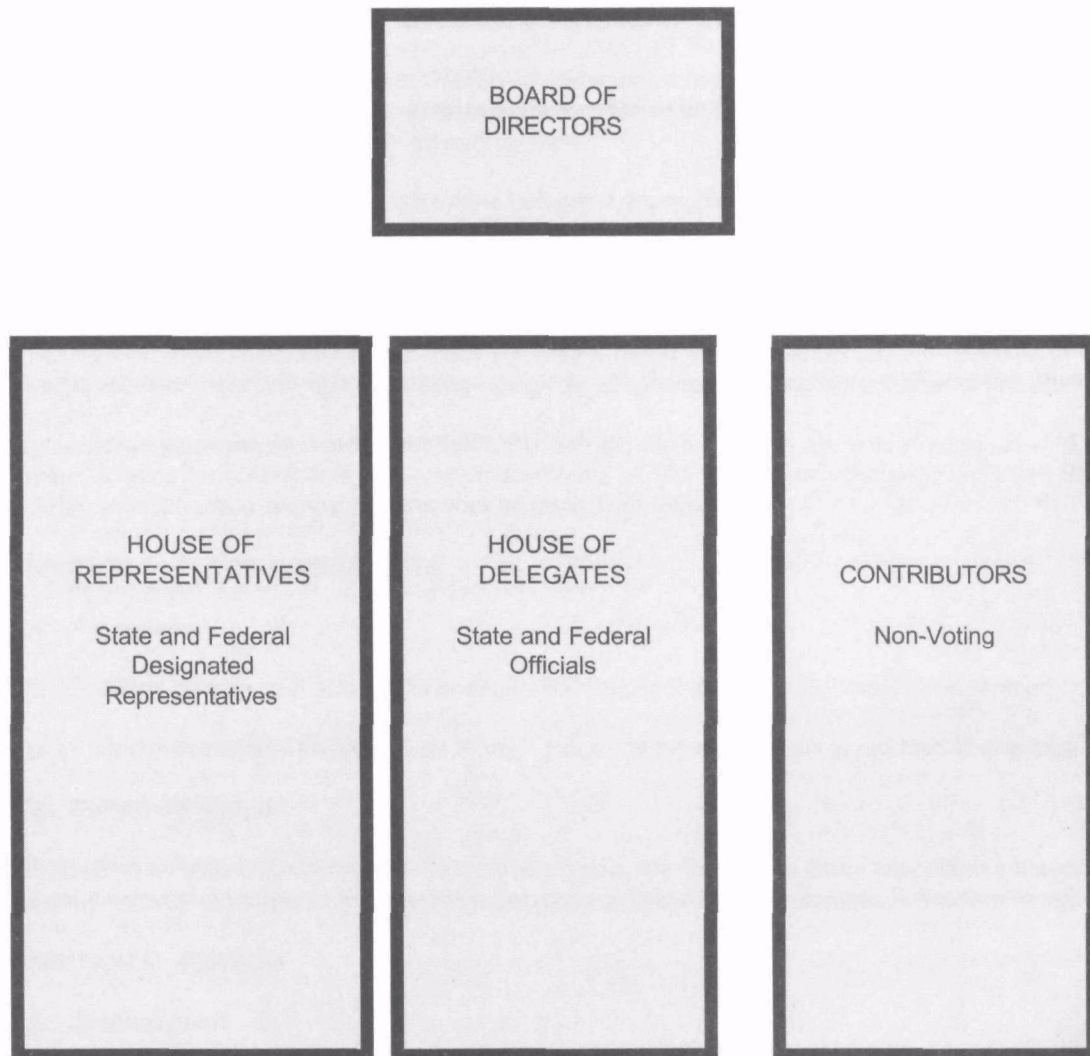

**Figure 1. Seating Arrangement**

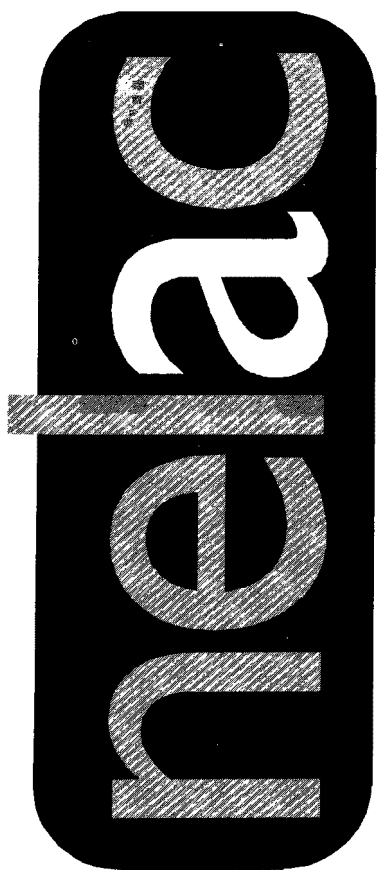

# National Environmental Laboratory Accreditation Conference

---

## PROGRAM POLICY AND STRUCTURE

June 29, 2000

**TABLE OF CONTENTS**  
**PROGRAM POLICY AND STRUCTURE**

1.0 PROGRAM POLICY AND STRUCTURE .....	1
1.1 INTRODUCTION .....	1
1.1.1 Overview of NELAC .....	1
1.1.2 History .....	1
1.1.3 Summary of the NELAC Standards .....	1
1.1.4 General Application of NELAC Standards .....	2
1.1.5 Application of NELAC Standards to Small Laboratory Operations .....	2
1.2 OBJECTIVES .....	2
1.3 ELEMENTS .....	3
1.4 PURPOSE AND SCOPE OF NELAC .....	3
1.4.1 Purpose .....	3
1.4.2 Scope .....	3
1.4.2.1 Scope of NELAC .....	3
1.4.2.2 Applicable EPA Statutes .....	4
1.4.2.3 Exemptions .....	4
1.4.2.4 No Restriction on Legal Actions .....	4
1.5 ROLES AND RESPONSIBILITIES OF THE FEDERAL GOVERNMENT, THE STATES, AND OTHER PARTIES .....	4
1.5.1 EPA .....	4
1.5.1.1 National Environmental Laboratory Accreditation Program .....	5
1.5.2 States and Federal Agencies as Accrediting Authorities .....	5
1.5.2.1 Federal Agencies .....	5
1.5.2.2 States .....	5
1.5.2.3 Accrediting Authorities .....	6
1.5.3 Reciprocity .....	7
1.5.4 Joint Federal and State Roles .....	7
1.5.5 Assessor Bodies .....	7
1.5.6 Other Parties .....	8
1.6 STRUCTURE OF NELAC .....	8
1.6.1 The Board of Directors .....	8
1.6.2 The Environmental Laboratory Advisory Board .....	8
1.6.3 The Accrediting Authority Review Board .....	9
1.6.4 The Participants in NELAC .....	10
1.6.4.1 Participation of the Voting Members and Contributors .....	10
1.6.5 The Committees .....	10
1.6.5.1 The Standing Committees .....	11
1.6.5.2 The Administrative Committees .....	12
1.7 CONDUCT OF CONFERENCE BUSINESS .....	13
1.7.1 The Generation of Standards .....	13

1.7.2 Meetings	13
1.7.2.1 Annual Meeting	13
1.7.2.2 Interim Meeting	14
1.7.2.3 Special Meetings	14
1.7.2.4 Committee Meetings	15
1.8 ORGANIZATION OF THE ACCREDITATION REQUIREMENTS	15
1.8.1 Scope of Accreditation	15
1.8.2 Supplemental Accreditation Requirements	16
1.8.3 General Laboratory Requirements	16
1.8.4 General Field Sampling Requirements	16
1.8.5 Chemistry Requirements	16
1.8.6 Whole Effluent Toxicity Requirements	16
1.8.7 Microbiology Requirements	17
1.8.8 Radiochemistry Requirements	17
1.8.9 Microscopy Requirements	17
1.8.10 Field Activities Requirements	17
APPENDIX A - GLOSSARY	A-1

#### LIST OF FIGURES

Figure 1-1. NELAC Structure	18
Figure 1-2. Flowchart for Standards Development and Implementation	19
Figure 1-3 NELAC Tiered Scope of Accreditation	20

## **1.0 PROGRAM POLICY AND STRUCTURE**

Chapter One provides an overview of the history, purpose and objectives of the National Environmental Laboratory Accreditation Conference (NELAC). The organizational structure and function of NELAC, and the roles of the various participants, form the major portion of this chapter. In addition, the Constitution and Bylaws, and the content of the five chapters which follow are briefly described. Together, these six chapters and related appendices constitute the NELAC standards.

### **1.1 INTRODUCTION**

#### **1.1.1 Overview of NELAC**

This association shall be known as the "National Environmental Laboratory Accreditation Conference" (NELAC) and is sponsored by the United States Environmental Protection Agency (EPA) as a voluntary association of State and federal officials. The purpose of the organization is to foster the generation of environmental laboratory data of known and documented quality in a cost-effective manner through the development of nationally accepted standards for environmental laboratory accreditation. NELAC encompasses all fields of testing associated with compliance with EPA regulations. The program will be administered by State and federal accrediting authorities in a uniform, consistent fashion nationwide.

#### **1.1.2 History**

NELAC is the result of a joint effort by EPA, other federal agencies, the States, and the private sector that began in 1990 when EPA's Environmental Monitoring Management Council (EMMC) established an internal work group to consider the feasibility and advisability of a national environmental laboratory accreditation program. The work group concluded that EPA should consult with representatives of all stakeholders, by establishing a federal advisory committee. As a result, the Committee on National Accreditation of Environmental Laboratories (CNAEL) was chartered in 1991 under the Federal Advisory Committee Act. In its final report to EMMC, CNAEL recommended that a national program for environmental laboratory accreditation be established. In response to the CNAEL recommendations, EPA and State representatives formed the State/EPA Focus Group that developed a proposed framework for NELAC, modeled after the National Conference on Weights and Measures. The Focus Group prepared a draft Constitution, Bylaws and standards, which were published in the Federal Register in December 1994. NELAC was established on February 16, 1995 by State and federal officials with the adoption of an interim Constitution and Bylaws.

NELAC was established as a standards-setting body to support a National Environmental Laboratory Accreditation Program (NELAP). The goal of NELAP is to foster cooperation among the current accreditation activities of different States or other governmental agencies. NELAP seeks to unify the existing State and federal agency standards, at minimum cost to the States, federal agencies and accredited laboratories.

#### **1.1.3 Summary of the NELAC Standards**

The NELAC uniform standards are contained in this chapter and the following five chapters and related appendices.

Chapter 2 contains the criteria for the proficiency testing (PT) program. Laboratory participation in PT programs fulfills one part of the quality assessment requirements of NELAC. The PT programs in

which a laboratory must participate to become accredited are defined as well as the criteria for samples, PT providers, and acceptance limits.

Chapter 3 describes the essential elements that are to be included in an on-site assessment and the requirements for an accrediting authority conducting on-site assessments. The qualifications and requirements for assessors are described as well as the program elements to ensure uniform and consistent implementation of the NELAC standards.

Chapter 4 describes the accreditation process the laboratory must follow to be recognized as a NELAC laboratory. The chapter defines the period of accreditation, and the process for maintaining, awarding and revoking accreditation.

Chapter 5 and the related appendices contain the elements of the laboratory quality system. The section provides detail concerning quality assurance/quality control requirements so that all accrediting authorities will evaluate laboratories consistently and uniformly.

Chapter 6 defines the process and operating requirements established by NELAC for an accrediting authority to become nationally recognized. It provides the policies and criteria that an accrediting authority must meet to apply for and maintain recognition.

The Glossary, which is contained as Appendix A to Chapter 1, contains the definition of terms which are used throughout the standards to assure the consistency of their use and interpretation.

#### **1.1.4 General Application of NELAC Standards**

These standards are for use by accrediting authorities and others concerned with the competence of environmental laboratories and other organizations directly involved and interested in the standardization of environmental measurements. Note that any reference to NELAP approval or NELAC accreditation means that the accrediting authority or laboratory meets the requirements in the NELAC standards, and is not an endorsement by EPA.

As described in more detail in Chapter 4, an accredited organization may use the NELAC logo on general literature. It is the ethical responsibility of an accredited organization to describe its accredited status in a manner that does not imply accreditation in areas that are outside its actual Scope of Accreditation. When soliciting business or reporting test results, an accredited organization must distinguish between those tests that fall within its scope of accreditation and those that do not.

#### **1.1.5 Application of NELAC Standards to Small Laboratory Operations**

All laboratory operations subject to NELAC standards are expected to generate data of known and documented quality and maintain the quality systems required to generate quality data. However, NELAP recognizes that some laboratory operations have some unique characteristics that differentiate them from other operations. The NELAC standards have addressed these issues by allowing some flexibility in meeting the requirements for personnel (Section 5.4.2, Section 5.6) and their credentials (Section 4.1.1).

### **1.2 OBJECTIVES**

The objectives of NELAC, as specified in Article II of the Constitution, are: to provide a national forum for the discussion of all questions related to standards for environmental laboratory accreditation; to

provide a mechanism to establish policy and coordinate activities within NELAC; to develop a consensus on uniform standards for laboratory accreditation, and encourage and promote uniform standards of quality for assessment and accreditation; and to foster cooperation among environmental laboratory accrediting authorities and regulatory officials.

### **1.3 ELEMENTS**

Functional elements of the objectives are:

- a) To develop and improve the standards for qualifying as an accredited laboratory, for qualifying as an accrediting authority, and for uniformly implementing the national accreditation program. The standards address the accreditation process; on-site laboratory assessments to review the quality systems; assessor training; proficiency testing; and oversight of accrediting authorities for uniform interpretation of the standards.
- b) To designate the States, Territories and Possessions of the United States (hereinafter referred to as States) and federal agencies as the accrediting authorities. These authorities may be the assessor bodies, or may use third parties as assessor bodies to carry out in part or in whole the assessment functions. As accrediting authorities, the States and the federal agencies shall grant accreditation and ensure compliance with NELAC laboratory standards and criteria.
- c) To provide for reciprocity among the States and the federal agencies by assuring the consistent application of the national standards. Oversight by NELAC assures uniformity among the various accrediting authorities. The Accrediting Authority Review Board (AARB) provides a balanced review of the program.
- d) To develop model language for legislation and regulations which can be adopted by the State legislatures and accrediting authorities.
- e) To incorporate, to the extent applicable, ISO 25, ISO 43, and ISO 58.

### **1.4 PURPOSE AND SCOPE OF NELAC**

#### **1.4.1 Purpose**

NELAC shall be a standards-setting body. NELAC shall, through the process described in the Constitution and Bylaws, develop, adopt and publish uniform consensus performance standards on which the national accreditation program shall be based. These standards will be adopted by NELAC at its annual meeting. These uniform standards shall include, but are not limited to, quality systems, proficiency testing, audit programs, and other key elements as established by the Standing Committees of NELAC. It is not the purpose of NELAC to function as an assessor body, oversee or approve assessor bodies, or administer any of the main elements of the accreditation program, other than the development and adoption of standards.

#### **1.4.2 Scope**

##### **1.4.2.1 Scope of NELAC**

The scope of NELAC shall encompass the necessary scientific testing to serve the needs of the States, United States Environmental Protection Agency (EPA), and other federal agencies involved in



the generation and use of environmental data, where such generation or use is mandated by EPA statutes and pursuant regulations. Laboratories are encouraged to use the NELAC standards for all other tests.

#### **1.4.2.2 Applicable EPA Statutes**

Applicable EPA statutes include the Clean Air Act (CAA); the Comprehensive Environmental Response Compensation and Liability Act (CERCLA); the Federal Insecticide, Fungicide and Rodenticide Act (FIFRA); the Federal Water Pollution Control Act (Clean Water Act; CWA); the Resource Conservation and Recovery Act (RCRA); the Safe Drinking Water Act (SDWA); and the Toxic Substances Control Act (TSCA). The standards shall also include provisions to permit special requirements or fields of testing promulgated by any of the accrediting authorities.

#### **1.4.2.3 Exemptions**

The NELAC standards apply to all EPA-mandated testing, except as provided below:

- a) laboratory analyses associated with FIFRA (40 CFR Part 160) good laboratory practices (GLP), for testing performed for studies that support applications for research or marketing permits for pesticide products regulated by EPA under FIFRA.
- b) laboratory analyses associated with TSCA (40 CFR Part 792) good laboratory practices (GLP), for studies relating to health effects, environmental effects and chemical fate testing as directed under Section 4 and Section 5 of TSCA.
- c) State governmental laboratories when conducting analyses such as pesticide formulation, efficacy and residue testing to support FIFRA compliance and enforcement activities under pesticide cooperative agreement grants.
- d) governmental laboratories engaged solely in the analysis of forensic evidence.

#### **1.4.2.4 No Restriction on Legal Actions**

The standards shall not be implemented or administered in a way which limits the ability of local, State or federal agencies to investigate and prosecute enforcement cases. Specifically, when engaged in the collection and analysis of forensic evidence to support litigation, those agencies may use any procedure that is appropriate given the nature of the investigation, subject only to the bounds of sound scientific practice.

### **1.5 ROLES AND RESPONSIBILITIES OF THE FEDERAL GOVERNMENT, THE STATES, AND OTHER PARTIES**

#### **1.5.1 EPA**

EPA shall provide staff support to NELAC as provided for in the Bylaws and agreed to by EPA. EPA shall assist NELAC by publishing all proposed and final standards .

EPA also participates in joint activities with other federal and State agencies, as described below.

#### **1.5.1.1 National Environmental Laboratory Accreditation Program**

EPA shall establish and administer the National Environmental Laboratory Accreditation Program (NELAP), and shall staff an office to oversee the implementation of NELAC standards. The purpose of this oversight is to ensure a high degree of standardization and coordination among the different accrediting authorities.

NELAP performs the following functions in support of NELAC:

- a) evaluating and approving the implementation of NELAC standards by accrediting authorities;
- b) establishing and maintaining a national database on environmental laboratories which contains information on the status of accrediting authorities, current status of NELAC accredited laboratories, and status of providers of proficiency test samples;
- c) where conflict of interest may occur in an accrediting authority, accrediting that authority's principal laboratory if requested. See Chapter 6, section 6.2.2 d) and e);
- d) accrediting EPA laboratories;
- e) reporting to NELAC on the evaluation of the conformance of State and federal accreditation program activities to NELAC standards;
- f) reporting to NELAC on results of evaluations of proficiency testing sample providers and assessor training programs; and
- g) approving supplemental accreditation requirements proposed by accrediting authorities (see Section 1.8.2).

#### **1.5.2 States and Federal Agencies as Accrediting Authorities**

In order to be considered a NELAP approved accrediting authority, the individual State or federal program must adopt the NELAC standards, utilize assessors trained according to the requirements of NELAC, and be evaluated by the EPA oversight office as being an agency whose accreditation and assessment program meet all of the requirements of NELAC. Failure in any one of these areas would preclude a State or federal program from being recognized by NELAP.

##### **1.5.2.1 Federal Agencies**

To operate as accrediting authorities, or to obtain NELAC accreditation for their environmental monitoring laboratories, federal agencies shall conform to the NELAC standards.

##### **1.5.2.2 States**

The authority of the States to adopt the NELAC standards is manifest in the authority granted to their administrative agencies by State legislatures. State governments shall be the principal accrediting authorities.

### **1.5.2.3 Accrediting Authorities**

An accrediting authority can be either a) any federal department/agency with responsibility for operating mandated environmental monitoring programs which require laboratory testing, or b) any State which requires laboratory testing in conformance with at least one of the EPA programs listed within the scope of NELAC (see Section 1.4.2). If a State chooses not to adopt the NELAC standards, laboratories in that State may obtain accreditation from any other accrediting authority.

A primary accrediting authority is one which ensures directly that the laboratory is in conformance with the NELAC standards. A secondary accrediting authority is one which, through reciprocity, recognizes the accreditation of a primary accrediting authority.

#### **1.5.2.3.1 Responsibilities of Primary Accrediting Authorities**

Once a State or federal department/agency has been approved by NELAP as being an entity whose accreditation and assessment program meets all of the requirements of NELAC, it will be a primary accrediting authority, and it will have full responsibility for:

- a) using the NELAC standards as the basis for assessing the qualifications of laboratories applying for initial or continuing NELAC accreditation;
- b) ensuring conformance by the laboratories it accredits with the national standards established by NELAC;
- c) granting interim and/or full accreditation to applicant laboratory organizations through the review and approval of applications, performance of on-site assessments, evaluation of results on proficiency testing samples, and enforcement of all applicable laws and rules relating to accreditation; and
- d) submitting the names and appropriate accreditation material to EPA for inclusion in the national laboratory database.

Federal laboratories within a State may be accredited by the State accrediting authority or by a federal accrediting authority. A State accrediting authority is the primary accrediting authority for all non-federal NELAP accredited laboratories in that State. However, if the State accrediting authority does not grant NELAP accreditation for testing in conformance with a particular field of testing (see section 1.8), laboratories may obtain primary accreditation for that particular field of testing from any other accrediting authority.

In addition, a primary accrediting authority may delegate assessment activities to a third party (assessor body). If any of these assessment activities are delegated to a third party, the accrediting authority maintains responsibility for ensuring compliance with the standards established by NELAC.

#### **1.5.2.3.2 Responsibilities of Secondary Accrediting Authorities**

A secondary accrediting authority must be approved by NELAP as being an entity whose accreditation and assessment program meets all of the requirements of NELAC for a secondary accrediting authority.

A secondary accrediting authority may require laboratories to submit an application, may issue certificates of accreditation, and will exercise its legal authority for enforcement of all applicable laws and rules. However, it must recognize the laboratory accreditations through reciprocity, and must not replicate any of the assessment functions, of a primary accrediting authority.

#### **1.5.2.3.3 Accreditation Fees**

Accrediting authorities may adopt and impose laboratory accreditation fees.

#### **1.5.3 Reciprocity**

Reciprocity means that an accrediting authority will recognize and accept the accreditation status of a laboratory issued by another NELAP accrediting authority. This principle of reciprocity is an element of the national accreditation standard to which all accrediting authorities are held. In recognizing the accreditation status of a laboratory through reciprocity, the accrediting authority assumes the responsibilities of a secondary accrediting authority as stated in Section 1.5.2.3.2. A State, in the role of a secondary accrediting authority, which has a law or decision resulting from a legal action, the legal effect of which precludes that State from granting any accreditation to a particular laboratory, is not required to accept the accreditation of this laboratory.

Reciprocity among the environmental laboratory accreditation authorities is necessary to the success of a national program. The essential ingredient of reciprocity is uniformity from one accrediting authority to another. The mechanisms to assure this uniformity (e.g., uniform national performance standards, thorough and consistent inspections, and comparable decisions on accreditation status when deficiencies are uncovered) are necessary to ensure that reciprocity is equitable.

Federal accrediting authorities shall serve as the accrediting authority only for governmental laboratories. Non-governmental laboratories shall not claim either primary or secondary accreditation by a federal agency, even if the laboratory is performing analyses under contract to that agency.

#### **1.5.4 Joint Federal and State Roles**

NELAC shall be the joint responsibility of EPA, the States, and the other federal agencies. As provided in the following section on the structure of NELAC and in the NELAC Bylaws, EPA, the States, and the other federal agencies share responsibilities of governance, analysis and establishment of policy and NELAC technical standards.

#### **1.5.5 Assessor Bodies**

An assessor body, operating under written agreement with an accrediting authority, may perform specified functions of the assessment process. These functions may include: the review of the laboratories' documentation regarding facilities, personnel, use of approved methods, and quality assurance procedures; and conduct of on-site assessments, including review of performance in the analysis of proficiency test samples. The assessor body reports to the accrediting authority under which it is operating. The assessor body will provide full documentation to the accrediting authority. Only the accrediting authority may determine if a laboratory has met the NELAC standards, may issue certificates of accreditation, may make any decisions on the granting and withdrawal of a laboratory's accreditation status, and may take responsibility for the accreditation process.

### **1.5.6 Other Parties**

All other interested parties including, but not limited to, the laboratory industry, clients of the laboratory industry, environmental or other public interest groups, private industry, third party assessors, and the general public, may participate in NELAC. In this role, these other parties may bring technical and policy issues to the attention of NELAC, its Board of Directors, or its committees and subcommittees. It is anticipated that these issues shall be brought to NELAC in the form of reports, presentations, discussion material, or other forms of documentation for presentation at the NELAC annual, interim, or committee/subcommittee meetings.

## **1.6 STRUCTURE OF NELAC**

The structure of NELAC is shown in Figure 1-1. NELAC is composed of a Board of Directors, a House of Representatives, a House of Delegates, Contributors, and a number of committees. There are nine elected officials of NELAC: the Chair; the Chair-Elect; the immediate Past Chair; and six members at large. The Standing Committees and Administrative Committees are appointed by the Chair. The activities of the Standing and Administrative Committees are overseen by the Board of Directors.

NELAC will meet twice a year: an annual meeting at which final action is taken on all issues, and an interim meeting about six months prior to the annual meeting at which time committees meet to receive, consider and deliberate on issues, propose and draft standards or policies for adoption at the annual meeting.

NELAC shall also consider advice and comment provided by the Environmental Laboratory Advisory Board (ELAB) chartered under the Federal Advisory Committee Act and the Accrediting Authority Review Board (AARB).

### **1.6.1 The Board of Directors**

The Board of Directors consists of the NELAC Chair, the Chair-Elect, immediate Past Chair, six members elected at large from the active membership (to serve 3-year staggered terms), a NELAC Director, and an Executive Secretary. The NELAC Director is the ex officio Director of NELAC. The Executive Secretary is an EPA employee.

The Board of Directors serves as a policy and coordinating body in matters of national and international significance and makes interim policy decisions when necessary between annual meetings. Such policies shall have effective and expiration dates and/or shall be referred to the appropriate committee for potential incorporation into the standards by a NELAC vote. The Board of Directors has the overall responsibility and authority for the supervisory, administrative and procedural duties associated with NELAC. The Board of Directors will charge the committees with issues they must address or take under consideration. Comments on the standards should be directed to the committees through their respective chairs.

### **1.6.2 The Environmental Laboratory Advisory Board**

The Environmental Laboratory Advisory Board (ELAB), chartered under the Federal Advisory Committee Act, consists of members appointed by EPA and composed of a balance of non-State, non-federal representatives, from the environmental laboratory community, and chaired by an ELAB member. The ELAB advises EPA and NELAC on matters affecting the interests of the regulated laboratories and

other interested parties. The recommendations of the ELAB shall be presented to the Chairs of the standing committees, the Board of Directors and to the EPA.

### **1.6.3 The Accrediting Authority Review Board**

The Accrediting Authority Review Board (AARB) shall be an independent body composed of five voting members and one non-voting member. Each member shall be appointed for a five-year term.

- a) The non-voting member shall be a representative of the USEPA and appointed by the NELAP Director. The appointment should be rotated among the EPA Regions and EPA Headquarters.
- b) The five voting members shall consist of one federal accrediting authority official and four state accrediting authority officials, of which at least three must be from NELAP-recognized state accrediting authorities.
  - 1) The state accrediting authority officials should be from different EPA Regions.
  - 2) The appointments must be made in such a manner that the correct mix of membership is maintained at all times. Any AARB member appointed prior to July 1, 1999 will remain an AARB member even though the correct mix of membership may not be attained until July 1, 2004.
- c) Appointments to the AARB are made by the NELAP Director after consultation with the NELAC Board of Directors. The Director will solicit nominees from the NELAC stakeholders and present them to Board of Directors. Nominations are to be submitted to the NELAP Director at least three months prior to the NELAC annual meeting.
- d) Voting members of the AARB shall not be NELAP staff, on the NELAC Board of Directors or a member of a NELAC standing committee. The AARB annually selects one of its members to serve as its chair.
- e) The AARB has responsibilities to:
  - 1) monitor NELAP to assure that EPA is following the NELAC standards for recognizing accrediting authorities;
  - 2) serve as a review board for accrediting authorities that have been denied NELAP recognition or have had such recognition revoked (see Chapter 6, section 10), and providing advice to the NELAP Director, who will make the final decision;
  - 3) report on its activities to the NELAC Board of Directors at each annual meeting;
  - 4) conduct an annual assessment of the NELAP process for recognizing accrediting authorities in accordance with the NELAC standards.
    - 1. The AARB shall report its findings at the general opening session of each NELAC annual meeting; and
    - 2. The report of the annual assessment shall be provided for posting on the NELAC web site; and

- 5) provide advice on issues referred by the NELAP Director, which may include matters raised by entities other than the accrediting authorities.

#### **1.6.4 The Participants in NELAC**

The participants consist of two groups, i.e., Voting Members and Contributors.

Membership is limited to officials who are in the employ of the Government of the United States and the States, and who are actively engaged in environmental programs or accreditation of environmental laboratories. State and federal participants being compensated by the private sector to inspect environmental laboratories or as consultants are considered to have a conflict of interest and are ineligible for Voting Membership but may participate as Contributors. The Voting Member may vote and is eligible to serve on all committees and the Board of Directors. At the annual meeting the Voting Members are divided into a House of Representatives and a House of Delegates.

The House of Representatives is composed of one officially designated representative from each State, one representative from each of eight EPA Assistant/Associate Administrators, and one representative from each EPA Region. Each other cabinet level federal department or independent agency (as defined in the Constitution) with environmental laboratory accreditation, certification or evaluation activities may appoint one official to the House of Representatives.

The House of Delegates is composed of all other State and federal environmental officials. The size of the House of Delegates is not limited.

Contributors are all other interested parties and groups. They include, but are not limited to, laboratory personnel, industry representatives, environmental groups, the general public, laboratory associations, industry associations, accreditation associations and retired Voting Members. The Contributors may not vote, but can make presentations, comments or input at all stages of the standards and procedures making process, and do have the ability to enter the substantive debate on the floor of the meeting as it occurs. Contributors are eligible to serve as non-voting participants on all committees.

##### **1.6.4.1 Participation of the Voting Members and Contributors**

Contributors, as well as Voting Members, have the right to appear before the standing committees as they consider proposed standards and procedures related to the national accreditation program and to debate the substantive issues before NELAC as such discussion occurs during the meeting. Appearance before the committees will be in accordance with procedures approved by the Board of Directors and Voting Membership.

#### **1.6.5 The Committees**

Two types of committee are associated with NELAC: Standing Committees and Administrative Committees. Each committee has five Voting Members including the chair and five Contributors who may not vote. Except for the Nominating Committee, the Voting Members of each committee annually select a chair from one of its Voting Members. All committees report to NELAC through the Board of Directors. Following each annual meeting, the Board of Directors will make available an updated roster of the Board of Directors, NELAC officers and committee participants and chairs.

#### New Standing Committees:

The Board of Directors shall establish a new standing committee if the following conditions exist: an ad hoc group appointed by a NELAC Chair has been studying an issue which is likely to require continuing attention by NELAC; the ad hoc group has reached a consensus and is ready to develop standards; once the standards are implemented, they are likely to need evaluation and revision in the future; no NELAC committee exists to deal with the issue; the topic is of broad scope and has impact on a significant portion of the laboratory community; the Program Policy and Structure Committee has reviewed the proposal and has recommended that the new standing committee be created; and the NELAC Voting Members have approved the creation of the committee.

#### **1.6.5.1 The Standing Committees**

The participants of each committee serve for five years, with one Voting Member and one Contributor being appointed each year. There are eight Standing Committees:

- Program Policy and Structure Committee
- Accrediting Authority Committee
- Quality Systems Committee
- Proficiency Testing Committee
- On-site Assessment Committee
- Accreditation Process Committee
- Regulatory Coordination Committee
- Field Activities Committee

The Standing Committees shall receive input regarding standards and test procedures, then process this input into resolutions which shall be put before the Voting Membership at the annual meeting. These resolutions will be made available not less than 45 calendar days prior to the annual meeting. All resolutions shall be presented to the Voting Membership at the annual meeting for discussion and ballot. The committees may also receive input via comments and presentations at the interim and annual meetings. The committees shall draft resolutions which shall be made available not later than 30 calendar days prior to either the interim or annual meetings. The committees shall prepare and arrange agenda items for interim meetings and annual meetings to be made available 30 calendar days prior to the meeting.

##### **1.6.5.1.1 Program Policy and Structure Committee**

This committee generates the Constitution and Bylaws of NELAC, and interprets the intent and meaning of the Constitution and Bylaws, presents amendments, proposes changes in organizational structure, and defines roles and responsibilities as appropriate, for approval of the Voting Membership. This committee develops modifications to the scope, structure, and requirements to the tiers and fields of testing.

##### **1.6.5.1.2 Accrediting Authority Committee**

This committee develops the standards for use by EPA to oversee compliance by State and federal accrediting authorities with NELAC standards. This committee considers matters concerning implementation of reciprocity among accrediting authorities.



#### **1.6.5.1.3 Quality Systems Committee**

This committee develops and keeps current uniform standards for quality systems in testing operations. The elements of the quality system include organizational structure, responsibilities, procedures, processes and resources (e.g., facilities, staff, equipment) for implementing quality management in testing operations.

#### **1.6.5.1.4 Proficiency Testing Committee**

This committee develops standards for the proficiency testing samples, develops criteria for selection of the providers of the samples, and develops and updates protocols for the use of proficiency test samples and data in the accreditation of laboratories.

#### **1.6.5.1.5 On-Site Assessment Committee**

This committee generates procedures for the on-site assessments, and publishes standard check-lists based on these procedures. This committee also establishes the frequency of inspection, and the minimum education, experience, and training requirements of the assessors.

#### **1.6.5.1.6 Accreditation Process Committee**

This committee generates and develops procedures for the administrative aspects of the accreditation process of environmental laboratories, for use by the accrediting authorities, including the requirements for accreditation, procedures for changes in accreditation status, roles and responsibilities of laboratories, and appeal processes.

#### **1.6.5.1.7 Regulatory Coordination Committee**

This committee provides the Standing Committees with current information on regulations and laws that impact laboratory testing and accreditation. The Regulatory Coordination Committee is also responsible for the development of model language for state legislation and regulations that reflect the findings and actions of NELAC.

#### **1.6.5.1.8 Field Activities Committee**

This committee develops and maintains uniform standards for field measurement and sampling, and coordinates the development of these standards with other standing committees.

#### **1.6.5.2 The Administrative Committees**

Administrative Committees have varying terms. The duties are outlined below. The term of service shall be three years; two Voting Members and two Contributors will be appointed each of two years and one Voting Member and one Contributor the third year, except for the Nominating Committee (see below).

##### **1.6.5.2.1 Nominating Committee**

The chair is the NELAC Past Chair. Four Voting Members and five Contributors shall be appointed annually to serve one year. This committee presents nominees for all elective offices at the annual

meeting. The names of these nominees shall appear in the report of the Nominating Committee and be published in the meeting announcement.

#### **1.6.5.2.2 Membership and Outreach Committee**

This committee initiates membership invitations, publicizes NELAC to prospective participants, coordinates and resolves participants' concerns, establishes credentialing criteria and resolves credentialing conflicts of Voting Members.

This committee solicits and develops informational materials to promote understanding and appreciation of the importance of the NELAC objectives.

This committee promotes a spirit of cooperation and timely dialogue between NELAC and other organizations and federal agencies.

### **1.7 CONDUCT OF CONFERENCE BUSINESS**

#### **1.7.1 The Generation of Standards**

The process for the generation and adoption of standards by a State accrediting authority is shown in Figure 1-2. The standards for the accreditation of laboratories begin with recommendations made within or to the committees. Committees shall propose standards in the form of resolutions on which the Voting Membership shall vote. Standards proposed by the committees are publicized on the NELAC electronic bulletin board by EPA not later than 45 calendar days prior to the date of the meeting at which they will be considered.

Proposed amendments from the floor to specific standards and proposals offered by the committee for adoption by NELAC shall be allowed in the manner described in the Constitution and Bylaws. Amendments to the report describing committee activities over the year will not be allowed without the concurrence of the chair of the subject committee and the concurrence of the Chair of NELAC.

#### **1.7.2 Meetings**

##### **1.7.2.1 Annual Meeting**

An annual meeting of NELAC shall be held to conduct business including, but not limited to, election of officers, consideration of issues for presentation to the membership for voting, receiving reports from committees, task groups, or other sources, and conducting other business of NELAC. All final action on resolutions or proposals shall take place at the annual meeting.

The Board of Directors shall determine the place and dates for the annual meeting, and shall publish this information on the NELAC electronic bulletin board at least 90 calendar days prior to the annual meeting.

A completed registration for the annual meeting shall serve as the application for participation as Voting Member or Contributor. The registration form must be completed by all potential participants, whether or not attending the annual meeting. Prior to the annual meeting, the Executive Secretary shall certify the names of the Voting Members and their alternates of the House of Representatives to the Board of Directors. The Nominating Committee shall present, to the Board of Directors, nominees for all

elective offices for the annual meeting. The names and qualifications of the nominees shall be published in the annual meeting announcement.

The following deadlines will apply in preparing and submitting material for the annual meeting:

- a) Sixty calendar days prior to the date of the annual meeting, each of the standing committees shall present to the Board of Directors a summary of the issues and matters considered by the committees over the course of the year. This report shall discuss all matters which the committee considered since its last report, including how the committee disposed of the issues it considered. The report shall also contain draft standards for consideration by NELAC.
- b) Committees shall prepare and arrange agenda items and resolutions for the annual meeting. These, and other resolutions received by the Board of Directors will be made available not less than 45 calendar days prior to the meeting.
- c) Standards proposed by the committees for consideration at the annual meeting shall be publicized on the electronic bulletin board not less than 45 calendar days prior to the annual meeting.

As soon as possible, but no later than 90 calendar days after the annual meeting, the Board of Directors shall make available an updated roster of the Board of Directors, NELAC officers, committee members and chairs, and minutes and findings of the meeting to the participants. EPA shall publish the revised standards as soon as possible, but no later than 90 calendar days after the annual meeting. Changes in organization and/or procedures of NELAC proposed at the annual meeting shall not be acted upon until the annual meeting following the annual meeting at which proposed.

#### **1.7.2.2 Interim Meeting**

The interim meeting, at which time committees meet to receive, consider and debate issues, and propose and draft standards or policies for the annual meeting, shall be scheduled at least six months prior to the annual meeting.

The Board of Directors shall determine the place and dates for the interim meeting, and shall publish this information on the NELAC electronic bulletin board at least 90 calendar days prior to the interim meeting.

Committees shall prepare and arrange agenda items for the interim meeting. The agenda shall be approved by the Board of Directors and will be made available not less than 30 calendar days prior to the date of the meeting.

Conclusions and findings of the interim meeting shall be provided to the participants not later than 90 calendar days following the interim meeting.

#### **1.7.2.3 Special Meetings**

The NELAC Chair is authorized to call a meeting of the Board of Directors at any time deemed necessary by the Chair to be in the best interests of NELAC. Announcements of the meetings and meeting summaries or reports shall be made available to the participants.

#### **1.7.2.4 Committee Meetings**

Committees of NELAC are authorized to hold meetings at times other than the annual or interim meeting. Announcements of the meetings and meeting summaries or reports shall be made available to the participants.

### **1.8 ORGANIZATION OF THE ACCREDITATION REQUIREMENTS**

#### **1.8.1 Scope of Accreditation**

Laboratories must meet all relevant EPA program requirements, including quality assurance/quality control, use of specified methods, and other criteria.

The accreditation requirements shall be based on the tiered approach shown in Figure 1-3. Laboratories must meet the general requirements found in Chapter 5, and the specific quality control requirements for the type of testing being performed, as found in Appendix D of Chapter 5. Accreditation then will be granted for compliance with the relevant EPA program, the methods used by the laboratory, and for individual analytes determined by a particular method; e.g., a laboratory determining lead in drinking water, in compliance with the Safe Drinking water Act, by both inductively-coupled plasma mass spectrometry and graphite furnace atomic absorption spectrometry would be accredited for lead by both methods. Loss of accreditation for an analyte would not automatically result in loss of accreditation for all other analytes accredited under the method, provided the laboratory remained proficient in the determination of the other analytes.

The following example shows the tiered approach applied to a laboratory seeking accreditation in hazardous waste organic testing under the auspices of RCRA. The laboratory must meet all the requirements listed in general laboratory (NELAC Chapter 5), chemistry (NELAC Chapter 5, Appendix D.1), the RCRA regulations (40CFR261), and the method(s) used (e.g., SW846 5030/8240). In all cases, a NELAC accredited laboratory must be accredited for the specific method it uses. In some cases the regulations mandate the method to be used (e.g., 40CFR261 specifies SW846 Method 1311, TCLP). In other cases the regulations provide guidance for the methods which can be used (e.g., 40CFR264, Appendix IX, suggests applicable methods). Finally, in some situations the regulations provide no guidance as to the methods to be used (e.g., 40CFR268 lists analytes required to be measured, with no guidance on methods). In those cases where the test method is not mandated by regulation, the laboratory must be accredited for the specific method used, as documented in the laboratory's SOP (see Chapter 5). This method must meet the relevant start-up, calibration, and on-going validation and QC requirements specified in Chapter 5. The tiered approach allows for the incorporation of performance based measurement systems (PBMS) by substituting PBMS for the specified analytical methods when allowed under EPA regulations.

The tiered approach eliminates redundancy by allowing for the incorporation of new methods or new instrumentation without the laboratories repeatedly demonstrating the basic requirements. This structure defines the scope of accreditation for inclusion on the laboratory accreditation certificate. The on-site assessment, proficiency testing evaluation, and data assessments are the processes for assessing the capabilities of the laboratories within the tiered structure. These processes, defined in Chapters 2 and 3, do not necessarily evaluate all tiers within the tiered structure; e.g., proficiency testing examines the determination of individual analytes in specific matrix types, and is not method-specific. However, they are comprehensive enough to assure the accrediting authority that a system is in place that produces data of known and documented quality.

The procedure and conditions for interim accreditation are described in Chapter 4.

### **1.8.2 Supplemental Accreditation Requirements**

In addition, a category of supplemental accreditation requirements is designated for additional methods or analytes required by an accrediting authority. Supplemental accreditation requirements shall be reserved for methods or analytes that are not required under any of the EPA programs that are part of NELAC, and shall not be used to modify any NELAC standards for analytes or methods. Any supplemental accreditation requirements essential to meet the specific needs of an accrediting authority would be added at the method-specific or analyte level, and must be approved by NELAP and made available to all NELAC participants. Exceptions to this requirement may be necessary (e.g., national security concerns) and will be processed as waivers by the AARB.

### **1.8.3 General Laboratory Requirements**

The general requirements are applicable to all laboratory applicants regardless of their size, volume of business, or field of testing. The organizational structure, or procedures used by applicant laboratory organizations to meet these general requirements may differ as a function of size or scope of testing of an organization. Under the tiered approach the general requirements shall include the elements outlined in Chapter 5.

The following applicable requirements are presented in Chapter 5 (Quality Systems): Organization and Management (5.4); Quality System - Establishment, Audits, Essential Quality Controls and Data verification (5.5); Personnel (5.6); Physical Facilities - Accommodation and Environment (5.7); Equipment and Reference Materials (5.8); Measurement Traceability and Calibration (5.9); Test Methods and Standard Operating Procedures (5.10); Sample Handling, Sample Acceptance Policy and Sample Receipt (5.11); Records (5.12); Laboratory Report Format and Contents (5.13); Subcontracting Analytical Samples (5.14); Outside Support Services and Supplies (5.15); and Complaints (5.16).

### **1.8.4 General Field Sampling Requirements**

(To be developed)

### **1.8.5 Chemistry Requirements**

The following applicable requirements are presented in Section D.1 of Appendix D of Chapter 5 (Quality Systems): Positive and Negative Controls (D.1.1); Analytical Variability/Reproducibility (D.1.2); Method Evaluation (D.1.3); Sensitivity (D.1.4); Data Reduction (D.1.5); Quality of Standards and Reagents (D.1.6); Selectivity (D.1.7); and Constant and Consistent Test Conditions (D.1.8).

### **1.8.6 Whole Effluent Toxicity Requirements**

The following applicable requirements are presented in Section D.2 of Appendix D of Chapter 5 (Quality Systems): Positive and Negative Controls (D.2.1); Variability and/or Reproducibility (D.2.2); Accuracy (D.2.3); Test Sensitivity (D.2.4); Selection of Appropriate Statistical Analysis Methods (D.2.5); Selection and Use of Reagents and Standards (D.2.6); Selectivity (D.2.7); and Constant and Consistent Test Conditions (D.2.8).

#### **1.8.7 Microbiology Requirements**

The following applicable requirements are presented in Section D.3 of Appendix D of Chapter 5 (Quality Systems): Positive and Negative Controls (D.3.1); Test Variability/Reproducibility (D.3.2); Method Evaluation (D.3.3); Test Performance (D.3.4); Data Reduction (D.3.5); Quality of Standards, Reagents and Media (D.3.6); Selectivity (D.3.7); and Constant and Consistent Test Conditions (D.3.8).

#### **1.8.8 Radiochemistry Requirements**

The following applicable requirements are presented in Section D.4 of Appendix D of Chapter 5 (Quality Systems): Negative Controls (D.4.1); Positive Controls (D.4.2); Test Variability/Reproducibility (D.4.3); Other Quality Control Measures (D.4.4); Method Evaluation (D.4.5); Radiation Measurement System Calibration (D.4.6); Method Detection Limits (D.4.7); Data Reduction (D.4.8); Quality of Standards and Reagents (D.4.9); and Constant and Consistent Test Conditions (D.4.10).

#### **1.8.9 Microscopy Requirements**

(To be developed)

#### **1.8.10 Field Activities Requirements**

(To be developed)

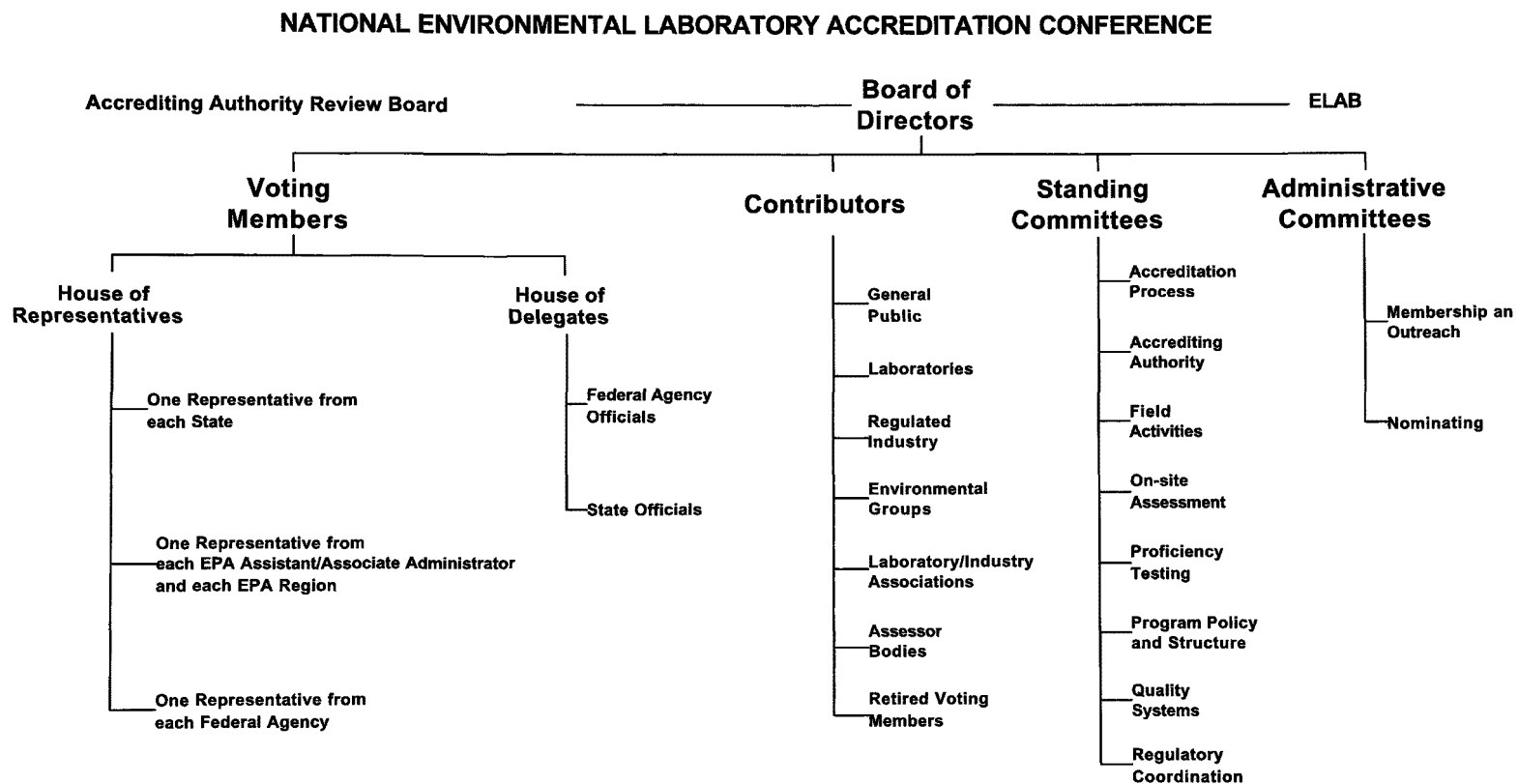

Figure 1-1. NELAC Structure

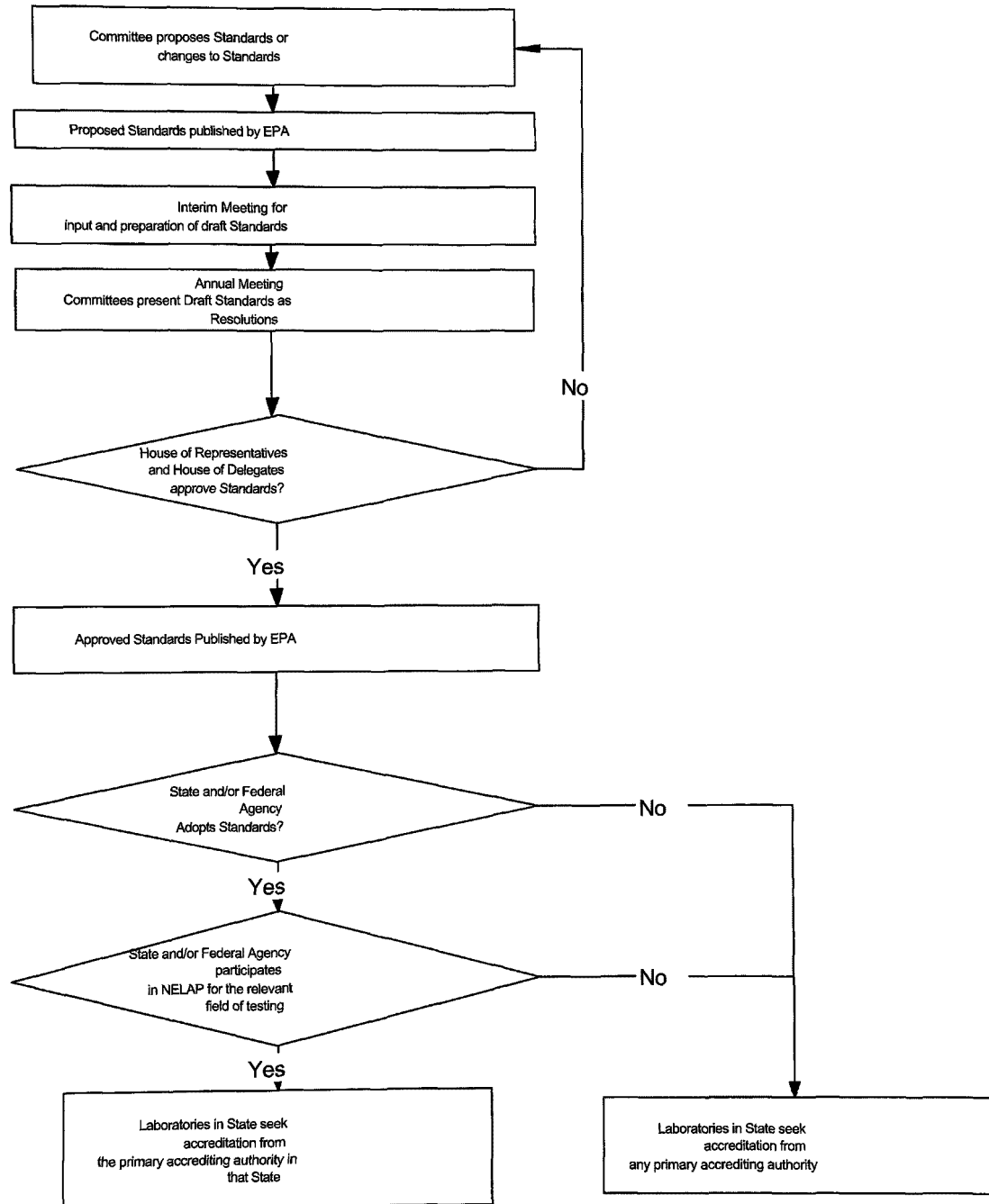
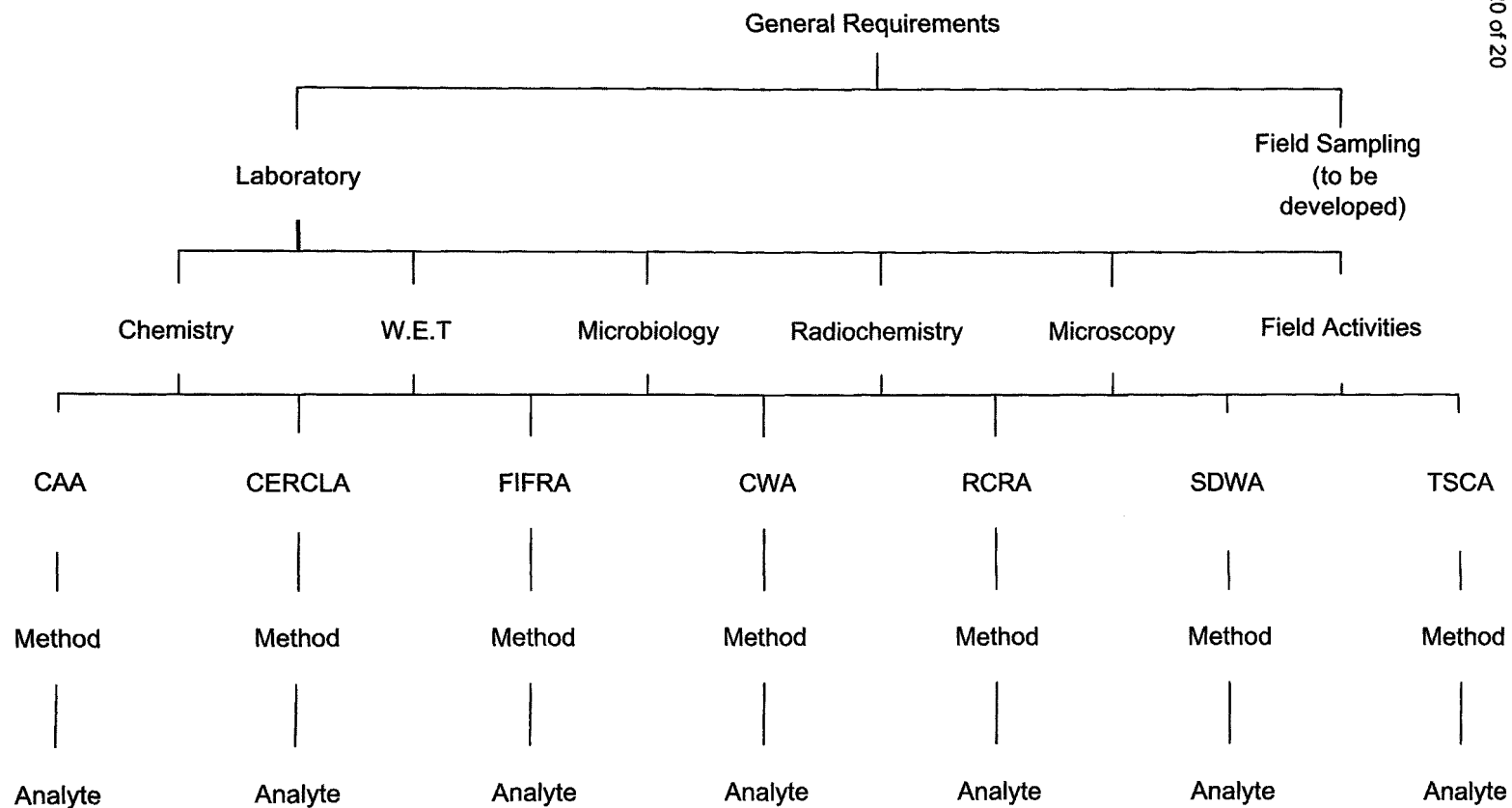

Figure 1-2. Flowchart for Standards Development and Implementation





This figure will be reviewed at a later date to accommodate the unique characteristics of field sampling, pending development of applicable standards by the appropriate NELAC committee.

Figure 1-3 NELAC Tiered Scope of Accreditation

**PROGRAM POLICY AND STRUCTURE**  
***APPENDIX A***

**GLOSSARY**

## APPENDIX A - GLOSSARY

**Acceptance Criteria:** specified limits placed on characteristics of an item, process, or service defined in requirement documents. (ASQC)

**Accreditation:** the process by which an agency or organization evaluates and recognizes a laboratory as meeting certain predetermined qualifications or standards, thereby accrediting the laboratory. In the context of the National Environmental Laboratory Accreditation Program (NELAP), this process is a voluntary one. (NELAC)

**Accrediting Authority:** the Territorial, State, or federal agency having responsibility and accountability for environmental laboratory accreditation and which grants accreditation (NELAC)[1.5.2.3]

**Accrediting Authority Review Board (AARB):** five voting members from Federal and State Accrediting Authorities and one non-voting member from USEPA, appointed by the NELAP Director, in consultation with the NELAC Board of Directors, for the purposes stated in 1.6.3.e. (NELAC) [1.6.3]

**Accuracy:** the degree of agreement between an observed value and an accepted reference value. Accuracy includes a combination of random error (precision) and systematic error (bias) components which are due to sampling and analytical operations; a data quality indicator. (QAMS)

**Assessor Body:** the organization that actually executes the accreditation process, i.e., receives and reviews accreditation applications, reviews QA documents, reviews proficiency testing results, performs on-site assessments, etc., whether EPA, the State, or contracted private party. (NELAC)

**Analyst:** the designated individual who performs the "hands-on" analytical methods and associated techniques and who is the one responsible for applying required laboratory practices and other pertinent quality controls to meet the required level of quality. (NELAC)

**Applicant Laboratory or Applicant:** the laboratory or organization applying for NELAP accreditation. (NELAC)

**Assessment:** the evaluation process used to measure or establish the performance, effectiveness, and conformance of an organization and/or its systems to defined criteria (to the standards and requirements of NELAC). (NELAC)

**Assessment Criteria:** the measures established by NELAC and applied in establishing the extent to which an applicant is in conformance with NELAC requirements. (NELAC)

**Assessment Team:** the group of people authorized to perform the on-site inspection and proficiency testing data evaluation required to establish whether an applicant meets the criteria for NELAP accreditation. (NELAC)

**Assessor:** one who performs on-site assessments of accrediting authorities and laboratories' capability and capacity for meeting NELAC requirements by examining the records and other physical evidence for each one of the tests for which accreditation has been requested. (NELAC)

**Audit:** a systematic evaluation to determine the conformance to quantitative *and qualitative* specifications of some operational function or activity. (EPA-QAD)

**Batch:** environmental samples that are prepared and/or analyzed together with the same process and personnel, using the same lot(s) of reagents. A **preparation batch** is composed of one to 20 environmental samples of the same NELAC-defined matrix, meeting the above mentioned criteria and with a maximum time between the start of processing of the first and last sample in the batch to be 24 hours. An **analytical batch** is composed of prepared environmental samples (extracts, digestates or concentrates) which are analyzed together as a group. An analytical batch can include prepared samples originating from various environmental matrices and can exceed 20 samples. (NELAC Quality Systems Committee)

**Blank:** a sample that has not been exposed to the analyzed sample stream in order to monitor contamination during sampling, transport, storage or analysis. The blank is subjected to the usual analytical and measurement process to establish a zero baseline or background value and is sometimes used to adjust or correct routine analytical results. Blanks include:

Equipment Blank: a sample of analyte-free media which has been used to rinse common sampling equipment to check effectiveness of decontamination procedures. (NELAC)

Field Blank: blank prepared in the field by filling a clean container with pure de-ionized water and appropriate preservative, if any, for the specific sampling activity being undertaken. (EPA OSWER)

Instrument Blank: a clean sample (e.g., distilled water) processed through the instrumental steps of the measurement process; used to determine instrument contamination. (EPA-QAD)

Method Blank: a sample of a matrix similar to the batch of associated samples (when available) that is free from the analytes of interest and is processed simultaneously with and under the same conditions as samples through all steps of the analytical procedures, and in which no target analytes or interferences are present at concentrations that impact the analytical results for sample analyses. (NELAC)

Reagent Blank: (method reagent blank): a sample consisting of reagent(s), without the target analyte or sample matrix, introduced into the analytical procedure at the appropriate point and carried through all subsequent steps to determine the contribution of the reagents and of the involved analytical steps. (QAMS)

**Blind Sample:** a sub-sample for analysis with a composition known to the submitter. The analyst/laboratory may know the identity of the sample but not its composition. It is used to test the analyst's or laboratory's proficiency in the execution of the measurement process. (NELAC)

**Calibration:** to determine, by measurement or comparison with a standard, the correct value of each scale reading on a meter, instrument, or other device. The levels of the applied calibration standard should bracket the range of planned or expected sample measurements. (NELAC)

**Calibration Curve:** the graphical relationship between the known values, such as concentrations, of a series of calibration standards and their instrument response. (NELAC)

**Calibration Method:** a defined technical procedure for performing a calibration. (NELAC)

**Calibration Standard:** a substance or reference material used to calibrate an instrument. (QAMS)

**Certified Reference Material (CRM):** a reference material one or more of whose property values are certified by a technically valid procedure, accompanied by or traceable to a certificate or other documentation which is issued by a certifying body. (ISO Guide 30 - 2.2)

**Chain of Custody Form:** record that documents the possession of the samples from the time of collection to receipt in the laboratory. This record generally includes: the number and types of containers; the mode of collection; collector; time of collection; preservation; and requested analyses. (NELAC)

**Clean Air Act:** the enabling legislation in 42 U.S.C. 7401 *et seq.*, Public Law 91-604, 84 Stat. 1676 Pub. L. 95-95, 91 Stat., 685 and Pub. L. 95-190, 91 Stat., 1399, as amended, empowering EPA to promulgate air quality standards, monitor and to enforce them. (NELAC)

**Comprehensive Environmental Response, Compensation and Liability Act (CERCLA/Superfund):** the enabling legislation in 42 U.S.C. 9601-9675 *et seq.*, as amended by the Superfund Amendments and Reauthorization Act of 1986 (SARA), 42 U.S.C. 9601*et seq.*, to eliminate the health and environmental threats posed by hazardous waste sites. (NELAC)

**Confidential Business Information (CBI):** information that an organization designates as having the potential of providing a competitor with inappropriate insight into its management, operation or products. NELAC and its representatives agree to safeguarding identified CBI and to maintain all information identified as such in full confidentiality.

**Confirmation:** verification of the identity of a component through the use of an approach with a different scientific principle from the original method. These may include, but are not limited to:

- Second column confirmation
- Alternate wavelength
- Derivatization
- Mass spectral interpretation
- Alternative detectors or
- Additional cleanup procedures.

(NELAC)

**Conformance:** an affirmative indication or judgement that a product or service has met the requirements of the relevant specifications, contract, or regulation; also the state of meeting the requirements. (ANSI/ASQC E4-1994)

**Contributor:** a participant in NELAC who is not a Voting Member. Contributors include representatives of laboratories, manufacturers, industry, business, consumers, academia, laboratory associations, laboratory accreditation associations, counties, municipalities, and other political subdivisions, other federal and state officials not engaged in environmental activities, and other persons who are interested in the objectives and activities of NELAC. (NELAC)[Art III, Const]

**Corrective Action:** the action taken to eliminate the causes of an existing nonconformity, defect or other undesirable situation in order to prevent recurrence. (ISO 8402)

**Data Audit:** a qualitative and quantitative evaluation of the documentation and procedures associated with environmental measurements to verify that the resulting data are of acceptable quality (i.e., that they meet specified acceptance criteria). (NELAC)

**Data Reduction:** the process of transforming raw data by arithmetic or statistical calculations, standard curves, concentration factors, etc., and collation into a more useable form. (EPA-QAD)

**Deficiency:** an unauthorized deviation from acceptable procedures or practices, or a defect in an item. (ASQC)

**Delegate:** any environmental official of the States or the Federal government not sitting in the House of Representatives, who is eligible to vote in the House of Delegates. (NELAC)

**Demonstration of Capability:** a procedure to establish the ability of the analyst to generate acceptable accuracy. (NELAC)

**Denial:** to refuse to accredit in total or in part a laboratory applying for initial accreditation or resubmission of initial application. (NELAC)[4.4.1]

**Detection Limit:** the lowest concentration or amount of the target analyte that can be identified, measured, and reported with confidence that the analyte concentration is not a false positive value. See Method Detection Limit. (NELAC)

**Document Control:** the act of ensuring that documents (and revisions thereto) are proposed, reviewed for accuracy, approved for release by authorized personnel, distributed properly and controlled to ensure use of the correct version at the location where the prescribed activity is performed. (ASQC)

**Environmental Laboratory Advisory Board (ELAB):** a Federal Advisory Committee, with members appointed by EPA and composed of a balance of non-state, non-federal representatives, from the environmental laboratory community, and chaired by an ELAB member. (NELAC)[1.6.2]

**Environmental Monitoring Management Council (EMMC):** an EPA Committee consisting of EPA managers and scientists, organized into a Policy Council, a Steering Group, *ad hoc* Panels, and work groups addressing specific objectives, established to address EPA-wide monitoring issues. (NELAC)

**Federal Insecticide, Fungicide and Rodenticide Act (FIFRA):** the enabling legislation under 7 U.S.C. 135 *et seq.*, as amended, that empowers the EPA to register insecticides, fungicides, and rodenticides. (NELAC)

**Federal Water Pollution Control Act (Clean Water Act, CWA):** the enabling legislation under 33 U.S.C. 1251 *et seq.*, Public Law 92-50086 Stat. 816, that empowers EPA to set discharge limitations, write discharge permits, monitor, and bring enforcement action for non-compliance. (NELAC)

**Field of Testing:** NELAC's approach to accrediting laboratories by program, method and analyte. Laboratories requesting accreditation for a program-method-analyte combination or for an up-dated/improved method are required to submit only that portion of the accreditation process not previously addressed (see NELAC, section 1.8 ff). (NELAC)

**Finding:** an assessment conclusion that identifies a condition having a significant effect on an item or activity. An assessment finding is normally a deficiency and is normally accompanied by specific examples of the observed condition. (NELAC)

**Governmental Laboratory:** as used in these standards, a laboratory owned by a Federal, state, or tribal government; includes government-owned contractor-operated laboratories. (NELAC).

**Holding Times (Maximum Allowable Holding Times):** the maximum times that samples may be held prior to analysis and still be considered valid or not compromised. (40 CFR Part 136)

**Inspection:** an activity such as measuring, examining, testing, or gauging one or more characteristics of an entity and comparing the results with specified requirements in order to establish whether conformance is achieved for each characteristic. (ANSI/ASQC E4-1994)

**Interim Accreditation:** temporary accreditation status for a laboratory that has met all accreditation criteria except for a pending on-site assessment which has been delayed for reasons beyond the control of the laboratory. (NELAC)

**Internal Standard:** a known amount of standard added to a test portion of a sample as a reference for evaluating and controlling the precision and bias of the applied analytical method. (NELAC)

**Laboratory:** a body that calibrates and/or tests. (ISO 25)

**Laboratory Control Sample (however named, such as laboratory fortified blank, spiked blank, or QC check sample):** a sample matrix, free from the analytes of interest, spiked with verified known amounts of analytes or a material containing known and verified amounts of analytes. It is generally used to establish intra-laboratory or analyst specific precision and bias or to assess the performance of all or a portion of the measurement system. (NELAC)

**Laboratory Duplicate:** aliquots of a sample taken from the same container under laboratory conditions and processed and analyzed independently. (NELAC)

**Legal Chain of Custody Protocols:** procedures employed to record the possession of samples from the time of sampling until analysis and are performed at the special request of the client. These protocols include the use of a Chain of Custody Form that documents the collection, transport, and receipt of compliance samples by the laboratory. **In addition, these protocols document all handling of the samples within the laboratory.** (NELAC)

**Manager (however named):** the individual designated as being responsible for the overall operation, all personnel, and the physical plant of the environmental laboratory. A supervisor may report to the manager. In some cases, the supervisor and the manager may be the same individual. (NELAC)

**Matrix:** the component or substrate that contains the analyte of interest. For purposes of batch and QC requirement determinations, the following matrix distinctions shall be used:

Aqueous: any aqueous sample excluded from the definition of Drinking Water matrix or Saline/Estuarine source. Includes surface water, groundwater, effluents, and TCLP or other extracts.

**Drinking Water:** any aqueous sample that has been designated a potable or potential potable water source.

**Saline/Estuarine:** any aqueous sample from an ocean or estuary, or other salt water source such as the Great Salt Lake.

**Non-aqueous Liquid:** any organic liquid with <15% settleable solids.

**Biological Tissue:** any sample of a biological origin such as fish tissue, shellfish, or plant material. Such samples shall be grouped according to origin.

**Solids:** includes soils, sediments, sludges and other matrices with >15% settleable solids.

**Chemical Waste:** a product or by-product of an industrial process that results in a matrix not previously defined.

**Air:** whole gas or vapor samples including those contained in flexible or rigid wall containers and the extracted concentrated analytes of interest from a gas or vapor that are collected with a sorbent tube, impinger solution, filter, or other device. (NELAC)

**Matrix Spike (spiked sample or fortified sample):** a sample prepared by adding a known mass of target analyte to a specified amount of matrix sample for which an independent estimate of Target analyte concentration is available. Matrix spikes are used, for example, to determine the effect of the matrix on a method's recovery efficiency. (QAMS)

**Matrix Spike Duplicate (spiked sample or fortified sample duplicate):** a second replicate matrix spike prepared in the laboratory and analyzed to obtain a measure of the precision of the recovery for each analyte. (QAMS)

**May:** denotes permitted action, but not required action. (NELAC)

**Method Detection Limit:** the minimum concentration of a substance (an analyte) that can be measured and reported with 99% confidence that the analyte concentration is greater than zero and is determined from analysis of a sample in a given matrix containing the analyte. (40 CFR Part 136, Appendix B)

**Must:** denotes a requirement that must be met. (Random House College Dictionary)

**National Accreditation Database:** the publicly accessible database listing the accreditation status of all laboratories participating in NELAP. (NELAC)

**National Institute of Standards and Technology (NIST):** an agency of the US Department of Commerce's Technology Administration that is working with EPA, States, NELAC, and other public and commercial entities to establish a system under which private sector companies and interested States can be accredited by NIST to provide NIST-traceable proficiency testing (PT) to those laboratories testing drinking water and wastewater. (NIST)



**National Environmental Laboratory Accreditation Conference (NELAC):** a voluntary organization of State and Federal environmental officials and interest groups purposed primarily to establish mutually acceptable standards for accrediting environmental laboratories. A subset of NELAP. (NELAC)

**National Environmental Laboratory Accreditation Program (NELAP):** the overall National Environmental Laboratory Accreditation Program of which NELAC is a part. (NELAC)

**National Voluntary Laboratory Accreditation Program (NVLAP):** a program administered by NIST that is used by providers of proficiency testing to gain accreditation for all compounds/matrices for which NVLAP accreditation is available, and for which the provider intends to provide NELAP PT samples. (NELAC)

**Negative Control:** measures taken to ensure that a test, its components, or the environment do not cause undesired effects, or produce incorrect test results. (NELAC)

**NELAC Standards:** the plan of procedures for consistently evaluating and documenting the ability of laboratories performing environmental measurements to meet nationally defined standards established by the National Environmental Laboratory Accreditation Conference. (NELAC)

**NELAP Recognition:** the determination by the NELAP Director that an accrediting authority meets the requirements of the NELAP and is authorized to grant NELAP accreditation to laboratories. (NELAC)

**Non-governmental Laboratory:** any laboratory not meeting the definition of the governmental laboratory. (NELAC)

**Performance Audit:** the routine comparison of independently obtained *qualitative and* quantitative measurement system data with routinely obtained data in order to evaluate the proficiency of an analyst or laboratory. (NELAC)

**Performance Based Measurement System (PBMS):** a set of processes wherein the data quality needs, mandates or limitations of a program or project are specified and serve as criteria for selecting appropriate test methods to meet those needs in a cost-effective manner. (NELAC)

**Positive Control:** measures taken to ensure that a test and/or its components are working properly and producing correct or expected results from positive test subjects. (NELAC)

**Precision:** the degree to which a set of observations or measurements of the same property, obtained under similar conditions, conform to themselves; a data quality indicator. Precision is usually expressed as standard deviation, variance or range, in either absolute or relative terms. (NELAC)

**Preservation:** refrigeration and/or reagents added at the time of sample collection (or later) to maintain the chemical and/or biological integrity of the sample. (NELAC)

**Primary Accrediting Authority:** the agency or department designated at the Territory, State or Federal level as the recognized authority with responsibility and accountability for granting NELAC accreditation for a specified field of testing. (NELAC)[1.5.2.3]

**PT Fields of Testing:** NELAC's approach to offering proficiency testing by regulatory or environmental program, matrix type, and analyte. (NELAC)

**Proficiency Testing:** a means of evaluating a laboratory's performance under controlled conditions relative to a given set of criteria through analysis of unknown samples provided by an external source. (NELAC)[2.1]

**Proficiency Testing Oversight Body/Proficiency Testing Provider Accreditor (PTOB/PTPA):** an organization with technical expertise, administrative capacity and financial resources sufficient to implement and operate a national program of PT provider evaluation and oversight that meets the responsibilities and requirements established by NELAC standards. (NELAC)

**Proficiency Testing Program:** the aggregate of providing rigorously controlled and standardized environmental samples to a laboratory for analysis, reporting of results, statistical evaluation of the results and the collective demographics and results summary of all participating laboratories. (NELAC)

**Proficiency Testing Study Provider:** any person, private party, or government entity that meets stringent criteria to produce and distribute NELAC PT samples, evaluate study results against published performance criteria and report the results to the laboratories, primary accrediting authorities, PTOB/PTPA, and NELAP. (NELAC)

**Proficiency Test Sample (PT):** a sample, the composition of which is unknown to the analyst and is provided to test whether the analyst/laboratory can produce analytical results within specified acceptance criteria. (QAMS)

**Protocol:** a detailed written procedure for field and/or laboratory operation (e.g., sampling, analysis) which must be strictly followed. (EPA-QAD)

**Quality Assurance:** an integrated system of activities involving planning, quality control, quality assessment, reporting and quality improvement to ensure that a product or service meets defined standards of quality with a stated level of confidence. (QAMS)

**Quality Assurance [Project] Plan (QAPP):** a formal document describing the detailed quality control procedures by which the quality requirements defined for the data and decisions pertaining to a specific project are to be achieved. (EPA-QAD)

**Quality Control:** the overall system of technical activities whose purpose is to measure and control the quality of a product or service so that it meets the needs of users. (QAMS)

**Quality Control Sample:** an uncontaminated sample matrix spiked with known amounts of analytes from a source independent from the calibration standards. It is generally used to establish intra-laboratory or analyst specific precision and bias or to assess the performance of all or a portion of the measurement system. (EPA-QAD)

**Quality Manual:** a document stating the management policies, objectives, principles, organizational structure and authority, responsibilities, accountability, and implementation of an agency, organization, or laboratory, to ensure the quality of its product and the utility of its product to its users. (NELAC)

**Quality System:** a structured and documented management system describing the policies, objectives, principles, organizational authority, responsibilities, accountability, and implementation plan of an organization for ensuring quality in its work processes, products (items), and services. The quality system provides the framework for planning, implementing, and assessing work performed by the organization and for carrying out required QA and QC. (ANSI/ASQC E-41994)

**Quantitation Limits:** levels, concentrations, or quantities of a target variable (e.g., target analyte) that can be reported at a specified degree of confidence. (NELAC)

**Range:** the difference between the minimum and the maximum of a set of values. (EPA-QAD)

**Raw Data:** any original factual information from a measurement activity or study recorded in a laboratory notebook, worksheets, records, memoranda, notes, or exact copies thereof that are necessary for the reconstruction and evaluation of the report of the activity or study. Raw data may include photography, microfilm or microfiche copies, computer printouts, magnetic media, including dictated observations, and recorded data from automated instruments. If exact copies of raw data have been prepared (e.g., tapes which have been transcribed verbatim, data and verified accurate by signature), the exact copy or exact transcript may be submitted. (EPA-QAD)

**Reciprocity:** the mutual agreement of two or more parties (i.e., States) to accept each other's findings regarding the ability of environmental testing laboratories in meeting NELAC standards. (NELAC)[1.5.3]

**Recognition:** the determination that an accrediting authority meets the requirements of the NELAP and is authorized to grant NELAP accreditation to laboratories. (NELAC)

**Reference Material:** a material or substance one or more properties of which are sufficiently well established to be used for the calibration of an apparatus, the assessment of a measurement method, or for assigning values to materials. (ISO Guide 30-2.1)

**Reference Method:** a method of known and documented accuracy and precision issued by an organization recognized as competent to do so. (NELAC)

**Reference Standard:** a standard, generally of the highest metrological quality available at a given location, from which measurements made at that location are derived. (VIM-6.08)

**Reference Toxicant:** the toxicant used in performing toxicity tests to indicate the sensitivity of a test organism and to demonstrate the laboratory's ability to perform the test correctly and obtain consistent results (see Chapter 5, Appendix D, section 2.1f). (NELAC)

**Replicate Analyses:** the measurements of the variable of interest performed identically on two or more sub-samples of the same sample within a short time interval. (NELAC)

**Requirement:** denotes a mandatory specification; often designated by the term "shall". (NELAC)

**Resource Conservation and Recovery Act (RCRA):** the enabling legislation under 42 USC 321 *et seq.* (1976), that gives EPA the authority to control hazardous waste from the "cradle-to-grave", including its generation, transportation, treatment, storage, and disposal. (NELAC)

**Revocation:** the total or partial withdrawal of a laboratory's accreditation by the accrediting authority. (NELAC)[4.4.3]

**Safe Drinking Water Act (SDWA):** the enabling legislation, 42 USC 300f *et seq.* (1974), (Public Law 93-523), that requires the EPA to protect the quality of drinking water in the U.S. by setting maximum allowable contaminant levels, monitoring, and enforcing violations. (NELAC)

**Sample Tracking:** procedures employed to record the possession of the samples from the time of sampling until analysis, reporting, and archiving. These procedures include the use of a Chain of Custody Form that documents the collection, transport, and receipt of compliance samples to the laboratory. In addition, access to the laboratory is limited and controlled to protect the integrity of the samples. (NELAC)

**Secondary Accrediting Authority:** the Territorial, State or federal agency that grants NELAC accreditation to laboratories, based upon their accreditation by a NELAP-recognized Primary Accrediting Authority. See also **Reciprocity** and **Primary Accrediting Authority**. (NELAC)[1.5.2.3]

**Selectivity:** (Analytical chemistry) the capability of a test method or instrument to respond to a target substance or constituent in the presence of non-target substances. (EPA-QAD)

**Sensitivity:** the capability of a method or instrument to discriminate between measurement responses representing different levels (e.g., concentrations) of a variable of interest. (NELAC)

**Shall:** denotes a requirement that is mandatory whenever the criterion for conformance with the specification requires that there be no deviation. This does not prohibit the use of alternative approaches or methods for implementing the specification so long as the requirement is fulfilled. (ANSI)

**Should:** denotes a guideline or recommendation whenever noncompliance with the specification is permissible. (ANSI)

**Spike:** a known mass of target analyte added to a blank sample or sub-sample; used to determine recovery efficiency or for other quality control purposes. (NELAC)

**Standard:** the document describing the elements of laboratory accreditation that has been developed and established within the consensus principles of NELAC and meets the approval requirements of NELAC procedures and policies. (ASQC)

**Standard Operating Procedures (SOPs):** a written document which details the method of an operation, analysis or action whose techniques and procedures are thoroughly prescribed and which is accepted as the method for performing certain routine or repetitive tasks. (QAMS)

**Standardized Reference Material (SRM):** a certified reference material produced by the U.S. National Institute of Standards and Technology or other equivalent organization and characterized for absolute content, independent of analytical method. (EPA-QAD)

**Statistical Minimum Significant Difference (SMSD):** the minimum difference between the control and a test concentration that is statistically significant; a measure of test sensitivity or power. The power of a test depends in part on the number of replicates per concentration, the

significance level selected, e.g., 0.05, and the type of statistical analysis. If the variability remains constant, the sensitivity of the test increases as the number of replicates is increased. (NELAC)

**Supervisor** (however named): the individual(s) designated as being responsible for a particular area or category of scientific analysis. This responsibility includes direct day-to-day supervision of technical employees, supply and instrument adequacy and upkeep, quality assurance/quality control duties and ascertaining that technical employees have the required balance of education, training and experience to perform the required analyses. (NELAC)

**Surrogate:** a substance with properties that mimic the analyte of interest. It is unlikely to be found in environment samples and is added to them for quality control purposes. (QAMS)

**Suspension:** temporary removal of a laboratory's accreditation for a defined period of time, which shall not exceed six months, to allow the laboratory time to correct deficiencies or area of non-compliance with the NELAC standards. (NELAC)[4.4.2]

**Technical Director:** individual(s) who has overall responsibility for the technical operation of the environmental testing laboratory. (NELAC)

**Test:** a technical operation that consists of the determination of one or more characteristics or performance of a given product, material, equipment, organism, physical phenomenon, process or service according to a specified procedure. The result of a test is normally recorded in a document sometimes called a test report or a test certificate. (ISO/IEC Guide 2-12.1, amended)

**Test Method:** an adoption of a scientific technique for a specific measurement problem, as documented in a laboratory SOP. (NELAC)

**Testing Laboratory:** a laboratory that performs tests. (ISO/IEC Guide 2-12.4)

**Test Sensitivity/Power:** the minimum significant difference (MSD) between the control and test concentration that is statistically significant. It is dependent on the number of replicates per concentration, the selected significance level, and the type of statistical analysis (see Chapter 5, Appendix D, section 2.4.a). (NELAC)

**Tolerance Chart:** A chart in which the plotted quality control data is assessed via a tolerance level (e.g. +/- 10% of a mean) based on the precision level judged acceptable to meet overall quality/data use requirements instead of a statistical acceptance criteria (e.g. +/- 3 sigma) (applies to radiobioassay laboratories). (ANSI)

**Toxic Substances Control Act (TSCA):** the enabling legislation in 15 USC 2601 *et seq.*, (1976), that provides for testing, regulating, and screening all chemicals produced or imported into the United States for possible toxic effects prior to commercial manufacture. (NELAC)

**Traceability:** the property of a result of a measurement whereby it can be related to appropriate standards, generally international or national standards, through an unbroken chain of comparisons. (VIM-6.12)

**United States Environmental Protection Agency (EPA):** the federal governmental agency with responsibility for protecting public health and safeguarding and improving the natural environment (i.e., the air, water, and land) upon which human life depends. (US-EPA)

**Validation:** the process of substantiating specified performance criteria. (EPA-QAD)

**Verification:** confirmation by examination and provision of evidence that specified requirements have been met. (NELAC)

NOTE: In connection with the management of measuring equipment, verification provides a means for checking that the deviations between values indicated by a measuring instrument and corresponding known values of a measured quantity are consistently smaller than the maximum allowable error defined in a standard, regulation or specification peculiar to the management of the measuring equipment.

The result of verification leads to a decision either to restore in service, to perform adjustment, to repair, to downgrade, or to declare obsolete. In all cases, it is required that a written trace of the verification performed shall be kept on the measuring instrument's individual record.

**Voting Member:** officials in the employ of the Government of the United States, and the States, the Territories, the Possessions of the United States, or the District of Columbia and who are actively engaged in environmental regulatory programs or accreditation of environmental laboratories. (NELAC)

**Work Cell:** a well-defined group of analysts that together perform the method analysis. The members of the group and their specific functions within the work cell must be fully documented. (NELAC)

**Sources:**

40CFR Part 136

American Society for Quality Control (ASQC), Definitions of Environmental Quality Assurance Terms, 1996

American National Standards Institute (ANSI), Style Manual for Preparation of Proposed American National Standards, Eighth Edition, March 1991

ANSI/ASQC E4, 1994

ANSI N42.23-1995, Measurement and Associated Instrument Quality Assurance for Radiobioassay Laboratories

International Standards Organization (ISO) Guides 2, 30, 8402

International Vocabulary of Basic and General Terms in Metrology (VIM): 1984. Issued by BIPM, IEC, ISO and OIML

National Institute of Standards and Technology (NIST)

National Environmental Laboratory Accreditation Conference (NELAC), July 1998 Standards

Random House College Dictionary

US EPA Quality Assurance Management Section (QAMS), Glossary of Terms of Quality Assurance Terms, 8/31/92 and 12/6/95

US EPA Quality Assurance Division (QAD)

Webster's New World Dictionary of the American Language

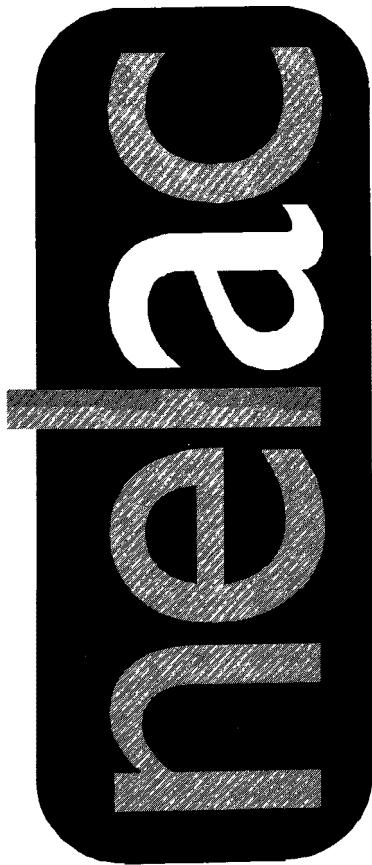

**National Environmental  
Laboratory Accreditation  
Conference**

---

## **PROFICIENCY TESTING**

June 29, 2000



## TABLE OF CONTENTS PROFICIENCY TESTING

2.0 PROFICIENCY TESTING PROGRAM: INTERIM STANDARDS .....	1
2.1 INTRODUCTION, SCOPE, AND APPLICABILITY .....	1
2.1.1 Purpose .....	2
2.1.2 Goals .....	2
2.1.3 PT Fields of Testing .....	2
2.2 MAJOR PT GROUPS AND THEIR RESPONSIBILITIES .....	3
2.2.1 Proficiency Testing Study Providers .....	4
2.2.2 Proficiency Testing Oversight Body (PTOB)/Proficiency Test Provider Accreditor (PTPA) .....	4
2.2.3 Laboratories .....	4
2.2.4 Accrediting Authorities (AA) .....	4
2.3 REQUIREMENTS FOR PT PROVIDERS .....	4
2.3.1 PT Provider Accreditation .....	4
2.3.2 On-site Inspection of PT Providers .....	5
2.3.3 Sample Requirements and Design .....	5
2.3.3.1 Sample Analytes .....	5
2.3.3.2 PT Provider Sample Testing .....	5
2.3.4 PT Study Data Analysis .....	5
2.3.4.1 Data Acceptance Criteria .....	5
2.3.5 Generation of Study Reports .....	5
2.3.6 Provider Conflict of Interest .....	6
2.3.7 Disapproval of PT Providers .....	6
2.3.8 PTOB/PTPA Listing of PT Providers .....	6
2.4 LABORATORY ENROLLMENT IN PROFICIENCY TESTING PROGRAM(S) .....	6
2.4.1 Required Level of Participation .....	6
2.4.2 Requesting Accreditation .....	6
2.4.3 Reporting Results .....	6
2.5 REQUIREMENTS FOR LABORATORY TESTING OF PT STUDY SAMPLES .....	6
2.5.1 Restrictions on Exchanging Information .....	7
2.5.2 Maintenance of Records .....	7
2.6 EVALUATION OF PROFICIENCY TESTING RESULTS .....	7
2.7 PT CRITERIA FOR LABORATORY ACCREDITATION .....	7
2.7.1 Result Categories .....	7
2.7.2 Initial and Continuing Accreditation .....	8
2.7.3 Supplemental Studies .....	8
2.7.4 Failed Studies and Corrective Action .....	8
2.7.5 Second Failed Study .....	8
2.7.6 Scheduling of PT Studies .....	8
2.7.7 Withdrawal from PT Studies .....	9
2.7.8 Process for Handling Questionable PT Samples .....	9

Appendix A - PT PROVIDER APPROVAL CRITERIA .....	A-1
A.0 SCOPE .....	A-1
A.1 APPROVAL PROCESS .....	A-1
A.2 QUALITY SYSTEM REQUIREMENTS .....	A-1
A.3 PROVIDER FACILITIES AND PERSONNEL .....	A-1
A.4 SAMPLE FORMULATION REVIEW .....	A-2
A.4.1 Release of Information .....	A-2
A.5 PROVIDER CONFLICT-OF-INTEREST REQUIREMENTS .....	A-2
A.5.1 Ban on Distribution of Samples .....	A-2
A.6 CONFIDENTIALITY OF PT STUDY DATA .....	A-3
A.7 DATA REVIEW AND EVALUATION .....	A-3
A.8 COMPLAINTS & CORRECTIVE ACTION .....	A-3
A.9 LOSS OF PROVIDER APPROVAL .....	A-3
A.9.1 Periodic Review of PT Providers .....	A-3
A.9.2 Revocation of Approval .....	A-3
A.10 NOTIFICATION OF SAMPLE INTEGRITY .....	A-4
Appendix B - PT SAMPLE DESIGN & ACCEPTANCE GUIDELINES .....	B-1
B.0 INTRODUCTION .....	B-1
B.1 SAMPLE FORMULATION APPROVAL .....	B-1
B.1.1 Adequacy of the Sample Formulation .....	B-1
B.1.2 PT Sample Composition .....	B-1
B.1.3 PT Sample Matrix .....	B-2
B.1.4 PT Sample Composition for Solid Matrices .....	B-2
B.2 VERIFICATION OF ASSIGNED VALUE .....	B-2
B.2.1 Relative Standard Deviation of Verification Analysis .....	B-2
B.2.2 Quality Control Check of the Assigned Value .....	B-2
B.3 HOMOGENEITY TESTING .....	B-2
B.3.1 Homogeneity Testing Procedure .....	B-3
B.3.2 Suitable Homogeneity Testing Procedures .....	B-3
B.4 STABILITY TESTING .....	B-3
B.5 DATA REPORTING BY PT PROVIDERS .....	B-3
B.5.1 Verification and Homogeneity Reports .....	B-3

B.5.2 Laboratory Data and Stability Reports .....	B-4
Appendix C - PT ACCEPTANCE CRITERIA AND PT PASS/FAIL CRITERIA .....	C-1
C.0 PURPOSE, SCOPE, AND APPLICABILITY .....	C-1
C.1 ANALYTE ACCEPTANCE LIMITS .....	C-1
C.1.1 Analyte Acceptance Limit Categories .....	C-1
C.1.1.1 Drinking Water, Waste Water, and Ambient Water Analytes with USEPA Established Acceptance Limits .....	C-1
C.1.1.2 Analytes with Acceptance Limits Established by the NELAC Standing Committee on Proficiency Testing .....	C-1
C.1.1.3 Experimental Data: Analytes without Promulgated Acceptance Limits or Established Regression Equations .....	C-1
C.2 ACCEPTABLE PT RESULTS FOR CHEMICAL ANALYTES IN POTABLE WATER AND NON- POTABLE WATER PT SAMPLES .....	C-2
C.3 NOT ACCEPTABLE PT RESULTS FOR POTABLE WATER AND NON-POTABLE WATER PT SAMPLES .....	C-2
C.4 ADDITIONAL REQUIREMENTS FOR PT PROVIDERS .....	C-2
C.4.1 Additional Matrix/Analyte Groups .....	C-2
Appendix D - PROFICIENCY TESTING OVERSIGHT BODY/ PROFICIENCY TEST PROVIDER ACCREDITOR .....	D-1
D.0 PURPOSE, SCOPE, AND APPLICABILITY .....	D-1
D.1 TECHNICAL AND ADMINISTRATIVE QUALIFICATIONS .....	D-1
D.2 PTOB/PTPA RESPONSIBILITIES REGARDING INITIAL ASSESSMENT OF PT PROVIDERS .....	D-1
D.2.1 Development of Standard Operating Procedures and Forms .....	D-2
D.2.1.1 SOP(s) for the Assessment Process .....	D-2
D.2.1.2 Initial Application .....	D-2
D.2.1.3 SOP(s) for On-site Inspections and Checklist(s) .....	D-2
D.2.2 Initial Application Review and On-site Inspections .....	D-2
D.3 PTOB/PTPA RESPONSIBILITIES REGARDING APPROVAL OF PT PROVIDERS .....	D-3
D.4 PTOB/PTPA RESPONSIBILITIES FOR ONGOING OVERSIGHT OF PT PROVIDERS ....	D-3
D.5 DEVELOPMENT AND MAINTENANCE OF A COMPREHENSIVE PT DATABASE .....	D-4
D.6 COMPLAINTS AND CORRECTIVE ACTION .....	D-4
D.7 LIST OF APPROVED PT PROVIDERS .....	D-4
D.8 SPONSORSHIP OF ANNUAL <i>NELAC PROFICIENCY TESTING CAUCUS</i> .....	D-4

D.9 PTOB/PTPA ETHICS .....	D-4
D.10 CONFIDENTIALITY .....	D-5
Appendix E - MICROBIOLOGY .....	E-1
E.0 PURPOSE .....	E-1
E.1 SAMPLES .....	E-1
E.1.1 SDWA Samples .....	E-1
E.1.2 CWA Samples .....	E-1
E.2 SAMPLE PREPARATION AND QUALITY CONTROL .....	E-2
E.3 SCORING .....	E-2
E.3.1 Qualitative Analyses, <i>SDWA Samples</i> .....	E-2
E.3.2 Quantitative Analyses .....	E-2
E.3.2.1 Requirement for Quantitative Data Set Size .....	E-2
Appendix F - ENVIRONMENTAL TOXICOLOGY .....	F-1
F.0 PURPOSE, SCOPE, AND APPLICABILITY .....	F-1
F.1 RATIONALE .....	F-1
F.2 LABORATORY ENROLLMENT IN PROFICIENCY TESTING PROGRAMS .....	F-1
F.2.1 Required Level of Participation .....	F-1
F.2.2 Requirements for Laboratory Testing of PT Study Samples .....	F-1
F.3 PT CRITERIA FOR LABORATORY ACCREDITATION .....	F-1
F.3.1 Initial and Continuing Accreditation .....	F-1
F.4 FIELDS OF TESTING .....	F-2
F.4.1 Whole Effluent Toxicity (WET) Method Codes .....	F-2
F.4.2 Test Conditions for Sediment Toxicity (Solid Phase) .....	F-2
F.4.2.1 Sediment Toxicity PT Samples .....	F-2
F.4.3 Test Conditions for Soil Toxicity .....	F-3
F.4.3.1 Soil Toxicity PT Samples .....	F-3
Appendix G - RADIOCHEMISTRY .....	G-1
G.0 PURPOSE .....	G-1
G.1 PROFICIENCY TESTING PROVIDER LICENSING .....	G-1
G.2 SDWA SAMPLE DESIGN .....	G-1
G.2.1 ASSIGNED VALUES .....	G-1
G.3 SCORING .....	G-1
G.4 STUDY TIMETABLES .....	G-2

Appendix H - Performance Testing Requirements for Field Air Measurement .....	H-1
H.0 INTRODUCTION: PURPOSE, SCOPE, AND APPLICABILITY .....	H-1
H.1 Proficiency Testing for Field Air Measurement .....	H-1
H.2 ACCEPTANCE LIMITS .....	H-2
H.2.1 Analyte Acceptance Limit Categories .....	H-2
H.2.1.1 Analytes with USEPA Established Acceptance Limits (Prepared $\pm$ fixed percentage or Mean $\pm$ 2 standard deviations) .....	H-2
H.2.1.2 Analytes with acceptance limits derived from regression equations established by the NELAC Standing Committee on Proficiency Testing .....	H-2
H.2.1.3 Experimental Data: Analytes without promulgated acceptance limits or established regression equations .....	H-3
H.3 ACCEPTABLE PT RESULTS FOR CHEMICAL ANALYTES IN FIELD AIR PT MEASUREMENTS .....	H-3
H.4 NOT ACCEPTABLE PT RESULTS FOR SOURCE AND AMBIENT PT SAMPLES .....	H-3
H.5 NELAC PT STUDY PASS/FAIL CRITERIA .....	H-3
H.5.1 Interdependent Analyte PT Samples .....	H-4
H.5.2 Non-interdependent Analyte PT Samples .....	H-4
H.5.3 Promulgated USEPA Pass/fail Criteria .....	H-4
H.5.4 Pass/fail Criteria For Interdependent Analyte PT Samples .....	H-4
H.5.5 Pass/fail Criteria For Non-Interdependent Analyte PT Samples .....	H-4

## FIGURES

Figure 2-1. NELAP Proficiency Testing .....	3
---	---

## **2.0 PROFICIENCY TESTING PROGRAM: INTERIM STANDARDS**

For fields of testing for which proficiency testing (PT) samples are not available from a NELAP Proficiency Testing Oversight Body (PTOB)/Proficiency Test Provider Accreditor (PTPA) (e.g., National Institute of Standards and Technology (NIST)) accredited PT Provider, a Primary Accrediting Authority may accept PT results from non-accredited PT Providers. In these cases, the Secondary Accrediting Authority shall accept the decision of the Primary Accrediting Authority.

### **2.1 INTRODUCTION, SCOPE, AND APPLICABILITY**

This chapter and the associated appendices define the major participating organizations and components of the NELAC PT Program. In addition to complying with the requirements of this chapter, any person, private party or government entity seeking to participate as a NELAP-designated PTOB/PTPA-approved PT Provider shall also comply with the requirements of the applicable Appendices A (PT Provider Approval Criteria), B (PT Sample Design and Acceptance Guidelines), C (Proficiency Testing Acceptance Criteria), D (Proficiency Testing Oversight Body/Proficiency Test Provider Accreditor), E (Microbiology), and F (Environmental Toxicology). The criteria set forth in these standards shall be used by laboratories and PT Providers for the purposes of obtaining or maintaining NELAP accreditation or NELAP approval.

In addition to complying with the requirements of this chapter and appendices, any entity seeking to participate as a NELAP-designated PTOB/PTPA-approved PT Provider shall also comply with all applicable requirements of "National Standards for Water Proficiency Testing Studies, Criteria Document", U.S. Environmental Protection Agency or other NELAC documents that define analytes, analyte numbers, concentrations, and acceptance criteria as required in Section C.1.1.2.

Proficiency testing (PT) is defined for the purpose of this chapter as a means of evaluating a laboratory's performance under controlled conditions relative to a given set of criteria through analysis of unknown samples provided by an external source. PT is not the sole criterion for determining accreditation status. Additional essential elements of the overall NELAP accreditation process, including the on-site assessment, are discussed in other chapters of the NELAC standards. The PT program is intended to cover all types of federal and State environmental analyses. However, the body of the PT standard applies primarily to chemistry.

The major components of the NELAC PT program include:

- a) multiple PT Providers who shall meet stringent criteria to become approved by a Proficiency Testing Oversight Body (PTOB)/Proficiency Test Provider Accreditor (PTPA), as described in Section 2.3 and Appendix A;
- b) specific requirements for the design of PT samples and studies, to ensure that all samples provide a consistent, fair and known challenge to laboratories seeking accreditation from a NELAP-approved Accrediting Authority, as described in Section 2.3 and Appendix B;
- c) specifically defined acceptable/not acceptable criteria for evaluating PT sample results, as described in Section 2.3 and Appendix C;
- d) initial approval and ongoing oversight of PT Providers by a Proficiency Testing Oversight Body (PTOB)/Proficiency Test Provider Accreditor (PTPA), Section 2.3 and Appendix D;

- e) specific requirements for laboratories participating in PTOB/PTPA-approved PT programs, as described in Sections 2.4, 2.5, and 2.7; and,
- f) oversight of all PT program activities by the PTOB(s)/PTPA(s), as described in Section 2.2.2.

### **2.1.1 Purpose**

The PT program incorporates several practical purposes, which include:

- a) the production and supply of test samples that are procedure-sensitive; that is, the samples challenge the critical components of each analytical procedure, ranging from initial sample preparation to final data analysis;
- b) the production and supply of test samples that are as similar to real-world samples as is reasonably possible; it is further expected that the PT samples shall be representative of materials analyzed for environmental regulatory programs, agencies, and communities;
- c) a program which is affordable by all participants;
- d) the yielding of PT data that are technically defensible on the basis of the type and quality of the samples provided; and,
- e) the preparation of samples such that the identification and quantitation of analytes in the samples pose equivalent difficulty and challenge regardless of the manner in which the samples are designed and manufactured by the PT Providers, e.g., samples prepared for analysis by a drinking water or wastewater method would pose equal challenge whether prepared as whole volume or as a concentrate in ampules.

### **2.1.2 Goals**

The PT program incorporates several practical goals, which include:

- a) the generation of data at a quality level required by environmental and regulatory programs;
- b) the generation of data, at a minimum, comparable in quality to that of currently certified and/or accredited laboratories; and
- c) the improvement of the overall performance of laboratories over time.

### **2.1.3 PT Fields of Testing**

The PT program is organized by PT fields of testing. The following elements collectively define PT fields of testing:

- a) regulatory or environmental program, as listed in Chapter 1,
- b) matrix type (e.g., gas, aqueous liquid, nonaqueous liquid, solid), and
- c) analyte.

Note: Laboratories are permitted to analyze and report multiple method specific results for the same analytes from one PT sample.

## 2.2 MAJOR PT GROUPS AND THEIR RESPONSIBILITIES

The PT program structure incorporates five major groups with separate and distinct roles and responsibilities. The groups are NELAC, the PTOB/PTPA, the PT Providers, the testing laboratories, and the Primary Accrediting Authorities (AA). The lines of interaction among these groups are shown in Figure 2-1.

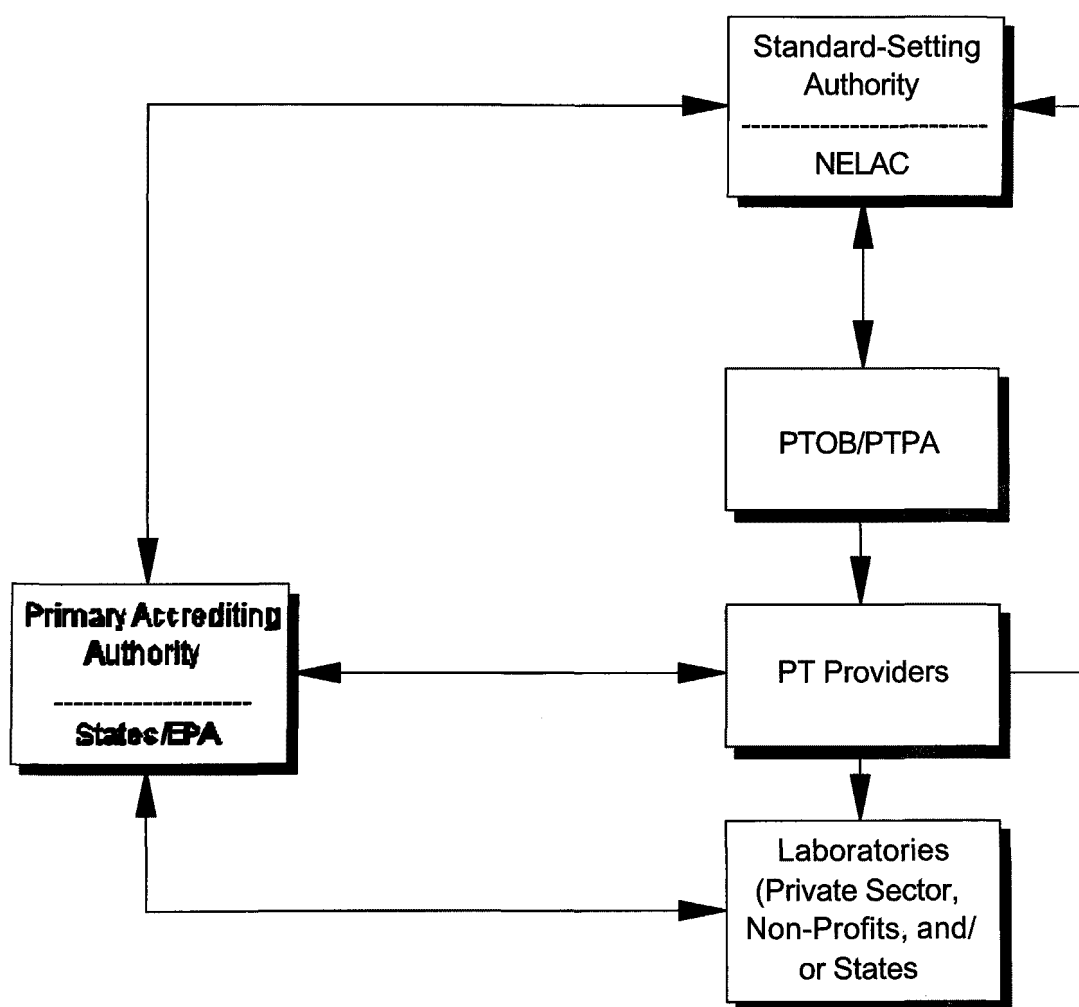

Figure 2-1. NELAP Proficiency Testing



The NELAC Standing Committee on Proficiency Testing is responsible for Chapter 2 and related appendices. This includes:

- a) establishing which analytes are included in the NELAC PT program,
- b) establishing the concentration ranges for each analyte,
- c) establishing acceptance criteria to be used to evaluate PT results, and
- d) maintaining a comprehensive list of NELAC PT fields of testing.

### **2.2.1 Proficiency Testing Study Providers**

The PT Providers shall produce and distribute PT samples, evaluate study results against published performance criteria, and report the results to the laboratories, the respective Primary Accrediting Authorities, the appropriate PTOB/PTPA, and NELAP. The PT Provider shall meet the requirements of Appendix A, manufacture samples that meet the requirements of Appendix B, and score sample results in accordance with the requirements of Appendix C.

### **2.2.2 Proficiency Testing Oversight Body (PTOB)/Proficiency Test Provider Accreditor (PTPA)**

The PTOB/PTPA establishes and implements a program to accredit PT Providers and to monitor accredited providers to ensure that their studies and practices meet all applicable standards. The PTOB/PTPA shall meet the requirements of Appendix D. Organizations meeting the requirements of this standard and its appendices, as determined by any NELAP-recognized Accrediting Authority, may be nominated by the committee to the NELAC Board of Directors to be designated as a PTOB/PTPA.

### **2.2.3 Laboratories**

Laboratories that seek to obtain or maintain accreditation shall perform analyses of PT samples for each PT field of testing as defined in Section 2.1.3. PT samples shall be obtained from NELAP designated PTOB/PTPA-approved PT Providers. The laboratory shall obtain PT samples from any so approved PT Provider. The results of the analyses shall be submitted to the PT Provider for scoring.

### **2.2.4 Accrediting Authorities (AA)**

The Primary Accrediting Authorities shall make all decisions regarding a laboratory's accreditation status. They are responsible for taking action to make these determinations including ensuring that laboratories seeking or holding their accreditations have participated in the PT program. Accrediting authorities shall accept for the purposes of initial and continuing accreditation, PT results from any NELAP-designated PTOB/PTPA-approved PT Provider that meets the requirements of this standard.

## **2.3 REQUIREMENTS FOR PT PROVIDERS**

This section and associated Appendix A describe the criteria that all PT Providers shall meet in order to be approved by the PTOB/PTPA as PT Providers. A PTOB/PTPA shall grant approval to PT Providers on a field-of-testing basis, as described in Section 2.1.3.

### **2.3.1 PT Provider Accreditation**

For all compounds/matrices for which NIST National Voluntary Laboratory Accreditation Program (NVLAP) accreditation is available, the PT Provider must be accredited by NIST NVLAP. The Provider's NIST NVLAP Scope of Accreditation shall cover the specific PT samples being supplied to

the laboratories. For all other programs and compounds for which NIST/NVLAP accreditation is not available, a provider of PT samples for NELAC accreditation must be accredited by a Proficiency Testing Oversight Body (PTOB)/PTPA that meets the NELAC PTOB/PTPA requirements contained in this Chapter and associated appendices. The names of PTOB/PTPA organizations that meet the NELAC requirements are communicated to the NELAC Standing Committee on Proficiency Testing and the NELAC Board of Directors. A listing of organizations that meet the NELAC PTOB/PTPA requirements is available from the Chair of NELAC.

### **2.3.2 On-site Inspection of PT Providers**

A PTOB/PTPA shall conduct an on-site inspection of any organization seeking to participate as a PT Provider, as described in Appendix D. The PTOB/PTPA shall determine whether the provider meets the applicable requirements described in this chapter and Appendices A, B, and C. Approval of a PT Provider shall be the responsibility of a PTOB/PTPA. A PTOB/PTPA shall conduct ongoing oversight of the PT Providers as necessary to ensure conformance with all applicable standards.

### **2.3.3 Sample Requirements and Design**

This section and associated Appendix B describe PT sample design and acceptance criteria. The matrices of all PT samples shall, to the extent possible, resemble the matrices for which the laboratory seeks to obtain or maintain accreditation. Samples may not be reused in any subsequent NELAC PT study.

#### **2.3.3.1 Sample Analytes**

The PT Provider shall prepare each sample lot such that the prepared concentration of each analyte in each lot is unique. The required group of analytes covering each PT field of testing shall be determined by the NELAC Standing Committee on Proficiency Testing and shall be evaluated and updated, as necessary.

#### **2.3.3.2 PT Provider Sample Testing**

The PT Provider shall design, manufacture, and test the samples for homogeneity, stability, and verification of assigned values as required by Appendix B. This testing shall verify that the quality of all samples is acceptable for use in each PT field of testing.

### **2.3.4 PT Study Data Analysis**

This section and associated Appendix C describe the criteria to be used by PT Providers when scoring and evaluating NELAC PT sample results.

#### **2.3.4.1 Data Acceptance Criteria**

PT Providers shall use the data acceptance criteria described in Appendix C to evaluate laboratories' PT data to ensure a laboratory's performance shall be judged fairly and consistently.

### **2.3.5 Generation of Study Reports**

Each PT Provider shall evaluate the data and issue a report within 21 calendar days of the close of each study.

### **2.3.6 Provider Conflict of Interest**

Each PT Provider shall certify that it is free of any organizational conflict of interest. A PT Provider shall never split a sample lot and offer these samples for sale as known-value check samples before the unknown samples are used in a PT study. In addition, each PT Provider shall follow procedures and have systems in place that maintain confidentiality and security of all assigned values through the closing date of each study. All records shall be retained for a period of five years.

### **2.3.7 Disapproval of PT Providers**

A PT Provider's approval may be subjected to revocation per the procedures outlined in Appendix A, Section A.9.2.

### **2.3.8 PTOB/PTPA Listing of PT Providers**

PTOBs/PTPAs shall maintain a list of approved PT Providers. PTOBs/PTPAs shall evaluate, update, and publish this list as specified in Appendix D.

## **2.4 LABORATORY ENROLLMENT IN PROFICIENCY TESTING PROGRAM(S)**

### **2.4.1 Required Level of Participation**

To be accredited initially and to maintain accreditation, a laboratory shall participate in two single-blind, single-concentration PT studies, where available, per year for each PT field of testing for which it seeks or wants to maintain accreditation. Laboratories must obtain PT samples from a PTOB/PTPA-approved PT Provider. Each laboratory shall participate in at least two PT studies for each PT field of testing per year unless a different frequency for a given program is defined in the appendices. Section 2.5 describes the time period in which a laboratory shall analyze the PT samples and report the results. Data and laboratory evaluation criteria are discussed in Sections 2.6 and 2.7 of this chapter.

### **2.4.2 Requesting Accreditation**

At the time each laboratory applies for accreditation, it shall notify the Primary Accrediting Authority which field(s) of testing it chooses to become accredited for and shall participate in the appropriate PT studies. For all fields of testing, including those for which PT samples are not available, the laboratory shall ensure the reliability of its testing procedures by maintaining a total quality management system that meets all applicable requirements of Chapter Five of the NELAC standards.

### **2.4.3 Reporting Results**

Each laboratory shall authorize the PT Provider to release all accreditation and remediation results and acceptable/not acceptable status directly to the Primary Accrediting Authority, NELAP and the PTOB/PTPA, in addition to the laboratory.

## **2.5 REQUIREMENTS FOR LABORATORY TESTING OF PT STUDY SAMPLES**

The samples shall be analyzed and the results returned to the PT Provider no later than 45 calendar days from the scheduled study shipment date. The laboratory's management and all analysts shall ensure that all PT samples are handled (i.e., managed, analyzed, and reported) in the same manner as real environmental samples utilizing the same staff, methods as used for routine analysis of that analyte, procedures, equipment, facilities, and frequency of analysis.

### **2.5.1 Restrictions on Exchanging Information**

Laboratories shall comply with the following restrictions on the transfer of PT samples and communication of PT sample results prior to the time the results of the study are released:

- a) A laboratory shall not send any PT sample, or a portion of a PT sample, to another laboratory for any analysis for which it seeks accreditation, or is accredited;
- b) A laboratory shall not knowingly receive any PT sample or portion of a PT sample from another laboratory for any analysis for which the sending laboratory seeks accreditation, or is accredited;
- c) Laboratory management or staff shall not communicate with any individual at another laboratory (including intracompany communication) concerning the PT sample; and
- d) Laboratory management or staff shall not attempt to obtain the assigned value of any PT sample from their PT Provider.

### **2.5.2 Maintenance of Records**

The laboratory shall maintain copies of all written, printed, and electronic records, including but not limited to bench sheets, instrument strip charts or printouts, data calculations, and data reports, resulting from the analysis of any PT sample for five years or for as long as is required by the applicable regulatory program, whichever is greater. These records shall include a copy of the PT study report forms used by the laboratory to record PT results. All of these laboratory records shall be made available to the assessors of the Primary Accrediting Authority during on-site audits of the laboratory.

## **2.6 EVALUATION OF PROFICIENCY TESTING RESULTS**

PT Providers shall evaluate results from all PT studies using NELAC-mandated acceptance criteria described in Appendix C. The NELAC Standing Committee on Proficiency Testing shall provide, and update as necessary, the data acceptance criteria that all PT Providers shall use for all PT studies. Each result shall be scored on an acceptable/not acceptable basis. The PT Provider shall provide the participant laboratories and the Primary Accrediting Authority a report showing at a minimum the laboratory's reported value, the assigned value, the acceptance range, the acceptable/not acceptable status, and the method for each analyte reported by the laboratory. This report shall be sent no later than 21 calendar days from the study closing date. Upon request by either the Primary Accrediting Authorities or laboratories, the PT Provider shall make available a report listing the total number of participating laboratories and the number of laboratories scoring not acceptable for each analyte. The PT Providers shall not disclose specific laboratory results or evaluations to any other parties without the written release of the laboratory.

## **2.7 PT CRITERIA FOR LABORATORY ACCREDITATION**

### **2.7.1 Result Categories**

The criteria described in this section apply individually to each PT field of testing, as defined by the laboratory seeking to obtain or maintain accreditation in its accreditation request. These criteria apply only to the PT portion of the overall accreditation standard, and the Primary Accrediting Authority shall consider PT results along with the other elements of the NELAC standards when determining a laboratory's accreditation status. The Primary Accrediting Authority ultimately makes all decisions

regarding the accreditation status of the laboratory. There are two PT result categories: "acceptable" and "not acceptable."

#### **2.7.2 Initial and Continuing Accreditation**

A laboratory seeking to obtain or maintain accreditation shall successfully complete two PT studies for each requested PT field of testing within the most recent three rounds attempted. For a laboratory seeking to obtain accreditation, the most recent three rounds attempted shall have occurred within 18 months of the laboratory's application date. Successful performance is described in Appendix C. When a laboratory has been granted accreditation status, it shall continue to complete PT studies for each PT field of testing and maintain a history of at least two acceptable PT studies for each PT field of testing out of the most recent three. For initial accreditation or supplemental testing, the PT studies shall be at least 30 calendar days apart. For continuing accreditation, completion dates of successive proficiency rounds for a given PT field of testing shall be approximately six months apart. Failure to meet the semiannual schedule is regarded as a failed study.

#### **2.7.3 Supplemental Studies**

A laboratory may elect to participate in PT studies more frequently than required by the semiannual schedule. This may be desirable, for example, when a laboratory first applies for accreditation or when a laboratory fails a study and wishes to quickly re-establish its history of successful performance. These additional studies are not distinguished from the routinely scheduled studies; that is, they shall be reported and are counted and scored the same way and shall be analyzed at least 30 calendar days apart from the conclusion of one study to the shipment date of another study.

#### **2.7.4 Failed Studies and Corrective Action**

Whenever a laboratory fails a study, it shall determine the cause for the failure and take any necessary corrective action. It shall then document in its own records and provide to the Primary Accrediting Authority both the investigation and the action taken. If a laboratory fails two out of the three most recent studies for a given PT field of testing, its performance is considered unacceptable under the NELAC PT standard for that field. The laboratory shall then meet the requirements of initial accreditation as described in Section 2.7.2 - Initial and Continuing Accreditation.

#### **2.7.5 Second Failed Study**

The PT Provider reports laboratory PT performance results to the Primary Accrediting Authority at the same time that it reports the results to the laboratory. If a laboratory fails a second study out of the most recent three, as described in Section 2.7.4, the Primary Accrediting Authority shall take action, pursuant to Chapter Four, within 60 calendar days to determine the accreditation status of all methods for the unacceptable analyte(s) for that program and matrix.

#### **2.7.6 Scheduling of PT Studies**

A Primary Accrediting Authority may specify which months that laboratories within its authority are required to participate in NELAC PT programs. If the Primary Accrediting Authority chooses to specify the months, then it shall adhere to the required semiannual schedule. If the Primary Accrediting Authority does not specify the months, then the laboratory shall determine the semiannual schedule.

#### **2.7.7 Withdrawal from PT Studies**

A laboratory may withdraw from a PT study for an analyte(s) or for the entire study if the laboratory notifies both the PT Provider and the Primary Accrediting Authority before the closing date of the PT study. This does not exempt the laboratory from participating in the semiannual schedule.

#### **2.7.8 Process for Handling Questionable PT Samples**

There may be occasions in which the PT Provider has shipped one or more samples for NELAP accreditation which do not meet the quality control requirements of Appendix B, and the provider has not in a timely manner notified all affected laboratories or Accrediting Authorities as described in Section A.10 of this standard. In this case, an AA, upon review of summary data or other relevant documentation, may choose not to use the results of the analyte(s)/matrices to support the accreditation status of the laboratories. In order to justify not using the results, the AA shall first contact the PT Provider and attempt to resolve the situation. If after notifying the PT Provider, the AA still chooses to pursue a complaint against the provider, the AA shall submit a written complaint to the Accrediting Authority Review Board (AARB). The AARB shall evaluate the complaint. If the complaint is determined to be valid, then the AA shall submit the written complaint to the PTOB/PTPA which initially accredited the provider for the particular analyte(s) and matrices. The AA shall follow all procedures for filing complaints as specified by the PTOB/PTPA. The AA may determine that the affected laboratories shall either wait until the next regularly scheduled PT testing round to analyze another PT for that field of testing, or may require the labs to obtain and analyze a supplemental sample, and repeat the test.

**PROFICIENCY TESTING**  
***APPENDIX A***

**PT PROVIDER APPROVAL CRITERIA**

## **Appendix A - PT PROVIDER APPROVAL CRITERIA**

### **A.0 SCOPE**

This appendix describes the responsibilities and requirements a proficiency testing (PT) provider shall meet in order to be a Proficiency Testing Oversight Body (PTOB) /Proficiency Test Provider Accreditor (PTPA) Approved PT Provider. In order for a PT Provider to participate in the NELAC PT program, a provider shall be approved by a PTOB/PTPA. The criteria provided below are designated to ensure the integrity and technical excellence of the NELAC PT program while allowing all qualified providers to participate in the program.

### **A.1 APPROVAL PROCESS**

The process for approval of a PT Provider includes a biennial on-site inspection by a PTOB/PTPA to ensure that the technical criteria of this appendix are being met. At the discretion of the PTOB/PTPA, the PT Provider may be requested to confirm their ability to perform analyses within the required limits through participation in a proficiency testing program operated by the PTOB/PTPA, or through the analysis of unknown samples provided by the PTOB/PTPA. Providers are also required to submit the results of PT programs operated for NELAC to the PTOB/PTPA for review and evaluation. The PT Provider agrees to accept the findings and decisions of the PTOB/PTPA as final.

### **A.2 QUALITY SYSTEM REQUIREMENTS**

The manufacturing quality system used by the PT Provider shall meet the requirements of both International Organization for Standardization (ISO) 9001 for the design, production, testing, and distribution of performance evaluation samples and the requirements of ISO Guide 34, Quality System Guidelines for the Production of Reference Materials. The design and operation of the PT Provider's proficiency testing program shall meet the requirements of ISO Guide 43, Proficiency Testing by Interlaboratory Comparisons. The testing facilities used to support the verification, homogeneity, and stability testing required in Appendix B of this document shall meet the requirements of both ISO Guide 25, General Requirements for the Competency of Testing and Calibration Laboratories and Chapter Five, Quality Systems, of the NELAC standards. The ability to meet the ISO 9001 quality system requirement may be fulfilled through registration of the PT Provider's quality system to American National Standards Institute (ANSI) standards by a Registrar Accreditation Board (RAB)-accredited registrar. However, a biennial on-site inspection by the PTOB/PTPA demonstrating continuing conformance is required.

### **A.3 PROVIDER FACILITIES AND PERSONNEL**

Each provider is required to have systems in place to produce, test, distribute, and provide data analysis and reporting functions for any series of samples for which they are requesting approval. Similarly, the provider shall have in place sufficient technical staff, instrumentation, and computer capabilities as may be required by the PTOB/PTPA to support the production, distribution, analysis, data collection, data analysis, and reporting functions of the samples. No portion of the production, testing, distribution, data collection, data analysis, nor data reporting functions may be outside the control of the PT Provider for any particular study, since it is essential that the confidentiality of the samples be maintained throughout the PT study. For the purposes of this requirement "control" can mean ownership or that the subcontracted service is performed under an agreement which specifically ensures the ability of the provider to access and restrict the distribution of information related to these



services. Any subcontracted services shall be assessed by a PTOB/PTPA and meet the same criteria as the PT Provider.

#### **A.4 SAMPLE FORMULATION REVIEW**

The PT Provider shall demonstrate to the PTOB/PTPA, by the submission of appropriate data, that the sample formulation for which the PT Provider is seeking approval shall permit participating laboratories to generate results that fall within the sample acceptance ranges established by the NELAC Standing Committee on Proficiency Testing and meet the criteria of the "National Standards for Water Proficiency Testing Studies, Criteria Document" (USEPA).

##### **A.4.1 Release of Information**

In support of the requirement in Section A.4.0, PTOBs/PTPAs shall treat all sample formulation information submitted to them for review as the proprietary information of the PT Provider submitting the information. Such formulation information shall not be released by a PTOB/PTPA without the prior written consent of the PT Provider.

#### **A.5 PROVIDER CONFLICT-OF-INTEREST REQUIREMENTS**

PT Providers seeking approval shall document to the satisfaction of the PTOB/PTPA that they do not have a conflict of interest with any laboratory seeking, or having, NELAP accreditation. PT Providers shall notify the PTOB/PTPA of any actual or potential organizational conflicts of interest, including but not limited to:

- a) Any financial interest in a laboratory seeking, or having, NELAP accreditation;
- b) The sharing of personnel, facilities or instrumentation with a laboratory seeking, or having, NELAP accreditation.

The PT Provider is also required to inform all internal and contract personnel who perform work on NELAC PT samples of their obligation to report personal and organizational conflicts of interest to the PTOB/PTPA. The provider shall have a continuing obligation to identify and report any actual or potential conflicts of interest arising during the performance of work in support of NELAC PT programs. If an actual or potential organizational conflict of interest is identified during performance of work in support of NELAC PT programs, the PT Provider shall immediately make a full disclosure to the PTOB/PTPA. The disclosure shall include a description of any action which the provider has taken or proposes to take, after consultation with the PTOB/PTPA, to avoid, mitigate or neutralize the actual or potential conflict of interest. The PTOB/PTPA may reevaluate a PT Provider's approval status as a result of unresolved conflict of interest situations. Any conflict of interest disputes between the PT Provider and the PTOB/PTPA may be appealed to NELAP for a final determination.

##### **A.5.1 Ban on Distribution of Samples**

PT Providers shall not sell, distribute, or provide samples used in the NELAC PT program prior to the conclusion of the study for which they were designed. Providers shall not sell, distribute, or provide samples of identical formulation and concentration to those samples which it is currently using in a NELAC study.

## **A.6 CONFIDENTIALITY OF PT STUDY DATA**

The PT Provider shall demonstrate to the PTOB/PTPA that it has systems in place to ensure that the confidentiality of data associated with NELAC PT samples and programs are not compromised. PT Providers shall not release the assigned value of any sample currently being used in a NELAC PT study prior to the conclusion of the study.

## **A.7 DATA REVIEW AND EVALUATION**

The NELAP designated PTOB/PTPA shall review the data from every PT Provider's studies to ensure that acceptance limits used to evaluate laboratories are consistent with national standards as established by NELAC. The PTOB/PTPA shall also evaluate the performance of the PT Providers by monitoring, and reporting, to both the providers and the NELAC Standing Committee on Proficiency Testing the pass/fail rates of all providers on all samples tested. A PTOB/PTPA is required to investigate any PT Provider whose pass/fail rate is statistically different from the national average.

## **A.8 COMPLAINTS & CORRECTIVE ACTION**

Written complaints received by the PT Provider regarding technical or procedural aspects of the studies they conduct shall be submitted to the PTOB/PTPA within 30 calendar days of receiving the complaint. The PT Provider shall resolve the complaint to the satisfaction of the PTOB/PTPA. The PTOB/PTPA is the sole judge of the adequacy of the corrective action taken by the PT Provider. The PTOB/PTPA shall provide NELAP with an annual summary of all PT Provider complaints received during the prior year.

## **A.9 LOSS OF PROVIDER APPROVAL**

PT Providers who fail to meet the requirements of these standards may be subject to loss of their approval as a NELAC PT Provider. Providers may lose approval to provide individual sample sets based upon review of PT study data by a PTOB/PTPA as required in Appendix A, Section A.7. Similarly, PT Providers who fail to meet the requirements of Appendix A, Sections A.2 through A.6, on a continuous basis may lose their approval as a PTOB/PTPA-approved PT Provider for all samples.

### **A.9.1 Periodic Review of PT Providers**

A PTOB/PTPA may at any time, review the performance of any approved PT Provider against these standards. Based upon this review, the PTOB/PTPA may decide that the approval status of a PT Provider be revoked, adjusted, limited, or otherwise changed based upon failure to meet one or more of the specified requirements.

### **A.9.2 Revocation of Approval**

Should a PTOB/PTPA propose to revoke or suspend a provider's approval for failure to meet the requirements of these standards, the PTOB/PTPA shall inform the provider of the reasons for the proposed revocation or suspension and the procedures for appeal of such a decision. The due process rights of the provider shall be protected during any revocation or suspension proceedings. The final decision on the revocation or suspension of a provider's approval to supply PT samples for the NELAP accreditation resides with the Director of NELAP. If the provider loses PTOB/PTPA approval it shall lose NELAP approval to supply samples for the NELAC PT program.

#### **A.10 NOTIFICATION OF SAMPLE INTEGRITY**

The provider is responsible for notifying all laboratories and Primary Accrediting Authorities when a particular analyte was determined not to meet the requirements of Appendix B or is deemed of unacceptable quality for NELAC purposes, within 30 calendar days of the study closing date.

**PROFICIENCY TESTING**  
***APPENDIX B***

**PT SAMPLE DESIGN  
& ACCEPTANCE GUIDELINES**

## **Appendix B - PT SAMPLE DESIGN & ACCEPTANCE GUIDELINES**

### **B.0 INTRODUCTION**

An integral element of the NELAC PT program standards is the assurance of PT samples which are of high quality, well documented, homogeneous, and stable. To meet the goals of NELAC, the PT samples used in the program shall also provide all laboratories with samples which offer a consistent challenge. All PT samples shall meet all applicable specifications of these standards.

### **B.1 SAMPLE FORMULATION APPROVAL**

The PT Provider shall demonstrate the adequacy of sample formulation to the satisfaction of the PTOB/PTPA. The criteria for formulation adequacy are that the sample shall provide equivalent challenge to the laboratories under test as similar samples for the same parameters as other providers, and that the sample shall exhibit laboratory acceptance rates, measured as provider percentage pass/fail performance, consistent with other samples used in the program for the same parameters.

#### **B.1.1 Adequacy of the Sample Formulation**

The testing and verification protocol required to establish sample equivalency shall be agreed to by both the PT Provider and the PTOB/PTPA on a case-by-case basis. It is the responsibility of the PT Provider to demonstrate the adequacy of sample formulation to the satisfaction of the PTOB/PTPA.

#### **B.1.2 PT Sample Composition**

PT Providers may choose to leave one or more specific analyte(s) out of PT samples, yet shall still include those analyte(s) in the PT study to be counted and scored with the present analytes. The guidelines in this section apply only to PT samples that contain the following analyte fractions: volatiles, pesticides, herbicides, and/or base/neutral/acids (BNA). Analytes from different fractions may not be combined when determining the minimum number of analytes that must be present in a sample. The value assigned to these unspiked analytes would be zero. A PT Provider may choose not to include analytes; however, a minimum number of analytes shall be present in every PT sample. The PT Provider shall prepare samples according to the following criteria:

- 1) PT samples that are to be scored for one to ten analytes must include all of these analytes.
- 2) PT samples that are to be scored for ten to twenty analytes must include at least ten of these analytes or 80% of the total, whichever number is greater.
- 3) PT samples that are to be scored for more than twenty analytes must include at least sixteen of these analytes, or 60% of the total analytes, whichever number is greater.
- 4) If following (b) or (c) above and a percentage of the total number of analytes in the sample is a fraction, the fraction shall be rounded up to the next whole number. For example: 16 analytes  $\times 0.80 = 12.8 = 13$  analytes in sample.
- 5) PT Providers shall use a random selection process to determine which parameters will be assigned zero values within any given PT sample.

All other PT samples must contain all the analytes of interest within the concentration ranges as required by this standard.

### **B.1.3 PT Sample Matrix**

Refer to the NELAC Glossary for definition of matrices. Note: PT samples are not currently available for all matrices. Refer to the NELAC PT field of testing lists for sample availability.

### **B.1.4 PT Sample Composition for Solid Matrices**

Soil PT samples shall be well-characterized natural soil and cannot contain 100% sand.

## **B.2 VERIFICATION OF ASSIGNED VALUE**

All PT samples used for obtaining or maintaining NELAP accreditation shall be analyzed by the PT Provider prior to shipment to the laboratories to ensure suitability for use in the program. The assigned value of the sample shall be used to establish acceptance criteria, and it shall be verified by analysis. PT Providers shall verify the assigned value by direct analysis against National Institute of Standards and Technology (NIST) Standard Reference Materials (SRM), if a suitable NIST SRM is available for use. If a NIST SRM is not available then verification shall be performed against an independently prepared calibration material. An independently prepared calibrant is one prepared from a separate raw material source, or one prepared and documented by a source external to the provider.

### **B.2.1 Relative Standard Deviation of Verification Analysis**

The method used by the PT Provider for verification analysis shall have a relative standard deviation of not more than 50% of the relative standard deviation predicted at the assigned value by the laboratory acceptance criteria being used by NELAC for each parameter. The relative standard deviation of the provider's verification method shall be established by a method validation study, and the suitability for use shall be approved by the NELAP designated Proficiency Testing Oversight Body (PTOB)/Proficiency Test Provider Accreditor (PTPA).

### **B.2.2 Quality Control Check of the Assigned Value**

The assigned value for every parameter in all PT samples shall be verified by analysis. The assigned value of the analyte is verified if the mean of the verification analyses is within 1.5 standard deviations, as calculated as described in Sections C.1.1.1 or C.1.1.2, of either a) the assigned value if an unbiased verification method is used or b) the mean value for the analyte as calculated in Sections C.1.1.1 or C.1.1.2 if a biased method is used. The standard deviation of the verification analyses also shall be less than one standard deviation as calculated in Sections C.1.1.1 or C.1.1.2. For analytes that are evaluated using fixed percentages as defined in Section C.1.1.1, standard deviations are calculated by assuming that the fixed percentage is equal to two standard deviations.

## **B.3 HOMOGENEITY TESTING**

PT sample homogeneity is essential to ensuring that all laboratories are treated fairly. Therefore, the purpose of the homogeneity testing procedure is to establish at the 95% confidence level that all samples distributed to the laboratories have the same assigned value for every parameter to be

evaluated. Homogeneity testing is required on all PT samples prior to sample shipment to the laboratories.

### **B.3.1 Homogeneity Testing Procedure**

The homogeneity of the samples shall be established using a generally accepted statistical procedure. The procedure selected by the PT Provider shall be capable of evaluating the relative consistency of each analyte across the production run, and shall be performed on the final packaged samples. The procedure shall establish at the 95% confidence level that the assigned value is consistent across the production run. Samples, or parameters, which fail to pass the homogeneity testing criteria cannot be used in the NELAC PT program to evaluate laboratories.

### **B.3.2 Suitable Homogeneity Testing Procedures**

A suitable homogeneity testing procedure shall be capable of comparing the between sample to within sample standard deviation across the PT Provider's packaging run, and shall ensure comparability with 95% confidence. Suitable homogeneity testing procedures are available in both ISO Guide 35 for the Certification of Reference Materials and in the ISO Reference Material Committee (REMCO)-Association of Official Analytical Chemists (AOAC) Harmonized Protocol for the Proficiency Testing of Analytical Laboratories. However, the homogeneity testing procedure used by the PT Provider shall be approved for use by the PTOB/PTPA.

## **B.4 STABILITY TESTING**

The samples used in the NELAC PT program shall be verified as stable for the period of each study. Therefore, the stability of all samples and parameters shall be established by the PT Provider following the close of data submission from the laboratories. The samples are considered stable for the period of the study if the mean analytical value as determined after the study for each parameter falls within the 95% Confidence Interval calculated for the prior to shipment verification testing used to establish the assigned value. The testing procedure used for stability testing shall be approved for use by the PTOB/PTPA.

## **B.5 DATA REPORTING BY PT PROVIDERS**

The results of sample assigned value verification, homogeneity, and stability testing shall be available to the participating laboratories. All data developed by the provider in support of verification testing, homogeneity testing, and stability analysis shall be provided to any laboratory participating in the program upon request after the close of the study. Providers shall supply PT data to the Primary Accrediting Authorities, as per Section 2.6, in a format acceptable to the Primary Accrediting Authority.

### **B.5.1 Verification and Homogeneity Reports**

The data developed by the PT Provider in support of verification and homogeneity testing shall be supplied in summary format to the PTOB/PTPA in an electronic format to be determined by the PTOB/PTPA. Verification and homogeneity data shall be supplied to the PTOB/PTPA prior to sample distribution to the laboratories.

#### **B.5.2 Laboratory Data and Stability Reports**

All summary data from the laboratories and the results of stability testing shall be provided to the PTOB/PTPA in an electronic format to be determined by the PTOB/PTPA within 30 calendar days of the close of the study.



**PROFICIENCY TESTING**  
***APPENDIX C***

**PT ACCEPTANCE CRITERIA**  
**AND**  
**PT PASS/FAIL CRITERIA**

## **Appendix C - PT ACCEPTANCE CRITERIA AND PT PASS/FAIL CRITERIA**

### **C.0 PURPOSE, SCOPE, AND APPLICABILITY**

This appendix defines the criteria to be used by any entity which seeks to participate as a NELAP-designated PTOB/PTPA-approved Proficiency Test Provider for scoring the results obtained from the analyses of samples in any NELAC PT study. The PT Providers shall submit all laboratories' performance rating(s) to the Primary Accrediting Authority, as described in Chapter Two of the NELAC standards, to be used as a tool for determining a laboratory's accreditation status. PT acceptance limits and pass/fail criteria are established on a PT field of testing basis.

### **C.1 ANALYTE ACCEPTANCE LIMITS**

Acceptance limits are established for each analyte as described in this appendix.

#### **C.1.1 Analyte Acceptance Limit Categories**

Acceptance limits are separated into two categories. Results for analytes with acceptance limits determined as described in Sections C.1.1.1 and C.1.1.2 shall be used in the determination of a laboratory's PT field of testing pass/fail evaluation. Results for analytes with acceptance limits determined as described in Section C.1.1.3 shall not be used as part of the PT field of testing acceptable/not acceptable evaluation.

##### **C.1.1.1 Drinking Water, Waste Water, and Ambient Water Analytes with USEPA Established Acceptance Limits**

PT Providers shall utilize the proficiency test acceptance limits that have been established by USEPA in the "National Standards for Water Proficiency Testing, Criteria Document" where they apply. The "National Standards for Water Proficiency Testing, Criteria Document" is incorporated into this appendix by reference.

##### **C.1.1.2 Analytes with Acceptance Limits Established by the NELAC Standing Committee on Proficiency Testing**

For analytes not included in the "National Standards for Water Proficiency Testing, Criteria Document," Proficiency Test providers shall use acceptance limits established by the NELAC Standing Committee on Proficiency Testing and shall be made available to PTOB/PTPA-approved PT Providers by the PT Committee Chair or the Director of NELAP. Data from sources such as the USEPA Proficiency Evaluation (PE) studies, interlaboratory results from professional organizations such as ASTM, other Proficiency Test Providers, commercial and non-profit organizations, shall be used to establish the evaluation criteria. All evaluation criteria shall be approved by the NELAC Standing Committee on Proficiency Testing prior to use by a PTOB/PTPA-approved PT Provider.

##### **C.1.1.3 Experimental Data: Analytes without Promulgated Acceptance Limits or Established Regression Equations**

For those analytes not included in categories C.1.1.1 or C.1.1.2, e.g., newly regulated analytes, or analytes in a matrix that have not been fully evaluated in interlaboratory studies, NELAC acceptance limits shall be established only after interlaboratory data has been collected for a minimum of one year unless the NELAC Standing Committee on Proficiency Testing determines

that sufficient data have been collected in less time. The data obtained during the one-year period shall be referred to as "experimental data". The NELAC Standing Committee on Proficiency Testing shall derive regression equations to be used to establish acceptance limits for analytes in the experimental category after sufficient data have been collected. The laboratory shall receive a copy of its own experimental data from the PT Provider at the conclusion of the PT study.

## **C.2 ACCEPTABLE PT RESULTS FOR CHEMICAL ANALYTES IN POTABLE WATER AND NON-POTABLE WATER PT SAMPLES**

A laboratory's PT analyte result is acceptable when it falls within the regulatory promulgated acceptance limits (Section C.1.1.1). For Section C.1.1.2 analytes, PT Providers shall use the PT sample's verified assigned value and said regression equations to determine the mean and standard deviation. Acceptance limits shall be set at the mean  $\pm$  two standard deviations for potable water analytes and the mean  $\pm$  three standard deviations for non-potable water analytes. A result is acceptable when it falls within these derived acceptance limits.

## **C.3 NOT ACCEPTABLE PT RESULTS FOR POTABLE WATER AND NON-POTABLE WATER PT SAMPLES**

A laboratory's result for any analyte is considered unacceptable if it meets any of the following criteria:

- a) the result falls outside the acceptance limits;
- b) the laboratory reports a result for an analyte not present in the PT sample (i.e., a false positive); or,
- c) the laboratory does not withdraw from a study as described in Section 2.7.7, and fails to submit its results to the PT Provider on or before the deadline for the PT study.

## **C.4 ADDITIONAL REQUIREMENTS FOR PT PROVIDERS**

PT Providers shall examine all data sets for bimodal distribution and/or situations where results from a given method have disproportionately large failure rates or reporting anomalies to the Proficiency Testing Oversight Body/Proficiency Test Provider Accreditor. If bimodal or multimodal distribution is found and acceptance criteria are calculated using robust statistical analysis, data should be scored by method specific robust statistical analysis. All proficiency test data are to be submitted to the PTOB/PTPA in the format specified by the PTOB/PTPA and shall be reviewed annually by the NELAC Standing Committee for Proficiency Testing for the purpose of revising existing and establishing new evaluation criteria.

### **C.4.1 Additional Matrix/Analyte Groups**

Additional matrices and/or analytes may be added to the NELAC PT fields of testing at the request of any Accrediting Authority, USEPA program office, or PTOB / PTPA-approved PT Provider. The request for the addition of an analyte must include at a minimum ten sets of interlaboratory data on the analyte in the particular matrix. Each data set must contain a minimum of twenty valid data points. The NELAC Standing Committee on Proficiency Testing shall review the data and develop an initial set of laboratory acceptance limits based upon the needs of the Accrediting Authorities, USEPA, and the laboratories. Laboratory acceptance limits developed by the PT Committee on

any new matrix/analyte combinations shall be reviewed annually by the PT Committee. The purpose of this annual review is to ensure that the limits represent the actual capabilities of the laboratories. For any additional matrix or analyte groups added to the NELAC PT field of testing by the NELAC PT Committee, laboratories shall complete two successful PT studies within 12 months of the date the additional groups were added.

**PROFICIENCY TESTING**  
***APPENDIX D***

**PROFICIENCY TESTING OVERSIGHT  
BODY/  
PROFICIENCY TEST PROVIDER  
ACCREDITOR**

## **Appendix D - PROFICIENCY TESTING OVERSIGHT BODY/ PROFICIENCY TEST PROVIDER ACCREDITOR**

### **D.0 PURPOSE, SCOPE, AND APPLICABILITY**

This appendix defines the qualifications, scope of responsibilities and requirements for a NELAP designated Proficiency Testing Oversight Body (PTOB)/Proficiency Test Provider Accreditor (PTPA) as defined in Section 2.2.2 of the NELAC document. In addition to complying with the requirements of this appendix, a PTOB/PTPA, for this oversight function, shall comply with the applicable requirements described in Chapter 2 and associated Appendices A (PT Provider Acceptance Criteria), B (PT Sample Design and Acceptance Guidelines), and C (Criteria for Setting PT Data Acceptance Limits). Organizations meeting the requirements of this standard and its appendices, as determined by any NELAC-recognized Accrediting Authority may be nominated to the NELAC Board of Directors to be listed as a NELAP PTOB/PTPA.

### **D.1 TECHNICAL AND ADMINISTRATIVE QUALIFICATIONS**

An organization shall demonstrate to the NELAC Standing Committee on Proficiency Testing by the submission of a current Statement of Qualifications that it has the technical expertise, administrative capacity, and financial resources sufficient to implement and operate a national program of PT Provider evaluation and oversight. In the event that the organization is not a nationally or internationally recognized authority, the NELAC Standing Committee on Proficiency Testing reserves the right to request further documentation detailing the organization's qualifications. The organization shall meet the following general requirements:

- a) Demonstrate the capability to manage and evaluate complex environmental reference materials in a variety of matrices;
- b) Demonstrate expertise in statistical applications as related to large interlaboratory performance evaluation programs;
- c) Demonstrate the capability to conduct on-site audits of PT Providers;
- d) Demonstrate the capability to conduct technical reviews of Initial Applications;
- e) Demonstrate a knowledge and understanding of the ISO guides 9001, 34, 43, and Chapter Two of the NELAC standards including Appendices A, B, and C.

### **D.2 PTOB/PTPA RESPONSIBILITIES REGARDING INITIAL ASSESSMENT OF PT PROVIDERS**

PTOB/PTPA responsibilities are described in this section. The primary responsibility of a PTOB/PTPA is the oversight and ongoing monitoring and evaluation of the PT Providers. The oversight activities of a PTOB/PTPA shall be designed to ensure that the PT Provider meets the requirements specified in Chapter Two and Appendices A, B and C. Any variations from these requirements shall be approved by the NELAC Standing Committee on Proficiency Testing prior to a body being approved as a NELAC PTOB/PTPA. All activities described herein shall be conducted by a PTOB/PTPA.

## **D.2.1 Development of Standard Operating Procedures and Forms**

PTOBs/PTPAs shall develop the Standard Operating Procedures (SOPs) necessary to conduct the PT Provider evaluation process. These documents shall be based upon the requirements of Chapter Two of the NELAC standards and the associated Appendices A, B, and C. The NELAC Standing Committee on Proficiency Testing has the authority to review and approve, as necessary, the SOPs developed by a PTOB/PTPA.

### **D.2.1.1 SOP(s) for the Assessment Process**

The PTOB/PTPA shall develop and implement SOP(s) including but not limited to: the initial application submittal and review process, on-site inspection, submittal of final reports to NELAP, the procedures for determining that a PT Provider's approval be revoked, the procedures for appealing approval determinations, and any other procedures deemed necessary by NELAC.

### **D.2.1.2 Initial Application**

A PTOB/PTPA shall develop the initial application process to be submitted by PT Providers applying for approval as PT Providers of NELAC samples. The application shall include questions regarding the qualifications of the organization seeking approval. In addition to completing the initial application process, a PTOB/PTPA shall require that the PT Provider submit copies of its current ISO 9001 registration certificate or any other documents which detail the quality systems required by the provisions of Chapter Two and associated appendices.

### **D.2.1.3 SOP(s) for On-site Inspections and Checklist(s)**

A PTOB/PTPA shall develop SOP(s) for conducting consistent, effective, on-site inspections of PT Providers. The SOP shall include policies which describe the circumstances for conducting any additional inspections, and circumstances for determining whether on-site inspections shall be announced or unannounced. A PTOB/PTPA shall develop standard, consistent checklist(s) to be used during any and all inspections of PT Providers.

## **D.2.2 Initial Application Review and On-site Inspections**

A PTOB/PTPA shall follow the procedures described in this section for the review of applications and on-site inspections of any candidate PT Provider.

- a) A PTOB/PTPA shall review the initial application documents, described in D.2.1.2, for compliance with the PT Provider qualifications described in Appendix A and other applicable documents.
- b) A PTOB/PTPA shall review the sample designs used by the PT Provider for compliance with Appendix B and other applicable documents.
- c) A PTOB/PTPA shall review the PT analyte and sample scoring procedures used by the PT Provider for compliance with Appendix C and other applicable documents.
- d) Following the review of the Initial Application and associated documents, a PTOB/PTPA shall conduct an on-site inspection of the PT Provider. The PT Provider shall be provided with checklist(s) to be used during the inspection as part of the initial application process.

- e) Following the inspection, a PTOB/PTPA shall conduct an exit meeting with the PT Provider, which shall include discussion of deficiencies and discrepancies found; however, a PTOB/PTPA may further revise the findings after the closing of the exit meeting, if necessary.

The inspection shall include, at a minimum:

- 1) Review of the quality system for adherence to the requirements of Appendices A, B and C;
  - 2) Review of staff qualifications and technical expertise necessary to produce acceptable proficiency testing samples;
  - 3) Review of the sample manufacturing and verification procedures to ensure that the requirements of Appendices A and B are met;
  - 4) Review of the procedures in place to ensure that all personnel are aware of and abide by standards of conduct for PT Providers and confidentiality of sample values; and,
  - 5) Review of data reporting systems to ensure that the requirements of Appendix C are met within the time periods specified in Chapter Two.
- f) A PTOB/PTPA shall send a draft report to the PT Provider after the completion date of the inspection. A PTOB/PTPA shall allow the PT Provider to review and comment on the draft if the PT Provider finds any discrepancies and determines that revisions are necessary. A PTOB/PTPA shall then submit a final inspection report to the PT Provider after the completion of the on-site inspection. The final report may only contain discrepancies and findings identified during the on-site inspection or discussed during the exit briefing.
- g) A PTOB/PTPA shall allow the provider to submit their response to the report. In order for the provider's response to be considered acceptable, a PTOB/PTPA shall require that it include a description of corrective actions necessary to meet the criteria of Chapter Two, and Appendices A, B, and C.

### **D.3 PTOB/PTPA RESPONSIBILITIES REGARDING APPROVAL OF PT PROVIDERS**

A PTOB/PTPA shall utilize the appropriate final report and associated documents submitted by the PT Provider to grant or deny approval to that provider.

### **D.4 PTOB/PTPA RESPONSIBILITIES FOR ONGOING OVERSIGHT OF PT PROVIDERS**

A PTOB/PTPA shall conduct ongoing oversight of all approved PT Providers. The oversight shall include at a minimum:

- a) the use of referee laboratories to verify the concentrations of analytes in randomly selected PT Provider samples;
- b) the statistical monitoring of PT Provider's study data to detect occurrences which indicate samples of unacceptable quality, i.e., failure rates that exceed expected norms, analyte standard deviations that exceed expected intervals, and analyte mean recoveries which are



significantly above or below historical trends. The ongoing monitoring criteria to be used by a PTOB/PTPA shall be developed by NELAC.

- c) biennial on-site inspections of the PT Provider review and monitoring of critical operational parameters of the PT Provider, i.e., change in senior management, sale of the company.
- d) on-site inspections of the PT Provider for cause.

Based upon the results of its ongoing oversight, the PTOB/PTPA may determine that the provider's approval status be reevaluated.

#### **D.5 DEVELOPMENT AND MAINTENANCE OF A COMPREHENSIVE PT DATABASE**

A comprehensive PT database shall be developed and maintained by the PTOB(s)/PTPA(s) in conjunction with NELAC.

#### **D.6 COMPLAINTS AND CORRECTIVE ACTION**

A PTOB/PTPA shall evaluate all complaints that it receives regarding either approved or candidate PT Providers. If the PTOB/PTPA determines that a complaint warrants investigation, the PTOB/PTPA shall notify the provider of the complaint. The PT Provider is required to resolve the complaint to the satisfaction of the PTOB/PTPA. A PTOB/PTPA shall provide to the NELAC Standing Committee on Proficiency Testing a summary of all PT Provider complaints received the previous year.

#### **D.7 LIST OF APPROVED PT PROVIDERS**

A PTOB/PTPA shall maintain a list of approved PT Providers. The list shall be maintained on a continuing basis on an electronic bulletin board or similar means and shall be readily available to laboratories seeking NELAP accreditation, State Accrediting Authorities and other interested parties. PT Providers shall agree to abide by the provisions of NELAC regarding the advertising and marketing use of the designation, "NELAP-designated PTOB/PTPA Approved Proficiency Test Provider".

#### **D.8 SPONSORSHIP OF ANNUAL NELAC PROFICIENCY TESTING CAUCUS**

The PTOB(s)/PTPA(s) shall, in conjunction with NELAC, sponsor an annual *NELAC Proficiency Testing Caucus*. The *Caucus* shall, if possible, be held in conjunction with the annual NELAC meeting. The purpose of the *Caucus* is to provide a forum for PT Providers, Accrediting Authorities, laboratories, federal agencies, and other interested parties to exchange information regarding the PT study results of the previous year. The *Caucus* shall include technical presentations and open discussions on means to improve the proficiency testing aspect of NELAC with a continuing goal of improving the quality of environmental data generated by the NELAC accredited laboratories.

#### **D.9 PTOB/PTPA ETHICS**

This section describes the overall ethics and standards of conduct that shall be adhered to for a PTOB/PTPA to implement and administer a successful PT Provider oversight program. A PTOB/PTPA shall serve as an impartial body designed to objectively evaluate information about PT Providers and use this information to make sound determinations regarding providers' approval

status. A PTOB/PTPA shall be able to certify to any interested party that it is free of any organizational or financial conflict of interest, which would prevent it from complying with the requirements of Appendix D. A PTOB/PTPA shall remain unbiased in evaluating information gathered and received including inspection reports, referee sample results, complaints, and any other information obtained regarding a PT Provider. The PTOB/PTPA shall evaluate all information gathered and received about a provider related to providing NELAC PT samples, and determine which information is relevant to the approval status of a provider, and provide that information to NELAP, the Primary Accrediting Authorities, the laboratories, and the public as appropriate.

#### **D.10 CONFIDENTIALITY**

A portion of the information provided to a PTOB/PTPA by the PT Provider in the course of its inspection and oversight activities shall be proprietary in nature. A PTOB/PTPA shall agree to maintain the confidentiality of proprietary information provided to it by the PT Provider.

**PROFICIENCY TESTING**  
***APPENDIX E***

**MICROBIOLOGY**

## **Appendix E - MICROBIOLOGY**

### **E.0 PURPOSE**

This appendix outlines the requirements for microbiological proficiency testing under the Safe Drinking Water Act (SDWA) and the Clean Water Act (CWA). Microbiological testing for other USEPA programs shall be added as required. Semi-annual proficiency testing is required per the schedule contained in Section 2.4.

### **E.1 SAMPLES**

#### **E.1.1 SDWA Samples**

PT Providers shall present samples either as full volume samples or preparations easily reconstituted to full volume samples. For the SDWA, there shall be ten 100+ ml. samples (as presented or after reconstitution) for the qualitative determination (Presence/Absence) of total coliform and fecal coliform (or *E. coli*). Sample sets which are provided to the laboratories shall contain bacteria that produce the following:

- Verification as total and fecal coliforms (*E. coli*).
- Verification as total coliforms, but not as fecal coliforms.
- Bacterial contaminates which shall not verify as total or fecal coliforms.

Furthermore, each set shall contain the following samples:

- One to four samples containing an aerogenic strain of *Escherichia coli* for total and fecal coliform positive results using all USEPA approved methods.
- One to four samples containing *Enterobacter* sp. or other microorganisms ensuring a total coliform positive and fecal coliform negative result using all USEPA approved methods.
- One to four samples containing *Pseudomonas* sp. or other microorganisms ensuring a total and fecal coliform negative result using all USEPA approved methods.
- One to four blank samples.
- Optionally, one sample for the quantitative determination of Heterotrophic Plate Count.

Sample sets for qualitative analysis shall be randomly composed of samples that are Total coliform absent, Total coliform only present and Fecal coliform (*E. coli*) present.

#### **E.1.2 CWA Samples**

For the CWA, one sample shall be provided for the quantitative determination of Total coliform or Fecal coliform. Providers may require laboratories to analyze samples during a fixed time period after sample shipment or at any time during the testing period which shall not exceed the time limit set in Chapter Two.

## **E.2 SAMPLE PREPARATION AND QUALITY CONTROL**

Proficiency test sample providers shall select bacterial strains and *holding media* that produce the appropriate biochemical reactions for *all* approved analytical methods. This shall be documented by analyses performed by the provider prior to sample shipment. The provider shall also demonstrate that the samples are stable by analysis of a randomly selected set either after the study closing date or in the case of a study with a fixed testing period, on the last working day of the testing period.

## **E.3 SCORING**

### **E.3.1 Qualitative Analyses, SDWA Samples**

Participating laboratory results shall be considered Acceptable or Unacceptable when compared to the known presence or absence of total coliform or fecal coliform (or *E. coli*) bacteria. Passing shall be considered as nine out of ten samples having acceptable results, and no false negatives reported.

### **E.3.2 Quantitative Analyses**

Quantitative result data sets shall be evaluated by analytical method using standard statistical analysis with outlier rejection. Most Probable Number data shall be transformed to logs prior to statistical analysis. Acceptable results are those that are within the interval defined by the mean plus or minus two standard deviations for SDWA analytes or within the 99% confidence limits as set by the mean, standard deviation and set size (*n*) for their respective data set for all other analytes.

#### **E.3.2.1 Requirement for Quantitative Data Set Size**

Each PT Provider's microbiological data set shall be comprised of at least 20 valid data points for each method evaluated. Sample sets of less than 20 data points may be used only with the approval of the PTOB/PTPA.

**PROFICIENCY TESTING**  
***APPENDIX F***

**ENVIRONMENTAL TOXICOLOGY**

## **Appendix F - ENVIRONMENTAL TOXICOLOGY**

### **F.0 PURPOSE, SCOPE, AND APPLICABILITY**

This appendix defines the criteria applying the proficiency testing (PT) program to the following environmental toxicology programs: 1) whole effluent toxicity, 2) sediment toxicity, and 3) soils toxicity.

### **F.1 RATIONALE**

Accreditation for environmental toxicology testing laboratories shall be based on Proficiency Testing and on-site audits, the latter including but not limited to an evaluation of personnel qualifications, facility acceptability, quality system and standard operating procedures, status of data/reports generated and routine standard toxicant testing. Proficiency Testing provides a snapshot of the laboratory's capability; however, due to the number of variables inherent to environmental toxicology testing it cannot carry the same weight as PT samples for chemical analytes. PT samples shall be comprised of unknown concentrations of EPA's historical reference toxicant materials. Every effort shall be made by the PTOB/PTPA working together with the providers to reduce the number of variables in each method (i.e., organism age, etc.) while following the routine language of the EPA protocols.

### **F.2 LABORATORY ENROLLMENT IN PROFICIENCY TESTING PROGRAMS**

#### **F.2.1 Required Level of Participation**

Laboratories seeking accreditation for environmental toxicology shall participate in at least one PT study per year for each method code as designated (method code includes matrix, organism, exposure system, and endpoint).

#### **F.2.2 Requirements for Laboratory Testing of PT Study Samples**

- a) Analyze within 30 calendar days of sample receipt; report results within 30 calendar days of completion.
- b) Samples shall be analyzed in the same manner as routine samples within the limits of the method code – as close to “real world” testing as possible.

### **F.3 PT CRITERIA FOR LABORATORY ACCREDITATION**

#### **F.3.1 Initial and Continuing Accreditation**

Laboratories which seek to obtain or maintain accreditation for environmental toxicology shall successfully complete at least one PT sample per year for a given field of testing (i.e., not more than 12 months apart) and at least 30 calendar days apart (i.e., participation in a second round or remedial study may not occur within 30 calendar days of the first or failed study). Failure to meet the annual schedule shall be regarded as a failed study. Results other than acceptable/not acceptable may apply.

#### F.4 FIELDS OF TESTING

The environmental toxicology PT program shall be organized by fields of testing based on method [including matrix, test organism, and exposure system and endpoint(s)]. Laboratories may choose to participate in one or more PT fields of testing, or portions thereof.

##### F.4.1 Whole Effluent Toxicity (WET) Method Codes

Prior to NIST accreditation of PT Providers for Environmental Toxicology methods, laboratories seeking WET accreditation shall be assessed through on-site audit and evaluation of EPA Discharge Monitoring Report - Quality Assurance (DMR-QA) test results. During this interim period, a failed DMR-QA endpoint shall require: 1) a formal response to the Accrediting Authority (AA) with an explanation of probable cause for the endpoint failure and description of corrective actions to be taken (where appropriate) and 2) a decision by the AA to accept the response or require additional on-site audits. There shall be no loss of accreditation based solely on PT results during this interim period.

If a laboratory fails a WET PT endpoint, the laboratory is required to successfully complete a remedial study. A remedial study must be conducted, at least 30 calendar days from the previous PT study, until two acceptable results are obtained. The AA may conduct additional onsite audits as necessary. The default for the WET PT program is accreditation without PT samples.

Interim method codes shall reflect the EPA DMR-QA study codes for the current study year.

##### F.4.2 Test Conditions for Sediment Toxicity (Solid Phase)

The following table describes the test conditions to be followed for sediment toxicity testing:

Test Organism	Test Conditions	Method Code
Freshwater amphipod	10-d, static, renewal, synthetic MHW	TBS <sup>1</sup>
Midge larvae	10-d, static, renewal, synthetic MHW	TBS
Saltwater amphipod	10-d, static, non-renewal, synthetic SW @ 20 ‰	TBS
Polychaete worm	10-d, static, non-renewal, synthetic SW @ 28 ‰	TBS
<sup>1</sup> TBS = To Be Specified		

##### F.4.2.1 Sediment Toxicity PT Samples

Accreditation for whole sediment toxicity methods shall be based solely on the on-site audit until further notice.



#### F.4.3 Test Conditions for Soil Toxicity

The following table describes the test conditions to be followed for soil toxicity testing:

Test Organism	Test Conditions	Method Code
Eisenia foetida survival test	14-d static, non-renewal, 24L:0D	TBS <sup>1</sup>
Lettuce (Lactuca sativa) seed germination test	120-h static, non-renewal, 16L:8D	TBS
Lettuce (Lactuca sativa) root elongation test	120-h static, non-renewal, 0L:24D	TBS
<sup>1</sup> TBS = to be specified		

##### F.4.3.1 Soil Toxicity PT Samples

Accreditation for soil toxicity methods shall be based solely on the on-site audit until further notice.

## ***APPENDIX G***

# **RADIOCHEMISTRY**

## **Appendix G - RADIOCHEMISTRY**

### **G.0 PURPOSE**

This appendix contains the NELAC requirements for radiochemical proficiency testing under the Safe Drinking Water Act (SDWA). The appendix supplements the requirements of Chapter 2 and Appendices A, B, and C with requirements specific for NELAC radiochemical proficiency testing studies.

Radiochemical proficiency testing for other USEPA Programs shall be added as the necessary resources, proficiency testing objectives and supporting data are available.

Other pertinent information concerning the SDWA radiochemical proficiency testing samples are available from the NELAC PT Committee Chair or the Executive Director of NELAP.

### **G.1 PROFICIENCY TESTING PROVIDER LICENSING**

Possession, transfer and use of many radioactive materials is regulated by the Nuclear Regulatory Commission (NRC) or State radiological departments. The PT Provider shall ensure that they are licensed not only for the possession and use of radioactive materials in their facility but also for the explicit distribution of these materials in commerce.

### **G.2 SDWA SAMPLE DESIGN**

The PT Provider must ensure that the sample design used for the SDWA radiochemical PT samples meets the applicable criteria contained in the USEPA's "National Standards for Water Proficiency Testing Studies, Criteria Document".

#### **G.2.1 ASSIGNED VALUES**

Assigned values must be within the ranges established by the USEPA in the "National Standards for Water Proficiency Testing Studies, Criteria Document", where they apply. Assigned values are selected such that the concentration of each analyte will vary over time throughout the concentration range. The PT Provider must also ensure that the method for selecting an assigned value meets the applicable criteria contained in the EPA's "National Standards for Water Proficiency Testing Studies, Criteria Document". The assigned value is determined based on the mass of standard added to the volume of water as follows:

Assigned value (pCi/L) = pCi activity added ÷ volume preserved water ÷ dilution factor.

### **G.3 SCORING**

Each result from a participating laboratory is classified as "Acceptable" or "Not Acceptable" following the procedures contained in Chapter 2, Appendix C. The acceptance limits are equal to  $\pm 2$  "single determination" standard deviations (USEPA's "National Standards for Water Proficiency Testing Studies, Criteria Document") and are centered on the assigned values.

#### **G.4 STUDY TIMETABLES**

Semi-annual proficiency testing is required per the schedule contained in Section 2.4. The samples shall be analyzed and the results returned to the PT Provider within the applicable time frames specified in the USEPA's "National Standards for Water Proficiency Testing Studies, Criteria Document."

## ***APPENDIX H***

# **PERFORMANCE TESTING REQUIREMENTS FOR FIELD AIR MEASUREMENT**

## **Appendix H - Performance Testing Requirements for Field Air Measurement**

### **H.0 INTRODUCTION: PURPOSE, SCOPE, AND APPLICABILITY**

This Appendix defines the criteria to be used by any entity which seeks to participate as a Proficiency Test Provider and score the results obtained from the analyses of samples in an air measurement NELAC PT Study. This appendix specifically covers performance testing (PT) requirements for Source and Ambient air field measurement conducted for regulatory compliance.

There are two categories of performance testing performed for compliance related air sample field measurement: 1) calibration-based performance testing conducted for field instruments for which delivery of a representative, quality controlled PT sample is not practical, and 2) performance testing for field instruments for which delivery of a representative, quality controlled PT sample is possible. For example, EPA Method 5 is used to collect (on a batch, time-integrated basis) particulate matter from stationary emission sources. The equipment metering box and probe are calibrated per the method prior to and then upon its return from the field after sampling is completed. During its use in the field there is no practical means of introducing a controlled PT sample (category 1 example). In contrast, continuous emission monitors (CEMs) for both ambient air and source emission monitoring can be challenged with a PT gas in a cylinder to determine performance of that instrument during its operation in the field (category 2 example).

In category 1 for field measurements in which the delivery of acceptable and appropriate PT samples is not possible, calibration and maintenance requirements outlined in Chapter 5 Quality Systems or Chapter 7 Field Activities will be used to assure the quality and representativeness for field measurement data.

This standard is being developed only for the category 2 performance testing of field measurements where delivery of a standard PT sample is possible. Calibration-based performance testing will be a subset of either the NELAC Quality Systems or Field Activities Chapters, as appropriate.

For field measurements that fall under this standard, two distinct sets of scoring criteria are defined: 1) whether or not an individual analyte result is either "Acceptable" or "Not Acceptable" and 2) whether or not a laboratory's initial PT performance for a group of interdependent analytes can be evaluated as "Pass" or "Fail." The PT Providers will submit all field measurement performance rating(s) to the Primary Accrediting Authority, as described in Chapter 2 of the NELAC standards, to be used as a tool for determining a laboratory's accreditation status. PT acceptance limits and pass/fail criteria are established on a PT field of testing basis.

### **H.1 Proficiency Testing for Field Air Measurement**

Field air measurements refer to measurements taken in the field for regulatory compliance. Examples include continuous emission monitors (CEM) used to obtain real-time measurements of emissions from industrial point source discharges or from ambient air monitoring. Also included are gaseous organic emissions by gas chromatography (GC) and Fourier transform infrared (FTIR) spectroscopy real-time monitors used to monitor criteria pollutants at a Superfund site fence line..

NELAC intends to develop PT criteria for relevant field measurements. The criteria will be developed to mirror PT criteria for laboratory sample analysis; however, for many field measurements, delivery of representative, quality controlled PT samples will be problematic. The standard will be developed to address those field measurements for which PT sample delivery is

possible. For field measurements in which delivery of acceptable PT samples is not possible, calibration and maintenance requirements outlined in Ch. 5 Quality Systems will be used to assure the quality and representativeness of field measurement data.

## **H.2 ACCEPTANCE LIMITS**

Acceptance limits are established for each analyte. Whether or not a laboratory has passed or failed a group of interdependent analytes is based on the number of results that are determined to be acceptable.

### **H.2.1 Analyte Acceptance Limit Categories**

Acceptance limits are separated into two categories. Results for analytes with acceptance limits determined as described in Sections H.2.1.1 and H.2.1.2 shall be used in the determination of a laboratory's PT field of testing pass/fail evaluation. Results for analytes with acceptance limits determined as described in Section H.2.1.3 shall not be used as part of the PT field of testing pass/fail evaluation.

#### **H.2.1.1 Analytes with USEPA Established Acceptance Limits (Prepared $\pm$ fixed percentage or Mean $\pm$ 2 standard deviations)**

PT Providers shall utilize the proficiency test acceptance limits that have been established by USEPA in the National Standards for air proficiency testing studies where they apply. The National Standards are incorporated into this Appendix by reference. EPA's established proficiency test acceptance limits for chemical analytes are typically expressed in the following manner:

**Prepared  $\pm$  fixed percentage.** Acceptance limits shall be set at plus and minus the published fixed percentage of the analyte's verified prepared value.

**Mean  $\pm$  2 standard deviations.** The NELAC Standing Committee on Proficiency Testing has a process for establishing linear regression equations relating a PT samples prepared value to mean and prepared value to standard deviation, acceptance limits shall be set using said equations and the sample's verified prepared value. Linear regression equations may only be used for prepared values that fall within the range of prepared values used to establish said equations. In the event that there are no linear regression equations available for a given analyte, that analyte shall be treated as described in Section H.2.1.3.

#### **H.2.1.2 Analytes with acceptance limits derived from regression equations established by the NELAC Standing Committee on Proficiency Testing**

When USEPA Program regulations for establishing acceptance criteria are not available Proficiency Test providers shall set acceptance limits using regression equations that predict the mean and standard deviation for an analyte in a given range of concentrations. Regression equations shall be derived by the NELAC Standing Committee on Proficiency Testing and shall be made available to PTPA-approved PT Providers by the PT Committee Chair or the Executive Director of NELAP. Data from sources such as the USEPA PE studies, interlaboratory results from professional organizations such as ASTM, other proficiency testing providers, commercial and non-profit organizations, shall be used to establish the equations. All regression equations shall be approved by the NELAC Standing Committee on Proficiency Testing prior to use by a PTPA-approved PT

Provider. For these analytes, the PT Provider shall use the sample's verified prepared value and said equations to determine the mean and standard deviation.

#### **H.2.1.3 Experimental Data: Analytes without promulgated acceptance limits or established regression equations**

For those analytes not included in categories H.2.1.1 or H.2.1.2, e.g., newly regulated analytes, or analytes in a matrix that have not been fully evaluated in interlaboratory studies, NELAC acceptance limits shall be established only after interlaboratory data has been collected for a minimum of one year unless the NELAC Standing Committee on Proficiency Testing determines that sufficient data have been collected in less time. The data obtained during the one-year period shall be referred to as "experimental data". The NELAC Standing Committee on Proficiency Testing shall derive regression equations to be used to establish acceptance limits for analytes in the experimental category after sufficient data have been collected. The laboratory shall receive a copy of its own experimental data from the PT Provider at the conclusion of the PT study.

### **H.3 ACCEPTABLE PT RESULTS FOR CHEMICAL ANALYTES IN FIELD AIR PT MEASUREMENTS**

Criteria for acceptable results for will be dependent on the precision and accuracy of the accepted field measurement method. A laboratory's PT analyte result is acceptable when it falls within the regulatory promulgated acceptance limits (Section H.2.1.1). For Section H.2.1.2 analytes, PT Providers shall use the PT sample's verified prepared value and said regression equations to determine the mean and standard deviation. Acceptance limits shall be set at the mean  $\pm$  two standard deviations for ambient air or source sample analytes. A result is acceptable when it falls within these derived acceptance limits.

### **H.4 NOT ACCEPTABLE PT RESULTS FOR SOURCE AND AMBIENT PT SAMPLES**

Criteria for acceptable results for will be dependent on the precision and accuracy of the accepted field measurement method. A laboratory's result for any analyte is considered unacceptable if it meets any of the following criteria:

- a) The result falls outside the USEPA's promulgated acceptance limits (Section H.2.1.1) or outside prediction interval derived from established regression equations;
- b) The lab reports a result for an analyte not present in the PT sample (i.e., a false positive);
- c) The lab reports a result of "Not Detected", (or similar indication of no detection), for an analyte present in the PT sample (i.e., a false negative);

NOTE: If a laboratory reports a result less than the lowest concentration contained in the NELAC-approved PT concentration range for an analyte present in the PT sample at a concentration within the NELAC-approved PT concentration range, the result shall be classified as a false negative and scored as "not acceptable".

- d) The lab fails to submit its results to the PT Provider on or before the deadline for the PT study.

### **H.5 NELAC PT STUDY PASS/FAIL CRITERIA**

NELAC PT samples are designed to meet the requirements of Chapter 2 and associated appendices. Once data acceptability has been determined as described in Sections H.1 through



H.3 of this appendix, the laboratory's PT "Pass" or "Fail" evaluation is determined as described in this Section. Pass/Fail criteria are used when groups of interdependent analytes are evaluated as a unit for the laboratory's initial demonstration of proficiency.

#### **H.5.1 Interdependent Analyte PT Samples**

Interdependent analyte PT Samples are those that are analyzed using methods in which the ability to correctly identify and quantitate a series of analytes is indicative of the laboratory's ability to correctly determine the presence or absence of similar analytes.

An example of interdependent PT analytes includes GC monitoring of a suite of VOC analytes using EPA Method 18.

#### **H.5.2 Non-interdependent Analyte PT Samples**

Non-interdependent PT Samples are those that are analyzed using methods in which the ability to correctly identify and quantitate an analyte or a series of analytes in a sample is not indicative of the laboratory's ability to correctly identify and quantitate similar analytes. Non-interdependent analyte PT samples may contain a single analyte, or may contain multiple analytes. Currently, non-interdependent analytes are not expected to apply to the air matrix.

#### **H.5.3 Promulgated USEPA Pass/fail Criteria**

In all cases, promulgated USEPA pass/fail criteria, e.g., drinking water volatiles as listed in 40 CFR 141.61(a), subsection (m)(1), shall be used as NELAC PT pass/fail criteria as applicable. The criteria described in Section 5.4 shall be used in the absence of promulgated USEPA pass/fail guidelines.

#### **H.5.4 Pass/fail Criteria For Interdependent Analyte PT Samples**

Proficiency Testing pass/fail evaluations for Interdependent Analyte PT samples shall be determined as follows. To receive a score of "Pass", a laboratory must produce "Acceptable" results for XX% of the analytes in an Interdependent Analyte PT Sample. Greater than 100-XX% "Not Acceptable" results shall result in the laboratory receiving a score of "Fail" for that series of analytes. For example, a laboratory must report all "Acceptable" results for an Interdependent Analyte PT Sample containing 1-4 analytes, may report no more than one "Not Acceptable" result for a Sample containing 5-9 analytes, two "Not Acceptable" results for a Sample containing 10-14 analytes. A "Not Acceptable" result for the same analyte in two consecutive PT studies shall also result in the laboratory receiving a score of "Fail" for that analyte.

#### **H.5.5 Pass/fail Criteria For Non-Interdependent Analyte PT Samples**

For non-interdependent analytes one unacceptable result would be failing for laboratory analysis. Currently, non-interdependent analytes are not expected to apply to the air matrix.

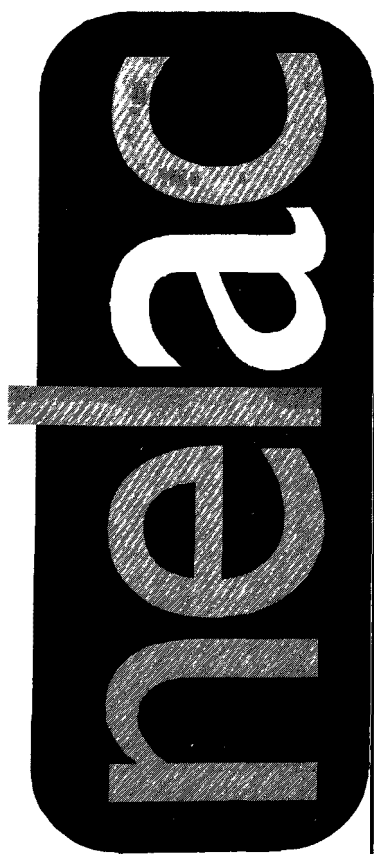

**National Environmental  
Laboratory Accreditation  
Conference**

---

## **ON-SITE ASSESSMENT**

June 29, 2000

## TABLE OF CONTENTS

3.0 ON-SITE ASSESSMENT .....	1
3.1 INTRODUCTION .....	1
3.2 ON-SITE ASSESSMENT PERSONNEL .....	1
3.2.1 Basic Qualifications .....	1
3.2.2 Assessor Qualification .....	2
3.2.3 Training .....	2
3.3 FREQUENCY AND TYPES OF ON-SITE ASSESSMENTS .....	5
3.3.1 Frequency .....	5
3.3.2 Follow-up On-site Assessments .....	5
3.3.3 Changes in Laboratory Capabilities .....	6
3.3.4 Announced and Unannounced Visits .....	6
3.4 PRE-ASSESSMENT PROCEDURES .....	6
3.4.1 Assessment Planning .....	6
3.4.1.1 Assessment Team .....	6
3.4.1.2 Technical Support Personnel .....	7
3.4.2 Scope of the Assessment .....	7
3.4.2.1 Laboratory Assessments .....	7
3.4.2.2 Records Review .....	7
3.4.3 Information Collection and Review .....	7
3.4.4 Assessment Documents .....	8
3.4.5 Confidential Business Information (CBI) Considerations .....	8
3.4.6 National Security Considerations .....	10
3.5 ASSESSMENT PROCEDURES .....	10
3.5.1 Length of Assessment .....	10
3.5.2 Opening Conference .....	10
3.5.3 On-site Laboratory Records Review and Collection .....	11
3.5.4 Staff Interviews .....	11
3.5.5 Closing Conference .....	11
3.5.6 Reporting Procedures .....	12
3.5.7 Assessment Closure .....	12
3.6 STANDARDS FOR ASSESSMENT .....	12
3.6.1 Areas of Assessment .....	12
3.6.2 Assessor's Role .....	13
3.6.3 Use of Checklists .....	13
3.6.4 Standards of Professional Conduct for Assessors .....	13
3.7 DOCUMENTATION OF ON-SITE ASSESSMENT .....	14
3.7.1 Checklists/Records .....	14
3.7.2 Report Format .....	15
3.7.3 Distribution .....	15
3.7.4 Release of On-site Assessment Report .....	15
3.7.5 Record Retention Time .....	16

### **3.0 ON-SITE ASSESSMENT**

#### **3.1 INTRODUCTION**

The on-site assessment is an integral and requisite part of the NELAC laboratory accreditation program and is one of the primary means of determining a laboratory's capabilities and qualifications. During the on-site assessment, the assessment team collects and evaluates information and makes observations which are used to judge the laboratory's conformance with established accreditation standards.

It is essential that the on-site assessments conducted by all accrediting authorities recognized by the National Environmental Laboratory Accreditation Program be conducted in a uniform, consistent manner.

This section describes the essential elements that must be included in any acceptable on-site assessment and the qualifications and requirements for assessors.

The responsibility for promulgating and enforcing occupational safety and health standards rests with the U.S. Department of Labor. While it is not within the scope of the assessment team to evaluate all health and safety regulations, any obviously unsafe condition(s) observed should be described to the appropriate laboratory official and reported to the accrediting authority. The accreditation on-site assessment is not intended to certify that the laboratory is in compliance with any applicable health and safety regulations.

#### **3.2 ON-SITE ASSESSMENT PERSONNEL**

##### **3.2.1 Basic Qualifications**

An assessor must be an experienced professional and hold at least a Bachelor's degree in a scientific discipline or have equivalent experience in environmental laboratory assessment.

Each assessor must satisfactorily complete a training program approved by the accrediting authority responsible for on-site assessments. This program shall include training on the NELAC standards; on how to conduct a laboratory assessment; on the technology and requirements appropriate for each particular field of testing for which they are conducting laboratory on-site assessments; and participation in at least four actual NELAC on-site assessments under the supervision of a qualified assessor. Training in the NELAC standards and on how to conduct a laboratory assessment can be satisfied by successful completion of NELAC Basic Assessor Training. Assessors must take annual refresher/update training as defined in Section 3.2.3. Assessors employed by an accrediting authority (either directly or as a third party) when the accrediting authority is granted NELAP recognition (See Section 6.7) are exempt from the requirement to undergo training with a qualified assessor, provided they have previously conducted four assessments and been judged proficient by the accrediting authority.

All assessors must complete NELAC Basic Assessor Training within two years of becoming an assessor. Assessors must complete the applicable technical training requirements within four years after the NELAC-specified technical training is offered.

Each new candidate assessor must undergo training with a qualified assessor during four or more actual assessments until judged proficient by the accrediting authority.

In addition, the assessors must:

- a) Be familiar with the relevant legal regulations, accreditation procedures, and accreditation requirements;
- b) Have a thorough knowledge of the relevant assessment methods and assessment documents;
- c) Be thoroughly familiar with the various forms of records described in Section 3.5.3 - Records Review;
- d) Be thoroughly cognizant of data reporting, analysis, and reduction techniques and procedures;
- e) Have a working knowledge and be conversant with the specific tests or types of tests for which the accreditation is sought and, where relevant, with the associated sampling and preservation procedures; and,
- f) Be able to communicate effectively, both orally and in writing.

### **3.2.2 Assessor Qualification**

Before an assessor can conduct on-site assessments, an accrediting authority must qualify the individual. Each assessor must sign a statement before conducting an assessment certifying that no conflict of interest exists and provide any supporting information as required by the accrediting authority. Failure to provide this information makes the proposed assessor ineligible to participate in the assessment program.

### **3.2.3 Training**

The National Environmental Laboratory Accreditation Conference (NELAC) specifies the minimum level of education and training for assessors, including refresher/update training. The NELAC also develops standards for training requirements. The assessor training program is implemented by either accrediting authorities, assessor bodies, or other entities. All assessor training programs, must meet the standards defined in the Chapter.

The purpose of the basic assessor training is to familiarize the assessor with the NELAC standards and the skills and techniques associated with the laboratory assessment. The basic assessor training program is defined as follows:

NELAC Basic Assessor Training

DAY 1

- Basic Laboratory Assessment Techniques and Skills

DAY 2

- NELAC Overview (Chapter 1 NELAC Standards)
- Accrediting Authority (Chapter 6)
- Accreditation Process (Chapter 4)
- Proficiency Testing (Chapter 2)

DAY 3

- Quality Systems (Chapter 5)

DAY 4

- On-site Assessment (Chapter 3)

DAY 5

- Summary
- Written Examination

**NOTE:** Until such time as the NELAC has developed the training program for laboratory assessors, each accrediting authority shall approve the training for each of its assessors (federal, State and/or third party).

When the NELAC has approved the assessor training program standards defined in this section, accrediting authorities, assessor bodies, or other entities may petition for approval of various formal training programs that address laboratory assessment skills which may meet the NELAC standards. It is the intent of this chapter to allow those assessors that produce evidence of successful completion of approved alternative training concerning assessment to be exempt from the analogous NELAC training. The specific training associated with the NELAC standards is required and must be successfully completed. All assessor candidates must pass the written examination.

In addition to the basic NELAC assessor training, each assessor must successfully complete training in at least one technical discipline.

The purpose of the technical training is to ensure consistency of knowledge and techniques among the NELAC assessors. The technical training assumes a level of basic knowledge of the subject and concentrates on the elements of the technology or methods that are key to properly assure laboratory competency to deliver data of known and documented quality. The technical training program consists of the following :

NELAC Technical Training for Assessors

TECHNICAL DISCIPLINES

1. Microbiology (2.5 days)
  - Bacteriology
  - Viruses/Parasites
  - Microscopic Particulate Analysis (MPA)
2. Biological (2.5 days)
  - Aquatic Toxicity Testing
  - Freshwater/Marine/Estuarine Fish
  - Freshwater/Marine/Estuarine
  - Ichthyoplankton
  - Macrophytes
  - Periphyton
  - Phytoplankton
  - Zooplankton
  - Biomass
  - Chlorophyll a (Spectrophotometric and Fluorometric)
3. Inorganic - Nonmetals/Misc (2.5 days)
  - Spectrophotometric
  - Titrimetric
  - Potentiometric
  - Colorimetric
  - TOC/TOX
  - Residue/Solids
  - COD/BOD
  - IR
  - IC
4. Inorganic - Metals (2.5 days)
  - FAA
  - GFAA
  - ICP
  - ICP/MS
  - Sample Preparation (Digestion/TCLP/etc.)
5. Organics (5 days)
  - Sample Preparation
  - HPLC
  - GC
  - GC/MS
  - Instrument Software

6. Asbestos (2.5 days)
  - Bulk
  - Air
  - Water/TEM (Day 1. Assessors not requiring TEM could begin training on second day)
7. Radiochemistry (2.5 days)
8. Field Activities (tbd days)
  - Source/Ambient Testing (CAA, RCRA, TSCA)
    - E.g. Air Source Testing
    - Basic Principles of Manual Methods
    - Basic Principles of Instrumental Methods
  - Soil/Groundwater (SARA, RCRA, TSCA, FIFRA)
  - Surface Water (CWA, RCRA, TSCA, FIFRA)
  - Drinking Water (SDWA)
  - Multi-media (mix of above)
  - Biological

The purpose for requiring refresher/update training for all assessors is to ensure that the assessors are aware of changes to the standards and/or approved analytical methodology as they occur and to enhance and improve skills associated with assessment. Assessors are expected to maintain proficiency on an on-going basis. Assessors must complete refresher/update training annually. Initially, the refresher/update training is conceptualized as follows:

#### NELAC Refresher/Update Training for Assessors

##### Day 1

- Changes to the NELAC Standards and the Resulting Checklist Changes
- Technical Changes Associated with Approved Methodology and the Resulting Checklist Changes
- Assessment Skills and Techniques
- Current Developments

### 3.3 FREQUENCY AND TYPES OF ON-SITE ASSESSMENTS

#### 3.3.1 Frequency

The accrediting authority must conduct a comprehensive on-site assessment of each laboratory prior to granting accreditation, except as allowed by interim accreditation (see Section 4.5.1). In addition, an on-site assessment of each accredited laboratory must be completed at least every two years. Assessments for cause are conducted more frequently, at the option of the accrediting authority.

#### 3.3.2 Follow-up On-site Assessments

If directed by an accrediting authority, assessors must conduct follow-up assessments at laboratories where a deficiency was identified by the previous assessment. These assessments may be, but are not necessarily limited to, determining whether a laboratory has corrected its deficiency(ies), or determining the merit of a formal appeal from the laboratory. When deficiencies are of such severity



as to possibly warrant the downgrading of a laboratory's accreditation status, any follow-up assessment that is planned or conducted must be completed and reported within thirty (30) calendar days after the receipt of the laboratory's plan of corrective action.

Nothing in this section should be construed as requiring an accrediting authority to reassess a facility prior to taking a regulatory or administrative action affecting the status of the facility's accreditation. Nothing in this section should be construed as limiting in any way the accrediting authority's ability to revoke or otherwise limit a laboratory's accreditation upon the identification of such deficiencies as to warrant such action.

### **3.3.3 Changes in Laboratory Capabilities**

When a change occurs in a laboratory's ownership, location, key personnel, or major instrumentation, notification of the accrediting authority is required within 30 days (see Section 4.3.2). The accrediting authority must evaluate the significance of a change that might alter or impair the laboratory's capability and quality, and indicate to the laboratory the results of their evaluation in writing. The accrediting authority must retain records to indicate that such an evaluation was conducted.

### **3.3.4 Announced and Unannounced Visits**

The accrediting authority, at its discretion, conducts either unannounced or announced on-site assessments. The accrediting authority is not required to provide advance notice of an assessment.

To the maximum extent practical, accrediting authorities shall, when necessary, work with Federal departments/agencies/contractors to obtain government security clearances for their assessors as far in advance as possible. Federal departments/agencies/contractors shall facilitate expeditious attainment of the necessary clearances.

## **3.4 PRE-ASSESSMENT PROCEDURES**

### **3.4.1 Assessment Planning**

A good assessment begins with planning, which starts before the assessment team visits the laboratory. Planning is the means by which the lead assessor identifies all the required activities to be completed during the assessment process. Planning includes conducting a thorough review of NELAP and/or State records pertaining to the laboratory to be inspected. This saves time because familiarity with the operation, history, and compliance status of the laboratory increases the efficiency and focus of an on-site visit.

Pre-assessment activities include: determining the scope of the assessment; reviewing NELAP/State information; providing advance notification of the assessment to the laboratory, when appropriate; obtaining any security clearances which may be necessary; coordinating the assessment team; and gathering assessment documents. Section 3.4.5 discusses Confidential Business Information (CBI) issues.

#### **3.4.1.1 Assessment Team**

It is encouraged that teams directed by a lead assessor perform assessments. A single assessor knowledgeable in the discipline, methods, and regulations applicable to the laboratories he or she assesses can competently perform some on-site assessments.

The accrediting authority determines the number and expertise of the assessors and support personnel that are required to conduct the on-site assessment based on the type of assessment and the scope of accreditation of the accredited or applicant laboratory.

#### **3.4.1.2 Technical Support Personnel**

An assessment team may include technical support personnel approved by the primary accrediting authority as capable of providing assistance to the assessors. These individuals need not be formally qualified by the accrediting authority as assessors (see Section 3.2.2). If not so qualified, these individuals must still meet the requirements of the standards concerning conflicts of interest and professional conduct. Members of the assessment team who provide technical assistance but are not qualified as assessors are not eligible to conduct interviews in the absence of the assessor nor to cite deficiencies.

#### **3.4.2 Scope of the Assessment**

The first step in the assessment planning process is deciding the extent of the assessment. The assessment must include both an appraisal of the laboratory's operations and a review of the appropriate records. The assessment for a field of testing must cover the complete scope of accreditation for which the laboratory seeks or maintains accreditation within the specific field of testing as authorized by the accrediting authority.

##### **3.4.2.1 Laboratory Assessments**

A laboratory assessment must review the ability of the laboratory to conduct environmental testing. The examination of the systems, processes and procedures of the laboratory should give a general sense of its past and present capabilities to perform work of known and documented quality. During a laboratory assessment, the assessment team must identify a number of samples or a recently completed or on-going project and evaluate to what extent the tests are being conducted according to the NELAC standards.

##### **3.4.2.2 Records Review**

The purpose of a records review is to determine whether the testing laboratory has maintained necessary documentation of data, the quality system, and other information to technically substantiate reports previously issued. During a records review, the assessment team conducts an overall assessment of data and compares the data with submitted reports to determine whether the data collected, generated, and reported follow the NELAC standards.

#### **3.4.3 Information Collection and Review**

Prior to initiating an on-site assessment, the assessment team shall make determinations as to which laboratory records they wish to review prior to the actual site visit. These records, from the files of the accrediting authority, the national laboratory accreditation database, or the laboratory itself include, but are not limited to:

- a) Copies of previous assessment reports and proficiency testing sample results;
- b) General laboratory information such as laboratory submitted self-assessment forms, SOPs and Quality Assurance Plan(s);

- c) Official laboratory communications and associated records with appropriate accrediting authority staff;
- d) Available documents from recipients of reports from the laboratory;
- e) The laboratory's application for accreditation;
- f) The existing program regulations and special requirements that apply to the areas for which accreditation is sought (i.e. security clearances, radioactive exposure protocols, etc.);
- g) The most recently approved or in use laboratory methods for the tests for which the laboratory has requested or maintains accreditation, and
- h) The laboratory's Quality Manual.

#### **3.4.4 Assessment Documents**

Documents necessary for the assessment must be provided to the laboratory management or staff and assembled before the assessment, whenever possible. The lead assessor must obtain copies of all forms required for the assessment, including the appropriate checklist(s). Other types of documents include:

- Assessment Confidentiality Notice;
- Conflict of Interest Form;
- Assessor Credentials;
- Assessment Assignment(s);
- Assessment Notification Letter;
- Attendance Sheet(s) (opening and closing conference); and
- Assessment Appraisal Form.

In addition, the lead assessor must provide information to the laboratory on how to obtain assessment information from the accrediting authority.

#### **3.4.5 Confidential Business Information (CBI) Considerations**

During assessments, if assessors come into possession of information claimed as business confidential, the following procedures must be implemented. The EPA regulations for handling confidential business information are detailed in Title 40, Code of Federal Regulations, Part 2, Subpart B and must be followed in NELAP-related matters. Subpart B defines a business confidentiality claim as "a claim or allegation that business information is entitled to confidential treatment for reasons of business confidentiality or a request for a determination that such information is entitled to such treatment."

Consistent with 40 CFR Part 2, NELAC standards must protect Confidential Business Information (CBI) from disclosure. For this information to be adequately protected, NELAP requires certain actions of assessors and the laboratory. The lead assessor must provide a NELAP assessment confidentiality notice to the responsible laboratory official at the beginning of the assessment. This notice informs laboratory officials of their right to claim any portion of the information requested during the assessment data as CBI. NELAP personnel, assessors and other users of said information must have CBI training. The assessors should be familiar with the procedures for asserting a CBI claim and handling information that contain the information claimed as CBI. The lead assessor must take custody of all

CBI information before leaving the laboratory, and must maintain them in custody, using all proper procedures and safeguards, until they can be received by the accrediting authority, who must also treat such information as CBI, until an official determination has been made in accordance with federal and State laws.

Certain actions are required of the responsible laboratory official when claiming information as business confidential. The laboratory representative must place on (or attach to) the information at the time it is submitted to the assessor, a cover sheet, stamped or typed legend, or other suitable form of notice, employing language such as "trade secret", "proprietary" or "company confidential". Allegedly confidential portions of otherwise non-confidential information should be clearly identified by the business, and may be submitted separately to facilitate identification and handling by the assessor. CBI may be purged of references to client identity by the responsible laboratory official at the time of removal from the laboratory. However, sample identifiers may not be obscured from the information. If the information claimed as business confidential suggests the need for further action, the information may be forwarded to the appropriate agency that may take further action outside the scope of the accreditation process, to obtain the client's identity. If the information claimed as business confidential suggests the need for further enforcement action, the accrediting authority is responsible for ensuring that all CBI issues are handled in accordance with NELAC standards.

If a business confidentiality claim is received after the on-site assessment by the accrediting authority, the authority should make such efforts as are administratively practical to associate the late claim with copies of the previously submitted information in its files. However the accrediting authority cannot assure that such efforts will be effective in light of the possibility of prior disclosure or dissemination of the information.

It is not the responsibility of the on-site assessor to make any determination with respect to the validity of a confidential business information claim; this responsibility rests with the accrediting authority. The assessor must maintain custody of CBI-claimed information collected during the assessment until they are delivered to an authorized official of the accrediting authority. CBI-claimed information may be the intellectual property of the laboratory. Therefore, all CBI-claimed information must be held in a secure manner throughout the holding period of assessment records and may not be reproduced or distributed inconsistent with 40 CFR Part 2. If the accrediting authority questions the claim that certain information is CBI, the host laboratory must be contacted and given twenty-one (21) calendar days to:

- 1) provide justification of their claim to CBI,
- 2) remove the claim of CBI,
- 3) resolve the issue in a manner agreeable to both the laboratory and the accrediting authority,
- 4) engage legal assistance,
- 5) appeal the action to NELAP, or
- 6) withdraw their NELAC accreditation application for the field of testing associated with the CBI information.

In no instance shall the accrediting authority declassify CBI-claimed information without notification of the laboratory. If the responsible laboratory official does not consent to declassification of the CBI-claimed information, the laboratory has the option to pursue any or all of the above stated actions.

### **3.4.6 National Security Considerations**

Assessors performing assessments at laboratories owned and/or operated by Federal departments/agencies/contractors must review the need for security clearances, appropriate badging, and/or a security briefing before proceeding with the on-site assessment. The laboratory must inform the assessors in writing of any information, including data, that is controlled for national security reasons and cannot be released to the public.

NELAP assessment teams performing an on-site assessment of a Federal agency may need security clearances, appropriate badging, and/or a security briefing before proceeding with the on-site assessment. Assessors shall be informed in writing of any information that is controlled for national security reasons and cannot be released to the public.

## **3.5 ASSESSMENT PROCEDURES**

### **3.5.1 Length of Assessment**

The length of an on-site assessment depends upon a number of factors such as the number of tests for which a laboratory desires accreditation, the number of assessors available, the size of the laboratory, the number of problems encountered during the assessment, and the cooperativeness of the laboratory staff. The accrediting authority must assign an adequate number of assessors to complete the assessment within a reasonable period of time. Assessors must strike a balance between thoroughness and practicality, but in all cases must determine to what extent the laboratories' operations meet NELAC standards.

### **3.5.2 Opening Conference**

Arrival at the facility for routine NELAC assessments occurs during established working hours unless special arrangements are made with the laboratory.

A laboratory's refusal to admit the assessment team for assessment results in an automatic failure of the laboratory to receive accreditation or loss of an existing accreditation by the laboratory, unless there are extenuating circumstances that are accepted and documented by the accreditation authority. The assessment team leader must notify the accrediting authority as soon as possible after refusal of entry.

An opening conference must be conducted and shall address the following topics:

- a) the purpose of the assessment;
- b) the identification of the assessment team;
- c) the tests that will be examined;
- d) any pertinent records and operating procedures to be examined during the assessment and the names of the individuals in the laboratory responsible for providing the assessment team with the necessary documentation;
- e) the roles and responsibilities of key managers and staff in the laboratory;
- f) the procedures related to Confidential Business Information;

- g) any special safety procedures that the laboratory may think necessary for the protection of the assessment team while in certain parts of the facility (under no circumstance is an assessment team required or even allowed to sign any waiver of responsibility on the part of the laboratory for injuries incurred by a team member during an inspection to gain access to the facility);
- h) the standards that will be used by the assessors in judging the adequacy of the laboratory operation;
- i) the confirmation of the tentative time for the exit conference;
- j) the presentation of the assessment appraisal form to the responsible laboratory official for submittal to the accrediting authority; and
- k) the discussion of any questions the laboratory may have about the assessment process.

### **3.5.3 On-site Laboratory Records Review and Collection**

Assessment team members must review laboratory records for accuracy, completeness and the use of proper methodology. NELAC Chapter 5, Section 5.12 lists the records required for review during the assessment. The assessor must document the required elements of the records review on the NELAC assessment checklists.

The laboratory must mark all confidential information. The lead assessor must handle it as required by appropriate laws and regulations. All other information for all aspects of application, assessment and accreditation of laboratories is considered public information. If the laboratory requests that information is confidential, the information must be treated as confidential until a ruling can be made by the accrediting authority.

### **3.5.4 Staff Interviews**

As an element of the assessment process, the assessment team evaluates the analysis process by requesting that the analyst(s) normally conducting the test(s) give a step-by-step description of exactly what is done and what equipment and supplies are needed to complete the analysis. Any deficiencies shall be noted and discussed with the analyst. The deficiencies must be discussed again in the closing conference.

The assessment team members shall have the authority to conduct interviews with any/all staff. Calculations, data transfers, calibration procedures, quality control/assurance practices, adherence to SOPs and report preparation shall be assessed for the complete scope of accreditation with the appropriate analyst(s).

### **3.5.5 Closing Conference**

The assessment team must meet with representative(s) of the laboratory following the assessment for an informal debriefing and discussion of findings. It should be noted that the assessment team in no way limits its ability to identify additional problem areas in the final report should it become necessary. The assessors must describe all deficiencies identified-to-date during the closing conference with the possible exception of any issues of improper and/or potentially illegal activity, which may be the subject of further action.

In the event the laboratory disagrees with the findings of the assessor(s), and the team leader adheres to the original findings, the deficiencies with which the laboratory takes exception shall be documented by the team leader and included in the report to the accreditation authority for consideration. The accrediting authority makes a determination as to the validity of the contested elements.

The assessment team must inform the laboratory representative(s) that an assessment report encompassing all relevant information concerning the ability of the applicant laboratory to comply with the accreditation requirements is forthcoming.

### **3.5.6 Reporting Procedures**

The accrediting authority or its authorized third party must present an assessment report to the laboratory within thirty (30) calendar days of the assessment. The laboratory has thirty (30) calendar days from the date of receipt of the report to provide a plan of corrective action to the accrediting authority (see Section 4.1.3). An exception to these deadlines is in those circumstances where a possible enforcement investigation or other action has been initiated.

### **3.5.7 Assessment Closure**

After reviewing the assessment report and any completed corrective action(s) reported by the laboratory, the accrediting authority makes the determination of the accreditation status for a laboratory.

If the deficiencies listed in the initial assessment report are substantial or numerous, additional on-site assessment may be conducted before a final decision for accreditation following the procedures of the accrediting authorities.

## **3.6 STANDARDS FOR ASSESSMENT**

### **3.6.1 Areas of Assessment**

The areas to be evaluated during an on-site assessment to determine the competence of an environmental laboratory shall include:

- a) Organization and Management
- b) Quality System - Establishment, Assessments, Essential Quality Controls and Data Verification
- c) Personnel
- d) Physical Facilities - Accommodation and Environment
- e) Equipment and Reference Materials
- f) Measurement Traceability and Calibration
- g) Test Methods and Standard Operating Procedures
- h) Sample Handling, Sample Acceptance Policy and Sample Receipt
- i) Records

- j) Laboratory Report Format and Contents
- k) Subcontracting of Analytical Samples
- l) Outside Support Services and Supplies
- m) Complaints

These areas must be evaluated against the standards detailed in Chapter 5, Quality Systems, Chapter 2, Proficiency Testing and Chapter 4, Accreditation Process of the NELAC Standards and the appropriate method references. Sufficient detail is provided in Chapter Five (5) and/or the method reference(s) cited to enable accrediting authorities to evaluate laboratories consistently and uniformly.

### **3.6.2 Assessor's Role**

The on-site assessor uses a variety of tools in the assessment process. The experience of the assessor, his/her observations, interviews with laboratory staff, and examination of SOPs, raw data, and the laboratory's documentation all play important roles in the assessment. The accreditation of a particular laboratory depends primarily upon the assessment team's findings. Much of the on-site assessment depends upon the assessor's observations of existing conditions (i.e. observing operations and processes). The recommendation not to accredit a laboratory, or to change a laboratory's accreditation status, must be based on factual information and not upon subjective evaluations. Therefore, it is crucial that the on-site assessor have a clear understanding of the laboratory's procedures and policies and that the assessor document any deficiencies in the assessment report of the on-site assessment. The assessment team must use specific documentation in its reporting of deficiencies.

During the assessment, sufficient information may become available to suspect that a particular person has violated an environmental law or regulation, such as knowingly making a false statement on a report. This information must be carefully documented since further action may be necessary. In the event that evidence of improper and/or potentially illegal activities have or may have occurred, the assessment team must present such information to the accrediting authority for appropriate action(s). These issues, at the discretion of the accrediting authority, may or may not be subjects or issues of the closing conference. However, the assessor must continue to gather the information necessary to complete the accreditation assessment.

### **3.6.3 Use of Checklists**

Standardized checklists must be used for the on-site assessment. The use of checklists does not replace the need for assessor observations and staff interviews, but is another tool that assists in conducting a thorough and efficient assessment. A checklist is not a substitute for assessor training and experience.

### **3.6.4 Standards of Professional Conduct for Assessors**

Professional standards apply to every NELAC assessor, whether a government employee or an employee of a third party organization conducting assessments under an agreement with a NELAC accrediting authority. Assessors that knowingly engage in unprofessional activity may be liable for punitive actions as initiated by the affected accrediting authority.



The Standards for Professional Conduct, as outlined in this section, are based upon 5 CFR 2635, "Standards of Ethical Conduct for Employees of the Executive Branch" and will be followed in NELAP related matters. NELAC assessors shall:

- a) have no interest at play other than that of the accrediting authority and NELAC during the entire accreditation process;
- b) act impartially and not give preferential treatment to any organization or individual;
- c) provide equal treatment to all persons and organizations regardless of race, color, religion, sex, national origin, age, and/or disability;
- d) not use their position for private gain;
- e) not solicit or accept any gift or other item of monetary value from any laboratory, laboratory representative, or any other affected individual or organization doing business with, or affected by, the actions of the assessor's employer or accrediting authority;
- f) not hold financial interests that conflict with the conscientious performance of their duties;
- g) not engage in financial transactions using information gained through their positions as assessors to further any private interest;
- h) not engage in employment activities (seeking or negotiating for employment) or attempt to arrange contractual agreements with a laboratory that would conflict with their duties and responsibilities as an assessor;
- i) not knowingly make unauthorized commitments or promises of any kind purporting to bind the affected accrediting authority and,
- j) attempt to avoid any actions that could create even the appearance that they are violating any of the standards of professional conduct outlined in this section.

Assessors are reminded that it is their responsibility to report to the affected accrediting authority any personal issues or activities that constitute a conflict of interest before an assessment occurs. It is up to the affected accrediting authority to determine if the reported issues and activities regarding a specific assessor constitute, or be construed as, a conflict of interest. Appeals of decisions made by accrediting authorities regarding such matters must be directed to the Executive Director of the NELAC, who shall make the final decision as to the merit of such appeals.

### **3.7 DOCUMENTATION OF ON-SITE ASSESSMENT**

#### **3.7.1 Checklists/Records**

The checklists used by the assessors during the assessment shall become a part of the permanent file kept by the accrediting authority for each laboratory. The assessor shall specify the laboratory records, documents, equipment, procedures, or staff evaluated and the observations that contributed to the evaluation of "No" for each assessment checklist item. This information must be documented in the comments section or referenced on the checklist. The assessment report must contain sufficient evidence to support all assessment findings and the overall evaluation of the laboratory.

### **3.7.2 Report Format**

The final assessment report shall be written to contain a description of the adequacy of the laboratory as it relates to the assessment standards in Section 3.6.1. Assessment reports must be generated in a narrative format. Documentation of existing conditions at the laboratory must be included in each report to serve as a baseline for future contacts with the facility.

Assessment reports must contain:

- a) Identification of the organization assessed (name and address),
- b) Date of the assessment,
- c) Identification and affiliation of each assessment team member,
- d) Identification of participants in the assessment process,
- e) Statement of the objective of the assessment,
- f) Summary,
- g) Assessment observations, findings (deficiencies) and requirements, and,
- h) Comments and recommendations.

The Findings and Requirements section must be referenced to the NELAC standards so that both the finding (deficiency) is understood and the specific requirement is outlined. The team leader shall assure that the results within the final assessment report conform to established standards for the evaluated parameters.

The Comments and Recommendations section can be used to convey recommendations aimed at helping the laboratory improve.

### **3.7.3 Distribution**

The accrediting authority shall be recognized as having the responsibility for the distribution of the assessment reports. The assessment team leader shall compile, edit and submit the final report to the accrediting authority.

### **3.7.4 Release of On-site Assessment Report**

On-site assessment reports must be released initially by the accrediting authority only. The reports will be released to the responsible laboratory official(s). The assessment report shall not be released to the National Accreditation Database and the public until findings of the assessment and the corrective actions have been finalized, all Confidential Business Information and information related to national security has been stricken from the report in accordance with prescribed procedures, and the report has been provided to the laboratory (see Section 4.1.3).

In accordance with the Freedom of Information requirements, any documentation adjudged to be proprietary, financial and/or trade information, or relevant to an ongoing enforcement investigation, must be considered exempt from release to the public.

#### **3.7.5 Record Retention Time**

Copies of all assessment reports, checklists, and laboratory responses must be retained by the accrediting authority for a period of at least five (5) years, or longer if required by specific State or Federal regulations (see Sections 4.3.3 & 5.12.2(b)).

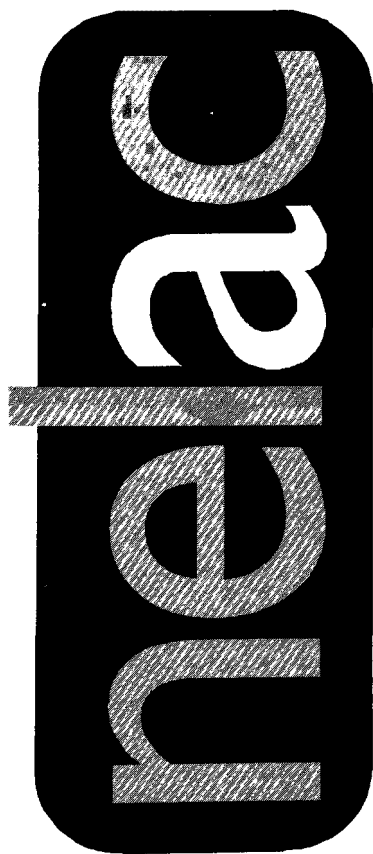

National Environmental  
Laboratory Accreditation  
Conference

---

## ACCREDITATION PROCESS

June 29, 2000

**TABLE OF CONTENTS**  
**ACCREDITATION PROCESS**

4.0 ACCREDITATION PROCESS .....	1
4.1 COMPONENTS OF ACCREDITATION .....	1
4.1.1 Personnel Qualifications .....	1
4.1.1.1 Definition, Technical Director(s) .....	1
4.1.1.2 Personnel Qualification Clarifications and Exceptions .....	3
4.1.2 On-site Assessments .....	3
4.1.3 Corrective Action Reports In Response to On-Site Assessment .....	4
4.1.4 Proficiency Testing Samples .....	4
4.1.5 Accountability for Analytical Standards .....	5
4.1.6 Fee Process for National Accreditation .....	5
4.1.7 Application .....	6
4.1.7.1 Primary Application Package .....	6
4.1.7.2 Secondary Accreditation Package .....	6
4.1.8 Change of Ownership and/or Location of Laboratory .....	7
4.1.9 "Certification of Compliance" Statement .....	7
4.2 PERIOD OF ACCREDITATION .....	8
4.3 MAINTAINING ACCREDITATION .....	8
4.3.1 Quality Systems .....	8
4.3.2 Notification and Reporting Requirements .....	9
4.3.3 Record Keeping and Retention .....	9
4.4 DENIAL, SUSPENSION, AND REVOCATION OF ACCREDITATION .....	9
4.4.1 Denial .....	9
4.4.2 Suspension .....	10
4.4.3 Revocation .....	11
4.4.4 Voluntary Withdrawal .....	11
4.5 INTERIM ACCREDITATION .....	12
4.5.1 Interim Accreditation .....	12
4.5.2 Revocation of Interim Accreditation .....	12
4.6 AWARDING OF ACCREDITATION .....	12
4.6.1 Use of NELAC Accreditation by Accredited Laboratories .....	12
4.6.2 Changes in Fields of Testing .....	12
4.7 DUE PROCESS .....	13
4.8 ENFORCEMENT .....	13

## **4.0 ACCREDITATION PROCESS**

(NB. MANY OF THE STANDARDS AND ELEMENTS LISTED IN THIS CHAPTER ARE REFLECTIVE OF STANDARDS SET FORTH IN CHAPTERS DEALING WITH DETAILED EXPLANATIONS OF THESE ELEMENTS. THEREFORE, IT IS ANTICIPATED THAT SOME OF THE DETAILS MAY CHANGE AS THE DISCUSSIONS AND CONCLUSIONS IN THESE CHAPTERS CHANGE.)

Laboratories applying for accreditation may be fixed-base or mobile.

- a) An individual fixed-base laboratory requires a separate accreditation. The primary accrediting authority shall determine what constitutes an individual fixed-base laboratory when noncontiguous laboratory facilities operate under the same ownership, technical directorship, and quality system as the parent laboratory.
- b) The primary accrediting authority shall determine if a separate accreditation is required for a mobile laboratory that is owned by an accredited fixed-base laboratory, operates under the same quality system as the fixed-based laboratory, performs a subset of the analyses for which the fixed-base laboratory is accredited, and operates exclusively within the state in which the parent fixed-base laboratory is located.
- c) Separate accreditation by the primary accrediting authority is required for a mobile laboratory that is owned by an accredited fixed-base laboratory, operates under the same a quality system as the fixed-based laboratory, performs a subset of the analyses for which the fixed-base laboratory is accredited, and operates outside of the state in which the parent fixed-base laboratory is located.
- d) Separate accreditation by the primary accrediting authority is required for a mobile laboratory that is owned by a fixed-base laboratory but operates under a different quality system or performs analyses for which the parent fixed-base laboratory is not accredited.
- e) Separate accreditation by the primary accrediting authority is required for a mobile laboratory that is not owned and operated by a fixed-base laboratory.

## **4.1 COMPONENTS OF ACCREDITATION**

The components of accreditation include review of personnel qualifications, on-site assessment, proficiency testing and quality assurance/quality control standards. These criteria must be fulfilled for accreditation. The components and criteria are herein described. Details of some of the requirements described below will be found in other sections of these Standards.

### **4.1.1 Personnel Qualifications**

Persons who do not meet the education credential requirements but possess the requisite experience of Section 4.1.1.1 of the NELAC standards and are the technical director(s) on the date that the laboratory becomes subject to these NELAC Standards and obtains accreditation shall qualify as technical director(s) for the same field(s) of testing of that laboratory or any other NELAC-accredited laboratory.

#### **4.1.1.1 Definition, Technical Director(s)**

The technical director(s) means a full-time member of the staff of an environmental laboratory who exercises actual day-to-day supervision of laboratory operations for the appropriate fields of testing and reporting of results. The title of such person may include but is not limited to laboratory director, technical director, laboratory supervisor or laboratory manager. A laboratory may appoint one or more technical directors for the appropriate fields of testing for which they are seeking accreditation. His/her

name must appear in the national database. This person's duties shall include, but not be limited to, monitoring standards of performance in quality control and quality assurance; monitoring the validity of the analyses performed and data generated in the laboratory to assure reliable data. An individual shall not be the technical director(s) of more than one accredited environmental laboratory without authorization from the primary Accrediting Authority. Circumstances to be considered in the decision to grant such authorization shall include, but not be limited to, the extent to which operating hours of the laboratories to be directed overlap, adequacy of supervision in each laboratory, and the availability of environmental laboratory services in the area served. The technical director(s) who is absent for a period of time exceeding 15 consecutive calendar days shall designate another full-time staff member meeting the qualifications of the technical director(s) to temporarily perform this function. If this absence exceeds 65 consecutive calendar days, the primary accrediting authority shall be notified in writing.

Qualifications of the technical director(s) .

- a) Any technical director of an accredited environmental laboratory engaged in chemical analysis shall be a person with a bachelors degree in the chemical, environmental, biological sciences, physical sciences or engineering, with at least 24 college semester credit hours in chemistry and at least two years of experience in the environmental analysis of representative inorganic and organic analytes for which the laboratory seeks or maintains accreditation. A masters or doctoral degree in one of the above disciplines may be substituted for one year of experience.
- b) Any technical director of an accredited environmental laboratory limited to inorganic chemical analysis, other than metals analysis, shall be a person with at least an earned associate's degree in the chemical, physical or environmental sciences, or two years of equivalent and successful college education, with a minimum of 16 college semester credit hours in chemistry. In addition, such a person shall have at least two years of experience performing such analysis.
- c) Any technical director of an accredited environmental laboratory engaged in microbiological or biological analysis shall be a person with a bachelors degree in microbiology, biology, chemistry, environmental sciences, physical sciences or engineering with a minimum of 16 college semester credit hours in general microbiology and biology and at least two years of experience in the environmental analysis of representative analytes for which the laboratory seeks or maintains accreditation. A masters or doctoral degree in one of the above disciplines may be substituted for one year of experience.

A person with an associate's degree in an appropriate field of the sciences or applied sciences, with a minimum of four college semester credit hours in general microbiology may be the technical director(s) of a laboratory engaged in microbiological analysis limited to fecal coliform, total coliform and standard plate count. Two years of equivalent and successful college education, including the microbiology requirement, may be substituted for the associate's degree. In addition, each person shall have one year of experience in environmental analysis.

- d) Any technical director of an accredited environmental laboratory engaged in radiological analysis shall be a person with a bachelor's degree in chemistry, physics or engineering with 24 college semester credit hours of chemistry with two or more years of experience in the radiological analysis of environmental samples. A masters or doctoral degree in one of the above disciplines may be substituted for one year experience.
- e) The technical director(s) of an accredited environmental laboratory engaged in microscopic examination of asbestos and/or airborne fibers shall meet the following requirements:
  - i) For procedures requiring the use of a transmission electron microscope, a bachelor's degree, successful completion of courses in the use of the instrument, and one year of

experience, under supervision, in the use of the instrument. Such experience shall include the identification of minerals.

- ii) For procedures requiring the use of a polarized light microscope, an associate's degree or two years of college study, successful completion of formal coursework in polarized light microscopy, and one year of experience, under supervision, in the use of the instrument. Such experience shall include the identification of minerals.
  - iii) For procedures requiring the use of a phase contrast microscope, as in the determination of airborne fibers, an associate's degree or two years of college study, documentation of successful completion of formal coursework in phase contrast microscopy, and one year of experience, under supervision, in the use of the instrument.
- f) Any technical director of an accredited environmental laboratory engaged in the examination of radon in air shall have at least an associate's degree or two years of college and one year of experience in radiation measurements, including at least one year of experience in the measurement of radon and/or radon progeny.

#### **4.1.1.2 Personnel Qualification Clarifications and Exceptions**

- a) Notwithstanding any other provision of this section, a full-time employee of a drinking water or sewage treatment facility who holds a valid treatment plant operator's certificate appropriate to the nature and size of such facility shall be deemed to meet the educational and experience requirements serving as the director of the accredited laboratory devoted exclusively to the examination of environmental samples taken within such facility system. Such accreditation for a water treatment facility and/or a sewage treatment facility shall be limited to the scope of that facility's regulatory permit, and when the facility's laboratory is analyzing water treatment/sewage treatment samples collected within the state where the laboratory is situated, the scope of accreditation shall be determined by the accrediting authority.
- b) A full-time employee of an industrial waste treatment facility with a minimum of one year of experience under supervision in environmental analysis shall be deemed to meet the requirements for serving as the director of an accredited laboratory devoted exclusively to the examination of environmental samples taken within such facility for the scope of that facility's regulatory permit. Such accreditation for a industrial waste treatment facility shall be limited to laboratories analyzing industrial waste treatment samples collected within the state where the laboratory is situated, and the scope of accreditation shall be determined by the state accrediting authority.

#### **4.1.2 On-site Assessments**

On-site assessments are a requirement of the Accreditation Process and a summary of the process requirements are described. Refer to On-site Assessment (Chapter 3) for additional information regarding frequency, procedures, criteria, scheduling and documentation of on-site assessments. On-site assessments shall be of two types: announced and unannounced. The on-site assessment of each accredited laboratory must be performed a minimum of one time per two years. On-site assessments may be conducted more frequently for cause or at the option of the primary accrediting authority. Situations which might trigger more frequent on-site assessments include, review of a previously deficient on-site assessment, poor performance on a proficiency testing (PT) sample, change in other accreditation elements, or other information concerning the capabilities or practices of the accredited laboratory. The on-site assessment ensures that the environmental laboratory is in compliance with NELAC standards.

The primary accrediting authority has the responsibility for conducting on-site assessments for national accreditation based on the following factors:



- a) The assessment may consist of all of the fields of testing and/or methods for which the laboratory wants to obtain accreditation.
- b) The number of assessors conducting the on-site assessment should be appropriate for the laboratory's scope and testing.
- c) The on-site assessment should be conducted during normal working hours.

Laboratories shall be furnished with a report documenting any deficiencies found by the assessor. This report shall be known as an assessment report.

#### **4.1.3 Corrective Action Reports In Response to On-Site Assessment**

A corrective action report must be submitted by the laboratory to the primary accrediting authority in response to any assessment report received by the laboratory after an on-site assessment. The corrective action report shall include the action that the laboratory shall implement to correct each deficiency and the time period required to accomplish the corrective action.

- a) The primary accrediting authority shall present an assessment report to the laboratory within 30 calendar days of the on-site assessment.
- b) After being notified of deficiencies, the laboratory shall have 30 calendar days from the date of receipt of the assessment report to provide a corrective action report.
- c) The primary accrediting authority shall respond to the action noted in the corrective action report within 30 calendar days of receipt.
- d) If the corrective action report (or a portion) is deemed unacceptable to remediate a deficiency, the laboratory shall have an additional 30 calendar days to submit a revised corrective action report.
- e) If the corrective action report is not acceptable to the primary accrediting authority after the second submittal, the laboratory shall have accreditation revoked pursuant to Section 4.4.3 for all or any portion of its scope of accreditation for any or all of a field of testing, a method, or analyte within a field of testing.
- f) All information included and documented in an assessment report and the corrective action report are considered to be public information and are to be released pursuant to Chapter 3, Section 3.7.4.
- g) If the laboratory fails to implement the corrective actions as stated in their corrective action report, accreditation for fields of testing, specific methods, or analytes within those fields of testing shall be revoked.
- h) Proprietary data, Confidential Business Information and classified national security information will be excluded from all public records.

#### **4.1.4 Proficiency Testing Samples**

A critical component of laboratory assessments is the analysis of PT samples. Refer to Proficiency Testing (Chapter 2) for additional information. PT samples are used and evaluated in the accreditation process as follows:

- a) Each laboratory seeking accreditation must receive, and analyze initial PT samples from a NELAP approved PT study provider for each field of testing (program-matrix-analyte) in which it is requesting accreditation.
- b) Unless otherwise specified by the proficiency testing standard, each laboratory seeking or maintaining accreditation shall be required to perform analysis of one PT sample twice per year in each field of testing (program-matrix-analyte) for which it has applied for accreditation or for which it is currently accredited.
- c) The laboratory shall be informed of its score on the PT samples by the primary accrediting authority or the NELAP approved PT provider within 21 calendar days from the closing date of submission. The results of all of the PT sample tests including acceptable or not acceptable shall be part of the public record. PT sample results shall apply to all accredited methods for an analyte in a particular matrix.
- d) When a laboratory initially requests accreditation, it must successfully analyze two sets of PT samples, the analyses to be performed 30 calendar days apart. Each set shall contain one sample for each requested field of testing (program-matrix-analyte). When a laboratory has been granted accreditation status, it must maintain a history of at least two passing results out of the most recent three for each field of testing (program-matrix-analyte).
- e) The results of the PT sample analyses shall be considered by the primary accrediting authority, in determining whether accreditation should be granted, denied, revoked, or suspended pursuant to this Chapter, for a field of testing (program-matrix-analyte) or an analyte within a field of testing (program-method-analyte).

#### **4.1.5 Accountability for Analytical Standards**

Elements in NELAP that shall ensure consistency and promote the use of quality assurance/quality control procedures to generate quality data for regulatory purposes are:

- a) In accordance with Chapter 5, each laboratory seeking or maintaining NELAP accreditation shall have a named quality assurance officer or a person designated as accountable for data quality.
- b) NELAC requires that each laboratory seeking or maintaining NELAP accreditation have a developed and maintained Quality Assurance Manual on-site, as required in Chapter 5.
- c) The primary accrediting authority shall consider that the accountability for negligence and the falsification of data shall rest upon the analyst, the laboratory management and the company.

#### **4.1.6 Fee Process for National Accreditation**

Refer to Policy and Structure, Chapter 1, for specific information on funding of this program (Section 1.5.2.3.3).

Where required, and if applicable, the level and timing of fee payments shall be established by the primary accrediting authority (ies) to which the laboratory is applying for accreditation. Additional fees on the laboratory may be levied by other secondary accrediting authorities with which the laboratory chooses to seek accreditation.

#### **4.1.7 Application**

The NELAP encompasses a standardized set of elements in each application for accreditation that shall be reported to and recorded in the national database. The application package includes any specific State regulatory requirements that are essential for accreditation within an individual State.

##### **4.1.7.1 Primary Application Package**

A laboratory seeking accreditation shall complete and submit an application package to the primary accrediting authority(ies). An accrediting authority participating in NELAP shall include in its application form the following:

- a) Legal name of laboratory,
- b) Laboratory mailing address,
- c) Billing address (if different from b),
- d) Name of owner,
- e) Address of owner,
- f) Location (full address) of laboratory,
- g) Name and phone number of technical director(s), however named, and the lead technical director (if applicable),
- h) Name and phone number of Quality Assurance Officer,
- i) Name and phone number of laboratory contact person,
- j) Laboratory hours of operation,
- k) Primary Accrediting Authority,
- l) Fields of Testing for which the laboratory is requesting accreditation,
- m) Methods employed including analytes,
- n) Description of laboratory type (for example),
  - Commercial
  - Federal
  - Hospital or health care
  - State
  - Academic Institutes
  - Public water system
  - Public wastewater system
  - Industrial (an industry with discharge permits)
  - Mobile
  - Other (Describe)\_\_\_\_\_
- o) Certification of compliance by laboratory management  
(*vide infra*: 4.1.9),
- p) Fee enclosed (if applicable),
- q) Description of geographical location,
- r) FAX number,
- s) Lab identification number, and,
- t) Quality Manual enclosed (if required with application)

A laboratory seeking renewal of accreditation shall follow the process outlined by the accrediting authority by which they are currently accredited.

##### **4.1.7.2 Secondary Accreditation Package**

A laboratory seeking accreditation from a secondary accrediting authority (ies) shall complete and submit a secondary application package as required by the secondary accrediting authority. Refer to Section 4.2 for the assessment of fees (if applicable) and Section 4.4.1 (1) and (2) for the reasons to deny a secondary application package.

#### **4.1.8 Change of Ownership and/or Location of Laboratory**

Accreditation may be transferred when the legal status or ownership of an accredited laboratory changes without affecting its staff, equipment, and organization. The primary accrediting authority may charge a transfer fee and may conduct an on-site assessment to verify effects of such changes on laboratory performance.

The following conditions apply to the change in ownership and/or the change in location of a laboratory that has national accreditation.

- a) Any change in ownership and/or location of an accredited laboratory must be reported in writing to the primary accrediting authority within 30 calendar days and entered into the national database by the primary accrediting authority. Required notification for change in location shall apply only to fixed-based laboratories.
- b) Such a change in ownership and/or location shall not necessarily require reaccreditation or reapplication in any or all of the categories in which the laboratory is currently accredited.
- c) Change in ownership and/or location may require an on-site assessment with the elements of the assessment being determined by the primary accrediting authority.
- d) Any change in ownership must assure historical traceability of the laboratory accreditation number(s).
- e) When there is a change in ownership all records and analyses performed pertaining to accreditation must be kept for a minimum of 5 years and are subject to inspection by the accrediting authorities during this period without prior notification to the laboratory. This stipulation is applicable regardless of change in ownership, accountability or liability.

#### **4.1.9 "Certification of Compliance" Statement**

The following "Certification of Compliance" statement must accompany the application for laboratory accreditation. It must be signed and dated by both the laboratory management and the quality assurance officer, or other designated person, for that laboratory.

##### **CERTIFICATION BY APPLICANT**

The applicant understands and acknowledges that the laboratory is required to be continually in compliance with the (insert the name of the primary accrediting authority) standards and is subject to the enforcement and penalty provisions of that accrediting authority.

I hereby certify that I am authorized to sign this application on behalf of the applicant/owner and that there are no misrepresentations in my answer to the questions on this application.

\_\_\_\_\_  
Signature Quality Assurance Officer  
or other designated individual

\_\_\_\_\_  
Name of Quality Assurance Officer

\_\_\_\_\_  
Print Name of Applicant Laboratory  
(Legal Name)

\_\_\_\_\_  
Date

\_\_\_\_\_  
Signature  
Technical Director(s)

\_\_\_\_\_  
Name  
Technical Director(s)

## **4.2 PERIOD OF ACCREDITATION**

For a laboratory in good standing, the period for accreditation within fields of testing for methods or analytes shall be 12 months and will be considered to be ongoing once a laboratory has been accredited for that field of testing method or analyte within a field of testing. To maintain accreditation the laboratory shall meet the requirements of Section 4.3, Maintaining Accreditation. Failure to meet the requirements delineated in Section 4.3 shall constitute grounds for suspension or revocation of accreditation as specified in Section 4.4. Additionally, failure to pay the required fees to the primary accrediting authority (ies) within the stipulated deadlines or by the stipulated dates shall result in revocation of accreditation by all the accrediting authorities (primary and secondary) with which the laboratory maintains accreditation. Failure to pay required fees to a secondary accrediting authority shall result in revocation of accreditation by that secondary accrediting authority. This information may be entered into the national database in a timely and effective manner. The NELAP recognizes that different accrediting authorities operate the yearly period with different start times. The individual laboratory being accredited is responsible for tracking an accrediting authority's period of accreditation and is responsible for paying the necessary fees (if applicable) to those accrediting authorities to maintain accreditation.

## **4.3 MAINTAINING ACCREDITATION**

Accreditation remains in effect until revoked by the accrediting authority, withdrawn at the written request of the accredited laboratory, or until expiration of the accreditation period. To maintain accreditation, the accredited laboratory shall complete or comply with Section/elements 4.3.1 to 4.3.3. Failure to complete or comply with these elements shall be cause for suspending or revoking accreditation as specified in Section 4.4 of this Chapter.

### **4.3.1 Quality Systems**

Laboratories seeking accreditation under NELAP must assure consistency and promote the use of quality assurance/quality control procedures. Chapter 5, Quality Systems provides the details concerning quality assurance and quality control requirements for the evaluation of laboratories. The quality assurance policies, which establish essential quality control procedures, are applicable to all environmental laboratories regardless of size, volume of business and fields of testing. Failure to maintain, revise, or replace any of these key components may be cause for suspending or revoking a laboratory's accreditation status, as specified in Section 4.4 of this Chapter.

#### **4.3.2 Notification and Reporting Requirements**

The accredited laboratory shall notify the accrediting authority of any changes in key accreditation criteria within 30 calendar days of the change. This written notification includes but is not limited to changes in the laboratory ownership, location, key personnel, and major instrumentation. All such updates are public record, and any or all of the information contained therein may be placed in the national database.

#### **4.3.3 Record Keeping and Retention**

All laboratory records associated with accreditation parameters shall meet the requirements of Chapter 5, Section 5.12 and shall be maintained for a minimum of five years unless otherwise designated for a longer period in another regulation or authority. In the case of data used in litigation, the laboratory is required to store such records for a longer period upon written notification from the accrediting authority.

### **4.4 DENIAL, SUSPENSION, AND REVOCATION OF ACCREDITATION**

#### **4.4.1 Denial**

Denial - shall mean to refuse to accredit in total or in part a laboratory applying for initial accreditation or resubmission of initial application.

a) Reasons to deny an initial application shall include:

- 1) Failure to submit a completed application;
- 2) Failure to pay required fees;
- 3) Failure of laboratory staff to meet the personnel qualifications of education, training, and experience as required by the NELAC standards;
- 4) Failure to successfully analyze and report proficiency testing samples as required by the NELAC standards, Chapter 2;
- 5) Failure to respond to an assessment report from the on-site assessment with a corrective action report within the required 30 calendar days after receipt of the assessment report;
- 6) Failure to implement the corrective actions detailed in the corrective action report within the time frame as specified by the primary accrediting authority;
- 7) Failure to implement a quality system as defined in Chapter 5;
- 8) Failure to pass required on-site assessment(s) as specified in the NELAC standards, Chapter 3.
- 9) Misrepresentation of any fact pertinent to receiving or maintaining accreditation;
- 10) Denial of entry during normal business hours for an on-site assessment as required by the NELAC standards, Chapter 3.

b) If the laboratory is not successful in correcting the deficiencies as required by the NELAC standards, the laboratory must wait six months before again reapplying for accreditation.

- c) Upon reapplication, the laboratory may again be responsible for all or part of the fees as applicable incurred as part of the initial application for accreditation.
- d) No laboratory's accreditation shall be denied without the right to due process.

#### **4.4.2 Suspension**

Suspension - shall mean the temporary removal of a laboratory's accreditation for a defined period of time which shall not exceed six months. The purpose of suspension is to allow a laboratory time to correct deficiencies or an area of non-compliance with the NELAC standards.

- a) A laboratory's accreditation shall be suspended in total or in part. The laboratory shall retain accreditation for the field of testings, methods and analytes where it continues to meet the requirements of the NELAC standards.
- b) Reasons for suspension shall include:
  - 1) If the primary accrediting authority finds during the on-site assessment that the public interest, safety or welfare imperatively requires emergency action;
  - 2) Failure to complete proficiency testing studies and maintain a history of at least two successful proficiency testing studies for each affected accredited field of testing out of the three most recent proficiency testing studies as defined in NELAC, Chapter 2; or,
  - 3) Failure to notify the primary accrediting authority of any changes in key accreditation criteria, as set forth in Section 4.3.2 of this Chapter.
  - 4) Failure to maintain a Quality System as defined in Chapter 5.
  - 5) Failure of laboratory to employ staff that to meet the personnel qualifications for education, training and experience as required by the NELAC standards.
- c) A suspended laboratory cannot continue to analyze samples for the affected fields of testing for which it holds accreditation.
- d) The laboratory's suspended accreditation status will change to accredited when the laboratory demonstrates to the primary accrediting authority that the laboratory complies with the NELAC standards.
- e) A suspended laboratory would not have to reapply for accreditation if the cause/causes for suspension are corrected within six months.
- f) If the laboratory fails to correct the causes of suspension within six months after the effective date of the suspension, the primary accrediting authority shall revoke in total or part the laboratory's accreditation.
- g) No laboratory's accreditation shall be suspended without the right to due process as set forth by the primary accrediting authority.

#### **4.4.3 Revocation**

Revocation - shall mean the in part or total withdrawal of a laboratory's accreditation by the accrediting authority. After correcting the reason/cause for revocation and satisfying any legal remedies, the laboratory may reapply for accreditation.

- a) The accrediting authority shall revoke a laboratory's accreditation, in part or in total for failure to correct the deficiencies as set forth in Section 4.1.3 (e) of this Chapter and for failure to correct the reasons for being suspended. The laboratory shall retain accreditation for the fields of testing, methods and analytes where it continues to meet the requirements of the NELAC standards.
- b) Reasons for revocation in part or in total include a laboratory's:
  - 1) Failure to submit an acceptable corrective action report, in response to an assessment report and failure to implement corrective action(s) related to any deficiencies found during a laboratory assessment. The laboratory may submit two corrective action reports within the time limits specified in Section 4.1.3.
  - 2) After being suspended due to failure of proficiency testing samples, if the laboratory's analysis of the next proficiency testing study results in three consecutively failed proficiency testing studies, the laboratory shall be revoked for each affected accredited field of testing as defined in NELAC Chapter 2.
- c) Reasons for total revocation include a laboratory's:
  - 1) Failure to respond with a corrective action report within the required 30 calendar days;
  - 2) Failure to participate in the proficiency testing program as required by the NELAC standards, Chapter 2;.
  - 3) Submittal of proficiency test sample results generated by another laboratory as its own;
  - 4) Misrepresentation of any material fact pertinent to receiving and maintaining accreditation;
  - 5) Denial of entry during normal business hours for an on-site assessment as required by the NELAC standards, Chapter 3;
  - 6) Conviction of charges relating to the falsification of any report relating to a laboratory analysis; or,
  - 7) Failure to remit the accreditation fees, if applicable, within the time limit as established by the accrediting authority.
- d) No laboratory's accreditation shall be revoked without the right to due process.

#### **4.4.4 Voluntary Withdrawal**

If an environmental laboratory wishes to withdraw from NELAP, in total or in part, it must notify the primary accrediting authority in writing no later than 30 calendar days before the end of the accreditation year.



## **4.5 INTERIM ACCREDITATION**

### **4.5.1 Interim Accreditation**

If a laboratory completes all of the requirements for accreditation except that of an on-site assessment because the accrediting authority is unable to schedule the assessment, the accrediting authority may issue an interim accreditation. Interim accreditation shall allow a laboratory to perform analyses and report results with the same status as an accredited laboratory until the on-site assessment requirements have been completed. Interim accreditation status shall not exceed twelve months. The interim accreditation status is a matter of public record and shall be entered into the national database.

### **4.5.2 Revocation of Interim Accreditation**

Revocation of interim accreditation may be initiated for due cause as described in Section 4.4.3 by order of the primary accrediting authority.

## **4.6 AWARDING OF ACCREDITATION**

When a participating laboratory has met the requirements specified for receiving accreditation, the laboratory shall receive a certificate awarded on behalf of the accrediting authority. The certificate shall be signed by a member of the accrediting authority and shall be considered an official document. It will be transmitted as a sealed and dated (effective date and expiration date) document containing the NELAP insignia. The certificate shall include:

- a) name of laboratory,
- b) address of the laboratory,
- c) fields of testing (program, method, analyte), and,
- d) addenda or attachments (these shall be considered to be official documents).

The laboratory must have a certificate for each State or federal department/agency for which it is accredited. The certificate shall explain that continued accredited status depends on successful ongoing participation in the program. The certificate shall urge a customer to verify the laboratory's current accreditation standing within a particular State. The certificate must be returned to the accrediting authority upon loss of accreditation. However, this does not require the return of a certificate which has simply expired (reached the expiration date). If an accredited laboratory changes its scope of accreditation, a new certificate shall be issued which details the laboratory's accreditation(s).

### **4.6.1 Use of NELAC Accreditation by Accredited Laboratories**

An accredited laboratory shall not misrepresent its NELAP accredited fields of testing, methods, analytes, or its NELAP accreditation status on any document. This includes laboratory reports, catalogs, advertising, business solicitations, proposals, quotations or other materials (pursuant to NELAC Chapter 6, Section 8).

### **4.6.2 Changes in Fields of Testing**

An accrediting authority may approve a laboratory's application to add an analyte or method to its scope of accreditation by performing a data review, without an on-site assessment. An addition to the scope of accreditation via a data review of proficiency testing performance (if available), quality control performance, and written standard operating procedure is at the discretion of the accrediting authority.

An addition of a new technology or test method requiring specific equipment may require an on-site assessment.

#### **4.7 DUE PROCESS**

Regardless of the language in this chapter concerning actions such as denial, suspension and revocation of accreditation, a laboratory is always entitled to the right of due process. Due process rights are delineated in the appropriate state laws and regulations of the accrediting authorities. Since these laws and regulations may vary from state to state, laboratories seeking accreditation are encouraged to become familiar with the specific laws and regulations governing due process for each of the accrediting authorities of interest.

#### **4.8 ENFORCEMENT**

Since NELAC is a standard setting body, it cannot enforce civil or criminal penalties but rather all enforcement actions are taken independently by the accrediting authorities.

The enforcement component of the accrediting authorities should be based on explicit values, or principles, with which all participants concur. The proposed basic principles are:

- a) The program should be equitable to all participants.
- b) The rules should be well publicized.
- c) The program needs of the participating agencies must be upheld.
- d) The due process rights of participating laboratories must be protected.

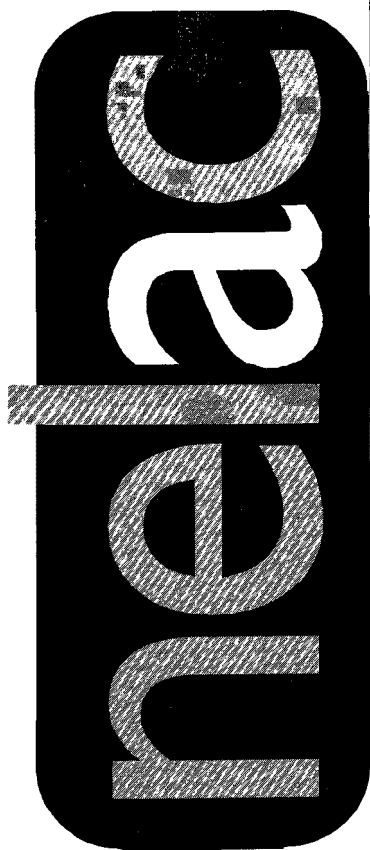

**National Environmental  
Laboratory Accreditation  
Conference**

---

**QUALITY  
SYSTEMS**

June 29, 2000

## TABLE OF CONTENTS QUALITY SYSTEMS

5.0	QUALITY SYSTEMS .....	1
5.1	SCOPE .....	1
5.2	REFERENCES .....	1
5.3	DEFINITIONS .....	2
5.4	ORGANIZATION AND MANAGEMENT .....	2
5.4.1	Legal Definition of Laboratory .....	2
5.4.2	Organization .....	2
5.5	QUALITY SYSTEM - ESTABLISHMENT, AUDITS, ESSENTIAL QUALITY CONTROLS AND DATA VERIFICATION .....	3
5.5.1	Establishment .....	3
5.5.2	Quality Manual .....	4
5.5.3	Audits, Reviews and Corrective Actions .....	5
5.5.3.1	Internal Audits .....	5
5.5.3.2	Managerial Review .....	6
5.5.3.3	Audit Review .....	6
5.5.3.4	Performance Audits .....	6
5.5.3.5	Corrective Actions .....	6
5.5.4	Essential Quality Control Procedures .....	7
5.6	PERSONNEL .....	8
5.6.1	General Requirements for Laboratory Staff .....	8
5.6.2	Laboratory Management Responsibilities .....	8
5.6.3	Records .....	9
5.7	PHYSICAL FACILITIES - ACCOMMODATION AND ENVIRONMENT .....	9
5.7.1	Environment .....	9
5.7.2	Work Areas .....	10
5.8	EQUIPMENT AND REFERENCE MATERIALS .....	10
5.9	MEASUREMENT TRACEABILITY AND CALIBRATION .....	11
5.9.1	General Requirements .....	11
5.9.2	Traceability of Calibration .....	11
5.9.3	Reference Standards .....	11
5.9.4	Calibration .....	12
5.9.4.1	Support Equipment .....	12
5.9.4.2	Instrument Calibration .....	13
5.10	TEST METHODS AND STANDARD OPERATING PROCEDURES .....	15
5.10.1	Methods Documentation .....	15
5.10.1.1	Standard Operating Procedures (SOPs) .....	15
5.10.1.2	Laboratory Method Manual(s) .....	15

5.10.2	Test Methods	16
5.10.2.1	Demonstration of Capability	16
5.10.3	Sample Aliquots	17
5.10.4	Data Verification	17
5.10.5	Documentation and Labeling of Standards and Reagents	18
5.10.6	Computers and Electronic Data Related Requirements	18
5.11	SAMPLE HANDLING, SAMPLE ACCEPTANCE POLICY AND SAMPLE RECEIPT	18
5.11.1	Sample Tracking	19
5.11.2	Sample Acceptance Policy	19
5.11.3	Sample Receipt Protocols	20
5.11.4	Storage Conditions	21
5.11.5	Sample Disposal	22
5.12	RECORDS	22
5.12.1	Record Keeping System and Design	22
5.12.2	Records Management and Storage	23
5.12.3	Laboratory Sample Tracking	23
5.12.3.1	Sample Handling	23
5.12.3.2	Laboratory Support Activities	23
5.12.3.3	Analytical Records	24
5.12.3.4	Administrative Records	25
5.13	LABORATORY REPORT FORMAT AND CONTENTS	25
5.14	SUBCONTRACTING ANALYTICAL SAMPLES	27
5.15	OUTSIDE SUPPORT SERVICES AND SUPPLIES	27
5.16	COMPLAINTS	28
Appendix A - REFERENCES		A-1
Appendix B - (Reserved)		
Appendix C - DEMONSTRATION OF CAPABILITY		C-1
C.1	PROCEDURE FOR DEMONSTRATION OF CAPABILITY	C-1
C.2	CERTIFICATION STATEMENT	C-2
Appendix D - ESSENTIAL QUALITY CONTROL REQUIREMENTS		D-1
D.1	CHEMICAL TESTING	D-1
D.1.1	Positive and Negative Controls	D-1
D.1.2	Analytical Variability/Reproducibility	D-2
D.1.3	Method Evaluation	D-2
D.1.4	Detection Limits	D-2
D.1.5	Data Reduction	D-3
D.1.6	Quality of Standards and Reagents	D-3
D.1.7	Selectivity	D-3

D.1.8	Constant and Consistent Test Conditions	D-4
D.2	TOXICITY TESTING	D-4
D.2.1	Positive and Negative Controls	D-4
D.2.2	Variability and/or Reproducibility	D-6
D.2.3	Accuracy	D-7
D.2.4	Test Sensitivity	D-7
D.2.5	Selection of Appropriate Statistical Analysis Methods	D-7
D.2.6	Selection and Use of Reagents and Standards	D-7
D.2.7	Selectivity	D-7
D.2.8	Constant and Consistent Test Conditions	D-7
D.3	MICROBIOLOGY TESTING	D-10
D.3.1	Positive and Negative Controls	D-10
D.3.2	Test Variability/Reproducibility	D-11
D.3.3	Method Evaluation	D-11
D.3.4	Test Performance	D-12
D.3.5	Data Reduction	D-12
D.3.6	Quality of Standards, Reagents and Media	D-12
D.3.7	Selectivity	D-13
Figure D.1	Use of Reference Cultures (Bacteria)	D-14
D.3.8	Constant and Consistent Test Conditions	D-14
D.4	RADIOCHEMICAL TESTING	D-16
D.4.1	Negative and Positive Controls	D-16
D.4.2	Analytical Variability/Reproducibility	D-18
D.4.3	Method Evaluation	D-18
D.4.4	Radiation Measurement System Calibration	D-18
D.4.5	Detection Limits	D-20
D.4.6	Data Reduction	D-20
D.4.7	Quality of Standards and Reagents	D-20
D.4.8	Constant and Consistent Test Conditions	D-21
D.5	AIR TESTING	D-21
D.5.1	Negative and Positive Controls	D-21
D.5.2	Analytical Variability/Reproducibility	D-22
D.5.3	Method Evaluation	D-22
D.5.4	Detection Limits	D-22
D.5.5	Data Reduction	D-23
D.5.6	Quality of Standards and Reagents	D-23
D.5.7	Selectivity	D-23
D.5.8	Constant and Consistent Test Conditions	D-23
Appendix E	ADDITIONAL SOURCES OF INFORMATION	E-1

## **5.0 QUALITY SYSTEMS**

### **INTRODUCTION**

Quality Systems include all quality assurance (QA) policies and quality control (QC) procedures, which shall be delineated in a Quality Manual and followed to ensure and document the quality of the analytical data. Laboratories seeking accreditation under NELAP must assure implementation of all QA policies and the essential applicable QC procedures specified in this Chapter. The QA policies, which establish essential QC procedures, are applicable to environmental laboratories regardless of size and complexity.

The intent of this Chapter is to provide sufficient detail concerning quality system requirements so that all accrediting authorities evaluate laboratories consistently and uniformly.

NELAC is committed to the use of Performance-based Measurement Systems (PBMS) in environmental testing and provides the foundation for PBMS implementation in these standards. While this standard may not currently satisfy all the anticipated needs of PBMS, NELAC will address future needs within the context of State statutory and regulatory requirements and the finalized EPA implementation plans for PBMS.

Chapter 5 is organized according to the structure of ISO/IEC Guide 25, 1990. Where deemed necessary, specific areas within this Chapter may contain more information than specified by ISO/IEC Guide 25.

All items identified in this Chapter shall be available for on-site inspection or data audit.

### **5.1 SCOPE**

- a) This Standard sets out the general requirements that a laboratory has to successfully demonstrate to be recognized as competent to carry out specific environmental tests.
- b) This Standard includes additional requirements and information for assessing competence or for determining compliance by the organization or accrediting authority granting the recognition (or approval).

If more stringent standards or requirements are included in a mandated test method or by regulation, the laboratory shall demonstrate that such requirements are met. If it is not clear which requirements are more stringent, the standard from the method or regulation is to be followed. (See the supplemental accreditation requirements in Section 1.9.2.)

- c) This Standard is for use by environmental testing laboratories in the development and implementation of their quality systems. It shall be used by accrediting authorities, in assessing the competence of environmental laboratories.

### **5.2 REFERENCES**

See Appendix A.

### 5.3 DEFINITIONS

The relevant definitions from ISO/IEC Guide 2, ISO 8402, ANSI/ASQC E-4, 1994, the EPA "Glossary of Quality Assurance Terms and Acronyms", and the *International vocabulary of basic and general terms in metrology (VIM)* are applicable, the most relevant being quoted in Appendix A, Glossary, of Chapter 1 together with further definitions applicable for the purposes of this Standard.

See Appendix A, Glossary, of Chapter 1.

### 5.4 ORGANIZATION AND MANAGEMENT

#### 5.4.1 Legal Definition of Laboratory

The laboratory shall be legally identifiable. It shall be organized and shall operate in such a way that its permanent, temporary and mobile facilities meet the requirements of this Standard.

#### 5.4.2 Organization

The laboratory shall:

- a) have managerial staff with the authority and resources needed to discharge their duties;
- b) have processes to ensure that its personnel are free from any commercial, financial and other undue pressures which adversely affect the quality of their work;
- c) be organized in such a way that confidence in its independence of judgment and integrity is maintained at all times;
- d) specify and document the responsibility, authority, and interrelationship of all personnel who manage, perform or verify work affecting the quality of calibrations and tests;

Such documentation shall include:

- 1) a clear description of the lines of responsibility in the laboratory and shall be proportioned such that adequate supervision is ensured and
  - 2) job descriptions for all positions.
- e) provide supervision by persons familiar with the calibration or test methods and procedures, the objective of the calibration or test and the assessment of the results;

The ratio of supervisory to non-supervisory personnel shall be such as to ensure adequate supervision to ensure adherence to laboratory procedures and accepted techniques.

- f) have a technical director(s) (however named) who has overall responsibility for the technical operation of the environmental testing laboratory;

The technical director(s) shall certify that personnel with appropriate educational and/or technical background perform all tests for which the laboratory is accredited. Such certification shall be documented.



The technical director(s) shall meet the requirements specified in the Accreditation Process. (see 4.1.1.1)

- g) have a quality assurance officer (however named) who has responsibility for the quality system and its implementation;

The quality assurance officer shall have direct access to the highest level of management at which decisions are taken on laboratory policy or resources, and to the technical director. Where staffing is limited, the quality assurance officer may also be the technical director or deputy technical director;

The quality assurance officer (and/or his/her designees) shall:

- 1) serve as the focal point for QA/QC and be responsible for the oversight and/or review of quality control data;
  - 2) have functions independent from laboratory operations for which they have quality assurance oversight;
  - 3) be able to evaluate data objectively and perform assessments without outside (e.g., managerial) influence;
  - 4) have documented training and/or experience in QA/QC procedures and be knowledgeable in the quality system as defined under NELAC;
  - 5) have a general knowledge of the analytical test methods for which data review is performed;
  - 6) arrange for or conduct internal audits as per 5.5.3 annually; and,
  - 7) notify laboratory management of deficiencies in the quality system and monitor corrective action.
- h) nominate deputies in case of absence of the technical director(s) and/or quality assurance officer;
  - i) have documented policy and procedures to ensure the protection of clients' confidential information and proprietary rights (this may not apply to in-house laboratories);
  - j) for purposes of qualifying for and maintaining accreditation, each laboratory shall participate in a proficiency test program as outlined in Chapter 2.

## **5.5 QUALITY SYSTEM - ESTABLISHMENT, AUDITS, ESSENTIAL QUALITY CONTROLS AND DATA VERIFICATION**

### **5.5.1 Establishment**

The laboratory shall establish and maintain a quality system based on the required elements contained in this chapter and appropriate to the type, range and volume of environmental testing activities it undertakes.

- a) The elements of this quality system shall be documented in the organization's quality manual.

- b) The quality documentation shall be available for use by the laboratory personnel.
- c) The laboratory shall define and document its policies and objectives for, and its commitment to accepted laboratory practices and quality of testing services.
- d) The laboratory management shall ensure that these policies and objectives are documented in a quality manual and communicated to, understood and implemented by, all laboratory personnel concerned.
- e) The quality manual shall be maintained current under the responsibility of the quality assurance officer.

#### **5.5.2 Quality Manual**

The quality manual, and related quality documentation, shall state the laboratory's policies and operational procedures established in order to meet the requirements of this Standard.

The Quality Manual shall list on the title page: a document title; the laboratory's full name and address; the name, address (if different from above), and telephone number of individual(s) responsible for the laboratory; the name of the quality assurance officer (however named); the identification of all major organizational units which are to be covered by this quality manual and the effective date of the version;

The quality manual and related quality documentation shall also contain:

- a) a quality policy statement, including objectives and commitments, by top management;
- b) the organization and management structure of the laboratory, its place in any parent organization and relevant organizational charts;
- c) the relationship between management, technical operations, support services and the quality system;
- d) procedures to ensure that all records required under this Chapter are retained, as well as procedures for control and maintenance of documentation through a document control system which ensures that all standard operating procedures, manuals, or documents clearly indicate the time period during which the procedure or document was in force;
- e) job descriptions of key staff and reference to the job descriptions of other staff;
- f) identification of the laboratory's approved signatories; at a minimum, the title page of the Quality Manual must have the signed and dated concurrence, (with appropriate titles) of all responsible parties including the QA officer(s), technical director(s), and the agent who is in charge of all laboratory activities such as the laboratory director or laboratory manager;
- g) the laboratory's procedures for achieving traceability of measurements;
- h) a list of all test methods under which the laboratory performs its accredited testing;
- i) mechanisms for ensuring that the laboratory reviews all new work to ensure that it has the appropriate facilities and resources before commencing such work;

- j) reference to the calibration and/or verification test procedures used;
- k) procedures for handling submitted samples;
- l) reference to the major equipment and reference measurement standards used as well as the facilities and services used by the laboratory in conducting tests;
- m) reference to procedures for calibration, verification and maintenance of equipment;
- n) reference to verification practices which may include interlaboratory comparisons, proficiency testing programs, use of reference materials and internal quality control schemes;
- o) procedures to be followed for feedback and corrective action whenever testing discrepancies are detected, or departures from documented policies and procedures occur;
- p) the laboratory management arrangements for exceptionally permitting departures from documented policies and procedures or from standard specifications;
- q) procedures for dealing with complaints;
- r) procedures for protecting confidentiality (including national security concerns), and proprietary rights;
- s) procedures for audits and data review;
- t) processes/procedures for establishing that personnel are adequately experienced in the duties they are expected to carry out and are receiving any needed training;
- u) ethics policy statement developed by the laboratory and processes/procedures for educating and training personnel in their ethical and legal responsibilities including the potential punishments and penalties for improper, unethical or illegal actions;
- v) reference to procedures for reporting analytical results; and,
- w) a Table of Contents, and applicable lists of references and glossaries, and appendices.

### **5.5.3 Audits, Reviews and Corrective Actions**

#### **5.5.3.1 Internal Audits**

The laboratory shall arrange for annual internal audits to verify that its operations continue to comply with the requirements of the laboratory's quality system. It is the responsibility of the quality assurance officer to plan and organize audits as required by a predetermined schedule and requested by management. Such audits shall be carried out by trained and qualified personnel who are, wherever resources permit, independent of the activity to be audited. Personnel shall not audit their own activities except when it can be demonstrated that an effective audit will be carried out. Where the audit findings cast doubt on the correctness or validity of the laboratory's calibrations or test results, the laboratory shall take immediate corrective action and shall immediately notify, in writing, any client whose work was involved.

#### **5.5.3.2 Managerial Review**

The laboratory management shall conduct a review, at least annually, of its quality system and its testing and calibration activities to ensure its continuing suitability and effectiveness and to introduce any necessary changes or improvements in the quality system and laboratory operations. The review shall take account of reports from managerial and supervisory personnel, the outcome of recent internal audits, assessments by external bodies, the results of interlaboratory comparisons or proficiency tests, any changes in the volume and type of work undertaken, feedback from clients, corrective actions and other relevant factors. The laboratory shall have a procedure for review by management and maintain records of review findings and actions.

#### **5.5.3.3 Audit Review**

All audit and review findings and any corrective actions that arise from them shall be documented. The laboratory management shall ensure that these actions are discharged within the agreed time frame as indicated in the quality manual and/or SOPs.

#### **5.5.3.4 Performance Audits**

In addition to periodic audits, the laboratory shall ensure the quality of results provided to clients by implementing checks to monitor the quality of the laboratory's analytical activities. Examples of such checks are:

- a) internal quality control procedures using statistical techniques; (see 5.5.4 below)
- b) participation in proficiency testing or other interlaboratory comparisons (See Chapter 2);
- c) use of certified reference materials and/or in-house quality control using secondary reference materials as specified in Section 5.5.4;
- d) replicate testings using the same or different test methods;
- e) re-testing of retained samples;
- f) correlation of results for different but related analysis of a sample (for example, total phosphorus should be greater than or equal to orthophosphate).

#### **5.5.3.5 Corrective Actions**

- a) In addition to providing acceptance criteria and specific protocols for corrective actions in the Method Standard Operating Procedures (see 5.10.1.1), the laboratory shall implement general procedures to be followed to determine when departures from documented policies, procedures and quality control have occurred. These procedures shall include but are not limited to the following:
  - 1) identify the individual(s) responsible for assessing each QC data type;
  - 2) identify the individual(s) responsible for initiating and/or recommending corrective actions;
  - 3) define how the analyst shall treat a data set if the associated QC measurements are unacceptable;

- 4) specify how out-of-control situations and subsequent corrective actions are to be documented; and,
  - 5) specify procedures for management (including the QA officer) to review corrective action reports.
- b) To the extent possible, samples shall be reported only if all quality control measures are acceptable. If a quality control measure is found to be out of control, and the data is to be reported, all samples associated with the failed quality control measure shall be reported with the appropriate data qualifier(s).

#### **5.5.4 Essential Quality Control Procedures**

These general quality control principles shall apply, where applicable, to all testing laboratories. The manner in which they are implemented is dependent on the types of tests performed by the laboratory (i.e., chemical, whole effluent toxicity, microbiological, radiological, air) and are further described in Appendix D. The standards for any given test type shall assure that the applicable principles are addressed:

- a) All laboratories shall have detailed written protocols in place to monitor the following quality controls:
  - 1) Positive and negative controls to monitor tests such as blanks, spikes, reference toxicants;
  - 2) Tests to define the variability and/or repeatability of the laboratory results such as replicates;
  - 3) Measures to assure the accuracy of the test method including calibration and/or continuing calibrations, use of certified reference materials, proficiency test samples, or other measures;
  - 4) Measures to evaluate test method capability, such as detection limits and quantitation limits or range of applicability such as linearity;
  - 5) Selection of appropriate formulae to reduce raw data to final results such as regression analysis, comparison to internal/external standard calculations, and statistical analyses;
  - 6) Selection and use of reagents and standards of appropriate quality;
  - 7) Measures to assure the selectivity of the test for its intended purpose; and
  - 8) Measures to assure constant and consistent test conditions (both instrumental and environmental) where required by the test method such as temperature, humidity, light, or specific instrument conditions.
- b) All quality control measures shall be assessed and evaluated on an on-going basis, and quality control acceptance criteria shall be used to determine the usability of the data. (See Appendix D.)
- c) The laboratory shall have procedures for the development of acceptance/rejection criteria where no method or regulatory criteria exist. (See 5.11.2, Sample Acceptance Policy.)
- d) The quality control protocols specified by the laboratory's method manual (5.10.1.2) shall be followed. The laboratory shall ensure that the essential standards outlined in Appendix D, or

mandated methods or regulations (whichever are more stringent) are incorporated into their method manuals. When it is not apparent which is more stringent the QC in the mandated method or regulations is to be followed.

The essential quality control measures for testing are found in Appendix D of this Chapter.

## **5.6 PERSONNEL**

### **5.6.1 General Requirements for Laboratory Staff**

The laboratory shall have sufficient personnel with the necessary education, training, technical knowledge and experience for their assigned functions.

All personnel shall be responsible for complying with all quality assurance/quality control requirements that pertain to their organizational/technical function. Each technical staff member must have a combination of experience and education to adequately demonstrate a specific knowledge of their particular function and a general knowledge of laboratory operations, test methods, quality assurance/quality control procedures and records management.

### **5.6.2 Laboratory Management Responsibilities**

In addition to 5.4.2.d, the laboratory management shall be responsible for:

- a) Defining the minimal level of qualification, experience and skills necessary for all positions in the laboratory. In addition to education and/or experience, basic laboratory skills such as using a balance, colony counting, aseptic or quantitative techniques shall be considered;
- b) Ensuring that all technical laboratory staff have demonstrated capability in the activities for which they are responsible. Such demonstration shall be documented. (See Appendix C);

Note: In laboratories with specialized "work cells" (a well defined group of analysts that together perform the method analysis), the group as a unit must meet the above criteria and this demonstration must be fully documented.

- c) Ensuring that the training of each member of the technical staff is kept up-to-date (on-going) by the following:
  - 1) Evidence must be on file that demonstrates that each employee has read, understood, and is using the latest version of the laboratory's in-house quality documentation, which relates to his/her job responsibilities.
  - 2) Training courses or workshops on specific equipment, analytical techniques or laboratory procedures shall all be documented.
  - 3) Training courses in ethical and legal responsibilities including the potential punishments and penalties for improper, unethical or illegal actions. Evidence must also be on file which demonstrates that each employee has read, acknowledged and understood their personal ethical and legal responsibilities including the potential punishments and penalties for improper, unethical or illegal actions.

- 4) Analyst training shall be considered up to date if an employee training file contains a certification that technical personnel have read, understood and agreed to perform the most recent version of the test method (the approved method or standard operating procedure as defined by the laboratory document control system, 5.5.2.d) and documentation of continued proficiency by at least one of the following once per year:
  - i. Acceptable performance of a blind sample (single blind to the analyst);
  - ii. Another demonstration of capability;
  - iii. Successful analysis of a blind performance sample on a similar test method using the same technology (e.g., GC/MS volatiles by purge and trap for Methods 524.2, 624 or 5035/8260) would only require documentation for one of the test methods;
  - iv. At least four consecutive laboratory control samples with acceptable levels of precision and accuracy;
  - v. If i-iv cannot be performed, analysis of authentic samples with results statistically indistinguishable from those obtained by another trained analyst.
- d) Documenting all analytical and operational activities of the laboratory;
- e) Supervising all personnel employed by the laboratory;
- f) Ensuring that all sample acceptance criteria (Section 5.11) are verified and that samples are logged into the sample tracking system and properly labeled and stored;
- g) Documenting the quality of all data reported by the laboratory; and
- h) Developing a proactive program for prevention and detection of improper, unethical or illegal actions. Components of this program could include: internal proficiency testing (single and double blind); post-analysis, electronic data and magnetic tape audits; effective reward program to improve employee vigilance and co-monitoring; and separate SOPs identifying appropriate and inappropriate laboratory and instrument manipulation practices.

### **5.6.3 Records**

Records on the relevant qualifications, training, skills and experience of the technical personnel shall be maintained by the laboratory [see 5.6.2.c], including records on demonstrated proficiency for each laboratory test method, such as the criteria outlined in 5.10.2.1 for chemical testing.

## **5.7 PHYSICAL FACILITIES - ACCOMMODATION AND ENVIRONMENT**

### **5.7.1 Environment**

- a) Laboratory accommodation, test areas, energy sources, lighting, heating and ventilation shall be such as to facilitate proper performance of tests.
- b) The environment in which these activities are undertaken shall not invalidate the results or adversely affect the required accuracy of measurement. Particular care shall be taken when such activities are undertaken at sites other than the permanent laboratory premises.

- c) The laboratory shall provide for the effective monitoring, control and recording of environmental conditions as appropriate. Such environmental conditions may include biological sterility, dust, electromagnetic interference, humidity, mains voltage, temperature, and sound and vibration levels.
- d) In instances where monitoring or control of any of the above mentioned items are specified in a test method or by regulation, the laboratory shall meet and document adherence to the laboratory facility requirements.

NOTE: It is the laboratory's responsibility to comply with the relevant health and safety requirements. This aspect, however, is outside the scope of this Standard.

#### **5.7.2 Work Areas**

- a) There shall be effective separation between neighboring areas when the activities therein are incompatible including culture handling or incubation areas and volatile organic chemicals handling areas.
- b) Access to and use of all areas affecting the quality of these activities shall be defined and controlled.
- c) Adequate measures shall be taken to ensure good housekeeping in the laboratory and to ensure that any contamination does not adversely affect data quality.
- d) Work spaces must be available to ensure an unencumbered work area. Work areas include:
  - 1) access and entryways to the laboratory;
  - 2) sample receipt area(s);
  - 3) sample storage area(s);
  - 4) chemical and waste storage area(s); and,
  - 5) data handling and storage area(s).

#### **5.8 EQUIPMENT AND REFERENCE MATERIALS**

- a) The laboratory shall be furnished with all items of equipment (including reference materials) required for the correct performance of tests for which accreditation is sought. In those cases where the laboratory needs to use equipment outside its permanent control it shall ensure that the relevant requirements of this Standard are met.
- b) All equipment shall be properly maintained, inspected and cleaned. Maintenance procedures shall be documented.
- c) Any item of the equipment which has been subjected to overloading or mishandling, or which gives suspect results, or has been shown by verification or otherwise to be defective, shall be taken out of service, clearly identified and wherever possible stored at a specified place until it has been repaired and shown by calibration, verification or test to perform satisfactorily. The laboratory shall examine the effect of this defect on previous calibrations or tests.
- d) Each item of equipment including reference materials shall be labeled, marked or otherwise identified to indicate its calibration status.



- e) Records shall be maintained of each major item of equipment and all reference materials significant to the tests performed. These records shall include documentation on all routine and non-routine maintenance activities and reference material verifications.

The records shall include:

- 1) the name of the item of equipment;
- 2) the manufacturer's name, type identification, and serial number or other unique identification;
- 3) date received and date placed in service (if available);
- 4) current location, where appropriate;
- 5) if available, condition when received (e.g. new, used, reconditioned);
- 6) copy of the manufacturer's instructions, where available;
- 7) dates and results of calibrations and/or verifications and date of the next calibration and/or verification;
- 8) details of maintenance carried out to date and planned for the future; and,
- 9) history of any damage, malfunction, modification or repair.

## **5.9 MEASUREMENT TRACEABILITY AND CALIBRATION**

### **5.9.1 General Requirements**

All measuring operations and testing equipment having an effect on the accuracy or validity of tests shall be calibrated and/or verified before being put into service and on a continuing basis. The laboratory shall have an established program for the calibration and verification of its measuring and test equipment. This includes balances, thermometers and control standards.

### **5.9.2 Traceability of Calibration**

- a) The overall program of calibration and/or verification and validation of equipment shall be designed and operated so as to ensure that measurements made by the laboratory are traceable to national standards of measurement.
- b) Calibration certificates shall indicate the traceability to national standards of measurement and shall provide the measurement results and associated uncertainty of measurement and/or a statement of compliance with an identified metrological specification. The laboratory shall maintain records of all such certifications.
- c) Where traceability to national standards of measurement is not applicable, the laboratory shall provide satisfactory evidence of correlation of results, for example by participation in a suitable program of interlaboratory comparisons, proficiency testing, or independent analysis.

### **5.9.3 Reference Standards**

- a) Reference standards of measurement held by the laboratory (such as Class S or equivalent weights or traceable thermometers) shall be used for calibration only and for no other purpose, unless it can be demonstrated that their performance as reference standards have not been

invalidated. Reference standards of measurement shall be calibrated by a body that can provide traceability. Where possible, this traceability shall be to a national standard of measurement.

- b) There shall be a program of calibration and verification for reference standards.
- c) Where relevant, reference standards and measuring and testing equipment shall be subjected to in-service checks between calibrations and verifications. Reference materials shall be traceable. Where possible, traceability shall be to national or international standards of measurement, or to national or international standard reference materials.

#### **5.9.4 Calibration**

Calibration requirements are divided into two parts: (1) requirements for analytical support equipment, and 2) requirements for instrument calibration. In addition, the requirements for instrument calibration are divided into initial instrument calibration and continuing instrument calibration verification.

##### **5.9.4.1 Support Equipment**

These standards apply to all devices that may not be the actual test instrument, but are necessary to support laboratory operations. These include but are not limited to: balances, ovens, refrigerators, freezers, incubators, water baths, temperature measuring devices (including thermometers and thermistors), thermal/pressure sample preparation devices and volumetric dispensing devices (such as Eppendorf®, or automatic dilutor/dispensing devices) if quantitative results are dependent on their accuracy, as in standard preparation and dispensing or dilution into a specified volume.

- a) All support equipment shall be maintained in proper working order. The records of all repair and maintenance activities including service calls, shall be kept.
- b) All support equipment shall be calibrated or verified at least annually, using NIST traceable references when available, over the entire range of use. The results of such calibration shall be within the specifications required of the application for which this equipment is used or:
  - 1) The equipment shall be removed from service until repaired; or
  - 2) The laboratory shall maintain records of established correction factors to correct all measurements.
- c) Raw data records shall be retained to document equipment performance.
- d) Prior to use on each working day, balances, ovens, refrigerators, freezers, and water baths shall be checked in the expected use range, with NIST traceable references where available. The acceptability for use or continued use shall be according to the needs of the analysis or application for which the equipment is being used.
- e) Mechanical volumetric dispensing devices including burettes (except Class A glassware) shall be checked for accuracy on at least a quarterly use basis. Glass microliter syringes are to be considered in the same manner as Class A glassware, but must come with a certificate attesting to established accuracy or the accuracy must be initially demonstrated and documented by the laboratory.
- f) For chemical tests the temperature, cycle time, and pressure of each run of autoclaves must be

documented by the use of appropriate chemical indicators or temperature recorders and pressure gauges.

- g) For biological tests that employ autoclave sterilization see section D.3.8.

#### **5.9.4.2 Instrument Calibration:**

This standard specifies the essential elements that shall define the procedures and documentation for initial instrument calibration and continuing instrument calibration verification to ensure that the data must be of known quality and be appropriate for a given regulation or decision. This standard does not specify detailed procedural steps ("how to") for calibration, but establishes the essential elements for selection of the appropriate technique(s). This approach allows flexibility and permits the employment of a wide variety of analytical procedures and statistical approaches currently applicable for calibration. If more stringent standards or requirements are included in a mandated test method or by regulation, the laboratory shall demonstrate that such requirements are met. If it is not apparent which standard is more stringent, then the requirements of the regulation or mandated test method are to be followed.

**Note: In the following sections, initial instrument calibration is directly used for quantitation and continuing instrument calibration verification is used to confirm the continued validity of the initial calibration.**

##### **5.9.4.2.1 Initial Instrument Calibration:**

The following items are essential elements of initial instrument calibration:

- a) The details of the initial instrument calibration procedures including calculations, integrations, acceptance criteria and associated statistics must be included or referenced in the test method SOP. When initial instrument calibration procedures are referenced in the test method, then the referenced material must be retained by the laboratory and be available for review.
- b) Sufficient raw data records must be retained to permit reconstruction of the initial instrument calibration, e.g., calibration date, test method, instrument, analysis date, each analyte name, analyst's initials or signature; concentration and response, calibration curve or response factor; or unique equation or coefficient used to reduce instrument responses to concentration.
- c) Sample results must be quantitated from the initial instrument calibration and may not be quantitated from any continuing instrument calibration verification.
- d) All initial instrument calibrations must be verified with a standard obtained from a second manufacturer or lot. Traceability shall be to a national standard, when available.
- e) Criteria for the acceptance of an initial instrument calibration must be established, e.g., correlation coefficient or relative percent difference. The criteria used must be appropriate to the calibration technique employed.
- f) Results of samples not bracketed by initial instrument calibration standards (within calibration range) must be reported as having less certainty, e.g., defined qualifiers or flags or explained in the case narrative. The lowest calibration standard must be above the detection limit.

- g) If the initial instrument calibration results are outside established acceptance criteria, corrective actions must be performed. Data associated with an unacceptable initial instrument calibration shall not be reported.
- h) Calibration standards must include concentrations at or below the regulatory limit/decision level, if these limits/levels are known by the laboratory, unless these concentrations are below the laboratory's demonstrated detection limits (See D.1.4 Detection Limits)
- i) If a reference or mandated method does not specify the number of calibration standards, the minimum number is two, not including blanks or a zero standard. The laboratory must have a standard operating procedure for determining the number of points for establishing the initial instrument calibration.

#### **5.9.4.2.2 Continuing Instrument Calibration Verification**

When an initial instrument calibration is not performed on the day of analysis, the validity of the initial calibration shall be verified prior to sample analyses by a continuing instrument calibration verification with each analytical batch. The following items are essential elements of continuing instrument calibration verification:

- a) The details of the continuing instrument calibration procedure, calculations and associated statistics must be included or referenced in the test method SOP.
- b) A continuing instrument calibration verification must be repeated at the beginning and end of each analytical batch. The concentrations of the calibration verification shall be varied within the established calibration range. If an internal standard is used, only one continuing instrument calibration verification must be analyzed per analytical batch.
- c) Sufficient raw data records must be retained to permit reconstruction of the continuing instrument calibration verification, e.g., test method, instrument, analysis date, each analyte name, concentration and response, calibration curve or response factor, or unique equations or coefficients used to convert instrument responses into concentrations. Continuing calibration verification records must explicitly connect the continuing verification data to the initial instrument calibration.
- d) Criteria for the acceptance of a continuing instrument calibration verification must be established, e.g., relative percent difference.
- e) If the continuing instrument calibration verification results obtained are outside established acceptance criteria, corrective actions must be performed. If routine corrective action procedures fail to produce a second consecutive (immediate) calibration verification within acceptance criteria, then either the laboratory has to demonstrate performance after corrective action with two consecutive successful calibration verifications, or a new initial instrument calibration must be performed. If the laboratory has not demonstrated acceptable performance, sample analyses shall not occur until a new initial calibration curve is established and verified. However, sample data associated with an unacceptable calibration verification may be reported as qualified data under the following special conditions:
  - i. When the acceptance criteria for the continuing calibration verification are exceeded high, i.e., high bias, and there are associated samples that are non-detects, then those non-detects may be reported. Otherwise the samples affected by the unacceptable

calibration verification shall be reanalyzed after a new calibration curve has been established, evaluated and accepted.

- ii. When the acceptance criteria for the continuing calibration verification are exceeded low, i.e., low bias, those sample results may be reported if they exceed a maximum regulatory limit/decision level. Otherwise the samples affected by the unacceptable verification shall be reanalyzed after a new calibration curve has been established, evaluated and accepted.

## **5.10 TEST METHODS AND STANDARD OPERATING PROCEDURES**

### **5.10.1 Methods Documentation**

- a) The laboratory shall have documented instructions on the use and operation of all relevant equipment, on the handling and preparation of samples and for calibration and/or testing, where the absence of such instructions could jeopardize the calibrations or tests.
- b) All instructions, standards, manuals and reference data relevant to the work of the laboratory shall be maintained up-to-date and be readily available to the staff.

#### **5.10.1.1 Standard Operating Procedures (SOPs)**

Laboratories shall maintain standard operating procedures that accurately reflect all phases of current laboratory activities such as assessing data integrity, corrective actions, handling customer complaints, and all test methods.

- a) These documents, for example, may be equipment manuals provided by the manufacturer, or internally written documents.
- b) The test methods may be copies of published methods as long as any changes or selected options in the methods are documented and included in the methods manual (see 5.10.1.2).
- c) Copies of all SOPs shall be accessible to all personnel.
- d) The SOPs shall be organized .
- e) Each SOP shall clearly indicate the effective date of the document, the revision number and the signature(s) of the approving authority.

#### **5.10.1.2 Laboratory Method Manual(s)**

- a) The laboratory shall have and maintain an in-house methods manual(s) for each accredited analyte or test method.
- b) This manual may consist of copies of published or referenced test methods or standard operating procedures that have been written by the laboratory. In cases where modifications to the published method have been made by the laboratory or where the referenced test method is ambiguous or provides insufficient detail, these changes or clarifications shall be clearly described. Each test method shall include or reference where applicable:
  - 1) identification of the test method;
  - 2) applicable matrix or matrices;

- 3) detection limit;
- 4) scope and application, including components to be analyzed;
- 5) summary of the test method;
- 6) definitions;
- 7) interferences;
- 8) safety;
- 9) equipment and supplies;
- 10) reagents and standards;
- 11) sample collection, preservation, shipment and storage;
- 12) quality control;
- 13) calibration and standardization;
- 14) procedure;
- 15) calculations;
- 16) method performance;
- 17) pollution prevention;
- 18) data assessment and acceptance criteria for quality control measures;
- 19) corrective actions for out-of-control data;
- 20) contingencies for handling out-of-control or unacceptable data;
- 21) waste management;
- 22) references; and,
- 23) any tables, diagrams, flowcharts and validation data.

#### **5.10.2 Test Methods**

The laboratory shall use appropriate test methods and procedures for all tests and related activities within its responsibility (including sample collection, sample handling, transport and storage, sample preparation and sample analysis ). The method and procedures shall be consistent with the accuracy required, and with any standard specifications relevant to the calibrations or tests concerned.

- a) When the use of reference test methods for a sample analysis are mandated or requested, only those methods shall be used.
- b) Where test methods are employed that are not required, as in the Performance Based Measurement System approach, the methods shall be fully documented and validated (see 5.10.2.1 and Appendix C), and be available to the client and other recipients of the relevant reports.

##### **5.10.2.1 Demonstration of Capability**

- a) Prior to acceptance and institution of any test method, satisfactory demonstration of method capability is required. (See Appendix C and 5.6.2.b.) In general, this demonstration does not test the performance of the method in real world samples, but in the applicable and available clean matrix sample of a matrix in which no target analytes or interferences are present at concentrations that impact the results of a specific test method), e.g., water, solids, biological tissue and air. In addition, for analytes which do not lend themselves to spiking, the demonstration of capability may be performed using quality control samples.
- b) Thereafter, continuing demonstration of method performance, as per the quality control requirements in Appendix D (such as laboratory control samples) is required.
- c) In cases where a laboratory analyzes samples using a test method that has been in use by the laboratory before July 1999, and there have been no significant changes in instrument type,

personnel or test method, the continuing demonstration of method performance and the analyst's documentation of continued proficiency shall be acceptable. The laboratory shall have records on file to demonstrate that an initial demonstration of capability is not required.

- d) In all cases, the appropriate forms such as the Certification Statement (Appendix C) must be completed and retained by the laboratory to be made available upon request. All associated supporting data necessary to reproduce the analytical results summarized in the Certification Statement must be retained by the laboratory. (See Appendix C for Certification Statement.)
- e) A demonstration of capability must be completed each time there is a change in instrument type, personnel, or test method.
- f) In laboratories with a specialized "work cell(s)" (a group consisting of analysts with specifically defined tasks that together perform the test method), the group as a unit must meet the above criteria and this demonstration of capability must be fully documented.
- g) When a work cell(s) is employed, and the members of the cell change, the new employee(s) must work with experienced analyst(s) in that area of the workcell where they are employed. This new work cell must demonstrate acceptable performance through acceptable continuing performance checks (appropriate sections of Appendix D, such as laboratory control samples). Such performance must be documented and the four preparation batches following the change in personnel must not result in the failure of any batch acceptance criteria, e.g., method blank and laboratory control sample, or the demonstration of capability must be repeated. In addition, if the entire work cell is changed/replaced, the work cell must perform the demonstration of capability (Appendix C).
- h) When a work cell(s) is employed the performance of the group must be linked to the training record of the individual members of the work cell (see section 5.6.2).

### **5.10.3 Sample Aliquots**

Where sampling (as in obtaining sample aliquots from a submitted sample) is carried out as part of the test method, the laboratory shall use documented procedures and appropriate techniques to obtain representative subsamples.

### **5.10.4 Data Verification**

Calculations and data transfers shall be subject to appropriate checks.

- a) The laboratory shall establish Standard Operating Procedure to ensure that the reported data are free from transcription and calculation errors.
- b) The laboratory shall establish Standard Operating Procedures to ensure that all quality control measures are reviewed, and evaluated before data are reported.
- c) The laboratory shall establish Standard Operating Procedures addressing manual calculations including manual integrations.

#### **5.10.5 Documentation and Labeling of Standards and Reagents**

Documented procedures shall exist for the purchase, reception and storage of consumable materials used for the technical operations of the laboratory.

- a) The laboratory shall retain records for all standards, reagents and media including the manufacturer/vendor, the manufacturer's Certificate of Analysis or purity (if supplied), the date of receipt, recommended storage conditions, and an expiration date after which the material shall not be used unless its reliability is verified by the laboratory.
- b) Original containers (such as provided by the manufacturer or vendor) shall be labeled with an expiration date.
- c) Records shall be maintained on reagent and standard preparation. These records shall indicate traceability to purchased stocks or neat compounds, reference to the method of preparation, date of preparation, expiration date and preparer's initials.
- d) All containers of prepared reagents and standards must bear a unique identifier and expiration date and be linked to the documentation requirements in 5.10.5.c above.

#### **5.10.6 Computers and Electronic Data Related Requirements**

Where computers, automated equipment, or microprocessors, are used for the capture, processing, manipulation, recording, storage or retrieval of test data, the laboratory shall ensure that:

- a) all requirements of this Standard (i.e. Chapter 5) are met;
- b) computer software is tested and documented to be adequate for use, e.g., internal audits, personnel training, focus point of QA and QC;
- c) procedures are established and implemented for protecting the integrity of data; such procedures shall include, but not be limited to, integrity of data entry or capture, data storage, data transmission and data processing;
- d) computer and automated equipment are maintained to ensure proper functioning and provided with the environmental and operating conditions necessary to maintain the integrity of calibration and test data; and,
- e) it establishes and implements appropriate procedures for the maintenance of security of data including the prevention of unauthorized access to, and the unauthorized amendment of, computer records.

#### **5.11 SAMPLE HANDLING, SAMPLE ACCEPTANCE POLICY AND SAMPLE RECEIPT**

While the laboratory may not have control of field sampling activities, the following are essential to ensure the validity of the laboratory's data.



#### **5.11.1 Sample Tracking**

- a) The laboratory shall have a documented system for uniquely identifying the items to be tested, to ensure that there can be no confusion regarding the identity of such items at any time. This system shall include identification for all samples, subsamples and subsequent extracts and/or digestates. The laboratory shall assign a unique identification (ID) code to each sample container received in the laboratory. The use of container shape, size or other physical characteristic, such as amber glass, or purple top, is not an acceptable means of identifying the sample.
- b) This laboratory code shall maintain an unequivocal link with the unique field ID code assigned each container.
- c) The laboratory ID code shall be placed on the sample container as a durable label.
- d) The laboratory ID code shall be entered into the laboratory records (see 5.11.3.d) and shall be the link that associates the sample with related laboratory activities such as sample preparation or calibration.
- e) In cases where the sample collector and analyst are the same individual or the laboratory preassigns numbers to sample containers, the laboratory ID code may be the same as the field ID code.

#### **5.11.2 Sample Acceptance Policy**

The laboratory must have a written sample acceptance policy that clearly outlines the circumstances under which samples shall be accepted or rejected. Data from any samples which do not meet the following criteria must be flagged in an unambiguous manner clearly defining the nature and substance of the variation. This sample acceptance policy shall be made available to sample collection personnel and shall include, but is not limited to, the following areas of concern:

- a) Proper, full, and complete documentation, which shall include sample identification, the location, date and time of collection, collector's name, preservation type, sample type and any special remarks concerning the sample;
- b) Proper sample labeling to include unique identification and a labeling system for the samples with requirements concerning the durability of the labels (water resistant) and the use of indelible ink;
- c) Use of appropriate sample containers;
- d) Adherence to specified holding times;
- e) Adequate sample volume. Sufficient sample volume must be available to perform the necessary tests; and
- f) Procedures to be used when samples show signs of damage, contamination or inadequate preservation.

### 5.11.3 Sample Receipt Protocols

- a) Upon receipt, the condition of the sample, including any abnormalities or departures from standard condition as prescribed in the relevant test method, shall be recorded. All items specified in 5.11.2 above shall be checked.
  - 1) All samples which require thermal preservation shall be considered acceptable if the arrival temperature is either within 2°C of the required temperature or the method specified range. For samples with a specified temperature of 4°C, samples with a temperature ranging from just above the freezing temperature of water to 6°C shall be acceptable. Samples that are hand delivered to the laboratory immediately after collection may not meet this criteria. In these cases, the samples shall be considered acceptable if there is evidence that the chilling process has begun such as arrival on ice.
  - 2) The laboratory shall implement procedures for checking chemical preservation using readily available techniques, such as pH or free chlorine, prior to or during sample preparation or analysis.
- b) The results of all checks shall be recorded.
- c) Where there is any doubt as to the item's suitability for testing, where the sample does not conform to the description provided, or where the test required is not fully specified, the laboratory shall attempt to consult the client for further instruction before proceeding. The laboratory shall establish whether the sample has received all necessary preparation, or whether the client requires preparation to be undertaken or arranged by the laboratory. If the sample does not meet the sample receipt acceptance criteria listed in this standard, the laboratory shall either:
  - 1) Retain correspondence and/or records of conversations concerning the final disposition of rejected samples; or
  - 2) Fully document any decision to proceed with the analysis of samples not meeting acceptance criteria.
    - i. The condition of these samples shall, at a minimum, be noted on the chain of custody or transmittal form and laboratory receipt documents.
    - ii. The analysis data shall be appropriately "qualified" on the final report.
- d) The laboratory shall utilize a permanent chronological record such as a log book or electronic database to document receipt of all sample containers.
  - 1) This sample receipt log shall record the following:
    - i. Client/Project Name,
    - ii. Date and time of laboratory receipt,
    - iii. Unique laboratory ID code (see 5.11.1), and,
    - iv. Signature or initials of the person making the entries.

- 2) During the log-in process, the following information must be unequivocally linked to the log record or included as a part of the log. If such information is recorded/documented elsewhere, the records shall be part of the laboratory's permanent records, easily retrievable upon request and readily available to individuals who will process the sample. Note: the placement of the laboratory ID number on the sample container is not considered a permanent record.
  - i. The field ID code which identifies each container must be linked to the laboratory ID code in the sample receipt log.
  - ii. The date and time of sample collection must be linked to the sample container and to the date and time of receipt in the laboratory.
  - iii. The requested analyses (including applicable approved test method numbers) must be linked to the laboratory ID code.
  - iv. Any comments resulting from inspection for sample rejection shall be linked to the laboratory ID code.
- e) All documentation, such as memos or transmittal forms, that is transmitted to the laboratory by the sample transmitter shall be retained.
- f) A complete chain of custody record form (Sections 5.12.3 and Appendix E), if utilized, shall be maintained.

#### **5.11.4 Storage Conditions**

The laboratory shall have documented procedures and appropriate facilities to avoid deterioration, contamination, or damage to the sample during storage, handling, preparation, and testing; any relevant instructions provided with the item shall be followed. Where items have to be stored or conditioned under specific environmental conditions, these conditions shall be maintained, monitored and recorded.

- a) Samples shall be stored according to the conditions specified by preservation protocols:
  - 1) Samples which require thermal preservation shall be stored under refrigeration which is  $\pm 2^{\circ}$  of the specified preservation temperature unless method specific criteria exist. For samples with a specified storage temperature of  $4^{\circ}\text{C}$ , storage at a temperature above the freezing point of water to  $6^{\circ}\text{C}$  shall be acceptable.
  - 2) Samples shall be stored away from all standards, reagents, food and other potentially contaminating sources. Samples shall be stored in such a manner to prevent cross contamination.
- b) Sample fractions, extracts, leachates and other sample preparation products shall be stored according to 5.11.4.a above or according to specifications in the test method.
- c) Where a sample or portion of the sample is to be held secure (for example, for reasons of record, safety or value, or to enable check calibrations or tests to be performed later), the laboratory shall have storage and security arrangements that protect the condition and integrity of the secured items or portions concerned.

#### **5.11.5 Sample Disposal**

The laboratory shall have standard operating procedures for the disposal of samples, digestates, leachates and extracts or other sample preparation products.

### **5.12 RECORDS**

The laboratory shall maintain a record system to suit its particular circumstances and complies with any applicable regulations. The system shall produce unequivocal, accurate records which document all laboratory activities. The laboratory shall retain all original observations, calculations and derived data, calibration records and a copy of the test report for a minimum of five years.

There are two levels of sample handling: 1) sample tracking and 2) legal chain of custody protocols, which are used for evidentiary or legal purposes. All essential requirements for sample tracking (e.g., chain of custody form) are outlined in Sections 5.12.1, 5.12.2 and 5.12.3. If a client specifies that a sample will be used for evidentiary purposes, then a laboratory shall have a written SOP for how that laboratory will carry out legal chain of custody for example, ASTM D 4840-95 and Manual for the Certification of Laboratories Analyzing Drinking Water, March 1997, Appendix A.

#### **5.12.1 Record Keeping System and Design**

The record keeping system must allow historical reconstruction of all laboratory activities that produced the analytical data. The history of the sample must be readily understood through the documentation. This shall include interlaboratory transfers of samples and/or extracts.

- a) The records shall include the identity of personnel involved in sampling, sample receipt, preparation, calibration or testing.
- b) All information relating to the laboratory facilities equipment, analytical test methods, and related laboratory activities, such as sample receipt, sample preparation, or data verification shall be documented.
- c) The record keeping system shall facilitate the retrieval of all working files and archived records for inspection and verification purposes.,e.g., set format for naming electronic files.
- d) All changes to records shall be signed or initialed by responsible staff. The reason for the signature or initials shall be clearly indicated in the records such as "sampled by," "prepared by," or "reviewed by."
- e) All generated data except those that are generated by automated data collection systems, shall be recorded directly, promptly and legibly in permanent ink.
- f) Entries in records shall not be obliterated by methods such as erasures, overwritten files or markings. All corrections to record-keeping errors shall be made by one line marked through the error. The individual making the correction shall sign (or initial) and date the correction. These criteria also shall apply to electronically maintained records.
- g) Refer to 5.10.6 for Computer and Electronic Data.

### **5.12.2 Records Management and Storage**

- a) All records (including those pertaining to calibration and test equipment), certificates and reports shall be safely stored, held secure and in confidence to the client. NELAP-related records shall be available to the accrediting authority.
- b) All records, including those specified in 5.12.3 shall be retained for a minimum of five years from generation of the last entry in the records. All information necessary for the historical reconstruction of data must be maintained by the laboratory. Records which are stored only on electronic media must be supported by the hardware and software necessary for their retrieval.
- c) Records that are stored or generated by computers or personal computers shall have hard copy or write-protected backup copies.
- d) The laboratory shall establish a record management system for control of laboratory notebooks, instrument logbooks, standards logbooks, and records for data reduction, validation storage and reporting.
- e) Access to archived information shall be documented with an access log. These records shall be protected against fire, theft, loss, environmental deterioration, vermin and, in the case of electronic records, electronic or magnetic sources.
- f) The laboratory shall have a plan to ensure that the records are maintained or transferred according to the clients' instructions (see 4.1.8.e) in the event that a laboratory transfers ownership or goes out of business. In addition, in cases of bankruptcy, appropriate regulatory and state legal requirements concerning laboratory records must be followed.

### **5.12.3 Laboratory Sample Tracking**

#### **5.12.3.1 Sample Handling**

A record of all procedures to which a sample is subjected while in the possession of the laboratory shall be maintained. These shall include but are not limited to all records pertaining to:

- a) Sample preservation including appropriateness of sample container and compliance with holding time requirement;
- b) Sample identification, receipt, acceptance or rejection and log-in;
- c) Sample storage and tracking including shipping receipts, sample transmittal forms, (chain of custody form); and
- d) The laboratory shall have documented procedures for the receipt and retention of test items, including all provisions necessary to protect the integrity of samples.

#### **5.12.3.2 Laboratory Support Activities**

In addition to documenting all the above-mentioned activities, the following shall be retained:

- a) All original raw data, whether hard copy or electronic, for calibrations, samples and quality control measures, including analysts work sheets and data output records (chromatograms, strip charts, and other instrument response readout records);
- b) A written description or reference to the specific test method used which includes a description of the specific computational steps used to translate parametric observations into a reportable analytical value;
- c) Copies of final reports;
- d) Archived standard operating procedures;
- e) Correspondence relating to laboratory activities for a specific project;
- f) All corrective action reports, audits and audit responses;
- g) Proficiency test results and raw data; and,
- h) Results of data review, verification, and cross-checking procedures.

#### **5.12.3.3 Analytical Records**

The essential information to be associated with analysis, such as strip charts, tabular printouts, computer data files, analytical notebooks, and run logs, shall include:

- a) Laboratory sample ID code;
- b) Date of analysis and time of analysis is required if the holding time is 72 hours or less or when time critical steps are included in the analysis, e.g., extractions, and incubations;
- c) Instrumentation identification and instrument operating conditions/parameters (or reference to such data);
- d) Analysis type;
- e) All manual calculations, e.g., manual integrations; and,
- f) Analyst's or operator's initials/signature;
- g) Sample preparation including cleanup, separation protocols, incubation periods or subculture, ID codes, volumes, weights, instrument printouts, meter readings, calculations, reagents;
- h) Sample analysis;
- i) Standard and reagent origin, receipt, preparation, and use;
- j) Calibration criteria, frequency and acceptance criteria;
- k) Data and statistical calculations, review, confirmation, interpretation, assessment and reporting conventions;

- l) Quality control protocols and assessment;
- m) Electronic data security, software documentation and verification, software and hardware audits, backups, and records of any changes to automated data entries;
- n) Method performance criteria including expected quality control requirements.

#### **5.12.3.4 Administrative Records**

The following shall be maintained:

- a) Personnel qualifications, experience and training records;
- b) Records of demonstration of capability for each analyst; and
- c) A log of names, initials and signatures for all individuals who are responsible for signing or initialing any laboratory record.

#### **5.13 LABORATORY REPORT FORMAT AND CONTENTS**

The results of each test, or series of tests carried out by the laboratory shall be reported accurately, clearly, unambiguously and objectively. The results shall normally be reported in a test report and shall include all the information necessary for the interpretation of the test results and all information required by the method used. Some regulatory reporting requirements or formats such as monthly operating reports may not require all items listed below, however, the laboratory shall provide all the required information to their client for use in preparing such regulatory reports.

- a) Except as discussed in 5.13.b, each report to an outside client shall include at least the following information (those prefaced with "where relevant" are not mandatory):
  - 1) a title, e.g., "Test Report", or "Test Certificate", "Certificate of Results" or "Laboratory Results";
  - 2) name and address of laboratory, and location where the test was carried out if different from the address of the laboratory and phone number with name of contact person for questions;
  - 3) unique identification of the certificate or report (such as serial number) and of each page, and the total number of pages;

This requirement may be presented in several ways:

- i. The total number of pages may be listed on the first page of the report as long as the subsequent pages are identified by the unique report identification and consecutive numbers, or
- ii. Each page is identified with the unique report identification, the pages are identified as a number of the total report pages (example: 3 of 10, or 1 of 20).

Other methods of identifying the pages in the report may be acceptable as long as it is clear to the reader that discrete pages are associated with a specific report, and that the report contains a specified number of pages.

- 4) name and address of client, where appropriate and project name if applicable;
  - 5) description and unambiguous identification of the tested sample including the client identification code;
  - 6) identification of test results derived from any sample that did not meet NELAC sample acceptance requirements such as improper container, holding time, or temperature;
  - 7) date of receipt of sample, date and time of sample collection, date(s) of performance test, and time of sample preparation and/or analysis if the required holding time for either activity is less than or equal to 72 hours;
  - 8) identification of the test method used, or unambiguous description of any non-standard method used;
  - 9) if the laboratory collected the sample, reference to sampling procedure;
  - 10) any deviations from (such as failed quality control), additions to or exclusions from the test method (such as environmental conditions), and any non-standard conditions that may have affected the quality of results, and including the use and definitions of data qualifiers;
  - 11) measurements, examinations and derived results, supported by tables, graphs, sketches and photographs as appropriate, and any failures identified; identify whether data are calculated on a dry weight or wet weight basis; identify the reporting units such as  $\text{mg/l}$  or  $\text{mg/kg}$ ; and for Whole Effluent Toxicity, identify the statistical package used to provide data;
  - 12) when required, a statement of the estimated uncertainty of the test result;
  - 13) a signature and title, or an equivalent electronic identification of the person(s) accepting responsibility for the content of the certificate or report (however produced), and date of issue;
  - 14) at the laboratory's discretion, a statement to the effect that the results relate only to the items tested or to the sample as received by the laboratory;
  - 15) at the laboratory's discretion, a statement that the certificate or report shall not be reproduced except in full, without the written approval of the laboratory;
  - 16) clear identification of all test data provided by outside sources, such as subcontracted laboratories, clients, etc; and,
  - 17) clear identification of numerical results with values outside of quantitation limits
- b) Laboratories that are operated by a facility and whose sole function is to provide data to the facility management for compliance purposes (in-house or captive laboratories) shall have all applicable information specified in 1 through 17 above readily available for review by the accrediting authority. However formal reports detailing the information are not required if:
- 1) The in-house laboratory is itself responsible for preparing the regulatory reports; or



- 2) The laboratory provides information to another individual within the organization for preparation of regulatory reports. The facility management must ensure that the appropriate report items are in the report to the regulatory authority if such information is required.
- c) Where the certificate or report contains results of tests performed by subcontractors, these results shall be clearly identified by subcontractor name or applicable accreditation number.
- d) After issuance of the report, the laboratory report shall remain unchanged. Material amendments to a calibration certificate, test report or test certificate after issue shall be made only in the form of a further document, or data transfer including the statement "Supplement to Test Report or Test Certificate, serial number . . . [or as otherwise identified]", or equivalent form of wording. Such amendments shall meet all the relevant requirements of this Standard.
- e) The laboratory shall notify clients promptly, in writing, of any event such as the identification of defective measuring or test equipment that casts doubt on the validity of results given in any calibration certificate, test report or test certificate or amendment to a report or certificate.
- f) The laboratory shall, where clients require transmission of test results by telephone, telex, facsimile or other electronic or electromagnetic means, follow documented procedures that ensure that the requirements of this Standard are met and that confidentiality is preserved.
- g) Laboratories accredited to be in compliance with these standards shall certify that the test results meet all requirements of NELAC or provide reasons and/or justification if they do not.

#### **5.14 SUBCONTRACTING ANALYTICAL SAMPLES**

- a) The laboratory shall advise the client in writing of its intention to subcontract any portion of the testing to another party.
- b) Where a laboratory subcontracts any part of the testing covered under NELAP, this work shall be placed with a laboratory accredited under NELAP for the tests to be performed.
- c) The laboratory shall retain records demonstrating that the above requirements have been met.

#### **5.15 OUTSIDE SUPPORT SERVICES AND SUPPLIES**

- a) Where the laboratory procures outside services and supplies, other than those referred to in this Standard, in support of tests, the laboratory shall use only those outside support services and supplies that are of adequate quality to sustain confidence in the laboratory's tests.
- b) Where no independent assurance of the quality of outside support services or supplies is available, the laboratory shall have procedures to ensure that purchased equipment, materials and services comply with specified requirements. The laboratory shall, ensure that purchased equipment and consumable materials are not used until they have been inspected, calibrated or otherwise verified as complying with any standard specifications relevant to the calibrations or tests concerned.
- c) The laboratory shall maintain records of all suppliers from whom it obtains support services or supplies required for tests.

#### **5.16 COMPLAINTS**

The laboratory shall have documented policy and procedures for the resolution of complaints received from clients or other parties about the laboratory's activities. Where a complaint, or any other circumstance, raises doubt concerning the laboratory's compliance with the laboratory's policies or procedures, or with the requirements of this Standard or otherwise concerning the quality of the laboratory's calibrations or tests, the laboratory shall ensure that those areas of activity and responsibility involved are promptly audited in accordance with Section 5.5.3.1. Records of the complaint and subsequent actions shall be maintained.

**QUALITY SYSTEMS**  
***APPENDIX A***

**REFERENCES**

## Appendix A - REFERENCES

40 CFR Part 136, Appendix A, paragraphs 8.1.1 and 8.2

American Association for Laboratory Accreditation April 1996. General Requirements for Accreditation

"American National Standards Specification and Guidelines for Quality Systems for Environmental Data Collection and Environmental Technology Programs (ANSI/ASQC E-4)", 1994

Catalog of Bacteria, American Type Culture Collection, Rockville, MD

EPA 2185 - Good Automated Laboratory Practices, 1995 available at [www.epa.gov/docs/etsdwe1/irm\\_galp/](http://www.epa.gov/docs/etsdwe1/irm_galp/)

"Glossary of Quality Assurance Terms and Acronyms", Quality Assurance Division, Office of Research and Development, USEPA

"Guidance on the Evaluation of Safe Drinking Water Act Compliance Monitoring Results from Performance Based Methods", September 30, 1994, Second draft.

International vocabulary of basic and general terms in metrology (VIM): 1984. Issued by BIPM, IEC, ISO and OIML

ISO Guide 3534-1: "Statistics, vocabulary and symbols - Part 1: Probability and general statistical terms"

ISO Guide 7218: Microbiology - General Guidance for Microbiological Examinations

ISO Guide 8402: 1986. Quality - Vocabulary

ISO Guide 9000: 1994 Quality management and quality assurance standards - Guidelines for selection and use

ISO Guide 9001: 1994 Quality Systems - Model for quality assurance in design/development, production, installation and servicing

ISO Guide 9002: 1994 Quality systems - Model for quality assurance in production and installation

ISO/IEC Guide 2: 1986. General terms and their definitions concerning standardization and related activities

ISO/IEC Guide 25: 1990. General requirements for the competence of calibration and testing laboratories

"Laboratory Biosafety Manual", World Health Organization, Geneva, 1983

Manual for the Certification of Laboratories Analyzing Drinking Water Revision 4, EPA 815-B-97-001

Manual of Method for General Bacteriology, Philipp Gerhard et al., American Society for Microbiology, Washington, 1981

Performance Based Measurement System, EPA EMMC Method Panel, PBMS Workgroup, 1996

EPA/600/4-90/027F Methods for Measuring the Acute Toxicity of Effluents and Receiving Waters to Freshwater and Marine Organisms, 4th Ed., Office of Research and Development, Washington, DC, 1993.

EPA/600/4-91/002 Short-term Methods for Estimating the Chronic Toxicity of Effluents and Receiving Waters to Freshwater Organisms, 3rd Ed., Office of Research and Development, Washington, DC, 1994.

EPA/600/4-91/003 Short-term Methods for Estimating the Chronic Toxicity of Effluents and Receiving Water to Marine and Estuarine Organisms, 2nd Ed., Office of Research and Development, Washington, DC, 1994.

EPA/600/4-90/031 Manual for Evaluation of Laboratories Performing Aquatic Toxicity Tests., Office of Research and Development, Washington, DC, 1991.

EPA/600/R-94/025 Methods for Assessing the Toxicity of Sediment-associated Contaminants with Estuarine and Marine Amphipods, Office of Research and Development, Washington, DC, 1994.

EPA/600/R-94/024 Methods for Measuring the Toxicity and Bioaccumulation of Sediment-associated Contaminants with Freshwater Invertebrates, Office of Research and Development, Washington, DC, 1994.

EPA/823/B-98/004 Evaluation of Dredged Material Proposed for Discharge in Waters of the U.S. - Inland Testing Manual. Office of Water, Washington, DC, 1994.

EPA/503/8-91/001 Evaluation of Dredged Material Proposed for Ocean Disposal - Testing Manual. Office of Water, Washington, DC, 1991.

EPA/600/3-88/029 Protocol for Short-term Toxicity Screening of Hazardous Wastes, Office of Research and Development, Washington, DC, 1991.

EPA/600/3-89/013 Ecological Assessment of Hazardous Waste Sites, Office of Research and Development, Washington, DC, 1991.

ASTM E1598-94 Conducting Early Seedling Growth Tests, American Society for Testing and Materials, West Conshohocken, PA 1999..

ASTM E11676-97 Conducting a Laboratory Soil Toxicity Test with Lumbricid Earthworm *Eisenia foetida*, American Society for Testing and Materials, West Conshohocken, PA 1999..

## ***APPENDIX B***

**(Reserved)**

**QUALITY SYSTEMS**  
***APPENDIX C***

**DEMONSTRATION OF CAPABILITY**

## **Appendix C - DEMONSTRATION OF CAPABILITY**

### **C.1 PROCEDURE FOR DEMONSTRATION OF CAPABILITY**

A demonstration of capability (DOC) must be made prior to using any test method, and at any time there is a change in instrument type, personnel or test method (see 5.10.2.1).

Note: In laboratories with specialized "work cells" (a well defined group of analysts that together perform the method analysis), the group as a unit must meet the above criteria and this demonstration must be fully documented.

In general, this demonstration does not test the performance of the method in real world samples, but in the applicable and available clean matrix (a sample of a matrix in which no target analytes or interferences are present at concentrations that impact the results of a specific test method), e.g., water, solids, biological tissue and air. However, before any results are reported using this method, actual sample spike results may be used to meet this standard, i.e., at least four consecutive matrix spikes within the last twelve months. In addition, for analytes which do not lend themselves to spiking, e.g., TSS, the demonstration of capability may be performed using quality control samples.

All demonstrations shall be documented through the use of the form in this appendix.

The following steps, which are adapted from the EPA test methods published in 40 CFR Part 136, Appendix A, shall be performed if required by mandatory test method or regulation. Note: For analytes for which spiking is not an option and for which quality control samples are not readily available, the 40 CFR approach is one way to perform this demonstration. It is the responsibility of the laboratory to document that other approaches to DOC are adequate, this shall be documented in the laboratory's Quality Manual, e.g., for Whole Effluent Toxicity Testing see section D.2.1.a.1.

- a) A quality control sample shall be obtained from an outside source. If not available, the QC sample may be prepared by the laboratory using stock standards that are prepared independently from those used in instrument calibration.
- b) The analyte(s) shall be diluted in a volume of clean matrix sufficient to prepare four aliquots at the concentration specified, or if unspecified, to a concentration approximately 10 times the method-stated or laboratory-calculated method detection limit.
- c) At least four aliquots shall be prepared and analyzed according to the test method either concurrently or over a period of days.
- d) Using all of the results, calculate the mean recovery (0) in the appropriate reporting units (such as  $\mu\text{g/L}$ ) and the standard deviations of the population sample (n-1) (in the same units) for each parameter of interest. When it is not possible to determine mean and standard deviations, such as for presence/absence and logarithmic values, the laboratory must assess performance against established and documented criteria.
- e) Compare the information from (d) above to the corresponding acceptance criteria for precision and accuracy in the test method (if applicable) or in laboratory-generated acceptance criteria (if there are not established mandatory criteria). If all parameters meet the acceptance criteria, the analysis of actual samples may begin. If any one of the parameters do not meet the acceptance criteria, the performance is unacceptable for that parameter.



- f) When one or more of the tested parameters fail at least one of the acceptance criteria, the analyst must proceed according to 1) or 2) below.
  - 1) Locate and correct the source of the problem and repeat the test for all parameters of interest beginning with c) above.
  - 2) Beginning with c) above, repeat the test for all parameters that failed to meet criteria. Repeated failure, however, confirms a general problem with the measurement system. If this occurs, locate and correct the source of the problem and repeat the test for all compounds of interest beginning with c).

## **C.2 CERTIFICATION STATEMENT**

The following certification statement shall be used to document the completion of each demonstration of capability. A copy of the certification statement shall be retained in the personnel records of each affected employee (see 5.6.3 and 5.12.3.4.b).



This certification form must be completed each time a demonstration of capability study is completed.

(1) True: Consistent with supporting data.

Accurate: Based on good laboratory practices consistent with sound scientific principles/practices.

Complete: Includes the results of all supporting performance testing.

Self-Explanatory: Data properly labeled and stored so that the results are clear and require no additional explanation.

**QUALITY SYSTEMS**  
***APPENDIX D***

**ESSENTIAL QUALITY CONTROL  
REQUIREMENTS**

## **Appendix D - ESSENTIAL QUALITY CONTROL REQUIREMENTS**

The quality control protocols specified by the laboratory's method manual (5.10.1.2) shall be followed. The laboratory shall ensure that the essential standards outlined in Appendix D are incorporated into their method manuals.

All quality control measures shall be assessed and evaluated on an on-going basis and quality control acceptance criteria shall be used to determine the validity of the data. The laboratory shall have procedures for the development of acceptance/rejection criteria where no method or regulatory criteria exists.

The requirements from the body of Chapter 5, e.g., 5.5.4, apply to all types of testing. The specific manner in which they are implemented is detailed in each of the sections of this Appendix, i.e., chemical testing, W.E.T. testing, microbiology testing, radiochemical testing and air testing.

### **D.1 CHEMICAL TESTING**

#### **D.1.1 Positive and Negative Controls**

##### **a) Negative Controls**

- 1) Method Blanks - Shall be performed at a frequency of one per preparation batch of samples per matrix type. The results of this analysis shall be one of the QC measures to be used to assess the batch. The source of contamination must be investigated and measures taken to correct, minimize or eliminate the problem if
  - i) the blank contamination exceeds a concentration greater than 1/10 of the measured concentration of any sample in the associated sample batch or
  - ii) the blank contamination exceeds the concentration present in the samples and is greater than 1/10 of the specified regulatory limit.

Any sample associated with the contaminated blank shall be reprocessed for analysis or the results reported with appropriate data qualifying codes.

##### **b) Positive Controls**

- 1) Laboratory Control Sample (LCS) - Shall be analyzed at a minimum of 1 per preparation batch of 20 or less samples per matrix type, except for analytes for which spiking solutions are not available such as total suspended solids, total dissolved solids, total volatile solids, total solids, pH, color, odor, temperature, dissolved oxygen or turbidity. The results of these samples shall be used to assess the batch. NOTE: the matrix spike (see 2 below) may be used in place of this control as long as the acceptance criteria are as stringent as for the LCS.
- 2) Matrix Spikes (MS) - Shall be performed at a frequency of one out of every 20 samples per matrix type prepared over time, except for analytes for which spiking solutions are not available such as, total suspended solids, total dissolved solids, total volatile solids, total solids, pH, color, odor, temperature, dissolved oxygen or turbidity. The selected sample(s) shall be rotated among client samples so that various matrix problems may be noted and/or

addressed. Poor performance in a matrix spike may indicate a problem with the sample composition and shall be reported to the client whose sample was used for the spike.

- 3) **Surrogates** - Surrogate compounds must be added to all samples, standards, and blanks, for all organic chromatography methods except when the matrix precludes its use or when a surrogate is not available. Poor surrogate recovery may indicate a problem with the sample composition and shall be reported to the client whose sample produced the poor recovery.
- 4) If the mandated or requested test method does not specify the spiking components, the laboratory shall spike all reportable components to be reported in the Laboratory Control Sample and Matrix Spike. However, in cases where the components interfere with accurate assessment (such as simultaneously spiking chlordane, toxaphene and PCBs in Method 608), the test method has an extremely long list of components, the components coelute or components are incompatible, a representative number (at a minimum 10%) of the listed components may be used to control the test method. The selected components of each spiking mix shall represent all chemistries, elution patterns and masses, permit specified analytes and other client requested components. However, the laboratory shall ensure that all reported components are used in the spike mixture within a two-year time period, unless the spiking list is specified by the reference method.

#### **D.1.2 Analytical Variability/Reproducibility**

Matrix Spike Duplicates (MSDs) or Laboratory Duplicates - Shall be analyzed at a minimum of 1 in 20 samples per matrix type per sample extraction or preparation method. The laboratory shall document their procedure to select the use of appropriate type of duplicate. The selected sample(s) shall be rotated among client samples so that various matrix problems may be noted and/or addressed. Poor performance in the duplicates may indicate a problem with the sample composition and shall be reported to the client whose sample was used for the duplicate.

#### **D.1.3 Method Evaluation**

In order to ensure the accuracy of the reported result, the following procedures shall be in place:

- a) **Demonstration of Analytical Capability** - (Section 5.10.2.1) shall be performed initially (prior to the analysis of any samples) and with a significant change in instrument type, personnel, matrix or test method.
- b) **Calibration** - Calibration protocols specified in Section 5.9.4 shall be followed.
- c) **Proficiency Test Samples** - The results of such analyses (5.4.2.j or 5.5.3.4) shall be used by the laboratory to evaluate the ability of the laboratory to produce accurate data.

#### **D.1.4 Detection Limits**

The laboratory shall utilize a test method that provides a detection limit that is appropriate and relevant for the intended use of the data. Detection limits shall be determined by the protocol in the mandated test method or applicable regulation, e.g., Method Detection Limit (MDL). If the protocol for determining detection limits is not specified, the selection of the procedure must reflect instrument limitations and the intended application of the test method.

- a) A detection limit study is not required for any component for which spiking solutions or quality control samples are not available such as temperature.
- b) The detection limit shall be initially determined for the compounds of interest in each test method in a matrix in which there are not target analytes nor interferences at a concentration that would impact the results or the detection limit must be determined in the matrix of interest (see definition of matrix).
- c) Detection limits must be determined each time there is a change in the test method that affects how the test is performed, or when a change in instrumentation occurs that affects the sensitivity of the analysis.
- d) All sample processing steps of the analytical method shall be included in the determination of the detection limit.
- e) All procedures used must be documented. Documentation must include the matrix type. All supporting data must be retained.
- f) The laboratory must have established procedures to relate detection limits with quantitation limits.
- g) The test method's quantitation limits must be established and must be above the detection limits.

#### **D.1.5 Data Reduction**

The procedures for data reduction, such as use of linear regression, shall be documented.

#### **D.1.6 Quality of Standards and Reagents**

- a) The source of standards shall comply with 5.9.2.
- b) Reagent Quality, Water Quality and Checks:
  - 1) Reagents - In methods where the purity of reagents is not specified, analytical reagent grade shall be used. Reagents of lesser purity than those specified by the test method shall not be used. The labels on the container should be checked to verify that the purity of the reagents meets the requirements of the particular test method. Such information shall be documented.
  - 2) Water - The quality of water sources shall be monitored and documented and shall meet method specified requirements.
  - 3) The laboratory will verify the concentration of titrants in accordance with written laboratory procedures.

#### **D.1.7 Selectivity**

- a) Absolute retention time and relative retention time aid in the identification of components in chromatographic analyses and to evaluate the effectiveness of a column to separate constituents. The laboratory shall develop and document acceptance criteria for retention time windows.

- b) A confirmation shall be performed to verify the compound identification when positive results are detected on a sample from a location that has not been previously tested by the laboratory. Such confirmations shall be performed on organic tests such as pesticides, herbicides, or acid extractable or when recommended by the analytical test method except when the analysis involves the use of a mass spectrometer. Confirmation is required unless stipulated in writing by the client. All confirmation shall be documented.
- c) The laboratory shall document acceptance criteria for mass spectral tuning.

#### **D.1.8 Constant and Consistent Test Conditions**

- a) The laboratory shall assure that the test instruments consistently operate within the specifications required of the application for which the equipment is used.
- b) Glassware Cleaning - Glassware shall be cleaned to meet the sensitivity of the test method.

Any cleaning and storage procedures that are not specified by the test method shall be documented in laboratory records and SOPs.

### **D.2 TOXICITY TESTING**

These standards apply to laboratories measuring the toxicity and/or bioaccumulation of contaminants in general. They are applicable to toxicity or bioaccumulation test methods for evaluating effluents (whole effluent toxicity or WET), receiving waters, sediments, elutriates, leachates and soils. In addition to the essential quality control standards described below, some methods may have additional or other requirements based on factors such as the type of matrix evaluated. Additional information can be found in the following methods manuals (or most recent edition): EPA/600/4-91/002, EPA/600/4-91/003, EPA/600/4-90/027F (WET testing), EPA/600/4-90/031 (general aquatic toxicity testing), EPA/600/R-94/025, EPA/600/R-94/024, EPA/503/R-91/001, EPA/823/B-98/004 (sediments and elutriates), EPA/600/3-88/029, EPA/600/3-89/013, ASTM E1598-94 AND ASTM 1676-97 (soils).

#### **D.2.1 Positive and Negative Controls**

- a) Positive Control - Reference Toxicants - Reference toxicant tests indicate the sensitivity of the test organisms being used and demonstrate a laboratory's ability to obtain consistent results with the test method.
  - 1) The laboratory must demonstrate its ability to obtain consistent results with reference toxicants before it performs toxicity tests with effluents or other environmental samples for regulatory compliance purposes.
    - i) To meet this requirement, the intra-laboratory precision must be determined by performing five or more acceptable reference toxicant tests for each test method and species with different batches of organisms and appropriate negative controls (water, sediment, or soil).
    - ii) An intralaboratory coefficient of variation (%CV) is not established for each test method. However, a testing laboratory shall maintain control charts for the control performance and reference toxicant statistical endpoint (such as NOEC or ECp) and shall evaluate the intralaboratory variability with a specific reference toxicant for each test method.



- 2) Ongoing laboratory performance shall be demonstrated by performing regular reference toxicant tests for each test method and species in accordance with the minimum frequency requirements specified in D.2.1.a.3.
  - i) Intralaboratory precision on an ongoing basis must be determined through the use of reference toxicant tests and plotted in quality control charts. The control charts shall be plotted as point estimate values, such as EC25 for chronic tests and LC50 for acute tests, or as appropriate hypothesis test values, such as the NOEC or NOAEC, over time within a laboratory.
  - ii) For endpoints that are point estimates (ICp, ECp) control charts are constructed by plotting the cumulative mean and the control limits which consist of the upper and lower 95% confidence limits (+ 2 std. dev.); these values are re-calculated with each successive test result. For endpoints from hypothesis tests (NOEC, NOAEC) the values are plotted directly and the control limits consist of one concentration interval above and below the concentration representing central tendency (i.e. the mode).
  - iii) After 20 data points are collected for a test method and species, the control chart is maintained using only the 20 most recent data points, i.e. each successive mean value and control limit is calculated using only the last 20 values.
  - iv) Control chart limits are expected to be exceeded occasionally regardless of how well a laboratory performs. Acceptance limits for point estimates (ICp, ECp) which are based on 95% confidence limits should theoretically be exceeded for one in twenty tests. Depending on the dilution factor and test sensitivity, control charts based on hypothesis test values (NOEC, NOAEC) may be expected to be exceeded on a similar frequency. Test results which fall outside of control chart limits at a frequency of 5% or less, or which fall just outside control chart limits (especially in the case of highly proficient laboratories which may develop relatively narrow acceptance limits over time), are not rejected *de facto*. Such data are evaluated in comparison with control chart characteristics including the width of the acceptance limits and the degree of departure of the value from acceptance limits.
  - v) Laboratories shall develop an acceptance/rejection policy for reference toxicant data which considers test dilution factor, test sensitivity (for hypothesis test values), testing frequency, out-of-control test frequency, relative width of acceptance limits and degree of difference between test results and acceptance limits.
  - vi) In the case of reference toxicant data which fails to meet acceptance criteria, the results of environmental toxicity tests conducted during the affected period may be suspect and regarded as provisional. In this case the test procedure is examined for defects and the test repeated if necessary, using a different batch of organisms, as soon as possible or the data is qualified.
- 3) The frequency of reference toxicant testing shall comply with the EPA or state permitting authority requirements. The following minimum frequency shall be met:
  - i) Each batch of test organisms obtained from an outside source, field collection or from laboratory spawning of field-collected species not amenable to routine laboratory culture (for example, sea urchins and bivalve mollusks) must be evaluated with a reference

toxicant test of the same type as the environmental toxicity test within the seven days preceding the test or concurrently with the test.

- ii) Test organisms obtained from in-house laboratory cultures must be tested with reference toxicant tests at least once each month for each test method. However, if a given species produced by in-house cultures is used only monthly, or less frequently, a reference toxicant test of the same type must be performed with each environmental toxicity test.
  - iii) For test methods and species commonly used in the laboratory, but which are tested on a seasonal basis (e.g. sea urchin fertilization tests), reference toxicant tests must be conducted for each month the method is in use.
- 4) These standards do not currently specify a particular reference toxicant and dilution series however, if the state or permitting authority identifies a reference toxicant or dilution series for a particular test, the laboratory shall follow the specified requirements. All reference toxicant tests conducted for a given test method and species must use the same reference toxicant, test concentrations, dilution water and data analysis methods. A dilution factor of 0.5x or greater shall be used for both acute and chronic tests.
  - 5) The reference toxicant tests shall be conducted following the same procedures as the environmental toxicity tests for which the precision is being evaluated. unless otherwise specified in the test method (for example, 10-day sediment tests employ 96-h water-only reference toxicant tests). The test duration, dilution or control water, feeding, organism age, age range and density, test volumes, renewal frequency, water quality measurements, and the number of test concentrations, replicates and organisms per replicate shall be the same as specified for the environmental toxicity test.
- b) Negative Control - Control, Brine Control, Control Sediment, Control Soil or Dilution Water -
- 1) The standards for the use, type and frequency of testing of negative controls are specified by the test methods and by permit or regulation and shall be followed. A negative control is included with each test.
  - 2) Appropriate additional negative controls shall be included when sample adjustments (for example addition of sodium hydroxide for pH adjustment or thiosulfate for dechlorination) or solvent carriers are used in the test.
  - 3) Test Acceptability Criteria (TAC) - The test acceptability criteria (for example, the whole-effluent chronic *Ceriodaphnia* test, requires 80% or greater survival and an average 15 young per female in the controls) as specified in the test method must be achieved for both the reference toxicant and the effluent or environmental sample toxicity test. The criteria shall be calculated and shall meet the method specified requirements for performing toxicity tests.

#### **D.2.2 Variability and/or Reproducibility**

Intralaboratory precision shall be determined on an ongoing basis through the use of further reference toxicant tests and related control charts as described in item D.2.1.a above.

### **D.2.3 Accuracy**

This principle is not applicable to Toxicity Testing.

### **D.2.4 Test Sensitivity**

- a) If the Dunnett's procedure is used, the statistical minimum significant difference (SMSD) shall be calculated according to the formula specified by the test method and reported with the test results.
- b) Estimate the SMSD for non-normal distribution and or heterogenous variances.
- c) Point estimates: (LCp, ICp, or ECp) - Confidence intervals shall be reported as a measure of the precision around the point estimate value.
- d) The SMSD shall be calculated and reported for only hypothesis test values, such as the NOEC or NOAEC.

### **D.2.5 Selection of Appropriate Statistical Analysis Methods**

- a) If required, methods of data analysis and endpoints are specified by language in the regulation, permit or the test method.
- b) Dose Response Curves - When required, the data shall be plotted in the form of a curve relating the dose of the chemical or concentration of sample to cumulative percentage of test organisms demonstrating a response such as death.

### **D.2.6 Selection and Use of Reagents and Standards**

- a) The grade of all reagents used in toxicity tests is specified in the test method except the reference standard. All reference standards shall be prepared from chemicals which are analytical reagent grade or better. The preparation of all standards and reference toxicants shall be documented.
- b) All standards and reagents associated with chemical measurements, such as dissolved oxygen, pH or specific conductance, shall comply with the standards outlined in Section 5.9.4 above.
- c) Only reagent-grade water collected from distillation or deionization units (> 17 megohm resistivity) is used to prepare reagents.

### **D.2.7 Selectivity**

This principle is not applicable. The selectivity of the test is specified by permit or regulation.

### **D.2.8 Constant and Consistent Test Conditions**

- a) If closed refrigerator-sized incubators are used, culturing and testing of organisms shall be separated to avoid loss of cultures due to cross-contamination.

- b) Laboratory space must be adequate for the types and numbers of tests performed. The building must provide adequate cooling, heating and illumination for conducting testing and culturing; hot and cold running water must be available for cleaning equipment.
- c) Air used for aeration of test solutions, dilution waters and cultures must be free of oil and fumes.
- d) The laboratory or a contracted outside expert shall positively identify test organisms to species on an annual basis. The taxonomic reference (citation and page(s)) and the names(s) of the taxonomic expert(s) must be kept on file at the laboratory. When organisms are obtained from an outside source the supplier must provide this same information.
- e) Instruments used for routine measurements of chemical and physical parameters such as pH, DO, conductivity, salinity, alkalinity, hardness, chlorine, and weight shall be calibrated, and/or standardized per manufacturer's instructions and Section 5.9.4. Temperature shall be calibrated per section 5.9.4.2.1. All measurements and calibrations shall be documented.
- f) Test temperature shall be maintained as specified for the test method. Temperature control equipment must be adequate to maintain the required test temperature(s). The average daily temperature of the test solutions must be maintained within 1°C of the selected test temperature, for the duration of the test. The minimum frequency of measurement shall be once per 24 hour period. The test temperature for continuous-flow toxicity tests shall be recorded and monitored continuously.
- g) Reagent grade water, prepared by any combination of distillation, reverse osmosis, ion exchange, activated carbon and particle filtration, shall meet the following requirements as verified by monthly measurement: conductivity less than or equal to 0.1 umhos or resistivity greater than or equal to 17 megohm, pH 5.5 to 7.5 S.U. and total residual chlorine non-detectable.
- h) The quality of the standard dilution water used for testing or culturing must be sufficient to allow satisfactory survival, growth and reproduction of the test species as demonstrated by routine reference toxicant tests and negative control performance. Water used for culturing and testing shall be analyzed for toxic metals and organics whenever the minimum acceptability criteria for control survival, growth or reproduction are not met and no other cause, such as contaminated glassware or poor stock, can be identified. It is recognized that the analyte lists of some methods manuals may not include all potential toxicants, are based on estimates of chemical toxicity available at the time of publication and may specify detection limits which are not achievable in all matrices. However, for those analytes not listed, or for which the measured concentration or detection limit is greater than the method-specified limit, the laboratory must demonstrate that the analyte at the measured concentration or reported detection limit does not exceed one tenth the expected chronic value for the most sensitive species tested and/or cultured. The expected chronic value is based on professional judgement and the best available scientific data. The "USEPA Ambient Water Quality Criteria Documents" and the EPA AQUIRE data base provide guidance and data on acceptability and toxicity of individual metals and organic compounds..
- i) For each new batch of food used for culturing and testing, the performance of organisms fed with the new food shall be compared with the performance of organisms with a food of known quality in side-by-side tests. If the food is used for culturing, its suitability is determined using a short-term chronic test that measures the effect of food quality on growth or reproduction of each of the relevant test species in culture, using a minimum of four replicates with each food source. Where applicable, foods used only in chronic toxicity tests are compared with a food of known quality in

side-by-side, multi-concentration chronic tests, using the reference toxicant regularly employed in the laboratory QA program. In the case of algae, rotifers or other cultured foods, which are collected as a continuous batch, the quality is assessed, using side-by-side tests as described above, each time new nutrient stocks are prepared, a new starter culture is employed or when a significant change in culture conditions occurs. The laboratory shall have written procedures for the statistical evaluation of food acceptance.

- j) Food used to culture organisms used in bioaccumulation tests must be analyzed for the compounds to be measured in the bioaccumulation tests.
- k) Test chamber size and test solution volume shall be as specified in the test method. All test chambers used in a test must be identical.
- l) Test organisms shall be fed the quantity and type food or nutrients specified in the test method. They shall also be fed at the intervals specified in the test methods.
- m) All organisms in a test must be from the same source. Where available certified seeds are used for soil tests.
- n) All organisms used in tests, or used as broodstock to produce neonate test organisms (for example cladocerans and larval fish), must appear healthy, show no signs of stress or disease and exhibit acceptable survival (90% or greater) during the 24 hour period immediately preceding use in tests.
- o) All materials used for test chambers, culture tanks, tubing, etc. and coming in contact with test samples, solutions, control water, sediment or soil or food must be non-toxic and cleaned as described in the test methods. Materials must not reduce or add to sample toxicity. Appropriate materials for use in toxicity testing and culturing are described in the referenced manuals.
- p) Light intensity shall be maintained as specified in the methods manuals. Measurements shall be made and recorded on a yearly basis. Photoperiod shall be maintained as specified in the test methods and shall be documented at least quarterly. For algal and plant tests, the light intensity shall be measured and recorded at the start of each test.
- q) At a minimum, during aquatic chronic testing DO and pH shall be measured daily in at least one replicate of each concentration. In static-renewal tests DO must be measured at both the beginning and end of each 24-h exposure period and may be measured in old and new solutions prior to organism transfer, or after organism transfer; pH is measured at the end of each exposure period (i.e. in old solutions).
- r) All cultures used for testing shall be maintained as specified in the methods manuals. If test organisms are obtained from an outside source, certification of culture methods and conditions must be provided by the supplier for each lot of organisms used in tests.
- s) Age and the age range of the test organisms must be as specified in the test method. Supporting information, such as hatch dates and times, times of brood releases and metrics (for example, chironomid head capsule width) shall be documented.

- t) The maximum holding time of effluents (elapsed time from sample collection to first use in a test) shall not exceed 36 hours and the last use of the sample in test renewals shall not exceed 72 hours without the permission of the permitting authority.
- u) All samples shall be chilled to 4±C during or immediately after collection (see requirements in section 5.11.3).
- v) Organisms obtained from an outside source must be from the same batchw) Chronic tests shall have a minimum of four replicates per treatment.
- w) The control population of Ceriodaphnia in chronic effluent or receiving water tests shall contain no more than 20% males.
- x) Dissolved oxygen and pH in aquatic tests shall be within acceptable range at test initiation and aeration (minimal) is provided to tests if, and only if, acceptable dissolved oxygen concentrations cannot be otherwise maintained or if specified by the test method
- y) The test soils or sediments must be within the geochemical tolerance range of the test organism
- z) An individual test may be conditionally acceptable if temperature, dissolved oxygen, pH and other specified conditions fall outside specifications, depending on the degree of the departure and the objectives of the tests (see test conditions and test acceptability criteria specified for each test method). The acceptability of the test shall depend on the experience and professional judgment of the technical employee and the permitting authority.

### **D.3 MICROBIOLOGY TESTING**

These standards apply to laboratories undertaking the examination of materials, products and substances involving microbiological analysis, recovery or testing. The procedures involve the culture media, the test sample and the microbial species being isolated, tested or enumerated.

- a) Microbiological testing refers to and includes the detection, isolation, enumeration and identification of microorganisms and their metabolites or confirmation of the absence of growth in materials and media. It includes assays using microorganisms as part of a detection system and their use for ecological testing.
- b) These standards are concerned with the quality of test results and not specifically with health and safety measures. In the performance of microbiological testing, laboratories must be aware of and have SOPs that conform with local, State, and national regulatory policies for the safety and health of personnel.

#### **D.3.1 Positive and Negative Controls**

- a) Negative Controls

The laboratory shall demonstrate that the equipment, media and reagents have not been contaminated through sample handling, preparation or environmental exposure. These controls shall include sterility checks of media, blanks such as filtration blanks, bottle, and buffer blanks.

- 1) All blanks and uninoculated controls specified by the test method shall be prepared and analyzed at the frequency stated in the method and must include the following controls.
  - 2) Analyze (culture) a known negative control using a non-target organism, as a procedural control of the method for each commercial lot of selective media or batch of media prepared in the lab.
  - 3) Except for self-contained chromofluorogenic methods, a minimum of one uninoculated control shall be prepared and analyzed with each batch of samples. The laboratory shall prepare a series of blanks using the equipment. At least one beginning and ending control shall be prepared, with additional controls inserted after every 10 samples, when the same equipment set is used to prepare multiple samples.
- b) Positive Controls

Positive culture controls demonstrate that the medium can support the growth of the test organism, and that the medium produces the specified or expected reaction to the test organism.

- 1) Each lot of media shall be tested with at least one pure culture of a known positive reaction and, except for self-contained chromofluorogenic methods, shall be included with each sample test batch, each month that the media is used.
- 2) If routine maintenance culturing is not part of a laboratory's testing and pre-prepared media are routinely used, strict control of the storage conditions and expiration date of media shall be maintained. A positive growth control from a known positive sample shall be run with each lot to ensure that the newly prepared media support growth.
- 3) If the laboratory has at least one known positive result with an appropriate target organism during the month, a separate positive control is not required.

#### **D.3.2 Test Variability/Reproducibility**

- a) The laboratory must demonstrate its ability to duplicate the results by analyzing duplicative samples or by performing a positive control in duplicate at least once per month.
- b) Participation in, collaborative trials, proficiency testing, or interlaboratory comparisons, either formal or informal, must be done.

#### **D.3.3 Method Evaluation**

- a) In order to demonstrate the suitability of a test method for its intended purpose, the laboratory shall demonstrate and document that the test method meets acceptance criteria either specified by the method or by the EPA or State program requirements. Acceptance criteria must meet or exceed these requirements and must demonstrate that the test method provides correct/expected results with respect to specified detection capabilities, selectivity, and reproducibility.
  - 1) Laboratories are required to demonstrate proficiency with the test method prior to first use. This can be achieved by simultaneous, side-by-side analysis by several analysts, or in a one person laboratory with repetitive testing or collaborative testing with another laboratory.

- 2) Qualitative microbiological test methods in which the response is expressed in terms of presence/absence, shall be validated by estimating, if possible, the specificity, and reproducibility. Differences in matrices must be taken into account when testing different sample types.
  - 3) The validation of microbiological test methods shall be performed under the same conditions as those for routine sample analysis. This can be achieved by using a combination of naturally contaminated products and spiked products with results that can be statistically analyzed to demonstrate that the test meets its intended purpose.
  - 4) All validation data shall be recorded and stored at least as long as the test method is in force, or if withdrawn from active use, for at least 5 years past the date of last use.
- b) Laboratories shall participate in the Proficiency Test programs (interlaboratory) identified by NELAP (5.4.2.j or 5.5.3.4).

#### **D.3.4 Test Performance**

All growth and recovery media must be checked to assure that the target organisms respond in an acceptable and predictable manner (see D.3.1.b).

#### **D.3.5 Data Reduction**

- a) The calculations, data reduction and statistical interpretations specified by each test method shall be followed.
- b) If the test method specifies colony counts, such as on membrane filter or plated media then the ability of individual analysts to count colonies accurately shall be verified at least once per month, by having two or more analysts count colonies from the same plate. In a one person laboratory, repetitive counting of the same sample or collaborative testing in another laboratory can be used.

#### **D.3.6 Quality of Standards, Reagents and Media**

The laboratory shall ensure that the quality of the reagents and media used is appropriate for the test concerned.

- a) Culture media may be prepared in the laboratory from the different chemical ingredients, from commercial dehydrated powders or may be purchased ready-to-use.
- b) Reagents, commercial dehydrated powders and media shall be used within the shelf-life of the product and shall be documented according to 5.10.5. The laboratory shall retain all manufacturer-supplied "quality specification statements" which may contain such information as shelf life of the product, storage conditions, sampling regimen/rate, sterility information, including acceptability criteria. Performance checks including the organism used, their culture collection reference a date of issue of specification, or statements assuring that the relevant product batch meets the product specifications must be verified.
- c) Distilled water, deionized water or reverse-osmosis produced water free from bactericidal and inhibitory substances (e.g., demonstrated with the Water Suitability test) shall be used in the preparation of media, solutions and buffers. The quality of the water shall be monitored for chlorine



residual, specific conductance, and heterotrophic bacteria plate count on a monthly frequency (when used) and analyzed for metals yearly and evaluated according to the required method. Records shall be maintained on all activities.

- d) Media, solutions and reagents shall be prepared, used and stored according to a documented procedure following the manufacturer's instructions or the test method.
- e) All laboratory media shall be checked to ensure they support the growth of specific microbial cultures. In addition, selective media shall be checked to ensure they suppress the growth of non-target organisms. Media purchased pre-prepared from the manufacturer shall be checked monthly except when the use and maintenance of pure cultures is not part of laboratory procedures. Rather than the commonly used streak method, a quantitative procedure where a known (often low) number of relevant organisms are inoculated into the medium under test and the recovery evaluated must be used.

#### **D.3.7 Selectivity**

- a) All confirmation/verification tests specified by the test method shall be performed according to method protocols.
- b) In order to ensure identity and traceability, laboratories shall use reference cultures of microorganisms obtained from a recognized national collection or an organization recognized by the assessor body.
  - 1) Reference cultures may be revived (if freeze-dried) or transferred from slants and subcultured once to provide reference stocks. Appropriate purity and biochemical checks shall be made with the reference stocks and documented. The reference stocks shall be preserved by a technique which maintains the characteristics of the strains. Examples of such methods are freeze-drying, liquid nitrogen storage and deep-freezing. Reference stocks shall be used to prepare working stocks for routine work. If reference stocks have been thawed, they must not be re-frozen and re-used.
  - 2) Working stocks shall not be sequentially cultured more than five times except when:
    - i. it is required by standard test methods, or
    - ii. laboratories can provide documentary evidence demonstrating that there has been no loss of viability, no changes in biochemical activity and/or no change in morphology.
  - 3) Working stocks shall not be subcultured to replace reference stocks.
  - 4) A scheme for handling reference cultures is included in Figure D.1.
  - 5) Where used, a new reference culture must be obtained on at least an annual basis.

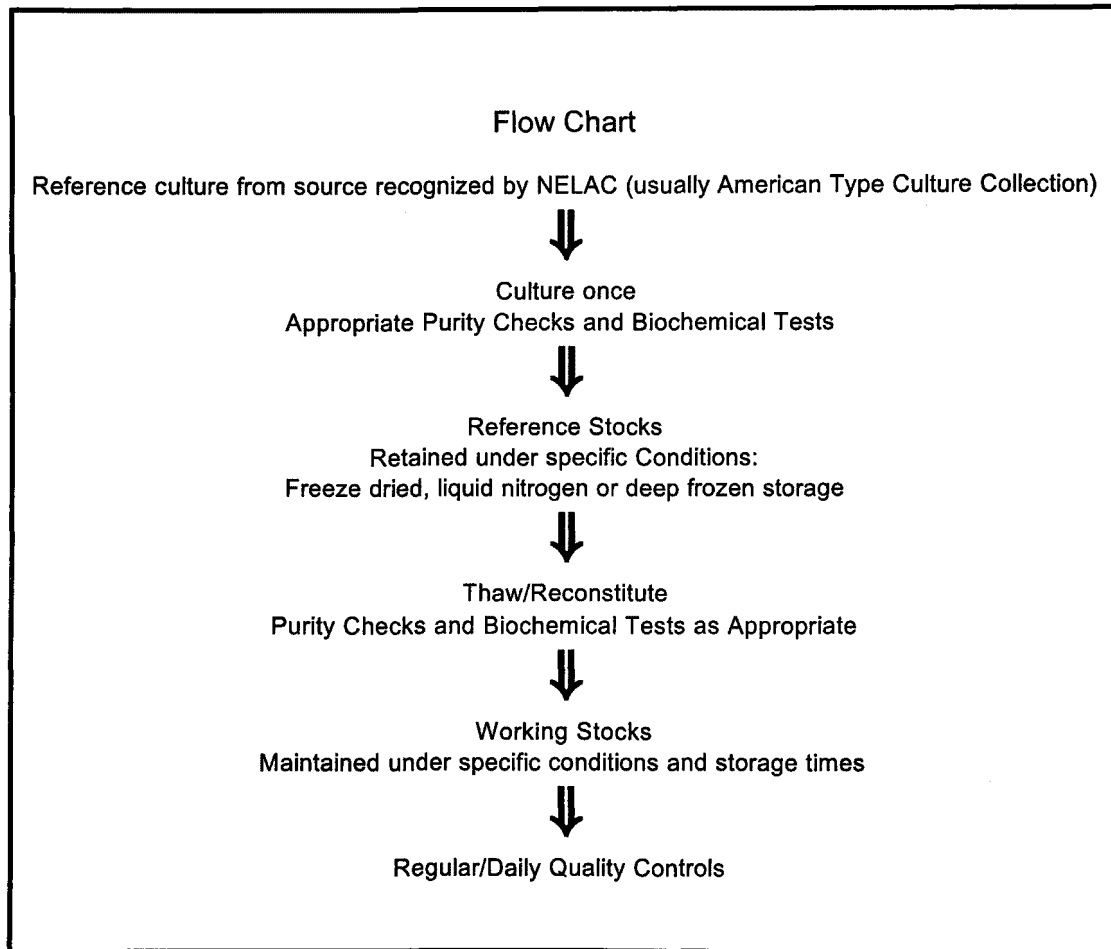

Figure D.1 Use of Reference Cultures (Bacteria)

#### **D.3.8 Constant and Consistent Test Conditions**

- a) The laboratory shall devise an appropriate environmental monitoring program and examine trends in levels of contamination. Acceptable background counts shall be determined and there shall be documented procedures to deal with situations in which these limits are exceeded.
- b) Walls, floors, ceilings and work surfaces shall be non-absorbent and easy to clean and disinfect. Wooden surfaces of fixtures and fittings shall be adequately sealed. Measures shall be taken to avoid accumulation of dust by the provision of sufficient storage space, by having minimal paperwork in the laboratory and by prohibiting plants and personal possessions from the laboratory work area.
- c) Temperature measurement devices
  - 1) Where the accuracy of temperature measurement has a direct effect on the result of the analysis, temperature measuring devices such as liquid-in-glass thermometers, thermocouple,

platinum resistance thermometers used in incubators, autoclaves and other equipment shall be the appropriate quality to meet specification(s) in the test method. The graduation of the temperature measuring devices must be appropriate for the required accuracy of measurement and they shall be calibrated to national or international standards for temperature (see 5.9.2). Calibration shall be done at least annually.

- 2) Demonstration of sterilization shall be provided by a continuous temperature recording and through the use of appropriate biological indicators at least once each month of use except when temperature recording is not available and then the frequency of biological indicator use shall be once each week.
  - 3) The stability and uniformity of temperature distribution and time after test sample addition to re-establish equilibrium conditions in incubators, water baths, ovens and temperature controlled rooms shall be established.
- d) Autoclaves
- 1) The performance of each autoclave shall be initially evaluated by establishing its functional properties and performance, for example heat distribution characteristics with respect to typical uses. Autoclaves shall meet specified temperature tolerances. Pressure cookers fitted only with a pressure gauge are not recommended for sterilization of media or decontamination of wastes.
  - 2) Records of autoclave operations including temperature and time shall be maintained. This shall be done for every cycle. Acceptance/rejection criteria shall be established and used to evaluate the autoclave efficiency and effectiveness.
- e) Volumetric equipment such as automatic dispensers, dispenser/diluters, mechanical hand pipettes and disposal pipettes used in the microbiology laboratory shall be calibrated, as outlined in Section 5.9.4.2.1 and documented. Each lot of disposable pipets requires a manufacturer's verification of accuracy and these records shall be retained.
- f) UV Instruments
- 1) Are to be tested quarterly for effectiveness by testing of the power output of the UV bulb in the UV instruments.
- g) Conductivity meters, oxygen meters, pH meters, hygrometers, and other similar measurement instruments shall be calibrated according to the method specified requirements (see Section 5.9.4. Mechanical timers shall be checked regularly against electronic timing devices to ensure accuracy.
- h) Glassware
- 1) Glassware shall be tested for possible presence of residues which may inhibit or promote growth of microorganisms by performing the Inhibitory Residue Test each time the lab changes the lot of detergent, personnel, or washing procedures.

- 2) Each batch of washed glassware shall be tested for possible acid or alkaline residue by testing one piece of glassware with a suitable pH indicator such as bromthymol blue.

#### **D.4 RADIOCHEMICAL TESTING**

These standards apply to laboratories undertaking the examination of environmental samples by radiochemical analysis. These procedures for radiochemical analysis may involve some form of chemical separation followed by detection of the radioactive decay of analyte (or indicative daughters) and tracer isotopes where used. For the purpose of these standards procedures for the determination of radioactive isotopes by mass spectrometry (e.g. ICP-MS or TIMS) or optical (e.g. KPA) techniques are not addressed herein.

##### **D.4.1 Negative and Positive Controls**

###### **a) Negative Controls**

- 1) Method Blank - Shall be performed at a frequency of one per preparation batch. The results of this analysis shall be one of the quality control measures to be used to assess the batch. The method blank result shall be assessed against the specific acceptance criteria [see 5.10.1.2.b)18] specified in the laboratory method manual [see 5.10.1.2]. When the specified method blank acceptance criteria is not met the specified corrective action and contingencies [see 5.10.1.2.ab) 19 and 20] shall be followed and results reported with appropriate data qualifying codes. The occurrence of a failed method blank acceptance criteria and the actions taken shall be noted in the laboratory report [see 5.13.a)10].
- 2) In the case of gamma spectrometry where the sample matrix is simply aliquoted into a calibrated counting geometry the method blank shall be of similar counting geometry that is empty or filled to similar volume with ASTM Type II water to partially simulate gamma attenuation due to a sample matrix.
- 3) There shall be no subtraction of the required method blank [see D.4.1.a)1] result from the sample results in the associated preparation or analytical batch unless permitted by method or program. This does not preclude the application of any correction factor (e.g. instrument background, analyte presence in tracer, reagent impurities, peak overlap, calibration blank, etc.) to all analyzed samples, both program/project submitted and internal quality control samples. However, these correction factors shall not depend on the required method blank result in the associated analytical batch.
- 4) The method blank sample shall be prepared with similar aliquot size to that of the routine samples for analysis and the method blank result and acceptance criteria [5.10.1.2.b)18] shall be calculated in a manner that compensates for sample results based upon differing aliquot size.

###### **b) Positive Controls**

- 1) Laboratory Control Samples - Shall be performed at a frequency of one per preparation batch. The results of this analysis shall be one of the quality control measures to be used to assess the batch. The laboratory control sample result shall be assessed against the specific acceptance criteria [see 5.10.1.2.b)18] specified in the laboratory method manual [see 5.10.1.2]. When the specified laboratory control sample acceptance criteria is not met the

specified corrective action and contingencies [see 5.10.1.2.b)19 and 20] shall be followed. The occurrence of a failed laboratory control sample acceptance criteria and the actions taken shall be noted in the laboratory report [see 5.13.a)10].

- 2) Matrix Spike - Shall be performed at a frequency of one per preparation batch for those methods which do not utilize an internal standard or carrier, for which there is a chemical separation process, and where there is sufficient sample to do so. The exceptions are gross alpha, gross beta and tritium which shall require matrix spikes for aqueous samples. The results of this analysis shall be one of the quality control measures to be used to assess the batch. The matrix spike result shall be assessed against the specific acceptance criteria [see 5.10.1.2.b)18] specified in the laboratory method manual [see 5.10.1.2]. When the specified matrix spike acceptance criteria is not met, the specified corrective action and contingencies [see 5.10.1.2.b)19 and 20] shall be followed. The occurrence of a failed matrix spike acceptance criteria and the actions taken shall be noted in the laboratory report [see 5.13.a)10]. The lack of sufficient sample aliquot size to perform a matrix spike shall be noted in the laboratory report.
  - 3) The activity of the laboratory control sample shall: (1) be two to ten times the detection limit or (2) at a level comparable to that of routine samples if the sample activities are expected to exceed 10 times the detection limit.
  - 4) The activity of the matrix spike analytes(s) shall be greater than ten times the detection limit.
  - 5) The laboratory standards used to prepare the laboratory control sample and matrix spike shall be from a source independent of the laboratory standards used for instrument calibration.
  - 6) The matrix spike shall be prepared by adding a known activity of target analyte. Where a radiochemical method, other than gamma spectroscopy, has more than one reportable analyte isotope (e.g. plutonium, Pu 238 and Pu 239, using alpha spectrometry), only one of the analyte isotopes need be included in the laboratory control or matrix spike sample at the indicated activity level. However, where more than one analyte isotope is present above the specified detection limit each shall be assessed against the specified acceptance criteria.
  - 7) Where gamma spectrometry is used to identify and quantitate more than one analyte isotope the laboratory control sample and matrix spike shall contain isotopes that represent the low (e.g. americium-241), medium (e.g. cesium-137) and high (e.g. cobalt-60) energy range of the analyzed gamma spectra. As indicated by these examples the isotopes need not exactly bracket the calibrated energy range or the range over which isotopes are identified and quantitated.
  - 8) The laboratory control sample shall be prepared with similar aliquot size to that of the routine samples for analyses.
- c) Other Controls
- 1) Tracer - For those methods that utilize a tracer (i.e. internal standard) each sample result shall have an associated tracer recovery calculated and reported. The tracer recovery for each sample result shall be one of the quality control measures to be used to assess the associated sample result acceptance. The tracer recovery shall be assessed against the specific acceptance criteria [see 5.10.1.2.b)18] specified in the laboratory method manual [see

5.10.1.2]. When the specified tracer recovery acceptance criteria is not met the specified corrective action and contingencies [see 5.10.1.2.b)19 and 20] shall be followed. The occurrence of a failed tracer recovery acceptance criteria and the actions taken shall be noted in the laboratory report [see 5.13.a)10].

- 2) Carrier - For those methods that utilize a carrier, each sample shall have an associated carrier recovery calculated and reported. The carrier recovery for each sample shall be one of the quality control measures to be used to assess the associated sample result acceptance. The carrier recovery shall be assessed against the specific acceptance criteria [see 5.10.1.2.b)18] specified in the laboratory method manual [see 5.10.1.2]. When the specified carrier recovery acceptance criteria is not met the specified corrective action and contingencies [see 5.10.1.2.b)19 and 20] shall be followed. The occurrence of a failed carrier recovery acceptance criteria and the actions taken shall be noted in the laboratory report [see 5.13.a)11].

#### **D.4.2 Analytical Variability/Reproducibility**

- a) Replicate - Shall be performed at a frequency of one per preparation batch where there is sufficient sample to do so. The results of this analysis shall be one of the quality control measures to be used to assess batch acceptance. The replicate result shall be assessed against the specific acceptance criteria [see 5.10.1.2.b)18] specified in the laboratory method manual [see 5.10.1.2]. When the specified replicate acceptance criteria is not met the specified corrective action and contingencies [see 5.10.1.2.b)19 and 20] shall be followed. The corrective action shall consider the fact that sample inhomogeneity may be a cause of the failed replicate acceptance criteria. The occurrence of a failed replicate acceptance criteria and the actions taken shall be noted in the laboratory report [see 5.13.a)10].
- b) For low level samples (less than approximately three times the detection limit) the laboratory may analyze duplicate laboratory control samples or a replicate matrix spike (matrix spike and a matrix spike duplicate) to determine reproducibility within a preparation batch.

#### **D.4.3 Method Evaluation**

In order to ensure the accuracy of the reported result, the following procedures shall be in place:

- a) Initial Demonstration of Capability - (section 5.10.2.1 and Appendix C) shall be performed initially (prior to the analysis of any samples) and with a significant change in instrument type, personnel or method.
- b) Proficiency Test Samples - The results of such analysis (5.4.2.j and 5.5.3.4) shall be used by the laboratory to evaluate the ability of the laboratory to produce accurate data.

#### **D.4.4 Radiation Measurement System Calibration**

Because of the stability and response nature of modern radiation measurement instrumentation, it is not typically necessary to verify calibrate of these systems each day of use. This section addresses those practices that are necessary for proper calibration and those requirements of section 5.9.4.2 (Instrument Calibrations) that are not applicable to some types of radiation measurement instrumentation.

a) Initial Instrument Calibration

- 1) Given that activity detection efficiency is independent of sample activity at all but extreme activity levels, the requirements of subsections f, h and i of 5.9.4.2.1 are not applicable to radiochemical method calibrations except mass attenuation in gas-proportional counting and sample quench in liquid scintillation counting. Radiochemistry analytical instruments are subject to calibration when purchased, when the instrument is serviced, when the instrument is moved and when the instrument setting(s) have been changed.
- 2) Instrument calibration shall be performed with reference standards as defined in section D.4.7a. The standards shall have the same general characteristics (i.e., geometry, homogeneity, density, etc.) as the associated samples.
- 3) The frequency of calibration shall be addressed in the laboratory method manual [see 5.10.1.2.b)13] if not addressed in the method. A specific frequency (e.g. monthly) or observations from the associated control or tolerance chart, as the basis for calibration shall be specified.

b) Continuing Instrument Calibration Verification

Calibration verification checks shall be performed using appropriate check sources and monitored with control charts or tolerance charts to ensure that the instrument is operating properly and that the calibration has not changed. The same check source used in the preparation of the tolerance chart or control chart at the time of calibration shall be used in the calibration verification of the instrument. The check sources must provide adequate counting statistics for a relatively short count time and the source should be sealed or encapsulated to prevent loss of activity and contamination of the instrument and laboratory personnel. For alpha and gamma spectroscopy systems, the instrument calibration verification shall include checks on the counting efficiency and the relationship between channel number and alpha or gamma ray energy.

- 1) For gamma spectroscopy systems, the calibration verification checks for efficiency and energy calibration shall be performed on a day of use basis along with performance checks on peak resolution.
- 2) For alpha spectroscopy systems, the calibration verification check for energy calibration shall be performed on a weekly basis and the performance check for counting efficiency shall be performed on at least a monthly basis.
- 3) For gas-proportional and liquid scintillation counters, the calibration verification check for counting efficiency shall be performed on a day of use basis. Verification of instrument calibration does not directly verify secondary calibrations, e.g., the mass efficiency curve or the quench curve.
- 4) For scintillation counters the calibration verification for counting efficiency shall be performed on a day of use basis.

c) Background Measurement

Background measurements shall be made on a regular basis and monitored using control charts or tolerance charts to ensure that a laboratory maintains its capability to meet required data quality

objectives. These values are subtracted from the total measured activity in the determination of the sample activity.

- 1) For gamma spectroscopy systems, background measurements shall be performed on at least a monthly basis.
- 2) For alpha spectroscopy systems, background measurements shall be performed on at least a monthly basis.
- 3) For gas-proportional counters background measurements shall be performed on a weekly basis.
- 4) For scintillation counters, background measurements shall be performed each day of use.

#### **D.4.5 Detection Limits**

- a) Must be determined prior to sample analysis and must be redetermined each time there is a significant change in the test method or instrument type.
- b) The procedures employed must be documented and consistent with mandated method or regulation.

#### **D.4.6 Data Reduction**

- a) Refer to Section 5.10.6, "Computers and Electronic Data Related Requirements," of this document.
- b) Measurement Uncertainties - each result shall be reported with the associated measurement uncertainty. The procedures for determining the measurement uncertainty must be documented and be consistent with mandated method and regulation.

#### **D.4.7 Quality of Standards and Reagents**

- a) The quality control program shall establish and maintain provisions for radionuclide standards.
  - 1) Reference standards that are used in a radiochemical laboratory shall be obtained from the National Institute of Standards and Technology (NIST), EPA, or suppliers who participate in supplying NIST standards or NIST traceable radionuclides. Any reference standards purchased outside the United States shall be traceable back to each country's national standards laboratory. Commercial suppliers of reference standards shall conform to ANSI N42.22 to assure the quality of their products.
  - 2) Reference standards shall be accompanied with a certificate of calibration whose content is as described in ANSI N42.22 - 1995, Section 8, Certificates.
  - 3) Laboratories should consult with the supplier if the lab's verification of the activity of the reference traceable standard indicates a noticeable deviation from the certified value. The laboratory shall not use a value other than the decay corrected certified value.
- b) All reagents used shall be analytical reagent grade or better.



#### **D.4.8 Constant and Consistent Test Conditions**

- a) To prevent incorrect analysis results caused by the spread of contamination among samples, the laboratory shall establish and adhere to written procedures to minimize the possibility of cross-contamination between samples.
- b) For gamma spectrometry systems, background check measurements shall be performed each day of use.
- c) For alpha spectrometry systems, background check measurements shall be performed except when using the electro-plating method of sample preparation.
- d) For gas-proportional counter systems, background check measurements shall be performed each day of use.

#### **D.5 AIR TESTING**

These standards shall apply to samples that are submitted to a laboratory for the purpose of analysis. They do not apply to field activities such as source air emission measurements or the use of continuous analysis devices.

##### **D.5.1 Negative and Positive Controls**

- a) Negative Controls
  - 1) Method Blanks – Shall be performed at a frequency of at least one (1) per batch of twenty (20) environmental samples or less per sample preparation method. The results of the method blank analysis shall be used to evaluate the contribution of the laboratory provided sampling media and analytical sample preparation procedures to the amount of analyte found in each sample. If the method blank result is greater than the detection limit and contributes greater than 10% of the total amount of analyte found in the sample, the source of the contamination must be investigated and measures taken to eliminate the source of contamination. If contamination is found, the data shall be qualified in the report.
  - 2) Collection Efficiency- Sampling trains consisting of one or more multi-section sorbent tube, that are received intact by the laboratory, shall be separated into “front” and “back” sections if required by the client. Each section shall be processed and analyzed separately and the analytical results reported separately.
- b) Positive Controls
  - 1) Laboratory Control Sample (LCS) – Shall be analyzed at a rate of at least one (1) per batch of twenty (20) or fewer samples per sample preparation method for each analyte. If a spiking solution is not available, a calibration solution whose concentration approximates that of the samples, shall be including in each batch and with each lot of media. The concentration of the LCS shall be relevant to the intended use of the data and either at a regulatory limit or below it.
- c) Surrogates - Shall be used as required by the test method.

- d) Matrix spike – Shall be used as required by the test method.

#### **D.5.2 Analytical Variability/Reproducibility**

Matrix Spike Duplicates (MSDs) or Laboratory Duplicates – Shall be analyzed at a minimum of 1 in 20 samples per sample batch. The laboratory shall document their procedure to select the use of appropriate types of spikes and duplicates. The selected samples(s) shall be rotated among client samples so that various matrix problems may be noted and/or addressed. Poor performance in the spikes and duplicates may indicate a problem with the sample composition and shall be reported to the client.

#### **D.5.3 Method Evaluation**

In order to ensure the accuracy of the reported result, the following procedures shall be in place:

- a) Demonstration of Capability – (Sections 5.6.2 and 5.10.2.1) shall be performed prior to the analysis of any samples and with a significant change in instrument type, personnel, matrix, or test method.
- b) Calibration – Calibration protocols specified in Section 5.9.4 shall be followed.
- c) Proficiency Test Samples – The results of such analyses (5.4.2.j or 5.5.3.4) shall be used by the laboratory to evaluate the ability of the laboratory to produce accurate data.

#### **D.5.4 Detection Limits**

The laboratory shall utilize a test method that provides a detection limit that is appropriate and relevant for the intended use of the data. Detection limits shall be determined by the protocol in the mandated test method or applicable regulation, e.g., MDL. If the protocol for determining detection limits is not specified, the selection of the procedure must reflect instrument limitations and the intended application of the test method.

- a) A detection limit study is not required for any component for which spiking solutions are not available such as temperature or on-line analyses.
- b) The detection limit shall be initially determined for the compounds of interest in each test method in a matrix in which there are not target analytes nor interferences at a concentration that would impact the results or the detection limit must be determined in the matrix of interest (see definition of matrix).
- c) Detection limits must be determined each time there is a significant change in the test method or instrument type.
- d) All sample processing steps of the analytical method must be included in the determination of the detection limit.
- e) All procedures used must be documented. Documentation must include the matrix type. All supporting data must be retained.
- f) The laboratory must have established procedures to tie detection limits with quantitation limits.

#### **D.5.5 Data Reduction**

The procedures for data reduction, such as use of linear regression, shall be documented.

#### **D.5.6 Quality of Standards and Reagents**

- a) The source of standards shall comply with 5.9.2.
- b) The purity of each analyte standard and each reagent shall be documented by the laboratory through certificates of analyses from the manufacturer/vendor, manufacturer/vendor specifications, and/or independent analysis.
- c) In methods where the purity of reagents is not specified, analytical reagent grade or higher quality, if available, shall be used.

#### **D.5.7 Selectivity**

The laboratory shall develop and document acceptance criteria for test method selectivity such as absolute and relative retention times, wavelength assignments, mass spectral library quality of match, and mass spectral tuning.

#### **D.5.8 Constant and Consistent Test Conditions**

- a) The laboratory shall assure that the test instruments consistently operate within the specifications required of the application for which the equipment is used.
- b) The laboratory shall document that all sampling equipment, containers and media used or supplied by the laboratory meet required test method criteria.
- c) If supplied or used by the laboratory, procedures for field equipment decontamination shall be developed and their use documented.
- d) The laboratory shall have a documented program for the calibration and verification of sampling equipment such as pumps, meter boxes, critical orifices, flow measurement devices and continuous analyzers, if these equipment are used or supplied by the laboratory.

**QUALITY SYSTEMS**  
***APPENDIX E***

**ADDITIONAL SOURCES OF  
INFORMATION AND ASSISTANCE**

-Non-Mandatory Appendix-

**Appendix E - ADDITIONAL SOURCES OF INFORMATION**  
**Non-Mandatory Appendix-**

Additional sources of information are available to assist laboratories in the design and implementation of a quality system. These materials may be found on the NELAC web page at [www.epa.gov/ttn/nelac](http://www.epa.gov/ttn/nelac) under the topic "Related Information".

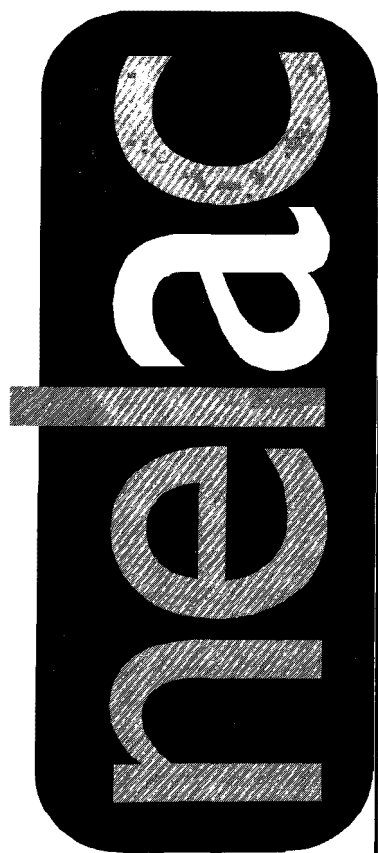

**National Environmental  
Laboratory Accreditation  
Conference**

---

**ACCREDITING  
AUTHORITY**

June 29, 2000

## TABLE OF CONTENTS

6.0 ACCREDITING AUTHORITY .....	1
6.1 INTRODUCTION .....	1
6.2 GENERAL PROVISIONS .....	1
6.2.1 Reciprocity .....	2
6.2.2 Where to Apply for NELAP Accreditation .....	4
6.2.3 Documentation Maintained by Accrediting Authorities .....	5
6.3 APPLICATION FOR NELAP RECOGNITION .....	5
6.3.1 Written Application for NELAP Recognition .....	5
6.3.2 Application Completeness Review by NELAP .....	7
6.3.3 Application Technical Review by a NELAP Assessment Team .....	8
6.3.3.1 Required Technical Elements of a NELAP-Recognized Accrediting Authority's Program .....	9
6.3.3.1.1 Records .....	11
6.3.3.1.2 Use of Contractors by an Accrediting Authority .....	11
6.3.3.1.3 Accrediting Authority's Quality System .....	11
6.3.3.1.4 Mutual Assistance Agreements .....	12
6.3.3.2 Application Technical Review Report .....	12
6.3.4 Notification of Changes to An Accrediting Authority's Program .....	14
6.4 ON-SITE ASSESSMENT OF THE ACCREDITING AUTHORITY .....	14
6.4.1 Scheduling the On-site Assessments .....	14
6.4.2 Conducting the On-site Assessment .....	15
6.4.3 On-site Assessment Reports .....	16
6.5 ACCREDITING AUTHORITY'S REQUEST FOR EXTENSION OF TIME TO COMPLY WITH THE NELAC STANDARDS .....	18
6.6 NELAP ASSESSMENT TEAM RECOMMENDATIONS TO THE NELAP DIRECTOR .....	18
6.7 CERTIFICATE OF RECOGNITION TO THE ACCREDITING AUTHORITY .....	19
6.8 USE OF ACCREDITATION BY NELAP ACCREDITED LABORATORIES .....	19
6.9 REQUIREMENTS OF THE NELAP .....	20
6.9.1 NELAP Assessment Team .....	21
6.10 APPEALING DECISIONS TO DENY OR REVOKE NELAP RECOGNITION .....	22

## **6.0 ACCREDITING AUTHORITY**

### **6.1 INTRODUCTION**

The standards in this chapter define the process and criteria that will be used by the National Environmental Laboratory Accreditation Program (NELAP) to determine whether accrediting authorities applying for NELAP recognition meet the standards required for such recognition.

Chapter 6 is structured so that the requirements of the International Organization for Standardization/the International Electrotechnical Commission (ISO/IEC) Guide 58: Calibration and testing laboratory accreditation systems-General requirements for operation and recognition, 1993 are incorporated into the requirements for an accrediting authority to be NELAP-recognized.

Chapter 6 addresses most of the requirements of ISO/IEC Guide 58. All NELAP-recognized accrediting authorities are required to administer an environmental laboratory accreditation program that meets the requirements contained in the National Environmental Laboratory Accreditation Conference (NELAC) standards, Chapter 6. Those ISO/IEC Guide 58 requirements not addressed in Chapter 6 are addressed in the NELAC standards, Chapters 2 through 5. Since Chapter 6 requires an accrediting authority to administer an environmental laboratory accreditation program that requires laboratories to meet the standards set forth in the NELAC standards, Chapters 2 through 6, all the requirements of ISO/IEC Guide 58 will be met by a NELAP-recognized accrediting authority. In most cases, the ISO/IEC requirements, contained in Chapter 6 or elsewhere in the NELAC standards are not direct quotations from the ISO/IEC guidance document.

### **6.2 GENERAL PROVISIONS**

- a) In all cases, accrediting authorities are governmental organizations at the territory, state or federal levels.
- b) A territorial, state or federal entity shall designate the appropriate agencies or departments as its designated NELAP-recognized accrediting authorities for the fields of testing for which NELAP recognition is being sought.
- c) A NELAP-recognized accrediting authority shall not delegate authority for granting, maintaining, suspending or revoking a laboratory's NELAP accreditation to an outside person or body. Portions of the accreditation process may be contracted out when the accrediting authority follows the provisions of subsections 6.3.3.1.2 and 6.3.3.1.3 (b)(3); however, the authority to grant, maintain, suspend or revoke NELAP accreditation must remain with the accrediting authority.
- d) The procedures under which a NELAP-recognized accrediting authority operates shall be administered in an impartial and non-discriminatory manner. The accrediting authority also shall require accredited laboratories to maintain impartiality and integrity. An accrediting authority shall have no rules, regulations, procedures or practices that:
  - 1) restrict the size, large or small, of any laboratory seeking accreditation;
  - 2) require membership or participation in any laboratory or other professional association;
  - 3) impose any financial conditions or restrictions for participation in the accreditation program other than the fees authorized by territorial, state or federal law; and



- 4) conflict with any territorial, state or federal laws governing discrimination.
- e) Accrediting authorities and their contractors shall confine their requirements, assessments and decision making processes for a NELAP accredited laboratory to those matters specifically related to the fields of testing of the NELAP accreditation being sought by a laboratory.
- f) If the NELAP insignia is used on general literature such as brochures, letterheads and business cards, a NELAP-recognized accrediting authority shall accompany the display of the NELAP insignia with at least the phrase "NELAP-recognized."
- g) Accrediting authorities, within the scope and applicability of their prevailing rules and regulations, shall establish one or more technical committees for assistance in interpretation of requirements and for advising the accrediting authority on the technical matters relating to the operation of its environmental laboratory accreditation program. When such committees are established, the accrediting authority shall have
  - 1) formal rules and structures for the appointment and operation of committees involved in the accreditation process and such committees shall be free from any commercial, financial, and other pressures that might influence decisions, or
  - 2) a structure where committee members are chosen to provide relevant competent technical support and impartiality through a balance of interests where no single interest predominates, and
  - 3) a mechanism for publishing interpretations and recommendations made by these committees.
- h) Unless the contrary is clearly indicated, all references in this Chapter to singular nouns include the plural noun, and all references to plural nouns include the singular, for example, "area of responsibility" also includes multiple "areas of responsibility."

#### **6.2.1 Reciprocity**

- a) Except for NELAP-recognized federal accrediting authorities (see 6.2.1 (h) and (i) below), NELAP-recognized secondary accrediting authorities shall grant accreditation to laboratories accredited by any other NELAP-recognized primary accrediting authority. Such reciprocal NELAP accreditation shall be granted on a laboratory-by-laboratory basis. The NELAP-recognized secondary accrediting authority shall consider only the current certificate of accreditation issued by the NELAP-recognized primary accrediting authority.
- b) When granting reciprocal accreditation to a laboratory, the NELAP-recognized secondary accrediting authority shall:
  - 1) grant reciprocal accreditation for only the fields of testing, methods and analytes for which the laboratory holds current primary NELAP accreditation, and
  - 2) grant reciprocal accreditation and issue certificates, as required in NELAC, Chapter 4, to an applicant laboratory within 30 calendar days of receipt of the laboratory's application.
- c) All fees shall be paid by laboratories as required by the NELAP-recognized secondary accrediting authority.

- d) Laboratories seeking NELAP accreditation by a NELAP-recognized secondary accrediting authority shall not be required to meet any additional proficiency testing, quality assurance, or on-site assessment requirements for the fields of testing for which the laboratory holds primary NELAP accreditation.
- e) If a NELAP-recognized secondary accrediting authority notes any potential nonconformance with the NELAC standards by a laboratory during the initial application process for reciprocal accreditation, or for a laboratory that already has been granted NELAP accreditation through reciprocity, the NELAP-recognized secondary accrediting authority shall immediately notify, in writing, the applicable NELAP-recognized primary accrediting authority and the laboratory. However, the laboratory is to be notified only in situations where no administrative or judicial prosecution is contemplated. The notification must cite the applicable sections within the NELAC standards for which nonconformance by the laboratory has been noted.
  - 1) If the alleged nonconformance is noted during the initial application process for reciprocal NELAP accreditation, final action on the application for reciprocal NELAP accreditation shall not be taken until the alleged nonconformance issue has been resolved, or
  - 2) If the alleged nonconformance is noted after reciprocal NELAP accreditation has been granted, the laboratory shall maintain its current NELAP accreditation status until the alleged nonconformance issue has been resolved.
- f) Upon receipt of the subsection 6.2.1 (e) notification, the NELAP-recognized primary accrediting authority shall:
  - 1) review and investigate the alleged nonconformance,
  - 2) take appropriate action on the laboratory as set forth by the NELAC standards, including the addition of any change of accreditation status in the National Environmental Laboratory Accreditation Database. All such actions shall be taken in accordance with the laboratory's right to due process as set forth in the NELAC standards, Chapter 4, Accreditation Process,
  - 3) respond to the NELAP-recognized secondary accrediting authority, in writing, with a copy to the NELAP Director, within 20 calendar days of receipt of the subsection 6.2.1 (e) notification providing:
    - A) an initial report of the findings;
    - B) a description of the actions to be taken; and,
    - C) a schedule for implementation of further action on the alleged nonconformance, if necessary.
- g) If, in the opinion of the secondary accrediting authority, the primary accrediting authority does not take timely and appropriate action on the complaint, the secondary accrediting authority should notify the NELAP Director of the dispute between the two accrediting authorities regarding proper disposition of the complaint. Within 20 calendar days of receipt of such notification, the NELAP Director shall review the alleged nonconformance and take appropriate action according to the standards set forth in this chapter.

- h) Federal accrediting authorities shall serve as the accrediting authority only for governmental laboratories.
- i) County, municipal, and non-governmental laboratories shall not claim either primary or secondary accreditation by a federal agency, even if the laboratory is performing analyses under contract to that agency.

#### **6.2.2 Where to Apply for NELAP Accreditation**

- a) All county, municipal and non-governmental laboratories seeking NELAP accreditation or renewal of NELAP accreditation must apply for such accreditation through their home state (the state in which the laboratory facility is located) accrediting authority.
- b) Laboratories located in a territory or state that is not NELAP-recognized may seek NELAP accreditation through any NELAP-recognized state or territorial accrediting authority.
- c) Except as noted in subsection 6.2.2 (g) below, state governmental laboratories seeking NELAP accreditation or renewal of NELAP accreditation may apply for such accreditation through their home state, home territory or through a NELAP-recognized federal accrediting authority.
- d) Except as noted in subsection 6.2.2 (g) below, federal governmental laboratories located in a department or agency that is a NELAP-recognized federal accrediting authority shall follow that department or agency's policy regarding NELAP accreditation or renewal of NELAP accreditation.
- e) Federal governmental laboratories located in a federal department or agency that is not a NELAP-recognized accrediting authority may seek NELAP accreditation through any NELAP-recognized federal or state accrediting authority, except where the relationship poses a conflict of interest.
- f) Laboratories that are NELAP accredited by a state accrediting authority that has lost NELAP recognition may seek renewal of NELAP accreditation through any NELAP-recognized state accrediting authority. The laboratory's NELAP accreditation from an accrediting authority that has lost NELAP recognition shall remain valid throughout its current certificate of accreditation.
- g) Governmental laboratories that are organizational units of the same department or agency in which the accrediting authority is located or have other institutional conflicts of interest shall:
  - 1) demonstrate by organizational structure that the laboratory's Technical Director and the environmental laboratory accreditation program manager do not report within the same chain-of-command; and
  - 2) demonstrate by policies and procedures that conflicts-of-interest do not exist; or
  - 3) apply for NELAP accreditation through any other NELAP-recognized accrediting authority.
- h) In order that all laboratory applications for NELAP accreditation are treated equally, accrediting authorities shall initiate processing applications for NELAP accreditation in the chronological order that the applications are received.

### **6.2.3 Documentation Maintained by Accrediting Authorities**

- a) The accrediting authority shall provide through publication, electronic media or other means a document or documents describing its environmental laboratory accreditation program.
  - 1) The document or documents shall include the following:
    - A) information setting forth the authority of the accrediting authority to grant laboratory accreditations and whether such laboratory accreditation is mandatory or voluntary;
    - B) information setting forth the accrediting authority's requirements for an environmental laboratory to become accredited;
    - C) information stating the requirements for granting, maintaining, withdrawing, suspending or revoking laboratory accreditation;
    - D) information about the laboratory accreditation process;
    - E) information on fees charged to applicants and accredited laboratories;
    - F) information regarding the rights and duties of accredited laboratories; and
    - G) information listing its NELAP accredited laboratories describing the NELAP accreditation granted.
  - 2) The document or documents shall be reviewed annually. A written record of this review must be available for inspection by the NELAP assessment team.
- b) When the document or documents reviewed in subsection 6.2.3(a)(2) above reveals that the accrediting authority's environmental laboratory accreditation program has changed or is otherwise different from the accreditation program described in such documents, the document or documents shall be updated within 30 calendar days of the review.
- c) The document or documents described in subsection 6.2.3(a)(1) above shall be made readily available upon request.
- d) The accrediting authority shall have arrangements, consistent with NELAC, Chapter 3, On-site Assessment to safeguard information claimed by the laboratories as confidential.

## **6.3 APPLICATION FOR NELAP RECOGNITION**

This section describes the process by which accrediting authorities may apply for NELAP recognition and the procedures that NELAP will use to review the applications.

### **6.3.1 Written Application for NELAP Recognition**

- a) Each accrediting authority requesting initial NELAP recognition shall complete an application and supply all supporting documentation. Applications can be obtained from the Office of the NELAP Director, USEPA.
- b) The application shall request information that is essential for the NELAP to evaluate an accrediting

authority's environmental laboratory accreditation program. When documentation is required, copies of the applicable statutes, rules, regulations, policy statements, standard operating procedures, guidance documents, etc. must be submitted along with a clear citation of where the required information is found in the documents. The application will request the following information and documentation from the accrediting authority:

- 1) the name, mailing address, telephone number, electronic mail address and telefacsimile number of the accrediting authority;
- 2) the statutes and regulations establishing and governing the accrediting authority's environmental laboratory accreditation program as required in subsection 6.3.3.1 (b) and (c);
- 3) the policies, guidance documents, promulgating instructions and standard operating procedures governing the operation of the accrediting authority's environmental laboratory accreditation program as set forth in subsection 6.3.3.1;
- 4) the accrediting authority's arrangements for liability insurance and workman's compensation insurance coverage as required in subsection 6.3.3.1 (d);
- 5) the requirements governing how the accrediting authority restricts the use of its accreditation by accredited laboratories as required in Section 6.8;
- 6) the fields of testing for which the accrediting authority is requesting NELAP recognition;
- 7) the name and title of the primary person responsible for the day-to-day management of the accrediting authority's environmental laboratory accreditation program as required in subsection 6.3.3.1 (h);
- 8) the names, education and experience levels of the accrediting authority's environmental laboratory accreditation program's management and technical staff as required in subsection 6.3.3.1 (f), (g) and (h);
- 9) the names and contractual agreements for any external assessment bodies used by the accrediting authority as required in subsection 6.3.3.1.2 and 6.3.3.1.3 (b)(3);
- 10) the names, areas of responsibility, education and experience levels of all technical and assessment employees of any external assessment bodies used by the accrediting authority as required in subsection 6.3.3.1.2 and 6.3.3.1.3 (b)(3);
- 11) RESERVED
- 12) a description of the accrediting authority's environmental laboratory accreditation program quality systems (e.g., a quality systems manual or a quality assurance plan) as required in subsection 6.3.3.1.3;
- 13) the procedures for the selecting, training, contracting and appointing of the accrediting authority's laboratory assessors as required in subsection 6.3.3.1 (f) and (g);
- 14) a description of the accrediting authority's conflict-of-interest disclosure program as required in subsection 6.3.3.1 (i);

- 15) a tabular listing of all laboratories applying for accreditation in the two-year period immediately preceding the date of the application. The table shall set forth the date on which the laboratory's application for accreditation was received by the accrediting authority and the date on which final action on the application was taken.
  - 16) the policies and procedures used by the accrediting authority for establishing and maintaining records on each accredited laboratory and procedures for record access and retention as required in subsection 6.3.3.1.1;
  - 17) the accrediting authority's findings, reports and corrective actions from internal audits conducted in the last two years as required in subsection 6.3.3.1 (j) and 6.3.3.1.3 (b)(4);
  - 18) a certification that the accrediting authority meets the provisions of Section 6.2 of this chapter;
  - 19) the name and job title of the individual or individuals authorized to sign accreditation certificates; and
  - 20) the standardized checklist required by subsection 6.3.2 (c)(1) is to be completed by the applicant accrediting authority citing the location in the application or supporting documents where the checklist information is provided.
- c) The application must be signed and dated by the highest ranking individual within the department or agency responsible for laboratory accreditation activities for which NELAP recognition is being sought. By signature on the application, this individual must attest to the validity of the information contained within the application and its supporting documents.
- d) The accrediting authority shall submit a renewal application to the NELAP every two years to maintain NELAP recognition.
- 1) The NELAP shall send by certified mail or some other verifiable means to the accrediting authority, no later than 180 calendar days prior to the expiration of the accrediting authority's then-current NELAP recognition an application for renewal of NELAP recognition to the accrediting authority. This notification of renewal shall indicate whether an on-site assessment is due as set forth in subsection 6.4 (a).
  - 2) The accrediting authority must address each requirement of subsection 6.3.1 (b); however, it must submit information and documentation only of changes from the accrediting authority's most recent NELAP-recognized environmental laboratory accreditation program.
  - 3) The accrediting authority must submit the completed renewal application and supporting documents to the NELAP within 30 calendar days of receiving the renewal notification.

### **6.3.2 Application Completeness Review by NELAP**

- a) The NELAP is required to provide notices required by this chapter only to those accrediting authorities who have submitted an initial application for NELAP recognition or who hold NELAP recognition.
- b) If the NELAP does not receive a completed renewal application as specified in subsection 6.3.1 (d)(3), the accrediting authority shall be notified in writing. If the accrediting authority does not submit the completed application within 20 calendar days of receipt of this notification from the

NELAP, the accrediting authority's NELAP recognition will not be renewed upon expiration of its current NELAP recognition.

- c) Following receipt of an initial or a renewal application, the NELAP must complete a review of the application and supporting documents to determine that information and supporting documentation required in subsection 6.3.1 (b) is included with the submittal.
  - 1) The completeness review of the application and supporting documents shall be conducted using a standardized checklist provided by the NELAP as part of the application. The checklist shall be designed to assist the applicant in gathering all the information needed to complete the application and include a place to note the date the completeness review was completed.
  - 2) The NELAP must notify the accrediting authority in writing within 20 calendar days of receiving the application of any additional information needed to complete the application.
  - 3) The accrediting authority must provide any additional information or clarification requested in writing within 20 calendar days of receipt of the 6.3.2(c)(2) notification.
    - A) The NELAP may grant extensions to the 20-day time period for up to an additional 20 calendar days if the accrediting authority requests the extension in writing.
    - B) The NELAP shall notify the accrediting authority in writing when an extension is granted.
  - 4) Written notification to the accrediting authority that an application is complete shall be furnished by the NELAP within seven calendar days of the date of such determination.

### **6.3.3 Application Technical Review by a NELAP Assessment Team**

- a) Within 30 calendar days of the determination that the application is complete, the NELAP assessment team as established in subsection 6.9.1 will perform a technical review of the application and its supporting documents and respond in writing to the accrediting authority.
  - 1) The review shall be conducted in accordance with the NELAP standard operating procedures for application review; and
  - 2) The review shall be performed by the same NELAP assessment team assigned to conduct the on-site assessment.
  - 3) In the years when no on-site assessment is required, as provided in subsection 6.4 (a)(2), the NELAP Director shall endeavor to appoint the same NELAP assessment team that conducted the application technical review and on-site assessment for the accrediting authority's immediately preceding application cycle.
  - 4) The NELAP Director shall appoint a different NELAP assessment team for each succeeding four-year NELAP on-site assessment cycle as set forth in Section 6.4 (a) of this chapter. New four-year NELAP on-site assessment cycles shall start with each renewal application when an on-site assessment of the accrediting authority is required.
- b) The NELAP assessment team will review the application and supporting documents to evaluate whether the accrediting authority's environmental laboratory accreditation program requires its

accredited laboratories to meet the standards set forth by the NELAC standards, Chapter 2, Proficiency Testing, Chapter 3, On-site Assessment, Chapter 4, Accreditation Process and Chapter 5, Quality Systems.

- c) Should the NELAP assessment team have questions or need additional application information to determine the accrediting authority's compliance with this chapter, the NELAP assessment team must seek additional application information and documentation from the accrediting authority.

#### **6.3.3.1 Required Technical Elements of a NELAP-Recognized Accrediting Authority's Program**

- a) The NELAP assessment team will review the application and supporting documentation to ensure that the accrediting authority's environmental laboratory accreditation program meets the requirements of subsection (b) through (m) below.
- b) The accrediting authority shall be a legally identifiable governmental entity;
- c) The accrediting authority shall have the authority, rights and responsibilities necessary to carry out an environmental laboratory accreditation program;
- d) The accrediting authority shall have the same arrangements to cover liabilities and workman's compensation claims arising from its operations and activities as all other programs, units, divisions, bureaus, etc. in the department or agency in which the accrediting authority is located;
- e) The accrediting authority shall have financial stability and the physical and human resources required for the operation of an accrediting authority's laboratory accreditation program. The accrediting authority shall have and make available on request a description of the means by which it receives its financial support. As a benchmark, the accrediting authority shall have the resources necessary to complete action on a laboratory's application within nine months from the time a completed application is first received from the laboratory. This time period applies as long as all turn-around times for responses to application review, proficiency testing and on-site assessment issues are carried out within the required time limits set forth in the NELAC standards.
- f) The accrediting authority shall appoint and maintain records on assessors, including contractual assessors, who meet the education, experience and training requirements set forth in the NELAC standards, Chapter 3, On-site Assessment. Such records shall include:
  - 1) name and address;
  - 2) organization affiliation and position held;
  - 3) educational qualification and professional status;
  - 4) work experience;
  - 5) training applicable to laboratory accreditation;
  - 6) experience in laboratory assessment, together with field of competence; and
  - 7) date of most recent updating of record.



- g) The accrediting authority shall have a system in place to evaluate assessor performance that is consistent with the organizational employee evaluation program and demonstrates compliance with the NELAC standards, Chapter 3, On-site Assessment.
- h) The accrediting authority shall identify one individual responsible for day-to-day management of the accrediting authority's environmental laboratory accreditation program. This individual must:
  - 1) be an employee of the accrediting authority, and
  - 2) have the technical expertise necessary to:
    - A) plan and manage the laboratory accreditation program,
    - B) coordinate various facets of the laboratory accreditation program with other territory, state and federal accrediting authorities,
    - C) coordinate development of environmental laboratory accreditation regulations, and
    - D) evaluate the technical competence and performance of contractors or employees.
- i) The accrediting authority shall have arrangements to ensure that the accrediting authority's management and technical staff are free of any commercial, financial or other pressures that influence the results of the accreditation process and are subject to the same conflict of interest disclosure requirements designed to identify and eliminate potential conflict-of-interest problems as all other programs, units, divisions, bureaus etc. in the department or agency in which the accrediting authority is located;
- j) The accrediting authority shall have a documented procedure in place to conduct systematic internal audits annually of the accrediting authority's environmental laboratory accreditation program to verify compliance with the NELAC standards. One element of the annual internal audit shall be to review the effectiveness of the quality systems required in subsection 6.3.3.1.3. When applicable, the accrediting authority shall use the same policies and procedures for internal audits as used by all other programs, units, divisions, bureaus etc. in the department or agency in which the accrediting authority is located;
- k) The accrediting authority shall designate the individual specified in subsection 6.3.3.1 (h) or an individual who reports directly to the individual responsible for day-to-day management of the accrediting authority's environmental laboratory accreditation program to take responsibility for the quality system and maintenance of the quality documentation required in subsection 6.3.3.1.3;
- l) The accrediting authority shall have established standard operating procedures for dealing with appeals, complaints and disputes arising from denial, suspension or revocation of laboratory accreditation, or from users of the services about the NELAP accredited laboratories or any other matters;
- m) The accrediting authority shall require NELAP-accredited laboratories to participate in a proficiency testing program meeting the requirements of the NELAC standards, Chapter 2, Proficiency Testing, Appendix A; and
- n) The accrediting authority or its contractors shall not offer consultancy or other services which may compromise the objectivity or impartiality of its accreditation process and decisions.

#### **6.3.3.1.1 Records**

- a) The accrediting authority shall have arrangements to establish and maintain records for each accredited laboratory with respect to all aspects of the laboratory's accreditation process.
- b) The accrediting authority shall have a policy and procedure for retaining NELAP accreditation records for a minimum of ten years or a longer period of time if required by contractual obligations or pertinent territorial, state or federal laws and regulations.
- c) The accrediting authority shall have a policy and procedures concerning access to records as prescribed by the territorial, state or federal entity in which the accrediting authority resides.
- d) The accrediting authority shall have a policy and procedure for updating the NELAP national database with the NELAP-required information specific to the laboratories for which that accrediting authority is the primary or secondary accrediting authority. These updates must occur no less frequently than every two weeks. The schedule for the updates would include submitting a report even if there were no changes to the database.

#### **6.3.3.1.2 Use of Contractors by an Accrediting Authority**

- a) The accrediting authority shall have arrangements to ensure and require by signed contract or other similar type of binding document that all laboratory accreditation functions performed by a contractor on behalf of the accrediting authority are carried out in compliance with the NELAC standards.
- b) When laboratory accreditation functions are contracted out, the accrediting authority shall:
  - 1) take full responsibility for such contracted work,
  - 2) ensure that the contractor and their employees are competent and comply with the applicable provisions of the NELAC standards,
  - 3) ensure that the contractor and their employees comply with the confidentiality requirements of the accrediting authority and NELAC, and,
  - 4) ensure that the contractor and their employees are not directly involved with:
    - A) the laboratory seeking NELAP accreditation from the accrediting authority employing the contractor; or
    - B) any other affiliation which would compromise impartiality in the NELAP laboratory accreditation process.

#### **6.3.3.1.3 Accrediting Authority's Quality System**

- a) The accrediting authority shall have a quality system appropriate to the type, range and volume of work performed by the accrediting authority.
- b) The quality system shall be documented in a quality manual and associated written quality procedures and shall be made available for use by the staff. The quality manual shall include at least the following:

- 1) the quality policy statement, including objectives and commitments, signed by the manager responsible for day-to-day management of the accrediting authority's environmental laboratory accreditation program;
- 2) the organizational structure of the accrediting authority's environmental laboratory accreditation program and the responsibilities of individual staff assigned to the structure;
- 3) the policies and procedures for acquiring, training, supervising and evaluating the performance of contractors carrying out any part of the accrediting authority's laboratory accreditation program;
- 4) the arrangements for annual internal audits, including Quality System reviews, as required in subsection 6.3.3.1 (j);
- 5) the system for providing feedback to personnel responsible for the area audited and for taking timely and appropriate corrective actions whenever discrepancies are detected;
- 6) the procedures established to address conflict-of-interest questions arising from the NELAC standards as set forth in subsection 6.2.2 (d)(2) and for the accrediting authority's management and technical staff as set forth in subsection 6.3.3.1 (i);
- 7) the policies and procedures established to maintain document control for documents required by the NELAC standards;
- 8) the policies and procedures to implement the accreditation process; and
- 9) the policies and procedures for dealing with appeals, complaints and disputes by laboratories.

#### **6.3.3.1.4 Mutual Assistance Agreements**

Upon mutual agreement, another NELAP-recognized accrediting authority may perform laboratory accreditation functions on behalf of a NELAP-recognized primary accrediting authority. Such an arrangement does not require approval by the NELAP Director.

#### **6.3.3.2 Application Technical Review Report**

- a) The NELAP assessment team will accept an initial application and its supporting documentation for continued processing that contains sufficient information to determine that an accrediting authority meets the requirements of the NELAC standards for designation as a NELAP-recognized accrediting authority. When the NELAP assessment team completes its review of an initial application and notes no deficiencies, the NELAP assessment team will schedule the on-site assessment as set forth in subsection 6.4.1 below.
- b) The NELAP assessment team will accept a renewal application and its supporting documentation for continued processing that contains sufficient information to determine that an accrediting authority meets the requirements of the NELAC standards for designation as a NELAP-recognized accrediting authority. When the NELAP assessment team completes its review of a renewal application and denotes no deficiencies, the NELAP assessment team will recommend to the NELAP Director that NELAP recognition be maintained.

- c) Except as noted in Section 6.5, the NELAP assessment team will not accept the application for continued processing if it notes deficiencies. The NELAP assessment team will send by certified mail an application technical review report to the accrediting authority. The report will:
  - 1) identify any specific deficiencies noted during the application technical review,
  - 2) include references to the specific NELAC standards, and
  - 3) provide suggested corrective action.
- d) To proceed with the review process, the accrediting authority shall respond with written corrective actions within 30 calendar days of receipt of the NELAP assessment team's subsection 6.3.3.2(c) notification. The NELAP assessment team will review the corrective actions within 30 calendar days of receipt of the accrediting authority's response. Alternately, the accrediting authority has the option to withdraw all or part of its NELAP recognition request.
  - 1) If the corrective actions submitted by the accrediting authority do not meet the requirements of this chapter, the NELAP assessment team will notify the accrediting authority that it must submit additional corrective actions within 20 calendar days of receipt of the NELAP assessment team's response. The NELAP assessment team will review the accrediting authority's second corrective action response within 20 calendar days of receipt.
  - 2) If the second corrective action response submitted by the accrediting authority does not address satisfactorily all of the application deficiencies, the NELAP assessment team will make no further suggestions to the accrediting authority for correction of application deficiencies.
  - 3) If application deficiencies still remain after the assessment team's second attempt to resolve those deficiencies, the NELAP assessment team will document those deficiencies which are not resolved and recommend to the NELAP Director that:
    - A) the accrediting authority's application for initial NELAP recognition be denied; or
    - B) the accrediting authority's NELAP recognition be revoked.
- e) If the initial application as submitted contained no deficiencies or if deficiencies were corrected as provided in subsection 6.3.3.2(d), except those deficiencies requiring legislative or rulemaking action as set forth in Section 6.5, the NELAP assessment team will schedule the on-site assessment as set forth in subsection 6.4.1 below.
- f) If an accrediting authority elects to appeal denial or revocation of NELAP recognition resulting from the Section 6.3.3 application technical review process, an accrediting authority must follow the procedure set forth in Section 6.10 of this chapter.
- g) After review of the renewal NELAP-recognition application and supporting documents, the NELAP assessment team will schedule, when required, an on-site assessment of the accrediting authority's environmental laboratory accreditation program as set forth in Section 6.4 (a) and subsection 6.4.1 (a) below.

#### **6.3.4 Notification of Changes to An Accrediting Authority's Program**

- a) For all changes in the accrediting authority's environmental laboratory accreditation program listed below, the NELAP Director shall be notified of changes to:
  - 1) the authority to accredit laboratories as stated in the statutes, regulations and promulgating instructions establishing and governing the accrediting authority's environmental laboratory accreditation program,
  - 2) the organizational structure including key personnel,
  - 3) the rules, regulations, policies, guidance documents and standard operating procedures,
  - 4) the mailing address and office location, telephone and telefacsimile numbers and electronic mail address, and
  - 5) the contractual arrangements, including contractor's personnel, for laboratory accreditation activities contracted out under authority of subsection 6.2 (c).
- b) The notification to the NELAP Director shall be made within 30 calendar days of the change taking place in the accrediting authority's environmental laboratory accreditation program.
- c) The NELAP Director may request further documentation or conduct on-site assessments to verify that changes in the accrediting authority's NELAP-recognized environmental laboratory accreditation program do not place that program in violation of the NELAC standards.

#### **6.4 ON-SITE ASSESSMENT OF THE ACCREDITING AUTHORITY**

- a) On-site assessments of an accrediting authority's environmental laboratory accreditation program shall be conducted on a four-year cycle as follows:
  - 1) An initial on-site assessment shall be conducted in conjunction with an accrediting authority's initial application process and every four years thereafter; and
  - 2) No on-site assessment of an accrediting authority's environmental laboratory accreditation program is required for the two-year renewal application immediately following an application for NELAP recognition where an on-site assessment was conducted.
- b) The NELAP assessment team will arrange on-site assessments except as stated in subsection 6.4(c) below at the mutual convenience of the parties.
- c) The NELAP assessment team may make subsequent announced or unannounced on-site assessments of an accrediting authority's environmental laboratory accreditation program whenever such an assessment is necessary to determine the accrediting authority's compliance with the requirements of the NELAC standards.

##### **6.4.1 Scheduling the On-site Assessments**

- a) The NELAP assessment team shall contact the accrediting authority to schedule on-site assessments as set forth in Section 6.4 (a) above within 20 calendar days of the date the NELAP assessment team accepts an initial or renewal application.

- b) The NELAP assessment team must send to the accrediting authority written confirmation of the logistics required to conduct the on-site assessment. The written confirmation shall include, but is not limited to:
  - 1) on-site assessment date and agenda or schedule of activities,
  - 2) copies of the standardized assessment checklists,
  - 3) the names, titles, affiliations, and on-site assessment responsibilities of the NELAP assessment team members, and
  - 4) the names and titles of all accrediting authority staff that need to be available during the on-site assessment.
- c) All on-site assessments shall be conducted no later than 50 calendar days following approval of the application.

#### **6.4.2 Conducting the On-site Assessment**

- a) The purpose of the on-site assessment is to verify compliance with the requirements of the NELAC standards including, but not limited to:
  - 1) determining the accuracy of information contained in the accrediting authority's application and supporting documents;
  - 2) determining whether the accrediting authority's implementation of its environmental laboratory accreditation program conforms with the information and data contained in the application and supporting documents; and
  - 3) observing, upon recommendation of the NELAP assessment team and the approval of the NELAP Director, an accrediting authority's laboratory assessor(s) conducting an on-site assessment of a laboratory seeking initial or renewal NELAP accreditation. The NELAP assessment team members shall not participate in the laboratory's assessment.
- b) When conducting an on-site assessment, the NELAP assessment team shall, at a minimum:
  - 1) review the accrediting authority's record keeping and documentation procedures;
  - 2) conduct interviews with the accrediting authority's management and technical staff;
  - 3) review selected laboratory accreditation cases;
  - 4) review records of laboratory complaints, disputes and appeals; and
  - 5) review quality assurance and internal audit procedures employed by the accrediting authority.
- c) The NELAP assessment team shall only have access to records of the accrediting authority's environmental laboratory accreditation program that are necessary to determine compliance with the NELAC standards. An accrediting authority shall not be required to give the NELAP assessment team access to sensitive or confidential documents, or documents that are part of the record of an ongoing legal proceeding.

- d) NELAP assessment teams performing an on-site assessment of a Federal agency may need security clearances, appropriate badging, and/or a security briefing before proceeding with the on-site assessment. Assessors shall be informed in writing of any information that is controlled for national security reasons and cannot be released to the public.
- e) The NELAP assessment team shall have the opportunity to interview privately:
  - 1) all management and technical staff of the accrediting authority's environmental laboratory accreditation program; and
  - 2) any NELAP-accredited laboratory receiving its accreditation from the applicant accrediting authority.
- f) The NELAP assessment team must ensure that the assessment is conducted according to the schedule as set forth in subsection 6.4.1 (b)(1) and consists of the following:
  - 1) an opening meeting,
  - 2) the comprehensive on-site assessment of the accrediting authority's environmental laboratory accreditation program, and
  - 3) an exit interview to discuss all noted deficiencies.
- g) The NELAP assessment team shall conduct all assessments in accordance with the NELAP standard operating procedure for conducting on-site assessments of accrediting authorities.

#### **6.4.3 On-site Assessment Reports**

- a) The NELAP assessment team will send by certified mail to the accrediting authority an on-site assessment report within 30 calendar days of completion of the on-site assessment. The report shall include, but is not limited to:
  - 1) the date(s) of assessment;
  - 2) the name(s) of the person(s) responsible for the report;
  - 3) the NELAP recognition fields of testing for which initial recognition or renewal is sought; and
  - 4) the comments of the NELAP assessment team on the accrediting authority's compliance with the requirements of the NELAC standards.
- b) If the on-site assessment does not reveal any deficiencies, the NELAP assessment team shall recommend to the NELAP Director that the accrediting authority be granted or maintain NELAP recognition.
- c) If deficiencies are noted during the on-site assessment, the report will:
  - 1) identify any specific deficiencies noted during the on-site assessment,
  - 2) include references to the specific NELAC standards, and

- 3) provide suggested corrective action.
- d) If the on-site assessment reveals deficiencies, the accrediting authority shall submit a plan of corrective action to the NELAP assessment team within 30 calendar days of receipt of the on-site assessment report.
  - 1) The plan of corrective action must detail those specific actions taken or that will be taken by the accrediting authority to correct all deficiencies noted by the NELAP assessment team during the on-site assessment.
  - 2) The plan of corrective action must include the accrediting authority's projected time to complete the corrective actions not yet complete at the time of the accrediting authority's response to the on-site assessment report.
  - 3) Except for those deficiencies set forth in Section 6.5, the implementation of corrective actions must take place no more than 65 calendar days from receipt of the on-site assessment report.
- e) The NELAP assessment team shall recommend to the NELAP Director revocation or denial of NELAP recognition for on-site assessment deficiencies for any accrediting authority that fails to submit a plan of corrective action within 30 calendar days as set forth in subsection 6.4.3(d) above.
- f) Within 20 calendar days of receipt of the accrediting authority's plan of corrective actions, the NELAP assessment team shall review the plan and respond in writing to the accrediting authority.
  - 1) If the accrediting authority corrects all deficiencies, the NELAP assessment team shall recommend to the NELAP Director that the accrediting authority be granted or maintain NELAP recognition.
  - 2) If the accrediting authority's plan of corrective actions does not address all deficiencies, the NELAP assessment team will notify the accrediting authority by certified mail that it must submit another plan of corrective actions for the remaining deficiencies not covered by Section 6.5 within 20 calendar days of the accrediting authority's receipt of this notification.
- g) The NELAP assessment team shall review the corrective actions for the remaining deficiencies within 20 calendar days of receipt of a subsection 6.4.3(f)(2) response from the accrediting authority.
  - 1) If all deficiencies are not corrected and the remaining deficiencies affect only certain fields of testing, the NELAP assessment team shall recommend to the NELAP Director that the accrediting authority's NELAP recognition be denied or revoked for those fields of testing for which on-site assessment deficiencies remain.
  - 2) If all deficiencies are not corrected and the remaining deficiencies affect the entire accrediting authority's environmental laboratory accreditation program, the NELAP assessment team shall recommend to the NELAP Director that the accrediting authority's NELAP recognition be denied or revoked.
  - 3) If the only remaining deficiencies require legislation or rulemaking as set forth in Section 6.5, the NELAP assessment team shall recommend to the NELAP Director that the accrediting authority be granted or maintain NELAP recognition.



- 4) If remaining deficiencies are corrected, the NELAP assessment team shall recommend to the NELAP Director that the accrediting authority be granted or maintain NELAP recognition.
- h) If the NELAP assessment team determines that the accrediting authority has falsified information included in its application and supporting documents, the NELAP assessment team shall recommend to the NELAP Director that the accrediting authority's NELAP recognition be denied or revoked.

#### **6.5 ACCREDITING AUTHORITY'S REQUEST FOR EXTENSION OF TIME TO COMPLY WITH THE NELAC STANDARDS**

- a) Upon written request to the NELAP Director, through the NELAP assessment team, an extension of time, not to exceed two years, to correct deficiencies noted in the accrediting authority's application and/or deficiencies noted during the on-site assessment will be granted only:
  - 1) when an applicant accrediting authority has an operating environmental laboratory accreditation program for the fields of testing for which it is seeking or renewing NELAP recognition, and
  - 2) when implementation of corrective actions to correct application and/or assessment deficiencies requires the accrediting authority to promulgate new or revised regulations, or
  - 3) when implementation of corrective actions to correct application and/or assessment deficiencies requires the accrediting authority to seek new or revised legislation.
- b) If the deficiencies continue to exist after two years from the date the extension was granted, the NELAP recognition granted as set forth in subsection 6.4.3 (g)(3) above will not be renewed.
- c) The accrediting authority shall include in its request for an extension of time to comply with the NELAC standards a projected time table for correction of the application and/or assessment deficiencies.

#### **6.6 NELAP ASSESSMENT TEAM RECOMMENDATIONS TO THE NELAP DIRECTOR**

- a) All recommendations required by this chapter from the NELAP assessment team to the NELAP Director must be made in writing.
- b) All NELAP assessment team recommendations to the NELAP Director shall include the following documentation when applicable:
  - 1) a recommendation to grant, maintain or revoke NELAP recognition in full or in part;
  - 2) a summary of the reasons supporting the recommendation;
  - 3) a copy of all application review letters sent to the accrediting authority and all corrective action response letters submitted by the accrediting authority to the NELAP assessment team;
  - 4) a copy of all on-site assessment review letters sent to the accrediting authority and all corrective action response letters submitted by the accrediting authority; and

- 5) a copy of the accrediting authority's requests for extension of time to implement corrective actions if legislative or additional rulemaking is required pursuant to Section 6.5.
- c) A copy of any NELAP assessment team's recommendation with all supporting documentation to the NELAP Director also shall be furnished to the accrediting authority.
- d) Within 20 calendar days of receipt of the NELAP assessment team's recommendation, the NELAP Director shall provide written notification to the accrediting authority of acceptance or rejection of the NELAP assessment team's recommendation.
- e) The accrediting authority has the option to appeal a revocation or denial decision regarding NELAP recognition by the NELAP Director as set forth in Section 6.10 of this chapter.

#### **6.7 CERTIFICATE OF RECOGNITION TO THE ACCREDITING AUTHORITY**

- a) The NELAP Director will issue a certificate of NELAP recognition dated the day on which NELAP recognition is granted.
- b) The certificate of NELAP recognition shall include the following items:
  - 1) the name and address of the accrediting authority,
  - 2) the fields of testing for which the accrediting authority is NELAP-recognized,
  - 3) the date of the accrediting authority's most recent on-site assessment,
  - 4) the expiration date of the accrediting authority's NELAP recognition which shall not be more than two years from the date of the most recent date granting NELAP recognition,
  - 5) the signature of the NELAP Director,
  - 6) a statement that the accrediting authority is in compliance with the NELAC standards,
  - 7) a statement that the accrediting authority has been granted the authority to accredit environmental laboratories for the fields of testing for which the accrediting authority is NELAP-recognized,
  - 8) a statement that continued NELAP recognition depends on compliance with the NELAC standards;
  - 9) a seal incorporating the NELAP insignia; and
  - 10) a unique designator, such as date of issuance and a serial or certificate number.

#### **6.8 USE OF ACCREDITATION BY NELAP ACCREDITED LABORATORIES**

- a) The accrediting authority shall have requirements for controlling the ownership, use and display of the accrediting authority's NELAP accreditation documents and for controlling the manner in which an accredited laboratory may refer to its NELAP accreditation and/or use of the NELAC/NELAP logo. These arrangements shall include, but are not limited to requirements that:

- 1) NELAP accredited laboratories post or display their most recent NELAP accreditation certificate or their NELAP-accredited fields of testing in a prominent place in the laboratory facility;
  - 2) NELAP accredited laboratories make accurate statements concerning their NELAP accreditation fields of testing and NELAP accreditation status;
  - 3) NELAP accredited laboratories accompany the accrediting authority's name and/or the NELAC/NELAP logo with at least the phrase "NELAP accredited" and the laboratory's accreditation number or other identifier when the accrediting authority's name is used on general literature such as catalogs, advertising, business solicitations, proposals, quotations, laboratory analytical reports or other materials; and
  - 4) NELAP accredited laboratories not use their NELAP certificate, NELAP accreditation status and/or NELAC/NELAP logo to imply endorsement by the accrediting authority.
- b) The accrediting authority shall have arrangements to ensure that NELAP accredited laboratories choosing to use the accrediting authority's name, making reference to its NELAP accreditation status and/or using the NELAC/NELAP logo in any catalogs, advertising, business solicitations, proposals, quotations, laboratory analytical reports or other materials, the NELAP accredited laboratory shall:
- 1) distinguish between proposed testing for which the NELAP-accredited laboratory is accredited and the proposed testing for which the NELAP accredited laboratory is not accredited;
  - 2) include the NELAP-accredited laboratory's accreditation number or other identifier; and
- c) The accrediting authority shall have arrangements to ensure that the NELAP-accredited laboratories upon suspension, revocation or withdrawal of their NELAP accreditation shall:
- 1) discontinue use of all catalogs, advertising, business solicitations, proposals, quotations, laboratory analytical results or other materials that contain reference to their past NELAP accreditation status and/or display the NELAC/NELAP logo, and,
  - 2) return any certificates for NELAP accreditation to the accrediting authority.
- d) The accrediting authority shall have arrangements to take suitable actions, including legal action, when incorrect references to the accrediting authority's NELAP accreditation, misleading use of the laboratory's NELAP accreditation status and/or unauthorized use of the NELAC/NELAP logo is found in catalogs, advertisements, business solicitations, proposals, quotations, laboratory analytical reports or other materials.

## **6.9 REQUIREMENTS OF THE NELAP**

- a) The NELAP assessment team shall submit all documents, letters, assessment notes, checklists, etc. to the NELAP headquarters office within:
- 1) 30 calendar days of the final decision on the application by the NELAP Director, or
  - 2) 30 calendar days after the final recommendation by the Accrediting Authority Review Board (AARB) as set forth in Section 6.10 of this chapter.

- b) The NELAP Director shall maintain complete and accurate records of all documents relating to the application and on-site assessment processes for each accrediting authority for a minimum of ten years or a longer period of time if required by contractual obligations or pertinent federal laws and regulations.
- c) The NELAP Director shall maintain an electronic directory to display the status of all NELAP-recognized accrediting authorities, pending applications for NELAP recognition and currently scheduled announced on-site assessments.

#### **6.9.1 NELAP Assessment Team**

- a) The NELAP Director shall appoint NELAP assessment team members as set forth in Section 6.3.3 (a)(4) and delegate the responsibilities required by this chapter to assessment teams.
- b) During the time prior to the NELAP issuing the first NELAP recognitions to accrediting authorities, the NELAP assessment team shall consist of at least one member who is an employee of the USEPA and at least one member who is an employee of another operating territorial, state or federal environmental laboratory accreditation program.
- c) No later than two years from the date that the first accrediting authority recognitions are announced, the NELAP assessment team shall consist of at least one member who is an employee of the USEPA and at least one member who is an employee of a NELAP-recognized accrediting authority.
- d) Prior to conducting the on-site assessment of an accrediting authority's program, at least one member of the NELAP assessment team shall complete the NELAP Accrediting Authority Assessor Training Course.
- e) The NELAP assessment team shall:
  - 1) have at least one member of the NELAP assessment team who meets the education, experience and training requirements for laboratory assessors specified in the NELAC standards, Chapter 3, On-site Assessment; and
  - 2) have at least another member with experience that includes at least one of the following:
    - A) certification as a management systems lead assessor (quality or environmental) from an internationally recognized auditor certification body;
    - B) one year of experience implementing federal or state laboratory accreditation rulemaking;
    - C) laboratory accreditation management; or
    - D) one year experience developing or participating in laboratory accreditation programs.
  - 3) All experience required by this subsection must have been acquired within the five year period immediately preceding appointment as a NELAP assessment team member.

#### **6.10 APPEALING DECISIONS TO DENY OR REVOKE NELAP RECOGNITION**

- a) Within 20 calendar days of official notification of the NELAP action on an accrediting authority's application for NELAP recognition, the accrediting authority shall notify the NELAP Director if the accrediting authority chooses to appeal the NELAP action. If the accrediting authority does not receive satisfactory resolution, the accrediting authority may request a review by the AARB. This request shall be made within 20 calendar days of the Director's decision.
- b) If any AARB member is not free of financial connection to the appealing accrediting authority, or is not free of any other relationship that would bias their review of the case, that AARB member shall be excluded from participating in deliberations on that appeal.
- c) The AARB shall carry out an independent review of all relevant parts of the record.
- d) The AARB shall conduct interviews with the accrediting authority and the NELAP Director. The AARB also may conduct interviews with the NELAP assessment team member(s) or other individuals deemed appropriate by the AARB.
- e) If the accrediting authority so desires, an opportunity for both the NELAP and the accrediting authority to meet jointly with the AARB shall be granted.
- f) The AARB shall complete its review and render a final recommendation to the NELAP Director within 90 calendar days following receipt of the notice of appeal. This time frame may be extended by mutual agreement of all parties up to a maximum of 60 additional calendar days.
- g) The ultimate decision to grant, maintain, deny or revoke NELAP recognition remains with the NELAP Director. The NELAP Director shall notify the appealing accrediting authority of his/her decision within 20 calendar days of receipt of the recommendation from the AARB.
- h) Accrediting authorities shall be limited to one appeal for each application cycle.
- i) Upon filing an appeal, the status existing prior to the decision will remain in effect pending resolution of the appeal.

National Environmental Laboratory  
Accreditation Conference,  
Accrediting Authority

Figure 1: Flow Chart for NELAP Recognition of An  
Accrediting Authority

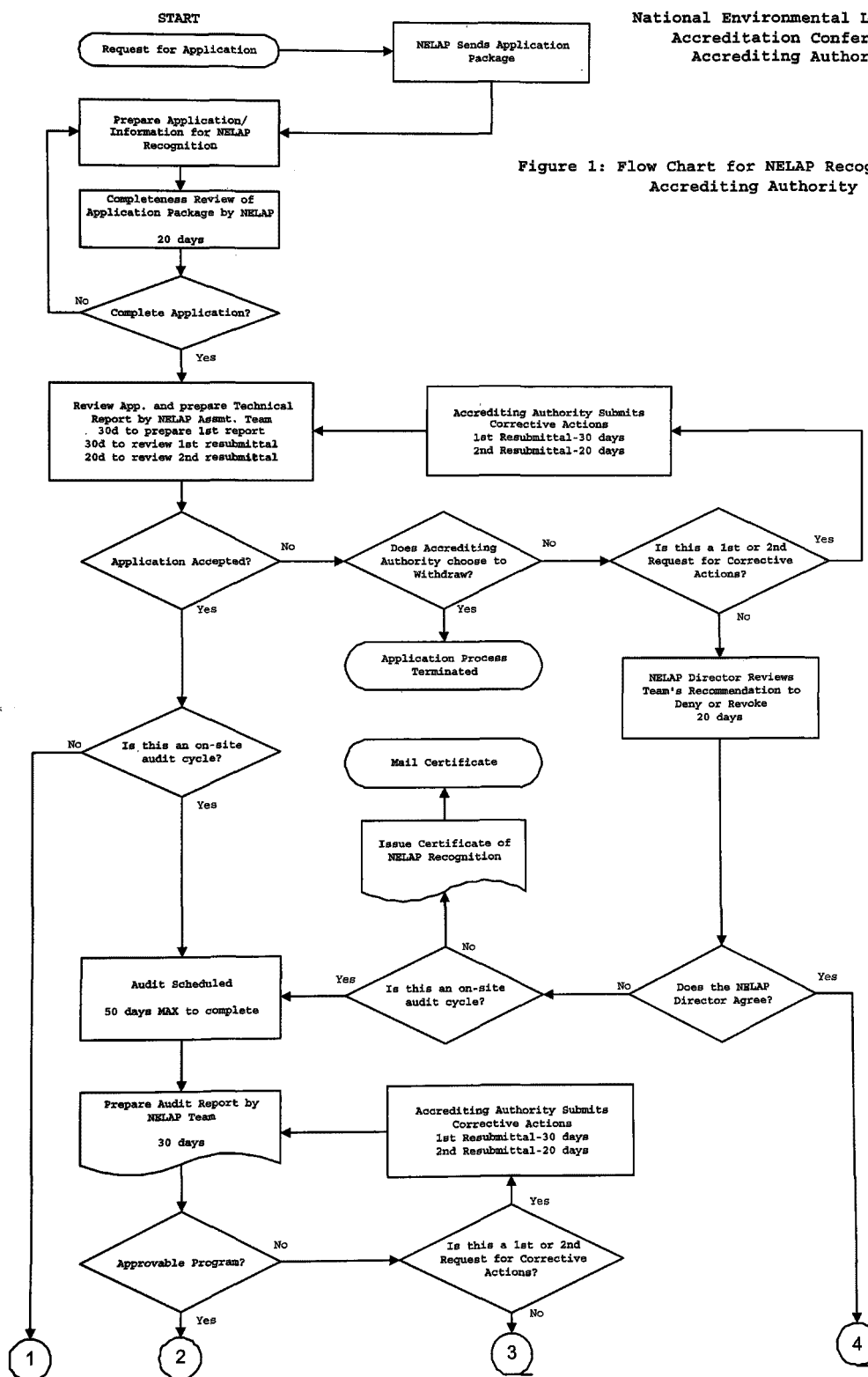

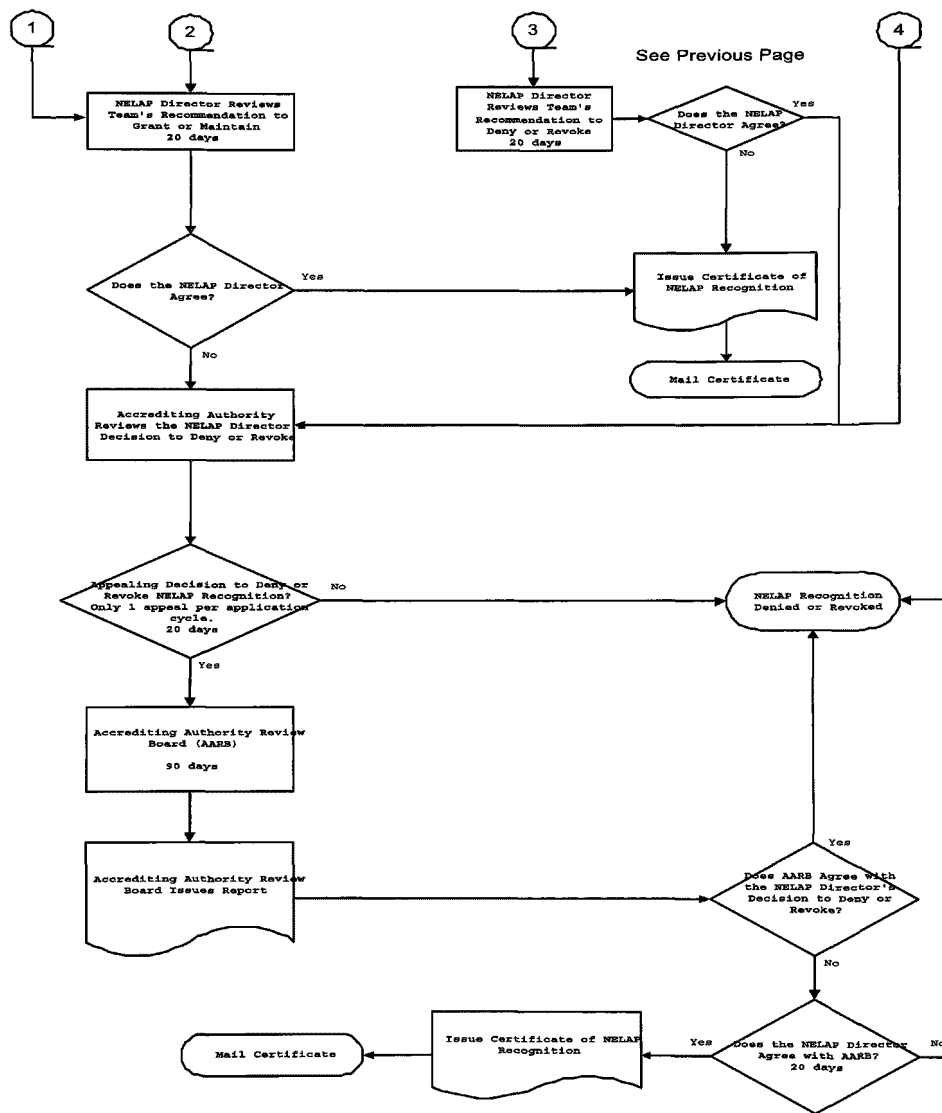

Figure 1: Flow Chart for NELAP Recognition of An Accrediting Authority



**United States  
Environmental Protection Agency  
ORD, NERL, ESD  
PO Box 93478  
Las Vegas, NV 89193-3478**

**Official Business  
Penalty for Private Use  
\$300**