



Indian Lands Air Source Inventory

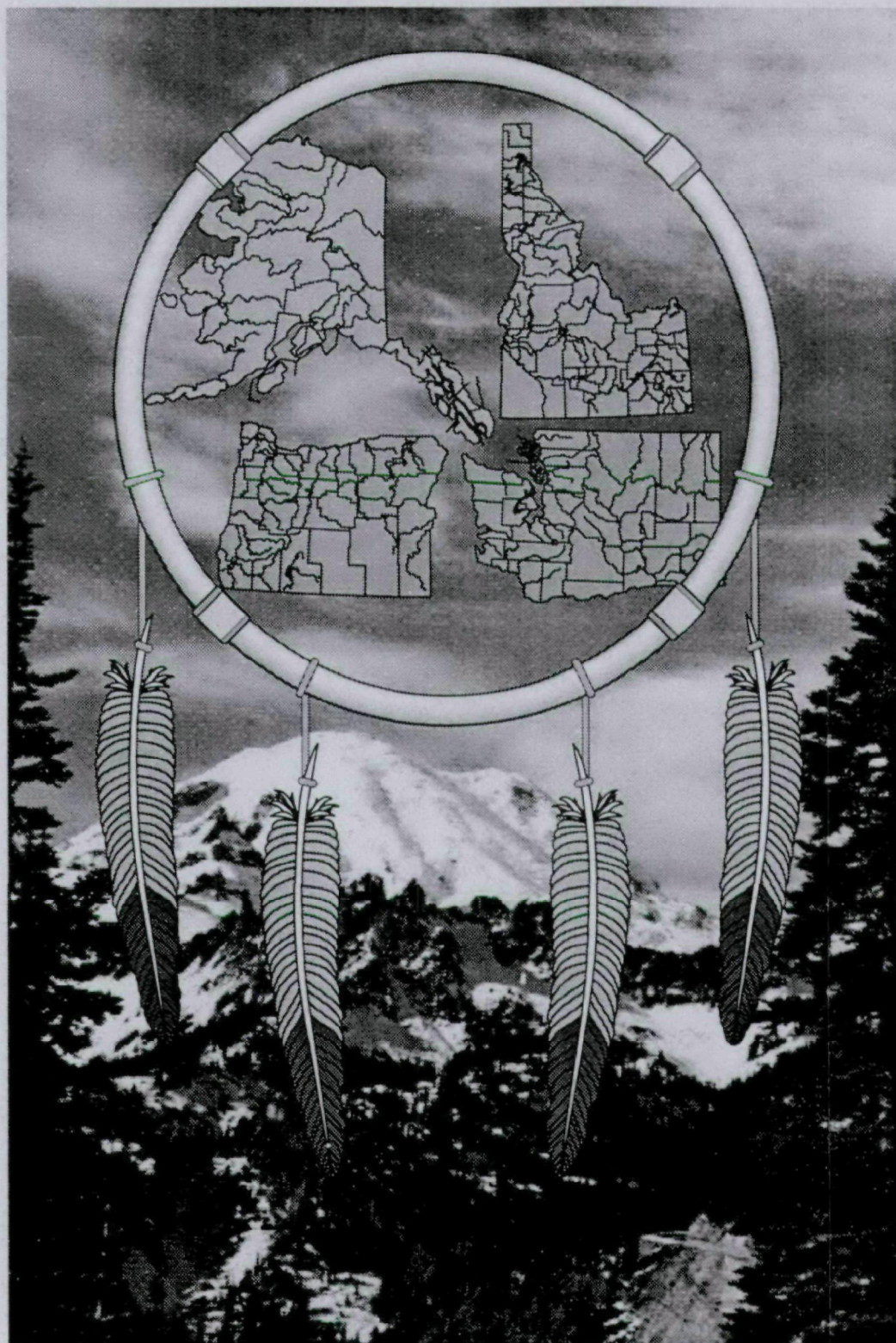

Table of Contents

| | | Page |
|-----|--|--------------|
| I | Overview | ii |
| II | Map, Tribal History, & Air Emission Sources | |
| | Alaska | |
| | Metlakatla Indian Community of the Annette Island Reserve | 1 |
| | Idaho | |
| | Coeur d'Alene Tribe | 2 |
| | Kootenai | 6 |
| | Nez Perce | 7 |
| | Shoshone Bannock Tribes of the Fort Hall Reservation | 16 |
| | Oregon | |
| | Burns Paiute | 20 |
| | Confederated Tribe of Coos, Lower Umpqua and Siuslaw Indians | 22 |
| | Coquille Indian Tribe | 23 |
| | Cow Creek Band of Umpqua Tribe of Indians | 24 |
| | Fort McDermitt | 25 |
| | Confederate Tribes of the Grand Ronde Community of Oregon | 26 |
| | Klamath Tribe | 27 |
| | Siletz Confederated Tribe | 28 |
| | Confederated Tribes of the Umatilla Indian Reservation | 30 |
| | Confederated Tribes of Warm Springs Reservation of Oregon | 33 |
| | Washington | |
| | Chehalis Confederated Tribes | 36 |
| | Colville Confederated Tribes | 37 |
| | Hoh Indian Tribes of the Hoh Indian Reservation | 42 |
| | Jamestown S'Klallam Reservation | 43 |
| | Kalispel Indian Community of the Kalispel Reservation | 44 |
| | Lower Elwha S'Klallam Tribe | 45 |
| | Lummi Tribe | 46 |
| | Makah Indian Tribe of the Makah Indian Reservation | 49 |
| | Muckleshoot Indian Tribe of the Muckleshoot Reservation | 52 |
| | Nisqually Indian Community of the Nisqually Reservation | 53 |
| | Nooksack Indian Tribe of Washington | 54 |
| | Port Gamble S'Klallam Tribe of the Port Gamble Res. | 56 |
| | Puyallup Tribe of Indians | 57 |
| | The Quileute Tribe | 64 |
| | Quinault Indian Nation | 65 |
| | Sauk-Suiattle Indian Tribe of Washington | 67 |
| | Shoalwater Bay Tribe | 68 |
| | Skokomish Indian Tribe of the Skokomish Indian Res. | 69 |
| | Spokane Tribe of the Spokane Reservation | 71 |
| | Squaxin Island Tribe of the Squaxin Island Reservation | 73 |
| | Stillaguamish Tribe | 74 |
| | Suquamish Indian Tribe of the Port Madison Reservation | 75 |
| | Swinomish Indian Tribal Community | 77 |
| | The Tulalip Tribes | 78 |
| | Upper Skagit Indian Tribe of Washington | 81 |
| | Confederated Tribes of the Yakama Reservation | 82 |
| III | References | Appendix I |
| IV | Glossary | Appendix II |
| V. | Non Tribal Contacts | Appendix III |



ALASKA

Metlakatla Indian Community of the Annette Indian Reservation

P O Box 8
Metlakatla, AK 99926-0008
(907) 886-5111

Jim Scudero
Jeff Benson
Faline Haven

Mayor
Environmental Planner
Natural Resources Director

Background Data:

The Tribe was originally the Tshimpshean Tribe in Canada. They migrated to Metlakatla Island, 15 miles south of Ketchikan, approximately 150 years ago [1]. There are four Tsimshian clans, the Revens, Wolves, Killer Whales, and Eagles each with a distinct heritage

Possible Air Emission Sources:

1500 KW Diesel Generator

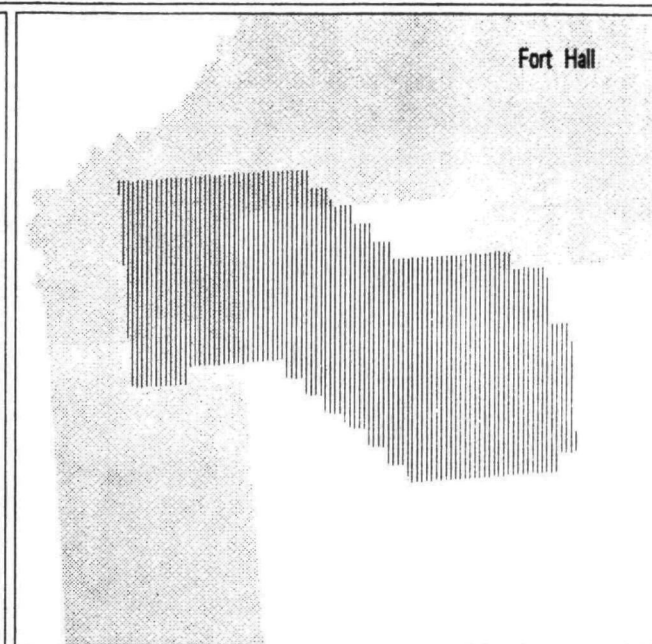
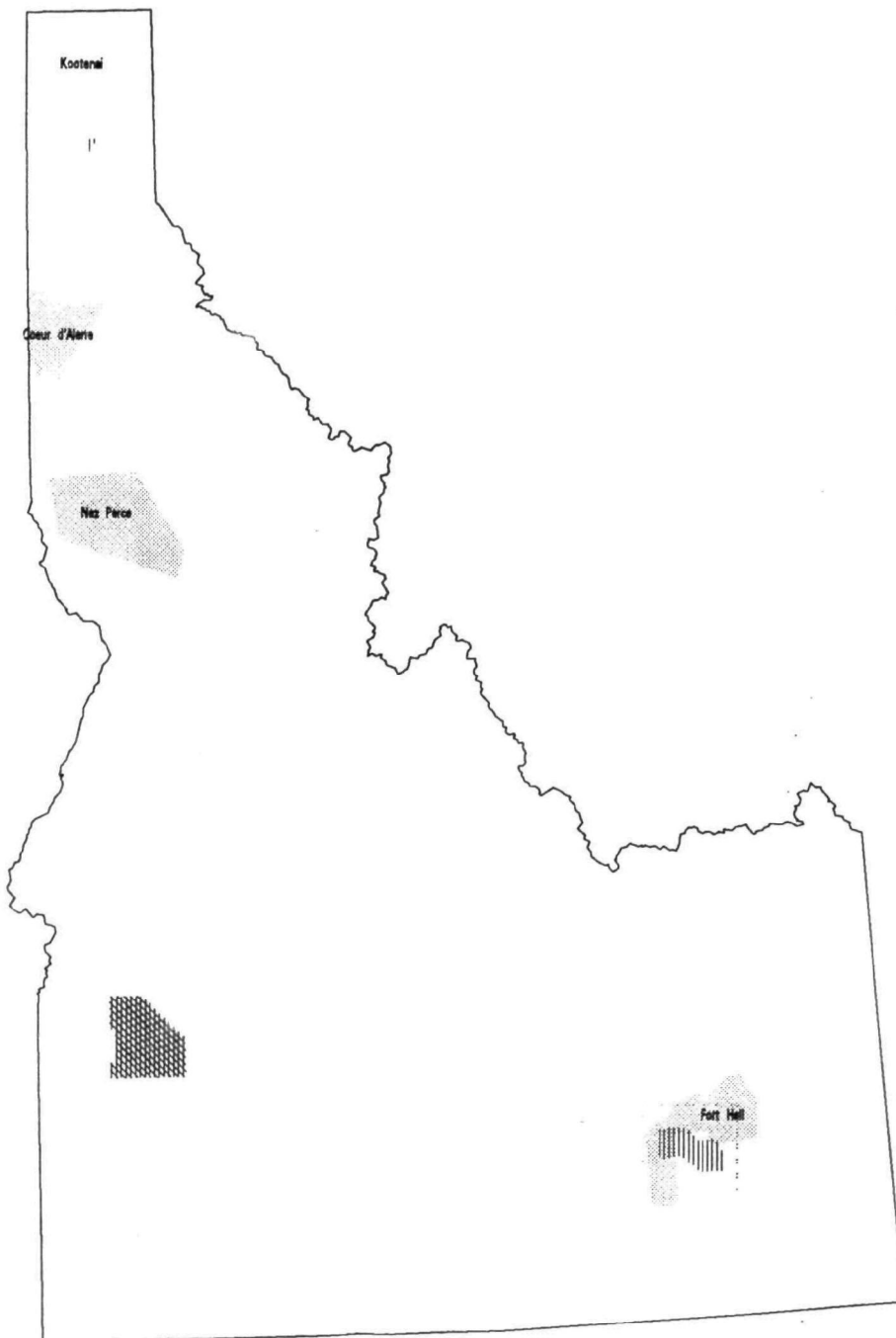



Indian Land Areas and Air Nonattainment Areas In the State of Idaho

Reservations at least partially within an Air Nonattainment Area:

Ozone: None
CO: None
PM10: Fort Hall

Legend

-  Federal Indian Reservation
-  PM10 Nonattainment Area
-  CO Nonattainment Area

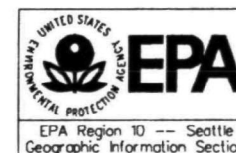

Coeur d'Alene Reservation

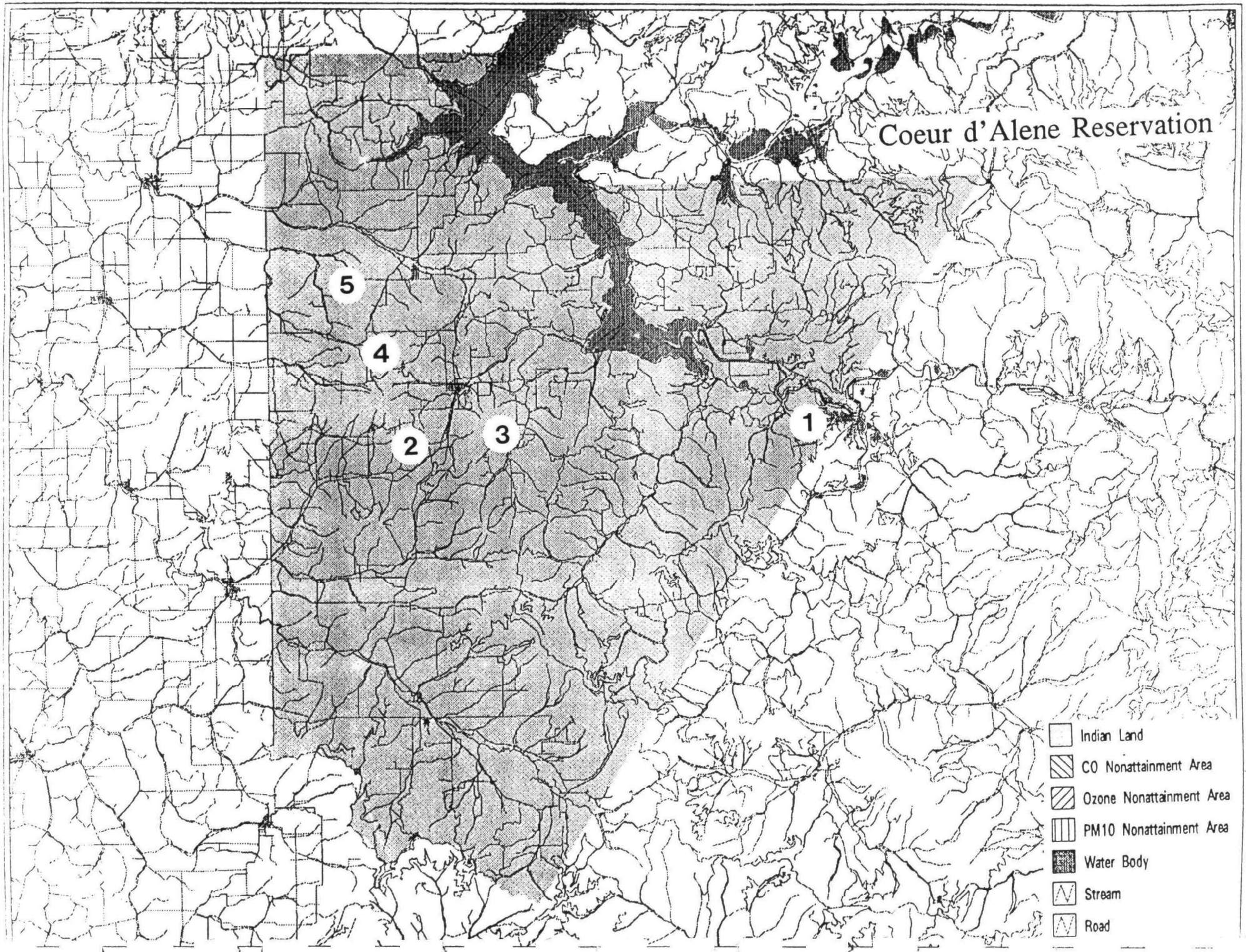

IDAHO

Coeur d'Alene Tribe

Rt 1, Box 11 AF
Plummer, ID 83851
(208) 686-1800
Fax (208) 686-1182

| | | |
|--|-------------------------------|------------------------|
| Ernest L. Stensgar | Chairman | (208) 686-1088 |
| Charles "Chuck" Finan | Natural Resources Dir | Fax (208) 686-1182 |
| Larry Lutcher | Pesticides | (208) 686-1800 ext 284 |
| Phillip Cernera | Nat. Res Damage Asses. | (208) 667-4119 |
| Kelly Lillengreen | Fisheries Enhancement Program | (208) 686-1800 ext 260 |
| Chris Hardy | Hydrologist, (NPDES) | (208) 686-1800 ext 250 |
| Jess Marratt | Water Quality Standards | (208) 686-1800 ext 257 |
| Janel McCurdy | Tribal Forestry | (208) 686-1800 ext 220 |
| Alfred Nomee | Land Services/Smoke Mgmt. | (208) 686-1800 ext 235 |
| Frank Roberts | GIS Analyst | (208) 686-1800 ext 218 |
| Colville Tribal Enterprise Corporation AGRIL | | (208) 634-4303 |

Background Data:

The Coeur d'Alene Reservation was established by Executive Orders in 1867 and 1873. The enrolled membership totals 1,231. The reservation land base of 345,000 acres is 55% forested, 28% agricultural, 10% rangeland and 7% public & transportation uses. The land base is within the counties of Benewah and Kootenai. Only 20% of the land base is Indian controlled, including 5,700 acres in the tribal farm and 25,000 acres of tribal forest. They have an excellent land program by which they are gradually restoring their lost reservation.

Lake Coeur d'Alene and the St. Joe River are both within the boundaries of the reservation, as are Chatcolet, Round, Hidden and Benewah Lakes.

The reservation provides habitat for white-tailed deer, elk, and black bear, as well as waterfowl, field birds and small mammals. The St. Joe is important for cut-throat, rainbow, brook trout and kokanee.

Lake Coeur d'Alene is one of the area's most important resources, providing economic opportunity for tourism-recreation as well as valuable amenities for industry and commerce. Forest, range, and agricultural lands form a base for diverse economic activities. Minerals, primarily clay and basalt, represent an untapped potential.

The climate is marked by warm, dry summers with cool morning and evenings. The growing season is about 125 days. Average precipitation varies from 21 to 23 inches west to east, and is sufficient to support dry-land cropping of small grains and lentils.

The Coeur d'Alene Tribe is governed by a 7 members Tribal Council, elected for 3 year terms that have all governing powers[2].

Possible Air Emission Sources:

Meredith's Repairs US 95 & 2nd Worley, ID 83876 (208) 686-1312

Prairie Grain Inc. at mile post 383

Two Fertilizer Handling plants in Tensed, One in Worley (Wilbur-Ellis on Hwy 95)

Rockford Grain Growers, Inc.; grain elevator and fertilizer plant, US 95, Box 128 Worley, ID 83876 (208) 686-1224

St. Maries logging Inc, St. Joe Road, St. Maries 245-3831

Wood Stoves - approx 1000 stoves

On Map:

- 1 Potlach Corporation, St Maries log mill, sawmill/plywood mill complex 245-2585
- 2 Pacific Crown Timber Products Inc, in Plummer 686-1316 or 1317
- 2 Wood Power Inc , wood burning co-generation plant in Plummer
- 2 Claude's Paint Shop and Auto Body Repair, 543 11th St , Plummer, ID 83851
- 3 Kootenai County Landfill 4 miles east of Plummer on Highway 5, unpermitted
- 4 Gravel pit, Property of State of Idaho, 6 miles south of Worley
- 5 Rockford Grain and Seed Inc. in Settlers

Note. Reservation contains over 160,000 acre of commercial forests, 26,800 acres on trust lands In the fall slash burning is practiced. The tribe has problems with the effects of field burning In the summer Canola and blue grass are burned, and in the fall, wheat stubble is burned The Pacific Crown Co-generation plant is looking to convert to burning garbage There are also some problems do to fugitive dust

Underground Storage Tanks

AG West Inc has 4 tanks

Conoco gas station with 2 bays, 10th and C st in Plummer

BIA in Plummer, has 2 Tanks 1 diesel gasoline on compound

Tribe has 2 tanks in Worley, one 20,000 gasoline tank and one 20,000 diesaldiesel

| Facility | Contents of Tank (gal) |
|--|---|
| Benewah Center Exxon 281 10th Street Plummer, ID 83851 (208) 686-1616 | 1,000 Used Oil 2x12,000 Gasoline 1,000 Diesel 3x4,000 Gasoline |
| Benewah County Airport Rt 2 St Maries, ID 83861 (208) 245-4144 | 2x1,000 Gasoline 500 Empty |
| CDA Tribal Farm HCO #1, Box 580 Tensed, ID 83870 (208) 274-4625 | 10,000 Diesel 10,000 Gasoline |
| Conkling Park Marina Route 1 Box 26 Worley, ID 83816 (208) 989-1551 | 10,000 Gasoline 2,000 Gasoline |
| CRT Corp. Db a St. Maries Oil Co. 2241 Idaho Ave. St Maris, ID 83861 (208) 245-2561 | 3,000 Gasoline 1,000 Gasoline 2x1,000 Heating Oil 2x550 Diesel 2,000 Diesel 5,000 Diesel 8,000 Gasoline |
| Evergreen Land Company Rt 1, Box 22 Plummer. ID 83851 | 4,000 Diesel 10,000 Diesel |

(208) 273-2365

Fighting Creek Store & Bar
16555 Hwy 95 S
Coeur d'Alene. ID 83814
(208) 773-1602

4,000 Gasoline
8,000 Gasoline

Gary Thomas
Rt 1, Box 12
Desmet. ID 82824
(208) 274-5632

2,000 Diesel
2,500 Gasoline

Idaho Dept Of Lands
1806 Main Ave
St Maries. ID
(208) 245-4551

1,000 Gasoline
2,000 Gasoline

Jack E Denny
Minnaloosa Valley Rd
Plummer, Id 83876
(208) 274-6753

2,000 Gasoline
2,000 Diesel

John Kitt DBA Tensed Service Station
Box 65
Tensed, Id 83870
(208) 274-2626

5,000 Gasoline
3,000 Gasoline

Laurence L Lee
Rt. #1 Box 118
St. Maries, Id 83861
(208) 245-4144

Unk Gasoline

Meredith Repair
US 95 & 2nd
Worley, ID 83876
(208) 686-1312

6,000 Gasoline
6,000 Diesel
10,000 Gasoline

Mullan Trail Service
1500 Main
St Maries, ID 83861
(208) 245-2133
500 Used Oil

4,000 Gasoline
1,000 Gasoline
500 Diesel
500 Gasoline
500 Heating Oil

O W Daman Residence
HCO #1, Box 141
Desmet, ID 83824
(208) 274-4975

5,000 Diesel

Plummer Quick Stop
Hwy 195 & 5
Plummer, ID 83861
(208) 245-2561

6,000 Diesel
2x10,000 Gasoline

R K Wilson
Hcr #1, Box 215
Desmet. ID 83824

5,000 Diesel

(208) 274-3982

| | |
|--------------------------|----------------|
| Rockford Bay Marina, Inc | 2,000 Gasoline |
| W 8700 Rockford Bay Rd | 3,000 Gasoline |
| Coeur d'Alene, ID 83814 | 1,500 Gasoline |
| (208) 664-6830 | 5,000 Gasoline |

| | |
|-----------------------------|----------------|
| Rockford Grain Growers, Inc | 2,000 Gasohol |
| US 95, Box 128 | 2x250 Gasoline |
| Worley, ID 83876 | |
| (208) 686-1224 | |

| | |
|-------------------|----------------|
| Rogada Farms, Inc | 5,000 Diesel |
| HCO #1, Box 585 | 5,000 Gasoline |
| Tensed, ID 83870 | |
| (208) 274-4982 | |

| | |
|---------------------|--------------|
| Teal Flying Service | 10,000 Unk |
| HCO #1, Box 50 | 2,000 AV Gas |
| Tensed, ID 83870 | |
| (208) 274-7011 | |

| | |
|-------------------|----------------|
| Tyler Farms, Inc | 1,500 Gasoline |
| Rt 1., Box 65 | 2,000 Diesel |
| Plummer, ID 83851 | |
| (208) 274-6285 | |

| | |
|-------------------------|----------------|
| Worley Highway District | 6,000 Gasoline |
| W 9720 B Street | 8,000 Diesel |
| Worley, ID 83876 | 1,000 Gasoline |
| (208) 664-0483 | 2,000 Diesel |

Kootenai Reservation

- Indian Land
- CO Nonattainment Area
- Ozone Nonattainment Area
- PM10 Nonattainment Area
- Water Body
- Stream
- Road

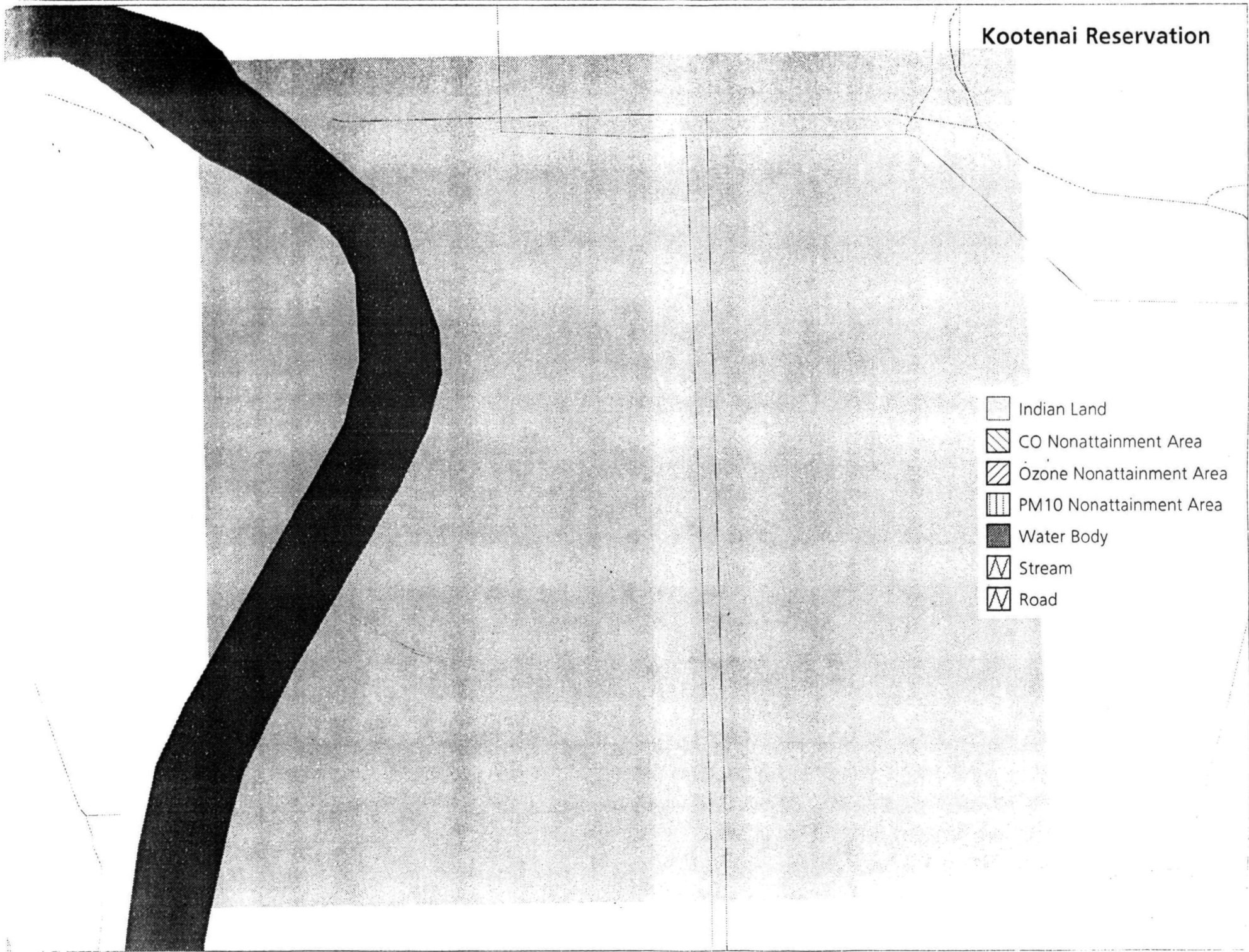

Kootenai

RT 38A P O. BOX 1269
Bonners Ferry, ID 83805-1269
(208) 267-3519
Fax (208) 167-2960

| | |
|---------------------|--------------------------|
| Larry Aitken | Chairman |
| Raymond Abraham | Executive Director |
| Guy Hopkins | Environmental Specialist |
| Tim Hunt | IHS Project |
| Velma Bahe | Vice Chairman |
| Bernadine Boy Chief | Environmental Technician |
| Gary Aitken | Hatchery Manager |

Background Data:

In 1855 Governor Stevens met with the Kootenai tribe at Hellgate in Montana over the proposal to cede all aboriginal land in exchange for a Reservation as the white man found gold on their lands. The tribe refused to sign the treaty, as it was against their Covenant with the creator. After many years of being herded around, in 1892 Major Ronan allotted the original land in trust to the remaining members. These lands were told to be farmed with help from the Government. The promised help in establishing the farms never came, and the Government made the original allotments smaller since they were not all being used for farming. In 1928 the Secretary of the Interior sold most of the Indian allotments to pay for the diking of the river that created richer farmlands.

In 1960 the Kootenai's filed a claim for the loss of their aboriginal territories and were awarded \$425,000.00. This money did not benefit the tribe as the BIA used it not to buy back land, but to fix up the mission and to pay for the State social assistance used. Their condition was hopeless, programs were not available because there was no reservation, so the Kootenai's declared war on the United States of America on September 20, 1974. That same year, President Ford signed a bill creating a Reservation with a land base of 12.5 acres as well as establishing houses and needed programs. The Indian Self Determination Act of 1976 gave the tribes the power to contract the programs that BIA had always administered and things began to improve.

The Kootenai Tribe of Idaho is one of the seven member bands of the Kootenai Nation. Located on the Kootenai River 30 miles south of the Canadian Border in the Northernmost county of Boundary, Idaho. They are located a few miles out of Bonners Ferry, Idaho. Most of the trust land belonging to the Tribe and its 125 enrolled members lies on the wide valley floor of the river. Under existing Treaty Rights the tribe has water rights to protect and the authority to manage & set water quality standards for the Kootenai River.

The tribe has a Constitution and By-laws duly ratified in 1947. The Kootenai Tribes are governed by a four member council who are elected for three year terms, positions on council can be rotated yearly if they so choose[3].

Possible Air Emission Sources:

Agricultural Chemicals used in Valley near Reservation
Asarco Mine, near Troy, 10,000 tons per day of Cu-Ag ore
Crown Pacific plant
Montanore/Noranda Mine, 20,000 Tons per day of Cu-Ag ore
Pacific Gas Transmission Co., Sandpoint 1-800-447-8066
Wood stoves - number unknown

Note: There are seasonal problems with field burning.

Nez Perce Reservation

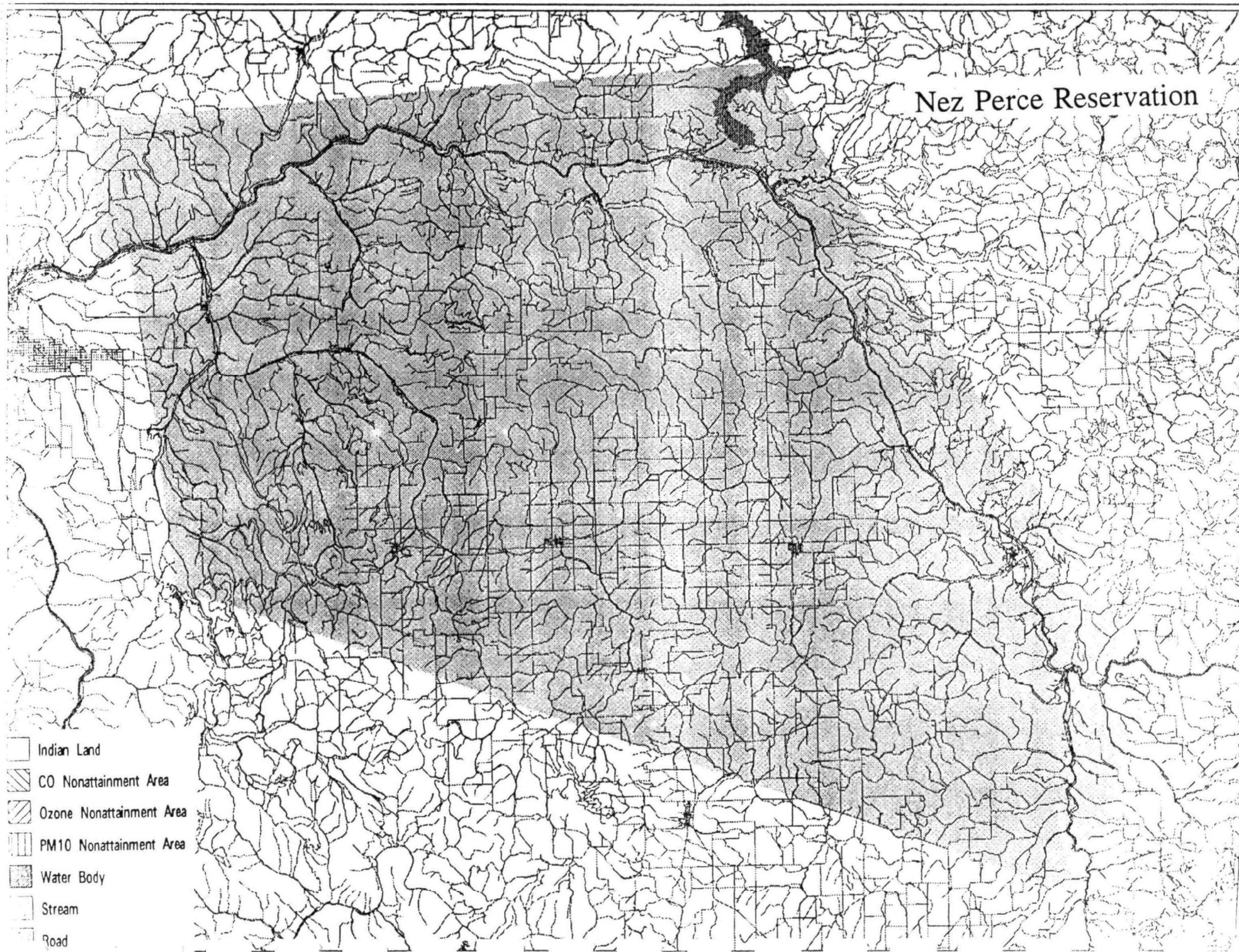

Nez Perce

P.O Box 365
Lapwai, ID 83540-0365
(208) 843-2253
Fax (208) 843-2036

WATER RESOURCES

Daniel Picard
Darren Olson
Jack Bell

(208) 843-7368
Fax (208) 843-7371
Water Resources
Water Resources
GIS Contact

ADMINISTRATION

Julian Matthews
Charles "Pete" Hayes
Samuel Penney

(208) 843-7395
Fax (208) 843-7396
Administration
Chairman
Vice Chair

CULTURAL RESOURCES PRGM

Chris Webb
Arthur Taylor

(208) 843-7328
Program Director
Administrative Asst.

Fax (208) 843-7329

ENVIRONMENTAL WASTE

Donna Powauke
David Conrad

(208) 843-7340
Program Director
Environmental Waste

FISHERIES

Si Whitman
Bruce Lawrence

(208) 843-7320
Fax (208) 843-7322
Fisheries
Fisheries

FORESTRY

Jaime Pinkham
Dave Bubser
Scott Gasperin

(208) 843-7328
Fax (208) 843-7329
Forestry
Forestry
Forestry

Alta Guzman

Education

(208) 843-2314

Background Data:

The Nez Perce Indians (Nay Per Say), commonly called the "Nez Purse", were named by the Lewis and Clark Expeditions when they befriended our people in 1805. In French this means "Pierced Nose". Why this was the name given to the Tribe by the explorers is puzzling, for the Tribe did not pierce their noses as a general Tribal custom or practice.

Before the Lewis and Clark expedition, the Nez Perce were identified as the Ni Mii Pu ("The People") or the Tsoop-Nit-Pa-Loo ("The Walking Out People"). In 1805, our tribal membership was estimated to number about 7,000. Diseases which explorers introduced to the tribe, reduced the tribal population dramatically. Nevertheless, we have survived contact with the European culture and have compiled and recorded books and tapes in an effort to protect and preserve both our history and culture

Both the men and women of the Nez Perce Tribe were brave in war whenever they were forced to take up arms against either other tribes or the white man. However, the Tribe has always had a reputation for maintaining peaceable relations with the whites since their first contact. In 1855, Governor Isaac I Stevens concluded a treaty with the Nez Perce

recognizing our rights to an immense tract of country for our reservation, consisting of some 7 5 million acres Originally, this land was closed to all white man However, encroachments by the whites motivated by the discovery of gold caused this treaty to be re-negotiated, resulting in the Treaty of 1863 which reduced the reservation to approximately 87,500 acres in the Counties of Nez Perce, Clearwater, Idaho, and Lewis This treaty was referred to as the "Steal Treaty" which created conflict among our people. Families and friends were divided Those who would not agree to the new treaty were call non-treaty Indians Certain factions of the Tribe took evasive action in an effort to resist locating onto the new Reservation This historic episode known as the "Nez Perce War of 1877" was led by such notable Nez Perce Leaders as Chief Joseph, Five Wounds, Yellow Bull, Yellow Wolf, Lookingglass and Rainbow

Today, there are 15 communities located within the boundaries of the reservation 1986 population estimates about 11,400 within the incorporated communities Another 5,000 to 6,000 people live in the rural areas. Tribal enrollment is approximately 3,200 members, with 1,000 members living off the reservation The Nez Perce Tribe proudly strives to develop economic growth and stability to insure that the economic viability and cultural history of the Tribe remain intact.

The tribe operates under a constitution that was approved in 1958, allowing for a nine-member tribal executive committee, elected for three years The council positions rotate yearly. The Nez Perce Tribal Executive Committee has all governing powers[4]

Possible Air Emission Sources:

Dworshak Dam
 Potlatch Corp , 805 Mill Road 799-0123
 Valley Paving and Asphalt hot mix batch plant
 Weyerhaeuser
 Wood Stoves - number unknown
 Nez Perce Forest Products Enterprise; log marketing & harvesting (208) 843-7324
 Mike Penney 843-2394
 Lisa Sonneck 843-2394
 Kathy McPherson 843-2399
 Nez Perce Limestone Enterprises (NPTLE), Crushing & wash plant

Note The tribe has numerous Canola crops on their reservation They also harvest timber.

Underground Storage Tanks

| Facility | Contents of Tank (gal) |
|---|--|
| #21600 Orofino MTCE Yard 180 Michigan Ave Orfino, ID 83544 (208)476-4433 | 3,000 Gasoline 3,000 Diesel 500 Used Oil 2,000 Gasoline |
| #21800 Craigmont MTC Yard SH-64, Box 193 Craigmont, ID 83523 (208) 924-5602 | 2,000 Diesel |
| #22600 Kooskia, Inc. MTCE Yard US 12, 1.5 miles East of Kooskia Kooskia, ID 83539 (208) 926-4670 | 2,000 Gasoline 2,000 Diesel 1,000 Gasoline 500 Used Oil |
| Barneys Super Market Highway 12, Rt 1 Orofino. ID 83544 | 6,000 Gasoline 10,000 Gasoline |

| | |
|---|--|
| Bob's Service Main Street Stites, ID 83552 (208) 926-7651 | 2x1,000 Gasoline 1,000 Diesel |
| Brad Bovey Dba Bovey Oil Co Division & Main Craigmont, ID 83523 (208) 924-5502 | 3x2,000 Gasoline 10,000 Diesel 10,000 Heating Oil 560 Used Oil 2x10,000 Gasoline |
| George F Brammer Rt 2, box 29 Lenore, ID 83541 (208) 836-5529 | 8,000 Diesel 8,000 Gasoline |
| Brownie's Service Business Atl Hwy 12 Kooskia, ID 83539 (208) 926-8809 | 500 Gasoline 1,000 Gasoline 6,000 Gasoline 8,000 Gasoline |
| James A & Christina N Bruegeman 221 Main Street Craigmont, ID 83523 | 3,000 Diesel 2x3,000 Diesel-Empty |
| Robert Bulen PO Box 95 Culdesac, ID 83524 | 350 Gasoline |
| Central Highway District PO Box 257 501 Blvd Craigmont, ID 83523 (208) 924-5971 | 10,000 Diesel |
| Channel Lumber Company North 5th Street, PO Box 201 Craigmont, ID 83523 (208) 924-5536 | 2x10,000 Diesel |
| City Of Craigmont State Hwy 62, Milepost O Craigmont, ID 83523 (208) 799-5090 | 2x500 Unknown |
| Clear Water Valley High School Hwy 13 Kooskia, ID 83539 (208) 983-1082 | Unk Gasoline |
| Clear Water County 150 Michigan Ave, Courthouse Orofino, ID 83544 (208) 476-4815 | 1,000 Diesel |

| | |
|--|---|
| Clearwater County Rd Dept. CPRR Grounds, PC Box 812. Orofino, ID 83544 (208) 476-4813 | 5,000 Diesel 5,000 Gasoline 500 Gasoline |
| Clearwater Co. Sheriff's Dept. 150 Michigan Ave.. PO Box 724 CPRR Grounds Orofino, ID 83544 (208) 476-4521 | 2,000 Gasoline 1,000 Gasoline 2,000 Gasoline |
| Craigmont Air Service, Inc. Box 280, Craigmont Airport. Craigmont, ID 83523 (208) 924-5782 | 12,000 Gasoline 1,000 Heating Oil 1,000 Gasoline |
| Craigmont Airport Craigmont, ID 83523 (208) 924-5497 | 12,000 Gasoline 500 Gasoline |
| Dales Cashway Rt 1, Hwy 12 Kamiah, ID 83536 (208) 935-2742 | 3,000 Diesel 2,000 Gasoline 8,000 Gasoline 12,000 Gasoline |
| Dean Jurgens Robinson Estate, PO Box 499 Lewiston, ID 83501 | 6,000 Gasoline 6,000 Diesel |
| Deanos Food Store #16 13834 Hwy 12 Orofino, ID 83544 406 728-6052 | 3x8,000 Gasoline 8,000 Diesel |
| Dels Electric Shop & Warehouse Mission creek & Rock Creek Road Culdesac, ID 83524 (208) 843-5333 | 2,000 Diesel |
| Dj's Northfork Service Box 174 Ahsahka, ID 83520 (208) 476-7055 | 10,000 Gasoline 5,000 Gasoline |
| Duckers 8th Over Fuel Co. 114 N Main Street Kooskia, ID 83539 (407) 322-2264 | 2x1,000 Diesel 1,000 Gasoline |
| Valerie Dunn 305 Main Street Lapwai, ID 83540 (208) 843-5313 | 500 Used Oil 10,000 Gasoline 5,000 Gasoline |

| | |
|---|---|
| Dworshak National Fish Hatchery PO Box 18 Ahshka, Id 83520 (208) 476-4591 | 2x550 Gasoline 275 Diesel 550 Diesel 2x20,000 Diesel 1,000 Diesel 500 Diesel 2x1,000 Diesel |
| Royce Ebbert Valley view Subdivision Kamiah, ID 83536 (208) 935-2184 | 1,000 Gasoline |
| Ferdinand Service Station Main Street Ferdinand, ID 83526 (208) 962-7725 | 2X550 Gasoline |
| Ferdinand Highway District Corner of Vollmer & Front St Ferdinand, ID 83526 (208) 962-3361 | 2x550 Diesel |
| Gifford Shop Gifford, ID 83501 (208) 799-3060 | 2,000 Diesel 587 Gasohol |
| Leo R Hasenoehrl Jr Rt 31, Box 42 Culdesac, ID 83524 (208) 843-7769 | 5,000 Diesel 1,000 Diesel 500 Gasoline |
| G Neil Henderson HCR Box 74 Nez Perce, ID 83543 (208) 937-2206 | 6,000 Diesel 6,000 Gasoline |
| Hensons Tires Corner US Hwy 12 & SH 62 Kamiah, ID | 6,000 Gasoline 4,000 Diesel 4,000 Gasoline |
| Herndon Farms Inc. Rt 1, Box 127 Culdesac, ID 83524 (208) 843-5491 | 10,000 Diesel 10,000 Gasoline |
| Idaho Co Rd Shop 1 mile South of Kooskia Hwy 13, Across from Clearwater H School Kooskia, ID 83536 (208) 926-4471 | 4,000 Diesel 4,000 Gasoline |
| Idaho Department Of Land US Hwy 12 Kamiah, ID 83536 | 2x500 Gasoline 1,000 Gasoline |

| | |
|---|--|
| Jacks Pit Stop 519 Oak Street Ne, Perce, ID83543 (208) 937-2220 | 3,000 Gasoline 2,500 Gasoline 550 Used Oil 550 Diesel |
| Joint School District #342 6th St & Culdesac. PO Box 106 Culdesac, ID 83524 (208) 843-5413 | 1,000 Gasoline |
| Kidder Harris Highway Distr 3rd & Ester Kooskia, ID 83539 (208) 926-4604 | 500 Kerosene 1,000 Diesel |
| Kooskia, Inc. DBA Clear Water Forest Ind Highway 13 Kooskia, Id 83539 (208) 926-4266 | 3x10,000 Diesel 2x6,000 Hyd Oil |
| Robert E Lee S 304 Esther Street Kooskia, ID 83539 (208) 926-4223 | 6,000 Diesel 4,000 Gasoline |
| Lewiston Grain Growers Inc E 15 Main Craigmont, ID 83523 (208) 743-8602 | 3x8,000 Gasoline 8,000 Diesel |
| Gary McBee Rt 2, Box 40 Craigmont, ID 83523 (208) 937-2306 | 3,000 Gasoline |
| Meacham Farms Shop 5/8 Miles North of Hwy 62 at Mile Marker Craigmont, ID 83523 (208) 937-2438 | 10,000 Gasoline 10,000 Diesel |
| Nez Perce Co. Rd Dept. 118 Alder Lapwai, ID 83540 (208) 799-3060 | 500 Gasoline |
| Nez Perce Nat. Historical Park PO Box 93 Spalding, ID 83551 (208) 843-2261 | 500 Gasoline |
| Nez Perce Rochdale Co S Pine Industrial Area Nez Perce, ID 83543 (208) 937-2346 | 1,000 Gasoline 2x1,000 Gasoline 2x500 Heating Oil |

| | |
|---|--|
| Orofino Aviation Inc Airport Road #1 Orofino ID 83544 (208) 476-4714 | 12,000 Gasoline 6,000 Gasoline |
| Orofino Chevron 180 Michigan Ave Orofino, ID 83544 (208) 476-5425 | 2x2,000 Gasoline 500 Used Oil 1,000 Gasoline |
| Osburn Bros 2nd Lorhama W Craigmont, ID 83523 (208) 924-5619 | 6,000 Diesel 500 Gasoline 500 Gasoline |
| George J Patton Patton Rd Craigmont, ID 83523 (208) 924-5493 | 6,000 Diesel 5,000 Kerosene |
| Pit Stop Hwy 12 & 3rd St Kamiah, ID 83536 (208) 476-5425 | 8,000 Gasoline 5,000 Gasoline 2,000 Diesel 1,000 Diesel 2,000 Gasoline 5,000 Unk Empty. 4,000 Gasoline |
| Pratt Ranch Trautman Road Craigmont, ID 83523 (208) 743-8682 | 10,000 Gasoline 10,000 Diesel |
| Mrs Harold Reid & Everett Reid RR #2 Craigmont, ID 83523 (208) 937-2680 | 2x6,000 Diesel |
| Richard Renner Route 1, Box 40 Craigmont, ID 83523 (208) 924-7440 | 4,000 Diesel 1,000 Gasoline |
| School Dist # 341 School Bus Garage Agency Loop Lapwai, ID 83540 (208) 843-2539 | 1,000 Diesel 1,000 Gasoline 500 Gasoline Empty 500 Gasoline |
| Serve-a-Burger 105 Michigan St Orofino, ID 83544 | 2 tanks contents Unk |

| | |
|---|--|
| Toms Sinclair 321 Main Street Stites, ID 83552 (208) 926-7282 | 1,000 Gasoline 550 Gasoline |
| Robert J Stach Box 235 2.5 miles W on Evergreen Road Nez Perce, ID 83543 (208) 937-2549 | 10,000 Diesel |
| State Of Idaho Dept. Of Lands 10230 Hwy 12 Orofino, ID 83544 (208) 476-4587 | 550 Gasoline |
| State Hospital North Hospital Drive, PO Box 672 Orofino, ID 83544 (208) 476-4511 | 3x7,000 #5 Oil 500 Gasoline 2x1,000 Gasoline |
| Sunset Mart #3 125 Michigan Ave Orofino, ID 83544 (208) 882-3021 | 6,000 Gasoline 2x10,000 Gasoline |
| Sunset Mart #8 Riverside Orofino, ID 83544 (208) 882-3021 | 2X4,000 Gasoline 10,000 Gasoline |
| Sunset Mart #9 101 S Main Kooskia, ID 83539 (208) 882-3021 | 550 Used Oil 6,000 Gasoline 500 Diesel 7,000 Gasoline 4,000 Gasoline |
| Super Kat Inc. Nez Perce City Airport, Nez Perce, ID 83543 (208) 937-2474 | 2x1,000 Gasoline 12,000 Diesel |
| The Gateway 301 Joseph Winchester, ID 83555-0433 | 10,000 Gasoline 8,000 Gasoline |
| The Conoco Station Hwy 12 & Maple Street Kamiah, ID 83536 (208) 935-2369 | 4,000 Gasoline 2x10,000 Gasoline |
| Triple R Forest Products PO Box 757 Kamiah, ID 83539 (208) 935-2547 | 1,000 Diesel 1,500 Gasoline 2,000 Used Oil 2x1,000 |

US Army Corps Of Engineers
PO Box 48
Ahsahka, ID 83520
(208) 476-3294

2x550 Diesel
2,000 Gasoline
3x1,000 Gasoline
900 Gasoline Empty

Valley Gas
Hwy 95
Lapwai, ID 83540
(208) 843-2070

2x2,000 Gasoline

Wiley Wagner
Joe Wagner and Sons, Rt 1 Box 46 Fletcher
Craigmont, ID 83523
(208) 924-5613

500 Gasoline, Sometimes Diesel
4,000 Diesel
2x1,000 Diesel

Peter R Wilson
Rt 1, Box 33
Lapwai, Id83540
(208) 843-2405

2,000 Gasoline
2,000 Diesel

Winchester Garage
421 Algoma
Winchester, ID 83555
(208)924-7851

500 Gasoline
2,000 Gasoline

Winona Highway District
District Bulding,Rt 2 Box 53
Kamiah, ID 83536
(208) 983-0669

500 Gasoline
500 Diesel

Shoshone Bannock Tribe of the Fort Hall Reservation

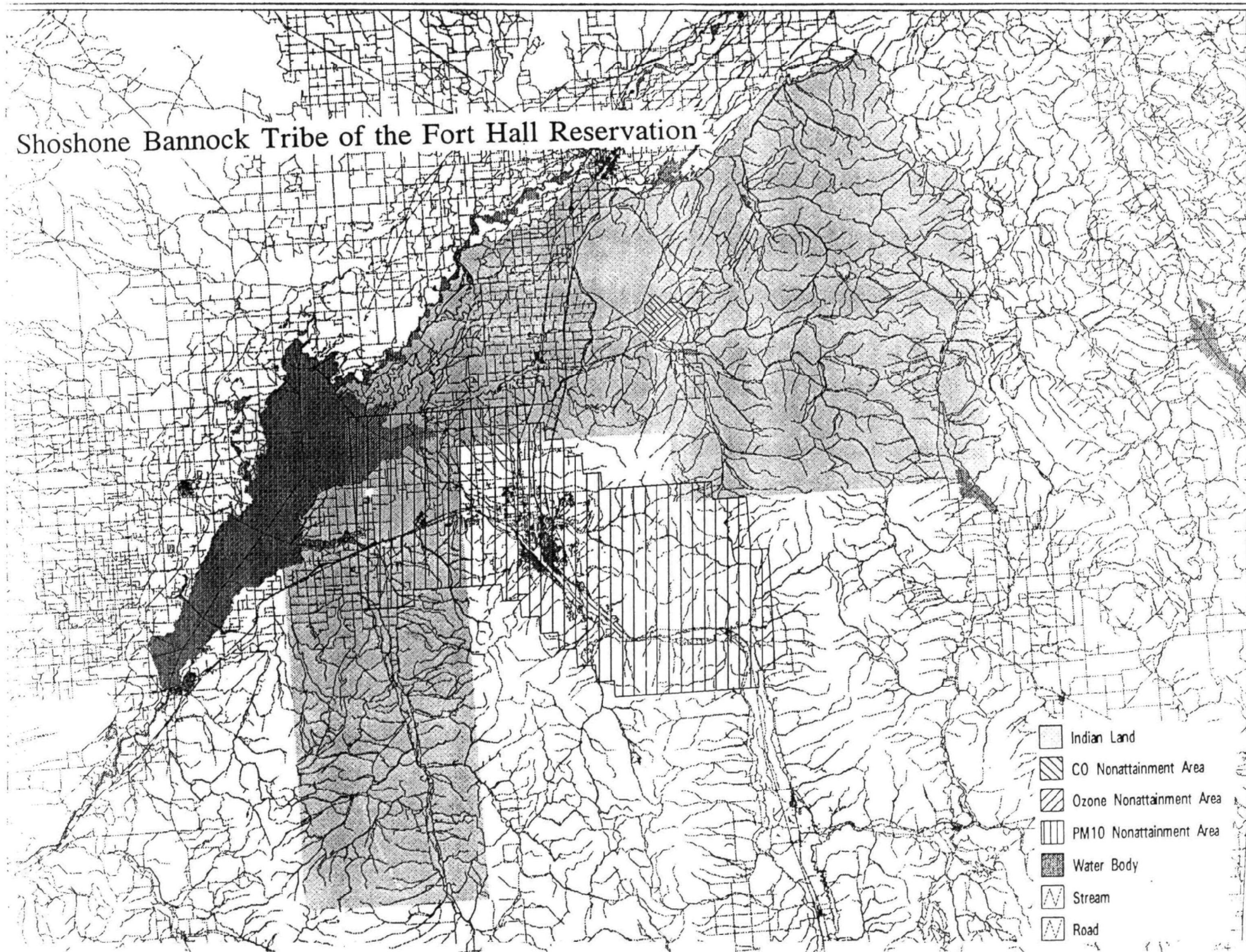

Shoshone Bannock Tribes of the Fort Hall Reservation

P.O. Box 306
Fort Hall, ID 83203-0306
(208) 238-3700
Fax (208) 237-0797

| | |
|-----------------|-------------------------------------|
| Keith Tinno | Fort Hall Business Council Chairman |
| Charlie Bidondo | Water |
| Farshid Farsi | Air Director |
| John Helsel | Pesticide/Emg Response |
| Gary Fenwick | Superfund |
| Roger Turner | Water Resources |
| Bill Moore | Emergency Response |

Background Data:

The Fort Hall Indian Reservation was established by the Fort Bridger Treaty of 1868. The Reserve is situated in SE Idaho and consists of 543,900 acres in the Counties of Bannock, Power, and Caribou. 96% of the Reservation land is owned by individual Indians and the Tribe.

Fort Hall is the Homeland today for 3,413 enrolled Shoshone-Bannocks. The two were different tribes with two different languages. They traveled in small groups and mixed with each other on hunting trips. They eventually intermarried and over the years became known as the Shoshone-Bannock Tribe.

Most of the income for this tribe comes from the phosphate mines on the reservation. The mining corporations are Simplot and FMC. This changed in June 1993, the mines closed. A tax commission has been formed to develop a taxation policy. If this becomes reality, the tribe will be able to support their own schools, road, etc. The main income now is agricultural resources.

This tribe is famous for their arts and crafts, including beadwork and tanned hides. They are considered to be the best craftsmen in the US and Europe.

The Shoshone-Bannock enrolled members elect seven council members to sit on the Fort Hall Business Council, which was formed to establish organization, promote Shoshone-Bannock welfare, conserve and develop lands and resources, and exercise self-government. The council positions can be rotated yearly, but voting is every two years[2]

Possible Air Emission Sources:

Bannock Paving Co. Inc, (BAPCO) 10200 N Batiste Rd 232-5796
FMC Corporation Elemental Phosphorus Processing Plant
Simplot Phosphate Ore Processing Facilities, Ag, Al, An, Ba, Be, Cd, Cr, Mn, P, Se, V, Crystalline Quarts,
Radionuclides, Fluoride
Mine Closed Down On Fee Lands, Ft Hall 237-0600
Pocatello Compressor Station, 2605 S Gas Plant Road 233-21822
Tribal Manufacturing Plant: In Pocatello, Trust Land, Operated By Tribe (49% tribal employment)
Wood Stoves - Number Unknown

Note: Eastern Michaud Flats contaminations site (combination of FMC and Simplot) agricultural chemicals of elemental phosphorus, radio-nuclides (SUPERFUND SITE 8/30/90 SSFR35502) All Farming is Leased Out

Underground Storage Tanks

| Facility | Contents of Tank (gal) |
|---|--|
| A & J Market Yellowstone & Agency Roadt Fort Hall, ID 83203 (208) 237-9974 | 500 Gasoline 1,000 GRoad |
| Rex Dale Curry, Arbon Store 2036 S Airport Way, Airport Maintenace Bldg Pocatello, ID 83204 (208) 234-6154 | 2x1,000 Gasoline |
| Bannock Peak Conv Store & Truck Interstate 86, Exit40 Near Pocatello, ID 83204 (208) 237-0472 | 2x10,000 Gasoline 2x4,000 Diesel 10,000 Diesel |
| BIA, Fort Hall Agency Irrigation DeptIrrigation Fort Hall, ID 83203 (208) 238-1992 | 4,000 Gasoline 2x2,000 Diesel 3x1,000 Gasoline 2,000 Gasoline |
| Blackfoot RCAG (QXV)) Thucot Road-Ferry Butte Pocatello, ID 83202 801 524-5180 | 515 Gasoline |
| Cedar Bay Marina & RV Park, Inc. Hwy 34, Star Rt Henry, ID 83230 (208) 547-2555 | 500 Gasoline |
| Cedar Farms Rio Vista Road Fort Hall, ID 83203 (208) 785-6474 | 5,000 Diesel |
| FMC Pocatello Rt 30 W of Pocatello PO Box 4111 Pocatello, ID 83202 (208) 236-8225 | 2x12,000 Diesel 10,000 Gasoline 2x1,000 Lube Oil 1,000 Used Oil 104,000 Phosphorus, Tank Is Empty 11x104,000 Hazardous Mixture, 7723140, Phosphorus & Water 2x55,000 Phosphorus, Tank Is Empty 2x4,000 Oil Trap 500 Lube Oil 10,000 Gasoline 800 Diesel 10,000 Diesel 8,000 Diesel |

| | |
|---|--|
| G & R Farm Ballard Road Chubbuck. Id 83202 (208) 237-8879 | 5,000 Diesel |
| Harold Whittier Exit 44-County Road 1/4 mile to shop American Falls, ID 83211 (208) 226-2221 | 10,000 Diesel |
| Hertz Rent-a-car City Airport, 20369 Airport Way, #9 Pocatello, ID 83201 (208) 233-2970 | 10,000 Gasoline |
| Loveland Livestock Sheepskin Road Fort Hall, ID 83202 (208) 237-1632 | 2x3,000 Diesel |
| M & M Farms Sheepskin & Hawthorne Roads Fort Hall, ID 83203 | 8,000 Diesel 1,000 Gasoline 1,000 Diesel, Kerosene 8,000 Gasoline |
| National Car Rental Pocatello Municipal Airport 20369 Terminal Way #10 Pocatello, ID 83203 (208) 233-6042 | 6,000 Gasoline |
| Northwest Aviation, Inc Star Route Municipal Airport. Pocatello, ID 83201 (208) 233-3976. | 2,000 Heating Oil, #2 Oil 1,000 Gasoline, Auto 8,000 Gasoline, 100 Oct 12,000 Kerosene, Jet A 5,000 Gasoline, 80 Oct 4xUnk Gasoline, Supposedly Empty |
| Old BIA Compound Agency Road East of BIA Fort Hall, ID 83203 (208) 238-3922 | |
| Pocatello Municipal Airport 2036 Airport Way Pocatello, ID 83204 (208) 522-4225 | 2,000 Gasoline |
| Pocatello Regional Airport 2036 Airport Way Pocatello, ID 83204 (208) 234-6154 | 2x1,000 Gasoline 1,000 Diesel 500 Diesel |
| R-Homes, Inc Pocatello Municipal Airport 7 miles West of city, exit #56 Pocatello, ID 83204-1747 (208) 234-6154 | 500 Gasoline |

Edward A Smith
Star Rt Box 50
Pocatello, ID 83201

10,000 Gasoline
10,000 Diesel

Soil & Moisture Dept.
Landfill Rd, North of Agency Road
Fort Hall, ID 83203
(208) 238-3798

4xUnk Gasoline, Supposedly Empty

Stop N Shop
91 Old Hwy
Fort Hall, ID 83201
(208) 785-2115

10,000 Gasoline
2x2,000 Gasoline

Tee Pee Gas (Trust Land)
Interstate Hwy 15, Exit 80
Fort Hall, ID 83203
(208) 237-0472

5,000 Gasoline
3x10,000 Gasoline
2x10,000 Diesel
5,000 Diesel

Tribal Police Station
Bannock Dr
Fort Hall, ID 83203
(208) 238-3981

4,041 Gasoline
6,000 Unknown

Western Farm Service, Inc.
Hwy 191 North
Fort Hall, ID 83203
(208) 237-1814

1,000 Gasoline

Indian Land Areas and Air Nonattainment Areas
in the State of Oregon

Reservations at least partially within an Air Nonattainment Area

Ozone: None
CO: None
PM10: None

Legend

-  Federal Indian Reservation
-  Federal Indian Group Without Reservation
-  PM10 Nonattainment Area
-  CO Nonattainment Area
-  Ozone Nonattainment Area

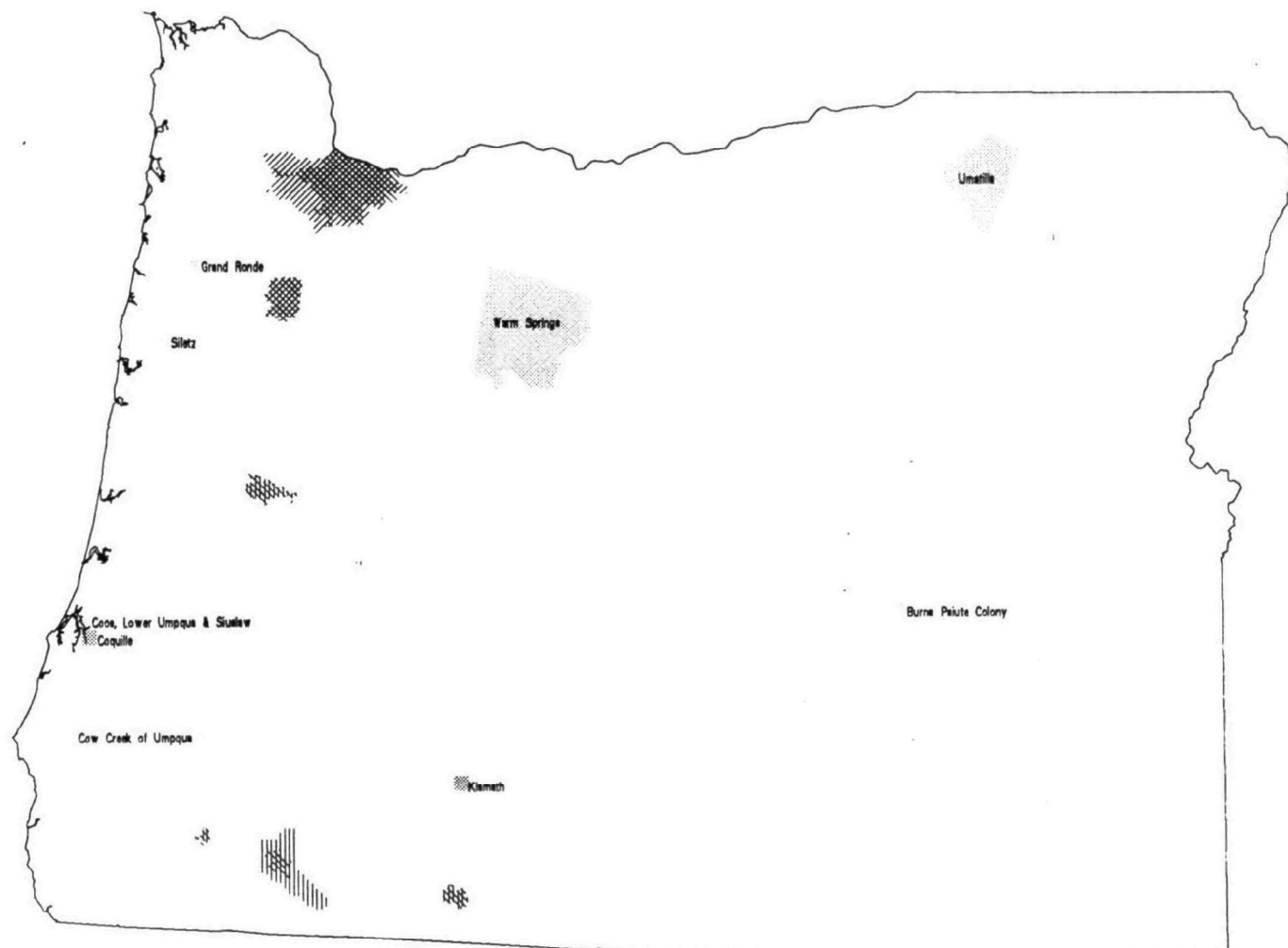

Burns Paiute Tribe

4200

4167

4160

BURNS

INDIAN RESERVATION

4249

4156

4155

4200

BM

11 Miller Spring

Water

12

4200

4246

Indian Village

BURNS CEM



OREGON

Burns Paiute

HC-71, 100 Pasigo Street
Burns, OR 97720-9303
(503) 573-2088
(503) 573-2323

| | | |
|------------------|------------------------|----------------|
| Administration | (503) 573-2088 | |
| | Fax. (503) 573-2323 | |
| Herbert W Hawley | Chairman | |
| Ervin Peck | Programs Director | ext 102 |
| Janet Rayne | Bookkeeper | ext 118 |
| Charisse Soucie | Secretary | ext 101 |
| Barbara Teeman | Finance Officer | ext 117 |
| Julie Tooke | Lease Compliance Off. | ext 108 |
| David Watson | Maintenance Supervisor | ext 124 |
| Jim Holbrook | Education Specialist | (503) 573-6770 |

Background Data:

The current Tribal members of the Burns Paiute Reservation are primarily the descendants of the "Wada Tika" band of Paiute Indians that roamed in central and southern Oregon. As increased numbers of non-Indians came into the Harney Valley where the tribe gathered roots bulbs and plants to eat, anxiety arose about their land and safety. On September 12, 1872, President Grant, by Executive Order, established the Malheur Reservation at 1.8 million acres. Pressure brought by settlers to increase the grazing for their cattle resulted in boundary changes enacted between 1872 and 1876. In addition, the discovery of gold in the northern portion of the reservation resulted in additional boundary changes.

Increasing tension arose in the Indians' relations with Reservation life and the white people. This dissension made it easy for the Paiutes to join the Bannocks when they requested their help in ridding the land of whites and returning life to normal for the Indians. Although many Indians did not participate in the war against the whites, they were not spared from its effect. When a Paiute leader was killed, the war ended early with the leaders surrendering in the winter of 1879.

Although the Bannocks started the war, the Paiutes suffered the most. They were rounded up like cattle and moved to Fort Harney. On December 5, 1879, 500 Paiute Indians were force marched to Fort Simcoe, Washington. This journey killed many surviving members of the "Wada Tika". Many years were spent in Yakima, where the harsh treatment by the Yakima Indians caused many to escape to their homeland in the Harney Valley. In 1887, the Paiutes were asked if they wanted to reclaim their reservation in Harney County, that was currently public domain.

Under the 1887 Allotment Act, the remaining 115 Paiute heads of household were allotted 160 acres. The land that they were given to live on and grow their food was alkaline, covered in greasewood and sagebrush, and lacked water. Subsistence became difficult.

In 1935, the Federal Government purchased 771 acres from the Brown Land and Title to be held in trust for the Paiute Indians by the Bureau of Indian Affairs. The school and homes that were located on "Old Camp", an area donated to the Paiutes in 1925, moved to "New Village". The Tribe also adopted the Indian Reorganization Act and established a Business Committee of 5 members the would meet on issues concerning the Tribe.

Times were difficult for the Paiutes, it was not until 1948 the Indian children began to attend public schools. In an attempt to improve the living standards of the Indians, several were sent to large cities as part of the Relocation Act of 1950. They were sent to learn job skills but those at home still did not have electricity or plumbing in their homes.

In the early 1960's, the tribe began working to secure their legal status and title to their lands. They leased the uninhabited portion of the reservation to local ranchers and used the income to pay the government its cost of original

purchase plus interest. In 1968 with the adoption to the tribal constitution and Bylaws, the Tribe gained full recognition by the Bureau of Indian Affairs. In addition, on October 13, 1972 the Burns Paiute Tribe acquired title to the 771 acres as their reservation. This was only a fraction of the land they used to inhabit, but at least it was home for many descendants. The tribe owns 11,786 acres of land in Harney county for its 345 enrolled tribal members.

On February 19, 1988, the Burns Paiute Tribe adopted a new Tribal Constitution and in August 1988 elected the first seven member Tribal Council. The tribal council is currently working on goals that include more new housing, improvement of agriculture lands, and diversification of the economic base to enable Members to live and work on the Reservation[5]

Possible Air Emission Sources

Alphalpha Hay Farms. lease land
No industry

Conf-er-2d T-1e 17-0 Umpqua & Siuslaw Indians

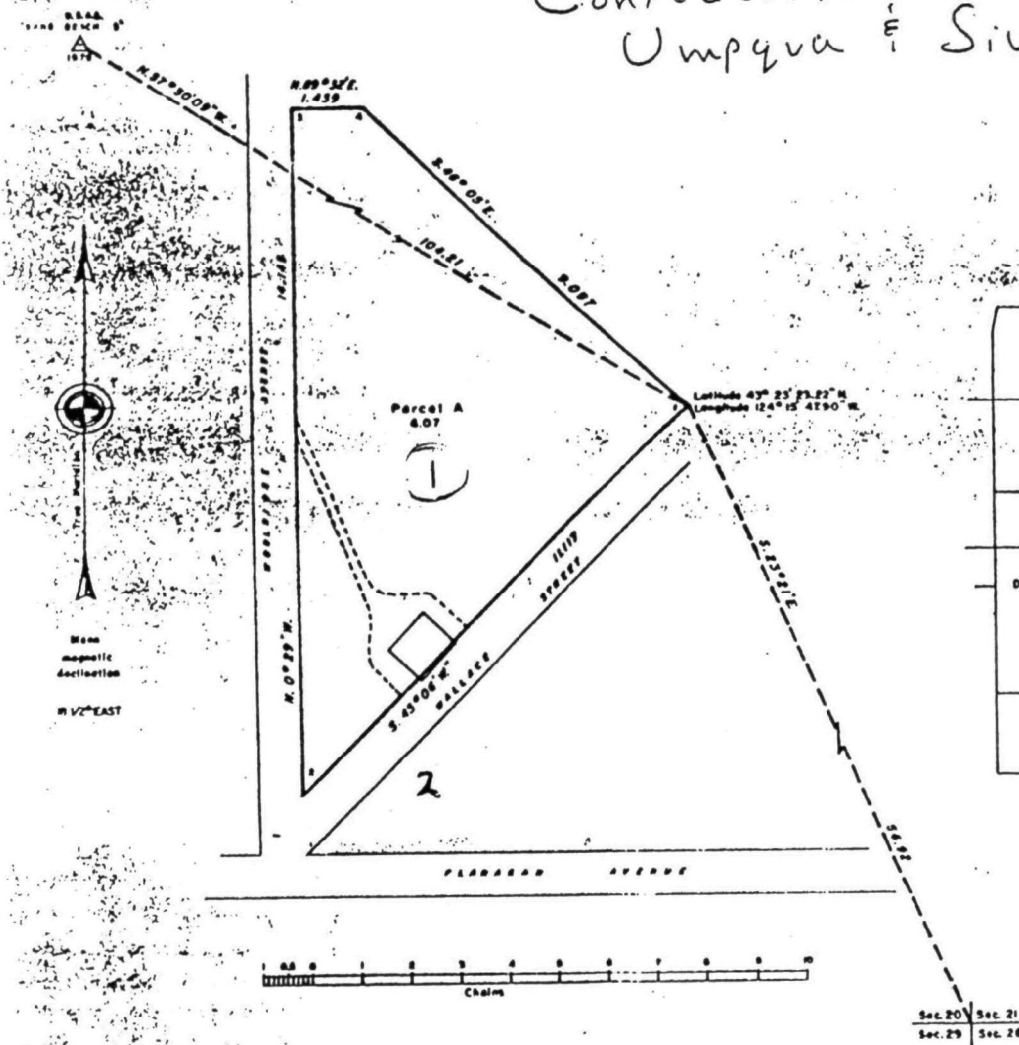

Sec. 20 Sec. 21
Sec. 29 Sec. 28

LOCATION DIAGRAM

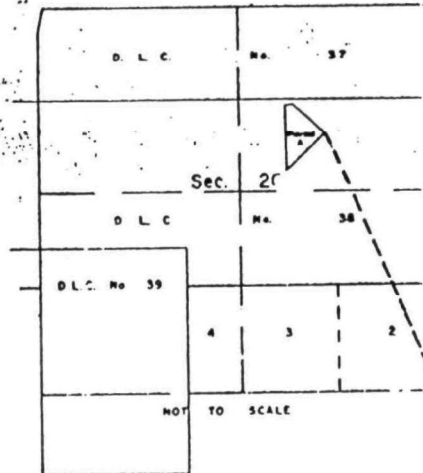

A history of surveys is contained in the notes.

This plat represents a metes-and-bounds of Parcel A, in Section 20, T. 35 S., R. 12 W., Willamette Meridian, Oregon.

The survey was executed by Harvey E. Vo, Cadastral Surveyor, beginning November 25, and completed December 2, 1985 pursuant to instructions dated November 18, 1985, under Number 1305, Oregon.

Timber in this area consists of fir, cedar, hemlock, spruce, and alder.

UNITED STATES DEPARTMENT OF THE INTERIOR
BUREAU OF LAND MANAGEMENT
Portland, Oregon March 7, 1986

This plat is strictly conformable to the field notes, and the survey, having been executed in accordance with the regulations and the regulations of this Bureau, is accepted.

For the Director

William W. Allen

Property Survey

Located in the SW1/4 of the NE1/4 of Section 20, Township 25 South,
Range 13 West of the Willamette Meridian, Coos County, Oregon

Prepared For

Confederated Tribes
455 South 4th Street
Coos Bay, Oregon 97420

Parcel "A" located
in S20, T25S, R13W

Found 2 1/2" Brass Cap
per 1985 BLM Survey

WALLACE STREET

Found Bent 5/8" IR
per CS#13-A-55

Found Bent 5/8" IR
per CS#13-A-67

Found 5/8" IR's
per CS#13-A-67

Found 5/8" IR
per CS#13-A-66

Found Bent 5/8" IR
per CS#13-A-66

Narrative
The purpose of this survey was to locate and monument that parcel described per MF#91-04-0879, Coos County Deed Records. Said parcel corners were established from found monuments and record information. There was some concern that the 1985 BLM survey did not agree with other record surveys for the north line of Wallace Avenue. The reason for this is that the BLM survey is based on a Solar Observation and the other surveys are based on the Lambert Grid - Oregon South Zone. These differ by approximately 2 1/2 degrees. When the surveys were tied together, the monuments from all surveys checked very well. Equipment used in the survey was a Wild TCI010 total station theodolite. Assisting in the survey were Mark Gahrke, Scott Field, and Tony Benthin.

Legend

Found Monument as noted

- Set Monument - 5/8" x 30" Iron Rod with Yellow Plastic Cap marked "Stuntzner Engr."
- () Record information per CS#13-A-55, unless otherwise noted

Reference Surveys & Deeds

CS#13-A-55, Stuntzner, April 1977
CS#13-A-66, Stuntzner, April 1977
CS#13-A-67, Stuntzner, Feb. 1978
1985 BLM Survey of Parcel "A", Sec. 20, T25S, R13W
MF#91-04-0879, Coos County Deed Records

Basis of Bearings

Lambert Grid - Oregon South Zone per CS#13-A-55

REGISTERED
PROFESSIONAL
LAND SURVEYOR

OREGON
ROMALD E. STUNTZNER
1312

(CP#155 12/31/91)

Dec 20, 1993
Karlson E. Sander

Stuntzner Engineering
& Forestry

ENGINEERING • LAND SURVEYING • FORESTRY
PLANNING • WATER RIGHTS

705 South 4th St
Post Office Box 118
Coos Bay, Oregon 97420

Phone (408) 261-2872
Fax (408) 261-0188

Drawn By Tony Benthin Date October 27, 1993

Checked By Ron Stuntzner Drawing No 93-338

Designed By Portland

Job Name Confederated Tribes Survey Sheet 1 of 1

SCALE 1" = 50 Feet

Corner bears N75°49'31"E
543.61' from C1/4, Sec. 20
Scale'd per CS#13-A-66

Found 2 1/2" Brass Cap
per 1985 BLM Survey

Confederated Tribes
MF#91-04-0879
2.52± Acres

2

FLANAGAN AVENUE

NEESE STREET

Found Bent 5/8" IR
per CS#13-A-55

Detail
Not to Scale

Found 5/8" IR
per CS#13-A-55

PROPERTY SURVEY

PORTION OF LOT 4 • SECTION 17 • TOWNSHIP 25 SOUTH • RANGE 13 W.W.M. OREGON
CLATSOP COUNTY

PURPOSE OF THIS SURVEY WAS TO ESTABLISH AND MONUMENT THE BOUNDARIES OF THE SUBJECT PARCEL.
MONUMENTS FOUND ALONG THE NORTH LINE OF JOHN AVENUE AT THE SOUTHWEST CORNER OF SAID SUBJECT
PARCEL SERVED AS A BASIS OF BEARING (ASSUMED FROM C.G.#13-A-43) AND CONTROLLING THE
POSITION OF THE MONUMENTS SET.

WITNESSES:
C.G.#13-A-43 C.F. DESSAEE DEC '47
C.G.#13-A-43 R. HUNTZ APRIL '73
C.G.#13-A-44 R. WADE JAN '74

LEGEND
ROUND 3/4" IRON PIPE
SET 5/8" x 30" IRON ROD W/CAL# 1331

DATE 7, 1990

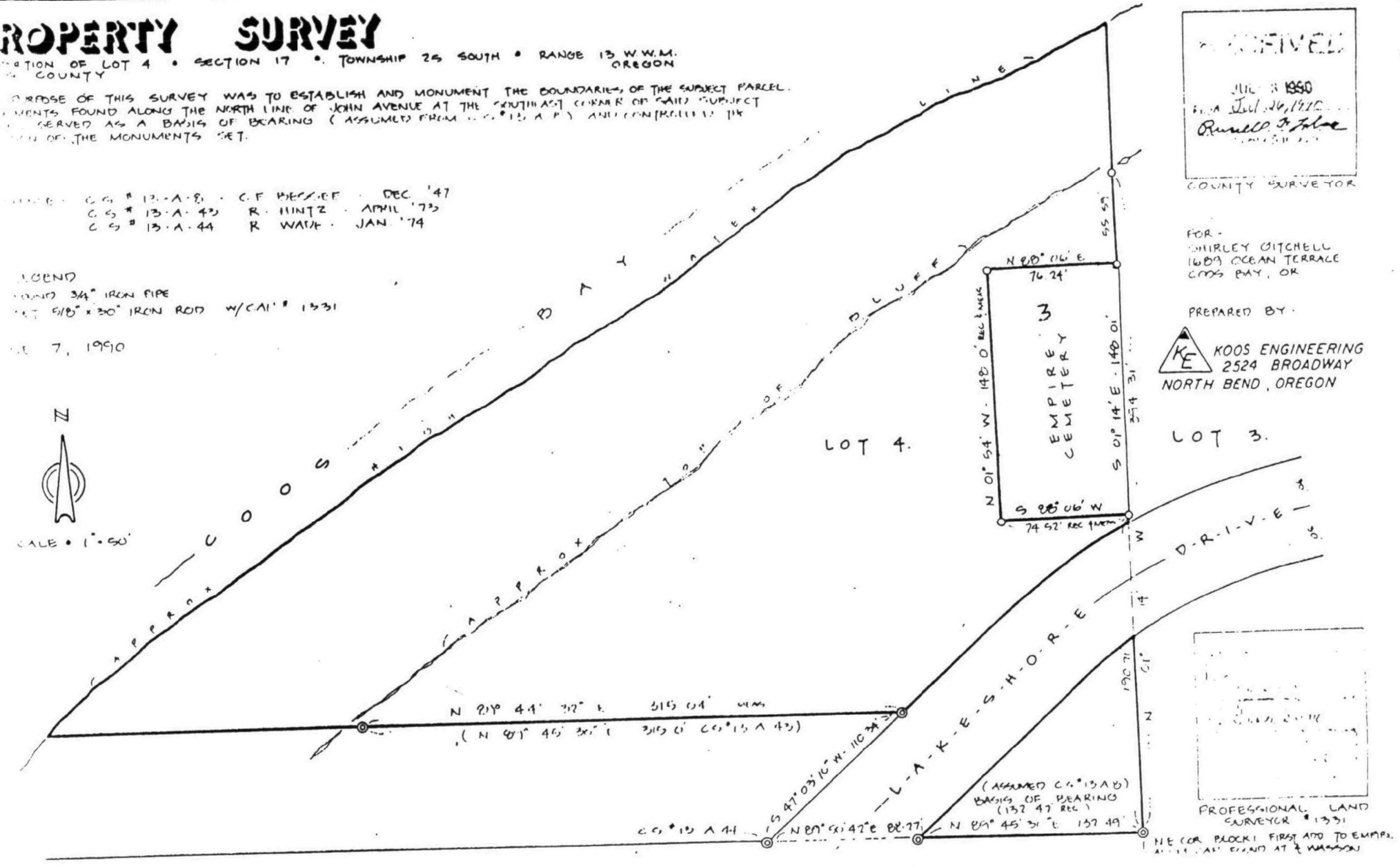
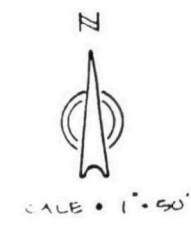

RECEIVED
JUL 8 1990
JUL 26, 1990
Russell P. J. J.
COUNTY SURVEYOR

FOR -
WHIRLEY MITCHELL
1609 OCEAN TERRACE
CROSS BAY, OR

PREPARED BY -

KE KOOS ENGINEERING
2524 BROADWAY
NORTH BEND, OREGON



PROFESSIONAL LAND SURVEYOR #1331

SEE COR. BLOCK FIRST ADD TO EMPEROR
AT 1111 1/2' AND AT 1/2' WAGON

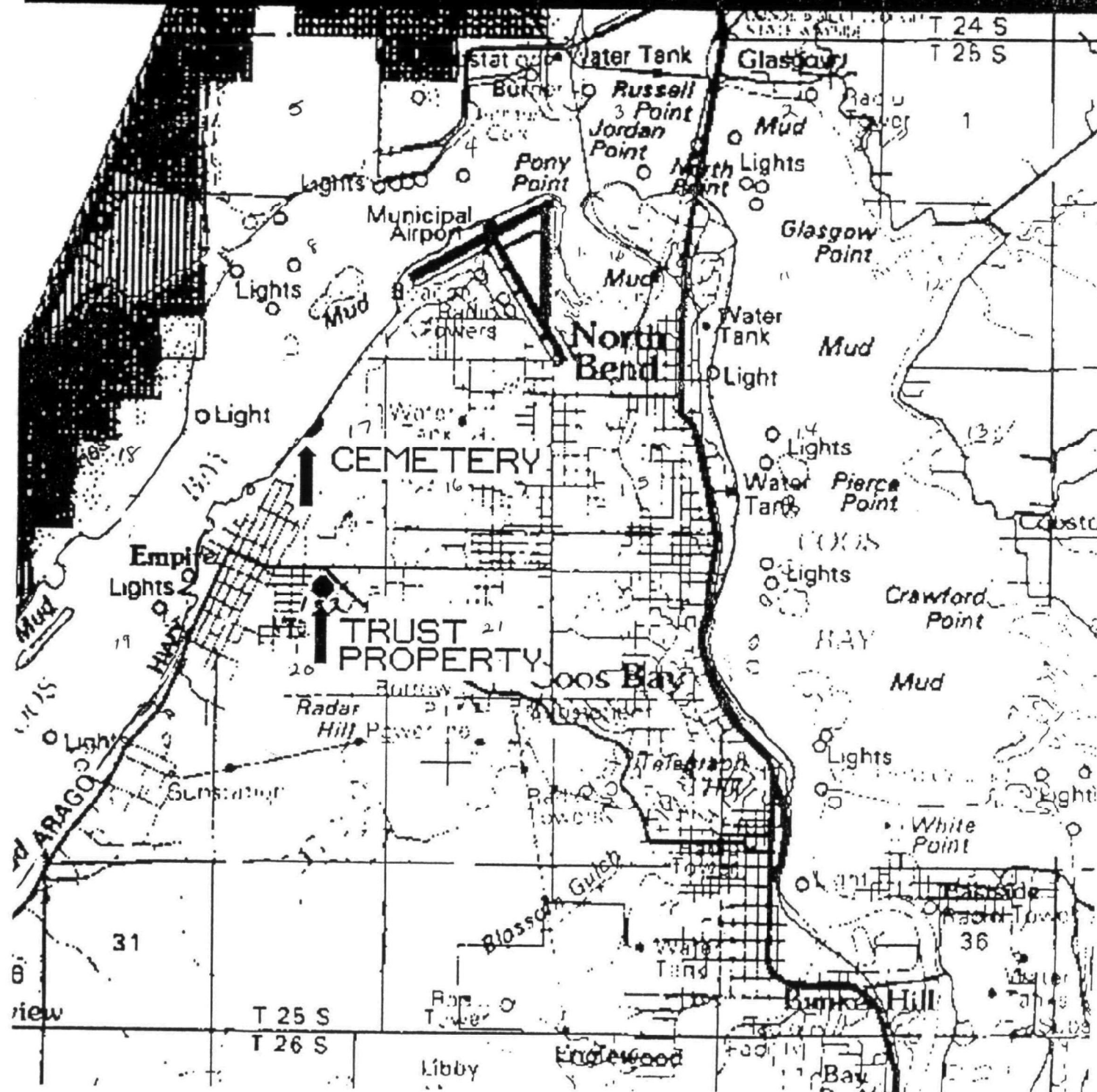



S 79° 45' W
12.0'

4

KENTUCK SLOUGH PARCEL

S 10° 15' E
53.6'

N 10° 15' W
54.3'

0.02 AC.

N 84° 27' E
12.0'

KENTUCK SLOUGH

960 5' --- Z --- + pob
C sec 6
T 25 S R 12 W
Willamette Meridian
Coos County, Oregon

scale 1" = 5'
date 10/21/86
1

Confederated Tribes of Coos, Lower Umpqua and Siuslaw Indians

455 South Fourth Street
Coos Bay, OR 97420-1570
(503) 267-5454
Fax (503) 269-1647

Greg A Norton

Chairman

Background Data:

It all began with a well-developed and marine oriented culture on the southern Oregon coast. The tribes led a peaceful existence until the invasion of settlers. The Oregon Territorial Treaty with Great Britain of 1846 recognized the Indians title to the land and did not allow settlers to use the land until it is ceded to the United States by treaty. On August 17, 1855 38 members of the Coos, Lower Umpqua and Siuslaw Indian Tribes signed a treaty ceding all of their land in exchange for food, clothing, employment, education and health benefits, however it was not ratified. In 1856, the three tribes relocated at Umpqua City at the mouth of the Umpqua River until 1859 when they were moved eighty miles northward to the Yachats River. In 1917, the tribes began legal action for compensation of illegally taken tribal lands, paid on a donation basis. In 1938, the case was acted on in which the Coos, Lower Umpqua, and Siuslaw were parties to the Siletz Allotment agreement on the Siletz Reservation in 1892. Documentation of the treaty signing was not available and the tribes had no records of their existence. In that same year, 6.1 acres of land in Coos County was donated to the tribes and is currently in trust, and in May of 1939 the government began construction on a meeting hall and caretaker's house for the 337 enrolled members of the tribe.

The tribes are governed by a Tribal Council, that are active in local and state-wide affairs. Although the Council is hoping for reinstatement, the tribe has become federally recognized on October 17, 1984[6]

Possible Air Emission Sources:

None found

* * The tribal land ownership maps were obtained from the BIA Siletz Agency

MINOR LAND PARTITION

A PORTION OF THE N.E. 1/4 OF THE S.W. 1/4 AND THE S.E. 1/4 OF THE N.W. 1/4 OF SECTION 25, TOWNSHIP 28 SOUTH, RANGE 15 WEST OF THE WILLAMETTE MERIDIAN, CITY OF Bandon, COOS COUNTY, OREGON

THE PURPOSE OF THIS SURVEY WAS TO DIVIDE THE SUBJECT PROPERTY INTO THREE PARCELS, SAID SUBJECT PROPERTY BEING TAX LOTS 800 AND 900, ASSASSIN'S MAP # 28-15-25 CA AS DESCRIBED IN DEED RECORDS FOUND IN BOOK 315, PAGE 365 AND BOOK 139, PAGE 106; EXCEPT THAT PORTION DESCRIBED IN DEED RECORDS 80-02-0693 AND 87-05-0631, COOS COUNTY, OREGON. THE S.W. CORNER OF THE SUBJECT PROPERTY (90' IRON ROD - U. PRAMER - C.A. 32-A-75) AND THE N.E. CORNER OF THE SUBJECT PROPERTY (34' IRON PIPE - U. PRAMER - C.A. 32-A-72) WERE USED TO ESTABLISH A BATHY OF DEPTHS. THIS LAND PARTITION IS THE ORIGIN OF A DEPENDENT RE-SURVEY OF C.A. 32-A-75 AS FILED BY JOHN PRAMER IN MAY OF 1984.

REFERENCE:
C.A. 32-A-75 - JOHN PRAMER - MARCH 1984
C.A. 32-A-72 LOUIS PRAMER - AUGUST 1982

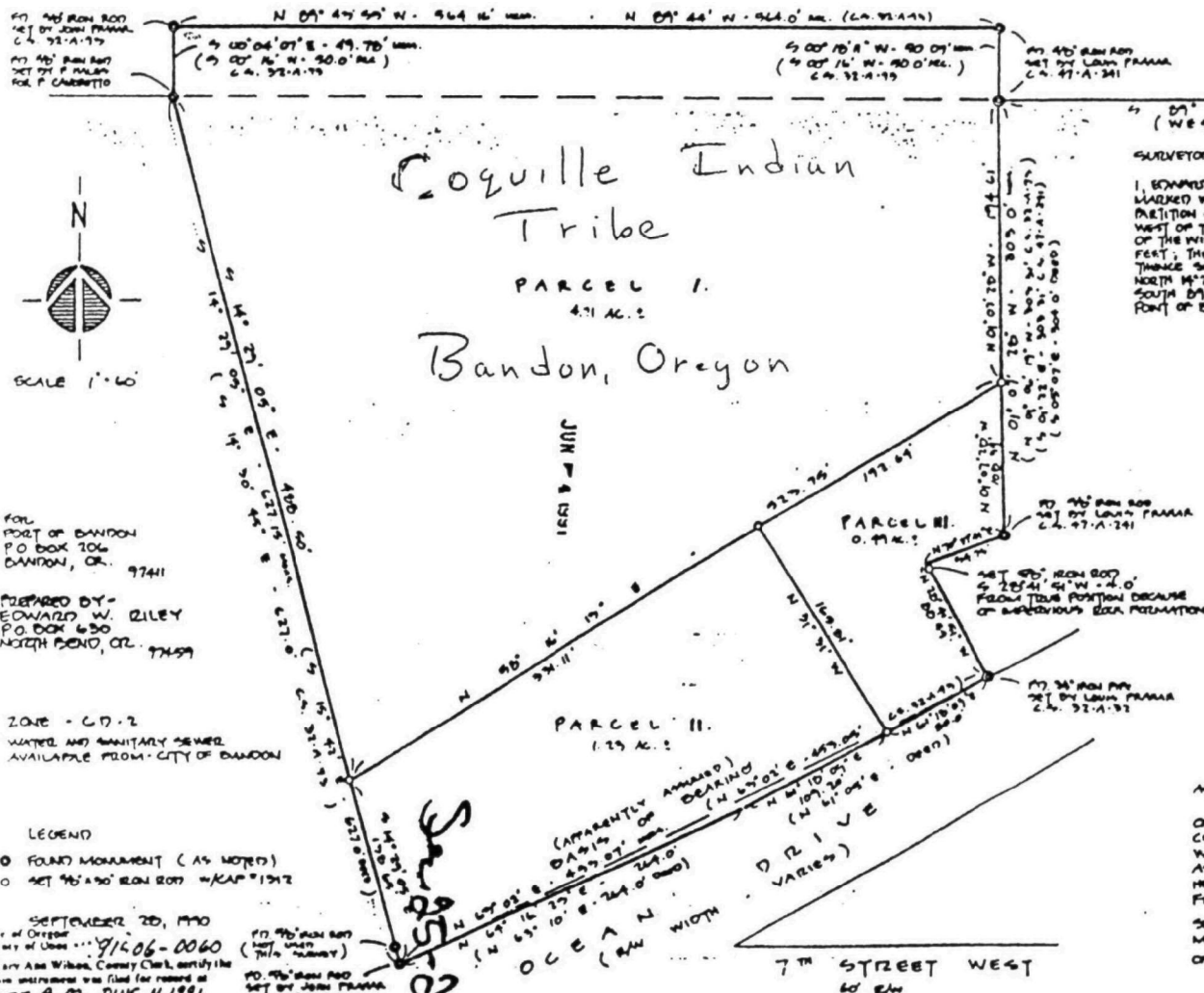

APPROVALS

Mary Schavelson
CITY OF Bandon
REPRESENTATIVE

Russell J. Liles B.M. # 91
COUNTY SURVEYOR

State of Oregon
County of Coos
I, hereby certify that the within is a true copy of the Original record of file in the County Clerk's office and custody.
Dated this 1st day of June, 1991.
Mary Ann Wilson
County Clerk

SURVEYOR'S CERTIFICATE

I, EDWARD W. RILEY, A REGISTERED LAND SURVEYOR, CERTIFY THAT I HAVE SURVEYED AND MARKED WITH 90' x 90' IRON RODS WITH PLASTIC CAPS LABELED "L-1512" A MINOR LAND PARTITION OF THE FOLLOWING PARCELS OF LAND: BEGINNING AT A POINT WHICH IS 90' 0" WEST OF THE N.E. CORNER OF THE N.W. 1/4 OF SECTION 25, TOWNSHIP 28 SOUTH, RANGE 15 WEST OF THE WILLAMETTE MERIDIAN, COOS COUNTY, OREGON; THENCE SOUTH 01° 01' 26" EAST - 303.00 FEET; THENCE SOUTH 70° 51' 44" WEST - 54.75 FEET; THENCE SOUTH 70° 41' 56" EAST - 80.91 FEET; THENCE SOUTH 61° 16' 09" WEST - 109.20 FEET; THENCE SOUTH 61° 16' 25" WEST - 264.00 FEET; THENCE NORTH 14° 21' 09" WEST - 627.13 FEET; THENCE NORTH 01° 07' WEST - 17.70 FEET; THENCE SOUTH 01° 49' 56" EAST - 544.16 FEET; THENCE SOUTH 01° 16' 16" WEST - 30.01 FEET BACK TO THE POINT OF BEGINNING.

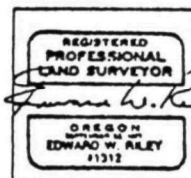

SUBSCRIBED AND SHOWN TO DEPOSE ME THIS 13th DAY OF SEPTEMBER, 1990

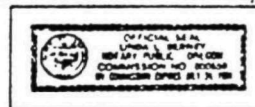

Slide L. Riley
NOTARY PUBLIC FOR OREGON

DEDICATION

KNOW ALL MEN BY THESE PRESENTS THAT THE PORT OF Bandon IS THE CHARGE OF THE LANDS REPRESENTED AND DESCRIBED ON THIS MINOR LAND PARTITION AND HAS CAUSED THE SAME TO BE SURVEYED AND DIVIDED AS SHOWN.

THIS 13th DAY OF SEPTEMBER, 1990

James Fleck
JAMES FLECK
CHAIRMAN OF PORT COMMISSION
PORT OF Bandon

ACKNOWLEDGEMENT

ON THIS 13th DAY OF SEPTEMBER, 1990 BEFORE ME APPEARED JAMES FLECK, CHAIRMAN OF THE PORT COMMISSION, PORT OF Bandon, TO ME PERSONALLY KNOWN, WHO BEING DULY SWORN DID SAY THAT HE SHOWED THE ACKNOWLEDGEMENT DEDICATION AS HIS FREE AND VOLUNTARY ACT AND DEED IN TESTIMONY WHEREOF I HAVE HEREUNTO SET MY HAND AND AFFIXED MY OFFICIAL SEAL THIS DAY AND YEAR FIRST WRITTEN ABOVE.

SUBSCRIBED AND SHOWN TO DEPOSE ME THIS 13th DAY OF SEPTEMBER, 1990

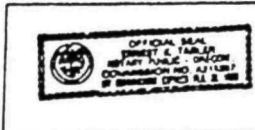

Tom Cook
NOTARY PUBLIC FOR OREGON
Bandon, Oregon

Project Vicinity Map

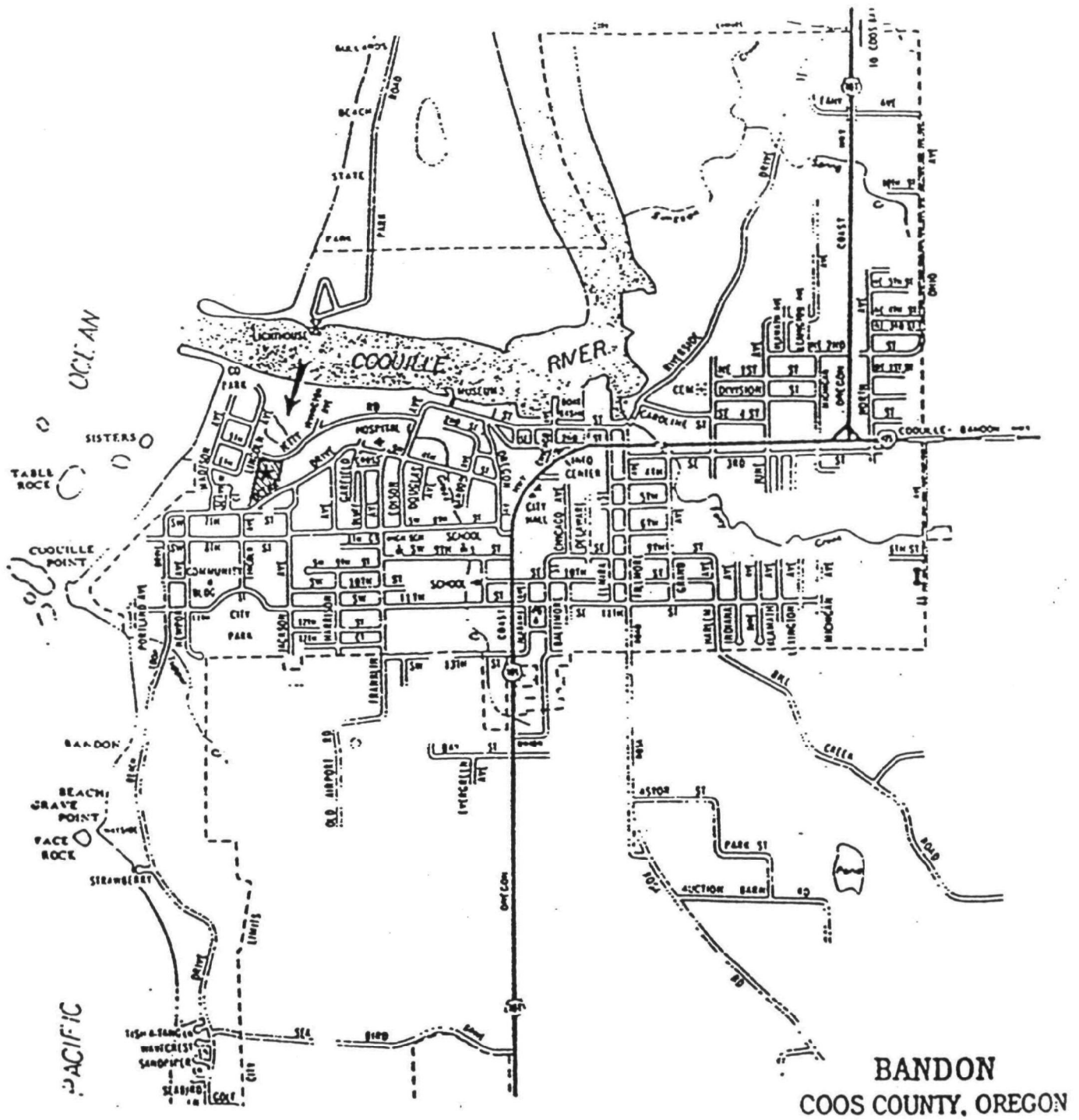

Coquille Indian Tribe

P.O. Box 1435
Coos Bay, OR 97420-0330
(503) 267-4587 or 1-800-622-5869
Fax for tribal office (503) 269-2573

Coquille Economic Development Corporation

3201 Tremont
North Bend, OR 97459
(503) 756-0662
Fax (503) 756-0675

Angela Wright
Deanna Nurnberg
Edward Metcalf

Administrative Assistant
Grant Writer
Chairman

Background Data:

Along the southern Oregon Coast, Coos Bay makes the land approachable to sea-farers. Thus it became an attractive port to Europeans and their descendants in the 1850's when gold and coal was realized and the Land Donation Act of 1850 was in effect. Due to the non-Indian invasion, in the mid-1850's the Coquilles ceded their lands to the government and many of the people were taken to reservations. During the time that the Coquilles were away from their homeland, towns and communities emerged along the southern Oregon coast. In the reservations, many starved or died of disease. Many of the surviving Coquilles returned to their homeland, although now there were towns, mines, and farms where their village used to lie. A congressional action is proposed to take place that will convert 942 acres of its 1,126.92 acres total acreage to trust status in the Coos Bay and Empire area. This congressional action will also establish a north and south reservation to house tribal members in the Empire area of Coos County. Currently, as of July 29 1994, the Empire area does not house any of the 660 enrolled tribal members and only contains logging roads, and some slash burning activity. The Tupper Rock site (4.5 acres) in Bandon is already in trust status. In the current service area of Coos, Curry, Douglas, Jackson, and Lane Counties there are 331 Coquille residents[7].

Possible Air Emission Sources:

Wood Stoves - number unknown

Note:² ssistant care center as well as a sewage disposal treatment plant are under construction in Bandon. A plywood mill is located on proposed trust land. They have problems with seasonal slash burning

² * * The tribal land ownership maps were obtained from the BIA Siletz Agency

Cow Creek Band of Umpqua Tribe of Indians

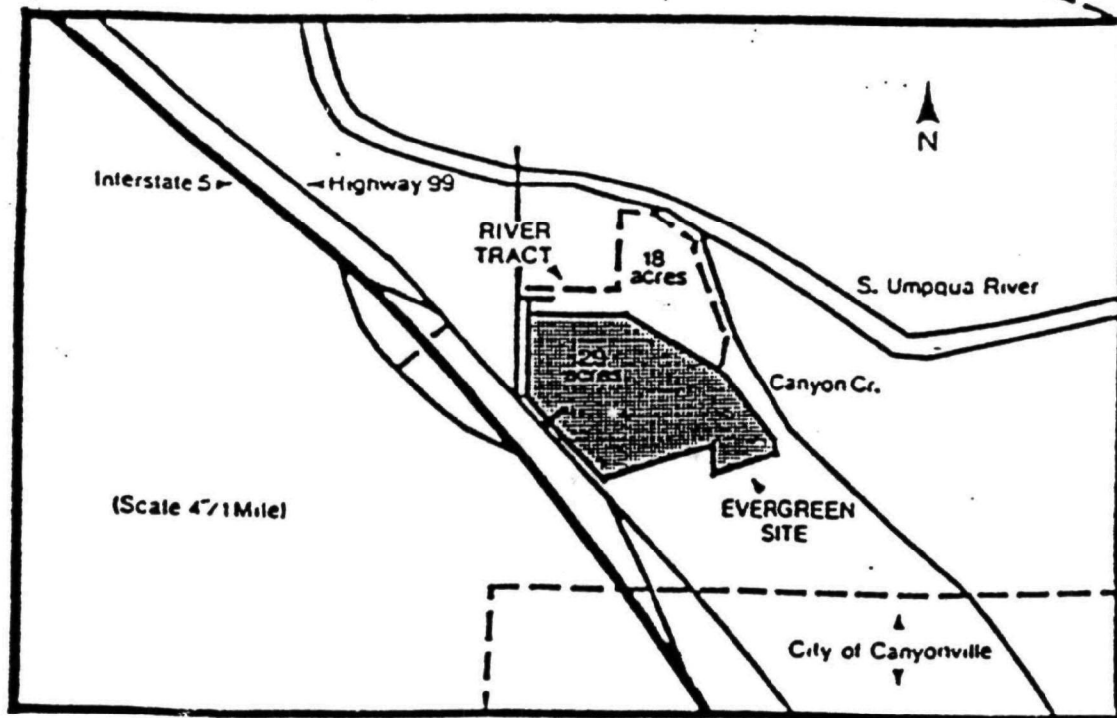
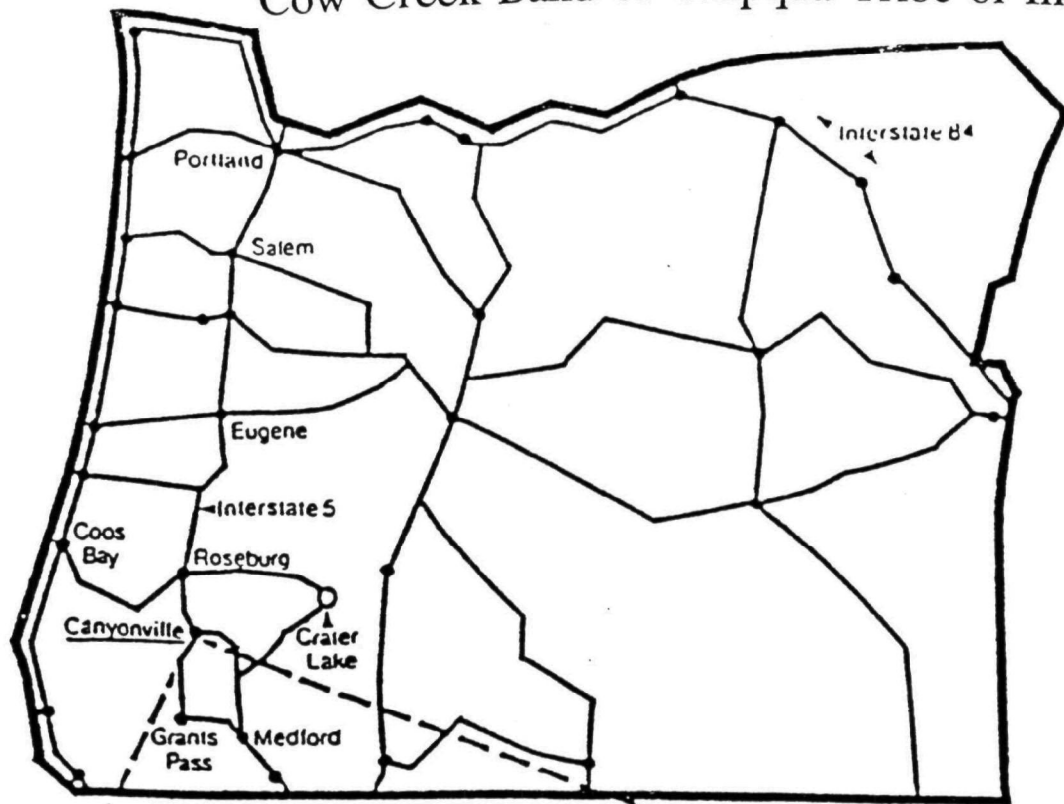

CITY MAP

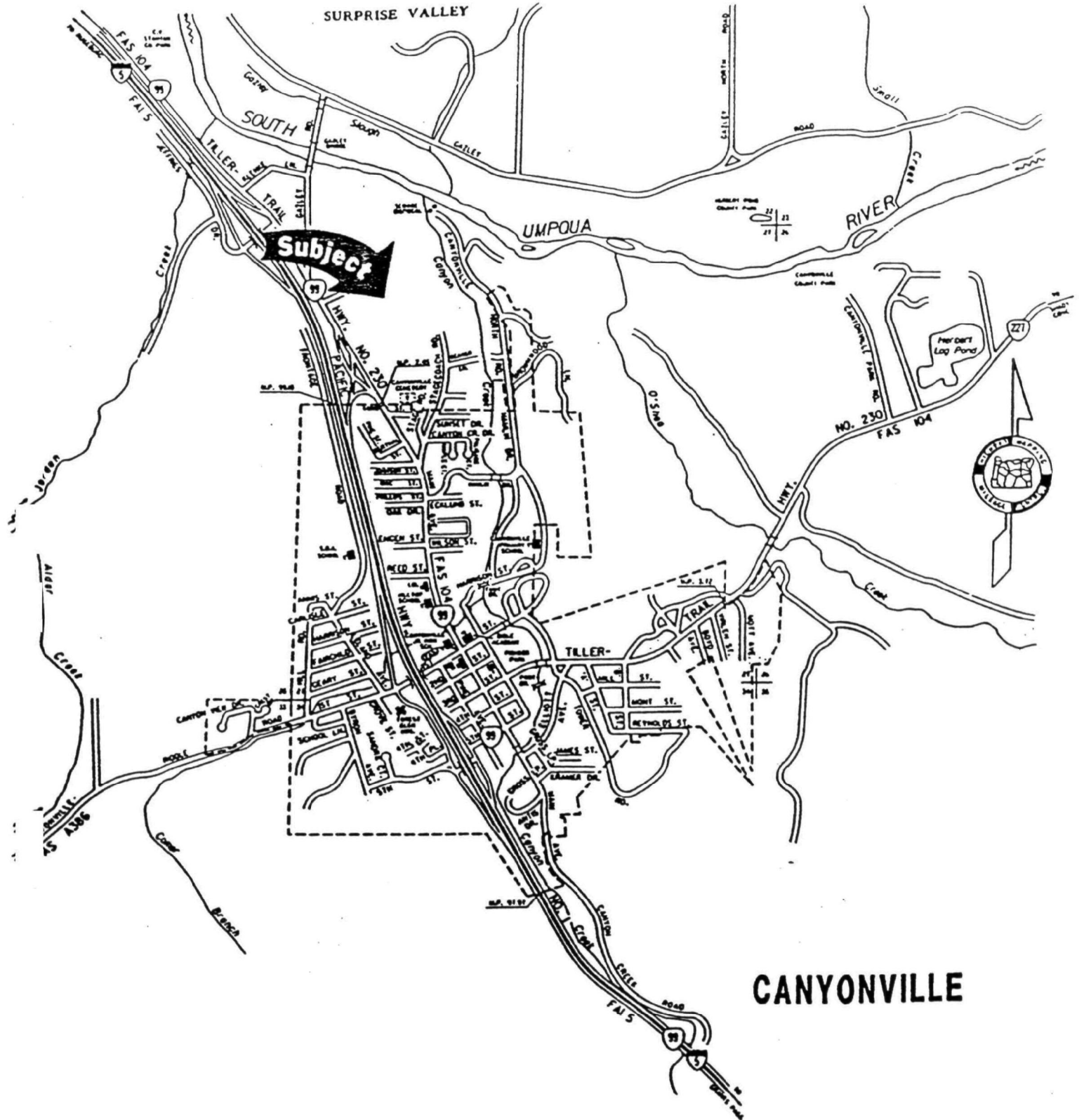

CANYONVILLE

NW 1/4 Sec 27 T30S R5W
WM Dargis County

153

1

SEE MAP 30 5 22

KEY TITLE COMPANY

THIS COPY OF ASSESSOR'S MAP
PROVIDED SOLELY TO ASSIST IN LO-
CATING SURVEYED PROPERTY. NO
LIABILITY IS ASSUMED BY KEY FOR
DISCREPANCIES IN THIS MAP AS OUT-
LINED AND THE ACCOMPANYING
LEGAL DESCRIPTION.

27 2700
27.71 AC.

Cow Creek Band
of Umpqua Tribe
of Indians

1100
1.31 AC

1101
1.42 AC

SEE MLP
7/132

2600
2.52 AC.

2500
2.50 AC

SEE MLP 6-93

SEE MLP 3-117

SEE CS 47-4 & 41-330

SEE M67-43

SEE M49-42

8-03

2800
1.00 AC.

2900
2.00 AC.

3000
1.13 AC.

3100
0.42 AC.

SEE M66-1 &
M58-43

2200
0.70

INTERSTATE

NO 5
Hwy

SEE MAP

RD. NO. 172

Located in the
S.W. 1/4, SECTION 22 AND
IN THE N.W. 1/4, SECTION 27,
TOWNSHIP 30 SOUTH, RANGE 5 WEST,
WILLAMETTE MERIDIAN, DOUGLAS COUNTY, OREGON.

Prepared by
RAYMOND F BROWN - P L S 2391
P O BOX 539
CANYONVILLE OREGON 97417
Phone (503) 839 - 6185

REGISTRE
PROFESSIONNEL
LAND SURVEYOR
Raymond J. ...
OREGON
NO. 1111
RAYMOND J.
1911

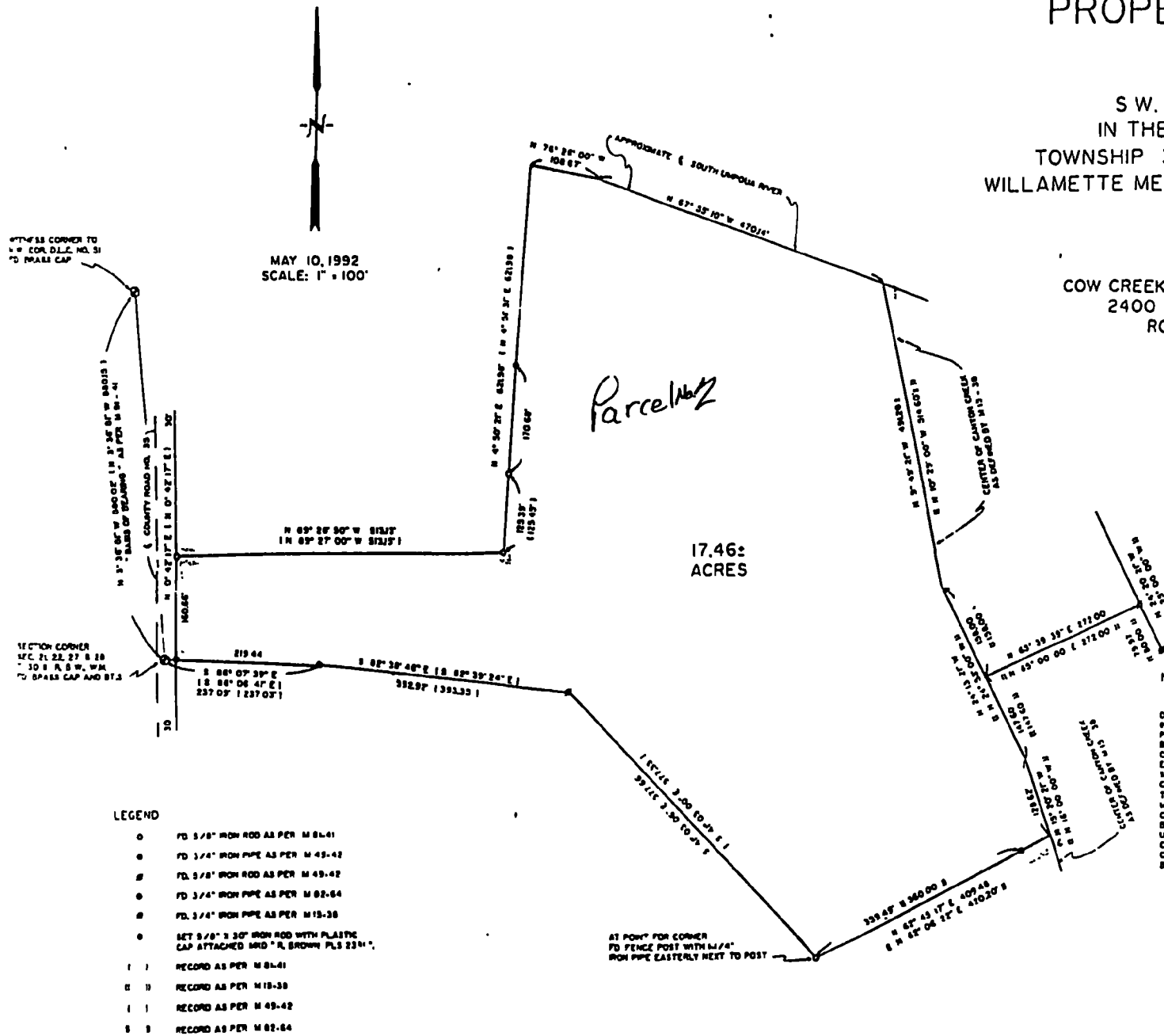

Cow Creek Band of Umpqua Tribe of Indians

P O Box 456
Canyonville, OR 97417
2400 Stewart Parkway, Suite 300
Roseburg, OR 97470-1563
(503) 672-9405
Fax (503) 673-0432

BOARD OF DIRECTORS

Sue Shaffer

Chairwoman

ADMINISTRATION

Sherril Shaffer

Administrator

Mike Rondeau

Contract and Grant Specialist

(503) 672-9405

Linda Rondeau

Site Manager

Dan Andrade

Planner

Yvonne Dumont

Education Director

Background Data:

The Cow Creek Band of Umpqua Tribe of Indians became one of the first two treaty tribes in the Pacific Northwest with a ratified treaty on April 12, 1854. In spite of official recognition by the federal government with the ratification of the treaty, the tribe was never awarded the permanent reservation promised and was not granted the various rights and benefits guaranteed by the treaty.

The treaty was negotiated on an area approximately 1,200 square miles, however, traditional use areas encompassed areas of Douglas, Coos, Jackson, Josephine, Deschutes, Klamath, and Lane Counties. The tribe's usage of this area included hunting and fishing, as well as traveling great distances on the trade routes. Trade routes in every direction were utilized for fur trading.

For nearly a century after the treaty was signed, the tribe was ignored by the federal government, however, in 1956 Congress passed the Indian Termination Act which terminated federal relations with some 60 tribes and bands in western Oregon. The Cow Creek Tribe received no notification of this action, but were included in the termination act.

The Cow Creek received no prior notification of the Termination Act, and because of that were able to obtain presidential action in 1980 to take a land claims case to the U.S. Court of Claims. On December 29, 1982, nearly 125 years after the treaty was signed, P.L. 97-391 was passed by Congress and the tribe regained recognition by the federal government. The total reservation acreage owned by the Tribe is 46 and is within the county of Douglas.

The Tribe has contracted with the Bureau of Indian Affairs and the Indian Health Service, programs such as Adult Vocational Training, Higher Education, Social Services, Housing Improvement and various health programs to benefit tribal people[14].

Possible Air Emission Sources:

Welding Shop

Wood stoves - 2 stoves

Note:³ The reservation land is commercial property.

* *The tribal land ownership maps were obtained from the BIA Siletz Agency

Fort McDermitt Reservation

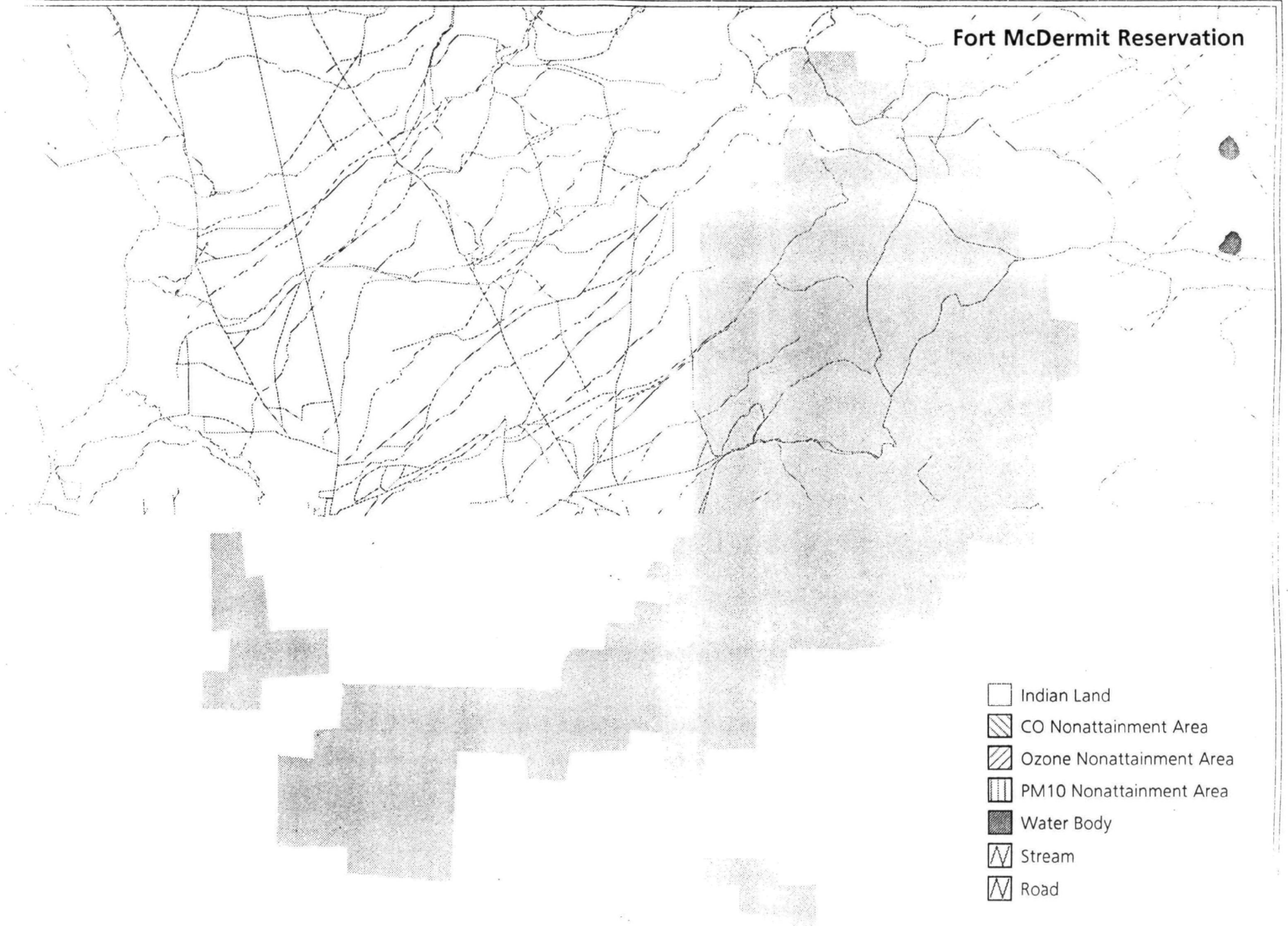

Fort McDermitt

Fort McDermitt Shoshone-Paiute Tribal Council
McDermitt, NV 99421
(702) 532-8259

Background Data:

Part of this reservation lies in southern Oregon but it is mainly located in the state of Nevada. The total reservation acreage owned by the tribe is 18,269 and the Oregon portion is within the county of Malheur[9].

Possible Air Emission Sources:

None found

Grand Ronde Confederated Tribes
GRAND RONDE INDIAN RESERVATION
AND
GRAND RONDE COMMUNITY CORE AREA

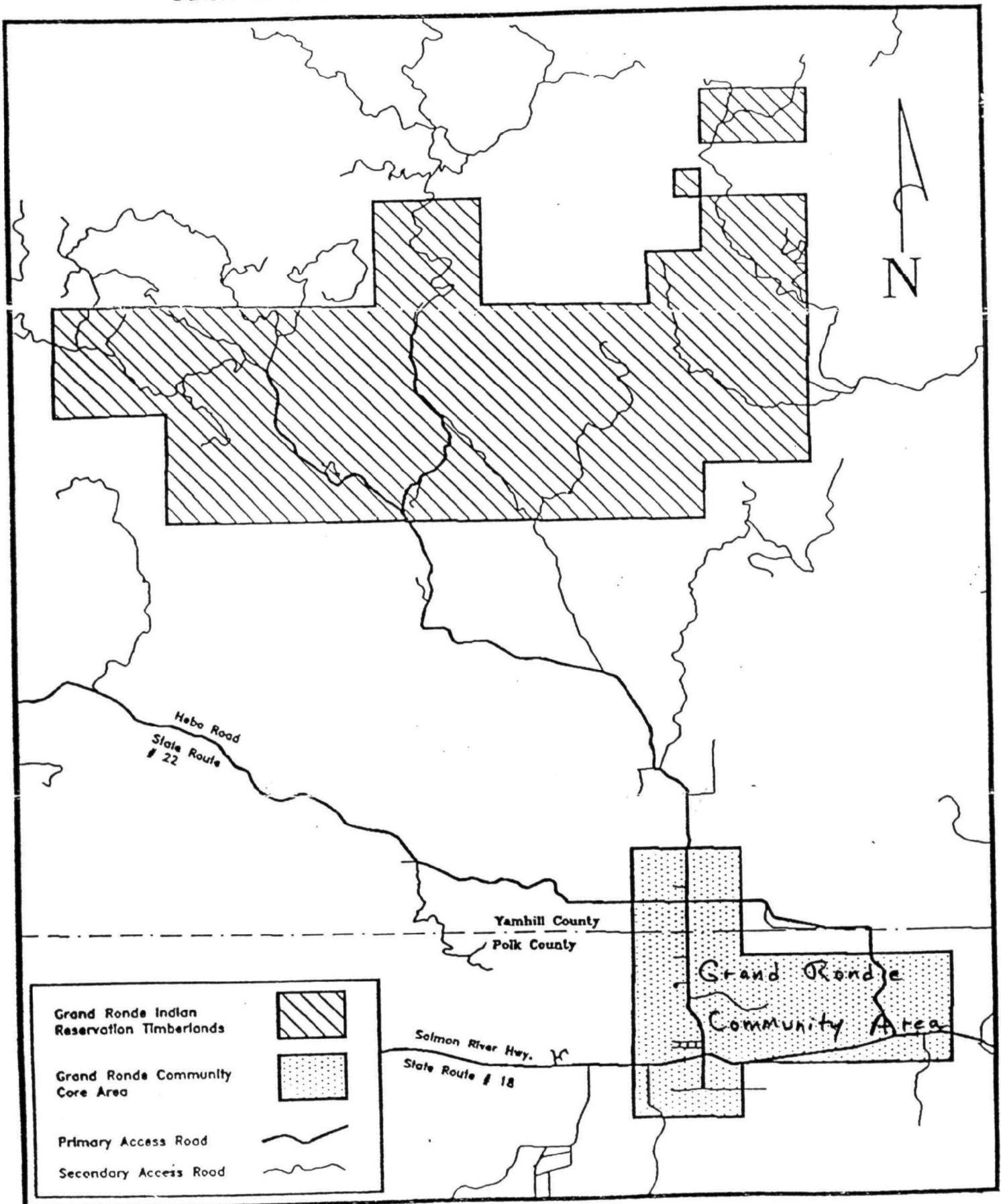

MAP OF GRAND RONDE

RESERVATION

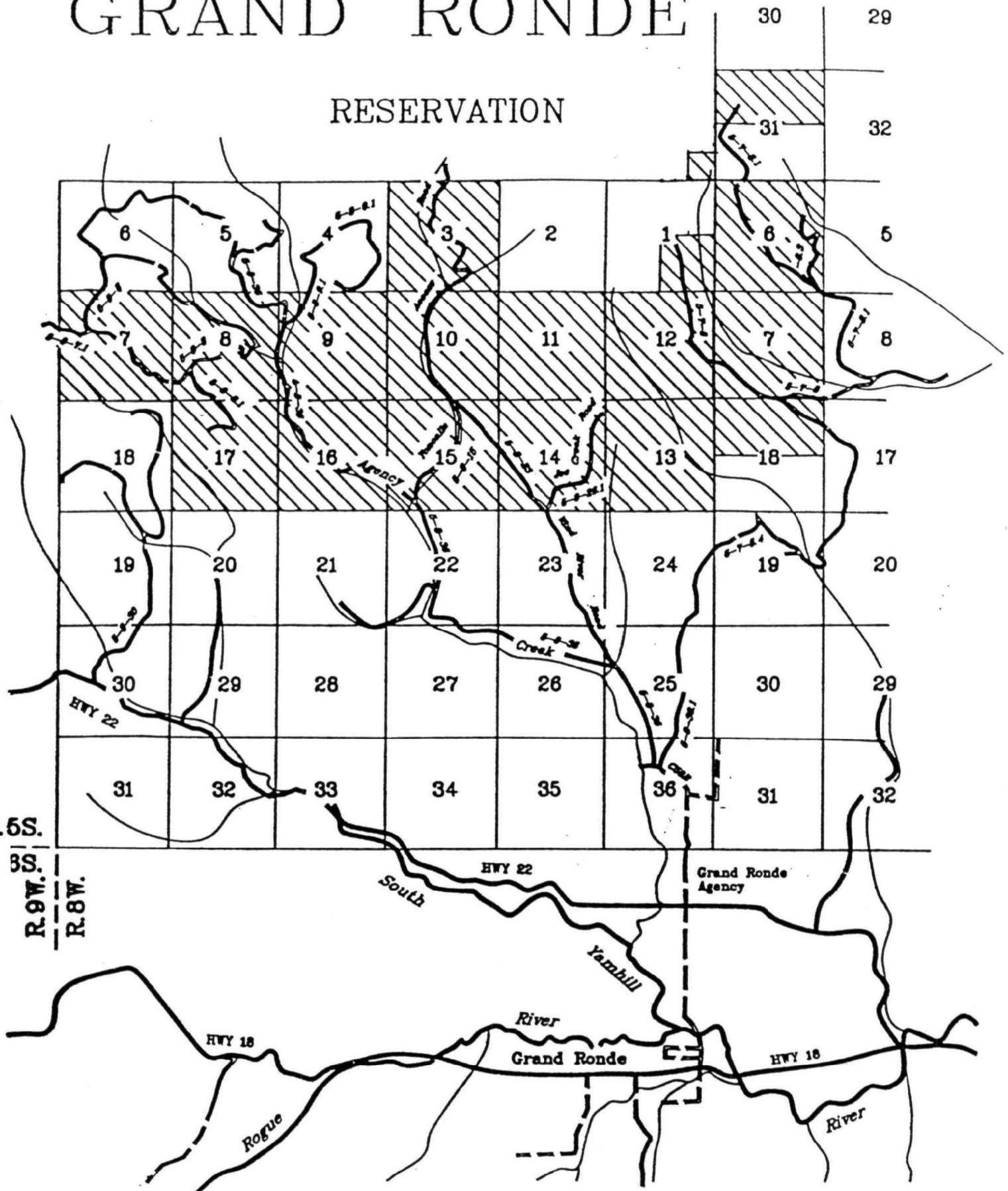

GRAND RONDE COMMUNITY AREA

LEGEND

Section Corner
With Section Numbers



Paved Access Road



Gravel Access Road



Property Line



Tribal Owned Land
In Trust Status

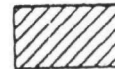

Tribal Owned Land
In Fee Status

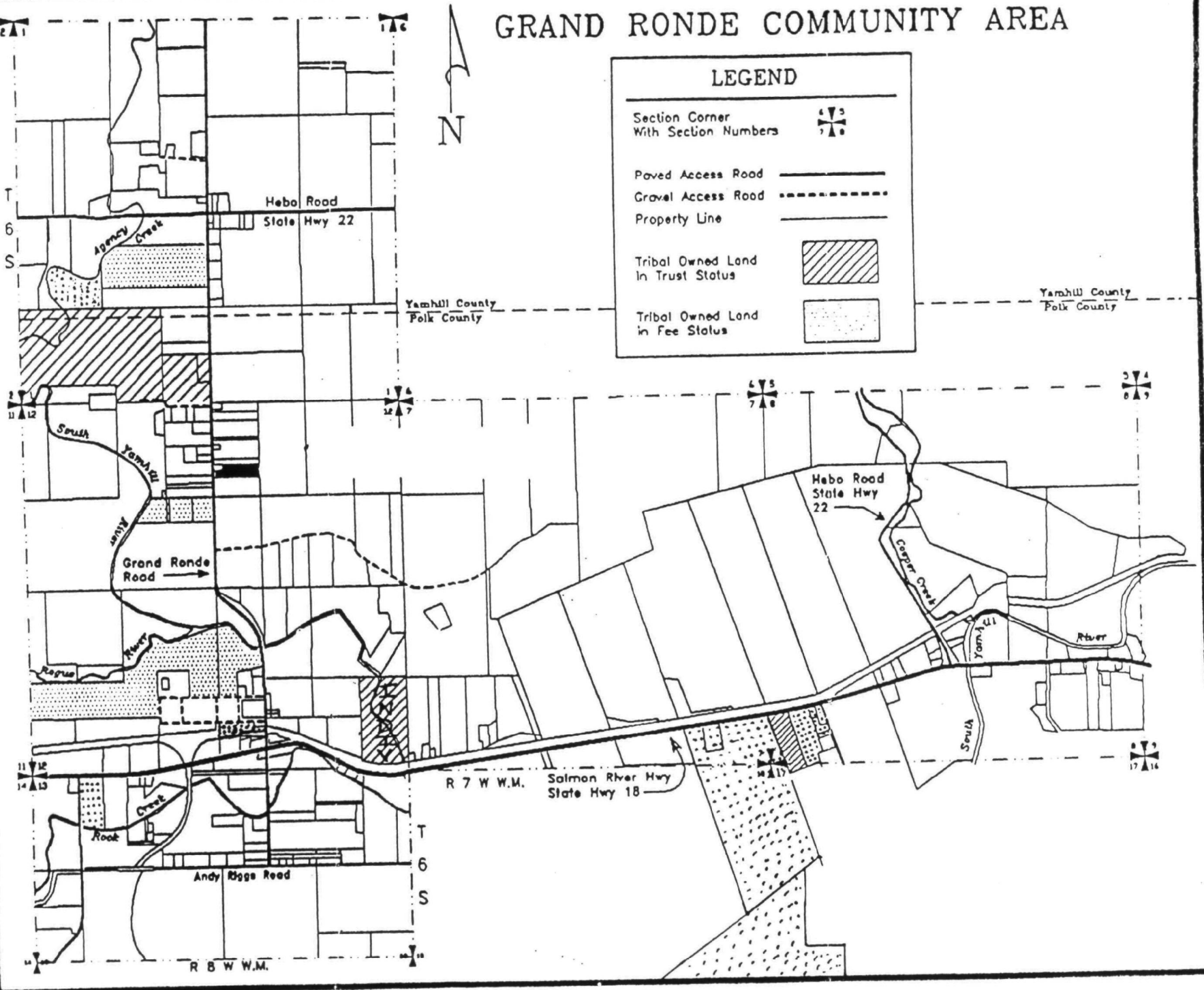

This map provided for
 INFORMATIONAL purposes
 only; property boundaries
 subject to actual survey
 and location.

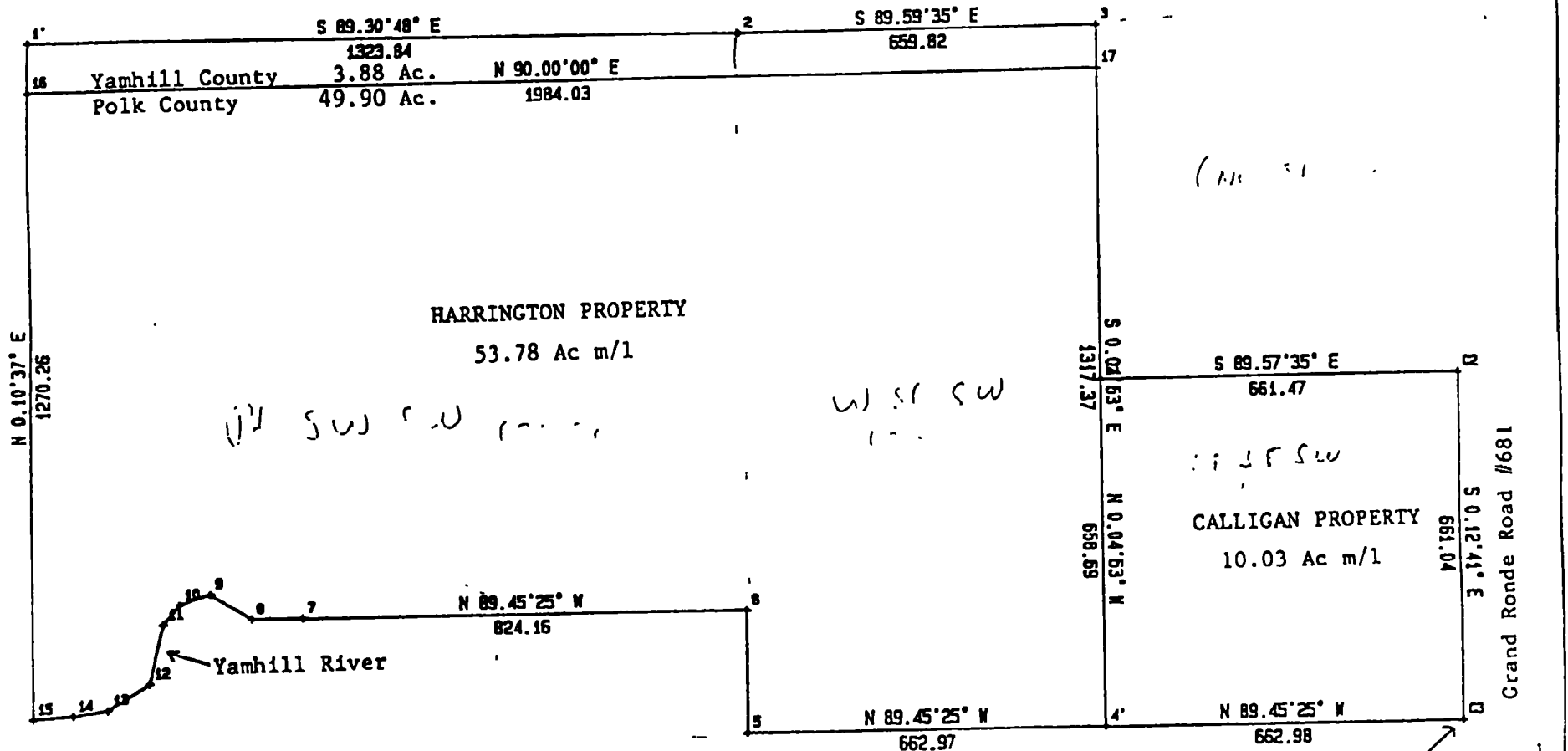

GRAND RONDE HARRINGTON/CALLIGAN

SCALE: 300 ft/in 17.60 in/m1

N/B C
IER DLC No 57
E-39

1-1/4" I.R.
20.32 S17°31'12"E
HELD FOR W LINE
OF LOT 4

1:175 43 44
N75°42'59"E. 2535.5

722 78
1747 127

REC 3/4" I.R. MISSING
FENCE AGREES W/WIDTH OF LOT 4

FOR THE
CIRC. 1
WHICH 1
WITH S1
APPROX
CORNER
SAID S1
CORNER

CS 11913

LOT 3

LOT 4

LOT 5

W. KUYKENDALL D. L. C. No. 57

NO. 18

S82°40'15"W. 4884.61'

Scale: 1" = 400'
T6S, R7W, W. M.
Polk County, Oregon

CORNER DATA

5/8" I.R. FROM WHICH
JNRECORDED 3/4" I.P. BEARS
26"W, 0.28'. DROVE DOWN 4"

5/8" I.R.
JNRECORDED 5/8" I.R. WAS
ND 0.61' S58°23'W WHICH I PULLED

TRUE PT. FALLS IN DITCH.
SET I.R. IN FC. 4.00' N72°28'48"E.

Portion of Record of Survey
prepared for
Confederated Tribes of the
Grand Ronde Community
J & R No. 89-41-28
Dated: July 26, 1989
Ronald H. Schulson, #1658

APPROX.
SECTION CORNER

YAM HILL RIVER

Confederated Tribes of the Grand Ronde Community of Oregon

9615 Grand Ronde Rd
Grande Ronde, OR 97347

Tribal Council
9615 Grande Ronde Road
Grande Ronde, OR 97347-0038
(503) 879-5211
Fax (503) 879-5964

| | | |
|--------------------|--------------------------------|--------------------|
| Mark Mercier | Chairman | (503) 879-2300 |
| Kathryn Harrison | (503) 879-2302 | |
| Constance Albrecht | Grant Manager Dir | (503) 879-2333 |
| Margo | Enrollment | (503) 879-2253 |
| Cliff Adams | Natural Resources Div Mgr | (503) 879-2375 |
| Connie Holmes | Natural Resources Admin Asst. | (503) 879-2381 |
| | | Fax (503) 879-5622 |
| K. Cram | Forest Engineering Tech | |
| Janell | Operations | (503) 879-2252 |
| | | Fax (503) 879-2208 |
| M. Wilson | Forest Land Acquisition | |
| Mitch Conley | Small Business Devel. Div Mgr. | (503) 879-2475 |
| | | Fax (503) 879-2479 |
| John Mercier | Reality Department | |
| Shawn | Education | (503) 879-2275 |

Background Data:

The Grand Ronde service area includes the counties of Polk, Yamhill, Marion, Washington, Multnomah, and Tillamook. According to the Tribal enrollment office there are about 3,200 Tribal members as of June of 1994. The official governing body for the Grand Ronde is a nine member Tribal Council, elected by general membership[8].

Possible Air Emission Sources:

No Residences
Lumbering Done

Underground Storage Tanks

| Facility | Contents of Tank (gal) |
|--|-----------------------------------|
| Grand Ronde Confederated Tribe 9615 Grand Ronde Road Grande Ronde, OR 97347 ⁴ | 650 Gasoline |

⁴ * * The tribal land ownership maps were obtained from the BIA Siletz Agency , as well as the tribe .

Klamath Tribe

P.O Box 436
Chiloquin, OR 97624-0436
(503) 783-2219
Fax (503) 783-2029

| | |
|-------------------|-----------------------------|
| Natural Resources | (503) 783-2095 |
| Marvin Garcia | Chairman |
| Craig Benz | Fish and Wildlife Biologist |
| Gordon Bettles | Cultural Program Director |
| Jake Kann | Aquatic Ecologist |
| Larry Dunsmore | Fisheries |

Background Data:

The Klamath tribe became federally recognized in August of 1986 and converted approximately 350 acres to trust status. The tribe retains its fishing, hunting, and wildlife rights for its 2,600 enrolled members.

The tribe has had a fully functioning tribal government since 1975. The tribe's governmental base is the General Council that consists of all enrolled members over age 18. Under the General Council's authority are two major committees: the Klamath Executive Committee (KEC) and the Klamath Indian Game Commission (KIGC). The KEC members, including the tribal chairman, are democratically elected by the members of the General Council and compose the day to day governing body for the Tribe. The KIGC, in the auspices of the General Council, enacts game management regulation which are enforced by tribal game officers[8]

Possible Air Emission Sources.

National Forest Service Practices Forest Burning
Wood Stoves - Number Unknown

Note: There are no residence on trust land.

Siletz Confederated Tribe

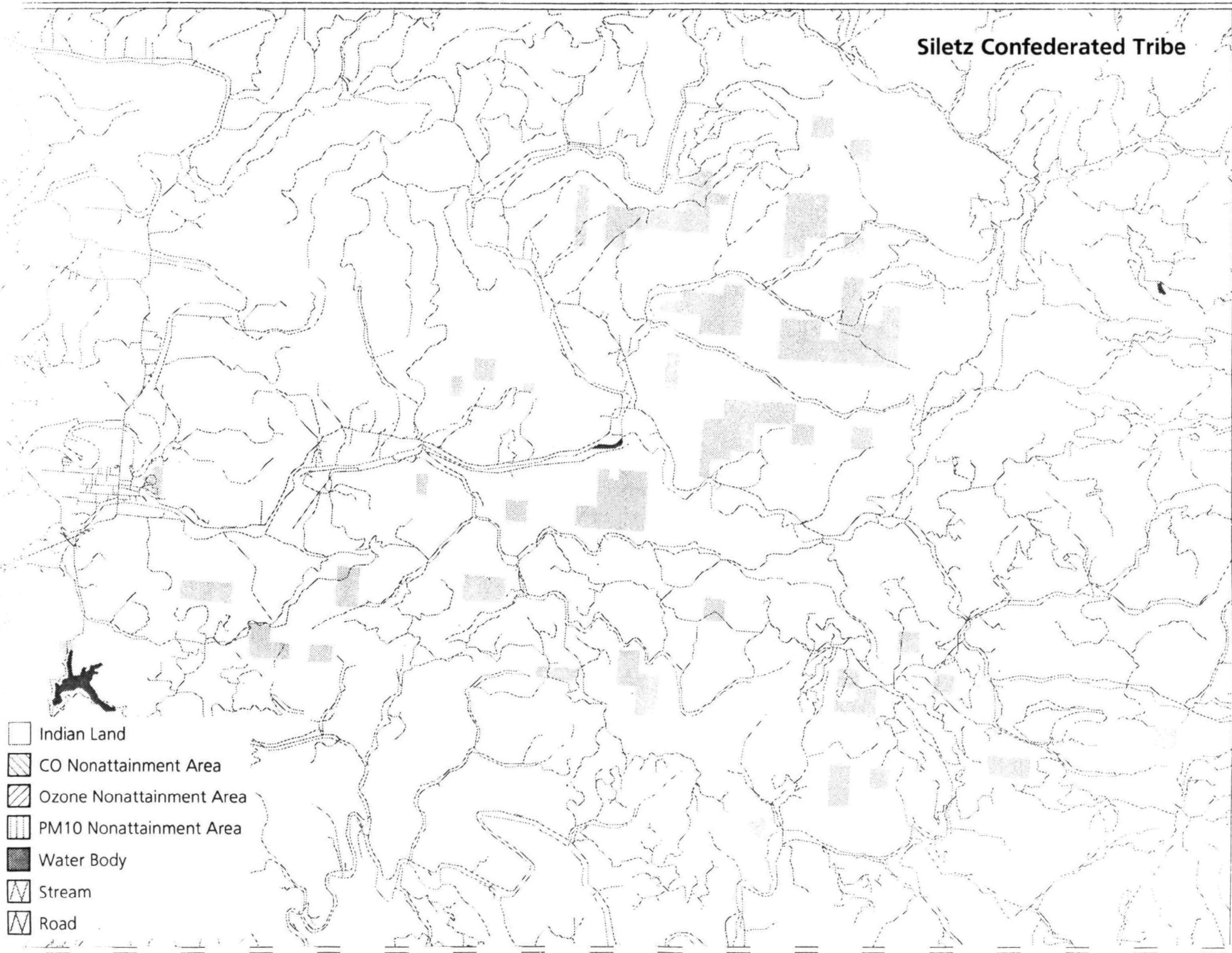

Confederated Tribes of Siletz Indians

P O Box 549
Siletz, OR 97380-0549
(503) 444-2532 OR 1-800-922-1399
Fax (503) 444-2307

| | | |
|-----------------|------------------------|----------------|
| Delores Pigsley | Chairwoman | (503) 444-4204 |
| Nelsen Witt | Chief Executive Off. | (503) 444-4245 |
| Michael Kennedy | Natural Resource Mgr. | (503) 444-4232 |
| Craig Whitehead | Forestry Technician | (503) 444-4294 |
| Frank Simmons | Natural Resource Tech. | (503) 444-4229 |
| Robert Kentta | Cultural Resources | (503) 444-4294 |
| Teresa Miller | Public Info Officer | (503) 444-4234 |
| Bonnie Petersen | Education Manager | (503) 444-6264 |

Siletz Tribal Economic Development (STEDCO)
P O Box 270
Siletz, OR 97380
(503) 444-1347
Fax (503) 444-1353

Background Data:

The original members of the Confederated Tribes of Siletz Indians of Oregon were from many Tribes and Bands who resided over 19,000,000 acres of aboriginal western Oregon, and Northern California. In 1848 the U.S. Congress passed the Organic Act, claiming the aboriginal lands to be under the jurisdiction of the United States with the faith that the Indians rights and property would not be invaded or disturbed. Two years later, Congress passed the Oregon Donation Land Act, guaranteeing land to U.S. citizens. This commenced foreign invasion upon the Siletz homelands. Treaties were signed with many of the Tribes in 1851, but were not ratified by Congress

On September 10, 1853 the headmen of the Takelma, Shasta, and Dakubetede (Applegate) signed the Rogue River treaty which ceded all lands in exchange for payments and the right to stay on the temporary Table Rock Reservation until a permanent Reservation was selected by the President of the U.S. A similar treaty was signed by the Cow Creek Band of Umpqua to the north, who are actually Takelma speakers on September 19, 1853. On November 18, 1854 the Chasta, Scoton, and Grave Creek Umpqua Tribes (Shastas, Takelmas, and Galice Creeks) signed a treaty ceding their lands on the western border of the earlier Rogue River Treaty area. On November 29, 1854 a treaty with the Upper Umpquas and the Kalapuyas of the Umpqua Valley was signed which ceded their lands to the north of the Cow creek Treaty area, and gave them the right to stay in the Umpqua Valley region until a permanent reservation was provided. On January 22, 1855 the Willamette Bands treaty was signed ceding their lands and living in the Umpqua Valley until a reservation was provided. On December 21, 1855 the southern Molala Tribe signed a treaty ceding their land in the headwaters of the Umpqua River, they were temporarily moved to the camp on the Yamhill River before the Coast Reservation was ready. These Treaties were all Ratified by Congress. All of the Coast Tribes signed a second Treaty in 1855, which like the 1851 Treaty was not ratified by Congress.

On November 9, 1855, President Franklin Pierce signed an Executive Order which officially established the Coast Reservation, from Cape Lookout and the Siltcoos River bounded on the east by the western boundary of the eighth range of townships west of the Willamette Meridian equalling 1.1 million acres. On December 21, 1865, President Andrew Johnson signed an Executive Order which removed over 200,000 acres from the reservation that contained the Yaguina Bay oyster beds, and split the Coast Reservation in half. The northern district became the Siletz Reservation and the southern portion was called the Alsea Reservation. The Act of March 3, 1875 removed about 700,000 acres from the reservation. In 1892, the General Allotment Act broke up the land into individual allotments for the tribal members and commercial timberland rights of 3,200 acres if the Tribe would release of 192,000 acres to be sold at 74 cents an acre. Frustration occurred during the 1940's when the Indian claims commission for the Coast tribes (Tillamook, Alsea, Coquille, Tututni, Chetco bands), that signed the 1855 unratified Treaty but compensated them only at a value equal to that of 1855. Continuing frustration occurred as the ratified treaty tribes were denied their treaty protection when their

reservation taken without compensation. In 1954 the U.S. Government terminated their federal trust relationship with the Confederated Tribes of the Siletz, and remained without federal recognition until 1977. In 1980, a Bill passed into effect returning 3,600 acres of Public Domain lands to the Siletz for reservation lands in Lincoln County, in exchange for agreement to let the State limit the tribes hunting and fishing rights. Today the tribe owns 4,000 acres of land in trust for its 2,264 enrolled tribal members[10]. The tribe is proud to be one of the 23 tribes in the US to have become part of the Self-Governance Demonstration Project giving the tribal government more control over the sawmill provided to the membership. There is a nine member governing tribal council.

Possible Air Emission Sources:

Lumbering mill on trust land
Siletz Indian Smokehouse in Depoe Bay

Note: There are a few residences in the town of Siletz

Umatilla Indian Reservation

- Indian Land
- CO Nonattainment Area
- Ozone Nonattainment Area
- PM10 Nonattainment Area
- Water Body
- Stream
- Road

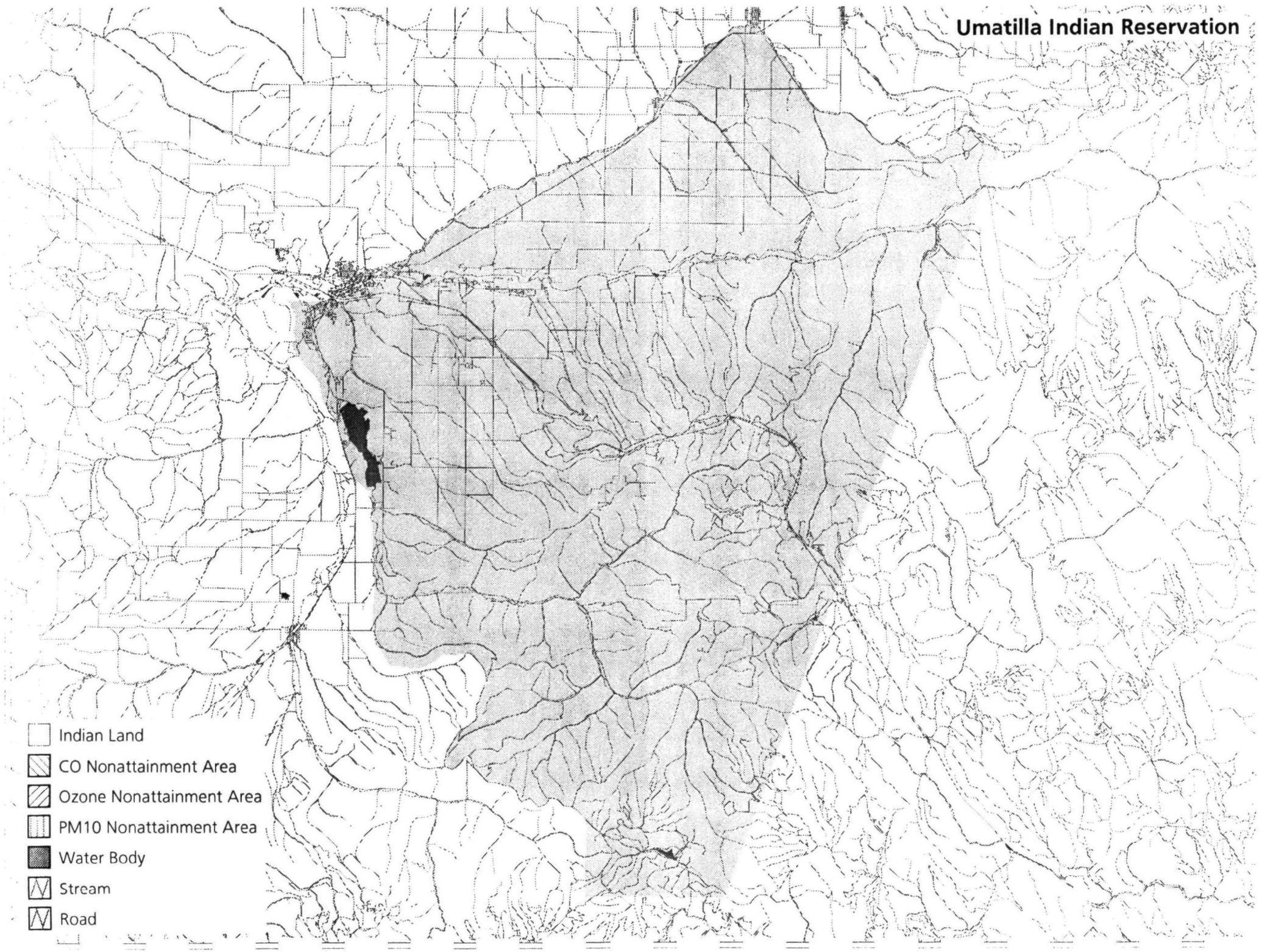

Confederated Tribes of the Umatilla Indian Reservation

P.O. Box 638
Pendleton, OR 97801-0638
(503) 276-3165
Fax (503) 276-9060

Board of Trustees/General Council Officers/Tribal Administration/Tribal Accounting Staff
(503) 276-3165
Fax (503) 276-3095

BOARD OF TRUSTEES MEMBERS

| | |
|----------------------|---------------|
| Donald G. Sampson | Chairman |
| Alphonse F. Halfmoon | Vice-Chairman |
| Rose Mary Narcisse | Treasurer |
| William H. Burke | Member |
| John Bevis | Member |
| Jay Minthorn | Member |
| Roberta Wilson | Member |
| Louie H. Dick, Jr. | Member |

| | |
|------------------------|-----------------------|
| GENERAL COUNCIL | (503) 276-3165 ext 23 |
| Antone C. Minthorn | Chairman |
| Wayne Van Pelt | Vice-Chairman |
| Viola Wocatsie | Secretary |
| Inez Reeves | Interpreter |

| | |
|-----------------------------|-------------------------|
| WATER AND SEWER DEPT | (503) 276-4301 |
| Mel Zinberg | Water and Sewer Manager |
| Kris Powauke | Assistant Manager |

| | |
|---|------------------------------|
| DEPARTMENT OF ECONOMIC AND COMMUNITY DEVELOPMENT | (503) 276-3873 |
| Dave Tovey | Department Director |
| Allen Waggoner | Enterprise Manager |
| John Rosario | Land Project Director |
| Naveen Chandra | Transportation Planner |
| Katy Timmermann | Business Development Officer |

| | |
|---------------------------|------------------------------|
| TRIBAL ADMIN STAFF | (503) 276-3570 |
| | Fax (503) 276-9060 |
| Gary E. George | Executive Director |
| Rick Gay | Grants and Contracts Officer |

DEPARTMENT OF NATURAL RESOURCES (503) 276-8221

| | | |
|-----------------------|------------------------|----------------|
| ADMINISTRATION | (503) 276-3447 | |
| | Fax (503) 276-3317 | |
| Michael J. Farrow | Department Director | (503) 278-5234 |
| Joe Richards | Administrative Manager | (503) 278-5232 |

| | | |
|-----------------|--------------------|----------------|
| WILDLIFE | (503) 276-5298 | |
| | Fax (503) 276-4348 | |
| Carl Scheeler | Program Manager | (503) 278-5268 |
| Jim Stengle | Wildlife Biologist | (503) 278-5267 |

| | |
|---|---|
| ENVIRONMENTAL PLANNING/RIGHTS PROTECTION PROGRAM | (503) 276-3447 |
| Rick George | Program Manager (503) 278-5210 |
| Paul Minthorn | RP Policy Analyst (503) 278-5240 |
| Rebecca Hiers | Umatilla Basin Project (503) 278-5204 |
| Michael Purser | Forest Hydrologist/Wtrshed (503) 278-5206 |
| HANFORD OPERATIONS | (503) 276-0105 |
| | Fax (503) 276-0540 |
| J R Wilkinson | Hanford Projects Coord. (503) 278-5205 |
| Lester Spino | Special Projects Tech (503) 278-5207 |
| Tom Gilmore | Hydrogeologist (503) 278-5214 |
| Janet Ebaugh | Botanist (503) 278-5213 |
| Chris Burford | Land Use Planner (503) 278-5209 |
| OFFICE OF FISHERIES | (503) 276-4109 |
| | Fax (503) 276-4348 |
| Gary James | Program Manager (503) 278-5264 |
| Paul Kissner | Sr Research Biologist (503) 278-5259 |
| DNR-WATER RESOURCES PRGM | (503) 276-5297 |
| | Fax (503) 278-3317 |
| Aaron Skirvin | Program Manager (503) 278-5215 |
| Ronald Lee | Water Code Admin. (503) 278-5217 |
| Craig Kvern | Water Resources Tech. (503) 278-5216 |
| PLANNING DEPT | (503) 276-3099 |
| | Fax (503) 276-3095 |
| Jim Beard | Comprehensive Planner |
| Jack Davis | Land Code Administrator |
| Jim LeMieux | Project Analyst/GIS Data Coordinator |
| Bill Northover | Natural Resource Project Coordinator |
| SOLID WASTE PRGM | (503) 276-8296 |
| Bonnie Burke | Program Manager |
| NUCLEAR WASTE | (503) 276-3018 |
| EDUCATION | (503) 276-8120 or (503) 276-8121 |
| Marguerite Allman | Department Director |

Background Data:

The Umatilla Reservation contains descendants of the Cayuse, Walla Walla and the Umatilla tribes. A Treaty was signed on June 9, 1855 that established the Umatilla as a Reservation of 500,000 acres. The Reservation was ratified by Congress on March 1859 12 statute 945 to decrease the Reservation size to 245,699. The Dawes Act diminished the Reservation to 158,000 acres in 1885. From 1922 through 1939 the Mariam Report/Restoration Act restored to the Tribes in the McKay, Johnson, and McCoy Creek 14,139 acres. Of the total 172,139 acres in trust for the tribes in the counties of Umatilla and Union, 20,440 acres are owned by the tribe, 68,350 acres are in Indian allotments, and 83,349 acres are owned by the City, County, State, or other non-Indians. The Umatilla Constitution and By-laws were adopted on November 1949. The tribal government at Umatilla consists of a nine member Board of Trustees that look after the best interest of its 1,346 enrolled members[11].

Possible Air Emission Sources:

Arrowhead truck plaza with diesel repair & gas station Hwy 84 & Exit 216 Pendleton, OR 97801, on fee land
Dump (503) 276-8296 closed down

Warm Springs Reservation

- Indian Land
- CO Nonattainment Area
- Ozone Nonattainment Area
- PM10 Nonattainment Area
- Water Body
- Stream
- Road

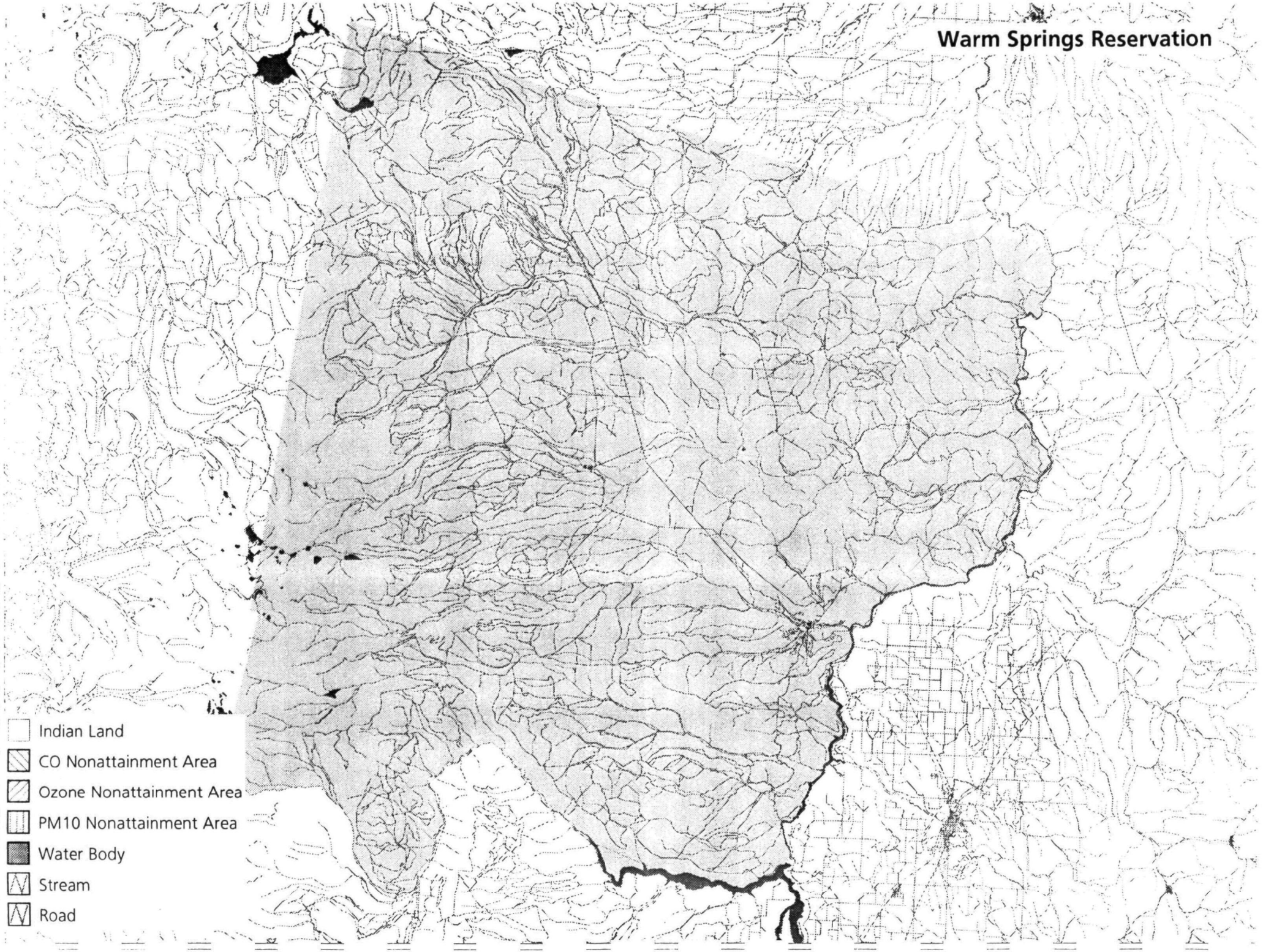

Pendleton ready mix plant, fee land

Transfer station to transfer their garbage from the closed dump on reservation to another location

Wood stoves - number unknown

Note Wood stove smoke causes a stagnation problem in the basin during winter

Underground Storage Tanks

| Facility | Contents of Tank (gal) |
|---|--|
| Arrowhead Truck Plaza Hwy 84 & Exit 216 Pendleton, OR 97801 (503) 276-8080 | 3x12,000 Diesel 12,000 Gasoline 2x6,000 Gasoline 1,000 Motor Oil 4,000 Motor Oil |
| Goat Ranches Route 1, Box 507 Pendleton, OR 97801 (503) 276-2485 | 2,000 Gasoline |
| Mission Market Rt 1, 4 Corners Mission Pendleton, OR 97801 (503) 276-3873 | 550 Gasoline 3,008 Gasoline 1,010 Gasoline |

Confederated Tribes of the Warm Springs Reservation of Oregon

P O Box C
Warm Springs, OR 97761-0078
(503) 553-1161
Fax (503) 553-1924

Raymond Calica, Sr Chairman (503) 553-3257
Members Zane Jackson, Jacob Frank Sr., Delvis Heath Sr., Nelson Wallulatum, Vernon Henry, Rita Squiremphen,
Kathleen Heath, Joel Moses, Bernice Mitchell, and Wilson Wewa Sr

NATURAL RESOURCES DEPARTMENT

(503) 553-3548
Fax: (503) 553-1996

| | | |
|-----------------------|----------------------------------|----------------|
| Charles "Jody" Calica | NRD General Manager | (503) 553-3548 |
| Eugene Greene Sr | Inter-govt Policy & Planning Dir | (503) 553-3233 |
| Terry A Luther | Wildlife & Parks Mgr | (503) 553-3233 |
| James Griggs | Fisheries Mgr. | (503) 553-3233 |
| Robert Brunoe | Range Ag Coord | (503) 553-3362 |
| Brian Cunningham | Nat. Res River Planner | (503) 553-3548 |
| Scott Stuenkel | Cultural Resources Mgr | (503) 553-3265 |
| Eric Brandt | GIS Supervisor | |
| Deepak R. Sehgal | Water & Soil Mgr | (503) 553-3462 |
| Chris Gannon | Soils Scientist | |
| Evertte Patt | Reality Officer | (503) 553-2419 |
| Gerald Henrikson | Nat. Res Officer | (503) 553-2421 |

BUREAU OF INDIAN AFFAIRS

Warm Springs Agency
P.O. Box 1239
Warm Springs, OR 97761

FORESTRY DEPARTMENT

(503) 553-2416
Forestry Manager

ADMINISTRATION

Darla Brown
Roxane Brown
Oe Colwash
Bill Donaghu
Kelli Earnest
Maureen Fragua
Jeanine Kalama
Rich Lohman
Ron Recher
Ollie Smith

DEVELOPMENT

Jim Coburn
Alane Eyle
Larry Hanson
Tommy James
Bud Johnson
Ron Petock
Terry Shand
Bodie Shaw
Victor Switzler
Dennis Thompson

ENGINEERING

Sandra Brunoe
Michail Leecy
Bobby Macy
Rafael Queahpama

PLANNING

George Ike
Bev Hernandez
Jeff Kaeberle
Dale Sarkkinen
Talya Scott

SILVICULTURE

John Arena
Leslie Bill

EDUCATION

Child Development

(503) 553-1161 ext 240 or ext 245

Background Data:

The three tribes of the Warm Springs Reservation, Wasco, the Walla Walla (later called the Warm Springs), and the Paiute, developed their societies beside the Columbia River and the Cascade Mountains. The Wasco bands on the Columbia River were the eastern-most group of Chinookan-speaking Indians. Their closest upriver neighbors, the Warm Springs bands who lived along the Columbia's tributaries, spoke Sahaptin. The Paiutes lived in southeastern Oregon and spoke a Shoshonean dialect. Over the centuries, these and other tribal groups had developed an extensive economic network that depended on the Columbia River and its salmon.

In 1855, 89 Indians (including members of the Walla Walla bands of Tygh, the Wyam, the Tenino, and the Dock-Spus) signed a treaty that moved them to a reservation that Joel Palmer, Superintendent for the Oregon Territory, chose for them and ceded approximately 10 million acres of land. The treaty tribes kept their rights to harvest fish, game and other foods off the reservation. The treaty was not ratified by the U.S. Senate until 1859. In 1887 the Dawes Act was passed by Congress allowing individual Indians to own reservation lands and allowed non-Indians to own "surplus" lands.

In 1872, President Grant set aside the Malheur Indian Reservation in southeastern Oregon for the Paiutes as they did not sign the 1855 treaty that established the Warm Springs reservation. In 1878 the Bannocks from the Fort Hall Reservation in Idaho urged the Paiutes to join them in fighting the U.S. Army. The Army forced many Paiutes to move to the Yakima Reservation, and many were imprisoned at Fort Vancouver. In 1882, because no Paiutes remained on the Malheur Reservation, President Garfield returned its lands to the public domain. As the Paiutes were released from Fort Vancouver 38 moved to the Warm Spring Reservation in 1879 in the counties of Clackamas, Jefferson, Linn, Marion, and Wasco. During the next 5 years, they were joined by those living on the Yakima.

In 1934 the Indian Reorganization Act revitalized Indian communities and bolstered Indian tribes as governments. In 1937 the three tribes organized as the Confederated Tribes of the Warm Springs Reservation of Oregon by adopting a constitution and by-laws for tribal government. The Constitution established an 11-member council to oversee all tribal operations on their 641,035 acres of land. In 1974 Congress approved the Indian Self-Determination and Education Assistance act which allowed tribal control over education, health care, natural resource management, law enforcement and other services funded by the Federal government. There are currently 2,983 enrolled Paiute members of the Warm Springs Reservation[12].

Possible Air Emission Sources:

Bark and sawdust boilers

Community center, centralized electric and water heating and cooling system for air conditioning.

Landfill

Pelton regulating dam

Print shop under the public information department: monthly newsletter and weekly "News of Interest" publication

Sewage treatment plant along Hwy 26 in Warm Springs

Small log mill and large log mill that process 2 x 4s

Warm springs crushing and construction company produces base rock, 3/4 minus, and drain rock out of 2 rock pits.

There is blasting, heavy machinery. Employs 5 people.

Warm Springs Forest Products, Hwy 26, 2 miles east of Warm Springs, OR 97761 (503) 553-2109

Warm Springs Power Enterprises PO. Box 960, warm springs, or 97761

Water treatment plants, 3(at fish hatchery, and 2 other locations)

Wood stoves number - unknown

Note. West of the Cascades there is a lot of grass seed burning that blows onto the res. every year, logging is practiced with slash/burning.

Underground Storage Tanks

| Facility | Contents of Tank (gal) |
|---|---|
| BIA 4231 Holiday Way, Industrial Park Warm Springs, OR 97761 (503) 553-2425 | 2,000 Gasoline 1,000 Used Oil 4,000 Diesel |
| Charley Brothers Market JCT Tribal Hwy 3 & 9 Simnasho, OR 97761 (503) 553-3201 | 8,000 Gasoline, Unleaded 6,000 Gasoline 4,000 Diesel |
| Confed Tribes Of Warm Springs 2204 Hollywood Blvd Warm Springs, OR 97761 (503) 553-1161 | 4X6,000 Gasoline 3,000 Diesel 550 Used Oil 10,000 Diesel 1,000 Used Oil 2,000 Diesel |
| George Clements/Lease 2172 Hwy 26 Warm Springs, OR 97761 (503) 553-1161 | 3,954 Gasoline 3,024 Gasoline 1,020 Gasoline |
| Macy's Market PO Box 490 Warm Springs, OR 97761 | 3,400 Gasoline 1,100 Gasoline |
| Mickey Brunoe Logging Hwy 26, 3232 Mickey's Lane Warm Springs, OR 97761 | 1,000 Diesel 1,000 Gasoline |
| Warm Springs Natl. Fish Hatchery PO Box 790 Warm Springs, OR 97761 (503) 553-1692 | 1,000 Gasoline 1,000 Diesel 2,000 Diesel |
| Warm Spring Forest Products Inc Hwy 26, 2 miles east of Warm Springs Warm Springs, OR 97761 (503) 553-2109 | 10,000 Diesel |

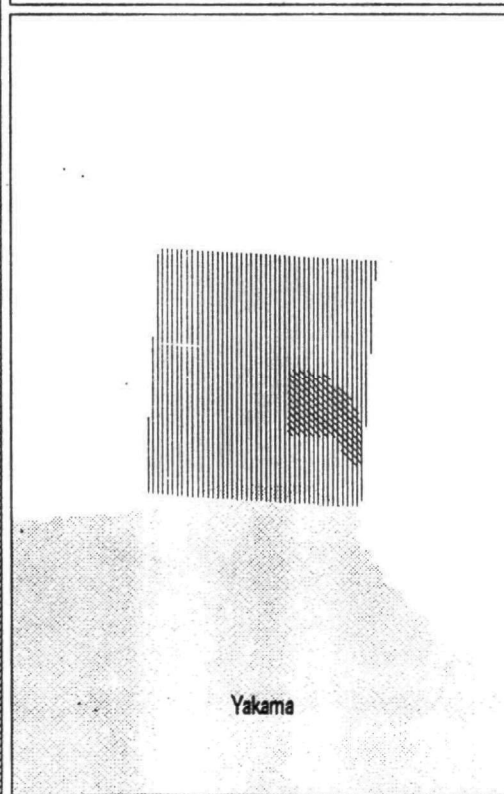
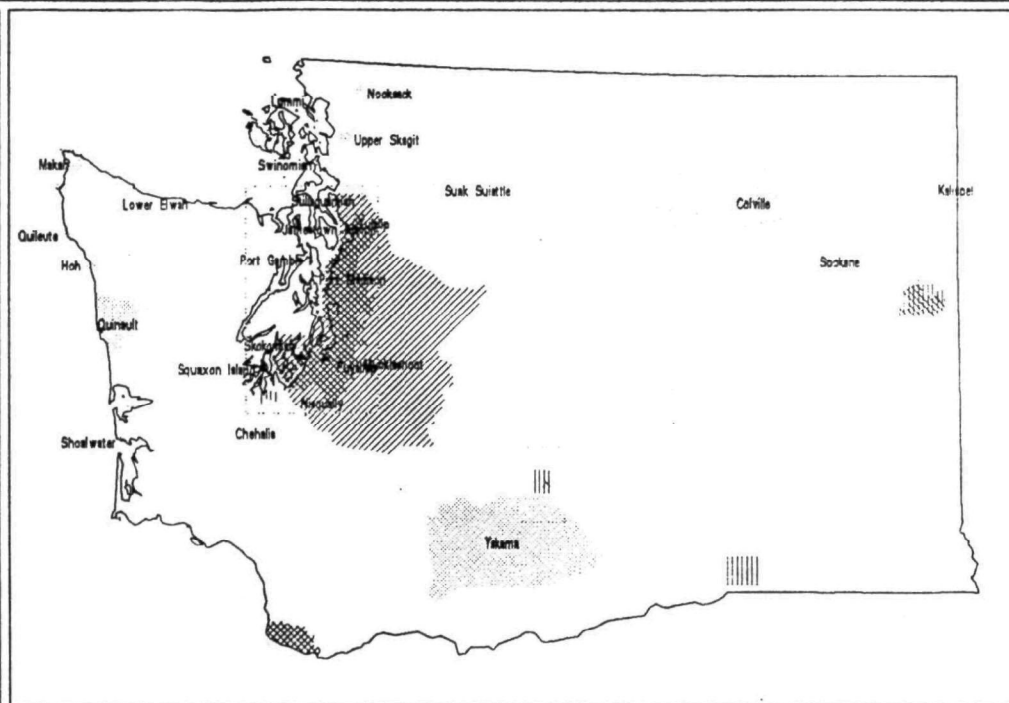
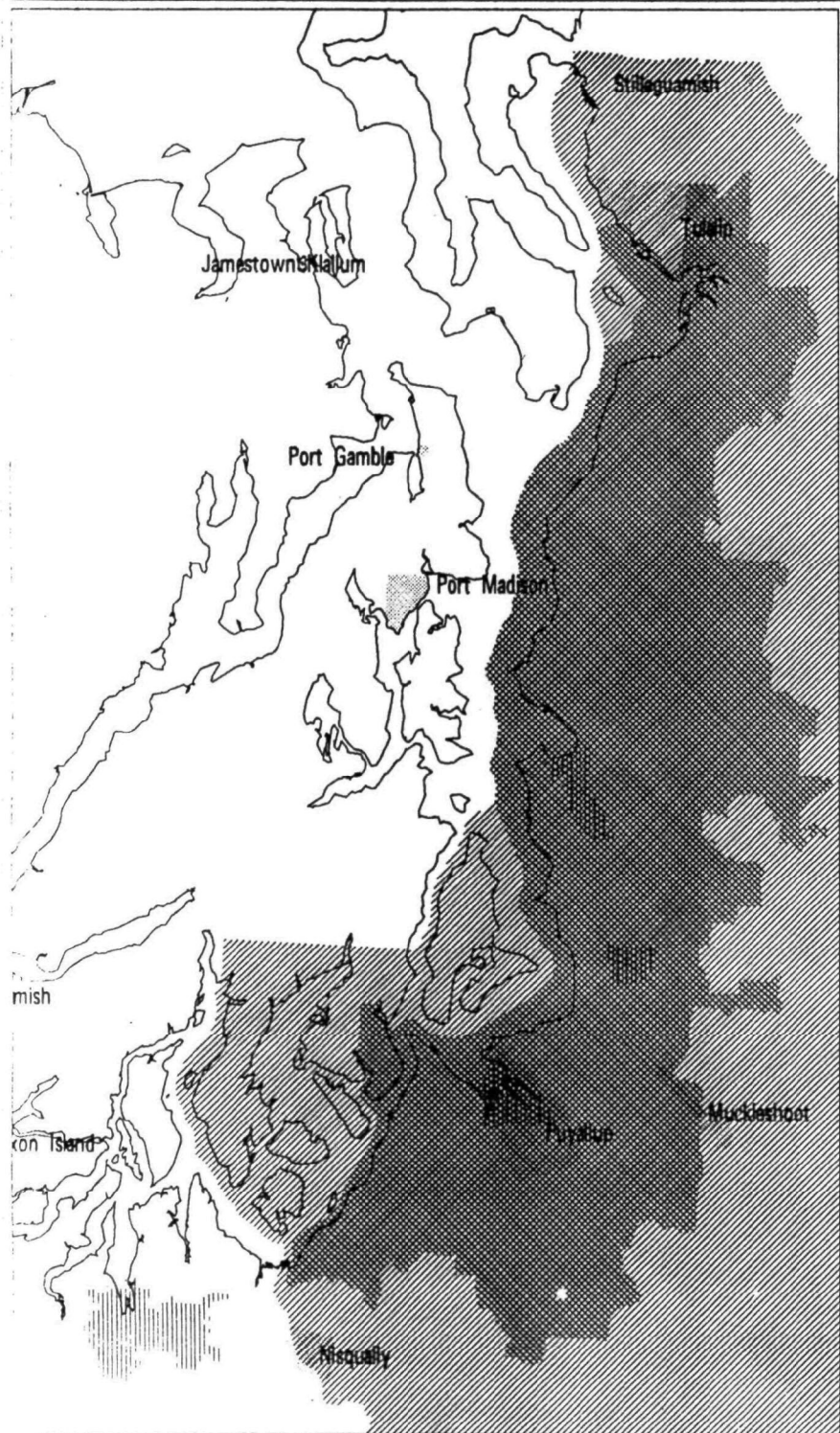





Indian Land Areas and Air Nonattainment Areas in the State of Washington

Reservations at least partially within an Air Nonattainment Area:

Ozone: Stillaguamish, Tulalip, Muckleshoot, Puyallup, Nisqually
CO: Tulalip, Muckleshoot, Puyallup
PM10: Puyallup, Yakima

Legend

-  Federal Indian Reservation
-  PM10 Nonattainment Area
-  CO Nonattainment Area
-  Ozone Nonattainment Area

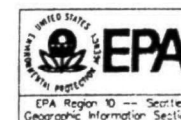

Chehalis Confederated Tribes

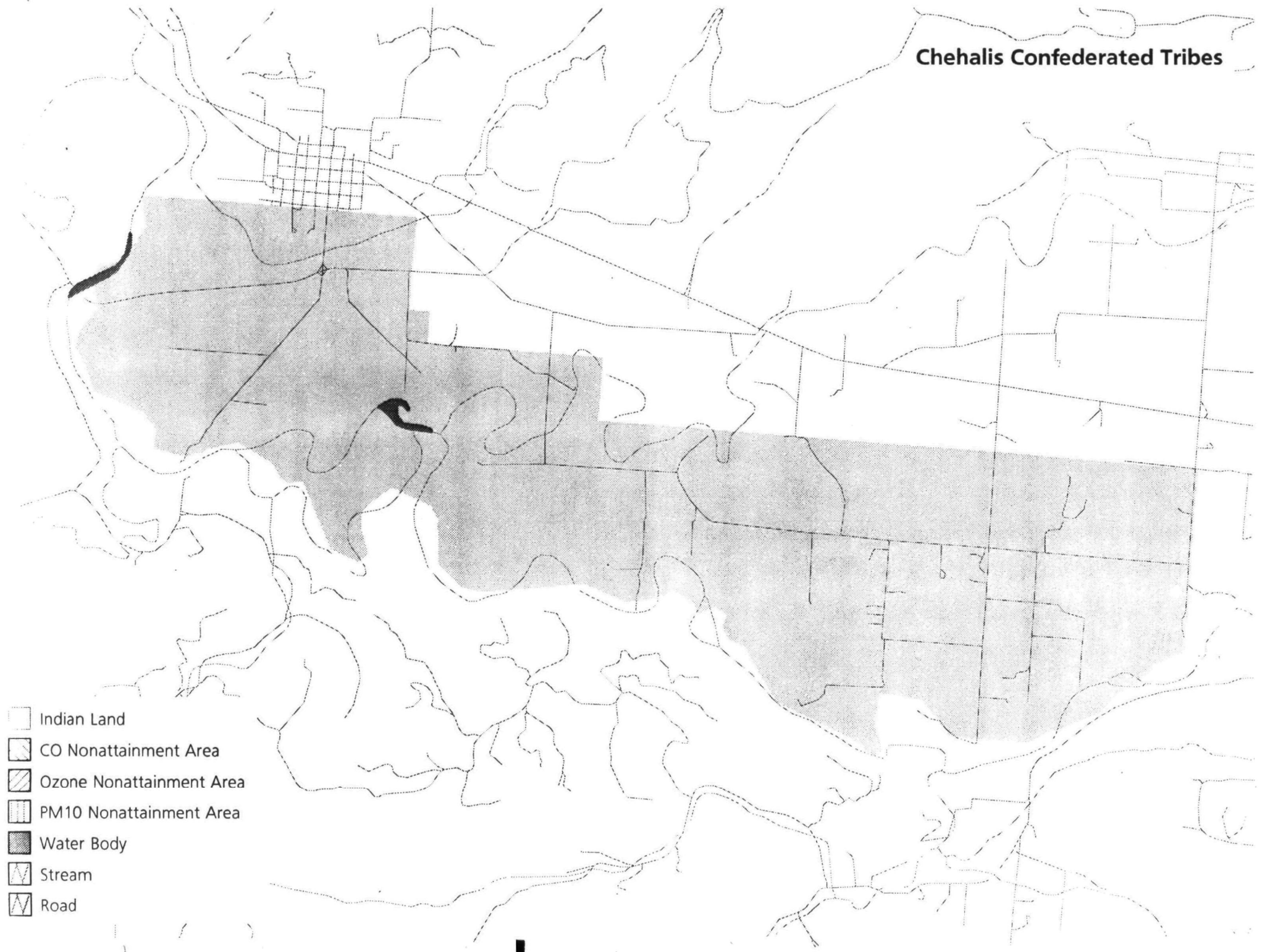

WASHINGTON

Chehalis Confederated Tribes

P O Box 536
Oakville, WA 98568-9616
(206) 273-5911
Fax (206) 273-5914

From US 12 at Rochester, take exit 88 to Anderson Follow signs to the left. Turn left on the cross road just before the housing area

| | |
|-------------------------|----------------------------|
| Richard Bellon | Executive Director |
| Magdalena "Nena" Medina | Chairwoman |
| Dr C S Sodhi | Water Resources Specialist |
| Gene DesChamps | Biologist |
| Diane Range | Education |

Background Data:

Descendants of the tribes of Upper Chehalis, Lower Chehalis, Cowlitz, and Satsop (and perhaps Wahkiakum) refused to sign a treaty under which they would have agreed to give up their land and to move to a reservation in a different area with the Quinaults. Some Chehalis received allotments on the Quinault Reservation. Chehalis Reservation was created by Executive Order in 1864. Chehalis is in litigation to determine existence/extent of usufruct rights. Constitution and bylaws were approved by the Commissioner of Indian Affairs in 1939.

About half of the 4,225 acre reservation is in trust status for its 500 enrolled tribal members. The reservation population is estimated at 500, with around 300 tribal members in the counties of Grays Harbor and Thurston. The tribe is governed by a 5 member business council, serving 2 year terms. The Chehalis Community Council manages the tribe's property and assets, administers tribal funds and programs, and enforces ordinances[13].

Possible Air Emission Sources:

Briarwood Chicken Egg Facility
Sea Fresh (WA0025771)
The Hamilton Dairy Farm
Wood Stoves - number unknown

Colville Confederated Tribes

1

2

3

- Indian Land
- CO Nonattainment Area
- Ozone Nonattainment Area
- PM10 Nonattainment Area
- Water Body
- Stream
- Road

Colville Confederated Tribes

P.O. Box 150
Nespelem, WA 99155
(509) 634-4711
Fax (509) 634-4116

From US 2 heading East take 155 North to Grand Coulee; Traveling West take 174 to Grand Coulee; from Grand Coulee follow 155 North to Colville Indian Agency. The Tribe's several offices front on 155 and include enterprise and BIA offices.

Colville Tribal Enterprise Corporation
P.O. Box E
Inchelium, WA 99138
(509) 633-2822 or 634-4711 ext 830

| | | |
|----------------------|---------------------------|---------------------------------|
| Gene Joseph | CEQC and Councilman | 634-4711 ext 826 |
| Eddie Palmanteer, Jr | Chairman | 634-4711 ext 817 |
| Patty Stone | Fish and Wildlife | 634-4711 ext 845 |
| Dan Hall | GIS Contact | 634-4901 or 634-4711 ext 800 |
| Gloria Atkins | Education | 634-4711 ext 644 |
| Yvonne Passmore | Park and Rec. | 634-4711 ext 692 |
| Adeline Fredine | History Dept. | 634-4711 ext 890 |
| Sharon Redthunder | Reality and Land Purchase | 634-4711 ext 437 |

PLANNING DEPARTMENT

P.O. Box 150
Nespelem, WA 99155
(509) 634-8869

| | | |
|-----------------|---------------------|------------------|
| Colette Adolph | Grant writer | 634-4711 ext 556 |
| Mary Beth Clark | Planning Department | 634-4711 ext 701 |

ENVIRONMENTAL TRUST DEPARTMENT

| | | |
|-----------------------|-----------------------------------|------------------------------------|
| Gary Passmore | Environ. Trust Dir. | (509) 634-8844 634-4711 ext 594 |
| Gary Dunlap | Environ Trust Dept. | 634-4711 ext 595 |
| Norris Palmanteer, Sr | Water Quality, Sanit, and permits | 634-4711 ext 787 |

Background Data:

Descendants of the Okanogan, Colville, Lake, San Poil, Nespelim, Moses Columbus, Methow, Chelan, Entiat, Wenatchee, Joseph's Nez Perce and Palus bands form the present Colville confederation. Salmon (Kettle Falls fishery), hunting and gathering is important to the culture. The Reservation was created by Executive Order on April 9, 1872. The initial Colville Reservation existed for only several months due to illegal immigrants and settlers invasion. Columbus Reservation existed from 1879 to 1886 west of Okanogan River for Moses Columbus, Methow, Okanogan people. They moved onto the Colville Reservation, although some retained allotments in this former territory, in 1886. On July 1, 1892, the north half of the Colville reservation was ceded in exchange for 51,653 acres. In 1930's, Grand Coulee Dam was constructed, blocking salmon migration to Kettle Falls and devastating cultural impact. The Colville tribe retains hunting and fishing rights in the ceded north half of the reservation. Colville is in litigation determining the existence and extent of usufruct rights held by members from Yakima Treaty cessions. The Constitution and bylaws were approved by referendum in 1938.

About 80% of the 14 million reservation is in trust status for its 7,400 enrolled tribal members. The reservation population, in the counties of Okanagon and Ferry, is about 8,500 and about half Indian. The Colville Confederated Tribes are governed by a 14 member Colville Business Council, elected for 2 year terms. Half the council positions are up for election every year[13]

Possible Air Emission Sources:

Basin Asphalt Co Rodeo Trail Rd Omak, WA 98841 (509) 248-6823
Concrete Batch Plant in Coulee Dam Area
Co-generation plant in planning stages
Colville tribal hatchery (WA0025747)
Colville Tribal Logging, PO Box 328, School Loop Road, Nespelem, WA 98155 634-8339
Holt and Robinson Fruit Co. 5564
Magi Inc 5587
Meadowmoor Dairy Co (WA002909)
Okanogan Growers Union WA003255
Okanogan Legion Airport, Airport Rd Okanogan, WA 98840
Penn Cove NPDES Permit # WA0029378
Skookum, Inc. 5572, in Omak
StarCrisp, Inc WA0002551, WA0003255
Town of Coulee Dam
Wood Stoves number - 1133 stoves

On Map:

1. Omak Okanogan Growers, Inc. 5585
- 1 Inchelium Wood Treatment Plant. Omak (509) 826-1921
- 1 Omak Apple Processing (WA92005)
1. Colville Indian Precision Pine Co, there is a hogged fuel boiler with no pollution controls.
- 1 Pit Site Mills, in Omak
1. Omak Wood Products, WA0000833· fee lands Rte 2, Box 54, Omak, WA 98841 . PM10
- 2 Nespelem PNB, Nespelem
- 2 Colville Forest Enterprises, Nespelem
3. City of Grand Coulee Dam WA0020281

Note: There are generally no wood smoke problems, most of the wood stoves are within certified standards from HUD.

The Omak Mill is located at the bottom of a basin along with the town on Omak. It is important to note that, even though the source list includes all sources within the reservation boundary, the Colville reservation only regulates sources on trust land, sources on fee lands are regulated by state agencies.

Off reservation there are wood smoke problems due to inversion. Industrial development impacts of Canadian smelters and Creston Generating Station.

Underground Storage Tanks

| Facility | Contents of Tank (gal) |
|--|-----------------------------------|
| Arrowhead Ranch Jack Wells Road Bridgeport, Wa 98813 (509) 686-2441 | 10,000 Diesel |
| Basin Asphalt Co Rodeo Trail Road Omak, WA 98841 (509) 248-6823 | 2x1,000 Gasoline 7,000 Diesel |

| | |
|---|--|
| BIA Branch Of Forestry Silver Creek Road, Mitchell Point Inchelium, WA 99138 (509) 634-4901 | 1,000 Diesel |
| BIA Branch Of Roads Hall Creek Road 3 miles Nort of Ichelium Ichaelium, WA 99138 (509) 634-8804 | 2,500 Diesel 1,000 Gasoline 12,000 Diesel 500 Diesel |
| City Of Omak Shop 220 Columbia Ave Omak, WA 98841 (509) 826-1170 | 500 Used Oil |
| Colville Tribal Police Dept Colville Indian Agency Campus Nespelem, WA 99155 (509) 634-4911 | 2,000 Gasoline |
| Colville Tribal Logging PO Box 328, School Loop Road Nespelem, WA 99155 (509) 634-8339 | 300 Gasoline 2,000 Gasoline 10,000 Gasoline 10,000 Diesel |
| Colville Confederated Tribes Tribal Purchasing PO Box 150 Nespelem, WA 99155 | 6,000 Diesel |
| Colville Indian Precision Pine 4 miles East of River Road, PO Box 3293 Omak, WA 98841 (509) 826-1921 ext 11, Fax (509)826-3259 | 12,000 Diesel |
| Confed Tribes Of The Colville Res Hwy 155 Nespelem, WA 99155 (509) 634-4704 | 3x1,000 Gasoline |
| Coulee Dam Natl. Recreation Area 1008 Crest Drive Coulee Dam,WA 99116 (509) 633-9441 | 1,000 Diesel 2x1,000 Gasoline |
| Grand Coulee Dam School Dist 901 river Drive Coulee Dam, WA 99116 (509) 633-0730 | 1,000 Diesel 1,000 Gasoline |
| Greens Service Box 138 Ichelium, WA 99138 (509) 722-4794 | 3x1,000 Gasoline |

| | |
|---|--|
| Inchelium Short Stop 6362 Bridge Creek Road PO Box 146 Inchelium, WA 99138 (509) 722-5505 | 2x6,000 Gasoline |
| Inchelium Tribal Wood Trtm Plant PO Box 286, Twin Lakes Road Inchelium WA (509) 722-4221 | Unk Heating Oil 2xUnk Diesel 100,000 Hazardous, Effluent Water, Chromated Copper 7,000 Diesel 4,000 Gasoline |
| Inchelium School Dist # 70 1978 Horner Ave PO Box 285 Inchelium, WA 99138 (509) 722-3141 | 14,000 Diesel 550 Gasoline |
| Jackpot 084 414 Hanford, Rt 2, Box 15 Omak, WA 98841 (206) 285-2400 | 8,000 Gasoline 6,000 Gasoline |
| Jackson Chevron PO Box 607 Nespelem, WA 99155 (509) 634-4222 | 6,000 Gasoline 6,000 Diesel 2x12,000 Gasoline |
| Joseph A Charbonneau DBA Rainbow Beach Resort HC1 Box 146, N Twin Lake Inchelium, WA 99138 | 2,000 Gasoline 1,000 Gasoline 550 Gasoline |
| Keller School Dist # 3 PO Box 367, School Road Keller, WA 99140 (509) 634-4325 | 2,000 Gasoline |
| Log Cabin Resort Start rt B Inchelium, WA 99138 (509) 722-3543 | 2x1,000 Gasoline 2x500 Gasoline |
| Delbert R 'McClure Box 49 Nespelem, WA 99155 | 1,500 Gasoline |

| | |
|---|---|
| Mt. Tolman Project Manila Creek Road Keller, WA 99140 (509) 634-8836 | 10,000 Diesel 500 Diesel 5,000 Used Oil 1,500 Gasoline, Empty 10,000 Diesel, Empty 2,000 Diesel, Empty 2,000 Gasoline, Empty 500 Gasoline, Empty 1,000 Heating Oil 1,000 Used Oil 12,000 Gasoline |
| Okanogan Armory cameron & Rodeo Road Okanogan, WA 98840-9683 (206) 581-8466 | 1,000 Gasoline |
| Okanogan Legion Airport Airport Road Okanogan, WA 98840 | 3x500 Gasoline 500 Diesel 1,000 Gasoline 12,000 Aviation Fuel |
| Paschal Sherman Indian School Omak Lake Road Omak, WA 98841 (509) 826-2097 | Unk 3,000 Gasoline |
| Reservation Orchard Shop 590 Jack Wells Road Bridgeport, WA 98813 (509) 686-6172 | 3,000 Diesel |
| Round Lake Resort Mile 25 from Keller end of Inchelium | 500 Unknown |
| South Twin Lake Resort Rt B Inchelium, WA 99138 (509) 722-3935 | 500 Gasoline, Empty |
| WA State Patrol Two Patrol Street Okanogan, WA 98840 (206) 753-6854 | 10,000 Gasoline, Unleaded 550 Diesel 12,000 Gasoline, Unleaded |
| Harry J Watt The Pines, HCO 1, Box 22 Keller, WA 99140 (509) 634-4318 | 2x1,000 Gasoline 12,000 Gasoline 2,000 Gasoline |
| Whitelaw Logging 11th & E Street Nespelem, WA 99155 (509) 633-0967 | 1,000 Gasoline 1,000 Diesel |

Hoh Indian Reservation

- Indian Land
- CO Nonattainment Area
- Ozone Nonattainment Area
- PM10 Nonattainment Area
- Water Body
- Stream
- Road

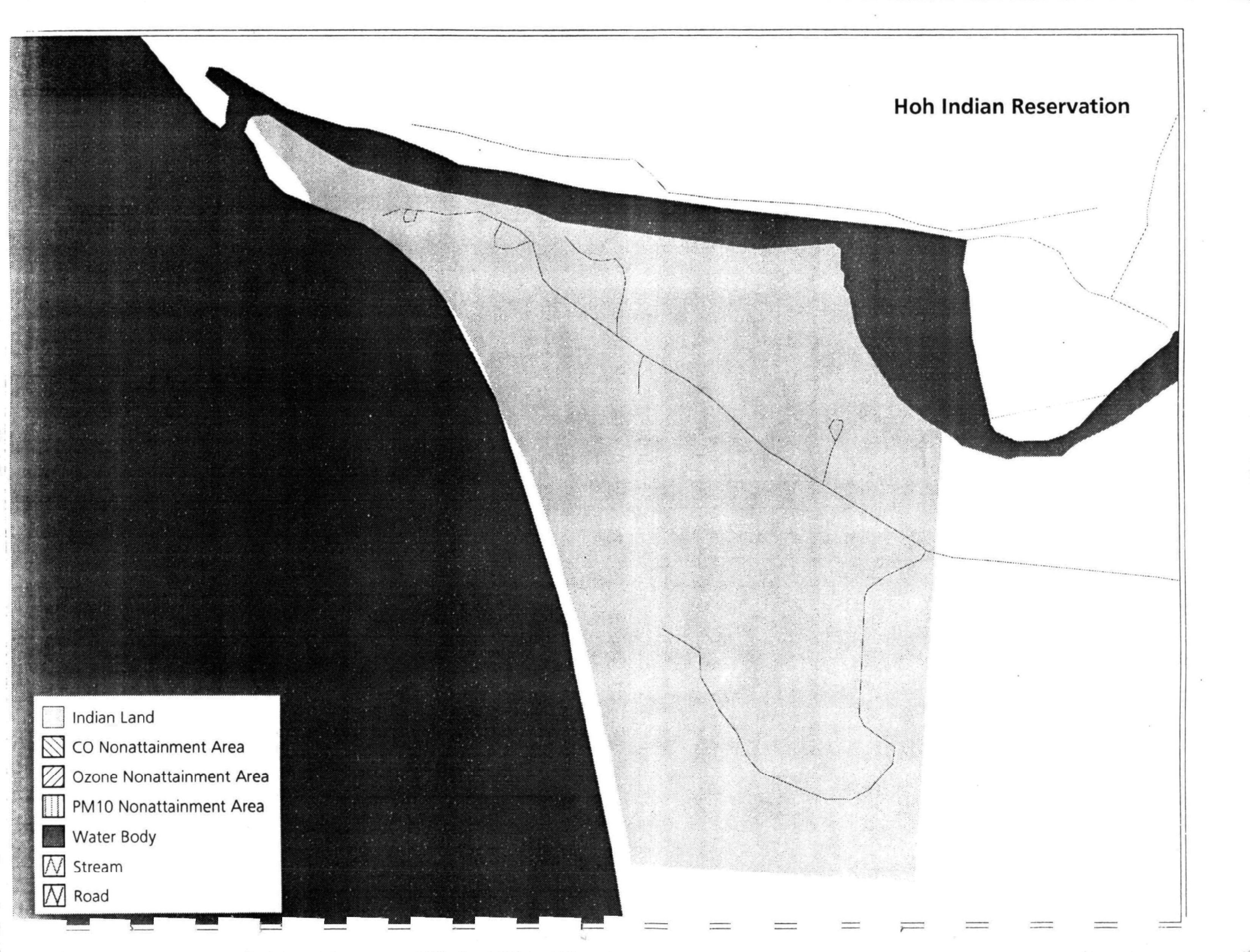

Hoh Tribe Indian Tribes of the Hoh Indian Reservation

HC 80 Box 917
Forks, WA 98331
(206) 374-6582
Fax (206) 374-6549

From US 101, 12 miles North of Kataloch near the Hoh River, take the Hoh Village Rd., 2 miles to the Reservation
From US 101, 25 miles south of Forks, take the Lower Hoh River Road, 2 miles to the Reservation.

| | | |
|----------------|----------------------|----------------|
| Vivian Lee | Vice-Chair | |
| James Jaime | Executive Director | |
| James Jaime | Education | |
| Jim Jorgensen | Fisheries Department | (206) 374-6549 |
| Paula Harrocks | Water Quality | |

Background Data:

The Hoh indian tribe are a distinct branch of the Quileute Nation, historically centered around the mouth and length of the Hoh River. Families are also closely aligned with the Queets people of the Quinault Nation. The Hoh signed the Treaty of Quinault River in 1855 and are included as a band of the Quil-leh-ute Tribe in that Treaty. The Hoh Reservation was established by Executive Order in 1893. The Tribe retains usufruct rights in ceded territory from Treaty. The Hoh retained treaty fishing rights and are a member of the Northwest Indian Fisheries Commission.

The reservation, in Jefferson County, is entirely in trust status for its 120 enrolled tribal members. The 443 acre reservation contains a population of 96 that includes 22 non-Indians. The tribe approved the 1934 Indian Reorganization Act and adopted a constitution on 1969. A 4 member Business Committee Governs the tribe and is elected for 2 year terms[13]

Possible Air Emission Sources:

No industries
No service stations
Wood Stoves - 30 stoves

Jamestown S'Klallam Tribe of Washington

1033 Old Blyn Hwy
Sequim, WA 98382
(206) 683-1109
Fax (206) 681-4649

From US 101 7 miles east of Sequim look for State Hwy signs. Their office is located on Sequim Bay

| | |
|----------------|---------------------------------------|
| W. Ron Allen | Chairman |
| W. Ron Allen | Executive Director |
| Ann E. Seiter | Natural Resources Department Director |
| Lyn Muench | Natural Resources Planner |
| Danni Southard | Education |

Background Data:

The Jamestown S'Klallam are one of three S'Klallam tribes to sign the Treaty of No Point in 1855 (47 S'Klallams signed this treaty). These three distinct modern tribes descended from Klallam tribes and bands which, at the earlier European contacts, occupied over 14 villages along the north end of the Olympic Peninsula from the Hoko River to Hood Canal with sites on Vancouver Island. Soon after treaty times the Klallam tribes incorporated the descendants of the Chimicum Tribe (3 Chimicum signed the treaty). The Klallams were intended to reside on the Skokomish Reservation. Instead the Jamestown band remained near the Dungeness River on land purchased from the European settlers.

The Jamestown S'Klallams received federal recognition in 1981. In 1982, a 2 acre reservation was created. Since then additional land has been purchased in Clallam County. The Tribe retains usufruct rights in ceded lands from Treaty. The Jamestown S'Klallam are represented on the Northwest Indian Fisheries Commission and are a member of the Point No Point Treaty Council.

The Tribe is a Self Governance Tribe with a 5 member Tribal Council elected by the 226 enrolled members for 3 year terms. The Tribe's service population (tribal members and other Indians) is 699. The Tribe is active in a number of community based natural resource forums[13].

Kalispel Reservation

- Indian Land
- CO Nonattainment Area
- Ozone Nonattainment Area
- PM10 Nonattainment Area
- Water Body
- Stream
- Road

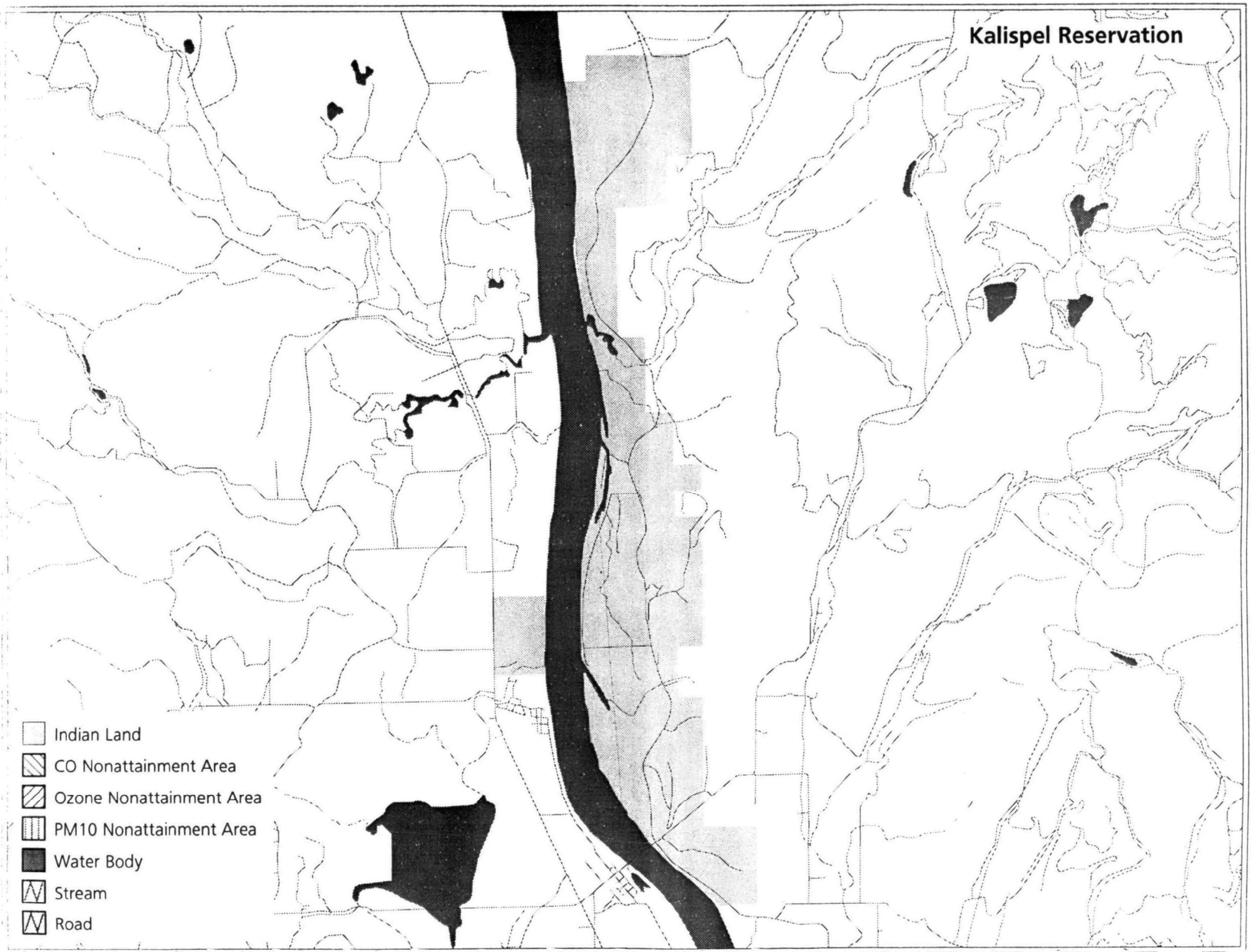

Kalispel Indian Community of the Kalispel Reservation

P.O. Box 39
USK, WA 99180-0039
(509) 445-1147
Fax (509) 445-1705

On 20 along the Pend Oreille River, take the bridge across the River at Usk and turn left onto Leciere Creek Road and follow it North for a couple of miles. The office is on the left.

| | | |
|------------------|-------------------------------|----------------|
| Glen Nemena | Chairman | |
| David Bonga | Planning Dept Dir. | (509) 445-1147 |
| David Bonga | Attorney | (509) 445-1147 |
| William T. Towey | Natural Resource Dept Manager | |
| Ron Torretta | Watershed/ Habitat Biologist | (509) 445-1075 |
| Ray Entz | Wildlife Biologist | (509) 445-1075 |

Background Data:

The tribe descended from the Salish band located along the Pend Oreille River. They traded and shared resources with both the Upper Columbia tribes (Shwayip) and with the Flathead and Kootenai. Their reservation was established by Executive Order in 1887.

The Kalispel accepted the 1934 Indian Reorganization Act, and chartered a constitution in 1939. Revised in 1967, it provides for the Kalispel Indian Council to be the tribal governing body

The entire 4,600 acre reservation, in Pend Orielle county, is in entirely trust status. The reservation population is 100 and includes 9 non-Indians. A 5 member Business Council are elected to 3 year terms in order to serve the best interests for the 240 enrolled tribal members[13].

Possible Air Emission Sources:

Ponderay Newsprint Mill
Ponderay Valley Fiber practices wood chip burning
Saw Mill
Wood Chip burning
Wood Stoves - 30 stoves

Note: The Tribe is currently managing approximately 450 acres in the flood plains north of the reservation and is working to convert this land to trust. This land called " The Flying Goose Ranch" is a wildlife wetlands area.

Lower Elwah S'Klallam Tribe

- Indian Land
- CO Nonattainment Area
- Ozone Nonattainment Area
- PM10 Nonattainment Area
- Water Body
- Stream
- Road



Lower Elwha S'Klallam Tribe

2851 Lower Elwha Road
Port Angeles, WA 98362
(206) 452-8471
Fax (206) 452-3428

From Port Angeles, WA take 101 West 3.5 miles. Highway sign for Lower Elwha Tribal Center directs right turn to the north off Hwy 101 onto Laird Road. Laird becomes Edgewood when the thoroughfare takes a right turn to the east. Edgewood passes Dry Creek Elementary School and Grange. Take Lower Elwha Road north to the left. Follow to the valley floor. Tribal Center is on the left.

NATURAL RESOURCES DEPARTMENT

2851 Lower Elwha Road
Port Angeles, WA 98363
Fax (206) 452-4848

| | | |
|-----------------|-----------------------------|------------------------|
| Frances Charles | Chairwoman | (206) 452-8471 ext 106 |
| Jeff Bhaman | Natural Resources, Director | (206) 452-8471 ext 113 |
| Carol Brown | Environmental Coord | (206) 452-8471 ext 135 |
| Russell Hepfer | Water Quality Technician | (206) 457-4012 |
| Rita Charles | Environmental Associate | (206) 452-8471 ext 143 |
| Randall McCoy | GIS Technician | (206) 452-8471 ext 127 |
| Melvin Wheeler | Education and TERO | (206) 452-8471 ext 118 |

Background Data:

The Lower Elwha S'Klallam Tribe is one of three S'Klallam tribes to sign the Treaty of No Point in 1855 (47 S'Klallams signed this treaty). These three distinct modern tribes descended from S'Klallam tribes and bands which, at the earlier European contacts, occupied over 14 villages along the north end of the Olympic Peninsula from the Hoko River to Hood Canal with sites on Vancouver Island. The Lower Elwha S'Klallam Tribe specifically descended from tribes and bands that once occupied the western area of Klallam territory, including the length of the Elwha River. Soon after treaty times the Klallam tribes incorporated the descendants of the Chimicum Tribe (3 Chimicum signed the treaty). The S'Klallams were intended to reside on the Skokomish Reservation. The US. government purchased land on behalf of the Lower Elwha S'Klallam in 1936 for a Reservation under the 1934 Indian Reorganization Act. The Tribe retains usufruct rights in ceded territories from Treaty. The Lower Elwha possesses treaty fishing rights and participate in both the Point-No-Point Treaty Council and the Northwest Indian Fisheries Commission.

A constitution was approved in 1968 that established the Lower Elwha Tribal Community Council, a sovereign political unit composed of the community's qualified voters. The council elects members to a 5 member business Council composing the governing body for the tribe, with elections held annually.

The 500 acre reservation in Clallam county is entirely in trust status and is available to the 530 enrolled tribal members. The population is 140, with 10 non-Indians residing on the reservation⁵

Possible Air Emission Sources:

Pulp and Paper Mill
No service stations
Wood Stoves - 80 stoves

⁵From Alan Mooma's Tribal Profiles. Edited by Carol L. Brown (September 12, 1994)

Lummi Reservation

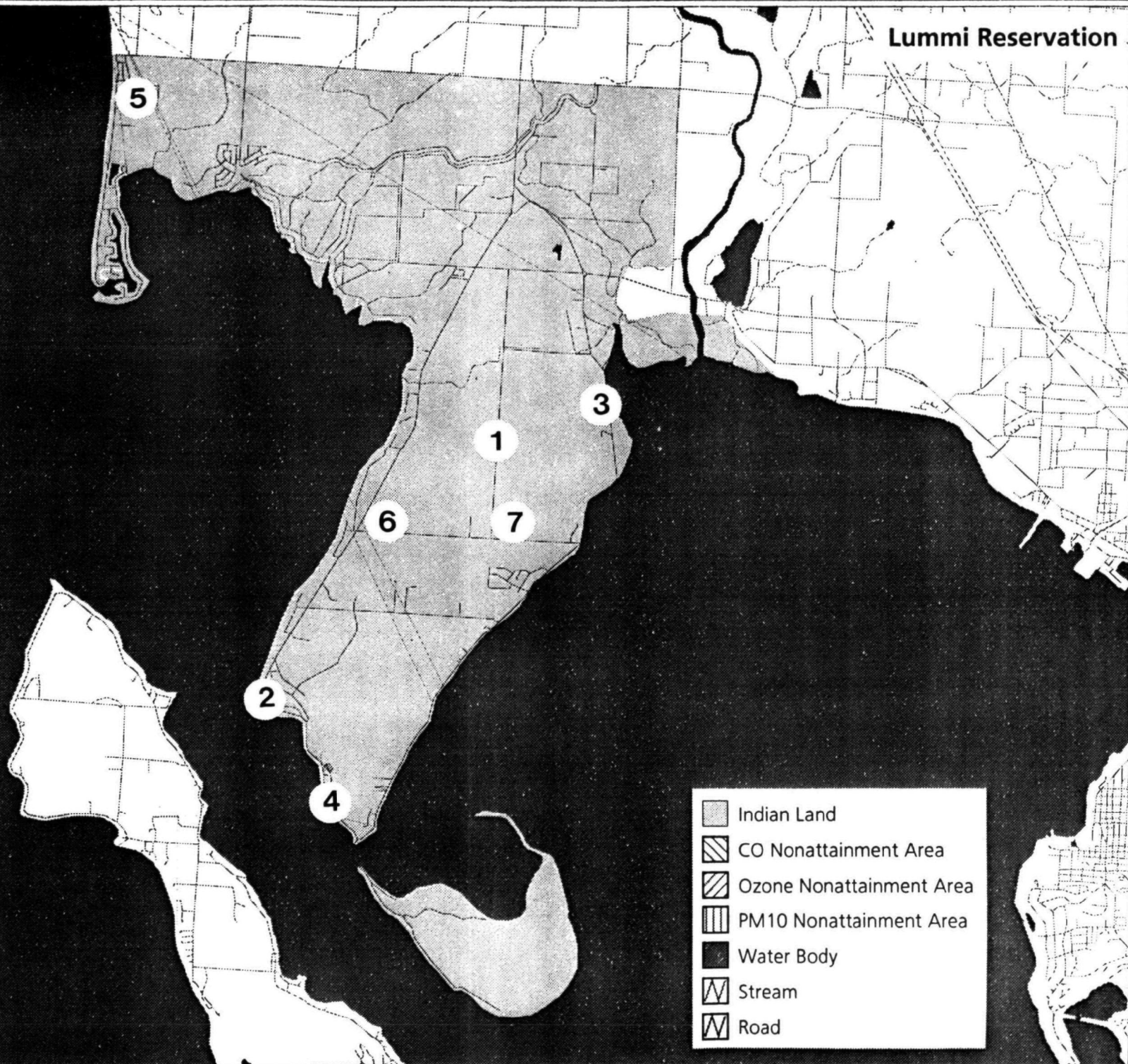

Lummi Tribe

2616 Kwina Road
Bellingham, WA 98226-9298
(206) 734-8180
Fax (206) 384-4737

From I-5 North of Bellingham take exit 260 (Slater Road) westbound for approximately 3.5 miles. At the flashing light turn left on Haxton Way and travel for approximately 1.75 miles. Turn left on Kwina Road and head east for approx. .5 mile to the Tribal Center on your left

| | | |
|---------------------|----------------------------|----------------|
| Henry M Cagey | Chairman | |
| Merle Jefferson | Natural Resources Director | (206) 647-6225 |
| Tim Hostetler | Natural Resources | |
| Richard Vanderhorst | Fisheries Manager | (206) 647-6228 |
| Mike Simonson | Forestry Manager | (206) 647-6247 |
| Harriet Beale | Water Resource Manager | (206) 647-6212 |
| Brenna Sterling | GIS contact | (206) 738-2339 |
| Al Scot Johnnie | Cultural Dept. Director | (206) 647-6254 |
| NW Indian College | | (206) 676-2772 |
| Lummi Highschool | | (206) 738-2330 |

Background Data:

The Lummi descended from the tribes and bands which inhabited the Bellingham Bay area to Point Roberts including the mouth of the Nooksack River and part of the San Juans. Fourteen Lummi tribal members signed the Treaty of Point Elliott in 1859 which established their reservation. At treaty times they were also known as the Nook-Lummi, related to up river tribe, Nooksack. The Lummi reservation was enlarged by Executive Order in 1873. The Tribe retains treaty fishing rights and are a member of the Northwest Indian Fisheries Commission.

The total reservation acreage (21,000) includes about 7,400 acres of tidelands that are held in trust status also. Of the total reservation acreage in Whatcom county, about 6,000 acres are in fee status, primarily owned by non-Indians. The population estimate for the reservation is approximately 3,200 with about 1,500 non-Indians residing there.

A constitution adopted in 1970 gives broad powers to the Business Council. The 11 member Business Council are elected to 3 year terms for the benefit of the 3,200 enrolled tribal members[13].

Possible Air Emission Sources:

Auto recycling scrapyard
Gooseberry Point waste water treatment plant
Gravel operations
Used car lot
Sandy Point treatment plant
Waste water treatment plant, sludge remediation
Wood Stoves - number unknown

On Map:

- 1 Landfill, This joint County landfill closed down in the late 1970's and is known to contain herbicides, pesticides, and empty oil drums. A contractor study showed no VOCs emitted
2. Robert's millwork 2588 Lummi View
2. Icicle Seafoods Inc (fish processing)
- 3 Fish Point Seafoods Inc. fish processing facility
- 4 Gooseberry point waste water treatment plant, 2156 Lummi View Drive Bellingham, WA 98228 (206) 758-7167
5. Sandy Point Treatment Plant, 4349 Germain Ferndale, WA 98248 (206) 758-7167
6. Sludge Remediation Site
- 7 Used Car Lot

Note. There is a house on fee lands with a yard full of broken down refrigerators There are two refineries Arco and Tasco, Intalco aluminium foundry, and Tanaska steam cogen plant All three facilities are on the outskirts of the reservation.

Underground Storage Tanks

| Facility | Contents of Tank (gal) |
|--|--------------------------------------|
| Fisherman's Cove Inc. 2557 Lummi View Drive. Bellingham, WA 98226 (206) 733-6612 | 2x3,000 Gasoline 2x4,000 Gasoline |
| Gooseberry Point Waste water Trtmt 2156 Lummi View Drive Bellingham, WA 98226 (206) 758-7167 | 1,000 Diesel |
| Lummi Indian Business Council 2616 Kwina Road Bellingham, WA 98226 (206) 734-8180 | 3x5,000 Gasoline |
| Lummi Processing Venture, Icicle Seafoods 2561 Lummi View Drive Bellingham, WA 98226 (206) 758-2858 | 12,000 Diesel |
| Sandy Point Treatment Plant 4349 Germain Ferndale, WA 98248 (206) 758-7167 | 800 Diesel |
| Sandy Point Improvement Co. 4323 Saltspring Drive Ferndale, WA 98248 (206) 676-7246 | 5,060 Gasoline |
| Skookum Creek Fish Hatchery 6498 Saxon Road Acme, WA 98220 (206) 595-2042 | 500 Diesel 5,000 Gasoline |

Whatcom Co Fire Dist #15
2600 Mckenzie Road
Bellingham, WA 98226
(206) 733-6612

500 Diesel

Makah Reservation

- Indian Land
- CO Nonattainment Area
- Ozone Nonattainment Area
- PM10 Nonattainment Area
- Water Body
- Stream
- Road

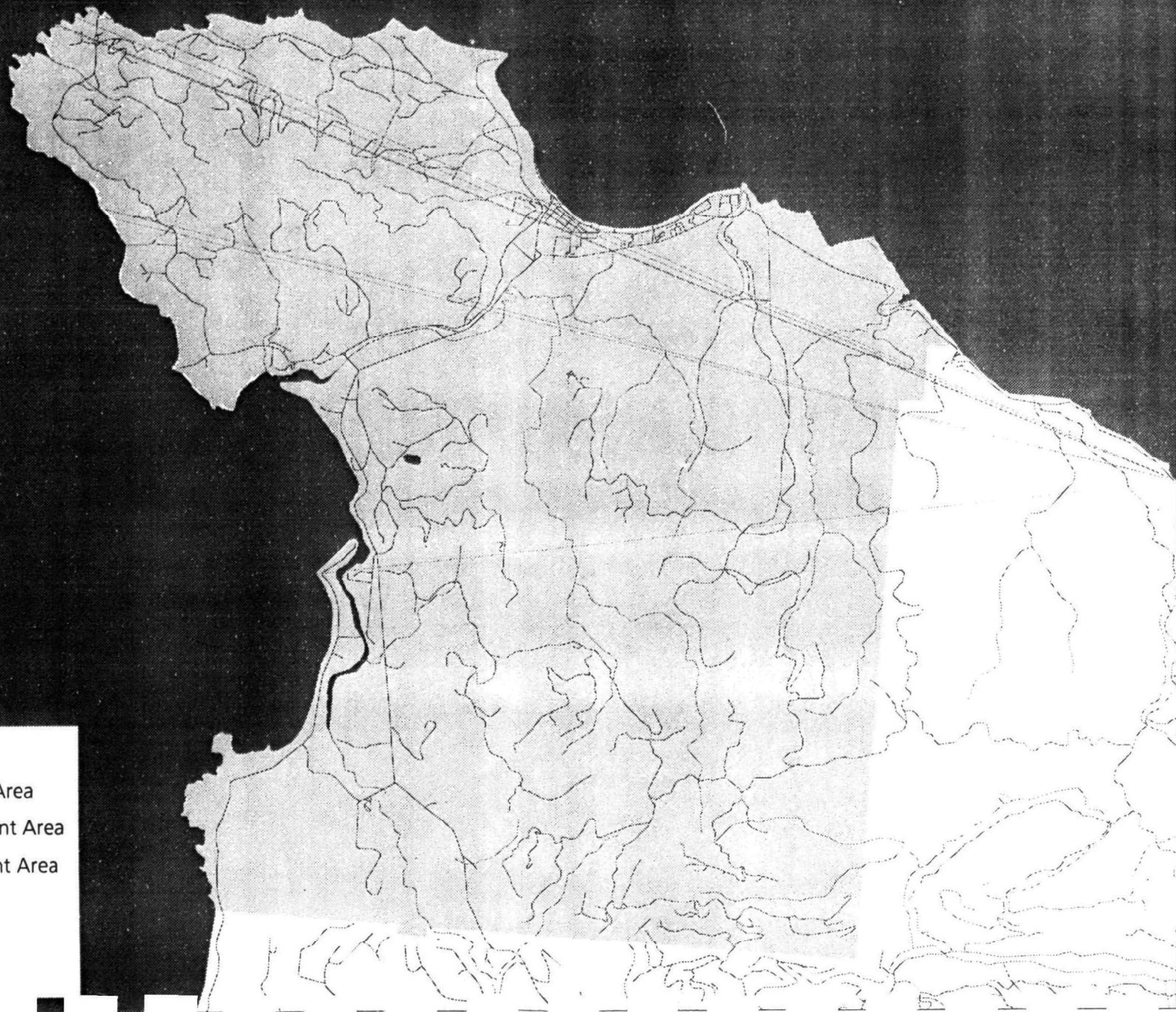

Makah Indian Tribe of the Makah Indian Reservation

Tribal Directions and some of the contacts where obtained from *Tribal Profiles of Washington State*, Washington State Department of Ecology, Office of Legislative & Intergovernment Relations, Tom Laure, Author. P.O. Box 115
Neah Bay, WA 98357-9998
(206) 645-2201
Fax (206) 645-2788

From US 101 heading West from Port Angeles or from 101 heading North from Forks, take 112 to Neah Bay

MAKAH FORESTRY

P.O. Box 116
Neah Bay, WA 98357
(206) 645-2229
Fax (206) 645-2162

| | | |
|---------------------|------------------------------|---------|
| Hubert Markishtum | Chairman | ext 332 |
| K. Joseph Lawrence | Vice-Chairman | ext 331 |
| Mabel Smith | Councilwoman | ext 329 |
| Oliver Jr. Ward | Councilman | ext 330 |
| Dean Parker | Councilman | ext 333 |
| Ted Noel | Policy Analyst | ext 357 |
| Gordon Smith | General Manager | ext 307 |
| Ben Johnson | Fisheries Director | ext 426 |
| Denise Dailey | Fisheries Biologist | ext 441 |
| Larry Cooke | Fisheries Technician | ext 429 |
| Kandi Kallaqqa | Head Start Director | ext 345 |
| Mike Dukes | Forest Manager | ext 443 |
| Dave Herda | Forest Tech. I | ext 443 |
| Todd Wells | Road Engineer | ext 443 |
| Paul Chapman | Forester | ext 443 |
| Bill Simons | Econ. Develop. Dir. | ext 317 |
| Chad Bowechop | NPDES & Solid Waste | ext 300 |
| Donna Chapman | Wildlife Biologist | ext 459 |
| Planning Department | (206) 645-2509 | |
| | Fax (206) 645-2033 | |
| Andrea Smith | Planning Department Director | |
| Donna Wilkie | Business Planner | |
| Richard Roland | Grants Writer | |

Background Data:

The Makahs signed the Treaty Neah Bay in 1855. They were the only tribe to sign this treaty. They descended from the treaty-time villages of Neah, Waatch, Tsoo-yeas and Ozette. The Makah spoke a language rooted in a northern language family not the Coast Salish or Puget Sound Language from which all other western Washington tribe's dialects are derived. The Makah's distinct culture emphasized whaling harvesting. The Reservation was enlarged by Executive Orders in 1872 and 1873. The Tribe retains treaty fishing rights and are a member of the Northwest Indian Fisheries Commission.

The total reservation acreage in Clallam county is 28,160, 48 acres of which are undeveloped. Of the total acreage, 370 acres are held in fee status. The reservation population is estimated to be about 1,200, with about 270 non-Indians. The governing body is a 5 member Business Council (Makah Indian Tribal Council), elected to staggered 3 year terms to serve the best interests of the 1,600 enrolled members [13].

Possible Air Emission Sources:

Bay Fish Co (WA0037877) inactive
Makah Fisheries Company (WA0025640)
Makah Landfill
Makah Forestry Enterprises (206) 645-2086, FAX 645-2162
Neah Bay POTW (WA0023213)
Wood Stoves - number unknown

Note They are in the process of upgrading their land fill Brush pile burning is practiced.

Underground Storage Tanks

| Facility | Contents of Tank (gal) |
|---|--|
| Ann A Tryon Bayview Ave Neah Bay, WA 98357 (206) 645-2387 | 2x10,000 Gasoline |
| Big Salmon Fishing Resort Main Street, PO Box 204 Neah Bay, WA 98357 (206) 645-2374 | 7,500 Gasoline 3,000 Diesel |
| Farwest Resort Bay View Ave Neah Bay, WA 98357 (206) 645- 2270 | 2,000 Gasoline 550 Gasoline |
| Makah ARSR Neah Bay, WA 98357 (206) 227-1644 | 200 Gasoline 2,050 Gasoline 5,400 Gasoline 2,500 Diesel 7,000 Diesel 6,000 Diesel 4x550 Diesel 4x2,000 Diesel 7x10,000 Diesel 18,000 Diesel 7,900 Diesel 554 Diesel 1,000 Mixture, Waste Chem./Pstcd, Tank Never Emptied 500 Used Oil |
| Makah' National Fish Hatchery PO Box 739, Fish Hatchery Road Neah Bay, WA 98357 (206) 645-2521 | 1,000 Diesel 3x5,000 Diesel 3x1,000 Gasoline |
| Neah Bay Vor Neah Bay, WA 98331 (206) 227-1644 | 1,000 Gasoline |
| Neah Bay Resort | 800 Gasoline |

Sail River, Hwy 112
Neah Bay WA 98357
(206) 645-2288

5,000 Gasoline

USGS Station Neah Bay
Neah Bay, WA 98357-0700
510 535-7237

2,500 Diesel-Exempt heating
550 Diesel
2,000 JP-5

USGS Psvts Radar Site
Cape Flattery
Neah Bay, WA 98357
(206) 286-5641

840 Diesel

Muckleshoot Reservation

-  Indian Land
-  CO Nonattainment Area
-  Ozone Nonattainment Area
-  PM10 Nonattainment Area
-  Water Body
-  Stream
-  Road

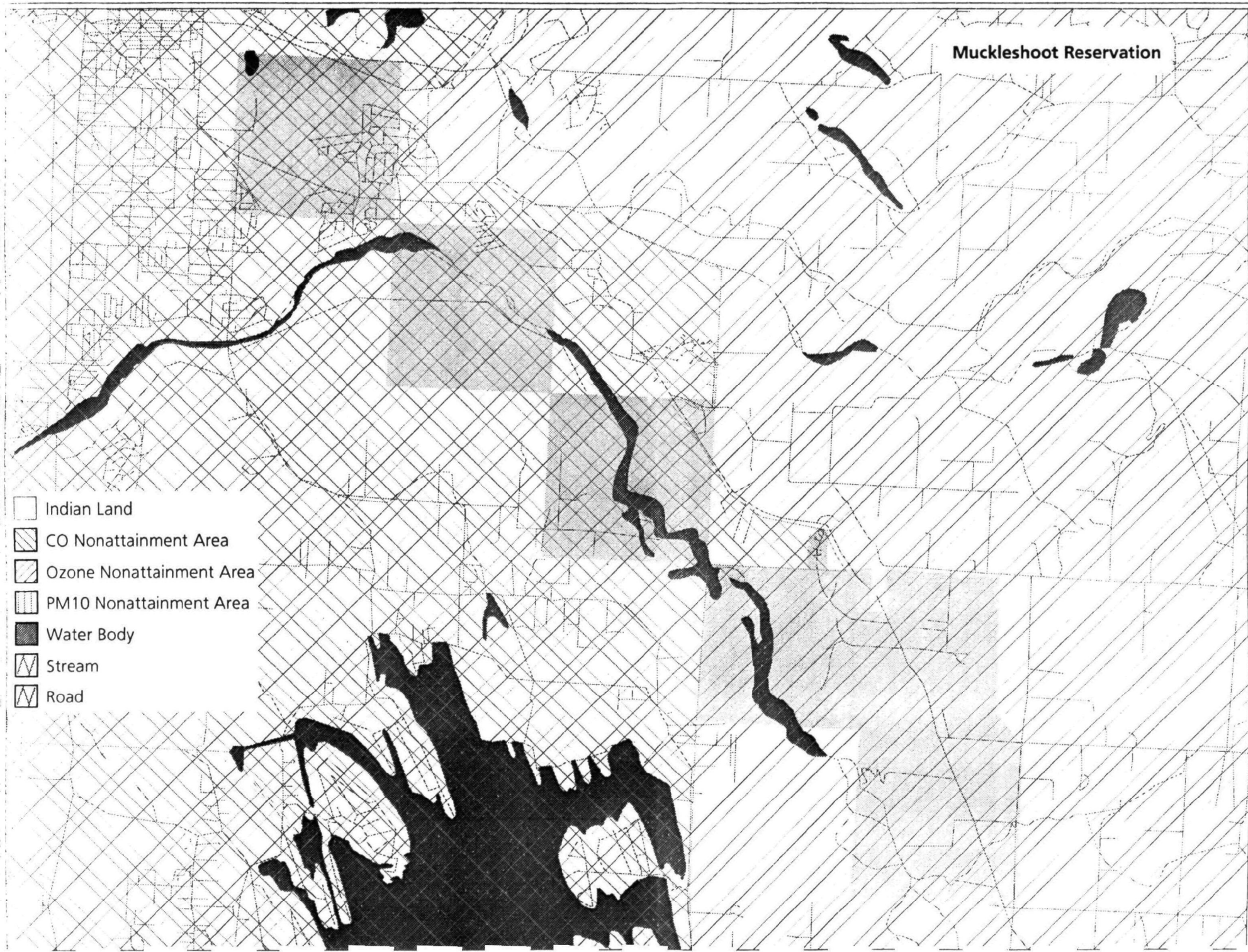

Muckleshoot Indian Tribe of the Muckleshoot Reservation

39015 172nd Ave. S E
Auburn, WA 98002-9763
(206) 939-3311
Fax (206) 939-5311

From Auburn on 18 take 164 toward Enumclaw for approx 4-5 miles. Turn left on the road opposite the Muckleshoot Store. The office is a large building on the left.

| | | |
|--------------------|-------------------|----------------|
| Virginia Cross | Chair | (206) 931-4999 |
| Michael Brooks | Planning Director | (206) 939-3311 |
| Walter Pacheco | Planning Dept | |
| Genevieve Pisarski | Fisheries | |
| Dorris Allen | Education | |

Background Data:

The Muckleshoot Tribe descended from tribes and bands who inhabited the Green River, the White River, and Stuck River, the Cedar River and their tributary creeks. Treaty-time bands included the Skopamish, Stkamish, and the Smulkamish. Chief Seattle signed the Treaty of Point Elliott in 1854 on behalf of these tribes who later formed the Muckleshoot Tribe. They were named this because of the location of the reservation on the Muckleshoot Prairie in 1857 by Executive Order. The Tribe retains fishing rights by treaty and are members of the Northwest Indian Fisheries Commission.

The reservation in King County totals 3,850 acres for the use of the 850 enrolled tribal members. About 2,270 acres of the total reservation is held in fee status. The reservation population is 3,840 of which about 865 are Indian.

The Muckleshoot Tribe approved a constitution establishing the Muckleshoot Indian Tribal Council as a sovereign political entity in 1936. The Council is made up of 9 members who are elected for staggered 3 year terms[13].

Possible Air Emission Sources:

Smoked Fish Operation (WA0025712) inactive since 1984.
Wood Stoves - number unknown

Underground Storage Tanks

| Facility | Contents of Tank (gal) |
|--|---|
| Arco Facility #6093 2790 S Auburn Way Auburn, WA 98002 714 670-2603 | 3x6,000 Gasoline 5x10,000 Gasoline |
| Circle K #1477 2802 Auburn Way S Auburn, WA 98002 602 437-0600 | 4x10,000 Gasoline 8,000 Gasoline 6,000 Gasoline |

Nisqually Reservation

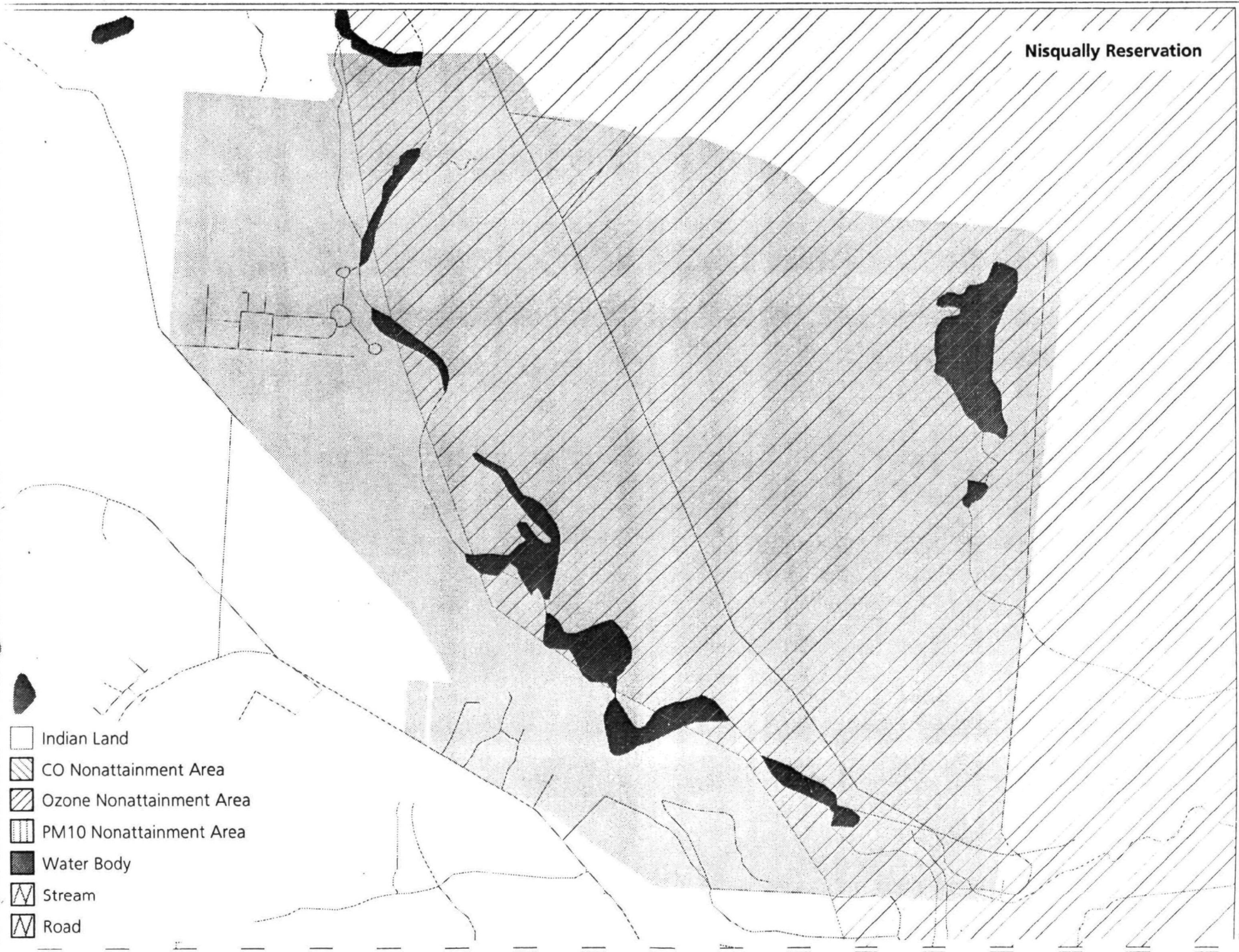

Nisqually Indian Community of the Nisqually Reservation

4820 SHE-NAH-NAM Drive, SE
Olympia, WA 98503-9199
(206) 456-5221

From I-5 take exit 111 Hawks Prairie/Marvin Road and go east for 3 miles. When you reach Pacific Highway turn left and follow the signs to Yelm for approx 7 miles to the Nisqually Tribal Center

| | |
|---------------------|-------------------------|
| Administrative Fax | (206) 407-0125 |
| Dorian Sanchez | Chairwoman |
| Resource Dept Fax | (206) 438-8742 |
| George Walters | Environmental Biologist |
| David Trout | Fisheries |
| Planning Office Fax | (206) 438-8618 |
| Millie Frazier | Health Planner |
| Maria Fleeter | Education |

Background Data:

The Nisqually and Steilacoom Tribes signed the Treaty of Medicine Creek in 1854. The reservation was enlarged in 1857, then reduced in 1917 by Executive Orders. The Tribe retains fishing rights and are represented on the Northwest Indian Fisheries Commission.

The reservation, in Pierce and Thurston counties, totals 4,700 acres. Of the total reservation acreage, 3,700 acres is in fee status. The reservation population is estimated at 580, with 210 non-Indians residing on it. A 7 member Tribal council serves over 2 year terms. The 7 members manage tribal assets, administer tribal funds and programs and enforce ordinances for the 425 enrolled tribal members[13].

Possible Air Emission Sources:

Nisqually Fish Rearing Facility (WA0025526)
Wood Stoves - 140 stoves

Note: Tribe is in the process of building a service station. Some other factors contributing to air emission is the Fort Lewis military exercises and the fact that highway 512 passes through the reservation.

Underground Storage Tanks

| Facility | Contents of Tank (gal) |
|--|-----------------------------------|
| Nisqually Multipurpose Bldg 4820 She-Nah-Num- Drive SE Olympia, WA 98513 (206) 456-5221 | 1,000 Gasoline |

Nooksack Reservation

- Indian Land
- CO Nonattainment Area
- Ozone Nonattainment Area
- PM10 Nonattainment Area
- Water Body
- Stream
- Road

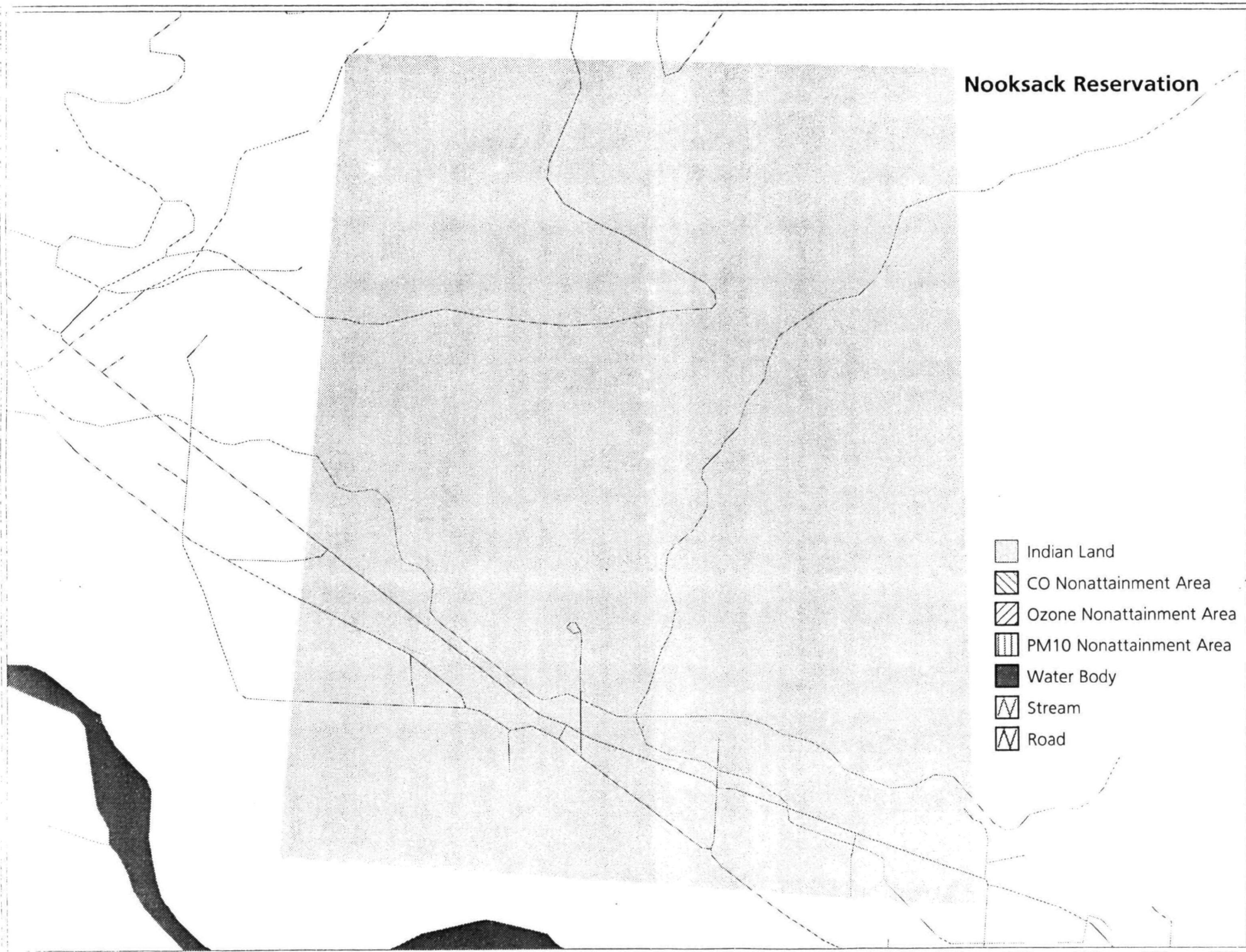

Nooksack Indian Tribe of Washington

Mailing Address

P.O. Box 157
Deming, WA 98244-0157
(206) 592-5176

Physical Address

5048 Mt. Baker Hwy
Deming, WA 98244-0157

From I-5 near North Bellingham, take exit 542 to Deming. The Tribal Office is along the Highway next to the tribal store.

| | | |
|-----------------------|------------------------|-----------------|
| ADMINISTRATION | (206) 592-5176 press 3 | |
| | fax (206) 592-5721 | |
| Joe Johnson | Chairman | voicemail # 231 |
| Jim Maher | voicemail # 250 | |
| EDUCATION | (206) 592-5176 press 4 | |
| Elouise Tom | Education | voicemail # 217 |
| Rob Stothart | Education | voicemail # 221 |
| FISHERIES | (206) 592-5176 press 5 | |
| | fax (206) 592-5753 | |
| Dale Griggs | Fisheries | voicemail # 223 |
| Rick George | Fisheries | voicemail # 224 |
| WATER PROGRAMS | (208) 592-3202 | |
| Claire CdeBaca | Surface Water | |

Background Data:

The Nooksack Tribe signed the Treaty of Point Elliot in 1855. At treaty times they were also known as the Nook-Lummi, related to the Lummi Tribe. The Tribe descended from the Upper Nooksack River tribes and bands located throughout the river system (including Canada) with villages at the tributaries. The Nooksack bands traded freely with Lummi bands and participated in joint fisheries. They received formal recognition in early 1973, and .9 acres of trust land was set aside as reservation in 1980. The reservation land base increased by purchasing an additional 9.1 acres. The tribe retains fishing rights and participates in the Northwest Indian Fisheries Commission.

The current reservation in Whatcom county is entirely in trust status for its 1,060 enrolled tribal members. Individual tribal members hold 2,900 acres held in trust allotments in former ceded territories. The reservation population is estimated at 556, with 144 non-Indians residing on the reservation. An 8 member Tribal council is elected to 4 year terms[13].

Possible Air Emission Sources:

Wood Stoves - number unknown

Note: The Nooksack share their air shed with Vancouver B. C., After rush hour in Vancouver they can see the smog making it way to the reservation.

Underground Storage Tanks

Facility

Nooksack ITC Grocery
5065 Mt Baker Hwy
Deming, WA 98244
(206) 966-7400

Contents of Tank (gal)

3x12,000 Gasoline
2x12,000 Diesel

Puyallup Reservation

- Indian Land
- CO Nonattainment Area
- Ozone Nonattainment Area
- PM10 Nonattainment Area
- Water Body
- Stream
- Road

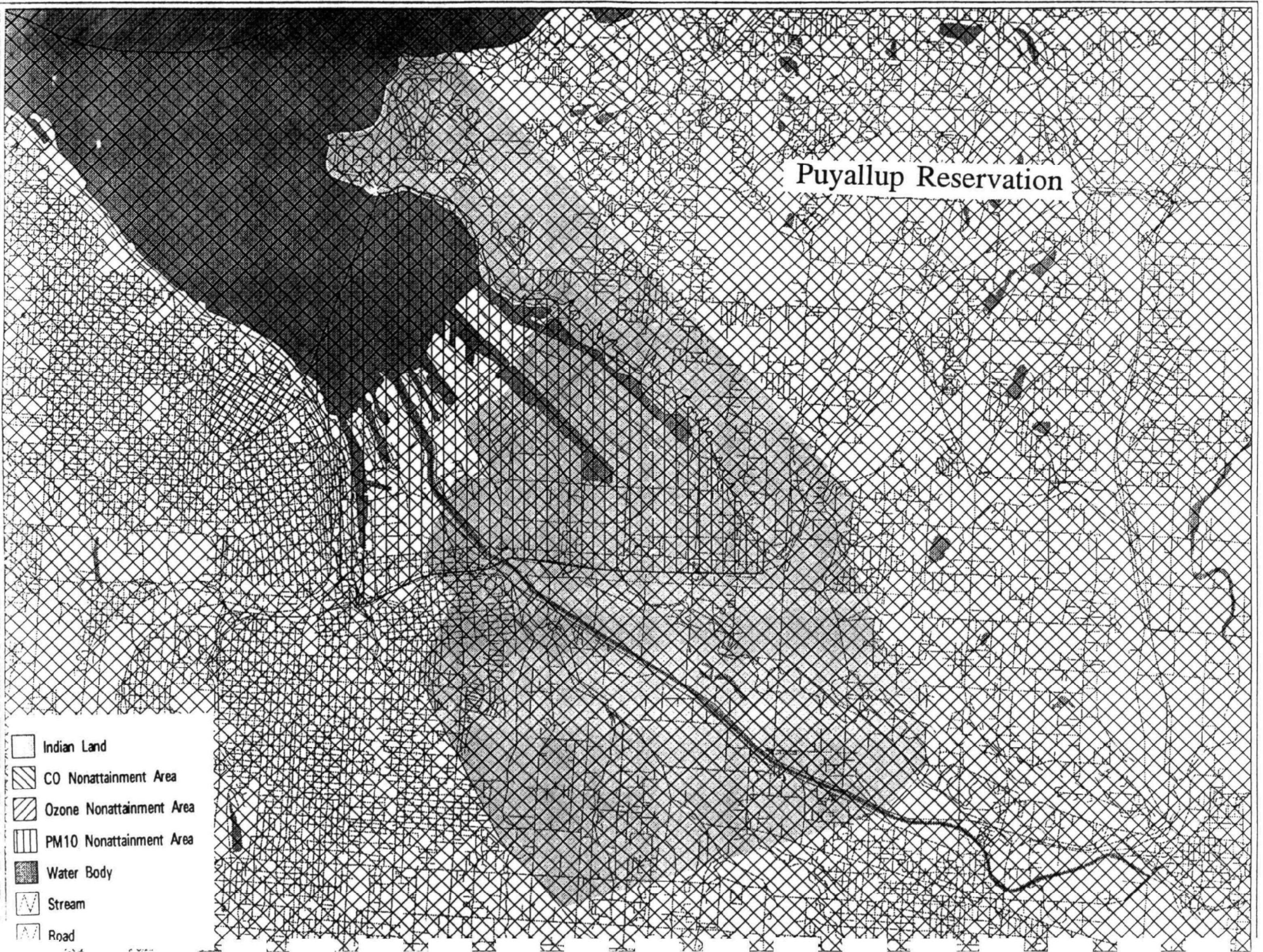

Port Gamble S'Klallam Tribe of the Port Gamble Reservation

Mailing address:

P O. Box 280
Kingston, WA 98346

Physical address.

31912 L Boston Rd NE
Kingston, WA 98346
(206) 297-2646
Fax (206) 297-7097

From 3 North of Bremerton take 305 (North of Poulsbo) East for .5 mile then turn right onto Bond Road towards Kingston. Or from Edmonds take the Kingston Ferry and follow the main road out of town. Turn North onto Hansville Road and follow signs to Klallam Road. Turn onto Klallam road at Tribes store Klallam Smoke Shop. Point No Point Treaty Council is next door and the Tribal office is about 2 miles along the road.

Gerald J. Jones
Planning Fax
Philip J. Dorn
Jay Watson
Steve Moddemeyer
Darleen Flores

Chair
(206) 297-4791
Planning Director
Planning Department
Environmental Planner
Education

Background Data:

The Port Gamble S'Klallam Tribe are one of three S'Klallam tribes to sign the Treaty of No Point in 1855 (47 S'Klallams signed this treaty). These three distinct modern tribes descended from Klallam tribes and bands which, at the earlier European contacts, occupied over 14 villages along the north end of the Olympic Peninsula from the Hoko River to Hood Canal with sites on Vancouver Island. Soon after treaty times the S'Klallam tribes incorporated the descendants of the Chimicum Tribe (3 Chimicum signed the treaty). The S'Klallams were intended to reside on the Skokomish Reservation. The Port Gamble Reservation was created by Executive Order in 1935. The tribe retains usufruct rights in areas ceded by Treaty.

The reservation in Kitsap county of 1,341 acres is held entirely in trust. The reservation population is estimated at 550, with 175 non-Indians residing there. A 6 member Business council is elected to 2 year terms for the benefit of the 860 enrolled tribal members[13].

Possible Air Emission Sources:

Wood waste burning
Wood Stoves - 180 stoves

Underground Storage Tanks

| Facility | Contents of Tank (gal) |
|--|------------------------------------|
| S'Klallam Enterprises Corner Little Boston Road & Hansville Road Kingston, WA 98346-0280 (206) 297-2646 | 8,000 Gasoline 6x4,000 Gasoline |

- Indian Land
- CO Nonattainment Area
- Ozone Nonattainment Area
- PM10 Nonattainment Area
- Water Body
- Stream
- Road

Port Gamble S'Klallam Reservation

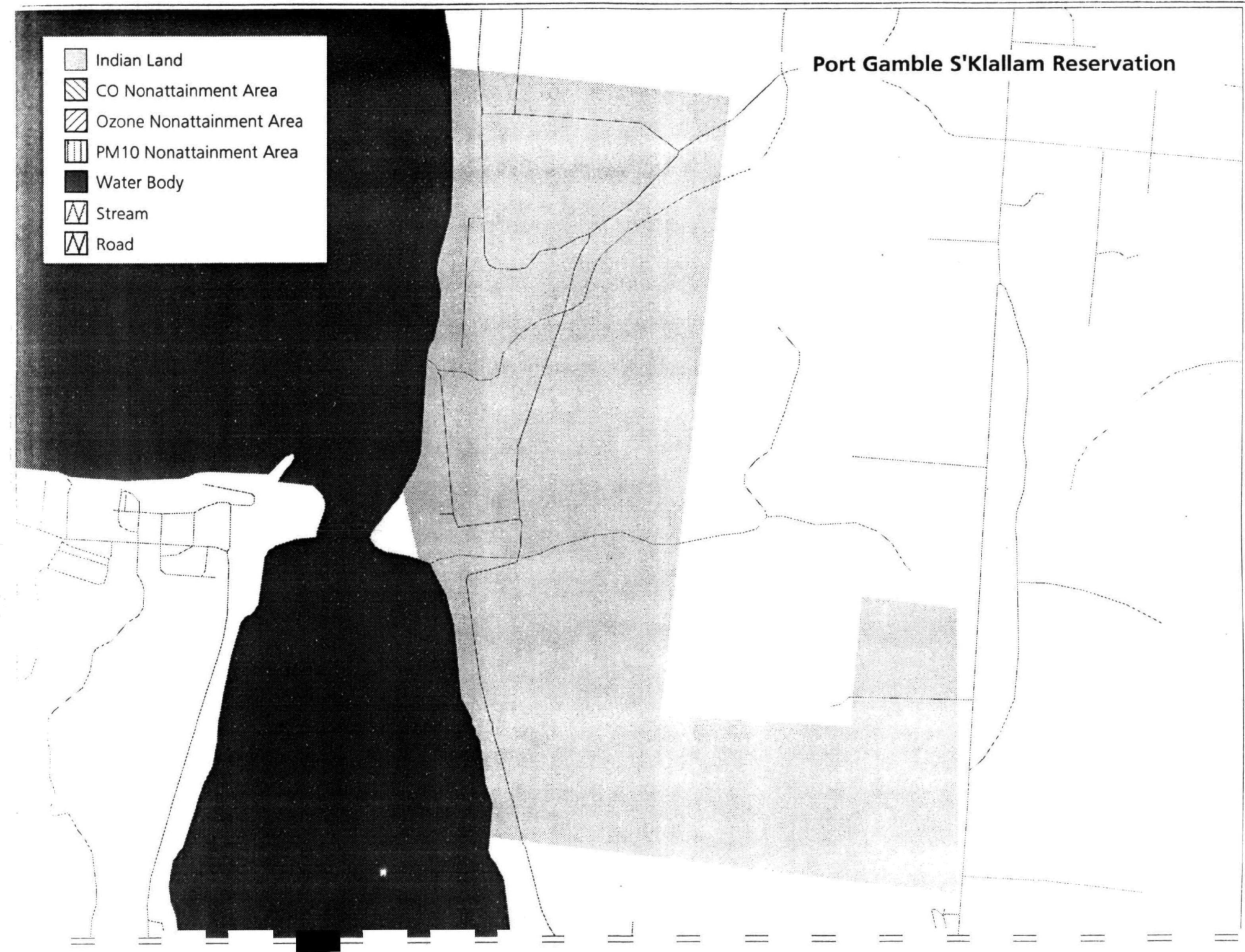

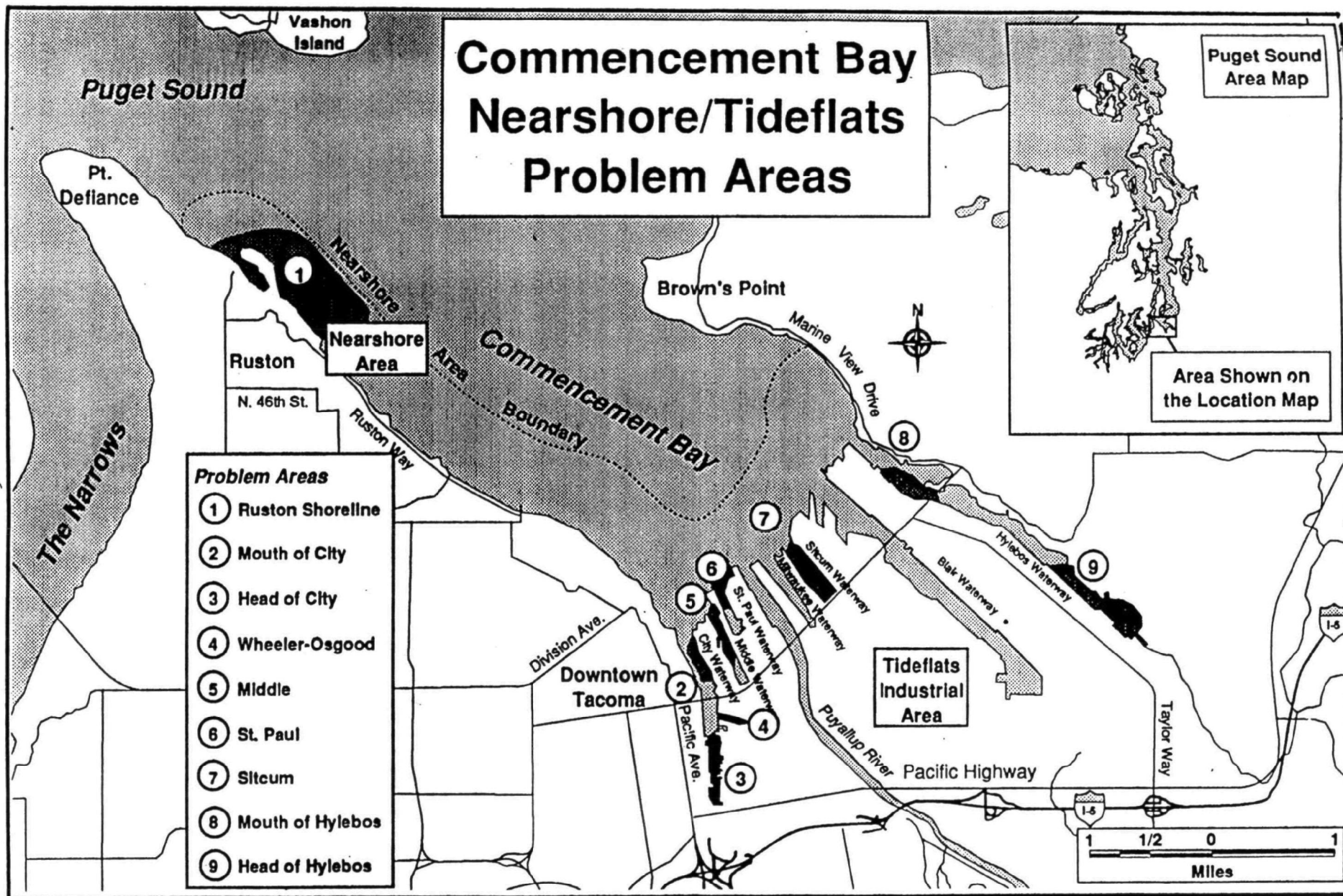

Figure 1. Commencement Bay Nearshore/Tideflats study area

Puyallup Tribe of Indians

2002 East 28th Street
Tacoma, WA 98404-4996
(206) 597-6200
Fax (206) 272-9514

From I-5 near the Tacoma Dome take exit 135. Take the first left before the signal Drive straight underneath the bridge
As you come to a two lane road, stay in right lane and take your first right, you will see the Bingo Hall on your right

| | | |
|--|--|--|
| Roleen Hargrove | Chairwoman | 597-6200 ext 222 Fax 591-6195 |
| ENVIRONMENTAL DEPT | (206) 597-6200 | Fax 593-0103 |
| Bill Sullivan Erin Hoiland Bill Sterud | Environ Programs Dir. Water Program Manager Water Quality Tech | 597-6200 ext 387 (206) 597-6200 ext 443 597-6200 ext 322 |
| Marilu Koschak | GIS Manager | (206) 597-6200 ext 416 Fax (206) 593-0197 |
| Elizabeth Tail | Direct Land Use Dir. | (206) 597-6200 ext 321 |
| Norm Dorpat | Education | (206) 593-0218 fax 593-0197 |

Background Data:

The Puyallup Tribe descended from the tribes and bands located in villages on the Puyallup River, Commencement Bay, and Vashon Island (Homamush people). The Puyallup Tribe and the Homamush Tribe, located on Vashon Island at treaty-time, are related tribes named in the Treaty. The Puyallups signed the Treaty of Medicine Creek in 1854 that established their reservation. The Reservation was enlarged by executive orders in 1857 and 1873. The reservation includes portions of Tacoma, Milton, and all of Fife. The tribe retains usufruct rights in areas ceded by Treaty. They Puyallups signed an agreement relinquishing claims to disputed territories unlawfully taken within reservation borders in 1988. The tribe is reaching several management agreements with the state through the 1988 Puyallup Land Claims settlement Agreement that address jurisdiction and management issues.

The 18,062 acre reservation, located in Pierce County, is almost entirely held in fee status. Of the total acreage, only 90 acres are held in trust for the 1,800 enrolled Puyallup Tribe members. The reservation population is estimated at 32,400 of which only 940 are Indians. A 5 member tribal council is elected to 3 year terms[13].

Possible Air Emission Sources:

Allied Chemical, 1410 Thorne Road
American Reinforced Plastics, 8209 Pacific Hwy. D, Tacoma, WA 98422
Atkins Rotary Specialists 30th Ave East (Mazda Repair Service) 30th Ave East
Best Cleaners 4500 Pacific Hwy E, Fife, WA
Buckeye Pipeline, 2425 Pt of Tacoma Road
Car-o-Pratics 30th Ave East
CertainTeed Prod. Corp
Chambors Crook Fish Hatchery
Chempro, 1701 Alexander
Cherrywood Mobile Homes Mano WA0037079
Continental Lime Inc., 1220a Alexander Ave, Tacoma, WA, WA0001007
Courtwright, Detroit Diesel
Darling Corp , 2212 Port of Tacoma Rd, Tacoma, WA 98421

Domtar Gypsum Inc., 1240 Alexander Ave, Tacoma, WA98421
 Dyno Overlays, Inc., 2144 Milwaukee Wy, Tacoma, WA98421
 Elf Atochem North America, Inc., 2901 Taylor Way, Tacoma, WA 98421
 Fife Dry Cleaners 5121-D Pacific Hwys s . Fife, WA
 Fletcher Oil 721 Alexander
 Girard Custom Coaters, Inc , 2148 Port of Tacoma Rd. Tacoma, WA 98421
 Industrial Tire Service
 JDL Enterprises 118 54th Ave, E, Fife, WA
 Kaiser Aluminum, 3400 Taylor Way, Tacoma, WA 98421
 Lianga Pacific Inc., 2120 Port of Tacoma Rd, Tacoma, WA98421
 Lige Dickson WA0039063
 Lilyblad Petroleum Inc. WA0038679,2244 Pt of Tacoma Road
 New West Gypsum USA Inc. 1321 54th Ave E, Fife, WA
 Nulife Fertilizers, 1424 Thorne Road
 Pacific Resins and Chemical WA0038601
 Pederson's Fryer Farms
 Perc Manufacturing 2901 72nd St. East (not Tacoma)
 Plywood Tacoma Inc
 Print Northwest 4918 20th Street Fife, Wa
 Puyallup, City of WA0037168
 Rock Products
 Savage Wholesale building materials
 Simpson Sierra Sandblast 3402 12th St E Fife, WA
 Specialty Wood Manufacturing 2614 Pacific Hwy E, Fife, WA
 Stauffer Chemical Co. WA0001490, 2545 Lincoln
 Supreme Dairy WA0037010
 Tacoma, City of STP No 1 WA0037087
 TAM Engineering Corp , 3033 S. Lawrence St., Tacoma, WA98409
 TNT Auto Body and Paint, 3909 Pacific Hwy., E., Fife, WA98424
 Tucci and Sons Inc 4224 Waller Rd. East (Not Tacoma)
 Union Carbide Corp. 5078
 US. Oil & Refining Co WA0001783, 3001 Marshall Ave
 USG Interiors, 2301 Taylor Wy, Tacoma, WA 98421
 Veterans Ind. Enterprises, 4636 16th Street E B-15, Fife, Wa
 Wood Stoves - number unknown
 Wright Schuchart, 2508 Pt of Tacoma Road

Mouth of City Waterway

D Street Petroleum : Low molecular Weight Polycyclic aromatic hydrocarbon (LPAH)

Head of City Waterway

American Plating : nickel operated only between 1955 and 1986.

Coal and wood powered electricity generating plant

Martinac Shipbuilding : copper and zinc. does construction and repair. painting gives of VOCs

Petroleum product and storage tank

Tacoma Spur highway construction site : aromatic hydrocarbon contamination (i.e. Polycyclic aromatic hydrocarbon (PAH), benzene, toluene)

Wheeler Osgood

Chevron USA Incorporated

High-grade Food Products Corporation

Kleen Blast

Northwest Container Corporation, Inc.

Rainier Plywood Company

Middle Waterway

Champion International (Saw mill)

Cooks Marine specialties : metals from sandblasting and VOCs from painting

D street petroleum facilities

Foss/Dillingham

Marine Industries Northwest : metals from sandblasting and VOCs from painting.

Marine Industries NW

Morse Industrial Supply

Paxport Mills

Power Substation

Puget Sound Plywood

Sound Bilt

Washington Belt and Drive

Wellwood

Western Machine

St. Paul

Simpson Tacoma Kraft Pulp Mill : closed Sept. 1988, 901 Portland Ave, Tacoma, Wa 98421
(NPDES WA0000850)

Sitcum

Allied Chemical Corp.

Auto Freight Inc.

Barthel Chemical construction Co.

Bennett Stamping and Tool Co.

Brown and Haley

Certainfeed Products Corp.

Cole Screen print Inc.

Concrete Technologies

Drury Co.

Erdahl Trucking

Fastco Inc.

General Hardward
 Georgia Pacific Resins (NPDES WA0038601)
 Hertz Equipment Rental
 IANCO Inc
 JonesWash Stevedoring
 Kaman Bearing and Supply
 Liquid Air Products
 Lundgren Dealers Supply Inc.
 McKenze Fuel Co.
 NewLife Fertilizer
 Norecore Plastics, Inc
 Northwest Wire and Rope Equipment
 Pargas of Tacoma
 Platt Electric Co.
 Port of Tacoma Terminal 7 : metals that are spilled when unloaded especially ore
 Port of Tacoma Cascade Timber Log Sorting Yard
 Purex Corp (NPDES WA0001589), 2001 Thorre Road
 Rheem Mfg Co.
 Saturn Co
 ShaubEllison Co.
 Shortt Saw and Knife
 Sound Battery
 Tacoma Marine Services
 Tacoma Port Angeles
 Timco Inc.
 Trade Industries
 Transcon
 Woodlam Inc.
 World Trade Center

Mouth of Hylebos

Accurate Packaging Inc.
 AOL Express
 Brazier Lumber
 Buffelen Woodworking Co.(WA0002321), 1901 Taylor, Tacoma, WA 98421
 Occidental Chemical Corp. chlorinated organics (NPDES) 5 Alexander Ave, Tacoma, WA 98421
 Sound Refining Inc. (WA0003204) 2628 marine View Dr. Tacoma, WA 98422
 Cascade Lumber yard #1
 Cemex Feed Plant
 City of Tacoma
 City of Tacoma Fire station
 Buffelen Woodworking Co.
 Bline Transport
 Chemical Processors Inc. 5095
 Fields Products Inc.
 Hydro Systems Engineering Modutech Marine, Inc.
 Knapp Boat Building
 Misc. Commercial Businesses
 Murray Pacific Yard #1
 Naval and Marine Corps Reserve Center
 Nordlund Boat Co. Inc.
 Pacific Paper Products
 Pennwalt Chemical Corp.
 Pennwalt Ag/Chemical Division WA0003115, 2901 Taylor Wy
 Port of Tacoma Industrial Yard

PRI Northwest Inc.
PQ Corp
Puget Chemical Company
Rail Steel Locomotives
Reichhold Chemicals, Inc. (WA0001562). 2340 Taylor Way
Standard Mechanical Inc.
Super on Pipe
Tacoma Boat Building Co. 1840 Marine Dr Tacoma, WA 98422
Unico Engineering
US Gypsum
Western Turning

Head of Hylebos

Bonneville Power Administration
City of Tacoma Substation
Dunlap Towing
Kaiser Aluminum and Chemical Corp : High molecular weight polycyclic aromatic hydrocarbon (HPAH)
(NPDES) WA0000931, 2400 Taylor Way
Pennwalt Chemical Corp : arsenic, chlorinated hydrocarbons, and LPAHs
General Metals, Inc : Polychlorinated biphenyl (PCB) 3009 Taylor Way Log Sorting Yard : arsenic,
copper, lead, and zinc
Glacier Sand and Gravel
Jones Goodwell Corp.
Wasser Winters Log Sorting Yard : arsenic, copper, lead, and zinc
Louisiana Pacific Log Sorting Yard : arsenic, copper, lead, and zinc
Manke Lumber
Marine Metal Mfg
Marine Metal Marine Supply
Pederson Oil
Petroleum Claiming Service Inc.
Portac Inc.
Republic Supply Co
Stretch Borthers., Inc.
Cascade Timber Log Sorting Yard #2 : arsenic, copper, lead, and zinc
B & L Landfill : arsenic, copper, and lead
Tacoma Boatbuilding Co. : metals from sandblasting and VOCs from painting (NPDES)
Harbor Service, Hylebos Marina, Hylebos Boat Haven
Jones Chemical, 1919 Marine View Drive
Weyerhaeuser
Louisiana Pacific

State permits for:

Kaiser Aluminum
Simpson Pulp Mill

PSAPCA permits for:

American Reinforced Plastics, 8209 Pacific Hwy D, Tacoma, WA 98422
Best Cleaners 4500 Pacific Hwy, Fife, WA
Buffelen Woodworking Co . 1901 Taylor Wy, Tacoma, WA98421
Continental Lime Inc., 1220a Alexander Ave, Tacoma, WA
Darling Corp , 2212 Port of Tacoma Rd. Tacoma, WA 98421
Domtar Gypsum Inc., 1240 Alexander Ave, Tacoma, WA98421
Dyno Overlays, Inc , 2144 Milwaukee Wy, Tacoma, WA98421
Elf Atochem North America, Inc., 2901 Taylor Way, Tacoma, WA 98421
Fife Dry Cleaners 5121 D Pacific Hwys Fife, WA
Girard Custom Coaters, Inc , 2148 Port of Tacoma Rd, Tacoma, WA 98421
JDL Enterprises 118 54th Ave E Fife, WA
Kaiser Aluminum, 3400 Taylor Way, Tacoma, WA 98421
Liang Pacific Inc., 2120 Port of Tacoma Rd, Tacoma, WA98421
New Wet Gypsum USA Inc 1321 54th Ave E , Fife, WA
Occidental Chemical corp , 605 Alexander Ave, Tacoma, WA98421
Print Northwest 4918 20th Street E Fife, Wa
Simpson Sierra Sandblast 3402 12th Street E Fife, WA
Simpson Tacoma Kraft, 901 Portland Avenue, Tacoma, WA 98421
Specialty Wood Manufacturing, 2614 Pacific Hwy E. Fife, WA
Sound Refining Inc. 2628 Marine View Dr., Tacoma, WA98422
Tacoma Boatbuilding Co. Inc , 1840 Marine Dr , Tacoma, WA98422
TAM Engineering Corp , 3033 S Lawrence St , Tacoma, WA98409
TNT Auto Body and Paint, 3909 Pacific Hwy., E., Fife, WA98424
US Oil and Refining Co., 3001 Marshall Ave., Tacoma, WA98421
USG Interiors, 2301 Taylor Wy, Tacoma, WA 98421
Veterans Ind Enterprises 4630 16th Street E B-15, Fife, WA

Note: Puyallup Commencement Bay Tide flats Superfund site; Commencement Bay, Near Shore/Tide Flats (SUPERFUND)

Underground Storage Tanks

| Facility | Contents of Tank (gal) |
|--|--|
| City Of Tacoma Tacoma Dome 2727 East D Street Tacoma, WA 98421 (206) 272-3663 | 4,000 Gasoline 1,000 Diesel |
| Erker Services 2311 Pacific Hwy E Fife, WA 98424 (206) 922-8344 | 8,000 Gasoline 6,000 Gasoline 2x4,000 Gasoline 2,000 Diesel 500 Used Oil |
| G & B Trucking 2213 East 67th Tacoma, WA 98404 (206) 473-1345 | 2,000 Diesel |
| Miraldi Welding Supplies Inc 1938 Milwaukee Way Tacoma, WA 98421 | 1,000 Gasoline |

(206) 851-6012

Northwest Fruit & Produce
5305 7th Street East
Tacoma, WA 98424
(206) 922-5990

4,999 Gasoline
999 Gasoline

Sunnen Crane Co Inc.
2323 Eat Q Street
Tacoma, WA 98371
(206) 627-8151

4,999 Gasoline

Texaco Station
3251 Pacific Hwy S
Tacoma, WA 98424
(206) 827-0761

3X10,000 Gasoline
12,000 Diesel

Yoo Han Keum
Market Place
3535 Portland Ave
Tacoma, WA 98404
(206) 272-1317

500 Heating Oil
2x2,000 Gasoline
2x5,000 Gasoline

Quileute Resevation

-  Indian Land
-  CO Nonattainment Area
-  Ozone Nonattainment Area
-  PM10 Nonattainment Area
-  Water Body
-  Stream
-  Road

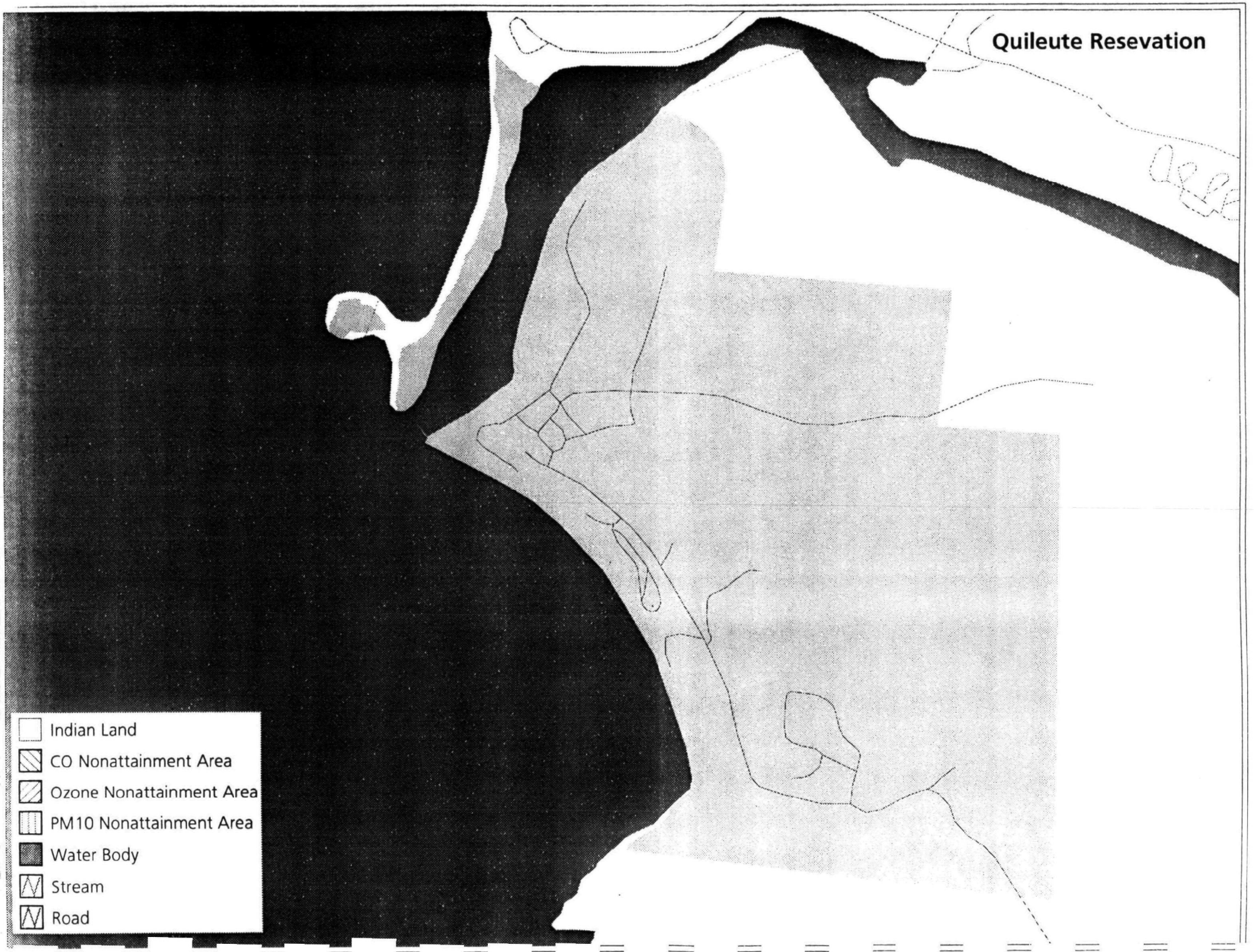

The Quileute Tribe

P.O. Box 279
LaPush, WA 98350-0279
(206) 374-6163
Fax (206) 374-6311

From US 101 just North of Forks, take LaPush Road westbound to the town of LaPush. The Tribal Office is on the main street.

| | | |
|----------------------|-------------------------|----------------|
| Douglas Woodruff, Sr | Chairman | |
| Chris E. Morganroth | Vice-Chairperson | (206) 374-6163 |
| Resources | Fax (206) 374-9250 | |
| Shari Schaftelein | Environmental Scientist | |
| Steve Meadows | Fisheries Department | |
| Ronald Black | Education | |

Background Data:

The Quileute tribe are primarily descendants from the Quil-leh-ute and related tribes and bands inhabiting the watersheds of the Quileute, Hoh, Dickey, Soleduch, and Bogachiel River systems and along the coast. They are politically distinct from but closely related to the Hoh Tribe. The Quileute tribe signed the Treaty of Olympia in 1855 (Treaty negotiated at Quinault River). The Reservation was established by Executive Order in 1889 and is located in Clallam County. The tribe retains treaty fishing rights and are members of the Northwest Indian Fisheries Commission.

The 884 acre reservation is entirely in trust status, the land remaining un-allotted for the 740 enrolled tribal members. The reservation population is 381, with 78 non-Indians residing there. A 5 member, Quileute tribal council are elected to 3 year terms [13].

Possible Air Emission Sources:

Wood Stoves - number unknown

Note: Off reservation Ecosystem destruction (logging) impacts the fisheries, watershed and estuary.

Underground Storage Tanks

| Facility | Contents of Tank (gal) |
|---|----------------------------------|
| USCG Station, Quillayute River End of La Push Road, PO Box 9 LaPush, WA 98350 (206) 374-6469 | 240 Diesel |
| La Push Grocery La Push Road, Box 127 La Push, WA 98350 (206) 374-5474 | 2x550 Gasoline 1,000 Gasoline |
| Fishing Vessels Bananas (503) Front Street, PO Box 37 LaPush, WA 98350 (206) 374-6658 | 1,000 Gasoline |

Quinault Reservation

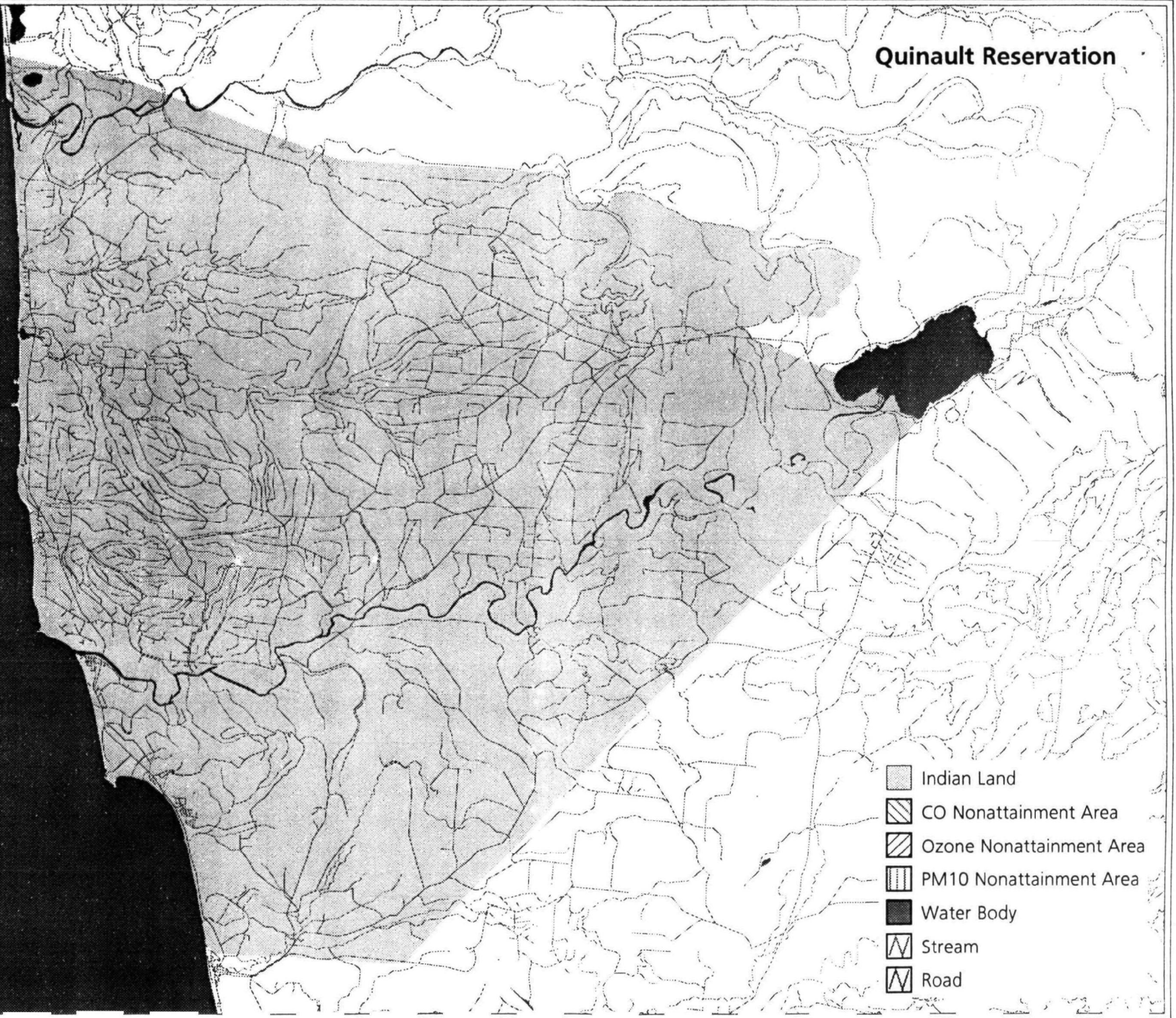

Quinault Indian Nation

P.O. Box 189
Taholah, WA 98587-0189
(206) 276-8211
Fax (206) 276-4191

From US 101 at Hoquiam follow 109 to Taholah.

Pearl Capoeman-Baller

Chairwoman & Executive Director

NATURAL RESOURCES DEPT

2002 East 28th Street
Taholah, WA 98587
Fax (206) 276-4662

Pauline Capoeman
John Baller

Natural Resources Dept. Director
Education

Background Data:

The Quinault Indian Nation signed the Treaty of Quinault River in 1856 (Treaty of Olympia). The reservation was established in 1856 for the Quinault and Queets tribes whose villages were located in the watersheds of the Quinault, Queets, Salmon, Clearwater, Moclips, and Copalis rivers as well as on Lake Quijault. Some members from other tribes (such as the Ozette, Hoh, Chinook, Chehalis, and Cowlitz) also became part of the reservation through land allotments when the reservation was enlarged in 1873 by executive order to cover Jefferson and Grays Harbor counties. The tribe retains treaty fishing rights and participates in the Northwest Indian Fisheries Commission.

Of the total 208,150 acre reservation, 62,445 acres are in fee status (16%). The reservation population is estimated at 1,216 with 273 non-Indians residing there. An 11 member Business Committee serves 3 year terms in the interest of the 2,280 enrolled tribal members[13].

Possible Air Emission Sources:

Amanda Park Trailer Courts : UST and is in fee lands
Cyclone burner
Hog fuel boilers
Queets POTW (WA0023442)
Saw Mill
Taholah POTW (WA0025585)
Tee Pee burner
Wood Stoves - number unknown
Wood chip burning

Note: The tribe has concerns about slash and burn forest practices.

Underground Storage Tanks

| Facility | Contents of Tank (gal) |
|--|---------------------------|
| A E Erickson Ent, Inc. Lunch Creek & Hwy 101 North Amanda Park, WA 98526 (206) 288-2411 | 3,000 Gasoline |
| Amanda Park Texaco 6095 Hwy 101 North Amanda Park, WA 98526 (206) 288-2212 | 3x8,000 Gasoline |

| | |
|---|---|
| BIA, Cook Creek Roads Shop mile 4, Moclips-Olympic Hwy Neilton, Wa 98566 (206) 288-2211 | 1,000 Diesel 1,000 Gasoline |
| Phillips 66 Station Rt 1, Box 276 Amanda park, WA 98526 (206) 288-2239 | 3x3,000 Gasoline 2x5,000 Gasoline 2x5,000 Diesel 3,000 Diesel |
| Queets-Clearwater School Dist 20 HC 80, Box 1750 mile post 146, US Hwy 101 Forks, WA 98331 (206) 962-2395 | 2,000 Diesel 1,000 Gasoline |
| Quinault Lake Schools 6130 Hwy 101 North Amanda Park, WA 98526 (206) 288-2260 | 10,000 Gasoline 5,000 Diesel 3,000 Diesel |
| Quinault Tribal Shake Mill mile 39.5, SRS 109 Taholah, WA 98587 (206) 276-8211 | 2x1,000 Gasoline 1,000 Diesel |
| Tahola Mecantile 515 Quinault Street, PO Box 159 8,000 Gasoline Tahol, WA 98587 (206) 276 4540 | 2x1,000 Gasoline 10,000 Gasoline 5,000 Gasoline 5,000 Diesel |
| Tahola School 600 Chitwhin Drive Taholah, WA 98587 (206) 276-4729 | 300 Diesel, Attached to emergency generator 1,000 Diesel, Empty 1,000 Gasoline 300 Gasoline, Empty |
| USDI, Fish & Wildlige SVC Quinault National Fish Hatchery PO Box 130 Neilton, WA 98566 (206) 288-2508 | 600 Heating Oil |

Sauk-Suiattle Reservation

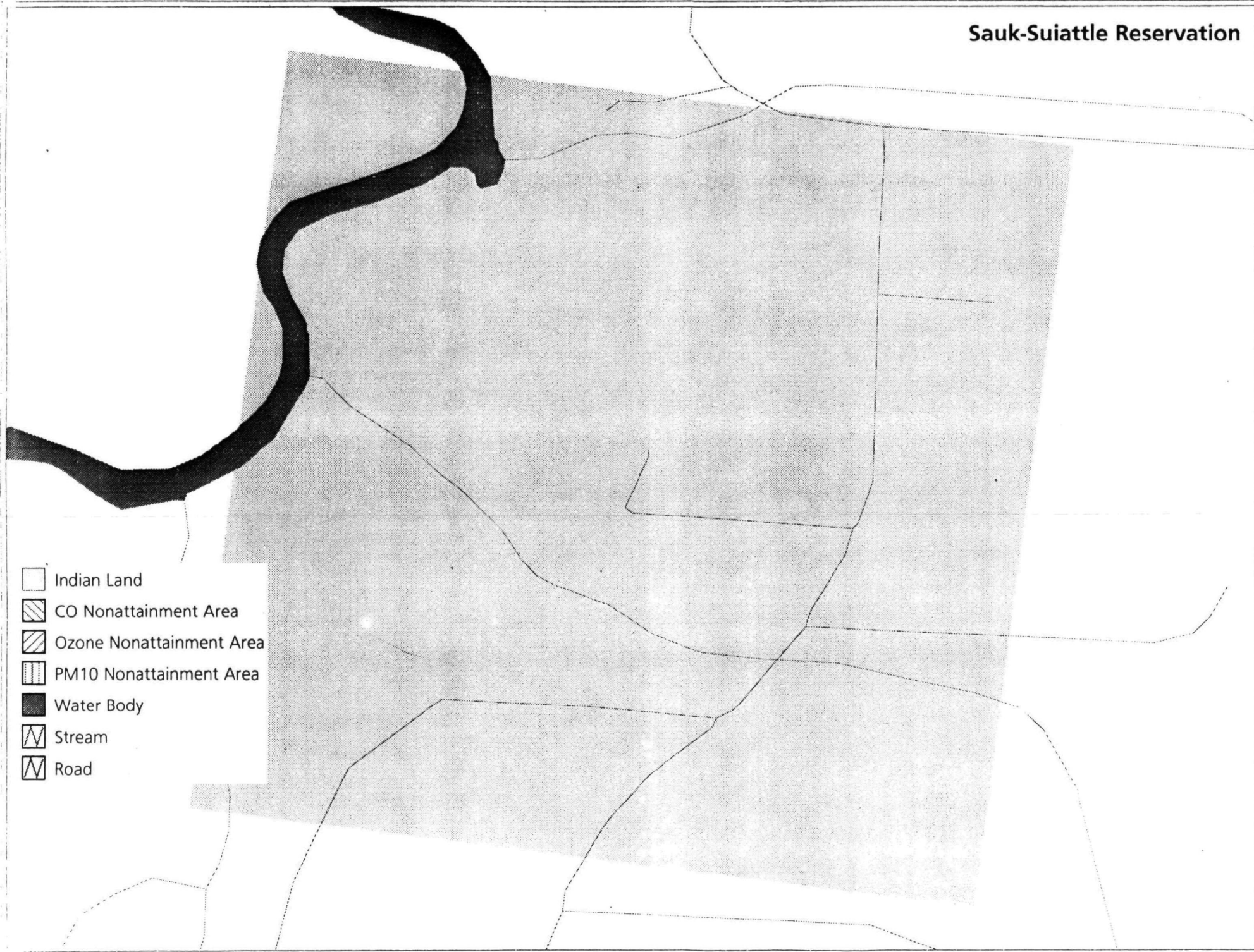

Sauk-Suiattle Indian Tribe of Washington

5318 Chief Brown Lane
Darrington, WA 98241
(206) 436-0131
Fax (206) 436-1511

From I-5, take exit 530 (near Arlington) and follow past Arlington and Darrington. About 5 miles out of Darrington, at mile post 54, look for water tower on right and a near-by housing project. Their office is located within the housing development. If you have come to a bridge crossing the Sauk River you have driven too far.

| | |
|--------------------|----------------------|
| J. Lawrence Joseph | Chairman |
| J. Lawrence Joseph | Fisheries Department |
| Kevin Lenon | Utilities Commission |
| Evaline Matory | Education |

Background Data:

The Sauk-Suiattle primarily descended from tribes and bands who lived on the upper reaches of the Skagit River system. These bands/tribes included the Sakhumehu Tribe (Sauk River Indians) which, at treaty-time were located at the confluence Sauk and Skagit Rivers, as well as other tribes of the Sauk, Suiattle, Cascade rivers and their upper reach tributaries. The Sauk-Suiattle signed the treaty of Point Elliott in 1855. They received formal federal recognition in 1973 and a reservation was established in Skagit county in 1982. The tribe retains treaty fishing rights and participate in the Skagit System Cooperative and Northwest Indian Fisheries Commission.

The 23 acre reservation is entirely in trust status for the 210 enrolled tribal members. The Reservation population is estimated at 124, with 55 non-Indians residing there. A 7 member Business Council is elected to 3 year terms[13].

Possible Air Emission Sources:

Wood stoves - 21 stoves

Note: An additional 10 acres will pass to the tribe in a FERC agreement with the city.

Shoalwater Bay Tribe

- Indian Land
- CO Nonattainment Area
- Ozone Nonattainment Area
- PM10 Nonattainment Area
- Water Body
- Stream
- Road

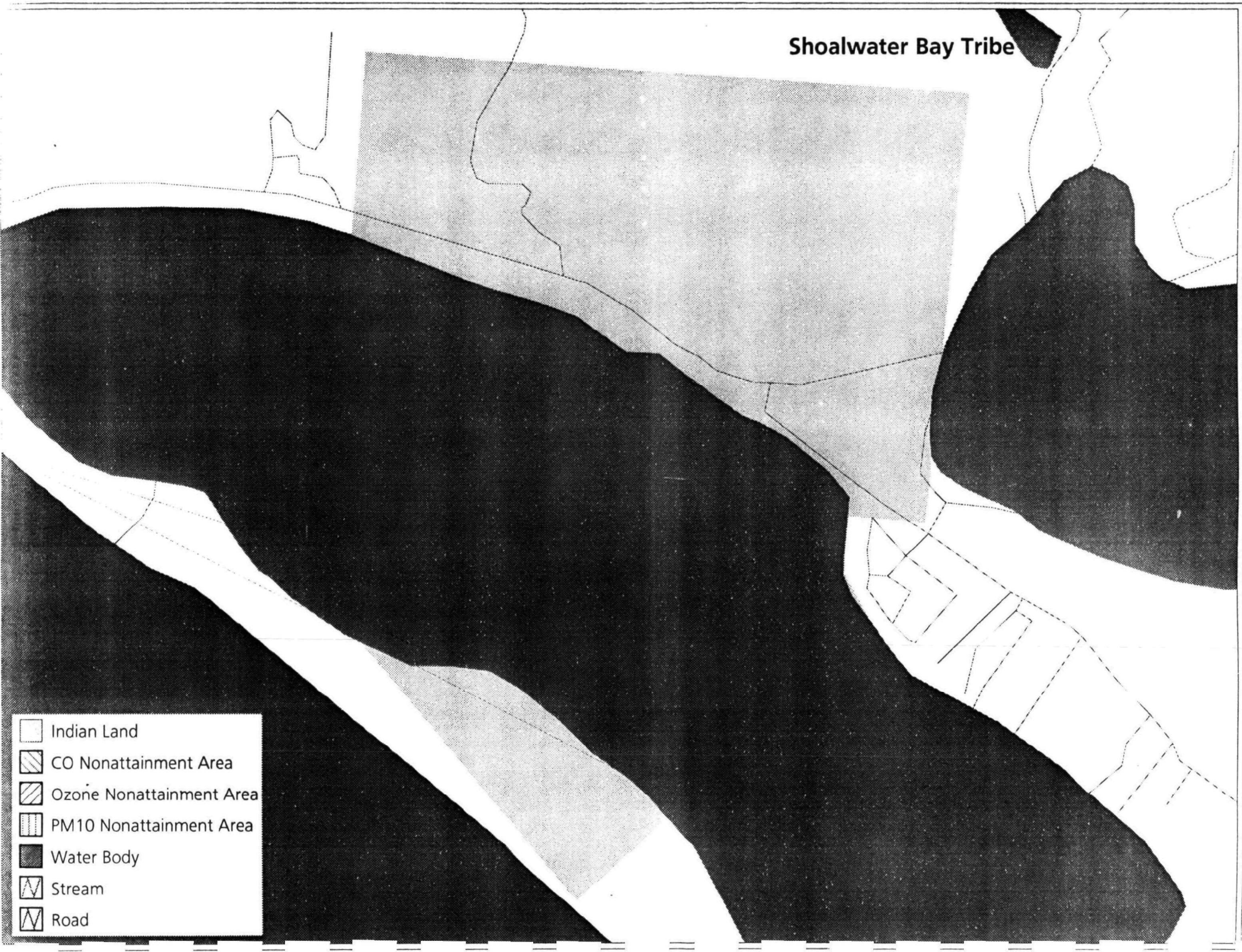

Shoalwater Bay Tribe

P.O. Box 130
Tokeland, WA 98590-0130
(206) 267-6766
Fax (206) 267-6778

From Aberdeen, follow 105 South. The tribal office is located just off of 105 at North Cove on the North end of Willapa Bay.

| | | |
|-----------------------|---------------------------|----------------|
| Herbert "Ike" Whitish | Chairman | (206) 267-3745 |
| Jim Anderson | Biologist | |
| Jennifer Haegen | | |
| Ken Hansen | Planning Director | (206) 580-0152 |
| Craig Jacobson | Environmental Coordinator | |

Background Data:

The Shoalwater Bay Tribe are primarily descended from tribes and bands living around Willapa (formerly, Shoalwater) Bay and Grays Harbor, including the Lower Chinook and Lower Chehalis. The Tribe refused to sign a treaty of Quinalt River under which they would have agreed to give up their ancestral land for a shared reservation with the Quinalt and Chehalis located around the current Quinalt Reservation. An Executive Order in 1866 established the Shoalwater reservation in Pacific County. The Shoalwater Tribe has been seeking legislative/judicial remedies to restore usufruct rights.

The total reservation acreage is 1035, of which 395 acres are tide flats. Of the total acreage, 295 acres held in fee status. The reservation population is 130, with 64 non-Indians residing. A 5 member Business Council serves 2 year terms for the betterment of the 140 enrolled tribal members[13].

Possible Air Emission Sources:

Wood Stoves - number unknown

Note: Use of pesticides for ghost shrimp, cranberry farms, roadside/forest spraying.

Skokomish Reservation

-  Indian Land
-  CO Nonattainment Area
-  Ozone Nonattainment Area
-  PM10 Nonattainment Area
-  Water Body
-  Stream
-  Road

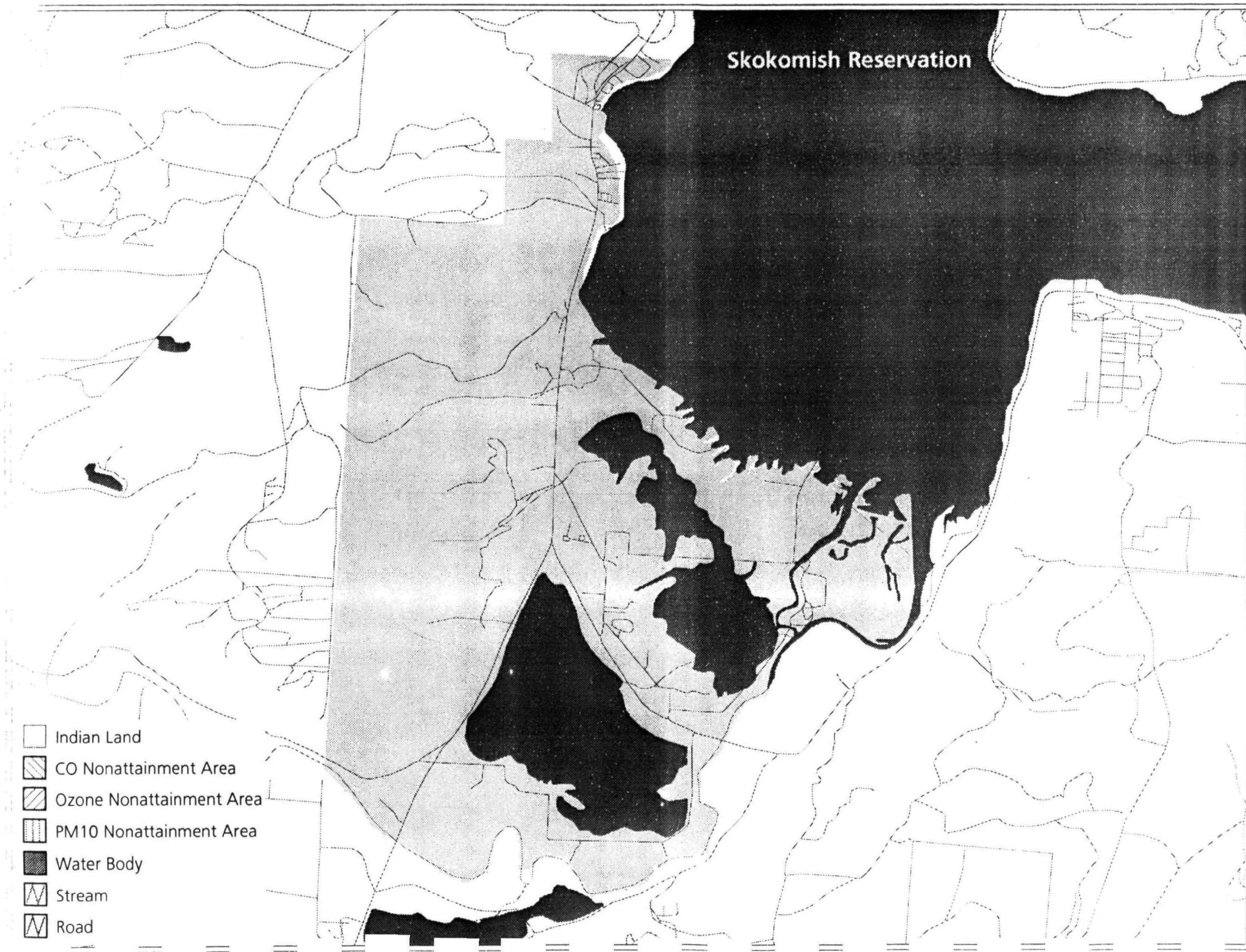

Skokomish Indian Tribe of the Skokomish Indian Reservation

N. 80 Tribal Center Road
Shelton, WA 98584-9748
(206) 426-4232
Fax (206) 877-5943

From State Route 106 west from Bremerton and Belfair, cross Skokomish River and turn right at the first road (Tribal Center Rd). From Olympia take US 101 North about 12 miles North of Shelton, turn right on State Route 106 About .75 of a mile turn left on the second road (Tribal Center Rd) Tribe is located at the south end of Hood Canal at the mouth of the Skokomish River between Union and Potlatch

Fisheries
Francis Twiddy
Ed Binder
Jim Park
Steven Lambert
Teresa Baron
Patty Smith

Fax (206) 877-5148
Chairman
Tribal Manager
Natural Resource Director
Planning Director
Environmental Planner
Education

Fax (206) 877-5943

Background Data:

The Skokomish Tribe primarily descended from the Skokomish and other tribes of the Twana (Too-an-ooch) Nation located along the length of Hood Canal, on the Skokomish River, and on all of the waterways draining into Hood Canal. The Skokomish signed the Treaty of Point No Point on January 26, 1855. The Treaty was signed by 5 representatives of the Skokomish Tribe, and ratified by Congress on March 8, 1859. The Reservation was enlarged by Executive Order on February 25, 1874, and is located in Mason county. The Tribe retains usufruct rights in areas ceded by Treaty.

Of the total 4,987 acre reservation, 1,948 are held in fee status. The reservation population is 614, with 183 non-Indians residing there. The Skokomish Tribe is organized under the Indian Reorganization Act of 1934. The Tribe adopted a constitution and by-laws under this Act, establishing a federally recognized tribe approved by the secretary of Interior. A new constitution was approved by voting tribal members on January 15, 1980 and approved by the Commissioner of Indian Affairs on March 15, 1980. A seven member tribal Council serves 4 year terms for the betterment of the 1,025 enrolled tribal members[13].

Possible Air Emission Sources:

Skokomish Enterprises (WA0025054, applic withdrawn 1980)
Wood Stoves - number unknown

Underground Storage Tanks

| Facility | Contents of Tank (gal) |
|--|--|
| Cushman No 1 | 3x5,000 Mineral Trnsfrnr Oil |
| Hood Canal School District 404 North 111 Hwy 106 Shelton, WA 98584 (206) 877-5463 | 500 Gasoline 10,000 Diesel 10,000 Gasoline 2,000 Gasoline |
| Jackpot N 193000 hwy 101 Shelton. WA 98584 (206) 877-9292 | 9,999 Gasoline 9,999 19,999 Gasoline |

Mason Co PUD #1
N 21971 Hwy 101
Shelton, WA 98584
(206) 877-5249

1,000 Gasoline
1,000 Diesel

Twin Totems Grocery-Gas-Deli
N 19390 Hwy 101
Shelton, WA 98584
(206) 427-9099

6,000 Diesel
6,000 Gasoline
2x 10,000 Gasoline

Spokane Reservation

- Indian Land
- CO Nonattainment Area
- Ozone Nonattainment Area
- PM10 Nonattainment Area
- Water Body
- Stream
- Road

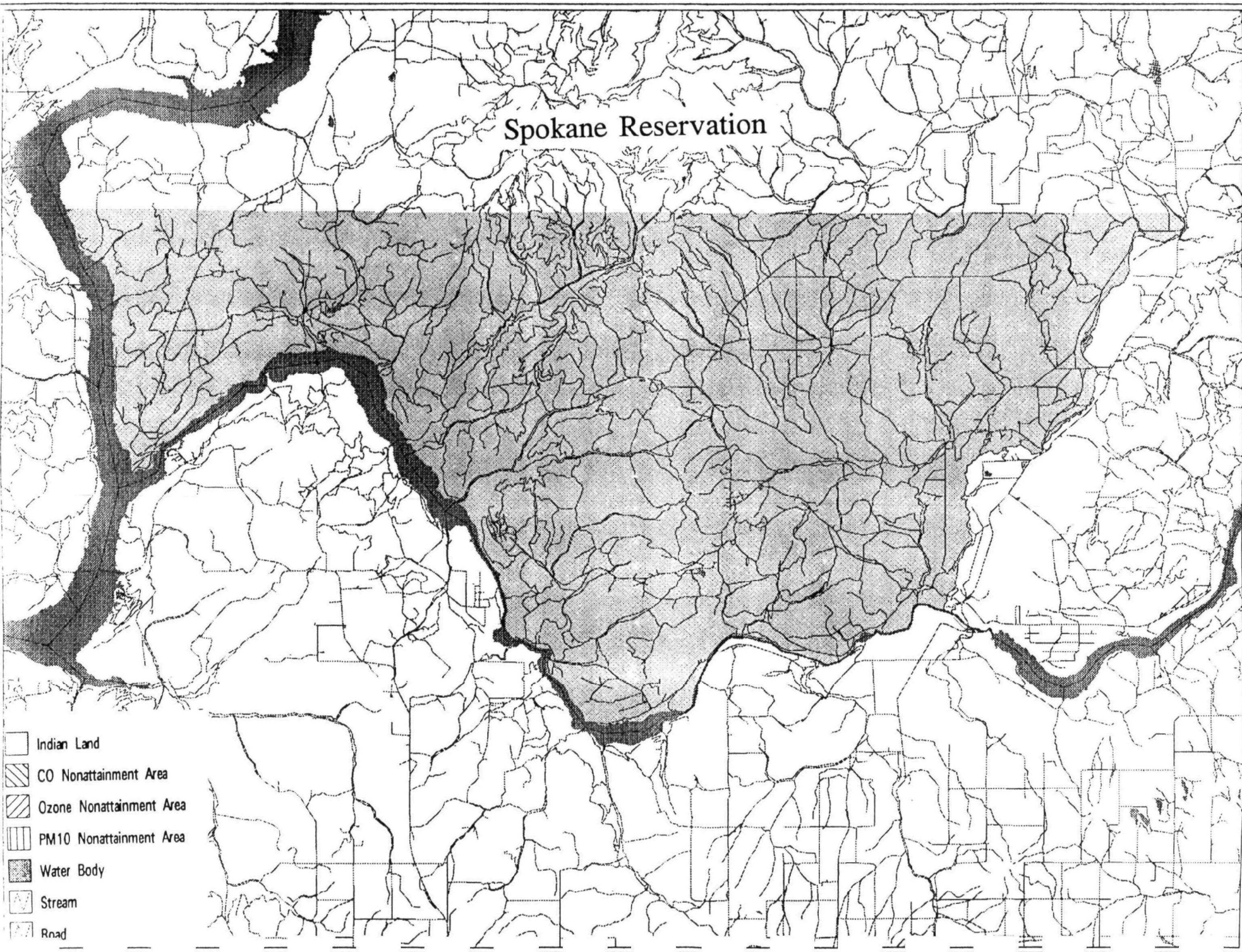

Spokane Tribe of the Spokane Reservation

P.O. Box 100
Wellpinit, WA 99040
(509) 258-4581
Fax (509) 258-9243

| | | |
|-------------------|-----------------------|----------------|
| Natural Resources | Fax (509) 258-4452 | |
| Bruce Wynne | Chairman | |
| Larry Goodrow | Executive Director | |
| David Ernst | Planning Director | (509) 258-4452 |
| Rudy Peone | Environmental Planner | (509) 258-7020 |
| Mary Verner | Natural Res Planner | (509) 258-9042 |

Background Data:

Primarily descended from tribes and bands living along the Spokane River (Lower Spokane bands, Mikkle Spokane band and Upper Spokane bands). The Spokane tribe was originally intended (by U.S. govt.) to relocate to Colville Indian reservation. Their own reservation was established by Executive Order in 1881 in Stevens county. The tribe did not sign a treaty and are related to Kalispel, Flathead, and Cour d'Alene Tribes.

Of the total 133,344 acre reservation, 133,179 acres is in trust status for the 2,100 enrolled tribal members. The reservation population is 1,500 with 275 non-Indian inhabitants. The Spokane Tribe approved the 1934 Indian Reorganization act, and Adopted a constitution in 1951. A 5 member Business Council is elected to 3 year terms[13].

Possible Air Emission Sources:

Dawn Mining Co "Midnight Mine", Uranium Mill, WA0025721
Spokane Agency (WA002191)
Tribal open dumps
Wellpinit POTW (WA0025704)
Western Nuclear Co. "Sherwood Mine"
Wood Stoves - number unknown

Underground Storage Tanks

| Facility | Contents of Tank (gal) |
|--|-----------------------------------|
| BIA Spokane Agency PO Box 389, Bldg 1014 Wellpinit, WA 99040 (509) 258-4561 | 3,000 Diesel |
| Fire Management Complex Wellpinit, WA 99040 (509) 258-4566 | 2,500 Diesel |
| Kieffers Service Hwy 25, HCR 11 Davenport, WA 99122 (509) 722-6822 | 1,000 Gasoline 2x550 Gasoline |

McCoys Marina
1 mile South of Hwy 22,
12 miles South of Fruitland
Fruitland, WA 99129
(509) 722-3056

550 Gasoline
1,000 Gasoline
3,000 Gasoline

Spellya Fast Stop
PO Box 230, 6144 Ford Wellpinit Road
Wellpinit, WA 99040
(509) 258-4495

4,000 Diesel
250 Used Oil
2x10,000 Gasoline

Spokane Tribal Ambulance Dept.
Box 128, 6230 Old School Road
Wellpinit, WA 99040
(509) 258-7766

999 Gasoline

Wellpinit School Dist No 49
Box 390
Wellpinit, Wa 99040
(509) 258-4248

1,000 Gasoline
1,000 Diesel
499 Gasoline-Empty
9,999 Heating Oil-No 1 & 2 Fuel Oil

Western Nuclear Inc.
Sherwood Project
Wellpinit, WA 99040
(509) 747-2081

2x8,000 Gasoline
17,000 Kerosene

Squaxin Reservation

- Indian Land
- CO Nonattainment Area
- Ozone Nonattainment Area
- PM10 Nonattainment Area
- Water Body
- Stream
- Road

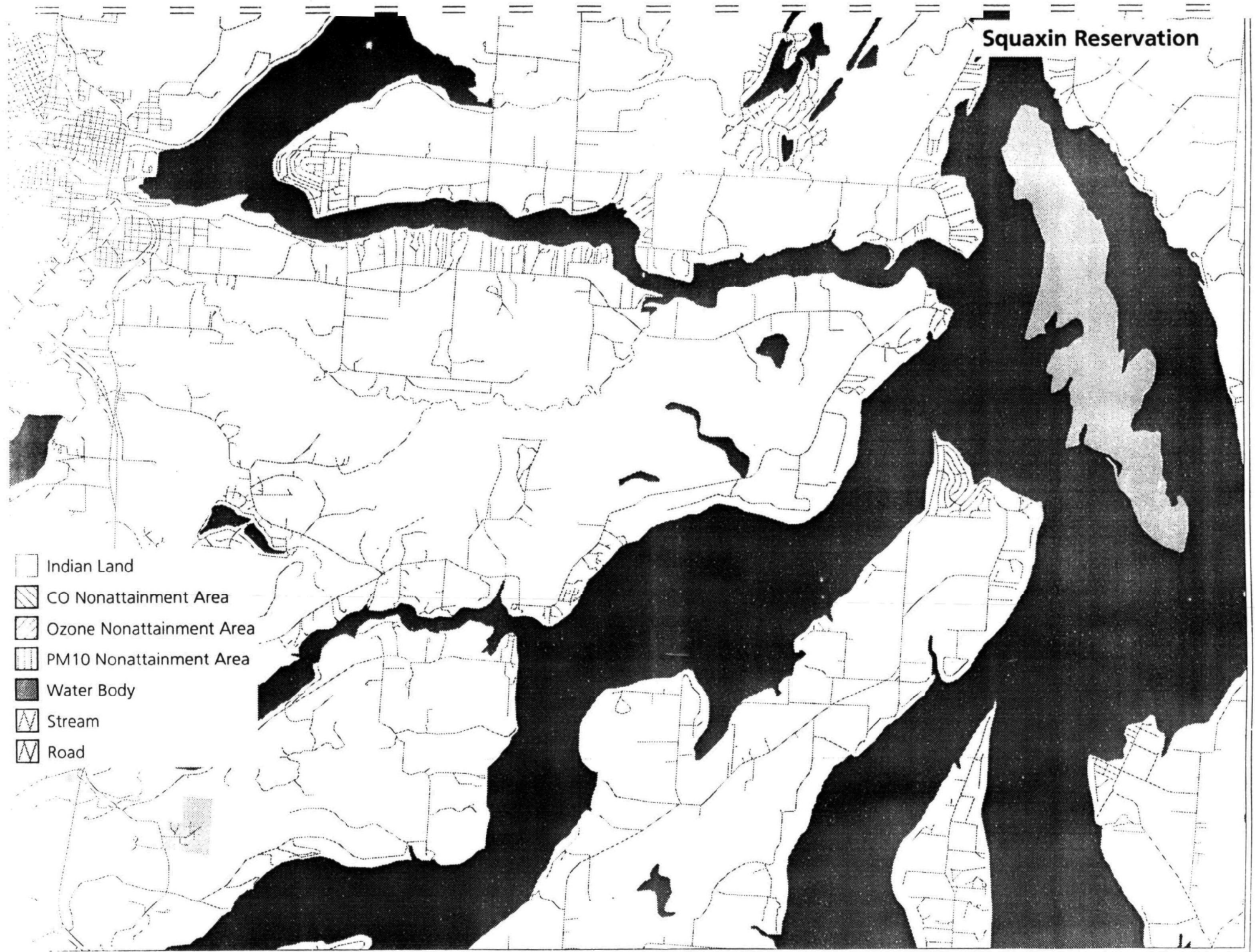

Squaxin Island Tribe of the Squaxin Island Reservation

SE 70 Squaxin Lane
Shelton, WA 98584-9200
(206) 426-9781
Fax (206) 426-6577

From 101 between Olympia and Shelton, take exit 108 (Kamilche MacCleary). The Tribal Center is just off the west side of the freeway

| | | |
|----------------------|-------------------------|----------------|
| David Lopeman | Chairman | |
| Lorna Givoin | Education | |
| David Burnett | Executive Director | |
| Molly Allbue | Planning Director | |
| Charlene Poste | Environmental Policy | (206) 426-9783 |
| Jim Albrect | Environmental Biologist | |
| Fisheries Department | (206) 426-9783 | |
| Lee Evenhuis | Fisheries Manager | (206) 426-9783 |

NATURAL RESOURCES DEPARTMENT

West 81 Highway 108
Shelton, WA 98584
fax (206) 426-3971

Jeff Dickinson Habitat Biologist

Background Data:

The Squaxin Island Tribe descended from tribes and bands inhabiting the inlets of Henderson, Budd (Steh-chass), Eld (Squi-aitl Tribe), Totten (T'Peeksin Tribe), Hammersley (Sa-heh-warmish Tribe) and Case (Sqak-sin Tribe). They signed the Treaty of Medicine Creek in 1854 and were consolidated on the Squaxin Island Reservation in Mason County. The tribe retains fishing rights in areas ceded by Treaty and are a member of the Northwest Indian Fisheries Commission.

Of the total 2,175 acre reservation acreage, 1,087 acres are in fee status. The population is 157, with 30 non-Indians residing upon the reservation. A 5 member Tribal Council is elected for 3 year terms to provide decisions for the 374 enrolled tribal members[13].

Possible Air Emission Sources:

Tribe bought Hartenstene Oyster Co. (WA0037320)
Wood Stoves - number unknown

Underground Storage Tanks

| Facility | Contents of Tank (gal) |
|--|-----------------------------------|
| Squaxin Island Tribe West 81 Hwy 108 Shelton, WA 98584 (206) 426-9781 | 2x2,000 Gasoline |

Stillaguamish Tribe

P.O. Box 277
Arlington, WA 98223

3439 Stoluckquamish Lane
Arlington, WA 98223
(206) 435-2755
Fax (206) 435-2204

From I-5, just north of the Stillaguamish River, take exit 210 onto 236th. Follow 236th east about 1 mile. Turn left on 35th and follow it for about .25 mile. Look for housing project on left. Their office is a large building located there.

| | | |
|---------------|--------------------------------|----------------|
| Gail Greger | Chairwoman | |
| David Koenigs | Executive Director | |
| John Drotts | Natural Resource Manager | |
| Pat Stevenson | Environ. Coordinator | |
| Don Klopfer | Water Quality Biologist | |
| Kelly Baker | Water Quality Specialist | |
| Gail Greger | Fisheries Manager | |
| Kip Killebrew | Hatchery/Enhancement Biologist | (206) 435-8770 |
| David Brock | Timber/Fish/Wildlife Biologist | |

Background Data:

The Stillaguamish descended from Stouluch-wa-mish residing on the main, north and south forks of the Stillaguamish River and its tributaries. They signed the Treaty of Point Elliot in 1855. When no reservation was established, some people moved onto the Tulalip Indian reservation, while many remained in their aboriginal area. The Tribe received federal recognition in 1976. Small acreage converted to trust status in 1984, from tribal purchases, forms the reservation community in Snohomish County. The Tribe retains fishing rights in areas ceded by Treaty and are a member of the Northwest Indian Fisheries Commission.

The total reservation acreage is 21 acres, for use by the 200 enrolled tribal members as residential property. The total tribal population is 200, with 17 non-Indians residing. A 6 member Tribal Council serves 3 year terms[13].

Possible Air Emission Sources:

Wood Stoves - 30 stoves

Note: Off reservation non-point source impacts from logging, dairy activities and urban development.

Suquamish Tribe of Port Madison Reservation

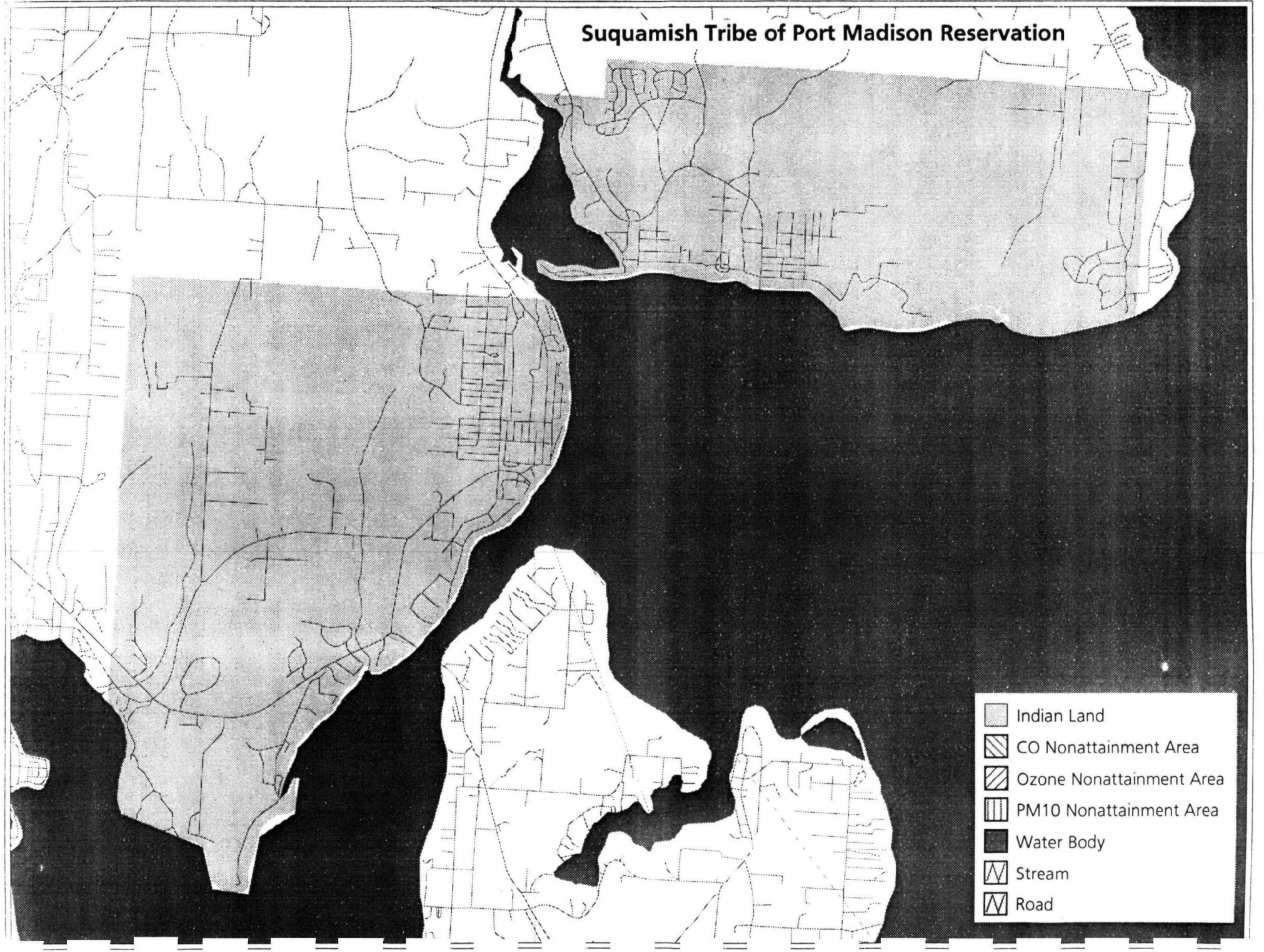

Suquamish Indian Tribe of the Port Madison Reservation

P.O. Box 498
Suquamish, WA 98392
(206) 598-3311
Fax (206) 598-6295

On 305 (coming from Bremerton or Winslow) look for signs north of Agate Pass Bridge, on the mainland part of Kitsap County.

| | | |
|---------------------|-------------------------------|------------------------|
| Lyle Emerson George | Chairman | |
| Jon Bugher | Executive Director | |
| Marsha Reid | Planning Director | |
| George Wilson | Community Development Dir. | |
| Ken Stinson | Natural Resources Director | (206) 598-3311 ext 497 |
| David Fuller | Nat. Res. Planner/Groundwater | |
| Fisheries Fax | (206) 598-4666 | |
| Tony Forsman | Fisheries Manager | (206) 598-3311 |
| Phyllis Myers | Fisheries Department | |
| Rich Brooks | Fisheries Department | |

Background Data:

The Tribe primarily descended from the Suquamish bands occupying the central Puget sound including Blake and Bainbridge Islands. Suquamish Chief, Seattle (Sealth), signed the Treaty of Point Elliot in 1855 on behalf of the Suquamish and the Dwamish (who were intended to join the Suquamish in the Port Madison Reservation, aka Fort Kitsap in Kitsap county) The Port Madison Reservation was established at Ft. Kitsap, and was enlarged by executive order in 1864, but few Duwamish settled there. The Tribe retains fishing rights and are a member of the Northwest Indian Fisheries Commission

Of the total 7,285 acre reservation, 4,435 acres are in fee status. The reservation population is estimated at 4,834 of which 4,446 are non-Indians. A 7 member Tribal council serves 3 year terms on behalf of the 760 enrolled tribal members[13]

Possible Air Emission Sources:

Kitsap County Suquamish STP WA0023256
Wood Stoves - number unknown
Wyckoff/Eagle Harbor Superfund site on Bainbridge Island

Note: Fee land;Off reservation 7 NPL sites adjacent to reservation

Underground Storage Tanks

| Facility | Contents of Tank (gal) |
|---|---|
| Blossom Bros. Construction Co. PO Box 198, General Division Suquamish, WA 98392 (206) 598-4347 | 1,000 Gasoline |
| Longhouse Mini Mart 15915 Street Hwy 305 Poulsbo, WA 98392 (206) 598-4347 | 2x12,000 Gasoline 8,000 Gasoline 8,000 Diesel |

**Port Madison Enterprises
16281 Street Hwy 305 NE
Poulsbo, WA 98370
(206) 598-4066**

**3x9,999 Gasoline
1,999**

**Suquamish Village Square Inc.
PO Box 827
18480 Suquamish Way NE
Suquamish, WA 98392
(206) 598-3906**

**3x10,000 Gasoline
5,000 Diesel
1,100 Kerosene**

Swinomish Reservation

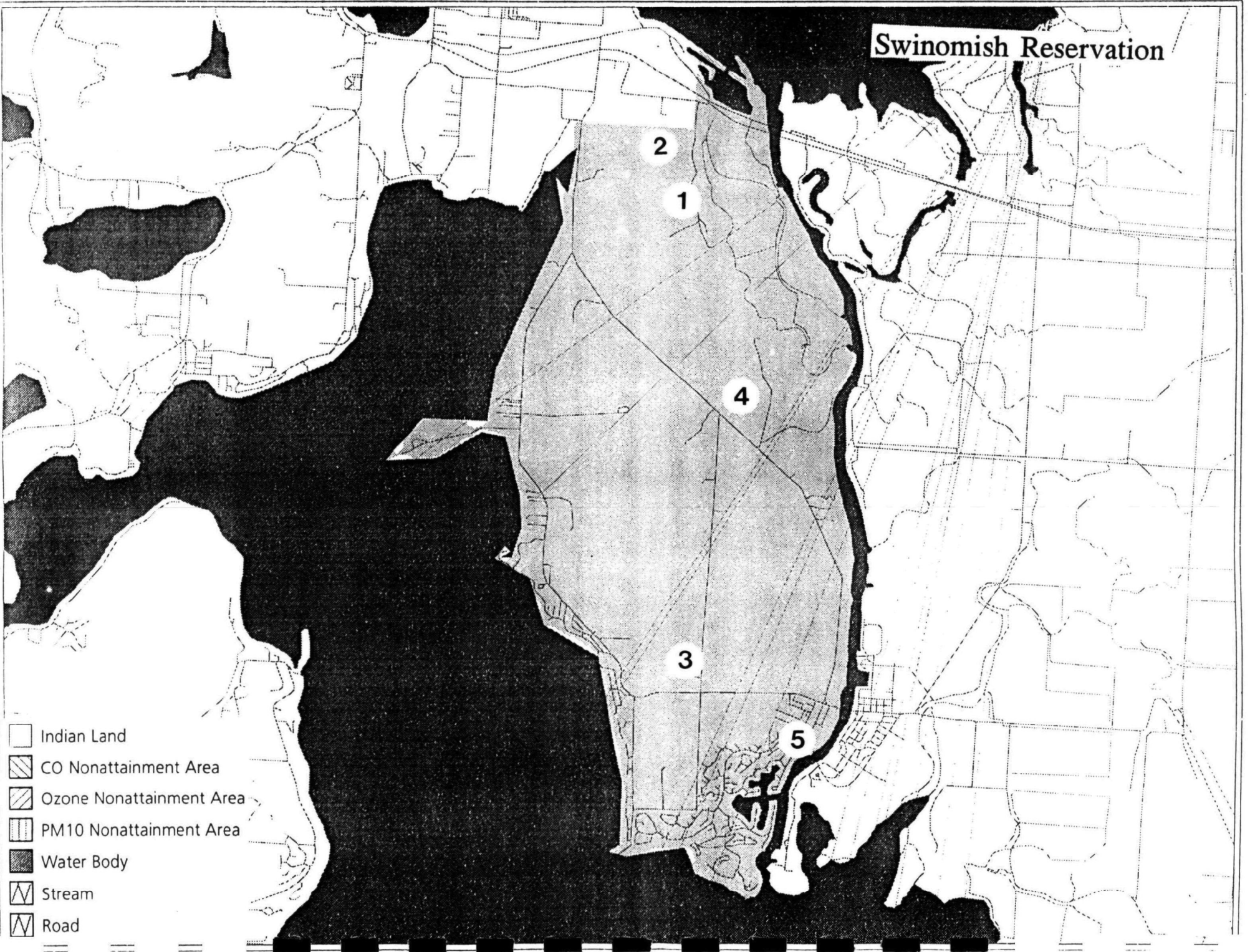

Swinomish Indian Tribal Community

P.O. Box 817
LaConner, WA 98257-0817
(206) 466-3163
Fax (206) 466-5309

From I-5 heading north take exit 221 (Conway) and follow signs to LaConner. Take LaConner bridge to Fidalgo Island. The tribal office is 1/8 mile past the bridge on the right - look for signs

| | | |
|--------------------|-----------------------------|----------------|
| Resource Fax | (206) 466-4047 | |
| Robert Joe, Sr. | Chairman | (206) 466-7248 |
| Nicholas Zaferatos | Executive and Planning Dir. | (206) 466-7203 |
| Ed Knight | Environmental Planner | (206) 466-7299 |
| Richard Doenges | Natural Resources Manager | (206) 466-5318 |
| Lorraine Loomis | Fisheries Manager | (206) 466-7240 |
| John Stevens | Education | |

Background Data:

The Swinomish primarily descended from tribes of the central and northern Puget Sound basin, included bands generally identified as Swinomish, Snohomish and Samish; related to Upper Skagit, Suak-Suiattle and Stillaguamish tribes and bands. They signed the Treaty of Point Elliot in 1855. The Swinomish Reservation was expanded, in Skagit County, in 1873. The Tribe retains usufruct rights in areas ceded by Treaty. The Community has treaty fishing rights. Of the total 7,450 acre reservation, about 3,840 acres are held by non-Indians in fee status. The reservation population is estimated at 2,280 with 1,700 non-Indians residing. The Tribe is a member of the Northwest Indian Fisheries Commission. The Tribal Community is a member of the Skagit System Cooperative, which regulates and enhances fishing in the surrounding watershed

The Swinomish Indian Tribal Community is a sovereign unit that operates under a constitution ratified in 1936. The Swinomish accepted the 1934 Indian Reorganization Act. The governing body consists of 11 members are elected for 5 year terms to the Swinomish Indian Senate, and principal tribal officers are elected from within Senate ranks. The Senate oversees tribal assets, businesses, programs, and enforces ordinances for the 650 enrolled tribal members. It takes an active role in land use and environmental planning[13].

Possible Air Emission Sources:

Fisheries at 1000 trails
Sewage treatment plant
Skagit County Sewer District No. 1 WA0029432
Swinomish Industrial Facility (WA0025062, expired 1979)
Wood Stoves - number unknown

On Map:

1. PM Northwest Dump drums with various solvents, petroleum and other unknown constituents from former refinery exist): petroleum/refinery dump site with caustic liquids
2. Olympic Fish Co.
3. County solid waste disposal (site abandoned)
4. Gravel Pit
5. Shelter Bay Community, Inc. WA0024422

Tulalip Reservation

- Indian Land
- CO Nonattainment Area
- Ozone Nonattainment Area
- PM10 Nonattainment Area
- Water Body
- Stream
- Road

3

5

4

2

1

**6700 Totem Beach Road
Marysville, WA 98270-9694
(206) 653-4585
Fax (206) 653-0255**

| | | |
|-----------------------|------------------|------------------------|
| ADMINISTRATION | (206) 653-4585 | |
| Maureen Holban | Staff Devel. Off | (206) 653-4585 ext 321 |
| Kimberly Ordon | Policy Analyst | (206) 653-0220 |
| Lillian Henry | Grants Writer | (206) 653-6585 ext 450 |

| | | |
|--------------------------|-----------------------------------|-------------------------------|
| Marilyn Williams | Executive Director | (206) 653-4585 ext 358 |
| Barrett Schmanska | Community Development Mngr | (206) 653-4585 ext 342 |
| Julia Gold | Land Use Planner | (206) 653-4585 ext 286 |
| Jim Cameron | Econ. Development Mgr. | (206) 653-4585 ext 351 |

**7615 Totem Beach Road
Marysville, WA 98271-9694
(206) 643-0220
Fax (206) 653-0220**

| | | |
|----------------------|---------------------------|----------------|
| Daryl Williams | Dir. of Environment | (206) 653-0220 |
| Gillian Mittelsteadt | Environ. Program Analyst | (206) 653-0234 |
| Dana Posey | Exec. Dir. of Environ. | (206) 653-0220 |
| Larry Charley | Water Qual. Tech. | (206) 659-4130 |
| Andy Loch | Wetlands Biologist | (206) 653-0220 |
| David Somners | Fisheries Dept. Biologist | (206) 653-0220 |

The Tulalips descended from tribes and bands from the central Puget Sound basin associated with Snohomish-Snoqualmie (Snoqualmoo)-Skykomish river systems. They signed the Treaty of Point Elliot in 1855, which called for all Indians living west of the Cascades to Puget Sound to be eventually removed to a common Snohomish Bay Reservation. The Tulalip Reservation, located in Snohomish county, expanded in 1873 by executive order. The Tribe retains fishing rights in areas ceded by Treaty, and are a member of the Northwest Indian Fisheries Commission.

The Tulalip Confederation was established under the Wheeler Howard Act in 1935. The Confederation is made up of the Snohomish, Skykomish, Stillaguamish, Allied Bands, Duwamish, Sauk-Suiattle, and Upper Skagit Tribes. A 7 member Board of Directors are elected to 3 year terms[13].

Arby's
Easterbrook's Unocal 76 service station
McDonalds
Ray's Turf Farm
Seefirst Roofing Co . 653-7663

Surburnane Propane
 Taco Time
 Tuyalip Tribes POTW
 Unocal gravel pit that is to be covered by fill
 Wendy's
 Wood Stoves - number unknown

On Map:

1. Big Flats Landfill, Superfund site proposed 7/29/91 56FR35840; commercial waste and logs as well as dredge spoils and hospital wastes Located on the western side of low-lying Ebey Island in the Snohomish River delta system between Everett and Marysville, WA in Snohomish County, Township 30N, Range 5E, Section 32 Coordinates are 48 2' 30" north and longitude 122 10' 56" west commercial waste and logs as well as dredge spoils and hospital wastes..
2. Seacast Inc. 6131 31st Avenue N E. Marysville, WA 98270 (PSAPCA)(See Enforcement Files)
- 2 Crown Photo Systems Inc., 6120 31st Avenue N E 6530300
- 3 Tuyalip Boeing Facility (WA91002) hazardous substances
4. Substation PUD #1 of Snohomish County
5. Unocal 76 Service at 6425 33rd Ave NE Marysville

Underground Storage Tanks

| Facility | Contents of Tank (gal) |
|--|--|
| Boeing Tulalip Test Site 11224 344th NE Marysville, WA 98270 (206) 544-0347 | 12,000 Diesel 2x20,000 Jet Fuel 3,000 Gasoline 12,000 Gasoline 3x300 P8200 2x110 Gasoline |
| Donnas 3104 116th Street NE Marysville, WA 98270 (206) 653-3000 | 2x15,000 Diesel 6,000 Gasoline 2x10,000 Gasoline |
| OM Outer Marker PAE #2 Tulalip Indian Reservation Tulalip Ind Res, WA. (206) 227-1644 | 999 Gasoline |
| Port Susan Camping Club 12015 Marine Dr. Marysville, WA 98271 (206) 652-7520 | 1,500 Gasoline 2,000 Gasoline |
| Roy Robinson Chevrolet Inc. 6803 35th Ave NE Marysville, WA 98270 | 2x499 Used Oil |
| Totem Grocery & Gift Shop 105 Tulalip Road Marysville, WA 98270 (206) 653-7392 | 8,000 Gasoline 10,000 Gasoline |

Tulalip Marina
7411 Tulalip Bay Drive
Marysville. WA 98720
(206) 659-7999

10,000 Gasoline
5,000 Diesel

Unocal Service Station # 6357
6425 33rd Ave NE
Marysville, WA 98720
(206) 659-3676

2x10,000 Gasoline
550 Used Oil

WA State Patrol
2700 NE 116th Street
Marysville. WA 98271
(206) 753-6854

6,000 Diesel
12,000 Gasoline

Note: There is timber harvesting on the reservation

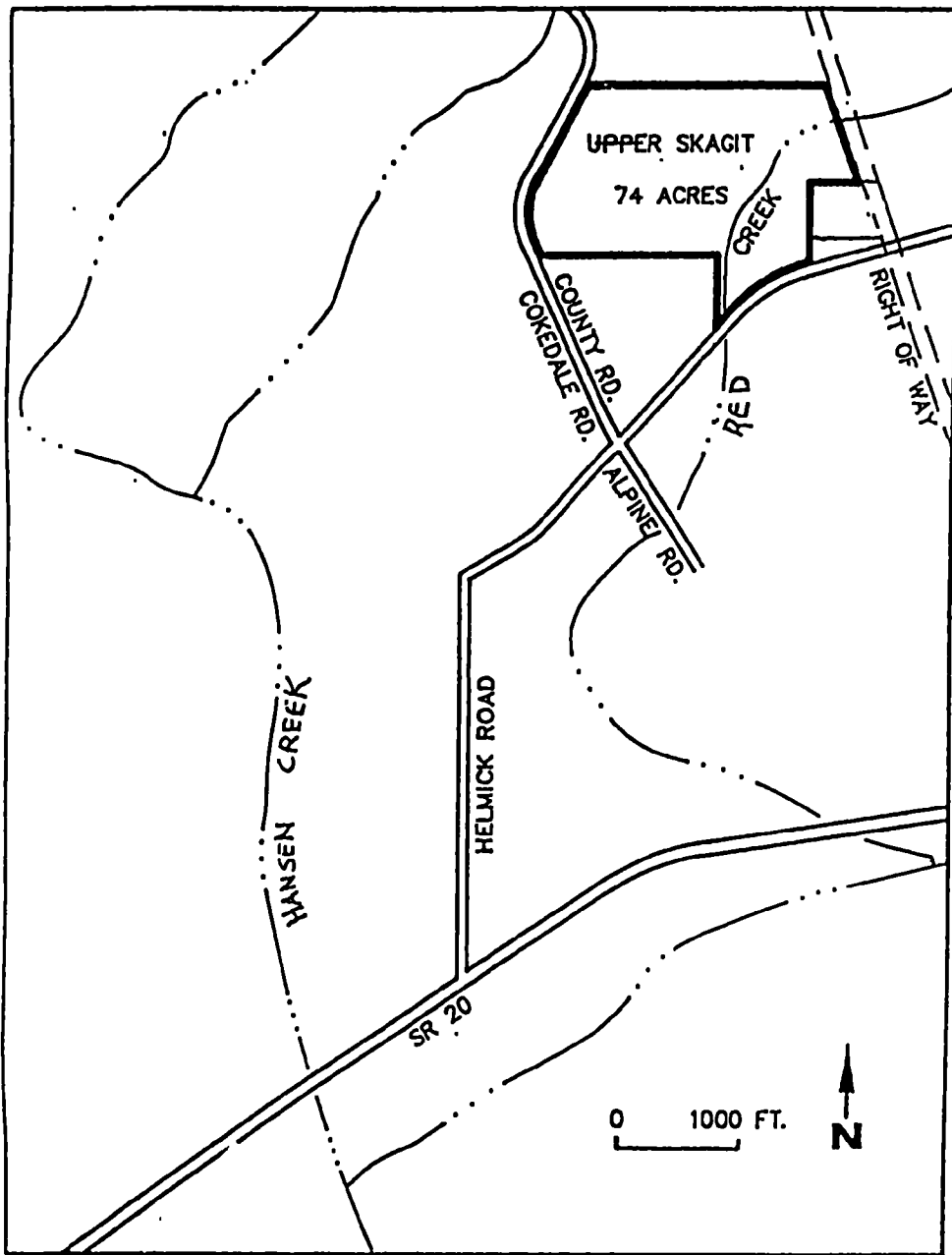

HELMICK ROAD RESERVATION AREA

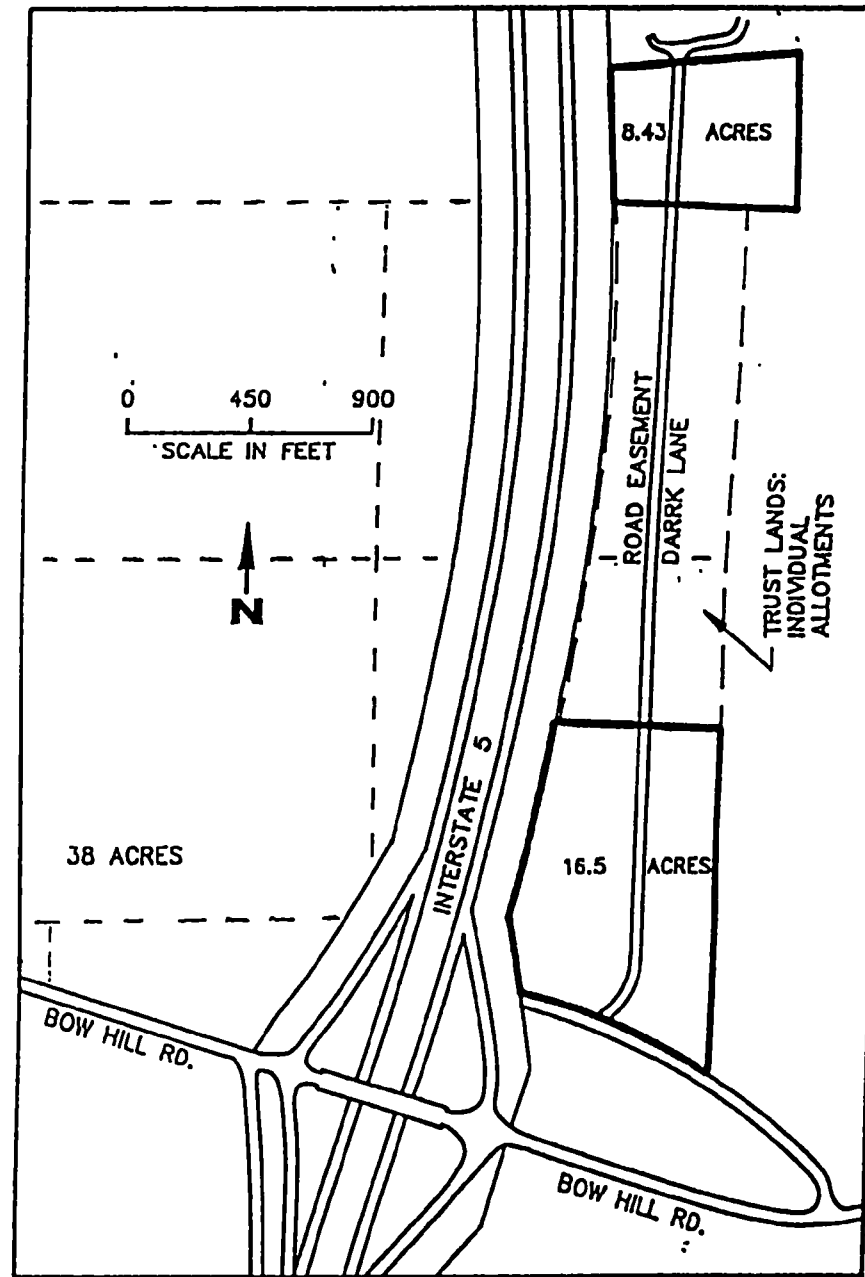

BOW HILL RESERVATION AREA

UPPER SKAGIT RESERVATION

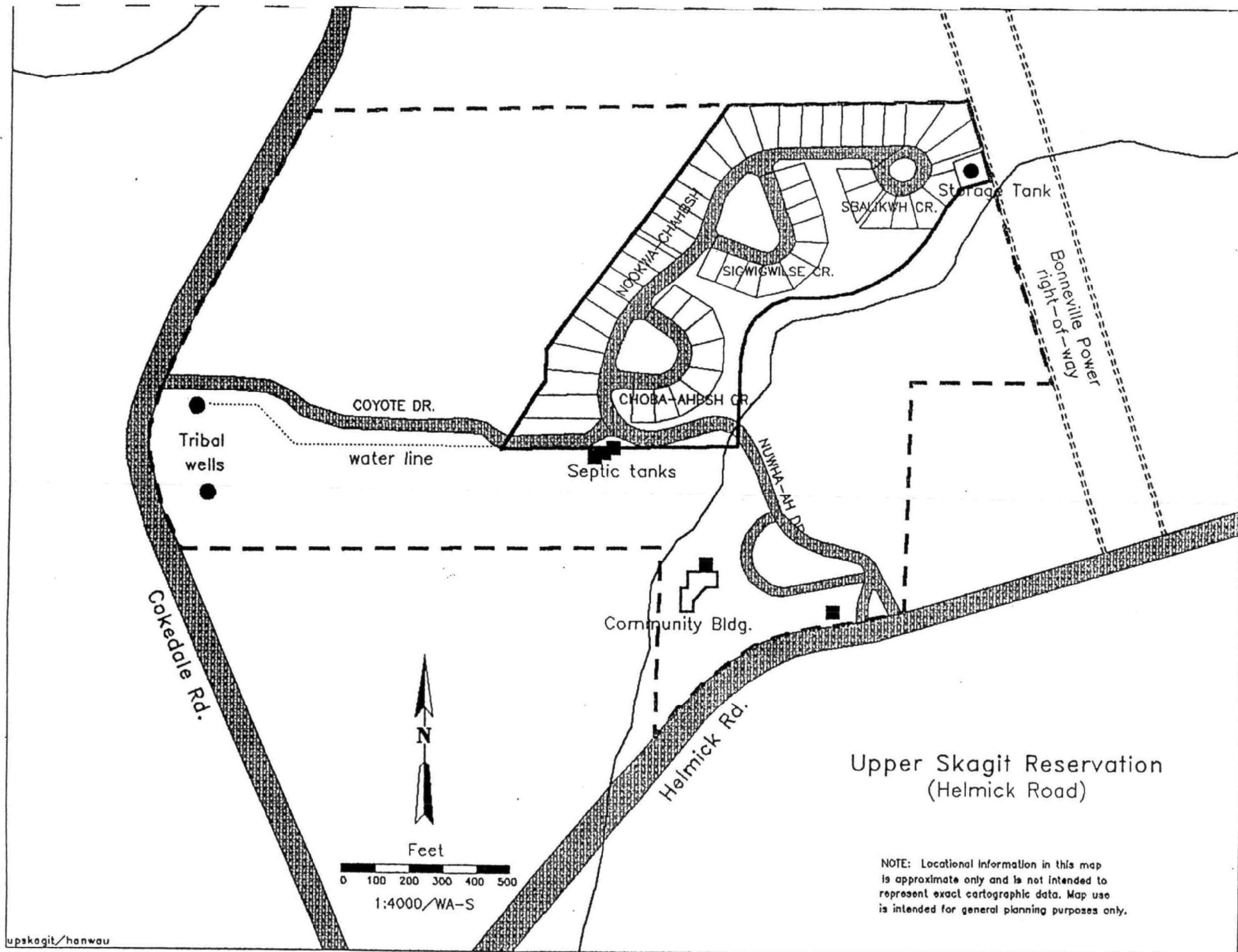

Upper Skagit Indian Tribe of Washington

2284 Community Plaza
Sedro Wooley, WA 98284
(206) 856-5501
Fax (206) 856-3175

From I-5 traveling North, take the Cook Road exit (two miles north of Burlington) and turn right or easterly onto Cook Road. After approximately 5 miles, Cook Road intersects State Highway 20 at a four-way traffic signal. Get into the left turn lane and make a left turn (again easterly) onto State Highway 20. Continue on Highway 20 for about 2.5 miles until you make a left turn (northerly) onto Helmick Road. The Tribal Center and offices will be on your left hand side about 1.3 miles up Helmick Road.

ADMINISTRATION

The Honorable Floyd Williams
Doreen M. Malony

Chairman
Acting General Manager

ENVIRONMENT

Doreen M. Maloney
Daniel A. Jones

Natural Resources Director
Environmental Planner

Background Data:

The present day Upper Skagit Tribe descended from ancestors who lived among many villages on the Skagit, Sauk, Nookachamps, Baker, Cascade, and Samish Rivers along the Skagit River System and was signatory to the Point Elliot Treaty of 1855. The Tribe received formal Federal recognition in 1974. Reservation lands were established in 1981. The Tribe retains natural and cultural resource rights to areas ceded by Treaty. The Tribe is a member of the Skagit System Cooperative, which regulates and enhances fish and wildlife habitat for the three Skagit river system tribes, and is a member of the Northwest Indian Fisheries Commission.

The 99 acre Upper Skagit Reservation, located within the boundaries of Skagit County, Washington, was established for the benefit of the approximately 600 enrolled Tribal members. A seven member Tribal Council serves staggered three year terms, with Chairman, Vice-Chairman, and Secretary elected annually by those present at the election.

The Tribe has been developing on-Reservation environmental management capacity since 1989. The Tribe has an Environmental Protection Code (adopted 1993) and environmental permitting system in place. The Tribe also has a Wellhead Protection Plan and is currently developing Zoning and Building Codes[15].

Yakama Reservation

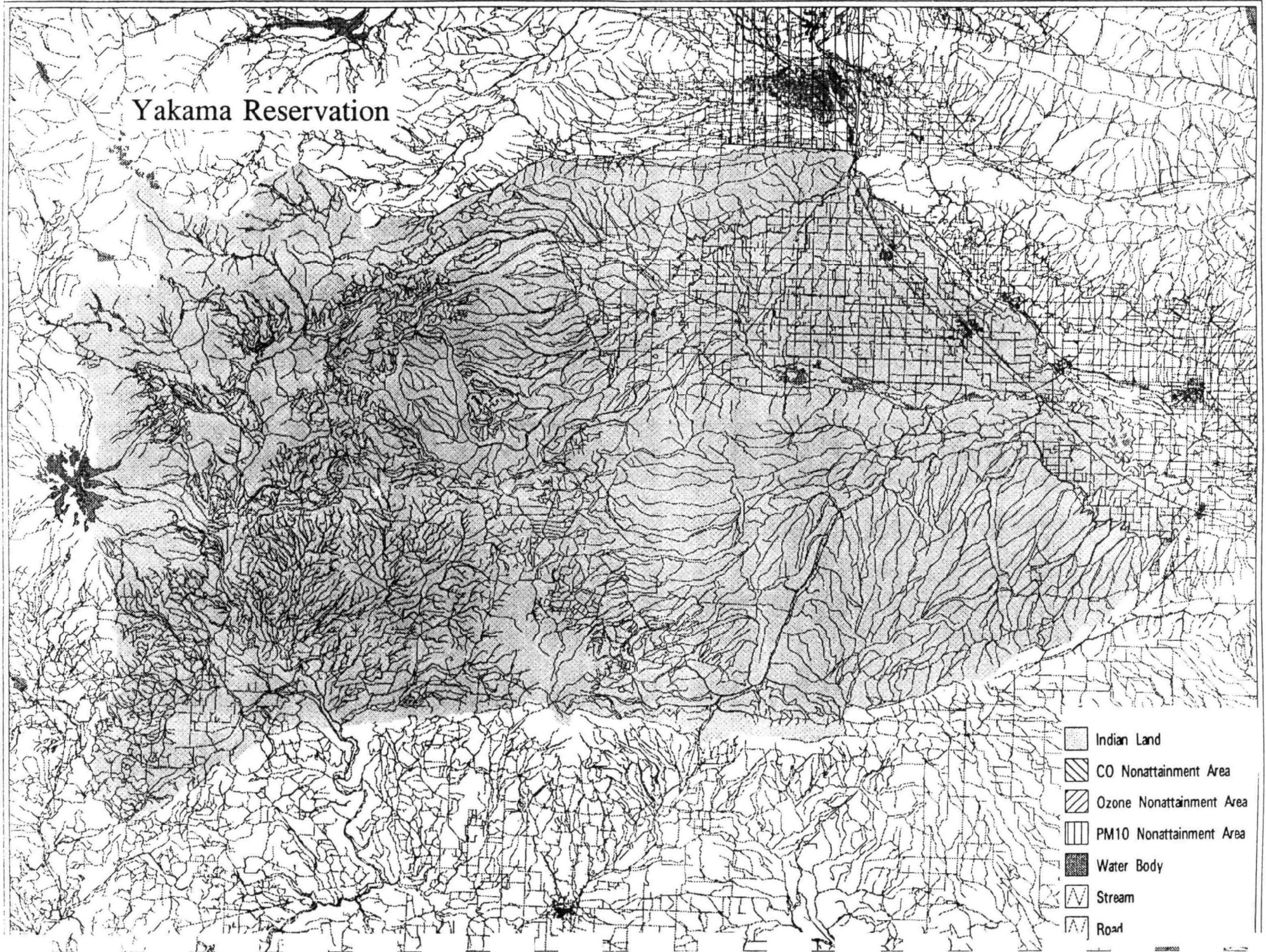

Confederated Tribes of the Yakama Indian Reservation,

P.O. Box 151
Toppenish, WA 98948-0151
(509) 865-5121 or 865-2255
Fax (509) 865-5528

| | | |
|---------------------|------------------------------|----------------|
| Resources | Fax (509) 865-5745 | |
| Jerry Meninick | Chairman | |
| Delano Saluskin | Executive Director | |
| Chris Cassady | Planning Director | |
| Moses Dick Squeochs | Environmental Manager | (509) 865-5121 |
| Arlene Washines | Environ. Protection Programs | |
| Jannine Jennings | Environ. Protection Programs | |
| Carroll Palmer | Natural Resources Director | (509) 865-5121 |
| Arlene Washines | Education | |

Background Data:

The Yakama tribe signed the Camp Stevens Yakima Treaty in 1855. Fourteen tribes and bands form the present Yakama Indian Nation, Sahaptin, Salish and Upper Chinookan/Wishram people from the lower and mid- Columbia regions Yakima, Klickitat, Wish-ham, Wenatshapam (Wenatchee), Palouse, Klinkuit, Kow-was-sayee, Li-ay-was, Skinpah, Sykks, Ochee-shotes, Kah-milt-pah, Se-ap-cat, Klinkuit, Columbea, Chelan, Entiat, Kittitas, Rock Creek, John Day and Celilo. The tribe retains fishing and water rights in territory ceded by Treaty, and participate in the Columbia River Inter-Tribal Fish Commission.

The 1,372,000 acre Yakama reservation, contains 247,000 acres in fee status, owned primarily by non-Indians. The Reservation covers the counties of Yakima, Klickitat, and Lewis. The Reservation population is estimated at 27,670 of which 21,360 are non-Indians.

The Yakamas rejected the 1934 Indian Reorganization Act, and formally organized their government in 1935. Fourteen representatives to the Business Council serve 4 year terms. Each of these positions represent one of the 14 bands and tribes of the Yakima Indian Nation. Every tribal enrollee over eighteen years of age is also included in a closely associated general council. The Confederated Tribes are a sovereign political entity and manage tribal property and assets, administer funds and programs and enforce ordinances on behalf their 8,000 enrolled tribal members[13].

Possible Air Emission Sources:

Batali Ranch, Inc. WA0050628
Brea Agricultural Service (Toppenish County)
Calhoun Fruit and Produce, Inc. 5592
Caribou Ranches WA0050695
City of Toppenish WA0020681
City of Wapato WA0050229
Del Monte Corporation (Toppenish County)
Dick Wolf Distributing (Toppenish County)
Endurance Fruit Co.
Farwestern Farms, Inc. WA0050768
Henry Lomers Mint Distillery WA0050831
Husch & Husch (Harrah County)
Inland Fruit and Produce Co. WA0050393
Jim Frank Farms, Inc. WA0050725
Liqued Sugar Inc.
Paul Bouchey Mint Still WA0050775 Rt 3, Box 3289 Wapato, Wa 98951 (509) 848-2862
Pride Packing Co., WA0050423
R D Frank Farms WA0051357

Sanofi Industries
 Saw Mill
 Skone and Conners Produce, Inc WA0051314
 Snokist Growers Wapato #1 WA0050261
 Valley Fruit WA0051578
 Washington Beef Producers, Inc WA00502092
 Western Farm Service (Toppenish County)
 Wood Stoves - number unknown
 Yakima Fish Processing Plant
 Yakima Fruit and Cold Storage Co WA0050920
 Yakima Hop Extraction WA0051284
 Yakima Industrial Park/Toppenish WA0025011
 Yakima Industrial Park/Wapato Cannery (WA0025089)

Note Agricultural burning is practice

Underground Storage Tanks:

| Facility | Contents of Tank (gal) |
|---|---|
| 7-11 #2512s 611 W 1st Toppenish, WA 98948 (509) 874-2040 | 3x12,000 Gasoline |
| A T & T Communications PO Box J Pasco, WA 99302 (509) 735-7113 | 9,999 Diesel 1,200 Diesel |
| All Wood Components Inc. 470 East Jones Road, PO Box 158 Wapato, WA 98951 (509) 877-4152 | 2x1,000 Gasoline |
| Antique Gas Station 111 Fort Road Toppenish, WA 98948 (509) 865-5121 | 10,000 Gasoline |
| BIA DOI Wapato Irrigation Proj 413 S Camas Ave Wapato, WA 98951 (509) 877-3155 | 12,000 Diesel 12,000 Gasoline |
| BIA White Swan Road Shop 381 Elve Ave White Swan, WA 98952 (509) 874-2121 | 10,000 Diesel |
| Brand X SW Corner of Fort Road & Elm Street Toppenish, WA 98948 | 6,000 Gasoline 2x4,000 Gasoline 1,000 Gasoline 2x1,500 Unknown |

| | |
|--|---|
| Brulotte Farms Inc. 7502 Campbell Road Toppenish, WA 98948 (509) 865-4247 | 9,999 Gasoline 9,999 Diesel |
| Bus Garage Asotin Ave & Hwy 22 Toppenish, WA 98948 (509) 865-4455 | 5,000 Gasoline 999 Used Oil 10,000 Diesel |
| Chevron Station #91785 321 S Elm Street Toppenish, WA 98948 510 842-9002 | 2x10,000 Gasoline 5,000 Gasoline 1,000 Used Oil 550 Diesel |
| City Of Toppenish 21 W 1st Ave Toppenish, WA 98948 (509) 865-4500 | 2x500 Diesel 1,000 Gasoline 4,000 Diesel 4,000 Gasoline 1,500 Gasoline 1,500 Diesel 500 Heating Oil |
| Cummings Electric Company 102 N Wapato Ave Wapato, WA 98951 | 1,000 Gasoline |
| David E Foster 907 W 1st Ave Toppenish, WA 98948 (509) 865-4624r | 8,000 Diesel 6,000 Diesel 6,000 Gasoline 500 Used Oil |
| Eagle Stop & Save Inc 50 W Wapato Road Wapato, WA 98951 (509) 452-4530 | 2x12,000 Gasoline |
| Evergreen Products Inc. PO Box F1 Parker, WA 98939 (509) 877-2101 | 3x499 Gasoline 2x499 Diesel |
| Fort Simcoe State Park 5150 Fort Simcoe Road White Swan, WA 98952 (509) 8874-2372 | 500 Gasoline |
| Glenro Farms Inc. 539 Lillie Lane Toppenish, WA 98948 (509) 865-4628 | 500 Gasoline empty 4,000 Gasoline 4,000 Diesel |
| Green Valley Implement Co. Frontage Road & Hwy 97 Toppenish, WA 98948 | 999 Diesel 4,999 Gasoline |

(509) 865-2875

Guy L Blevins
Rt 4, Box 4123
Wapato, WA 98951
(509) 877-3306

499 Gasoline

Hanger Site
9980 Evans Road
Wapato, WA 98951
(509) 848-2910

5,000 Gasoline
10,000 Gasoline

Harold's General Merchandise
4080 Harrah Road
Harrah, WA 98933

2x2,000 Gasoline

I-C Fruit Co
Rt 4, Box 4114
Wapato, Wa 98951
(509) 877-6880

999 Gasoline

Intervalley Hardware
#3 Fort Road
Toppenish, WA 98948
(509) 865-4525

12,000 Gasoline
8,000 Gasoline

J S H Farms Inc
Main Farm Site, 9980 Evans Road
Wapato, WA 98951
(509) 848-2910

2x8,000 Gasoline
30,000 Gasoline

Jack S Thorington
Rt1, Box 1445 Mckinley Road
Toppenish, WA 98948
(509) 865-2875

999 Gasoline
4,999 Gasoline
4,999 Diesel

Jackpot Grocery & Deli
618 E Toppenish Ave
Toppenish, WA 98948
(206) 285-2400

8,000 Gasoline
12,000 Gasoline
4,000 Gasoline

Jeff Harris Co. Inc.
802 W 1st Ave
Toppenish, WA 98948
(509) 865-2300

2x550 Diesel
1,000 Heating Oil
550 Gasoline

Jim Bacon
Jim's Auto Repair
230 s Division
Toppenish, WA 98948
(509) 427-4496

550 Used Oil
2x10,000 Gasoline
550 Gasoline
550 Diesel

Kiles Korner
2421 W Wapato Road
Wapato, WA 98951
(509) 877-4632

3x3,000 Diesel
8,000 Gasoline
6,000 Gasoline

| | |
|---|---|
| L O Gannon & Son Inc Hwy 22 & Boundary Road Mabton, WA 98935 (509) 894-4509 | 1,000 Gasoline 10,000 Diesel |
| Latum Creek Ranches Inc. 320 Stephenson Road Wapato, WA 98951 (509) 848-2351 | 5,000 Gasoline 10,000 Diesel |
| Leo Gasseling & Sons Inc. 750 Evans Road Wapato, WA 98951 (509) 877-3698 | 12,000 Gasoline |
| Lindsey Lockers 5001 Evans Road Wapato, WA 98951 (509) 848-2620 | 3x1,000 Gasoline 500 Gasoline |
| Logan Feed Inc. Ashue Siding SE corner Branch & Ashue Roads Wapato, WA 98951 (509) 877-4652 | 2x499 Gasoline empty 19,999 Diesel empty |
| Logan Feed Inc. N Wasco & Sitcum Wapato, WA 98951 (206) 587-7066 | 1,200 Diesel 900 Gasoline |
| Lupofresh Inc. PO Box 36 BN Tracksides N of BN Depot Wapato, WA 98951 (509) 877-2194 | 995 Gasoline |
| Martin Verburgge/Gordon Geffe Valley Fruit, 12 Hofer Road Wapato, WA 98951 (509) 877-4188 | 2,000 Diesel |
| Michael W Coyner, Mikes Automotive PO Box 448, 291 Curtis Street White Swan, WA 98952 (509) 874-2444 | 2x2,000 Gasoline 499 Heating Oil |

| | |
|---|--|
| Mt. Adams School Dist 209 PO Box 578, 621 Signal Peak Road White Swan, WA 98952 (509) 874-2611 | 8,000 Diesel 10,000 Diesel 2,000 Gasoline 1,000 Gasoline |
| My Brothers Place 810 W 1st Ave Toppenish, WA 98948-0312 (509) 865-2550 | 2x5,000 Gasoline 12,000 Diesel 12,000 Gasoline |
| Old Riley Kelly Oil Station 61313 Hwy 97 South Toppenish, WA 98948 (509) 457-1113 | 4x20,000 Diesel 6,000 Not In Use Yet 10,000 Gasoline 2x12,000 Gasoline 2x20,000 Gasoline |
| Parker Shop Parker, WA | 9,999 Gasoline 9,999 Diesel |
| Paul A Bouchey Ranches Inc. Rt 3, Box 3289 Wapato, WA 98951 (509) 848-2862 | 20,000 Diesel 4,999 Gasoline 4,999 Diesel |
| Providence Memorial Hospital 502 West 4th Ave Toppenish, WA 98948-0672 (509) 865-5830 | 1,000 Diesel |
| Ray E Bouchey Rt 3, Box 3278 Wapato, WA 98951 (509) 848-2356 | 9,999 Diesel 9,999 Gasoline |
| Regimbal & Regimbal Inc. 861 S Olden Way Toppenish, WA 98948 (509) 865-3481 | 4,999 Gasoline 19,999 Gasoline |
| Rick L Knight 11890 Fort Road White Swan, WA 98952 (509) 848-2671 | 2x9,999 Diesel 4,999 Gasoline |
| Road Runner Deli Mart Inc. 502 W 1st Toppenish, WA 98951 (509) (509) 457-1113 | 3x12,000 Gasoline |
| Road Runner Deli Mart Inc. 705 W 1st Wapato, WA 98949 (509) 457-1113 | 3x12,000 Gasoline |

| | |
|--|--|
| Scmidts OK Tire Store 403 W 1st Street Wapato, WA 98951 (509) 877-3722 | 1,000 Gasoline |
| Serv Um Self 610 W 1st Ave Toppenish, WA 98948-0507 (509) 865-3766 | 4,000 Diesel 4,000 Gasoline 3x5,000 Gasoline |
| Smittys Conoco 102 E Toppenish Ave Toppenish, WA 98948 (509) 453-1432 | 4,000 Gasoline 6,000 Gasoline 8,000 Gasoline |
| T & K Farms Rt 2, Box 2296, Hwy 223 Toppenish, WA 98948 (509) 854-1019 | 19,999 Diesel |
| The General Store 505 W 1st Ave Toppenish, WA 98948-0312 (509) 865-2550 | 2x1,000 Gasoline 2x10,000 Gasoline |
| Tiin-ma Logging PO Box 458 White Swan, WA 98952 (509) 874-2040 | 300 Used Oil 3X6,000 Gasoline 2x10,000 Diesel 10,000 Gasoline |
| Tony's Conoco Service 708 W 1st Wapato, WA 98951 (509) 877-4477 | 8,000 Gasoline 6,000 Gasoline 4,000 Gasoline |
| Twin Buttes Shop Parker, WA | 19,999 Diesel 9,999 Gasoline |
| USDI BOR-Fort Simcoe Job Corps 40 Avella Lane White Swan, WA 98952 (509) 874-2244 | 5,000 Diesel 12,000 Heating Oil 5,000 Gasoline 3,000 Gasoline 2,000 Gasoline |
| WA Dept. Of Natural Resources Corner of Court & N 2nd Street Glenwood, WA 98000-0000 (206) 902-1162 WA State Dept. Of Transportation 231 Fort Road Toppenish, WA 98948 (509) 575-2574 | 1,000 Gasoline 4,000 Gasoline 4,000 Diesel |

| | |
|--|---|
| WA State Military Dept 326 Division Street Toppenish, WA 98948-1708 (509) 575-2604 | 4,999 Gasoline |
| Wapato Fruit & Cold Strg Co Inc 4440 Track Road Wapato, WA 98951 (509) 877-2107 | 6,000 Heating Oil Bunker C 10,000 Heating Oil Bunker C 285 Gasoline 2,000 Diesel 1,500 Gasoline |
| Wapato Fruit & Cold Strg Co. Inc. PO Box 126, 220 N Wapato Ave Wapato, WA 98951 (509) 877-2747 | 999 Empty 1,500 Diesel |
| Wapato School Dist Bus Garage Wasco & Fourth Ave Wapato, WA 98951 (509) 877-2585 | 8,000 Diesel 500 Gasoline 250 Gasoline |
| Wapato Jackpot S Wapato Road & Hwy 97 E Wapato, WA 98951 (206) 285-2400 | 6,000 Gasoline 4,000 Gasoline 10,000 Gasoline 8,000 Gasoline |
| White Swan Ranger Station White Swan, WA 98952 | 2,000 Gasoline |
| White Swan Trading Post Gray Poplars, Inc 180 Birch Ave White Swan, WA 98952 (509) 874-2303 | 10,000 Gasoline 8,000 Gasoline 8,000 Gasoline |
| Wishram Microwave Station The Dalles Mt Wishram, WA 98673 (503) 387-9316 | 300 Diesel |
| Yakima Golding Farms Home Farm 50 Golding Road Toppenish, WA 98948 (509) 865-3192 Yakima RCAG 2406 W Washington Ave Yakima, WA 98903 (206) 227-1644 | 9,999 Diesel 5,000 Gasoline 5,000 Diesel 500 Diesel |
| Yesterday's Treasures Intersection of Wapato Road and Cambell Road Wapato, WA 98951 (509) 877-7382 | 1,000 Gasoline 1,000 |

The following Washington state tribes are not federally recognized:

Chinook Tribe

PO Box 228
Chinook, WA 98614
(206) 777-8303

Cowlitz Tribe

PO Box 2547
Longview, WA 98632-8140
(206) 577-8140

Duwamish Tribe

15616 1st Ave South
Seattle, WA 98148
(206) 244-0606, Fax (206) 431-8645

Marietta Band of Nooksack Tribe

1827 Marine Dr.
Bellingham, WA 98226

Samish Tribe

PO Box 217
Anacortes, WA 98221
(206) 293-6404

Snohomish Tribe

1422 Rosario Road
Anacortes, WA 98221
(206) 293-7716

Snoqualmie Tribe

PO Box 280
Carnation, WA 98014
(206) 333-6551 Fax 333-6553

Snoqualmoo Tribe

PO Box 463
Coupeville, WA 98239
(206) 221-8301

Steilacoom Tribe

PO Box 419
Steilacoom, WA 98388

Appendix I - Literature Cited

- [1] This information was obtained from Faline Haven, Metlakatla Natural Resources Director.
- [2] This information was obtained from Arlene Boss's Tribal Profiles, EPA Idaho Tribal Coordinator.
- [3] Information from Century of Survival, by the Kootenai Tribe of Idaho
- [4] Information from Noon Ni Mii Pu (We The People) Nez Perce Tribe's Tradition lives On., by the Nez Perce Tribe.
- [5] Information from Malheur and Burns Paiute Indian Reservations as submitted by Charisse Soucie of the Burns Paiute Reservation.
- [6] Information from a history sheet sent by the Coos, Lower Umpqua, and Siuslaw Indians.
- [7] Information from Images of the People, by the Coquille Indians.
- [8] This information was obtained from Don Creek's Tribal Profiles, EPA Oregon Tribal Coordinator.
- [9] 1987-89 Oregon Directory of American Indian Resources by Arthur S. Bensell of the Confederated Tribes of Siletz.
- [10] From Robert Kentta, Cultural Resources Protection Specialist for the Siletz Confederated Tribes.
- [11] From Jeff VanPelt, Fact Sheet For Public Distribution - Confederated Tribes of the Umatilla Indian Reservation.
- [12] Warm Springs Reservation Comprehensive Plan - Introduction: Historical Perspective of the Reservation Tribes.
- [13] This information was obtained from Alan Moomaw's Tribal Profiles, EPA Washington Tribal Coordinator.
- [14] From Michael Rondeau, Contract and Grant Specialist from the Cow Creek Band of Umpqua Tribe of Indians.
- [15] From Doreen M. Maloney, Acting General Manager for the Upper Skagit Indian Tribe.

Appendix II - GLOSSARY

Allotted Land - Formerly communal tribal reservation land divided under the Dawes Act for individual tribal members exclusive use.

Ceded Land - Land given to the U.S. by tribes under treaty.

Chiefs and headmen - Northwest tribes did not have heads of state in the manner of European governments. The "head chiefs" and "sub chiefs" who signed the treaties on behalf of tribes were picked by Stevens based on their friendliness, ability to communicate, and their apparent status. They were presumptively taken to represent other tribes as well.

Congressional Plenary Power - The broad power over Indian affairs including the ability to unilaterally alter treaties subject to procedural and constitutional limitations.

Consortium (Tribal) - A group of two or more Indian tribes.

Enrolled Tribal Members - Number of persons who are enrolled by the tribe as members thereof. Each tribe adopts its own enrollment eligibility rules and the rules vary markedly from tribe to tribe. Enrolled tribal members are commonly referred to simply as tribal members. Only tribal members can participate in tribal government.

Executive Order Reservation - Reservation established by the U.S. President (as distinct from those established under treaty.)

Federal Trust Responsibility - Responsibility owed tribes by reasoning of their dependent status established by treaty and other federal actions dating from treaty times.

Fee or Alienated Land - Usually on-reservation, allotted land removed from trust and sold in fee simple, usually to non-members without the federal government as trustees.

Governing body - The ability and body to carry out substantial governmental powers and duties.

Government Land - Tribal trust land used for B.I.A. purposes. Most reservations do not have this class of land.

Home rule - Municipal corporation and political subdivision. City or borough that has adopted a home rule charter, or it is a unified municipality. Home rule municipality has all legislative powers not prohibited by law or charter.

Indian Country - As indicated by 18 USC 1151.

- (a) All land within the limits of any Indian Reservation under the jurisdiction of the U.S. Government notwithstanding the issuance of any patent, and including rights of way running through the reservation.
- (b) All dependent Indian communities within the borders of the U.S. whether within the original or subsequently acquired territory thereof, and whether within or without the limits of a state, and
- (c) All Indian allotments, the Indian titles to which have not been extinguished including right of way running through them.

Oregon Country - In 1818-1845, Washington State was a part of "Oregon Country," a territory which by agreement, was subject to both U.S. and British occupation. In 1846 a treaty was agreed to which drew the international boundary as now exists between U.S. and Canada.

Organic Act - In 1848 the Organic Act established the Oregon Territory of the U.S. and provided that Indian lands would not be taken without their consent. In 1853, to accommodate western expansion and appease the growing number of settlers in the region, Congress created the Washington Territory.

Plenary - Congress's broad power over Indians. Congress's power to regulate commerce with foreign nation, among the several states and with Indian tribes. This non-absolute power may not impinge on the constitutional projections and guarantees enjoyed by Indian citizens.

Reservation - All land within the limits of any Indian reservation under the jurisdiction of the United States Government, notwithstanding the issuance of any patent, and including rights-of-way running through the reservation and recognized by the Secretary of Interior.

Restricted land - Land the title to which is held by an individual Indian or a Tribe and which can be alienated or encumbered by the owner only with the approval of the Secretary of the Interior, because of limitations contained in the conveyance instrument pursuant to federal law or because of a federal law directly imposing limitations.

Sovereignty/Inherent Powers - Refers to the power lawfully vested in an Indian Tribe as a distinct, independent, political entity not extinguished by treaty or Congressional action. Tribes can adjudicate civil and criminal matters under their laws. They have the authority to levy taxes and to regulate land uses. Many have extensive water, hunting, and fishing rights, both within and outside reservation boundaries.

Stevens Treaties - Appointed as territorial governor, Isaac I. Steven, immediately addressed himself to the tasks of extinguishing Indian title to the land and at the same time, consolidating tribes on as few reservations as possible. The Donation Act of 1850 brought increasing settler pressure on the government to extinguish Indian land title.

Total Acreage - All land, regardless of ownership, within the exterior boundaries of the reservation.

Treaty - Highest level agreement between two or more sovereign nations.

Treaty Rights - Rights held by a tribe prior to treaty and preserved through treaty with the U.S.

Tribe - According to the definition in section 302(r). [A]ny Indian tribe, band, nation, or other organized group or community, including any Alaska Native village, which is Federally recognized as eligible for the special programs and services provided by the United States to Indians because of their status as Indians.

Trust Land - Land or any interest in land the title to which is held in trust by the United States (federal government) for an individual Indian or Tribe, usually on-reservation.

Trust Responsibility - When the tribes ceded almost all their lands to the Federal Government, they received promises of federal protection for their land, natural resources and people from the BIA. These services include allowance of the Secretary of the Interior to review tribal ordinances, approve leases of reservation land, approve certain tribal loans and expenditures as well as provide education, health, another federal services.

Usufruct - The right to utilize and enjoy the profits and advantages of something belonging to another so long as the property is not damaged or altered.

Usual and Accustomed (U & A) - A treaty term used extensively in the U.S. vs. Washington, the case over which Judge Boldt presided, referring to areas where a particular tribe traditionally fished and over which the tribe had a territorial use claim.

Appendix III - Non Tribal Contacts

Environmental Protection Agency Staff

| | | |
|----------------|------------------------------|----------------|
| Fran Stefan | Acting Indian Coordinator | (206) 553-6639 |
| Larry Brockman | Assistant Indian Coordinator | (206) 553-1750 |

Indian Program Coordinators, EPA:

| | | |
|---------------|------------------------------|----------------|
| William Viera | Alaska Operations Office | (907) 271-3434 |
| Arlene Boss | Idaho Operations Office | (208) 334-1453 |
| Don Creek | Oregon Operations Office | (503) 326-5015 |
| Alan Moomaw | Washington Operations Office | (206) 753-9082 |

Alaska

| | | |
|-------------|-----------------------|----------------|
| John Pavitt | EPA Operations Office | (907) 271-5083 |
|-------------|-----------------------|----------------|

Idaho

| | | |
|-----------|-----------------------|----------------|
| Doug Cole | EPA Operations Office | (208) 334-9555 |
|-----------|-----------------------|----------------|

Oregon

| | | |
|------------------|--|----------------|
| Paul Koprowski | EPA Operations Office | (503) 326-6363 |
| Dough Hutchinson | Oregon Directory of Amer. Indian Resources | (503) 986-1067 |

Washington

| | | |
|-----------------|-------------------------------------|----------------|
| Rich McAllister | Office of Regional Council | (206) 553-8203 |
| Randy Deardoff | EPA Geographical Information System | (206) 553-8183 |
| Andy Hess | EPA Geographical Information System | (206) 871-8711 |
| Mat Gubitosa | EPA Geographical Information System | (206) 553-4059 |
| John Palmer | EPA Operations Office | (206) 753-9079 |

| | | |
|-----------------|---------------------------------------|----------------|
| Mary Sue Wilson | Washington Assistant Attorney General | (206) 459-6057 |
|-----------------|---------------------------------------|----------------|

Other Contact Agencies

Alaska

| | |
|--|-----------------------|
| Alaska Native Industries Co-operative | (907) 271-3434 |
| Commission on Indian Services | (208) 334-2873 |

Oregon

| | | |
|------------------------|--|-----------------------|
| Jim Wolf | Bureau of Indian Affairs | |
| George Mayfield | Bureau of Indian Affairs, GIS Section-BIA PAO | (503) 231-6931 |
| | 911 NE 11th Ave, Portland, OR 97232 | |

Washington

| | | |
|------------------------|---|-------------------------------|
| Bob Swackhammer | Ecology Central Regional Office | (509) 575-2804 |
| Valeri Lagen | Northwest Air Pollution Agency | (206) 428-1617 ext 207 |
| Mark Goodin | Olympic Air Pollution Control Agency | (206) 491-6308 ext 108 |
| Naydene Maykut | Puget Sound Air Pollution Control Agency | (206) 689-4052 |
| Steve Mrasik | Southwest Air Pollution Control Agency | (206) 574-3058 ext 14 |
| Bob Godwin | Yakima Co. Clean Air Authority | (509) 575-4116 ext 17 |
| Greg Filbbert | Ecology Eastern Regional Office | (509) 456-3114 |
| Gregg Collins | Northwest Renewable Resources Center | (206) 623-7361 |

Washington D.C

| | |
|---------------------------------|-----------------------|
| Bureau of Indian Affairs | (202) 208-3710 |
|---------------------------------|-----------------------|