



United States  
Environmental Protection  
Agency

Prevention, Pesticides  
And Toxic Substances  
(7508C)

EPA OPP-2005-0293  
June 14, 2006

---

# **Reregistration Eligibility Decision for Cypermethrin (revised 01/14/08)**

**List B**

**Case No. 2130**



**TABLE OF CONTENTS**

**Cypermethrin Reregistration Eligibility Decision Team** ..... 5

**Glossary of Terms and Abbreviations** ..... 6

**Executive Summary** ..... 8

**I. Introduction** ..... 14

**II. Chemical Overview**..... 15

**A. Regulatory History**..... 15

**B. Chemical Identification** ..... 16

**C. Use Profiles** ..... 17

**III. Summary of Cypermethrin Risk Assessments** ..... 18

**A. Human Health Risk Assessment**..... 19

        1. Toxicity .....19

        2. FQPA Safety Factor.....21

        3. Dermal Absorption .....22

        4. Dietary Exposure .....22

            a. Acute Dietary Exposure (food only) .....22

            b. Chronic Dietary Exposure (food only) .....23

        5. Drinking Water Exposure.....23

        6. Residential Exposure and Risk .....23

            a. Residential Handler Risk .....24

            b. Residential Post-application Risk .....24

        7. Aggregate Exposure and Risk (food, drinking water, and residential).....25

            a. Acute Aggregate Risk (food and drinking water) .....25

            b. Short-term Aggregate Risk (food, drinking water, and residential).....26

            c. Chronic Aggregate Risk (food and drinking water) .....26

        8. Occupational Exposure and Risk .....26

            a. Occupational Handler Risk.....27

            b. Occupational Post-application Risk .....28

        9. Human Incident Data .....28

**B. Environmental Risk Assessment** ..... 29

        1. Environmental Fate and Transport .....29

        2. Ecological Risk .....30

            a. Risk to Aquatic Organisms .....30

            b. Risk to Terrestrial Organisms .....37

            c. Ecological Incidents .....39

            d. Endangered Species Concerns .....39

**IV. Risk Management, Reregistration, and Tolerance Reassessment Decision** ..... 41

**A. Determination of Reregistration Eligibility and Tolerance Reassessment** ..... 41

**B. Public Comments and Responses** ..... 41

**C. Regulatory Position**..... 42

        1. Food Quality Protection Act Findings .....42

        2. Endocrine Disruptor Effects .....43

        3. Cumulative Risks .....43

**D. Tolerance Reassessment Summary** ..... 44

**E. Regulatory Rationale** ..... 45

        1. Human Health Risk Mitigation .....46

        2. Environmental Risk Mitigation .....48

        3. Benefits of Cypermethrin Use and Available Alternatives.....56

**V. What Registrants Need to Do** ..... 56

**A. Manufacturing Use Products**..... 57

        1. Additional Generic Data Requirements.....57

|  |  |            |
|--|--|------------|
| 2.   | Labeling Requirements .....                        | 57         |
| 3.   | Spray Drift Management .....                       | 57         |
| <b>B.</b>  | <b>End-Use Products.....</b>                       | <b>57</b>  |
| 1.   | Additional Product-Specific Data Requirements..... | 57         |
| 2.   | Labeling for End-Use Products .....                | 58         |
| <b>APPENDIX A. Uses of Cypermethrin Eligible for Reregistration.....</b>   |  | <b>79</b>  |
| <b>APPENDIX B. Table of Generic Data Requirements and Studies Used to Make the Reregistration Decision for Cypermethrin.....</b> |  | <b>88</b>  |
| <b>APPENDIX C: Technical Support Documents.....</b>  |  | <b>93</b>  |
| <b>APPENDIX D. Citations Considered to be Part of the Data Base Supporting the Reregistration Eligibility Decision.....</b>      |  | <b>95</b>  |
| <b>APPENDIX E: Generic Data Call-In.....</b>   |  | <b>112</b> |
| <b>APPENDIX F: Product Specific Data Call-In.....</b>  |  | <b>113</b> |

# **Cypermethrin Reregistration Eligibility Decision Team**

## **Office of Pesticide Programs:**

### Environmental Fate and Effects Risk Assessment

Miachel Rexrode  
José Luis Meléndez

### Health Effects Risk Assessment

William H. Donovan  
Pamela M. Hurley  
John Doherty  
Seyed Tadayon

### Biological and Economic Analysis Division

Alan Halvorson

### Registration

George LaRocca

### Risk Management

Yan Donovan  
Véronique LaCapra  
Dirk V. Helder

## Glossary of Terms and Abbreviations

|                  |  |
|------------------|--|
| AGDCI            | Agricultural Data Call-In  |
| ai               | Active Ingredient  |
| aPAD             | Acute Population Adjusted Dose   |
| AR               | Anticipated Residue  |
| BCF              | Bioconcentration Factor  |
| CFR              | Code of Federal Regulations  |
| cPAD             | Chronic Population Adjusted Dose   |
| CSF              | Confidential Statement of Formula  |
| CSFII            | USDA Continuing Surveys for Food Intake by Individuals   |
| DCI              | Data Call-In   |
| DEEM             | Dietary Exposure Evaluation Model  |
| DFR              | Dislodgeable Foliar Residue  |
| DWLOC            | Drinking Water Level of Comparison.  |
| EC               | Emulsifiable Concentrate Formulation   |
| EDWC             | Estimated Drinking Water Concentration   |
| EEC              | Estimated Environmental Concentration  |
| EPA              | Environmental Protection Agency  |
| EUP              | End-Use Product  |
| FDA              | Food and Drug Administration   |
| FIFRA            | Federal Insecticide, Fungicide, and Rodenticide Act  |
| FFDCA            | Federal Food, Drug, and Cosmetic Act   |
| FQPA             | Food Quality Protection Act  |
| FOB              | Functional Observation Battery   |
| G                | Granular Formulation   |
| GENEEC           | Tier I Surface Water Computer Model  |
| GLN              | Guideline Number   |
| HAFT             | Highest Average Field Trial  |
| IR               | Index Reservoir  |
| LC <sub>50</sub> | Median Lethal Concentration. A statistically derived concentration of a substance that can be expected to cause death in 50% of test animals. It is usually expressed as the weight of substance per weight or volume of water, air or feed, e.g., mg/l, mg/kg or ppm.       |
| LD <sub>50</sub> | Median Lethal Dose. A statistically derived single dose that can be expected to cause death in 50% of the test animals when administered by the route indicated (oral, dermal, inhalation). It is expressed as a weight of substance per unit weight of animal, e.g., mg/kg. |
| LOC              | Level of Concern   |
| LOD              | Limit of Detection   |
| LOAEL            | Lowest Observed Adverse Effect Level   |
| MATC             | Maximum Acceptable Toxicant Concentration  |
| Φg/g             | Micrograms Per Gram  |
| Φg/L             | Micrograms Per Liter   |
| mg/kg/day        | Milligram Per Kilogram Per Day   |
| mg/L             | Milligrams Per Liter   |
| MOE              | Margin of Exposure   |
| MRID             | Master Record Identification (number). EPA's system of recording and tracking studies submitted.   |
| MUP              | Manufacturing-Use Product  |
| NA               | Not Applicable   |
| NAWQA            | USGS National Water Quality Assessment   |
| NPDES            | National Pollutant Discharge Elimination System  |
| NR               | Not Required   |
| NOAEC            | No Observed Adverse Effect Concentration   |
| NOAEL            | No Observed Adverse Effect Level   |

|                  |   |
|------------------|---|
| OP               | Organophosphate   |
| OPP              | EPA Office of Pesticide Programs  |
| OPPTS            | EPA Office of Prevention, Pesticides and Toxic Substances                           |
| PAD              | Population Adjusted Dose  |
| PCA              | Percent Crop Area   |
| PDP              | USDA Pesticide Data Program   |
| PHED             | Pesticide Handler's Exposure Data   |
| PHI              | Preharvest Interval   |
| ppb              | Parts Per Billion   |
| PPE              | Personal Protective Equipment   |
| ppm              | Parts Per Million   |
| PRZM/EXAMS       | Tier II Surface Water Computer Model  |
| Q <sub>1</sub> * | The Carcinogenic Potential of a Compound, Quantified by the EPA's Cancer Risk Model |
| RAC              | Raw Agriculture Commodity   |
| RED              | Reregistration Eligibility Decision   |
| REI              | Restricted Entry Interval   |
| RfD              | Reference Dose  |
| RQ               | Risk Quotient   |
| SCI-GROW         | Tier I Ground Water Computer Model  |
| SAP              | Science Advisory Panel  |
| SF               | Safety Factor   |
| SLC              | Single Layer Clothing   |
| SLN              | Special Local Need (Registrations Under Section 24(c) of FIFRA)                     |
| TGAI             | Technical Grade Active Ingredient   |
| TRR              | Total Radioactive Residue   |
| USDA             | United States Department of Agriculture   |
| USGS             | United States Geological Survey   |
| UF               | Uncertainty Factor  |
| UV               | Ultraviolet   |
| WPS              | Worker Protection Standard  |

## **Executive Summary**

This document presents EPA's decision regarding the reregistration eligibility of the registered uses of cypermethrin. The Agency has conducted human health and ecological risk assessments based on reviews of the database supporting use patterns of the currently registered cypermethrin products. This document summarizes these risk assessments and describes the mitigation measures needed to address the identified risks.

Cypermethrin is an insecticide used both in agricultural and non-agricultural settings. Total cypermethrin use in the United States is approximately 1.0 million pounds of active ingredient (a.i.) per year. Approximately 140,000 pounds a.i. are used in agricultural crops, mainly on cotton (110,000 pounds), with minor uses on pecans and broccoli. Treatment of cattle and other livestock accounts for approximately 1000 pounds a.i. per year. The great majority of cypermethrin use occurs in non-agricultural settings, including a wide range of commercial, industrial, and residential sites. Indoor pest control -mainly for control of ants, cockroaches, and fleas - accounts for about 110,000 pounds a.i., while outdoor structural, perimeter, and turf uses for control of subterranean termites and other insect pests accounts for nearly 750,000 pounds a.i. In residential settings, cypermethrin can be applied both by professional applicators and by residential users.

Cypermethrin was first registered in 1984 by FMC Corporation, who also subsequently registered the isomer enriched zeta-cypermethrin in 1992. Current technical registrants for cypermethrin included FMC, Syngenta, United Phosphorus International, and Valent BioSciences. Data for the two active ingredients is considered interchangeable. Since zeta-cypermethrin was registered after 1984, only cypermethrin is subject to reregistration. Cypermethrin is on reregistration List B; thus no Registration Standard was completed. Data call-ins (DCIs) for cypermethrin were issued in 1991 for basic toxicology and residue chemistry data, and in 1995 for handler exposure and worker re-entry data. Cypermethrin is one of nine synthetic pyrethroids registered on cotton, represented by the Pyrethroid Working Group (PWG), that are considered to be conditionally registered pending the development and review of data related to aquatic toxicity. EPA will make every effort to coordinate the implementation of its reregistration eligibility decision provisions and labeling for cypermethrin with the ongoing efforts of the PWG.

The Agency's human health effects and environmental fate risk assessment for cypermethrin included the assessment for zeta-cypermethrin as well, since zeta-cypermethrin is an S-enantiomer enriched formulation of cypermethrin, which is not distinguished from cypermethrin by the analytical enforcement method, and the toxicological endpoints are the same for both cypermethrin and zeta-cypermethrin.

### **Human Health Risk**

#### **Dietary Exposure (food only)**

Refined acute (probabilistic) and chronic dietary exposure assessments were performed in order to determine the dietary (food only) exposure and risk estimates which result from the use of cypermethrin and zeta-cypermethrin in/on all registered crops. Actual residues from USDA PDP



monitoring data (collected during 1994, 1996, 1999, and 2001), estimated percent crop treated information, and processing factors, where available, were used. For acute exposure, the most highly exposed population subgroup was children 1-2 years old at 6.1% of the aPAD at the 99.9th percentile. For chronic exposure, the most highly exposed population subgroup was children 1-2 years old at 0.2% of the cPAD. Dietary exposures (both acute and chronic) estimates are below the Agency's level of concern for the general U.S. population and all population subgroups.

#### Drinking Water Exposure

The Estimated Drinking Water Concentrations (EDWCs) for cypermethrin were calculated using PRZM/EXAMS model (Tier II), based on the highest seasonal application rate (0.6 lb a.i./A on cotton). The estimated acute drinking water concentration in surface water is 1.04 ppb, and the estimated chronic drinking water concentration in surface water is 0.013 ppb. The SCI-GROW model was used to generate the EDWC for groundwater. The groundwater EDWC for both acute and chronic exposures is 0.0036 ppb.

#### Residential Exposure and Risk

Residential handler inhalation risks are below EPA's level of concern for all non-occupational handler scenarios. No short-term dermal exposures or risks were assessed for residential handlers since no dermal endpoints of concern were identified. EPA does not anticipate that residential handlers would have intermediate- or long-term exposures to cypermethrin or zeta-cypermethrin. Therefore, no intermediate- or long-term risks were assessed.

Residential /non-dietary post-application exposure to adults was assessed via the inhalation route, since no effects were observed in the dermal exposure study. Exposure to toddlers was assessed via the inhalation route, and via incidental oral exposure. All of these exposures are considered short term. Although cypermethrin can be used indoors as termiticide, long term exposure due to inhalation is considered negligible, since the vapor pressure for cypermethrin is extremely low. Inhalation risks to both adults and toddlers were below the Agency's level of concern. Individually, risks from hand to mouth exposure, object to mouth exposure, and incidental soil ingestion were all below EPA's level of concern.

#### Aggregate risk

An acute aggregate risk assessment was conducted taking into account risk from food and drinking water. EPA calculated the Drinking Water Levels of Comparison (DWLOC, which represents the maximum allowable exposure from drinking water that would still fall below EPA's level of concern) for all population subgroups. The acute DWLOC for the most highly exposed population subgroup (children 1-2 years old) is 940 ppb, which is much higher than the peak EDWC of 1.04 ppb in surface water and the maximum EDWC for ground water of 0.0036 ppb; therefore, acute aggregate risk estimates associated with exposure to cypermethrin residues in food and water do not exceed EPA's level of concern.

Short-term aggregate exposure takes into account residential exposure plus average exposure levels to food and water (considered to be a background exposure level). The calculated DWLOC value for children 1-2 years old is 890 ppb and this level is higher than the surface and ground water EDWCs of 0.013 and 0.0036 ppb.

Chronic aggregate assessment only includes food and water since chronic exposure from residential uses is negligible. The highest exposed population subgroup (children 1-2 years old) has a DWLOC value of 600 ppb, which is greater than the average annual EDWCs of 0.013 ppb for surface water and 0.0036 ppb for ground water. Therefore, chronic aggregate risk does not exceed the Agency's level of concern.

#### Cumulative

Cypermethrin is a member of the pyrethroid class of pesticides. Although all pyrethroids alter nerve function by modifying the normal biochemistry and physiology of nerve membrane sodium channels, available data shows that there are multiple types of sodium channels and that these compounds may act on different isoforms of the sodium channel and with other ion channels in producing their clinical signs. It is currently unknown whether the pyrethroids as a class have similar effects on all channels or whether modifications of different types of sodium channels would have a cumulative effect. Nor do we have a clear understanding of effects on key downstream neuronal function e.g., nerve excitability, or how these key events interact to produce their compound specific patterns of neurotoxicity. Without such understanding, there is no basis to make a common mechanism of toxicity finding. Therefore, EPA is not currently following a cumulative risk approach based on a common mechanism of toxicity for the pyrethroids because the Agency has determined further study is needed regarding the assumptions of dose additivity and common mechanism(s) of toxicity to appropriately identify a group or subgroups for such an assessment. There is ongoing research by the EPA's Office of Research and Development and pyrethroid registrants to evaluate the differential biochemical and physiological actions of pyrethroids in mammals. The Agency anticipates the majority of this research to be completed by 2007.

#### FQPA Safety Factor

The Agency determined that the FQPA safety factor should be 1X since there are no residual uncertainties for pre and/or post natal toxicity, and the dietary (food and drinking water) and non-dietary exposure assessments will not underestimate the potential exposures for infants and children. No database uncertainty factor is needed since the toxicity database is complete.

#### Occupational Risk

Short-term, intermediate-term, and long-term risks to occupational handlers are below the Agency's level of concern with baseline attire (long sleeved shirt, long pants, shoes and socks), as long as wettable powder formulations are packaged in water soluble bags, and chemical resistant gloves are worn for hand-held application methods. Although risks could not be calculated for the one granular product of cypermethrin, risks would be lower than for liquid products which is below EPA's level of concern with baseline attire.

EPA did not assess occupational postapplication risks since no short- or intermediate-term dermal endpoints were identified and long-term dermal exposures are not expected for any of the registered use patterns. As per the Worker Protection Standard, a restricted-entry interval of 12 hours is required for agricultural uses.

## Ecological Risk

The Agency's Tier I screening-level (deterministic) risk assessment is focused on maximum uses of cypermethrin on registered agricultural crops only, due to the difficulties of modeling and quantifying urban uses. As with several other pyrethroids, the great majority of cypermethrin use is non-agricultural. The non-agricultural applications of cypermethrin may result in exposure to aquatic organisms following runoff and/or erosion. The Agency recognizes the potential for aquatic toxicity from non-agricultural uses but was not able to quantify the risks due to lack of available data and acceptable models.

### Aquatic Risk (fish, invertebrates)

For freshwater fish, invertebrates, and estuarine/marine fish, invertebrates, technical grade cypermethrin is very highly toxic on an acute basis. Cypermethrin formulations are also very highly toxic, with LC<sub>50</sub> values that are similar to those reported for technical grade cypermethrin. LOCs for acute risk (0.5) and acute endangered species risk (0.05) are exceeded for freshwater and estuarine/marine invertebrates for all six crop scenarios considered in this assessment. The highest acute RQs are observed for freshwater invertebrates, ranging from 49.4 to 558.3, exceeding all acute LOCs.

LOCs for chronic risk (1) are exceeded for freshwater and estuarine/marine invertebrates. The highest chronic RQs are observed for freshwater invertebrates, ranging from 57.6 to 325.4. All chronic RQs for freshwater fish and estuarine/marine fish are less than the chronic LOC (1).

### Terrestrial Risk (birds, mammals)

For birds, all acute (dose-based and dietary-based) RQs are below the acute risk LOC (0.5) and the endangered species LOC (0.1) for all crop uses; chronic RQs are also below the LOC (1). The Agency's screening level ecological risk assessment for endangered species results in the determination that cypermethrin will have no direct acute or chronic effect on threatened and endangered birds.

For mammals, acute (dose-based) RQs are below the acute risk LOC (0.5). The acute endangered species LOC (0.1) is exceeded for 15g and 35g mammals feeding on short grass (dose-based RQs 0.1-0.2) for all crop scenarios. Mammalian chronic RQs (dose-based) range from <0.1 to 9.3 (15g mammals feeding on short grass in cotton), exceeding the chronic LOC (1) for most scenarios.

### Plants

Toxicity data are not available for terrestrial plants; thus, risks associated with cypermethrin exposure to terrestrial plants cannot be assessed. However, based on the cypermethrin mode of action, phytotoxicity is not expected.

### Non-target Insects

Cypermethrin exposure can present acute toxic risk to earthworms and to beneficial non-target insects, such as honey bees. This risk concern is extended to listed insects also.

### Benefits and Alternatives

Usage data are sparse and generally do not distinguish between chemicals within the class. The recent loss of chlorpyrifos and diazinon for residential pest control has resulted in a greater reliance on pyrethrins and synthetic pyrethroids, as a class, among residential users. Most pyrethroids have similar efficacy and cost. In the absence of any one pyrethroid, homeowners and professional applicators would most likely simply substitute another pyrethroid insecticide. Users might also substitute insecticides from other chemical classes (e.g. organophosphates, carbamates, and neonicotinoids) and nonchemical control techniques (e.g. sanitation or exclusion). Given the options for substitution, economic impacts of restricting any one chemical would not likely be significant. The impact on risk of restricting any one chemical is uncertain and might increase given the substitutes available.

### Risk Management

#### Human health risk

To address the handler risks of concern, the following mitigation is required:

(1) All wettable powder products must be packaged in water soluble bags including agricultural and residential (PCO/homeowner) products. Alternatively, replacing wettable powder products with products formulated as dry flowables would also reduce risks below the Agency's level of concern.

(2) Mixers/loaders/applicators using handheld equipment (all formulations) must wear chemical resistant gloves, in addition to baseline attire (long sleeved shirt, long pants, shoes and socks).

#### Ecological Risk

To address the ecological risks of concern, the following mitigation is required:

For agricultural uses:

- (1) Mitigation to address spray drift, including specifying minimum allowable droplet size and buffer zones, maximum allowable wind speed and release height on product labels.
- (2) Decreased application rates and increased application intervals.
- (3) A constructed and maintained vegetative buffer.

For non-agricultural uses (residential, commercial and industrial), mitigation includes limiting outdoor applications to impervious surfaces (such as sidewalks and driveways) to spot or crack and crevice treatments, and adding best management practices to product labels to reduce potential runoff to drains, sewers, or water bodies from outdoor nuisance pest and termite applications.

### Reregistration Eligibility

The Agency has determined that cypermethrin is eligible for reregistration provided that the risk mitigation measures outlined in this document are adopted and labels are amended accordingly. In addition, where there are data gaps, data must be generated to confirm the reregistration eligibility decision documented in this RED. EPA will continue to work with cypermethrin and other pyrethroid registrants to better characterize aquatic risk from urban uses of the pyrethroids. More data are needed to characterize ecological risk, especially risk from urban uses. EPA will continue in registration review to ensure the periodic review of all pesticides to make sure they continue to meet current scientific and regulatory requirements, with the goal of reviewing each pesticide every fifteen years. The pyrethroids are tentatively scheduled for re-evaluation under the proposed Registration Review program in 2010.

## I. Introduction

The Federal Insecticide, Fungicide, and Rodenticide Act (FIFRA) was amended in 1988 to accelerate the reregistration of products with active ingredients registered prior to November 1, 1984. The amended Act calls for the development and submission of data to support the reregistration of an active ingredient, as well as EPA review of all submitted data. Reregistration involves a thorough review of the scientific database underlying a pesticide's registration. The purpose of the Agency's review is to reassess the potential risks arising from the currently registered uses of the pesticide, to determine the need for additional data on health and environmental effects, and to determine whether or not the pesticide meets the "no unreasonable adverse effects" criteria of FIFRA.

On August 3, 1996, the Food Quality Protection Act of 1996 (FQPA) was signed into law. This Act amends FIFRA to require reassessment of all tolerances in effect on the day before it was enacted. In reassessing these tolerances, the Agency must consider, among other things, aggregate risks from non-occupational sources of pesticide exposure, whether there is increased susceptibility among infants and children, and the cumulative effects of pesticides that have a common mechanism of toxicity. When the Agency determines that aggregate risks are not of concern and concludes that there is a reasonable certainty of no harm from aggregate exposure, the tolerances are considered reassessed. EPA decided that, for those chemicals that have tolerances and are undergoing reregistration, tolerance reassessment will be accomplished through the reregistration process.

The Food Quality Protection Act (FQPA) requires that the Agency consider available information concerning the cumulative effects of a particular pesticide's residues and other substances that have a common mechanism of toxicity. The reason for consideration of other substances is due to the possibility that low-level exposures to multiple chemical substances that cause a common toxic effect by a common toxic mechanism could lead to the same adverse health effect as would a higher level of exposure to any of the substances individually. Cypermethrin is a member of the pyrethroid class of pesticides. Although all pyrethroids alter nerve function by modifying the normal biochemistry and physiology of nerve membrane sodium channels, available data shows that there are multiple types of sodium channels and that these compounds may act on different isoforms of the sodium channel and with other ion channels in producing their clinical signs. It is currently unknown whether the pyrethroids as a class have similar effects on all channels or whether modifications of different types of sodium channels would have a cumulative effect. Nor do we have a clear understanding of effects on key downstream neuronal function e.g., nerve excitability, or how these key events interact to produce their compound specific patterns of neurotoxicity. Without such understanding, there is no basis to make a common mechanism of toxicity finding. Therefore, EPA is not currently following a cumulative risk approach based on a common mechanism of toxicity for the pyrethroids because the Agency has determined further study is needed regarding the assumptions of dose additivity and common mechanism(s) of toxicity to appropriately identify a group or subgroups for such an assessment. There is ongoing research by the EPA's Office of Research and Development and pyrethroid registrants to evaluate the differential biochemical

and physiological actions of pyrethroids in mammals. The Agency anticipates the majority of this research to be completed by 2007. When available, the Agency will consider this research and make a determination of common mechanism as a basis for assessing cumulative risk. For information regarding EPA's procedures for cumulating effects from substances found to have a common mechanism on EPA's website at <http://www.epa.gov/pesticides/cumulative/>.

The Agency made its reregistration eligibility determination based on the required data, the current guidelines for conducting acceptable studies to generate such data, and published scientific literature. The Agency has found that currently registered uses of cypermethrin are eligible for reregistration provided the mitigation and labeling outlined in the RED are implemented. The document consists of six sections: Section I, the introduction, contains the regulatory framework for reregistration/tolerance reassessment; Section II provides an overview of the chemical, including a profile of its use and usage; Section III gives an overview of the human health and environmental effects risk assessments; Section IV presents the Agency's reregistration eligibility, tolerance reassessment, and risk management decisions; Section V summarizes label changes necessary to implement the risk mitigation measures outlined in Section IV; and Section VI includes the appendices, related supporting documents and Data Call-In (DCI) information. The revised risk assessment documents and related addenda are not included in this document, but are available on the Agency's web page <http://www.epa.gov/pesticides>, and in the Public Docket at [www.regulations.gov](http://www.regulations.gov) under docket number EPA-HQ-OPP-2005-0293.

## **II. Chemical Overview**

### **A. Regulatory History**

Cypermethrin was first conditionally registered in 1984 by FMC Corporation, who also subsequently registered an isomer enriched zeta-cypermethrin in 1992. Current technical registrants include FMC, Syngenta, United Phosphorus International, and Valent BioSciences. Data for the two active ingredients is considered interchangeable. Since zeta-cypermethrin was registered after 1984, only cypermethrin is subject to reregistration. Cypermethrin is on reregistration List B; thus no Registration Standard was completed. Data Call-ins (DCIs) for cypermethrin were issued in 1991 for basic toxicology and residue chemistry data, and in 1995 for handler exposure and worker re-entry data.

Cypermethrin is a synthetic pyrethroid insecticide. On June 14, 1984, the Agency conditionally registered a technical grade product and two end-use formulations each to ICI (now known as Syngenta Crop Protection) and FMC for use on cotton during the 1984 growing season. The original conditional registration for cypermethrin was subsequently renewed on January 9, 1985, and September 27, 1985. A conditional registration for cypermethrin use on pecans was issued on April 24, 1986. The conditional registration for use on lettuce (head) was issued on March 15, 1988.

Cypermethrin is one of nine synthetic pyrethroids registered on cotton, represented by the Pyrethroid Working Group (PWG), that are considered to be conditionally registered pending the development and review of data related to aquatic toxicity. EPA will make every effort to

coordinate the implementation of its reregistration eligibility decision provisions and labeling for cypermethrin with the ongoing efforts of the PWG.

Due to the conditional status of the registration, tolerances were established for cypermethrin on a temporary basis on cottonseed, pecans, lettuce, meat, fat, and meat byproducts of hogs, horses, cattle, goats, sheep, and milk to cover residues expected to be present from use during the period of conditional registration. On July 31, 1996, tolerances were established for brassica (head and stem) and brassica (leafy). The conditional registrations for all cypermethrin uses were extended several times to November 15, 1993, November 15, 1994, November 15, 1995, November 15, 1996 and November 15, 1997. At the time of FQPA, cypermethrin's tolerances had expiration dates of 11/15/97. Agency policy was such that no temporary or time-limited tolerances were to be included among the official baseline number of tolerances which the Agency had to reassess. These tolerances were considered revoked with an expiration date and were expected not to need tolerance reassessment, nor need to be included in the tolerance reassessment baseline count.

On November 26, 1997, permanent tolerances were established for brassica (head and stem), brassica (leafy), cattle (fat), cattle (mbyp), cattle (meat), cottonseed, goats (fat), goats (mbyp), goats (meat), hogs (fat), hogs (mbyp), hogs (meat), horses (fat), horses (mbyp), horses (meat), lettuce (head), milk, onions (bulb), pecans, sheep (fat), sheep (mbyp), and sheep (meat). Such reassessments were not countable against the Agency's baseline number since they had not been included within the Agency's original tolerance reassessment baseline. Upon cypermethrin RED signature, no tolerance reassessments will be counted against the Agency's baseline number, nor were any previously counted.

## B. Chemical Identification

Cypermethrin has the following structure:

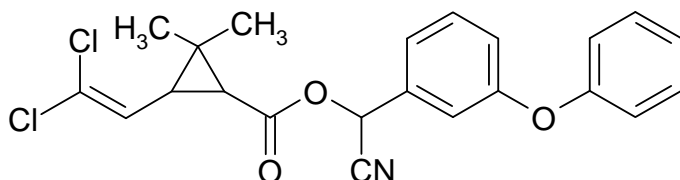

### Physical/Chemical Properties

|                        |   |
|------------------------|---|
| Empirical Formula:     | C <sub>22</sub> H <sub>19</sub> Cl <sub>2</sub> NO <sub>3</sub> |
| Molecular Weight:      | 416.3   |
| CAS Registry No.:      | 52315-07-8  |
| PC Code:               | 109702  |
| Melting Point:         | 60-80 degree C  |
| Boiling Point:         | 216 degree C  |
| Density:               | 1.204 g/mL at 25EC  |
| Vapor Pressure:        | 3.1E-9 mm Hg at 20 degree C                                     |
| Water Solubility:      | 7.6 ppb at 25 degree C  |
| Log P (octanol-water): | 6.60  |



Cypermethrin is a combination of 8 stereoisomers with percentage compositions ranging from 11-14%, and very low volatility and water solubility. Zeta-cypermethrin is an enriched enantiomer of cypermethrin consisting of the 4 stereo isomers with an “S” configuration at the cyano bearing carbon at 24% each, and 4 insecticidally less active stereo isomers at a concentration of 1% each. Since the analytical method does not distinguish cypermethrin from zeta-cypermethrin, and the toxicological endpoints are the same, the Agency’s human health risk assessment and environmental fate assessment considered both cypermethrin and zeta-cypermethrin.

### C. Use Profiles

**Type of Pesticide:** Insecticide

**Summary of Use:** Cypermethrin is registered for agricultural use as a foliar application on food and feed crops including cotton, pecans, peanuts, broccoli and other Brassicas, and sweet corn. Cypermethrin can be applied to livestock in eartags, and to horses. Cypermethrin is also registered for use on industrial, commercial, and residential sites. It is registered for outdoor use as a soil residual termiticide and to control insect pests such as ants in and on structures, impervious surfaces (in perimeter and crack and crevice treatments) and lawns. Cypermethrin can also be applied indoors to control ants, cockroaches, fleas, and other insects.

**Target Organisms:** Cypermethrin is registered for control of a wide range of pests.

**Mode of Action:** It is likely that the toxic action of pyrethroids is primarily due to their blocking action on some aspect of the synaptic function of the nerve axon.

**Tolerances:** There are 23 cypermethrin tolerances established under 40 CFR §180.418(a)(1) for pecans, bulb onions, cottonseed, head and stem brassica, green onions, head lettuce, leafy brassica and for the milk, fat, meat, and meat byproducts of cattle, goats, hogs, horses, and sheep.

**Use Classification:** Agricultural products are restricted use. Residential, commercial, and industrial products are general use (can be purchased and applied by professional applicators or by residential applicators).

**Formulation Types:** Cypermethrin is formulated as an emulsifiable concentrate (EC), a soluble concentrate/liquid (SC/L), and a wettable powder (WP). Cypermethrin is compatible with a number of insecticides and fungicides, and has been formulated in products with two or more active ingredients.

**Application Methods:** Applications to agricultural crops can be made with aircraft, chemigation, groundboom, and air blast equipment. Applications at industrial, commercial, and residential sites can be made using handheld equipment such as low-pressure handwand sprayers, backpack sprayers, hose-end sprayers, handgun sprayers, paintbrushes, and termiticide injectors, in addition to ready-to-use (RTU) aerosol cans, indoor foggers, pump-trigger sprayers, impregnated wipes and eartags.

**Application Rates:** The currently labeled maximum application rates for agricultural uses range from 0.4 lbs. a.i./acre to 3.4 lbs. a.i./acre. The minimum retreatment intervals range from 3-7 days and the pre-harvest intervals (PHIs) range from 1 to 14 days. The maximum application rate for non-agricultural uses is 0.44 lbs ai/acre, for applications to lawns and turf.

**Application Timing:** Cypermethrin agricultural products can be applied at various stages of crop development.

**Usage of Cypermethrin:** Total cypermethrin use is approximately 1.0 million pounds of active ingredient (a.i.) per year. In agriculture, it is used mainly on cotton (110,000 pounds a.i.) on about 13% of planted acres. Minor use is also found in several other crops including pecans (6,000 pounds a.i.), peanuts, broccoli and sweet corn (1 to 2 thousand pounds a.i each). Treatment of cattle and other livestock accounts for approximately 1,000 pounds a.i. per year.

The great majority of cypermethrin use occurs in non-agricultural sites. Indoor pest control (mainly for ants, cockroaches, and fleas) accounts for about 110,000 pounds a.i., while outdoor use for subterranean termites and other insect pests accounts for nearly 750,000 pounds a.i. Of the non-agricultural use, approximately 300,000 pounds a.i. are applied by residential applicators, and 550,000 pounds a.i. by professional applicators.

### **III. Summary of Cypermethrin Risk Assessments**

The purpose of this section is to highlight the key features and findings of the risk assessments in order to help the reader better understand the risk management decisions reached by the Agency. While the risk assessments and related addenda are not included in this document, they are available in the OPP Public Docket <http://www.regulations.gov>.

## A. Human Health Risk Assessment

The following is a summary of EPA's human health findings and conclusions for cypermethrin as presented fully in the document, "Cypermethrin: Phase 4 HED Risk Assessment for the Reregistration Eligibility Decision (RED). PC Code 109702; DP Barcode D293416. Dated 06-APR-2006.

### 1. Toxicity

Technical grade cypermethrin has moderate acute toxicity via the dermal and inhalation routes (Category III & IV), and is not a skin sensitizer. It is more toxic via the oral route (Category II).

| Table 1: Acute Toxicity Profile |                         |                      |  |                   |
|---------------------------------|-------------------------|----------------------|--|-------------------|
| Guideline No.                   | Study Type              | MRID                 | Results  | Toxicity Category |
| 870.1000                        | Acute Oral - rat        | 00056800             | LD <sub>50</sub> (M): 247 mg/kg (F): 309 mg/kg females   | II                |
| 870.1100                        | Acute Dermal            | 00056800             | LD <sub>50</sub> > 4920 mg/kg/day.   | III               |
|                                 | Rat<br>Rabbit           | 00056800             | Abraded skin: LD <sub>50</sub> > 2460 mg/kg.   |                   |
| 870.1200                        | Acute Inhalation - rat  | 42395702             | LC <sub>50</sub> : % (not calculated but higher than &)<br>LC <sub>50</sub> : & 2.5 (1.6-3.4) mg/L.    | IV                |
| 870.2400                        | Primary Eye Irritation  | 00056800             | Slight redness of conjunctivae, chemosis & discharge. Persisted to day 7.                              | III               |
| 870.2500                        | Primary Skin Irritation | 00056800             | Slight to mild erythema on intact & abraded skin. Reversed by 48 hours. Primary Irritation Index: 0.71 | IV                |
| 870.2600                        | Dermal Sensitization    | 00056800<br>40377701 | Not a sensitizer in Buehler assay. Moderate sensitizer in Magnusson Kligman Maximization method.       | N/A               |

The toxicology database for cypermethrin is complete and there are no data gaps. The scientific quality is relatively high and the toxicity profile of cypermethrin can be characterized for all effects, including potential developmental, reproductive and neurotoxic effects. The data provided no indication of increased susceptibility of rats or rabbits to *in utero* and/or postnatal exposure.

#### Developmental and Reproductive Toxicity

Cypermethrin is not a developmental or reproductive toxicant. In prenatal developmental toxicity studies in rats and rabbits, there was no evidence of developmental toxicity at the highest

dose tested. In multi-generation reproduction studies in rats, offspring toxicity was observed at the same treatment level which resulted in parental systemic toxicity. There did not appear to be any increase in the severity of toxicity for the pups.

### Neurotoxicity

Cypermethrin is a known neurotoxicant. It is a member of the pyrethroid class of insecticides, which are known to induce clinical signs of neurotoxicity in mammals, but do not generally induce neuropathologic lesions. For cypermethrin, neuromuscular effects (i.e. gait abnormalities, tremors, reduced motor activity, changes in FOB parameters and convulsions) occurred across species, sexes and routes of administration. These clinical signs occurred following an acute exposure and appeared to be transient in nature. Effects occurred mainly in oral studies in the dog and the rat, but similar signs were also observed in an inhalation study. Effects were not observed in dermal studies in either rats (zeta-cypermethrin) or rabbits (cypermethrin: nonabraded animals; abraded animals did exhibit decreases in activity).

### Toxicological Endpoints

Table 2 contains endpoints selected for the dietary and residential assessments.

| <b>Table 2: Summary of Toxicological Doses and Endpoints for Use in Human Risk Assessments</b> |   |   |   |
|--|---|---|---|
| <b>Exposure Scenario</b>   | <b>Dose Used in Risk Assessment, UF</b>                                 | <b>FQPA SF and Level of Concern for Risk Assessment</b>                               | <b>Study and Toxicological Effects</b>  |
| Acute Dietary general population including infants and children                                | NOAEL = 10 mg/kg/day<br>UF = 100<br>Acute RfD = 0.1 mg/kg/day           | FQPA SF = 1<br>aPAD = $\frac{\text{acute RfD}}{\text{FQPA SF}}$<br>= 0.1 mg/kg/day    | MRID 44962201: Acute neurotoxicity study in the rat with zeta-cypermethrin. LOAEL = 50 mg/kg/day based on clinical signs of neurotoxicity and changes in the FOB.   |
| Chronic Dietary <u>all populations</u>   | NOAEL = 6 mg/kg/day<br><br>UF = 100<br><br>Chronic RfD = 0.06 mg/kg/day | FQPA SF = 1<br>cPAD = $\frac{\text{chronic RfD}}{\text{FQPA SF}}$<br>= 0.06 mg/kg/day | MRID 44536801: Chronic feeding study in the dog. LOAEL = 20.4 mg/kg/day based on clinical signs of neurotoxicity and mortality in males, and 18.1 mg/kg/day based on decreased body weights and body weight gains in females. |
| Short-Term Incidental Oral (1 to 30 days)  | NOAEL = 10 mg/kg/day  | Residential LOC for MOE = 100<br><br>Occupational LOC for MOE = N/A                   | MRID 44962201: Acute neurotoxicity study in the rat with zeta-cypermethrin. LOAEL = 50 mg/kg/day based on clinical signs of neurotoxicity and changes in the FOB  |

| <b>Table 2: Summary of Toxicological Doses and Endpoints for Use in Human Risk Assessments</b> |   |   |  |
|--|---|---|--|
| <b>Exposure Scenario</b>   | <b>Dose Used in Risk Assessment, UF</b>   | <b>FQPA SF and Level of Concern for Risk Assessment</b>   | <b>Study and Toxicological Effects</b>   |
| Intermediate-Term Incidental Oral (1 - 6 months)   | NOAEL= 5.0 mg/kg/day  | Residential LOC for MOE = 100<br><br>Occupational LOC for MOE = N/A   | MRID 44962202: Subchronic neurotoxicity study in the rat with zeta-cypermethrin. LOAEL = 26.3 mg/kg/day based on decreased motor activity, increased landing foot splay, and decreased body weights, body weight gains, and food consumption |
| Short- and Intermediate-Term Dermal (1 day to 6 months)  | None  | Residential LOC for MOE = N/A<br><br>Occupational LOC for MOE = N/A   | MRID 45010401: No systemic effects in 21-day dermal study with zeta-cypermethrin up to 1000 mg/kg/day and no developmental concern. No hazard identified to support quantification of risk.  |
| Long-Term Dermal (> 6 months)  | Oral NOAEL= 0.6 mg/kg/day (dermal absorption factor = 2.5%)                         | Occupational LOC for MOE = 100  | MRID 44536801: Chronic feeding study in the dog. LOAEL = 20.4 mg/kg/day based on clinical signs of neurotoxicity and mortality in males, and 18.1 mg/kg/day based on decreased body weights and body weight gains in females.                |
| Short- and Intermediate-Term Inhalation (1 day to 6 months)                                    | Inhalation NOAEL= 0.01 mg a.i./L/day (2.7 mg/kg/day)                                | Residential LOC for MOE = 100<br><br>Occupational LOC for MOE = 100   | MRID 43507101: 21-day inhalation study in the rat. LOAEL = 0.05 mg/L/day (13.5 mg/kg/day) based on decrease in body weight and salivation.   |
| Long-Term Inhalation (> 6 months)  | Inhalation NOAEL= 0.01 mg a.i./L (2.7 mg/kg/day)                                    | Occupational LOC for MOE = 300 for the lack of long-term study. Route-to-route estimation would result in less protective endpoint. | MRID 43507101: 21-day inhalation study in the rat. LOAEL = 0.05 mg/L/day (13.5 mg/kg/day) based on decrease in body weight and salivation.   |
| Cancer (oral, dermal, inhalation)  | Classification: Category C (possible human carcinogen). No quantification required. |   |  |

UF = uncertainty factor, FQPA SF = FQPA safety factor, NOAEL = no observed adverse effect level, LOAEL = lowest observed adverse effect level, PAD = population adjusted dose (a = acute, c = chronic), RfD = reference dose, MOE = margin of exposure, LOC = level of concern, N/A = not applicable.

## 2. FQPA Safety Factor

During the Agency's phase 3 reregistration process, an FQPA safety factor of 10x was retained due to database uncertainty (the lack of DNT study). The DNT study has now been submitted,

reviewed, and found to be acceptable. The Agency has determined that the FQPA safety factor should be reduced to 1X, since there are no residual uncertainties for pre- and/or post-natal toxicity. In addition, EPA has concluded that there is no need to change any previously-selected endpoints based on the submitted DNT, and that and the dietary (food and drinking water) and non-dietary exposure assessments are protective of potential exposures to infants and children.

### **3. Dermal Absorption**

A dermal absorption value of 2.5% has been estimated by comparing the maternal LOAEL of 25 mg/kg/day from the developmental study in the rat and the NOAEL (highest dose tested) of 1000 mg/kg/day from the 21-day dermal study in the rat (both conducted with zeta-cypermethrin). Since there was no common endpoint because no systemic effects were observed in the 21-day dermal study in the rat, this is considered to be a worst-case estimate.

### **4. Dietary Exposure**

#### **a. Acute Dietary Exposure (food only)**

Zeta-cypermethrin is an S-enantiomer enriched formulation of cypermethrin. Since the analytical method does not distinguish cypermethrin from zeta-cypermethrin, and the toxicological endpoints are the same, the dietary and non-dietary (residential) aggregate risk assessment included potential exposures from both chemicals. The residue of concern for tolerance enforcement and risk assessment is the parent compound (cypermethrin) only. EPA performed a refined (probabilistic) acute dietary assessment using PDP data, percent crop treated information, and processing factors where appropriate. The assessment was conducted using the Dietary Exposure Evaluation Model software with the Food Commodity Intake Database (DEEM-FCID™, Version 1.3), which incorporates consumption data from USDA's Continuing Surveys of Food Intakes by Individuals (CSFII), 1994-1996 and 1998.

Dietary risk assessment incorporates both exposure to and toxicity of a given pesticide. Dietary risk is expressed as a percentage of a level of concern. The level of concern is the dose predicted to result in no unreasonable adverse health effects to any human population subgroup, including sensitive members of such population subgroups. This level of concern is referred to as the population adjusted dose (PAD), which reflects the reference dose (RfD), either acute or chronic, adjusted to account for the FQPA safety factor.

Estimated risks that are less than 100% of the PAD are below EPA's level of concern. The acute PAD (aPAD) is the highest predicted dose to which a person could be exposed on any given day with no adverse health effects expected. For cypermethrin, the acute risk estimates are below the Agency's level of concern (100% of the aPAD) for the general U.S. population and all population subgroups. The most highly exposed population subgroup was children 1-2 years old at 6.1% of the aPAD at the 99.9th percentile of exposure.

## **b. Chronic Dietary Exposure (food only)**

A refined chronic dietary assessment was performed using PDP data, percent crop treated information, and processing factors where appropriate. The assessment was conducted using DEEM-FCID™, Version 1.3. The chronic PAD (cPAD) is the highest predicted dose to which a person could be exposed over the course of a lifetime with no adverse health effects expected. Chronic risk estimates for cypermethrin are below the Agency's level of concern (100% of the cPAD) for the general U.S. population and all population subgroups. The most highly exposed population subgroup was children 1-2 years old at 0.2% of the cPAD.

## **5. Drinking Water Exposure**

(For a complete discussion, see the "Tier II Estimated Environmental Concentrations of Cypermethrin for the Use in the Human Health Risk Assessment" dated 05/02/2005, and the "Water Exposure/Risk, section 4.3 of the HED Chapter.)

Based on the available data, cypermethrin/zeta-cypermethrin is a moderately persistent chemical that primarily degrades by photolysis in water and biodegradation. Cypermethrin is hydrologically stable at neutral pH. Cypermethrin is more light stable than the first or second generation pyrethroids like allethrin and resmethrin, but still undergoes photolysis in water, with half-lives of about a month or more in distilled water. The rate of photolysis appears to be enhanced in natural waters (which contain photosensitizing agents like humic and fulvic acids), where it degrades with half-lives of a few days. It binds tightly to soil particles and is not likely to move to groundwater. The Agency has determined that the residue of toxicological concern to be included in drinking water assessment is the parent compound only.

The Estimated Drinking Water Concentrations (EDWCs) for cypermethrin were estimated using PRZM/EXAMS, based on modeling six aerial applications to cotton in North Carolina at the maximum application rate of 0.1 lbs a.i./A (for a yearly maximum of 0.6 lb a.i./A). According to the label, the maximum application rate is 0.6 lb a.i./A per season, so for certain crops like lettuce which have several growing seasons in one year, exposures could be higher. The exposure scenarios modeled assumed only one season per year. The estimated acute drinking water concentration in surface water is 1.04 ppb, and the estimated chronic drinking water concentration in surface water is 0.013 ppb (this value represents the mean over a 30-year period). Various other scenarios were also assessed (CA, MS and TX cotton, CA onion, and CA lettuce), but they consistently yielded lower EDWCs. The SCI-GROW model generated an EDWC for groundwater based on a maximum application rate for cypermethrin of six applications of 0.1 lbs a.i./A (this rate is representative of both cotton and lettuce). The groundwater EDWC for both acute and chronic exposures is 0.0036 ppb.

## **6. Residential Exposure and Risk**

(For a complete discussion see, "Cypermethrin and Zeta-Cypermethrin: Revised Occupational and Residential Exposure Assessment for the Reregistration Eligibility Decision Document", dated April 5, 2006, DP barcode D293417).

The general public can be exposed to cypermethrin when applying the pesticide for indoor and outdoor residential pest control, or subsequent to applications made by residential applicators or professional applicators. Non-cancer risk estimates are expressed as a margin of exposure (MOE) which is a ratio of the dose from a toxicological study selected for risk assessment, typically a NOAEL, to the predicted exposure. Estimated MOEs are compared to a level of concern which reflects the dose selected for risk assessment and uncertainty factors (UFs) applied to that dose. The standard UF is 100x which includes 10x for interspecies extrapolation (to account for differences between laboratory animals and humans) and 10x for intraspecies variation (to account for differences between humans). Additional uncertainty or safety factors may also be applied. In the case of cypermethrin, EPA's level of concern is an MOE of 100.

#### **a. Residential Handler Risk**

No short-term dermal exposures or risks were assessed for cypermethrin, since no dermal endpoints of concern were identified. EPA does not anticipate that residential handlers would have intermediate- or long-term exposures to cypermethrin or zeta-cypermethrin. Therefore, no intermediate- or long-term risks were assessed.

EPA did assess short-term inhalation exposures and risks to residential handlers, for the following scenarios:

- Mixing/Loading/Applying Liquid concentrates with Low Pressure Handwand
- Mixing/Loading/Applying Liquid concentrates with Wipes
- Applying Ready to Use Formulations with a Pump Sprayer (PHED aerosol can data)
- Applying Ready to Use Formulations with Aerosol Cans
- Applying Ready to Use Formulations with Fogger
- Applying Ready to Use Formulations with Wipes

Residential inhalation risks are below EPA's level of concern (i.e., MOE > 100) for all non-occupational handler scenarios. All MOEs were greater than 16,000 which is below the Agency's level of concern.

A granular product was registered on February 23, 2006 (EPA registration # 28293-367). This product is for application to fire ant mounds on lawns and outside of homes. Similar products are registered for liquid zeta-cypermethrin and for liquid and wettable powder cypermethrin formulations. Due to lack of formulation-specific exposure data, no quantitative risk assessment could be conducted for the cypermethrin granular formulation. However, the Agency believes that the risk to residential handlers from exposure to this product will not exceed that for liquid products, which is below the EPA's level of concern.

#### **b. Residential Post-application Risk**

Since no effects were observed in any dermal exposure study, non-dietary post-application exposure to adults was assessed via the inhalation route only. Exposure to toddlers was assessed via the inhalation route, and via incidental oral exposure. All of these exposures are considered short term. Although cypermethrin can be used indoor as termiticide use, long term exposure



due to inhalation is considered negligible, since the vapor pressure for cypermethrin is extremely low. In general, post-application inhalation risks following outdoor applications are considered negligible as well.

Post-application inhalation risks following indoor fogger applications were assessed using time-weighted averages from a cyfluthrin room fogger air monitoring study. Post-application inhalation risks following indoor aerosol spray applications to carpets were assessed using air concentration estimates from the crack and crevice subset of PHED, and using a House Model to estimate an emission rate.

Inhalation risks to both adults and toddlers were below the Agency's level of concern (i.e., MOE > 100). All indoor inhalation MOEs for toddlers and adults were greater than 71,000 which is below the Agency's level of concern.

Post-application risks to toddlers from incidental oral ingestion were assessed using a short-term incidental oral endpoint (10 mg/kg/day). Incidental oral exposure to toddlers was assessed for the following scenarios:

- Hand to mouth activity on turf
- Object to mouth activity on turf
- Incidental soil ingestion
- Hand to mouth activity from indoor surfaces following crack & crevice treatments
- Hand to mouth activity from indoor surfaces following broadcast fogger treatments

The results indicate that risks from short-term incidental oral exposures were below EPA's level of concern for all indoor and outdoor scenarios, all MOEs were greater than 900.

## **7. Aggregate Exposure and Risk (food, drinking water, and residential)**

In accordance with FQPA, the Agency must consider pesticide exposures and risks from all potential sources. These usually include food, drinking water, and residential exposures. In an aggregate assessment, exposures from relevant sources are added together and compared to quantitative estimates of hazard (e.g., a NOAEL or PAD), or the risks themselves can be aggregated. When aggregating exposures and risks from various sources, the Agency considers both the route and duration of exposure. Aggregate risk assessments for cypermethrin were conducted as follows: acute and chronic aggregate assessments were conducted based on food and water exposures, and short-term aggregate assessments were conducted based on food, water, and residential exposures. No intermediate- or long-term aggregate risk assessments were conducted because no intermediate- or long-term exposure scenarios are expected from residential uses of cypermethrin.

### **a. Acute Aggregate Risk (food and drinking water)**

In order to calculate aggregate risk from exposure to cypermethrin residues in food and drinking water, EPA compared estimated cypermethrin concentrations in surface and groundwater (the EDWCs presented in section III.A.4.) with Drinking Water Levels of Comparison (DWLOCs). A

DWLOC is the portion of the PAD remaining after estimated dietary (food only) exposures have been subtracted, and the remaining exposure has been converted to a concentration in ppb. This concentration value, or DWLOC, represents the potential drinking water exposure that would still fall below EPA's level of concern. As long as the maximum EDWCs for surface and ground water are less than the DWLOC, aggregate risks from food and drinking water exposures are below EPA's level of concern.

In the case of cypermethrin, the lowest acute DWLOC of 940 ppb for children 1-2 years old is much higher than the peak EDWC of 1.04 ppb in surface water and 0.0036 ppb for ground water; therefore, acute aggregate risk estimates associated with exposure to cypermethrin residues in food and water do not exceed the Agency's level of concern.

#### **b. Short-term Aggregate Risk (food, drinking water, and residential)**

Short-term aggregate exposure takes into account residential exposure plus average exposure levels to food and water (considered to be a background exposure level). Cypermethrin residential uses constitute short-term exposure scenarios; endpoints have been selected for short-term incidental oral and inhalation exposures, and the acceptable MOE for all short-term exposures is 100. Since the toxicological effects through the inhalation exposure route are similar to the toxicological effects from oral exposures, the short-term aggregate risk assessment was conducted by adding the residential inhalation exposure, oral non-dietary exposure, and average food and water exposure. The incidental oral residential exposure value selected for the aggregate analysis was based on hand to mouth activity from indoor surfaces following crack and crevice treatment, as this scenario resulted in the highest calculated exposure level, and is therefore considered protective for all other exposure scenarios.

Short-term aggregate risk does not exceed Agency's level of concern for any population subgroup. The lowest DWLOC value of 890 ppb was calculated for children 1-2 years old and this level is higher than the surface and ground water EDWCs of 0.013 and 0.0036 ppb, respectively.

#### **c. Chronic Aggregate Risk (food and drinking water)**

Although cypermethrin can be used indoors as a termiticide, long term inhalation exposure is not expected due to its very low vapour pressure ( $3.1E^{-9}$  mm Hg at 20 °C). Therefore, the chronic aggregate assessment only includes food and water. Chronic dietary estimates of exposure from food were taken from the dietary exposure model results described above. The calculated DWLOCs for children 1-2 years old has the lowest chronic DWLOC value of 600 ppb, which is greater than both the surface water (0.013 ppb) and ground water (0.0036 ppb) EDWCs; therefore, chronic aggregate risk estimates do not exceed the Agency's level of concern.

### **8. Occupational Exposure and Risk**

For a complete discussion, see section 7.0 of the "Cypermethrin: Phase 4 HED Risk Assessment for the Reregistration Eligibility Decision (RED). PC Code 109702; DP Barcode D293416", dated April 6, 2006. Also, see "Cypermethrin and Zeta-Cypermethrin: Revised Occupational and Residential Exposure Assessment for the Reregistration Eligibility Decision Document",

dated April 5, 2006, DP barcode D293417. Although the occupational risk assessment included zeta-cypermethrin, only cypermethrin occupational assessment results are discussed here, since this reregistration decision applies only to cypermethrin products.

Workers can be exposed to cypermethrin through mixing, loading, and applying the pesticide for use on agricultural crops and livestock, and for use in indoor and outdoor industrial, commercial, and residential settings.

#### **a. Occupational Handler Risk**

Short- and intermediate-term dermal risks were not assessed for occupational handlers, since no short- or intermediate-term dermal endpoints were identified. Short and intermediate-term inhalation risks to handlers when mixing, loading, and applying cypermethrin products were assessed for the following agricultural and non-agricultural scenarios:

- Mixing and loading liquid and wettable powder formulations to support aerial, chemigation, groundboom, and airblast applications to agricultural crops
- Applying sprays with aerial, groundboom, or airblast equipment to agricultural crops
- Flagging to support aerial applications
- Mixing, loading, and applying liquid formulations using a low pressure handwand sprayer, a paint brush, a low pressure/high volume turf/handgun sprayer, or a termiticide injector
- Mixing, loading, and applying wettable powder formulations using a low pressure handwand sprayer, a paint brush, or a low pressure/high volume turf/handgun sprayer
- Mixing, loading, and applying wettable powder formulations packaged in water soluble bags using a low pressure/high volume turf/handgun sprayer
- Applying Ready-to-Use eartags, trigger pump sprayers, wipes, aerosol cans, or foggers

When data were available to assess risks, short- and intermediate-term inhalation risks to occupational handlers are below the Agency's level of concern (i.e., MOE >100) at baseline (long sleeved shirt, long pants, shoes and socks) for all formulations except the wettable powder. For handlers mixing and loading to support aerial applications to cotton (a high acreage crop), sodfarms, and agricultural uncultivated areas, fencerows and hedgerows, MOEs at baseline range from 4 to 37. The addition of engineering controls (packaging wettable powders in water soluble bags) reduces the risks to below EPA's level of concern for all scenarios. EPA has insufficient data to assess exposures to pilots in open cockpits. Inhalation risks to pilots in enclosed cockpits were below EPA's level of concern for all agricultural crop scenarios. No data are available to assess inhalation risks during the application of impregnated eartags; however, the risks are expected to be well below the inhalation risks (MOE=15,000) from applications using a ready-to-use aerosol can (considered to represent a worst case exposure scenario).

A few occupational handler exposure scenarios may be considered long-term, including applications to residential, commercial, and industrial turf by commercial lawn care operators and applications in and around residential, commercial, and industrial premises by commercial pest control operators. Since the toxicological endpoints of concern for long-term exposures are

based on similar adverse effects, long-term dermal and inhalation risks must be combined for occupational scenarios where long-term exposures are anticipated. The target MOEs for long-term occupational workers are 100 for dermal risk and 300 inhalation risk. Since these MOEs differ, an aggregate risk index (ARI) was used to assess combined long-term dermal and inhalation risks to handlers. The target ARI is 1; therefore, ARIs of less than 1 indicate potential risks of concern.

Long-term combined dermal and inhalation risks were assessed for the following scenarios:

- Mixing, loading, and applying liquid and wettable powder formulations using a low pressure handwand sprayer, a paint brush, or a low pressure/high volume turf/handgun sprayer
- Mixing, loading, and applying wettable powder formulations packaged in water soluble bags using a low pressure/high volume turf/handgun sprayer

Combined long-term dermal and inhalation risks are below EPA's level of concern for all scenarios involving liquid formulations at baseline attire or with the addition of chemical-resistant gloves to baseline attire. Combined long-term dermal and inhalation risks are below EPA's level of concern for all scenarios involving wettable powder formulations at baseline attire or with the addition of chemical-resistant gloves to baseline attire, except mixing/loading/applying wettable powders with a low-pressure handwand sprayer. Although data were not available to estimate the risks from mixing/loading and applying wettable powders packaged in water soluble bags with a low-pressure handwand sprayer, the risks are expected to be lower than for liquid products (below EPA's level of concern with the addition of chemical-resistant gloves to baseline attire). A similar reduction in risk would be expected if wettable powder products were reformulated into dry flowable formulations.

#### **b. Occupational Post-application Risk**

EPA did not assess occupational postapplication risks to agricultural workers following treatments to agricultural crops, since no short- or intermediate-term dermal endpoints of concern were identified and long-term dermal exposures are not expected for tasks involving any of the registered crop use patterns.

EPA did not assess occupational postapplication exposures and risks following applications of cypermethrin and zeta-cypermethrin to residential and commercial lawns, and in and around industrial, commercial, and residential premises, since no short- or intermediate-term dermal endpoints of concern were identified and long-term exposures are not expected for tasks involving any of the registered use patterns.

### **9. Human Incident Data**

(For a complete discussion, see "Review of Cypermethrin Incident Reports. DP Barcode D293143, Chemical #109702", dated 08/26/2003.)

Pyrethroids, like cypermethrin, have relatively low toxicity to humans. Skin and eye irritation, nausea, vomiting, coughing and difficulty breathing were the most commonly reported symptoms. As with other pyrethroids, burning or tingling sensations are often reported by applicators (World Health Organization 1989). The occurrence of moderate and more serious symptoms was generally more prevalent among those exposed to cypermethrin than those exposed to other pesticides. Reports suggest that cypermethrin can cause asthma or asthma-like symptoms in susceptible individuals. See Section IV for further discussion of incidents and mitigation.

## **B. Environmental Risk Assessment**

More detailed information can be found in the “Revised EFED Risk Assessment for the Reregistration Eligibility Decision (RED) on Cypermethrin After 30-Day “Error Only” Comment Period”, DP Barcode: D293412, dated October 25, 2005 and the “Addendum to the EFED RED Chapter for Cypermethrin”, DP Barcode D293413, dated June 9, 2006.

The majority of cypermethrin use occurs in non-agricultural sites. Non-agricultural applications of cypermethrin, such as perimeter treatments around buildings and applications to lawns, may result in exposure to aquatic organisms from surface runoff and/or erosion. Even though cypermethrin has a strong affinity to bind to soils and surfaces, residues at concentrations toxic to aquatic organisms have been measured in streams that receive runoff from suburban developments. A study recently conducted in an urban area of California found residues of cypermethrin and other pyrethroids in urban streams adjacent to residential areas and suggested that these areas are unlikely to be unique, particularly in dry regions where landscape irrigation can dominate seasonal flow in some water bodies. The Agency recognizes the potential for aquatic toxicity from non-agricultural uses. However, EPA was not able to assess the risks associated with urban runoff due to limited monitoring data and lack of acceptable models. The Agency’s future plans to assess non-agricultural uses of cypermethrin and other pyrethroids are discussed in Section IV.

The Agency’s Tier I screening-level (deterministic) risk assessment is focused on registered agricultural uses only. A summary of the Agency’s environmental fate assessment is presented below.

### **1. Environmental Fate and Transport**

For the most part, the environmental fate data for cypermethrin were from studies on cypermethrin; however, some studies were conducted on zeta-cypermethrin as well as other isomers. Both cypermethrin and zeta-cypermethrin are expected to have similar fate in the environment.

Cypermethrin is expected to bind strongly to organic carbon and have little mobility in soil ( $K_{oc}$  values ranged from 20,800 to 385,000 L/kg), and therefore it is not likely to leach into groundwater. Due to its relatively low mobility, cypermethrin is most likely to reach adjacent bodies of water via spray drift, through runoff events accompanied by soil erosion, or in runoff from outdoor impervious surfaces. Cypermethrin is moderately persistent in the environment

and degrades through a combination of biotic and abiotic mechanisms. In soil, under both aerobic and anaerobic conditions, cypermethrin biodegrades relatively slowly, with half-lives on the order of about 2 months. In contrast, degradation is enhanced in water, with aerobic and anaerobic metabolism half-lives of 9 to 17 days. If released to surface water, cypermethrin partitions to sediment, where it may degrade more slowly. In terrestrial field dissipation studies, cypermethrin did not appear to persist in soil, where the major routes of degradation are photolysis and aerobic biodegradation. Degradation of cypermethrin through photolysis appears to be enhanced in natural waters which contain humic and fulvic acids. However, field studies conducted on rice (with zeta-cypermethrin) show high persistence in aquatic sediments. If cypermethrin is applied repeatedly, it is possible that the chemical can accumulate in the sediment in ever larger amounts, with slow biodegradation. Cypermethrin bioaccumulates moderately (488x) in fish.

## 2. Ecological Risk

The Agency’s ecological risk assessment compares toxicity endpoints from ecological toxicity studies to estimated environmental concentrations (EECs) based on environmental fate characteristics and pesticide use data. To evaluate the potential risk to non-target organisms from the use of cypermethrin products, the Agency calculates a Risk Quotient (RQ), which is the ratio of the EEC to the most sensitive toxicity endpoint values, such as the median lethal dose (LD<sub>50</sub>) or the median lethal concentration (LC<sub>50</sub>). These RQ values are then compared to the Agency’s levels of concern (LOCs), which indicate whether a pesticide, when used as directed, has the potential to cause adverse effects to non-target organisms. When the RQ exceeds the LOC for a particular category, the Agency presumes a risk of concern. These risks of concern may be addressed by further refinements of the risk assessment or mitigation measures. Use, toxicity, fate, and exposure are considered when characterizing the risk, as well as the levels of uncertainty in the assessment. EPA further characterizes ecological risk based on any reported incidents to non-target terrestrial or aquatic organisms in the field (e.g., fish or bird kills).

| <b>Table 3. EPA’s Levels of Concern and Associated Risk Presumptions</b>       |                                |                            |                   |
|--|--------------------------------|----------------------------|-------------------|
| <b>Risk Presumption</b>  | <b>LOC Terrestrial Animals</b> | <b>LOC Aquatic Animals</b> | <b>LOC Plants</b> |
| <i>Acute Risk</i> - there is potential for acute risk                          | 0.5                            | 0.5                        | 1                 |
| <i>Acute Endangered Species</i> - endangered species may be adversely affected | 0.1                            | 0.05                       | 1                 |
| <i>Chronic Risk</i> - there is potential for chronic risk                      | 1                              | 1                          | N/A               |

### a. Risk to Aquatic Organisms

#### i. Fish and Invertebrate Toxicity

The results of acute toxicity studies in fish, invertebrates, and benthic organisms show that technical grade cypermethrin is very highly toxic on an acute basis. For freshwater fish and

estuarine/marine fish, the lowest toxicity values reported were an LC<sub>50</sub> of 0.39 µg a.i./L (rainbow trout), and an LC<sub>50</sub> of 0.95 µg a.i./L (sheepshead minnow), indicating that these organisms all have a similar susceptibility to cypermethrin. For freshwater invertebrates the lowest toxicity values reported were an LC<sub>50</sub> of 0.0036 µg a.i./L (waterflea) and for estuarine/marine invertebrates an LC<sub>50</sub> of 0.00475 µg ai/L (mysid shrimp), approximately 100 times lower than the toxicity values reported for fish. These results indicate that freshwater and estuarine/marine invertebrates are substantially more sensitive than other types of aquatic organisms to cypermethrin toxicity, and that they are expected to be at greatest risk for acute effects (death).

The available experimental LC<sub>50</sub> value for benthic amphipods is expressed in terms of sediment concentration of cypermethrin (LC<sub>50</sub> = 3.6 µg a.i./kg sediment). To assess risk to benthic organisms in terms of pore water, a surrogate benthic organism LC<sub>50</sub> value for pore water (0.00257 µg a.i./L pore water) was derived using the sediment LC<sub>50</sub> value and the average K<sub>oc</sub> value (141,700) for cypermethrin. In oysters, cypermethrin is categorized as highly toxic (370 µg a.i./L).

Cypermethrin formulations are also very highly toxic, with LC<sub>50</sub> values that are similar to those reported for technical grade cypermethrin.

| <b>Table 4. Cypermethrin (Technical Grade) Acute Toxicity Reference Values for Aquatic Organisms.</b> |               |                   |  |                      |               |
|---|---------------|-------------------|--|----------------------|---------------|
| Exposure Scenario   | Species       | Exposure Duration | Toxicity Reference Value (µg a.i./L)   | Effects              | Reference     |
| Freshwater Fish   | rainbow trout | 96 hours          | LC <sub>50</sub> = 0.39 µg a.i./L  | Morbidity            | MRID 44546027 |
| Freshwater Invertebrates  | amiphod       | 48 hours          | LC <sub>50</sub> = 0.0036 µg a.i./L  | Morbidity            | MRID 44423501 |
| Benthic Organisms   | amphipod      | 10 days           | <u>sediment value</u> (experimental data):<br>LC <sub>50</sub> = 3.6 µg a.i./kg sediment<br><br><u>pore water value</u> (derived data):<br>LC <sub>50</sub> = 0.00257 µg a.i./L pore water | Morbidity and Growth | MRID 44074406 |

| <b>Table 4. Cypermethrin (Technical Grade) Acute Toxicity Reference Values for Aquatic Organisms.</b> |                   |                   |  |           |                   |
|---|-------------------|-------------------|--|-----------|-------------------|
| Exposure Scenario   | Species           | Exposure Duration | Toxicity Reference Value ( $\mu\text{g}$ a.i./L) | Effects   | Reference         |
| Estuarine/<br>Marine Fish   | sheepshead minnow | 96 hours          | LC <sub>50</sub> = 0.95 $\mu\text{g}$ a.i./L     | Morbidity | MRID 90075        |
| Estuarine/<br>Marine Invertebrates  | mysid shrimp      | 96 hours          | LC <sub>50</sub> = 0.00475 $\mu\text{g}$ a.i./L  | Morbidity | Acc. No. 42444601 |

Chronic toxicity studies are available for freshwater fish and estuarine/marine invertebrates. Results in freshwater fish show that neonate survival is adversely affected by cypermethrin exposure (NOAEC = 0.14  $\mu\text{g}$  a.i./L). For estuarine/marine invertebrates, chronic exposure to cypermethrin produced adverse effects on reproductive (NOAEC = 0.0015  $\mu\text{g}$  a.i./L) and growth parameters (NOAEC = 0.000781  $\mu\text{g}$  a.i./L).

| <b>Table 5. Cypermethrin (Technical Grade) Chronic Toxicity Reference Values for Aquatic Organisms.</b> |   |                   |  |                      |            |
|---|---|-------------------|--|----------------------|------------|
| Exposure Scenario   | Species   | Exposure Duration | Toxicity Reference Value ( $\mu\text{g}$ a.i./L)                     | Effects              | Reference  |
| Freshwater Fish   | fathead minnow  | 30 days           | NOAEC = 0.14 $\mu\text{g}$ a.i./L<br>LOAEC = 0.33 $\mu\text{g}$ ai/L | Growth and morbidity | MRID 89039 |
| Freshwater Invertebrates  | No adequate data submitted; to assess chronic risk to freshwater invertebrates, surrogate NOAEC value of 0.00059 $\mu\text{g}$ a.i./L was derived based on the acute:chronic ratio method using acute and chronic data for estuarine/marine invertebrates.  |                   |  |                      |            |
| Benthic Organisms   | No chronic data submitted; to assess chronic risk to benthic organisms, surrogate chronic NOAEC toxicity values for sediment of 0.59 $\mu\text{g}$ a.i./kg sediment and for pore water of 0.00042 $\mu\text{g}$ a.i./L pore water were derived based on the acute:chronic ratio method using acute and chronic data for estuarine/marine invertebrates. |                   |  |                      |            |
| Estuarine/Marine Fish   | No data submitted; to assess chronic risk to estuarine/marine fish, a surrogate NOAEC value of 0.34 $\mu\text{g}$ a.i./L for sheepshead minnow was derived based on the acute:chronic ratio method using acute and chronic data for freshwater fish. e  |                   |  |                      |            |



| <b>Table 5. Cypermethrin (Technical Grade) Chronic Toxicity Reference Values for Aquatic Organisms.</b> |                 |                   |   |                                   |               |
|---|-----------------|-------------------|---|-----------------------------------|---------------|
| Exposure Scenario   | Species         | Exposure Duration | Toxicity Reference Value ( $\mu\text{g}$ a.i./L)  | Effects                           | Reference     |
| Estuarine/<br>Marine<br>Invertebrates   | mysid<br>shrimp | 28 days           | NOAEC =<br>0.000781 $\mu\text{g}$<br>a.i./L<br>LOAEC =<br>0.00197 $\mu\text{g}$<br>ai/L | Weight of<br>females<br>reduced   | MRID 42725301 |
|   |                 |                   | NOAEC =<br>0.0015 $\mu\text{g}$ ai/L<br>LOAEC =<br>0.0028 $\mu\text{g}$ ai/L            | Number of<br>offspring<br>reduced |               |

## ii. Fish and Invertebrate Exposure

For exposure to aquatic fish and invertebrates, EPA considers surface water only, since most aquatic organisms are not found in ground water. Estimated environmental concentrations (EECs) for cypermethrin calculated using the Tier II PRZM/EXAMS models and employing maximum application rates, indicate that cypermethrin preferentially partitions to the sediment. Three crop usage scenarios, which constitute approximately 90% of cypermethrin's total crop usage, were considered: cotton, lettuce, and pecans. Modeling produced the highest EECs for cotton crops in North Carolina and Mississippi. A complete listing of EECs can be found in the EFED risk assessment, dated October 25, 2005.

## iii. Fish and Invertebrate Risk

To assess risks of cypermethrin to non-target aquatic animals (*i.e.*, fish and invertebrates), EPA uses the peak concentration to derive RQs for acute exposure and the 21-day average concentration to derive RQs for chronic exposure. RQs are calculated as the concentration (peak or average EEC) divided by the relevant endpoint ( $\text{LC}_{50}$  for acute risk, NOAEC for chronic risk). Since results of acute toxicity studies in freshwater fish and invertebrates indicate that the major cypermethrin degradate (3-phenoxy benzoic acid) is much less toxic than the parent compound, EECs and RQs were derived only for the parent compound, not for total residue (parent plus degradates). Acute risk quotient (RQ) values were calculated using the endpoint from the most sensitive species tested within a taxonomic group.

Acute RQs for aquatic organisms are summarized in Table 6. The LOC for acute risk (LOC 0.5) is exceeded for all aquatic organisms and modeled crop scenarios, except CA cotton for freshwater invertebrates and estuarine/marine fish, and CA lettuce for estuarine/marine fish. LOCs for acute endangered species risk (LOC 0.05) are exceeded for freshwater fish and

invertebrates and estuarine/marine fish and invertebrates for all six crop scenarios assessed. The highest acute RQs are observed for freshwater invertebrates, ranging from 49.4 (CA cotton) to 558.3 (NC cotton), exceeding all acute LOCs.

| <b>Table 6. Acute RQs for Freshwater Fish, Freshwater Invertebrates, Estuarine/Marine Fish and Estuarine/Marine Invertebrates Exposed to Cypermethrin.</b> |                     |                          |                                  |                                |  |
|--|---------------------|--------------------------|----------------------------------|--------------------------------|--|
| Crop Use   | PRZM/EXAMS Scenario | Freshwater Fish Acute RQ | Freshwater Invertebrate Acute RQ | Estuarine/Marine Fish Acute RQ | Estuarine/Marine Invertebrate Acute RQ |
| Cotton   | California          | 0.5                      | 49.4                             | 0.2                            | 37                                     |
|  | Mississippi         | 3.3                      | 355.6                            | 1.3                            | 269                                    |
|  | North Carolina      | 5.2                      | 558.3                            | 2.1                            | 423                                    |
|  | Texas               | 1.3                      | 136.9                            | 0.5                            | 104                                    |
| Pecans   | Georgia             | 2.4                      | 264.7                            | 1.0                            | 201                                    |
| Lettuce (Head)   | California          | 0.7                      | 80.6                             | 0.3                            | 61                                     |

Chronic RQs for aquatic animals are summarized in Table 7. For freshwater invertebrates, chronic RQs range from 57.6 to 325.4 and for estuarine/marine invertebrates, chronic RQs range from 44 to 246 and, exceeding the chronic LOC (1). For freshwater fish and estuarine/marine fish, all chronic RQs are below the chronic LOC.

| <b>Table 7. Chronic RQs for Freshwater Fish, Freshwater Invertebrates, Estuarine/Marine Fish and Estuarine/Marine Invertebrates Exposed to Cypermethrin.</b> |                     |                            |                                    |                                  |  |
|--|---------------------|----------------------------|------------------------------------|----------------------------------|--|
| Crop Use   | PRZM/EXAMS Scenario | Freshwater Fish Chronic RQ | Freshwater Invertebrate Chronic RQ | Estuarine/Marine Fish Chronic RQ | Estuarine/Marine Invertebrate Chronic RQ |
| Cotton   | California          | 0.2                        | 93.2                               | 0.1                              | 70                                       |
|  | Mississippi         | 0.7                        | 318.6                              | 0.3                              | 241                                      |
|  | North Carolina      | 0.7                        | 325.4                              | 0.3                              | 246                                      |
|  | Texas               | 0.2                        | 101.7                              | 0.1                              | 77                                       |
| Pecans   | Georgia             | 0.3                        | 145.8                              | 0.1                              | 110                                      |
| Lettuce (Head)   | California          | 0.1                        | 57.6                               | 0.1                              | 44                                       |

#### Sediment Exposure - Acute and Chronic Risk

Acute and chronic RQs have been derived for exposure of benthic organisms to sediments and pore water (Table 10). All acute and chronic RQs for benthic organisms exceed the LOCs for acute risk (LOC 0.5), acute endangered species risk (LOC 0.05) and chronic risk (LOC 1) for all modeled crop uses. There are several uncertainties regarding both acute and chronic RQs. Due to data gaps, acute RQs for pore water and chronic RQs for sediment and pore water were derived from estimated toxicity values based on the acute sediment toxicity value. However, there is considerable uncertainty surrounding the acute sediment toxicity value, since this value was obtained from a study using a water-sediment system that was not at equilibrium (sediment concentrations decreased throughout the exposure period).

| <b>Table 8. Acute and Chronic RQs for Benthic Organisms Exposed to Cypermethrin.</b> |                     |                   |                     |                     |                       |
|--|---------------------|-------------------|---------------------|---------------------|-----------------------|
| Crop Use   | PRZM/EXAMS Scenario | Sediment Acute RQ | Pore Water Acute RQ | Sediment Chronic RQ | Pore Water Chronic RQ |
| Cotton   | California          | 7                 | 2                   | 35                  | 9                     |
|  | Mississippi         | 44                | 11                  | 228                 | 57                    |
|  | North Carolina      | 48                | 12                  | 244                 | 60                    |
|  | Texas               | 13                | 3                   | 52                  | 13                    |
| Pecans   | Georgia             | 26                | 7                   | 123                 | 31                    |
| Lettuce (Head)   | California          | 8                 | 2                   | 47                  | 12                    |

#### **iv. Aquatic Plant Toxicity, Exposure and Risk**

Toxicity data are not available for aquatic plants; thus, risks associated with cypermethrin exposure to aquatic plants could not be assessed. However, based on cypermethrin's mode of action, cypermethrin is not expected to be phytotoxic. In addition, the Agency is not aware of any plant incidents involving exposure to cypermethrin.

#### **v. Effect of Buffers on Spray Drift**

The screening-level risk assessment indicates that peak EECs exceed acute levels-of-concern for all aquatic taxa considered. The ecological risk assessment includes an evaluation of the relative contribution of runoff and spray drift to the exposure simulated by PRZM/EXAMS. A hypothetical scenario was run (for use on NC cotton) in which application of cypermethrin resulted in no spray drift. The resulting EEC of 2.2 µg a.i./L, which represented transport of cypermethrin to water via runoff and erosion alone, is high enough to exceed the acute LOC for all aquatic taxa.

The effect of a 150-foot spray buffer on potential exposure from runoff and erosion cannot currently be quantified. Presumably, the mass of cypermethrin that would be applied to that portion the field within 150 feet of a water body would be less than that applied to the rest of the crop, and would decline with distance. However, the PRZM model is an edge-of-field model which cannot simulate an untreated area between the field and the receiving water body.

The expected effect of a spray buffer on exposure through spray drift can be quantified using the AgDRIFT model, which was developed using extensive field data collected by the Spray Drift Task Force. This is important because while the EEC from PRZM/EXAMS used in the screening model represents a 1-in-10-year exposure from combined runoff/erosion and spray drift, the output from AgDRIFT can be made to represent the amount of exposure from spray drift that could occur any time a pesticide is applied.

AgDRIFT modeling for cypermethrin indicates that the exposure from spray drift alone could be sufficient to exceed levels of concern for aquatic organisms, and that implementation of a spray buffer can reduce that exposure significantly. Using typical spray conditions (10 ft. release height, 10 mph wind, and a fine-to-medium droplet size distribution [DSD]), the AgDRIFT model simulates a concentration of 0.73 µg a.i./L in the standard pond from spray drift if no buffer zone is observed. Risk quotients calculated with this EEC would exceed the acute LOCs of 0.5 for freshwater and estuarine/marine fish and invertebrates.

The table below shows the effect of spray buffers on the concentration of cypermethrin that AgDRIFT simulates in the standard pond. These values reflect the typical spray conditions described above, and an application rate of 0.1 lb ai/acre:

| <b>Table 9. Effect of Various Buffers on EECs</b> |      |      |      |      |      |
|---|------|------|------|------|------|
| Buffer (ft)                                       | 0    | 50   | 100  | 150  | 200  |
| Concentration (µg a.i./L)                         | 0.73 | 0.44 | 0.31 | 0.24 | 0.20 |

When a buffer of 150 feet is simulated, the resulting concentration of cypermethrin in the pond resulting from drift alone is reduced by two-thirds. This is sufficient to reduce the EEC below the acute level-of-concern of 0.5 for estuarine/marine fish ( $RQ = 0.24 \mu\text{g a.i./L} / 0.95 \mu\text{g a.i./L} = 0.25$ ). This reduction would not reduce the risk quotients for drift alone below the acute LOC for freshwater fish (RQs of 0.61), but the reduction in exposure could lead to lower levels of mortality, and perhaps be sufficiently protective for less sensitive species. The toxicity reference values for freshwater and estuarine/marine invertebrates ( $LC_{50} = 0.0036$  and  $0.0048 \mu\text{g a.i./L}$ , respectively) are so low that even a two-third reduction in exposure still results in RQs far above the LOC ( $RQ = 67$  and  $50$ , respectively).

The use of a spray buffer would reduce exposure under conditions other than the typical conditions described above, but conditions more conducive to spray drift could result in unacceptable exposure from drift alone regardless of the buffer. For instance, if the wind speed (10 mph) and release height (10 ft) are kept the same as above, but a very fine-to-fine DSD is simulated instead of a fine-to-medium DSD, much greater exposure to cypermethrin could result.

| <b>Table 10. Effect of Various Buffers Using Fine-to-Fine Droplets on EECs</b> |     |     |      |     |      |
|--|-----|-----|------|-----|------|
| Buffer (ft)  | 0   | 50  | 100  | 150 | 200  |
| Concentration (µg a.i./L)  | 1.7 | 1.2 | 0.96 | 0.8 | 0.68 |

The resulting amount of spray drift would lead to more than three times the exposure at 150 feet than if the fine-to-medium DSD were used, and the resulting EECs would still exceed the LOC for all aquatic taxa.

In summary, a 150-foot no-spray buffer can result in significant reductions in exposure and risk to aquatic organisms, provided that application occurs under typical conditions and the DSD used for application is not too fine. Such exposure from spray drift alone can be expected any time cypermethrin is applied, regardless of whether a significant runoff/erosion event happens soon after.

#### **vi. Risk to Aquatic Organisms from Non-Agricultural Uses**

In addition to these potential acute and chronic risks from agricultural uses, aquatic organisms may be exposed to cypermethrin from non-agricultural uses, as well. The Agency has received and considered the results of a published study that measured pyrethroid residues in stream sediments adjacent to an urban subdivision in California. The study found toxic residue levels of

cypermethrin and other pyrethroids in stream sediments that receive runoff from the subdivisions via storm drains and summer over-irrigation of landscapes and lawns (Weston, *et al.*, 2005). Although bifenthrin was the major pyrethroid found, cypermethrin concentrations were also of toxic significance to aquatic invertebrates. Weston's work is significant because it documents the presence of pyrethroids in the sediments of creeks near residential areas. Since most of the use of cypermethrin is in non-agricultural settings, urban uses pose additional risks to aquatic systems that the Agency cannot quantitatively assess at this time. EPA currently is evaluating appropriate modeling approaches to assess risks from urban runoff (see Chapter IV for further discussion).

## b. Risk to Terrestrial Organisms

### i. Bird and Mammal Toxicity

Results of acute toxicity studies on birds suggest that cypermethrin is practically non-toxic to slightly toxic to avian species ( $LD_{50} > 2,000$  mg a.i./kg body weight;  $LC_{50} > 2,634$  mg a.i./kg diet) on an acute basis. Chronic avian studies showed no adverse effects at 50 mg a.i./kg diet (the highest dose tested), but the study was incomplete because a LOAEC was not determined

Mammalian data suggest that cypermethrin is moderately toxic ( $LD_{50} = 247$  mg/kg body weight) on an acute basis. A chronic study in rats showed adverse effects (decreased body weight and body weight gain) in adults and offspring (NOAEC = 5.0 mg a.i./kg/ body weight/day; 100 mg a.i./kg diet).

| <b>Table 11. Cypermethrin Toxicity Reference Values for Terrestrial Organisms.</b> |                |                                 |   |               |
|--|----------------|---------------------------------|---|---------------|
| Exposure Scenario  | Species        | Exposure Duration               | Toxicity Reference Value  | Reference     |
| <b>Mammals</b>   |                |                                 |   |               |
| <b>Acute (Dose-based)</b>  | rat            | single oral dose                | $LD_{50}$ (M): 247 mg/kg/ body wt   | MRID 00056800 |
| <b>Chronic (Dietary-based and Dose-based)</b>                                      | rat            | 3 generation reproduction study | NOAEL (toxicity to parents and offspring) = 5.0 mg/kg/day<br>LOAEC = (toxicity to parents and offspring) = 25 mg/kg/day | MRID 00090040 |
| <b>Birds</b>   |                |                                 |   |               |
| <b>Acute (Dose-based)</b>  | bobwhite quail | single oral dose                | $LD_{50} > 2,000$ mg a.i./kg body wt  | MRID 44546024 |
| <b>Acute (Dietary-based)</b>   | mallard duck   | 5-day dietary                   | $LC_{50} > 2,634$ mg a.i./kg diet   | MRID 00090071 |

| <b>Table 11. Cypermethrin Toxicity Reference Values for Terrestrial Organisms.</b> |                                 |                          |                                 |                                |
|--|---------------------------------|--------------------------|---------------------------------|--------------------------------|
| <b>Exposure Scenario</b>   | <b>Species</b>                  | <b>Exposure Duration</b> | <b>Toxicity Reference Value</b> | <b>Reference</b>               |
| <b>Chronic (Dietary-based)</b>   | mallard duck and bobwhite quail | Avian reproduction       | NOAEC >50 mg a.i./kg diet       | MRID 42322902<br>MRID 42322901 |

## **ii. Bird and Mammal Exposure**

The Agency assessed exposure to terrestrial organisms by first predicting the amount of cypermethrin residues found on animal food items and then using information on typical food consumption by various species of birds and mammals to determine the amount of pesticide consumed. The amount of residues on animal feed items is based on the Fletcher nomogram, which is a model developed by Hoerger and Kenaga (1972) and modified by Fletcher (1994), and the current maximum application rates for cypermethrin.

Estimated exposure concentrations for terrestrial receptors were determined using the standard screening-level exposure model, TREX (v.1.1), which is a simulation model that, in addition to incorporating the nomogram relationship, also includes pesticide degradation in the estimation of EECs. TREX considers exposure only in the area where cypermethrin is applied. The underlying assumption is that most, if not all, of the applied pesticide will settle in the use area. However, depending on weather conditions and type of application, spray drift of pesticides may occur, increasing the likelihood of wildlife exposure outside the use area. Since cypermethrin is applied via spray methods, spray drift is likely to occur and in some cases could be a significant source of exposure.

Four crop usage scenarios were assessed: cotton, pecans, lettuce, and canola. Cypermethrin maximum dose-based EECs ranged from 1.2-122 mg/kg body weight for birds, and 0.1-102 mg/kg body weight for mammals.

## **iii. Bird and Mammal Risk**

For birds, all acute, dose-based and dietary based RQs are below the LOC for acute risk (LOC 0.5) and endangered species (LOC 0.1) for all crop uses. However, the acute endangered species LOC (0.1) is exceeded for 15g and 35g mammals feeding on short grass (dose-based RQs 0.1-0.2) for all crop scenarios, and for 15g mammals feeding on broadleaf plants/small insects in cotton (RQ = 0.11).

Chronic, dietary-based RQs for birds are all below the LOC for chronic risk (LOC 1). It was not possible to calculate a chronic dose-based RQ for birds because there were no acceptable dose-based toxicity values for birds available. For mammals, chronic, dose-based RQs range from <0.1 to 9.3 (15g mammals feeding on short grass in cotton), exceeding the chronic LOC (1) for

most scenarios. The chronic dietary-based RQ (1.1) exceeded the chronic LOC (1) for mammals feeding on short grass in cotton.

#### **iv. Non-target Insect Toxicity, Exposure and Risk**

Results of available toxicity studies indicate that cypermethrin is highly toxic to honey bees ( $LD_{50} = 0.023 - 0.56$  ug/bee) and very toxic to earthworms ( $LC_{50} = 26.09$  ug/cm<sup>2</sup>) on an acute contact basis. Thus, honey bees and other non-target terrestrial invertebrates (*e.g.* beneficial insects and listed insects) are expected to be at risk for acute effects (lethality). No RQ values for non-target insects were derived; however, risks can be assessed qualitatively. Cypermethrin toxicity data show that it is very highly toxic to honey bees and is considered to be highly toxic on both a contact and an oral basis. Cypermethrin was also found to be highly toxic to honey bees exposed to foliage that had been sprayed with a cypermethrin formulation (Cymbush 3E). In addition, cypermethrin has also been shown to be highly toxic to earthworms. Based on these results, acute risks to non-target insects and terrestrial invertebrates are anticipated for the uses considered in this assessment.

#### **v. Terrestrial Plants**

As for aquatic plants, toxicity data are not available for terrestrial plants and risks could not be assessed. Cypermethrin is not expected to be phytotoxic based on its mode of action, and no incidents involving terrestrial plants have been reported to the Agency.

#### **c. Ecological Incidents**

A total of 10 aquatic incidents involving cypermethrin exposure have been reported to EPA and tracked by Ecological Incident Information System (EIIS). All incidents were categorized according to the Certainty Index as follows: possible (3 reports); probable (3 reports); and highly probable (4 reports). Although in about half of these aquatic incidents the source of cypermethrin was not reported, several fish kills were attributed to termiticide use of cypermethrin.

A total of five incidents involving terrestrial organisms (birds, goats, dog) were noted. The incident involving birds (5000 sparrows) was attributed to birds eating insects that had been killed from cypermethrin use the previous night on an eggplant crop.

#### **d. Endangered Species Concerns**

The Agency's screening level ecological risk assessment for endangered species results in the determination that cypermethrin will have no direct acute effects on threatened and endangered birds. However, potential indirect effects to any species dependent upon a species that experiences effects cannot be precluded from use of cypermethrin. These findings are based solely on EPA's screening level assessment and do not constitute "may effect" findings under the Endangered Species Act.

For birds, all acute RQs are below the endangered species LOC (0.1) for all crop uses. The Agency’s acute endangered species LOC for birds was not exceeded in the screening level assessment, but one incident involving acute effects on birds was reported.

For mammals, the acute endangered species LOC (0.1) is exceeded for 15g and 35g mammals feeding on short grass (dose-based RQs 0.1-0.2) for all crop scenarios and aquatic organisms (LOC = 0.05) were exceeded. The maximum calculated acute RQs for all organisms resulted from modeling cypermethrin use on North Carolina cotton; the maximum screening level acute RQs which exceed acute LOCs are shown in Table 12, below.

| <b>Table 12. Maximum acute RQs in screening level assessment.</b> |                         |
|---|-------------------------|
| <b>Organism</b>   | <b>Maximum Acute RQ</b> |
| Mammals   | 0.2                     |
| Freshwater fish   | 5.2                     |
| Freshwater invertebrates  | 558.3                   |
| Estuarine/marine fish   | 2.1                     |
| Estuarine/marine invertbrates                                     | 423                     |
| Benthic organisms (sediment exposure)                             | 48                      |
| Benthic organisms (pore water exposure)                           | 12                      |

The Agency’s screening level assessment results in the determination that cypermethrin will have no direct chronic effects on birds (all RQs are less than the chronic LOC of 1.0). However, the chronic LOC is exceeded for mammals, freshwater and estuarine/marine invertebrates, and benthic organisms. The maximum calculated chronic RQs for all organisms resulted from modeling cypermethrin use on North Carolina cotton; the maximum screening level chronic RQs which exceed the chronic LOC are shown in Table 13, below.

| <b>Table 13. Maximum chronic RQs in screening level assessment.</b> |                           |
|---|---------------------------|
| <b>Organism</b>   | <b>Maximum Chronic RQ</b> |
| Mammals (dose-based risk)   | 9.3                       |
| Freshwater invertebrates  | 325.4                     |
| Estuarine/marine invertbrates                                       | 246                       |
| Benthic organisms (sediment exposure)                               | 244                       |
| Benthic organisms (pore water exposure)                             | 60                        |

No data were submitted to evaluate the risk of cypermethrin exposure to non-target terrestrial plants. However, the agency has determined that cypermethrin will have no effect on listed plants. Also, no incident reports have reliably linked cypermethrin or any other synthetic pyrethroid to phytotoxic effects despite the fact that pyrethroids are often applied on or near agricultural crops.



All of these findings are based solely on EPA's screening level assessment and do not constitute "may effect" findings under the Endangered Species Act. Rather, this assessment serves as a screen to determine the need for any species specific assessments that will evaluate whether exposure may be at levels that could cause harm to specific listed species and their critical habitat. That assessment refines the screening-level assessment to take into account the geographic area of pesticide use in relation to the listed species, the habits and habitat requirements of the listed species, etc. If the Agency's species specific assessments result in the need to modify use of the pesticide in specific geographic areas, those changes to the pesticide's registration will take through the process described in the Agency's Federal Register Notice (54 FR 27984) regarding implementation of the Endangered Species Protection Program.

#### **IV. Risk Management, Reregistration, and Tolerance Reassessment Decision**

##### **A. Determination of Reregistration Eligibility and Tolerance Reassessment**

Section 4(g)(2)(A) of FIFRA calls for the Agency to determine, after submission of relevant data concerning an active ingredient, whether or not products containing the active ingredient are eligible for reregistration. The Agency has previously identified and required the submission of the generic data to support reregistration of products containing cypermethrin and has determined that the data are sufficient to support reregistration.

The Agency has completed its assessment of the dietary, residential, occupational and ecological risk associated with the use of cypermethrin. Based on this assessment the Agency has sufficient information to make decisions as part of the tolerance reassessment process under FFDCA and reregistration process under FIFRA, as amended by FQPA. The Agency has determined that cypermethrin containing products are eligible for reregistration provided that label amendments are made as outlined in this RED. Appendix A summarizes the uses of cypermethrin that are eligible for reregistration. Appendix B identifies the generic data requirements that the Agency reviewed as part of its determination of reregistration eligibility, and lists the submitted studies that the Agency found acceptable.

Based on its evaluation of cypermethrin, the Agency has determined that cypermethrin products, unless labeled and used as specified in this document, would present risks inconsistent with FIFRA and FQPA. Accordingly, should a registrant fail to implement any of the reregistration requirements identified in this document, the Agency may take regulatory action to address the risk concerns from the use of cypermethrin. If all changes outlined in this document are incorporated into the product labels, then all current risks for cypermethrin will be adequately mitigated for the purposes of this determination. Once an Endangered Species assessment is completed, further changes to these registrations may be necessary as explained under "Endangered Species Concerns" above.

##### **B. Public Comments and Responses**

Through the Agency's public participation process, EPA worked with stakeholders and the public to reach the regulatory decisions for cypermethrin. EPA released its cypermethrin

preliminary risk assessments for public comment on December 28, 2005, for a 60-day public comment period (Phase 3 of the public participation process). During the public comment period, the Agency received comments from the technical registrants, the California water quality control boards, the California Stormwater Quality Association, and other stakeholders. These comments in their entirety, responses to the comments, as well as the preliminary and revised risk assessments, are available in the public docket (EPA-HQ-OPP-2005-0293) at <http://www.regulations.gov>.

## **C. Regulatory Position**

### **1. Food Quality Protection Act Findings**

#### **a. “Risk Cup” Determination**

Even though cypermethrin tolerances are not included in EPA’s baseline tolerance reassessment counts, EPA assessed the risks associated with cypermethrin. EPA has concluded that the tolerances for cypermethrin meet FQPA safety standards. In reaching this determination, EPA has considered the available information on the special sensitivity of infants and children, as well as aggregate exposure from food and residential sources.

#### **b. Determination of Safety to U.S. Population**

The Agency has determined that the established tolerances for cypermethrin, with amendments and changes as specified in this document, meet the safety standards under the FQPA amendments to section 408(b)(2)(D) of the FFDCA, as amended by FQPA, and that there is a reasonable certainty no harm will result to the general population or any subgroup from the use of cypermethrin. In reaching this conclusion, the Agency has considered all available information on the toxicity, use practices, and the environmental behavior of cypermethrin. As discussed in Section III, aggregate acute, short-, intermediate-, and long-term risks from food, drinking water, and residential exposures are below the Agency’s LOC.

#### **c. Determination of Safety to Infants and Children**

EPA has determined that the established tolerances for cypermethrin, with amendments and changes as specified in this document, meet the safety standards under the FQPA amendments to section 408(b)(2)(C) of the FFDCA, that there is a reasonable certainty of no harm for infants and children. The safety determination for infants and children considers factors on the toxicity, use practices and environmental behavior noted above for the general population, but also takes into account the possibility of increased dietary exposure due to the specific consumption patterns of infants and children, as well as the possibility of increased susceptibility to the toxic effects of cypermethrin residues in this population subgroup.

In determining whether or not infants and children are particularly susceptible to toxic effects from exposure to residues of cypermethrin, the Agency considered the completeness of the hazard database for developmental and reproductive effects including a developmental neurotoxic study, the nature of the effects observed, and other information. The FQPA Safety Factor has

been reduced to 1X, because there are no residual uncertainties for pre- and/or post-natal toxicity, exposure is not underestimated, and there is no evidence of increased susceptibility.

## **2. Endocrine Disruptor Effects**

The available database provides no evidence that cypermethrin induces endocrine disruption.

EPA is required under the FFDCFA, as amended by FQPA, to develop a screening program to determine whether certain substances (including all pesticide active and other ingredients) “may have an effect in humans that is similar to an effect produced by a naturally occurring estrogen, or other endocrine effects as the Administrator may designate.” Following recommendations of its Endocrine Disruptor Screening and Testing Advisory Committee (EDSTAC), EPA determined that there was a scientific basis for including, as part of the program, the androgen and thyroid hormone systems, in addition to the estrogen hormone system. EPA also adopted EDSTAC’s recommendation that EPA include evaluations of potential effects in wildlife. For pesticides, EPA will use FIFRA and, to the extent that effects in wildlife may help determine whether a substance may have an effect in humans, FFDCFA authority to require the wildlife evaluations. As the science develops and resources allow, screening of additional hormone systems may be added to the Endocrine Disruptor Screening Program (EDSP). In the available toxicity studies on cypermethrin submitted for registration purposes, there was no estrogen, androgen, and/or thyroid mediated toxicity. When the appropriate screening and/or testing protocols being considered under the EDSP have been developed, cypermethrin may be subject to additional screening and/or testing.

## **3. Cumulative Risks**

Cypermethrin is a member of the pyrethroid class of pesticides. Although all pyrethroids alter nerve function by modifying the normal biochemistry and physiology of nerve membrane sodium channels, available data shows that there are multiple types of sodium channels and that these compounds may act on different isoforms of the sodium channel and with other ion channels in producing their clinical signs. It is currently unknown whether the pyrethroids as a class have similar effects on all channels or whether modifications of different types of sodium channels would have a cumulative effect. Nor do we have a clear understanding of effects on key downstream neuronal function e.g., nerve excitability, or how these key events interact to produce their compound specific patterns of neurotoxicity. Without such understanding, there is no basis to make a common mechanism of toxicity finding. Therefore, EPA is not currently following a cumulative risk approach based on a common mechanism of toxicity for the pyrethroids because the Agency has determined further study is needed regarding the assumptions of dose additivity and common mechanism(s) of toxicity to appropriately identify a group or subgroups for such an assessment. There is ongoing research by the EPA’s Office of Research and Development and pyrethroid registrants to evaluate the differential biochemical and physiological actions of pyrethroids in mammals. The Agency anticipates the majority of this research to be completed by 2007. When available, the Agency will consider this research and make a determination of common mechanism as a basis for assessing cumulative risk. For information regarding EPA’s procedures for cumulating effects from substances found to have a common mechanism on EPA’s website at <http://www.epa.gov/pesticides/cumulative/>.

#### D. Tolerance Reassessment Summary

The Codex Alimentarius Commission has established several maximum residue limits (MRLs) for cypermethrin residues in/on various plant and livestock commodities. The Codex and U.S. tolerances are in harmony with respect to MRL/tolerance expression. Both regulate the parent compound, cypermethrin.

Special efforts to increase harmony between recommended US tolerance levels and Codex MRLs were made for the following commodities: 1) poultry, meat (0.05 ppm instead of no tolerance), and 2) meat of cattle, goat, sheep, and horse (0.20 instead of 0.05 ppm). The following conclusions can be made regarding efforts to harmonize the U.S. tolerances with the Codex MRLs with respect to MRL/tolerance level: (i) compatibility between the U.S. tolerances and Codex MRLs exists for bulb onions; meat byproducts; poultry, meat; and meat of cattle, goat, sheep, and horse; and (ii) incompatibility of the U.S. tolerances and Codex MRLs remains for Brassica vegetables, cottonseed, lettuce, and milk, because of differences in good agricultural practices and determination of secondary residue levels in livestock commodities. No questions of compatibility exist with respect to commodities where Codex MRLs have been established but U.S. tolerances do not exist, or vice versa.

A summary of cypermethrin tolerance reassessments is presented in Table 14.

| <b>Table 14. Tolerance Reassessment Summary for Cypermethrin.</b> |                                |                                     |   |
|---|--------------------------------|-------------------------------------|---|
| <b>Commodity</b>  | <b>Current Tolerance (ppm)</b> | <b>Tolerance Reassessment (ppm)</b> | <b>Comment/Correct Commodity Definition</b> |
| <b>Tolerances listed under 40 CFR 180.418(a)(1):</b>              |                                |                                     |   |
| Brassica, head and stem   | 2.0                            | 2.0                                 | [Brassica, head and stem, subgroup]         |
| Brassica, leafy   | 14.0                           | 14.0                                | [Brassica, leafy greens, subgroup]          |
| Cattle, fat   | 0.05                           | 1.0                                 |   |
| Cattle, meat  | 0.05                           | 0.20                                | Harmonize with Codex MRL                    |
| Cattle, mby   | 0.05                           | 0.05                                | [Cattle, meat byproducts]                   |
| Cottonseed  | 0.5                            | 0.50                                | [Cotton, undelinted seed]                   |
| Goats, fat  | 0.05                           | 1.0                                 | [Goat, fat]                                 |
| Goats, meat   | 0.05                           | 0.20                                | [Goat, meat] Harmonize with Codex MRL       |
| Goats, mby  | 0.05                           | 0.05                                | [Goat, meat byproducts]                     |
| Hogs, fat   | 0.05                           | 0.10                                | [Hog, fat]                                  |
| Hogs, meat  | 0.05                           | 0.05                                | [Hog, meat]                                 |
| Hogs, mby   | 0.05                           | —                                   | Residue data support removal of tolerance.  |
| Horses, fat   | 0.05                           | 1.0                                 | [Horse, fat]                                |

**Table 14. Tolerance Reassessment Summary for Cypermethrin.**

| Commodity  | Current Tolerance (ppm) | Tolerance Reassessment (ppm) | Comment/ <i>Correct Commodity Definition</i>  |
|--|-------------------------|------------------------------|---|
| Horses, meat   | 0.05                    | 0.20                         | <i>[Horse, meat]</i> Harmonize with Codex MRL   |
| Horses, mbyop  | 0.05                    | 0.05                         | <i>[Horse, meat byproducts]</i>   |
| Lettuce, head  | 10.0                    | 4.0                          | Residue data support reduction of tolerance.  |
| Milk   | 0.05                    | 2.5                          | <i>[Milk, fat (reflecting 0.10 in whole milk)]</i>  |
| Onions, bulb   | 0.1                     | 0.10                         | <i>[Onion, bulb]</i>  |
| Onions, green  | 6.0                     | 6.0                          | Residue data support a tolerance level of 3.0 ppm for zeta-cypermethrin / <i>[Onion, green]</i> |
| Pecans   | 0.05                    | 0.05                         |   |
| Sheep, fat   | 0.05                    | 1.0                          |   |
| Sheep, meat  | 0.05                    | 0.20                         | Harmonizes with Codex MRL   |
| Sheep, mbyop   | 0.05                    | 0.05                         | <i>[Sheep, meat byproducts]</i>   |
| <b>Tolerances That Need To Be Proposed under 40 CFR 180.418(a)(1):</b> |                         |                              |   |
| Cotton gin byproducts  | --                      | 11                           |   |
| Egg  | –                       | 0.05                         |   |
| Poultry, fat   | –                       | 0.05                         |   |
| Poultry, meat  | –                       | 0.05                         | Harmonizes with Codex MRL   |
| <b>Tolerances That Need To Be Changed under 40 CFR 180.418(a)(2):</b>  |                         |                              |   |
| Hog, fat   | 1.0                     | 0.10                         | Updated dietary burden supports lower tolerance level.  |
| Hog, meat  | 0.2                     | 0.05                         | Updated dietary burden supports lower tolerance level.  |
| Hog, meat byproducts   | 0.05                    | None                         | Updated dietary burden eliminates need for tolerance.   |
| Lettuce, head  | 10.00                   | None                         | Covered by Vegetable, leafy, except Brassica, group 04.   |
| Poultry, meat byproducts   | 0.05                    | None                         | Updated dietary burden eliminates need for tolerance.   |

**E. Regulatory Rationale**

The Agency has determined that cypermethrin is eligible for reregistration provided that the risk mitigation measures and label amendments specified in this RED are implemented. The

following is a summary of the rationale for managing risks associated with the use of cypermethrin.

**1. Human Health Risk Mitigation**

**a. Dietary, drinking water, residential, and aggregate risk mitigation**

Cypermethrin dietary (food + drinking water), residential, and aggregate risks were below the Agency's level of concern. Moreover, the risk assessments are protective of the general U.S. population and all population subgroups, including infants and young children. Therefore, no mitigation is necessary for these scenarios.

**b. Worker risk mitigation**

**i. Handler risk mitigation**

A number of application scenarios involving aerial, ground, or handheld equipment result in risks above EPA's level of concern ( $MOE < 100$  or  $ARI < 1$ ). The following mitigation measures are necessary to address occupational risks that exceed the Agency's level of concern:

Mixing, loading and applying liquid formulations

For motorized ground and aerial equipment, risks are below EPA's level of concern at baseline and therefore, no mitigation is needed. For handheld application equipment, risks are below the level of concern with the addition of chemical resistant gloves.

- For liquid formulations, chemical-resistant gloves are required for all hand-held application methods.

Mixing, loading and applying wettable powder formulations

- For wettable powder formulations, all products must be repackaged in water soluble bags.
- For wettable powder formulations, chemical-resistant gloves are required for all hand-held application methods.

One registrant with a wettable powder product for use in industrial, commercial, and residential settings has requested to reformulate their product into a dry flowable or prill formulation, rather than repackaging it into water soluble bags. Although risks can not be calculated due to lack of exposure data for dry flowables, EPA is confident that the risks to mixer, loader, and applicators of dry flowables products would be lower than those for liquid products, and thus below the Agency's level of concern with the addition of chemical resistant gloves.

- For dry-flowable or prill formulations, chemical-resistant gloves are required for all hand-held application methods.

### Additional mitigation for aerial applications

- Closed cockpits are required.
- Human flagging is prohibited.

The human health assessment estimated risks to mixers, loaders and applicators making groundboom and aerial applications to sod farms at 0.74 lbs a.i./A. Application to sod farms is allowed through two Special Local Need registrations (FL SLN 890033, and CA SLN 840214). The Florida SLN allows application to Anheuser Busch sod farms using a soil injection rig only. The registrant (Syngenta) has been unable to verify whether or not this SLN is still in use and is not opposed to canceling it, since it is still tied to a former registrant's product and has never been updated to reflect the change of product ownership. In any case, EPA does not anticipate risks of concern to human health (or aquatic organisms) from this soil injection use on sod farms. The California SLN allows both groundboom and aerial application to sod farms. The registrant (FMC) has no record of this SLN and does not think it is currently active.

- Withdraw FL SLN 890033 and CA SLN 840214, for use on sod farms

### Mixing, loading and applying granular formulations

In February 2006, a granular product was registered for use on lawns and outside of homes to kill fire ants (application to fire ant mounds). Although no data were available to assess the risks of this use for cypermethrin, the Agency believes that the risks from this granular cypermethrin product will not exceed those for liquid products, which are below EPA's level of concern for this scenario. No mitigation is needed for this use.

### Applying ready-to-use (RTU) formulations

No risks exceeded EPA's level of concern, and no mitigation is needed.

## **ii. Post-application risk mitigation**

### Agricultural uses

EPA did not assess occupational postapplication risks to agricultural workers following treatments to agricultural crops, since no short- or intermediate-term dermal endpoints of concern were identified and long-term dermal exposures are not expected for tasks involving any of the registered crop use patterns.

- As per the Worker Protection Standard, a restricted-entry interval of 12 hours is required for agricultural uses.

### Non-agricultural (industrial, commercial, and residential) uses

EPA did not assess occupational post-application exposures and risks following applications to residential and commercial lawns, and in and around industrial, commercial, and residential premises, since no short- or intermediate-term dermal endpoints of concern were identified and long-term exposures are not expected for tasks involving any of the registered use patterns.

- No new mitigation is required, but existing precautionary label statements and use directions intended to be protective of human health must be retained (see label table in Section V. for examples).

### **iii. Additional recommendations based on incident reports**

Based on documented incident reports involving cypermethrin, skin and eye protection is recommended for agricultural handlers making broadcast applications. Bystanders should vacate indoor areas receiving treatment and the area should be appropriately ventilated afterwards before persons reenter the premises. Further study is needed to determine whether labels should advise of potential allergy or asthma-like problems among sensitive individuals.

## **2. Environmental Risk Mitigation**

The Agency has conducted a screening-level ecological and environmental risk assessment for the registered agricultural uses of cypermethrin. Based on the available data, the Agency has identified potential acute risks of concern to freshwater and estuarine/marine invertebrates and fish, benthic organisms, mammals, earthworms, and non-target insects, and potential chronic risks of concern to freshwater and estuarine/marine invertebrates, benthic organisms, and mammals.

Risk from non-agricultural uses of cypermethrin could not be quantitatively assessed at this time, but is expected based on the risks from agricultural uses, the high proportion of use of cypermethrin in outdoor non-agricultural areas (e.g. for nuisance pest control around structures and on lawns, and as a pre-construction termiticide), and the limited existing data showing the presence of cypermethrin in California urban creeks at concentrations toxic to benthic invertebrates. Mitigation to address the ecological risks from agricultural and non-agricultural cypermethrin applications is described below.

### **a. Mitigation to Address Risks to Non-Target Organisms from Agricultural Uses**

To address ecological risks from agricultural uses of cypermethrin, the following mitigation measures are required:

#### Decrease total yearly application rates, and increase re-treatment intervals

The maximum rate per application will be maintained at 0.1 lbs a.i./A for all crops. However, the following changes will be made to reduce the frequency of application and total pounds applied per year:



*For cotton:*

- Limit the total amount of product applied to 0.4 lbs ai/A/year (reduced from 0.6 lbs ai/A/year).
- Increase the minimum re-treatment interval to 5 days (increased from 3 days).

*For pecans:*

- Limit the total amount of product applied to 0.5 lbs ai/A/year (reduced from 0.6 lbs ai/A/year).
- Establish a minimum re-treatment interval of 7 days.

*For head lettuce, head and stem brassicas (such as broccoli), and bulb vegetables (such as onions):*

- Limit the total amount of product applied to 0.6 lbs ai/A/year.
- Establish a minimum re-treatment interval of 7 days.

*For leafy brassicas (such as canola):*

- Limit the total amount of product applied to 0.4 lbs ai/A/year.
- Establish a minimum re-treatment interval of 7 days.

Prohibit high-rate, high-ecological-impact use sites

- Remove the use sites: agricultural uncultivated areas, fencerows, and hedgerows (application rate of 3.4 lbs ai/A) from product labels, and prohibit use on these sites
- Prohibit use on rights-of-way
- Prohibit use on sod farms

Require the following mitigation to reduce spray drift from agricultural applications

EPA understands the history of spray drift language development with the Pyrethroid Working Group (PWG), and the desire of registrants to maintain a level playing field among the pyrethroids with respect to spray drift restrictions. Since the current spray drift labeling for pyrethroids is over ten years old, EPA would like to update it as described below and in chapter 5 of this RED, and have all PWG pyrethroid products adopt these restrictions by early 2007. EPA is willing to meet with the PWG to discuss any issues concerning these spray drift label statements, and welcomes comments from other stakeholders during the 60-day post-RED comment period.

- For groundboom and aerial applications, use medium or coarser spray nozzles
- For motorized ground or aerial applications, apply only when the wind velocity is 3 to 10 mph for all crops other than cotton; for cotton, apply only when the wind velocity is 3 to 15 mph
- Do not make ground or aerial applications during temperature inversions
- For airblast applications to tree crops, direct spray into the canopy, and turn off outward pointing nozzles at row ends and when spraying outer two rows

- For groundboom, chemigation, or airblast applications, do not apply within 25 feet of water bodies or aquatic habitat
- For aerial applications, do not apply within 150 feet of water bodies or aquatic habitat; increase this no spray buffer zone to 450 feet when making an ultra low volume (ULV) application
- For aerial applications, do not release spray at a height greater than 10 feet above the ground or crop canopy, when spraying within 1000 feet of water bodies or aquatic habitat

See Section V and the label table for required spray drift label statements.

Require the following mitigation to reduce run-off from agricultural fields

- Construct and maintain a 10-foot-wide vegetative filter strip of grass or other permanent vegetation between the field edge and any water body or aquatic habitat (USDA, NRCS. 2000. Conservation Buffers to Reduce Pesticide Losses. Natural Resources Conservation Service. Fort Worth, Texas.)

**c. Mitigation to Address Risks to Non-Target Organisms from Non-Agricultural Uses**

Estimating risk from non-agricultural uses of pyrethroids

The Office of Pesticide Programs (OPP) strives to estimate pesticide exposure through all significant routes of exposure from both agricultural and non-crop uses. However, the ecological risk assessments for pyrethroid insecticides focus predominantly on the agricultural uses for these insecticides, because pesticide transport models are available to estimate potential aquatic exposure. Based on laboratory toxicity tests with terrestrial and aquatic animals, aquatic exposure would be more likely to cause adverse effects in the environment.

However, sales data indicate that non-crop uses of the pyrethroids comprise a much larger fraction of total use than agricultural uses. The use of pyrethroids in urban and suburban settings has increased since the phase-out of these uses of the organophosphate insecticides diazinon and chlorpyrifos. Sales data indicate that the majority of urban use of cypermethrin is for structural pest control, such as for control of termites or ants. Other outdoor non-crop uses include landscape maintenance, and homeowner lawn and garden use. Indoor uses include nuisance insect control, and termite applications.

For pyrethroids with relevant indoor uses (not including cypermethrin), the Agency uses a “down-the-drain” model to perform a screening-level aquatic risk assessment. In these simulations, waste water containing pesticide residue flows into a building drain and passes through a sanitary sewer and publicly owned treatment works (POTW) before being discharged to surface water. However, no analogous exposure model has been developed to allow a similar screening-level assessment for pesticides applied in an outdoor urban setting, like cypermethrin. As a result, the Agency has had to take a qualitative approach to characterize the potential aquatic risk from urban and suburban use of pyrethroids.

For outdoor urban uses, it is assumed that runoff water from rain and/or lawn watering may transport pesticides to storm sewers and then directly to surface water. Conceptually, a greater contribution to pyrethroid loading to surface water bodies would be expected from application to impervious surfaces such as walkways, driveways or the sides of buildings, than to lawns or bare ground, because of the pyrethroids' strong affinity to bind to organic carbon in soils. However, the Agency is unaware of any model which can simulate the different application methods for urban use and the physical representation of the urban landscape, storm sewer and receiving water configuration.

There are models available which can be calibrated to simulate sites and pesticides for which extensive flow and pollutant data have been collected in advance. The HSPF/NPSM model, for instance, which is included in the Office of Water's BASINS shell, has been used to calibrate stream flow and copper pesticide use data to simulate loading of these pesticides consistent with concentrations measured in surface water monitoring. Risk assessors with the California Department of Environmental Protection confirmed in conversations with the Agency that they also have used watershed models to calibrate to previously collected flow and pesticide monitoring data, but that they did not know of any models capable of predicting concentrations of pyrethroids that might occur because of outdoor urban uses.

Development of a screening model which could simulate the fate and transport of pesticides applied in an urban setting would require a large body of data which is currently unavailable. For instance, an urban landscape cannot be simulated as easily as an agricultural field. The PRZM model simulates runoff from an agricultural field using readily available data describing surface soil characteristics and laboratory data detailing the persistence and mobility of pesticides in these soils. The agricultural field simulated is homogeneously planted to a single crop, and soil and water are transported from the field to a receiving water body with dimensions consistent with USDA farm-pond construction guidelines.

By contrast, an urban landscape or suburban housing development consists of impervious surfaces such as streets and sidewalks, and pervious surfaces such as lawns and parkland. One could expect much greater mobility for pesticides applied to impervious surfaces, but laboratory soil metabolism studies may not provide an accurate measure of the persistence of pesticides on these surfaces. The path runoff water and eroded sediment might take is less obvious for an urban setting than an agricultural field. First, an urban landscape cannot be considered homogeneous, as the proportion of impervious and pervious surfaces varies for different locations. In addition, the flow path of runoff water and sediment is not necessarily a direct path over land, but can pass below ground through storm sewer networks, or be directed or slowed by pumping stations or temporary holding ponds.

Finally, the timing and magnitude of urban uses is less well defined for urban uses than agricultural uses. While agricultural uses would occur within a predictable window during the growing season, the need for urban uses could occur at different times each year, and might occur at different times within the same watershed. In addition, since records of how and to what extent pyrethroids are applied by homeowners are less well defined than for professional applications, it is harder to estimate the total load to model.

## Pyrethroid monitoring data

The Agency considers surface water monitoring data in addition to modeling results when they are available. However, surface water monitoring for pyrethroids has been limited, perhaps because the pyrethroids would more likely be associated with aquatic sediment than the water column. The USGS NAWQA program included permethrin (another pyrethroid currently undergoing reregistration) as the only pyrethroid among its pesticide analytes, and detected it in 0.15% of 1185 agricultural stream samples from 78 sample locations. Permethrin was not detected in 803 urban stream samples taken from 33 sample locations. The NAWQA program also analyzed for *cis*-permethrin in bed sediments, and had similar detection rates in between the agricultural (1.5%) and urban (1.0%) land use sites; *trans*-permethrin was detected in 0.8% of bed sediment samples.

More recently, researchers from the University of California-Berkeley have published studies which reported transport of pyrethroids to stream bed sediment as a result of urban uses. In 2004, Weston, et al. collected sediment from creeks draining a residential area in Rosedale, California. The sediments were analyzed for 7 pyrethroids (including cypermethrin and permethrin), as well as for other insecticides. All of the pyrethroids were detected in the bed sediment from at least one sampling location. The researchers exposed the aquatic amphipod *Hyaella azteca* to the 21 sediment samples they collected; pesticide concentrations in 9 of these samples was sufficient to cause 90% mortality in the amphipods after a 10-day exposure. The concentrations of pyrethroids detected in the sediments were above the level expected to cause 50% mortality in *H. azteca*, suggesting that the pyrethroids were responsible for the observed toxicity.

In a subsequent study, Weston, et al. collected samples from 15 urban creeks in California and 12 in Tennessee. Toxicity to *H. azteca* was observed at least once with sediments taken from 12 of the 15 California sampling sites. In most cases, the toxicity could be accounted for by the concentrations of pyrethroids detected in the sediment. Pyrethroids were rarely detected in the Tennessee sediment samples, and exposure to the Tennessee sediments did not prove to be toxic to *H. azteca*.

## Future steps

The results of the Weston, et al. studies has led a number of organizations, such as the California State Water Resources Control Board (SWRCB) to submit comments to the Agency during the reregistration process of several pyrethroid insecticides, calling for mitigation measures to prevent pyrethroid surface-water contamination. However, the lack of knowledge which makes it difficult to develop an urban pesticide transport model also makes it difficult to identify meaningful mitigation at this time. The Agency has developed some initial mitigation options during the reregistration process, and intends to identify steps which can be taken to allow a greater understanding of potential ecological risk from urban pyrethroid uses.

One reason that broad mitigation measures cannot be adopted during reregistration is that only three pyrethroid insecticides are required to be reviewed for reregistration in accordance with FQPA. If use restrictions were placed on one of these three pesticides, one of the other pyrethroids would likely replace it for that use. It is important, as some commenters have

suggested, to perform a risk assessment for all of the pyrethroids at the same time. The Weston papers indicated that the sediments which proved toxic to the tested aquatic invertebrate were contaminated not only with the pyrethroids undergoing reregistration, but also other pyrethroids such as bifenthrin and lambda-cyhalothrin.

The next opportunity to assess the pyrethroids as a group will occur during the Registration Review program, for which the Agency issued a proposed rule in July 2005 and plans to issue the final rule and implement the program in 2006. The purpose of Registration Review is to ensure the periodic review of all pesticides to make sure they continue to meet current scientific and regulatory requirements, with the goal of reviewing each pesticide every fifteen years. The pyrethroids are tentatively scheduled for re-evaluation under the proposed Registration Review program in 2010.

A number of steps are planned for the intervening years which should improve the Agency's ability to assess the level of aquatic exposure to pyrethroids from urban use. One step is to better identify what conditions in an urban setting might lead to greater vulnerability to transport to urban water bodies. Although the Weston papers reported sediment toxicity from samples from California but not Tennessee, the authors could only speculate what differences in use or geography made an area more vulnerable to exposure than the other.

Further investigation into the dominant urban uses and application practices of pyrethroids around the country would help provide a clearer picture of relative vulnerability. The SWRCB commented that structural pest control is likely a major source of pyrethroids in urban runoff, and suggested best management practices (BMP). The Pyrethroid Working Group (PWG) indicated that irrigation of lawns in areas of California with little rainfall during the application season could be a major contributor, and has contacted organizations such as Responsible Industry for a Sound Environment (RISE) and the Coalition for Urban/Residential Environmental Stewardship (CURES) to develop BMPs as part of their product stewardship plan. As further sediment monitoring studies are published describing parts of the country with different weather and pest pressures, more detailed usage data will make it easier to correlate the causes of pyrethroid use practices.

The Agency will also continue in its efforts to develop a screening-level model for urban pesticide uses. Advances in the resolution of GIS databases may allow better representation of the impervious and pervious portions of a typical urban landscape. As it becomes clearer which uses are most likely to lead to transport of pyrethroids to surface water, the conceptual model of how urban transport should be simulated will be more focused.

Finally, the Agency will evaluate available published literature and call-in data to resolve data gaps to ensure a robust comparison of the potential ecological risk of all the pyrethroids during Registration Review. Toxicity data cited by several commenters from published literature are included in the Agency's ECOTOX database. The Agency will evaluate the quality of studies to identify those to be included in the risk assessments during Registration Review. The PWG has performed some toxicity studies identified by the Agency as data gaps, such as sediment invertebrate toxicity tests and those studies are in review.

### Interim mitigation required for reregistration

Until the Agency can perform a quantitative risk assessment for the non-agricultural uses of cypermethrin, the Agency believes that certain interim mitigation measures are warranted. These mitigation measures are intended to reduce the runoff and drainage to storm sewers, surface water, and aquatic habitats associated with the current industrial, commercial, and residential uses of cypermethrin, and to address potential risks to aquatic organisms from these existing use patterns. These mitigation measures should also help to reduce off-site exposure and risk to terrestrial organisms.

To reduce runoff and drift to water bodies, and to address potential ecological risks from non-agricultural (industrial, commercial, and residential) uses of cypermethrin, the following mitigation measures are required:

#### *For products with indoor and/or outdoor nuisance pest control uses (other than termiticides)*

- Limit all outdoor non-termite applications to spot and crack-and-crevice applications, only, except for the following barrier, perimeter, band or broadcast spray applications, which are permitted:
  - (1) Barrier, perimeter or band applications to soil or vegetation around structures;
  - (2) Broadcast applications to vegetated residential or commercial landscapes, including lawns and turf;
  - (3) Band applications to building foundations, up to a maximum height of 3 feet.Other than number (3), above, all outdoor non-termite applications to impervious surfaces such as sidewalks, driveways, patios, porches and structural surfaces (such as windows, doors, and eaves) are limited to spot and crack-and-crevice applications, only.
- Reduce the maximum broadcast application rate for residential, commercial, and industrial lawns to 0.44 lbs ai/A (0.0101 lbs ai/1000 ft<sup>2</sup>) for all formulations. (Maximum rate was 0.74 lbs ai/A).
- For outdoor uses, do not apply within 10 feet of storm drains. Do not apply within 25 feet of rivers, fish ponds, lakes, streams, reservoirs, marshes, estuaries, bays, or oceans.
- Prohibit application directly into drains, or to any area where drainage to storm sewers, water bodies, or aquatic habitat can occur. When making an application around or near a floor drain, limit the application to a spot treatment and do not allow the product to enter the drain during or after the application. The use site “Application around or near floor drains” should be listed separately from other indoor use sites on the label, with these restrictions.
- Broadcast applications to exterior surfaces of boats are prohibited. Applications to exterior surfaces of boats are limited to spot treatments, only. Use inside boats, ships, and other vessels is permitted. Do not allow product to drain or wash off into water bodies or aquatic habitat. The use site “Application in and on boats” should be listed separately from other use sites on the label, with these restrictions.
- Cover any water inhabited by fish (such as aquariums and ornamental fish ponds) during treatment, and turn aquarium systems off.
- Remove birds and other pets. Do not allow pets to enter treated areas or contact treated surfaces until sprays have dried.

- Do not apply when windy (sustained wind speeds or gusts above 10 mph).
- After application, do not over-water the treated area to the point of runoff. Do not apply when raining or when rain is expected within 8 hours.
- Rinse application equipment over lawn or garden area only. Do not allow rinse water to flow into drains (including storm drains), street gutters, sewers, drainage ditches, water bodies, or aquatic habitat.

Comments were received concerning use of cypermethrin in “swimming pool water systems.” Application to swimming pool water systems, or to swimming pools in general, is not a labeled use of cypermethrin. Cypermethrin may be applied as a broadcast treatment to lawns and other vegetated areas around swimming pools, or as a spot or crack-and-crevice treatment to impermeable surfaces (such as tiled walkways) around pools.

A granular product was registered on February 23, 2006 (EPA registration # 28293-367). This product is for application to fire ant mounds on lawns and outside of homes. EPA does not believe that this product, when used according to label directions (very limited, targeted use), presents a risk of concern to non-target organisms.

*For pre-construction subterranean termite control*

During the phase 3 comment period for cypermethrin, EPA received comments from California water regulatory agencies concerning the potential for runoff and aquatic risk from pre-construction (non-injected) termite applications. Commenters also submitted label statements for this use. After receiving input from the Association of Structural Pest Control Regulatory Officials (ASPCRO), EPA developed the proposed label statements listed below. EPA would like to invite further stakeholder input on these statements during the post-RED comment period for cypermethrin.

- (1) If concrete slabs cannot be poured over the treated soil on the day of application, the treated soil must be covered with a waterproof covering (such as polyethylene sheeting).
- (2) Do not treat soil that is water-saturated or frozen. Do not treat when raining or when rain is expected within 8 hours. All treated areas must be covered (with a waterproof covering) before it starts to rain. If a waterproof cover is used, storm water runoff must be diverted around the treatment area to prevent water from contacting or collecting in the treatment area.
- (3) Do not apply within 10 feet of storm drains. Do not apply within 25 feet of rivers, fish ponds, lakes, streams, reservoirs, marshes, estuaries, bays, or oceans.
- (4) Do not make on-grade applications when sustained wind speeds or gusts are above 10 mph.

**c. Endangered Species**

The Agency has developed the Endangered Species Protection Program to identify pesticides whose use may cause adverse impacts on endangered and threatened species, and to implement

mitigation measures that address these impacts. The Endangered Species Act (ESA) requires federal agencies to ensure that their actions are not likely to jeopardize listed species or adversely modify designated critical habitat. To analyze the potential of registered pesticide uses that may affect any particular species, EPA uses basic toxicity and exposure data developed for the REDs and considers it in relation to individual species and their locations by evaluating important ecological parameters, pesticide use information, geographic relationship between specific pesticide uses and species locations, and biological requirements and behavioral aspects of the particular species, as part of a refined species-specific analysis. When conducted, this species-specific analysis will take into consideration any regulatory changes recommended in this RED that are being implemented at that time.

Following this future species-specific analysis, a determination that there is a likelihood of potential impact to a listed species or its critical habitat may result in: limitations on the use of cypermethrin, other measures to mitigate any potential impact, or consultations with the Fish and Wildlife Service or the National Marine Fisheries Service as necessary. If the Agency determines use of cypermethrin “may affect” listed species or their designated critical habitat, EPA will employ the provisions in the Services regulations (50 CFR Part 402). Until that species-specific analysis is completed, the risk mitigation measures being implemented through this RED will reduce the likelihood that endangered and threatened species may be exposed to cypermethrin at levels of concern. EPA is not requiring specific cypermethrin label language at the present time relative to threatened and endangered species. If, in the future, specific measures are necessary for the protection of listed species, the Agency will implement them through the Endangered Species Protection Program.

### **3. Benefits of Cypermethrin Use and Available Alternatives**

Pyrethrin and synthetic pyrethroids, including cypermethrin, cyfluthrin, deltamethrin, esfenvalerate, lambda cyhalothrin, permethrin, resmethrin, sumithrin, tetramethrin, and tralomethrin, are available to control a wide variety of nuisance, lawn and garden plant, structural, and public health arthropod pests. Pyrethroids may be applied inside residential areas as a crack and crevice, area, or spot spray. They may also be applied in areas adjacent to or surrounding residential areas as a perimeter treatment to prevent the movement of pests into houses and as a spot and yard treatment. Usage data are sparse and generally do not distinguish between chemicals within the class or differentiate the amounts used on various residential sites. The recent loss of chlorpyrifos and diazinon for residential pest control has resulted in a greater reliance on pyrethrins and synthetic pyrethroids, as a class, among residential users. Most pyrethroids have similar efficacy and cost. In the absence of any one pyrethroid, homeowners and professional applicators would most likely simply substitute another pyrethroid insecticide. Users might also substitute insecticides from other chemical classes (e.g. organophosphates, carbamates, and neonicotinoids) and nonchemical control techniques (e.g. sanitation or exclusion). Given the options for substitution, the economic impacts of restricting any one chemical would not likely be significant; also, the impact on risk of restricting any one pyrethroid is uncertain and might increase given the substitute available.

## **V. What Registrants Need to Do**



The Agency has determined that cypermethrin is eligible for reregistration provided that the mitigation measures and label changes identified in this RED are implemented. Registrants will need to amend their product labeling to incorporate the label statements set forth in the Label Changes Summary Table (table 16). The Agency intends to issue Data Call-Ins (DCIs) requiring generic and product specific data. Generally, the registrant will have 90 days from receipt of a DCI to complete and submit response forms or request time extensions and/or waivers with a full written justification. For product-specific data, the registrant will have eight months to submit data and amended labels.

**A. Manufacturing Use Products**

**1. Additional Generic Data Requirements**

The generic data base supporting the reregistration of cypermethrin for currently registered uses has been reviewed and determined to be substantially complete. However, the data listed below are necessary to confirm the reregistration eligibility decision documented in this RED.

| <b>Table 15. Guideline Requirements for Cypermethrin</b> |                      |                         |
|--|----------------------|-------------------------|
| Data Requirement   | Old Guideline Number | New OPPTS Guideline No. |
| Life-Cycle Aquatic Invertebrate, Freshwater:             | 72-4 (b)             | 850.1350                |

*Additional Residue Chemistry Clarifications*

Other needed label changes pertain to the following: 1) minimum retreatment intervals, 2) minimum aerial application volumes, and 3) impractical cotton forage grazing/feeding restrictions.

**2. Labeling Requirements**

To ensure compliance with FIFRA, manufacturing use product (MUP) labeling should be revised to comply with all current EPA regulations, PR Notices, and applicable policies. The MUP labeling should bear the labeling contained in Table 16.

**3. Spray Drift Management**

The Agency has been working closely with stakeholders to develop improved approaches for mitigating risks to human health and the environment from pesticide spray and dust drift. As part of the reregistration process, the EPA will continue to work with all interested parties on this important issue.

**B. End-Use Products**

**1. Additional Product-Specific Data Requirements**

Section 4(g)(2)(B) of FIFRA calls for the Agency to obtain any needed product-specific data regarding the pesticide after a determination of eligibility has been made. The Registrant must review previous data submissions to ensure that they meet current EPA acceptance criteria and if not, commit to conduct new studies. If a registrant believes that previously submitted data meet current testing standards, then the study MRID numbers should be cited according to the instructions in the Requirement Status and Registrants Response Form provided for each product. The Agency intends to issue a separate product-specific data call-in (PDCI), outlining specific data requirements. For any questions regarding the PDCI, please contact Jane Mitchell at (703) 308-8061.

## **2. Labeling for End-Use Products**

To be eligible for reregistration, labeling changes are necessary to implement measures outlined in Section IV above. Specific language to incorporate these changes is specified in table 16. Generally, conditions for the distribution and sale of products bearing old labels/labeling will be established when the label changes are approved. However, specific existing stocks time frames will be established case-by-case, depending on the number of products involved, the number of label changes, and other factors.

## Labeling Changes Summary Table 16

In order to be eligible for reregistration, amend all product labels to incorporate the risk mitigation measures outlined in Section IV. The following table describes how language on the labels should be amended.

| Table 16: Summary of Labeling Changes for Cypermethrin  |  |                         |
|---|--|-------------------------|
| Description   | Amended Labeling Language  | Placement on Label      |
| For all Manufacturing Use Products  | <p>“Only for formulation into an <i>insecticide</i> for the following use(s) [fill blank only with those uses that are being supported by MP registrant].”</p> <p>“This product must not be formulated into end-use products that contain directions for use on sod farms, agricultural uncultivated areas, fencerows, hedgerows, or rights-of-way. These use sites must be removed from all end-use product labels and any special need registration must be canceled.</p> <p>“This product must not be formulated into wettable powder end use formulations unless they are packaged in water soluble bags.”</p> <p>“This product must not be formulated into end-use products that contain directions for use on both agricultural crops and for other uses, such as in and around residential, commercial and industrial sites or on farm animals. This product may only be formulated into end-use products that with directions for use for agricultural crop (WPS) uses only, or end-use products with directions for use for non-agricultural-crop (Non-WPS) uses only.”</p> | Directions for Use      |
| One of these statements may be added to a label to allow reformulation of the product for a specific use or all additional uses supported by a formulator or user group | <p>“This product may be used to formulate products for specific use(s) not listed on the MP label if the formulator, user group, or grower has complied with U.S. EPA submission requirements regarding support of such use(s).”</p> <p>“This product may be used to formulate products for any additional use(s) not listed on the MP label if the formulator, user group, or grower has complied with U.S. EPA submission requirements regarding support of such use(s).”</p>  | Directions for Use      |
| Environmental Hazards Statements Required by the RED and Agency Label Policies  | <p>“This pesticide is toxic to fish and aquatic invertebrates. Do not discharge effluent containing this product into lakes, streams, ponds, estuaries, oceans, or other waters unless in accordance with the requirements of a National Pollutant Discharge Elimination System (NPDES) permit and the permitting authority has</p>  | Precautionary Statement |

|   |   |   |
|---|---|---|
|   | been notified in writing prior to discharge. Do not discharge effluent containing this product to sewer systems without previously notifying the local sewage treatment plant authority. For guidance, contact your State Water Board or Regional Office of the EPA.”   |   |
| End Use Products for WPS (agricultural) use ONLY  |   |   |
| Restricted Use Pesticide required for all products.   | “RESTRICTED USE PESTICIDE Due to Toxicity to fish and aquatic invertebrates or retail sale to and use only by certified applicators or persons under the direct supervision and only for those uses covered by the certified applicator’s certification.”   | Front Panel and Directions for Use                                    |
| <p>Handler PPE Requirements Established by the RED<sup>1</sup> for Wettable Powder Formulations packaged into water soluble bags.</p> <p>Note: Wettable powder formulations must be packaged in Water Soluble Bags to be eligible for Reregistration. As an alternative, a dry flowable formulation may be developed.</p> | <p>“Personal Protective Equipment (PPE)”</p> <p>“Some materials that are chemical-resistant to this product are (<i>registrant inserts correct chemical-resistant material</i>). If you want more options, follow the instructions for category [<i>registrant inserts A,B,C,D,E,F,G,or H</i>] on an EPA chemical-resistance category selection chart.”</p> <p>“Mixers, loaders, applicators, and other handlers must wear:<br/> &gt; Long-sleeve shirt and long pants,<br/> &gt; Shoes plus socks, and<br/> &gt;In addition to the above, handlers using hand-held equipment must also wear chemical-resistant gloves.”</p> <p>“See engineering controls for additional requirements.”</p> | Precautionary Statements under Hazards to Humans and Domestic Animals |
| <p>Handler PPE Requirements Established by the RED<sup>1</sup> for Liquid Concentrate and Dry Flowable formulations.</p>  | <p>“Personal Protective Equipment (PPE)”</p> <p>“Some materials that are chemical-resistant to this product are (<i>registrant inserts correct chemical-resistant material</i>). If you want more options, follow the instructions for category [<i>registrant inserts A,B,C,D,E,F,G,or H</i>] on an EPA chemical-resistance category selection chart.”</p> <p>“Mixers, loaders, applicators, and other handlers must wear the following:<br/> &gt; Long-sleeve shirt and long pants,</p>   | Precautionary Statement under Hazards to Humans and Domestic Animals  |

|   |  |  |
|---|--|--|
|   | <p>&gt; Shoes and socks and<br/>&gt;In addition to the above, handlers using hand-held equipment must also wear chemical-resistant gloves.”</p> <p>“See engineering controls for additional requirements.”</p>   |  |
| User Safety Requirements  | <p>“Follow manufacturer's instructions for cleaning/maintaining PPE. If no such instructions for washables exist, use detergent and hot water. Keep and wash PPE separately from other laundry.</p> <p>If the product is a concentrate and pesticide handlers are required to wear coveralls, use the following statement in addition to the statement above.</p> <p>“Discard clothing and other absorbent materials that have been drenched or heavily contaminated with this product’s concentrate. Do not reuse them.”</p>  | Precautionary Statements under: Hazards to Humans and Domestic Animals immediately following PPE Requirements            |
| <p>Engineering controls for Wettable Powder Formulations, formulated into water soluble bags.</p> <p>Note: Wettable powder formulations must be packaged in Water Soluble Bags to be eligible for Reregistration. As an alternative, a dry flowable formulation may be developed.</p> | <p>“Engineering controls”</p> <p>“Water-soluble packets when used correctly qualify as a closed mixing/loading system under the Worker Protection Standard for Agricultural Pesticides [40 CFR 170.240(d)(4)]. Mixers and loaders using water-soluble packets must :</p> <ul style="list-style-type: none"> <li>-wear the personal protective equipment required in the PPE section of this labeling for mixers and loaders, and</li> <li>-be provided, must have immediately available for use, and must wear in an emergency, such as a broken package, spill, or equipment breakdown a NIOSH-approved respirator with: <ul style="list-style-type: none"> <li>-- a dust/mist filter with MSHA/NIOSH approval number prefix TC-21C <i>or</i></li> <li>-- any N, R, P, or HE filter.”</li> </ul> </li> </ul> <p><b>Instruction to Registrant:</b> Drop the “N” type prefilter from the respirator statement, if the pesticide product contains, or is used with, oil.</p> <p>“Pilots must use an enclosed cockpit that meets the requirements listed in the Worker Protection Standard (WPS) for agricultural pesticides [40 CFR 170.240(d)(6)].”</p> <p>“Human flagging is prohibited. Flagging to support aerial application is limited</p> | Precautionary Statements under Hazards to Humans and Domestic Animals Immediately following the User Safety Requirements |

|   |   |   |
|---|---|---|
|   | to use of the Global Positioning System (GPS) or mechanical flaggers.”  |   |
| Engineering controls for Liquids and Dry Flowables  | <p>“Engineering controls”</p> <p>“Pilots must use an enclosed cockpit that meet the requirements listed in the Worker Protection Standard (WPS) for agricultural pesticides [40 CFR 170.240(d)(6)].”</p> <p>“Human flagging is prohibited. Flagging to support aerial application is limited to use of the Global Positioning System (GPS) or mechanical flaggers.”</p>   | Precautionary Statements: Hazards to Humans and Domestic Animals Immediately following the User Safety Requirements |
| User Safety Recommendations   | <p>“USER SAFETY RECOMMENDATIONS”</p> <p>“Users should wash hands with plenty of soap and water before eating, drinking, chewing gum, using tobacco, or using the toilet.”</p> <p>“Users should remove clothing/PPE immediately if pesticide gets inside. Then wash thoroughly and put on clean clothing.”</p> <p>“Users should remove PPE immediately after handling this product. Wash the outside of gloves before removing. As soon as possible, wash thoroughly and change into clean clothing.”</p>  | <p>Immediately following Engineering Controls</p> <p>(Must be placed in a box.)</p>                                 |
| Environmental Hazards   | <p>“This pesticide is toxic to fish, aquatic invertebrates, oysters and shrimp. Do not apply directly to water, or to areas where surface water is present or to intertidal areas below the mean water mark. Do not apply when weather conditions favor drift from treated areas. Drift and runoff from treated areas may be hazardous to aquatic organisms in neighboring areas. Do not contaminate water when disposing of equipment wash waters.”</p> <p>“This pesticide is highly toxic to bees exposed to direct treatment on blooming crops or weeds. Do not apply this product or allow it to drift to blooming crops or weeds while bees are actively visiting the treatment area.”</p> | Precautionary Statements immediately following the User Safety Recommendations                                      |
| Restricted-Entry Interval for products with directions for use within scope of the Worker Protection Standard for Agricultural Pesticides | “Do not enter or allow worker entry into treated areas during the restricted entry interval (REI) of 12 hours.”   | Place in the Direction for Use, In Agricultural Use Requirements Box  |

|  |   |   |
|--|---|---|
| (WPS)  |   |   |
| Early Entry Personal Protective Equipment for products with directions for use within the scope of the WPS | <p>“PPE required for early entry to treated areas that is permitted under the Worker Protection Standard and that involves contact with anything that has been treated, such as plants, soil, or water, is:</p> <ul style="list-style-type: none"> <li>* coveralls,</li> <li>* shoes plus socks</li> <li>* chemical-resistant gloves made of any waterproof material.”</li> </ul>   | Place in the Directions for Use In Agricultural Use Requirements box, immediately following the REI |
| General Application Restrictions   | <p>“Do not apply this product in a way that will contact workers or other persons, either directly or through drift. Only protected handlers may be in the area during application.”</p>  | Place in the Directions for Use directly above the Agricultural Use Box.                            |
| Buffer Zone Requirements   | <p>“BUFFER ZONES”</p> <p><b>“Vegetative Buffer Strip</b><br/>Construct and maintain a minimum 10-foot-wide vegetative filter strip of grass or other permanent vegetation between the field edge and down gradient aquatic habitat (such as, but not limited to, lakes; reservoirs; rivers; permanent streams; marshes or natural ponds; estuaries; and commercial fish farm ponds).”</p> <p>“Only apply products containing (<i>name of pyrethroid</i>) onto fields where a maintained vegetative buffer strip of at least 10 feet exists between the field and down gradient aquatic habitat.”</p> <p>“For guidance, refer to the following publication for information on constructing and maintaining effective buffers:<br/><i>Conservation Buffers to Reduce Pesticide Losses. Natural Resources Conservation Services. USDA, NRCS. 2000. Fort Worth, Texas. 21 pp.</i><br/><a href="http://www.in.csusda/v/technical/agronom/newconbuf.pdf">http://www.in.csusda/v/technical/agronom/newconbuf.pdf</a>”</p> <p><b>“Buffer Zone for Ground Application (groundboom, overhead chemigation, or airblast)</b><br/>Do not apply within 25 feet of aquatic habitats (such as, but not limited to, lakes, reservoirs, rivers, streams, marshes, ponds, estuaries, and commercial fish ponds).”</p> <p><b>“Buffer Zone for ULV Aerial Application</b><br/>Do not apply within 450 feet of aquatic habitats (such as, but not limited to,</p> | Place in Directions for Use under the heading “BUFFER ZONES”  |

|             |  |   |
|-------------|--|---|
|             | <p>lakes, reservoirs, rivers, streams, marshes, ponds, estuaries, and commercial fish ponds).”</p> <p><b>“Buffer Zone for Non-ULV Aerial Application</b><br/>Do not apply within 150 feet of aquatic habitats (such as, but not limited to, lakes, reservoirs, rivers, streams, marshes, ponds, estuaries, and commercial fish ponds).”</p>  |   |
| Spray Drift | <p>“Spray Drift Requirements”</p> <p><b>“Wind Direction and Speed”</b></p> <p>“Only apply this product if the wind direction favors on-target deposition.”</p> <p>“Do not apply when the wind velocity exceeds 15 mph.”</p> <p><b>“Temperature Inversion”</b></p> <p>“Do not make aerial or ground applications into temperature inversions.”</p> <p>“Inversions are characterized by stable air and increasing temperatures with height above the ground. Mist or fog may indicate the presence of an inversion in humid areas. The applicator may detect the presence of an inversion by producing smoke and observing a smoke layer near the ground surface.”</p> <p><b>Droplet Size</b></p> <p>“Use only Medium or coarser spray nozzles (for ground and non-ULV aerial application) according to ASAE (S572) definition for standard nozzles. In conditions of low humidity and high temperatures, applicators should use a coarser droplet size”.</p> <p><b>Additional Requirements for Ground Applications</b></p> <p>“Wind speed must be measured adjacent to the application site on the upwind side, immediately prior to application.”</p> <p>“For ground boom applications, apply using a nozzle height of no more than 4 feet above the ground or crop canopy.”</p> | Directions for Use under Spray Drift Requirements |



|   |   |  |
|---|---|--|
|   | <p>“For airblast applications, turn off outward pointing nozzles at row ends and when spraying the outer two rows. To minimize spray loss over the top in orchard applications, spray must be directed into the canopy.”</p> <p><b>Additional Requirements for Aerial Applications</b></p> <p>“The spray boom should be mounted on the aircraft as to minimize drift caused by wingtip or rotor vortices. The minimum practical boom length should be used and must not exceed 75% of the wing span or 80% rotor diameter.”</p> <p>“Flight speed and nozzle orientation must be considered in determining droplet size.”</p> <p>“Spray must be released at the lowest height consistent with pest control and flight safety. Do not release spray at a height greater than 10 feet above the crop canopy unless a greater height is required for aircraft safety.”</p> <p>“When applications are made with a cross-wind, the swath will be displaced downwind. The applicator must compensate for this displacement at the downwind edge of the application area by adjusting the path of the aircraft upwind.”</p> |  |
| <p>Other Application Restrictions (Risk Mitigation)</p> <p>(Note: The maximum application rate and maximum seasonal rates specified in this table must be listed as pounds or gallons of formulated product per acre, not just as pounds active ingredient)</p> | <p>Any directions for use on sod farms, agricultural uncultivated areas, fencerows, hedgerows, and rights-of-way must be removed from all product labels. Special Local Need registrations with these uses must be cancelled.</p> <p><b>Products must be amended to reflect the following maximum application rates (a.i./A), minimum re-treatment intervals and maximum annual application rates</b></p> <p><u>Cotton:</u></p> <p>Maximum single application rate of 0.1 lbs a.i./A</p> <p>Minimum re-treatment interval of 5 days</p> <p>Maximum annual application rate of 0.4 lbs a.i./A/year</p> <p>“Do not make more than 10 synthetic pyrethroid applications (of one product or combinations of products) to cotton in one growing season.”</p>   | <p>Place in the Directions for Use</p> |

|  |   |   |
|--|---|---|
|  | <p><u>Pecans:</u><br/> Maximum single application rate of 0.1 lbs a.i./A<br/> Minimum re-treatment interval of 7 days<br/> Maximum annual application rate of 0.5 lbs a.i./A/year</p> <p><u>Head and Stem Brassica and Head Lettuce:</u><br/> Maximum application rate of 0.1 lbs a.i./A<br/> Minimum re-treatment interval of 7 days<br/> Maximum seasonal application rate of 0.6 lbs a.i./A</p> <p><u>Leafy Brassica:</u><br/> Maximum application rate of 0.1 lbs a.i./A<br/> Minimum re-treatment interval of 7 days<br/> Maximum seasonal application rate of 0.4 lbs a.i./A</p> <p><u>Bulb Vegetables:</u><br/> Maximum application rate of 0.1 lbs a.i./A<br/> Minimum re-treatment interval of 7 days<br/> Maximum seasonal application rate of 0.5 lbs a.i./A</p> |   |
| End Use Products Primarily Intended for Occupational Use (Non-Agricultural)  |   |   |
| Handler PPE Requirements Handler PPE Requirements Established by the RED <sup>1</sup> for Wettable Powder Formulations packaged into water soluble bags.<br><br>Note: Wettable powder formulations must be packaged in Water Soluble Bags to be eligible | “Personal Protective Equipment (PPE)”<br><br>“Some materials that are chemical-resistant to this product are ( <i>registrant inserts correct chemical-resistant material</i> ). If you want more options, follow the instructions for category [ <i>registrant inserts A,B,C,D,E,F,G,or H</i> ] on an EPA chemical-resistance category selection chart.”<br><br>“Mixers, loaders, applicators, and other handlers must wear:<br>> Long-sleeve shirt and long pants,<br>> Shoes plus socks,<br>> Chemical resistant gloves for mixers loaders and applicators using handheld equipment.”   | Precautionary Statements under Hazards to Humans and Domestic Animals |

|  |   |   |
|--|---|---|
| for Reregistration. As an alternative, a dry flowable formulation may be developed   | “See engineering controls for additional requirements.”   |   |
| Handler PPE Requirements Established by the RED <sup>1</sup> for Liquid Concentrate, Granular and Dry Flowable formulations                            | <p>“Personal Protective Equipment (PPE)”</p> <p>“Some materials that are chemical-resistant to this product are (<i>registrant inserts correct chemical-resistant material</i>). If you want more options, follow the instructions for category [<i>registrant inserts A,B,C,D,E,F,G,or H</i>] on an EPA chemical-resistance category selection chart.”</p> <p>“Mixers, loaders, applicators, and other handlers must wear the following:</p> <ul style="list-style-type: none"> <li>&gt; Long-sleeve shirt and long pants,</li> <li>&gt; Shoes and socks,</li> <li>&gt; Chemical resistant gloves for mixers loaders and applicators using handheld equipment.”</li> </ul> | Precautionary Statements under Hazards to Humans and Domestic Animals   |
| Handler PPE Requirements Established by the RED <sup>1</sup> for Ready-To-Use Products (total release foggers, aerosols, pump sprays, wipes, ear tags) | <p>“Personal Protective Equipment (PPE)”</p> <p>“Handlers must wear:</p> <ul style="list-style-type: none"> <li>&gt; Long-sleeve shirt and long pants,</li> <li>&gt; Shoes plus socks.”</li> </ul>  | Precautionary Statements under Hazards to Humans and Domestic Animals   |
| User Safety Requirements   | <p>“Follow manufacturer's instructions for cleaning/maintaining PPE. If no such instructions for washables exist, use detergent and hot water. Keep and wash PPE separately from other laundry.</p> <p>If the product is a concentrate and pesticide handlers are required to wear coveralls, use the following statement in addition to the statement above.</p> <p>Discard clothing and other absorbent materials that have been drenched or heavily contaminated with this product's concentrate. Do not reuse them.”</p>  | Precautionary Statements under: Hazards to Humans and Domestic Animals immediately following PPE Requirements       |
| Engineering controls for Wettable Powder Formulations, formulated into water soluble bags.   | <p>“Engineering controls”</p> <p>“Mixers and loaders using water-soluble packets must :</p> <ul style="list-style-type: none"> <li>-wear the personal protective equipment required in the PPE section of this labeling for mixers and loaders, and</li> </ul>  | Precautionary Statements: Hazards to Humans and Domestic Animals Immediately following the User Safety Requirements |

|   |  |   |
|---|--|---|
| <p>Note: Wettable powder formulations must be packaged in Water Soluble Bags to be eligible for Reregistration. As an alternative, a dry flowable formulation may be developed.</p> | <p>-be provided and must have immediately available for use in an emergency, such as a broken package, spill, or equipment breakdown a NIOSH-approved respirator with:<br/> -- a dust/mist filter with MSHA/NIOSH approval number prefix TC-21C <i>or</i><br/> -- any N, R, P, or HE filter.”</p> <p><b>Instruction to Registrant:</b> Drop the “N” type prefilter from the respirator statement, if the pesticide product contains, or is used with, oil.</p>   |   |
| <p>User Safety Recommendations</p>  | <p>“USER SAFETY RECOMMENDATIONS”</p> <p>“Users should wash hands with plenty of soap and water before eating, drinking, chewing gum, using tobacco, or using the toilet.”</p> <p>“Users should remove clothing/PPE immediately if pesticide gets inside. Then wash thoroughly and put on clean clothing.”</p> <p>“Users should remove PPE immediately after handling this product. Wash the outside of gloves before removing. As soon as possible, wash thoroughly and change into clean clothing.”</p> | <p>Immediately following Engineering Controls</p> <p>(Must be placed in a box.)</p>                               |
| <p>Environmental Hazard Statements for products that have outdoor uses</p>  | <p>“This product is extremely toxic to fish and aquatic invertebrates. Do not apply directly to or near water. Drift and run-off may be hazardous to fish in water adjacent to treated areas. Do not contaminate water when disposing of equipment, washwater, or rinsate. See Directions for Use for additional requirements.”</p>  | <p>Precautionary Statements under Environmental Hazards immediately following the User Safety Recommendations</p> |
| <p>Entry Restrictions for products applied as a Total Release Fogger Products and Space Sprays</p>  | <p><b>Total release foggers labeled for indoor use must contain the following entry restriction:</b></p> <p>“Wait two (2) hours after application, then open windows, vents and doors for two hours. If an odor is still detected additional ventilation is required.”</p>   | <p>Directions for Use</p>   |
| <p>General Application Restrictions</p>   | <p><b>Products applied as a spray:</b></p> <p>“Do not apply this product in a way that will contact any person, pet, either directly or through drift. Keep people and pets out of the area during application. Exit area immediately and remain outside the treated area until sprays have dried.”</p>  | <p>Directions for Use</p>   |

|   |   |  |
|---|---|--|
|   | <p><b>Total Release Fogger Products:</b></p> <p>“Do not apply this product in a way that will contact any person or pet, either directly or through drift. Keep people and pets out of the area during application. Exit area immediately and remain outside the treated area until the area is thoroughly ventilated and until aerosols, vapors, and/or mists have dispersed.”</p> <p><b>Products applied dry (granulars):</b></p> <p>“Do not apply this product in a way that will contact any person, pet, either directly or through drift. Keep people and pets out of the area during application. Exit area immediately and remain outside the treated area until dusts have settled.”</p>   |  |
| <p>Application Restrictions for End-Use Products labeled for use or that can be used for outdoor applications (<b>other than termiticide use</b>)</p> | <p><b>“Restrictions for Outdoor Uses”</b></p> <p>“All outdoor applications must be limited to spot or crack-and-crevice treatments only, except for the following permitted uses:</p> <ul style="list-style-type: none"> <li>• Treatments to soil or vegetation around structures;</li> <li>• Applications to lawns, turf, and other vegetation;</li> <li>• Applications to building foundations up to a maximum height of 3 feet</li> <li>• Broadcast application to building foundations</li> </ul> <p>All outdoor applications to <u>impervious surfaces</u> such as sidewalks, driveways, patios, porches and structural surfaces (such as windows, doors, and eaves) are limited to <u>spot treatments or crack-and-crevice applications, only.</u>”</p> <p><b>Products labeled for use around or near floor drains.  </b></p> <p>“Do not apply directly into sewers or drains, or to any area like a gutter where drainage to storm sewers, water bodies, or aquatic habitat can occur. Do not allow the product to enter any drain during or after application.”</p> <p><b>Requirements for Granular Formulations labeled or intended for outdoor residential uses:</b></p> <p>“Do not apply directly to or near water, storm drains, gutters, sewers, or drainage ditches. Do not apply when windy. Apply this product directly to your lawn or garden, and sweep any product landing on the driveway, sidewalk, gutter, or street, back onto the treated area. Do not water the treated area to the point of run-off or apply when raining or when rain is expected that day.”</p> | <p>Directions for Use under General Precautions and Restrictions</p> |

|  |   |  |
|--|---|--|
|  | <p><b>Requirements for Liquid, Dust, and Ready to Use Formulations products labeled or intended for outdoor residential uses:</b></p> <p>“Do not apply directly to or near water, storm drains, gutters, sewers, or drainage ditches. Do not apply when windy. Do not water the treated area(s) to the point of run-off or apply when raining or when rain is expected that day. Rinse application equipment over treated area only.”</p> |  |
| <p>Application Restrictions for end-use products labeled for or that can be used on residential lawns or turfgrass at commercial or industrial sites.</p> <p>(Note: The maximum application rates specified must be listed as pounds or gallons of formulated product per acre or per square feet, not just as pounds active ingredient)</p> | <p><b>“Applications to Lawns and Other Turfgrass Sites”</b></p> <p>Labels must be amended to reflect the following maximum application rate on lawns and other turfgrass of 0.44 lbs a.i./A (0.0101 lbs ai/1000 ft<sup>2</sup>).</p>  | <p>Directions for Use under the heading: Applications to Lawns and Other Turfgrass Sites</p> |

|  |   |   |
|--|---|---|
| <p>Application Restrictions for end-use products labeled for or that can be used near or around swimming pools</p> | <p><b>“Applications Around Swimming Pools”</b></p> <p>“Do not apply directly to swimming pools or swimming pool systems”</p> <p>“This product may be applied as a broadcast treatment to lawns and other vegetated areas <u>around</u> swimming pools, or as a spot treatment or crack-and-crevice treatment to impermeable surfaces (such as tiled walkways) <u>around</u> pools.”</p>   | <p>Directions for Use under the heading: Applications Around Swimming Pools</p>   |
| <p>Application Restrictions for end-use products labeled for or that can be used in or on boats</p>                | <p><b>“Applications In and On Boats”</b></p> <p>The use site “Application in and on boats” should be listed separately from other use sites on the label, along with these restrictions.</p> <p>“Do not apply to boat surfaces which contact water. “Broadcast applications to exterior surfaces of boats are prohibited. Spot treatments may be made to exterior surfaces that do not contact water.”.</p> <p>“Use inside boats, ships, and other vessels is permitted. Do not allow product to drain or wash off into water bodies or other aquatic habitat.”</p> | <p>Directions for Use under the heading: Applications In and on Boats</p>         |
| <p>Application Restrictions for all end-use products labeled for or that can be used near or around aircraft</p>   | <p><b>“Applications Near or Around Aircraft”</b></p> <p>“Do not apply to aircraft cabins.”</p>  | <p>Directions for Use under the heading: Applications Near or Around Aircraft</p> |

|   |   |  |
|---|---|--|
| <p>Application Restrictions for ALL end-use products labeled for outdoor termite control</p>  | <p><b>“Termite Control”</b></p> <p>“All leaks resulting in the deposition of termiticide in locations other than those prescribed on this label must be cleaned up prior to leaving the application site. Do not allow people or pets to contact contaminated areas or to reoccupy the contaminated area until the clean up is completed.”</p> <p>“Use anti-backflow equipment or procedures to prevent siphonage of pesticide back into water supplies.”</p> <p>“Care should be taken that the treatment solution is not introduced into the gravel and/or pipe drainage system which may be located on the exterior of the foundation in close proximity to the footing of the structure.”</p> <p>“Do not treat soil that is water-saturated or frozen.”</p> <p>“Do not treat when raining.”</p> <p>“Do not allow treatment to runoff from the target area.”</p> <p>“Do not apply within 10 feet of storm drains. Do not apply within 25 feet of aquatic habitats (such as, but not limited to, lakes; reservoirs; rivers; permanent streams; marshes or natural ponds; estuaries; and commercial fish farm ponds).”</p> <p>“Do not make on-grade applications when sustained wind speeds are above 10 mph (at application site) at nozzle end height.”</p> | <p>Directions for Use under the heading: “Termite Control”</p>                                   |
| <p>Application Restrictions for all end-use products labeled for indoor termite control</p>   | <p>“All leaks resulting in the deposition of termiticide in locations other than those prescribed on this label must be cleaned up prior to leaving the application site. Do not allow people or pets to contact contaminated areas or to reoccupy the contaminated area until the clean up is completed.”</p> <p>“Use anti-backflow equipment or procedures to prevent siphonage of pesticide back into water supplies.”</p>   | <p>Directions for Use under the heading: “Termite Control”</p>                                   |
| <p>Application Restrictions for end-use products labeled for subterranean termite control</p> | <p><b>“Products Labeled for Subterranean Termite Control”</b></p> <p>“Do not treat soil beneath structures that contain wells or cisterns.”</p> <p>“Whenever possible, make termite control applications near the structure</p>   | <p>Directions for Use under the heading: “Products Labeled for Subterranean Termite Control”</p> |



|  |  |   |
|--|--|---|
|  | foundation using soil injections.”   |   |
| Application Restrictions for end-use products labeled for preconstruction termite control                                  | <p><b>“Products Labeled for Preconstruction Applications for Termite Control”</b></p> <p>“The applicator must insure the treatment site is covered. The applicator can cover the soil him/herself or notify the contractor on the site that: 1) if the concrete slab cannot be poured over the treated soil within 24 hours of application the treated soil should be covered with a waterproof covering (such as polyethylene sheeting), and 2) that the contractor should cover the treated soil if precipitation occurs before the concrete slab is poured.”</p> <p>“Whenever possible, make termite control applications near the structure foundation using soil injection.”</p>  | Directions for Use under the heading: “Products Labeled for Preconstruction Applications for Termite Control” |
| Application Restrictions for end-use products labeled for or that can be used indoors for uses other than termite control. | <p><b>“Restrictions For Indoor Uses”</b></p> <p>“Do not use water-based sprays in conduits, motor housings, junction boxes, switch boxes, or other electrical equipment because of possible shock hazard.”</p> <p>“During any indoor surface application, do not allow dripping or runoff to occur. During any application to ceilings of a structure, cover surface below with plastic shielding or similar material.”</p> <p>“Do not apply this product in any room being used as a living, eating, or recovery area by patients, the elderly, or the infirm when they are in the room.”</p> <p>“Do not apply to classrooms when in use.”</p> <p>“Do not apply to areas of institutions (including libraries, sport facilities, etc.) when occupants are present in the immediate treatment area.”</p> <p>“Do not use as a space spray”</p> <p>“Use only in well-ventilated areas.”</p> <p>“Do not use concentrate or emulsion in fogging equipment.” (Non RTU</p> | Directions for Use under the heading: “Restrictions For Indoor Uses”  |

|   |  |  |
|---|--|--|
|   | <p>Formulations only)</p> <p>“Do not use in food areas of food handling establishments, restaurants, or other areas where food is commercially prepared or processed. Do not use in serving areas while food is exposed or facility is in operation. Serving areas are areas where prepared foods are served, such as dining rooms, but excluding areas where foods may be prepared or held. In the home, all food processing surfaces and utensils should be covered during treatment or thoroughly washed before use. Exposed food should be covered or removed.”</p> <p>“Do not use in warehouses while raw agricultural commodities for food or feed, and/or raw or cured tobacco are being stored.”</p> <p>“Do not use in greenhouses where crops for food or feed are grown.”</p> <p><b>Pet Restrictions</b></p> <p>“Do not apply to pets. Remove birds and other pets before application. Cover any water inhabited by fish (such as aquariums and ornamental fish ponds) during treatment, and turn aquarium systems off.”</p> |  |
| End Use Products Primarily Intended for Consumer Residential Use  |  |  |
| Environmental Hazard Statements, except for impregnated ready-to-use products, such as ear tags or animal wipes | “This product is extremely toxic to fish and aquatic invertebrates. Do not apply directly to or near water. Do not contaminate water when disposing of equipment, washwater, or rinsate. See Directions for Use for additional requirements.”  | Precautionary Statements under Environmental Hazards                   |
| Homeowner User Safety Recommendations Statements  | <p>“User Safety Recommendations”</p> <p>“Users should wash hands with plenty of soap and water before eating, drinking, chewing gum, using tobacco, or using the toilet.”</p> <p>“Users should remove clothing immediately if pesticide gets inside. Then wash thoroughly and put on clean clothing.”</p>  | Precautionary Statements under: Hazards to Humans and Domestic Animals |
| Entry Restrictions for Products Applied as a  | “Do not allow adults, children or pets to enter the treated area or contact treated surfaces until sprays have dried.”   | Directions for Use Under General Precautions and Restrictions.         |

|  |   |  |
|--|---|--|
| Spray  |   |  |
| Entry Restrictions for Total Release Fogger Products and Space Sprays                                      | “Wait two (2) hours after application, then open windows, vents and doors for two hours. If an odor is still detected additional ventilation is required.”  | Directions for use under General Precautions and Restrictions        |
| Entry Restrictions for end-use products applied dry (granulars)  | “Do not allow adults, children, or pets to enter the treated area or contact treated surfaces until dusts have settled.”  | Directions for use under General Precautions and Restrictions        |
| General Application Restrictions   | <p><b>Products applied as a spray:</b></p> <p>“Do not apply this product in a way that will contact any person, pet, either directly or through drift. Keep people and pets out of the area during application. Exit area immediately and remain outside the treated area until sprays have dried.”</p> <p><b>Total Release Fogger Products:</b></p> <p>“Do not apply this product in a way that will contact any person or pet, either directly or through drift. Keep people and pets out of the area during application. Exit area immediately and remain outside the treated area until the area is thoroughly ventilated and until aerosols, vapors, and/or mists have dispersed.”</p> <p><b>Products applied dry (granulars):</b></p> <p>“Do not apply this product in a way that will contact any person, pet, either directly or through drift. Keep people and pets out of the area during application. Exit area immediately and remain outside the treated area until dusts have settled.”</p> | Place in the Direction for Use                                       |
| Application Restrictions for End-Use Products labeled for use or that can be used for outdoor applications | <p><b>Products labeled for use around or near floor drains. Products labeled for use in drains or sewers are excluded from this label requirement:</b></p> <p>“Do not apply directly into sewers or drains, or to any area like a gutter where drainage to storm sewers, water bodies, or aquatic habitat can occur. Do not allow the product to enter any drain during or after application.”</p> <p><b>Requirements for Granular Formulations labeled or intended for outdoor residential uses:</b></p> <p>“Do not apply directly to or near water, storm drains, gutters, sewers, or</p>   | Directions for use under the heading: “Application to Outdoor Sites” |

|  |   |   |
|--|---|---|
|  | <p>drainage ditches. Do not apply when windy. Apply this product directly to your lawn or garden, and sweep any product landing on the driveway, sidewalk, gutter, or street, back onto the treated area. Do not water the treated area to the point of run-off or apply when raining or when rain is expected that day.”</p> <p><b>Requirements for Liquid, Dust, and Ready to Use Formulations products labeled or intended for outdoor residential uses:</b></p> <p>“Do not apply directly to or near water, storm drains, gutters, sewers, or drainage ditches. Do not apply when windy. Do not water the treated area(s) to the point of run-off or apply when raining or when rain is expected that day. Rinse application equipment over treated area only.”</p> |   |
| <p>Application Restrictions for end-use products labeled for or that can be used on lawns, gardens, ornamentals, or other residential landscape sites</p> <p>(Note: The maximum application rates specified must be listed as pounds or gallons of formulated product per acre or per square feet, not just as pounds active ingredient)</p> | <p><b>“Applications to Lawns, Gardens, Ornamentals, and Other Landscape Sites”</b></p> <p>Labels must be amended to reflect the following maximum application rate of 0.44 lbs ai/A (0.0101 lbs ai/1000 ft<sup>2</sup>). Rates must be expressed as fluid ounces or lbs of formulated product.</p>  | <p>Directions for Use under the heading: “Applications to Lawns, Gardens, Ornamentals, and Other Landscape Sites”</p> |
| <p>Application Restrictions for end-use products labeled for or that can be used near or around swimming pools</p>   | <p><b>“Applications Around Swimming Pools”</b></p> <p>“Do not apply directly to swimming pools or swimming pool systems”</p> <p>“This product may be applied as a broadcast treatment to lawns and other vegetated areas <u>around</u> swimming pools, or as a spot treatment or crack-and-crevice treatment to impermeable surfaces (such as tiled walkways) <u>around</u> pools.”</p>   | <p>Directions for Use under the heading: “Applications Around Swimming Pools”</p>                                     |
| <p>Application Restrictions for end-use products</p>   | <p><b>“Applications Around or Near Floor Drains”</b></p>  | <p>Directions for Use under the heading: “Applications Around or Near Floor Drains”</p>                               |

|  |  |   |
|--|--|---|
| <p>labeled for or that can be used near or around floor drains</p>   | <p>“<u>Do not apply directly into floor drains</u>, or to any area where drainage to storm sewers, water bodies, or other aquatic habitats can occur.”</p> <p>“When making an application around or near a floor drain, limit the application to a spot treatment and <u>do not allow the product to enter the drain</u> during or after the application.”</p>   |   |
| <p>Application Restrictions for end-use products labeled for or that can be used in or on boats</p>              | <p><b>“Applications In and On Boats”</b></p> <p>The use site “Application in and on boats” should be listed separately from other use sites on the label, along with these restrictions.</p> <p>“Do not apply to boat surfaces which contact water. Broadcast applications to exterior surfaces of boats are prohibited. Spot treatments may be made to exterior surfaces that do not contact water..”</p> <p>“Use inside boats, ships, and other vessels is permitted. Do not allow product to drain or wash off into water.”</p>   | <p>Directions for Use under the heading: “Applications In and on Boats”</p> |
| <p>Application Restrictions for End-Use Products labeled for use or that can be used for indoor applications</p> | <p><b>“Restrictions For Indoor Uses”</b></p> <p>“Do not use water-based sprays in conduits, motor housings, junction boxes, switch boxes, or other electrical equipment because of possible shock hazard.”</p> <p>“During any indoor surface application, do not allow dripping or runoff to occur. During any application to ceilings of a structure, cover surface below with plastic shielding or similar material.”</p> <p>“Do not use as a space spray.”</p> <p>“Use only in well-ventilated areas.”</p> <p>“Do not use in greenhouses where plants are grown for food.”</p> <p>“Do not use water-based sprays in conduits, motor housings, junction boxes, switch boxes, or other electrical equipment because of possible shock hazard.”</p> <p>“During any indoor surface application, do not allow dripping or runoff to occur. During any application to ceilings of a structure, cover surface below with plastic shielding or similar material.”</p> | <p>Directions for use under the heading: “Application to Indoor Sites”</p>  |

|  |   |  |
|--|---|--|
|  | <p>“Do not apply this product in any room being used as a living, eating, or recovery area by patients, the elderly, or the infirm when they are in the room.”</p> <p><b>Pet Restrictions</b></p> <p>“Do not apply to pets. Remove birds and other pets before application. Cover any water inhabited by fish (such as aquariums and ornamental fish ponds) during treatment, and turn aquarium systems off.”</p> |  |
|--|---|--|

<sup>1</sup> PPE that is established on the basis of Acute Toxicity of the end-use product must be compared to the active ingredient PPE in this document. The more protective PPE must be placed in the product labeling. For guidance on which PPE is considered more protective, see PR Notice 93-7.

**APPENDIX A. Uses of Cypermethrin Eligible for Reregistration**

## Appendix A: Agricultural Uses of Cypermethrin Eligible for Reregistration

| Site  | Application Type<br>Application<br>Timing<br>Application<br>Equipment  | Maximum<br>Single<br>Appl.<br>Rate (ai) | Maximum<br>Preharvest<br>Interval (PHI)<br>(Days) | Minimum<br>Reentry<br>Interval (REI) | Max. Yearly<br>Application<br>Rate<br>(ai). | Minimum<br>Retreatment<br>Interval<br>(Days) | Use Limitations <sup>1</sup>   |
|---|--|---|---|--------------------------------------|---|--|--|
| <b>Maximum Application Rates for Registered Cypermethrin Agricultural Crop Uses</b> |  |   |   |                                      |   |  |  |
|   | <u>Cotton</u><br>Foliar broadcast<br>application<br>Ground, sprinkler<br>irrigation,<br>or aerial<br>equipment | 0.1 lb/A                                | 14 days   | 12                                   | 0.4 lbs<br>a.i./A/year                      | 5 days                                       | Applications may be made in water or refined vegetable oil. When using water, applications may be made in a minimum of 5 gal of finished spray/A using ground equipment or 1 gal of finished spray/A using aerial equipment. One quart of emulsified oil (minimum) may be substituted for one quart of water in aerial applications. When using oil, applications may be made in a minimum of 1 qt/A in the finished spray. Applications may be made alone or as a tank mix with other products approved for use on cotton. The grazing or feeding of cotton forage is prohibited.<br><br>Do not make more than 10 synthetic pyrethroid applications (of one product or combinations of products) to cotton in one growing season. |
|   | <u>Pecans</u><br><br>Foliar broadcast<br>application<br>Pre-shuck split<br>Ground<br>equipment                 | 0.1 lb/A                                | 21 days   | 12                                   | 0.5 lbs<br>a.i./A/year                      | 7  | Ground applications may be made to the point of drip; 100 gal/A for smaller trees and 200 to 300 gal/A for larger trees. The grazing of livestock in treated orchards or cutting of treated cover crops for feed is prohibited.  |



|   |                 |        |    |                     |    |  |
|---|-----------------|--------|----|---------------------|----|--|
| <u>Head and stem Brassica, and Leafy Brassica Greens sub groups</u><br><br>Foliar broadcast application<br>Ground or aerial equipment                       | 0.1 lb/A        | 1 day  | 12 | 0.6 lbs a.i./A/year | 7  | Applications may be made in a minimum of 15 gal/A using ground equipment or 5 gal/A using aerial equipment.  |
| <u>Head lettuce and Onion, bulb &amp; green (including garlic and shallots) subgroups</u><br><br>Foliar broadcast application<br>Ground or aerial equipment | 0.1 lb/A        | 5 days | 12 | 0.6 lbs a.i./A/year | 7  | Applications may be made in a minimum of 15 gal/A using ground equipment or 5 gal/A using aerial equipment.  |
| <u>Ornamental Plants</u><br><br>Groundboom airblast, handgun  | 3.4 lb ai/A     | NA     | NA | NA                  | NA | Do not allow children or pets to contact treated surfaces until sprays have dried.   |
| Low pressure handwand sprayer   | 0.008 lb ai/gal | NA     | NA | 0.4 lbs a.i./A      | NA |  |
| <u>Top Soil, Potting Soil</u><br><br>Handgun  | 3.4 lb ai/A     | NA     | NA | 0.4 lbs a.i./A      | NA | Do not allow children or pets to contact treated surfaces until sprays have dried.   |
| <b>Maximum Application Rates for Registered Cypermethrin uses in Food-Handling Establishments</b>   |                 |        |    |                     |    |  |
| Spot or crack/crevice application<br>Brush or spray   | 0.2%            | NA     | NA | NA                  | NA | Application is allowed in non-food areas of food-handling establishments (other than private residences) in which food is held, processed, prepared or served. |

|   |      |    |    |    |    |  |
|---|------|----|----|----|----|--|
| equipment   |      |    |    |    |    | <p>Use in food areas of food handling establishments, restaurants or other areas where food is commercially prepared is prohibited. The label prohibits use in serving areas while food is exposed or facility is in operation. The label specifies that in the home all food processing surfaces and utensils should be covered during treatment or thoroughly washed before use; exposed food should be covered or removed.</p> <p>Application in warehouses where raw or cured tobacco is stored, or while raw agricultural commodities for food or feed are being stored is prohibited. Applications may be repeated as necessary.</p> |
| Spot or crack/crevice application<br>Brush or spray equipment | 0.1% | NA | NA | NA | NA | <p>Applications may be repeated as necessary.</p> <p>Do not allow children or pets to contact treated surfaces until sprays have dried.</p>  |

## Appendix A: Non-Agricultural Registered Uses of Cypermethrin

| Site<br>Application Type<br>Application Timing<br>Application Equipment                                | Maximum Single<br>Appl. Rate (ai) | Entry Prohibition   | Use Limitations <sup>1</sup>  |
|--|-----------------------------------|---|---|
| <b>Maximum Application Rates for Registered Cypermethrin Occupational (not Agricultural Crop) Uses</b> |                                   |   |   |
| <b>Maximum Application Rates for Registered Cypermethrin uses in Food-Handling Establishments</b>      |                                   |   |   |
| Spot or crack/crevice application<br>Brush or spray equipment  | 0.2%                              | Do not allow children or pets in treated area until surfaces are dry. | Application is allowed in non-food areas of food-handling establishments (other than private residences) in which food is held, processed, prepared or served.<br><br>Use in food areas of food handling establishments, restaurants or other areas where food is commercially prepared is prohibited. The label prohibits use in serving areas while food is exposed or facility is in operation. The label specifies that in the home all food processing surfaces and utensils should be covered during treatment or thoroughly washed before use; exposed food should be covered or removed.<br><br>Application in warehouses where raw or cured tobacco is stored, or while raw agricultural commodities for food or feed are being stored is prohibited. Applications may be repeated as necessary. |
| Spot or crack/crevice application<br>Brush or spray equipment  | 0.1%                              |   | Applications may be repeated as necessary.  |
| <b>Non-termite application</b>   |                                   |   |   |

| <b>Site</b><br>Application Type<br>Application Timing<br>Application Equipment                              | Maximum Single<br>Appl. Rate (ai)       | Entry Prohibition  | Use Limitations <sup>1</sup>   |
|---|---|--|--|
| Residential,<br>Commercial and<br>Industrial Lawns  | 0.44 lb ai/A<br>(liquid<br>concentrate) | Do not allow adults, children or<br>pets to enter the treated area or<br>contact treated surfaces until<br>sprays have dried.  | Do not apply when windy (sustained wind speeds or gusts above 10 mph).<br><br>Do not allow applications to contact water inhabited by fish, such as<br>aquariums and ornamental fish ponds that are located in/near structures<br>being treated. Cover any water inhabited by fish during treatment, and turn<br>aquarium systems off.<br><br>Do not apply this product in a way that will contact any person, pet, either<br>directly or through drift. Keep people and pets out of the area during<br>application.                           |
|   | 0.282 lb ai<br>/cup/mound<br>(granules) | Do not allow adults, children, or<br>pets to enter the treated area or<br>contact treated surfaces until<br>dusts have settled.<br><br>Exit area immediately and<br>remain outside the treated area<br>until dusts have settled. |  |
| Indoor and outdoor<br>surfaces at<br>residential,<br>commercial and<br>industrial sites,<br>animal premises | 0.0014 lb ai/fogger<br>(broadcast)      | Do not remain in treated area.<br>Exit area immediately and<br>remain outside the treated area<br>until aerosols, vapors, and mists<br>have dispersed and the treated<br>area has been thoroughly<br>ventilated.                 | Do not use in greenhouses where crops for food or feed are grown.<br><br>During any indoor surface application, do not allow dripping or runoff to<br>occur. During any application to ceilings of a structure, cover surface below<br>with plastic shielding or similar material.<br><br>Do not apply this product in a way that will contact any person, pet, either<br>directly or through drift. Keep people and pets out of the area during<br>application.<br><br>Do not apply when windy (sustained wind speeds or gusts above 10 mph). |
|   | 0.005 lb ai/16 oz<br>can                | Do not allow adults, children or<br>pets to enter the treated area or<br>contact treated surfaces until<br>sprays have dried.  |  |
|   | .017 lb ai/gallon<br>(crack & crevice)  |  |  |
|   | 0.282 lb ai<br>/cup/mound<br>(granules) | Do not allow adults, children, or<br>pets to enter the treated area or<br>contact treated surfaces until   |  |

| <b>Site</b><br>Application Type<br>Application Timing<br>Application Equipment  | Maximum Single<br>Appl. Rate (ai) | Entry Prohibition  | Use Limitations <sup>1</sup>  |
|---|-----------------------------------|--|---|
|   |                                   | dusts have settled.<br><br>Exit area immediately and remain outside the treated area until dusts have settled.   |   |
| <b>Termite Applications</b>   |                                   |  |   |
| To soil and sides of buildings near to ground, building perimeters, masonry voids, and standing wood in uninhabited areas | 05 lb ai/gallon                   | Do not remain in treated area. Exit area immediately and remain outside the treated area until aerosols, vapors, and mists have dispersed and the treated area has been thoroughly ventilated.   | Do not apply this product in a way that will contact people or pets, either directly or through drift.<br><br>Care must be taken to avoid runoff. Do not treat soil that is water-saturated or frozen. Do not treat when raining or when rain is expected within 8 hours. |
| Termites applications to preconstruction lumber and logs, and to soil under firewood                                      | 0.041 lb ai/gallon                | All leaks resulting in the deposition of termiticide in locations other than those prescribed on this label must be cleaned up prior to leaving the application site. Do not allow people or pets to contact contaminated areas or to reoccupy the contaminated area of the structure until the clean up is completed. |   |
| Termite Applications to standing wood in uninhabited areas at residential, commercial and industrial sites                | 0.008 lb ai/gallon                |  |   |
| Termites: trees, utility poles, fenceposts, building voids  | 0.05 lb ai/gallon                 |  |   |
| <b>Livestock</b>  |                                   |  |   |
|   |                                   | NA   | Cover feed and water prior to treatment   |

| <b>Site</b><br>Application Type<br>Application Timing<br>Application Equipment | Maximum Single<br>Appl. Rate (ai) | Entry Prohibition  | Use Limitations <sup>1</sup>   |
|--|-----------------------------------|--|--|
| Cattle   | 0.003 lb ai/2 ear tags            |  |  |
| Horses   | 0.017 lb ai/gallon                |  |  |
|  | 0.00041 lb ai/wipe                |  |  |
| <b>Maximum Application Rates for Registered Cypermethrin Residential Uses</b>  |                                   |  |  |
| Indoor Spaces  | 0.0014 lb ai/fogger               | Do not allow adults, children, or pets to enter the treated area, until vapors, mists, and aerosols have dispersed, and the treated area has been thoroughly ventilated.<br><br>Keep people and pets out of the area during application. | Do not apply this product in a way that will contact any person, pet, either directly or through drift.<br><br>Do not apply to pets.<br><br>Do not use as a space spray.<br><br>Use only in well-ventilated areas.<br>Do not use concentrate or emulsion in fogging equipment. |
| Indoor surfaces  | 0.005 lb ai/sixteen ounce can     | Do not allow adults, children or pets to enter the treated area or contact treated surfaces until sprays have dried.   | During any indoor surface application, do not allow dripping or runoff to occur. During any application to ceilings of a structure, cover surface below with plastic shielding or similar material.<br><br>Remove food and animals from premises prior to treatment.           |
| Horses   | 0.017 lb ai/gallon                | NA   | Cover feed and water prior to treatment  |

| <b>Site</b><br>Application Type<br>Application Timing<br>Application Equipment | Maximum Single<br>Appl. Rate (ai) | Entry Prohibition | Use Limitations <sup>1</sup> |
|--|-----------------------------------|-------------------|------------------------------|
|  | 0.00041 lb ai/wipe                |                   |                              |

**APPENDIX B. Table of Generic Data Requirements and Studies Used to Make the Reregistration Decision for Cypermethrin**



## Appendix B. Table of Generic Data Requirements and Studies Used to Make the Reregistration Decision for Cypermethrin

### GUIDE TO APPENDIX B

Appendix B contains a listing of data requirements which support the reregistration for active ingredients within the pyrethrins case covered by this RED. It contains generic data requirements that apply pyrethrins in all products, including data requirements for which a “typical formulation” is the test substance.

The data table is organized in the following formats:

1. Data requirement (Column 1). The data requirements are listed in the order in which they appear in 40 CFR 158. The reference numbers accompanying each test refer to the test protocols set in the Pesticide Assessment Guidance, which is available from the National Technical Information Service, 5285 Port Royal Road, Springfield, VA 22161. (703) 487-4650.
2. Use Pattern (Column 2). This column indicates the use patterns for which the data requirements apply. The following letter designations are used for the given use patterns.
  - A. Terrestrial food
  - B. Terrestrial feed
  - C. Terrestrial non-food
  - D. Aquatic food
  - E. Aquatic non-food outdoor
  - F. Aquatic non-food industrial
  - G. Aquatic non-food residential
  - H. Greenhouse food
  - I. Greenhouse non-food
  - J. Forestry
  - K. Residential
  - L. Indoor food
  - M. Indoor non-food
  - N. Indoor medical
  - O. Indoor residential
3. Bibliographic Citation (Column 3). If the Agency has acceptable data in its files, this column lists the identifying number of each study. This normally is the Master Record Identification (MRID) number, but may be a “GS” number if no MRID number has been assigned. Refer to the Bibliography appendix for a complete citation of the study.

| Data Requirement | Use | Citations |
|------------------|-----|-----------|
|------------------|-----|-----------|

| New Guideline Number      | Old Guideline Number | Description  |         |   |
|---------------------------|----------------------|--|---------|---|
| <b>PRODUCT CHEMISTRY</b>  |                      |  |         |   |
| 830.1550                  | 61-1                 | Product Identity and Composition                             | All     | 86966, 97866, 97869, 133028, 161909, 40513301, 41887001, 45462101   |
| 830.1700                  | 61-3                 | Discussion of Formation of Impurities                        | All     | 81566, 42068501, 40513301, 41887001, 45462101   |
| 830.1700                  | 62-1                 | Preliminary Analysis   | All     | 46775902, 42043801, 41887002, 45462101, 45850201,   |
| 830.1750                  | 62-2                 | Certification of Limits                                      | All     | 90032, 97865, 97868, 41887002, 45462101, 46775902   |
| 830.1800                  | 62-3                 | Analytical Method  | All     | 46775902, 42043801, 161909, 45462101  |
| 830.6302                  | 61-2                 | Description of Beginning Materials and Manufacturing Process | All     | 81566, 90032, 97865, 97868, 102991, 115281, 133028, 161909, 40513301, 41887001, 42068501, 45462101, 42854301,   |
| 830.6302                  | 63-0                 | Reports of Multiple phys/chem Characteristics                | All     | 41887003, 102991, 133028, 161909, 40513301, 42868201, 42868202, 45474201,   |
| 830.6317                  | 63-17                | Storage stability  | All     | 133028, 161909, 45474201  |
| 830.7050                  | None                 | UV/Visible Absorption  | All     | 46775902  |
| 830.7370                  | 63-10                | Dissociation Constants in Water                              | All     | 42650601  |
| 830.7550                  | 63-11                | Partition coefficient, shake flask method                    | All     | 161909  |
| <b>ECOLOGICAL EFFECTS</b> |                      |  |         |   |
| 850.1010                  | 72-2                 | Acute Toxicity to Freshwater Invertebrates                   | All     | 43293501, 44423501, 90071, 90072, 44546025, 41068004, 62793, 41968210, 43293501, 44074401, 44074402, 44074406, 44546031, 44546032, 152737, 90075      |
| 850.1075                  | 72-1                 | Acute Toxicity to Freshwater Fish                            | All     | 62792, 65812, 88948, 41968208, 41968209, 44546028, 44546029, 65813, 88947, 88948, 89037, 89038, 41068004, 41068003, 89039, 44546027, 65813, 44546030, |
| 850.1400                  | 72-4                 | Fish Early Life Stage/Aquatic Invertebrate Life Cycle Study  | All     | <b>DATA GAP</b> , 155770, 42725301, 44546035, 45121822, 155772,   |
| 850.1850                  | 72-6                 | Aquatic org. accumulation                                    | All     | 42868203  |
| 850.2100                  | 71-1                 | Avian Single Dose Oral Toxicity                              | All     | 44546024, 90070   |
| 850.2200                  | 71-2                 | Avian Dietary Toxicity                                       | All     | 90072, 90071, 44546025, 44546026  |
| 850.2300                  | 71-4                 | Avian Reproduction   | All     | 90074, 42322902, 42322901   |
| 875.2400                  | 133-3                | Dermal passive dosimetry expo                                | All     | 44459801, 44518501  |
| 875.2500                  | 133-4                | Inhal. passive dosimetry expo                                | All     | 44459801, 44518501  |
| <b>TOXICOLOGY</b>         |                      |  |         |   |
| None                      | 82-7                 | Subchronic Neurotoxicity                                     | All     | 44962202, 43152002,   |
| 850.1045                  | 72-3                 | Panaeid Acute Toxicity Test                                  | A, B, D | 90075 , 89049, 90075, 41968211,   |

| Data Requirement          |                      |   | Use Patterns | Citations   |
|---------------------------|----------------------|---|--------------|---|
| New Guideline Number      | Old Guideline Number | Description   |              |   |
|                           |                      |   |              | 41968212, 42444601, 44546033, 44546034, 44561210                            |
| 850.1735                  | (NONE)               | Whole Sediment Acute Toxicity Testing with Freshwater Invertebrates ( <i>Chironomus tentans</i> ) | A, B, D      | <b>DATA GAP</b>   |
| 850.3020                  | 141-1                | Honey bee acute contact LD50  | A, B, D      | 44544208  |
| 870.1100                  | 81-1                 | Acute Oral Toxicity - Rat   | All          | 56800, 40377701   |
| 870.1200                  | 81-2                 | Acute Dermal Toxicity – Rabbit/Rat  | All          | 56800, 40377701   |
| 870.1300                  | 81-3                 | Acute Inhalation Toxicity – Rat   | All          | 42395702  |
| 870.1400                  | 83-1                 | Chronic Toxicity  | All          | 44536801, 112909, 112910, 42068503, 92027037,                               |
| 870.2400                  | 81-4                 | Primary Eye Irritation - Rabbit   | All          | 56800, 40377701   |
| 870.2500                  | 81-5                 | Primary Skin Irritation   | All          | 56800, 40377701   |
| 870.2600                  | 81-6                 | Dermal Sensitization  | All          | 56800, 40377701   |
| 870.3150                  | 82-1                 | Subchronic Oral Toxicity: 90-Day Study  | A, B, D      | 112929, 56802, 41776101, 44527002, 92027034                                 |
| 870.3200                  | 82-2                 | 21-Day Dermal – Rabbit/Rat  | A, B, D      | 90035, 45010401   |
| 870.3465                  | 82-4                 | 90-day inhal.-rat   | A, B, D      | 43507101, 90040, 112912   |
| 870.3700                  | 83-3                 | Teratogenicity -- 2 Species   | A, B, D      | 56805, 41776102, 43776301, 43776302   |
| 870.3800                  | 84-2                 | Interaction with Gonadal DNA  | All          | 90036, 90037, 90038, 126834, 92027042, 92027062, 92027043, 90039, 41599801, |
| 870.3800                  | 83-4                 | 2-Generation Reproduction – Rat   | A, B, D      | 56804, 112912, 42068504, 90040, 41968204, 92027040, 112912,                 |
| 870.4200                  | 83-2                 | Oncogenicity  | All          | 112910, 112911, 92027038  |
| 870.6200                  | 81-8                 | Acute neurotoxicity screen study in rats  | All          | 44962201, 43152001,   |
| 870.7485                  | 85-1                 | General Metabolism  | A, B, D      | 41551102, 41551103, 41551104  |
| <b>ENVIRONMENTAL FATE</b> |                      |   |              |   |
| 835.6200                  | 164-2                | Aquatic Field Dissipation   | A, B, D      | 44876107  |
| <b>RESIDUE CHEMISTRY</b>  |                      |   |              |   |
| 835.1240                  | 163-1                | Leaching/Adsorption/Desorption  | A, B, D      | 42129003, 42129002  |
| 835.2120                  | 161-1                | Hydrolysis  | A, B, D      | 42620501  |
| 835.2240                  | 161-2                | Photodegradation - Water  | A, B, D      | 42395701  |
| 835.2410                  | 161-3                | Photodegradation - Soil   | A, B, D      | 42129001  |
| 835.4100                  | 162-1                | Aerobic Soil Metabolism   | A, B, D      | 42156601  |
| 835.4200                  | 162-2                | Anaerobic Soil Metabolism   | A, B, D      | 42156602  |
| 835.4300                  | 162-4                | Aerobic Aquatic Metabolism  | A, B, D      | 45920801  |
| 835.4400                  | 162-3                | Anaerobic Aquatic Metabolism  | A, B, D      | 44876105  |
| 835.6100                  | 164-1                | Terrestrial Field Dissipation   | A, B, D      | 42459601  |
| 850.1730                  | 165-4                | Accumulation in Fish  | A, B, D      | 42868203  |
| 860.1300                  | 171-4A1              | Characterization of Total Terminal Residue  | All          | 42169901, 42169903  |
| 860.1300                  | 171-4A2              | Nature of the Residue in Plants   | A, B, D      | 125658, 42876301, 43775101, 43421301  |

| Data Requirement     |                      |  | Use Patterns | Citations   |
|----------------------|----------------------|--|--------------|---|
| New Guideline Number | Old Guideline Number | Description                                      |              |   |
| 860.1300             | 171-4A3              | Nature of the Residue in Livestock               | A, B, D      | 89014, 42410001, 43278001, 41899802   |
| 860.1340             | 171-4C               | Residue Analytical Method – Plants               | A, B, D      | 00090027 00090028 00125658 00127892 40880202  |
| 860.1340             | 171-4C               | Residue Analytical Method – Livestock            | A, B, D      | 00081571 43278003 43775103 43775104 43775105 43775106 43775107 43775108   |
| 860.1380             |                      | Storage Stability Data                           |              | 92027056 42177001 <sup>1</sup> 43578201 43578202 43775109 43775110  |
| 860.1500             | 171-4K               | Crop field trials                                | A, B, D      | PP#7F3498 43516001 00125658 00145249 43578203 43009701 43578204 43578205 43009702 43578206 00131670 00067376 00081574 00081575 00090027 00090046 00127892 00132000 00132828 40880202 43172001 |
| 860.1520             | 171-4L               | Magnitude of Residue in Processed Food/Feed      | A, B, D      | 00067377 00090028 00090050 00132828 43270201  |
| 860.1540             | 171-5                | Reduction of residues                            | All          | 43278002 43278001   |
| <b>OTHER</b>         |                      |  |              |   |
| Non-guideline Study  | Non-guideline Study  | Data Waiver Rationale                            | All          | 46775903  |
| Non-guideline Study  | Non-guideline Study  | Legal and regulatory documents                   | All          | 130888  |
| Non-guideline Study  | Non-guideline Study  | Complete primary report -- experimental research | A, B, D      | 46775906, 131455, 46538902, 46670401, 46670402, 46670403, 43261603, 70562, 41054701, 89047  |
| Non-guideline Study  | Non-guideline Study  | Opinion or commentary from interested groups     | All          | 46775901,   |
| Non-guideline Study  | Non-guideline Study  | Transmittal documents                            | All          | 44972201, 41390200, 41892600, 43578200, 43841300  |

<sup>1</sup> CBRS No. 9592, DP Barcode D175749, 5/20/92, W. Anthony.

**APPENDIX C: Technical Support Documents**

## **APPENDIX C: Technical Support Documents**

Additional documentation in support of this RED is maintained in the OPP docket EPA-HQ-OPP-200X-0XXX. This docket may be accessed in the OPP docket room located at Room S-4900, One Potomac Yard, 2777 S. Crystal Drive, Arlington, VA. It is open Monday through Friday, excluding Federal holidays, from 8:30 a.m. to 4:00 p.m. All documents may be viewed in the OPP docket room or downloaded or viewed via the Internet at the following site: <http://www.regulations.gov>.

**APPENDIX D.**

**Citations Considered to be Part of the Data Base Supporting the  
Reregistration Eligibility Decision**

## **Appendix D. Citations Considered to be Part of the Data Base Supporting the Reregistration Eligibility Decision**

| <b>MRID</b> | <b>Citation Reference</b>  |
|-------------|--|
| 56800       | Henderson, C.; Oliver, G.A.; Smith, I.K.; et al. (1980) Cypermethrin (PP383): Acute Toxicity and Local Irritation: Report No. CTL/P/537. (Unpublished study received Dec 29, 1980 under 10182-EX-19; prepared by Imperial Chemical Industries, Ltd., United Kingdom, submitted by ICI Americas, Inc., Wilmington, Del.; CDL:099855-B)  |
| 56802       | Glaister, J.R.; Gore, C.W.; Marsat, G.J.; et al. (1980) PP383: 90 Day Feeding Study in Rats: Report No. CTL/P/327. Rev. (Unpublished study received Dec 29, 1980 under 10182-EX-19; prepared by Imperial Chemical Industries, Ltd., United Kingdom, submitted by ICI Americas, Inc., Wilmington, Del.; CDL:099855-D)   |
| 56804       | Tesh, J.M.; Tesh, S.A.; Davies, W. (1978) WL 43467: Effects upon the Progress and Outcome of Pregnancy in the Rat: LSR Report No. 78/SHL2/364. (Unpublished study received Dec 29, 1980 under 10182-EX-19; prepared by Life Science Research, England, submitted by ICI Americas, Inc., Wilmington, Del.; CDL:099855-F)  |
| 56805       | Dix, K.M.; Van der Pauw, C.L.; Whitaker, J.; et al. (1978) Toxicity of WL 43467: Teratological Studies in Rabbits Given WL 43467 Orally: Group Research Report TLGR.0010.78. (Unpublished study received Dec 29, 1980 under 10182-EX-19; prepared by Shell Research, Ltd., England, submitted by ICI Americas, Inc., Wilmington, Del.; CDL:099855-G)   |
| 62792       | Hill, R.W.; Maddock, B.G.; Harland, B.J. (1980) Determination of the Acute Toxicity of Cypermethrin (PP 383) to Rainbow Trout ( <i>Salmo gairdneri</i> ): BL/B/2006. (Unpublished study received Dec 5, 1980 under 279-EX-86; prepared by Imperial Chemical Industries, Ltd., England, submitted by FMC Corp., Philadelphia, Pa.; CDL:243861-AF)   |
| 62793       | Edwards, P.J.; Brown, S.M.; Sapiets, A.S. (1980) Cypermethrin (PP383): Toxicity of Technical and Formulated Material to First Instar <i>Daphnia magna</i> : Report Series RJ 0110B. (Unpublished study received Dec 5, 1980 under 279-EX-86; prepared by Imperial Chemical Industries, Ltd., England, submitted by FMC Corp., Philadelphia, Pa.; CDL:243861-AG)  |
| 65812       | Hill, R.W.; Maddock, B.G.; Harland, B.J. (1980) Determination of the Acute Toxicity of Cypermethrin (PP 383) to Bluegill Sunfish ( <i>Lepomis macrochirus</i> ): BL/B/2011. (Unpublished study received Dec 29, 1980 under 10182-EX-19; prepared by Imperial Chemical Industries, Ltd., England, submitted by ICI Americas, Inc., Wilmington, Del.; CDL:244017-D)  |
| 65813       | Hill, R.W.; Maddock, B.G.; Harland, B.J. (1980) Determination of the Acute Toxicity of GFU 061, a 36% w/v Formulation of Cypermethrin to Rainbow Trout ( <i>Salmo gairdneri</i> ): BL/B/2016. (Unpublished study received Dec 29, 1980 under 10182-EX-19; prepared by Imperial Chemical Industries, Ltd., England, submitted by ICI Americas, Inc., Wilmington, Del.; CDL:244017-E)  |
| 67376       | Ussary, J.P.; Daniel, J.T.; Harkins, J.T.; et al. (1980) Cypermethrin Residues on Cottonseed: Report Series TMU0507/B. (Unpublished study received Dec 29, 1980 under 10182-EX-19; prepared in cooperation with Analytical Biochemistry Laboratories, Inc., submitted by ICI Americas, Inc., Wilmington, Del.; CDL:099856-F)   |
| 67377       | Ussary, J.P.; Watkins, S.D.; Pearson, F.J. (1980) Cypermethrin Residues in Cottonseed Processed Fractions: Report No. TMU0518/B. Rev. Includes undated method entitled: Gas liquid chromatographic method for the determination of cypermethrin in oily crops and their process fractions (provisional method). (Unpublished study received Dec 29, 1980 under 10182-EX-19; prepared in cooperation with Texas A & M Univ., Oil Seed Products Laboratory, Food Protein Research and Development Center, submitted by ICI Americas, Inc., Wilmington, Del.; CDL:099856-G) |
| 81566       | Eitelman, S.J.; Cheplen, J.M. (1981) Characterization of Typical Cypermethrin Technical Manufactured   |



**MRID****Citation Reference**

- by ICI Americas Inc.: Report Series TMU0557/C. (Unpublished study received Sep 10, 1981 under 10182-EX-19; submitted by ICI Americas, Inc., Wilmington, Del.; CDL:070289-B)
- 81571 Sapiets, A.; Swaine, H. (1981) The Determination of Residues of Cypermethrin in Products of Animal Origin, a GLC Method Using Internal Standardisation. Residue analytical method no. 56 dated Jun 17, 1981. (Unpublished study received Sep 10, 1981 under 10182-EX-19; prepared by Imperial Chemical Industries Ltd., England, submitted by ICI Americas, Inc., Wilmington, Del.; CDL:070288-E)
- 81574 Ussary, J.P.; Fitzpatrick, R.D.; Johnson, G.A.; et al. (1981) Freezer Storage Stability of Cypermethrin Residues on Cottonseed: Report Series TMU0661/B. (Unpublished study received Sep 10, 1981 under 10182-EX-19; submitted by ICI Americas, Inc., Wilmington, Del.; CDL:070288-H)
- 81575 Ussary, J.P.; Albritton, J.; Feese, H.D.; et al. (1981) Cypermethrin Residues on Cottonseed: Report Series TMU0662/B. (Unpublished study received Sep 10, 1981 under 10182-EX-19; submitted by ICI Americas, Inc., Wilmington, Del.; CDL:070288-I)
- 86966 ICI Americas, Incorporated (1981) Confidential Statement of Formula: Cymbush 3E. (Unpublished study received Nov 5, 1981 under 10182-EX-25; CDL:246211-A)
- 88947 Hill, R.W.; Maddock, B.G.; Comber, M.H.I. (1981) Cypermethrin: Determination of the Acute Toxicity of Formulation GFU 070 to Rainbow Trout (*Salmo gairdneri*): BL/B/2093. (Unpublished study received Dec 30, 1981 under 10182-64; prepared by Imperial Chemical Industries, Ltd., submitted by ICI Americas, Inc., Wilmington, Del.; CDL:070558-C)
- 88948 Hill, E.W.; Maddock, B.G.; Comber, M.H.I. (1981) Cypermethrin. Determination of the Acute Toxicity of Formulation GFU 070 to Bluegill Sunfish (*Lepomis macrochirus*): BL/B/2099. (Unpublished study received Dec 30, 1981 under 10182-64; prepared by Imperial Chemical Industries, Ltd., submitted by ICI Americas, Inc., Wilmington, Del.; CDL:070558-D)
- 89014 Hutson, D.H.; Croucher, A.; Stoyden, G.; et al. (1980) The Metabolic Fate of Cypermethrin in the Cow: Elimination and Residues Derived from <sup>14</sup>C-Benzyl Label: TLGR.80.121. (Unpublished study received Dec 30, 1981 under 10182-64; prepared by Shell Research, Ltd., England, submitted by ICI Americas, Inc., Wilmington, Del.; CDL:070565-P)
- 89037 Hill, R.W.; Young, B.E.; Comber, M.H.I. (1981) Determination of the Acute Toxicity of 3-Phenoxy Benzoic Acid to Rainbow Trout (*Salmo gairdneri*): Brixham Report No. BL/B/2038. (Unpublished study received Dec 30, 1981 under 10182-64; prepared by Imperial Chemical Industries, Ltd., England, submitted by ICI Americas, Inc., Wilmington, Del.; CDL:070562-B)
- 89038 Hill, R.W.; Young, B.E.; Comber, M.H.I. (1981) Determination of the Acute Toxicity of 3-Phenoxy Benzoic Acid to Bluegill Sunfish (*Lepomis macrochirus*): Brixham Report No. BL/B/2086. (Unpublished study received Dec 30, 1981 under 10182-64; prepared by Imperial Chemical Industries, Ltd., England, submitted by ICI Americas, Inc., Wilmington, Del.; CDL:070562-C)
- 89039 Jaber, M.J.; Hawk, R.E. (1981) The Toxicity of Cypermethrin to Fat-head Minnow (*Pimephales promelas*) Embryos and Larvae: Report Series TMUE0007/B. (Unpublished study received Dec 30, 1981 under 10182-64; submitted by ICI Americas, Inc., Wilmington, Del.; CDL:070562-D)
- 89047 Edwards, P.J.; Hamer, M.J.; Bull, J.M.; et al. (1981) Cypermethrin: 21 Day *Daphnia magna* Life Cycle Study: Report Series RJ 0177B. (Unpublished study received Dec 30, 1981 under 10182-64; prepared by Imperial Chemical Industries, Ltd., submitted by ICI Americas, Inc., Wilmington, Del.; CDL:070562-M)
- 89049 Jaber, M.J.; Hawk, R.E. (1981) The Acute Toxicity of Cypermethrin to Eastern Oysters (*Crassostrea virginica*): Report Series TMUE0009/B. (Unpublished study received Dec 30, 1981 under 10182-64; submitted by ICI Americas, Inc., Wilmington, Del.; CDL:070562-O)

**MRID****Citation Reference**

- 90027 Stearns, J.W.; Hidalgo-Gato, E.; Fung, R.; et al. (1981) Determination of Cypermethrin Residues in Ginned Cottonseed: RAN-0025. Method dated Apr 22, 1981. (Unpublished study received Dec 17, 1981 under 279-EX-88; submitted by FMC Corp., Philadelphia, Pa.; CDL:070541-G)
- 90028 Stearns, J.W.; Fung, R.; Markle, J.C.; et al. (1981) Determination of Cypermethrin Residues in Cottonseed Processing Products: RAN- 0027. Method dated May 14, 1981. (Unpublished study received Dec 17, 1981 under 279-EX-88; submitted by FMC Corp., Philadelphia, Pa.; CDL:070541-H)
- 90032 ICI Americas, Incorporated (19??) Manufacturing Process. (Unpub- lished study received Dec 30, 1981 under 10182-64; CDL:070563-D)
- 90035 Henderson, C.; Parkinson, G.R.; Smith, I.K. (1981) Cypermethrin Technical: Subacute Dermal Toxicity Study in Rabbits: Report No. CTL/P/588. (Unpublished study received Dec 30, 1981 under 10182-64; prepared by Imperial Chemical Industries, Ltd., England, submitted by ICI Americas, Inc., Wilmington, Del.; CDL:070564-C)
- 90036 Brooks, T.M.; Dean, B.J.; Gonzalez, L.P.; et al. (1980) Toxicity Studies with Agricultural Chemicals: Mutagenicity Studies with Ripcord in Microorganisms *in vitro* and in the Host-mediated Assay: Group Research Report TLGR.80.059. (Unpublished study received Dec 30, 1981 under 10182-64; prepared by Shell Research, Ltd., England, submitted by ICI Americas, Inc., Wilmington, Del.; CDL:070564-D)
- 90037 Trueman, R.W.; Longstaff, E. (1981) An Examination of Cypermethrin for Potential Mutagenicity Using the *Salmonella*/Microsome Reverse Mutation Assay: Report No. CTL/P/595. (Unpublished study received Dec 30, 1981 under 10182-64; prepared by Imperial Chemical Industries, Ltd., England, submitted by ICI Americas, Inc., Wilmington, Del.; CDL:070564-E)
- 90038 Dean, B.J.; Thorpe, E.; Stevenson, D.E. (1980) Toxicity Studies with WL 43467: Chromosome Studies on Bone Marrow Cells of Chinese Hamsters after Two Daily Oral Doses of WL 43467: Group Research Report TLGR.0136.77. (Unpublished study received Dec 30, 1981 under 10182-64; prepared by Shell Research, Ltd., England, submitted by ICI Americas, Inc., Wilmington, Del.; CDL:070564-F)
- 90039 Dean, B.J.; Van der Pauw, C.L.; Butterworth, S.T.G.; et al. (1980) Toxicity Studies with WL 43467: Dominant Lethal Assay in Male Mice after Single Oral Doses of WL 43467: Group Research Report TLGR.0042.77. (Unpublished study received Dec 30, 1981 under 10182-64; prepared by Shell Toxicology Laboratory, England, submitted by ICI Americas, Inc., Wilmington, Del.; CDL:070564-G)
- 90040 Hend, R.W.; Henty, R.; Fleming, D.J. (1972?) Toxicity Studies on the Insecticide WL 43467: A Three Generation Reproduction Study in Rats: Group Research Report TLGR.0188.78. (Unpublished study received Dec 30, 1981 under 10182-64; prepared by Shell Research, Ltd., England, submitted by ICI Americas, Inc., Wil- mington, Del.; CDL:070564-H)
- 90046 Ussary, J.P.; Fitzpatrick, R.D.; Albritton, J.; et al. (1981) Cypermethrin Residues on Cottonseed: Report Series TMU0662/B. (Unpublished study received Dec 30, 1981 under 10182-64; sub- mitted by ICI Americas, Inc., Wilmington, Del.; CDL:070566-D)
- 90050 Ussary, J.P.; Pearson, F.J.; Fitzpatrick, R.D.; et al. (1981) Cypermethrin Residues in Cottonseed Process Fractions: Report Series TMU0667/B. (Unpublished study received Dec 30, 1981 under 10182-64; submitted by ICI Americas, Inc., Wilmington, Del.; CDL:070566-J)
- 90064 Woods, T.M.; Bewick, D.W.; Leahey, J.P. (1980) Cypermethrin: Rota- tional Crop Study: Report Series RJ 0161B; 4D 5/2. (Unpublished study received Dec 30, 1981 under 10182-64; prepared by Imperial Chemical Industries, Ltd., England, submitted by ICI Americas, Inc., Wilmington, Del.; CDL:070560-Q)
- 90070 Roberts, N.L.; Fairley, C. (1980) The Acute Oral Toxicity (LDI50) of Cypermethrin to the Mallard Duck: ICI 302/80305; CTL/8/994. (Unpublished study received Dec 30, 1981 under 10182-64; pre- pared by Huntington Research Centre, England, submitted by ICI Americas, Inc., Wilmington, Del.;

**MRID****Citation Reference**

- CDL:070561-B)
- 90071 Roberts, N.L.; Fairley, C.; Woodhouse, R.N. (1980) The Subacute Dietary Toxicity (LCI50<sup>^</sup>) of Cypermethrin to the Mallard Duck: ICI 330/WL/80812; 5E.1(a)/3. (Unpublished study received Dec 30, 1981 under 10182-64; prepared by Huntingdon Research Centre, England, submitted by ICI Americas, Inc., Wilmington, Del.; CDL: 070561-C)
- 90072 Roberts, N.L.; Fairley, C.; Woodhouse, R.N. (1981) The Subacute Dietary Toxicity (LCI50<sup>^</sup>) of Cypermethrin to the Bobwhite Quail: ICI 331 WL/80811; 5E.1(a)/4. (Unpublished study received Dec 30, 1981 under 10182-64; prepared by Huntingdon Research Centre, England, submitted by ICI Americas, Inc., Wilmington, Del.; CDL: 070561-D)
- 90074 Roberts, N.L.; Fairley, C.; Chanter, D.O.; et al. (1981) The Effect of Dietary Inclusion of Cypermethrin on Reproduction in the Bobwhite Quail: ICI 342/81341; CTL/C/1105. (Unpublished study received Dec 30, 1981 under 10182-64; prepared by Huntingdon Research Centre, England, submitted by ICI Americas, Inc., Wilmington, Del.; CDL:070561-F)
- 90075 Jaber, M.J.; Hawk, R.E. (1981) The Acute Toxicity of Cypermethrin to Sheepshead Minnows (*Cyprinodon variegatus*): Report Series TMUE0002/B. (Unpublished study received Dec 30, 1981 under 10182-64; submitted by ICI Americas, Inc., Wilmington, Del.; CDL:079561-G)
- 97865 ICI Americas, Incorporated (19??) Composition and Manufacturing Process of Cymbush (R) Insecticide. (Unpublished study received Dec 30, 1981 under 10182-64; CDL:070556-F)
- 97866 ICI Americas, Incorporated (1981) Confidential Statement of Formula: Cymbush 3E. (Unpublished study received Dec 30, 1981 under 10182-64; CDL:070556-G)
- 97868 ICI Americas, Incorporated (19??) Cypermethrin: Composition and Manufacturing Process. (Unpublished study received Dec 30, 1981 under 10182-64; CDL:070557-D)
- 97869 ICI Americas, Incorporated (1981) Confidential Statement of Formula: Cymbush 2E (JF 6670). (Unpublished study received Dec 30, 1981 under 10182-64; CDL:070557-E)
- 98000 Ussary, J.P.; Barnes, J.W.; Harkins, J.T.; et al. (1981) Cypermethrin Field Crop Rotation Study: TMU0738/B. (Unpublished study received Mar 30, 1982 under 10182-65; submitted by ICI Americas, Inc., Wilmington, Del.; CDL:247111-A)
- 102991 ICI Americas, Inc. (1980?) Cypermethrin: Chemical Study. (Compilation; unpublished study received May 20, 1982 under 10182- 68; CDL:247563-A)
- 112909 Ishmael, J.; Kalinowski, A.; Banham, P.; et al. (1982) Cypermethrin: One Year Oral Dosing Study in Dogs: Report No. CTL/ P/703. (Unpublished study received Sep 1, 1982 under 2F2623; prepared by Imperial Chemical Industries PLC, Eng., submitted by ICI Americas, Inc., Wilmington, DE; CDL:071069-B)
- 112910 Milburn, G.; Forbes, D.; Banham, P.; et al. (1982) Cypermethrin: 2 Year Feeding Study in Rats: Report No. CTL/P/669. (Unpublished study received Sep 1, 1982 under 2F2623; prepared by Imperial Chemical Industries PLC, Eng., submitted by ICI Americas, Inc., Wilmington, DE; CDL:071070-A; 071071)
- 112911 Lindsay, S.; Banham, P.; Chart, I.; et al. (1982) Cypermethrin: Lifetime Feeding Study in Mice: Report No. CTL/P/687. (Unpublished study received Sep 1, 1982 under 2F2623; prepared by Imperial Chemical Industries PLC, Eng., submitted by ICI Americas, Inc., Wilmington, DE; CDL:071072-A; 071073)
- 112912 Milburn, G.; Banham, P.; Birtley, R.; et al. (1982) Cypermethrin: Three Generation Reproduction Study in the Rat: Report No. CTL/ P/683. (Unpublished study received Sep 1, 1982 under 2F2623; prepared by Imperial Chemical Industries PLC, Eng., submitted by ICI Americas, Inc., Wilmington, DE; CDL:071074-A; 071075)

**MRID****Citation Reference**

- 112912 Milburn, G.; Banham, P.; Birtley, R.; et al. (1982) Cypermethrin: Three Generation Reproduction Study in the Rat: Report No. CTL/ P/683. (Unpublished study received Sep 1, 1982 under 2F2623; prepared by Imperial Chemical Industries PLC, Eng., submitted by ICI Americas, Inc., Wilmington, DE; CDL:071074-A; 071075)
- 112929 Buckwell, A.; Butterworth, S.; Stevenson, D. (1977) Toxicity Studies on the Pyrethroid Insecticide WL 43467: A 13-week Feeding Study in Dogs: TLGR.0127.77, Experiment No. 1112. (Unpublished study received Apr 15, 1981 under 10182-EX-19; prepared by Shell Research, Ltd., Eng., submitted by ICI Americas, Inc., Wilmington, DE; CDL:071077-A)
- 115281 FMC Corp. (1982) Product Chemistry: Ammo Technical and Ammo 2.5EC Formulation. (Compilation; unpublished study received Oct 1, 1982 under 279-3026; CDL:248522-A)
- 125658 FMC Corp. (1982) Results of Tests for the Amount of Residue Remaining and a Description of the Analytical Methods (Ammo--Lettuce). (Compilation; unpublished study received Jan 31, 1983 under 279- 3027; CDL:071380-A)
- 126834 Suzuki, H.; Miyamoto, J. (1977) Studies on Mutagenicity of Some Pyrethroids on Salmonella Strains in the Presence of Mouse Hepatic S9 Fractions: Doc. Code AT-70-0157. (Unpublished study received Apr 8, 1983 under 39398-16; prepared by Sumitomo Chemical Co., Ltd., Japan, submitted by Sumitomo Chemical America, Inc., New York, NY; CDL:249938-H)
- 127892 ICI Americas, Inc. (1983) Residues of Cypermethrin in or on Cottonseed, in the Meat, Fat and Meat Products of Cattle, Goats, Hogs, Horses and Sheep, in Milk and in Cottonseed Oil. (Compilation; unpublished study received Apr 21, 1983 under 2F2623; CDL:071569-A)
- 130888 US EPA (1982) Administrative Record of the Registration Standard for Terbacil. (Unpublished File)
- 131455 Scott, R.; Chester, G.; Hart, T.; et al. (1983) Fluazifopbutyl: A Spray Trial To Assess Operator Exposure Levels during Knapsack Spraying: Report No. CTL/P/739; CTL Study No. TH0177. (Unpub- lished study received Oct 6, 1983 under 10182-67; prepared by Imperial Chemical Industries PLC, Eng., submitted by ICI Ameri- cas, Inc., Wilmington, DE; CDL:251453-C)
- 131670 ICI Americas, Inc. (1983) Cymbush 3E Insecticides (Containing Cypermethrin): Petition for Tolerance for Cypermethrin on Pecans. (Unpublished study received Oct 19, 1983 under 10182-65; CDL: 251524-A)
- 132000 Ussary, J.; Fitzpatrick, R.; Wilkerson, T.; et al. (1983) Cymbush: Cypermethrin Residues from Aerial Applications to Cottonseed: Report No. TMU1185/B. (Unpublished study received Oct 6, 1983 under 10182-80; submitted by ICI Americas, Inc., Wilmington, DE; CDL:251451-A)
- 132149 Fletcher, D. (1976) Report to Glyco Chemicals, Inc.: 8-Day Dietary LC50 Study with Dantoin DMDMH-55 in Bobwhite Quail: IBT No. 8580-09419. (Unpublished study received May 9, 1983 under 38906-5; prepared by Industrial Bio-Test Laboratories, Inc., submitted by Glyco, Inc., Greenwich, CT; CDL:250310-A)
- 132828 ICI Americas, Inc. (1983) Residues: Cymbush Insecticide. (Compilation; unpublished study received Dec 7, 1983 under 2F2623; CDL:072193-A)
- 145249 Stearns, J. (1984) Determination of Cyperamide and m-Phenoxybenzaldehyde Residues in/on Lettuce Treated with Ammo Insecticide: RAN-0124. Unpublished study prepared by FMC Corp. 23 p.
- 152737 Getty, C.; Wilkinson, W.; Swaine, H.; et al. (1983) Cypermethrin: Effects of Multiple Low Rate Applications on Experimental Ponds: Report No. RJ0182B. Unpublished study prepared by Imperial Chemical Industries PLC. 62 p.
- 155770 Crossland, N. (1982) Aquatic toxicology of cypermethrin. II. Fate and biological effects in pond

**MRID****Citation Reference**

- experiments. *Aquatic Toxicology* 2:205-222.
- 155772 Crossland, N.; Shires, S.; Bennett, D. (1982) Aquatic toxicology of cypermethrin. III. Fate, and biological effects of spray drift deposits in fresh water adjacent to agricultural land. *Aquatic Toxicology* 2:253-270.
- 155772 Crossland, N.; Shires, S.; Bennett, D. (1982) Aquatic toxicology of cypermethrin. III. Fate, and biological effects of spray drift deposits in fresh water adjacent to agricultural land. *Aquatic Toxicology* 2:253-270.
- 161909 FMC Corp. (1984) Product Chemistry [for Ammo 2.5 Oil, Ammo 2.5 EC, and Ammo Technical]. Unpublished compilation. 28 p.
- 40377701 Barber, J. (1984) Cypermethrin 70% Technical Material: Acute Oral Toxicity, Acute Dermal Toxicity, Skin and Eye Irritation and Skin Sensitization Studies: Laboratory Project ID CTL/P/866. Unpublished study prepared by ICI Central Toxicology Laboratory. 107 p.
- 40513301 Ierley, D. (1988) Product Chemistry Data Summary: Cymbush 2E Insecticide. Unpublished compilation prepared by ICI Americas, Inc. 13 p.
- 40880202 Fitzpatrick, R. (1981) A Gas-Liquid Chromatographic Method for the Determination of Cypermethrin (PP383) in Crops, Soils and Water: Laboratory Project ID GRAM 7/1. Unpublished study prepared by ICI Americas Inc. 18 p.
- 41054701 Knarr, R. (1988) Exposure of Applicators to Propoxur During Trigger Pump Spray Application of a Liquid Product: 99100. Unpublished study prepared by Mobay Corp. 195 p.
- 41054701 Knarr, R. (1988) Exposure of Applicators to Propoxur During Trigger Pump Spray Application of a Liquid Product: 99100. Unpublished study prepared by Mobay Corp. 195 p.
- 41068003 McLeese, D.; Metcalfe, C.; Zitko, V. (1980) Lethality of permethrin, cypermethrin and fenvalerate to salmon, lobster and shrimp. *Bulletin of Environmental Contamination and Toxicology* 25:950-955.
- 41068004 Stephenson, R. (1981) Aquatic toxicology of cypermethrin: I acute toxicology to some freshwater fish and invertebrates in laboratory tests. *Aquatic Toxicology* 2:175-185.
- 41274701 Gray, L. (1989) Methodology for the Determination of Dichlorovinyl Acid and m-Phenoxybenzoic Acid Residues in/on Sugarbeet Roots, Tops and Processing Products: Study Nos. 191SBE87R01-1 and 191SBE87R02-1. Unpublished study prepared by FMC Corp. 35 p.
- 41274702 Koch, D. (1988) Ammo Insecticide--Analytical Method for the Determination of Cypermethrin in/on Sugarbeets and Processed Products: Project ID 36424-M. Unpublished study prepared by ABC Laboratories. 33 p.
- 41390200 FMC Corp. (1990) Submission of Residue Data in Support of Petition for Tolerance for Ammo WSB Insecticide. Transmittal of 2 studies.
- 41390202 Gray, L. (1988) Ammo Insecticide--Magnitude of the Residue of Dichlorovinyl Acid and m-Phenoxybenzoic Acid in/on Sugarbeets and Its Processed Products: Lab Project Number: 191SBE87R02-1. Unpublished study prepared by FMC Corp. 41 p.
- 41470901 Koch, D. (1989) Ammo Insecticide--Magnitude of the Residue of Cypermethrin in/on Peanut Nutmeats, Hulls, Vines and Hay: Lab Project Number: 191PNT87R01-2. Unpublished study prepared by Analytical Bio-Chemistry Laboratories. 55 p.
- 41470906 Gray, L. (1989) Methodology for the Determination of Cypermethrin, Dichlorovinyl Acid and m-Phenoxybenzoic Acid Residues in/on Peanuts and Peanut Processing Products: Lab Project Number: 191PNT88 R1. Unpublished study prepared by FMC Corp. 60 p.

**MRID****Citation Reference**

- 41551102 Crawford, M.; Huston, D. (1977) Cypermethrin: The Metabolic Fate of the Cis and Trans Isomers of WL 43467 (Cypermethrin): Metabolism and Elimination of Carbon 14-Aryl Labelled Cis and Trans Isomers in Rats: Lab Project Number: CTL/C/1146. Unpublished study prepared by Shell Research Ltd. 25 p.
- 41551103 Crawford, M. (1977) Cypermethrin: The Metabolism of WL 43467 in Animals: The Fate of a Single Oral Dose of 14-Cyclopropyl WL 43467 in the Rat: Lab Project Number: CTL/C/1147. Unpublished study prepared by Shell Research Ltd. 14 p.
- 41551104 Crawford, M.; Hudson, D. (1978) Cypermethrin: The Metabolic Fate of Cis and Trans Isomers of Cypermethrin in the Rat Lab Project Number: CTL/C/1154. Unpublished study prepared by Shell Research Ltd. 30 p.
- 41599801 Kennelly, J. (1990) Cypermethrin: Assessment for the Induction of Unscheduled DNA Synthesis in Rat Hepatocytes in vivo: Lab Project Number: CTL/P/3080; SR0449. Unpublished study prepared by ICI Central Toxicology Laboratory. 44 p.
- 41776101 McCarty, J. (1990) FMC 56701 Technical: Ninety-Day Feeding Study in Rats: Lab Project Number: A89-2880. Unpublished study prepared by FMC Corp. 511 p.
- 41776102 Hoberman, A. (1990) Developmental Toxicity (Embryo-Fetal Toxicity and Teratogenic Potential) Study of FMC 56701 Technical Administered Orally via Gavage to Crl:CD (SD)BR Presumed Pregnant Rats: Lab Project Number: 106-006: FMC A89-2958. Unpublished study prepared by Argus Research Laboratories, Inc. 210 p.
- 41887001 Smeltz, L. (1991) Cypermethrin: Product Identity and Disclosure of Ingredients; Description of Starting Materials and Manufacturing Process; Discussion of the Formation of Impurities: Lab Project Number: 191D61P90-1: P-2572. Unpublished study prepared by FMC Corp. 121 p.
- 41887002 Smeltz, L. (1991) Cypermethrin: Analysis and Certification of Product Ingredients: Lab Project Number: 191D61P90-1: P-2573. Unpublished study prepared by FMC Corp. 152 p.
- 41887003 Alvarez, M. (1991) Cypermethrin: Physical Properties of Cypermethrin: Lab Project Number: P-2594: 191AF90195. Unpublished study prepared by FMC Corp. 50 p.
- 41892600 FMC Corp. (1991) Submission of Data to Support the Petition for Permanent Tolerance for Cypermethrin: Residual Data. Transmittal of 5 Studies.
- 41892605 Gray, L. (1989) Ammo R Insecticide--Magnitude of the Residue of Cypermethrin, Dichlorovinyl Acid and M-Phenoxybenzoic Acid in/on Sunflower Seeds: Lab Project Number: 191SUN89R1: RAN-0219. Unpublished study prepared by FMC Corp. 47 p.
- 41899802 Huston, D. ; Stoydin, G. (1982) Cypermethrin: Residues in Eggs and Tissues of Domestic Fowl Following Repeated Oral Dosing with Carbon 14-Cypermethrin: Lab Project Number: XXB.2152. Unpublished study prepared by Shell Research Ltd. 33 p.
- 41968204 Hoberman, A. (1991) Multigeneration Study with FMC 56701 Technical Administered Orally via Diet to Crl:CD (SD) BR Rats: Lab Project Number: A89-2959: 106-007. Unpublished study prepared by Argus Research Laboratories, Inc. 1211 p.
- 41968208 Overman, M.; Barron, M.; Vaishnav, D. (1990) Cypermethrin-S (FMC 56701): Acute Toxicity to Rainbow Trout (*Oncorhynchus mykiss*) Under Flow-through Test Conditions: Lab Project Number: 3903026- 0700-3140. Unpublished study prepared by Environmental Science and Engineering, Inc. 48 p.
- 41968209 Vaishnav, D.; Yurk, J. (1990) Cypermethrin (FMC 45806): Acute Toxicity to Rainbow Trout (*Oncorhynchus mykiss*) Under Flow-through Test Conditions: Lab Project Number: 3903026-0750-

**MRID****Citation Reference**

3140. Unpublished study prepared by Environmental Science and Engineering, Inc. 46 p.
- 41968210 Ward, T.; Boeri, R. et al. (1991) Acute Toxicity of FMC 56701 Technical and Cypermethrin Technical to the Daphnid, *Daphnia magna*: Lab Project Number: 90186-FMC: A90-3310. Unpublished study prepared by Resource Analysts, Inc. 46 p.
- 41968211 Overman, M.; Barron, M.; Vaishnav, D. (1990) Cypermethrin-S (FMC 56701): Acute Toxicity to Sheepshead Minnow (*Cyprinodon variegatus*) under Flow-through Test Conditions: Lab Project Number: 3903026-0600-3140: A89-2937-01. Unpublished study prepared by Environmental Science and Engineering, Inc. 47 p.
- 41968212 Chandler, A. (1990) FMC 45806: Acute Toxicity to Sheepshead Minnow (*Cyprinodon variegatus*) Under Flow-through Test Conditions: Lab Project Number: 3903026-0350-3140. Unpublished study prepared by Environmental Science and Engineering(ESE), Inc. 43 p.
- 42043801 Fox, D. (1991) Analysis and Certification of Product Ingredients in Cypermethrin Technical: Lab Project Number: APP-010: RR 91-066B. Unpublished study prepared by ICI Americas Inc., Western Research Center. 365 p.
- 42068501 Kahn, B.; Wilks, K. (1991) Description of Beginning Materials and Manufacturing Process and Discussion of the Formation of Impurities for Cypermethrin Technical: Lab Project Number: RR/91/063B. Unpublished study prepared by ICI Americas, Western Research Center. 116 p.
- 42068503 Berry, D. (1991) Addendum to Phase 3 Summary of MRID No. 112909, Cypermethrin: One Oral Dosing in Dogs: Lab Project Number: CTL/- P/703. Unpublished study prepared by ICI Central Toxicology Lab. 5 p.
- 42068504 Berry, D. (1991) Addendum to Phase 3 Summary of MRID No. 112912, Cypermethrin: Three Generation Reproduction Study in the Rat: Lab Project Number: CTL/P/683. Unpublished study prepared by ICI Central Toxicology Lab. 6 p.
- 42129001 Estigoy, L.; Ruzo, L.; Shepler, K. (1991) Photodegradation of Carbon 14-Acid and Carbon 14-Alcohol Cypermethrin in/on Soil by Natural Sunlight: Lab Project Number: 249/250W: 191E1390E1: PC- 0159. Unpublished study prepared by PTRL West. 115 p.
- 42129002 Curry, S. (1991) Leaching of Carbon 14-Cypermethrin in Soil Following Aerobic Aging: Lab Project Number: 191E3190E1. Unpublished study prepared by FMC Corp. 97 p.
- 42129003 Froelich, L. (1991) Soil Mobility Studies: Adsorption/Desorption Studies of Cypermethrin: Lab Project Number: 191E3290E1. Unpublished study prepared by FMC Corp. 65 p.
- 42156601 Ramsey, A. (1991) Environmental Fate Studies: Aerobic Soil Metabolism of Cypermethrin in a Sandy Loam Soil: Lab Project Number: 191E2190E1. Unpublished study prepared by FMC Corp. 99 p.
- 42156602 Ramsey, A. (1991) Environmental Fate Studies: Anaerobic Soil Metabolism of Cypermethrin in a Sandy Loam Soil: Lab Project Number: 191E2590E1. Unpublished study prepared by FMC Corp. 93 p.
- 42169901 Gray, L. (1991) Methodology for the Determination of Cypermethrin, Dichlorovinyl Acid, m-Phenoxybenzoic Acid and Cyperamide Residues in/on Sorghum Grain, Fodder, Hay and Green Chop: Lab Project Number: 191SOR90R1: RAN-0231. Unpublished study prepared by FMC Corp. 53 p.
- 42169903 Armentrout, T.; Koch, D. (1987) Ammo Insecticide: Analytical Method for the Determination of Cypermethrin in/on Sorghum Matrices: Lab Project Number: 191SORR02-2: RC-0026: 35937-M. Unpublished study prepared by ABC Labs. 30 p.
- 42177001 Markle, J. (1985) Cold Storage Stability of Cypermethrin Residues in/on Various Crops and Soils: Lab Project Number: S191-83-02. Unpublished study prepared by FMC Corp. 22 p.

**MRID****Citation Reference**

- 42201701 Gray, L. (1991) Ammo Insecticide--Magnitude of the Residue of Cypermethrin, Dichlorovinyl Acid, m-Phenoxybenzoic Acid and Cyperamide in/on Sorghum Grain, Fodder, Green Chop and Hay: Lab Project Number: 191SOR90R1. Unpublished study prepared by FMC Corp. 191 p.
- 42201704 Koch, D. (1987) Ammo Insecticide--Magnitude of the Residues of Cypermethrin in Sorghum Matrices: Processing Study: Lab Project Number: 191SORR02-2: 35937. Unpublished study prepared by Analytical Bio-Chemistry Labs. 41 p.
- 42222801 Peterson, D. (1982) Determination of Dichlorovinyl Acid and m-Phenoxybenzoic Acid Residues on Tomatoes: Lab Project Number: RAN-0069. Unpublished study prepared by FMC Corporation. 30 p.
- 42222804 Jang, D. (1990) Methodology for the Determination of Cypermethrin, Dichlorovinyl Acid and m-Phenoxybenzoic Acid Residues in/on Tomatoes and Tomato Processing Products: Lab Project Number: 191TOM89R1-1. Unpublished study prepared by FMC Corporation. 52 p.
- 42322901 Beavers, J.; Foster, J.; Lynn, S.; et al. (1992) Permethrin: A One-Generation Study with the Northern Bobwhite (*Colinus virginianus*): Lab Project Number 104-166: A90-3330. Unpublished study prepared by Wildlife Intl. 157 p.
- 42322902 Beavers, J.; Foster, J.; Lynn, S.; et al. (1992) Permethrin: A One-Generation Reproduction Study with the Mallard (*Anas platyrhynchos*): Lab Project Number 104-167: A90-3328. Unpublished study prepared by Wildlife Intl. 161 p.
- 42395701 Estigoy, L.; Ruzo, L.; Shepler, K. (1992) Photodegradation of carbon 14-acid and carbon 14-alcohol Cypermethrin in Buffered Aqueous Solution at pH 7 by Natural Sunlight: Revised: Lab Project Number: 247/248W: 247/248W-1: 191E1290E1. Unpublished study prepared by Pharmacology and Toxicology Research Research Lab (PTRL-West) and FMC Corp. 144 p.
- 42395702 Mount, E. (1992) Cypermethrin Technical: Acute Inhalation Toxicity Study in Rats: Lab Project Number: A91-3534. Unpublished study prepared by FMC Corp. 53 p.
- 42410001 Hawkins, D.; Kirkpatrick, D.; Shaw, D. (1992) The Metabolism of carbon 14-Permethrin in the Goat: Lab Project Number: HRC/ISN 248/920216. Unpublished study prepared by Huntingdon Research Centre, Ltd. 97 p.
- 42444601 Ward, T.; Boeri, R.; Palmieri, M. (1992) Acute Toxicity of FMC 56701 Technical and Cypermethrin Technical to the Mysid, *Mysidopsis bahia*: Final Report: Lab Project Number: 91186-FMC: A91-3454. Unpublished study prepared by Resource Analysts, Inc. 50 p.
- 42459601 Leppert, B. (1992) Ammo 2.5 EC Insecticide--Terrestrial Field Dissipation: Lab Project Number: 191E4191E1: RAN-0239. Unpublished study prepared by FMC Corporation. 182 p.
- 42620501 Clifton, J. (1992) Environmental Fate Studies: Hydrolysis Studies of Cypermethrin in Aqueous Buffered Solutions: Lab Project Number: 191E1192E1: P-2771. Unpublished study prepared by FMC Corp. 77 p.
- 42650601 FMC Corp. (1993) Response to the EPA's Review of MRID 41887003: Cypermethrin Product Chemistry. Unpublished study. 6 p.
- 42725301 Wheat, J. (1993) FMC-30980(carbon 14)-Cypermethrin: Chronic Toxicity to the Mysid, *Mysidopsis bahia*, Under Flow-Through Test Conditions: Lab Project Number: J9205004A. Unpublished study prepared by Toxikon Environmental Sciences. 63 p.
- 42854301 Wilks, K. (1993) Description of Beginning Materials and Manufacturing Process and Discussion of the Impurities for Cypermethrin Technical: Supplemental Information/Data: Lab Project Number: RR 91-063B ADD 1. Unpublished study prepared by Zeneca Ag Products. 10 p.
- 42868201 Alvarez, M. (1993) Response to Questions Raised by EPA Regarding MRID 41887003 Cypermethrin Product Chemistry. Unpublished study prepared by FMC Corp. 7 p.



**MRID****Citation Reference**

- 42868202 Alvarez, M. (1993) Evaluation of Additional Physical Properties of Cypermethrin Technical: Lab Project Number: 191AF92239: P-2844. Unpublished study prepared by FMC Corp. 34 p.
- 42868203 Giroir, E.; Stuerman, L. (1993) Cypermethrin (carbon 14) Bioconcentration by Bluegill Sunfish (*Lepomis macrochirus*): Lab Project Number: 191E5491E1: 40018: PC-0189. Unpublished study prepared by ABC Labs, Inc. 311 p.
- 42876301 ElNaggar, S. (1993) Nature of the Residue in Plants: Cotton Metabolism of (Carbon 14)-Cypermethrin: Lab Project Number: P-2748: ML-91-712: 191COT91M1. Unpublished study prepared by Pan-Agricultural Labs., and FMC Corp. 273 p.
- 42876302 ElNaggar, S. (1993) Nature of the Residue in Livestock: Metabolism of (Carbon 14)-Cypermethrin in Laying Hens: Lab Project Number: P-2851: SC910198: 191POU91M1. Unpublished study prepared by Battelle Labs., and FMC Corp. 275 p.
- 43009701 Kim, I. (1993) Magnitude of the Residue of Cypermethrin, Dichlorovinyl Acid, m-Phenoxybenzoic Acid, and Cyperamide in/on Broccoli: Revised Report: Lab Project Number: 191BRO90R1: P-2762. Unpublished study prepared by FMC Agricultural Chemical Group. 124 p.
- 43009702 Starner, K. (1993) Magnitude of the Residue of Cypermethrin, Dichlorovinyl Acid, and m-Phenoxybenzoic Acid in/on Mustard Greens Treated with AMMO 2.5 EC Insecticide: Revised Report: Lab Project Number: 191MUS90R1: RAN-0241. Unpublished study prepared by FMC Corp. 106 p.
- 43152001 Freeman, C. (1994) Cypermethrin Technical: Acute Neurotoxicity Screen in Rats: Lab Project Number: A92/3542. Unpublished study prepared by FMC Corp. 571 p. Relates to L0000806.
- 43152002 Freeman, C. (1993) Cypermethrin Technical: Subchronic Neurotoxicity Screen in Rats: Lab Project Number: A92/3543. Unpublished study prepared by FMC Corp. 608 p.
- 43172001 Castro, T. (1994) Magnitude of the Residues of Cypermethrin, Dichlorovinyl Acid and Meta-Phenoxybenzoic Acid in/on Cotton Seeds Treated with One In-Furrow Application of Ammo 2.5 EC Insecticide Followed by Five Foliar Applications of Ammo 2.5 EC: Lab Project Number: RAN-0253: 191COT93R1. Unpublished study prepared by FMC Corp. 79 p.
- 43261603 Woollen, B.; Marsh, J.; Thornley, K. (1992) Cypermethrin: Pharmacokinetics in Man Following A Single Dermal Dose: Lab Project Number: CTL/R/1077. Unpublished study prepared by Zeneca Central Toxicology Lab. 40 p.
- 43270201 FMC Corp. (1994) Response to EPA Review of Phase III Submission--Clarification of the Delinting Process in Cotton Processing Studies: Cypermethrin. Unpublished study. 22 p.
- 43278001 Nagel, W. (1994) Magnitude of the Residue of Cypermethrin and its Metabolites in/on Poultry Tissues and Eggs Following Oral Administration to Laying Hens: Lab Project Number: 191POU93R1: P-2925: 112-010-09. Unpublished study prepared by FMC Corp. 171 p.
- 43278002 Chen, A. (1994) Magnitude of the Residue of Cypermethrin and its Acid Metabolites in/on Meat, Meat By-products, and Milk Following Oral Administration to Cows: Lab Project Number: 191COW92R1: P-2901: 112-004-10. Unpublished study prepared by FMC Corp. and Bio-Life Associates, Inc. 185 p.
- 43278003 Chen, A. (1994) Residue Analytical Method for the Determination of Cypermethrin and its Acid Metabolites in/on Cow Milk, Meat, and Meat By-products: Lab Project Number: 191COW92R1: P-2901M. Unpublished study prepared by FMC Corp. 57 p.
- 43293501 Wheat, J.; Evans, J. (1994) Zetacypermethrin Technical and Cypermethrin Technical: Comparative Acute Toxicity to the Water Flea (*Daphnia magna*), under Flow-Through Test Conditions: Lab Project Number: J9210001B: A92/3636. Unpublished study prepared by Toxikon Environmental Sciences. 76 p.
- 43328401 Stearns, J. (1993) Ammo 2.5 EC Insecticide--Magnitude of the Residues on Alfalfa: Determination of

**MRID****Citation Reference**

- the Residues of Cypermethrin, Dichlorovinyl Acid, m-Phenoxybenzoic Acid and Cyperamide in/on Alfalfa Forage and Hay: Lab Project Number: 191ALF91R1: RAN-0245: 191ALF90R1-02. Unpublished study prepared by FMC Corp. 292 p.
- 43328403 Stearns, J. (1993) Analytical Method for the Determination of Residues of Cypermethrin, Its Acid Metabolites and Cyperamide in/on Alfalfa Forage and Hay: Lab Project Number: 191ALF91R1: RAN-0245M. Unpublished study prepared by FMC Corp. 74 p.
- 43421301 George, M. (1994) Cypermethrin (Ammo) Insecticide: Nature of the Residue: Metabolism of Cypermethrin in/on Field Corn Plants: Interim Data Summary: Lab Project Number: 191COF93M1. Unpublished study prepared by FMC Corporation. 20 p.
- 43507101 Parr Dobrzanski, R. (1994) Cypermethrin: 21 Day Sub-acute Inhalation Toxicity Study in the Rat: Lab Project Number: CTL/P/4534: MR0165. Unpublished study prepared by Zeneca Central Toxicology Lab. 401 p.
- 43516001 Samoil, K. (1995) Magnitude of Residue: Cypermethrin on Onion (Green): Lab Project Numbers: 03963: 3963.92: 3963.91. Unpublished study prepared by Pan-Agricultural Labs. and Enseco. 382 p.
- 43578200 FMC Corp. (1995) Submission of Residue Data in Support of Tolerance Petition for Cypermethrin on Brassica Crops. Transmittal of 6 Studies.
- 43578201 Akbari, Z. (1995) Ammo Insecticide--Cold Storage Stability of Cypermethrin in/on Broccoli and Mustard Greens: Lab Project Number: 191CSS92R3: RAN-0266. Unpublished study prepared by FMC Corp. 42 p.
- 43578202 Starner, K. (1993) Ammo Insecticide--Storage Stability of the Residues of Cypermethrin, Dichlorovinyl Acid, and m-Phenoxybenzoic Acid in/on Lettuce: Lab Project Number: 191CSS90R2: RAN-0251. Unpublished study prepared by FMC Corp. 54 p.
- 43578203 Hebert, V. (1994) Ammo Insecticide--Magnitude of the Residue of Cypermethrin, Dichlorovinyl Acid, and m-Phenoxybenzoic Acid in/on Lettuce: Lab Project Number: 191LET89R1: RAN-0227. Unpublished study prepared by FMC Corp. 105 p.
- 43578204 Noon, P. (1994) Magnitude of the Residues of zeta-Cypermethrin (Proposed Common Name), Dichlorovinyl Acid and meta-Phenoxybenzoic Acid in/on Broccoli Treated with Six Applications of Fury 1.5 EW Insecticide at 0.05 Pounds Active Ingredient per Acre per Application with a 1 Day Pre-harvest Interval: Lab Project Number: 194BRO93R1: RAN-0047: 70.004. Unpublished study prepared by North Coast Labs, Ltd. 85 p.
- 43578205 Noon, P. (1994) Magnitude of the Residues of zeta-Cypermethrin (Proposed Common Name), Dichlorovinyl Acid and meta-Phenoxybenzoic Acid in/on Cabbage Treated with Six Applications of Fury 1.5 EW Insecticide at 0.05 Pounds Active Ingredient per Acre per Application with a 1 Day Pre-harvest Interval: Lab Project Number: 194CAB93R1: RAN-0045: 70.003. Unpublished study prepared by North Coast Labs, Ltd. 84 p.
- 43578206 Noon, P. (1994) Magnitude of the Residues of zeta-Cypermethrin (Proposed Common Name), Dichlorovinyl Acid and meta-Phenoxybenzoic Acid in/on Mustard Greens Treated with Four Applications of Fury 1.5 EW Insecticide at 0.05 Pounds Active Ingredient per Acre per Application with a 1 Day Pre-harvest Interval: Lab Project Number: 194MUS93R1: RAN-0046: 70.005. Unpublished study prepared by North Coast Labs, Ltd. 85 p.
- 43775101 George, M. (1995) Nature of the Residue: Metabolism of Cypermethrin in/on Field Corn Plants: Lab Project Number: 191COF93M1: RAN-0272: 93-244. Unpublished study prepared by Plant Sciences, Inc. and FMC Corp. 232 p.
- 43775102 Jang, D. (1995) Magnitude of the Residues of Cypermethrin, Dichlorovinyl Acid and m-

**MRID****Citation Reference**

- Phenoxybenzoic Acid in/on Sorghum Forage, Fodder, Grain and Aspirated Grain Fractions Treated with Ammo 2.5 EC Insecticide at a 14 Day PHI: Lab Project Number: 191SOR94R1: RAN-0271. Unpublished study prepared by FMC Corp. 132 p.
- 43775103 Nagel, W. (1994) Residue Analytical Method for the Determination of Cypermethrin and its Acid Metabolites in/on Poultry Egg Matrices: Lab Project Number: 191POU93R1: P-2925M. Unpublished study prepared by FMC Corp. 42 p.
- 43775104 Nagel, W. (1995) Radiovalidation of Residue Methodology for Cypermethrin and its Major Metabolites in/on Poultry Breast Muscle and Egg Yolk: Lab Project Number: 191POU94R1: P-2994. Unpublished study prepared by FMC Corp. 58 p.
- 43775105 Griffin, P.; Perez, R. (1995) Independent Method Validation of FMC Analytical Method Report P-2901M "Residue Analytical Method for the Determination of Cypermethrin and its Acid Metabolites in/on Cow Milk, Meat, and Meat By-Products": Final Report: Lab Project Number: 191MVL94R3: ADPEN-911-94-0611: PC-0223. Unpublished study prepared by ADPEN Labs, Inc. 35 p.
- 43775106 Griffin, P. (1995) Independent Method Validation of FMC Analytical Method Report P-2901M: "Residue Analytical Method for the Determination of Cypermethrin and its Acid Metabolites in/on Cow Milk, Meat, and Meat By-Products": Final Report: Lab Project Number: 191MVL94R1: ADPEN-911-94-0504: P-0221. Unpublished study prepared by ADPEN Labs, Inc. 41 p.
- 43775107 Perez, R.; Griffin, P. (1995) Independent Method Validation of FMC Analytical Method Report P-2901M "Residue Analytical Method for the Determination of Cypermethrin and its Acid Metabolites in/on Cow Milk, Meat, and Meat By-Products": Final Report: Lab Project Number: 191MVL94R2: ADPEN-911-94-0610: PC-0222. Unpublished study prepared by ADPEN Labs, Inc. 32 p.
- 43775108 Griffin, P.; Perez, R. (1995) Independent Method Validation of FMC Analytical Method Report P-2925M "Residue Analytical Method for the Determination of Cypermethrin and its Acid Metabolites in/on Poultry Eggs Matrices": Final Report: Lab Project Number: 191MVL94R4: ADPEN-911-94-0712: PC-0224. Unpublished study prepared by ADPEN Labs, Inc. 41 p.
- 43775109 Barrett, G. (1994) Storage Stability of Cypermethrin, cis/trans Dichlorovinyl Acids and m-Phenoxybenzoic Acid in Poultry Eggs and Tissues: Lab Project Number: 191CSS94R1: P-2970. Unpublished study prepared by FMC Corp. 60 p.
- 43775110 Barrett, G.; Pearsall, J. (1995) Storage Stability of Cypermethrin, cis/trans Dichlorovinyl Acids and m-Phenoxybenzoic Acid in Cow Milk and Tissues: Lab Project Number: 191CSS93R1: P-2986. Unpublished study prepared by FMC Corp. 80 p.
- 43776301 Freeman, C. (1994) Cypermethrin Technical: Pilot Oral Teratology Study in Rabbits: Lab Project Number: A93-3823: ATM-0179: GQA 82-1. Unpublished study prepared by FMC Corp. 150 p.
- 43776302 Freeman, C. (1994) Cypermethrin Technical: Oral Teratology Study in Rabbits: Lab Project Number: 93-4063: A93-3822: 93-8242. Unpublished study prepared by FMC Corp. 335 p.
- 43841300 FMC Corp. (1995) Submission of Residue Chemistry Data in Support of the Petition for Tolerance for Cypermethrin on Sweet Corn. Transmittal of 2 Studies.
- 43841301 Leppert, B. (1993) Magnitude of the Residues of Cypermethrin, Dichlorovinyl Acid and meta-Phenoxybenzoic Acid in/on Sweet Corn Treated with Six Applications of Ammo 2.5 EC Insecticide at 0.1 Lb Active Ingredient per Acre Per Application: Revised Report: Lab Project Number: 191COS90R1: RAN-0243: 90-RDK-09C. Unpublished study prepared by FMC Corp. 98 p.
- 43841302 Munoz, W. (1993) Methodology for the Determination of the Magnitude of the Residues of Cypermethrin, Dichlorovinyl Acid and meta-Phenoxybenzoic Acid in/on Sweet Corn: Revised Report: Lab Project Number: 191COS92R1: 191COS90R1: RAN-0242M. Unpublished study prepared by FMC

**MRID****Citation Reference**

- Corp. 76 p.
- 43899401 Brooks, M. (1994) Magnitude of the Residues of zeta-Cypermethrin (Proposed Common Name), Dichlorovinyl Acid and meta-Phenoxybenzoic Acid in/on Alfalfa Forage and Hay from Alfalfa Treated with Fury 1.5 EC Insecticide or Fury 1.5 EW Insecticide, Once per Cutting for Three Consecutive Cuttings, at 0.05 Pounds Active Ingredient per Acre per Application with 3 Day Pre-Harvest Interval: Lab Project Number: 194ALF93R1: P-2961. Unpublished study prepared by FMC Corp. 147 p.
- 43899402 Goehre, K. (1995) Magnitude of the Residues of Ammo 2.5 EC Insecticide in/on Alfalfa for Seed: Revised: Lab Project Number: 191ALF91R3: RAN-0248. Unpublished study prepared by FMC Corp. 166 p.
- 44074401 Rapley, J.; Hamer, M. (1996) Cypermethrin: Toxicity to *Chironomus riparius* and *Hyalella azteca*: Lab Project Number: RC0002: 95JH082. Unpublished study prepared by Zeneca Agrochemicals. 15 p.
- 44074402 Gentle, W.; Goggin, U.; Rapley, J.; et al. (1996) Cypermethrin: Toxicity to *Chironomus tentans* in Sediment-Water Systems: Lab Project Number: RC0001: 96JH007. Unpublished study prepared by Zeneca Agrochemicals. 31 p.
- 44074406 Farrelly, E.; Gentle, W.; Goggin, U.; et al. (1996) Cypermethrin: Toxicity to *Hyalella azteca* in Sediment-Water Systems: Lab Project Number: RC0006: 95JH228. Unpublished study prepared by Zeneca Agrochemicals. 30 p.
- 44423501 Hamer, M. (1997) Cypermethrin: Acute Toxicity of Short-Term Exposures to *Hyalella Azteca*: Lab Project Number: TMJ3904B. Unpublished study prepared by Zeneca Agrochemicals. 10 p.
- 44459801 Merricks, D. (1997) Carbaryl Mixer/Loader/Applicator Exposure Study During Application of RP-2 Liquid (21%), Sevin Ready to Use Insect Spray or Sevin 10 Dust to Home Garden Vegetables: Lab Project Number: 1519: 10564: ML97-0676-RHP. Unpublished study prepared by Agrisearch Inc., Rhone-Poulenc Ag Co. and Morse Labs., Inc. 358 p.
- 44518501 Merricks, D. (1998) Carbaryl Mixer/Loader/Applicator Exposure Study During Application of RP-2 Liquid (21%) to Fruit Trees and Ornamental Plants: Lab Project Number: 1518. Unpublished study prepared by Agrisearch Inc., Rhone-Poulenc Ag Co., and Morse Laboratories, Inc. 320 p.
- 44527002 Daly, I. (1994) A Subchronic (3-month) Oral Toxicity Study of FMC 30980 Technical in the Dog Via Dietary Administration: Final Report: Lab Project Number: 92-3114: A92-3706: 92-8122. Unpublished study prepared by Pharmaco LSR Inc. 480 p.
- 44536801 Daly, I. (1995) A Chronic (12-Month) Oral Toxicity Study of FMC 30980 Technical in the Dog via Dietary Administration: Final Report: Lab Project Number: 92-3115: A93-3821: 92-8123. Unpublished study prepared by Pharmaco LSR, Inc. 876 p.
- 44544208 Halsall, N. (1998) Betacypermethrin 10 EC: Acute Toxicity to Honey Bees (*Apis mellifera*): Lab Project Number: PWT 131/963589: PWT 131. Unpublished study prepared by Huntingdon Life Sciences Ltd. 29 p.
- 44546024 Johnson, A. (1998) Acute Toxicity (LD50) to Bobwhite Quail: Betacypermethrin: Lab Project Number: PWT 129: PWT 129/962076. Unpublished study prepared by Huntingdon Life Sciences Ltd. 38 p.
- 44546025 Johnson, A. (1998) Dietary (LC50) to the Mallard Duck: Betacypermethrin: Lab Project Number: PWT 128: PWT 128/962075. Unpublished study prepared by Huntingdon Life Sciences Ltd. 40 p.
- 44546026 Johnson, A. (1998) Dietary LC(50) to the Bobwhite Quail: Betacypermethrin: Lab Project Number: PWT 127: PWT 127/962074. Unpublished study prepared by Huntingdon Life Sciences Ltd. 40 p.
- 44546027 Sousa, J. (1998) (Carbon 14)-Cypermethrin--Acute Toxicity to Rainbow Trout (*Oncorhynchus mykiss*) Under Flow-Through Conditions: Final Report: Lab Project Number: 97-11-7166:

**MRID****Citation Reference**

- 12442.1096.6223.108. Unpublished study prepared by Springborn Labs., Inc. 91 p.
- 44546028 Sousa, J. (1998) Cypermethrin Technical--Acute Toxicity to Rainbow Trout (*Oncorhynchus mykiss*) Under Flow-Through Conditions: Final Report: Lab Project Number: 98-1-7213: 12442.1096.6222.108. Unpublished study prepared by Springborn Labs., Inc. 78 p.
- 44546029 Sousa, J. (1998) (Carbon 14)(Beta)-Cypermethrin--Acute Toxicity to Bluegill Sunfish (*Lepomis macrochirus*) Under Flow-Through Conditions: Final Report: Lab Project Number: 97-12-7177: 12442.1096.6225.105. Unpublished study prepared by Springborn Labs., Inc. 91 p.
- 44546030 Sousa, J. (1998) Cypermethrin Technical--Acute Toxicity to Bluegill Sunfish (*Lepomis macrochirus*) Under Flow-Through Conditions: Final Report: Lab Project Number: 97-12-7195: 12442.1096.6224.105. Unpublished study prepared by Springborn Labs., Inc. 76 p.
- 44546031 Putt, A. (1998) (Carbon 14)(Beta)Cypermethrin--Acute Toxicity to Daphnids (*Daphnia magna*) Under Flow-Through Conditions: Final Report: Lab Project Number: 97-9-7079: 12442.1096.6227.115. Unpublished study prepared by Springborn Labs., Inc. 95 p.
- 44546032 Putt, A. (1998) Cypermethrin Technical--Acute Toxicity to Daphnids (*Daphnia magna*) Under Flow-Through Conditions: Final Report: Lab Project Number: 97-11-7138: 12442.1096.6226.115. Unpublished study prepared by Springborn Labs., Inc. 74 p.
- 44546033 Dionne, E. (1998) Cypermethrin Technical--Acute Toxicity to Sheepshead Minnow (*Cyprinodon variegatus*) Under Flow-Through Conditions: Final Report: Lab Project Number: 97-12-7197: 12442.1096.6230.505. Unpublished study prepared by Springborn Labs., Inc. 75 p.
- 44546034 Sousa, J. (1998) (Carbon 14)(Beta)-Cypermethrin--Chronic Toxicity to Sheepshead Minnow (*Cyprinodon variegatus*) Under Flow-Through Conditions: Final Report: Lab Project Number: 97-1-7212: 12442.1096.6231.505. Unpublished study prepared by Springborn Labs., Inc. 91 p.
- 44546035 Sousa, J. (1998) (Carbon 14)(Beta)-Cypermethrin--Chronic Toxicity to Mysids (*Mysidopsis bahia*) Under Flow-Through Conditions: Final Report: Lab Project Number: 97-12-7170: 12442.1096.6232.530. Unpublished study prepared by Springborn Labs., Inc. 101 p.
- 44561210 Putt, A. (1998) Cypermethrin Technical--Acute Toxicity to Mysids (*Mysidopsis bahia*) Under Flow-through Conditions: Final Report: Lab Project Number: 98-1-7224: 12442.1096.6228.815. Unpublished study prepared by Springborn laboratories, Inc. 76 p.
- 44876105 Ramsey, A. (1998) Anaerobic Aquatic Metabolism of (carbon-14)-zeta-Cypermethrin: Lab Project Number: 194E2697E1: P-3329. Unpublished study prepared by FMC Corporation. 164 p.
- 44876107 Holihan, J. (1999) Fury 1.5 EC Insecticide Aquatic Field Dissipation: Lab Project Number: P-3361: 194E4297E1. Unpublished study prepared by FMC Corporation. 177 p.
- 44962201 Watt, B. (1998) FMC 56701 Technical: Acute Neurotoxicity Screen in Rats: Lab Project Number: A97-4642: P97-0141: P-3261. Unpublished study prepared by FMC Corporation. 336 p.
- 44962202 Freeman, C. (1999) Zetacypermethrin Technical: Subchronic Neurotoxicity Screen in Rats: Lab Project Number: A98-4874: P98-0166: 194TST98403. Unpublished study prepared by FMC Corporation. 377 p. {OPPTS 870.6200}
- 44972201 Klonne, D. (1999) Integrated Report for Evaluation of Potential Exposures to Homeowners and Professional Lawn Care Operators Mixing, Loading, and Applying Granular and Liquid Pesticides to Residential Lawns: Lab Project Number: OMAOO5: OMAOO1: OMAOO2. Unpublished study prepared by Ricerca, Inc., and Morse Laboratories. 2213 p.
- 45010401 Freeman, C. (1999) Zetacypermethrin Technical 21-Day Repeated-Dose Dermal Study in Rats: Lab Project Number: A98-4885: 194TST98403: 240. Unpublished study prepared by FMC Corp. 297 p.

**MRID****Citation Reference**

- {OPPTS 870.3200}
- 45121822 Hall, A.; Lam, C. (1999) Chronic Toxicity of MKH 3586 Technical to the Waterflea (*Daphnia magna*) Under Static Renewal Conditions: Lab Project Number: M6840701: 108454. Unpublished study prepared by Bayer Corp. 50 p.
- 45462101 Brown, E. (2001) Cypermethrin Technical Insecticide: Product Identity, Composition, and Analysis: Lab Project Number: UPI-CYPERTECH-A: 2254: 3270. Unpublished study prepared by Jai Research Foundation. 421 p. {OPPTS 830.1550, 830.1600, 830.1620, 830.1670, 830.1700, 830.1750, 830.1800}
- 45474201 Brown, E. (2001) Cypermethrin Technical Insecticide: Physical and Chemical Properties (Group B): Lab Project Number: UPI-CYPERTECH-B: 2367: 2366. Unpublished study prepared by Jai Research Foundation. 153 p. {OPPTS 830.6302, 830.6303, 830.6304, 830.7000, 830.7050, 830.7220, 830.7300, 830.7370, 830.7950, 830.6313}
- 45850201 Smeltz, L. (2003) Analysis of Cypermethrin Technical: Lab Project Number: ATM-0418: 210: 291. Unpublished study prepared by FMC Corporation. 75 p. {OPPTS 830.1700}
- 45920801 Curry, S. (2003) Aerobic Aquatic Metabolism of (Carbon 14)-Zeta-Cypermethrin: Lab Project Number: 194E2202E1: P-3592. Unpublished study prepared by FMC Corporation. 187 p.
- 46538902 Nemeč, M. (2004) A Dietary Feasibility Study of Zeta-Cypermethrin Technical in Rats: Final Report. Project Number: WIL/105016, A2003/5664. Unpublished study prepared by FMC Corp. 366 p.
- 46670401 Nemeč, M. (2005) A Dietary Dose-Range Finding Developmental Neurotoxicity Study of Zeta-Cypermethrin Technical in Rats: Final Report. Project Number: A2003/5737, WIL/105017. Unpublished study prepared by WIL Research Laboratories, Inc. 695 p.
- 46670402 Nemeč, M. (2005) A Dietary Developmental Neurotoxicity Study of Zeta-Cypermethrin Technical in Rats: Final Report. Project Number: A2004/5809, WIL/105018. Unpublished study prepared by WIL Research Laboratories, Inc. 2260 p.
- 46670403 Nemeč, M. (2005) A Dietary Placental Transfer and Lactation Transfer Study of Zeta-Cypermethrin Technical in Rats. Project Number: WIL/105024, A2004/5855. Unpublished study prepared by WIL Research Laboratories, Inc. 383 p.
- 46775901 Mitchell, G.; Nissen-Meyer, S.; Morris, R.; et. al. (2006) FMC Response to: Environmental Fate and Effects Division (EFED) of EPA's Office of Pesticide Programs "Preliminary Environmental Fate and Effects Assessment Science Chapter for the Reregistration Eligibility Decision (RED) of Cypermethrin". Project Number: P/3835, EPA/HQ/OPP/2005/0293. Unpublished study prepared by FMC Corp. Agricultural Products Group. 58 p.
- 46775902 Holihan, J.; Weiner, M.; Hilton, N. (2006) Response to the EPA Cypermethrin HED Phase 2 Reregistration Eligibility Decision Documents. Project Number: P/3833. Unpublished study prepared by FMC Corporation. 18 p.
- 46775903 Chen, A. (2006) Rationale to Waive the Storage Stability Study of Cypermethrin in Cottonseed Processed Commodities. Project Number: P/3821. Unpublished study prepared by FMC Corporation. 9 p.
- 46775904 Arabinick, J. (2006) Magnitude and Decline Pattern of the Residues of Cypermethrin in/on Cotton Treated with Six Applications of Ammo 2.5 EC Insecticide. Project Number: 191COT04R1, P/3806. Unpublished study prepared by FMC Corp. 134 p.
- 46775906 Class, T. (2003) Zeta-Cypermethrin and Its Degradates: UV-VIS Absorption Spectra. Project Number: P/B/661/G. Unpublished study prepared by PTRL Europe GmbH. 38 p.

**MRID****Citation Reference**

- 92027034 Barber, J. (1990) ICI Americas Inc. Phase 3 Summary of MRID 00056802. Cypermethrin (PP383): 90 Day Feeding Study in Rats: CTL Report No.: CTL/P/327; CTL Study No.: PR0044.: 10 p.
- 92027034 Barber, J. (1990) ICI Americas Inc. Phase 3 Summary of MRID 00056802. Cypermethrin (PP383): 90 Day Feeding Study in Rats: CTL Report No.: CTL/P/327; CTL Study No.: PR0044.: 10 p.
- 92027037 Guttman, E. (1990) ICI Americas Inc. Phase 3 Summary of MRID 00112909. Cypermethrin: One Year Oral Dosing Study in Dogs: CTL Report No.: CTL/P/703; CTL Study No.: PD0398.: 8 p.
- 92027038 Barber, J. (1990) ICI Americas Inc. Phase 3 Summary of MRID 00112911 and Related MRIDs 00133338, 00163497. Cypermethrin: Lifetime Feeding Study in Mice: CTL Report Nos.: CTL/P/687, CTL/P/687A, CTL/P/1614; CTL Study No.: PM0366.: 8 p.
- 92027040 Guttman, E. (1990) ICI Americas Inc. Phase 3 Summary of MRID 00112912. Cypermethrin: Three Generation Reproduction Study in the Rat: CTL Report No.: CTL/P/683; CTL Study No.: RR0143.: 9 p.
- 92027042 Callander, R. (1990) ICI Americas Inc. Phase 3 Summary of MRID 00090037. An Examination of Cypermethrin for Potential Mutagenicity Using the Salmonella/Microsome Reverse Mutation Assay: CTL Report No.: CTL/P/595; CTL Study Nos.: YV0017, YV0026, YV0199. Prepared by ICI Central Toxicology Laboratory. 7 p.
- 92027043 Mackay, J. (1990) ICI Americas Inc. Phase 3 Summary of MRID 00090038. Toxicity Studies with WL 43467: Chromosome Studies on Bone Marrow Cells of Chinese Hamsters after Two Daily Oral Doses of WL 43467: Report No.: TLGR.0136.77; Study No.: 1110; CTL Report No.: CTL/C/1052. Prepared by Shell Research Ltd. 6 p.
- 92027056 Leung, L. (1990) ICI Americas Inc. Phase 3 Summary of MRID 00071380. Cypermethrin (FMC 30980)-Storage Stability.: 9 p.
- 92027062 Trueman, R. (1990) ICI Americas Inc. Phase 3 Reformat of MRID 00090037. An Examination of Cypermethrin for Potential Mutagenicity Using the Salmonella/Microsome Reverse Mutation Assay: CTL Report No.: CTL/P/595; CTL Study Nos.: YV0017, YV0199, YV0026. Prepared by ICI Central Toxicology Laboratory. 40 p.

**APPENDIX E: Generic Data Call-In**

Note that a Data Call-In (DCI), with all pertinent instructions, will be sent to the registrants.



**APPENDIX F: Product Specific Data Call-In**

Note that a Data Call-In (DCI), with all pertinent instructions, will be sent to the registrants.